

# RADIO *Life* 2¢

**DAVE ELMAN**

—the Man Behind  
**"HOBBY LOBBY"**

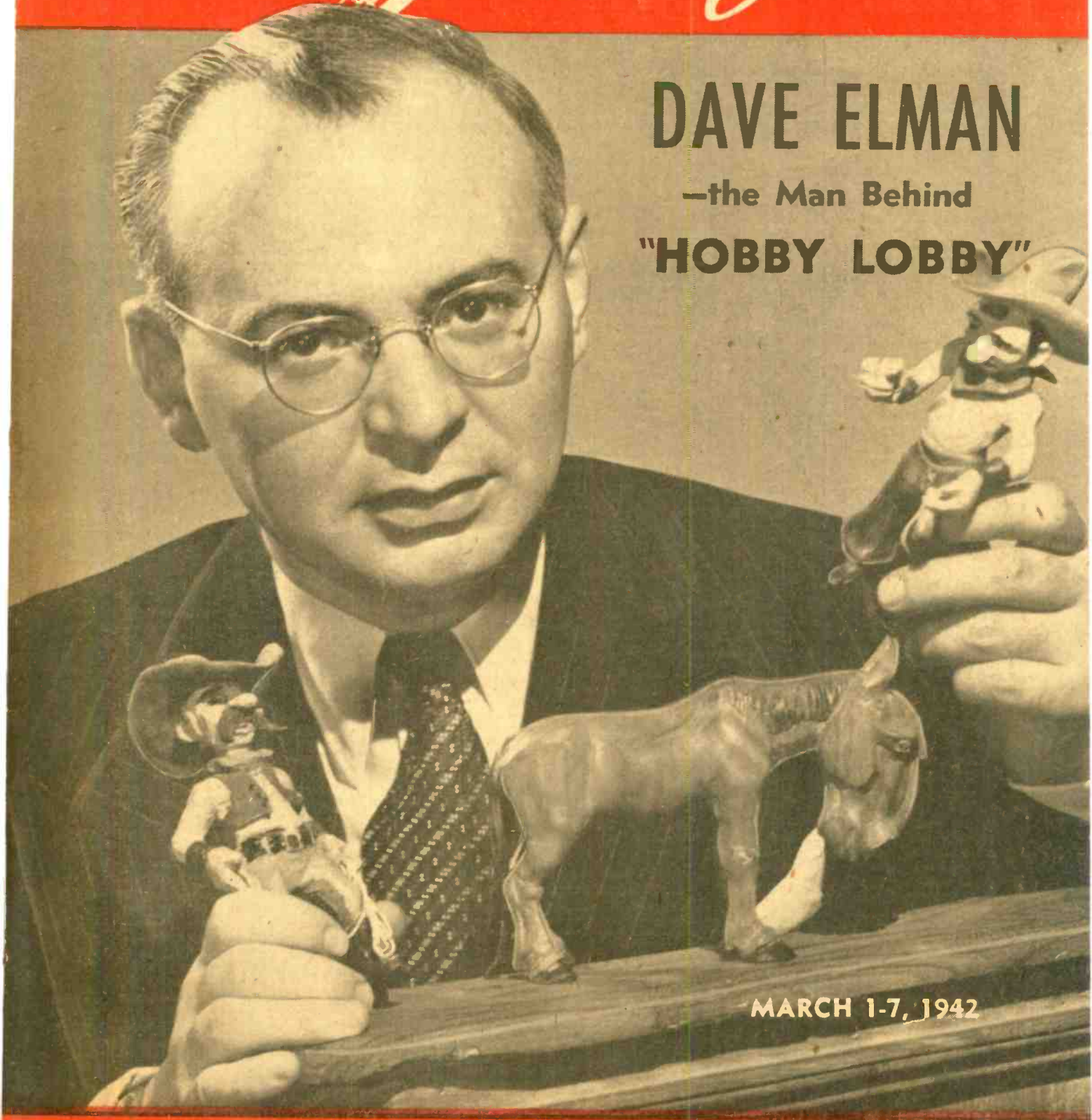

MARCH 1-7, 1942

# COMING OUT OF the ETHER

With BERNIE SMITH



One of the most popular programs of the recent season has just gone off the air. It was not a sponsored program, it sold nothing, and was designed for a very limited audience in the first place.

This program usually lasted on an average of three minutes; no more. Yet during the few months it was on the air, it had one of the largest listening audiences of anything I know of. I am speaking of the frost warnings, presented at 8 P. M. each night over KFI, by Floyd D. Young. The warnings had been on various radio stations for the past fifteen years, but they seem to have enjoyed greater popularity this year than ever before.

I was greatly surprised to discover that the public at large accepted this radio service to the citrus industry as a matter of course. I know for a fact that only four people officially complained that their personal listening pleasure was interrupted. On the other hand, thousands of citrus growers, representing a multi-million dollar industry, showered KFI with praise for the free service.

On at least three occasions this winter, broadcast of the frost warnings saved the citrus industry a lot of money. This is the fine type of public service that radio is able and willing to render. My name is hereby added to the long list of those who commend this station for its public service activities.

**MUSIC DEPARTMENT:** "Somewhere, Sometime, I'll Come Back To You" is the title of a new song by George Duning and Bill Hampton. The catchy air has already captured the boys in the service and I wouldn't be surprised to find it at the top of the Hit Parade in the near future. It is the first real good song to come out of the present emergency. . . . Maestro Billy Mills is doing a great deal of his arranging and composing in a Los Angeles hospital these days. Mrs. Mills is there for a minor operation and Billy works at a desk in an adjoining room during his wife's hospital sojourn. . . Meredith Willson is

(Continued on Page 6)

# The Ear Inspires the Pen

Miss Wanda McCrady, Clark Residence, L. A.

Sirs: One of my favorite Sunday night programs is, of course, the Bergen-McCarthy show. I enjoy it very much, but there's a criticism I'd like to pass along to you. Big names on a show are a valuable thing, but after all it can be overdone. Last week the cast included, besides the aforementioned, Abbott and Costello, Ray Noble, the Mello-Aires and Chester Morris. Maybe I'm wrong, but to me, an average listener, the over supply of headline talent is confusing. And I'm sure the performers don't appreciate being overshadowed and made unimportant by the hedge podge that results. Or am I wrong?

*(We're of the opinion that the show is top-heavy too. Or perhaps the fact that there's no tying together of the various stars (Abbott and Costello, for example, do a spot by themselves that has nothing to do with the rest of the program) to give the program an effective continuity.)*



Mrs. Daisy McGuire, 1822 West 25th Street, Los Angeles.

Sirs: I have been listening to the Signal Carnival for several years and I'd like to register a serious complaint against its new policy of panning our political enemies. Not that I object to their theory — but the childish and coarse humor the Carnival strives for is insulting to the intelligence of the listeners. As an example, the program of the 15th spotlight (or is it spotlight?) a little legend about Adolf, chief pig, and all his helpers. It's enough to discourage the sincerest of fans. The most enjoyable thing about the program to

## CURRENTLY:

EAR INSPIRES PEN.....This Page  
 COMING OUT OF ETHER..This Page  
 RADIO WEST, NATIONAL..... 3  
 NEW SHOWS, TIME CHANGES..4, 5  
 SALUTE TO WALTER WINCHELL 6  
 SHORT WAVE LISTENING POST.. 7  
*By Earl G. De Haven*  
 RADIO LIFELINES ..... 7  
 FAMOUS BROTHERS OF RADIO..10  
*By John Whitehead*  
 JOHNNY ON THE SPOT.....10  
*By Johnny Whitehead*  
 GAGS OF THE WEEK.....10  
 ANGELS IN DISGUISE.....11  
*By Laura Ludden*  
 CONSUMER'S CLUB .....13  
*By Chef Milani*  
 PRE-CASTS AND PRE-VIEWS.....14  
 CUFF-I-DENTIALLY YOURS .....16  
*By Tom Breneman*  
 AMERICA'S NO. 1 HOBBYIST.....17  
*By Evelyn Bigsby*  
 DAILY LOGS .....18-30

me is the singing of Martha Tilton. But I like humor, too, if it measures up to the standards of a network show. Maybe you can't do anything about it anyway, but I feel better now that I've had my say.

*(That's what this column is here for—so that everyone can get something off his chest.)*



Frank Nelson, 1191 North Lake Avenue, Pasadena, Calif.

Sirs: I notice with distress that another station auspiciously announced as introducing such a galaxy of stars and swing bands as the radio world has seldom known, has unceremoniously stooped to the familiar practice of vulgarizing religion on Sundays. By this is meant: placing a price tag on every religious broadcast, a prevailing practice of inferior radio stations neither countenanced by the FCC nor the leading spirits of the NAB. The American pulpit has again been placed on the block for sale to the highest bidder and even the angels in heaven weep for the tragedy suffered by the proponents of sane religion.

No educational program is required to pay for time consumed. Why should religion be discriminated against? There is no valid reason, absolutely none. Oh, yes, "protection," they say, "against the flood of religious programs." Why do these helpless station managements need any more protection from religious groups than from educational? . . . I happen to know the better thinking religious leaders would be appreciative of some relief from the present "handkerchief blessers," sanctificationists, tongue movements, and general "corny" religion. Hill-billy religion has had its day. Let us have something real.

## On the Cover

Introducing the dean of the KNX-CBS Saturday night "Hobby Lobby" show which originates in New York . . . Dave Elman. It will be Dave Elman's job to pick Southern California's most interesting hobby from the scores of letters which are pouring into Radio Life's office in competition for the free-trip-to-New York award which will go to the winner of the "Lobby for Your Hobby" contest, details of which are on the back page of this issue. Also read Laura Ludden's story on page 17 about people with hobbies who have appeared on Dave Elman's brilliant broadcast.

MARCH 1, 1942

PAGE 3

## RADIO: West \* National \* International

### Oboler Tags Stewart

Lieut. James (Jimmy) Stewart, who never had much time to do radio acting before he joined the U. S. Army Air Corps, adds another microphone appearance to his fast-growing list next week when he stars in Arch Oboler's "Plays For Americans" series from Hollywood's Radio City Sunday, March 15.

Such was the exclusive news learned by Radio Life this week and confirmed by high-ranking officials of the U. S. Army Air Corps stationed at Moffett Field, Calif.

Oboler, radio's ingenious triple-threat (he writes, directs and produces his own plays), wrote the Stewart-starring vehicle around the Army Air Corps some time ago with the lanky Pennsylvanian in mind for the role. Titled "Letter at Midnight" the Oboler play is an enlargement of the five-minute dramatic spot presented by Arch on his March of the Dimes of the Air broadcast last month.

Lieut. Stewart, now a full-fledged radio personality what with impressive performances on the Bill of Rights broadcast and the Edgar Bergen-Charlie McCarthy show behind him, will fly to Hollywood from his base at Moffett Field to handle the Oboler role.

"Letter at Midnight" is the sixth in the current Oboler-created "Plays For Americans" which are broadcast Sundays at 1:30 p. m. over KFI-NBC airplanes.

### Jimmie's Last Laugh

Jimmie Fidler, known along the radio rialto as "the man with a ready-made listening audience," returns to the microphone March 2 with a new sponsor (Arrid) and a new series of quarter-hour chatter programs highlighting Hollywood.

Always willing to call a spade a spade, Columnist Fidler has been the target for repeated attacks by those in and out of the industry. The controversies waged over his comments on the air and in print have apparently done nothing but increase his popularity.

In an interview early this week, Fidler told Radio Life that the only new feature of his program will be a letter each week from one of Hollywood stars in the service. These letters, written to Jimmie from the Jimmy Stewarts, Douglas Fairbankses, Robert Montgomerys, etc., will be read by the commentator on a special service spot each week. According to Jimmie, he will retain his now-famous "I DO mean you" trade-mark, the



Wallace Wimple, portrayed by Bill Thompson on Fibber McGee-Molly show, is radio's popular conception of the hen-pecked husband. Radio Life's camera found Wimple waiting for a bus on his "day off" from household duties which his wife, "Sweetie Face," gave him only on condition he wear his customary ball and chain.

rating of films with bells, and open letters to the stars.

And so Jimmie Fidler gets the last laugh on the wisecracs who said he was "washed up." KECA, 7:30 p.m. Mon.

### A Network Debut

As a member of the Music Rights division here in Hollywood's Radio City Nathan Scott has for many months been checking the music used by other musicians.

Every spare moment "Scotty," as he is known to fellow-workers, has been composing tunes ("John Scotter Trot") and polishing his ambition to be a network conductor someday.

On Feb. 21 last, young Nathan Scott made his debut as a network orchestra conductor by arranging and conducting the Serenade for Sophisticates over a coast to coast Blue Network.

Scott's debut with a network baton is part of the Blue Network's campaign for refreshing new touches on its program schedule.

### Mum's the Word

Harry Lillis Crosby, better known as Bing, has two pet aversions.

- (1) I don't like my picture taken.
- (2) I don't like to talk about myself.

It was this same Bing 10 years ago when the Great Crooner sang on his first commercial, the Woodbury Show, from the old CBS studios at KHJ, with the Mills Brothers, Kay Thompson, the Rhythm Kings and Lennie Hayton's ork.

The intense dislike for talking about himself enabled Bing's 10th anniversary on the air to pass by unnoticed two weeks ago.

The only thing I notice to be very different about the way Bing appears before a mike these days from those early days at KHJ is that he doesn't show, outwardly at least, the enthusiasm with which he faced a mike in those early days. But then, I suppose facing the same old mike for 10 successive years would affect almost anyone the same way. KFI, 6 p.m. Thurs.

### Jane's 'Lucky Penny'

Last week Radio Life reported exclusively the reasons why Jane Withers was not accepting a new long-term contract with the studio which has paid her weekly salary for the past seven years.

No. 1 reason revealed in these same columns was Jane's desire to do a radio series and to be in a position to accept an air ticket should one be dangled in front of her pretty little nose.

As we go to press a half-hour transcription of a dramatic comedy show titled "Lucky Penny" in which Jane plays a female Henry Aldrich is winging its way eastward for presentation to a prospective sponsor interested in Miss Jane's terrific fan following.

Radio Life sat in on the audition broadcast Feb. 19 and came away very much impressed. Produced by National Concert & Artists Corp. of Hollywood "Lucky Penny" stars Jane Withers as a typical young American high school co-ed. The play is authored by Paul Conlon, writer of the Horace Heidt Treasure Chest, with music by Charles Dant's NBC ork. Supporting the 16-year-old Atlanta, Ga. product are such well-known juveniles as Bobbie Mauch of the Mauch twins, Charlie Smith and Jean Howlett. Author Conlon's entertaining, briskly-paced story format provides the energetic Miss Withers with an excellent vocal as well as dramatic exercise, and the auburn-tressed Jane "showed" a swell set of pipes in a

**BEFORE**  
**THE FIRST ARMORED**  
**BATTLESHIP** ★ ★



**AMERICA'S FAVORITE COFFEE**

Nearly ten years before the Monitor met the Merrimack in the first battle of armored ships Monarch Coffee—as it is today—was famous for rich, robust flavor.

**ROASTED FRESH DAILY**

right here in the Southland Vacuum packed in an ECONOMY TIN that saves you money!

FAMOUS SINCE 1853  
**MONARCH**  
 FINER FOODS

bouncy rendition of "You're A-1 in the Army" ("and A-1 in my heart . . .").

On its lilt and Henry Aldrich-like touch alone "Lucky Penny" caressed our ear. Add the very talented and versatile Jane Withers with a well-balanced supporting cast and it's a series certain to sell a lot of tooth paste or beans for somebody.

**Gargan Is Air Click**

From his initial performance as Capt. Flagg in the "Capt. Flagg and Sergt. Quirt" dramairings over NBC, Bill Gargan of the films will do all right with the role vacated several weeks ago by Victor McLaglen.

Gargan, one of the few Hollywood movie actors who has a knowledge of the radio business from control room to audience reaction, handled his role with authority and plenty of enthusiasm that registers over the microphone.

Edmund Lowe, the original Sergt. Quirt, and Gargan mixed well under the production reins of Mel Williamson, who was brought out from the east to supervise the series when Wings cigarets took over the sponsorship.

Gargan is not new to radio listeners, having played Joe Turp in the Ethel and Joe Turp series on Maxwell House Coffee Time last year. He will bicycle from the Shirley Temple "Annie Rooney" studio set (he plays Shirley's father) and Radio City.



Bill Gargan

**Gracie's Nose for News**

Gracie Allen's "nose for news" is again in evidence as the zany NBC comedienne last week took steps to insure a continuous flow of martial music.

Gracie has decided to turn composer and as her first step she has submitted to publishers a series of what she terms "original" titles for individual songs she plans to write for every unit of the army.

Gracie's song titles include:

For parachute troops: "You Don't Mean a Thing If You Don't Pull That String."

For a song at mess: "Hands Across the Table."

Prize-fighter draftee: "Oh, How I Miss That Old Gong of Nine."

Infantry song: "Give Yourself a Pack on the Back."

Pursuit pilot's theme: "Motor of Mine."

And as a companion piece to "When the Swallows Come Back to Capistrano," Miss Allen has composed "When the Jappies Run Back to Yokahama."

KFI, 6 p. m. Tues.

**THIS WEEK'S**

**New Programs**

- Graziella Parraga—Sun., 8:05 a. m., KECA.
- New York Philharmonic—Sun., 6 p. m., KNX.
- Win-a-Bond—Mon. thru Fri., 3:45 p. m., KFI.
- The Spectator—Mon., Wed., Fri., 4:45 p. m., KFI.
- "Junior Miss," Shirley Temple—Wed., 6 p. m., KNX.
- Words and Music—Thurs., 3:15 p. m., KHJ, KGB, KFXM, KVOE.
- Theatre of Fame—Thurs., 8:30 p. m., KFWB.
- Paging John Doe—Thurs., Fri., 6:45 p. m., KFI.
- Bob Montgomery vs. Sammy Angott—Fri., 7 p. m., KHJ, KGB, KFXM, KVOE.
- University Music Hour—Sat., 12:30 p. m., KHJ, KGB, KFXM, KVOE.
- Hialeah Juvenile Stakes—Sat., 1:30 p. m., KHJ, KGB, KVOE.
- Husing's Score Board—Sat., 3:10 p. m., KNX.
- Rochester Philharmonic — Sat., 6:30 p. m., KECA.

**To Be or Not To Be?**

The current "comeback" radio effort by Donald Novis, once acclaimed as the greatest tenor of them all, is getting a lot of attention from the listening public and industry alike.

When the silver-tongued tenor who became the toast of millions a few years back returned to local airwaves two weeks ago via a 15-minute song recital over KFI's Radio City studios there was much conjecture in the trade as to whether a radio star of yesterday could excite the public after a two-year absence.

Well, Don appears to have answered the doubting Thomases. Or at least his fans have supplied the answer—and it's favorable, too. The flood of letters pouring in daily complimenting the station for bringing Novis back to the air would indicate that the onetime Whittier College singer has an excellent chance to regain some of his lost laurels.

The faith of listeners in Novis this week appeared to be reflected in the attitude of NBC program officials who, after hearing the first few Novis quarter-hours, decided to switch his weekly sustaining spot from Saturdays at 10:15 p. m. to Mondays at 4:30 p. m. as well as handing the English-born singer a weekly guest spot on the "It Happened in the Service" program over KFI at 4 p. m. Saturdays.

**Royal Family Signs**

Report (Radio Life, Feb. 15) that deal was pending for Diana and Lionel Barrymore to join John on the Rudy Vallee NBC Comedy Musical was confirmed this week by the sponsors. The three members of the Royal Family will bicker in typical Barrymore fashion in a one-time appearance March 5, and if shows jells there is a good chance that the combination will do a series of original sketches on the show together. It marks the first time the trio has ever appeared together professionally.

## Lucille Makes Good

The filmagnates at RKO studios, realizing the enhancement a picture personality gets from consistent radio appearances, this week rejoiced over the fact that one of their most valuable properties had "made the grade" on the ether.

She was Lucille Ball, and the Blue Network revealed that the guest airings of Miss Ball's work as a comedienne on the New Old Gold show received such favorable reaction that she has been signed for nine straight appearances on the program, taking her through May 1.

Herbert Marshall's show appears now to have a smooth combination what with Funsters Wheeler and Ladd and the Merry Macs doing their regular spots on the program. **KECA, 8 p.m. Fri.**



Lucille Ball

## A Son Is Born

Hal Hopper, the clever young fellow who dashes off those tricky arrangements you hear sung by the Music Maids and Hal (that's him!) on the Bing Crosby Music Hall show, was riding a bus along Sunset blvd. the other day for a little relaxation between rehearsals at Radio City.

As he later reported to Radio Life's editor over a cup of java (Chase & Sanborn to you!) at the Owl Drug store counter, Hal kept seeing the phrase "Serve in Silence" on billboards and window cards as the bus went along. Taking out a pencil and notebook, Hal concocted a few lyrics and a melody as he rode.

This week a new song was being bid for by music publishers along H'wood's Tin Pan Alley. The song, "Serve in Silence." The Composer, Hal Hopper. The Hopper bus-ride-inspired lyrics in stirring military tempo . . .

*Serve in Silence,  
Do not reveal military information,  
Serve in Silence  
You'll be protecting this free and happy  
nation.  
Untied we stand,  
Divided we fall,  
So forget any secret that you may recall,  
Don't let a slip sink a ship,  
To be right say "we've just begun to  
fight."  
Serve in Silence  
And look ahead to the ending of the story,  
Serve in Silence  
And they'll be sorry they tangled with  
Old Glory  
Let's all be good civilians,  
And save the lives of millions  
Serve in Silence.*

## Kate's New Idea

Kate Smith, whose CBS-KNX network broadcasts are marked by good taste and a deeprooted sincerity of purpose, inaugurated a noteworthy idea on her variety hour of Feb. 20 last when she presented a "Citation of the Week" to Lieut. Wm. L. Kabler,

### THIS WEEK'S

## Time Changes

**Bess Johnson**—Mon. thru Fri., 9 a.m., KFI.  
**Bachelor's Children**—Mon. thru Fri., 9:15 a.m., KFI.  
**What's Doing**—Mon. thru Thurs., 10:15 a.m., KFI.  
**Mirandy's Garden Patch**—Mon. thru Thurs., 10:30 a.m., KFI.  
**Chef Milant**—Mon., 4:15 p.m., KFSD.  
**Voice of Firestone**—Mon., 5:30 p.m., KFI.  
**Family Doctor**—Tues., Fri., 9:45 a.m., KECA.  
**Sam Brewer**—Wed., 4:15 p.m., KHJ, KGB, KFXM, KVOE.  
**Ransom Sherman Show**—Wed., 6:30 p.m., KNX.  
**Chamber Music Society of Lower Basin St.**—Wed., 7 p.m., KFSD.  
**That Brewster Boy**—Wed., 9 p.m., KNX.  
**Death Valley Days**—Thurs., 8:30 p.m., KNX.  
**Maudie's Diary**—Thurs., 9:30 p.m., KNX.  
**Agnes White**—Fri., 10:15 a.m., KFI.  
**County Medical Association Talk**—Sat., 11:30 a.m., KFI.  
**Calling Pan America**—Sat., 3:15 p.m., KNX.  
**Postal Oddities**—Sat., 9 p.m., KECA.

33-year-old commanding officer of the seaplane tender, U. S. S. Heron.

Kabler, one of the first heroes in U. S. Navy ranks, was the first of a series of service men to be saluted by Kate Smith, who each week will dramatize the exploit of some individual who has been selected by the War or Navy department for special honors in the line of duty. **KNX, 9 p.m. Fri.**

## Rose Gets a Plum

Dave Rose, KHJ-Mutual's West Coast musical director, signed his contract last week for the big network assignment which Radio Life has been intimating for the past fortnight as being "in the offing." (Radio Life, Feb. 22-28.)

Rose's "plum" is the new Shirley Temple "Junior Miss" series on KNX-CBS, beginning Wednesday, March 4, for which he will direct the orchestra. The Columbia spot gives Rose a busy Wednesday each week as his new coast-to-coaster on KHJ and MBS, "Adventures in Melody," falls on the same day.

## Stars Without Voices

Add to the list of radio's most famous yet never heard personalities the name of Harry Salter, who conducts the orchestra and is the butt of many a joke on Frank Fay's Thursday night NBC comedy series.

Salter's position is by no means unique in radio, for some of the best known personalities on the air never have aimed their voices at a microphone. Take, for example, Charlie McCarthy's friend Skinny Dugan; Gracie Allen's brother Willie; Eddie Cantor's Ida and his five daughters; the various acquaintances of Vic, Sade and Rush Gook, and Frank Fay's girl friend Aggie, and his boon companions Charlie Cranifranz and Mannie Franitos.

## Legion Bouts Aired

Sport fans who for years have been clamoring for a big-time radio coverage of the fights at the Hollywood Legion stadium have finally won their point.

Beginning Feb. 27 the Adam Hat people will sponsor a series of Friday night bouts from the ring in the radio capital, with Buddy Twiss describing the blow-by-blow routine from ringside over the coast Blue Network.

The first sponsored broadcast ever to originate from the Legion stadium, the Feb. 27 sportscast will see Baby Ariz-mendi of Los Angeles and Jimmy Garrison, Kansas City welterweight, battle it out in a 10-round, non-title bout. Blue Network has announced Abbott Tessman for color at the Twiss-manned mike. **KECA, 10 p.m. Fri.**



Buddy Twiss

## Ticket Request Flood

Agencies representing sponsored radio programs had the truth of Radio Life's far-reaching, vigorous audience brought home to them several weeks ago (Radio Life, Feb. 8) when this publication printed a guide to free broadcast tickets.

As a result of Radio Life's free ticket guide agency offices and broadcasting studios have been flooded with requests. In fact, demands by the public have been so heavy that in many cases additional people have been needed to handle the requests.

Radio Life's face is red for the reason that we did not make it clear that many of the shows have lengthy waiting lists and have been unable to comply with requests made as long as several months ago. However, patience will be rewarded, and your tickets may arrive in the mail any year now.

## Guidance for America

ST. LOUIS, Feb. 27.—The Bible promise is the one sustaining guidance of the American people through the dark hours of emergency, Dr. Walter A. Maier of Concordia Seminary said today in his coast-to-coast Lutheran Hour broadcast.

Blind trust in human agencies is repeatedly betrayed, Dr. Maier continued, by the inability or failure of those agencies to meet the real needs of the masses. Scientific specialists make bad guesses and the hopes they have aroused are often turned into disappointment, according to Dr. Maier. Prophets of new cults, he said, raise the hopes of many to the highest pitch, only to fail cruelly in producing any real help.

"Human agencies offer many promises," Dr. Maier said, "which are never fulfilled." **KHJ, 1 p.m. Sun.**



Walter Winchell, with the greater part of the nation hanging on his every word Sunday nights at 9 p. m. over KFI-NBC, is shown during the airing from Hollywood's Radio City last week of his Jergens Journal. (See page 5 of this issue for further facts about W. W.)

## RADIO LIFE

*Salutes*

# Walter Winchell

★★ **F**IGHTING the foes of democracy with an explosive, soul-stirring radio and newspaper column, Walter Winchell today stands in the front rank of America's greatest patriots of all-time.

Few men in radio, or in any other walk of life, pack the sincere, burning desire to serve their country with the all-out purpose that springs from the heart of this great commentator-columnist.

For "playing down" the table gossip of the night clubs to report the news of the nation, for redoubling his efforts to awaken the lethargic when many jeered his warnings, for giving his time and his money and his talent to the war charities, for volunteering to the Navy for active duty despite his over-draft age, and for showing other Americans how a true patriot looks and acts, Radio Life salutes America's One-Man Newspaper of the air, Lieut. Comdr. Walter Winchell.

(This is the fourth in Radio Life's current series of Salutes to radio personalities who are aiding America's war effort by their unselfish acts of patriotism.)



## Coming Out of The Ether

(Continued from Page 2)

writing a series of musical "Aesop's Fables" for Frank Morgan and Baby Snooks. I understand the musical fables will be recorded for children. . . . Hats off to Paul Keast, a very fine baritone, for the many unpublicized appearances he is making on behalf of civic groups these days. Although Paul receives no money for these appearances, he has received the sincere thanks of an awful lot of people.

**GRAPEVINE PARTY LINE:** Jim Bealle, genial, jolly and jovial press agent for one of Hollywood's larger radio agencies, left last week to take up a new job in New York. His pals gave him a send-off at the Vine Street Derby. . . . Jim Bannon, KFI-KECA staff announcer and frequently heard on various network commercials, is pioneering in a new field of transportation. Coat tails flying, he is now to be seen dodging traffic in Hollywood, astride a sputter-buggy. . . . "We The People" leaves the air March 10. It will be replaced by "Duffy's Tavern." Ed Gardner, the star of the "Tavern" was the original producer of the current Rudy Vallee series. He can go along with a gag! . . . Dr. Leonard Stalcup, who was the guiding light of the "Singing Strings" and other musical programs, in addition to being a successful Los Angeles dentist, is now morale officer at Camp Haan.

### Sunday Religious Broadcasts

- 6:00—Spanish Church, KFVD.
- 6:45—Voice of Pulpit, KNX.
- 7:00—Church of the Air, KNX.
- 7:00—National Radio Pulpit, KFI.
- 7:00—Everyman's Church, KFVB.
- 8:00—Country Church, KFAC.
- 8:00—West Coast Church, KNX.
- 8:00—Swedish Hour, KMTR.
- 8:30—Church of Christ, KFVD.
- 8:30—Union Rescue Mission, KFVB.
- 9:00—Liberal Catholic Hour, KFAC.
- 9:00—P. E. Gardner, KHJ.
- 9:00—Covenant Gospel Service, KGB.
- 9:05—March Ahead of Time, RGER.
- 9:30—Radio Revival, RGER.
- 9:30—Salt Lake Tabernacle Choir, KNX.
- 10:00—Church of the Air, KNX.
- 10:30—Aimee McPherson, KFSG.
- 11:00—Pasadena Presbyterian Church, KPFC.
- 11:00—Church of the Open Door, KFAC.
- 11:00—First Methodist Church, KMTR.
- 12:00—St. Brendan's Church, KMTR.
- 12:30—Children's Chapel, KHJ-KGB-KVOE.
- 1:00—Lutheran Hour, KHJ-KGB-KVOE.
- 1:00—National Vespers, KECA-KFSD.
- 1:30—Young People's Church, KHJ-KGB-KVOE-KFXM.
- 2:00—Our Saviour's Lutheran Church, KMTR.
- 2:30—Bethel Tabernacle, KVOR.
- 3:00—Rev. Earl Irie, KFOX.
- 3:00—Catholic Hour, KECA.
- 3:00—Evangelistic Service, KFSG.
- 3:30—Citadel of Faith, KECA.
- 4:00—Adventist Hour, KGB.
- 4:00—Friends Quarter Hour, KFAC.
- 4:15—Rabbi Maguin, KHJ.
- 4:30—Lutheran Gospel Hour, KPAS.
- 4:30—Bible Treasury Hour, KMTR.
- 4:45—Stuart Hamblen, KFVB.
- 5:30—Theosophy on the Air, KMPC.
- 6:00—Old Fashioned Revival, KHJ-KGB-KVOE.
- 6:30—Wings Over Jordan, KMPC.
- 7:00—Aimee McPherson, KFSG.
- 7:30—Gospel Light, KVOE.
- 8:00—Union Evening Service, KPFC.
- 8:00—Hollywood Presbyterian Church, KFVB.
- 8:00—First Baptist Church, KGB.
- 8:00—Church of the Open Door, KFAC.
- 9:00—Union Rescue Mission, KFVB.
- 9:15—Voice of Prophecy, KHJ-KGB-KVOE.
- 9:45—Angelica Lutheran Church, KFVB.

# Radio Lifelines

Radio Life has received so many compliments about its Valentine cover. Also, it's had several inquiries: "Where is **Linda Johnson**, the girl who won the 'Gateway to Hollywood' plum about two years ago?" As we indicated, the winsome **Melinda Leighton** on Radio Life's cover is the former **Linda Johnson**, but we didn't say that the name-change spells romance right at CBS, where **Linda** frequented **Lasky's "Gateway to Hollywood"** offices on the third floor, right next to the publicity department, where **Joe Leighton** toiled over his copy. They've been married a year now. . . . **Don Quinn**, **Fibber and Molly's** writer, is noted for his good humor. After slaving over a script all night, he can sit back and read the fruits of his labor, laughing his head off over his own jokes. Arriving at The Cradle in Evanston, Ill., to take delivery on a baby, **Don** and his missus approached the crib of their son-to-be only to be greeted with lusty howls. **Don** bent over to get his first look at the child, and believe it or not, the wee rascal switched his howl to a gurgle. "This is our kid!" **Don** said with finality.

★ ★

On the hop-skip-n-jump, a production staffer of the **Burns and Allen** show was making arrangements with NBC's head usher to reserve a bloc of seats for a party of school teachers. "I can rope off these front rows with the exception of one seat," reported the usher. "Somebody special?" asked the production man. "Well," said the usher, "a woman sits in that seat at every NBC program. When we asked her how she got tickets to all the broadcasts, she explained: 'They just come in the mail. My name's **Eleanor Roosevelt**.'" Obviously not the **Eleanor**, the lady's doing all right with her moniker, whether it's hers or a borrowed tag!

★ ★

Things That Clicked: **Announcer Bill Goodwin's** acting on **Silver Theater**. When told he had bagged the assignment opposite **Joan Bennett**, **Bill** chortled: "Now I can fry some of that ham I've been saving up for so long!" . . . **Carma Lee's** singing on **Chef Milani's** guest day. Hear that a **Warner Brothers'** scout was impressed . . . "**Junior**" **Skelton's** sketch when he and "**Mommy**" visited army camp and **Junior** sneaked inside the gun. "Where are you, **Junior**?" "You shoot 'n you'll find out!" This "I doo'd it" expression has caught on with kids and grown-ups alike and many folks are favoring **Skelton's** "brat" role over "**Baby Snooks**." Wouldn't it be a riot to get the two together for an air-skit? . . . The flourish with which **Tom Breneman** et al dispatched the first "**Photo-Finish**" show. . . . Those magnificent flowers which **Halchester**, Hollywood florist, is sending each week for Radio Life's salute to some meritorious mike-personality.

★ ★

Whatnot Dept.: What were **Fibber and Molly**, **Producer Cecil Underwood**, **Harlow Wilcox** and **Billy Mills** "waxing" confidential about at **Lawry's Prime Rib** 'other night after their show? Did they have an **Uppington** window clue? . . . **Orchestra Leader Billy Mills** and **Felix Mills**, **CBS Silver Theater** leader, hold weekly conferences to sort out their mail. Fans confuse the two. . . . **Frederic March** appeared on the Feb. 28 "**This Is War!**" broadcast at his own specific request. Tremendously impressed by the first show, he called **Washington** to offer his services. . . . **Ginny Simms** is breaking ground on 40 acres in **Northridge**. Her house will be ranch style.

★ ★

**Walter White's** many friends are delighted that his "**Nobody's Children**" has a sponsor—**Barbara Ann Baking Co.** . . . And speaking of the show, a woman buzzed **Mutual** and said: "'**Nobody's Children**' is heard in **L. A.** at 8:30. What time is it heard in **Glendale**?" . . . **Dix Davis**, who played little **Alvin Fuddle** on the "**Blondie**" show, created a problem when he showed up wearing a pair of squeaking huaraches which amplified to proportions of a forest fire over the mike. He had to act in stocking feet and hope the cold bugs wouldn't see him. . . . That's **Jack Benny's** valued secretary (11 years) **Harry Baldwin**, who knocks on doors and asks screwy questions. Fondly referred to as the "**All-American Butt-In**," he rates the title now, as he has just received final citizenship papers. **Baldwin** came to the U. S. as a small boy from **Australia**.

★ ★

Hail and Farewell; **The Mellow-Aires**, two boys and three girls, have been signed for the **Chase and Sanborn** show. . . . Something else may jell for "**We, the People**," displaced by "**Duffy's Tavern**." . . . **T. Dorsey** may join the **Cantor** smiler. . . . "**Wheatena Playhouse**" rumored closing. . . . **Parkyakarkus** hooks up with "**Three Ring Time**" with **Berle** playing straight to **Parky's** quips.

**Mark Warnow**, **Hit Parade** bandleader, says the war has brought about a dearth of songpluggers. They're training now to plug the Japs!

## Heard on RADIO LIFE'S Short Wave LISTENING POST

By Earl G. De Haven

That "coming events cast their shadows before" is both grim truth and prophecy as well, in view of present British debacle in the southwest Pacific. Just twelve months ago in **RADIO LIFE** for March 9th, 1941 the following appeared in the column, then titled "World on Your Dial"—**QUOTING "Radio Tokyo"** in a News Broadcast over **JZI** on February 28, 1941: "Japan's mediatorial efforts on behalf of Thailand and French Indo-China are being seized upon by the British to create a 'grave crisis' in the Far East. Actually, continuance of such propaganda **WILL CREATE** an actual 'powder keg' in East Asia which Britain herself will touch off."

Further in this newscast: "Disgraceful conduct of Australian soldiers in cafes and amusement places in **Batavia**, **Dutch East Indies**, incensed both the press and public of **Java**. Wilful destruction of property by the Australian soldiers has raised serious doubts in the minds of government officials of the **Netherlands East Indies** as to the sincerity of British 'good intentions' in East Asia. It is understood formal apologies have been tendered the Dutch authorities by British consular representatives in **Java**." Continuing—"concentrations of Australian troops on the borders of **Thailand**, and the presence of Chinese troops of the **Chiang Kai Shek** regime in **British Burma** constitute a menace to peace in the Far East."

British declaration of war on **Japan**, (true to prediction), touched off the "powder keg" and today Britain's once "impregnable" (?) **Singapore** naval base is in Japanese hands and **British Burma** will soon be in their possession. **Hong Kong** is already gone and **Australia** faces a "last ditch fight" against the **Rising Sun Empire** without even daring to hope for **British** aid.

Consistently, day after day, "**Lon-**

(Continued on Page 12)



Norman Nesbitt

**BROADWAY NEWS**  
Daily at 12 noon, and Mon. thru Fri. at 5 p. m.  
**The Broadway**  
Broadway, Fourth and Hill

# FAMOUS BROTHERS *of*

*Brother Combinations Do Right Well for Themselves on Ether*



BING CROSBY

Bing Crosby, all-time popular singing favorite and generally acknowledged to be radio's wealthiest star, and young brother Bob, right, resemble each other in vocal talents as well as physically. Bing never had an orchestra of his own but Bob's Dixieland band is rated near the top in annual dance music popularity polls.



BOB CROSBY

**O**H, BROTHER! Am I dizzy from looking at brothers, talking with brothers, photographing brothers and trying to fit together the brothers who parade under different names on the radio networks!

I've heard a lot about sister acts, but until now yours truly never realized how the brother act operated . . . let alone how many sets of brothers are battling for fame and fortune on the airlines.

Some work together, some battle each other for honors in the same radio field; some look alike and some wouldn't be tagged as resembling brothers if they were the last two people on earth; some come in twos, some in threes and some in quartets.

Jumble them all together and you can field a pretty potent All-American radio team. And for sheer versatility—well, there isn't a group anywhere which can boast more diversified talent than these brother combinations.

Probably the best known brothers in the radio world are the Crosbys from up Tacoma, Wash., way. Bing, the No. 1 popular singer of all time, and Bob Crosby, Bing's kid brother who has blossomed forth into big wage earner in recent years with his Dixieland Band and his first big network commercial, Three Ring Time, on KECA and the Blue Network. Although not the success on records and in the films that Bing is, Bob is probably earning more money at his age than Brother Bing did at 29 summers.

Then of course, there's Everett and Larry Crosby, two of Bing's older brothers who manage Bing's many and varied enterprises such as the Del Mar race track and other projects in which the Great Groaner is interested financially. All of which wins the freres Crosby our nomination as the most influential brother combine in radio.

The Parade of the brothers:

The Nileses. Ken and Wen Niles are the only brothers announcing top network broadcasts. Ken handles the mike on the Bob Burns show for Campbell Soup on KNX-CBS. Wen, Ken's younger brother who once paraded under the alias Ronald Drake in order not to capitalize on his brother's success when he first came to Hollywood from Seattle, is the exclusive mike-



TOMMY DORSEY



JIMMY DORSEY

Two brothers who have attained heights in the orchestra world as leaders of their own units are the Dorseys. Tommy, who plays the trombone, stresses sweet-swing arrangements, while Jimmy, one of nation's finest saxophonists, is the creator of a new style arrangement which contrasts a "hot" lyric with a "sweet" lyric by two vocalists on the same composition.



# RADIO

By John Whitehead

man on Al Pearce's NBC-KFI series. Both boys are graduates of University of Montana.

The Dorseys. Tommy, the Sentimental Gentleman of Swing, and saxophone-playing Jimmy are rated among the first five money-makers in the radio orchestra sphere. Tommy, bespectacled trombonist extraordinary, has just finished a sensational engagement at Hollywood's Palladium ballroom with a Blue Network wire and is now being wooed by sponsors of Eddie Cantor's show to replace Edgar Fairchild in the musical spot. The brothers Dorsey once operated their own orchestra under the name, Dorsey Brothers.

George and Willie Burns. Willie, seldom-publicized brother of George Burns of the famous comedy team of Burns and Allen, is George's right arm. A writer on the Swan broadcasts over NBC, Willie also acts as George's personal manager as well as production supervisor for the show. Away from the studio George and Willie are the best of pals and inveterate golfers.

The Barrymores. John, he of the great profile and unique flair for comedy on the Rudy Vallee NBC program, and Lionel Barrymore, his older brother, are a rare combination. Although John is always clowning and Lionel's reputation is built on serious drama the latter has in recent months given brother John quite a race for laugh-getting honors on the ether. Lionel is much in demand for guest shots on big network shows, while John confines his radio activities exclusively to the Vallee show.

The Nesbitts. Norman, for the past four years familiar to southland KHJ audiences as the voice of the Broadway News, is older than John whose unique historic program, "The Passing Parade," has a large fan following on radio and film. John, who was the first Nesbitt to gain prominence on the air when he debuted his "Passing Parade" programs from San Francisco several years ago, once approached Norman about the latter changing his last name to avoid confusion on the air, but Norman never consented.

The Brenemans. Tom, one of radio's greatest ad-lib artists and master of ceremonies on four of the West Coast's most popular programs—Breakfast at

(Continued on Page 27)



Top: Foremost brothers among radio's thespians are the Barrymores, John, left, and Lionel, who show little brotherly affection for each other when they face mike.

Center: Willie Burns, left, is "right arm" of George Burns, right, of the Burns and Allen comedy team.

Below: Ken Niles, left, is most famous of the Niles brothers on the air although Wen, right, has big coast-to-coast announcing spot, too.

## GAGS OF THE WEEK

For the best Gags of the Week, heard over Radio and sent Radio Life, tickets will be sent winners for admission to radio broadcasts. Send your best gag selection to 1029 West Washington Boulevard, Los Angeles.

Mrs. Grant Leslie, 226 14th Street, Santa Monica, Calif.

Sirs: Heard on Pepsodent Show:

Bob Hope: You know, Frances, I really have a soldier's physique.

Frances Langford: I know, Bob, but it looks like your chest obeyed an order to fall in while your stomach is still at ease.



Elinor R. Romero, 1024 East Del Mar Street, Pasadena, Calif.

Sirs: Heard on Skelton Show:

Red (as Junior): Say, Mister, can I have \$65 for a cup of coffee?

Mister: Sixty-five dollars for a cup of coffee?

Junior: Yeah, I like sugar in mine!

(Tickets for this also to Mrs. Bess Durr, 1031 Grattan Street, Los Angeles.)



Ila Lee Paes, 2408 Santiago Avenue, Santa Ana, Calif.

Sirs: Heard on Take It or Leave It:

Phil Baker: (asking the contestant the \$32 question): Do you want the \$32 and buy a couple pounds of sugar, or will you try for the \$64 question?



Richard Howard, 1424 50th Street, Los Angeles.

Sirs: Heard on Pepsodent Show:

Bob: Skinnay Ennis fell overboard and one fish looked at another and said: "I've seen bait before, but this is ridiculous!"



Mrs. L. Salerno, 2422 West 74th Street, Los Angeles.

Sirs: Heard on Fibber McGee Show: McGee: Hello, Mrs. Uppington. Come on in out of the rain.

Mrs. U.: Why, Mr. McGee, it isn't raining!

McGee: Why I'd have sworn I saw a big drip in the doorway!

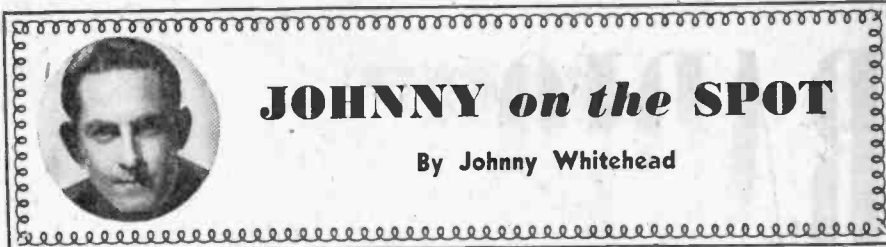

## JOHNNY on the SPOT

By Johnny Whitehead

● After church services on the Sabbath in H'wood all roads lead to Radio City. It's the vogue, if you're one of the fortunates able to annex a ducat or two for a radio show, to join the throngs at Sunset & Vine for a gander at the stars. Some make the trek to Radio City just for a free gawk at their favorite actor or actress and the long-shot chance that somebody may have an extra pasteboard not in use. From noon 'til midnite the north-east corner of Sunset & Vine is charged with high-voltage names appearing in front of microphones in a dozen different studios for upwards of 3,000 fans who come from Covina to Coronado to see the "greatest show on earth."

● Most of the excitement this particular Sabbath centers around Walter Winchell who is in Hollywood for one of his rare mike appearances on the West Coast. In a small studio we are one of 25 people allowed to watch the greying, dynamic Winchell in action as he broadcasts to "Mr. and Mrs. North America and all the ships at sea!" It is approximately 5:47 as we sit down, and this is the scene our eyes and ears photograph: Winchell sits at a table in the middle of the studio (see page 6) wearing a felt hat (never broadcasts without a hat on his head). At his right is a telegraph key which he operates during the broadcast. At his left is a pitcher of ice water, and he pours himself a paper cup-full of water every few minutes until air-time. He rubs his hands nervously as the studio clock shows five minutes to go. While the producers and monitor men are setting up the mikes for the announcer and the guest artist of the day, Maureen O'Hara, who sits in the front row of seats reading her commercial about "soft, romantic hands," Winchell addresses informal remarks to the informal group in the studio. Looking up from his script he says: "I wish the news were happier today." And everyone is reminded of the early morning headlines which report the fall of Singapore. Photographers enter the studio and Walter turns to them and smilingly asks, "please don't shoot any flashes during the broadcast, you may have all you want afterwards." The producer booms out over the monitor booth microphone that he would like Walter to read a few lines in order to get a "voice level." Winchell grabs a page of copy with a London dateline, marking a line with his pencil in the left hand which says: "Singapore couldn't have possibly been saved after the water supply had been cut off by the enemy." He repeats the line on the mike and the producer shouts his approval. Winchell glances at the clock with 20 seconds to go, loosens his collar, has a last sip of water and goes on the air. That's "America's One Man Newspaper" in action before his broadcast.

● If we had any Winchell orchids they'd be tossed at: Woody Herman for his "Blues in the Night" arrangement which made him last week's Spotlight Band. . . . Ginny Simms for her soloing of "I Don't Want to Walk Without You." . . . Joe Twerp, the Hi Neighbor scripiter, for his tingle-tangled-tongued character on the Al Pearce show last Thursday. . . . Carolyn Lee, guest on the Benny shows, for her well-read lines on the ether. . . . Rochester for his ability to give every bit of dialogue the right "timing." . . . Arch Oboler for his patriotism. . . . The Times' Marion Lorraine for her Rotogravure fashion layouts of radio personalities. . . . Red Skelton for taking the time to give the studio audience a 30-minute impromptu show after each broadcast. . . . Biltmore Bowl's Joe Faber for his smart showmanship in keeping Phil Harris, the people's choice, on his bandstand.

● Breezy Briefs: Watch for an exclusive story on Donald Novis in an early issue of Radio Life. . . . One of the nation's outstanding young dance teams, the Burton Twins, lure most of radio row to the H'wood Tropics these nights. . . . Skinnay Ennis, Ray Noble, Bob Hope, the Merry Macs, Paul Whiteman, Johnny Mercer and yours truly were on hand to welcome Claude (Snowfall) Thornhill's great rhythm crew to the H'wood Palladium Tuesday. . . . Al Donahue's opening at the Trianon also drew a brilliant list of stars. . . . Our guess is that Don Bestor, one-time ork leader on the Benny show, will have his case against Young & Rubicam (sponsor's agency) for the rights to the familiar J E-L-L-O musical signature tossed out of court. Bestor is suing Benny, NBC and General Foods for misappropriation of the Jell-O musical signature. Bestor claims that he created the sing-song signature while orchestra leader on the Benny airshow in 1934 and is asking \$50,000 damages. . . . Tommy Dorsey's new recording contract with M-G-M which is going to manufacture records in competition with Victor, Decca, etc., calls for a flat fee of \$2,500 for every platter Dorsey waxes plus royalties—all of which will net him around about a 100 grand per year.

# VANO

MAKES DIRT VANISH

FROM WALLS  
WOODWORK, VENETIAN  
BLINDS AND OTHER  
WASHABLE SURFACES

ODORLESS  
NON-INFLAMMABLE

29¢

A FULL  
QUART

Recommended by  
Agnes White & Mirandy—KFI

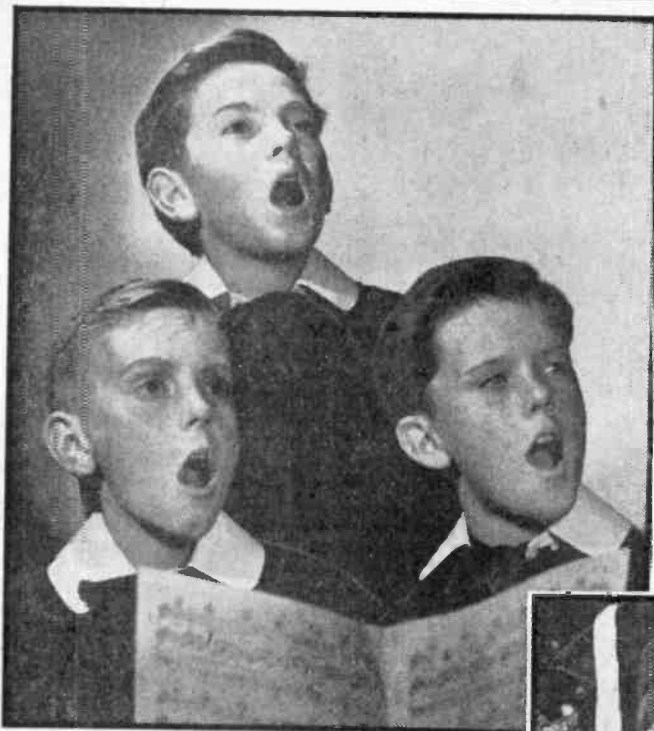

*Courtesy of Bullock's*

The angelic quality of members of Robert Mitchell's famous Boychoir is caught here by Photographer Jean Depew's brilliant camera.

**L**IKE the all-enveloping onrush of an impenetrable fog is the quick, deep silence gripping the choir room. Twenty boisterous boys squirm to erect positions in their chairs, discard their noisy sentences in mid-air, and rivet their intelligent eyes on Director Robert Mitchell. As his sensitive hands give the signal, the Boychoir starts to sing softly, understandingly. Each upturned face assumes a soulful expression, from each throat comes divine music. And lo! On wings of song flit all one's opprobrious opinions about little boys. They aren't mischievous, they aren't naughty or rowdy. They are seraphs!

That is, they are when they are singing. Actually, these 20 boys are just normal, energy-packed youngsters from eight to 14 years old, with good voices and native musical ability. Busy in school, motion pictures, radio, and concert appearances, they reserve small fry's prerogative of raising Cain.

Six weeks ago, the Boychoir was invited to sing the dedicatory mass in Camp Haan chapel. The boys spent Saturday night in camp, worked up an early morning appetite by riding in a jeep, and with carte blanche for breakfast, demolished five eggs apiece. No prima donna would have risked singing after such a meal, but it didn't faze the boys.

At 10:50 a. m., they piled into a bus and waved good-bye to the soldiers; at high noon they were back in Los Angeles singing mass over KMTR—and what a mass! Time for lunch

and a little play and 2 p. m. found them singing for the KHJ-Mutual transcontinental broadcast of "Nobody's Children"; at 8 p. m. they appeared at a Job's Daughters' benefit.

On the way back to the choirhouse, one of the older boys tripped. He turned on a small lad: "Hey! You did that on purpose. See my white pants? You made me get 'em all dirty!" Words and fisticuffs ensued. The accuser emerged as loser of the battle, splotches of blood making a real mess of his pants. "Then," report the onlooking boys who relished the fight, "Mr. Mitchell gave the big fellow hail-columbia!" And so to bed.

In a house which he is buying and whose interior, for obvious reasons, is denuded of furbelows, Director Robert Mitchell rehearses his Boychoir three hours daily. Two teachers sup-

# Angels IN DISGUISE

Robert Mitchell Waves His Magic Wand and a Boychoir Makes History

By Laura Ludden



*Photo by Bob Whitehead*

Maxwell House's famous conductor-composer Meredith Willson was speaker at the Boychoir's recent commencement exercises at the Town House. Meredith is shown here with two of the Boychoir graduates, the Jekel twins.

ervise regular school classes. The group comprises eight nationalities and is non-sectarian. Sixty per cent of the boys are Catholic. Bob Mitchell is not, but as musical director for St. Brendan's Church, he has arranged for his Boychoir to sing mass each Sunday, both in service and on the air.

Each youngster draws \$16.50 a day for picture work and \$20 apiece for a transcontinental radio broadcast. Allan, one of the older and thriftier lads, has saved \$360 in two years. It's easy to see why parents are eager to have their sons accepted for choir membership.

But money isn't the only reason. A boy working in Robert Mitchell's group learns to sing in seven languages—anything from swing to Gregorian chants—with a repertoire of 150

*(Continued on Page 16)*

# Short Wave

(Continued from Page 7)

don-Calling!" thru GSC and GSW has the same monotonous report on Burma—"our forces are withdrawing to a new defense line." In Hong Kong, Malaya, and Singapore it was the same old story, and now it's Burma—Exhibit No. 4 in the series, "BUNGLES for Britain."

This week, fall of Singapore was the occasion for nation-wide celebration by 100 million Japanese. In Tokyo a thunderous chorus of shouts of Banzai! went up for His Imperial Majesty the Emperor. (Incidentally it is a crime punishable by death for any citizen to refer to the Emperor by his name, Hirohito.)

For enlightenment of reader-listeners who may not understand the meaning of Japan's term, "New East Asia co-prosperity sphere" be advised that it is the plan whereby Japan justifies her policy of "protective occupation" of country after country in the Far East. They liken their "co-prosperity sphere" to the Monroe Doctrine of the United States for Latin America. They claim in effect its plan and purpose are the same—"Asia for the Asiatics" as ours is "America for the Americans."

This week, Britain, in loss of Singapore, receives a shattering blow to her pride and a grievous wounding of her prestige as she appears woefully weak on land, sea, and in the air. Singapore is no more, being re-named Shosan or "isle of sunshine" by the Nipponese conquerors. Sixty thousand prisoners, chiefly Australian and Indian troops, fall into hands of Japanese. "Radio Tokyo" JZJ 11.8 Mc. pays tribute to "great bravery and heroism of Australians, who fought valiantly until their ammunition was exhausted. They had but little rest in six weeks." Claim "more than fifty percent of Australian forces were in Malaya, which means Australia is left practically defenseless."

Regarding conditions in Shosan (Singapore), "Radio Tokyo" states: "Complete order has been restored in Shosan, business is being conducted under normal conditions, and Shosan harbor and naval base will show no trace of a siege in a few days. Powerful units of the Imperial Japanese Navy are already anchored in the harbor, while Japanese planes maintain undisputed control of the air." Reference to United States at a minimum this week from "Radio Tokyo," Great Britain being given the benefit of "special consideration."



## Bing and Bob

Fans who have been clamoring for Bing Crosby and Bob Hope to repeat their co-starring performance of almost a year ago on the Screen Guild Theater over CBS will get their wish early next month. Roger Pryor, Screen Guild director, revealed this week that he has "in the works" a sparkling new musical comedy for the Crosby-Hope combine to air.

# Irene Visits Daughter

Irene Rich, youthful-appearing veteran of radio and the screen whose "Dear John" dramas are among the most popular serials on the air, is spending next week with her sculptress daughter, Frances, at the latter's home in Santa Barbara.



KECA, 9 p.m. Sun.

# Films Woo Cugat

Xavier Cugat's long-rumored trek to Hollywood will materialize around Easter time if the famous rhumba-toneer and Warner Bros. reach an agreement on the salary he is to draw for a musical film the Burbank studio has ready for him.



KECA, KFSD 10 p.m. Tues.

# Logs for the Wee Small Hours

(All Times Are A. M.)

12:00—1:00	Midnight Merry-Go-Round	KNX, Su, Tu-Sa	6:15—6:30	Four Star News	KMPC, M-Sa
12:00—3:00	Monkey's Jamboree	KRKD, Su, Tu-Sa	6:15—6:45	National Farm and Home	KFJ, M-F
12:00—6:00	Hank the Night Watchman	KGFJ, Daily	6:15—7:00	From the Organ Loft	KNX, Su
	Night Melody Cruise	KFAC, Daily	6:30—6:45	Coast to Coast on a Bus	KFJ, Su
	News, Pop. Music	KHJ, KFNM, Daily	6:30—7:00	News, Douglas	KRKD, M-Sa
1:00—1:15	Spring Shift News	KNX, Su, Tu-Sa	6:30—7:00	Yawn Patrol	KMPC, M-Sa
1:15—1:30	Diana Gayle Songs	KNX, Su, Tu-Sa	6:30—7:00	Poor Poska's Almanac	KECA, M-Sa
1:30—2:00	Accent on Music	KNX, Tu	6:30—7:00	Wake Up and Live	KGFJ, M-Sa
	H. Neighbor	KNX, W	6:30—8:00	Free Pentecostal Movement	KGER, Su
	Kay Thompson	KNX, Th	6:45—7:00	Sunrise Concert	KGFJ, Su
	Hollywood Playhouse	KNX, F	6:45—7:00	Voice of the Pulpit	KNX, Su
	Canadian Air Force Band	KNX, Sa	6:45—7:00	Western Agriculture	KFJ, M-F
	This Is War	KNX, Su	6:45—7:15	Forward March	KMPC, M-Sa
2:00—2:15	News, Sally of the Star	KNX, Tu-Sa	6:45—7:15	Early Riser	KRKD, M-Sa
2:00—2:30	Wings Over Jordan	KNX, M	7:00—7:15	News, Doyle	KHJ, KVOE, KFNM, KGB, M-Sa
2:15—2:30	Sing Along With Landt Trio	KNX, Tu-Sa	7:00—7:15	Morning Serenade	KFVD, M-Sa
2:20—3:00	Matinee at Mendowbrook	KNX, Su	7:00—7:15	News	KFJ, KECA, KGER, KGFJ, M-Sa
2:30—3:00	What's It All About?	KNX, M	7:00—7:30	War Service Bureau	KMPC, M-Sa
	Columbia Workshop	KNX, Tu	7:00—7:30	Music	KFSD, M-F
	Report to the Nation	KNX, W	7:00—7:30	California Agriculture	KFSD, Sa
	Music in the Air	KNX, Th	7:00—7:30	Hymns	KFAC, Su
	Ed Mayehoff Request Program	KNX, F	7:00—7:30	Church of the Air	KNX, Su
	Serenade for Strings	KNX, Sa	7:00—7:30	Everyman's Church	KFWB, Su
3:00—3:15	News	KNX, M-Sa	7:00—7:30	National Radio Pulpit	KFJ, Su
3:00—3:30	Who, What, Where and Why?	KNX, Su	7:00—7:30	Sabbath Hour	KMPC, Su
3:15—3:30	Nightcap Yarns	KNX, M	7:00—7:30	News, Music	KGER, Su
	Songtime	KNX, Tu-Sa	7:00—7:30	Pastor Reynolds	KFAC, M-Sa
3:30—4:00	Synopation Piece	KNX, M	7:00—7:45	Lou Marcelle	KFWB, M-Sa
	Lud Gluskin Orchestra	KNX, Tu, W, Sa	7:15—7:30	Rise and Shine	KHJ, M-Sa
	Columbia Concert Orchestra	KNX, Th	7:15—7:30	Breakfast Club	KFSD, M-Sa
	Remember the Show	KNX, F	7:15—7:30	News	KFJ, M-Sa
3:30—4:30	Cleveland Symphony Orchestra	KNX, Su	7:15—7:30	Music, Stocks	KGFJ, M-Sa
4:00—4:15	Nightcap Yarns	KNX, Tu-Sa	7:15—7:30	Musical Clock	KECA, M-Sa
4:00—4:30	Calling Pan America	KNX, M	7:15—7:30	Rise and Shine	KGB, KVOE, KFNM, M, W, F
4:15—4:45	Lively Dance Program	KNX, Tu-Sa	7:15—8:00	Music	KGB, KVOE, KFNM, Tu, Th, Sa
4:45—5:00	News	KNX, Tu-Sa	7:15—8:00	Aubrey Lee	KGER, M-Sa
5:00—6:00	Home Folks Jamboree	KNX, M-Sa	7:15—9:00	Stuart Hamblen	KFVD, M-Sa
	Las Mananitas	KFNM, M-Sa	7:20—7:25	Old Time Songs	KNX, M-Sa
5:00—7:30	El Despertador	KFOX, Daily (Sun. to 8)	7:25—7:30	Dave Lane, Songs	KNX, M-Sa
5:30—5:45	Chuck Wagon Roundup	KRKD, M-Sa	7:30—7:45	Thrills and Romance	KFJ, Su
5:45—6:00	News	KRKD, M-Sa	7:30—7:45	Top Pops	KMPC, Su
6:00—6:15	News, Here and Abroad	KFJ, Su	7:30—8:00	News	KNX, KECA, KFSD, KRKD, M-Sa
6:00—6:30	You've Gotta Get Up	KFJ, M-Sa	7:30—8:00	Rise and Shine	KHJ, M-Sa
	News of the World	KNX, Su	7:30—8:00	You and Your Citizenship	KFAC, M-Sa
	Yawn Patrol	KMPC, M-Sa	7:30—8:00	Old Family Almanac	KFNM, M-Sa
	Cathedral Hour	KRKD, M-Sa	7:30—8:00	Singing Strings	KGB, M-F
6:00—6:30	Music	KGFJ, Daily	7:30—8:00	Reveille Roundup	KFJ, M-Sa
6:00—7:00	Early Morning Serenade	KFAC, Daily	7:30—8:00	Classified Ads	KVOE, M-Sa
	News, Music, News	KFWB, M-Sa	7:30—8:00	Wake Up and Live	KFOX, M-Sa
	Rise and Shine	KHJ, M-Sa	7:30—8:00	Rev. Squires	KRKD, Su
	Spanish Program	KFNM, KFVD, M-Sa	7:30—8:00	Brother Pearson	KGER, Su
	Sunrise Serenade	KGB, M-Sa	7:30—8:00	Wings Over Jordan	KNX, Su
	News, Buckle Boy	KGER, M-Su	7:30—8:00	Funnypaper Man	KFAC, Su
	Lou Marcelle	KFWB, M-Sa	7:30—8:00	Andy and Virginia	KMPC, M-Sa
6:00—7:20	Sunrise Salute	KNX, M-Sa	7:30—8:00	Harmony Hall	KGFJ, M-Sa
6:00—8:00	Spanish Church	KFVD, Su	7:45—8:00	News	KFJ, KFAC, M-Sa
	Spanish Program	KMTR, Daily	7:45—8:00	VI and Villa	KFJ, Su
			7:45—8:00	News, Haworth	KHJ, KGB, KVOE, M-Sa
			7:45—8:00	Musical Clock	KECA, M-Sa
			7:45—8:00	Music, News	KFNM, M-Sa
			7:45—8:00	News, Nelson Pringle	KNX, M-F
			7:45—8:00	Melody Express	KNX, Sa
			7:45—8:00	Early Riser	KRKD, M-Sa
			7:45—8:00	Breakfast Club	KFSD, M-Sa
			7:45—8:00	Rev. Reed	KFOX, M-Sa
			7:45—8:00	News	KFWB, Daily

## Radio Life CONSUMERS' CLUB

Directed By Chef Milani

### FEASTING AND FASTING:

The feasting we've already had. That came on Shrove Tuesday, or Mardi Gras, as the people of New Orleans call it. Mardi Gras translated means "fat Tuesday" and refers to the French custom of leading a fat ox through the streets during the festival parade. The feasting of the day ends with a ball, which lasts until midnight, when Ash Wednesday begins and festivities must end.



Chef Milani

And now the fasting begins. That means less eating during the ensuing forty days. Although the idea of religious fasts is generally thought to be of a Christian origin, we find that the savage has provided it with a primitive background. For example, when a crisis was at hand, fasting was the means of magic persuasion; the savage fasted to avoid danger to himself. The early Christians took up the idea and referred to fasting as "a means to prevent evil spirits entering the body."

### EX-PRODUCTS OF A COW:

The "cow with the crinkly horn" would be much surprised to discover that she has just provided the world with another new product—dried skim milk. She would probably be even more surprised to discover that this is an excellent and economical source of calcium, phosphorus, and riboflavin, (Vitamin G), as well as protein of high nutritive value and large quantities of Vitamin B1. All this will soon be seen on market shelves in neat little cellophane packages.

Now for the uses of dried skim milk: It can be added to the dry ingredients when making breads, cakes, cookies, soups, gravies and other foods. It also has another advantage. It keeps without refrigeration for several weeks and one pound is equal to about three quarts of skim milk. Yes sir, we wonder how long contented the cow will remain if she finds out how important she has become!

### DANT Y FLEW:

The Dant y Flew is not a new vegetable. In fact, it is a very old one. It really belongs to the family of greens, and when served with your favorite dressing it gives an added zest to your salad.

In America we regard this humble potherb as a weed and seldom if ever make use of it. Of course, even in Europe, these greens grew so abundantly well, that men did not begin to

cultivate them until comparatively recent years. To add to their new popularity, science discovered that only one other vegetable, the white potato, is as outstanding in its lack of roughage. Persons on soft diets should take advantage of this fact.

Incidentally, Dant y Flew is the old Welsh name for "dent de lion," which in turn is French for tooth of a lion, a good description for the sharply notched leaves of the dandelion!

### LEAVE OF ABSENCE:

Even a Chinese god is doing it! This one isn't particularly militant though, unless we regard him as a member of the Celestial Kitchen Police. Tsas Wang Yeh is the Kitchen God of China and during the month of

February, he is dispatched to heaven from the kitchen shrine to report to the other gods on the behavior of the family. This is done by the removal and burning of his image. Just to make sure that Tsas Wang Yeh's report is good he is given a banquet before his departure.

After seven days, during which time the Chinese home gets a thorough cleaning and all debts are paid, the heavenly traveler returns. He is welcomed with great ceremony by the Buddhist Abbot, who interprets to the people his message from heaven. If the deities have been pleased and the message is a good one, fireworks follow. And we suppose that if the message is unfavorable, there would still be fireworks!

## Recipes of the Week

By CHEF MILANI

Here are your recipes in a convenient form. The complete section will fit your Radio Life Recipe Binder . . . or cut out the recipes individually to paste on your recipe file card.

### Sunday Dinner for Eight Persons

- Lentil and Leek Soup
- Queen Olives and Celery in Branches
- Saddle of Lamb International
- Fresh Garden Peas with Ham
- Mashed Potatoes
- Broccoli Salad with Oil and Lemon Sauce
- Coffee Ice Cream
- Cakes
- Monarch Coffee

#### Recipe for Saddle of Lamb International

Put Saddle of Lamb in a roasting pan with 1 carrot, 1 onion cut in 4 parts, 1 stalk of celery, a few pepper berries, and some parsley in branches. Season the saddle with salt and pepper, and be sure to rub in well. Pour 1 cup Sherry Wine on the bottom of the roasting pan. Spread some butter over the top, and put to roast in oven, baste constantly so it will not dry. Let roast for one hour at 350 degrees F., or until the lamb is tender, depending on the age of the lamb. When the saddle is done take out from the pan, remove the fat, and add to the gravy 3 tbsps. of flour and 2 cups of stock, or hot water. Season with salt and pepper and cook for 5 minutes stirring constantly. Strain and serve with lamb. Garnish with peas and mashed potatoes.

### Dinner for Four—A Dollar, No More

- Pork Spareribs Stew with New Potatoes and
- Cabbage a la Montanara
- Avocado with French Dressing
- Bread and Butter
- Jell Well

#### Recipe for Pork Spareribs Stew with New Potatoes and Cabbage a la Montanara

- 2 lbs. Pork Spareribs
- 1 lb. New Potatoes
- 1 small head Cabbage
- 1 Onion, 1 Clove Garlic, 1 Sprig of Parsley
- 8 tbsps. Oil

Cut 2 lbs. of Pork Spareribs into 3 inch pieces. Chop 1 onion, 1 clove of garlic and 1 sprig of parsley. Then chop 1 small head of cabbage, about 2 pounds. Put 8 tbsps. of oil in a pan and braze the pork spareribs until they are brown on all sides. After that take out the spareribs and then braze in the oil the onion, garlic and parsley until nice and golden in color. Then add the spareribs and top them with the cabbage and cover, and let simmer until cabbage is almost done. Then uncover the pot and add 1 lb. of new potatoes, peeled, washed and diced, season with 2 tsps. of salt and ½ tsp. of pepper, and then cover pot and let simmer until potatoes are done.



# PRE-CASTS

By Marcia Sinclair

Miss Shirley Temple, who gave radio a whirl just before Christmas, is set for the "Junior Miss" series starting Wednesday on CBS. See Pre-Cast page 15.

point of today's Rotary "good-will" broadcast.



**PLAYS FOR AMERICANS—Drama.**  
HEARD: Sunday, KFI, 1:30 p.m. (30 min.).

Madame Alla Nazimova stars in "The Chinese Way" as Arch Oboler's fine series continues.



**SILVER THEATER—Drama.**  
HEARD: Sunday, KNX, 3 p.m. (30 min.).

Dorothy Lamour enhances a specially adapted play.



**DAUGHTERS OF UNCLE SAM—All-Girl Orchestra.**  
HEARD: Sunday, KECA, 4:30 p.m. (30 min.).

Music by an all-girl orchestra of more than 35 members, directed by B. A. Rolfe, playing on a morale-sustaining series. Included in the group are Mary Small, vocalist, a drum corps, and a vocal team known as the "Three Salutes." Each program will be devoted to some group vital to national defense, with special tribute given to a famous daughter of Uncle Sam.



**SCREEN GUILD THEATER—Drama.**  
HEARD: Sunday, KNX, 10 p.m. (30 min.).

Joan Bennett and Robert Young co-starred in "Midnight."

☾ This NEW MOON symbol indicates new programs.

## Saturday, Feb. 28

**ANCHORS AWEIGH—Navy Show.**  
HEARD: Saturday, KHJ, DLBS, 3 p.m. (30 min.).

Today the salute goes to Kentucky, so naturally, one of the guests is Paducah's Pride, Irvin S. Cobb. Leo Carillo joins him.



**THIS IS WAR!—Drama.**  
HEARD: Saturday, the four major networks, 9:45 p.m. (1 hour).

For the third program on this gigantic national series, Frederic March carries the leading role in a sketch, "Your Navy."



## Sunday, March 1

**THE AMERICAS SPEAK—Reciprocal Program.**  
HEARD: Sunday, DLBS, 12 m. (30 min.), KHJ, 10 p.m.

Bogota, Colombia, is origination



Attention ladies! Meet Larry Burke, tenor on Chef Milani's program. Faith can he sing, and does he favor the girls! KMPC, 11 a.m., Monday through Friday.



Doc Hall, who has made a successful job guiding Tune Out Time, continues with the show as it goes coast-to-coast as an amateur hour. See Pre-Cast page 15.



Up bobs Mutual with a new series which tips its hats to women working for defense. Betty Jane Rhodes will act as hostess-singer for the show. See Pre-Cast page 15.



On his new three-time-a-week series, "The Spectator," Sam Hayes tells stories of the war and interviews flyers of various types of planes. See Pre-Cast page 15.

# and PRE-VIEWS

## Monday, March 2

**THE TREASURY PRESENTS—Drama.**  
HEARD: Monday, Wednesday, Friday, KHJ, DLBS, 3:30 p.m. (15 min.).

☾ A national morale-building program featuring "big name" stars. Lieut. Robert Montgomery emcee's the first three shows. On the list of celebrities scheduled to appear on the series are names of Maurice Evans, Judith Anderson, Igor Gorin, Frederic March, and Olsen and Johnson. Al Goodman's aggregation hands out the music.



**THE SPECTATOR—War narration.**  
HEARD: Monday, Wednesday, Friday, KFI, 4:45 p.m. (15 min.).

☾ New series in which Sam Hayes gives out the war's box-score, tells dramatic stories of the war, and human interest tales from the day's news, and interviews famous flyers who can give enlightening interpretations to current aerial news.



**LUX THEATER—Drama.**  
HEARD: Monday, KNX, 6 p.m. (1 hour).  
Tentative bill: Loretta Young and George Brent in "The Great Lie."



**THE TELEPHONE HOUR—Good Music.**  
HEARD: Monday, KFI, 9 p.m. (30 min.).  
The orchestra plays Chopin's "Prelude No. 21 in B flat Major" and Francia White joins James Melton in "Road to Paradise" from Romberg's "Maytime."



## Tuesday, March 3

**SYMPHONY.**  
HEARD: Tuesday, KECA, 6:30 p.m. (1 hour).  
March 3 and 10 the symphony orchestra is conducted by Fritz Reiner.



**INFORMATION PLEASE—Quiz.**  
HEARD: Tuesday, KECA, 8:30 p.m. (30 min.).  
Emil Ludwig, biographer, joins the brilliant battery of question-answerers.



## Wednesday, March 4

**BOOKS THAT LIVE—Educational.**  
HEARD: Wednesday, KECA, 11 a.m. (15 min.).  
For parents and others who are interested in children's reading. March 4, Robert Disraeli, author of "Seeing the Unseen" and other books for children; March 11, How shall I choose books for children?; March 18, Modern books for young moderns; March 25, Musical biographies.



**JUNIOR MISS—Drama.**  
HEARD: Wednesday, KNX, 6 p.m. (30 min.).  
SPONSOR: Ivory Snow.

☾ Shirley Temple, as predicted by radio know-its, made good on her

four-week stint before Christmas, and now returns to the air in her own series based on the popular New York stage hit.



**WOMEN IN DEFENSE—Variety.**  
HEARD: Wednesday, KHJ, DLBS, 8:30 p.m. (30 min.).

☾ Brand new show making its bow tonight. It is pointed toward women in defense and is presented in collaboration with the Bundles for Bluejackets organization. The vital part played by women in defense industries is to form background for a weekly dramatization on which famous guest stars will perform and be interviewed. Dave Rose's orchestra supplies the music and Betty Jane Rhodes serves in dual capacity as hostess and singer.



## Thursday, March 5

**BIG TOWN—Drama.**  
HEARD: Thursday, KNX, 6:30 p.m. (30 min.).  
Tonight is dramatized the story of Tommy Donovan, with plot about juvenile delinquency.



**RUDY VALLEE—Variety.**  
HEARD: Thursday, KECA, 7 p.m. (30 min.).

Here's the dramatic piece de resistance which everyone has been eyeing with longing ever since Diana teamed with her father, John Barrymore, a few weeks ago. Lionel, John, and Diana Barrymore constitute a triple guest treat for tonight, acting in a specially written sketch.



## Friday, March 6

**FIGHTS.**  
HEARD: Friday, KHJ, DLBS, 7 p.m. to conclusion.  
Bob Montgomery vs. Sammy Angott.



**PHILIP MORRIS PLAYHOUSE—Drama.**  
HEARD: Friday, KNX, 8:30 p.m. (30 min.).  
In all probability Merle Oberon will appear as star of tonight's cast.



**THREE RING TIME—Variety.**  
HEARD: Friday, KECA, 9 p.m. (30 min.).  
Milton Berle exchanges the time of day with effervescent Billie Burke.



## Saturday, March 7

**RACES.**  
HEARD: Saturday, KHJ, DLBS, 1:30 p.m. (30 min.).  
Hi Leah Juvenile Stakes and review of the Widener Handicap.

**ANCHORS AWEIGH—Navy Show.**  
HEARD: Saturday, KHJ, DLBS, 3 p.m. (30 min.).  
Guest artists are members of Jimmy Wakely's trio from the Gene Autry show.



**CHICAGO THEATER OF AIR—Operetta.**  
HEARD: Saturday, KHJ, DLBS, 5:15 p.m. (1 hour).  
"My Maryland" with Marion Claire and Walter Cassell.



**TUNE OUT TIME—Amateur Hour.**  
HEARD: Saturday, KECA, 7 p.m. (30 min.).  
☾ This popular Southland show goes transcontinental tonight and is probably the first network amateur hour to come out of Hollywood. After 79 weeks of pleasing local listeners, Tune Out Time has taken a short vacation before debuting coast to coast. Doc Hall continues as helmsman.



**YOUR HIT PARADE—Popular Music.**  
HEARD: Saturday, KNX, 9 p.m. (45 min.).  
Deanna Durbin is tentatively engaged for tonight's guest spot.



**UNLIMITED HORIZONS—Educational.**  
HEARD: Saturday, KFI, 10:30 p.m. (30 min.).  
This outstanding series dramatizes "The Poison Mystery," a sketch which drives home essential points about home food-canning and points out dangers of botulism. Particularly important now with the government urging home conservation of food and health.

## "PHOTO FINISH"

with Photo Flash News

PRESENTS

### Tom Breneman

"An Exciting News Game" with

**\$150 AND UP IN WEEKLY PRIZES**

Get your Photo Finish Entry Card at your Druggist

It's FREE. Nothing to Buy!

## KNX

### 9 P. M. SUNDAY

"Take a snapshot this week"



## Boychoir

(Continued from Page 11)

numbers. The Boychoir has sung on more than 57 coast-to-coast broadcasts, on such shows as "Dr. Christian," "I'm An American," Screen Guild, and Al Pearce. In addition to the musical assignment on "Nobody's Children," the boys are currently providing the beautiful melodies on the new Mutual program, "In His Steps."

Each choir-boy possesses a vestment, two sets of school clothes, his Boy Scout or Cub uniform, and a dress outfit of white pants and royal blue sweaters. The sweaters were a gift from Penny Singleton after the boys worked with her in "Blondie in Society." Each boy's garments are numbered to correspond to a designated hanger. But at this point the system breaks down.

Mr. Mitchell walks into the wardrobe room to accost Bobby, who has left his garb right where he stepped out of it and blithely turned his attention elsewhere.

"See here, do you do that at home?" demands Director Bob.

"No, sir," comes the reply from a hanging head. "I'm sorry."

This scene is enacted about 20 times a week per boy; until Mitchell laments, "I need four wardrobe mistresses." Willing mothers rush to his aid and also assist in packing daily lunches for the bunch. Sometimes an emergency arises when the children must be fed at the choirhouse. The lads make short work of four dozen hot dogs, 25 quarts of chocolate milk, three dozen bananas, and four boxes of graham crackers.

For benefit appearances the group is most generous with its time and talent. The youngsters never say "Aw—nuts!" to a charitable request. More likely, they are apt to approach their director, as they did recently: "Mr. Mitchell, we hear that Al Jarvis and five 'name' bands are going to give a benefit show in Glendale for a technician who'll have to be laid up in the hospital for a year. We boys would like to help out, too. Do you think we could sing with Penny Singleton?" They did, and were conceded the hit of the performance.

The other day, dark, curly-haired Charles, a "lead" soprano, smacked the bladder out of a football and then fibbed about it. As punishment, he was ordered to write "I will be honest" 250 times on the blackboard. As soon as Director Mitchell left the room, Charles enlisted help from two accomplices, who scribbled two-thirds of the lines.

Then rehearsal was called. Music that was "out of this world" wafted from the choir room. With etheric tones and angelic expression on his face, Charles soloed into the "Ave Maria."

*Cuff-identally yours—*

BY TOM BRENEMAN

"Breakfast at Sardi's" M. C. KECA and the Blue Network 10:15 A. M., Mon. thru Fri.

JOE

Joe, the honest-to-goodness just plain express truck driver who appears on our Breakfast at Sardi's show every a. m.,



Tom Breneman

has been getting off stuff just a wee bit good for a truck driver.

In blunter language, it's apparent that Joe has hired himself a gag writer. But he won't admit it.

Here's a sample story-by-Joe that Joe will look you in the eye while telling and claim is uninspired and true:

"I got a little mixed up over this new War Time business. Set my clock all wrong, or something, and went out to my chicken coop a mite early the other morning, to gather up the eggs. All the chickens looked at me kinda sore like when I came in. Then one of them clucked a few times and said: 'You're jumping the clock a little this morning, Joe. Come back in an hour—we're just putting the shells around 'em.'"

### TIME SAVER

Charles Doye, head of the Trojan Press, has a little letter writing speedup system all his own you might try next time you're near a printing press.

Instead of using a typewriter, Mr. Doye merely sits him down at a large press, inserts a piece of stationery, and, such is the wonder of modern machines and deft digits, presto—he PRINTS his letters!

Questioned about this seemingly unbelievable little habit, Mr. Doye merely explains in a very matter of fact manner:

"It saves a lot of time. I can print lots faster than I can write or type."

(The Doye system might serve as good breach-of-promise insurance, too!)

### MALONE

They tell me that several sponsors are trying to lure famed attorney and statesman Dudley Field Malone to do a radio commentator stint. And what a knockout he'll prove if he accepts!

But it's the film industry that should take immediate advantage of Malone—



Death Valley Days, popular KNX veteran show of more than ten years, is a romantic story revolving around the Old Ranger played by John MacBryde, who has portrayed over 200 characters during his eight years on the show. Death Valley Days, sponsored by Bora x, is heard over KNX Thursdays at 8:30 p. m.

### Quite a Boy!

Discussing General Douglas MacArthur's boyhood in Arkansas over the dinner table the other night with a friend, Bob Burns explained that Doug was considered such a tough boy. "Of course," Bob explained, "one of his favorite tricks was to walk a barb-wire fence barefooted and carrying a wild cat under his arm."

★ ★ KNX, 9:30 p.m. Tues.

because of the uncanny resemblance he bears to another great world figure who is four star material on anyone's lot. A figure no Hollywood actor could portray as perfectly as could Malone. This true yarn illustrates the point:

Awhile back, Dudley, coming down to Los Angeles on the Daylight, got chatting with a couple of British marines. Everyone in their car kept staring at the trio, which pleased extremely pro-British Malone no end.

"You can tell from the attention you're getting how Americans like you," he whispered to his companions.

"But that's not it, old man," protested one of the marines. "They're watching because they think we're your escort — and you're Prime Minister Churchill."

Tom Breneman



# HE'S AMERICA'S NUMBER ONE

## *Hobbyist*

By Evelyn Bigsby



ABOVE: 4-year-old Larry Skinner amazed the Hobby Lobby audience recently when he rendered popular songs on his cornet. Larry has also conducted the Oklahoma City Symphony Orchestra.



LEFT: Fire! But it's a false alarm. Theodore Kaufman, a fire-eater, blew this terrific billow of fire out of his mouth during a Hobby Lobby broadcast.

(Editor's Note: Last week Radio Life announced provisions of its Hobby Lobby contest, whose winner will enjoy a free trip to New York and an appearance on Dave Elman's Hobby Lobby show April 25. The following article was written to give Radio Life readers ideas about hobbies which have been demonstrated on the show and to encourage you people with "different" pastimes to jump into the competition).

**D**AVE ELMAN'S hobby is collecting hobbyists.

Each week he wades through approximately 3,000 letters from people setting forth their avocations. Out of this staggering correspondence, Elman selects the five most unusual hobbyists to appear on his Saturday night CBS-KNX show, Hobby Lobby. For instance:

Here's a man named Carl Sea-

gren, who lives in Brooklyn and bakes cakes which play tunes. He made one for Lily Pons which tinkled the "Bell Song" from "Lakme." When the King and Queen of England visited the United States, Mr. Seagren concocted 100 cakes which played "God Save the King." His unique hobby merited the musical cake-baker an opportunity to appear on Hobby Lobby.

Then along comes F. B. Riggs of Cambridge, Mass. He is six foot seven and is invited to tell about the survey he made for tall men. His hobby is to help string beans from being self-conscious.

John H. Furbay of Mills College rates a summons from Elman because his hobby is being a "debunker." He tells the radio audience how he has disproved generally-accepted historical lore.

In a constant procession they come—folks who do something different;

a man, 78 years old, makes keeping young his hobby—he looks like 48; a girl plays the violin with gloves on her hands; a daring fellow pops hot coals in his mouth and proceeds to cook bacon on them; another can spell, write, or talk backwards; still another "milks" snakes with his bare hands, or plays tunes by squeezing his palms together, or paints pictures under water, or sings operatic arias to advertise his "hot dog" wares, or collects black widow spiders.

One of the most spectacular demonstrations to be staged on Hobby Lobby was presented last October by Howard Klein, printer by vocation and hypnotist by avocation. Elman was a bit skeptical about Klein's promise that within three minutes he could hypnotize at least 70 per cent of the listeners, provided they didn't fight the spell. Disconcerted over thoughts of a sleeping America, Elman turned Klein down. So Klein did the next best thing—he offered to hypnotize 14 people in one studio while he was in a sound-proofed studio four floors away from his subjects.

New York radio editors attended the

(Continued on Page 19)

# SUNDAY Program Highlights

Morning Programs Appear in Lightface Type; Afternoon and Evening Programs in Boldface.

## Variety

- 8:30—Invitation to Learning, KNX.
- 9:15—I'm An American, KECA-KFSD.
- 10:30—The World Is Yours, KFI.
- 12:45—Looks at Books, KFI.
- 1:00—University Explorer, KFI.
- 1:15—Tony Wons, KFI.
- 1:30—Behind the Mike, KECA-KFSD.
- 2:30—Musical Steelmakers, KECA-KFSD.
- 2:30—Nichols Family, KFI.
- 3:30—Gene Autry Melody Ranch, KNX.
- 4:00—Jack Benny, KFI.
- 5:00—Charlie McCarthy, KFI.
- 6:00—Grandpappy and His Pals, KECA-KFSD.
- 6:45—Dinah Shore, KECA-KFSD.
- 7:00—Good Will Hour, KECA-KFSD.
- 7:30—Keep 'Em Rolling, KHJ-KGB.
- 8:00—Great Gildersleeve, KFI.
- 8:30—Jack Benny, KECA.
- 9:30—SIGNAL Carnival (SIGNAL Oil Co.), KFI.
- 10:00—The Americas Speak, KHJ.

## Drama

- 10:15—Romance of Highways, KHJ-KGB-KVOE.
- 11:00—Fambus Fireside Plays, KECA-KFSD.
- 1:30—Columbia Workshop, KNX.
- 1:30—Plays for Americans, KFI.
- 3:00—Silver Theatre, KNX.
- 3:00—Confessions of Cleopatra, KHJ-KGB-KFXM-KVOE.
- 3:30—Bulldog Drummond, KHJ-KGB-KFXM-KVOE.
- 4:30—Nobody's Children, KGB-KFXM-KVOE.
- 5:30—One Man's Family, KFI.
- 7:30—Sherlock Holmes, KFI.
- 8:00—Crime Doctor, KNX.
- 8:00—Inner Sanctum Mystery, KECA-KFSD.
- 8:30—Nobody's Children, KHJ.
- 8:30—Hollywood Playhouse, KNX.
- 9:15—Parker Family, KFI.
- 9:30—Hermitt's Cave, KMPC.
- 10:00—Screen Guild Theatre, KNX.
- 10:30—They Live Forever, KNX.
- 11:15—Three Sheets to the Wind, KFI.

## Quiz Programs

- 3:00—Prof. Puzzlewit, KFI.
- 5:30—Spelling Beeliner, KNX.
- 7:00—Take It or Leave It, KNX.
- 9:00—Photo Finish (Master Photo Finishers), KNX.

## Outstanding Music

- 8:30—Music and American Youth, KFI.
- 9:30—Radio City Music Hall, KECA-KFSD.
- 11:15—Concert Petite, KFI.
- 12:00—New York Philharmonic, KNX.
- 1:30—Pause That Refreshes, KNX.
- 2:00—Metropolitan Auditions, KFI.
- 2:00—Family Hour, KNX.
- 3:00—Gateway to Music, KFAC.
- 4:30—Fitch Bandwagon, KFI.
- 6:00—Manhattan Merry-Go-Round, KFI.
- 6:00—New York Philharmonic Orch., KNX.
- 6:30—Album of Familiar Music, KFI.
- 7:00—Hour of Charm, KFI.
- 7:30—Inglewood Park Concert, KNX.
- 8:00—Hancock Ensemble, KHJ.
- 8:45—Chapel Quartet, KFI.
- 10:30—Lucky Laker Dance Time, KFAC.
- 11:00—Philharmonia, KECA.

## Public Affairs—News

- 8:05—Reviewing Stand, KGB-KVOE.
- 9:30—Frank Cuhel, KHJ-KGB-KVOE.
- 9:40—Sam Brewer, KHJ-KGB-KVOE.
- 9:50—John B. Hughes, KHJ-KGB-KVOE.
- 10:00—Upton Close, KFI.
- 11:30—Chicago Round Table, KFI.
- 12:00—Broadway News, KHJ.
- 12:00—Wake Up America, KECA-KFSD.
- 12:15—H. V. Kaltenborn, KFI.
- 2:45—William Shirer, KNX.
- 4:00—News from Europe, KECA.
- 4:15—Public Affairs, KNX.
- 5:00—American Forum of Air, KHJ-KGB-KVOE-KFXM.
- 5:45—Pearson & Allen, KECA-KFSD.
- 5:55—Elmer Davis, KNX.
- 6:00—Robert Arden, KFVB.
- 7:00—Open Forum, KFAC.
- 9:00—Walter Winchell, KFI.
- 9:45—Dr. Polyzoides, KHJ.
- 10:00—Richfield News, KFI.
- 10:30—Inside the News (Thrifty Drug), KFI.

## Sports—Comment

- 10:15—Bowling Notes, KFVB.

# SUNDAY Programs

MARCH 1, 1942

## 8 to 9 A. M.

- KFI—8, News; 8:05, Highlights of Week's News; 8:15, Book of Books; 8:30, Music and American Youth.
- KNX—8, West Coast Church; 8:30, Invitation to Learning.
- KHJ—8, News; 8:02, Funnypaper Man; 8:30, Junior Army; 8:45, Voice of Prophecy.
- KECA—8, News; 8:05, Graziella Parraga; 8:15, Dialing Today; 8:30, Revue in Miniature.
- KFWB—8, Pop. Orch.; 8:15, Jesse Crawford; 8:30, Union Rescue Mission.
- KMPC—8, Calvary Hour; 8:15, Sunday Drive; 8:30, Easy Listening.
- KMTR—8, Swedish Hour; 8:30, W. B. Record; 8:45, R. P. Shuler.
- KFAC—8, Country Church; 8:30, Wade Lane; 8:45, Music.
- EGFJ—8, News; 8:15, Strings; 8:30, Negro Spiritual Singers.
- KRKD—8, Ranch Program; 8:45, News; 8:55, Music.
- KFOX—8, Records.
- KGER—8, News; 8:05, Helen Markham; 8:30, Christian Evidences; 8:45, Music.
- KFSD—8, News, Graziella Parraga; 8:15, Al and Lee Reiser; 8:30, Revue in Miniature.
- KGB—8, News, Reviewing Stand; 8:30, Hymn Singer; 8:45, Voice of Prophecy.

- KFVD—8, Rev. Salas; 8:30, Church of Christ.
- KVOE—8, News, Reviewing Stand; 8:30, News, Concert Miniature; 8:45, Choir.

## 9 to 10 A. M.

- KFI—9, Serenade for Sunday; 9:15, Physical Well Being; 9:30, Emmu Otero.
- KNX—9, Syncoption Piece; 9:30, Salt Lake Tabernacle Choir.
- KHJ—9, P. E. Gardner; 9:30, Frank Cuhel; 9:40, Sam Brewer; 9:50, John B. Hughes.
- KECA—9, Opal Scarborough; 9:15, I Am An American; 9:30, Radio City Music Hall.
- KFWB—9:30, Swing Session.
- KMPC—9, News; 9:15, Serenade.
- KMTR—9, Spanish Hour.
- KFAC—9, Liberal Catholic Hour; 9:15, Voice of Health; 9:30, Music.
- EGFJ—9, Music; 9:30, Novelties.
- KRKD—9, Music Masters.
- KPPC—9, Dr. William S. Middlemass; 9:15, Tower Chimes; 9:30, Dr. F. P. Woellner.
- KFOX—9, Records.
- KGER—9, News; 9:05, March Ahead of Time; 9:30, Revival; 9:45, Sunshine Pastor.
- KFSD—9, Call to Worship; 9:15, I Want a Home; 9:30, Radio City Music Hall.
- KFVD—9, Waltz Time; 9:15, Morning Serenade; 9:45, Rhythm.

KMTR	KFI	KECA	KHJ	KFVD	KFSG	KGFJ	KFXM	KFAC	KGER
KFSD	KMPC	KIEV	KFWB	KNX	KRKD	KPPC	KFOX	KGB	KVOE
570	640	790	930	1020	1150	1230	1240	1330	1390
600	710	970	980	1070				1280	1360

KGB—9, Covenant Gospel Service; 9:30, Frank Cuhel; 9:40, Sam Brewer; 9:50, John B. Hughes.  
KVOE—9, Unscheduled; 9:30, Frank Cuhel; 9:40, Sam Brewer; 9:50, John B. Hughes.

## 10 to 11 A. M.

- KFI—10, Upton Close; 10:15, Silver Strings; 10:30, World Is Yours.
- KNX—10, Church of the Air; 10:30, Garred, News; 10:45, Music.
- KHJ—10, News; 10:15, Romance of Highways; 10:30, Canary Chorus; 10:45, Music.
- KECA—10, Radio City Music Hall; 10:30, Speaking of Glamour; 10:45, Jack Owens.
- KFWB—10, Swing Session.
- KMPC—10:15, News; 10:30, Peter Potter.
- KMTR—10, Fannie Reinhart, KFAC—10, Music.
- EGFJ—10, Music; 10:30, Light Concert; 10:45, Lucille Lang.
- KRKD—10, Music Masters.
- KPPC—10, Dr. F. P. Woellner; 10:30, Church News; 10:45, Tower Chimes.
- KFOX—10, News; 10:15, Visitors; 10:45, Varieties.
- KGER—10, News; 10:05, Fullerton Four Square.
- KFSG—10:30, Aimee S. McPherson, KFSD—10, Radio City Music Hall; 10:30, Speaking of Glamour; 10:45, Sunway Program; 10:50, Music for Listening.
- KGB—10, News; 10:15, Romance of Highways; 10:30, Garden Beautiful; 10:45, Canary Chorus.
- KFVD—10, Rhythm; 10:45, Musical Gems.
- KVOE—10, News; 10:15, Romance of Highways; 10:30, Morning Melodies; 10:45, Canary Chorus.

## 11 A. M. to 12 Noon

- KFI—11, Unscheduled; 11:15, Concert Petite; 11:30, Chicago Round Table.
- KNX—11, Spirit of '42; 11:30, Columbia Workshop.
- KHJ—11, Music; 11:45, Hollywood Whispers.
- KFWB—11, Famous Fireside Plays.
- KFAC—11, Peter Potter.
- KMTR—11, First Methodist Church.
- KFAC—11, Church of Open Door.
- EGFJ—11, Music.
- KPPC—11, Pasadena Pres. Church.
- KFOX—11, Pop. Records.
- KGER—11, Pilgrim's Hour.
- KFSD—11, Famous Fireside Plays.
- KGB—11, Safety Songs; 11:15, Melody; 11:30, Strings in Swingtime; 11:45, Hollywood Whispers.
- KFVD—11, Musical Revue.
- KVOE—11, Safety Songs; 11:15, Melody; 11:30, Strings in Swingtime; 11:45, Of Civic Interest.

## 12 Noon to 1 P. M.

- KFI—12, Unscheduled; 12:15, H. V. Kaltenborn; 12:30, News; 12:45, Looks at Books.
- KNX—12, New York Philharmonic Orch.
- KHJ—12, Broadway News; 12:15, Music; 12:30, Children's Chapel; 12:45, Layman's Views of News.
- KECA—12, Wake Up America.
- KFWB—12, Swing Session; 12:30, Jean Leonard.
- KMPC—12, Peter Potter.
- KMTR—12, St. Brendan's Church.
- KFAC—12:30, Garden School of Air.
- EGFJ—12, Cowboy Music; 12:30, Welding Talk.
- KRKD—12:30, News; 12:40, Music.
- KPPC—12:15, Music of the Masters; 12:30, Church History, Lutheran.
- KFOX—12, Records.
- KFSD—12, Wake Up America.
- KGER—12, News; 12:05, Club Acroano; 12:30, Czechoslovakian.
- KGB—12, The Americas Speak; 12:30, Children's Chapel; 12:45, National Defense Health Clinic.
- KFVD—12, Luncheon Music.
- KVOE—12, Americas Speak; 12:30, Children's Chapel; 12:45, National Defense Health Clinic.

## 1 to 2 P. M.

- KFI—1, University Explorer; 1:15, Tony Wons Scrapbook; 1:30, Plays for Americans.
- KNX—1, New York Philharmonic; 1:30, Pause That Refreshes On Air.
- KHJ—1, Lutheran Hour; 1:30, Young People's Church.
- KECA—1, National Vespers; 1:30, Behind the Mike.
- KMPC—1, Samuel B. McKee; 1:15, Spare the Rod; 1:30, Stars in Song.

Hear  
DR. WALTER A.  
MAIER



The LUTHERAN HOUR  
"Bringing Christ to the Nations"  
EACH SUNDAY—1 P. M.  
KHJ—MUTUAL

- KFWB—1, Music; 1:30, News; 1:45, Music.
- KMTR—1, News; 1:15, Voice of Mother; 1:30, Betty Phillips; 1:45, Pianos.
- KFAC—1, Music.
- KRKD—1, Music.
- EGFJ—1, Music.
- KFOX—1, Ross Ballroom; 1:30, Sidewalk Cafe.
- KGER—1, News; 1:05, Spanish Hour.
- KFXM—1, Lutheran Hour; 1:30, Young People's Church.
- KFSD—1, National Vespers; 1:30, Behind the Mike.
- KGB—1, Lutheran Hour; 1:30, Young People's Church.
- KFVD—1, Music Moods; 1:15, Pianos; 1:30, Hawaiian Music.
- KVOE—1, Lutheran Hour; 1:30, Young People's Church.

## 2 to 3 P. M.

- KFI—2, Metropolitan Auditions; 2:30, Nichols Family.
- KNX—2, Family Hour; 2:45, Shirer, News.
- KHJ—2, I Hear America Singing; 2:30, Ned Jordan, Secret Agent.
- KECA—2, Waltzes Old, Fashionable New; 2:15, Nick Harris; 2:30, Wheeling Steelmakers.
- KFWB—2, Symphony Hall.
- KMPC—2, Variety Hour; 2:30, Hits and Bits.
- KMTR—2, Our Saviour's Lutheran Church; 2:30, French Program.
- KFAC—2, Blind Philosopher; 2:15, Music; 2:30, Victory Players; 2:45, Music.
- EGFJ—2, News; 2:15, Faith; 2:30, W. C. T. U.
- KRKD—2, Music.
- KFXM—2, I Hear America Singing; 2:30, News; 2:45, Romance of Highways.
- KFOX—2, Good News; 2:15, News; 2:30, Billy Adams.
- KGER—2, News; 2:05, Mission Workers; 2:30, L. B. Band.
- KFSD—2, R. Benson Orch.; 2:30, Wheeling Steelmakers.
- KGB—2, I Hear America Singing; 2:30, Sunday Players.
- KFVD—2, Music Box; 2:15, Popular Favorites.
- KVOE—2, I Hear America Singing; 2:30, Bethel Tabernacle.

## 3 to 4 P. M.

- KFI—3, Professor Puzzlewit; 3:30, News; 3:45, Cabbages and Kings.
- KNX—3, Silver Theater; 3:30, Gene Autry Melody Ranch.
- KHJ—3, Confessions of Cleopatra; 3:30, Adventures of Bulldog Drummond.
- KECA—3, Catholic Hour; 3:30, Citadel of Faith.
- KFWB—3, News; 3:15, Music.
- KMPC—3, Symphony Hall.
- KMTR—3, Dr. Louis T. Talbot.
- KFAC—3, Gateway to Music.
- EGFJ—3, Lucy West, Sunshine Mission.
- KFOX—3, Rev. Earl Ivie.

Rev.  
EARL IVIE  
KFOX, 9 a.m.  
Mon. thru Sat.



XELO  
5:30 P.M. Daily  
190 on Your Dial

The Firebrand

**KGER-3, News; 3:20, L. B. Band.**  
**KFXM-3, Confessions of Cleopatra;**  
 3:30, Bulldog Drummond.  
**KFSG-3, Evangelistic.**  
**KFSD-3, Sunway Program; 3:05,**  
 Balboa Park Organ; 3:30, Top O' the Week.  
**KGB-3, Confessions of Cleopatra;**  
 3:30, Better Homes; 3:45, Club Reporter.  
**KFVD-3, Pop. Favorites; 3:15, Colored**  
 Revue; 3:30, Hank the Night Watchman.  
**KVOE-3, Confessions of Cleopatra;**  
 3:30, Bulldog Drummond.  
**4 to 5 P. M.**

Hear the  
**LUTHERAN**  
 Gospel Hour  
**KPAS**  
 1110 On the Dial  
 Sundays at 4:30

**KFI-4, Jack Benny; 4:30, Fitch**  
 Bandwagon.  
**KNX-4, Gene Autry; 4:15, Public**  
 Affairs; 4:30, L. Gluskin Orch.  
**KHJ-4, News, Fact Finders; 4:15,**  
 Rabbi Magnin; 4:30, In His Steps.  
**KECA-4, News from Europe; 4:30,**  
 Daughters of Uncle Sam.  
**KFWB-4, Lutheran Gospel Hour;**  
 4:30, News; 4:45, Stuart Hamblen.  
**KMPC-4, Bing Crosby; 4:15, Au-**  
 thor's News Digest; 4:30, Every-  
 body's Music.  
**KPAS-4:30, Lutheran Gospel Hour.**  
**KMTR-4, G. E. Lowman; 4:30,**  
 Bible Treasury Hour.  
**KFAC-4, Friends Quarter Hour;**  
 4:15, Music.  
**KGFJ-4, Lucy West Sunshine Mis-**  
 sion.  
**KRKD-4:15, Music.**  
**KFOX-4, Lucy West.**  
**KGER-4, News; 4:05, Rev. Le Mas-**  
 ters; 4:30, Colonial Tabernacle.  
**KFXM-4, News, Fact Finders;**  
 4:15, Rabbi Magnin; 4:30, Nobody's  
 Children.  
**KFSD-4, European News; 4:30,**  
 Daughters of Uncle Sam.  
**KGB-4, Adventist Hour.**  
**KFVD-4:30, 90-90 Club; 4:45, Eve-**  
 ning Serenade.  
**KVOE-4, News, Fact Finders;**  
 4:15, Bread of Life; 4:30, Nobody's  
 Children.

**5 to 6 P. M.**

**KFI-5, Chase & Sanborn; 5:30, One**  
 Man's Family.  
**KNX-5, World News; 5:30, Spell-**  
 ing Beeliner; 5:55, Davis, News.  
**KHJ-5, American Forum; 5:45,**  
 First Industrial Loan Co.; 5:50,  
 Music.  
**KECA-5, Listen America; 5:30,**  
 Captain Quiz; 5:45, Pearson and  
 Allen.  
**KFWB-5, Stuart Hamblen,**  
**KMPC-5, R. Morgan Orch.; 5:30,**  
 Theosophy on the Air; 5:45, News.  
**KMTR-5, Volney James; 5:15, Ethel**  
 Hubler; 5:30, Christian American  
 Crusade; 5:45, Music.  
**KFAC-5, Music; 5:15, L. A. Bar**  
 Association Talk; 5:30, Music.

**KGFJ-5, Popular Concert.**  
**KRKD-5, Music.**  
**KFOX-5, Missionary; 5:30, Dr.**  
 Lovell.  
**KGER-5, News; 5:05, Christian**  
 Youth; 5:20, Music; 5:30, Rev.  
 Webber.  
**KFXM-5, American Forum; 5:45,**  
 Salon.  
**KFSD-5, Sunway Program; 5:05,**  
 Sunday Evening at Tommy Dor-  
 sey's; 5:30, Moments of Melody;  
 5:45, Pearson and Allen.  
**KGB-5, American Forum; 5:45,**  
 Hero of the Week.  
**KFVD-5, Evening Serenade.**  
**KVOE-5, American Forum; 5:45,**  
 Your Bible Teacher.

**6 to 7 P. M.**

**KFI-6, Manhattan Merry-Go-Round;**  
 6:30, Album of Familiar Music.  
**KNX-6, N. Y. Philharmonic Orch.**  
**KHJ-6, Old Fashioned Revival Hour.**  
**KECA-6, Grandpappy and His Pals;**  
 6:30, Bookman's Notebook; 6:45  
 Dinah Shore, Songs.  
**KFWB-6, News, Arden; 6:15, Cap-**  
 tain Quiz; 6:30, Joe Crall; 6:45,  
 Pop. Orch.  
**KMPC-6, Gypsy Caravan; 6:30,**  
 Wings Over Jordan.  
**KMTR-6, Viennese Ensemble; 6:15,**  
 Music.  
**KFAC-6, Music.**  
**KGFJ-6, Music; 6:30, Church of**  
 God.  
**KRKD-6, Music; 6:45, News.**  
**KPPC-6:45, Pasadena Department**  
 of Recreation.  
**KFOX-6, News; 6:15, Club Ala-**  
 bama; 6:30, Sunday Evening Vari-  
 eties.  
**KGER-6, News; 6:05, Music; 6:15**  
 Al Williams; 6:30, Jerry Sears  
 Presents; 6:45, Music.  
**KFXM-6, Voice of Prophecy; 6:30,**  
 News.  
**KFSD-6, Grandpappy and His Pals;**  
 6:30, Oscar Odis; 6:45, Dinah  
 Shore.  
**KFVD-6, Evening Serenade.**  
**KGB-6, Old Fashioned Revival.**  
**KVOE-6, Old Fashioned Revival.**

**7 to 8 P. M.**

**KFI-7, Hour of Charm; 7:30, Sher-**  
 lock Holmes.  
**KNX-7, Take It or Leave It; 7:30,**  
 Inglewood Park Concert.  
**KHJ-7, News; 7:02, San Quentin**  
 Prison Program; 7:30, Keep 'Em  
 Rolling.  
**KECA-7, Good Will Hour.**  
**KFWB-7, Uncle Sam Speaks; 7:05,**  
 Music; 7:15, Free France; 7:30,  
 Pop. Orch.

"Melodies America Loves"  
**INGLEWOOD PARK**  
 Cemetery Association  
**CONCERT**  
 Sunday, 7:30 P. M.

Soloist **KNX** Male  
 Orchestra Quartet

**KMPC-7, Strollin' Tom; 7:15, Bible**  
 Fellowship; 7:30, News; 7:35, Sun-  
 day Serenade; 7:45, Voices in the  
 Wind.

**KMTR-7, R. P. Shuler.**  
**KFAC-7, Open Forum.**  
**KGFJ-7, Gold Hour.**  
**KMPC-7, Musical; 7:30, Sacred Song**  
 Reclat; 7:45, Organ.  
**KFOX-7, News; 7:15, Music; 7:30,**  
 Semi-Classical.  
**KGER-7, News; 7:05, Music; 7:15,**  
 Moods of Mystery; 7:30, Music.  
**KFSG-7, Aimee S. McPherson.**  
**KFSD-7, Goodwill Hour.**  
**KGB-7, San Quentin Prison; 7:15,**  
 Home Folks; 7:30, Keep 'Em  
 Rolling.  
**KVOE-7, News, San Quentin Prison**  
 Program; 7:30, Gospel Light.

**8 to 9 P. M.**

**KFI-8, The Great Gildersleeve; 8:30,**  
 News; 8:45, Chapel Quartet.  
**KNX-8, Crime Doctor; 8:25, Win-**  
 ter, News; 8:30, Hollywood Play-  
 house.  
**KHJ-8, Hancock Ensemble; 8:30,**  
 Nobody's Children.  
**KECA-8, Inner Sanctum Mysteries;**  
 8:30, Jack Benny.  
**KFWB-8, Hollywood Presbyterian**  
 Church.  
**KMPC-8, News; 8:15, Salon Mod-**  
 erne; 8:45, Mother's Album.  
**KMTR-8, Floyd Johnson.**  
**KFAC-8, Church of the Open Door.**  
**KGFJ-8, News; 8:15, Music; 8:30,**  
 Night Justice; 8:45, Music.  
**KPPC-8, Union Church Service.**  
**KFOX-8, Christian Science.**  
**KGER-8, News; 8:05, Olga Graves.**  
**KFSG-8:30, News; 8:35, Aimee**  
 Semple McPherson.  
**KFSD-8, Inner Sanctum Mystery;**  
 8:30, Jack Benny.  
**KGB-8, First Baptist Church; 8:30,**  
 Answering You.  
**KVOE-8, Gospel Light.**

**9 to 10 P. M.**

**KFI-9, Walter Winchell; 9:15, Par-**  
 ker Family; 9:30, Signal Carnival  
 (Signal Oil Co.).  
**KNX-9, Photo Finish (Master Photo**  
 Finishers); 9:30, What's It All  
 About?  
**KHJ-9, News; 9:15, Voice of Pro-**  
 phesy; 9:45, Dr. Polyzoides.  
**KECA-9, Ersking Johnson Looks at**  
 Hollywood; 9:15, Over Our Coffee  
 Cups; 9:30, News; 9:45, Typical  
 Tropical Tunes.

**The ANGELICA**  
**LUTHERAN HOUR**

A Gospel Broadcast Bringing  
 Christ to the Southland  
 Each Sunday 9:45-10:15 P.M.  
**KFWB-980 Kilocycles**

**KFWB-9, Rescue Mission; 9:30,**  
 News; 9:45, Angelica Lutheran  
 Church.  
**KMPC-9, A. Kostelanetz Orch.;**  
 9:30, Hermit's Cave.  
**KMTR-9, Viennese Ensemble; 9:15,**  
 Bob Brooks; 9:30, Challenge of  
 Christian Youth.  
**KFAC-9, Sunday Evening Club;**  
 8:30, Glorious Hope.  
**KGB-9, News; 9:15, Pop. Tunes;**  
 9:30, The Dreamer.

**KFOX-9, Ross Ballroom; 9:15,**  
 News; 9:30, Club Alabama.  
**KGER-9, News; 9:05, Music; 9:30,**  
 March Ahead of Time.  
**KFXM-9, News; 9:15, Old Fash-**  
 ioned Revival.  
**KFSG-9:30, News; 9:35, Christian**  
 Forum.  
**KFSD-9, Mellowaires; 9:15, Over**  
 Our Coffee Cups; 9:30, R. Morgan  
 Orch.; 9:45, News.  
**KGB-9, News; 9:15, Voice of Pro-**  
 phesy; 9:45, A. Kassel Orch.  
**KVOE-9, News; 9:15, Voice of Pro-**  
 phesy; 9:45, A. Kassel Orch.

**10 to 11 P. M.**

**KFI-10, Richfield News Flashes;**  
 10:15, Bridge to Dreamland; 10:30,  
 Inside the News (Thrifty Drug);  
 10:45 Bridge to Dreamland.  
**KNX-10, Screen Guild Theater;**  
 10:30, They Live Forever.  
**KHJ-10, The Americas Speak;**  
 10:30, Johnny Davis Orch.  
**KECA-10, P. Baron Orch.; 10:30,**  
 T. Dorsey Orch.  
**KFWB-10:15, Bowling Notes; 10:30,**  
 Pop. Orch.; 10:45, Starlight Sym-  
 phony.  
**KMPC-10, Do You Remember?;**  
 10:30, Cleveland Symphony.  
**KMTR-10, Calvary Tabernacle;**  
 10:30, Music; 10:45, B. Averill  
 Orch.  
**KGFJ-10, News; 10:15, Radio Club;**  
 10:30, Drama; 10:45, Dundee  
 Drama.  
**KFOX-10, Rev. Fuller.**  
**KFAC-10, Music; 10:30, Lucky**  
 Lager Dance Time.  
**KGER-10, News; 10:05, March**  
 Ahead of Time; 10:30, Echoes of  
 Opera.  
**KFXM-10:15, Ave Maria Hour;**  
 10:45, J. Davis Orch.  
**KFSG-10, Esther Fricke Stewart;**  
 10:30, News; 10:35, Esther Fricke  
 Stewart.  
**KFSD-10, P. Baron Orch.; 10:30,**  
 T. Dorsey Orch.  
**KGB-10, A. Donahue Orch.; 10:30, J.**  
 Davis Orch.  
**KVOE-10, A. Donahue Orch.; 10:30,**  
 J. Davis Orch.

**11 to 12 Midnight**

**KFI-11, News; 11:15, Three Sheets**  
 to the Wind; 11:45, O. Nelson  
 Orch.; 11:55, News.  
**KNX-11, News, Manning; 11:15,**  
 M. Strand Orch.; 11:30, Conversa-  
 tion at the Console; 11:55, News.  
**KHJ-11, J. Teagarden Orch.; 11:30,**  
 J. Richards Orch.  
**KECA-11, Philharmonia.**  
**KFWB-11, Starlight Symphony;**  
 11:30, News.  
**KMPC-11, Cleveland Symphony;**  
 11:30, Memory Melodies.  
**KMTR-11, H. Henry Orch.; 11:15,**  
 Music; 11:30, News.  
**KFAC-11, Lucky Lager Dance Time,**  
**KGFJ-11, News; 11:15, Music;**  
 11:30, Dance Tunes.  
**KFOX-11, Music.**  
**KFXM-11, J. Teagarden Orch.;**  
 11:30, J. Richards Orch.  
**KFSG-11, Sol Hoopii; 11:30, News;**  
 11:35, Sol Hoopii.  
**KFSD-11, This Moving World;**  
 11:15, Organ.  
**KGB-11, J. Teagarden Orch.; 11:30,**  
 J. Richards Orch.  
**KVOE-11, J. Teagarden Orch.;**  
 11:30, J. Richards Orch.

**No. 1 Hobbyist**

(Continued from Page 17)

broadcast and gave a nod-by-nod ac-  
 count of the demonstration. Ten of the  
 14 persons yielded to Klein's hypnotic  
 powers.

Most interesting hobbyist of re-  
 cent weeks was Mrs. Sedelmeyer  
 and her talking dog, Snookie.  
 Coaxed to speech by a hunk of  
 hamburger held by her mistress,  
 Snookie gutturalled, "I love ma-  
 ma!" To cap the performance,  
 Mrs. Sedelmeyer asked Snookie  
 what she thought of Hitler. The  
 pooch emitted an expudent which  
 Elman interpreted as "Phooey."

Snookie's appearance culminated an  
 intensive search, during which Elman,  
 who advertised in leading newspapers  
 of the country for a talking dog with  
 a vocabulary of at least 10 words, let

himself in for a load of grief.

As soon as the ads appeared, he  
 was plagued by pranksters who  
 phoned his office. Prefacing the call  
 with a convincing bark, the fellow on  
 the other end of the line would insist  
 that he was a talking dog. Some  
 even sounded authentic until they  
 wound up the conversation with gales  
 of laughter. All these clownish ac-  
 tions disturbed Elman, but he felt he  
 must hear out each applicant.

To those living out of town and  
 claiming to own talking dogs, he sent  
 checks with instructions to have re-  
 cordings made. In answer to this,  
 one woman said her dog couldn't talk  
 without a large-sized audience. An-  
 other replied that her dog required  
 two weeks for rehearsal.

Into Elman's office came one  
 young lady with a dachshund.  
 The dog, she purported, could say  
 "I want one" when offered a dog

discuit. After a 20-minute wait in  
 front of a suspended biscuit, the  
 dog refused to talk. Elman went  
 out to attend to another matter,  
 leaving an assistant standing by  
 patiently for 50 minutes before  
 the hound decided to voice the  
 magic words. Naturally such a  
 temperamental canine couldn't be  
 considered for a Hobby Lobby ap-  
 pearance.

Out of some 40 applicants, Elman

(Continued on Page 29)

**GRAVY 15¢**  
**MASTER**  
 browns and flavors  
**GRAVIES, SOUPS and STEWS.**



# MONDAY Program Highlights

Morning Programs Appear in Lightface Type; Afternoon and Evening Programs in Boldface.

## Variety

8:00—Johnny Murray, KFI.  
8:15—Art Baker, KFI.  
9:00—Rev. Earl Ivie, KFOX.  
9:00—Kate Smith, KNX.  
9:30—Here's to the Ladies (Certified Sure-Fresh), KECA.  
10:15—Tom Breneman, KECA.  
11:00—Chef Milani, KMPC.  
11:30—Market Place, KHJ.  
1:15—Club Matinee, KECA.  
4:00—Art Baker's Notebook, KFI.  
4:15—Chef Milani, KFSB.  
6:30—Spotlight Bands, KHJ-KGB-KFXM-KVOE.  
7:00—Monday Merry-Go-Round, KECA-KFSB.  
8:00—Amos 'n' Andy, KNX.  
8:15—Lum and Abner, KFI.  
8:30—Gay Nineties Revue, KNX.  
11:00—Lampighter, KHJ.

## Drama

6:00—Lux Radio Theatre, KNX.  
6:30—That Brewster Boy, KFI.  
7:30—Cavalcade of America, KFI.  
7:30—Lone Ranger, KHJ-KGB-KFXM-KVOE.  
7:30—Blondie, KNX.  
8:15—Irene Rich, KECA-KFSB.  
8:30—I Love a Mystery, KECA-KFSB.  
9:00—I Was There, KNX.  
9:30—Hawthorne House, KFI.  
9:30—Hollywood Showcase, KNX.

## Quiz Programs

8:00—Dr. I. Q., KFI.  
8:30—Double or Nothing, KHJ-KVOE-KFXM-KGB.

## Outstanding Music

1:00—Theme and Variations, KHJ-KGB-KFXM-KVOE.  
2:00—Classic Hour, KECA.  
3:30—Frank Parker, KNX.  
5:30—Voice of Firestone, KFI.  
7:00—Contented Program, KFI.  
7:15—Masters Hour, KMPC.  
8:00—Evening Concert, KFAC.

8:00—Pleasure Time, KFI.  
8:15—Lanny Ross, KNX.  
9:00—Telephone Hour, KFI.  
10:00—Lucky Lager Dance Time, KFAC.  
10:30—Eastside Dance Tonite, KFWB.  
11:30—Masterworks, KNX.  
11:00—Philharmonia, KECA.

## Public Affairs—News

7:30—Bob Garred, KNX.  
7:45—Nelson Pringle, KNX.  
7:45—Sam Hayes, KFI.  
9:00—John B. Hughes, KHJ-KGB-KVOE.  
10:00—Baukhage Talking, KECA.  
12:00—Broadway News, KHJ.  
1:45—Bonke Carter, KHJ-KGB-KFXM-KVOE.  
2:00—William Winter, KNX.  
4:00—Fulton Lewis, KHJ-KGB-KVOE-KFXM.  
4:15—W. A. O'Carroll, KHJ-KGB-KFXM-KVOE.  
5:00—Broadway News, KHJ.  
5:30—Bill Henry, KNX.  
5:55—Elmer Davis, KNX.  
6:00—Gabriel Heatter, KHJ-KGB.  
7:00—R. G. Swing, KHJ-KGB-KFXM-KVOE.  
7:45—Robert Arden, KFWB-KFOX.  
8:45—Let's Talk News, KMPC.  
8:45—Bill of Rights, KMTR.  
9:15—Bring Up the News, KHJ-KGB-KFXM-KVOE.  
9:30—Pat Bishop (Thrifty Drug) KECA.  
9:30—Fulton Lewis, KHJ-KGB-KVOE-KFXM.  
9:45—Rodriguez & Sutherland, KECA.  
10:00—Bob Garred, KNX.  
10:00—Richfield News, KFI.  
10:15—Manchester Boddy, KFI.  
10:30—Inside the News (Thrifty Drug), KFI.

## Sports—Comment

6:00—Sports Page, KMPC.  
6:15—Sports Roundup, KECA.  
10:15—Bowling Notes, KFWB.

KMTR	KFI	KECA	KHJ	KFVD	KFSG	KGFJ	KFXM	KFAC	KGER
KFSB	KMPC	KIEV	KFWB	KNX	KRKD	KPPC	KFOX	KGB	KVOE
570	640	790	930	1020	1150	1230	1240	1330	1390
600	710	870	980	1070			1280	1360	1490

KGB—9, John B. Hughes; 9:15, Victor Lindlahr; 9:30, Ben Sweetland; 9:45, Dick O'Heren.  
KFVD—9, Waltz; 9:15, News; 9:30, Dr. Richardson; 9:45, Parade.  
KVOE—9, John B. Hughes; 9:15, Morning Melodies; 9:30, Musical Portraits; 9:45, Dick O'Heren, Tenor.

## 10 to 11 A. M.

KFI—10, Agnes White; 10:15, What's Doing; 10:30, Mirandy's Garden Patch; 10:45, Dr. Kate.  
KNX—10, Life Can Be Beautiful; 10:15, Woman In White; 10:30, Vic and Sade; 10:45, Jane Endicott, Reporter.  
KHJ—10, News; 10:15, Helen Holden; 10:30, Front Page Farrell; 10:45, Eddie Abright.  
KECA—10, Baukhage Talking; 10:15, Breakfast at Sardi's; 10:45, News.  
KFWB—10, Dr. Davies; 10:15, Pop. Orch.; 10:30, Music; 10:45, News.  
KMPC—10, Hi, Mom; 10:30, News; 10:45, Song Stop.  
KMTR—10, Our Saviour's Lutheran Church; 10:15, News; 10:30, Floyd B. Johnson; 10:45, Music.  
KFAC—10, Serenade; 10:30, News; 10:45, Congregational Church.  
KGFJ—10, News; 10:15, Voice of Health; 10:30, Music.  
KRKD—10, Paddock Flashes; 10:15, Talk; 10:30, P-T. A.; 10:45, News; 10:50, Music.  
KFOX—10, News; 10:15, Varieties; 10:30, Organ; 10:45, Vera Morris.  
KGER—10, News, Full Gospel; 10:15, Kingdom Within; 10:30, Sunshine Pastor.  
KFXM—10, News; 10:15, Music; 10:30, Front Page Farrell; 10:45, Music Styled for You.  
KFSB—10, Baukhage Talking; 10:15, Breakfast at Sardi's; 10:45, America Calling.  
KGB—10, News; 10:15, Molly Morse; 10:30, Front Page Farrell; 10:45, Music Styled for You.  
KFVD—10, Morning Serenade; 10:30, Union Rescue Mission.  
KVOE—10, News; 10:15, Helen Holden; 10:30, Front Page Farrell; 10:45, Monitor News.

## 11 A. M. to 12 Noon

### HEAR CHEF MILANI

"Dinner for 4, a Dollar No More"  
KMPC—11:00 A. M.  
KFSB—4:15 P. M.

KFI—11, Light of the World; 11:15, Mystery Man; 11:30, Vallant Lady; 11:45, Arnold Grimm's Daughter.  
KNX—11, Bright Horizon; 11:15, Aunt Jenny's Stories; 11:30, Fletcher Wiley; 11:45, Kate Hopkins.  
KHJ—11, Cedric Foster; 11:15, Colonial Network Orch.; 11:30, Market Place; 11:45, U. S. Naval Academy Band.  
KECA—11, Captain Quiz; 11:30, Into the Light; 11:45, News.  
KFWB—11, Al Jarvis.  
KMPC—11, Chef Milani; 11:30, Beauty Counselor; 11:45, Hits and Bits.  
KMTR—11, Dr. L. P. Talbot; 11:30, News; 11:45, Volney James.  
KFAC—11, Les Adams; 11:30, Polly Patterson.  
KGFJ—11, News, Stocks; 11:15, Music; 11:30, City Dwellers; 11:45, Music.  
KRKD—11, Music; 11:30, News; 11:45, Matamoros; Pianist.  
KFOX—11, Tempos of Today; 11:30, News; 11:45, Dapper Dan.  
KGER—11, News; 11:15, Good Neighbor; 11:45, Music.  
KFXM—11, Pop. Orch.; 11:15, Colonial Network; 11:30, Naval Academy Band.  
KFSB—11, V. Lopez Orch.; 11:30, Into the Light; 11:45, News.  
KGB—11, Cedric Foster; 11:15, Colonial Network Orch.; 11:30, Naval Academy Band.  
KFVD—11, News; 11:15, Album; 11:30, Pianos; 11:45, Violet Schram.  
KVOE—11, Cedric Foster; 11:15, Federated Women's Clubs; 11:30, Naval Academy Band.

## 12 Noon to 1 P. M.

KFI—12, Farm Reporter; 12:15, Ma Perkins; 12:30, Pepper Young's Family; 12:45, Vic and Sade.

KNX—12, Man I Married; 12:15, Morning News; 12:30, Jorec Jordan, Girl Intern; 12:45, Woman of Courage.  
KHJ—12, Broadway News; 12:15, Homemaker's Club.  
KFWB—12, Al Jarvis; 12:30, News; 12:45, Jubilee.  
KECA—12, Orphans of Divorce; 12:15, Honey Moon Hill; 12:30, John's Other Wife; 12:45, Just Plain Bill.  
KMPC—12, War Service Bureau; 12:15, News; 12:30, Peter Potter.  
KMTR—12, Music; 12:15, News Reel; 12:30, Music.  
KFAC—12, Music; 12:15, Janet Gibson; 12:30, News; 12:45, Music.  
KGFJ—12, News; 12:15, Midnight Mission; 12:30, Music.  
KRKD—12, Music; 12:30, Jimmie's Saddle Pals.  
KFOX—12, Music, Desert Man; 12:15, News; 12:30, Kitchen Garden; 12:45, Science of Mind.  
KGER—12, News; 12:05, Music; 12:15, The Poet Dreams; 12:30, Music.  
KFXM—12, Singin' Sam; 12:15, News; 12:30, Lester Huff, Organ; 12:45, Pop. Orch.  
KFSB—12, Orphans of Divorce; 12:15, Honey Moon Hill; 12:30, John's Other Wife; 12:45, Just Plain Bill.  
KGB—12, News; 12:15, Mutual Goes Calling; 12:30, Lester Huff, Organ; 12:45, King Bard Presents.  
KFVD—12, Editor of Air; 12:30, Gospel in Song; 12:45, Violet Schram.  
KVOE—12, News; 12:15, Mutual Goes Calling; 12:30, Have You Read?; 12:45, King Bard Presents.

## 1 to 2 P. M.

KFI—1, Backstage Wife; 1:15, Stella Dallas; 1:30, Lorenzo Jones; 1:45, Young Widder Brown.  
KNX—1, Stepmother; 1:15, Myrt and Marge; 1:30, School of the Air of the Americas.  
KHJ—1, Theme and Variations; 1:30, Johnson Family; 1:45, Bonke Carter.  
KECA—1, Arthur Tracy, Street Singer; 1:15, Club Matinee; 1:55, News.  
KFWB—1, Jubilee; 1:30, Music; 1:45, H. Horlick Orch.  
KMPC—1, Peter Potter; 1:30, Miniatures in Melody.  
KMTR—1, News; 1:15, Music.  
KFAC—1, Science of Mind; 1:15, Music; 1:30, Les Adams.  
KGFJ—1, News, Stocks; 1:15, Meet the Band; 1:45, Music.  
KRKD—1, Music; 1:15, Salvatore Santarella; 1:30, Music; 1:45, News, Music.  
KFOX—1, String Trio; 1:15, Classified; 1:30, Christian Science; 1:45, Blues.  
KGER—1, News; 1:05, Officials; 1:20, Bits of Hits; 1:30, Spanish Trio.  
KFXM—1, Theme and Variations; 1:30, Johnson Family; 1:45, Bonke Carter.  
KFSB—1, Ann Gibson; 1:15, Club Matinee; 1:45, Maxine Sautter.  
KGB—1, Theme and Variations; 1:30, Johnson Family; 1:45, Bonke Carter.  
KFVD—1, News; 1:15, Moods in Music; 1:30, Hawaiian Music; 1:45, Music City.  
KVOE—1, Theme and Variations; 1:30, Johnson Family; 1:45, Bonke Carter.

## 2 to 3 P. M.

KFI—2, When a Girl Marries; 2:15, Portia Faces Life; 2:30, We the Abbotts; 2:45, Mary Marlin.  
KNX—2, William Winter, News; 2:15, Road of Life; 2:30, O'Neills; 2:45, Scattergood Baines.  
KHJ—2, John Sturges, Baritone; 2:15, I'll Find My Way; 2:30, News; 2:45, Bookworm.  
KECA—2, Classic Hour.  
KFWB—2, Pop. Orch.; 2:30, News, Music; 2:45, Port of Hope.  
KMPC—2, Fiesta Time; 2:30, Poet's Hill; 2:45, News.  
KMTR—2, Woman's World.  
KFAC—2, The Metaphysician; 2:15, Legion Auxiliary; 2:30, Music; 2:45, Yates, Organ.  
KGFJ—2, News; 2:15, Civic; 2:30, Volunteers of America; 2:45, Music.  
KRKD—2, Race Resume; 2:05, Music; 2:30, News; 2:45, Music.  
KFOX—2, News; 2:15, Civic; 2:30, Hawaiian Music.  
KGER—2, News; 2:05, Music; 2:30, George Strange.

# MONDAY Programs

MARCH 2, 1942

## 8 to 9 A. M.

KFI—8, Johnny Murray Talks It Over; 8:15, Art Baker; 8:30, News; 8:45, David Harum.  
KNX—8, Unscheduled; 8:15, Your Neighbor; 8:30, Hymns of All Churches; 8:45, Stories America Loves.  
KHJ—8, Breakfast Club; 8:30, News; 8:45, As the Twig Is Bent.  
KECA—8, Musical Clock; 8:15, Breakfast Club; 8:30, News; 8:45, Robert Lee Johnson.  
KFWB—8, Pop. Orch.  
KMPC—8, Andy & Virginia; 8:15, Markets and Sports; 8:30, Unity Daily Word.  
KMTR—8, Spanish Program.  
KGFJ—8, News; 8:15, Breakfast Serenade; 8:45, Dr. Wiseman.  
KRKD—8, Music; 9:30, News; 8:35, Music.  
KFAC—8, Sacred Heart; 8:15, Music.  
KFOX—8, News; 8:15, Dr. Lovell; 8:45, Classified.  
KGER—8, News; 8:05, Soul Patrol; 8:15, Mizpah; 8:45, Rev. Bennington.  
KFXM—8, Breakfast Club; 8:15, Sunshine Service; 8:45, As the Twig Is Bent.  
KFSB—8, Breakfast Club; 8:15, Good Cheer; 8:30, News; 8:45, National Farm and Home.  
KGB—8, Haven of Rest; 8:30, News; 8:45, As the Twig Is Bent.  
KFVD—8, Stuart Hamblen.  
KVOE—8, Breakfast Club; 8:30, News; 8:45, As the Twig Is Bent.

## 9 to 10 A. M.

KFI—9, Bea Johnson; 9:15, Bachelor's Children; 9:30, News; 9:45, Unscheduled.  
KNX—9, Kate Smith; 9:15, Big Sister; 9:30, Romance of Helen Trent; 9:45, Our Gal Sunday.

KHJ—9, J. B. Hughes; 9:15, Victor Lindlahr; 9:30, Norma Young.  
KECA—9, Breakfast Club; 9:15, Gwen Williams; 9:30, Here's to the Ladies (Certified Sure-Fresh); 9:45, Vance and Lila.  
KFWB—9, Pop. Orch.; 9:30, News; 9:45, Music.  
KMPC—9, News; 9:15, Lady Be Good; 9:30, Family Bible; 9:45, News.  
KMTR—9, Highland Park Baptist Church; 9:15, News; 9:30, W. B. Record; 9:45, Music.  
KFAC—9, Daily Inspirational; 9:15, Voice of Health; 9:30, Music; 9:45, Tall Philosopher.  
KGFJ—9, News; 9:15, Music; 9:30, Waltz Time.  
KRKD—9, Sagebrush Serenade; 9:30, Music; 9:45, News.

Rev. EARL IVIE  
KFOX, 9 a. m.  
Mon. thru Sat.



XELO  
5:30 P.M. Daily  
1190 on Your Dial The Firebrand

KFOX—9, Firebrands for Jesus; 9:45, Melodies.  
KGER—9, News; 9:05, Rev. W. C. Parham; 9:15, March Ahead of Time; 9:30, Revival; 9:45, Full Gospel.  
KFXM—9, News; 9:15, Pop. Orch.; 9:30, Through Feminine Eyes; 9:45, Dick O'Heren, Tenor.  
KFSB—9:15, Gwen Williams; 9:30, Helen Hiatt; 9:45, Vance and Lila.

KFXM—2, John Sturgess: 2:15, Pop. Orch.; 2:30, News; 2:45, Civic Spotlight.  
 KFSB—2, Design for Dancing: 2:15, News; 2:30, House in the Country; 2:45, Wayne Van Dyne.  
 KGB—2, John Sturgess: 2:15, Un-scheduled; 2:30, News; 2:45, Book-worm.  
 KFVD—2, Music Box; 2:15, Organ; 2:30, Romantic Rhythm.  
 KVOE—2, Civic; 2:15, I'll Find My Way; 2:30, News; 2:45, Book-worm.

3 to 4 P. M.

KFI—3, Right to Happiness; 3:15, Lone Journey; 3:30, Against the Storm; 3:45, Win-A-Bond; 3:50, News.  
 KNX—3, Wheatena Playhouse; 3:15, Mary Counselor; 3:30, Frank Parker, Songs; 3:45, The World Today.  
 KHJ—3, Prayer; 3:01, News; 3:03, J. Richards Orch.; 3:30, Music; 3:45, Musical Matinee; 3:55, Forest Lawn.  
 KECA—3, Between the Bookends; 3:15, What's Doing; 3:30, Unclas-sic Hour.  
 KFWB—3, News, Music; 3:45, News.  
 KMPC—3, 710 Club.  
 KMTR—3, Voice of Philosophy; 3:15, Music; 3:30, Flano; 3:45, Bantac-cella Ensemble.  
 KFAC—3, News; 3:15, Symphony.  
 KGFJ—3, News; 3:15, Music; 3:30, Concert Time.  
 KRKD—3, Dick McIntire Hawaiians; 3:30, News; 3:45, Music.  
 KFOX—3, Half and Half; 3:30, Just Relax; 3:45, Varieties.  
 KGER—3, News; 3:20, Music; 3:45, Junior College Drama.  
 KFXM—3, Prayer, News, J. Richards Orch.; 3:30, Trading Post; 3:45, Good Afternoon, Soldier.  
 KFSB—3, Between Bookends; 3:15, Public Service; 3:30, Listening Time; 3:45, Children in Wartime.  
 KGB—3, Prayer, News, J. Richards Orch.; 3:30, Of the Record; 3:45, Monitor News; 3:55, Miracles of Faith.  
 KFVD—3, News; 3:15, Popular Favo-rites; 3:30, Novelty Notes; 3:45, Rumba Music.  
 KVOE—3, Prayer, News, J. Richards Orch.; 3:30, Bargain Counter.

4 to 5 P. M.

KFI—4, Art Baker's Notebook; 4:30, Concert and Dance; 4:45, The Spectator.  
 KNX—4, Second Mrs. Burton; 4:15, Young Dr. Malone; 4:30, Nancy Dixon; 4:45, News; 4:50, Galen Drake.  
 KHJ—4, Fulton Lewis; 4:15, W. A. O'Carroll from Australia; 4:30, Captain Jack; 4:45, Music Depre-ciation.  
 KECA—4, News; 4:15, Latin Ameri-can Neighbors; 4:30, 10-2-4 Ranch; 4:45, Un-scheduled.  
 KFWB—4, Don Milligan; 4:30, Musi-c & News; 4:45, Stuart Hamblen.  
 KMPC—4, Manhattan Stars; 4:30, News; 4:45, Take It Easy.  
 KMTR—4, News; 4:15, Lyman Smith; 4:30, Music.  
 KFAC—4:15, Vernon Steele; 4:30, Civil Service Interview; 4:45, Musi-c.  
 KGFJ—4, News; 4:15, Tea Time; 4:30, Memory Time.  
 KRKD—4, Music; 4:15, Movieband Quiz; 4:30, Music; 4:45, News.  
 KFOX—4, News; 4:15, Jamboree.  
 KGER—4, News; 4:15, L. B. J. C. Music; 4:30, Frophcey Speaks.  
 KFXM—4, Fulton Lewis; 4:15, W. A. O'Carroll; 4:30, Dr. Phillip Lovell; 4:45, Pop. Orch.

KFSB—4, Jean Cavall; 4:15, Chef Milani; 4:30, NBC Concert Orch.  
 KGB—4, Fulton Lewis; 4:15, W. A. O'Carroll; 4:30, Rhythm and Romance; 4:45, Music Depreciation.  
 KFVD—4, Piano; 4:15, News; 4:30, Tea Time.  
 KVOE—4, Fulton Lewis; 4:15, W. A. O'Carroll; 4:30, What Four; 4:45, Music Depreciation.

5 to 6 P. M.

KFI—5, Don Winslow; 5:15, Bridge Club; 5:30, Voice of Firestone.  
 KNX—5, Galen Drake; 5:30, Bill Henry, News; 5:45, Garred, News; 5:55, Davis, News.  
 KHJ—5, Broadway News; 5:15, Orphan Annie; 5:30, Capt. Mid-night; 5:45, Jack Armstrong.  
 KECA—5, Twilight Tales; 5:15, News; 5:30, News of the World; 5:45, Tom Mix.  
 KFWB—5, Stuart Hamblen.  
 KMPC—5, What's New; 5:15, News; 5:30, Uncle Harry.  
 KMTR—5, Dr. Davies; 5:30, News; 5:45, Music.  
 KFAC—5, News; 5:15, Music; 5:30, Whoa Bill Club.  
 KGFJ—5, News; 5:15, Music; 5:30, Sport Secrets; 5:45, Preston Schools.  
 KRKD—5, Songs of Saddle; 5:30, Race Results; 5:45, News.  
 KFOX—5, Sunshine Pastor; 5:30, Jamboree; 5:45, Ross Enterprise.  
 KGER—5, News; 5:05, Latin Hour.  
 KFXM—5, News; 5:15, Orphan An-nie; 5:30, Capt. Midnight; 5:45, Jack Armstrong.  
 KFSB—5, News; 5:15, Flying Pa-trol; 5:30, News of the World; 5:45, Tom Mix.  
 KGB—5, Talk of the Times; 5:15, Orphan Annie; 5:30, Capt. Mid-night; 5:45, Jack Armstrong.  
 KFVD—5, Evening Serenade; 5:15, News; 5:30, Serenade; 5:45, 90-90 Club.  
 KVOE—5, Classified; 5:15, Orphan Annie; 5:30, Capt. Midnight; 5:45, Jack Armstrong.

6 to 7 P. M.

KFI—6, Dr. I. Q.; 6:30, That Brew-ster Boy.  
 KNX—6, Lux Radio Theatre.  
 KHJ—6, Gabriel Heatter; 6:15, News, Stearns; 6:30, Spotlight Bands; 6:45, Miss Meade's Children.  
 KECA—6, Jimmy Starr; 6:15, Sports Roundup; 6:30, Music by Sweeten.  
 KFWB—6, News; 6:15, General Quiz; 6:30, Piano Paintings; 6:45, Pop. Orch.  
 KMPC—6, Sports Page; 6:15, B. Selvin Orch.; 6:30, News; 6:45, Native Son.  
 KMTR—6, Irwin Allen; 6:15, News Reel; 6:30, Pay Day; 6:45, Ed Robbin.  
 KEAC—6, Music for Everyone.  
 KGFJ—6, Italian Melodies; 6:30, Fannle Reinhart.  
 KRKD—6, Concert; 6:45, Music.  
 KFOX—6, News; 6:10, Spotlight Pa-rade; 6:15, Songs; 6:30, Meet the Band; 6:45, Strictly for Sportsmen.  
 KGER—6, News; 6:15, Frank Force; 6:30, Music.  
 KFXM—6, News; 6:05, Music; 6:15, Pop. Orch.; 6:30, Spotlight Bands; 6:45, Organ.  
 KFSB—6, On With the Dance; 6:15, Chansonette; 6:30, For America We Sing.  
 KFVD—6, Serenade; 6:15, News; 6:30, Serenade.  
 KGB—6, Gabriel Heatter; 6:15, News; 6:30, Spotlight Bands; 6:45, KGB Presents; 6:55, Toast to Allies.

KVOE—6, Orange County News; 6:15, News; 6:30, Spotlight Bands; 6:45, Miss Meade's Children.  
**7 to 8 P. M.**

KFI—7, Carnation Contented Pro-gram; 7:30, Cavalcade of America.  
 KNN—7, F. Martin Orch.; 7:30, Blondie.  
 KHJ—7, Raymond Gram Swing; 7:15, Acme Beer; 7:20, Editor Speaks; 7:30, Lone Ranger.  
 KECA—7, Monday Merry-Go-Round; 7:30, Castle Trio; 7:45, News.  
 KFWB—7, Uncle Sam Speaks; 7:05, Pop. Orch.; 7:30, News; 7:45, Robert Arden.  
 KMPC—7, Strollin' Tom; 7:15, Mas-ter's Hour.  
 KMTR—7, News; 7:15, Music; 7:30, Dr. A. U. Michelson.  
 KFAC—7, Floyd A. Allen; 7:30, Wings Over the West; 7:45, News.  
 KGFJ—7, Spanish Hour.  
 KRKD—7, News; 7:15, Three-Quar-ter Time; 7:30, Do You Know?  
 KFOX—7, Daily Bread; 7:15, Salon Jazz; 7:30, Semi-Classical; 7:45, Robert Arden.  
 KGER—7, News; 7:05, American Jewish Hour.  
 KFXM—7, B. G. Swing; 7:15, You Can't Do Business With Hitler; 7:30, Lone Ranger.  
 KFSB—7:45, Evangelistic.  
 KFSB—7, Monday Merry-Go-Round; 7:30, Castle Trio; 7:45, Joy Bab-cock.  
 KGB—7, R. G. Swing; 7:15, C. Cal-loway Orch.; 7:30, Lone Ranger.  
 KVOE—7, R. G. Swing; 7:15, C. Cal-loway Orch.; 7:30, Lone Ran-ger.

8 to 9 P. M.

KFI—8, Fred Waring; 8:15, Lum and Abner; 8:30, Familiar Melodies; 8:45, Un-scheduled.  
 KNX—8, Amos 'n' Andy; 8:15, Lanny Ross, Songs; 8:30, Gay Nineties Revue; 8:55, Music.  
 KHJ—8, This, Our America; 8:30, Double or Nothing.  
 KECA—8, Don't You Believe It; 8:15, Irene Rich; 8:30, I Love a Mystery.  
 KFWB—8, This, Our America; 8:30, Story Behind News; 8:45, Cole Porter Hits.  
 KMTR—8, Music; 8:45, Bill of Rights.  
 KMPC—8, News; 8:15, Salon Mod-erne; 8:45, Let's Talk News.  
 KFAC—8, Evening Concert.  
 KGFJ—8, News; 8:15, Music; 8:30, Remember Pearl Harbor; 8:45, Musi-c.  
 KFOX—8, Variety Show; 8:30, Judge Gardner.  
 KGER—8, News; 8:05, Spanish Hour.  
 KFXM—8, This, Our America; 8:30, Double or Nothing.  
 KFSB—8:30, News; 8:35, Evangelis-tic.  
 KFSB—8, Edward Tomlinson; 8:15, Dear John; 8:30, I Love a Mys-tery.  
 KGB—8, This, Our America; 8:30, Double or Nothing.  
 KVOE—8, This, Our America; 8:30, Double or Nothing.  
**9 to 10 P. M.**  
 KFI—9, Telephone Hour; 9:30, Haw-thorne House.  
 KNX—9, I Was There; 9:30, Holly-wood Showcase.  
 KHJ—9, News; 9:15, Cal Tinney; 9:30, Fulton Lewis; 9:45, Regent Time.  
 KECA—9, True or False; 9:30, "Thrifty" News; 9:45, Rodriguez & Sutherland.  
 KFWB—9, You Can't Do Business With Hitler; 9:15, Pop. Orch.; 9:30, News; 9:45, Rustic Revue.

KMPC—9, Peter Potter; 9:30, Do You Remember?  
 KNTR—9, Floyd Johnson; 9:30, News; 9:45, Bob Brooks.  
 KFAC—9, Evening Concert.  
 KGFJ—9, News; 9:15, Music; 9:30, Calif. State Guard.  
 KFOX—9, Church of Christ; 9:15, News; 9:30, Rhythm Time; 9:45, Army Set.  
 KGER—9, News; 9:05, Music.  
 KFSG—9:30, News; 9:35, Gospel Ac-cordiana.  
 KFXM—9, News; 9:15, Cal Tinney; 9:30, Fulton Lewis; 9:45, Salute to America's Allies; 9:50, Organ.  
 KFSB—9, True or False; 9:30, News; 9:45, On With the Dance.  
 KGB—9, News; 9:15, Cal Tinney; 9:30, Fulton Lewis; 9:45, Regent Time.  
 KVOE—9, News; 9:15, Cal Tinney; 9:30, Fulton Lewis; 9:45, Hunter Dance Time.

10 to 11 P. M.

KFI—10, Richfield News; 10:15, Man-chester Boddy; 10:30, Inside the News (Thrifty Drug); 10:45, E. Stoker Music; 10:55, Nothing But Praise.  
 KNX—10, Garred, News; 10:15, Lone Journey; 10:30, Masterworks.  
 KHJ—10, Continuous Newsreel.  
 KECA—10, P. Harris Orch.; 10:30, T. Dorsey Orch.  
 KFWB—10:15, Bowling Notes; 10:30, Eastside Dance Tonite.  
 KMPC—10, Boxing Matches; 10:30, News; 10:45, C. Kennedy Trio.  
 KMTR—10, Music; 10:15, B. Averill Orch.; 10:30, Music.  
 KFAC—10, Lucky Lacer Dance Time.  
 KGFJ—10, News; 10:15, Carter Wright; 10:30, Smuella Family.  
 KFOX—10, Dance Music; 10:45, Treasure Chest.  
 KGER—10, News; 10:10, Modern Theater; 10:30, Government Gam-bol.  
 KFXM—10, Voices in the Night; 10:30, Sportslight; 10:45, N. Bond-shu Orch.  
 KFSG—10, Southern Gospel Singers; 10:15, Dr. Happiness; 10:30, News; 10:35, Melody Trio.  
 KFSB—10, P. Harris Orch.; 10:30, T. Dorsey Orch.  
 KGB—10, George Bacon; 10:30, N. Bondshu Orch.  
 KVOE—10, J. Teagarden Orch.; 10:30, N. Bondshu Orch.

11 to 12 Midnight

KFI—11, News; 11:15, R. Wilde Orch.; 11:30, Your Favorite Band; 11:55, News.  
 KNX—11, News, Manning; 11:15, W. Hatch Orch.; 11:30, Prelude to Midnight; 11:55, News.  
 KHJ—11, Lamplighter; 11:15, A. Donahue Orch.; 11:30, J. Teagarden Orch.  
 KECA—11, Philharmonia.  
 KFWB—11, Eastside Dance Tonite; 11:30, Best in Music; 11:55, News.  
 KMPC—11, War Service Bureau; 11:05, Memory Melodies; 11:30, News; 11:35, Moonlight Reveries.  
 KMTR—11, Music; 11:30, News.  
 KFAC—11, Lucky Lacer Dance Time.  
 KGFJ—11, News; 11:15, Music; 11:30, Dance Tunes.  
 KFOX—11, Music.  
 KFXM—11, A. Donahue Orch.; 11:15, Somerset House, Piano; 11:30, J. Teagarden Orch.  
 KFSG—11, Lois Hobbs; 11:15, Dram-matic Program; 11:30, John Vittalio.  
 KFSB—11, This Moving World; 11:15, Organ.  
 KGB—11, A. Donahue Orch.; 11:30, J. Teagarden Orch.  
 KVOE—11, A. Donahue Orch.; 11:30, J. Teagarden Orch.

Bob Garred finds that some fellows make the mistake of giving a girl a ring before getting her number!

Take It **OUT** with **HY-PRO** LIQUID CLEANSER



Ask Your Grocer

Full Time to Radio

Tay Garnett, producer of "Three Sheets to the Wind," the John Wayne-Helga Moray dramairing which debuted two weeks ago, is spending all of his time on radio scripts since completing his latest film, "My Favorite Spy," which stars Kay Kyser.

No Comedy Here

The Keenan Wynn you hear in support of Lenore Ulrich on "Inner Sanctum Mystery" is the son of Ed Wynn, former big-time radio comedian.

Berle on Playboys

Milton Berle knows a playboy who has been sued so often that he is building a balm proof shelter.

**CHICKEN SOUP WITH RICE**



Delicious Chicken Soup with highest grade rice and generous portions of tender chicken meat. Be sure to ask for LYNDEN'S

★ ★ KFI, 11:15 p.m. Sun.  
 ★ ★ KECA, KFSB Sun.

KMTR	KFI	KECA	KHJ	KFVD	KF80	KGFJ	KFXM	KFAC	KGER
KFSD	KMPC	KIEV	KFWB	KNX	KRKD	KPPC	KFOX	KGB	KVOE
570	640	790	930	1020	1150	1240	1330	1390	1490
600	710	870	980	1070	1230	1280	1360	1490	

### TUESDAY Program Highlights

Morning Programs Appear in Lightface Type; Afternoon and Evening Programs in Boldface.

#### Variety

- 8:00—Johnny Murray, KFI.
- 9:00—Kate Smith, KNX.
- 9:00—Rev. Earl Ivie, KFOX.
- 9:30—Here's to the Ladies (Certified Sure-Fresh), KECA.
- 10:15—Tom Breneman, KECA.
- 11:00—Chef Milani, KMPC.
- 1:15—Club Matinee, KECA.
- 3:15—Voice of Broadway, KNX.
- 4:00—Art Baker's Notebook, KFI.
- 6:00—Burns and Allen, KFI.
- 6:30—Fibber McGee, KFI.
- 6:30—Spotlight Bands, KHJ-KGB-KFXM-KVOE.
- 7:00—Bob Hope, KFI.
- 7:30—Red Skelton, KFI.
- 7:30—Vox Pop, KNX.
- 8:00—Amos 'n' Andy, KNX.
- 8:15—Lum and Abner, KFI.
- 8:30—Johnny Presents, KFI.
- 9:00—We the People, KNX.
- 9:30—Rev. Earl Ivie, KFOX.
- 9:30—Bob Burns, KNX.
- 10:00—Cugat Rhumba Revue, KECA-KFSD.

#### Drama

- 6:00—Second Husband, KNX.
- 8:30—Are You a Missing Heir? KNX.
- 8:30—The Siladov, KHJ-KGB-KVOE-KFXM.
- 9:00—Adventures of the Thin Man, KFI.

#### Quiz Programs

- 5:30—Treasure Chest, KFI.
- 8:00—What's My Name? KHJ-KGB-KFXM-KVOE.
- 8:30—Information Please, KECA.
- 9:30—Battle of Sexes, KFI.

#### Outstanding Music

- 12:00—Luncheon Concert, KFAC.
- 2:00—Classic Hour, KECA.
- 6:30—Symphony, KECA-KFSD.
- 7:00—Glenn Miller, KNX.
- 7:15—Masters Hour, KMPC.
- 8:00—Evening Concert, KFAC.

- 8:00—Pleasure Time, KFI.
- 8:15—Lanny Ross, KNX.
- 10:00—Lucky Lager Dance Time, KFAC.
- 10:30—Eastside Dance Tonite, KFWB-KFSD.
- 10:30—Masterworks, KNX.
- 11:00—Philharmonia, KECA.

#### Public Affairs—News

- 7:30—Bob Garred, KNX.
- 7:45—Nelson Pringle, KNX.
- 7:45—Sam Hayes, KFI.
- 9:00—John B. Hughes, KHJ-KGB-KVOE.
- 10:00—Baukhage Talking, KECA.
- 12:00—Broadway News, KHJ.
- 1:45—Boake Carter, KHJ-KGB-KFXM-KVOE.
- 2:00—President's Press Conference, KGB-KFXM-KVOE.
- 2:00—William Winter, KNX.
- 4:00—Fulton Lewis, KHJ-KGB-KVOE-KFXM.
- 4:45—Your Government Reports, KFI.
- 5:00—Broadway News, KHJ.
- 6:00—Gabriel Heutter, KHJ.
- 6:30—Report to Nation, KNX.
- 7:00—John B. Hughes, KHJ-KGB-KFXM-KVOE.
- 7:30—Arthur Mann, KHJ-KGB-KFXM-KVOE.
- 7:45—Robert Arden, KFWB-KFOX.
- 8:45—Let's Talk News, KMPC.
- 9:30—Pat Bishop (Thrifty Drug), KECA.
- 9:30—Fulton Lewis, KHJ-KGB-KVOE-KFXM.
- 9:45—Rodriguez & Sutherland, KECA.
- 10:00—Bob Garred, KNX.
- 10:00—Richfield News, KFI.
- 10:30—Inside the News (Thrifty Drug), KFI.
- 11:15—Public Affairs, KNX.

#### Sports—Comment

- 6:00—Sports Page, KMPC.
- 6:15—Sports Roundup, KECA.
- 7:45—Inside of Sports, KHJ-KGB-KVOE-KFXM.
- 10:15—Bowling Notes, KFWB.

KVOE—9, J. B. Hughes; 9:15, What the Bible Teaches; 9:45, U. S. Marine Band.

#### 10 to 11 A. M.

- KFI—10, Agnes White; 10:15, What's Doing; 10:30, Mirandy's Garden Patch; 10:45, Dr. Kate.
- KNX—10, Life Can Be Beautiful; 10:15, Woman in White; 10:30, Vic and Sade; 10:45, Mary Lee Taylor.
- KHJ—10, News; 10:15, Helen Holden; 10:30, Front Page Farrell; 10:45, Eddie Albright.
- KECA—10, Baukhage Talking; 10:15, Breakfast at Sardi's; 10:45, News.
- KFWB—10, Dr. Clem Davies; 10:30, Music; 10:45, News.
- KMPC—10, Hi, Mom; 10:30, News; 10:45, Song Shop.
- KMTR—10, Our Saviour's Lutheran Church; 10:15, News; 10:30, Floyd B. Johnson; 10:45, Music.
- KFAC—10, Midmorning Serenade; 10:30, News; 10:45, Congregational Church.
- KGFJ—10, News; 10:15, Voice of Health; 10:30, Music.
- KRKD—10, Paddock Flashes; 10:15, Talk; 10:30, Voice of Government; 10:45, News; 10:50, Music.
- KFOX—10, News; 10:15, Bernard Jensen; 10:30, Organ; 10:45, Songs.
- KGER—10, News; 10:05, Full Gospel; 10:15, Helen Markham; 10:30, Sunshine Pastor.
- KFXM—10, News; 10:15, Music; 10:30, Front Page Farrell; 10:45, Sweet and Hot.
- KFSD—10, Baukhage Talking; 10:15, Breakfast at Sardi's; 10:45, America Calling.
- KGB—10, News; 10:15, Diets for Defense; 10:30, Front Page Farrell; 10:45, Sweet and Hot.
- KFVD—10, Serenade; 10:30, Union Rescue Mission.
- KVOE—10, News; 10:15, Helen Holden; 10:30, Front Page Farrell; 10:45, Monitor News.

#### 11 A. M. to 12 Noon

**HEAR CHEF MILANI**  
**"Dinner for 4,**  
**a Dollar No More"**  
**KMPC—11:00 A. M.**

- KFI—11, Light of the World; 11:15, Mystery Man; 11:30, Vallant Lady; 11:45, Arnold Grum's Daughter.
- KNX—11, Bright Horizon; 11:15, Aunt Jenny's Stories; 11:30, Fletcher Wiley; 11:45, Kate Hopkins.
- KHJ—11, Clinic Forum; 11:30, School of the Air; 11:45, Carnation Bouquet.
- KECA—11, U. S. Army Band; 11:30, Into the Light; 11:45, News.
- KFWB—11, Al Jarvis.
- KMPC—11, Chef Milani; 11:30, Denny Shane; 11:45, Hits & Bits.
- KMTR—11, Dr. Talbot; 11:30, News; 11:45, Volney James.
- KFAC—11, Les Adams; 11:30, Polly Patterson.
- KGFJ—11, News; 11:15, Music; 11:30, City Dwellers; 11:45, Music.
- KRKD—11, Music; 11:30, News; 11:45, Mutamoros, Piano.
- KFOX—11, Tempos of Today; 11:30, News; 11:40, Music.
- KGER—11, News; 11:15, Good Neighbor; 11:45, Let We Forget.
- KFXM—11, Pop. Orch.; 11:15, Colonial Network Orch.; 11:30, Pop. Orch.; 11:45, School of the Air.
- KFSD—11, Heaven on Earth; 11:15, U. S. Army Band; 11:30, Into the Light; 11:45, News.
- KGB—11, Cedric Foster; 11:15, Colonial Network Orch.; 11:30, School of the Air.
- KFVD—11, News; 11:15, Music; 11:30, Pianos; 11:45, Violet Schram.
- KVOE—11, Cedric Foster; 11:15, Colonial Network Orch.; 11:30, Civic; 11:45, School of the Air.

#### 12 Noon to 1 P. M.

- KFI—12, Farm Reporter; 12:15, Ma Perkins; 12:30, Pepper Young's Family; 12:45, Vic and Sade.
- KNX—12, Man I Married; 12:15, Manning, News; 12:30, Joyce Jordan; 12:45, Woman of Courage.
- KHJ—12, Broadway News; 12:15, Homemaker's Club; 12:45, Airliners; 12:55, News.
- KECA—12, Orphans of Divorce; 12:15, Honeymoon Hill; 12:30, John's Other Wife; 12:45, Just Plain Bill.

- KFWB—12, Al Jarvis; 12:30, News; 12:45, Jubilee.
- KMPC—12, War Service Bureau; 12:15, News; 12:30, Peter Potter.
- KMTR—12, Music; 12:15, News Reel; 12:30, Music.
- KFAC—12, Luncheon Concert; 12:30, News; 12:45, Music.
- KGFJ—12, News; 12:15, Midnight Mission; 12:30, Music.
- KRKD—12, Music; 12:30, Jimmie's Saddle Pals.
- KFOX—12, Tin Pan Alley; 12:15, News; 12:30, Garden School.
- KGER—12, News; 12:05, Music; 12:15, Civil Service; 12:30, Music; 12:45, You Can't Do Business With Hitler.
- KFXM—12, Singin' Sam; 12:15, News; 12:30, Airliners; 12:45, Pop. Orch.
- KFSD—12, Orphans of Divorce; 12:15, Honeymoon Hill; 12:30, John's Other Wife; 12:45, Just Plain Bill.
- KGB—12, News; 12:15, Unscheduled; 12:30, Airliners; 12:55, News.
- KFVD—12, Editor of Air; 12:30, Luncheon Music; 12:45, Violet Schram.
- KVOE—12, News; 12:15, Luncheon Dance; 12:30, Airliners; 12:55, News.

#### 1 to 2 P. M.

- KFI—1, Backstage Wife; 1:15, Stella Dallas; 1:30, Lorenzo Jones; 1:45, Young Wilder Brown.
- KNX—1, Stepmother; 1:15, Myrt and Marge; 1:30, School of the Air of the Americas.
- KHJ—1, Mutual Goes Calling; 1:30, Johnson Family; 1:45, Boake Carter.
- KECA—1, Siesta Time; 1:15, Club Matinee; 1:55, News.
- KFWB—1, Jubilee; 1:30, Hollywood Boulevard Quiz; 1:45, H. Horlick Orch.
- KMPC—1, Peter Potter; 1:30, Miniatures in Melody.
- KMTR—1, News; 1:15, Mental Science; 1:30, Music.
- KFAC—1, Science of Mind; 1:15, Music; 1:30, Les Adams.
- KGFJ—1, News, Stocks; 1:15, Meet the Band; 1:45, Music.
- KRKD—1, Music; 1:15, Pat O'Shay and Santaelia; 1:30, Music; 1:45, News, Music.
- KFOX—1, String Trio; 1:15, Classified; 1:30, Christian Science Monitor Views the News; 1:45, Blend of Blues.
- KGER—1, News; 1:05, Officials on Parade; 1:20, Bits of Hits; 1:30, Spanish Trio.
- KFXM—1, Mutual Goes Calling; 1:30, Johnson Family; 1:45, Boake Carter.
- KFSD—1, Ann Gibson; 1:15, Club Matinee; 1:55, News.
- KGB—1, Mutual Goes Calling; 1:30, Johnson Family; 1:45, Boake Carter.
- KFVD—1, News; 1:15, Moods in Music; 1:30, Hawaiian; 1:45, Music City.
- KVOE—1, Mutual Goes Calling; 1:30, Johnson Family; 1:45, Boake Carter.

#### 2 to 3 P. M.

- KFI—2, When a Girl Marries; 2:15, Portia Faces Life; 2:30, We the Abbotts; 2:45, Mary Marlin.
- KNX—2, Winter, News; 2:15, Road of Life; 2:30, O'Neills; 2:45, Scattergood Baines.
- KHJ—2, Dine Dance; 2:15, I'll Find My Way; 2:30, News; 2:45, Bookworm.
- KECA—2, Classic Hour.
- KFWB—2, Pop. Orch.; 2:30, News and Music; 2:45, W. P. A. Concert.
- KMPC—2, Fiesta; 2:30, Poet's Hill; 2:45, News.
- KFAC—2, The Metaphysician; 2:15, Polly Patterson; 2:45, J. Newton Yates, Organ.
- KMTR—2, Woman's World.
- KGFJ—2, News; 2:15, Civic; 2:30, Salvation Army; 2:45, Music.
- KRKD—2, Race Resume; 2:05, Music; 2:30, News; 2:45, Music.
- KFOX—2, South American Music; 2:15, Music and News.
- KGER—2, News; 2:05, Music; 2:15, Gospel Echoes; 2:30, L. B. Band.
- KFXM—2, President's Press Conference; 2:05, Pop. Orch.; 2:30, News; 2:45, Civic Spotlight.
- KFSD—2, Songs by Sonia; 2:15, News; 2:30, House in the Country; 2:45, Wayne Van Dyne.
- KGB—2, President's Press Conference; 2:05, D. Cheskin and Gang; 2:15, P. T. A.; 2:30, News; 2:45, Bookworm.

## TUESDAY Programs

MARCH 3, 1942

### 8 to 9 A. M.

- KFI—8, Johnny Murray; 8:15, Minstrel Show; 8:30, News; 8:45, David Harum.
- KNX—8, Rita Murray; 8:15, Your Neighbor; 8:30, Hymns of All Churches; 8:45, Stories America Loves.
- KHJ—8, Breakfast Club; 8:30, News; 8:45, As the Twig Is Bent.
- KECA—8, Musical Clock; 8:15, Breakfast Club; 8:30, News; 8:45, Robert Lee Johnson.
- KFWB—8, Pop. Orch.
- KMPC—8, Andy and Virginia; 8:15, Markets and Sports; 8:30, Unity Daily Word.
- KMTR—8, Spanish Hour; 8:45, Religious Music.
- KFAC—8, Country Church; 8:30, Wade Lang; 8:45, Mildred Lager.
- KGFJ—8, News; 8:15, Breakfast Serenade; 8:45, Dr. Wiseman.
- KRKD—8, Music; 8:30, News, Music.
- KFOX—8, News; 8:15, Dr. Lovell; 8:30, Varieties; 8:45, Classified.
- KGER—8, News; 8:05, Sou Patrol; 8:15, Mizpah; 8:45, Rev. Bennington.
- KFXM—8, Breakfast Club; 8:15, Sunshine Service; 8:45, As Twig Is Bent.
- KFSD—8, Breakfast Club; 8:15, Good Cheer; 8:30, News; 8:45, National Farm and Home.
- KGB—8, Breakfast Club; 8:30, News; 8:45, As Twig Is Bent.
- KFVD—8, Stuart Hamblen.
- KVOE—8, Breakfast Club; 8:30, News; 8:45, As Twig Is Bent.

### 9 to 10 A. M.

- KFI—9, Bess Johnson; 9:15, Bachelor's Children; 9:30, News; 9:45, Unscheduled.
- KNX—9, Kate Smith; 9:15, Big Sister; 9:30, Romance of Helen Trent; 9:45, Our Gal Sunday.
- KHJ—9, J. B. Hughes; 9:15, Victor Lindlahr; 9:30, Norma Young.

- KECA—9, Breakfast Club; 9:15, Jimmy Blair, Singer; 9:30, Here's to the Ladies (Certified Sure-Fresh); 9:45, Family Doctor.
- KFWB—9, Pop. Orch.; 9:15, Bing Crosby; 9:30, News; 9:45, Lotta Noyes and Music.
- KMPC—9, News; 9:15, Lady Be Good; 9:30, Family Bible; 9:45, News.
- KMTR—9, Christian American Crusade; 9:15, News; 9:30, W. B. Record; 9:45, Music.
- KFAC—9, Daily Inspirational; 9:15, Voice of Health; 9:30, Music; 9:45, Tall Philosopher.
- KGFJ—9, News; 9:15, Music; 9:30, Waitz Time.
- KRKD—9, Sagebrush Serenade; 9:30, Music; 9:45, News.
- KFOX—9, Firebrands for Jesus; 9:45, Musical What-Not.

Rev. **EARL IVIE**  
**KFOX, 9 a. m.**  
 Mon. thru Sat.



**XELO**  
 5:30 P.M. Daily  
 1190 on Your Dial *The Firebrand*

- KGER—9, News; 9:05, Rev. Dayen; 9:15, March Ahead of Time; 9:30, Revival; 9:45, Full Gospel.
- KFXM—9, News; 9:15, Pop. Orch.; 9:30, Through Feminine Eyes; 9:45, U. S. Marine Band.
- KFSD—9:15, Jimmy Blair; 9:30, Helen Hiett; 9:45, Vance and Lila.
- KGB—9, J. B. Hughes; 9:15, Victor Lindlahr; 9:30, Ben Sweetland; 9:45, U. S. Marine Band.
- KFVD—9, Waitz; 9:15, News; 9:30, Dr. Richardson; 9:45, Parade.

KFV2—2, Music Box; 2:15, Organ; 2:30, Romantic Rhythm.
KVOE—2, President's Press Conference; 2:05, D. Cheskin Orch.; 2:15, I'll Find My Way; 2:30, News; 2:45, Bookworm.

3 to 4 P. M.

KFI—3, Right to Happiness; 3:15, Lone Journey; 3:30, Against the Storm; 3:45, Win-a-Bond; 3:50, News.
KNX—3, Wheatena Playhouse; 3:15, Voice of Broadway; 3:30, Singing Neighbor; 3:45, The World Today.
KHJ—3, Prayer; 3:01, News; 3:03, J. Richards Orch.; 3:30, Pasadena Reporting; 3:45, Rhythm By.
KFCA—3, Between the Bookends; 3:15, What's Doing; 3:30, Unclassic Hour.
KFWB—3, News, Music; 3:30, Music; 3:45, News.
KMPC—3, 710 Club.
KMTR—3, Voice of Philosophy; 3:15, Church of Renovation; 3:30, Pianos; 3:45, Santaela Ensemble.
KFAC—3, Music; 3:15, Symphony.
KGFJ—3, News; 3:15, Music; 3:30, Concert Time.
KRKD—3, Music; 3:30, News, Music.
KFOD—3, Half an Hour; 3:30, Musical News; 3:45, Just Relax.
KGER—3, News; 2:00, Long Beach Band.
KFXM—3, Boys' Town; 3:30, Trading Post; 3:45, Good Afternoon, Soldier.
KFSD—3, Between Bookends; 3:15, Public Service; 3:30, Listening Time; 3:45, On With the Dance.
KGB—3, J. Richards Orch.; 3:30, Off the Record; 3:45, Monitor News.
KFVD—3, News; 2:15, Pop. Favorites; 3:30, Novelty Notes; 3:45, Rlumha Music.
KVOE—3, Prayer, News, J. Richards Orch.; 3:30, Bargain Counter.

4 to 5 P. M.

KFI—4, Art Baker's Notebook; 4:30, C. Dant Orch.; 4:45, Your Government Reports.
KNX—4, Second Mrs. Burton; 4:15, Young Dr. Malone; 4:30, Nancy Dixon, Shopping Guide; 4:45, News; 4:50, Galen Drake.
KHJ—4, Fulton Lewis; 4:15, R. Nichols Orch.; 4:25, Around the Ring; 4:30, Lest We Forget; 4:45, Music Depreciation.
KFCA—4, News; 4:15, Mr. Keen; 4:30, Unscheduled.
KFWB—4, Don Mlibgan; 4:30, Music and News; 4:45, Stuart Hamblen.
KMPC—4, Manhattan Stars; 4:30, News; 4:45, Take It Easy.
KMTR—4, News; 4:15, Lyman Smith; 4:30, Music.
KFAC—4, Symphony; 4:15, Music; 4:30, L. A. City College; 4:45, Christian Science.
KGFJ—4, News; 4:15, Tea Time; 4:30, Memory Time.
KRKD—4, Music; 4:15, Movieland Quiz; 4:30, Music; 4:45, News.
KFOX—4, News; 4:15, Jamboree.
KGER—4, News; 4:15, George Strange; 4:30, Eropheie Speaks.
KFXM—4, Fulton Lewis; 4:15, R. Nichols Orch.; 4:25, Around the Ring; 4:30, Pop. Orch.; 4:45, Music Depreciation.
KFSD—4, Hal Styles; 4:15, Mr. Keen; 4:30, Youthful Amateurs.
KGB—4, Fulton Lewis; 4:15, R. Nichols Orch.; 4:25, Gooney Tunes; 4:30, Lest We Forget; 4:45, Music Depreciation.
KFVD—4, Piano; 4:15, News; 4:30, Tea Time.
KVOE—4, Fulton Lewis; 4:15, R. Nichols Orch.; 4:25, Around the Ring; 4:30, Lest We Forget; 4:45, Music Depreciation.

5 to 6 P. M.

KFI—5, Don Winslow; 5:15, News Crier; 5:30, Horace Heidt Treasure Chest.
KNX—5, Galen Drake; 5:30, Un-scheduled; 5:45, Garred, News; 5:55, Davis, News.
KHJ—5, Broadway News; 5:15, Orphan Annie; 5:30, Captain Midnight; 5:45, Jack Armstrong.
KECA—5, Alvin Wilder; 5:15, News; 5:30, News of the World; 5:45, Tom Mix.
KFWB—5, Stuart Hamblen.
KMPC—5, What's New; 5:15, News; 5:30, Uncle Harry.
KMTR—5, Dr. Davies; 5:30, News; 5:45, Music.
KFAC—5, News; 5:15, Music; 5:30, Whoa Hill Club.
KGFJ—5, News; 5:15, Music; 5:30, Sport Secrets; 5:45, Phil Stanwick.
KRKD—5, Songs of Saddle; 5:30, Race Results; 5:45, News.
KFXM—5, News; 5:15, Orphan Annie; 5:30, Capt. Midnight; 5:45, Jack Armstrong.
KFOX—5, Sunshine Pastor; 5:30, Music; 5:45, Dick Ross.
KGER—5, News; 5:05, Latin Hour.
KFSD—5, News; 5:15, Flying Patrol; 5:30, News of the World; 5:45, Tom Mix.
KGB—5, Uncle Jimmy; 5:15, Orphan Annie; 5:30, Captain Midnight; 5:45, Jack Armstrong.
KFVD—5, Evening Serenade; 5:15, News; 5:30, Serenade; 5:45, 90-90 Club.
KVOE—5, Classified; 5:15, Orphan Annie; 5:30, Captain Midnight; 5:45, Jack Armstrong.

6 to 7 P. M.

KFI—6, Burns & Allen; 6:30, Fibber McGee & Molly.
KNX—6, Second Husband; 6:30, Report to the Nation.
KHJ—6, News, Hentler; 6:15, News; 6:30, Spotlight Bands; 6:45, Miss Meade's Children.
KECA—6, Jimmy Starr; 6:15, Sports Roundup; 6:30, Symphony.
KFWB—6, News; 6:15, General Quiz; 6:30, Piano Paintings; 6:45, L. A. Defense Council.
KMPC—6, Sports Page; 6:15, B. Selvin Orch.; 6:30, News; 6:45, Table for Two.
KMTR—6, Irwin Allen; 6:15, Radio News Reel; 6:30, National Defense; 6:45, Ed Robbin.
KFAC—6, Music for Everyone.
KGFJ—6, Italian Melodies; 6:30, Music.
KRKD—6, Concert Music; 6:45, Music.
KFOX—6, News; 6:10, Sports; 6:15, Songs for Your Supper; 6:30, Semi-Classical; 6:45, Strictly for Sportsmen.
KGER—6, News; 6:15, Music.
KFXM—6, News; 6:05, Music; 6:15, News; 6:30, Spotlight Bands; 6:45, Organ.
KFSD—6, U. S. O. News; 6:05, Safety Talk; 6:15, Rhythm by Ricardo; 6:30, Symphony Hour.
KFVD—6, Serenade; 6:15, News; 6:30, Serenade.
KGB—6, KGB Presents; 6:10, Toast to America's Allies; 6:15, News; 6:30, Spotlight Bands; 6:45, Un-scheduled.
KVOE—6, Orange County News; 6:15, News; 6:30, Spotlight Bands; 6:45, Miss Meade's Children.

7 to 8 P. M.

KFI—7, Bob Hope; 7:30, Red Skelton and Company.
KNX—7, G. Miller Orch.; 7:15, Public Affairs; 7:30, Vox Pop.
KECA—7, Symphony; 7:30, Red Ryder.
KHJ—7, News & Views; 7:15, Acme Beer; 7:20, A. Kassel Orch.; 7:30, Arthur Mann from London; 7:45, Inside of Sports.

KFWB—7, Uncle Sam Speaks; 7:05, Pop. Orch.; 7:30, News; 7:45, Robert Arden.
KMPC—7, Strollin' Tom; 7:15, Master's Hour.
KMTR—7, News; 7:15, Music; 7:30, Dr. A. U. Michelson.
KFAC—7, Music America Loves; 7:45, News.
KGFJ—7, Spanish Hour.
KRKD—7, News; 7:15, Three-Quarter Time; 7:30, Do You Know?
KFOX—7, Daily Bread; 7:15, Meet the Band; 7:30, Literature on Parade; 7:45, Robert Arden.
KGER—7, News; 7:05, American Jewish Hour.
KFSG—7:45, Evangelistic.
KFXM—7, News; 7:15, A. Kassel Orch.; 7:30, Parade of Business; 7:45, Inside of Sports.
KFSD—7, Camp Cullan; 7:30, Red Ryder.
KGB—7, News; 7:15, A. Kassel Orch.; 7:30, City Reporter; 7:45, Inside of Sports.
KVOE—7, News and Views; 7:15, A. Kassel Orch.; 7:30, Arthur Mann; 7:45, Inside of Sports.

8 to 9 P. M.

KFI—8, Fred Waring; 8:15, Lunn and Abner; 8:30, Johnny Presents.
KNX—8, Amos 'n' Andy; 8:15, Lanny Ross, Songs; 8:30, Are You a Missing Hair?
KHJ—8, What's My Name?; 8:30, News; 8:32, The Shadow.
KECA—8, News; 8:15, Records; 8:30, Information Please.
KFWB—8, Story Behind News; 8:15, Romberg Melodies; 8:30, This Is War.
KMPC—8, News; 8:15, Salon Moderne; 8:45, Let's Talk News.
KMTR—8, Music; 8:30, Horsemen's Forum; 8:45, Music.
KFAC—8, Evening Concert.
KGFJ—8, News; 8:15, Music; 8:30, Remember Pearl Harbor; 8:45, Poor Footblack.
KFOX—8, Organ; 8:30, Judge Gardner.
KGER—8, News; 8:05, Spanish Hour.
KFXM—8, What's My Name?; 8:30, News; 8:32, The Shadow.
KFSG—8:30, News; 8:35, Evangelistic.
KFSD—8, This Is America Calling; 8:30, Information Please.
KGB—8, What's My Name?; 8:30, News; 8:32, The Shadow.
KVOE—8, What's My Name?; 8:30, News; 8:32, The Shadow.

9 to 10 P. M.

KFI—9, Adventures of Thin Man; 9:30, Battle of Sexes.
KNX—9, We, The People; 9:30, Bob Burns and Guests; 9:55, Dave Lane, Songs.
KECA—9, Easy Aces; 9:15, Savoy Ballroom Orch.; 9:30, "Thrifty" News; 9:45, Rodriguez and Sutherland.
KHJ—9, News; 9:15, Story Teller; 9:30, Fulton Lewis; 9:45, Regent Time.
KFWB—9, Boys' Town; 9:30, News; Rustic Revue.
KMTR—9, Music; 9:30, News; 9:45, Bob Brooks.
KMPC—9, Peter Potter; 9:30, Do You Remember?
KFOX—9, Church of Christ; 9:15, News; 9:30, Rev. Earl Ivie.
KFAC—9, Evening Concert.
KGFJ—9, News; 9:15, Music; 9:30, News; 9:45, Dranna.
KGER—9, News; 9:05, Rev. W. T. Young; 9:30, Rev. Crouch.
KFXM—9, News; 9:15, B. Barron Orch.; 9:30, Redlands University.

KFSG—9:30, News; 9:35, Angelus Choir.
KFSD—9, Easy Aces; 9:15, Happy-Go-Lucky Time; 9:30, News; 9:45, D. Bestor Orch.; 9:55, News.
KGB—9, News; 9:15, In the Gloaming; 9:30, Fulton Lewis; 9:45, Regent Time.
KVOE—9, News; 9:15, Defense Council; 9:30, Fulton Lewis; 9:45, Hunter Dance Time.

10 to 11 P. M.

DANCE Tonite 10:30 to 11:30 P. M. Every Nite Except Sunday KFWB America's Finest Bands

KFI—10, Richfield News; 10:15, P. Harris Orch.; 10:30, Inside the News (Thrifty Drug); 10:45, P. Baron Orch.; 10:55, Nothing But Praise.
KNX—10, Garred, News; 10:15, Lone Journey; 10:30, Masterworks.
KHJ—10, Continuous Newsreel.
KECA—10, Cugat Rlumha Revue; 10:30, T. Dorsey Orch.; 10:55, News.
KFWB—10:15, Bowling Notes; 10:30, Eastside Dance Time.
KMPC—10, Let's Dance; 10:30, News; 10:45, C. Kennedy Trio.
KMTR—10, Viennese Ensemble; 10:15, Music; 10:45, B. Averill Orch.
KFAC—10, Lucky Lager Dance Time.
KGFJ—10, News; 10:15, Drama; 10:30, Carter Wright; 10:45, Music.
KFOX—10, Rev. Earl Ivie.
KGER—10, News; 10:10, Olgie Graves.
KFXM—10, News, Salute to Allies; 10:15, J. Teagarden Orch.; 10:30, Sportslight; 10:45, B. Hunt Orch.
KFSG—10, Esther Fricke Stuart; 10:30, News; 10:45, Ira Stanphill.
KFSD—10, Cugat Rlumha Revue; 10:30, Eastside Merry-Go-Round.
KGB—10, J. Teagarden Orch.; 10:15, The Challengers; 10:30, News; 10:45, B. Hunt Orch.
KVOE—10, J. Teagarden Orch.; 10:30, B. Hunt Orch.

11 to 12 Midnight

KFI—11, News; 11:15, R. Wilde Orch.; 11:30, O. Nelson Orch.; 11:55, News.
KNX—11, News, Manning; 11:15, Public Affairs; 11:30, M. Strand Orch.; 11:55, News.
KHJ—11, Billy Berg; 11:15, A. Donahue Orch.; 11:30, J. Teagarden Orch.
KECA—11, Philharmonia.
KFWB—11, Eastside Dance Tonite; 11:30, Music You Want; 11:55, News.
KMPC—11, War Service Bureau; 11:05, Memory Melodies; 11:30, News; 11:35, Moonlight Reveries.
KMTR—11, E. Henry Orch.; 11:15, Music; 11:30, News.
KFAC—11, Lucky Lager Dance Time.
KGFJ—11, Dance Tunes; 11:15, Music.
KFOX—11, Music.
KFXM—11, A. Donahue Orch.; 11:15, Somerset House, Piano; 11:30, J. Teagarden Orch.
KFSG—11:15, Drama; 11:30, News; 11:35, John Vitallo, Organ.
KFSD—11, Eastside Merry-Go-Round; 11:30, Organ.
KGB—11, A. Donahue Orch.; 11:30, J. Teagarden Orch.
KVOE—11, A. Donahue Orch.; 11:30, J. Teagarden Orch.

Berlin's New Songs

Most prolific tunesmith of his time and composer of America's greatest patriotic songs, Irving Berlin continues to sway the hearts of his countrymen with an array of stirring tunes. Last month Tin Pan Alley released two more Berlin compositions to the radio networks, "I Paid My Income Tax Today," written especially for the Treasury Department, and "The President's Birthday Ball" as a direct aid to the Infantile Paralysis Fund.

Elman Lobbies

After last week's "Hobby Lobby" program, lobbyist Dave Elman introduced a little collection scheme of his own design. He collected more than \$2,000 for the federal government in exchange for which he gave members of the studio audience defense bonds and stamps. As an added inducement, buyers of the "war wampus" received hand-made wooden handbags, made by a broadcast participant from St. Petersburg, Florida.

Billy Mills believes it is better to be fitted with enthusiasm than with two weeks' pay!

Buy the BEST EGGS GOLD SEAL Eggs

# WEDNESDAY Program Highlights

Morning Programs Appear in Lightface Type; Afternoon and Evening Programs in Boldface.

## Variety

8:00—Johnny Murray, KFI.  
 9:15—Art Baker, KFI.  
 9:00—Kate Smith, KNX.  
 9:00—Rev. Earl Ivie, KFOX.  
 9:30—Here's to the Ladies (Certified Sure-Fresh), KECA.  
 10:15—Tom Breneman, KECA.  
 11:00—Chef Milani, KMPC.  
 11:30—Market Place, KHJ.  
 1:15—Club Matinee, KECA.  
 4:00—Art Baker's Notebook, KFI.  
 6:30—Ransom Sherman, KNX.  
 6:34—Spotlight Bands, KHJ-KGB-KVOE.  
 7:00—Basin St. Chamber Music, KFSD.  
 7:00—American Melody Hour, KECA-KFSD.  
 7:00—Kay Kyser, KFI.  
 8:00—Amos 'n' Andy, KNX.  
 8:00—Point Sublime, KFI.  
 8:30—Uncle Walter's Dog House, KFI.  
 9:00—Eddie Cantor, KFI.  
 10:00—Basin St. Music, KECA.

## Drama

6:00—Shirley Temple, KNX.  
 7:30—Lone Ranger, KHJ-KGB-KVOE.  
 8:30—Manhattan at Midnight, KECA.  
 8:30—Dr. Christian, KNX.  
 9:00—That Brewster Boy, KNX.  
 9:30—Mr. District Attorney, KFI.

## Quiz Programs

6:30—Quiz Court (PDQ Pe'ol), KFI.  
 6:30—Calloway Quizzicale, KECA-KFSD.  
 8:00—Quiz Kids, KECA-KFSD.

## Outstanding Music

12:00—Luncheon Concert, KFAC.  
 2:00—Classic Hour, KECA.  
 3:15—Masterpieces, KFAC.  
 3:30—Frank Parker, KNX.  
 6:00—Pleasure Time, KFI.  
 7:00—Glenn Miller, KNX.  
 7:15—Great Moments in Music, KNX.

8:00—Evening Concert, KFAC.  
 8:15—Lenny Ross, KNX.  
 8:30—Adventures in Melody, KHJ-KGB-KVOE.  
 10:00—Lucky Lager Dance Time, KECA.  
 10:30—Eastside Dance Tonight, KFWD-KFSD.  
 10:30—Masterworks, KNX.  
 11:00—Philharmonia, KECA.

## Public Affairs—News

7:30—Bob Garred, KNX.  
 7:45—Nelson Pringle, KNX.  
 7:45—Sam Hayes, KFI.  
 9:00—John B. Hughes, KHJ-KGB-KVOE.  
 10:00—Bankhage Talking, KECA.  
 12:00—Broadway News, KHJ.  
 1:45—Boake Carter, KHJ-KGB-KFXM-KVOE.  
 2:00—William Winter, KNX.  
 4:00—Fulton Lewis, KHJ-KVOE-KGB.  
 4:15—Sam Brewer, KHJ-KGB-KFXM-KVOE.  
 4:30—Frank Cuhel, KHJ-KGB-KVOE.  
 5:00—Broadway News, KHJ.  
 5:30—Bill Henry, KNX.  
 5:55—Elmer Davis, KNX.  
 6:00—Gabriel Heatter, KHJ-KGB-KVOE.  
 7:00—John B. Hughes, KHJ-KGB-KVOE.  
 7:45—Robert Arden, KFWD-KFOX.  
 9:15—Sizing Up News, KHJ-KGB-KVOE.  
 9:30—Pat Bishop (Thrifty Drug), KECA.  
 9:30—Fulton Lewis, KHJ-KGB-KVOE.  
 9:45—Rodriguez & Sutherland, KECA.  
 10:00—Bob Garred, KNX.  
 10:00—Richfield News, KFI.  
 10:15—Manchester Boddy, KFI.  
 10:30—Inside the News (Thrifty Drug), KFI.

## Sports—Comment

6:00—Sports Page, KMPC.  
 6:15—Sports Roundup, KECA.  
 10:15—Bowling Notes, KFWD.

KMTR	KFI	KECA	KHJ	KFVD	KFSG	KGFJ	KFXM	KFAC	KGER
KFSD	KMPC	KIY	KFWB	KNX	KRKD	KPPC	KFOX	KGB	KVOE
570	640	790	930	1020	1150	1240	1280	1360	1490
600	710	870	980	1070					

KVOE—9, John B. Hughes; 9:15, Morning Melodies; 9:30, Old Fashioned Girl; 9:45, Wayne West, Songs.

## 10 to 11 A. M.

KFI—10, Agnes White; 10:15, What's Doing; 10:30, Mirandy's Garden Patch; 10:45, Dr. Kate.  
 KNX—10, Life Can Be Beautiful; 10:15, Woman in White; 10:30, Vic and Sade; 10:45, Jane Endicott, Reporter.  
 KHJ—10, News; 10:15, Helen Holden; 10:30, Front Page Farrell; 10:45, Eddie Albright.  
 KECA—10, Bankhage Talking; 10:15, Breakfast at Sardi's; 10:45, News.  
 KFWD—10, Dr. Davies; 10:15, Music; 10:45, News.  
 KMPC—10, Hi, Mom!; 10:30, News; 10:45, Song Shop.  
 KMTR—10, Our Savior's Lutheran Church; 10:15, News; 10:30, Floyd B. Johnson; 10:45, Music.  
 KFAC—10, Serenade; 10:30, News; 10:45, Congregational Church.  
 KGFJ—10, News; 10:15, Voice of Health; 10:30, Music.  
 KRKD—10, Paddock Flashes; 10:15, Talk; 10:30, Voice of Government; 10:45, News; 10:50, Music.  
 KFOX—10, News; 10:15, Songs; 10:30, Organ; 10:45, Vera Morris.  
 KGER—10, News; 10:05, Full Gospel; 10:15, Helen Markham; 10:30, Bright Corner; 10:45, Sunshine Pastor.  
 KFXM—10, News; 10:15, Pop. Orch.; 10:30, Front Page Farrell; 10:45, J. Frassetto Orch.  
 KFSD—10, Bankhage Talking; 10:15, Breakfast at Sardi's; 10:45, Red Cross Program.  
 KGB—10, News; 10:15, Molly Morse; 10:30, Front Page Farrell; 10:45, J. Frassetto Orch.  
 KFVJ—10, Midmorning Serenade; 10:30, Union Rescue Mission.  
 KVOE—10, News; 10:15, Helen Holden; 10:30, Front Page Farrell; 10:45, Monitor News.

## 11 A. M. to 12 Noon

**HEAR CHEF MILANI**  
 "Dinner for 4,  
 a Dollar No More"  
 KMPC—11:00 A. M.

KFI—11, Light of the World; 11:15, Mystery Man; 11:30, Vallant Lady; 11:45, Arnold Grimm's Daughter.  
 KNX—11, Bright Horizon; 11:15, Aunt Jenny's Stories; 11:30, Fletcher Wiley; 11:45, Kate Hopkins.  
 KHJ—11, Cedric Foster; 11:15, Colonial Network Orch.; 11:30, Market Place; 11:45, School of Air.  
 KECA—11, Boake Carter Live; 11:15, Bob Mitchell, Organ; 11:30, Into the Light; 11:45, News.  
 KFWD—11, Al Jarvis.  
 KMPC—11, Chef Milani; 11:30, Beauty Counselor; 11:45, Hits and Bits.  
 KMTR—11, Dr. Taibot; 11:30, News; 11:45, Volney James.  
 KFAC—11, Les Adams; 11:30, Polly Patterson.  
 KGFJ—11, News, Stocks; 11:15, Music; 11:30, City Dwellers; 11:45, Music.  
 KRKD—11, Music; 11:30, News; 11:45, Matamoros, Pianist.  
 KFOX—11, Tempos of Today; 11:30, News; 11:45, Dapper Dan.  
 KGER—11, News; 1:15, Good Neighbor; 11:45, Music.  
 KFXM—11, Pop. Orch.; 11:15, Colonial Orch.; 11:30, Pop. Orch.; 11:45, School of Air.  
 KFSD—11, You, Incorporated; 11:15, V Lopez Orch.; 11:30, Into the Light; 11:45, News.  
 KGB—11, Cedric Foster; 11:15, Colonial Network Orch.; 11:30, Jubilee Four; 11:45, School of Air.  
 KFVJ—11, News; 11:15, Music; 11:30, Pianos; 11:45, Violet Schram.  
 KVOE—11, Cedric Foster; 11:15, Colonial Network Orch.; 11:30, Jubilee Four; 11:45, School of Air.

## 12 Noon to 1 P. M.

KFI—12, Farm Reporter; 12:15, Ma Perkins; 12:30, Pepper Young's Family; 12:45, Vic and Sade.  
 KNX—12, Man I Married; 12:15, Manning, News; 12:30, Joyce Jordan; 12:45, Woman of Courage.  
 KHJ—12, Broadway News; 12:15, Homemaker's Club.

KECA—12, Orphans of Divorce; 12:15, Honeymoon Hill; 12:30, John's Other Wife; 12:45, Just Plain Bill.  
 KFWD—12, Al Jarvis; 12:30, News; 12:45, Jubilee.  
 KMPC—12, War Service Bureau; 12:15, News; 12:30, Peter Potter.  
 KMTR—12, Music; 12:15, News Reel; 12:30, Music.  
 KFAC—12, Luncheon Concert; 12:30, News; 12:45, Music.  
 KGFJ—12, News; 12:15, Midnight Mission; 12:30, Music.  
 KRKD—12, Music; 12:30, Saddle Pals.  
 KFOX—12, Tin Pan Alley; 12:15, News; 12:30, Kitchen Garden; 12:45, Science of Mind.  
 KGER—12, News; 12:05, Music; 12:15, Officials; 12:30, Music; 12:45, Navy News.  
 KFXM—12, Singin' Sam; 12:15, News; 12:30, Pop. Orch.; 12:35, News.  
 KFSD—12, Orphans of Divorce; 12:15, Amanda of Honeymoon Hill; 12:30, John's Other Wife; 12:45, Just Plain Bill.  
 KGB—12, News; 12:15, Dr. Jones; 12:30, Three for Tea; 12:55, News.  
 KFVJ—12, Editor of Air; 12:30, Gospel in Song; 12:45, Violet Schram.

## 1 to 2 P. M.

KFI—1, Backstage Wife; 1:15, Stella Dallas; 1:30, Lorenzo Jones; 1:45, Young Widder Brown.  
 KNX—1, Stepmother; 1:15, Myrt and Marge; 1:30, School of the Air of Americans.  
 KHJ—1, Mutual Goes Calling; 1:30, Johnson Family; 1:45, Boake Carter.  
 KECA—1, Arthur Tracy, Street Singer; 1:15, Club Matinee; 1:55, News.  
 KFWD—1:30, Hollywood Boulevard Quiz; 1:45, H. Horlick Orch.  
 KMPC—1, Peter Potter; 1:30, Miniatures in Melody.  
 KMTR—1, News; 1:15, Mental Science; 1:30, Music.  
 KFAC—1, Science of Mind; 1:15, Music; 1:30, Les Adams.  
 KGFJ—1, Music; 1:15, Meet the Band; 1:45, Music.  
 KRKD—1, Music; 1:15, Venna Taylor and Santaella; 1:30, Music; 1:45, News, Music.  
 KFOX—1, String Trio; 1:15, Classified; 1:30, Christian Science; 1:45, Blues.  
 KGER—1, News; 1:05, Ad Club; 1:30, Spanish Trio.  
 KFXM—1, Mutual Goes Calling; 1:15, A. A. A.; 1:30, Johnson Family; 1:45, Boake Carter.  
 KFSD—1, Ann Gibson; 1:15, P.-T. A.; 1:30, Club Matinee; 1:55, News.  
 KGB—1, Mutual Goes Calling; 1:30, Johnson Family; 1:45, Boake Carter.  
 KFVJ—1, News; 1:15, Moods in Music; 1:30, Hawaiian Music; 1:45, Music City.  
 KVOE—1, Mutual Goes Calling; 1:30, Johnson Family; 1:45, Boake Carter.

## 2 to 3 P. M.

**HEAR PIERRE**  
*Maestro of the*  
*Chafing Dish*  
**With Marion Lee**  
**WOMAN'S WORLD**  
 2 p.m.—KMTR

KFI—2, When a Girl Marries; 2:15, Portia Faces Life; 2:30, We the Abbotts; 2:45, Mary Marlin.  
 KNX—2, Winter, News; 2:15, Road of Life; 2:30, O'Neills; 2:45, Scattered Good Balmes.  
 KHJ—2, Dine-Dance; 2:15, I'll Find My Way; 2:30, News; 2:45, Bookworm.  
 KECA—2, Classic Hour.  
 KFWD—2, Pop. Orch.; 2:30, News and Music; 2:45, Pop. Orch.  
 KMPC—2, Fiesta; 2:30, Poet's Hill; 2:45, News.  
 KMTR—2, Woman's World (with Pierre).  
 KFAC—2, The Metaphysician; 2:15, Salvation Army; 2:30, Music; 2:45, J. Newton Yates, Organ.

# WEDNESDAY Programs

MARCH 4, 1942

## 8 to 9 A. M.

KFI—8, Johnny Murray; 8:15, Art Baker; 8:30, News; 8:45, David Harum.  
 KNX—8, Unscheduled; 8:15, Your Neighbor; 8:30, Betty Crocker; 8:45, Stories America Loves.  
 KHJ—8, Breakfast Club; 8:30, News; 8:45, As the Twig Is Bent.  
 KECA—8, Musical Clock; 8:15, Breakfast Club; 8:30, News; 8:45, Robert Lee Johnson.  
 KFWD—8, Breakfast Club.  
 KMPC—8, Andy and Virginia; 8:15, Markets and Sports; 8:30, Unity Daily Word.  
 KMTR—8, Spanish Hour.  
 KFAC—8, Country Church; 8:30, Wade Lane; 8:45, Mildred Lager.  
 KGFJ—8, News, Stocks; 8:15, Breakfast Serenade; 8:45, Dr. Wiseman.  
 KRKD—8, Music; 8:30, News; 8:35, Music.  
 KFOX—8, News; 8:15, Dr. Lovell; 8:45, Classified.  
 KGER—8, News; 8:05, Soul Patrol; 8:15, Mizpah; 8:45, Rev. Bennington.  
 KFXM—8, Breakfast Club; 8:15, Sunshine Service; 8:45, As Twig Is Bent.  
 KFSD—8, Breakfast Club; 8:15, Good Cheer; 8:30, News; 8:45, National Furn and Home Hour.  
 KGB—8, Haven of Rest; 8:30, News; 8:45, As Twig Is Bent.  
 KFVJ—8, Stuart Hamblen.  
 KVOE—8, Breakfast Club; 8:30, News; 8:45, As Twig Is Bent.

## 9 to 10 A. M.

KFI—9, Bess Johnson; 9:15, Bachelor's Children; 9:30, News; 9:45, Unscheduled.  
 KNX—9, Kate Smith; 9:15, Big Sister; 9:30, Romance of Helen Trent; 9:45, Our Gal Sunday.  
 KHJ—9, John B. Hughes; 9:15, Victor Lindlahr; 9:30, Norma Young,

KFWD—9:30, News; 9:45, Lotta Nyes and Music.  
 KECA—9, Breakfast Club; 9:15, Gwen Williams; 9:30, Here's to the Ladies (Certified Sure-Fresh); 9:45, Vance and Lila.  
 KMPC—9, News; 9:15, Lady Be Good; 9:30, Family Bible; 9:45, News.  
 KMTR—9, Highland Park Baptist Church; 9:15, News; 9:30, W. B. Record; 9:45, Music.  
 KFAC—9, Daily Inspirational; 9:15, Voice of Health; 9:30, Music; 9:45, Tall Philosopher.  
 KGFJ—9, News; 9:15, Music; 9:30, Waltz Time.  
 KRKD—9, Sagebrush Serenade; 9:30, Music; 9:45, News.

Rev.  
**EARL IVIE**  
 KFOX, 9 a.m.  
 Mon. thru Sat.



The Firebrand

**XELO**  
 5:30 P.M. Daily  
 1190 on Your Dial

KFOX—9, Firebrands for Jesus; 9:45, Musical What-Not.  
 KGER—9, News; 9:05, Rev. W. C. Parham; 9:15, March Ahead of Time; 9:30, Revival; 9:45, Full Gospel.  
 KFXM—9, News; 9:15, Pop. Orch.; 9:30, Through Feminine Eyes; 9:45, Wayne West, Songs.  
 KFSD—9:15, Gwen Williams; 9:30, Helen Hiatt; 9:45, Vance and Lila.  
 KGB—9, John B. Hughes; 9:15, Victor Lindlahr; 9:30, Ben Sweetland; 9:45, Wayne West.  
 KFVJ—9, Waltz; 9:15, News; 9:30, Dr. Richardson; 9:45, Parade.



**KGFJ**—2, News: 2:15, Civic; 2:20, Philharmonic Reporter; 2:30, Music.  
**KRKB**—2, Race Resume; 2:05, Music; 2:30, News; 2:45, Music.  
**KFOX**—2, Music and News.  
**KGER**—2, News; 2:05, Music; 2:15, P.-T. A.; 2:30, Long Beach Band.  
**KFXM**—2, John Stargess; 2:15, Pop. Orch.; 2:30, News; 2:45, Pleasantdale Folks.  
**KFSB**—2, Musical Solree; 2:15, News; 2:30, House in the Country; 2:45, Wayne Van Dyne.  
**KGB**—2, Investments Problems; 2:15, W. C. T. U.; 2:30, News; 2:45, Bookworm.  
**KFVD**—2, Music Box; 2:15, Organ; 2:30, Romantic Rhythm.  
**KVOE**—2, Civic; 2:15, I'll Find My Way; 2:30, News; 2:45, Bookworm.

3 to 4 P. M.

**KFI**—3, Right to Happiness; 3:15, Lone Journey; 3:30, Against the Storm; 3:45, Win-a-Bond; 3:50, News.  
**KNX**—3, Wheatena Playhouse; 3:15, Edgar Harrison Wilfeman; 3:30, Frank Parker, Songs; 3:45, The World Today.  
**KHJ**—3, Prayer; 3:01, News; 3:03, J. Richards Orch.; 3:30, Music; 3:45, Musical Madnee; 3:55, Forest Lawn.  
**KECA**—3, Between the Bookends; 3:15, What's Doing; 3:30, Unclash Hour.  
**KFWB**—3, News, Music; 3:15, Pop. Orch.; 3:45, News.  
**KMPC**—3, 710 Club.  
**KMTR**—3, Voice of Philosophy; 3:15, D. C. Tracy; 3:30, Pianos; 3:45, Santaella Ens.  
**KFAC**—3, Music; 3:15, Symphony.  
**KGFJ**—3, News; 3:15, Music; 3:30, Concert Time.  
**KRKB**—3, Dick McIntire Hawaiians; 3:30, News, Music.  
**KFOX**—3, Half and Half; 3:30, Musical News; 3:15, Just Relax.  
**KGER**—3, News; 3:20, Long Beach Band.  
**KFXM**—3, City Schools Music Dept.; 3:30, Trading Post; 3:45, Good Afternoon, Soldier.  
**KFSB**—3, Between Bookends; 3:15, Public Service; 3:30, Listening Time; 3:45, Ask Eleanor Nash.  
**KGB**—3, Prayer, News, J. Richards Orch.; 3:30, Off the Record; 3:45, Monitor News.  
**KFVD**—3, News; 3:15, Pop. Favorites; 3:30, Novelty Notes; 3:45, Rumba Music.  
**KVOE**—3, Prayer, News; 3:03, J. Richards Orch.; 3:30, Bargain Counter.

4 to 5 P. M.

**KFI**—4, Art Baker's Notebook; 4:30, Caribbean Nights; 4:45, The Spectator.  
**KNX**—4, Second Mrs. Burton; 4:15, Young Dr. Maloac; 4:30, Nancy Dixon, Shopping Guide; 4:45, News; 4:50, Galen Drake.  
**KHJ**—4, Fulton Lewis; 4:15, Sam Brewer from Cairo; 4:30, Frank Culiel from Batavia; 4:45, Music Depreciation.  
**KECA**—4, News; 4:15, Mr. Keen; 4:30, 10-2-4 Raneb; 4:45, Unscheduled.  
**KFWB**—4, Don Milligan; 4:30, Music and News; 4:45, Stuart Hamblen.  
**KMPC**—4, Manhattan Stars; 4:30, News; 4:45, Take It Easy.  
**KMTR**—4, News; 4:15, Lyman Smith; 4:30, Music.  
**KFAC**—4, Symphony; 4:15, L. A. City College; 4:45, Music.  
**KGFJ**—4, News; 4:15, Tea Time; 4:30, Memory Time.  
**KRKB**—4, Music; 4:15, Movieland Quiz; 4:30, Music; 4:45, News.  
**KFOX**—4, News; 4:15, Jamboree.  
**KGER**—4, News; 4:15, George Strange; 4:30, Prophecy Speaks.  
**KFXM**—4, Fulton Lewis; 4:15, Sam Brewer; 4:30, Dr. Phillip Lovell; 4:45, Pop. Orch.  
**KFSB**—4, Madame Kriete; 4:15, Mr. Keen; 4:30, Secret City; 4:45, H. Ball Trio.  
**KGB**—4, Fulton Lewis; 4:15, Sam Brewer; 4:30, Frank Culiel; 4:45, Music Depreciation.

**KFYD**—4, Piano; 4:15, News; 4:30, Tea Time Music.  
**KVOE**—4, Fulton Lewis; 4:15, Sam Brewer; 4:30, Frank Culiel; 4:45, Music Depreciation.

5 to 6 P. M.

**KFI**—5, Don Winslow; 5:15, Bridge Club; 5:30, Symphonic Swing.  
**KNX**—5, Galen Drake; 5:30, Bill Henry; 5:45, Garred News; 5:55, Davis, News.  
**KHJ**—5, Broadway News; 5:15, Orphan Annie; 5:30, Capt. Midnight; 5:45, Jack Armstrong.  
**KECA**—5, Alvin Wilder; 5:15, News; 5:30, Capt. Quiz; 5:45, Tom Mix.  
**KFWB**—5, Stuart Hamblen.  
**KMPC**—5, Five O'Clock Whistle; 5:15, News; 5:30, Uncle Harry.  
**KMTR**—5, Dr. Davies; 5:30, News; 5:45, Music.  
**KFAC**—5, News; 5:15, Music; 5:30, Whoa Bill Club.  
**KGFJ**—5, News; 5:15, Music; 5:30, Sport Secrets; 5:45, Music.  
**KRKB**—5, Songs of Saddle; 5:30, Race Results; 5:45, News.  
**KFOX**—5, Sunshine Pastor; 5:30, Music; 5:45, Dick Ross.  
**KGER**—5, News; 5:05, Latin Hour.  
**KFXM**—5, News; 5:15, Orphan Annie; 5:30, Capt. Midnight; 5:45, Jack Armstrong.  
**KFSB**—5, News; 5:15, Flying Patrol; 5:30, News; 5:45, Tom Mix.  
**KGB**—5, Uncle Jimmy; 5:15, Orphan Annie; 5:30, Capt. Midnight; 5:45, Jack Armstrong.  
**KFVD**—5, Evening Serenade; 5:15, News; 5:30, Serenade; 5:45, 90-90 Club.  
**KVOE**—5, Classified; 5:15, Orphan Annie; 5:30, Capt. Midnight; 5:45, Jack Armstrong.

6 to 7 P. M.

**KFI**—6, Fred Waring; 6:15, News; 6:30, Quiz Court (PDQ Petrol).  
**KNX**—6, "Junior Miss," Shirley Temple; 6:30, Ransom Sherman.  
**KHJ**—6, Gabriel Heatter; 6:15, News, Stearns; 6:30, Spotlight Bands; 6:45, Miss Meade's Children.  
**KECA**—6, Jimmy Starr; 6:15, Sports Roundup; 6:30, Cab Calloway Quizicale.  
**KMPC**—6, Sports Page; 6:15, R. Selvin Orch.; 6:30, News; 6:45, Table for Two.  
**KFWB**—6, News; 6:15, General Quiz; 6:30, Piano Paintings; 6:45, Pop. Orch.  
**KMTR**—6, Irwin Allen; 6:15, News Reel; 6:30, Pay Day; 6:45, Ed Robbin.  
**KFAC**—6, Music for Everyone.  
**KGFJ**—6, Italian Melodies; 6:30, Fannie Reinhart.  
**KRKB**—6, Concert Music; 6:45, Music.  
**KFOX**—6, News, Sports; 6:15, Governor Speaks; 6:30, Songs for Your Supper; 6:45, Strictly for Sportsmen.  
**KGER**—6, News; 6:15, Frank Forces; 6:30, Music.  
**KFXM**—6, News; 6:15, Pop. Orch.; 6:30, Spotlight Bands; 6:45, Children's Playhouse.  
**KFSB**—6, American Melody Hour; 6:30, Calloway Quizicale.  
**KGB**—6, Gabriel Heatter; 6:15, News, Stearns; 6:30, Spotlight Bands; 6:45, KGB Presents; 6:55, Toast to America's Allies.  
**KFVD**—6, Serenade; 6:15, News; 6:30, Serenade.  
**KVOE**—6, Orange County News; 6:15, News; 6:30, Spotlight Bands; 6:45, Miss Meade's Children.

7 to 8 P. M.

**KFI**—7, Kay Kyser's Musical College.  
**KNX**—7, G. Miller Orch.; 7:15, Great Moments in Music; 7:45, News.  
**KHJ**—7, News & Views; 7:15, Acme Beer; 7:20, H. King Orch.; 7:30, Lone Ranger.  
**KECA**—7, American Melody Hour; 7:30, Musical Memories; 7:45, News.

**ROMANCE of the RANCHOS**



**NEW TIME**

Sunday, 8:30 P. M.

**KNX, March 8**

**KFWB**—7, Uncle Sam Speaks; 7:05, Pop. Orch.; 7:30, News; 7:45, Robert Arden.  
**KMPC**—7, Strollin' Tom; 7:15, Masters Hour.  
**KMTR**—7, News; 7:15, Music; 7:30, Dr. Nicholson.  
**KFAC**—7, Music America Loves; 7:45, News.  
**KGFJ**—7, Spanish Hour.  
**KRKB**—7, News; 7:15, Three Quarters Time; 7:30, Do You Know?  
**KMPC**—7, United for Victory; 7:15, Organ Recital; 7:30, Musical; 7:45, Dr. Charles R. Erdman.  
**KFOX**—7, Daily Bread; 7:15, Meet the Band; 7:30, Semi-Classical; 7:45, Robert Arden.  
**KGER**—7, News; 7:05, American Jewish Hour.  
**KFSB**—7:45, Evangelistic Service.  
**KFSB**—7, Chamber Music Society; 7:30, Hillman and Clapper; 7:45, American School Kids.  
**KGB**—7, News & Views; 7:15, H. King Orch.; 7:30, Lone Ranger.  
**KVOE**—7, News & Views; 7:15, H. King Orch.; 7:30, Lone Ranger.

8 to 9 P. M.

**KFI**—8, Point Sublime; 8:30, Uncle Walter's Dog House.  
**KNX**—8, Amos 'n' Andy; 8:15, Lanny Ross, Songs; 8:30, Dr. Christian; 8:55, Winter, News.  
**KHJ**—8, Raymond Gram Swing; 8:15, D. Stable Orch.; 8:30, Adventures in Melody.  
**KECA**—8, Quiz Kids; 8:30, Manhattan at Midnight.  
**KFWB**—8, General Quiz; 8:15, Light Opera; 8:30, Warner Bros. Orch.  
**KMPC**—8, News; 8:15, Red Cross; 8:30, Salon Moderne; 8:45, Let's Talk News.  
**KMTR**—8, Music; 8:30, Ask My Secretary; 8:45, Music.  
**KGFJ**—8, News; 8:15, Music; 8:30, Remember Pearl Harbor; 8:45, News.  
**KFOX**—8, Dr. Charles R. Erdman; 8:45, Pasadena Junior College.  
**KFOX**—8, Rev. Russell; 8:30, Half and Half.  
**KGER**—8, News; 8:05, Spanish Hour.  
**KFSB**—8:30, News; 8:35, Evangelistic Service.  
**KFSB**—8, Quiz Kids; 8:30, Manhattan at Midnight.  
**KGB**—8, Raymond Gram Swing; 8:15, D. Stable Orch.; 8:30, Adventures in Melody.  
**KVOE**—8, Raymond Gram Swing; 8:15, D. Stable Orch.; 8:30, Adventures in Melody.

9 to 10 P. M.

**KFI**—9, Eddie Cantor; 9:30, Mr. District Attorney.  
**KNX**—9, That Brewster Boy; 9:30, Unscheduled.  
**KHJ**—9, News; 9:15, Cal Tinney; 9:30, Fulton Lewis; 9:45, Recent Time.  
**KECA**—9, Easy Aces; 9:15, Hotel Syracuse Orch.; 9:30, "Thrifty"; 9:45, Rodriguez and Sutherland.

**KFWB**—9, W. P. A. Concert; 9:15, Pop. Orch.; 9:30, News; 9:45, Rustic Revue.  
**KMPC**—9, Peter Potter; 9:30, Do You Remember?  
**KMTR**—9, Floyd Johnson; 9:30, News; 9:45, Bob Brooks.  
**KGFJ**—9, News; 9:15, Music; 9:45, State Guard.  
**KFAC**—9, Evening Concert.  
**KMPC**—9, Pasadena Civic Music Association; 9:15, Civilian Defense.  
**KFOX**—9, Church of Christ; 9:15, News; 9:30, Ross Ballroom; 9:45, Club Alabam.  
**KGER**—9, News; 9:05, Music; 9:15, John Douma; 9:30, Nazarene Church.  
**KFXM**—9:30, News; 9:45, Cal Tinney.  
**KFSB**—9:15, El Monte Foursquare Church; 9:30, News; 9:45, Spirit of L. I. F. E.  
**KFSB**—9, Easy Aces; 9:15, Army Camp News; 9:30, News; 9:45, Musical Souvenirs.  
**KGB**—9, News; 9:15, Cal Tinney; 9:30, Fulton Lewis; 9:45, Regent Time.  
**KVOE**—9, News; 9:15, Cal Tinney; 9:30, Fulton Lewis; 9:45, Hunter Hits.

10 to 11 P. M.

**KFI**—10, Richfield News; 10:15, Manchester Boddy; 10:30, Inside the News (Thrifty Drug); 10:45, P. Buren Orch.; 10:55, Nothing But Praise.  
**KNX**—10, Garred, News; 10:15, Lone Journey; 10:30, Masterworks.  
**KHJ**—10, Continuous Newsreel.  
**KECA**—10, Basin St. Chamber Music; 10:30, T. Dorsey Orch.  
**KFWB**—10:15, Bowling Notes; 10:30, Eastside Dance Tonic.  
**KMPC**—10, Let's Dance; 10:30, News; 10:45, C. Kennedy Trio.  
**KMTR**—10, Viennese Ensemble; 10:15, B. Averill Orch.; 10:30, Music.  
**KFAC**—10, Lucky Lager Dance Time.  
**KGFJ**—10, News; 10:15, Carter Wright; 10:30, Spiritual Singers.  
**KFOX**—10, Ross, Ballroom; 10:15, Club Alabam; 10:30, Majestic Ballroom; 10:45, Varieties.  
**KGER**—10, News; 10:10, Rev. Plunkett; 10:30, Pop. Concert.  
**KFXM**—10, News and Views; 10:15, R. G. Swing; 10:30, Spotlight; 10:45, Salute to America's Allies; 10:50, N. Bondshu Orch.  
**KFSB**—10:15, El Monte Foursquare Church; 10:30, News; 10:35, El Monte Church.  
**KFSB**—10, P. Harris Orch.; 10:30, Eastside Merry-Go-Round.  
**KGB**—10, George Bacon; 10:30, N. Bondshu Orch.  
**KVOE**—10, J. Teagarden Orch.; 10:15, Lieut. Healy, Talk; 10:30, N. Bondshu Orch.

11 to 12 Midnight

**KFI**—11, News; 11:15, B. Clifford Orch.; 11:30, Your Favorite Band; 11:55, News.  
**KNX**—11, News, Manning; 11:15, W. Hatch Orch.; 11:30, M. Strand Orch.; 11:55, News.  
**KHJ**—11, A. Donahue Orch.; 11:30, J. Teagarden Orch.  
**KECA**—11, Philharmonic.  
**KFWB**—11, Eastside Dance Tonic; 11:30, Music You Want; 11:55, News.  
**KMPC**—11, War Service Bureau; 11:05, Memory Melodies; 11:30, News; 11:35, Moonlight Reveries.  
**KMTR**—11, H. Henry Orch.; 11:15, Music; 11:30, News.  
**KFAC**—11, Lucky Lager Dance Time.  
**KGFJ**—11, News; 11:15, Music; 11:30, Dance Tunes.  
**KFOX**—11, Music.  
**KFXM**—11, A. Donahue Orch.; 11:15, Somerset House, Piano; 11:30, J. Teagarden Orch.  
**KFSB**—11:30, News; 11:35, El Monte Foursquare Church.  
**KFSB**—11, Eastside Merry-Go-Round; 11:30, Organ.  
**KGB**—11, A. Donahue Orch.; 11:30, J. Teagarden Orch.  
**KVOE**—11, A. Donahue Orch.; 11:30, J. Teagarden Orch.

Dear John's Lovely

Lois Collier, brunette lovely under contract at Republic studio, is the new voice you hear playing the role of Carol Chandler on "Dear John," the Irene Rich series.

★ ★ **KECA**, 9 p.m. Sun.

Goes Commercial

News-caster Bob Garred is one of the few sponsored commentators whose contract calls for the mikeman to write the sponsor's commercials as well as the news-crypt.

★ ★ **KNX**, 10 p.m. Mon.-Fri.

Graham to Pine Ridge

Frank Graham, well-known as radio's one-man theatre, is one of the few actors to ever do a turn on the Lum and Abner show. Frank has been playing the role of Diogenes.

★ ★ **KFI**, 8:15 p.m. M., Tu., Th., Fri.

## THURSDAY Program Highlights

Morning Programs Appear in Lightface Type; Afternoon and Evening Programs in Boldface.

### Variety

8:00—Johnny Murray, KFI.  
9:00—Kate Smith, KNX.  
9:00—Rev. Earl Ivie, KFOX.  
9:30—Here's to the Ladies (Certified Sure-Fresh), KECA.  
10:15—Tom Breneman, KECA.  
11:00—Chef Milani, KMPC.  
1:15—Club Matinee, KECA.  
4:00—Art Baker's Notebook, KFI.  
4:30—Speaking of Glamour, KECA.  
6:00—Kraft Music Hall, KFI.  
6:00—Major Bowes, KNX.  
6:30—Spotlight Bands, KHJ-KGB-KFXM-KVOE.  
7:00—Rudy Vallee, KECA.  
7:00—Al Pearce Gang, KFI.  
7:15—The First Line, KNX.  
7:30—Frank Fay, KFI.  
8:00—Amos 'n' Andy, KNX.  
8:15—Lum and Abner, KFI.  
8:30—Fanny Brice and Frank Morgan, KFI.  
9:00—Duffy's Tavern, KNX.  
11:00—Lamplighter, KHJ.

### Drama

6:30—Big Town, KNX.  
8:30—Death Valley Days, KNX.  
9:00—Aldrich Family, KFI.  
9:30—Maudie's Diary, KNX.  
9:30—Ellery Queen, KFI.

### Outstanding Music

11:00—Standard School, KHJ-KGB-KFXM-KVOE.  
12:00—Luncheon Concert, KFAC.  
2:00—Classic Hour, KECA.  
3:15—Masterpieces, KFAC.  
7:00—Glenn Miller, KNX.  
7:15—Masters Hour, KMPC.  
8:00—Standard Symphony, KHJ-KGB-KFXM-KVOE.  
8:00—Pleasure Time, KFI.  
8:15—Lanny Ross, KNX.

10:00—Lucky Lager Dance Time, KECA.  
10:30—Eastside Dance Tonite, KFWB-KFSD.  
10:30—Masterworks, KNX.  
11:00—Philharmonia, KECA.

### Public Affairs—News

7:30—Bob Garred, KNX.  
7:45—Nelson Pringle, KNX.  
7:45—Sam Hayes, KFI.  
9:00—John B. Hughes, KHJ-KGB-KVOE.  
10:00—Baukhage Talking, KECA.  
12:00—Broadway News, KHJ.  
1:45—Bonke Carter, KHJ-KGB-KFXM-KVOE.  
2:00—William Winter, KNX.  
3:45—Dr. Polyzoides, KHJ.  
4:00—Fulton Lewis, KHJ-KGB-KVOE-KFXM.  
4:15—Lieutenant Healy, KHJ.  
5:00—Broadway News, KHJ.  
6:00—Gabriel Heatter, KHJ.  
7:45—Robert Arden, KFWB-KFOX.  
9:30—Pat Bishop (Thrifty Drug) KECA.  
9:30—Fulton Lewis, KHJ-KGB-KVOE-KFXM.  
9:45—Rodriguez & Sutherland, KECA.  
10:00—Town Meeting, KECA-KFSD.  
10:00—Richfield News, KFI.  
10:30—Inside the News (Thrifty Drug), KFI.

### Sports—Comment

6:00—Sports Page, KMPC.  
6:15—Sports Roundup, KECA.  
7:45—Inside of Sports, KHJ-KGB-KVOE.  
9:15—Sports Scripts, KECA.  
10:15—Bowling Notes, KFWB.

KMTR	KFI	KECA	KHJ	KFVD	KFSG	KGFJ	KFXM	KFAC	KGER
↓KFSG	↓KMPC	↓KIEV	↓KFWB	↓KNX	↓KRKD	↓KPPC	↓KFOX	↓KGB	↓KVOE
570	640	790	930	1020	1150	1240	1330	1390	1490
600	710	870	980	1070		1230	1280	1360	1490

### 10 to 11 A. M.

KFI—10, Agnes White; 10:15, What's Doing; 10:30, Mirandy's Garden Patch; 10:45, Dr. Kate.  
KNX—10, Life Can Be Beautiful; 10:15, Woman in White; 10:30, Vic and Sude; 10:45, Mary Lee Taylor.  
KHJ—10, News; 10:15, Helen Holden; 10:30, Front Page Farrell; 10:45, Eddie Abright.  
KECA—10, Baukhage Talking; 10:15, Breakfast at Sardi's; 10:45, News.  
KFWB—10, Dr. Clem Davies; 10:30, Music; 10:45, News.  
KMPC—10, Hi, Mom!; 10:30, News; 10:45, Song Shop.  
KMTR—10, Our Saviour's Lutheran Church; 10:15, News; 10:30, Floyd B. Johnson; 10:45, Music.  
KFAC—10, Serenade; 10:30, News; 10:45, Congregational Church.  
KGFJ—10, News; 10:15, Voice of Health; 10:30, Music.  
KRKD—10, Paddock Flashes; 10:15, Talk; 10:30, Voice of Government; 10:45, News; 10:50, Music.  
KFOX—10, News; 10:15, Lucy West; 10:30, Organ; 10:45, Songs.  
KGER—10, News; 10:05, Full Gospel; 10:15, Kingdom Within; 10:30, Sunshine Pastor.  
KFXM—10, News; 10:15, Music; 10:30, Front Page Farrell; 10:45, Music Shop.  
KFSD—10, Baukhage Talking; 10:15, Breakfast at Sardi's; 10:45, America Calling.  
KGB—10, News; 10:15, Molly Morse; 10:30, Front Page Farrell; 10:45, Music Shop.  
KFVD—10, Morning Serenade; 10:30, Union Rescue Mission.  
KVOE—10, News; 10:15, Helen Holden; 10:30, Front Page Farrell; 10:45, Monitor News.

### 11 A. M. to 12 Noon

**HEAR CHEF MILANI**  
"Dinner for 4,  
a Dollar No More"  
KMPC—11:00 A. M.

KFI—11, Light of the World; 11:15, Mystery Man; 11:30, Valiant Lady; 11:45, Arnold Grimm's Daughter.  
KNX—11, Bright Horizon; 11:15, Aunt Jenny's Stories; 11:30, Fletcher Wiley; 11:45, Kate Hopkins.  
KHJ—11, Standard School; 11:30, School of the Air; 11:45, Carnation Bouquet.  
KECA—11, V. Lopez Orch.; 11:30, Into the Light; 11:45, News.  
KFWB—11, Al Jarvis.  
KMPC—11, Chef Milani; 11:30, Denny Shane; 11:45, Hits & Bits.  
KMTR—11, Dr. Talbot; 11:30, News; 11:45, Volney James.  
KFAC—11, Les Adams; 11:30, Polly Patterson.  
KGFJ—11, News, Stocks; 11:15, Music; 11:30, City Dwellers; 11:45, Music.  
KRKD—11, Music; 11:30, News; 11:45, Matamoros, Pianist.  
KFOX—11, Tempos of Today; 11:30, News; 11:40, Music.  
KGER—11, News; 11:15, Good Neighbor; 11:45, Music.  
KFXM—11, Standard School; 11:30, Pop. Orch.  
KFSD—11, U. S. O. News; 11:05, V. Lopez Orch.; 11:30, Into the Light; 11:45, News.  
KGB—11, Standard School; 11:30, School of the Air.  
KFVD—11, News; 11:15, Musical Albums; 11:30, Pianos; 11:45, Violet Schram.  
KVOE—11, Standard School; 11:30, Civic; 11:45, School of the Air.

### 12 Noon to 1 P. M.

KFI—12, Farm Reporter; 12:15, Ma Perkins; 12:30, Pepper Young's Family; 12:45, Vic and Sude.  
KNX—12, Man I Married; 12:15, Manning, News; 12:30, Joyce Jordan; 12:45, Woman of Courage.  
KHJ—12, Broadway News; 12:15, Homemaker's Club; 12:45, Camp Grant in Review.  
KECA—12, Orphans of Divorce; 12:15, Amanda of Honeymoon Hill; 12:30, John's Other Wife; 12:45, Just Plain Bill.  
KFAC—12, Al Jarvis; 12:30, News; 12:45, Jubilee.  
KMPC—12, War Service Bureau; 12:15, News; 12:30, Peter Potter.

KMTR—12, Music; 12:15, News Reel; 12:30, Music.  
KFAC—12, Luncheon Concert; 12:30, News; 12:45, Music.  
KGFJ—12, News; 12:15, Midnight Mission; 12:30, Music.  
KRKD—12, Music; 12:30, Jimmie's Saddle Pals.  
KFOX—12, Tin Pan Alley; 12:15, News; 12:30, Kitchen Garden.  
KGER—12, News; 12:05, Music; 12:15, Dept. of Agriculture; 12:30, Music.  
KFXM—12, Singin' Sam; 12:15, News; 12:30, Camp Grant in Review; 12:45, Pop. Orch.  
KFSD—12, Orphans of Divorce; 12:15, Amanda of Honeymoon Hill; 12:30, John's Other Wife; 12:45, Just Plain Bill.  
KGB—12, News; 12:15, KGB Presents; 12:30, Camp Grant in Review.  
KFVD—12, Editor of the Air; 12:30, Luncheon Music; 12:45, Violet Schram.  
KVOE—12, News; 12:15, City Hall; 12:30, Camp Grant in Review.

### 1 to 2 P. M.

KFI—1, Backstage Wife; 1:15, Stella Dallas; 1:30, Lorenzo Jones; 1:45, Young Widder Brown.  
KNX—1, Stepmother; 1:15, Myrt and Marge; 1:30, School of the Air of the Americas.  
KHJ—1, Mutual Goes Calling; 1:30, Johnson Family; 1:45, Bonke Carter.  
KECA—1, Sista Time; 1:15, Club Matinee; 1:35, News.  
KFWB—1:30, Hollywood Blvd. Quiz; 1:45, H. Horlick Orch.  
KMPC—1, Peter Potter; 1:30, Minutaires in Melody.  
KMTR—1, News; 1:15, Mental Science; 1:30, Music.  
KFAC—1, Science of Mind; 1:15, Music; 1:30, Les Adams.  
KGFJ—1, News; 1:15, Meet the Band; 1:45, Music.  
KRKD—1, Music; 1:15, Pat O'Shay and Santaelfa; 1:30, Music; 1:45, News, Music.  
KFOX—1, String Trio; 1:15, Classified; 1:30, Christian Science Monitor Views the News; 1:45, Blues.  
KGER—1, News; 1:05, Officals; 1:20, Music; 1:30, Spanish Trio.  
KFXM—1, Mutual Goes Calling; 1:30, Johnson Family; 1:45, Bonke Carter.  
KFSD—1, Ann Gihson; 1:15, Number Melodies; 1:30, Club Matinee; 1:55, News.  
KGB—1, Mutual Goes Calling; 1:30, Johnson Family; 1:45, Bonke Carter.  
KFVD—1, News; 1:15, Moods in Music; 1:30, Hawaiian Music; 1:45, Vocal Varieties.  
KVOE—1, Mutual Goes Calling; 1:30, Johnson Family; 1:45, Bonke Carter.

### 2 to 3 P. M.

KFI—2, When a Girl Marries; 2:15, Portia Faces Life; 2:30, We the Abbotts; 2:45, Mary Marlin.  
KNX—2, Winter, News; 2:15, Road of Life; 2:30, O'Neills; 2:45, Scattergood Bailey.  
KHJ—2, Dine-Dance; 2:15, I'll Find My Way; 2:30, News; 2:45, Bookworm.  
KECA—2, Classic Hour.  
KFWB—2, Pop. Orch.; 2:30, News, Music; 2:45, Pop. Orch.  
KMPC—2, Fiesta; 2:30, Poet's Hill; 2:45, News.  
KMTR—2, Woman's World.  
KFAC—2, The Metaphysician; 2:15, County Federation; 2:30, Music; 2:45, Organ.  
KGFJ—2, News; 2:15, Civic; 2:30, Farm Credit Adm.; 2:45, Music.  
KRKD—2, Race Reunion; 2:05, Music; 2:30, News; 2:45, Music.  
KFOX—2, News; 2:15, Music and News.  
KGER—2, News; 2:05, Music; 2:15, Gospel Echoes; 2:30, L. B. Bund, Wayne Van Dyne.  
KFXM—2, D. Cheskin Gang; 2:15, Pop. Orch.; 2:30, News; 2:45, Civic Spotlight.  
KFSD—2, Chansonette; 2:15, News; 2:30, House in the Country; 2:45, Wayne Van Dyne.  
KGB—2, D. Cheskin Gang; 2:15, D. A. R.; 2:30, News; 2:45, Bookworm.  
KFVD—2, Music Box; 2:15, Organ; 2:30, Romantic Rhythm.  
KVOE—2, D. Cheskin Gang; 2:15, I'll Find My Way; 2:30, News; 2:45, Bookworm.

# THURSDAY Programs

MARCH 5, 1942

### 8 to 9 A. M.

KFI—8, Johnny Murray; 8:15, Minstrel Program; 8:30, News; 8:45, David Harum.  
KNX—8, Rita Murray; 8:15, Your Neighbor; 8:30, Hymns of All Churches; 8:45, Stories America Loves.  
KHJ—8, Breakfast Club; 8:30, News; 8:45, As Twig Is Bent.  
KECA—8, Musical Clock; 8:15, Breakfast Club; 8:30, News; 8:45, Robert Lee Johnson.  
KFWB—8, Pop. Orch.  
KMPC—8, Andy and Virginia; 8:15, Markets and Sports; 8:30, Unity Daily Word.  
KMTR—8, Spanish Program.  
KFAC—8, Country Church; 8:30, Wade Lane; 8:45, Mildred Lager.  
KGFJ—8, News; 8:15, Breakfast Serenade; 8:45, Dr. Wiseman.  
KRKD—8, Music; 8:30, News, Music.  
KFOX—8, News; 8:15, Dr. Lovell; 8:15, Classified.  
KGER—8, News, Soul Patrol; 8:15, Mizpah; 8:45, Rev. Bennington.  
KFXM—8, Breakfast Club; 8:15, Sunshine Service; 8:45, As Twig Is Bent.  
KFSD—8, Breakfast Club; 8:15, Good Cheer; 8:30, News; 8:45, National Farm and Home Hour.  
KGB—8, Breakfast Club; 8:30, News; 8:45, As Twig Is Bent.  
KFVD—8, Stoutn' Hambleton.  
KVOE—8, Breakfast Club; 8:30, News; 8:45, As Twig Is Bent.

### 9 to 10 A. M.

KFI—9, Bess Johnson; 9:15, Bachelor's Children; 9:30, News; 9:40, Martha Tilton; 9:45, Unscheduled.  
KNX—9, Kate Smith; 9:15, Big Sister; 9:30, Romance of Helen Trent; 9:45, Our Gal Sunday.  
KHJ—9, John B. Hughes; 9:15, Victor Lindlahr; 9:30, Norma Young.

KECA—9, Breakfast Club; 9:15, Betty Randall; 9:30, Here's to the Ladies (Certified Sure-Fresh); 9:45, Vance and Lila.  
KFWB—9, Music; 9:15, Vacation Time; 9:30, News; 9:45, Lotta Noyes, Music.  
KMPC—9, News; 9:15, Lady Be Good; 9:30, Family Bible; 9:45, News.  
KMTR—9, Christian American Crusade; 9:15, News; 9:30, W. B. Record; 9:45, Music.  
KFAC—9, Daily Inspirational; 9:15, Voice of Health; 9:30, Music; 9:45, Tall Philosopher.  
KGFJ—9, News; 9:15, Waltz Time; 9:30, Music.  
KRKD—9, Sagebrush Serenade; 9:30, Music; 9:45, News.

Rev.  
**EARL IVIE**  
KFOX, 9 a. m.  
Mon. thru Sat.



**XELO**  
5:30 P.M. Daily  
1190 on Your Dial *The Firebrand*

KFOX—9, Firebrands for Jesus; 9:45, Music.  
KGER—9, News; 9:05, Rev. Dayen; 9:15, March Ahead of Time; 9:30, Revival; 9:45, Full Gospel.  
KFXM—9, News; 9:15, Pop. Orch.; 9:30, Through Feminine Eyes; 9:45, U. S. Navy Band.  
KFSD—9:15, Betty Randall; 9:30, Helen Hiett; 9:45, Vance and Lila.  
KGB—9, John B. Hughes; 9:15, Victor Lindlahr; 9:30, Ben Sweetland; 9:45, U. S. Navy Band.  
KFVD—9, Waltz; 9:15, News; 9:30, Dr. Richardson; 9:45, Parade.  
KVOE—9, John B. Hughes; 9:15, Lowry Kohler; 9:30, U. S. Navy Band.

**3 to 4 P. M.**

KFI-3, Right to Happiness; 3:15, Lone Journey; 3:30, Against the Storm; 3:45, Win-a-Bond; 3:50, News.  
 KNX-3, Whentena Playhouse; 3:15, Unscheduled; 3:30, Musical Tapes; 3:45, The World Today.  
 KHJ-3, Prayer; 3:01, News; Un-scheduled; 3:15, Words and Music; 3:30, Music; 3:45, Dr. Adamantios Polyzoides.  
 KECA-3, Between the Bookends; 3:15, What's Doing; 3:30, Unclasic Hour.  
 KFWB-3, News, Music; 3:30, Music.  
 KMPC-3, 710 Club.  
 KMTR-3, Voice of Philosophy; 3:15, Eugenia Clair Flauto; 3:30, Piano; 3:45, Santaelia Ensemble.  
 KFAC-3, Music; 3:15, Symphony.  
 KGFJ-3, News; 3:15, Music; 3:30, Concert Time.  
 KRKD-3, Music; 3:30, News, Music.  
 KFOX-3, Half & Half; 3:30, Musical News; 3:45, Just Relax.  
 KGER-3, News; 3:20, Long Beach Band.  
 KFXM-3, Prayer News, Music; 3:15, Words and Music; 3:30, Trading Post; 3:45, Good Afternoon, Soldier.  
 KFSB-3, Between Bookends; 3:15, Public Service; 3:30, Listening Time; 3:45, Traveling Cook.  
 KGB-3, Prayer, News, Music; 3:15, Words and Music; 3:30, Off the Record; 3:45, Monitor News; 3:55, Miracles of Faith.  
 KFVD-3, News; 3:15, Favorites; 3:30, Novelty Notes.  
 KVOE-3, Prayer, News, Melody; 3:30, Bargain Counter.

**4 to 5 P. M.**

KFI-4, Art Baker's Notebook; 4:30, Lee Sweetland; 4:45, The Woman's Angle.  
 KNX-4, Second Mrs. Burton; 4:15, Young Dr. Malone; 4:30, Nancy Dixon; 4:45, News; 4:50, Galen Drake.  
 KHJ-4, Fulton Lewis; 4:15, Lieut. Healy; 4:30, Musical Matinee; 4:45, Music Depreciation.  
 KECA-4, News; 4:15, Mr. Keen; 4:30, Speaking of Glamour; 4:45, Un-scheduled.  
 KFWB-4, Don Milligan; 4:30, Music and News; 4:45, Stuart Hamblen.  
 KMPC-4, Manhattan Stars; 4:30, News; 4:45, Take It Easy.  
 KMTR-4, News; 4:15, Lyman Smith; 4:30, Just Plain Folks.  
 KFAC-4:15, Music; 4:45, Christian Science.  
 KGFJ-4, News; 4:15, Tea Time; 4:30, Memory Time.  
 KRKD-4, Music; 4:15, Movieband Quiz; 4:30, Music; 4:45, News.  
 KFOX-4, News; 4:15, Music; 4:30, Jamboree.  
 KGER-4, News; 4:15, Geo. Strange; 4:30, Prophecy Speaks.  
 KFXM-4, Fulton Lewis; 4:15, R. Nichols Orch.; 4:25, Around the Ring; 4:30, Pop. Orch.; 4:45, Music Depreciation.  
 KFSB-4, Jack Owens; 4:15, Mr. Keen; 4:30, Civil Service; 4:45, The Brians.  
 KGB-4, Fulton Lewis; 4:15, R. Nichols Orch.; 4:25, U. S. O.; 4:30, Musical Matinee; 4:45, Music Depreciation.  
 KFVD-4, Piano Music; 4:15, News; 4:30, Tea Time.  
 KVOE-4, Fulton Lewis; 4:15, R. Nichols Orch.; 4:20, Musical Matinee; 4:45, Music Depreciation.

**5 to 6 P. M.**

KFI-5, Don Winslow; 5:15, News Crier; 5:30, Music by Sweeten; 5:45, Paging John Doe.

KNX-5, Galen Drake; 5:30, Un-scheduled; 5:45, Garred, News; 5:55, Davis, News.  
 KHJ-5, Broadway News; 5:15, Orphan Annie; 5:30, Capt. Midnight; 5:45, Jack Armstrong.  
 KECA-5, Alvin Wilder; 5:15, News; 5:30, News of World; 5:45, Tom Mix.  
 KFWB-5, Stuart Hamblen.  
 KMPC-5, Five O'Clock Whistle; 5:15, News; 5:30, Uncle Harry.  
 KMTR-5, Dr. Davies; 5:30, News; 5:45, Music.  
 KFAC-5, News; 5:15, Music; 5:30, Whoa Bill Club.  
 KGFJ-5, News; 5:15, Music; 5:30, Sport Secrets; 5:45, Music.  
 KRKD-5, Songs of Saddle; 5:30, Race Results; 5:45, News.  
 KFOX-5, Sunshine Pastor; 5:30, Music; 5:45, Dick Ross.  
 KGER-5, News; 5:05, Latin Hour.  
 KFXM-5, News; 5:15, Orphan Annie; 5:30, Capt. Midnight; 5:45, Jack Armstrong.  
 KFSB-5, News; 5:15, Flying Patrol; 5:30, News of World; 5:45, Tom Mix.  
 KGB-5, Uncle Jimmy; 5:15, Orphan Annie; 5:30, Capt. Midnight; 5:45, Jack Armstrong.  
 KFVD-5, Evening Serenade; 5:15, News; 5:30, Serenade.  
 KVOE-5, Classified; 5:15, Orphan Annie; 5:30, Capt. Midnight; 5:45, Jack Armstrong.

**6 to 7 P. M.**

KFI-6, Kraft's Music Hall.  
 KNX-6, Major Bowes' Amateur Hour; 6:30, Big Town.  
 KHJ-6, Gabriel Heatter; 6:15, News; 6:30, Arlington; 8:30, Spotlight Bands; 6:45, Miss Meade's Children.  
 KECA-6, Jimmy Starr; 6:15, Sports Roundup; 6:30, Mayor Bowron; 6:45, Jack Owens and Robert Mitchell.  
 KFWB-6, News; 6:15, General Quiz; 6:30, Piano Paintings; 6:45, Pop. Orch.  
 KMPC-6, Sports Page; 6:15, B. Selvin Orch.; 6:30, News; 6:45, Table for Two.  
 KFXM-6, Music for Everyone.  
 KMTR-6, Irwin Allen; 6:15, News Reel; 6:30, Editor's Notebook; 6:45, Ed Robbin.  
 KGFJ-6, Italian Melodies; 6:30, The Bronze Hour.  
 KRKD-6, Concert; 6:45, Fishing Pals.  
 KFOX-6, News; 6:10, Sports; 6:15, Governor Speaks; 6:30, Library Program; 6:45, Strictly for Sportsmen.  
 KGER-6, News; 6:15, Music; 6:30, Manual Arts High.  
 KFXM-6, News; 6:05, Music; 6:15, News; 6:30, Spotlight Bands.  
 KFSB-6, On With the Dance; 6:15, Organ Contrasts; 6:30, Intermezzo.  
 KGB-6, KGB Presents; 6:10, Toast to Allies; 6:15, News; 6:30, Spotlight Bands; 6:45, Miss Meade's Children.  
 KFVD-6, Serenade; 6:15, News; 6:30, Serenade.  
 KVOE-6, Orange County News; 6:15, News; 6:30, Spotlight Bands; 6:45, Miss Meade's Children.

**7 to 8 P. M.**

KFI-7, Al Pearce Gang; 7:30, Frank Fay.  
 KNX-7, G. Miller Orch.; 7:15, The First Line; 7:45, Public Service.  
 KHJ-7, Raymond Gram Swing; 7:15, Acme Beer; 7:20, Dance Orch.; 7:30, Your Defense Reporter; 7:45, Inside of Sports.  
 KECA-7, Rudy Vallee; 7:30, Red Ryder.  
 KFWB-7, Uncle Sam Speaks; 7:05, Pop. Orch.; 7:30, News; 7:45, Robert Arden.

KMPC-7, Strollin' Tom; 7:15, Master's Hour.  
 KMTR-7, News; 7:15, Music; 7:30, Dr. Michelson.  
 KFAC-7, Dr. James R. Graham, Jr.; 7:30, Music; 7:45, News.  
 KGFJ-7, Spanish Hour.  
 KRKD-7, News; 7:15, Three-Quarter Time; 7:30, Do You Know?  
 KFOX-7, Daily Bread; 7:15, Salon Jazz; 7:30, Semi-Classical; 7:45, Robert Arden.  
 KGER-7, News; 7:05, American Jewish Hour.  
 KFSG-7:45, Almee Semple McPherson.  
 KFXM-7, Raymond G. Swing; 7:15, Dance Orch.; 7:30, Defense Reporter.  
 KFSB-7, Rudy Vallee; 7:30, Red Ryder.  
 KGB-7, R. G. Swing; 7:15, Dance Orch.; 7:30, Defense Reporter; 7:45, Inside of Sports.  
 KVOE-7, Raymond Gram Swing; 7:15, Melody; 7:30, Your Defense Reporter; 7:45, Inside of Sports.

**8 to 9 P. M.**



LISTEN TONIGHT  
to  
**The Old  
Ranger's**  
true story of a Covered Wagon Caravan.  
**"The Seventh Day"**  
on  
**DEATH VALLEY DAYS**  
KNX, 8:30-9:00 p.m.

KFI-8, Fred Waring; 8:15, Lum and Abner; 8:30, Maxwell House Coffee Time.  
 KNX-8, Amos 'n' Andy; 8:15, Lanny Ross, Songs; 8:30, Death Valley Days.  
 KHJ-8, Standard Symphony.  
 KECA-8, News; 8:15, Roseland Orch.; 8:30, Ricardo's Rhapsodies.  
 KFWB-8, General Quiz; 8:15, Jerome Kern Melodies; 8:30, Theater of Fame.  
 KMPC-8, News; 8:15, Salon Moderne; 8:45, Let's Talk War.  
 KMTR-8, Music; 8:30, Property Owners; 8:45, Music.  
 KFAC-8, Evening Concert.  
 KGFJ-8, News; 8:15, Music; 8:30, Remember Pearl Harbor; 8:45, Music.  
 KFOX-8, Organ; 8:30, Judge Gardner.  
 KGER-8, News; 8:05, Spanish Hour.  
 KFXM-8, Standard Symphony Hour.  
 KGB-8, Standard Symphony.  
 KFSG-8:30, News; 8:35, Almee Semple McPherson.  
 KFSB-8, J. Long Orch.; 8:30, Ricardo's Rhapsodies.  
 KVOE-8, Standard Symphony.

**9 to 10 P. M.**

KFI-9, Aldrich Family; 9:30, Ellery Queen.  
 KNX-9, Duffy's Tavern; 9:25, Dave Lane; 9:30, Maudie's Diary.  
 KHJ-9, News; 9:15, Story Teller; 9:30, Fulton Lewis; 9:45, C. Foster Orch.  
 KECA-9, Easy Aces; 9:15, Sports Scripts; 9:30, "Thrifty" News; 9:45, Rodriguez and Sutherland.  
 KFWB-9, Let We Forget; 9:15, Pop. Orch.; 9:30, News; 9:45, Rustic Revue.  
 KMPC-9, Peter Potter; 9:30, Do You Remember?

KMTR-9, Music; 9:30, News; 9:45, Bob Brooks.  
 KFAC-9, Evening Concert.  
 KGFJ-9, News; 9:15, Music.  
 KFOX-9, Church of Christ; 9:15, News; 9:30, Ross Ballroom; 9:45, Club Alubam.  
 KGER-9, News; 9:05, Night in Mexico.  
 KFXM-9, News; 9:15, B. Barron Orch.; 9:30, Fulton Lewis; 9:45, Inside of Sports.  
 KFSG-9:30, News; 9:35, Two Grand Pianists.  
 KFSB-9, Easy Aces; 9:15, Sports Scripts; 9:30, News; 9:45, T. Dorsey Orch.; 9:55, News.  
 KGB-9, News; 9:15, In the Gloaming; 9:30, Fulton Lewis; 9:45, C. Foster Orch.  
 KVOE-9, News; 9:15, B. Barron Orch.; 9:30, Fulton Lewis; 9:45, Hunter Dance Time.

**10 to 11 P. M.**

KFI-10, Richfield News; 10:15, Irene Rich; 10:30, Inside the News (Thrifty Drug); 10:45, Music; 10:55, Nothing But Praise.  
 KNX-10, Garred, News; 10:15, Lone Journey; 10:30, Masterworks.  
 KHJ-10, Continuous Newsreel.  
 KECA-10, Town Meeting of Air.  
 KFWB-10:15, Bowling Notes; 10:30, Eastside Dance Tonite.  
 KMPC-10, Let's Dance; 10:30, News; 10:45, C. Kennedy Trio.  
 KMTR-10, Viennese Ens.; 10:15, B. Averill Orch.; 10:30, Music.  
 KFAC-10, Lucky Lager Dance Time.  
 KGFJ-10, News; 10:15, Drama; 10:30, Carter Wright; 10:45, Music.  
 KFOX-10, Ross Ballroom; 10:15, Wrestling Match.  
 KGER-10, News; 10:10, Rev. E. Earl Lee.  
 KFXM-10, News, Salute to Allies; 10:15, A. Donahue Orch.; 10:30, In the Spotlight; 10:45, B. Hunt Orch.  
 KFSG-10, Esther Fricke Stuart; 10:30, News; 10:35, Mr. and Mrs. John Webb.  
 KFSB-10, Town Meeting of Air; 10:30, Eastside Merry-Go-Round.  
 KGB-10, A. Donahue Orch.; 10:30, News; 10:45, B. Hunt Orch.  
 KVOE-10, A. Donahue Orch.; 10:30, B. Hunt Orch.

**11 to 12 Midnight**

KFI-11, News; 11:15, B. Clifford Orch.; 11:30, O. Nelson Orch.; 11:55, News.  
 KNX-11, News, Manning; 11:15, W. Hatch Orch.; 11:30, M. Strand Orch.; 11:55, News.  
 KHJ-11, Lamplighter; 11:15, J. Teagarden Orch.; 11:30, A. Donahue Orch.  
 KECA-11, Philharmonic.  
 KFWB-11, Eastside Dance Tonite; 11:30, Music You Want; 11:55, News.  
 KMPC-11, War Service Bureau; 11:05, Memory Melodies; 11:30, News; 11:35, Moonlight Reveries.  
 KMTR-11, H. Henry Orch.; 11:15, Music; 11:30, News.  
 KFAC-11, Lucky Lager Dance Time.  
 KGFJ-11, News; 11:15, Music; 11:30, Dance Tunes.  
 KFOX-11, Music.  
 KFXM-11, J. Teagarden Orch.; 11:15, Somerset House, Piano; 11:30, A. Donahue Orch.  
 KFSG-11, Tom Donohue; 11:30, News; 11:35, Music.  
 KFSB-11, Eastside Merry-Go-Round; 11:30, Organ.  
 KGB-11, J. Teagarden Orch.; 11:30, A. Donahue Orch.  
 KVOE-11, J. Teagarden Orch.; 11:30, A. Donahue Orch.

**Famous Brothers**

(Continued from Page 9)

Sardi's, the Spelling Beeliner, What's On Your Mind, and Photo Finish—has a younger brother by the name of Mark who is making quite a name for himself at KFAC on a show highlighting Polly Patterson, the food expert.

Other broadcasting brothers include Bob Hope and Jack, his public relation expert and comedy writer; Henry Charles, announcer on Silver Theater,

and Mel Blanc (the family name) radio actor and famous as the voice of Porky Pig, Daffy Duck and other cartoon characters in the Looney Tunes and Merrie Melodies; Orchestra Leader Mark Warnow and his brother Harry Warnow who is known professionally as Raymond Scott; the singing Eberle brothers—Bob, soloist with Jimmy Dorsey, and Ray with Glenn Miller's band; the McFarland Twins and their orchestra; Jack Teagarden, currently with his orchestra at the Casa Manana, and Charlie, instrumental star of Jimmy Dorsey's band;

John (Bud) Hiestand, announcer on Kay Kyser show, and Ted Hiestand, KFI staff announcer; Fred and Tom Waring; Maestro Clyde Lucas and his brother, Lyn, who sings with the Lucas orchestra; Bernie Cummins, whose band features the vocals of Walter Cummins, his younger brother; and last but not least, the McMichael brothers—Ted, Joe and Judd, who with Mary Lou Cook comprise radio's No. 1 vocal combination, the Merry Macs, heard weekly over the Blue Network's New Old Gold show with Herbert Marshall.

KMTR	KFI	KECA	KHJ	KFVD	KFSG	KGJ	KFXM	KFAC	KGER
↓KFS	↓KMP	↓KLV	↓KFW	↓KNX	↓KRK	↓KP	↓KFX	↓KGB	↓KVO
570	640	790	930	1020	1150	1230	1240	1330	1390
600	710	870	980	1070				1280	1360

## FRIDAY Program Highlights

Morning Programs Appear in Lightface Type; Afternoon and Evening Programs in Boldface.

### Variety

8:00—Johnny Murray, KFI.  
 8:15—Art Baker, KFI.  
 9:00—Kate Smith, KNX.  
 9:00—Rev. Earl Ivie, KFOX.  
 9:30—Here's to the Ladies (Certified Sure-Fresh), KECA.  
 10:15—Tom Breneman, KECA.  
 11:30—Market Place, KHJ.  
 1:15—Club Matinee, KECA.  
 4:00—Art Baker's Notebook, KFI.  
 6:15—Radio Marie, KFSD.  
 6:30—Spotlight Bands, KHJ-KGB-KFXM-KVOE.  
 6:30—Plantation Party, KFI.  
 7:00—Elsa Maxwell, KECA.  
 7:00—Captain Flag and Sergeant Quirt, KFI.  
 7:30—How Am I Doing? KNX.  
 8:00—Amos 'n' Andy, KNX.  
 8:15—Lum and Abner, KFI.  
 8:30—King Size Weekly, KFI.  
 9:00—Three Ring Time, KECA-KFSD.  
 9:00—Kate Smith, KNX.

### Drama

6:30—First Nighter, KNX.  
 7:30—Grand Central Station, KFI.  
 8:30—Phillip Morris Playhouse, KNX.  
 8:30—Gang Busters, KECA-KFSD.  
 9:00—Whodunit?, KFI.  
 9:30—When Pessies Roar, KFI.

### Quiz Programs

8:00—Quiz of Two Cities, KHJ.

### Outstanding Music

11:00—Music Appreciation Hour, KECA-KFSD.  
 11:30—Philadelphia Orch., KGB-KVOE-KFXM. (KHJ, 12:45 p.m.)  
 12:00—Luncheon Concert, KFAC.  
 2:00—Classic Hour, KECA.  
 3:30—Frank Parker, KNX.  
 6:00—Waltz Time, KFI.  
 6:55—Ginny Simms, KNX.  
 8:00—Evening Concert, KFAC.  
 8:00—Pleasure Time, KFI.

8:15—Lanny Ross, KNX.  
 10:00—Lucky Lager Dance Time, KFAC.  
 10:30—Eastside Dance Tonic, KFWB-KFSD.  
 10:30—Masterworks, KNX.  
 11:00—Philharmonia, KECA.

### Public Affairs—News

7:30—Bob Garred, KNX.  
 7:45—Nelson Pringle, KNX.  
 7:45—Sam Hayes, KFI.  
 9:00—John B. Hughes, KHJ-KGB-KVOE.  
 10:00—Baukhage Talking, KECA.  
 12:00—Broadway News, KHJ.  
 1:45—Boake Carter, KHJ-KGB-KFXM-KVOE.  
 2:00—William Winter, KNX.  
 4:00—Fulton Lewis, KHJ-KGB-KVOE.  
 4:15—Frank Cuhel, KHJ-KGB-KFXM-KVOE.  
 5:00—Broadway News, KHJ.  
 5:30—Bill Henry, KNX.  
 5:55—Elmer Davis, KNX.  
 6:00—What's On Your Mind?, KNX.  
 6:00—Gabriel Heatter, KHJ-KGB.  
 6:30—March of Time, KECA-KFSD.  
 7:45—Robert Arden, KFWB-KFOX.  
 9:15—Cal Tinney, KHJ-KFXM-KGB.  
 9:30—Pat Bishop (Thrifty Drug), KECA.  
 9:30—Fulton Lewis, KHJ-KGB-KFXM.  
 9:45—Rodriguez & Sutherland, KECA.  
 10:00—Bob Garred, KNX.  
 10:00—Richfield News, KFI.  
 10:15—Manchester Boddy, KFI.  
 10:30—Inside the News (Thrifty Drug), KFI.

### Sports—Comment

6:00—Sports Page, KMPC.  
 6:15—Sports Roundup, KECA.  
 7:00—Bob Montgomery vs. Summy Angott, KHJ-KGB-KFXM-KVOE.  
 10:00—Legion Stadium Fight, KECA-KFSD.  
 10:15—Bowling Notes, KFWB.

KGB—9, John B. Hughes; 9:15, Victor Lindlahr; 9:30, Ben Sweetland; 9:45, Old Fashioned Girl.  
 KFVD—9, Walt; 9:15, News; 9:30, Dr. Richardson; 9:45, Parade.  
 KVOE—9, John B. Hughes; 9:15, What the Bible Teaches; 9:45, Old Fashioned Girl.

### 10 to 11 A. M.

KFI—10, Tillamook Kitchen; 10:15, Agnes White; 10:30, What's Doing; 10:45, Dr. Kate.  
 KNX—10, Life Can Be Beautiful; 10:15, Woman in White; 10:30, Vic and Sade; 10:45, Jane Endcott, Reporter.  
 KHJ—10, News; 10:15, Helen Holden; 10:30, Front Page Farrell; 10:45, Eddie Albright.  
 KECA—10, Baukhage Talking; 10:15, Breakfast at Sardi's; 10:45, News.  
 KFWB—10, Dr. Davies; 10:15, Pop. Orch.; 10:45, News.  
 KMPC—10, Hi, Mom!; 10:30, News; 10:45, Song Shop.  
 KGJF—10, News; 10:15, Voice of Health; 10:30, Music.  
 KMTR—10, Our Saviour's Lutheran Church; 10:15, News; 10:30, Floyd B. Johnson; 10:45, Music.  
 KFAC—10, Mid-morning Serenade; 10:30, News; 10:45, Congregational Church.  
 KRKD—10, Paddock Flashes; 10:15, Talk; 10:30, Voice of Government; 10:45, News; 10:50, Music.  
 KFOX—10, News; 10:15, Songs; 10:30, Organ; 10:45, Vera Morris.  
 KGER—10, News; 10:05, Full Gospel; 10:15, Kingdom Within; 10:30, Bright Corner; 10:45, Sunshine Pastor.  
 KFXM—10, News; 10:15, Music; 10:30, Front Page Farrell; 10:45, J. Frassetto Orch.  
 KFSD—10, Baukhage Talking; 10:15, Breakfast at Sardi's; 10:45, Smart San Diego Speaks.  
 KGB—10, News; 10:15, Molly Morse; 10:30, Front Page Farrell; 10:45, J. Frassetto Orch.  
 KFVD—10, Mid-morning Serenade; 10:30, Union Rescue Mission.  
 KVOE—10, News; 10:15, Helen Holden; 10:30, Front Page Farrell; 10:45, Monitor News.

### 11 A. M. to 12 Noon

**HEAR CHEF MILANI**  
 "Dinner for 4,  
 a Dollar No More"  
 KMPC—11:00 A. M.

## FRIDAY Programs

MARCH 6, 1942

### 8 to 9 A. M.

KFI—8, Johnny Murray; 8:15, Art Baker; 8:30, News; 8:45, David Harum.  
 KNX—9, Unscheduled; 8:15, Your Neighbor; 8:30, Betty Crocker; 8:45, Stories, America Loves.  
 KHJ—8, Breakfast Club; 8:30, News; 8:45, As The Twig Is Bent.  
 KECA—8, Musical Clock; 8:15, Breakfast Club; 8:30, News; 8:45, Robert Lee Johnson.  
 KFWB—8, Monitor News; 8:15, Pop. Orch.  
 KMPC—8, Andy and Virginia; 8:15, Markets and Sports; 8:30, Unity Daily Word.  
 KMTR—8, Spanish Program.  
 KFAC—8, Country Church; 8:30, Wade Lane; 8:45, Music.  
 KGJF—8, News; 8:15, Breakfast Serenade; 8:45, Dr. Wiseman.  
 KRKD—8, Music; 8:30, News; 8:35, Music.  
 KFOX—8, News; 8:15, Dr. Lovell; 8:45, Classified.  
 KGER—8, News, Soul Patrol; 8:15, Mizpah; 8:45, Rev. Bennington.  
 KFXM—8, Breakfast Club; 8:15, Sunshine Service; 8:45, As Twig Is Bent.  
 KFSD—8, Breakfast Club; 8:15, Good Cheer; 8:30, News; 8:45, National Farm and Home Hour.  
 KGB—8, Haven of Rest; 8:30, News; 8:45, As Twig Is Bent.  
 RFVD—8, Stuart Hamblen.  
 KVOE—8, Breakfast Club; 8:30, News; 8:45, As The Twig Is Bent.

### 9 to 10 A. M.

KFI—9, Bess Johnson; 9:15, Bachelor's Children; 9:30, News; 9:45, Unscheduled.  
 KNX—9, Kate Smith; 9:15, Big Sister; 9:30, Romance of the World; 9:45, Our Gal Sunday.

KHJ—9, John B. Hughes; 9:15, Victor Lindlahr; 9:30, Norma Young.  
 KECA—9, Breakfast Club; 9:15, Diana Courtney; 9:30, Here's to the Ladies (Certified Sure-Fresh); 9:45, Family Doctor.  
 KFWB—9, Pop. Music; 9:30, News; 9:45, Lotta Noyes, Music.  
 KMPC—9, News; 9:15, Lady Be Good; 9:30, Family Bible; 9:45, News.  
 KMTR—9, Highland Park Baptist Church; 9:15, News; 9:30, W. B. Record; 9:45, Music.  
 KFAC—9, Daily Inspirational; 9:15, Voice of Health; 9:30, Music; 9:45, Tall Philosopher.  
 KGJF—9, News; 9:15, Music; 9:30, Waltz Time.  
 KRKD—9, Sagebrush Serenade; 9:30, Music; 9:45, News.

Rev. **EARL IVIE**

KFOX, 9 a.m. Mon. thru Sat.

**XELO**

5:30 P.M. Daily  
 1190 on Your Dial *The Firebrand*



KFOX—9, Firebrands for Jesus; 9:45, Musical What-Not.  
 KGER—9, News; 9:05, Rev. W. C. Parham; 9:15, March Ahead of Time; 9:30, Revival; 9:45, Full Gospel.  
 KFXM—9, News; 9:15, Pop. Orch.; 9:30, Through Feminine Eyes; 9:45, Old Fashioned Girl.  
 KFSD—9:15, Diane Courtney; 9:30, Helen Hiett; 9:45, Vance and Lila.

KF—9, News; 9:15, The World; 11:45, Mystery Man; 11:30, Valiant Lady; 11:45, Arnold Grams's Daughter.  
 KNX—11, Bright Horizon; 11:15, Aunt Jenny's Stories; 11:30, Fletcher Wiley; 11:45, Kate Hopkins.  
 KHJ—11, Cedric Foster; 11:15, Mutual Dons; 11:30, Market Place; 11:45, Bill's Wax Shop.  
 KECA—11, Music Appreciation Hour.  
 KFWB—11, Tom Stoddard; 11:15, Dance Varieties; 11:30, Al Jarvis.  
 KMPC—11, Chef Milani; 11:30, Beauty Counselor; 11:45, Hits and Bits.  
 KMTR—11, Dr. Talbot; 11:30, News; 11:45, Volney James.  
 KFAC—11, Les Adams; 11:30, Polly Patterson.  
 KGJF—11, News, Stocks; 11:15, Music; 11:30, City News; 11:45, Music.  
 KRKD—11, Music; 11:30, News; 11:45, Matamoros, Pianist.  
 KFOX—11, Tempos of Today; 11:30, News; 11:45, Dapper Dan.  
 KGER—11, News; 11:15, Good Neighbor; 11:45, Music.  
 KFXM—11, Pop. Orch.; 11:30, Philadelphia Orch.  
 KFSD—11, Music Appreciation Hour; 11:30, Concert; 11:45, News.  
 KGB—11, Cedric Foster; 11:15, News; 11:30, Philadelphia Orch.  
 KFVD—11, News; 11:15, Music; 11:30, Piano; 11:45, Violet Schram.  
 KVOE—11, Cedric Foster; 11:15, News; 11:30, Philadelphia Orch.

### 12 Noon to 1 P. M.

KFI—12, Farm Reporter; 12:15, Ma Perkins; 12:30, Pepper Young's Family; 12:45, Vic and Sade.  
 KNX—12, Miss I Married; 12:15, Manning, News; 12:30, Joyce Jordan; 12:45, Woman of Courage.

KHJ—12, Broadway News; 12:15, Homenaker's Club; 12:45, Philadelphia Orch.  
 KECA—12, Orphans of Divorce; 12:15, Honeymoon Hill; 12:30, John's Other Wife; 12:45, Just Plain Bill.  
 KFWB—12, Al Jarvis; 12:30, News; 12:45, Jubilee.  
 KMPC—12, War Service Bureau; 12:15, News; 12:30, Peter Potter.  
 KMTR—12, Music; 12:15, News Reel; 12:30, Music.  
 KFAC—12, Luncheon Concert; 12:30, News; 12:45, Music.  
 KGJF—12, News; 12:15, Midnight Mission; 12:30, Music.  
 KRKD—12, Music; 12:30, Jimmie's Saddle Pats.  
 KFOX—12, Tin Pan Alley; 12:15, News; 12:30, Kitchen Garden; 12:45, Science of Mind.  
 KGER—12, News; 12:05, Music.  
 KFXM—12, Singin' Sam; 12:15, News; 12:30, Pop. Orch.; 12:45, Philadelphia Orch.  
 KFSD—12, Orphans of Divorce; 12:15, Honeymoon Hill; 12:30, John's Other Wife; 12:45, Just Plain Bill.  
 KGB—12, Philadelphia Orch.  
 KFVD—12, Editor of Air; 12:30, Gospel in Song; 12:45, Violet Schram.  
 KVOE—12, Philadelphia Orch.

### 1 to 2 P. M.

KFI—1, Backstage Wife; 1:15, Stella Dallas; 1:30, Lorenzo Jones; 1:45, Young Wilder Brown.  
 KNX—1, Stepmother; 1:15, Myrt and Marge; 1:30, School of the Air of Americas.  
 KHJ—1, Philadelphia Orch.; 1:15, Augustana College Choir; 1:30, Johnson Family; 1:45, Boake Carter.  
 KECA—1, Arthur Tracy; 1:15, Club Matinee; 1:55, News.  
 KFWB—1:30, Boulevard Quiz; 1:45, H. Horlick Orch.  
 KMPC—1, Peter Potter; 1:30, Miniatures in Melody.  
 KMTR—1, News; 1:15, Mental Science; 1:30, Music.  
 KFAC—1, Science of Mind; 1:15, Music; 1:30, Les Adams.  
 KGJF—1, News, Stocks; 1:15, Meet the Band; 1:45, Music.  
 KRKD—1, Music; 1:15, Salvatore Santanella; 1:30, Music; 1:45, News, Music.  
 KFOX—1, String Trio; 1:15, Classified; 1:30, Christian Science; 1:45, Blues.  
 KGER—1, News; 1:05, Officials on Parade; 1:20, Hits; 1:30, Spanish Trio.  
 KFXM—1:15, Augustana College Choir; 1:30, Johnson Family; 1:45, Boake Carter.  
 KFSD—1, Ann Gibson; 1:15, Club Matinee; 1:55, News.  
 KGB—1:15, Augustana College Choir; 1:30, Johnson Family; 1:45, Boake Carter.  
 KFVD—1, News; 1:15, Moods in Music; 1:30, Hawaiian Music; 1:45, Vocal Varieties.  
 KVOE—1:15, Augustana College Choir; 1:30, Johnson Family; 1:45, Boake Carter.

### 2 to 3 P. M.

KFI—2, When a Girl Marries; 2:15, Portia Faces Life; 2:30, We the Abbotts; 2:45, Mary Marlin.  
 KNX—2, Winter, News; 2:15, Road of Life; 2:30, O'Neills; 2:45, Scattergood Baines.  
 KHJ—2, P.-T. A.; 2:15, I'll Find My Way; 2:30, News; 2:45, Bookworm.  
 KECA—2, Classic Hour.  
 KFWB—2, Pop. Orch.; 2:30, News and Music; 2:45, U. S. Army.  
 KMPC—2, Tell Me a Story; 2:15, Fiesta; 2:30, Poet's Hill; 2:45, News.  
 KMTR—2, Woman's World.  
 KFAC—2, The Metaphysician; 2:15, Music; 2:30, Walter Brown Murray; 2:45, J. Newton Vates, Organ.  
 KGJF—2, News; 2:15, Civic; 2:30, Helen Johns Grab Bag.  
 KRKD—2, Race Resume; 2:05, Music; 2:30, News; 2:45, Music.  
 KFOX—2, News; 2:15, Music and News.  
 KGER—2, News; 2:05, Music; 2:15, Salvation Army; 2:30, L. B. Bapp.  
 KFXM—2, P.-T. A.; 2:15, Pop. Orch.; 2:30, News; 2:45, Civic Spotlight.  
 KFSD—2, C. Dant Music; 2:15, News; 2:30, House in the Country; 2:45, Wayne Van Dyne.

**KGB-2, Investment Problems; 2:30, News; 2:45, Bookworm.**  
**KFVD-2, Music Box; 2:15, Organ; 2:30, Romantic Rhythm.**  
**KVOE-2, P. T. A.; 2:15, I'll Find My Way; 2:30, News; 2:45, Bookworm.**

**3 to 4 P. M.**

**KFI-3, Right to Happiness; 3:15, Lone Journey; 3:30, Against the Storm; 3:45, Win-a-Bond; 3:50, News.**  
**KNN-3, Wheatena Playhouse; 3:15, Edgar Harrison Willemann; 3:30, Frank Parker; 3:45, The World Today.**  
**KHJ-3, Prayer, News; 3:03, J. Richards Orch.; 3:30, Music; 3:45, Musical Matinee; 3:55, Forest Lawn.**  
**KECA-3, Between the Booseeds; 3:15, What's Eolng; 3:30, Un- classic Hour.**  
**KMPC-3, 710 Club.**  
**KFWB-3, News and Music; 3:30, Pop. Orch.; 3:45, News.**  
**KMTR-3, Voice of Philosophy; 3:15, Music; 3:30, Pianos; 3:45, Santalla Ensemble.**  
**KFAC-3, Music; 3:15, Symphony.**  
**KGfJ-3, News; 2:15, Music; 3:30, Concert Time.**  
**KRKD-3, D. McIntire Hawaiians; 3:30, News; 3:35, Music.**  
**KFOX-3, Half & Half; 3:30, Musical Newsy; 3:45, Just Relax.**  
**KGER-3, News; 3:20, L. B. Band.**  
**KFXM-3, Army Program; 3:15, Strings; 3:30, Trading Post; 3:45, Good Afternoon, Soldier.**  
**KFSD-3, Between Bookends; 3:15, Public Service; 3:30, Listenin' Time; 3:45, Trans-link Cook.**  
**KGB-3, Unscheduled; 3:30, Off the Record; 3:45, Monitor News.**  
**KFVD-3, News; 3:15, Favorites; 3:30, Novelty Notes; 3:45, Carter Wright.**  
**KVOE-3, Prayer, News, Civic; 3:15, J. Richards Orch.; 3:30, Bargain Center.**

**4 to 5 P. M.**

**KFI-4, Art Baker's Notebook; 4:30, Bridge Club; 4:45, The Spectator.**  
**KNX-4, Second Mrs. Burton; 4:15, Young Dr. Malone; 4:30, Nancy Dixon; 4:45, News; 4:50, Galen Drake.**  
**KHJ-4, Fulton Lewis; 4:15, Frank Cuhel from Batavia; 4:30, Salvation Army; 4:45, Music Depreciation.**  
**KECA-4, News; 4:15, Jack Owens; 4:30, 10-2-4 Rancin; 4:45, Unscheduled.**  
**KFWB-4, Don Millikan; 4:30, News and Music; 4:45, Stuart Hamblen.**  
**KMPC-4, Manhattan Stars; 4:30, News; 4:45, Take It Easy.**  
**KMTR-4, News; 4:15, Lyman Smith; 4:30, Rainbow's End.**  
**KFAC-4:15, Music; 4:30, L. A. City College; 4:45, Music.**  
**KGfJ-4, News; 4:15, Tea Time; 4:30, Memory Time.**  
**KRKD-4, Music; 4:15, MovieLand Quiz; 4:30, Music; 4:45, News.**  
**KFOX-4, News; 4:15, Music; 4:30, Jamboree.**  
**KGER-4, News; 4:15, Geo. Strange; 4:30, Prophecy Speaks.**  
**KFXM-4, Fulton Lewis; 4:15, Frank Cuhel; 4:30, Dr. Philip Lovell; 4:45, Pop. Orch.**  
**KFSD-4, Jean Cavall; 4:15, Lee Sweetland; 4:30, Rhythm Ramblers.**  
**KGB-4, Fulton Lewis; 4:15, Frank Cuhel; 4:30, Salvation Army; 4:45, Music Depreciation.**  
**KFVD-4, Piano; 4:15, News; 4:30, Tea Time.**  
**KVOE-4, Fulton Lewis; 4:15, Frank Cuhel; 4:30, Salvation Army; 4:45, Music Depreciation.**

**5 to 6 P. M.**

**KFI-5, Don Winslow; 5:15, News Crier; 5:30, Tune Table; 5:45, Paging John Doe.**  
**KNN-5, Galen Drake; 5:30, Bill Henry; 5:45, Garred, News; 5:55, Davis, News.**  
**KHJ-5, Broadway News; 5:15, Orphan Annie; 5:30, Capt. Midnight; 5:45, Jack Armstrong.**  
**KECA-5, Twilight Tales; 5:15, News; 5:30, News of the World; 5:45, Tom Mix.**  
**KMPC-5, Five O'Clock Whistle; 5:15, News; 5:30, Uncle Harry.**  
**KFWB-5, Stuart Hamblen.**  
**KMTR-5, Dr. Davies; 5:30, News; 5:45, Music.**  
**KGfJ-5, News; 5:15, Music; 5:30, Sport Secrets; 5:45, Phil Stanwick.**  
**KRKD-5, Songs of Saddle; 5:30, Race Results; 5:45, News.**  
**KFOX-5, Sunshine Pastor; 5:30, Music; 5:45, Ross Enterprise.**  
**KGER-5, News; 5:05, Latin Hour.**  
**KFXM-5, News; 5:15, Orphan Annie; 5:30, Capt. Midnight; 5:45, Jack Armstrong.**  
**KFSD-5, News; 5:15, Flying Patrol; 5:30, News of the World; 5:45, Tom Mix.**  
**KGB-5, Best Buys; 5:15, Orphan Annie; 5:30, Capt. Midnight; 5:45, Jack Armstrong.**  
**KFVD-5, Evening Serenade; 5:15, News; 5:30, Serenade; 5:45, 90-90 Club.**  
**KVOE-5, Classified; 5:15, Orphan Annie; 5:30, Capt. Midnight; 5:45, Jack Armstrong.**

**6 to 7 P. M.**

**KFI-6, Waltz Time; 6:30, Plantation Party.**  
**KNX-6, What's On Your Mind?; 6:30, First Nighter; 6:55, G. Inny Simms, Songs.**  
**KHJ-6, Gabriel Heatter; 6:15, News, Stearns; 6:30, Spotlight Bands; 6:45, Miss Meade's Children.**  
**KECA-6, Jimmy Starr; 6:15, Sports Roundup; 6:30, March of Time; 6:55, News.**  
**KFWB-6, News; 6:15, General Quiz; 6:30, Vacation Time; 6:45, L. A. Defense Council.**  
**KMTR-6, Irwin Allen; 6:15, Music; 6:30, Pay Day; 6:45, Ed Robbin.**  
**KMPC-6, Sports Page; 6:15, B. Selvin Orch.; 6:30, News; 6:45, Table for Two.**  
**KFAC-6, Music for Everyone.**  
**KGfJ-6, Italian Melodies; 6:30, Fannie Reinhart.**  
**KRKD-6, Concert Music; 6:45, Music.**  
**KFOX-6, News; 6:10, Sports; 6:15, Songs for Your Supper; 6:30, Varieties; 6:45, Strictly for Sportsmen.**  
**KGER-6, News; 6:15, Frank Force; 6:30, American Jewish Hour.**  
**KFXM-6, News; 6:05, Music; 6:15, Pop. Orch.; 6:30, Spotlight Bands; 6:45, Native Sons.**  
**KHJ-6, On With the Dance; 6:15, Radio Magic; 6:30, March of Time; 6:55, News.**  
**KGB-6, Gabriel Heatter; 6:15, News; 6:30, Spotlight Bands; 6:45, Unscheduled.**  
**KFVD-6, Serenade; 6:15, News; 6:30, Serenade.**  
**KVOE-6, Orange County News; 6:15, News; 6:30, Spotlight Bands; 6:45, Miss Meade's Children.**

**7 to 8 P. M.**

**KFI-7, Captain Flagg and Sergeant Quirt; 7:30, Grand Central Station.**  
**KNX-7, Unscheduled; 7:30, How Am I Doing?**

**KHJ-7, Bob Montgomery vs. Sammy Angott; 7:30, Lone Ranger.**  
**KECA-7, Elsa Maxwell; 7:15, Don't You Believe It; 7:30, Melodies by Mitchell; 7:45, News.**  
**KFWB-7, Uncle Sam Speaks; 7:05, Pop. Orch.; 7:30, News; 7:45, Robert Arden.**  
**KMPC-7, Strollin' Tom; 7:15, Masters Hour.**  
**KMTR-7, News; 7:15, Music; 7:30, Dr. Michelson.**  
**KFAC-7, Music America Loves; 7:45, News.**  
**KGfJ-7, Spanish Hour.**  
**KRKD-7, News; 7:15, Three Quarter Time; 7:30, Do You Know? 7:45, Music.**  
**KGER-7, News; 7:05, American Jewish Hour.**  
**KFOX-7, Daily Bread; 7:15, Music; 7:30, Semi-Classical; 7:45, Robert Arden.**  
**KFXM-7, Bob Montgomery vs. Sammy Angott; 7:30, Lone Ranger.**  
**KGB-7, Bob Montgomery vs. Sammy Angott; 7:30, Lone Ranger.**  
**KFSD-7, Elsa Maxwell; 7:15, First Piano Quartet; 7:30, City School Forum.**  
**KVOE-7, Bob Montgomery vs. Sammy Angott; 7:30, Lone Ranger.**

**8 to 9 P. M.**

**KFI-8, Fred Waring; 8:15, Lum and Abner; 8:30, Beechnut Kink Size Weekly.**  
**KNX-8, Anos 'n' Andy; 8:15, Lanny Ross, Songs; 8:30, Philip Morris Playhouse.**  
**KHJ-8, Quiz of Two Cities; 8:30, Aimee Beer; 8:35, Billy Keaton Variety Show.**  
**KECA-8, Old Gold Program; 8:30, Gang Busters.**  
**KFWB-8, Pop. Orch.**  
**KMPC-8, News; 8:15, Salon Indere; 8:45, Let's Talk News.**  
**KMTR-8, Music; 8:30, Common Sense; 8:45, Music.**  
**KFAC-8, Evening Concert.**  
**KGfJ-8, News; 8:15, Music; 8:30, Remember Pearl Harbor; 8:45, Music.**  
**KRKD-8, Music.**  
**KFOX-8, Eventide Echoes; 8:30, Judge Gardner.**  
**KGER-8, News, Spanish Hour.**  
**KFXM-8, C. Calloway Orch.; 8:15, Income Tax Program; 8:30, String Ensemble.**  
**KFSD-8, Herbert Marshall; 8:30, Gang Busters.**  
**KGB-8, C. Calloway Orch.; 8:15, March of Labor; 8:30, Variety Show; 8:55, Toast to Allies.**  
**KVOE-8, C. Calloway Orch.; 8:15, D. Stable Orch.; 8:30, Variety Show.**

**9 to 10 P. M.**

**KFI-9, Whodunit?; 9:30, When Presses Roar.**  
**KNX-9, Kate Smith; 9:55, Find the Woman.**  
**KHJ-9, News; 9:15, Cal Tinney; 9:30, Fulton Lewis; 9:45, S. Ennis Orch.**  
**KECA-9, Three Ring Time; 9:30, Thrift; News; 9:45, Rodriguez and Sutherland.**  
**KFWB-9, Pop. Orch.; 9:30, News; 9:45, Music.**  
**KMPC-9, Peter Potter; 9:30, Do You Remember?**  
**KMTR-9, Floyd Johnson; 9:30, News; 9:45, Bob Brooks.**  
**KFAC-9, Evening Concert.**  
**KGfJ-9, News; 9:15, Music; 9:30, Calif. State Guard; 9:45, Music.**  
**KRKD-9, Music; 9:30, Merry-Go-Round-Up.**  
**KFOX-9, Church of Christ; 9:15, News; 9:30, Ross Ballroom; 9:45, Club Alabam.**

**KGER-9, News; 9:05, Aubrey Lee.**  
**KFXM-9, News; 9:15, Cal Tinney; 9:30, Fulton Lewis; 9:45, Salute to Allies, D. Jurgens Orch.**  
**KFSD-9, Three Ring Time; 9:30, News; 9:45, T. Dorsey Orch.; 9:55, News.**

**KGB-9, News; 9:15, Cal Tinney; 9:30, Fulton Lewis; 9:45, De Aryan Comments.**  
**KVOE-9, News; 9:15, Cal Tinney; 9:30, Fulton Lewis; 9:45, Hunter Dance Time.**

**10 to 11 P. M.**

**KFI-10, Richfield News; 10:15, Manchester Buddy; 10:30, Inside the News (Thrifty Drng); 10:45, Tempos of Today; 10:55, Nothing But Praise.**  
**KNX-10, Garred, News; 10:15, Lone Journey; 10:30, Masterworks.**  
**KHJ-10, Continuous Newsreel.**  
**KECA-10, Legion Stadium Fights; 10:30, Sports Review; 10:45, Organ.**  
**KFWB-10, Piano Paintings; 10:15, Bowling Notes; 10:30, Eastside Dance Tonite.**  
**KMPC-10, Wrestling Matches; 10:30, News; 10:45, C. Kennedy Trio.**  
**KMTR-10, Viennese Ens.; 10:15, B. Averill Orch.; 10:30, Music.**  
**KFAC-10, Lucky Lager Dance Time.**  
**KGfJ-10, News; 10:15, Lucille Lann; 10:30, Maurice Kosloff.**  
**KRKD-10, Merry-Go-Round-Up.**  
**KFOX-10, Majestic Ballroom; 10:15, Club Alabam; 10:30, Radio Actors Guild; 10:45, Dick Ross.**  
**KGER-10, News; 10:10, Aubrey Lee.**  
**KFXM-10, S. Ennis Orch.; 10:30, Sportslight; 10:45, A. Kassel Orch.**  
**KFSD-10, Legion Stadium Fight; 10:30, Eastside Merry-Go-Round.**  
**KGB-10, George Bacon; 10:30, A. Kassel Orch.**  
**KVOE-10, S. Ennis Orch.; 10:30, A. Kassel Orch.**

**DANCE  
Tonite**  
10:30 to 11:30 P. M.  
Every Nite Except Sunday  
**KFWB**  
America's Finest Bands

**11 to 12 Midnight**

**KFI-11, News; 11:15, Pasadena Civic Orch.; 11:30, Your Favorite Band; 11:55, News.**  
**KNX-11, News, Manning; 11:15, L. Gluskin Orch.; 11:30, M. Strand Orch.; 11:55, News.**  
**KHJ-11, J. Teagarden Orch.; 11:30, A. Donahue Orch.**  
**KECA-11, Philharmonia.**  
**KFWB-11, Eastside Dance Tonite; 11:30, Best in Music; 11:55, News.**  
**KMPC-11, War Service Bureau; 11:05, Memory Melodies; 11:30, News; 11:45, Moonlight Reveries.**  
**KMTR-11, H. Henry Orch.; 11:15, Music; 11:30, News.**  
**KFAC-11, Lucky Lager Dance Time.**  
**KGfJ-11, News; 11:15, Music; 11:30, Dance Tunes.**  
**KRKD-11, Merry-Go-Round-Up.**  
**KFOX-11, Music.**  
**KFXM-11, J. Teagarden Orch.; 11:15, Somerset House, Piano; 11:30, A. Donahue Orch.**  
**KGB-11, J. Teagarden Orch.; 11:30, A. Donahue Orch.**  
**KFSD-11, Eastside Merry-Go-Round; 11:30, Organ.**  
**KVOE-11, J. Teagarden Orch.; 11:30, A. Donahue Orch.**

**No. 1 Hobbyist**

(Continued from Page 19)

weeded out nine talking dogs. Most of the nine were Boston Bulls. One of them managed to utter a fair approximation of "Hooray for Roosevelt." But this occurred only when the dog felt in a jubilant mood.

With Snookie's appearance on Hobby Lobby, Elman satisfied his desire to feature an animal talking like a human. But nearly as unusual was

his presentation of Walter Sewell, a man who talked dog languages.

Sewell, who hailed from the tall timber in Idaho and who mastered canine talk during long days in the forest with only his own dog and the wild animals as companions, made dogs all over the country perk their ears and wag their tails understandingly as he poured his strange jargon into the Hobby Lobby microphone.

One excited listener phoned the radio station: "That man knows his stuff. I've got 50 Chihuahuas here and they've been going nuts ever since he started his dog talk

on the radio." The station attendant was so surprised that she forgot to ask the man what he was doing with 50 dogs in his place.

A very practical lady wrote in after Mr. Sewell's performance. "I want to learn dog talk," she said. "I would certainly like to tell my pooch that there are other things to eat besides freshly ground beef steak at 40 cents per pound!"

★ ★ KNX, 8:30 p.m. Sat.

George F. Putnam, the newscaster, says we might have had fewer of these gigantic war bills if we had done the footing before the arming!

KMTR	KFI	KECA	KHJ	KFVD	KFSG	KGJ	KFXM	KFAC	KGER
↓KFS	↓KMP	↓KIEV	↓KFWB	↓KNX	↓KRKD	↓KPPC	↓KFOX	↓KGB	↓KVQE
570	640	790	930	1020	1150	1240	1330	1390	1490
600	710	870	980	1070		1230	1280	1360	1490

## SATURDAY Program Highlights

Morning Programs Appear in Lightface Type; Afternoon and Evening Programs in Boldface.

### Variety

8:00—Tip of the Morning, KNX.  
8:30—America the Free, KFI.  
8:30—Let's Pretend, KNX.  
9:00—Rev. Earl Ivie, KFOX.  
10:30—Adventures in Science, KNX.  
5:30—Traffic Tribunal, KFI.  
6:00—Barn Dance, KFI.  
6:30—Spotlight Bands, KHJ-KGB-KFXM-KVOE.  
7:00—Believe It or Not, KECA.  
7:30—Grand Ole Opry, KFI.  
8:00—Truth or Consequences, KFI.  
8:15—University Explorer, KECA.  
8:30—Hobby Lobby, KNX.  
9:45—This Is War!, KFI-KNX-KECA-KFSD-KFWB-KGB-KFXM-KVOE.  
10:30—Unlimited Horizons, KFI.

### Drama

9:00—Theatre of Today, KNX.  
9:30—Stars Over Hollywood, KNX.  
10:00—Lincoln Highway, KFI.  
2:00—Doctors at Work, KFI.  
8:30—Green Hornet, KECA-KFSD.  
8:30—Able's Irish Rose, KFI.

### Outstanding Music

9:15—Junior Musicals, KHJ-KGB-KVOE.  
11:00—Metropolitan Opera, KECA-KFSD.  
12:00—Luncheon Concert, KFAC.  
1:00—Matinee at Meadowbrook, KNX.  
1:15—Melody Bouquet, KFAC.  
2:00—Cleveland Symphony, KNX.  
2:00—Sunset Serenade, KHJ-KGB-KFXM-KVOE.  
3:00—Gilbert & Sullivan, KFAC.  
4:30—Music Festival, KNX.

4:30—Sinfonietta, KHJ-KGB-KVOE.  
5:15—Chicago Theater, KHJ-KVOE-KFXM.  
6:30—Rochester Philharmonic Orch., KECA.  
6:45—Saturday Night Serenade, KNX.  
7:15—America Preferred, KHJ-KGB-KFXM-KVOE.  
8:00—California Melodies, KHJ-KGB-KFXM-KVOE.  
8:00—Evening Concert, KFAC.  
8:00—Guy Lombardo, KNX.  
9:00—Your Hit Parade, KNX.  
9:15—Treasure Hour of Song, KHJ-KGB-KFXM-KVOE.  
10:00—Lucky Lager Dance Time, KFAC.  
10:30—Eastside Dance Tante, KFWB-KFSD.  
11:00—Philharmonia, KECA.

### Public Affairs—News

7:30—Bob Garred, KNX.  
7:45—Sam Hayes, KFI.  
10:30—Parent's Forum, KECA.  
12:00—Broadway News, KHJ.  
12:15—Parents and Teachers on Home Front, KFI.  
12:30—William Winter, KNX.  
3:30—Parade of News, KHJ-KFXM-KGB-KVOE.  
3:45—Ed Tomlinson, KECA-KFSD.  
4:45—H. V. Kaitenborn, KFI.  
5:30—News Review, KNX.  
11:05—Public Affairs, KNX.

### Sports—Comment

1:30—Hialeah Juvenile Stakes, KHJ-KGB-KVOE.  
3:10—Husing's Score Board, KNX.  
5:00—Sports Story, KNX.  
5:15—Sports Roundup, KECA.  
7:45—Inside of Sports, KHJ-KGB-KFXM-KVOE.  
10:15—Bowling Notes, KFWB.

# SATURDAY Programs

MARCH 7, 1942

## 8 to 9 A. M.

KFI—8, California Agriculture; 8:15, Minstrel Program; 8:30, America the Free.  
KNX—8, Tip of the Morning; 8:30, Let's Pretend.  
KHJ—8, BBC News; 8:15, Junior Musicals; 8:30, News; 8:45, U. S. Army Band.  
KECA—8, Breakfast Club; 8:30, News; 8:45, Robert Lee Johnson, KFWB—8, Pop. Orch.; 8:45, Salvation Army.  
KMPC—8, Andy & Virginia; 8:15, Market Report; 8:30, After Reville.  
KMTR—8, Spanish Hour.  
KFAC—8, Country Church; 8:30, Wade Lane; 8:45, County Medical Association.  
KGFJ—8, News, Stocks; 8:15, Breakfast Serenade; 8:45, Dr. Wiseman.  
KRKD—8, Music; 8:30, News, Music; KFOX—8, News; 8:15, Records; 8:45, Classified.  
KGER—8, News; 8:05, Soul Patrol; 8:15, Mizpah.  
KFXM—8, Trading Post; 8:15, Sunshine Service; 8:45, U. S. Army Band.  
KFSD—8, Breakfast Club; 8:15, Good Cheer; 8:30, News; 8:45, Fables for Fun.  
KGB—8, BBC News; 8:15, Junior Musicals; 8:30, News; 8:45, Army Band.  
KFVD—8, Stuart Hamblen.  
KVQE—8, BBC News; 8:15, Junior Musicals; 8:30, Army Band.

## 9 to 10 A. M.

KFI—9, What's Doing; 9:15, Consumer Tips; 9:30, News; 9:45, Martha Tilton; 9:50, Transcription.  
KNX—9, Theater of Today; 9:30, Stars Over Hollywood.  
KHJ—9, Mutual Dons; 9:15, Song-louge; 9:30, Music; 9:45, Food for Thought.

KECA—9, Breakfast Club; 9:15, Federated Churches; 9:30, W. P. A. Symphony; 9:45, Naomi Reynolds.  
KFWB—9, Music; 9:15, John Vosburg; 9:30, News; 9:45, Lotta Noyes, Music.  
KMPC—9, News; 9:15, Morninx Pickup; 9:45, News.  
KMTR—9, Christian American Crusade; 9:15, News; 9:30, W. B. Record; 9:45, Music.  
KFAC—9, Daily Inspirational; 9:15, Life Preserver Club; 9:30, Music.  
KGFJ—9, News; 9:15, Music; 9:30, Waltz Time.  
KRKD—9, Sagebrush Serenade; 9:30, Music; 9:45, News.

Rev. EARL IVIE  
KFOX, 9 a. m.  
Mon. thru Sat.



The Firebrand

### XELO

5:30 P.M. Daily  
1190 on Your Dial

KFOX—9, Firebrands for Jesus; 9:45, Musical What-Not.  
KGER—9, News; 9:05, March Ahead of Time; 9:30, Revival; 9:45, Full Gospel.  
KFXM—9, Pop. Orch.; 9:15, Song-louge; 9:30, Chaffey High School.  
KFSD—9, Friendship Exchange; 9:15, Pet Club; 9:30, National Farm and Home.  
KGB—9, Mutual Dons; 9:15, Song-louge; 9:30, Children's Scrapbook.  
KFVD—9, Waltz; 9:15, News; 9:30, Here Comes Parade.  
KVQE—9, Mutual Dons; 9:15, Song-louge; 9:30, Children's Scrapbook.

## 10 to 11 A. M.

KFI—10, Lincoln Highway; 10:30, Call to Youth; 10:45, On the Job.

KNX—10, Army Recruiting; 10:15, Town Crier; 10:30, Adventures in Science; 10:45, Golden Gate Quartet.  
KHJ—10, News; 10:15, C. Mauthe Orch.; 10:30, Colonial Network Orch.  
KECA—10, Dr. William Casselberry; 10:15, Unscheduled; 10:30, Parents' Forum; 10:45, News.  
KFWB—10, Dr. Davies; 10:15, Pop. Orch.; 10:45, News.  
KMPC—10, Say When; 10:30, Books in Review; 10:45, Down the Mississippi.  
KMTR—10, Our Saviour's Lutheran Church; 10:15, News; 10:30, Just Plain Folks.  
KFAC—10, Serenade; 10:30, News; 10:45, Congregational Church.  
KGFJ—10, News; 10:15, Music.  
KGER—10, News; 10:05, Full Gospel; 10:15, Jesus' Name; 10:30, Sunshine Pastor.  
KFXM—10, News; 10:15, Music; 10:30, Colonial Orch.  
KRKD—10, Paddock Flashes; 10:15, Music; 10:30, Voice of Government; 10:45, News, Music.  
KFOX—10, News; 10:15, Organ; 10:30, Songs; 10:45, Rhythmic Age.  
KFSD—10, V. Lopez Orch.; 10:30, Music by Laval; 10:45, News.  
KGB—10, News; 10:15, Saturday Matinee; 10:45, Colonial Orch.  
KFVD—10, Gospel in Song; 10:30, Midmorning Serenade.  
KVQE—10, News; 10:15, Federal Music; 10:30, Colonial Orch.; 10:45, Monitor News.

## 11 A. M. to 12 Noon

KFI—11, U. S. Marine Band; 11:30, County Medical Association Talk; 11:45, Matinee in Rhythm.  
KNX—11, News; 11:05, Of Men and Books; 11:30, Brush Creek Follies.  
KHJ—11, B. Goodman Orch.; 11:30, A. Jarrett Orch.  
KECA—11, Metropolitan Opera.  
KFWB—11, Tom Stoddard; 11:15, Dance Varieties; 11:30, Al Jarvis.  
KMPC—11, News; 11:30, Denny Shane; 11:45, Norman Parade.  
KMTR—11, Dr. Talbot; 11:30, Saturday Serenade.  
KFAC—11, Music.  
KGFJ—11, News; 11:15, Music; 11:30, City Dwellers; 11:45, Music.  
KRKD—11, Music; 11:30, News; 11:45, Matamoros, Pianist.  
KFOX—11, Tempos of Today; 11:30, News; 11:45, Rough Riders.  
KGER—11, News; 11:15, Good Neighbor; 11:45, Police Interview.  
KFXM—11, B. Goodman Orch.; 11:30, A. Jarrett Orch.  
KFSD—11, Metropolitan Opera.  
KGB—11, B. Goodman Orch.; 11:30, A. Jarrett Orch.  
KFVD—11, News; 11:15, Musical Album; 11:30, Piano; 11:45, Violet Schram.  
KVQE—11, B. Goodman Orch.; 11:30, A. Jarrett Orch.

## 12 Noon to 1 P. M.

KFI—12, Farm Reporter; 12:15, National Congress Parents and Teachers on Home Front; 12:30, Music for Everyone; 12:45, U. S. Army Recruiting.  
KNX—12, Columbia Country Journal; 12:30, William Winter, News; 12:45, F.O.B. Detroit.  
KHJ—12, Broadway News; 12:15, Music; 12:30, University Music Hour.  
KECA—12, Metropolitan Opera.  
KFWB—12, Al Jarvis; 12:30, News; 12:45, Jubilee.  
KMPC—12, War Service Bureau; 12:15, News; 12:30, Catalina Travelogue; 12:45, Hits and Bits.  
KMTR—12, Music; 12:15, News Reel; 12:30, Music.  
KFAC—12, Luncheon Concert; 12:30, News; 12:45, W.P.A. Program.  
KGFJ—12, News; 12:15, Music; 12:30, Jungle Jim.  
KRKD—12, Music; 12:30, Jimmie's Saddle Pals.  
KFOX—12, Tin Pan Alley; 12:15, News; 12:30, South American Music; 12:45, Dick Ross.  
KGER—12, News; 12:10, Music.  
KFXM—12, Pop. Orch.; 12:15, News; 12:30, University Music Hour.  
KGB—12, University Life; 12:30, University Music Hour.  
KFSD—12, Metropolitan Opera.  
KFVD—12, Luncheon Music; 12:15, Organ; 12:30, Violet Schram.  
KVQE—12, University Life; 12:30, University Music Hour.

## 1 to 2 P. M.

KFI—1, News; 1:15, Weekend Whimsey; 1:30, Air Youth of America; 1:45, Melodic Strings.  
KNX—1, Matinee at Meadowbrook; 1:30, News; 1:35, Meadowbrook.  
KHJ—1, News; 1:05, G. Gray Orch.; 1:30, Hialeah Juvenile Stakes.  
KECA—1, Metropolitan Opera.  
KFWB—1:30, Boulevard Quiz; 1:45, Music.  
KMPC—1, Income Tax; 1:15, Musical Marathon.  
KMTR—1, Dick Ross; 1:30, Pension.  
KFAC—1, J. Newton Yates, Organ; 1:15, Melody Bouquet.  
KGFJ—1, News, Stocks; 1:15, Meet the Band; 1:45, Music.  
KRKD—1, Music; 1:45, News, Music.  
KFOX—1, Melodies; 1:15, Classified; 1:30, Christian Science Monitor Views the News; 1:45, Civic.  
KGER—1, News; 1:05, Traffic Whys; 1:20, Bits of Bits; 1:30, Spanish Trio.  
KFXM—1, News; 1:05, G. Gray Orch.; 1:30, Pop. Orch.  
KFSD—1, Metropolitan Opera.  
KGB—1, News; 1:05, G. Gray Orch.; 1:30, Hialeah Juvenile Stakes.  
KFVD—1, News; 1:15, Moods in Music; 1:30, Hawaiian; 1:45, Vocal Varieties.  
KVQE—1, News; 1:05, G. Gray Orch.; 1:30, Hialeah Juvenile Stakes.

## 2 to 3 P. M.

KFI—2, Doctors at Work; 2:30, In a Sentimental Mood; 2:45, War Reporters.  
KNX—2, Cleveland Symphony.  
KHJ—2, Glenn Miller Sunset Serenade; 2:30, News; 2:45, Serenade.  
KECA—2, J. Long Orch.; 2:30, Savoy Ballroom Orch.  
KFWB—2, Al Jarvis.  
KMPC—2, Musical Marathon; 2:45, News.  
KMTR—2, Saturday Serenade.  
KFAC—2:15, Music.  
KGFJ—2, News; 2:15, Music; 2:30, Income Tax Talk; 2:45, Music.  
KRKD—2, Race Resume; 2:05, Music; 2:30, News; 2:45, Music.  
KFOX—2, South American Music; 2:15, Jamboree.  
KGER—2, News; 2:05, Music; 2:15, Gospel Echoes; 2:30, L. B. Band.  
KFXM—2, G. Miller Sunset Serenade; 2:30, News; 2:32, Serenade.  
KFSD—2, S. Kenton Orch.; 2:30, Happy-Go-Lucky Time.  
KGB—2, G. Miller Sunset Serenade; 2:30, News; 2:45, Let's Waltz.  
KFVD—2, Music Box; 2:30, Salvation Army; 2:45, Romantic Rhythm.  
KVQE—2, G. Miller Sunset Serenade; 2:45, Singing Strings.

## 3 to 4 P. M.

KFI—3, Wings Over the West Coast; 3:15, Golden Melodies; 3:25, News; 3:30, Religion in the News; 3:45, Unscheduled.  
KNX—3, News; 3:10, Husing's Score Board; 3:15, Culling Pan-America; 3:45, The World Today.  
KHJ—3, Fryer; 3:01, News; 3:03, Anchors Aweigh; 3:30, Parade of News.  
KECA—3, U. S. Marine Corps; 3:15, What's Doing; 3:30, Jean Cavalli; 3:45, Edward Tomlinson.  
KFWB—3, Al Jarvis.  
KMPC—3, Foreman of Flying Y.  
KMTR—3, Music; 3:30, Piano; 3:45, Santaella Ensemble.  
KFAC—3, News; 3:15, Concert Opera; 3:30, Music.  
KRKD—3, Music; 3:30, News; 3:35, Music.  
KFOX—3, Saturday Jamboree.  
KGER—3, News; 3:20, Long Beach Band.  
KFXM—3, Prayer; 3:01, News; 3:03, Anchors Aweigh; 3:30, Parade of News.  
KFSD—3, Balloon Park Organ; 3:30, Jean Cavalli; 3:45, Girl Scout Program.  
KGB—3, Prayer; 3:01, News, Anchors Aweigh; 3:30, George Bacon; 3:45, Parade of News.  
KFVD—3, News; 3:15, Pop. Favorites; 3:30, Novelty Notes; 3:45, Rhumba Music.  
KVQE—3, Prayer; 3:01, News; 3:03, Anchors Aweigh; 3:30, Classified; 3:45, Parade of News.

## 4 to 5 P. M.

KFI—4, It Happened in the Service; 4:30, Off the Record; 4:45, H. V. Kaitenborn.  
KNX—4, V. Monroe Orch.; 4:30, Columbia's Music Festival.

**KHJ-4**, Dr. Matthews; 4:30, Sinfonietta.  
**KECA-4**, Maurice Orch.; 4:30, Message of Israel.  
**KFWB-4**, Music; 4:15, Spastic Society; 4:30, Blind Artists Guild; 4:45, Stuart Hamblen.  
**KMPC-4**, News; 4:45, Crosbyana.  
**KMTR-4**, News; 4:15, Dramatic Art; 4:30, Music; 4:45, King's Trumpeters.  
**KFAC-4**, Music; 4:30, U. S. Army; 4:45, Christian Science.  
**KGFJ-4**, News; 4:15, Ten Time; 4:30, Memory Time; 4:45, Adult Education.  
**KRKD-4**, Music; 4:15, Movieland Quiz; 4:30, Music; 4:45, News.  
**KFOX-4**, News; 4:15, Jamboree; 4:30, Caballeros.  
**KGER-4**, News; 4:15, George Strange; 4:30, Prophecy Speaks.  
**KFXM-4**, Dr. Matthews; 4:30, Pop. Orch.; 4:45, Sinfonietta.  
**KFSD-4**, Maurice Music; 4:30, Message of Israel.  
**KGB-4**, Dr. Matthews; 4:30, Sinfonietta.  
**KFVD-4**, Carter Wright; 4:15, News; 4:30, Tea Time.  
**KVOE-4**, Dr. Matthews; 4:30, Sinfonietta.

5 to 6 P. M.

**KFI-3**, On the Scouting Trail; 5:30, Traffic Tribunal; 5:45, News.  
**KNX-5**, Sports Story; 5:15, Erwin Yeo; 5:30, Saturday News Review; Huntley; 5:45, Bob Garred, News; 5:55, News, Daly.  
**KHJ-5**, News; 5:15, Chicago Theater.  
**KECA-5**, R. Willie Orch.; 5:15, Sports Roundup; 5:30, Swap Night.  
**KFWB-5**, American Hour.  
**KMPC-5**, Dr. Davies; 5:30, News; 5:45, Music.  
**KFAC-5**, News; 5:15, M. Howard Fagan.  
**KGFJ-5**, News; 5:15, Music; 5:30, Sport Secrets; 5:45, Music.  
**KRKD-5**, Songs of Saddle; 5:30, Race Results; 5:45, News.  
**KFOX-5**, Jamboree; 5:15, Marine Recruiting; 5:30, Music; 5:45, Dick Ross.  
**KGER-5**, News; 5:05, Latin Hour.  
**KFXM-5**, News; 5:15, Chicago Theater.  
**KFSD-5**, News; 5:15, On With the Dance; 5:25, U. S. O. News; 5:30, Swap Night.  
**KGB-5**, KGB Presents; 5:15, Rhythm and Romance; 5:30, Belle Benchley; 5:45, News of the Week.  
**KFVD-5**, Evening Serenade; 5:15, News; 5:30, Serenade.  
**KVOE-5**, Sextette from Hunger; 5:15, Chicago Theater.

6 to 7 P. M.

**KFI-6**, National Barn Dance.  
**KNX-6**, Who, What, Where and Why?; 6:30, Here's the Story; 6:45, Saturday Night Serenade.  
**KECA-6**, Unscheduled; 6:30, Rochester Philharmonic Orch.  
**KHJ-6**, 15, News; 6:30, Spotlight Bands.  
**KFWB-6**, News; 6:15, Captain Quiz; 6:30, Rabbi Winkler; 6:45, Music.  
**KMPC-6**, Other Americas; 6:30, Carnival.  
**KMTR-6**, Irwin Allen; 6:15, Music; 6:30, Bob Shuler; 6:45, Santaella Ensemble.  
**KGFJ-6**, Italian Melodies; 6:30, Music.  
**KFAC-6**, Music for Everyone.  
**KRKD-6**, Concert Music; 6:45, Father Vaughan.  
**KFOX-6**, News; 6:10, Sports; 6:15, Songs for Your Supper; 6:30, Music.  
**KFXM-6**, Pop. Orch.; 6:15, News, Stearns; 6:30, Spotlight Bands.  
**KFSD-6**, Unscheduled; 6:30, Whistling Parson.  
**KGB-6**, Keep 'Em Flying; 6:15, News; 6:30, Spotlight Bands.  
**KFVD-6**, Serenade; 6:15, News; 6:30, Serenade.  
**KVOE-6**, 15, News; 6:30, Spotlight Bands.

7 to 8 P. M.

**KFI-7**, Sports Newsreel; 7:15, News; 7:30, Grand Ole Opry.  
**KNX-7**, Saturday Night Serenade; 7:15, News; 7:30, Olga Coelho, Songs; 7:45, Unscheduled.  
**KHJ-7**, News and Views; 7:15, America Preferred; 7:45, Inside of Sports.  
**KECA-7**, Believe It or Not; 7:30, Red Ryder.  
**KFWB-7**, Uncle Sam Speaks; 7:05, Pop. Orch.; 7:30, News; 7:45, American Sketches.  
**KMPC-7**, Salon Moderne; 7:30, Music City.  
**KMTR-7**, News; 7:15, Playground Dept. Music; 7:30, Dr. Michelson.  
**KFAC-7**, Dr. J. W. Fifield; 7:30, Music; 7:45, News.  
**KGFJ-7**, Spanish Hour.  
**KRKD-7**, News; 7:15, Three-Quarter Time; 7:30, Do You Know?  
**KFOX-7**, Stockmen's Trails; 7:15, Pop. Orch.; 7:30, Judge Gardner.  
**KGER-7**, News; 7:05, Music; 7:30, Spanish Hour.  
**KFXM-7**, News & Views; 7:15, America Preferred; 7:45, Inside of Sports.  
**KFSG-7**, 45, Evangelistic Service.  
**KFSD-7**, News and Views; 7:15, America Preferred; 7:45, Inside of Sports.

**KVOE-7**, News and Views; 7:15, America Preferred; 7:45, Inside of Sports.

8 to 9 P. M.

**KFI-8**, Truth or Consequences; 8:30, Abie's Irish Rose.  
**KNX-8**, G. Lombardo Orch.; 8:30, Hobby Lobby; 8:55, Winter, News.  
**KHJ-8**, California Melodies; 8:30, Flying Feet.  
**KECA-8**, News; 8:15, University Explorer; 8:30, Green Hornet.  
**KFWB-8**, Navy in Review; 8:15, Pop. Orch.  
**KMPC-8**, News; 8:15, L. Clinton Orch.; 8:30, Music City.  
**KMTR-8**, Music.  
**KFAC-8**, Evening Concert.  
**KGFJ-8**, News; 8:15, Music; 8:30, Remember Pearl Harbor; 8:45, Music.  
**KFOX-8**, Naval Reserve; 8:15, Varieties; 8:30, Lukens Valley Church.  
**KGER-8**, News; 8:05, Spanish Hour.  
**KFXM-8**, California Melodies; 8:30, C. Calloway Orch.  
**KFSG-8**, 30, News; 8:35, Evangelistic.  
**KFSD-8**, Victory Network; 8:15, University Explorer; 8:30, Green Hornet.  
**KGB-8**, Victory Program; 8:15, California Melodies; 8:30, C. Calloway Orch.  
**KVOE-8**, California Melodies; 8:30, C. Calloway Orch.

9 to 10 P. M.

**KFI-9**, Music for Americans; 9:30, News; 9:45, This Is War.  
**KNX-9**, Your Hit Parade; 9:45, This Is War!  
**KHJ-9**, News; 9:15, Treasure Hour of Song; 9:45, This Is War.  
**KECA-9**, Postal Oddities; 9:15, P. Baron Orch.; 9:30, R. Morgan Orch.; 9:45, This Is War.  
**KFWB-9**, Glendale Orch.; 9:30, News; 9:45, This Is War.  
**KMPC-9**, Music Box; 9:30, Do You Remember?  
**KMTR-9**, Music City; 9:30, Music; 9:45, Bob Brooks.  
**KFAC-9**, Evening Concert.  
**KGFJ-9**, News; 9:15, Music.  
**KFOX-9**, Semi-classical; 9:15, News; 9:30, Ross Ballroom; 9:45, Club Alabam.  
**KGER-9**, News; 9:05, Music; 9:30, Russian Lecture.  
**KFXM-9**, News; 9:15, Treasure Hour of Song; 9:45, This Is War.  
**KFSG-9**, 30, News; 9:35, Radio S. S. Teacher.  
**KFSD-9**, News; 9:05, P. Baron Orch.; 9:15, News; 9:30, R. Morgan Orch.; 9:45, This Is War.  
**KGB-9**, News; 9:15, Treasure Hour of Song; 9:45, This Is War.

10 to 11 P. M.

**KFI-10**, This Is War; 10:15, Don Novis; 10:30, Unlimited Horizons.  
**KNX-10**, This Is War; 10:15, Song Time; 10:30, J. Gluskin Orch.  
**KHJ-10**, This Is War; 10:15, Continuous Newsreel.  
**KECA-10**, 15, Roseland Orch.; 10:30, C. Thornhill Orch.  
**KFWB-10**, 15, Bowling Notes; 10:30, Eastside Dance Tonic.  
**KMPC-10**, Let's Dance; 10:15, News; 10:30, C. Kennedy Trio; 10:45, Dancin' Party.  
**KMTR-10**, Vleneue Ens.; 10:15, B. Averill Orch.; 10:30, Music.  
**KFAC-10**, Lueky Lager Dance Time.  
**KGFJ-10**, News; 10:15, Victory Assembly.  
**KFOX-10**, Rhythm Time; 10:15, Club Alabam; 10:30, Ross Ballroom; 10:45, Majestic Ballroom.  
**KGER-10**, News; 10:15, Salvation Army; 10:30, Pop. Concert.  
**KFXM-10**, This Is War; 10:15, S. Ennis Orch.; 10:30, J. Reichman Orch.; 10:45, B. Allen Orch.  
**KFSG-10**, Silver Band; 10:30, News; 10:35, Foursquare Crusaders.  
**KFSD-10**, 15, B. Allen Orch.; 10:30, Eastside Merry-Go-Round.  
**KGB-10**, This Is War; 10:15, S. Ennis Orch.; 10:30, J. Reichman Orch.; 10:45, B. Allen Orch.  
**KVOE-10**, This Is War; 10:15, S. Ennis Orch.; 10:30, J. Reichman Orch.; 10:45, Dance Time.

11 to 12 Midnight

**KFI-11**, News; 11:15, B. Clifford Orch.; 11:30, O. Nelson Orch.; 11:55, News.  
**KNX-11**, News; 11:05, Public Affairs; 11:20, Martha Mears; 11:30, M. Strand Orch.; 11:55, News.  
**KHJ-11**, Billy Berg; 11:15, J. Teagarden Orch.; 11:30, A. Donahue Orch.  
**KECA-11**, Philharmonic.  
**KFWB-11**, Eastside Dance Tonic; 11:30, Musical Comedy Gems; 11:55, News.  
**KMPC-11**, War Service Bureau; 11:05, Band Box.  
**KFAC-11**, Lucky Lager Dance Time.  
**KGFJ-11**, News; 11:15, Music; 11:30, Dance Tunes.  
**KMTR-11**, H. Henry Orch.; 11:15, Music; 11:30, News.  
**KFXM-11**, J. Teagarden Orch.; 11:15, Somerset House, Piano; 11:30, A. Donahue Orch.  
**KFSG-11**, Tom Donohue; 11:30, News; 11:35, Drama.  
**KGB-11**, J. Teagarden Orch.; 11:30, A. Donahue Orch.  
**KFSD-11**, Eastside Merry-Go-Round; 11:30, Organ.  
**KVOE-11**, J. Teagarden Orch.; 11:30, A. Donahue Orch.

WAR NEWS BROADCASTS

NOTE: Figures in parentheses following call letter and announcer are frequencies in kilocycles, and correspond to the numbers on your radio dial.

7:00 A.M.	KFI (Meyers) (640) M. thru Sa. KHJ (Doyle) (930) M. thru Sa. KVOE (Doyle) (1490) M. thru F. KECA (Lawton) for Mc-Mahan's (790) M. thru Sa. KFI (Babbe) (710) M. thru Sa. KMP (Lawton) for Mc-Mahan's (640) M. thru Sa.	11:45 A.M.	KECA (McKellar) (790) M. thru Th.	5:55 P.M.	KNX (Davis) (1070) Daily
7:15 A.M.	KFI (Meyers) (640) M. thru Sa. KHJ (Doyle) (930) M. thru Sa. KVOE (Doyle) (1490) M. thru F. KECA (Lawton) for Mc-Mahan's (790) M. thru Sa. KFI (Babbe) (710) M. thru Sa. KMP (Lawton) for Mc-Mahan's (640) M. thru Sa.	12:00 Noon	KGB (Haworth) (1360) M. thru Th. KVOE (Haworth) (1490) M. thru Th. KHJ (Nesbitt) (for Broadway) (930) Daily	6:00 P.M.	KFOX (1280) Daily KFWB (Reagan) (980) Daily KHJ (Heater) (930) M. thru F. KHJ (Stearns) (930) M. W., F. KHJ (Arlington) (930) Tu., Th., Sa.
7:30 A.M.	KNX (Garred) (1070) M. thru Sa. KECA (McKellar) (790) M. thru Sa. KRKD (Douglas) (1150) M. thru Sa.	12:15 P.M.	KNX (Manning) (1070) M. thru F. KMPC (Roberts) (710) M. thru Sa. KFXM (Baichly) (1240) M. thru Sa. KFI (Kaltenborn) (640) Su.	6:15 P.M.	KHJ (Swing) (930) M. thru F. KHJ (Swing) (1360) M. Th. KHJ (Hughes) (930) Tu., W., Sa. KRKD (Angle) (1150) M. thru Sa.
7:45 A.M.	KFWB (Charles) (980) Daily KGB (Haworth) (1360) M. thru Sa. KHJ (Haworth) (930) M. thru Sa. KNX (Pringle) (1070) M. thru F. KFI (Hayes) (640) M. thru Sa.	12:30 P.M.	KFWB (Colbert) (980) M. thru Sa. KFAC (Des Autels) (1330) M. thru Sa.	7:30 P.M.	KFWB (Reagan) (980) M. thru Sa. KECA (790) M. W., F. KFWB (Ardens) (980) M. thru F. KFAC (Des Autels) (1330) M. thru Sa.
8:00 A.M.	KGFJ (Warner) (1230) Daily	1:00 P.M.	KFVD (Gray) (1020) M. thru Sa.	7:45 P.M.	KMPC (Huston) (710) Daily KECA (Bishop) (790) Tu., Th., Sa. KFSG (Kerr) (1150) Daily KMPC (710) M. thru F. KHJ (Hardy) (930) Daily KGB (Hardy) (1360) Daily KECA (Bishop) (for Thrifty) (790) Su. thru F.
8:30 A.M.	KECA (Myers) (790) M. thru Sa. KHJ (Nesbitt) (930) M. thru Sa. KFI (McKellar) (640) M. thru F.	1:45 P.M.	KHJ (Carter) (930) M. thru F. KRKD (1150) M. thru Sa.	8:00 P.M.	KMPC (Huston) (710) Daily KECA (Bishop) (790) Tu., Th., Sa. KFSG (Kerr) (1150) Daily KMPC (710) M. thru F. KHJ (Hardy) (930) Daily KGB (Hardy) (1360) Daily KECA (Bishop) (for Thrifty) (790) Su. thru F.
9:00 A.M.	KMP (Babbe) (710) Daily KHJ (Hughes) (930) M. thru F. KFXM (Hughes) (1240) M. thru F. KVOE (Hughes) (1490) M. thru F. KFVD (Gray) (1020) M. thru Sa. KFI (McKellar) (640) M. thru Sa. KFSN (Hiett) (790) M. thru F. KRKD (Davis) (1150) M. thru Sa. KMPC (710) M. thru Sa. KHJ (Hardy) (930) Daily KECA (Bankluge) (790) M. thru F. KGB (Hardy) (1360) Daily KFOX (Huston) (1280) M. thru Sa. KVOE (Hardy) (1490) Daily	2:00 P.M.	KGFJ (Warner) (1230) Daily	8:30 P.M.	KMPC (Huston) (710) Daily KECA (Bishop) (790) Tu., Th., Sa. KFSG (Kerr) (1150) Daily KMPC (710) M. thru F. KHJ (Hardy) (930) Daily KGB (Hardy) (1360) Daily KECA (Bishop) (for Thrifty) (790) Su. thru F.
9:15 A.M.	KFI (McKellar) (640) M. thru Sa.	2:45 P.M.	KMPC (710) M. thru Sa.	8:45 P.M.	KHJ (Hardy) (930) Daily KGB (Hardy) (1360) Daily KECA (Bishop) (for Thrifty) (790) Su. thru F.
9:30 A.M.	KFI (McKellar) (640) M. thru Sa.	3:00 P.M.	KFVD (1020) M. thru Sa.	9:00 P.M.	KHJ (Hardy) (930) Daily KGB (Hardy) (1360) Daily KECA (Bishop) (for Thrifty) (790) Su. thru F.
9:45 A.M.	KRKD (Davis) (1150) M. thru Sa. KMPC (710) M. thru Sa. KHJ (Hardy) (930) Daily KECA (Bankluge) (790) M. thru F. KGB (Hardy) (1360) Daily KFOX (Huston) (1280) M. thru Sa. KVOE (Hardy) (1490) Daily	3:30 P.M.	KFI (Stulla) (640) M. thru F.	9:30 P.M.	KHJ (Hardy) (930) Daily KGB (Hardy) (1360) Daily KECA (Bishop) (for Thrifty) (790) Su. thru F.
10:00 A.M.	KFI (McKellar) (640) M. thru Sa. KFSN (Hiett) (790) M. thru F. KRKD (Davis) (1150) M. thru Sa. KMPC (710) M. thru Sa. KHJ (Hardy) (930) Daily KECA (Bankluge) (790) M. thru F. KGB (Hardy) (1360) Daily KFOX (Huston) (1280) M. thru Sa. KVOE (Hardy) (1490) Daily	4:00 P.M.	KECA (790) Su. thru F. KHJ (Lewis) (930) M. thru F. KVOE (Lewis) (1490) M. thru F. KMPC (Masterson) (710) M. thru Sa.	9:45 P.M.	KHJ (Hardy) (930) Daily KGB (Hardy) (1360) Daily KECA (Bishop) (for Thrifty) (790) Su. thru F.
10:30 A.M.	KFAC (Des Autels) (1330) M. thru Sa. KMPC (710) M. thru F. KECA (McKellar) (790) M. thru Sa. KGER (Goss) (1390) M. thru Sa. KRKD (Douglas) (1150) M. thru Sa.	4:30 P.M.	KMPC (Masterson) (710) M. thru Sa.	10:00 P.M.	KFI (Richfield Reporter) (640) Su. thru F. KHJ (Nesbitt) (930) M. thru F. KNX (Garred) (1070) M. thru F.
10:45 A.M.	KMP (710) M. thru F.	4:45 P.M.	KNX (Joy) (1070) M. thru F. KRKD (Angle) (1150) M. thru Sa. KFI (Kaltenborn) (640) Sa.	10:30 P.M.	KMPC (Henry) (710) M. thru F. KFI (Parker) (for Thrifty) (640) Su. thru F.
11:00 A.M.	KECA (Goss) (1390) M. thru Sa.	5:00 P.M.	KGFJ (Hunter) (1230) M. thru Sa. KFAC (Des Autels) (1330) M. thru Sa. KHJ (Nesbitt) (for Broadway) (930) M. thru F.	11:00 P.M.	KNX (Manning) (1070) Daily KFI (Bishop) (640) Daily KFSG (Kerr) (1150) Daily KNX (1070) Daily
11:30 A.M.	KRKD (Douglas) (1150) M. thru Sa.	5:15 P.M.	KMPC (710) M. thru F. KECA (Allen) (790) M. thru F.	11:30 P.M.	KFSG (Kerr) (1150) Daily KNX (1070) Daily
		5:30 P.M.	KECA (790) M. Th., F.		
		5:45 P.M.	KNX (Garred) (1070) M. thru Sa.		

Last Program Finder, Feb. 15 - - - To Reappear Soon



Every year hundreds of Hobby Fans are given tickets and spending money to bring them to New York. Here Dave Elman is shown interviewing a fireman whose hobby is building models.

**HERE'S YOUR  
BIG CHANCE**  
*to Win a*  
**FREE TRIP  
to NEW YORK**  
*as the Guest of*  
**"HOBBY LOBBY"**

*Start Today! Enter This Exciting*  
**RADIO LIFE-KNX CONTEST!**

Radio Life, in cooperation with KNX and Dave Elman's brilliant "Hobby Lobby" program over CBS, is giving you a chance to make your dreams come true as a contestant in this sensational "Lobby for Your Hobby" contest which began last week.

Everybody has a hobby—some make miniatures, some collect knick-knacks, others have unusual musical talents . . . but whatever yours is, don't fail to enter this contest so that you may have a chance for a free trip to New York, with spending money for the trip supplied you upon your departure, free living quarters at New York's famed Hotel Roosevelt and front row seats at the gayest musical shows of the season along the Gay White Way. All this, and a guest star appearance on the coast-to-coast broadcast of "Hobby Lobby."

**SEND IN YOUR ENTRY NOW**

to Radio Life Magazine, 1029 West Washington Boulevard, Los Angeles . . . or KNX, Hollywood

**ANYBODY CAN WIN!**

1. Anyone 18 years of age or older may enter the contest. All entries must be post-marked not later than Monday, March 30, 1942.
2. In order to enter the contest, just write a letter to Radio Life Magazine or KNX fully describing your hobby. If possible, include pictures of your hobby and a photograph of yourself.
3. Winner of the contest will be given a round-trip ticket to New York City with first-class accommodations for the entire trip, with an additional \$100 spending money.
4. Winner will be chosen for the most interesting hobby. Dave Elman of "Hobby Lobby" will choose the winner on April 9th. His decision will be final.
5. Name of contest winner will be announced in Radio Life Magazine.
6. Winner must be available to leave on trip to New York on Saturday, April 18th, appearing on the "Hobby Lobby" radio show April 25th, and returning to Los Angeles by Wednesday April 29th. There will be no alternative prize.