

RADIO *Life* 2¢



GINNY SIMMS
Steps Out Alone
Story Page 9

TUNERS GET
A CHANCE TO
'VOICE' VIEWS



THE STRANGEST
RADIO ACTRESS

By Evelyn Bigsby



GINNY SIMMS
GOES HER WAY



October 19-25, 1941

**NEWS BROADCASTS LISTED HOURLY!
COMPLETE DAILY LOGS, HIGHLIGHTS**

THE EAR INSPIRES THE PEN

Mildred B. Taylor, Los Angeles.

Sirs: John Dunn, Jr., complains of the price of OUR magazine. I think it is worth more than any other. The radio logs are worth thrice the price. Helping boys and girls working their way through college, I take 12 magazines, not counting my Radio Life. Of all, I can truthfully say, Radio Life comes first. I am so proud of it that I have it sent to Harlan, Ky., to show folks how nice it is to live in California.



Laura Stafford, 121 So. Brighton, Burbank, Calif.

Things I'd like to know: 1. Why not more programs like "These Four Men." 2. Why Captain Flagg and Sergeant Quirt are Indicatively GOOD — and "Don't Be Personal" is only Ind. FAIR. (I don't get it). In first mentioned—EVERY line a "gag" is monotonous. 3. Why is there a Dave Lane and Rita Murray? 4. Why Fred Allen rates Ind. Good PLUS? Why don't SOME comedians know when to call it quits? Same people—same type of script—and same gags (?). Why not give the public a change? Jack Benny is in the same category. They never do anything different. Besides, they are more than apt to play to their audience—and what good does that do us? Does anyone agree with me—or am I all alone on a cake of ice?



Gerry Hager, Los Angeles.

Sirs: To the Criticiser of Art Baker—Your clever letter was unjust in part. I tune in Art Baker regularly and have yet to hear him style himself as "the last word in personal experience, knowledge and intimacy with the great." Quite the reverse. He's ever ready for a laugh at his own expense.

As to the gender of I. A. R. Wylie, I confess ignorance. I supposed Wylie was a man. Apparently I, like Baker, was misled. If you are correct about "his" name being "Ida," then Art Baker's face is no doubt crimson.

I have pulled a few of these "wishee floor open-ers." During a prominent concert a girl played on the harp with many trills and lilt a piece reminiscent of the Rosary. I hadn't caught the announcement. When she finished I asked her if she would play the Rosary. After an astounded silence, she said "That was the Rosary."

I say, I would relish Art Baker's daily task, the while he knows that among the listeners are many ghoulish souls, just listening for the moment when "the mortar board slips."

I pray you, even if your mortar board never slips, be merciful to us poor boner-pullers.



Art Baker, Los Angeles, care of KFI.

Sirs: In a (recent) issue there appeared a criticism of me, written by a

person who asked his name be withheld from publication.

I consider this one of the most cleverly worded letters I have ever read, even though I happened to be the "goat."

I am enclosing a reply, and would sincerely appreciate it if you would pass the explanation along.

I would enjoy hearing from this person direct, if he would care to make his identity known to me. There is no animosity, I assure you, but simple human curiosity to know just who performed such a neat and clever job of penning a criticism I surely deserved.

Ed. Note: Dear Mr. Baker: Knowing you characteristically as a person with a love of life and a good sense of humor, as a fair and reasonable individual, the editors are going you one better in the interest of a fuller and more laughable existence. We are printing your letter below, full well aware that "she" (not "he") will get in touch with you.



Art Baker and His Notebook, Los Angeles.

TO AN ANONYMOUS CRITIC: At your suggestion in "Radio Life" I have just finished reading "What Every Boy Should Know." I am now a wiser man

CURRENTLY:

- THE EAR INSPIRES THE PEN..... 2
- GENERAL RADIO NEWS..... 3
- PROGRAM CHANGES 5
- RADIO LIFE LINES..... 8
- GINNY SIMMS GOES HER WAY 9
- PRE-CASTS & PRE-VIEWS.....12
By Evelyn Bigsby
- PUT SUFFERING IN IT.....12
- STRANGEST RADIO ACTRESS.....16
- TUNERS VOICE VIEWS.....17
- BERNIE SMITH20
- CONSUMER'S CLUB.....21
By Chef Milant
- JAY KAYE23
- GAGS OF THE WEEK25
- DAILY LOGS—
 - SUNDAY 6
 - MONDAY10
 - TUESDAY14
 - WEDNESDAY18
 - THURSDAY24
 - FRIDAY26
 - SATURDAY28
- NEWS BROADCASTS29
- PROGRAM FINDER.....30

in affairs of sex (Ed. Note: ???), and can almost promise you that the mistakes of the past will not be repeated. At least, not immediately.

However, might I say just one word in my defense? Ever since I started the Notebook, I have been haunted by the name "Wylie." At first I heard myself described as "an imitation of Wylie," although I had been performing in my own dubious style (or lack of style) for many years before the name of Fletcher Wiley became as familiar on the radio as the traditional station break.

Later, the same thing started showing up in my fan mail: "I think you're tops —except for Wylie."

Now you're apparently a wise and understanding person. You can perhaps imagine how such a thing would commence to prey on a person's mind. The name "Wylie" became not only a nemesis, but also masculine and singular. To tie that name up with a person feminine seemed incongruous . . . like saying, "Lincoln, she . . ." It simply wouldn't have registered on my mind in that fashion.

With that explanation, I am asking not for forgiveness, but for just one little twinge of sympathy. I wish also to thank you for dignifying my error with one of the most clever letters of criticism I have ever been privileged to read.

Ed. Note: With which Mr. Art Baker demonstrates that a slipped mortar board may be fixed in place with the cement of clean humor and good will. Allah praise and sustain him.



Sliding By

Bob Garred, Columbia network newscaster, started out in life playing a slide trombone in the school orchestra. Instead of learning the proper positions by diligent practice, Bob merely pasted symbols at the proper points on his instrument. Everything went well until the night another musician happened to take Bob's instrument. Garred quit music just before the school orchestra quit him.

★ ★ KNX, 5:45 p.m. Mon-Fri.

NO MORE ANONYMOUS LETTERS!

The publishers of Radio Life regret that through negligence, anonymous statements of un-American character have inadvertently appeared on this page in a past issue. Hereafter no letters will be accepted for publication unless signed by the full, verified name and address of the writer. All letters will be carefully scrutinized by the editors of Radio Life.

RADIO LIFE is published weekly by Compton Printing Company, 1029 West Washington Boulevard, Los Angeles, Phone RI. 5262. Publisher, Carl Merrill; Managing Editor, Vinson Vaughan; Log Editor, Hal Julian; Editor Woman's and Children's Affairs, Evelyn Bigsby; Art Director, Willard Merrill; Short Wave Editor, Earl De Haven; Advertising Representative, Culbreth Sudler, Phone FEderal 3154. Postpaid Subscriptions \$2.00 per year of 52 issues. Advertising rates may be had on application to the Business Manager. Single copies are 2c. Unsolicited material is sent at sender's risk. Radio Life assumes no responsibility for same. All remittances should be by Postal Money Order, Express Money Order, or Check in favor of Radio Life. Currency is sent at sender's risk. This issue is numbered Volume 4, No. 8. Entire contents of this issue copyrighted 1941. Reprinting in whole or part without permission strictly prohibited. Editorial Offices, 1538 North Vine street, Hollywood, Telephone HEMpstead 8025. Business and Advertising Offices, 1029 West Washington Boulevard, Los Angeles, Telephone Richmond 5262.

RADIO: West ★ National ★ International

The Philharmonic

Although most of the vast radio audience that listens each Sunday afternoon for twenty-eight weeks to New York Philharmonic-Symphony concerts may never see the members of that orchestra, it knows the magnificence of their ensemble-playing, through CBS network which, for twelfth season, presents a series of Sunday concerts, (KNX-CBS, 12 noon Sundays).

One hundred and three members are in America's oldest orchestra now celebrating its Centennial Season. They come from politically diverse corners of world—France, England, Russia, Germany, Holland, Italy, Hungary, the United States. Though personal experience, language and taste differ, the artists of Philharmonic-Symphony are united in ideals of playing great music beautifully, rise above brutal philosophies and war.

Most familiar to the radio audience are orchestra's first-desk men, responsible for discipline, nuances and attack of respective sections. Foremost among them is Mishel Piastro, Russian-born concertmaster. Piastro joined the Philharmonic-Symphony in 1931 after serving as concertmaster of San Francisco Symphony. Frequently heard as soloist with the orchestra, he plays such famed violins as the Giuseppe Guarnerius "Del Gesu," dated 1739, or the Carl Bergonzi, made in 1713.

Joseph Schuster is the orchestra's accomplished first cellist. Born in Constantinople of Russian parents, Schuster organized a string quartet when he was only ten, its members playing in Cossack uniforms. In addition to appearing as soloist with the orchestra and concertizing, he has transcribed rare music, such as a Couperin Suite and a Vivaldi Concerto, for cello.

John Amans, Belgian first flutist of

the Philharmonic-Symphony, started his professional career in Helsingfors, Finland, where he was engaged as solo flutist of the Philharmonic Orchestra and teacher at the Helsingfors Conservatory. Among his most treasured possessions is a picture of himself with Sibelius taken in 1908 when the composer conducted "Belshazzar's Feast." Amans, a member of the Philharmonic-Symphony since 1923, says a good flutist needs "good teeth and lips not too thick and not too thin."

Bruno Labate, the orchestra's first oboe and a member of the organization more than twenty years, was born in Calabria. He is noted for his accent as well as for his beautiful playing. The story is told that at one rehearsal for which a Schubert symphony requiring an oboe and a Mozart opera which did not call for one were scheduled, Labate approached Barbirolli saying, "Ey, Maestro, what we play? Motz?" "No," was the answer, "Schub."

Saul Goodman, one of the orchestra's youngest members, is first tympanist. Born in Brooklyn, a little more than thirty years ago, he played the drum in a Boy Scout band and at school patriotic exercises during the First World War. Immediately after hearing his first Philharmonic concert while still a student in high school, he asked to study with the orchestra's tympanist. He succeeded that teacher as first tympanist in 1926.

Theodore Cela, first harpist of the Philharmonic-Symphony, also is a composer whose music has been played at Stadium Concerts and by the Boston Symphony Pops Orchestra. He joined the orchestra in 1920 and before that was a member of the Boston Symphony.

Harry Glantz, first trumpet, calls himself an "ugly duckling" because he showed no interest in music until he was thirteen in spite of the efforts of his musical

family, who had him take violin, cornet and cello lessons. Glantz has played in opera orchestras and with the San Francisco Symphony before joining the Philharmonic in 1923.

John Corigliano, assistant concertmaster, became associated with the Philharmonic-Symphony in 1935 after winning an enviable reputation as soloist in concerts. Of Italian parentage, he was born in New York City forty years ago.

Of his orchestra members Conductor John Barbirolli last week enthused:

"They are like principal singers in a great opera. They train like athletes. They don't eat before a concert, they pale before important solos. I have the proud privilege of heading a superb group of men whose conscientiousness and devotion to music is beyond all praise."

Thus, with praise beyond praise, Conductor Barbirolli began preparing for coming concert series.

★ ★ KNX, 12 noon Sun.

The March of Time

From Chungking to Lisbon, Rio to Suez, range correspondents of the magazine Time. Watching, studying, reporting on movements of world interest boiling up from life's eternal fires, these correspondents are among the reportorial elect, chosen for a degree of intelligence and ability which by comparison makes average journalists of more publicized reputation pulling infants.

During last fortnight Time's editors imposed on three-score of their far-ranging reporters a dramatic task. To each one went orders to stations throughout world to write eye-witness accounts of significant developments in their areas. Purpose: To lay script foundations for film and program versions of "March of Time."

What reporters will do: They will in-



THE NEW YORK PHILHARMONIC-SYMPHONY Orchestra poses for its picture at the outset of its Centennial Season. Its twenty-eight Sunday afternoon concerts, directed this year by eight world-famed conductors, started broadcast on the Columbia network October 12.



THEY ARE THE BARTONS: The cast of the KECA serial, Mondays through Fridays at 3:15 p. m., pose for their pictures. Left to right, they are: Dick Holland as "Bud Barton"; Fern Parsons as Mr. Henry Barton; June Webb as "Midge" and Bill Bouchey as "Henry Barton".

terview key-men in vital situations, will include verbatim reports on interviews with detailed descriptions of mannerisms and speech characteristics to give heightened sense of realism to finished films, to NBC's air program, KECA, KFSI, 8 p. m. Thursdays.

The overseas men will also suggest sound effects and musical backgrounds. Scripts written by Time's overseas men will be radioed to Radio City. There they will go to regular staff men of "March of Time" for study and adaptation to be woven into a comprehensive and integrated picture of fascinating pattern of world news.

To bring scripts to life, "March of Time" producers will search files for matching voices. A large collection of recorded voices of news-figures world over has been built to enable producers to select the actors most able to impersonate news characters.

The new job of radio script writer will be an added task of the Time foreign correspondent, who still will have his regular assignment of straight reporting for the NBC-Blue Network feature. Included in the new contributors to the "March of Time" will be Stephen and Lael Laird, formerly in Berlin but now assigned to the London office; Walter Graebner, also of the British staff, and Allan A. Michie, in Cairo. All these collaborated in writing and editing "The Finest Hour," eye-witness reports of the battle of Britain. Others will be Sherry Mangan, Buenos Aires; William Fisher, in Calcutta, and more than fifty other members of the weekly news magazine's foreign staff.



KECA, KFSI,
8 p. m. Thurs.

Radio In Defense

A slow but persistent movement among democratically concerned radio executives to plan Radio's increasingly important

part in national defense last week began budding greenly.

Officials and technicians of 239 NBC-affiliated stations in Blue and Red networks had received a letter from Niles Trammell, NBC's gray, austere, organizational-minded president.

Trammell asked for creation of a two-network committee to meet in New York November 4 for the Red, and November 5, for the Blue, there to discuss an "integrated broadcasting service geared to growing demands of national defense, the joint problem of network and station operation in public service."

Said Trammell:

"While we have been preparing for some time to meet all demands of national defense requirements, I believe the time has come for us to sit down together to mobilize our joint resources. The vital part that the network organization and the 239 affiliated stations will play to keep their services at all times sensitively in tune with the nation's growing defense problems and the maintenance of public morale, calls for careful planning and complete coordination of thought and effort.

Interested commentators on Trammell's statement were agreed in one wonder:

Would the New York meetings bring out network decisions from which would be inferred an intensified policy of educational frankness in behalf of the public generally on subjects of public interest in a war world?



Banjo on His Knee

Eddie Peabody is a shock-headed, blue-eyed, perennially youthful vaudevillian with a flair for picking out frenetic rhythms on a banjo.

For years Eddie Peabody has toured

nation's great cities, the back-country "sticks," sometimes featured as a banjoist, sometimes leading his own orchestras, either as a stage act or as house leader.

Most radio listeners who have heard Eddie Peabody from time to time on National Barn Dance have wondered what else he did. Last week this wonder was satisfied.

Eddie Peabody is a Lieutenant Commander in the United States Navy, is at Great Lakes training station, has builded there what bandsmen were conceding is greatest of military bands since heyday of the late John Philip Sousa.

In past months, Peabody has given up most civilian activities for that of Band Music and Entertainment Officer at the Navy's great inland training station. He has expanded the station's band from a 25-piece musical organization into a brass band of 100 pieces. His assistant in the project has been Al Kvale, dance band leader, now a Navy lieutenant.

Besides activities at the station, Peabody has been jumping about the Mid-western scenery at the behest of the Navy to lead his music makers in a series of local entertainments and to deliver a variety of talks on the value of Naval training. As officer in charge of all entertainment activities at Great Lakes, he may expect to have his hands full.



Radio As Theatre

Radio by many authorities is likened to a combination of Chautauqua, Three Ring Circus and Vaudeville. Off in ethereal distance is heard strumming of minstrels, in immediate foreground of attention the verbal antics of highly paid zanies, the swing, jive, symphonics and syncopation of bands, orchestras and philharmonic groups, left and right, brass-lunged self-styled political, economic and art experts bellowing the pros and cons on which a lusty America thrives day in, day out.

Pain to many a listener has been lack of coherent editing of radio programs. Most seem devised in opposition to theory by which women choose hats, that is to say: they all try to be different, succeed only in being dully the same.

Admitted by all, however, is fact that Radio can only be life at its best or worst. The function of Radio, most contend, is to entertain with laughter, with tears, with thrills; to educate within limits, above all to entertain, sell goods.

Tendency most noted of Radio to clean itself of charges of apathy and lack of originality was seen in increase of Radio Theatres, so-called, a less loud emphasis on sponsors, a warmer and more intimate appeal to social intelligence.

Latest to consider Radio in terms of serious entertainment as, for example, legitimate stage is considered, is Philip Morris Playhouse, CBS, (KNX) Fridays at 8:30 p. m.

Off to a bad start October 3 with popularity-losing Eddie Cantor as its opening attraction, the Philip Morris enterprise is ambitiously conceived by its writer and director, Charles Martin. Planned the Playhouse: to produce

Program Changes This Week

Editor's Note: As rapidly as they are furnished by Log Editors of principal broadcasting networks and major western independents, complete program and time changes will be noted, week to week, in this section. Readers are informed, however, that even noted changes may not hold true, because of broadcasting problems, and nearly overwhelming pressure of world affairs, to which the Radio Industry, in interests of public service sacrifices time, money and, in some cases, programs, that ideals of public service shall be maintained. "NT" means New Program; "NT" means New Time.

Change	Program	Station	Time	Day
NP	Reviewing Stand	KGB, KVOE	8:00 a.m.	Sun.
NP	Mutual Radio Chapel	KHJ, KGB, KVOE	8:30 a.m.	Sun.
NP	British Children Talk to Parents	KFI	10:00 a.m.	Sun.
NP	Lutheran Hour	KHJ, KGB, KFXM, KVOE	1:00 p.m.	Sun.
NT	Music for Americans	KFI	1:30 p.m.	Sun.
NP	Young People's Church	KHJ, KGB, KFXM, KVOE	1:30 p.m.	Sun.
NP	Metropolitan Auditions	KFI	2:00 p.m.	Sun.
NP	St. Mary's vs. Portland	KMPC	2:00 p.m.	Sun.
NP	Our Saviour's Lutheran Church	KMTR	2:00 p.m.	Sun.
NT	Haven of Rest	KHJ, KGB, KFXM, KVOE	3:00 p.m.	Sun.
NT	Gateway to Music	KFAC	4:00 p.m.	Sun.
NP	Musical Comedy Echoes	KHJ, KGB, KFXM, KVOE	5:45 p.m.	Sun.
NT	Bookman's Notebook	KECA	6:30 p.m.	Sun.
NP	The Moon Hangs Low	KHJ, KGB	7:30 p.m.	Sun.
NP	What's It All About	KNN	9:30 p.m.	Sun.
NT	Story Behind Headlines	KFSD	9:30 p.m.	Sun.
NT	Foreign Correspondent	KFI	10:30 p.m.	Sun. thru Fri.
NT	Report to Nation	KNX	10:30 p.m.	Sun.
NP	Breakfast at Sardi's	KECA	10:30 a.m.	Mon. thru Fri.
NT	Music Depreciation	KHJ, KGB, KVOE	1:45 p.m.	Mon. thru Fri.
NP	Chapel Moments	KHJ	3:45 p.m.	Mon.
NP	Kid-Obby	KGER	4:30 p.m.	Mon.
NT	Midnight Mission	KMPC	4:45 p.m.	Mon. Wed, Fri.
NT	Best of the Week	KECA, KFSD	6:30 p.m.	Mon.
NP	Monday Merry-Go-Round	KECA, KFSD	7:00 p.m.	Mon.
NP	Columns on Parade	KHJ	8:00 p.m.	Mon.
NT	Bob Gierred, News	KNN	10:00 p.m.	Mon. thru Sat.
NT	Lampighter	KHJ	10:45 p.m.	Mon.
NP	Family Doctor	KECA	10:15 a.m.	Tues., Thurs.
NP	J. G. Reynolds	KHJ	11:30 a.m.	Tues., Thurs.
NP	Life and the Land	KHJ	3:45 p.m.	Tues.
NP	Parade of News	KFXM	8:00 p.m.	Tues.
NP	American Wild Life	KHJ, KGB, KVOE	1:15 p.m.	Wed.
NP	Pop Goes the Question	KMPC	6:45 p.m.	Wed.
NP	American Melody Hour	KECA, KFSD	7:00 p.m.	Wed.
NP	Camp Callan	KFSD	7:30 p.m.	Wed.
NP	Columns on Parade	KHJ	9:45 p.m.	Wed., Fri.
NP	Affairs of State	KHJ	3:45 p.m.	Thurs.
NP	Frank Fay	KFI	7:30 p.m.	Thurs.
NT	Hillman & Clapper	KFSD	7:30 p.m.	Thurs.
NP	Saunders of the Circle X	KECA, KFSD	8:30 p.m.	Thurs.
NT	Dear John	KFI	10:15 p.m.	Thurs.
NP	Editor Speaks	KHJ	10:45 p.m.	Thurs.
NT	Philadelphia Orch.	KHJ, KFXM	12:45 p.m.	Fri.
NT	Blvd. Quiz	KHJ	3:30 p.m.	Fri.
NP	American Legion Parade	KHJ	3:45 p.m.	Fri.
NT	Radio Magic	KFSD	6:15 p.m.	Fri.
NT	Penthouse Players	KFAC	7:30 p.m.	Fri.
NP	Rookies	KHJ, KGB, KFXM	8:30 p.m.	Fri.
NP	Loyola vs. St. Mary's	KMPC	8:00 p.m.	Fri.
NT	Eavesdropper	KECA	10:00 p.m.	Fri.
NT	Lest We Forget	KHJ, KGB, KVOE	8:00 a.m.	Sat.
NT	Junior Musicals	KHJ, KGB, KVOE	8:15 a.m.	Sat.
NT	Dr. Matthews	KHJ, KGB, KFXM, KVOE	9:00 a.m.	Sat.
NP	Food for Thought	KHJ	9:45 a.m.	Sat.
NP	Frank Forest, Tenor	KHJ	10:30 a.m.	Sat.
NP	Eastern Football Game	KNN	10:45 a.m.	Sat.
NP	First Line Defense	KFAC	12:15 p.m.	Sat.
NP	Big Ten Football Game	KNN	1:30 p.m.	Sat.
NP	U. C. L. A. vs. Oregon	KECA, KFSD	1:45 p.m.	Sat.
NP	California vs. U. S. C.	KHJ, KGB, KFXM, KVOE	2:00 p.m.	Sat.
NT	Gilbert & Sullivan Opera	KFAC	3:00 p.m.	Sat.
NT	Sinfonietta	KHJ, KFXM, KVOE	6:00 p.m.	Sat.
NP	Sport Scores	KNN	6:30 p.m.	Sat.
NP	Football Forum	KMPC	7:00 p.m.	Sat.
NP	L. A. County Band	KFI	10:15 p.m.	Sat.
NT	Sports Script	KFI	10:45 p.m.	Sat.
NT	Blue Moonlight	KFI	11:15 p.m.	Sat.
NP	Martha Mears, Songs	KNN	11:15 p.m.	Sat.

NBC Symphony, KECA - KFSD; Music For Everyone, KFAC; Music of the Americas, KECA-KFSD; New York Philharmonic, KNN; Philadelphia Orchestra, KGB, KVOE; Philharmonia, KECA; Symphonic Strings, KIJ, KGB, KVOE, KFXM.

All around Radio town lesser attractions were making their stands, the quiz shows, serials, news broadcasts, educational and cultural programs, spiritual and religious offerings. Appalled by magnitude of task of making comprehensive lists of best in Radio Town, the editors retired behind refuge of their Magazine's Program Finder, Radio Town's directory, left to Reader-Listeners the task of making their choices from it.



Megrims, I Got

Normally, a voice with an adolescent dither in it won't get you very far in radio. But Pat Buttram, (National Barn Dance, 6 p. m. Sat., KFI) pride of Winston County, Alabama, cornfield comedian of National Barn Dance, is exception to rule. He has a dipsy-doodle voice, has used it since early teens to make name welcome in a million radio homes, to produce fat pay envelopes.

Folks in rock-ribbed Republican Winston County (it's gone Democratic only once since the Civil War) think Pat is good. He got his start there on June 19, 1915 in Addison, where the elder Buttram was a preacher. Pat was born in a parsonage that at one time had been a church.

When Pat was 8 years old he gave out first efforts as an entertainer. Kids of the community organized a company of wagon players, put on cross-roads entertainment with a buckboard wagon for stage. A further historical note is that though christened Maxwell Emmett Buttram, he was known as Raccoon Buttram until he was 12. Then, for no known reason, folks started calling him Pat.

At 17, Pat had left Winston County to follow his father's profession, became a divinity student at Birmingham Southern College in Birmingham, Alabama. A role he took in a class play first called him to attention of Steve Cisler of WSGN, Birmingham affiliate. Cisler, watching Pat fulfill a serious drama role, walked up and offered Buttram a job as a comedy announcer.

Cisler it was who decided Pat ought to see the World's Fair in Chicago in 1933. As a side trip, they went out to see a broadcasting plant-at WLS, NBC affiliate in Chicago. In one way that was unfortunate. When Cisler got back to Birmingham with his pet comedy announcer a telegram waited them from WLS offering Pat a job back in Chicago. He grabbed the first plane, hasn't been back to Birmingham since, except for short visits.

Buttram's native style of comedy, delivered in a voice that undergoes the quaking megrims every now and then, has an interesting history. Back in days he was breaking into radio, he was given considerable aid in his delivery by one Luther Patrick, a radio entertainer at Birmingham. Patrick still acts as an advisor to Pat and helps him along with

"name" stars in adaptation of best sellers.

Trying for no exhaustive list, Radio Life's editors last week for Westerners took imaginative view of Radio airings, saw Radio as a glittering White Way of entertainment, and these Playhouses as billing best entertainment and clustered where White Way's lustre was brightest:

Drama: Actor's Workshop, KMPC; Screen Guild, Philip Morris, Texaco Star, Theatre Today, Wheatena, Hollywood Premiere, Silver Theatre, Helen Hayes, Lux Theatre, and Hollywood Showcase, all of KNN; Packard Theatre, KFI, Knickerbocker Playhouse, KFI.

Farther along the White Way of Air were the Variety Houses, Radio Life estimated as:

Variety: Behind the Mike, KECA-KFSD; Bishop and Gargoyle, KECA-KFSD; Covered Wagon Jubilee, KFVD; Gay Nineties Revue, Duffy's Tavern, KNN; Fitch Bandwagon, KFI; Kate

Smith Hour, KNN; Signal Carnival, KFI; Maxwell House, KFI.

In Radio's World, circuses come and go, pitching their air tents in the outskirts of the White Way's more interesting offerings, all lighted by the brilliant gas lamps of modern ballyhoo. Included in these air tent shows were Charles McCarthy, Jack Benny (for whom letter indices by last week revealed decline in popularity due to unvarying sameness of material) Eddie Cantor, National Barn Dance, Major Bowes, Fred Allen, Burns and Allen, Al Pearce, Truth or Consequences, Treasury Hour, Stuart Hamblen, Ben Bernie, Kay Kyser, Bing Crosby, Fibber and Molly, Bob Hope.

Uptown in Radio, where imaginary ermine and velvet, tails and wings ningle in effete and perfumed cultural sociability are the opera houses and auditorium. Gandering the fancied district the editors noted:

Music: Standard Symphony, KHJ;

(Continued on Page 7)

KMTR	KFI	KECA	KHJ	KFVD	KFSG	KGFJ	KFXM	KFAC	KGER
▼KFS	▼KMP	▼KIEV	▼KFWB	▼KNX	▼KRKD	▼KPPC	▼KFOX	▼KGB	▼KVOE
570	640	780	930	1020	1150	1230	1240	1330	1390
600	710	870	980	1070			1280	1360	1490

SUNDAY Program Highlights

Morning Programs Appear in Lightface Type; Afternoon and Evening Programs in Boldface.

Variety

- 9:15—I'm An American, KECA-KFSD.
- 10:00—British Children Talk to Parents, KFI.
- 10:30—The World Is Yours, KFI.
- 1:00—Looks at Books, KFI.
- 1:15—Tony Wons, KFI.
- 1:30—Behind the Mike, KECA-KFSD.
- 2:00—This Is Fort Dix, KHJ-KGB-KFXM-KVOE.
- 2:30—Musical Steelmakers, KECA-KFSD.
- 2:30—We're Five in the Family, KFI.
- 3:30—The Great Gildersleeve, KFI.
- 3:30—Gene Autry Melody Ranch, KNX.
- 3:55—Dear Mom, KNX.
- 4:00—Jack Benny, KFI.
- 5:00—Charlie McCarthy, KFI.
- 6:00—Grandpappy and His Fals, KECA-KFSD.
- 7:00—Good Will Hour, KECA-KFSD.
- 8:00—Signal Carnival (Signal Oil Co.), KFI.
- 8:30—Jack Benny, KECA.
- 9:45—University Explorer, KECA

Drama

- 10:15—Romance of Highways, KHJ-KGB-KVOE.
- 3:00—Silver Theatre, KNX.
- 3:30—Bulldog Drummond, KHJ-KGB-KFXM-KVOE.
- 4:30—Nobody's Children, KHJ-KFXM.
- 4:30—Captain Flag and Sergeant Quirt, KECA-KFSD.
- 5:00—Columbia Workshop, KNX.
- 5:30—One Man's Family, KFI.
- 7:30—Helen Hayes Theatre, KNX.
- 7:30—Sherlock Holmes, KFI.
- 8:00—Crime Doctor, KNX.
- 8:00—Inner Sanctum Mystery, KECA-KFSD.
- 8:30—I Was There, KNX.
- 9:00—Dear John, KECA-KFSD.
- 9:15—Parker Family, KFI.
- 9:30—Hermit's Cave, KMPC.
- 10:00—Queen Guild Theatre, KNX

Quiz Programs

- 3:00—Prof. Puzzlewit, KFI.
- 5:30—Spelling Beeline, KNX.
- 7:00—Take It or Leave It, KNX.
- 9:00—All Aboard, KNX.
- 10:00—Are You Musical? KMPC.

Outstanding Music

- 8:30—Library of Congress Concert, KNX.

- 9:30—Radio City Music Hall, KECA-KFSD.
- 11:15—Concert Petite, KFI.
- 12:00—New York Philharmonic, KNX.
- 1:30—Pause That Refreshes, KNX.
- 1:30—Music for Americans, KFI.
- 2:00—Metropolitan Auditions, KFI.
- 2:00—Family Hour, KNX.
- 2:00—Swings, KFVB.
- 3:00—Haven of Rest, KHJ-KGB-KFXM-KVOE.
- 4:00—Gateway to Music, KFAC.
- 4:00—Symphonic Strings, KHJ-KGB-KFXM-KVOE.
- 4:30—Fitch Bandwagon, KFI.
- 6:00—Manhattan Merry-Go-Round, KFI.
- 6:00—Ford Sunday Hour, KNX.
- 6:30—Album of Familiar Music, KFI.
- 7:00—Hour of Charm, KFI.
- 8:00—Hancock Ensemble, KHJ.
- 8:45—Chapel Quartet, KFI.
- 10:00—Tapestry Musicale, KECA.
- 11:00—Philharmonia, KECA.

Public Affairs—News

- 8:15—Hidden History, KECA.
- 9:45—Upton Close, KFI.
- 11:00—Wake Up America, KECA-KFSD.
- 11:30—Chicago Round Table, KFI.
- 12:15—H. V. Kaltenborn, KFI.
- 1:00—Cavalcade of Industry, KFVB.
- 2:30—Sam Brewer, KHJ-KGB-KFXM-KVOE.
- 2:40—Elizabeth Wayne, KHJ-KGB-KFXM-KVOE.
- 2:45—William Shirer, KNX.
- 2:50—John B. Hughes, KHJ-KGB-KFXM-KVOE.
- 4:00—News from Europe, KECA.
- 5:00—American Forum of Air, KHJ-KGB-KVOE-KFXM.
- 6:00—Robert Arden, KFVB.
- 7:00—Gabriel Heatter, KHJ-KGB.
- 7:00—Open Forum, KFAC.
- 9:00—Walter Winchell, KFI.
- 10:00—RICHFIELD NEWS, KFI.
- 10:30—Report to Nation, KFI.
- 10:30—Foreign Correspondent, KFI.

Sports—Comment

- 9:00—Second Guessers, KFI.
- 2:00—St. Mary's vs. Portland, KMPC.
- 10:15—Bowling Notes, KFVB.

- KNX—10, Church of the Air; 10:30, Garred, News; 10:45, KNX-tra, Music.
- KHJ—10, News; 10:15, Romance of Highways; 10:30, Canary Chorus; 10:45, Cavalcade of Swing.
- KECA—10, Radio City Music Hall; 10:30, Speaking of Glamour; 10:45, Layman's Views of News.
- KFVB—10, Cotton Top.
- KMPC—10:15, News; 10:30, Platter Parade.
- KMTR—10, Fannie Reinhardt.
- KFAC—10, Music.
- KGFJ—10, War Perkins; 10:15, Voice of Health; 10:30, Light Concert.
- KRKD—10, Music Masters.
- KPPC—10, Sunday Morning Club; 10:30, Church News; 10:45, Tower Chimes.
- KFOX—10, Music; 10:15, Visitors; 10:45, Music.
- KGER—10, News; 10:05, Fullerton Four Square; 10:30, Music.
- KFSG—10:30, Almee S. McPherson.
- KFSD—10, Radio City Music Hall; 10:30, Speaking of Glamour; 10:45, European Situation.
- KGB—10, News; 10:15, Romance of Highways; 10:30, Canary Chorus; 10:45, Hits & Encores.
- KFVD—10, Rhythm; 10:45, Serenade.
- KVOE—10, News; 10:15, Romance of Highways; 10:30, Barlow Concert.

11 A. M. to 12 Noon

- KFI—11, Physical Well Being; 11:15, Concert Petite; 1:30, Chicago Round Table.
- KNX—11, Spirit of '41; 11:30, The World Today.
- KHJ—11, Cavalcade of Swing; 11:45, Hollywood Whispers.
- KECA—11, Wake Up America.
- KFVB—11, Cotton Top.
- KMPC—11, Platter Parade.
- KMTR—11, First Methodist Church.
- KFAC—11, Church of Open Door.
- KGFJ—11, Magic Theatre; 11:15, Top Tunes.
- KPPC—11, Pasadena Pres. Church.
- KFOX—11, Pop. Records.
- KGER—11, Pilgrim's Hour.
- KFSD—11, Wake Up America.
- KGB—11, Children's Chapel; 11:15, Better Vision; 11:45, Hollywood Whispers.
- KFVD—11, Luncheon Music.
- KVOE—11, Children's Chapel; 11:15, Singing Strings; 11:45, L. Gluskin Orch.

12 Noon to 1 P. M.

- KFI—12, Serenade for Sunday; 12:15, H. V. Kaltenborn; 12:30, Capt. Quiz; 12:45, News.
- KNX—12, New York Philharmonic Orch.
- KHJ—12, News; 12:30, Walt Disney Parade.
- KECA—12, Nick Harris; 12:15, Music for You; 12:30, Dr. Casselberry; 12:45, Matinee with Lyell.
- KFVB—12, Cotton Top; 12:30, Jean Leonard.
- KMPC—12, Platter Parade.
- KMTR—12, St. Brendan's Church.
- KFAC—12:30, Music.
- KGFJ—12:15, Pop. Concert.
- KRKD—12:30, Music; 12:45, News.
- KPPC—12:15, Music of Masters; 12:30, Stories of Famous Hymns.
- KFOX—12, Records.
- KFSD—12, Arlean Trek; 12:30, Matinee with Lyell.
- KGER—12, News; 12:05, Club Accordion; 12:30, Czechoslovakia.
- KGB—12:30, Disney Parade.
- KFVD—12, Musical Revue.
- KVOE—12:30, Disney Parade.

1 to 2 P. M.

- KFI—1, Looks at Books; 1:15, Tony Wons Scrapbook; 1:30, Music for Americans.
- KNX—1, New York Philharmonic; 1:30, Pause That Refreshes, On Air.
- KHJ—1, Lutheran Hour; 1:30, Young People's Church.
- KECA—1, Sunday Vespers; 1:30, Behind the Mike.
- KFVB—1, Cavalcade of Industry; 1:30, General Quiz; 1:45, Music.
- KMPC—1, Samuel B. McKee; 1:15, Bill Molloy; 1:30, Easy Listening.
- KMTR—1, Special Events 1:30, Betty Phillips; 1:45, Planos.
- KFAC—1, Music.
- KRKD—1, Music; 1:30 Requests.
- KGFJ—1, Popular Concert.
- KFOX—1, Dr. McCoy; 1:15, Ross Ballroom; 1:35, Music; 1:45, Lucca Floor Show.
- KGER—1, News; 1:05, Spanish Hour.
- KFXM—1, Lutheran Hour; 1:30, Young People's Church.
- KFSD—1, Sunday Vespers; 1:30, Behind the Mike.

- KGB—1, Lutheran Hour; 1:30, Young People's Church.
- KFVD—1, Music Moods; 1:15, Planos; 1:30, Hawaiian; 1:45, Make New Friends.
- KVOE—1, Lutheran Hour; 1:30, Young People's Church.

2 to 3 P. M.

- KFI—2, Metropolitan Auditions; 2:30, We're Five in the Family.
- KNX—2, Family Hour; 2:45, Shirer, News.
- KHJ—2, This Is Fort Dix; 2:30, Sam Brewer; Elizabeth Wayne; John B. Hughes.
- KECA—2, News; 2:15, W. King Orch.; 2:30, Wheeling Steelmakers.
- KFVB—2, Swingo.
- KMPC—2, St. Mary's vs. Portland.
- KMTR—2, Our Saviour's Lutheran Church; 2:30, Spec. Events.
- KFAC—2, Music.
- KGFJ—2, News; 2:15, Music; 2:30, Faith; 2:45, Music.
- KRKD—2, Request Music.
- KFXM—2, This Is Fort Dix; 2:15, Disney Parade; 2:30, News; 2:45, Romance on Highways.
- KFOX—2, Good News; 2:15, Four-square Gospel Church.
- KGER—2, News; 2:05, Music; 2:15, Aviation on Parade; 2:30, L. B. Band.
- KFSD—2, W. King Orch.; 2:30, Wheeling Steelmakers.
- KGB—2, This Is Fort Dix; 2:30, Sam Brewer, Elizabeth Wayne, John B. Hughes.
- KFVD—2, Music Box; 2:15, Popular Favorites.
- KVOE—2, This Is Fort Dix; 2:30, Sam Brewer, Elizabeth Wayne, John B. Hughes.

3 to 4 P. M.

- KFI—3, Professor Puzzlewit; 3:30, The Great Gildersleeve.
- KNX—3, Silver Theatre; 3:30, Gene Autry Melody Ranch; 3:55, Dear Mom.
- KHJ—3, Haven of Rest; 3:30, Adventures of Bulldog Drummond.
- KECA—3, Catholic Hour; 3:30, Church Federation Vespers.
- KFVB—3, Music Makers.
- KMPC—3, Football.
- KMTR—3, LaFayette Forum; 3:30, French Program.
- KFAC—3, Music.
- KGFJ—3, Victory Assembly; 3:30, W. C. T. U.; 3:45, Music.
- KFOX—3, Rev. Earl Ives.
- KGER—3, News; 3:05, Parade of History; 3:20, L. B. Band.
- KFXM—3, Haven of Rest; 3:30, Bulldog Drummond.
- KFSG—3, Evangelistic.
- KFSD—3, Balboa Park Organ; 3:30, Louella Palken; 3:45, Fantasy in Melody.
- KGB—3, Haven of Rest; 3:30, Better Homes; 3:45, W. P. A.
- KFVD—3, Pop. Favorites; 3:15, Colored Revue; 3:30, Hank the Night Watchman.
- KVOE—3, Haven of Rest; 3:30, Bulldog Drummond.

4 to 5 P. M.

- KFI—4, Jack Benny; 4:30, Fitch Bandwagon.
- KNX—4, Dear Mom; 4:15, Headlines and Bylines; 4:30, Tallspin Tommy.
- KHJ—4, Symphonic Strings; 4:30, Nobody's Children.
- KECA—4, News from Europe; 4:30, Captain Flag and Sergeant Quirt.
- KFVB—4, Lutheran Gospel Hour; 4:30, News; 4:45, Stuart Hamblen.
- KMPC—4, Football.
- KMTR—4, Spec. Events; 4:30, Bible Treasury Hour.
- KFAC—4, Gateway to Music.
- KGFJ—4, News; 4:15, Music.
- KRKD—4:15, Request Program.
- KFOX—4, Music; 4:30, Rev. Williams.
- KGER—4, News; 4:05, Gospel Tidings; 4:30, Colonial Tabernacle.
- KFXM—4, Symphonic Strings; 4:30, Nobody's Children.
- KFSD—4, Midget Auto Races; 4:30, Capt. Flag & Sgt. Squirt.
- KGB—4, Symphonic Strings; 4:30, Little Show; 4:45, Hero of the Week.
- KFVD—4:30, Tea Time Music; 4:45, 90-90 Club.
- KVOE—4, Symphonic Strings; 4:30, Academy Award.

5 to 6 P. M.

- KFI—5, Chase & Sanborn; 5:30, One Man's Family.

SUNDAY Programs

OCTOBER 19, 1941

8 to 9 A. M.

- KFI—8, News; 8:05, Rhapsodies of Rockies; 8:30, Highlights of Week's News; 8:45, Sunday Down South.
- KNX—8, West Coast Church; 8:30, Library of Congress Concert.
- KHJ—8, Funnypaper Man; 8:30, Mutual Radio Chapel.
- KECA—8, News; 8:05, Graziella Parraga; 8:15, Hidden History; 8:30, Fiesta Music.
- KFVB—8, News; 8:15, Jesse Crawford; 8:30, Rescue Mission.
- KMPC—8, Easy Listening.
- KMTR—8, Swedish Hour; 8:30, W. B. Record; 8:45, R. P. Shirer.
- KFAC—8, Country Church; 8:30, Music.
- KGFJ—8, News; 8:15, Strings; 8:30, Christ Holiness Recuers.
- KRKD—8, Ranch Program; 8:45, News.
- KFOX—8, Records.
- KGER—8, News; 8:05, Brother John; 8:30, Christian Evidences; 8:45, Shepherd's Call.
- KFSD—8, News, Graziella Parraga; 8:15, Hidden History; 8:30, Fiesta of Music.
- KGB—8, Reviewing Stand; 8:25, News; 8:30, Mutual Chapel.
- KFVD—8, Rev. Salias; 8:30, Church of Christ.
- KVOE—8, Reviewing Stand; 8:25, News; 8:30, Mutual Radio Chapel.

9 to 10 A. M.

- KFI—9, Second Guessers; 9:30, Emma Otero; 9:45, Upton Close.

- KNX—9, Columbia Country Journal; 9:30, Salt Lake Tabernacle Choir.
- KHJ—9, P. E. Gardner; 9:30, Voice of Prophecy Choir; 9:45, Songalogue.
- KECA—9, Opal Scarborough; 9:15, I Am An American; 9:30, Radio City Music Hall.
- KFVB—9:30, Cotton Top.
- KMPC—9, News; 9:15, Hawaiian Serenade.
- KMTR—9, Spanish Hour.
- KFAC—9, Liberal Catholic Hour; 9:15, Voice of Health; 9:30, Harmonies.
- KGFJ—9, Music; 9:30, Novelties.
- KRKD—9, Music Masters.
- KPPC—9, Devotional Period; 9:15, Tower Chimes; 9:30, Sunday Morning Club.
- KFOX—9, Records.
- KGER—9, News; 9:05, March Ahead of Time; 9:30, Revival; 9:45, Music.
- KFSD—9, Foreign Policy Assn.
- 9:15, I'm An American; 9:30, Radio City Music Hall.
- KGB—9, Covenant Gospel Service; 9:30, Voice of Prophecy Choir; 9:45, Garden Beautiful.
- KFVD—9, Walts Time; 9:15, Serenade; 9:30, Music Box; 9:45, Rhythm.
- KVOE—9, Sam Brewer from Egypt; 9:10, Elizabeth Wayne from Batavia; 9:30, John B. Hughes; 9:30, Voice of Prophecy Choir; 9:45, Songalogue.

10 to 11 A. M.

- KFI—10, British Children Speak to Parents; 10:30, World Is Yours.

RADIO: West ★ National

(Continued from Page 5)

new gag ideas. The collaborator is no longer in radio, though. He's United States Representative from the sovereign state of Alabama.

Pat has an unruly mop of black hair and dark brown eyes. He stands at 5 feet 10 inches, and figures that if he gains any more weight he's going to look like a bale of hay with the middle loop busted, (he weighs 180). He was married on August 3, 1936, to Dorothy McFadden of Chicago—a lady whom he describes as "one Yankee who likes the South."



KFI, 6 p.m. Sat.

Fred (Shelley) Allen

Time has not softened the gravel-gone-mad voice of Radio funster Fred Allen. Though celebrating a tenth year in radio a fortnight ago, Allen's voice remains wonder of fascinated listeners, many of whom believe no one could be human and have such a wierd output of sounds as speech. Far from a dictionist, Fred Allen manages to make himself understood in terms of laughter.

In a recent article in Saturday Evening

Post, writer J. Bryan, III, thus described Fred Allen's speaking tones, compared the voice to that of Poet Shelley:

"... his voice was not only dissonant, like a jarring string, but he spoke in sharp fourths, the most unpleasant sequence of sounds that can fall on the human ear."

Bryan, writing in the current issue of the Post, thinks that does well enough as a description of the voice that earned its first money kidding its master's juggling and now earns a fittingly fabulous stipend for entertaining an estimated 20,000,000 Columbia network listeners. The Post writer backed his judgment with that of the late O. O. McIntyre, who once wrote that Fred Allen sounded like "a man with false teeth chewing on slate pencils."

"Allen's face," writes Bryan, "is the ideal backdrop for his voice. It might have been used as Villainy's ledger. The avarice of a Scrooge, the treachery of a Quisling, the malignant cunning of a Fu Manchu—all are written here, in an alphabet of pouches, squints and seams."



KNN, 9 p.m. Wed.

\$10 REWARD

We will give \$10.00 to the owner of any radio we are not able to repair.

Guaranteed Work at Reasonable Prices

WINFIELD RADIO SERVICE

1230 W. Olympic PR. 8614

Low Pressure Kit

Just before Al Pearce, popular CBS comedian, returned to the airwaves a fortnight ago as "Elmer Blurt," America's great low-pressure salesman, he was recipient of an appropriate gift—"The Elmer Blurt Salesman Kit"—from Donald W. Thornburgh, CBS vice-president in

charge of CBS' western division. The "Elmer Blurt" kit, a pigskin bag, contained a copy of "How to Lose Friends and Alienate People" by Irving Tressler; a pair of mittens "for soft knocking on hard doors"; a generous length of "dotted line" for signatures of prospective clients; a set of corn plasters designated as "muzzles for harking puppies" at end of the sales day.

Sunday Religious Broadcasts

- 6:00—Spanish Church, KFVD.
- 6:45—Voice of Pulpit, KNN.
- 7:00—Church of the Air, KNN.
- 7:30—Everyman's Church, KFWE.
- 8:00—Country Church, KFAC.
- 8:00—West Coast Church, KNN.
- 8:30—Church of Christ, KFVD.
- 8:30—Union Rescue Mission, KFWE.
- 8:30—Christ Holiness Rescuers, KGFJ.
- 9:00—Liberal Catholic Hour, KFAC.
- 9:30—Salt Lake Tabernacle Choir, KNN.
- 9:30—Voice of Prophecy Choir, KHJ-KGB-KVOE.
- 9:30—Sunday Morning Club, KPCC.
- 10:00—Church of the Air, KNN.
- 10:30—Aimee McPherson, KFSG.
- 11:00—Pasadena Presbyterian Church, KPCC.
- 11:00—Church of the Open Door, KFAC.
- 11:00—First Methodist Church, KMTR.
- 12:00—St. Brendan's Church, KMTR.
- 1:00—Lutheran Hour, KHJ-KGB-KFXM-KVOE.
- 1:00—Sunday Vespers, KECA-KFSD.
- 3:00—Catholic Hour, KECA.
- 3:30—Church Federation Vespers, KECA.
- 4:00—Lutheran Gospel Hour, KFWE.
- 4:45—Stuart Hamblen, KFWE.
- 6:00—Old Fashioned Revival, KHJ-KGB-KVOE.
- 6:00—Midnight Mission, KMPC.
- 6:30—Wings Over Jordan, KMPC.
- 7:00—Aimee McPherson, KFSG.
- 7:15—Rabbi Magnin, KHJ-KGB-KVOE.
- 8:00—Hollywood Presbyterian Church, KFWE.
- 8:00—Christian Science, KFOX.
- 8:00—All Saints Episcopal Church, KPCC.
- 8:00—Church of the Open Door, KFAC.
- 9:00—Union Rescue Mission, KFWE.
- 9:15—Voice of Prophecy, KHJ-KGB-KVOE.
- 9:45—Angelica Lutheran Church, KFWE.

KNN—5, Columbia Workshop; 5:30, Spelling Beeline; 5:55, Davis, News.

KHJ—5, American Forum; 5:45, Musical Comedy Echoes.

KECA—5, Blue Echoes; 5:30, Concert by Dorsey.

KFWB—5, Stuart Hamblen, KMPC—5, Concert Rhythms; 5:30, Hollywood on Parade; 5:45, News, KMTR—5, Swiss Vodelers; 5:15, Ethel Hubler; 5:30, Martin Thomas, KFAC—5, Music.

KGFJ—5, Dugan Family; 5:15, Popular Concert.

KKKD—5, Requests, KFOX—5, Missionary; 5:30, Music, KGER—5, News; 5:05, Christian Youth; 5:20, Kingdom Within; 5:30, Rev. Webber.

KFXM—5, American Forum; 5:45, Musical Comedy Echoes, KFSD—5, Blue Echoes; 5:30, Concert by Dorsey.

KGB—5, American Forum; 5:45, Musical Comedy Echoes, KFVD—5, Serenade, KVOE—5, American Forum; 5:45, Musical Comedy Echoes.

6 to 7 P. M.

KFI—6, Manhattan Merry-Go-Round; 6:30, Album of Familiar Music.

KNN—6, Ford Sunday Evening Hour.

KHJ—6, Old Fashioned Revival Hour.

KECA—6, Grandpappy and His Pals; 6:30, Bookman's Notebook; 6:45, First Piano Quartet.

KFWB—6, Robert Arden; 6:15, Captain Quiz; 6:30, Joe Crail; 6:45, Defending America.

KMPC—6, Midnight Mission; 6:15, Moments Musicale; 6:30, Wings Over Jordan.

KMTR—6, Special Events, KFAC—6, News; 6:15, Music, KGFJ—6, Light Concert; 6:15, Board of Education; 6:30, Light Concert.

KKKD—6, Requests; 6:15, Music; 6:45, News.

KPCC—6:45, Cosmopolitans, KFOX—6, News; 6:15, Oregon Land; 6:35, Music.

KGER—6, News; 6:05, Music; 6:15, Al Williams; 6:30, J. Sears; 6:45, Italian Journal, KFXM—6, Voice of Prophecy; 6:30, News, KFSD—6, Grandpappy and His Pals; 6:30, Oscar Otis; 6:45, Moments of Melody, KGB—6, Old Fashioned Revival, KVOE—6, Old Fashioned Revival.

7 to 8 P. M.

KFI—7, Hour of Charm; 7:30, Sherlock Holmes, KNN—7, Take It or Leave It, 7:30, Helen Hayes Theatre, KHJ—7, Gabriel Heatter; 7:15, Rabbi Magnin; 7:30, The Moon Hangs Low, KECA—7, Good Will Hour, KFWB—7, Pop. Orch.; 7:30, I'm An American; 7:45, Free France, KMPC—7, Strollin' Tom; 7:15, University Church Choir; 7:30, News; 7:45, Author's News Digest, KMTR—7, R. P. Shuler, KFAC—7, Open Forum, KGFJ—7, Gold Hour, KPCC—7, Lindquist Singers; 7:15, Dr. Albert Edward Day; 7:30, Sacred Songs; 7:45, Organ, KFOX—7, Lucra Floor Show; 7:30, Semi-Classical, KGER—7, News; 7:05, G. Allison, KFSG—7, Aimee S. McPherson, KFSD—7, Goodwill Hour, KGB—7, Gabriel Heatter; 7:15, Rabbi Magnin; 7:30, Moon Hangs Low, KVOE—7, Organ Melodies; 7:15, Rabbi Magnin; 7:30, Gospel Light.

8 to 9 P. M.

KFI—8, Signal Carnival (Signal Oil Co.); 8:30, News; 8:45, Chapel Quartet, KNN—8, Crime Doctor; 8:25, News; 8:30, I Was There, KHJ—8, Hancock Ensemble; 8:30, Answering You, KECA—8, Inner Sanctum Mysteries; 8:30, Jack Benny, KFWB—8, Hollywood Presbyterian Church, KMPC—8, Guess Who; 8:15, Salou Moderne; 8:45, Mother's Album, KMTR—8, Floyd Johnson, KFAC—8, Open Door Church, KGFJ—8, News; 8:15, Music, 8:30, Night Justice; 8:45, Music, KPCC—8, Union Church Service, KFOX—8, Varieties, KGER—8, News; 8:05, Olga Graves, KFSD—8, Inner Sanctum Mystery; 8:30, Jack Benny, KGB—8, First Baptist Church; 8:30, Answering You, KVOE—8, Gospel Light.

9 to 10 P. M.

KFI—9, Walter Winchell; 9:15, Parker Family; 9:30, Cabbages and Kings; 9:45, Manchester Boddy, KNN—9, All Aboard; 9:30, What's It All About? KHJ—9, News; 9:15, Voice of Prophecy; 9:45, C. McCoy Orch., KFAC—9, Dear John; 9:15, Mrs. F. D. Roosevelt; 9:30, News; 9:45, University Explorer, KFWB—9, Rescue Mission; 9:30, News; 9:45, Angelica Lutheran Church, KMPC—9, Andre Kostelanetz; 9:15, Henry Misselwitz; 9:30, Hermit's Cave, KMTR—9, Special Events, KFAC—9, Sunday Evening Club; 9:30, Glorious Hope, KGFJ—9, News; 9:15, Pop. Tunes; 9:30, The Dreamer, KFOX—9:15, News; 9:30, Lucy West, KGER—9, News; 9:05, Rev. Crouch; 9:30, Voice of France, KFXM—9, News; 9:15, Old Fashioned Revival, KFSG—9:30, Florence Winterburn, KFSD—9, Dear John; 9:15, Comments By Mrs. Roosevelt; 9:30, Story Behind the Headlines; 9:45, University Explorer, KGB—9, News; 9:15, Voice of Prophecy; 9:45, C. McCoy Orch., KVOE—9, News; 9:15, Voice of Prophecy; 9:45, C. McCoy Orch.

10 to 11 P. M.

KFI—10, Richfield News Flashes; 10:15, Bridge to Dreamland; 10:30, Foreign Correspondent (Thrifty Drug); 10:45, Bridge to Dreamland, KNN—10, Screen Guild Theatre; 10:30, Report to the Nation, KHJ—10, Paradise Isle; 10:30, News; 10:45, T. Weems Orch., KECA—10, Tapestry Musicale; 10:30, P. Whiteman Orch., KFWB—10:15, Bowling Notes; 10:30, Pop. Orch.; 10:45, U. S. Army, KMPC—10, Are You Musical?; 10:30, Waltz Time; 10:45, Royal Hawaiians, KMTR—10, Viennese Ensemble; 10:15, B. Averill Orch.; 10:30, Special Events, KGFJ—10, News; 10:15, Radio Club; 10:30, Almena Davis; 10:45, Music, KFOX—10:30, Majestic Ballroom; 10:45, Ross Ballroom, KFAC—10, Music; 10:30, Lucky Lager Dance Time, KGER—10, News; 10:10, Music 10:30, Echoes of Opera, KFXM—10:15, C. McCoy Orch.; 10:30, T. Weems Orch., KFSG—10, Lather Fricke Stuart, KFSD—10, Tapestry Musicale; 10:30, P. Whiteman Orch., KGB—10, Paradise Isle; 10:30, T. Weems Orch., KVOE—10, Dance Time; 10:30, T. Weems Orch.

11 to 12 Midnight

KFI—11, News; 11:15, Song of the Strings; 11:30, J. Grier Orch., KNN—11, News, Manning; 11:15, Ken Stevens, Songs; 11:30, M. Strand Orch.; 11:55, News, KHJ—11, Sunday Night at the Coconut Grove, R. Noble Orch., KECA—11, Philharmonia, KFWB—11, Hids for Eternity, KMPC—11, Dancing Party; 11:30, Engagement Time, KMTR—11, H. Henry Orch.; 11:15, Young Orch., KFAC—11, Lucky Lager Dance Time, KGFJ—11, News; 11:15, Drama; 11:30, Music, KFOX—11, Music, KFXM—11, R. Noble Orch., KFSG—11, Clyde Compton, KFSD—11, P. Pseudavis Orch.; 11:30, J. Grier Orch., KGB—11, R. Noble Orch., KFVD—11, Night Watchman, KVOE—11, R. Noble Orch.



Bill Stern, our football reporter of the nation, will be of the NBC-Blue Network makes us nation's big teams clash on gridirons.



EAST AND WEST comes Ted Husling's voice from CBS as Big Ten football games get underway, Saturdays, 10:45 a. m. and 1:30 p. m.



STELLAR ACTOR is Charles Loughor who is mainstay with Milton Berle of Mutual-KHJ's fast-paced comedy and drama interspersed "Three Ring Time."

Radio Lifelines

Gleanings Around CBS: Virginia Clark of "Romance of Helen Trent," now celebrating her ninth year in that role . . . "Tip" Corning, announcer on Guy Lombardo's program, was once a maestro . . . He used to whip around Upstate New York and Westchester with a small crew (and still does not like plays on his name—musically) . . . Charles Tazewell again does scripts for "Screen Guild Theater" for the third year. Show started September 28 . . . John Hanlon, of CBS accounting department, played shortstop with United States baseball team competing in Amateur World Series at Havana . . . He's former regular with N. Y. A. C. and ditto with St. John's U. . . Alfredo Antonini, Juan Arvizu's program conductor, and Al Goodman, CBS regular, guest-conducted one thousand and one accordions October 11 at Manhattan Center, New York. It was not a broadcast but a promotion to interest school bands.

Nice To Learn: That big-blue-eyed Beverly Brown won a lead spot on Hedda Hopper recently . . . that Gary Breckner, tall, tan and terrific, is back from doing a usually good job for the Catalina interests. (And, incidentally, Bernie Smith, I looked into that Breckner-ascribed enthusiasm as being "the happiest announcer in radio. Just think of spending one's summers at Catalina." . . . You made his ears burn, but Bernie, he wasn't to blame. The line was in the script. He had to read it.) . . . That a deal is in making whereby Eleanor Wilson, daughter of late President Wilson, may air nationally her astonishingly able and factful narrations that make modern history and events explainable by applying what was not understood two decades ago . . . Tidbits and Gleanings: Chinning with Gloria Swanson after Hollywood Premiere and asked if it were true her shoe size was 1½, and her reply that 1½ was a legend, the truth being she wears size 3 . . . Laughing with Fibber McGee after being shown a notarization of fact he had on recent Alaska trip bagged four black bears . . . New gag on Al Pearce show is to have real life salesmen earn cash by sending in most humorous and unusual stories involving salespeople . . . Rudy Vallee tells that he considers Meredith Willson among two or three top musicians in the country. Rudy has every record Meredith's made. . . They say around Columbia Square that Bob Garrod may vary news commentaries with football broadcasts later in season. . . Among correspondents coming back to States this month are Leigh White, Near-East reporter machine-gunned on a Greek train, Harry Flannery from Berlin and Ed Murrow from London, all CBS men . . .

For Young Ambition: Speaking with Ann Thomas of "Meet Mr. Meek," who said, "There's no necessary conflict between radio and stage acting. The best elements of both are valuable to each." Quizzed her more and she tipped: "Radio teaches voice concentration. When we are limited to voice, we realize what a wonderful and complex instrument talking can be. Stage ornaments the voice with gestures and expression, which are stripped away in radio. Oddly enough, the best radio actors give a real 'performance' every time they're on the air . . . not limiting themselves merely to speaking." I thought of Lurene Tuttle in this connection.

I Nominate for Best Programs: Captain Flagg and Sergeant Quirt with Vic McLaglen and Ed Lowe. . . Three Ring Time, with Shirley Ross, Charles Laughton and Milton Berle . . . The Evening Concert from 8 to 10 o'clock by the Gas company over KFAC . . . Fibber and Molly . . . Gay Nineties Revue . . . (With others to follow) . . .

Page Mother Barbour: The motherly roles often acted by Effie Palmer during 15 years in radio have made her a guidance expert for paired hearts who are paring life too thin for happiness. Effie is Nora Kelly Worthington in "Orphans of Divorce." . .

Two Lines from Cleverness: James Melton: "I hope this gas rationing will also apply to long-winded orators in political broadcasts." Bob (Take It Or Leave It) Hawk: "Some guys figure a gal with a figure with money can be figured for her money without figuring her in."

From an Operative's Notes: Duncan Renaldo, filmster, is peddling a program idea with a South American background (Who isn't?) . . . An outfit called ambitiously "American Academy of Public Affairs" has invited Ed Robinson of "Big Town" to head its Americanism activities. . . Hal Rorke, CBS publicity director, has sold a script he wrote called "In His Own Backyard" . . . sold it to Rinso—so it can't be a washout . . .

Sounds Like It Could Have Happened: The story is going around that a movie house owner acquired short filler, changed titles on it every week for two months during bill changes and nobody suspected they had seen it before. I've always said—"See one and you've seen them all" . . . Maybe thoughts like this explain why movie makers spurn this homey little medium . . . "See one and you've seen them all" . . .

Ginny Simms

GOES HER WAY!

By Carl Hailing

The Popular Miss Simms Air-Divorces Kay Kyser And Starts On Her Own!

SOME DAY SOON to a Mrs. Alma Janssen, a voice teacher in Fowler, California, the mailman will bring a recording of the voice of Virginia (Ginny, bless her) Simms.

Sending the record was the last thing Ginny talked about as we sat in her dressing room the other day while she was taking a rest in a quiet interval during a day of shooting on one of her three RKO-contracted pictures with Kay Kyser.

And, the record will be the last thing we'll speak of, for the reason that it will be a clinching argument that our reaction to this blue-eyed Fresno Miss as a girl of consummate modesty and endearing young charms is sound. Our reaction is that she is a girl without a trace of the conceit and affectation with which one usually associates young women who find themselves going somewhere in their chosen field.

So, putting Alma Janssen aside for a moment: Ginny's day had started that morning at 6:30 o'clock. It would end after midnight when tired directors and exhausted players had gone to the last logical outpost of endurance. Between "takes" during the long filming sessions Virginia napped, awakened to study songs she would sing in her new CBS show "Ginny Simms," talked over Columbia recording plans, called mother "to see if she was all right," studied digests of other pictures in which she would appear.

Being a wholesome, vital young woman, Virginia Simms can stand the fast pace that has won her the current title as the "busiest girl in Hollywood." It's not likely at this writing that there are others quite so getting-aroundish as Ginny.

How she came to win the title needs, necessarily, a verbal cutback to a day in 1935 when a brown-eyed miss was singing quite happily and with young abandon in a San Francisco cafe. At that moment she suggested the school-girl, pupil of Fresno State Teachers College of a few months before. But her voice was not such as any school teacher ever raised. If they had there

would be more pupils in school and the percentage of illiteracy much lower.

Kay Kyser, the old Professor of Musical Knowledge, was at the cafe ring-side. He gave Ginny an auditory but not a social tumble and hid himself off to Chicago and the Blackhawk Hotel where he was engaged. An orchestra singer gave out on him, so the story runs, and Kay, being a thorough-going professor, thought of Ginny. He sent for her and she came and there began one unusual thing about Ginny. It is that she is the only singer in radio whose career springs from an association with one orchestra. That her experience with that orchestra is the whole history of her experience in radio.

"For which," she said softly, "I'm deeply grateful to Kay Kyser." And, incidentally, her air debut with CBS, September 19 at 6:55 p. m. marked the end of her professional association with the Professor, who, we sense, in a way, must feel bad at the decision of Ginny to stay in California, go into pictures and continue radio work in the state where the most part of her life has been spent.

Which takes us to the next step. Virginia is a girl so essentially wholesome, so endowed with natural good looks and a voice that makes jaded old ears and alert young ones perk up with terrier-like interest, that it was almost impossible to escape being picture material. Kay Kyser helped in this, of course—for, whenever the Pantomiming Pedagogue of Pleasing Philomels was asked to do a picture with boys he took the gal along. So Ginny learned, and being a bright young woman, and quite serious about trying to do everything just right, it wasn't so long before directors concluded she was just right for pictures. RKO came forward with a contract and Ginny, for the first time in a sheltered professional career, had to make a grim and lasting decision. For years Kay Kyser was the Papa of the College. To him orchestra members and Ginny deferred. Papa knew best. Now Papa has to go east to do his stuff. And pictures and a career for Ginny were in the west. Then came an offer for appearances in a neat little radio idea members of the International



SHOW ON HER OWN is Ginny Simms with a CBS program over KXN, 6:55 p. m. Fridays, after air-separating from Kay Kyser, her mentor and best of good friends. Read the story and learn that Ginny remembers another teacher in her young life.

Cellucotton products had whipped up one afternoon. (These are the people who make Kleenex—oh, you girls know). So there was Ginny with her life shaping up the way she wanted it to—out in California whose sunshine is in her eyes, whose fresh and tangy climate is in her clean-moulded face and her bubbling but quietly repressed vitality.

No, we haven't forgotten Alma Janssen. We'll be coming to her soon. First, we asked:

"What do you look forward to now, Ginny?"

And she said: "To do the best I can. To do a little better than I

(Continued on Page 27)

MONDAY Program Highlights

Morning Programs Appear in Lightface Type; Afternoon and Evening Programs in Boldface.

Variety

8:00—Johnny Murray, KFI.
8:15—Art Baker, KFI.
9:00—Kate Smith, KNX.
10:30—Tom Breneman, KECA.
11:00—Chef Milani, KMPC.
1:15—Club Matinee, KECA.
4:00—Art Baker's Notebook, KFI
6:30—Best of the Week, KECA-KFSD.

Drama

6:00—Lux Radio Theatre, KNX.
6:30—That Brewster Boy, KFI.
7:00—Orson Welles Mercury Theatre, KNX.
7:30—Cavalcade of America, KFI
7:30—Blondie, KNX.
7:30—Lone Ranger, KHJ-KGB-KVOE-KFXM.
8:30—I Love a Mystery, KECA-KFSD.
9:30—Hawthorne House, KFI.
9:30—Hollywood Showcase, KNX

Quiz Programs

6:00—Dr. I. Q., KFI.
8:30—Double or Nothing, KHJ-KVOE-KFXM-KGB.

Outstanding Music

12:15—Luncheon Concert, KFAC.
2:00—Classic Hour, KECA.
2:30—Masters Hour, KMPC.
3:00—Haven of Rest, KHJ-KFXM-KVOE.
3:30—Song Treasury, KNX.
7:00—Contented Hour, KFI.
7:15—Masters Hour, KMPC.

8:00—Evening Concert, KFAC.
8:00—Pleasure Time, KFI.
8:15—Lanny Ross, KNX.
8:30—Voice of Firestone, KFI.
9:00—Telephone Hour, KFI.
10:30—Masterworks, KNX.
11:00—Philharmonic, KECA.

Public Affairs—News

7:30—Bob Garred, KNX.
7:45—Nelson Pringle, KNX.
7:45—Sam Hayes, KFI.
9:00—John B. Hughes, KHJ-KGB-KVOE.
4:00—Fulton Lewis, KHJ-KGB-KVOE-KFXM.
4:15—Your Government Reports, KECA.
4:45—Frank Bingman, KFI.
5:30—Bill Henry, KNX.
5:55—Elmer Davis, KNX.
6:00—Gabriel Heatter, KHJ-KGB.
6:15—Defense Reporter, KHJ-KGB-KFXM-KVOE.
7:45—Robert Arden, KFWB.
8:45—Let's Talk News, KMPC.
8:45—Bill of Rights, KMTR.
9:15—Sizing Up the News, KHJ-KGB-KFXM-KVOE.
9:30—Fulton Lewis, KHJ-KGB-KVOE-KFXM.
10:00—Bob Garred, KNX.
10:00—RICHFIELD NEWS, KFI.
10:30—Foreign Correspondent, KFI.

Sports—Comment

6:15—Sports Roundup, KECA.
6:30—Sports Page, KMPC.
6:45—One for the Book, KHJ-KVOE-KFXM.
8:00—Flying Football, KECA.
10:15—Bowling Notes, KFWB.

KMTR	KFI	KECA	KHJ	KFVD	KFSG	KGJ	KFXM	KFAC	KGER
KFSD	KMPC	KIEV	KFWB	KNX	KRKD	KPPC	KFOX	KGB	KVOE
570	640	790	930	1020	1150	1230	1240	1330	1380
600	710	870	980	1070			1280	1360	1490

KHJ—10, News; 10:15, Helen Holden; 10:30, Front Page Farrell; 10:45, I'll Find My Way.
KECA—10, Musical Mysteries; 10:15, Helen Hiett, News; 10:30, Breakfast at Sardi's.
KFWB—10, School News; 10:15, Music; 10:45, Music and News.
KMPC—10, Andy & Virginia; 10:30, Spare the Rod; 10:45, News.
KMTR—10, Volney James; 10:45, Dr. Reynolds.
KFAC—10, Serenade; 10:30, News; 10:45, Congregational Church.
KGF—10, News; 10:15, Voice of Health; 10:30, Music; 10:45, City Dwellers.
KRKD—10, Paddock Flashes; 10:15, Health; 10:30, P-T. A.; 10:45, News; 10:50, Music.
KFOX—10, News; 10:15, 2nd Cup of Coffee; 10:30, Voice of Health; 10:45, Woman's Hour.
KGER—10, News, Full Gospel; 10:15, Kingdom Within; 10:30, Bright Corner; 10:45, Sunshine Pastor.
KFXM—10, News; 10:15, Organ; 10:30, Front Page Farrell; 10:45, I'll Find My Way.
KFSD—10:15, Helen Hiett; 10:30, Doc Seller's True Stories; 10:45, News; 10:50, Al & Lee Reiser.
KGB—10, News; 10:15, For Housewives Only; 10:30, Front Page Farrell; 10:45, I'll Find My Way.
KFVD—10, Morning Serenade; 10:30, Union Rescue Mission.
KVOE—10, News; 10:15, Helen Holden; 10:30, Front Page Farrell; 10:45, I'll Find My Way.

KGJ—12, News, Stocks; 12:15, Novelty Roundup; 12:30, Music; 12:45, Let's Listen.
KRKD—12, Music; 12:30, Jimmie's Saddle, Fun.
KFOX—12, Classified; 12:15, News; 12:30, Kitch'n Garden; 12:45, Science of Mind.
KGER—12, News; 12:15, Little Concert; 12:30, Music.
KFXM—12, Singin' Sam; 12:15, News; 12:30, Dance Time; 12:45, T. Tucker Orch.; 12:55, News.
KFSD—12, Orphans of Divorce; 12:15, Honeymoon Hill; 12:30, John's Other Wife; 12:45, Just Plain Bill.
KGB—12, News; 12:15, Denver Darlings; 12:30, T. Tucker Orch.; 12:55, News.
KFWB—12, Editor of Air; 12:30, Luncheon Music; 12:45, Violet Schram.
KVOE—12, News; 12:15, Denver Darlings; 12:30, T. Tucker Orch.; 12:55, News.

1 to 2 P. M.

KFI—1, Backstage Wife; 1:15, Stella Dallas; 1:30, Lorenzo Jones; 1:45, Young Widdler Brown.
KNX—1, Stepmother; 1:15, Myrt and Marge; 1:30, School of the Air.
KHJ—1, Bookworm; 1:15, Harold Turner, Pianist; 1:30, Johnson Family; 1:45, Music Depreciation.
KECA—1, News; 1:15, Club Matinee; 1:35, Records.
KFWB—1, Jubilee; 1:30, Dr. Reynolds; 1:45, H. Horlick Orch.
KMPC—1, KMPC Presents; 1:30, Haircut, Mister?
KMTR—1, Food Talk; 1:15, Spec. Events; 1:30, Eugenia Clair; 1:45, Spec. Events.
KFAC—1, Science of Mind; 1:15, Music; 1:30, Les Adams.
KGFJ—1, News, Stocks; 1:15, Strings; 1:30, Matinee Melodies.
KRKD—1, News, Music; 1:15, City Hall; 1:30, Hollywood Bowl Reporter; 1:35, News; 1:45, Singing Waiters.
KFOX—1, Governor.
KGER—1, News; 1:05, Officials; 1:20, Bits of Hits; 1:30, Spanish Trio.
KFXM—1, South American Way; 1:15, Harold Turner; 1:30, Johnson Family; 1:45, Spottite Revue.
KFSD—1, Sky Room Sketches; 1:15, Ann Gibson; 1:30, Maxine Sautter; 1:45, Club Matinee; 1:55, News.
KGB—1, Bookworm; 1:15, Harold Turner; 1:30, Johnson Family; 1:45, Music Depreciation.
KFVB—1, News; 1:15, Music; 1:45, Vocal Varieties.
KVOE—1, Bookworm; 1:15, Harold Turner; 1:30, Johnson Family; 1:45, Music Depreciation.

2 to 3 P. M.

KFI—2, When a Girl Marries; 2:15, Portia Faces Life; 2:30, We the Abbotts; 2:45, Mary Marlin.
KNX—2, Wheatena Playhouse; 2:15, Road of Life; 2:30, O'Neill; 2:45, Just Entertainment.
KHJ—2, Music Depreciation; 2:15, Eddie Albright; 2:30, News; 2:45, Let's Play Bridge.
KECA—2, Classic Hour.
KFWB—2, South Sea Magic; 2:30, News, Music; 2:45, Music.
KMPC—2, America Calls; 2:15, 20th Century Serenade; 2:30, Masters Hour.
KMTR—2, Woman's World.
KFA—2, Music; 2:15, Legion Aux.; 2:30, Music; 2:45, Yates, Organ.
KGFJ—2, News, Stocks; 2:15, Civic; 2:30, Volunteers of America; 2:45, Music.
KRKD—2, Music; 2:25, Race Re-sume; 2:30, News; 2:45, Music.
KFOX—2, News; 2:15, Civic; 2:30, Lost Pets; 2:45, Music.
KGER—2, News; 2:05, Siesta; 2:15, L. A. Bd. of Education; 2:30, Little Concert; 2:45, Red Cross.
KFXM—2, Stocks, Music; 2:30, News; 2:45, Let's Play Bridge.
KFSD—2, Design for Dancing; 2:30, Monitor News; 2:45, Listening Time.
KGB—2, B. Chester Orch.; 2:30, News; 2:45, Let's Play Bridge.
KFVD—2, Music Box; 2:15, Organ; 2:30, Romantic Rhythm.
KVOE—2:15, Civic; 2:30, News; 2:45, Let's Play Bridge.

3 to 4 P. M.

KFI—3, Pepper Young's Family; 3:15, Lone Journey; 3:30, Against the Storm; 3:45, News.

11 A. M. to 12 Noon

HEAR CHEF MILANI TODAY
KMPC—11:00 A. M.

MONDAY Programs

OCTOBER 20, 1941

8 to 9 A. M.

KFI—8, Johnny Murray Talks It Over; 8:15, Art Baker; 8:30, News; 8:45, David Harum.
KNX—8, Treat Time, Buddy Clark; 8:15, Your Neighbor; 8:30, Hymns of All Churches; 8:45, Stories America Loves.
KHJ—8, Breakfast Club; 8:30, News; 8:45, As The Twig Is Bent.
KECA—8, Breakfast Club; 8:15, Capt. Quiz; 8:30, News; 8:45, Robert Lee Johnson.
KFWB—8, Music; 8:30, Under Western Skies.
KMPC—8, Andy & Virginia; 8:15, Successful Living; 8:30, Unity Daily Word.
KMTR—8, Spanish Program.
KGFJ—8, News, Stocks; 8:15, Music; 8:45, Dr. Wiseman.
KRKD—8, Music; 8:25, State Employment; 8:30, News; 8:35, Music.
KFA—8, Sacred Heart; 8:15, Christian Art; 8:30, Garden School; 8:45, Music.
KFOX—8, News; 8:15, Records; 8:45, Classified.
KGER—8, News; 8:05, Soul Patrol; 8:15, Mizpah; 8:45, Rev. Bennington.
KFXM—8, Breakfast Club; 8:15, Sunshine Serice; 8:45, As The Twig Is Bent.
KFSD—8, Breakfast Club; 8:15, Good Cheer; 8:30, Clark Dennis; 8:45, Alma Kitchell.
KGB—8, Breakfast Club; 8:30, News; 8:45, As The Twig Is Bent.
KFVD—8, Covered Wagon Jubilee.
KVOE—8, Breakfast Club; 8:30, News; 8:45, As Twig Is Bent.

9 to 10 A. M.

KFI—9, What's Doing; 9:15, Miranda's Garden Patch; 9:30, One Word Jackpot; 9:35, News; 9:45, Road of Life.
KNX—9, Kate Smith; 9:15, Big Sister; 9:30, Romance of Heleo Trent; 9:45, Our Gal Sunday.
KHJ—9, J. R. Hughes; 9:15, Norma Young; 9:45, We're Always Young.
KECA—9, Southernaires; 9:15, Betty Randall; 9:30, Here's to Ladies; 9:45, Skitch Henderson.
KFWB—9, Music; 9:30, News; 9:45, Music.

DON'T MISS

"HERE'S TO THE LADIES"

FUN-FACTS-MUSIC
RECIPES-HOME HINTS

Coming MON-WED-FRI
9:30 A.M. KECA

KMPC—9, News; 9:15, Hollywood Way to Glamour; 9:30, Family Bible; 9:45, News.
KMTR—9, Music; 9:15, Health; 9:30, W. B. Record; 9:45, Spec. Events.
KFAC—9, Unity Viewpoint; 9:15, Voice of Health; 9:30, Music.
KGFJ—9, News, Stocks; 9:15, B. Johnson Reemtsma; 9:30, Music.
KRKD—9, Sagebrush Serenade; 9:30, U. S. Weather, Music; 9:45, News.
KFOX—9, Firebrands for Jesus; 9:30, Music.
KGER—9, News; 9:05, Rev. Parham; 9:15, March Ahead of Time; 9:30, Revival; 9:45, Full Gospel.
KFXM—9, News; 9:15, Pop. Orch.; 9:30, Women's Program.
KFSD—9, Southernaires; 9:15, Health Talk; 9:30, National Farm and Home.
KGB—9, John B. Hughes; 9:15, Ben Sweetland; 9:30, Musical Portraits; 9:45, We're Always Young.
KFVD—9, Waltz; 9:15, News; 9:30, Dr. Richardson; 9:45, Parade.
KVOE—9, John B. Hughes; 9:15, Morning Music; 9:30, Monitor News; 9:45, We're Always Young.

10 to 11 A. M.

KFI—10, Agnes White; 10:15, Bea Johnson; 10:30, Bachelor's Children; 10:45, Dr. Kate.
KNX—10, Life Can Be Beautiful; 10:15, Woman in White; 10:30, Right to Happiness; 10:45, Dave Lane, Songs.

KFI—11, Light of the World; 11:15, Mystery Man; 11:30, Valiant Lady; 11:45, Arnold Grimm's Daughter.
KNX—11, Bright Horizon; 11:15, Aunt Jenny's Stories; 11:30, Fletcher Wiley; 11:45, Kate Hopkins.
KHJ—11, Victor Lindlahr; 11:30, Market Place; 11:45, Carmation Bouquet.
KECA—11, Prescott Presents; 11:30, Into the Light; 11:45, Midstream.
KFWB—11, Tom Stoddard; 11:15, Pop. Orch.; 11:30, Al Jarvis.
KMPC—11, Chef Milani; 11:30, Council of Beauty; 11:45, Farm Journal.
KMTR—11, Spec. Events; 11:30, Monitor News; 11:45, News Reel.
KFAC—11, Les Adams; 11:30, Music.
KGFJ—11, News, Stocks; 11:15, Music; 11:30, Rhythm Revue.
KRKD—11, Robbie, Pianist; 11:15, Music; 11:30, News; 11:45, Music.
KFOX—11, Tempos of Today; 11:15, Lost Pets; 11:30, News; 11:45, Over the Fence.
KGER—11, News; 11:15, Purple Mules; 11:45, Music.
KFXM—11, Classic Strings; 11:15, C. Cameron, Organ; 11:30, Meet the Band; 11:45, America Talking.
KFSD—11, Top of the Week; 11:30, Into the Light; 11:45, News.
KGB—11, Sue and Jack; 11:15, Cliff Cameron, Organ; 11:30, Naval Academy Band.
KFVD—11, News; 11:15, Album; 11:30, Pianos; 11:45, Violet Schram.
KVOE—11, Cedric Foster; 11:15, Orange Co. Fed. Women; 11:30, Naval Academy Band; 11:45, Have You Read?

12 Noon to 1 P. M.

KFI—12, Farm Reporter; 12:15, Ma Perkins; 12:30, Guiding Light; 12:45, Vic and Sade.
KNX—12, Man I Married; 12:15, Manning, News; 12:30, News, Garred; 12:35, Music; 12:45, Woman of Courage.
KHJ—12, News; 12:15, Homemaker's Club; 12:45, Bill's Work Shop.
KECA—12, Orphans of Divorce; 12:15, Honeymoon Hill; 12:30, John's Other Wife; 12:45, Just Plain Bill.
KFWB—12, Al Jarvis; 12:30, News; 12:45, Jubilee.
KMPC—12, Ring Crosby; 12:15, News; 12:30, Bing Crosby.
KMTR—12, Music; 12:45, Old Prospector.
KFAC—12, News; 12:15, Luncheon Concert.

Goes Native

Rudy Vallee, NBC star, is in no danger of "going Hollywood" but he has become an adopted "native son" in California.

For the first time in many years, Rudy spent the entire summer in Hollywood without vacationing at least three or four months at his lodge on Lake Kezar, near Portland, Maine.

His recent purchase of the former Ann Harding home had something to do with it. Situated high on a mountain top, it commands one of the best views in the west. With his own tennis court and swimming pool, all Rudy had to do was step outdoors to enjoy an everyday vacation.

★ ★ KECA, KFSD, 7 p.m. Thurs.

Understuffed Chair

Col. Lenuel Q. Stoopnagle's latest invention is an understuffed chair for overstuffed people.

★ ★

"Hollywood Premiere" will be off the air for the month of December.



Listen to

WOMAN'S WORLD

Marian Lee, Director

A program dedicated to the Women—God bless 'em. On the air for three full years.

KMTR—2 to 3 p.m. Daily



- KNX—3, Joyce Jordan; 3:15, Singing Neighbor; 3:30, Golden Song Treasury; 3:45, Nancy Dixon, Shopping Guide.
- KHJ—3, Haven of Rest; 3:30, U. S. Marines; 3:45, Chapel Moments; 3:55, Forest Lawn.
- KECA—3, Between the Bookends; 3:45, The Bartons; 3:30, Unclassified Hour.
- KFWB—3, News, Music; 3:45, Port of Hope.
- KMPC—3, Johnny Olson.
- KMTR—3, Spec. Events; 3:30, Piano; 3:45, Spec. Events.
- KFAC—3, Music; 3:15, Symphony.
- KGfJ—3, News, Stocks; 3:15, Vocalists; 3:30, Concert Melodies.
- KRKD—3, Hawaiiana; 3:30, News; 3:45, Venna Taylor & Santaella.
- KFOX—3, Rube Hiram; 3:30, Just Relax; 3:45, Recital Time.
- KGFR—3, News; 3:05, Music; 3:15, Little Show; 3:30, George Strang.
- KFXM—3, Haven of Rest; 3:30, Salute to Camp Han.
- KFSD—3, Between Bookends; 3:15, Tomorrow's Church; 3:30, Prescott Presents.
- KGB—3, Ben Sweetland; 3:15, Haven of Rest; 3:30, Off the Record.
- KFVD—3, News; 3:15, Music.
- KVOE—3, Haven of Rest; 3:30 Federal Music; 3:15, Classified.

4 to 5 P. M.

- KFI—4, Art Baker's Notebook; 4:30, Floyd Wright; 4:45, Frank Blingman.
- KNX—4, Second Mrs. Burton; 4:15, Young Dr. Malone; 4:30, News; 4:35, Galen Drake.
- KHJ—4, Fulton Lewis; 4:15, Here's Morgan; 4:30, Casey Jones, Jr.; 4:45, Orphan Annie.
- KECA—4, News; 4:15, Your Government Reports; 4:30, What's Doing; 4:45, Superman.
- KFWB—4, Don Milligan; 4:30, Music & News; 4:45, Stuart Hamblen.
- KMPC—4, Hollywood Blvd. Quiz; 4:15, Moments Musicale; 4:30, News; 4:45, Midnight Mission.
- KMTR—4, Spec. Events.
- KFAC—4, Vernon Steele; 4:15, Music; 4:30, L. A. City College; 4:45, Civil Service Interview.
- KGfJ—4, News; 4:15, Tea Time.
- KRKD—4, Music; 4:15, MovieLand Quiz; 4:30, Music; 4:45, News.
- KFOX—4, News; 4:15, Voice of Health; 4:30, Jamboree.
- KGFR—4, News; 4:15, Jerry Sears; 4:30, Kid-Ohhh.
- KFXM—4, Fulton Lewis; 4:15, Trading Post; 4:30, Tin Pan Alley; 4:45, Orphan Annie.
- KFSD—4, Maurice Music; 4:30, Concert and Dance.
- KGB—4, Fulton Lewis; 4:15, Here's Morgan; 4:30, Casey Jones; 4:45, Orphan Annie.
- KFVD—4, Piano; 4:15, Tea Time.
- KVOE—4, Fulton Lewis; 4:15, Here's Morgan; 4:30, Casey Jones; 4:45, Orphan Annie.

5 to 6 P. M.

- KFI—5, Bridge Club; 5:15, Gordon Jenkins Orch.; 5:30, Jack Owens & Robt. Mitchell; 5:45, News.
- KNX—5, Galen Drake; 5:15, Lone Journey; 5:30, Bill Henry, News; 5:45, Garred, News; 5:55, Davis, News.
- KHJ—5, News; 5:15, Shafter Parker's Circus; 5:30, Capt. Midnight; 5:45, Jack Armstrong.
- KECA—5, Twilight Tales; 5:15, News; 5:30, News of the World; 5:45, Tom Mix.

- KFWB—5, Stuart Hamblen.
- KMPC—5, Five O'Clock Whistle; 5:15, News; 5:30, Uncle Harry.
- KMTR—5, Dr. Davies; 5:15, Santaella Ens.; 5:30, Spec. Events.
- KFAC—5, News; 5:15, Sport Review; 5:30, Whon Bill Club.
- KGfJ—5, News; 5:15, Music; 5:30, Sport Secrets; 5:45, Music.
- KRKD—5, Songs of Saddle; 5:30, Rare Results; 5:45, News.
- KFOX—5, God's Sunshine; 5:30, Jamboree; 5:45, Dick Ross.
- KGFR—5, News; 5:05, Latin Hour.
- KFXM—5, News; 5:05, Popular Orch.; 5:15, Shafter Parker's Circus; 5:30, Capt. Midnight; 5:45, Jack Armstrong.
- KFSD—5, News; 5:15, Flying Patrol; 5:30, News of the World; 5:45, Tom Mix.
- KGB—5, KGB Presents; 5:15, Shafter Parker's Circus; 5:30, Capt. Midnight; 5:45, Jack Armstrong.
- KFVD—5, News.
- KVOE—5, Barkain Counter; 5:15, Shafter Parker's Circus; 5:30, Capt. Midnight; 5:45, Jack Armstrong.

6 to 7 P. M.

- KFI—6, Dr. I. Q.; 6:30, That Brewster Boy.
- KNX—6, Lux Radio Theatre.
- KHJ—6, Gabriel Heatter; 6:15, Defense Reporter; 6:30, News; 6:45, One for the Book.
- KECA—6, Adventure Stories; 6:15, Sports Roundup; 6:30, Best of the Week.
- KFWB—6, News; 6:15, In the Gloaming; 6:30, Pop. Orch.; 6:45, Defending America.
- KMPC—6, News; 6:15, Alan Lane Sings; 6:30, Sports Page; 6:45, Table for Two.
- KMTR—6, Irwin Allen; 6:15, Dick Terry; 6:30, Pay Day; 6:45, Ed Robbins.
- KFAC—6, Music for Everyone.
- KGfJ—6, News, Italian Melodies; 6:30, Fannie Reinhart.
- KRKD—6, Concert Music; 6:45, Phil Stanwick.
- KFOX—6, News; 6:10, Sportlight Parade; 6:15, Oregon; 6:30, Tex Owens; 6:45, Meet the Band.
- KGFR—6, News; 6:15, Adv. of Frank Farrell; 6:30, Italian Journal.
- KFXM—6, Gill Co., Give Me Music; 6:15, Defense Reporter; 6:30, Treasure Chest; 6:45, One for the Book.
- KFSD—6, Headlines in Sport; 6:15, Chansonette; 6:30, Best of the Week.
- KGB—6, Gabriel Heatter; 6:15, Defense Reporter; 6:30, News; 6:45, Beauty That Endures.
- KVOE—6, Dance; 6:15, Defense Reporter; 6:30, Orange County News; 6:45, One for the Book.

7 to 8 P. M.

- KFI—7, Carnation Contented Program; 7:30, Cavalcade of America.
- KNX—7, Orson Welles; 7:30, Blondie.
- KHJ—7, Raymond Gram Swing; 7:15, Twenty Grand Club; 7:30, Lone Ranger.
- KFAC—7, Monday Merry-Go-Round; 7:30, Transcription; 7:45, News.
- KFWB—7, Boys Town; 7:30, News; 7:45, Robert Arden.
- KMPC—7, Strollin' Tom; 7:15, Master's Hour.
- KMTR—7, Music; 7:15, Radio News Reel; 7:30, Dr. A. C. Michelson.

- KFAC—7, Floyd A. Allen; 7:30, Guy Bates Post; 7:45, News.
- KGfJ—7, Spanish Hour.
- KRKD—7, News; 7:15, Three-Quarter Time; 7:30, Do You Know?
- KFOX—7, Daily Bread; 7:30, Semi-Classical; 7:45, Robert Arden.
- KGFR—7, R. G. Swing; 7:05, Jewish Hour.
- KFXM—7, R. G. Swing; 7:15, Dept. of Interior; 7:30, Lone Ranger.
- KFSG—7:45, Evangelistic.
- KFSD—7, Monday Merry-Go-Round; 7:30, Adam Hat Fight.
- KGFR—7, R. G. Swing; 7:15, Twenty Grand; 7:30, Lone Ranger.
- KVOE—7, R. G. Swing; 7:15, U. S. Army; 7:30, Lone Ranger.

8 to 9 P. M.

- KFI—8, Fred Waring; 8:15, Lum and Abner; 8:30, Voice of Firestone.
- KNX—8, Amos 'n' Andy; 8:15, Lanny Ross, Songs; 8:30, Gay Nineties.
- KHJ—8, Columns on Parade; 8:15, L. Diamond Orch.; 8:30, Double or Nothing.
- KECA—8, Flying Football; 8:15, Don't You Believe It; 8:30, I Love a Mystery.
- KFWB—8, General Quiz; 8:15, Music.
- KMTR—8, We the People; 8:15, Norman Olson; 8:45, Bill of Rights.
- KMPC—8, News; 8:15, Voice of Experience; 8:30, Salon Moderne; 8:45, Let's Talk News.
- KFAC—8, Evening Concert.
- KGfJ—8, News; 8:15, Phil Stanwick; 8:30, Interviews; 8:45, Music.
- KFOX—8, World in Books; 8:15, Literature on Parade; 8:30, Judge Gardner.
- KGFR—8, News; 8:05, Spanish Hour.
- KFXM—8, L. Diamond Orch.; 8:30, Double or Nothing.
- KFSD—8, For America We Sing; 8:30, I Love a Mystery.
- KGB—8, L. Diamond Orch.; 8:30, Double or Nothing.
- KVOE—8, L. Diamond Orch.; 8:30, Double or Nothing.

9 to 10 P. M.

- KFI—9, Telephone Hour; 9:30, Hawthorne House.
- KNX—9, Vox Pop; 9:30, Hollywood Showase.
- KHJ—9, News; 9:15, Cal Tinney; 9:30, Fulton Lewis; 9:45, News, Stearns.
- KECA—9, True or False; 9:30, News; 9:45, Richard Brooks.
- KFWB—9, This Is Music; 9:30, News; 9:45, Piano Paintings.
- KMPC—9, Peter Potter.
- KMTR—9, Floyd Johnson; 9:30, America First Committee; 9:45, Singing Walters.
- KFAC—9, Evening Concert.
- KGfJ—9, News; 9:15, Phil Stanwick; 9:30, Calif. State Guard; 9:45, Synopated Symphony.
- KFOX—9, Church of Christ; 9:15, News; 9:30, Floor Show; 9:45, Army Set.
- KGFR—9, News; 9:05, Music; 9:30, Evangelist Morrow.
- KFXM—9, News; 9:15, Cal Tinney; 9:30, Fulton Lewis; 9:45, News, Stearns.
- KFSG—9:30, South Gate Church.
- KFSD—9, True or False; 9:30, News; 9:45, America Calling.
- KGB—9, News; 9:15, Cal Tinney; 9:30, Fulton Lewis; 9:45, News, Stearns.
- KVOE—9, News; 9:15, Cal Tinney; 9:30, Fulton Lewis; 9:45, News.

10 to 11 P. M.

- KFI—10, Richfield News; 10:15, Speaking of Sports; 10:20, E. Stoker Music; 10:30, Foreign Correspondent (Thrifty Drug); 10:45, E. Stoker Music.
- KNX—10, Garred, News; 10:15, European Roundup; 10:30, Masterworks.
- KHJ—10, C. McCoy Orch.; 10:30, News; 10:45, Lamplighter.
- KECA—10, P. Whiteman Orch.; 10:30, C. Bavazza Orch.
- KFWB—10, Let's Dance; 10:15, Bowling Notes; 10:30, Pop. Orch.; 10:55, News.
- KMPC—10, T. Dorsey Orch.; 10:15, News; 10:30, Kennedy Trio; 10:45, Royal Hawaiians.
- KMTR—10, Aviation News; 10:15, B. Averill Orch.; 10:30, Rhumba Tango Orch.
- KFAC—10, Lucky Lager Dance Time.
- KGfJ—10, News; 10:15, Phil Stanwick; 10:30, Samuels Family; 10:45, Short Story.
- KFOX—10, Rhythmic Age; 10:15, Lucia Floor Show; 10:30, Music; 10:45, Treasure Chest.
- KGFR—10, News; 10:10, Air Gull; 10:30, Concert Under Stars.
- KFXM—10, C. McCoy Orch.; 10:30, News; 10:45, Pancho Orch.
- KFSG—10, Southern Gospel Singers; 10:30, Melody Trio.
- KFSD—10, J. Ross Orch.; 10:30, News; 10:45, Sons of Pioneers.
- KGB—10, Ten O'Clock Tales; 10:30, News; 10:45, Pancho Orch.
- KFVD—10, Hank the Night Watchman.
- KVOE—10, C. McCoy Orch.; 10:30, News; 10:45, Pancho Orch.

11 to 12 Midnight

- KFI—11, News; 11:15, J. Dorsey Orch.; 11:30, J. Grier Orch.; 11:55, News.
- KNX—11, News, Manning; 11:15, Boh Bradley, Songs; 11:30, M. Strand Orch.; 11:55, News.
- KHJ—11, T. Weems Orch.; 11:30, C. McCoy Orch.
- KECA—11, Philharmonic.
- KFWB—11, Bid for Eternity.
- KMPC—11, Fun House; 11:30, Engagement Time.
- KMTR—11, Spec. Events; 11:15, Young Orch.
- KFAC—11, Lucky Lager Dance Time.
- KGfJ—11, News; 11:15, Music.
- KFOX—11, T. Weems Orch.; 11:30, C. McCoy Orch.
- KFSG—11, Lois Hobbs; 11:15, Bible Drama; 11:30, John Vitallo.
- KFSD—11, This Moving World; 11:15, J. Dorsey Orch.; 11:30, J. Grier Orch.; 11:55, News.
- KGB—11, T. Weems Orch.; 11:30, C. McCoy Orch.
- KFVD—11, Night Watchman.
- KVOE—11, T. Weems Orch.; 11:30, C. McCoy Orch.

Easy to Use!
Fun to Read!
That's Radio Life Magazine

Put Suffering In It

By KINDRED BENT

SHE almost fainted when the casting director came out and crooked his finger.

"You haven't been auditioned?"

She said "No," weakly. Now that her time of opportunity and trial was here she felt despairingly that she would never make it. For three weeks she had been coming to these auditions, had scraped and saved to buy her AFRA membership. She was not sure now that the investment was good.

"Here!" They were on the studio stage. He thrust a script at her. "Red-marked lines are yours. The character is a girl looking for a chance in the city. Things go bad. She's down to her last dime. She hasn't eaten for two days. She's got a date with a guy who's trying to prove a girl will do anything for a career. He finds out this girl won't. See? The point is, you're playing against Cedric Carruthers and you got to make it good. You got to put suffering in it. Now get set. We're going through it."

She watched Carruthers with wide eyes, noting his easy assurance. Her cue came. She went to the mike. Her heart swelled and her stomach started doing odd things. She fought back against cloudy blackness, somehow mustered an inner light to see what she read, her voice faint and far-away.

"Wait a minute!" the director's tones were sharply critical. "That won't do! Remember, this girl is starving. Put suffering into it. Try it again." She tried. It was worse. The black cloud leaped at her. She slumped to the floor.

The studio physician, administering restorative, looked up. "What she needs is food. The poor tyke's half starved."

She really came to in Brittingham's, hot soft-boiled eggs singing their aroma in her nostrils. She ate gratefully, the director's eyes on her.

"Listen," he said. "We're trying that again. This time, don't put so much into it. Naturally—being hungry—you overplayed the part."

★ ★

Pre-Casts and Pre-Views

By EVELYN BIGSBY

In this department are reviewed and commented upon what have been judged to be the most likely programs of interest for the week in which Radio Life is dated. It does not pretend to be all-inclusive. Reader-listeners are, as always, referred to daily highlights for other subjects of interest. It strives to be but another service to readers intelligently seeking extra aids to better listening.

Sunday, Oct. 19

MUTUAL'S RADIO CHAPEL—Religious.
HEARD: Sunday, KHJ-DLBS, 8:30 a.m. (30 min.).
SPONSOR: Sustaining.

New program centering around Dr. Luther Wesley Smith, general secretary of the American Baptist Society, organ music, and quartet.

★

WORLD IS YOURS—Informative drama.
HEARD: Sunday, KFI, 10:30 a.m. (30 min.).
CAST: Stock players.
SPONSOR: Sustaining.
RADIO LIFE RATING: Excellent.

Presented in conjunction with the Smithsonian Institute, this program constitutes "a pleasant stop-over in our never-ending quest for knowledge." How American scientists and research experts are making vital contributions to industry and improvement of our economic life is related effectively by dramatization. Theme for Sunday, Oct. 19, is "Insect Allies of Man."

★

NEW YORK PHILHARMONIC SYMPHONY—Music.
HEARD: Sunday, KNX, 12 M. (90 min.).

Concluding a two-baton engagement, Leopold Stokowski conducts on Oct. 19.

★

WALT DISNEY'S PARADE—Music.
HEARD: Sunday, KHJ-DLBS, 12:30 p.m. (15 min.).
SPONSOR: Parker Pen for Quink.

Excerpts of song hits from Disney productions arranged in a new program which originates in Hollywood. Announcers are Dave Young and Charlie Arlington.

★

LUTHERAN HOUR—Religious.
HEARD: Sunday, KHJ-DLBS, 1 p.m. (30 min.).
SPONSOR: Lutheran Laymen's League.

Features sermons by Dr. Walter A. Maier, the St. Louis a capella choir, and a chorus of 30 voices. This program, which struck a responsive chord last season, is being netted to 105 stations. Dr. Maier, graduate of Boston University, Harvard, and Concordia Seminary, has won a large radio audience since starting his talks in 1931.

★

PAUSE THAT REFRESHES—Music.
HEARD: Sunday, KNX, 1:30 p.m. (30 min.).

Kostelanetz presents his guest Lansing Hatfield, American baritone, who has appeared with the New York Philharmonic and at the Worcester Festival.

★

METROPOLITAN AUDITIONS OF AIR—Music.
HEARD: Sunday, KFI, 2 p.m. (30 min.).
SPONSOR: Sherwin-Williams.

Inaugurating the fall-winter air competitions of aspiring singers from various sections of the country. Each week three appear. At end of series, the six out-

standing audition in two special broadcasts from which one woman and one man are chosen for Metropolitan contracts. Wilfred Pelletier directs.

★

SILVER THEATRE—Drama.
HEARD: Sunday, KNX, 3 p.m. (30 min.).

Vivacious Judy Garland, who starred last Sunday in the first portion of "Eternally Yours," will complete the dramatization today. It's about a boy meeting a girl at a fraternity dance, a whirlwind romance, then unhappiness when personalities clash, hubby fails as an artist and Marian (Judy) succeeds in a theatrical career. "Mr. Onion," a plaster doll won at an amusement park, is third member of the household to which they turn for guidance as a symbol of faith. The second half of the story starts right after Marian discovers she is to assume a maternal role in real life. Incidentally, this is the first time that Judy will have played a mother part.

★

SPILLING BEE-LINER—Quiz.
HEARD: Sunday, KNX, 5:30 p.m. (30 min.).
CAST: Tom Breneman, studio participants.
SPONSOR: Seaside Oil Co.

Fortified with Webster, Emcee Breneman challenges a half dozen audience members with spelling sticklers. Easy-to-spell words often become stumbling blocks for the entire group of defenders. Last one to stand and runner-up receive cash prizes. Others in studio given opportunity at general quiz teasers, answering by spelling the answers.

★

FORD SUNDAY EVENING HOUR—Music.
HEARD: Sunday, KNX, 6 p.m. (1 hour).

Starring, Sunday, Oct. 19, Josef Hofmann, pianist, and Jose Iturbi, pianist-conductor.

★

SHERLOCK HOLMES—Detective.
HEARD: Sunday, KFI, 7:30 p.m. (30 min.).

For Oct. 19 Basil Rathbone and Nigel Bruce cope with "The Case With Two Solutions." Good supporting cast enhances the presentation.

★

HELEN HAYES THEATER—Drama.
HEARD: Sunday, KNX, 7:30 p.m. (30 min.).

Dramatized Oct. 19 is Rose Wilder Lane's story, "Let the Hurricane Roar." It's about a young Eastern girl who marries a rugged Westerner, goes out to make a home, spends the winter alone in a sod-covered hut. Climax is dramatic.

★

THE MOON HANGS LOW—Music, Poetry.
HEARD: Sunday, KHJ, DLBS, 7:30 p.m. (30 min.).
SPONSOR: Sustaining.

Marshall Dane, 24-year-old announcer, reads literary gems with musical foil supplied by full orchestra directed by Bob Stanley. Among verse used will be the

Monday, Oct. 20

Bible's, Poe's, Wordworth's. New program.

★

SCREEN GUILD THEATER—Drama.
HEARD: Sunday, KXN, 10 p.m. (30 min.).

Appearing Oct. 19 will be Mr. and Mrs. Robert Taylor (Barbara Stanwyck) in "Nothing Sacred."

★

EARLY RISER PROGRAM—Variety.
HEARD: Mon.-Sat., KXN, 4:45 a.m. (75 min.).
SPONSOR: Consolidated Drug Trade Products.

Return engagement of "early bird" broadcast which was popular this year, with addition of Randy Blake as master of ceremonies. For first 15 minutes lively tunes are dispensed for benefit of those striving to muster day's energies. Follows an hour of rural tunes, hymns, and honey songs selected from repertoires of top-notch entertainers, all paraded in informal manner with interpolations by Blake, who has 17 years in radio on credit side.

★

GARDEN SCHOOL OF THE AIR—Informative.
HEARD: Mon., Wed., Fri., KFAC, 8:30 a.m. (15 min.).
SPONSOR: West Coast Home Improvement Co.

Major Harry L. Bateson, national authority, informs and advises flower lovers.

★

WHEATENA PLAYHOUSE—Drama.
HEARD: Mon.-Fri., KXN, 2 p.m. (15 min.).

Presenting full-length interpretations of outstanding novels, plays, motion pictures. For opening offering, a selected cast is enacting "The Rains Came," with Virginia Field, Donald Briggs, Alexander Scourby, Irene Hubbard, Leslie Woods. "My Man Godfrey" follows the current drama.

★

KID-OBBY—Juvenile Hobby Show.
HEARD: Monday, KGER, 4:30 p.m. (30 min.).
CAST: "Kid-Obby Champ" Glenn Gardiner, young hobbyists.

Recommended by Radio Life as one of the best programs for teen-agers. Boys and girls of city schools display (musically) or tell about their hobbies. New series started Oct. 13 and will feature some unusual interests unearthed during vacation.

★

LUX THEATER—Drama.
HEARD: Monday, KXN, 8 p.m. (1 hour).

Tyrone Power and the Mrs. (Annabella) star Oct. 20 in "Blood and Sand."

★

CAVALCADE OF AMERICA—Drama.
HEARD: Monday, KFI, 7:30 p.m. (30 min.).

Visiting in Hollywood for a fortnight, Cavalcade draws upon the wealth of local talent to present its weekly historical dramatization. Co-stars tonight are Edward Arnold and Walter Huston.

★ ★

Tuesday, Oct. 21

KENTUCKY SCHOOL OF AIR—Educational.
HEARD: Tuesday, Thursday, KGB, KVOE, 11:30 a.m., KHJ, 11:45 a.m.; Wednesday, KGB, KVOE, 11:45 a.m.
SPONSOR: Sustaining.

From Lexington, Ky., under auspices of University of Kentucky, designed for school-room use. First half of Tuesday devoted to musical program, "America's Song Book," directed by Robert Ogle; second part to "Background of Our Constitution," a talk by Dr. Herman Lee

Donovan, newly-elected president of the university. Wednesday, "Remember When?," explanation of how songs have influenced thinking, fashions, politics; Thursday, 11:30-11:45, "Music of the Americas"; 11:45-noon, dramatization of outstanding works of American authors under title "Stories from the Western Hemisphere."

★

PEPSODENT SHOW—Comedy-Variety.
HEARD: Tuesday, KFI, 7 p.m. (30 min.).

Hope and gang etherize from San Francisco.

★ ★

Wednesday, Oct. 22

A WOMAN'S OPINION—Feminine round-table.
HEARD: Wed., Thurs., Fri., KFAC, 11:30 a.m. (30 min.).
SPONSOR: J. Philip Jordan.

Five women discuss topics sent in by women. Participants receive large Phil Pack baskets of de luxe foods and household items. Same award given to lady whose topic is chosen for consideration.

★

PACKARD PLAYHOUSE—Drama.
HEARD: Wednesday, KFI, 5 p.m. (30 min.).
SPONSOR: Sustaining.

Series of original plays, complete presentation each week, as transcribed by outstanding stars such as Ona Munson, Elaine Barrie. Kimball S. Sant is playwright for dramatizations, which stress modern comedies, mysteries, of enterprising flavor.

★

BIG TOWN—Drama.
HEARD: Wednesday, KXN, 6:30 p.m. (30 min.).

Tying in with Community Chest drives in progress, Edward G. Robinson stars in "But For the Grace of God" on Oct. 22 Big Town broadcast. It's a dramatic tale of a man who pursued a criminal career as the outgrowth of improper environment when a youth.

★

ROMANCE OF THE RANCHOS—Drama.
HEARD: Wednesday, KXN, 7:30 p.m. (30 min.).

Oct. 22 will tell the story of Whittier, or Rancho Paso de Bartolo Viejo.

★ ★

Thursday, Oct. 23

CHEF MILANI'S HOUR—Household-Variety.
HEARD: Thursday, KMPC, 11 a.m. (30 min.).

Portion of program on Thursday, set aside as Junior Day, devotes a guest spot to some aspiring young person or persons with talent. Oct. 23 will present "Lyric Lasses," a girls' sextet from Whittier, College and Fullerton Junior College, blending sweet notes.

★

RUDY VALLEE—Comedy-Variety.
HEARD: Thursday, KECA, 7 p.m.

Oct. 23 production smacks of hill-billy, with dramatization of Vallee's homecoming from college to the hills. Marjorie Weaver is guest actress.

★

FRANK FAY—Comedy-Variety.
HEARD: Thursday, KFI, 7:30 p.m. (30 min.).
CAST: Frank Fay, Bob Hannon, the Continentals, Harry Falter's orchestra, guest talent.
SPONSOR: Tums.

May be one more reason to stay home Thursday nights. Star of this new program, Fay, is veteran of musical comedy, (Continued on Page 32)

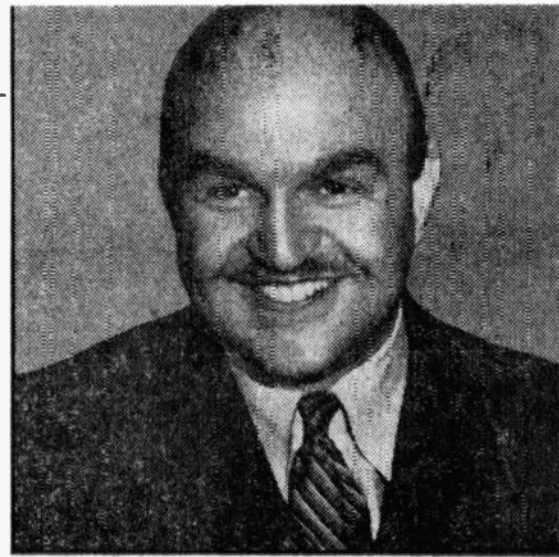

HOLLYWOOD SHOWCASE music maker is Lud Gluskin. He is also CBS' western musical director. Mondays, 9:30 p. m.



On Silver Theatre, lovely little Judy completes "Eternally Yours" on Oct. 19.



Veteran of musical comedy, vaudeville, screen, and more recently a radio figure, Frank Fay bows with a new variety show on KFI, Thursday, Oct. 23.

TUESDAY Program Highlights

Morning Programs Appear in Lightface Type; Afternoon and Evening Programs in Boldface.

Variety

8:00—Johnny Murray, KFI.
9:00—Kate Smith, KXX.
10:30—Tom Breneman, KECA.
11:30—Chef Milani, KMPC.
1:30—Club Matinee, KECA.
3:00—Between the Bookends, KECA-KFSD.
3:30—Voice of Broadway, KXX.
4:00—Art Baker's Notebook, KFI.
6:00—Burns and Allen, KFI.
6:30—Flibber McGee, KFI.
7:00—Bob Hope, KFI.
7:30—Treasury Hour, KECA.
7:30—Red Skelton, KFI.
8:00—Amos 'n' Andy, KXX.
8:15—Lum and Abner, KFI.
8:30—Johnny Presents, KFI.
8:30—Camera Clinic, KMTR.
9:00—We the People, KXX.
9:30—Arkansas Traveler, KXX.

Drama

6:00—Second Husband, KXX.
6:30—The Shadow, KHJ-KGB-KVOE.
8:30—Are You a Missing Heir? KXX.
9:00—Adventures of the Thin Man, KFI.

Quiz Programs

8:30—Treasure Cheat, KFI.
6:30—Who, What, Where, Why? KXX.
8:30—Information Please, KECA.
9:30—Battle of Sexes, KFI.

Outstanding Music

12:30—Luncheon Concert, KFAC.
2:00—Classic Hour, KECA.

2:30—Masters Hour, KMPC.
6:30—NBC Symphony, KECA-KFSD.
7:00—Glenn Miller, KXX.
7:15—Masters Hour, KMPC.
7:30—Morton Gould Orch., KHJ-KGB-KFXM-KVOE.
8:00—Evening Concert, KFAC.
8:00—Pleasure Time, KFI.
8:15—Lanny Ross, KXX.
10:30—Masterworks, KXX.
11:00—Philharmonia, KECA.

Public Affairs—News

7:30—Bob Garred, KXX.
7:45—Nelson Pringle, KXX.
7:45—Sam Hayes, KFI.
9:00—John B. Hughes, KHJ-KGB-KVOE.
4:00—Fulton Lewis, KHJ-KGB-KVOE-KFXM.
6:00—Gabriel Heatter, KHJ.
7:45—Robert Arden, KFWB.
7:45—By the Way, KXX.
8:45—Let's Talk News, KMPC.
9:30—Fulton Lewis, KHJ-KGB-KVOE-KFXM.
10:00—Bob Garred, KXX.
10:00—RICHFIELD NEWS, KFI.
10:30—Foreign Correspondent, KFI.
11:15—Public Affairs, KXX.

Sports—Comment

6:15—Sports Roundup, KECA.
6:30—Sports Page, KMPC.
6:45—One for the Book, KHJ-KFXM-KVOE.
7:15—Inside of Sports, KHJ-KGB-KFXM-KVOE.
9:45—Seattle Fight, KECA.
10:15—Bowling Notes, KFWB.

KMTR	KFI	KECA	KNJ	KFVD	KFSG	KGJF	KFXM	KFAC	KGER
KFSD	KMPC	KIEV	KFWB	KXX	KRKO	KPPC	KFOX	KGB	KVOE
570	640	790	930	1020	1150	1240	1330	1380	1490
600	710	870	980	1070	1230	1280	1360	1490	

KFXM—10, News; 10:15, Organ; 10:30, Front Page Farrell; 10:45, I'll Find My Way.
KFSD—10:15, Helen Hiatt; 10:30, Doc Sellers; 10:45, Heaven on Earth.
KGB—10, News; 10:30, Front Page Farrell; 10:45, I'll Find My Way.
KFVD—10, Serenade; 10:30, Union Rescue Mission.
KVOE—10, News; 10:15, Helen Holden; 10:30, Front Page Farrell; 10:45, I'll Find My Way.

KHJ—1, Bookworm; 1:15, Siesta Time; 1:30, Johnson Family; 1:45, Music Depreciation.
KECA—1, News; 1:15, Dearest Mother; 1:30, Club Matinee; 1:55, Records.

KFWB—1, Jubilee; 1:30, Dr. Reynolds; 1:45, H. Horlick Orch.
KMPC—1, KMPC Presents; 1:30, Haircut, Mister?
KMTR—1, Spec. Events; 1:30, Pension; 1:45, Spec. Events.
KFAC—1, Science of Mind; 1:15, Music; 1:30, Les Adams.
KGB—1, News; 8, Stocks; 1:15, Strings; 1:30, Matinee Melodies.
KRKO—1, News, Music; 1:15, City Hall; 1:30, Music; 1:45, Singing Waiters.
KFOX—1, Classified; 1:15, Luce a Floor Show; 1:30, Monitor News; 1:45, Christian Science.
KGER—1, News; 1:05, Officials on Parade; 1:20, Music; 1:30, Spanish Trio.

11 A. M. to 12 Noon

HEAR CHEF MILANI TODAY
KMPC—11:00 A. M.

KFI—11, Light of the World; 11:15, Mystery Man; 11:30, Valiant Lady; 11:45, Arnold Grimm's Daughter.
KXX—11, Bright Horizon; 11:15, Aunt Jenny's Stories; 11:30, Fletcher Wiley; 11:45, Kate Hopkins.
KHJ—11, Flying Feet; 11:30, J. G. Reynolds; 11:45, School of Air; Background of Our Constitution.
KECA—11, Prescott Presents; 11:30, Into the Light; 11:45, Midstream.
KFWB—11, Tom Stoddard; 11:15, Music; 11:30, Al Jarvis.
KMPC—11, Chef Milani; 11:30, Council of Beauty; 11:45, Farm Journal.
KMTR—11, Dr. Talbot; 11:30, Monitor News; 11:45, News Reel.
KFAC—11, Les Adams; 11:30, Forenoon Musicale.
KGJF—11, News; 11:15, Music.
KRKO—11, Robbie, Pianist; 11:15, Music; 11:30, News; 11:45, Music.
KFOX—11, Huntington Park; 11:05, Music; 11:15, Lost Pets; 11:30, News; 11:40, Music.
KGER—11, News; 11:15, Purple Mules; 11:45, Let's Forget.
KFXM—11, Classic Strings; 11:30, Meet the Band; 11:45, America Talking.
KFSD—11, U. S. Army Band; 11:30, Into the Light; 11:45, News.
KGB—11, Cedric Foster; 11:30, American Songbag; 11:45, Constitution Background.
KFVD—11, News; 11:15, Music; 11:30, Pianos; 11:45, Violet Schram.
KVOE—11, Cedric Foster; 11:30, American Songbag; 11:45, Constitution Background.

12 Noon to 1 P. M.

KFI—12, Farm Reporter; 12:15, Ma Perkins; 12:30, Guiding Light; 12:45, Vic and Sade.
KXX—12, Man I Married; 12:15, Manning, News; 12:30, News, Garred; 12:35, Music; 12:45, Woman of Courage.
KHJ—12, News; 12:15, Homemaker's Club; 12:45, Bill's Wax Shop.
KECA—12, Orphans of Divorce; 12:15, Honeymoon Hill; 12:30, John's Other Wife; 12:45, Just Plain Bill.
KFWB—12, Al Jarvis; 12:30, News; 12:45, Jubilee.
KMPC—12, High Noon; 12:15, News; 12:30, Bing Crosby.
KMTR—12, Music; 12:45, Old Prospector.
KFAC—12, News; 12:15, Backseat Driver; 12:30, Luncheon Concert.
KGJF—12, News, Stocks; 12:15, Novelty Roundup; 12:30, Music; 12:45, Let's Listen.
KRKO—12:30, Jimmie's Saddle Pals, KFOX—12, Dance Time; 12:15, News; 12:30, Garden School; 12:50, Music.
KGER—12, News; 12:15, Civil Service; 12:30, Music.
KFXM—12, Singin' Sam; 12:15, News; 12:30, It's Dance Time; 12:45, U. S. Army.
KFSD—12, Orphans of Divorce; 12:15, Honeymoon Hill; 12:30, John's Other Wife; 12:45, Just Plain Bill.
KGB—12, News; 12:15, D. Barrie Orch.; 12:30, R. Chester Orch.; 12:55, News.
KFVD—12, Editor of Air; 12:30, Luncheon Music; 12:45, Violet Schram.
KVOE—12, News; 12:15, D. Barrie Orch.; 12:30, R. Chester Orch.; 12:55, News.

1 to 2 P. M.

KFI—1, Backstage Wife; 1:15, Stella Dallas; 1:30, Lorenzo Jones; 1:45, Young Wilder Brown.
KXX—1, Stepmother; 1:15, Myrt and Marge; 1:30, School of the Air.

KFXM—1, Harmony Hall; 1:15, Drama of Food; 1:30, Johnson Family; 1:45, Spotlight Revue.
KFSD—1, Club Matinee; 1:15, Ann Gibson; 1:30, Music Supervisor; 1:55, News.
KGB—1, Bookworm; 1:15, Siesta Time; 1:30, Johnson Family; 1:45, Music Depreciation.
KFVD—1, News; 1:15, Music.
KVOE—1, Bookworm; 1:15, Siesta; 1:30, Johnson Family; 1:45, Music Depreciation.

2 to 3 P. M.

KFI—2, When a Girl Marries; 2:15, Portia Faces Life; 2:30, We the Abbotts; 2:45, Mary Marlin.
KXX—2, Wheatena Playhouse; 2:15, Road of Life; 2:30, O'Neills; 2:45, Just Entertainment.
KHJ—2:15, Eddie Albright; 2:30, News; 2:45, Let's Play Bridge.
KECA—2, Classic Hour.
KFWB—2, South Sea Magic; 2:30, News and Music; 2:45, Music.
KMPC—2, U. S. C. Forum; 2:15, Voices in the Wind; 2:30, Masters Hour.
KMTR—2, Woman's World.
KFAC—2, Music; 2:15, County on Review; 2:30, Music; 2:45, J. Newton Yates, Organ.
KGJF—2, News, Stocks; 2:15, Civic; 2:30, Salvation Army; 2:45, Music.
KRKO—2, Music; 2:25, Race Resume; 2:30, News; 2:45, Music.
KFOX—2, News; 2:15, Civic; 2:30, Lost Pets; 2:45, Matinee Melodies.
KGER—2, News; 2:05, Music; 2:15, Gospel Echoes; 2:30, Music.
KFXM—2, Stocks; 2:05, Petite Musicale; 2:30, News; 2:45, Let's Play Bridge.
KFSD—2, Songs by Sonia; 2:30, Monitor News; 2:45, Listening Time.
KGB—2:30, News; 2:45, Let's Play Bridge.
KFVD—2, Music Box; 2:15, Organ; 2:30, Romantic Rhythm.
KVOE—2:15, Civic; 2:30, News; 2:45, Let's Play Bridge.

3 to 4 P. M.

KFI—3, Pepper Young's Family; 3:15, Lone Journey; 3:30, Against the Storm; 3:45, News.
KXX—3, Joyce Jordan; 3:15, Background for Living; 3:30, Voice of Broadway; 3:45, Nancy Dixon, Shopping Guide.
KHJ—3, News; 3:05, H. Leonard Orch.; 3:30, Pasadena Reporting; 3:45, Life and the Land.
KECA—3, Between the Bookends; 3:15, The Bartons; 3:30, Unclassic Hour.
KFWB—3, News and Music.
KMPC—3, Johnny Olann.
KMTR—3, Spec. Events; 3:30, Pianos; 3:45, Spec. Events.
KFAC—3, Music; 3:15, Symphony.
KGJF—3, News; 3:15, Vocalists; 3:30, Concert.
KRKO—3, Music; 3:30, News, Music; 3:45, Venna Taylor & Santarella.
KFOX—3, Rube Hiram; 3:30, Music.
KGER—3, News; 3:05, Music; 3:30, World Concert.
KFXM—3, News, H. Leonard Orch.; 3:30, Salute to Camp Haan.
KFSD—3, Between Bookends; 3:15, Christian World Service; 3:30, Prescott Presents.
KGB—3, Ben Sweetland; 3:15, H. Leonard Orch.; 3:30, Off the Record.
KFVD—3, News; 3:15, Music.
KVOE—3, News, H. Leonard Orch.; 3:30, Federal Music; 3:45, Classified.

TUESDAY Programs

OCTOBER 21, 1941

8 to 9 A. M.

KFI—8, Johnny Murray; 8:15, Bandstand; 8:30, News; 8:45, David Harum.
KXX—8, Rita Murray; 8:15, Your Neighbor; 8:30, Hymns of All Churches; 8:45, Stories America Loves.
KHJ—8, Breakfast Club; 8:30, News; 8:45, As the Twig Is Bent.
KECA—8, Breakfast Club; 8:15, Capt. Quiz; 8:30, News; 8:45, Robert Lee Johnson.
KFWB—8, Music; 8:30, Under Western Skies.
KMPC—8, Andy & Virginia; 8:30, Unity Daily Word.
KMTR—8, Spanish Hour; 8:45, Religious Music.
KFAC—8, Country Church; 8:30, Music.
KGJF—8, News, Stocks; 8:15, Music; 8:45, Dr. Wiseman.
KRKO—8, Music; 8:30, News, Music.
KFOX—8, News; 8:15, Records; 8:45, Classified.
KGER—8, News; 8:05, Soul Patrol; 8:15, Missaph; 8:45, Rev. Bennington.
KFXM—8, Breakfast Club; 8:15, Sunshine Service; 8:45, As the Twig Is Bent.
KFSD—8, Breakfast Club; 8:15, Good Cheer; 8:30, Streamlined Journal.
KGB—8, Breakfast Club; 8:30, News; 8:45, As the Twig Is Bent.
KFVD—8, Covered Wagon Jubilee.
KVOE—8, Breakfast Club; 8:30, News; 8:45, As the Twig Is Bent.

9 to 10 A. M.

KFI—9, What's Doing; 9:15, Miranda's Garden Patch; 9:30, One Word Jackpot; 9:35, News; 9:45, Road of Life.
KXX—9, Kate Smith; 9:15, Big Sister; 9:30, Romance of Helen Trent; 9:45, Our Gal Sunday.
KHJ—9, J. B. Hughes; 9:15, Norma Young; 9:45, We're Always Young.
KECA—9, Betty Randall; 9:30, Woman's Page; 9:40, News; 9:45, Skitch Henderson.
KFWB—9, Music; 9:30, News; 9:45, Music.
KMPC—9, News; 9:15, Hollywood Way to Glamour; 9:30, Family Bible; 9:45, News.
KMTR—9, Martin L. Thomas; 9:15, Health; 9:30, W. B. Record; 9:45, Spec. Events.

KFAC—9, Unity Viewpoint; 9:15, Voice of Health; 9:30, Music.
KGJF—9, News, Stocks; 9:15, R. Johnson Reemtsma; 9:30, Music.
KRKO—9, Sagebrush Serenade; 9:30, U. S. Weather; 9:45, News.
KFOX—9, Firebrands for Jesus; 9:50, Music.
KGER—9, News; 9:05, Rev. Parham; 9:15, March Ahead of Time; 9:30, Revival; 9:45, Full Gospel.
KFXM—9, News; 9:15, Pop. Orch.; 9:30, Woman's Program.
KFSD—9, Luncheon Party; 9:15, Health Talk; 9:30, National Farm and Home.
KGB—9, J. B. Hughes; 9:15, Ben Sweetland; 9:30, Melodies by Miller; 9:45, Spanish Is Fun.
KFVD—9, Waltz; 9:15, News; 9:30, Dr. Richardson; 9:45, Parade.
KVOE—9, J. B. Hughes; 9:15, Muted Music; 9:30, Monitor, News; 9:45, We're Always Young.

10 to 11 A. M.

KFI—10, Agnes White; 10:15, Ben Johnson; 10:30, Bachelor's Children; 10:45, Dr. Kate.
KXX—10, Life Can Be Beautiful; 10:15, Woman in White; 10:30, Right to Happiness; 10:45, Mary Lee Taylor.
KHJ—10, News; 10:15, Helen Holden; 10:30, Front Page Farrell; 10:45, I'll Find My Way.
KECA—10, Musical Mysteries; 10:15, Family Doctor; 10:30, Breakfast at Sardi's.
KFWB—10, Bing Crosby; 10:15, Music; 10:45, Music and News.
KMPC—10, Andy and Virginia; 10:30, Pan America Calling; 10:45, News.
KMTR—10, Volney James; 10:45, Dr. Reynolds.
KFAC—10, Midmorning Serenade; 10:30, News; 10:45, Congregational Church.
KGJF—10, News; 10:15, Voice of Health; 10:30, Music; 10:45, City Dwellers.
KRKO—10, Paddock Flashes; 10:15, Health; 10:30, Music; 10:45, News; 10:50, Music.
KFOX—10, News; 10:15, 2nd Cup of Coffee; 10:30, Voice of Health; 10:45, Concert Miniature.
KGER—10, News; 10:05, Full Gospel; 10:15, Kingdom Within; 10:30, Rev. Compton; 10:45, Sunshine Pastor.

Was So Sudden

George Bryan, who reads opening news reports on CBS' new Saturday program "Armstrong's Theater of Today," was unconsciously working on the show before he knew his audition had passed muster. Called in to make recorded announcements for other network stations, he started reading his assigned script and was surprised to hear himself uttering: "Announcement was made today of the signing of George Bryan, CBS newscaster, for radio's newest and most unusual dramatic playhouse, 'The Theater of Today.'"

★ ★ KNX, 9 a.m. Sat.

Oscar's Contract

Oscar Levant faces a crowded winter of concert engagements but the pianist-conductor will be in New York City at least every other week. His contract with Information Please calls for that.

★ ★ KECA, KFSD, 8:30 p.m., Tues.

Sings of Solidarity

Emma Otero, Latin-American soprano, is collecting the national anthems of all the South and Central American republics and will sing them on successive Sunday broadcasts starting in November. She believes in the North and South American entente.

★ ★ KFI, 9:30 a.m. Sun.

Script Pre-tested

Before each script of the "Jack Armstrong" program is aired it is first submitted to Dr. Martin Reymert, noted child psychologist and director of the Moose Heart (Illinois) Institute of Child Psychology.

Dr. Reymert checks the script and then reads it to 1,000 children attending his laboratory. Reactions are carefully analyzed and reported to the program's sponsor.

★ ★ DLBS, 5:45 p.m. Mon.-Fri.

THRIFTY
Presents
WILLIAM PARKER
"FOREIGN CORRESPONDENT"
KFI, 10:30 P.M.
NIGHTLY
EXCEPT SATURDAY

4 to 5 P. M.

- KFI-4, Art Baker's Notebook; 4:30, C. Dant Orch.
- KNN-4, Second Mrs. Burton; 4:15, Young Dr. Malone; 4:30, News; 4:35, Galen Drake.
- KHJ-4, Fulton Lewis; 4:15, Here's Morgan; 4:24, Around the Ring; 4:30, Casey Jones, Jr.; 4:45, Orphan Annie.
- KECA-4, News; 4:15, Mr. Keen; 4:30, What's Doing; 4:45, Superman.
- KFWB-4, Don Milligan; 4:30, Music & News; 4:45, Stuart Hamblen.
- KMPC-4, Hollywood Blvd. Quiz; 4:15, Moments Musicales; 4:30, News; 4:45, Take It Easy.
- KMTR-4, Spec. Events; 4:45, Santelella Ensemble.
- KFAC-4, Symphony; 4:15, Music; 4:30, L. A. City College; 4:45, Christian Science.
- KGFJ-4, News; 4:15, Tea Time.
- KRKD-4, Music; 4:15, Movieland Quiz; 4:30, Music; 4:45, News.
- KFOX-4, News; 4:15, Voice of Health; 4:30, Jamboree; 4:45, Music.
- KGER-4, News; 4:15, Music; 4:30, George Strange.
- KFXM-4, Fulton Lewis; 4:15, Trading Post; 4:30, Rhythmic Age; 4:45, Orphan Annie.
- KFSD-4, Hal Styles; 4:15, Mr. Keen; 4:30, Youthful Amateurs.
- KGB-4, Fulton Lewis; 4:15, Here's Morgan; 4:24, Around the Ring; 4:30, Casey Jones, Jr.; 4:45, Orphan Annie.
- KFVD-4, Piano; 4:15, Tea Time.
- KVOE-4, Fulton Lewis; 4:15, Here's Morgan; 4:24, Around the Ring; 4:30, Casey Jones, Jr.; 4:45, Orphan Annie.

5 to 6 P. M.

- KFI-5, Bridge Club; 5:15, News Crier; 5:30, Horace Heidt Treasure Chest.
- KNN-5, Galen Drake; 5:15, Lone Journey; 5:30, Best Buys; 5:45, Garred, News; 5:55, Davis, News.
- KHJ-5, News; 5:15, Shafter Parker's Circus; 5:30, Captain Midnight; 5:45, Jack Armstrong.
- KECA-5, John Newbitt; 5:15, News; 5:30, News of World; 5:45, Tom Mix.
- KFWB-5, Stuart Hamblen.
- KMPC-5, Five O'Clock Whistle; 5:15, News; 5:30, Noble Harry.
- KMTR-5, Dr. Davies; 5:15, Spec. Events; 5:30, Music.
- KFAC-5, News; 5:15, Sport Reviews; 5:30, Whom Hill Club.
- KGFJ-5, News; 5:15, Music; 5:30, Sport Secrets; 5:45, Phil Stanwick.
- KRKD-5, Songs of Saddle; 5:30, Race Results; 5:45, News.
- KFXM-5, News; 5:05, Pop. Orch.; 5:15, Shafter Parker's Circus; 5:30, Captain Midnight; 5:45, Jack Armstrong.
- KFOX-5, God's Sunshine; 5:30, Jamboree; 5:45, Dick Ross.
- KGER-5, News; 5:05, Latin Hour.
- KFSD-5, News; 5:15, Flying Patrol; 5:30, News of the World; 5:45, Tom Mix.

- KFVD-5, News.
- KGB-5, Superman; 5:15, Shafter Parker's Circus; 5:30, Captain Midnight; 5:45, Jack Armstrong.
- KVOE-5, Bargain Counter; 5:15, Shafter Parker's Circus; 5:30, Captain Midnight; 5:45, Jack Armstrong.

6 to 7 P. M.

- KFI-6, Burns & Allen; 6:30, Fibber McGee & Molly.
- KNN-6, Second Husband; 6:30, Who, What, Where and Why?
- KHJ-6, Gabriel Heatter; 6:30, News; 6:45, One for the Books.
- KECA-6, Adventure Stories; 6:15, Sports Roundup; 6:30, NBC Symphony.
- KFWB-6, News; 6:15, In the Gloaming; 6:30, Pop. Orch.; 6:45, Defending America.
- KMPC-6, News; 6:15, Alan Lane Sings; 6:30, Sports Page; 6:45, Table for Two.
- KMTR-6, Irwin Allen; 6:15, Dick Terry; 6:30, Spec. Events; 6:45, Ed Robbin.
- KFAC-6, Music for Everyone.
- KGFJ-6, News, Italian Melodies; 6:30, Music; 6:45, Gospel Defenders.
- KRKD-6, Concert Music; 6:45, Phil Stanwick.
- KFOX-6, News; 6:10, Sports; 6:15, Oregon Land; 6:30, Semi-Classical; 6:45, Meet the Band.
- KGER-6, News; 6:15, Adventures of Frank Furrell; 6:30, U. S. Army; 6:45, Italian Journal.
- KFXM-6, Eventide Echoes; 6:30, News; 6:45, One for the Book.
- KFSD-6, On With Dance; 6:15, Rhythms by Ricardo; 6:30, NBC Symphony.
- KGB-6, Dinner Dance; 6:30, News; 6:45, Officer of the Day.
- KVOE-6, Dinner Dance; 6:30, Orange County News; 6:45, One for the Book.

7 to 8 P. M.

- KFI-7, Bob Hope; 7:30, Red Skelton and Company.
- KNN-7, G. Miller Orch.; 7:15, Inglewood Park Concert; 7:45, Bill Henry.
- KECA-7, Symphony; 7:30, Treasury Hour, Millions for Defense.
- KHJ-7, News & Views; 7:15, Inside of Sports; 7:30, Morton Gould Orch.
- KFWB-7, Music; 7:30, News; 7:45, Robert Arden.
- KMPC-7, Strollin' Tom; 7:15, Master's Hour.
- KMTR-7, Music; 7:15, Radio News Reel; 7:30, Dr. A. U. Michelson.
- KFAC-7, Music; 7:45, News

"Melodies America Loves"

INGLEWOOD PARK

Cemetery Association

CONCERT

Tuesdays 7:15 P. M.

Soloist **KNX** Male Quartet

- KGFJ-7, Spanish Hour.
- KRKD-7, News; 7:15, Three-Quarter Time; 7:30, Do You Know?
- KFOX-7, Daily Bread; 7:20, First-ide Philosophy; 7:45, Robert Arden.
- KGER-7, News; 7:05, Jewish Hour.
- KFSG-7:45, Evangelistic.
- KFXM-7, News; 7:15, Inside of Sports; 7:30, Morton Gould Orch.
- KFSD-7:30, Treasury Hour.
- KGB-7, News; 7:15, Inside of Sports; 7:30, Morton Gould Orch.
- KVOE-7, News & Views; 7:15, Inside of Sports; 7:30, Legion Speaks; 7:45, Morton Gould Orch.

8 to 9 P. M.

- KFI-8, Fred Waring; 8:15, Lum and Abner; 8:30, Johnny Presents.
- KNN-8, Amos 'n' Andy; 8:15, Lanny Ross, Songs; 8:30, Are You a Missing Heir?
- KHJ-8, Headline Time; 8:30, The Shadow.
- KECA-8, Treasury Hour; 8:30, Information Please.
- KFWB-8, General Quiz; 8:15, Music; 8:30, Sara Langman.
- KHJ-8, News; 8:15, Salon Moderne; 8:45, Let's Talk News.
- KMTR-8, Viennese Cam; 8:15, Singing Waiters; 8:30, Camera Clinic.
- KFAC-8, Evening Concert.
- KGFJ-8, News; 8:15, Music; 8:30, Interviews; 8:45, Music.
- KFOX-8, Organ; 8:30, Judge Gardner.
- KGER-8, News; 8:05, Spanish Hour.
- KFXM-8, Parade of News; 8:30, Col. Pierce; 8:45, Dance Time.
- KFSD-8:30, Information Please.
- KGB-8, Barrel of Fun; 8:30, The Shadow.
- KVOE-8, Whaddya Know?; 8:30, The Shadow.

9 to 10 P. M.

- KFI-9, Adventures of Thin Man; 9:30, Battle of Seves.
- KNN-9, We, The People; 9:30, Arkansas Traveler.
- KHJ-9, News; 9:15, President's Press Conference; 9:30, Fulton Lewis; 9:45, Flying Feet.
- KECA-9, Easy Aces; 9:15, Richard Brooks; 9:30, News; 9:45, Fight, from Seattle.
- KFWB-9, This Is Music; 9:30, News; 9:45, Piano Paintings.
- KMPC-9, Peter Potter.
- KMTR-9, Spec. Events; 9:30, B. Averill Orch.; 9:45, Olympic Fights.
- KFAC-9, Evening Concert.
- KGFJ-9, News; 9:15, Phil Stanwick; 9:30, Syncopated Symphony.
- KFOX-9, Church of Christ; 9:15, News; 9:30, Floor Show; 9:50, Music.
- KGER-9, News; 9:05, Music; 9:30, Rev. W. T. Young.
- KFXM-9, News; 9:15, President's Conference; 9:30, Redlands University.
- KFSD-9:30, Angelus Choir.
- KFSD-9, Easy Aces; 9:15, Musical Souvenirs; 9:30, News; 9:45, America Calling.

- KGB-9, News; 9:15, Jim Crowley; 9:30, Fulton Lewis; 9:45, Know Your San Diego.
- KVOE-9, News; 9:15, Jim Crowley; 9:30, Fulton Lewis; 9:45, C. Foster Orch.

10 to 11 P. M.

- KFI-10, Richfield News; 10:15, Speaking of Sports; 10:20, C. Dant Orch.; 10:30, Foreign Correspondent.
- KNN-10, Garred, News; 10:15, European Roundup; 10:30, Masterworks.
- KHJ-10:15, R. Noble Orch.; 10:30, News; 10:45, B. Elliott Orch.
- KECA-10, Fight.
- KFWB-10, Melody Parade; 10:15, Bowling Notes; 10:30, Pop. Orch.; 10:55, News.
- KMPC-10, Actor's Workshop; 10:15, News; 10:30, Kennedy Trio; 10:45, Royal Hawaiians.
- KMTR-10:45, Contest.
- KFAC-10, Lucky Lager Dance Time.
- KGFJ-10, News; 10:15, Phil Stanwick; 10:30, Music.
- KFOX-10, Ross Ballroom; 10:15, Lucera Floor Show; 10:30, Majestic Ballroom; 10:45, Ross Ballroom.
- KGER-10, News; 10:15, Salvation Army; 10:30, Pop. Concert.
- KFXM-10, R. Noble Orch.; 10:30, News; 10:45, B. Elliott Orch.
- KFSD-10, Esther Fricke Stuart; 10:30, Mr. & Mrs. John Webb.
- KFSD-10, Sky Club; 10:15, On With Dance; 10:30, News; 10:45, Sons of Pioneers.
- KGB-10, R. Noble Orch.; 10:30, News; 10:45, B. Elliott Orch.
- KFVD-10, Hank, the Night Watchman.
- KVOE-10, R. Noble Orch.; 10:30, News; 10:45, B. Elliott Orch.

11 to 12 Midnight

- KFI-11, News; 11:15, J. Grier Orch.; 11:30, J. Dorsey Orch.; 11:55, News.
- KNN-11, News, Manning; 11:15, Public Affairs; 11:30, M. Strand Orch.; 11:55, News.
- KHJ-11, T. Weems Orch.; 11:30, C. McCoy Orch.
- KECA-11, Philharmonia.
- KFWB-11, Music; 11:30, Music You Want.
- KMPC-11, Fun House; 11:30, Engagement Time.
- KMTR-11, H. Henry Orch.; 11:15, Contest.
- KFAC-11, Lucky Lager Dance Time.
- KGFJ-11, News; 11:15, Music.
- KFOX-11, T. Weems Orch.; 11:30, C. McCoy Orch.
- KFSG-11, Friendship Gospel Singers; 11:30, John Vittalio.
- KFSD-11, This Moving World; 11:15, J. Grier Orch.; 11:30, J. Dorsey Orch.; 11:55, News.
- KGB-11, T. Weems Orch.; 11:30, C. McCoy Orch.
- KFVD-11, Night Watchman.
- KVOE-11, T. Weems Orch.; 11:30, C. McCoy Orch.



Strangest Radio Actress!

By Evelyn Bigsby

Bernice Berwin Gets Muddled Up With Her Air And Real Selves

WHETHER IT'S having a baby, keeping a tight rein on obstreperous twins, or managing romantically inclined Boarder Murray, Hazel of "One Man's Family" is a Rock of Gibraltar. With a poise which leaves us envious and sometimes a nite irritated by its implied smugness, she may be depended upon to slash through any snarl of complications with a flurry minimum. Confessed favorite of Father Barbour, confidante of Mother, the wise, efficient elder sister of the brood . . . that's Hazel of the script.

In real life Bernice Berwin, both like and unlike Hazel, affords a fascinating psychological study. With the show since it started in 1928, believing that Author Carlton E. Morse's Barbours are being consciously written from life, knowing that it is not uncommon for actresses to confuse personal identities with a part, Bernice has come now to the puzzling place where she draws herself up sharply to demand, "What am I? A housewife with three children or an actress?"

"Except for two things, I'm completely in accord with Hazel," Bernice confided as we chatted in NBC Artists' Corridor. "Occasionally in the script, Hazel seems almost too good. I'm wicked enough to wish that someone would sneak up and throw her off balance. Then, I think

AIRILY A MOTHER, who in real life motherhood has difficulty in extricating herself from her two selves, is Bernice Berwin.



she is often too strict with the children, Hank and Pinky. She'd whale the tar out of them if circumstances provoked and I'm not like that in real life at all . . . at least, I don't think I am," she supplemented falteringly. "I've had more than one argument on how I should raise my radio children, but when it's necessary to discipline my own 7-year-old son, I don't use capital punishment. I use isolation, and it works!"

"Truth is," Bernice acknowledged, "my part in the script is so knowingly written that I suspect Carlton Morse has more insight into the true me than I do myself. Maybe I'm really like Hazel and don't know it."

"I do know this," she protested. "I positively wouldn't live on a dairy ranch, although I'd have the stamina for rugged life if I were as so many listeners picture me—a husky, heavy-set, middle-aged woman."

We were disturbed that Bernice's fans didn't know she's as trim and smart as they're packaged. She exuded femininity as she talked to us, her dark hair and eyes flattered with a chic black ensemble relieved only by a frothy white chiffon collar and cob-webby hankie.

"One thing that makes listeners envious me as larger and older than I am is my voice," Bernice explained. "When I first filled Hazel's role, I spoke in a high pitch. It was labor to bring it down to a mature, poised tone. Now, I've not only lowered my 'One Man's Family' voice, but I've unconsciously adopted it as my every-day conversational tone."

In some fundamentals unlike Hazel, Bernice, in real life experiences, has

demonstrated Barbourian qualities. A native of San Francisco, an only child, educated in Piedmont and at the University of California, married to a successful Bay City attorney, she has balanced with finesse a personal adventure in living and a career.

She had been "discovered" for radio and had established herself as an actress when she decided to give up the microphone for matrimony. Resolutely she clipped recipes and devoted british enthusiasms to roasting beef and concocting chocolate cakes. Maybe they were good slices of beef and cake, maybe they lacked the dash of a master chef. But when hubby realized how much Bernice wanted to act, he was generous, encouraging, proud to have her continue her career.

When "One Man's Family" moved from San Francisco to Hollywood, Bernice was confronted with another issue. It seemed difficult to diminish parental ties, provide home life for husband and son, adequately meet air requirements. She solved it by 'planing up and down the coast, keeping everybody happy. For the current school year she and sonny have taken a house in Hollywood. In hurried periods when she is unable to fly north, family members rely on the program to know that Bernice is all right.

By adoption, she has a family in Hollywood, too. When she needs sympathetic advice and can't commute to Mother Berwin, she takes her troubles to Mother Barbour. She is enormously fond of Paul and thinks he has an exceptionally fine mind. In Claudia she has found a companion who has compensated for lack

(Continued on Page 19)

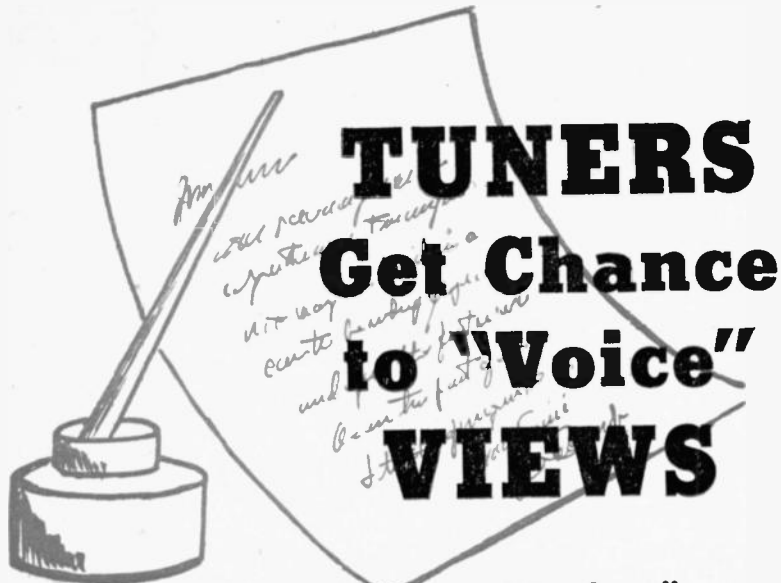

Sam Hayes "Listeners' Lookout" Sounds Out Public's Opinions!

By DON SABRE



Sam Hayes, as a sterling news commentator, re-invades field of popular opinion with his *Listeners' Lookout* from NBC.

ON HOW MANY questions that you think of as vitally important to your welfare have you been given a chance to express yourself during the past year? During the past two

years? On what questions do you think the American people should be privileged to express themselves in order to guide our national legislators to nationally significant decisions?

For instance:

Last year polls showed that 66.6% of us voted "Yes" on the question: "Do you favor a nationwide public vote before any declaration of war?"

What do you think now?

"Should the United States make another attempt now to bring about world disarmament?"

Fifty and 25/100% of us said "No" to this question last year.

What would we say now?

Just before the fateful day in 1938 when Britain declared war on Germany, Pacific Coast residents were asked this question:

"If Britain and France become involved in war with Germany and Italy would you approve sending an American Army to fight side by side with the democracies to insure victory?"

Only 31% of Pacificans voted to go to war to aid European nations.

In light of world developments since then what do you imagine the vote would be on the foregoing question?

Some of us may say incredulously: "I don't remember that these questions were ever asked of us."

But they were. Sam Hayes asked them.

And Sam Hayes is going to ask a lot more before his forthcoming "Listeners' Lookout" KECA-KFSD, Tuesday evenings at 9:15 o'clock, runs to its end.

The questions cited were asked on Hayes' Mennen's program between October 10, 1938 and April 25, 1939.

Sam Hayes has been prominent as a newscaster for ten years. The son of a Presbyterian minister who was noted for his oratorical prowess, Hayes has inherited an instinct for probing into peoples' minds to find out what they think. Possessed of a brilliant social intellect, he has also an interest in stimulating the public to express itself, first, however, providing an outlet for expression.

Before October 1, 1938, he conducted CBS's "Ballot Box" and plumped into the Mr. and Mrs. Citizen's mildly puzzled minds such questions as:

"Are we for or against embargoes on munitions to Japan?"

Exactly 95% of us said we were against.

"Are we in favor of compulsory military training?" Yes—56%.

"Should the United States adopt a vigorous foreign policy?" This meant: Should we use the "Big Stick" against Japan? It also smoked out what is today's current national headache—intervention or non-intervention in European affairs. There were 60% who wanted a tougher Far-Eastern Policy.

Americans, being a skeptical people in an era of power and pressure politics, with political scandal and confusion the rule rather than the exception, might figurably say:

"What good does it do for me to

say what I think? Who pays attention?"

According to Sam Hayes' theory and the practical results of his polls it does a lot of good.

Perhaps a great many who voted for or against doing certain things in past Hayes-conducted polls have had plenty to do with the positions taken by law-making bodies today on moot subjects.

Hayes sees to it that what Westerners think gets to those who want to know what they think. Virtually every Western United States Senator avidly goes after the final results of a Hayes poll. And Sam sees that they get them. The Senators believe that such responses are sound material on which to legislate. And if Senators think so, isn't it a reasonable presumption that our mass-average opinions are worth uttering when we have the chance?

And a chance is exactly what Sam Hayes is driving at—a chance for the man and woman in Americans' humble and great homes, the workman and the executive, all fused in the amazing heterogeneity that is a unified America.

What are we going to do in the future that is racing toward us, time-bellied with pregnant portents?

Shall we remain apathetic while decisions that are to affect us for generations to come are made by others, willy-nilly?

Or are we to have a voice in what is to be?

Radio, as it is interpreted by Hayes as a public service, says "Yes" to the second question. Radio is providing the questions. The questions are those that rise naturally from the swift moving

(Continued on Page 23).

KMTR	KFI	KECA	KHJ	KFVO	KFSG	KGEJ	KFXM	KFAC	KGER
↓ KFSD	↓ VMPC	↓ KIEV	↓ KFWR	↓ KNX	↓ KRKD	↓ KPPC	↓ KFOX	↓ KGB	↓ KVQE
570	640	790	930	1020	1150	1230	1240	1330	1390
600	710	870	980	1070			1280	1360	1490

WEDNESDAY Program Highlights

Morning Programs Appear in Lightface Type; Afternoon and Evening Programs in Boldface.

Variety

8:00—Johnny Murray, KFI.
8:15—Art Baker, KFI.
9:00—Kate Smith, KNX.
10:30—Tom Breneman, KECA.
11:00—Chef Milani, KMPC.
1:30—Club Matinee, KECA.
3:00—Between the Bookends, KECA-KFSD.
4:00—Art Baker's Notebook, KFI.
6:15—Erskine Johnson, KFI.
6:30—Penthouse Party, KECA-KFSD.
7:00—Kay Kyser, KFI.
8:00—Amos 'n' Andy, KNX.
8:00—Point Sublime, KFI.
8:30—Plantation Party, KFI.
9:00—Fred Allen, KNX.
9:00—Eddie Cantor, KFI.
10:00—Basin St. Chamber Music, KECA.

Drama

5:00—Packard Playhouse, KFI.
6:30—Big Town, KNX.
7:15—Danger Is My Business, KHJ-KGB.
7:30—Lone Ranger, KHJ-KGB-KVOE.
7:30—Romance of Ranchos (Title Insurance and Trust Co.) KNX.
8:30—Manhattan at Midnight, KECA.
8:30—Dr. Christian, KNX.
9:30—Mr. District Attorney, KFI.

Quiz Programs

8:00—Quiz Kids, KECA-KFSD.

Outstanding Music

12:30—Luncheon Concert, KFAC.
2:00—Classic Hour, KECA.
2:30—Masters Hour, KMPC.
3:00—Haven of Rest, KHJ-KFXM-KVOE.

3:15—Masterpieces, KFAC.
3:30—Song Treasury, KNX.
6:00—Pleasure Time, KFI.
7:00—Glenn Miller, KFI.
8:00—Adventures in Melody, KHJ-KVOE.
8:00—Evening Concert, KFAC.
8:15—Lanny Ross, KNX.
10:30—Masterworks, KNX.
11:00—Philharmonia, KECA.

Public Affairs—News

7:30—Bob Garred, KNX.
7:45—Nelson Pringle, KNX.
7:45—Sam Hayes, KFI.
9:00—John B. Hughes, KHJ-KGB-KVOE.
4:00—Fulton Lewis, KHJ-KVOE-KGB-KFXM.
4:45—Frank Bingman, KFI.
5:30—By the Way, KNX.
5:55—Elmer Davis, KNX.
6:00—Gabriel Heatter, KHJ-KGB.
6:15—John Steele, KHJ-KGB-KFXM.
7:00—Raymond Gram Swing, KHJ-KGB-KVOE.
7:30—Ahead of Headlines, KECA.
7:45—Robert Arden, KFWR.
8:45—Let's Talk News, KMPC.
9:15—Sizing Up News, KHJ-KGB-KVOE.
9:30—Fulton Lewis, KHJ-KGB-KVOE.
10:00—Bob Garred, KNX.
10:00—RICHFIELD NEWS, KFI.
10:30—Foreign Correspondent, KFI.

Sports—Comment

6:15—Sports Roundup, KECA.
6:15—Pigskin Previews, KNX.
6:30—Sports Page, KMPC.
6:45—One for the Book, KHJ-KVOE-KFXM.
10:15—Bowling Notes, KFWR.

KNX—10, Life Can Be Beautiful; 10:15, Woman in White; 10:30, Right to Happiness; 10:45, Dave Lane, Songs.
KHJ—10, News; 10:15, Helen Helden; 10:30, Front Page Farrell; 10:45, I'll Find My Way.
KECA—10, Musical Mysteries; 10:15, Helen Hiett; News; 10:30, Breakfast at Sardi's.
KFWR—10, School News; 10:15, Music; 10:45, Music and News.
KMPC—10, Andy & Virginia; 10:30, Lifelong Learning; 10:45, News.
KMTR—10, Volney James; 10:45, Dr. Reynolds.
KFAA—10, Serenade; 10:30, News; 10:45, Congregational Church.
KGEJ—10, News; 10:15, Voice of Health; 10:30, Music; 10:45, City Dwellers.
KRKD—10, Paddock Flashes; 10:15, Health Talk; 10:30, Music; 10:45, News; 10:50, Music.
KFOX—10, News; 10:15, Second Cup of Coffee; 10:30, Voice of Health; 10:45, Woman's Hour.
KGER—10, News; 10:05, Full Gospel; 10:15, Kingdom Within; 10:30, Bright Corner; 10:45, Sunshine Pastor.
KFXM—10, News; 10:15, Organ; 10:30, Front Page Farrell; 10:45, I'll Find My Way.
KFSD—10:15, Helen Hiett; 10:30, Doc Seller's True Stories; 10:45, News; 10:50, Al & Lee Keller.
KGB—10, News; 10:15, For Housewives Only; 10:30, Front Page Farrell; 10:45, I'll Find My Way.
KFVD—10, Midmorning Serenade; 10:30, Union Rescue Mission.
KVQE—10, News; 10:15, Helen Helden; 10:30, Front Page Farrell; 10:45, I'll Find My Way.

KMTR—12, Music; 12:45, Old Prospector.
KFAC—12, News; 12:15, Backseat Driver; 12:30, Luncheon Concert.
KGFJ—12, News; 12:15, Novelty Roundup; 12:30, Music; 12:45, Let's Listen.
KRKD—12, Music; 12:10, Philharmonic Preview; 12:30, Saddle Pals.
KFOX—12, Dance Time; 12:15, News; 12:30, Kitchen Garden; 12:45, Science of Mind.
KGER—12, News; 12:15, Officials; 12:30, Music.
KFXM—12, Singin' Sam; 12:15, News; 12:30, Dance Time; 12:45, B. Chester Orch.; 12:55, News.
KFSD—12, Orphans of Divorce; 12:15, Amanda of Honeymoon Hill; 12:30, John's Other Wife; 12:45, Just Plain Bill.
KGB—12, News; 12:15, Airliners; 12:45, B. Chester Orch.; 12:55, News.
KFVD—12, Editor of Air; 12:30, Luncheon Music; 12:45, Violet Schram.
KVQE—12, News; 12:15, Airliners; 12:45, B. Chester Orch.; 12:55, News.

1 to 2 P. M.

KFI—1, Backstage Wife; 1:15, Stella Dallas; 1:30, Lorenzo Jones; 1:45, Young Wilder Brown.
KNX—1, Stepmother; 1:15, Myrt and Margie; 1:30, School of the Air.
KHJ—1, Bookworm; 1:15, American Wildlife; 1:30, Johnson Family; 1:45, Music Depreciation.
KECA—1, News; 1:15, Dearest Mother; 1:30, Club Matinee; 1:55, Records.
KFWR—1:30, Dr. Reynolds; 1:45, H. Horlick, Orch.
KMPC—1, KMPC Present; 1:15, Man on Street; 1:30, Haircut, Mister?
KMTR—1, Food Talk; 1:15, Spec. Events.
KFAC—1, Science of Mind; 1:15, Music; 1:30, Les Adams.
KGFJ—1, News, Stocks; 1:15, Strings; 1:30, Matinee; 1:45, Overlook This?
KRKD—1, News, Music; 1:15, City Hall; 1:30, Music; 1:45, Singing Waiters.
KFOX—1, Classified; 1:15, Lucca; 1:30, Christian Science; 1:45, Blues.
KGER—1, News; 1:05, Ad Club; 1:30, Spanish Trio.
KFXM—1, South American Way; 1:15, A. A. A.; 1:30, Johnson Family; 1:45, Spottite Revue.
KFSD—1, Sky Room Sketches; 1:15, Ann Gibson; 1:30, Harvey Ball's Trio; 1:45, Club Matinee, News.
KGB—1, Bookworm; 1:15, American Wildlife; 1:30, Johnson Family; 1:45, Music Depreciation.
KFVD—1, News; 1:15, Moods in Music; 1:45, Vocal Varieties.
KVQE—1, Bookworm; 1:15, American Wildlife; 1:30, Johnson Family; 1:45, Music Depreciation.

2 to 3 P. M.

KFI—2, When a Girl Marries; 2:15, Portia Faces Life; 2:30, Wo the Abbotts; 2:45, Mary Marlin.
KNX—2, Wheatena Playhouse; 2:15, Road of Life; 2:30, O'Neills; 2:45, Just Entertainment.
KHJ—2:15, Eddie Albright; 2:30, News; 2:45, Let's Play Bridge.
KECA—2, Classic Hour.
KFWR—2, South Sea Magic; 2:30, News and Music; 2:45, Music.
KMPC—2, Sands of Time; 2:30, Masters Hour.
KMTR—2, Woman's World.
KFAC—2, Music; 2:15, Salvation Army; 2:30, Music; 2:45, Organ.
KGFJ—2, News, Stocks; 2:15, Civic; 2:30, Carolyn Caro; 2:45, Music.
KRKD—2, Music; 2:25, Race Resume; 2:30, News; 2:45, Music.
KFOX—2, News; 2:15, Civic; 2:30, Music.
KGER—2, News; 2:05, Music; 2:15, P.T.A.; 2:30, Long Beach Band.
KFXM—2, Stocks, Music; 2:30, News; 2:45, Let's Play Bridge.
KFSD—2, Musical Soiree; 2:30, Monitor News; 2:45, Listening Time.
KGB—2, Investment Problems; 2:30, News; 2:45, Let's Play Bridge.
KFVD—2, Music Box; 2:15, Organ; 2:30, Romantic Rhythm.
KVQE—2:15, Civic; 2:30, News; 2:45, Let's Play Bridge.

3 to 4 P. M.

KFI—3, Pepper Young's Family; 3:15, Lone Journey; 3:30, Against the Storm; 3:45, News.

11 A. M. to 12 Noon

HEAR CHEF MILANI TODAY
KMPC—11:00 A. M.

WEDNESDAY Programs

OCTOBER 22, 1941

8 to 9 A. M.

KFI—8, Johnny Murray 8:15, Art Baker; 8:30, News; 8:45, David Harum.
KNX—8, Treat Time; 8:15, Your Neighbor; 8:30, Betty Crocker; 8:45, Stories America Loves.
KHJ—8, Breakfast Club; 8:30, News; 8:45, As the Twig Is Bent.
KECA—8, Breakfast Club; 8:15, Capt. Quiz; 8:30, News; 8:45, Robert Lee Johnson.
KFWR—8, Breakfast Club.
KMPC—8, Andy and Virginia; 8:15, Successful Living; 8:30, Unity Daily Word.
KMTR—8, Spanish Hour.
KFAC—8, Country Church; 8:30, Garden School; 8:45, Music.
KGFJ—8, News, Stocks; 8:15, Music; 8:45, Dr. Wiseman.
KRKD—8, Music; 8:25, State Employment; 8:30, News; 8:35, Music.
KFOX—8, News; 8:15, Record Review; 8:45, Classified.
KGER—8, News; 8:05, Soul Patrol; 8:15, Mizpah; 8:45, Rev. Bennington.
KFXM—8, Breakfast Club; 8:15, Sunshine Service; 8:45, As Twig Is Bent.
KFSD—8, Breakfast Club; 8:15, Good Cheer; 8:30, Ask Eleanor Nosh; 8:45, Clark Dennis.
KGB—8, Breakfast Club; 8:30, News; 8:45, As Twig Is Bent.
KFVD—8, Covered Wagon Jubilee.
KVQE—8, Breakfast Club; 8:30, News; 8:45, As Twig Is Bent.

9 to 10 A. M.

KFI—9, What's Doing; 9:15, Miranda's Garden Patch; 9:30, One Word Jackpot; 9:35, News; 9:45, Road of Life.
KNX—9, Kate Smith; 9:15, Big Sister; 9:30, Romance of Heleo Trent; 9:45, Our Gal Sunday.
KHJ—9, John B. Hughes; 9:15, Norma Young; 9:45, We're Always Young.
KECA—9, Southernaires; 9:15, Gwen Williams; 9:30, Here's to the Ladies; 9:45, Skitch Henderson.
KFWR—9:30, News; 9:45, Music.

DON'T MISS

"HERE'S TO THE LADIES"

FUN-FACTS-MUSIC
RECIPES-HOME HINTS
Every MON-WED-FRI

9:30 A.M. KECA

KMPC—9, News; 9:15, Hollywood Way to Glamour; 9:30, Family Bible; 9:45, News.
KMTR—9, Music; 9:15, Health; 9:30, W. B. Record; 9:45, Our Saviour's Lutheran Church.
KFAC—9, Unity Viewpoint; 9:15, Voice of Health; 9:30, Music.
KGFJ—9, News, Stocks; 9:15, B. Johnson Reemism; 9:30, Music.
KRKD—9, Sagebrush Serenade; 9:30, U. S. Weather, Music; 9:45, News.
KFOX—9, Firebrands for Jesus; 9:50, Midmorning Melodies.
KGER—9, News; 9:05, Rev. Parham; 9:15, March Ahead of Time; 9:30, Revival; 9:45, Full Gospel.
KFXM—9, News; 9:15, Pop. Orch.; 9:30, Woman's Program.
KFSD—9, Southernaires; 9:15, Health Talk; 9:30, National Farm & Home.
KGB—9, John B. Hughes; 9:15, Ben Sweetland; 9:30, Old Fashioned Girl; 9:45, We're Always Young.
KFVD—9, Waltz; 9:15, News; 9:30, Dr. Richardson; 9:45, Parade.
KVQE—9, John B. Hughes; 9:15, Singing Strings; 9:30, Monitor News; 9:45, We're Always Young.
10 to 11 A. M.
KFI—10, Agnes White; 10:15, Bess Johnson; 10:30, Bachelor's Children; 10:45, Dr. Kate.

Strangest Radio Actress

(Continued from Page 16)

of a sister. The two formerly lived as neighbors and Bernice's boy and Claudia's, two years younger, were playmates. In Cliff, Bernice appreciates a lovable and generous "brother."

"Members of the family feel much toward each other off-radio as they act on," Bernice commented. "We make it a point to keep in touch with one another and adore informal dinner parties and gab-fests."

Dainty, obviously not the vigorous,

athletic type, Bernice likes to dance and is taking rhumba lessons, shoots a round of golf, swims, plays the piano. Currently she is reviving an interest in books. From its jacket she slipped "Huckleberry Finn" and volunteered she was starting a modest collection of first editions. That's Bernice, in a nut-shell.

She'll have to determine for herself whether she's Hazel, mother of three, or a very charming daughter, wife, mother of one, and actress.

★ ★ KFI, 5:30 p.m. Sun.

Phoney Fan Mail

Hedda Hopper's two favorite fan letters include one in an envelope simply addressed to "Good afternoon to some of you—Good evening to more of you—And Good Luck to All of You—Hollywood." This "address" is Hedda's "sign-off" on her CBS broadcasts of "Hedda Hopper's Hollywood." It was promptly delivered to Miss Hopper by local postal authorities. The other letter, from a fan in Minnesota, started off—"Dear Miss Hopper—I would have written you a long time ago, but due to a bad cold I lost my voice. . . ."

★ ★

KNX—3, Joyce Jordan; 3:15, Back-grounds for Living; 3:30, Golden Treasury; 3:45, Nancy Dixon, Shopping Guide.

KHJ—3, Haven of Rest; 3:30, Dine-Dance Parade; 3:45, Community Hall; 3:55, Forest Lawn.

KECA—3, Between the Bookends; 3:15, The Bartons; 3:30, Unclassic Hour.

KFWB—3, News and Music.

KMPC—3, Johnny Olson.

KMTR—3, Spec. Events; 3:15, D. C. Tracy; 3:30, Planos; 3:45, Spec. Events.

KFAC—3, Music; 3:15, Symphony.

KGFJ—3, News, Stocks; 3:15, Vocals; 3:30, Concert Melodies.

KRKD—3, McIntire Hawaiians; 3:30, News, Music; 3:45, Venna Taylor.

KFOX—3, Rube Hiram; 3:30, Just Relax; 3:45, Recital Time.

KGER—3, News; 3:05, Music; 3:20, Long Beach Band.

KFXM—3, Haven of Rest; 3:30, Salute to Camp Haan.

KFSD—3, Between Bookends; 3:15, Frontiers of American Life; 3:30, Prescott Presents.

KGB—3, Ben Sweetland; 3:30, Off the Record.

KFVD—3, News; 3:15, Music.

KVOE—3, Haven of Rest; 3:30, Federal Music; 3:45, Classified.

4 to 5 P. M.

KFI—4, Art Baker's Notebook; 4:45, Frank Bingham.

KNX—4, Second Mrs. Burton; 4:15, Young Dr. Malone; 4:30, News; 4:35, Galen Drake.

KHJ—4, Fulton Lewis; 4:15, Here's Morgan; 4:30, Casey Jones; 4:45, Orphan Annie.

KECA—4, News; 4:15, Mr. Keen; 4:30, What's Doing; 4:45, Superman.

KFWB—4, Don Milligan; 4:30, Music & News; 4:45, Stuart Hamblen.

KMPC—4, Hollywood Blvd. Quiz; 4:15, Meet the Author; 4:30, News; 4:45, Midnight Mission.

KMTR—4, Spec. Events; 4:45, Sanctaella Era.

KFAC—4, Symphony; 4:15, Music; 4:30, City College.

KGFJ—4, News; 4:15, Tea Time.

KRKD—4, Music; 4:15, Movieland Quiz; 4:30, Music; 4:45, News.

KFOX—4, News; 4:15, Voice of Health; 4:30, Jamboree; 4:45, Music.

KGER—4, News; 4:15, Music; 4:30, George Strange.

KFXM—4, Fulton Lewis; 4:15, Trading Post; 4:30, Tin Pan Alley; 4:45, Orphan Annie.

KFSD—4, Hal Styles; 4:15, Mr. Keen; 4:30, Madame Kriete; 4:45, Upton Close.

KGB—4, Fulton Lewis; 4:15, Here's Morgan; 4:30, Casey Jones; 4:45, Orphan Annie.

KFVD—4, Planos; 4:15, Music; 4:30, Music; 4:45, Serenade.

KVOE—4, Fulton Lewis; 4:15, Here's Morgan; 4:30, Casey Jones; 4:45, Orphan Annie.

5 to 6 P. M.

KFI—5, Packard Playhouse; 5:30, Swing Trio; 5:45, News.

KNX—5, Galen Drake; 5:15, Lone Journey; 5:30, By the Way; 5:45, Garred, News; 5:55, Davis, News.

KHJ—5, News; 5:15, Shafter Parker's Circus; 5:30, Capt. Midnight; 5:45, Jack Armstrong.

KECA—5, Five O'Clock Swing; 5:15, News; 5:30, News of World; 5:45, Tom Mix.

KFWB—5, Stuart Hamblen.

KMPC—5, Five O'Clock Whistle; 5:15, News; 5:30, Uncle Harry.

KMTR—5, Dr. Davies; 5:15, Spec. Events.

KFAC—5, News; 5:15, Sport Reviews; 5:30, Whoa Bill Club.

KGFJ—5, News; 5:15, Music; 5:30, Sport Secrets; 5:45, Music.

KRKD—5, Songs of Saddle; 5:30, Race Results; 5:45, News.

KFOX—5, God's Sunshine; 5:30, Jamboree; 5:45, Dick Ross.

KGER—5, News; 5:05, Latin Hour.

KFXM—5, News; 5:05, Pop. Orch.; 5:15, Shafter Parker's Circus; 5:30, Capt. Midnight; 5:45, Jack Armstrong.

KFSD—5, News; 5:15, Flying Patrol; 5:30, News; 5:45, Tom Mix.

KGB—5, Superman; 5:15, Shafter Parker's Circus; 5:30, Capt. Midnight; 5:45, Jack Armstrong.

KFVD—5, News.

KVOE—5, Bargain Counter; 5:15, Shafter Parker's Circus; 5:30, Capt. Midnight; 5:45, Jack Armstrong.

6 to 7 P. M.

KFI—6, Fred Waring; 6:15, Hollywood Tattletale; 6:30, Manchester Boddy; 6:45, News.

KNX—6, Tonight's Best Buys; 6:15, Pigskin Previews, Sam Hayes; 6:30, Big Town.

KHJ—6, Gabriel Heatter; 6:15, John Steele; 6:30, News, Arlington; 6:45, One for the Book.

KECA—6, Adventure Stories; 6:15, Sports Roundup; 6:30, Penthouse Party.

KMPC—6, News; 6:15, Alan Lane Sings; 6:30, Sports Page; 6:45, Pop Goes the Question.

KFWB—6, News; 6:15, In the Gloaming; 6:30, Pop. Orch.; 6:45, Defending America.

KMTR—6, Irwin Allen; 6:15, Dick Terry; 6:30, Pay Day; 6:45, Ed Robbin.

KFAC—6, Music for Everyone.

KGFJ—6, News, Italian Melodies; 6:30, Fannie Reinhart.

KRKD—6, Concert Music; 6:45, Phil Stanwick.

KFOX—6, News, Sports; 6:15, Oregon; 6:30, Tex Owens; 6:45, Meet the Band.

KGER—6, News; 6:15, Adv. of Frank Farrell; 6:30, Italian Journal.

KFXM—6:05, Give Me Music; 6:15, John Steele; 6:30, Treasure Chest; 6:45, One for the Book.

KFSD—6, Citizens Jury; 6:30, Penthouse Party.

KGB—6, Gabriel Heatter; 6:15, John Steele; 6:30, Orange County News; 6:45, One for the Book.

7 to 8 P. M.

KFI—7, Kay Kyser's Musical College.

KNX—7, G. Miller Orch.; 7:15, Public Affairs; 7:30, Romance of the Rauchos.

KHJ—7, Raymond G. Swing; 7:15, Danger Is My Business; 7:30, Lone Ranger.

KECA—7, American Melody Hour; 7:30, Ahead of Headlines; 7:45, News.

KFWB—7, Music; 7:30, News; 7:45, Robert Arden.

KMPC—7, Strollin' Tom; 7:15, Cavalcade of Hits; 7:30, Hollywood On Parade; 7:45, Symphonic Swing.

KMTR—7, Music; 7:15, Radio News Reel; 7:30, Dr. Michelson.

KFAC—7, Music; 7:45, News.

KGFJ—7, Spanish Hour.

KRKD—7, News; 7:15, Three Quarter Time; 7:30, Do You Know?

New Time: WEDNESDAYS

7:30-KNX

ROMANCE of the RANCHOS



Presented by

TITLE INSURANCE AND TRUST CO.

KPPC—7, Occidental College; 7:15, Organ; 7:30, Tower Chimes; 7:45, Mid-Week Service.

KFOX—7, Daily Bread; 7:20, Fire-side Philosophy; 7:45, Robert Arden.

KGER—7, News; 7:05, Jewish Hour.

KFSD—7:45, Foursquare Crusaders.

KFSD—7, American Melody Hour; 7:30, Camp Callan.

KGB—7, Raymond G. Swing; 7:15, Danger Is My Business; 7:30, Lone Ranger.

KVOE—7, Raymond G. Swing; 7:15, S. Kenton Orch.; 7:30, Lone Ranger.

8 to 9 P. M.

KFI—8, Point Sublime; 8:30, Plantation Party.

KNX—8, Amos 'n' Andy; 8:15, Lanny Ross, Songs; 8:30, Dr. Christian; 8:55, KNX-tra.

KHJ—8, Adventures in Melody; 8:30, BBC News; 8:35, G. Gray Orch.

KECA—8, Quiz Kids; 8:30, Manhattan at Midnight.

KFWB—8, General Quiz; 8:15, Music; 8:30, The Pastor's Study.

KMPC—8, News; 8:15, Salon Moderne; 8:45, Let's Talk News.

KMTR—8, Spec. Events; 8:15, Singing Waiters; 8:30, Spec. Events.

KFAC—8, Evening Concert.

KGFJ—8, News; 8:15, Phil Stanwick; 8:30, Interviews; 8:45, Music.

KPPC—8:45, Pasadena Community Playhouse.

KFOX—8, Rev. Russell.

KGER—8, News; 8:05, Spanish Hour.

KFSD—8, Quiz Kids; 8:30, Manhattan at Midnight.

KGB—8, Football Forecast; 8:15, Marine Varieties; 8:30, BBC News; 8:35, G. Gray Orch.; 8:45, De Arjan Comments.

KVOE—8, Adventures in Melody; 8:30, Santa Ana Junior College.

9 to 10 P. M.

KFI—9, Eddie Cantor; 9:30, Mr. District Attorney.

KNX—9, Texaco Star Theatre.

KHJ—9, News; 9:15, Cal Tinney; 9:30, Fulton Lewis; 9:45, Columns on Parade.

KECA—9, Easy Aces; 9:15, Army Camp News; 9:30, News; 9:45, Richard Brooks.

KFWB—9, This Is Music; 9:30, News; 9:45, Piano Paintings.

KMPC—9, Peter Potter.

KMTR—9, Floyd Johnson; 9:30, Spec. Events.

KFAC—9, Evening Concert.

KGFJ—9, News; 9:15, Music; 9:30, State Guard; 9:45, Syncopated Symphony.

KPPC—9, Pasadena Preferred; 9:15, Society for Hard of Hearing.

KFOX—9, Church of Christ; 9:15, News; 9:30, Floor Show; 9:50, Music.

KGER—9, News; 9:05, Thomas Ozomat.

KFXM—9:30, Fulton Lewis; 9:45, News.

KFSG—9:15, El Monte Church; 9:45, Spirit of L.I.F.E.

KFSD—9, Easy Aces; 9:15, Army Camp News; 9:30, News; 9:45, America Calling.

KGB—9, News; 9:15, Cal Tinney; 9:30, Fulton Lewis; 9:45, F. E. Rogers.

KVOE—9, News; 9:15, Cal Tinney; 9:30, Fulton Lewis; 9:45, A. Kassel Orch.

10 to 11 P. M.

KFI—10, Richfield News; 10:15, Speaking of Sports; 10:20, Music for Listening; 10:30, Foreign Correspondent (Thrifty Drug); 10:45, Jordan & Kent.

KNX—10, Garred, News; 10:15, European Roundup; 10:30, Masterworks.

KHJ—10, R. Noble Orch.; 10:30, News; 10:45, R. Noble Orch.

KECA—10, Basin St. Chamber Music; 10:30, B. Saunders Orch.

KFWB—10, Let's Dance; 10:15, Bowling Notes; 10:30, Pop. Orch.; 10:55, News.

KMPC—10, J. Dorsey Orch.; 10:15, News; 10:30, Kennedy Trio; 10:45, Royal Hawaiians.

KMTR—10, Vietnamese Ensemble; 10:15, B. Averill Orch.; 10:30, Special Events.

KFAC—10, Lucky Lager Dance Time.

KGFJ—10, News; 10:15, Music.

KFOX—10, Rosa Ballroom; 10:15, Lucca Floor; 10:30, Majestic Ballroom; 10:45, Rosa Ballroom.

KGER—10, News; 10:10, Music; 10:30, Wilson Ames.

KFXM—10, Sizing Up News; 10:15, R. Noble Orch.; 10:30, News; 10:45, R. Noble Orch.

KFSG—10:15, Hymn-Story Drama; 10:30, Clifford Hardy.

KFSD—10, J. Ross Orch.; 10:30, News; 10:45, Sons of Pioneers.

KGB—10, George Bacou; 10:30, News; 10:45, R. Noble Orch.

KVOE—10, R. Noble Orch.; 10:30, News; 10:45, R. Noble Orch.

11 to 12 Midnight

KFI—11, News; 11:15, C. Ravazza Orch.; 11:30, J. Dorsey Orch.; 11:55, News.

KNX—11, News, Manning; 11:30, M. Strand Orch.; 11:55, News.

KHJ—11, T. Weems Orch.; 11:30, C. McCoy Orch.

KECA—11, Philharmonia.

KFWB—11, Music; 11:30, Music You Want.

KMPC—11, Fun House; 11:30, Engagement Time.

KMTR—11, H. Henry Orch.; 11:15, Young Orch.

KFAC—11, Lucky Lager Dance Time.

KGFJ—11, News; 11:15, Music.

KFOX—11, Music.

KFXM—11, T. Weems Orch.; 11:30, C. McCoy Orch.

KFSG—11, El Monte Church.

KFSD—11, This Moving World; 11:15, C. Ravazza Orch.; 11:30, J. Dorsey Orch.; 11:55, News.

KGB—11, T. Weems Orch.; 11:30, C. McCoy Orch.

KVOE—11, T. Weems Orch.; 11:30, C. McCoy Orch.

COMING OUT OF the ETHER

With BERNIE SMITH



AS I was saying before we were interrupted, there's a great opportunity for improvement in dance band programs during the late evening hours. For the most part, they have a mouldy air reminiscent of the radio era 1919. I am being generous in laying the odor to age rather than to other sources.

At any rate networks should take more pains in producing dance band remotes. Bandleaders themselves would do well to see the light before it is too late. Already there is a movement afoot to strike a majority of the dance music programs from the air. Those who would save this valuable time should use immediately a little common sense in addition to a little common showmanship.



A BUNCH of the boys were talking it over the other day and the subject of honors entered the conversation. Generally accepted as the biggest of them all is the one pulled not so long ago by an inept newscaster who gave highlights of the President's previously prepared speech, two hours before the President went on the air! The speech had come over the news wire marked, "Hold For Release at 9 p. m." The announcer failed to note the warning and jumped the gun at 7 p. m. Two hours later Mr. Roosevelt came on the air and gave the same talk the local announcer had given two hours earlier!

He was a pretty embarrassed announcer, believe me.



Coming Out of the Ether: Nearly two months ago, this department announced the impending triple births in the official Horace Heidt family. Two weeks ago, Winchell had it. (Walter, Walter everywhere? Not quite!) . . . Some seven years ago, Johnny the Call Boy, made 22 dollars a week as a bellhop in New York. His salary jumped to \$25,000 a year for life in the space of a few moments when an advertising executive heard him call Phillip Morris in the lobby of the Hotel New Yorker. (Moral: Keeping your mouth closed won't get you anywhere in the radio business!). . . A local station's chief engineer recently received a diagram of a "sensational" new radio transmitter. If constructed according to design, it would blow your hat off every time your ears short-circuited the headphones! (The design was from a former technician now in the laughing academy). . . Memo to Lum and Abner sponsors: Don't believe the survey ratings on your show too much; they aren't accurate. The surveys are taken in met

The Answer Box

Mrs. A. B. Cosgrove, 241-B South Palm Street, Ventura, Calif.

You ask about comedian Tizzy Lish. His real name is Bill Comstock and he is not at present on any regular network show, although he has recently done guest assignments and appeared early this summer with Al Pearce and Gang; filled a summer spot at Earl Carroll's, is committed for the cast of a movie, "Marines on Parade", which is slated to start shooting in two weeks, and according to rumor, may be teamed in a Kay Kyser picture with Ish Kabibble.



Betty Hughes, 11817 Lindbergh Street, Lynwood, Calif.

You ask about the show which followed your attendance at an "Old Timers" broadcast at KHJ, in which the participants were Tony Martin, Linda Ware, Bert Lahr, and Dave Rose's orchestra. This was not a regular radio program, but a preview on the order of a test program. Frequently sponsors who have programs and stars in mind arrange a script for a show, which is presented to a studio audience and recorded. The record is mailed to the sponsor. According to the studios, about nine times out of ten a resultant program is sold from such a preview.



Mrs. W. A. C., Los Angeles.

"When a Girl Marries" is on KFI, 2 p. m., Monday Through Friday. "Those We Love", which came from CBS, is at present off the air because unsponsored. As you probably know, Wilshire Bowl is presenting a "Glamorama" theater

ropolitan areas, and L. and A. listeners include a terrific rural audience. (I talked with hundreds of farmers at the L. A. County Fair. They all hear the Arkansas philosophers.)



A FORMER British Broadcasting Corporation singer, recently arrived in this country, dropped into my office last week for a chat. He couldn't quite understand the magnitude of the American System of Broadcasting and found it difficult to believe that: There are more than 800 stations in the U. S. . . Sponsors spend upwards of \$50,000,000 each year in radio advertising. . . Some stars receive as high as \$10,000 per broadcast. . . There are more than 50,000,000 radio sets in the country. . . And, (he found this hardest of all to savvy!), the listener pays no tax for the privilege of hearing his favorite programs!



Job's a Cinch

Harry Glantz, of "Death Valley Days," has one of radio's shortest jobs. He trumpets the covered wagon call for 30 seconds on show's opening and close.

★ ★ KNX, 9:30 p.m. Thurs.

Doll Dressmaker

Lurene Tuttle, actress heard on "The Great Gildersleeve" with Hal Peary, has a hobby of making doll dresses. She is working on a complete wardrobe for her daughter's favorite doll.

★ ★ KFI, 3:30 p.m. Sun.

show. It has been rumored that Phil Harris may settle in a new night spot out Hollywood way.



Mrs. Emma Hulderman, 345½ North Ave. 57, Los Angeles.

KNX, from which "Bright Horizon" comes Monday through Friday at 11 a. m., reports that Michael West is still on the program.



L. I. S., 7403 Maie Place, Los Angeles.

See answer to Mrs. Hulderman for your query about "Bright Horizon". It originates in New York, and we suggest you ask CBS there more about Mr. West. No, Dave Lane, who is on early mornings from KNX is a different person. Martin Gable is said to have left "Big Sister" to free-lance on other Columbia shows and you are apt to hear him if you keep tuned to the station. Yes, Nora Charles of "Thin Man" and Christy Cameron of "Against the Storm" are one and the same, but it's Betty Lou Gerson who is Karen Adams for "Woman in White". The first two shows are NBC, the third is CBS.



Doris Carew, 1043 South Vermont Avenue, Los Angeles

Regarding your inquiry: "Is Frequency Modulation taking the place of television at the Don Lee station?"

Don Lee Broadcasting System, which has been conducting television experiments for ten years, has now added a second and separate unit, called "Frequency Modulation," to its scope of operations.

Television employs synchronized pictures-and-sound. Frequency Modulation is an improved method of broadcasting sound only, and is recognized as a new step in the art of commercial radio. It is a noise-free high fidelity method eliminating all static. Sounds of all kinds are heard with amazing realism. A specially-built receiver must be purchased, or adapter attached to a radio of the present type.

The reason for this is that instead of jiggling the signal up and down along the wave band, as in the present or Amplitude Modulation system, the FM transmitter "swings" the signal in a smooth-flowing line, according to a unique but highly complex method.

When Frequency Modulation was given recognition by the Federal Government, the higher bands were re-allocated. Part of them were set aside for television; part for FM.

Going a step farther, the Federal Communications Commission stipulated that the sound portion of television should use Frequency Modulation of a power and frequency commensurate with the power and frequency of the picture. There is no connection between Frequency Modulated radio station K45LA atop Mt. Lee and the W6XAO television studio atop Mt. Lee. Both, of course, use Frequency Modulation for sound, but not on the same channels.



J. L. Pendleton, Claremont, Calif.

"Voice of Firestone" may be heard Monday, 8:30 p.m.



Dorothea Lovelace, Canyon Crest, Altadena, Calif.

Englishman in "Dear John" is Niles Novak, so says NBC.



Mrs. G. C. Jarvis, 2657 Budlong Ave., Los Angeles

Gary Cooper played in "Meet John Doe" on Gulf Screen Guild Theatre, Sept. 28.

CUT HERE

FOLD HERE

CUT HERE

wash 1 lb. of spinach, drain, and cut them in two. Now wash $\frac{1}{2}$ lb. of Budget Pack rice 3 times and drain. As soon as the meat broth is strained, put the rice to cook in the pot, and let cook until tender. Then put the cut spinach with the rice, and let cook for 10 minutes. Now season with salt and pepper. Then chop 1 onion and a sprig of parsley, and saute in 2 tbsps. of butter. Cook until the onion gets to a golden color, and then spate the boiling beef with it. Now add $\frac{1}{2}$ bottle of Hauser sauce, cover, and let simmer for 15 minutes, and then serve.

Chef Milani's Sunday Dinner

For Eight Persons

California Oysters a la Maureen O'Connor
 Fillet of Halibut a la Clete Roberts
 Veal Stew a la Edgar Bergen
 Potatoes a la Rudy Vallee
 Artichokes a la Mickey Rooney
 Salad a la Tom Breneman
 Cake a la John Swallow
 Coffee a la Monarch
 Toothpicks a la Charlie McCarthy

Recipe for Fillets of Halibut a la Clete Roberts

Place 8 fillets of halibut in a buttered pan, season with salt and pepper, add 1 glass of sherry wine, cover with buttered paper, and set in oven at 400 degrees for 10 minutes. Then put the fillets on a platter and put in the fish pan $\frac{1}{2}$ pint of white wine sauce and $\frac{1}{4}$ pint of Hauser Sauce, bring to a boil and strain. Cut 4 slices of Wilson's Old-Fashioned Bacon in strips like matches, fry and put in the sauce, add few leaves of tarragon herb chopped very fine, season with salt and pepper and pour over the fish.

Recipe for Veal Stew a la Edgar Bergen

3 lbs. veal from the leg	1 celery heart
8 mushrooms, large size	1 tbsp. salt
1 large onion	Mixed herbs
2 carrots cut in dices	8 pickling onions
4 tbsp. butter	

Put the veal in a saucepan and cover with water, add salt. Bring to a boil and skim. Then add the vegetables and herbs. Bring to a boil and let simmer on low fire for 1 hour. Be sure that the meat is tender and firm—cut in 2-inch squares. Boil the mushrooms until tender. Saute them with the onions into the butter.

Recipe for the Sauce

3 lbs. butter	yolk of 3 eggs
$\frac{1}{4}$ cup flour	8 tbsps. cream
1 pint veal stock	1 tbsp. lemon juice
1 tsp. chopped parsley	

Put the butter in a saucepan, when melted add the flour and stir over a low fire for 10 minutes. Then add the veal stock and stir well. Bring to boil. Skim and take from fire. Add the egg yolks, thickening (made by mixing the egg in a bowl with the lemon juice and few tbsps. of cold stock) and adding gradually few tbsps. of the warm sauce. Then add the cream. Put the pieces of veal in a saucepan, pour the strained sauce over them, add the mushrooms, and simmer for few minutes. Just before serving add the onions. Put the pieces of veal in the center of a hot platter, pour the sauce over and garnish with the mushrooms and onions. Sprinkle chopped parsley.

CHEF MILANI is heard Monday through Friday at 11 a. m. over KMPC in a program entitled A DINNER FOR FOUR FOR A DOLLAR, NO MORE.

File This Page Under "Cakes—Pies"

Radio Life Consumers' Club

Directed by Chef Milani

FOR YOUR HOLIDAY CAKE—It's getting around that time of the year now when you should start thinking of fruit cakes. That means you should be laying in a supply of raisins, dates,



currants, citron, lemon and orange rind, almonds, pecans, walnuts and other nut meats, not forgetting some candied pineapple and maraschino cherries. For spices you can use mace, nutmeg, cinnamon, cloves or allspice, and for additional flavoring a few drops of vanilla or wintergreen. Then too, you will be needing something like jelly, molasses or honey, and for liquids some sherry or brandy and maybe some rosewater, unless you intend to use coffee or fruit juices. Anyway start thinking about your Thanksgiving and Christmas fruit cakes now, so that they'll have a chance to age a little before it's time to serve them. We are giving you some recipes on this subject this week, and if you want to get busy on a fruit cake right away, here are some other important things to remember: It's a good idea to dredge the fruits and nuts with flour before you use them, and if you wash the fruits you should let them dry thoroughly. Then you can reduce the baking time on your cake by steaming it first and when you're baking it, a piece of brown paper placed over it will keep the top from browning too fast. Finally, when done, the cake should be cooled on a rack that allows a circulation of air above, below and all around it, and after that it should be wrapped in waxed paper and stored in an air-tight can.

A SALTY MEMO—Last week we told you about pan-broiling, but have you ever heard about salt-broiling? If you haven't, here's how you go about it. You take a couple of large pans which are about three or four inches deep and fill them half full of ice-cream-freezer salt. Then you place the pans in a hot oven and let them stay until the salt begins to pop. Meanwhile you wrap the meat in a double thickness of oiled paper. Then when the salt starts popping, you take out both pans, set the meat, wrapped up as it is, in one of them, cover it with hot salt from the other, put a lid on top, and let everything stand on the kitchen table for about half an hour. When at last you dig out your steak and unwrap it you should have one of the tenderest surprises you've ever tasted.

MORE MOCKERY—We have been giving you quite a few mock dishes lately, and maybe you have started a special file for them, so here is another now, called Mock Chili Con Carne. Chop up four sweet green peppers, making sure you remove the seeds. Then grate one onion to a pulp and mix with the peppers. After this add one small, hot, red pepper and cook everything in a saucepan until it begins to brown. Now add a pint of sifted tomatoes and a teaspoon of salt, and cover and simmer for one hour. After an hour, add a pint of cooked kidney beans and simmer

Build your own cookbook by saving these pages each week. Attractive loose-leaf binders are available, completely indexed with 18 divisions, and holding more than 200 pages. Just

mail thirty-five cents (35c) in stamps or coin to Radio Life Consumers' Club, Chef Milani, Director, 1029 West Washington Blvd., Los Angeles, California.



Radio Life Consumers' Club CHEF MILANI DIRECTED BY

A RADIO LIFE CONSUMER'S CLUB KITCHEN LIBRARY BINDER, is ideal for filing these pages together with your own pet receipts and menus. Binders will be mailed postpaid on receipt of 35c in stamps or coin sent to Radio

Life Consumer's Club, Chef Milani, Director, 1029 W. Washington Blvd., Los Angeles, Calif.

All readers are invited to join this "Consumer's Club" and share their own management, discoveries, receipts, and etc., with other readers.

File This Page Under "Cakes—Pies"

uncovered until the mixture thickens—and there's your mock Chili Con Carne, all ready to serve!

FOREIGN FOOD NOTES—In the Philippines cow's milk is sometimes diluted with cocoanut milk emulsion. In East Africa sesame seed are considered high in food value and a good source of calcium. In Egypt they use native beans as a breakfast dish. In Copenhagen they believe in keeping cod-liver oil in brown bottles and in the dark to preserve its vitamin-A. From Tokyo we learn that rice harvested in the fall begins to lose its vitamin content during the following rainy season. And from Persia we hear that pomegranates are used there as a symbol of fruitfulness and abundance during a marriage feast.

A MAN'S TASTE—Speaking of rainy seasons, there are those who believe that the grocery business picks up when it rains because men do some of the shopping. Some of the things that a man brings home on a rainy day for instance are cookies, fancy crackers, pickles, olives, meat sauces, sardines, salami, preserves, honey, sausage, snappy cheeses, green onions, radishes, etc. There is a lesson in what a man craves in this, and a wife would be wise to note what her husband seems to like on a rainy day and occasionally provide the same thing for him when the sun shines too.

Recipe for Santa Claus Fruit Cake

- 1/2 lb. butter
- 1 1/2 cups brown sugar
- 7 eggs
- 1/2 cup black molasses
- 4 cups flour
- 1/2 tsp. soda
- 1/2 lb. Budget Pack seedless raisins
- 1/2 lb. Budget Pack currants
- 1 package Budget Pack candied fruits
- 2 tsps. ground cinnamon
- 1/2 tsp. nutmeg
- 1/2 lb. pecans
- 1/2 lb. roasted walnuts
- 2 cups sherry wine
- 1 tsp. salt

First, sift flour with cinnamon, nutmeg, salt and soda. Second, cream butter and brown sugar. Then beat eggs separate. Add the molasses to the beaten egg yolks, add to the butter and sugar mixture, and fold egg whites with it. Then mix in flour, fruits, raisins, and nuts—when well mixed, add all the rest of the mixed ingredients and last the wine. Mix thoroughly and pour in paper-lined baking pans. Bake in oven at 250 degrees for 4 1/2 hours. When done take from oven, put the cakes on a rack so the air circulates all around the cake. When cool, put wax paper all around and place in a hot cover and let stay until you are ready to serve.

Recipe for Black Fruit Cake

- 1/2 lb. butter
- 8 eggs
- 1 cup apple juice
- 1 cup brown sugar
- 1 cup granulated sugar
- 1 package Budget Pack currants
- 1 package Budget Pack raisins
- 1 package Budget Pack candied fruit
- 1 8-oz. package Budget Pack pecans
- 1 tsp. salt
- 1 cup molasses
- 5 cups flour
- 1 1/4 tsp. soda
- 2 tsps. ground cinnamon
- 1/2 tsp. ground nutmeg

Cream butter and sugar well. Beat eggs separate and add the yolks to the butter and sugar mixture. Then add molasses and apple juice. Mix flour, soda, salt, cinnamon and nutmeg. Sift them all together. Then flour, fruits, raisins and nuts, and when flour gets all around the fruits, mix everything together and when well mixed fold in the egg whites. Line up 2 cake pans with brown paper, fill the pans with the fruit cake mixture and bake for 5 hours at 250 degrees. When done take the cakes from the pans and let cool so that the air circulates right around the cake. When cool take brown paper off the cakes, wrap them in wax paper, and put in a crock and cover.

FOLO HERE

Chef Milani's Super-Economical

"Dinner for Four, for a Dollar, No More"

★ ★

CHEF MILANI'S DOLLAR (FOR 4) DINNER No. 1

- Swiss Steak with Rice
- Romaine Salad with Laura Scudder Mayonnaise
- Bread and Butter
- Coffee
- Jell Well for Dessert

Recipe for Swiss Steak with Rice

- 1 1/2 lbs. of Swiss steak
- 1/2 lb. Budget Pack rice
- 1 No. 2 1/2 can solid pack tomatoes
- 1 onion, 2 cloves garlic, 1 sprig parsley
- 4 tablespoons oil
- Salt and pepper

First, chop 1 onion, 2 cloves of garlic and a sprig of parsley. Now put to saute in a thick skillet with 4 tablespoons oil and 2 tablespoons of butter. Then fry until onion gets to a golden color. Now open a can of tomatoes and pour into the skillet with the onions. Season with salt and pepper, and let simmer for 20 minutes. Then put 1 1/2 lbs. of Swiss steak in a baking pan, and put into an oven of 450 degrees for 15 minutes. While the steak is baking, boil 1/2 lb. of rice, and when tender drain. Now put rice on a hot platter, and put the steak on top. Then pour the sauce over the rice, and serve.

CHEF MILANI'S DOLLAR (FOR 4) DINNER No. 2

- Breast of Lamb with Lima Beans en Casserole
- Sliced Tomatoes with Laura Scudder Mayonnaise
- Bread and Butter
- Coffee
- Persian Melon for Dessert

Recipe for Breast of Lamb with Lima Beans en Casserole

- 1 lb. Budget Pack lima beans
- 1/2 bottle Hauser sauce
- 5 slices Wilson's Ol' Fashund Bacon
- 2 cloves garlic, 1 onion, 1 sprig parsley
- 3 lbs. breast of lamb
- Salt, pepper

First, soak for 12 hours, 1 lb. of Budget Pack lima beans. Now drain and put to cook with 1 quart of cold water. As soon as they come to a boil, reduce fire to simmer, and let cook until beans are tender. As soon as the beans are done, chop 1 onion, 2 cloves of garlic, a sprig of parsley, and 5 slices of Wilson's Bacon. Now put to braise in a dutch oven the chopped bacon, the onion, the garlic, and the parsley with 3 lbs. of the breast of lamb. Then season with salt and pepper. As soon as the meat is brown on all sides, cover meat with the cooked beans and enough water to cover all. Then pour 1/2 bottle of Hauser sauce over the beans and season with 1/2 teaspoon more of salt. Now cover dutch oven and put to simmer until meat is tender. Then serve and enjoy.

CHEF MILANI'S DOLLAR (FOR 4) DINNER No. 3

- Spinach and Rice Soup
- Boiling Beef with Hauser Sauce
- Potato Salad with Laura Scudder Mayonnaise
- Bread and Butter
- Coffee (Monarch Brand)
- Jell Well for Dessert

Recipe for Boiling Beef with Hauser Sauce

- 3 1/2 lbs. boiling beef
- 1 lb. spinach
- 1/2 lb. Budget Pack Rice
- 1/2 bottle of Hauser Sauce
- 1 onion, sprig parsley
- Salt and pepper

First, put to boil 3 1/2 lbs. of boiling beef in a pot with enough water to cover beef. As soon as the water begins to boil, skim well. Now season with salt and pepper, and let simmer until meat is done. When meat is done, remove from the pot and strain broth. While the meat is cooking,



Radio Life in New York

NEW YORK CITY:—The Roxy Theatre premiere of Ty Power's "A Yank in the R. A. F." was an excellent "location" spot for last week's session of Vox Pop, and Wally Butterworth and Parks Johnson did a swell job of interviewing some of the guests, including Tony Martin, who came with Carole Landis, Dorothy Kilgallen, and Elsa Maxwell. I escorted radio's Betty Garde who appeared with Power in his summer theatre offering of "Lilliom" and who has since been a steadfast Power enthusiast. **Cornelius Vanderbilt Whitney** commented afterwards that the affair made Broadway a brighter place than it's been for many a day—we ought to have more premieres along **The Gay White Way**. . . NBC and CBS executives are worried stiff about band music played during the broadcasts of football games. Most of the music that college bands play is under the control of ASCAP and is taboo on the networks until the end of the music war. Every effort has been made to steer the colleges away from ASCAP tunes, but when things get exciting, I'll bet dollars to doughnuts that the lads won't stop to think of whether they're playing ASCAP or BMI tunes. . . **Columbia University** is negotiating for the sale of its football broadcasts—the first time these games would be used for radio advertising. They've been on the air for years, but only on a non-commercial basis. . .

Tuesday afternoon I saw the actual filming of a new "Information Please," with Howard Lindsay of "Life With Father" as special "guest expert" with the Messrs. **Fadiman, Kieran, Adams, and Levant**, at the Fox Movietone Studios. . . and Wednesday I attended the gala cocktail party given for a group of visiting stars including Jack Benny, in the Crystal Room of the **Ritz-Carlton**. Jack, the penny-pincher, was lamenting that after travelling 3,000 miles to New York just to see the World Series, he's looked the whole stadium over—and there's not a knot-hole in the place. . . **Bob Hope's** in town, too, after a stopover in Chicago and a visit to Philadelphia where he received citations from four American Legion posts for his work in behalf of veterans in hospitals and draftees in camps.

Duffy's Tavern is a swell show, but it would fare just as well in the hands of Shirley (Miss Duffy) Booth and Ed (Duffy) Gardner alone—that is, minus guest stars who, for the most part, clutter up the program with a lot of superfluous material. . . Mrs. Benjamin Franklin Hanby flew into the city last week. **Who is Mrs. Hanby?** She's Kate Smith's 77-year old granny, and she's paying a two-week visit to her famous grand-daughter at her Park Ave. apartment. . . Jackie Kelk ("Homer" on the Aldrich Family) denies it, but I hear-tell that he and Eleanor Kilgallen, Dotty's sister, will be Mr. and Mrs. before too long. Seems funny when you think that only last week, Jackie was boasting to me of having worn his first tails to a party the night before. . . and if you'd seen announcer Paul Douglas and the movies'

Virginia Field at Club Morocco, you'd know that romance is still going strong.

Karl "Lorenzo Jones" Swenson is building—or at least he'd like to build—a wing onto his Rock Tavern home. So far, he hasn't been able to get the government-approved papers permitting him to have the necessary copper gutters, boilers, etc. . . **Jean Sablon** is doing a terrific job at the swanky Persian Room here. . . and couple of Mr. Winchell's orchids might well be tossed in the direction of pretty Arline Blackburn who's turning in a smooth performance as Sylvia Fleming in "By Kathleen Norris" . . . **Lucille Manners** appeared in her first stage performance of an opera Monday—singing the role of Nedda in "Pagliacci". . . Major Bowes, still far from well after a recent operation, had to cancel his scheduled appearance on the "Treasury Hour". . . Doc said "no."

Nice meeting cartoonist George McManus at the "Bringing Up Father" rehearsal. From all accounts, that show is leaving the airwaves instead of going to the west coast as previously planned. . . Elizabeth Reller of "Young Doctor Malone," is to play the lead in "Michael and Kitty," has landed another top spot. The gal became the Quaker Girl in "Armstrong's Theatre of Today" October 4. Merely a case of a swell girl getting the breaks she deserves. . . And another swell publicity break went to the Aldrich Family when they were invited to join the President and Wendell Wilkie in a joint broadcast to the people of America and Canada, opening the community fund drive. . . BUT, the news that's really music to my ears—and to most of us I guess—is that our own Helen Hayes is back with her Sunday night sessions. Add a marvelous personality to charm, grace, good sportsmanship and the finest acting possible, and you will have a thumb-nail sketch of **Helen Hayes**—the first lady of the theatre, tops in radio dramatic entertainment, and truly a wonderful woman!



Star to Wake Gently

Leith Stevens, musical director of the "Big Town" program which stars Edward G. Robinson, is something of an inventor. Currently, Stevens is working on an "alarm" clock contraption designed to awaken Robinson gently each morning. Instead of the usual clanging racket, the Stevens invention will have a set of chimes playing the signature number of the Rinso show with a gradual increase in volume.

★ ★ KNX, 6:30 p.m. Wed.



Chicken Fricassee
A real chicken dinner in a 29-oz. jumbo tin. Tender chicken with gravy and giblets, ready to serve by heating. Great with hot biscuits or dumplings. Be sure to get **LYNDEN'S**.

Tuners Voice Views

(Continued from Page 17)
streams of national and world events. Only you can answer them for yourselves. Hayes "Listeners' Lookout" is where you can give out.

An able and respected commentator, **Hayes** (a descendant of President Hayes) dispassionately states the case in its pro and con burgeoning up from the events that shaped the questions he poses.

Six feet 2 inches of dyed-in-wool American stock, Sam Hayes, Cookeville, Indiana-born student of affairs, knows his America and loves it for what it is in all its complexities of race, color and creed.

If he has any disillusionment it would be but one.

"I think people, given the chance to have their say on important questions, should take fullest advantage of opportunity. Perhaps a program such as "Listeners' Lookout" must be stabilized over a period of years to become the great force in affairs it potentially is," he said.

Nevertheless, there are questions that people will want answers to. You may be sure Sam Hayes will pull no punches. He'll ask them.

Let's not pull any punches in answering them.



No Onions Needed

It's a lucky thing that Gary Cooper always carries an extra supply of handkerchiefs. Recently as the "Screen Guild Theatre's" stirring broadcast of "Meet John Doe" reached an emotional climax with Barbara Stanwyck's tearful plea to "John Doe," played by Cooper, not to jump from the top of the city hall, Miss Stanwyck burst into tears and had to call on all of the Cooper handkerchiefs before regaining her composure.

★ ★ KNX, 10 p.m. Sun.

Several readers have written for the new Brandywine Mushroom folder. It describes 17 ways to serve these delicious tid-bits. A postcard to Radio Life, 1029 W. Washington, will bring it.

BIG HOOK-UP

for Family Appetites

New delicious flavor comes through clear as a bell when your foods are tuned up with



SEASONETTES

Soups, salads, meats, fish, sandwiches, eggs, spaghetti, cheese dishes, all say "more" under Seasonettes' new delicious urge. Be sure to ask your grocer for Seasonettes today.

THURSDAY Program Highlights

Morning Programs Appear in Lightface Type; Afternoon and Evening Programs in Boldface.

Variety

8:00-Johnny Murray, KFI. 8:00-Kate Smith, KNX. 10:30-Tom Breneman, KECA. 11:40-Chef Milani, KMPC. 1:30-Club Matinee, KECA. 3:00-Between the Bookends, KECA-KFSD. 3:00-Fort Bragg Salutes, KHJ-KGB-KFXM-KVOE. 4:00-Art Baker's Notebook, KFI. 6:00-Kraft Music Hall, KFI. 6:00-Major Bowes, KNX. 7:00-Budy Vallee, KECA. 7:00-Xavier Cugat, KFI. 7:30-Frank Fay, KFI. 8:00-Amos 'n' Andy, KNX. 8:15-Lum and Abner, KFI. 8:30-Maxwell House, KFI. 8:00-Duffy's Tavern, KNX. 9:30-Tommy Riggs & Betty Lou, KFI. 10:45-University Explorer, KFI.

Drama

7:30-Whodunnit?, KNX. 7:30-Green Hornet, KHJ-KGB-KVOE. 8:30-Saunders of the Circle X, KECA-KFSD. 8:30-Maudie's Diary, KNX. 9:00-Aldrich Family, KFI. 9:30-Death Valley Days, KNX. 10:15-Dear John, KFI.

Outstanding Music

11:00-Standard School, KHJ-KGB-KFXM-KVOE. 12:30-Luncheon Concert, KFAC. 2:00-Classic Hour, KECA. 2:30-Masters Hour, KMPC.

3:15-Masterpieces, KFAC. 7:00-Glenn Miller, KNX. 7:15-Masters Hour, KMPC. 8:00-Pleasure Time, KFI. 8:00-Standard Symphony, KHJ-KVOE-KFXM-KGB. 8:00-Evening Concert, KFAC. 8:15-Lanny Ross, KNX. 10:00-Haven of Rest, KHJ-KGB-KVOE-KFXM. 10:30-Masterworks, KNX. 11:00-Philharmonia, KECA.

Public Affairs-News

7:30-Bob Garred, KNX. 7:45-Nelson Pringle, KNX. 7:45-Sam Hayes, KFI. 9:00-John B. Hughes, KHJ-KGB-KVOE. 3:45-Affairs of State, KHJ. 4:00-Fulton Lewis, KHJ-KGB-KVOE-KFXM. 5:55-Elmer Davis, KNX. 6:00-Gabriel Heatter, KHJ. 7:15-Bill Henry, KNX. 7:45-Robert Arden, KFWB. 8:45-Let's Talk News, KMPC. 9:30-Fulton Lewis, KHJ-KGB-KVOE-KFXM. 10:00-Town Meeting, KECA-KFSD. 10:00-RICHFIELD NEWS, KFI. 10:30-Foreign Correspondent, KFI.

Sports-Comment

8:30-Sports Page, KMPC. 8:45-One for the Book, KHJ-KVOE. 10:15-Bowling Notes, KFWB.

Table of radio station call letters and frequencies: KMTR, KFI, KECA, KNJ, KFVD, KFSG, KGFJ, KFXM, KFAC, KGER, KFSD, KMPC, KIEV, KFVB, KNX, KRKD, KPCC, KFOY, KGB, KVOE with frequencies like 570, 600, 640, 710, 780, 930, 980, 1020, 1070, 1150, 1230, 1240, 1330, 1360, 1490.

KFSD-10:15, Helen Hiett; 10:30, Doc Seller's True Stories; 10:45, News; 10:50, Four Polka Dots. KGB-10, News; 10:30, Front Page Farrell; 10:45, I'll Find My Way. KFVD-10, Morning Serenade; 10:30, Union Rescue Mission. KVOE-10, News; 10:15, Helen Holden; 10:30, Front Page Farrell; 10:45, I'll Find My Way.

11 A. M. to 12 Noon

HEAR CHEF MILANI TODAY KMPC-11:00 A. M.

KFI-11, Light of the World; 11:15, Mystery Man; 11:30, Valiant Lady; 11:45, Arnold Grimm's Daughter. KNX-11, Bright Horizon; 11:15, Aunt Jenny's Stories; 11:30, Fletcher Wiley; 11:45, Kate Hopkins. KHJ-11, Standard School; 11:30, J. G. Reynolds; 11:45, School of Air. KECA-11, Prescott Presents; 11:30, Into the Light; 11:45, Midstream. KFVB-11, Tom Stoddard; 11:15, Music; 11:30, Al Jarvis. KMPC-11, Chef Milani; 11:30, Council of Beauty; 11:45, Farm Journal. KMR-11, Dr. Talbot; 11:30, Monitor News; 11:45, News Reel. KFAC-11, Les Adams; 11:30, A Woman's Opinion. KGFJ-11, News; 11:15, Music; 11:30, Rhythm Roundup. KRKD-11, Robbie, Pianist; 11:15, Music; 11:30, News; 11:45, Music. KFOX-11, Huntington Park; 11:05, Music; 11:30, News; 11:35, Music. KGER-11, News; 11:15, Purple Mules; 11:45, Music. KFXM-11, Standard School; 11:30, Meet the Band; 11:45, America Talking. KFSD-11, U. S. Marine Band; 11:30, News; 11:45, Midstream. KGB-11, Standard School; 11:30, School of Air. KFVD-11, News; 11:15, Musical Album; 11:30, Pianos; 11:45, Violet Schram. KVOE-11, Standard School; 11:30, School of Air.

12 Noon to 1 P. M.

KFI-12, Farm Reporter; 12:15, Ma Perkins; 12:30, Guiding Light; 12:45, Vic and Sade. KNX-12, Man 1 Married; 12:15, Manning, News; 12:30, News, Garred; 12:35, Music; 12:45, Woman of Courage. KHJ-12, News; 12:15, Homemakers Club; 12:45, Bill's Wax Shop. KECA-12, Orphans of Divorce; 12:15, Honeymoon Hill; 12:30, John's Other Wife; 12:45, Just Plain Bill. KFVB-12, Al Jarvis; 12:30, News; 12:45, Jubilee. KMPC-12, High Noon; 12:15, News; 12:30, Bing Crosby. KMR-12, Music; 12:45, Old Prospector. KFAC-12, News; 12:15, Backseat Driver; 12:30, Luncheon Concert. KGFJ-12, News; 12:15, Novelty Roundup; 12:30, Music. KRKD-12, Music; 12:30, Jimmie's Saddle Pals. KFOX-12, Tin Pan Alley; 12:15, News; 12:30, Garden School; 12:50, Music. KGER-12, News; 12:15, Dept. of Agriculture; 12:30, Music. KFXM-12, Singin' Sam; 12:15, News; 12:30, Dance Time; 12:45, T. Tucker Orch.; 12:55, News. KFSD-12, Orphans of Divorce; 12:15, Amanda of Honeymoon Hill; 12:30, John's Other Wife; 12:45, Just Plain Bill. KGB-12, News; 12:15, J. Shields, Tenor; 12:30, T. Tucker Orch.; 12:55, News. KFVD-12, Editor of Air; 12:30, Luncheon Music; 12:45, Violet Schram. KVOE-12, News; 12:15, Shields, Tenor; 12:30, T. Tucker Orch.; 12:55, News.

1 to 2 P. M.

KFI-1, Backstage Wife; 1:15, Stella Dallas; 1:30, Lorenzo Jones; 1:45, Young Widder Brown. KNX-1, Stepmother; 1:15, Myrt and Marge; 1:30, School of the Air.

THURSDAY Programs

OCTOBER 23, 1941

8 to 9 A. M.

KFI-8, Johnny Murray; 8:15, Bandstand; 8:30, News; 8:45, David Harum. KNX-8, Rita Murray; 8:15, Your Neighbor; 8:30, Hymns of All Churches; 8:45, Stories America Loves. KHJ-8, Breakfast Club; 8:30, News; 8:45, As Twig Is Bent. KECA-8, Breakfast Club; 8:30, News; 8:45, Robert Lee Johnson. KFVB-8, Music; 8:30, Under Western Skies. KMPC-8, Andy & Virginia; 8:30, Unity Daily Word. KMTR-8, Spanish; 8:45, Religious. KFAC-8, Country Church; 8:30, Music. KGFJ-8, News, Stocks; 8:15, Music; 8:45, Dr. Wiseman. KRKD-8, Music; 8:30, News, Music. KFOX-8, News; 8:15, Records; 8:45, Classified. KGER-8, News, Soul Patrol; 8:15, Mixup; 8:45, Rev. Bennington. KFXM-8, Breakfast Club; 8:15, Sunshine Service; 8:45, As Twig Is Bent. KFSD-8, Breakfast Club; 8:15, Good Cheer; 8:30, Traveling Cook; 8:45, Clark Dennis. KGB-8, Breakfast Club; 8:30, News; 8:45, As Twig Is Bent. KFVD-8, Covered Wagon Jubilee. KVOE-8, Breakfast Club; 8:30, News; 8:45, As Twig Is Bent.

9 to 10 A. M.

KFI-9, What's Doing; 9:15, Miranda's Garden Patch; 9:30, One Word Jackpot; 9:35, News; 9:45, Road of Life. KNX-9, Kate Smith; 9:15, Big Sister; 9:30, Romance of Helen Trent; 9:45, Our Gal Sunday. KHJ-9, John B. Hughes; 9:15, Norma Young; 9:45, We're Always Young. KECA-9, Betty Randall; 9:30, Woman's Page; 9:40, News; 9:45, Sketch Henderson. KFVB-9, Music; 9:30, News; 9:45, Music. KMPC-9, News; 9:15, Hollywood Way to Glamour; 9:30, Family Bible; 9:45, News. KMTR-9, Rev. Thomas; 9:15, Health; 9:30, W. B. Record; 9:45, Our Saviour's Lutheran Church.

KFAC-9, Unity Viewpoint; 9:15, Voice of Health; 9:30, Music. KGFJ-9, News, Stocks; 9:15, B. Johnson Reemtsma; 9:30, Music. KRKD-9, Sagebrush Serenade; 9:30, U. S. Weather, Music; 9:45, News. KFOX-9, Firebrands for Jesus; 9:45, Music. KGER-9, News; 9:05, Rev. Parham; 9:15, March Ahead of Time; 9:30, Revival; 9:45, Full Gospel. KFXM-9, News; 9:15, Pop. Orch.; 9:30, Woman's Program. KFSD-9, Luncheon Party; 9:15, Health Talk; 9:30, National Farm & Home. KGB-9, John B. Hughes; 9:15, Ben Sweetland; 9:30, Wayne West; 9:45, Spanish Fun. KFVB-9, Waltz; 9:15, News; 9:30, Dr. Richardson; 9:45, Parade. KVOE-9, John B. Hughes; 9:15, Airliners; 9:30, Monitor News; 9:45, We're Always Young.

10 to 11 A. M.

KFI-10, Agnes White; 10:15, Bess Johnson; 10:30, Bachelor's Children; 10:45, Dr. Kate. KNX-10, Life Can Be Beautiful; 10:15, Woman in White; 10:30, Right to Happiness; 10:45, Mary Lee Taylor. KHJ-10, News; 10:15, Helen Holden; 10:30, Front Page Farrell; 10:45, I'll Find My Way. KECA-10, Musical Mysteries; 10:15, Family Doctor; 10:30, Breakfast at Sardi's. KFVB-10, Bing Crosby; 10:15, Music; 10:45, Music and News. KMPC-10, Andy & Virginia; 10:30, Let's Forget; 10:45, News. KMTR-10, Volney James; 10:45, Medical. KFAC-10, Serenade; 10:30, News; 10:45, Congregational Church. KGFJ-10, News; 10:15, Voice of Health; 10:30, Music; 10:45, City Dwellers. KRKD-10, Paddock Flashes; 10:15, Health; 10:30, Music; 10:45, News; 10:50, Music. KFOX-10, News; 10:15, 2nd Cup of Coffee; 10:30, Voice of Health; 10:45, Concert Miniature. KGER-10, News; 10:15, Kingdom Within; 10:30, Rev. Compton; 10:45, Sunshine Pastor. KFXM-10, News; 10:15, Organ; 10:30, Front Page Farrell; 10:45, I'll Find My Way.

4 to 5 P. M.

KFI-4, Art Baker's Notebook; 4:30, Dinner Music; 4:45, H. V. Kaltenborn.

GAGS OF THE WEEK

For the best Gags of the Week heard over Radio and sent Radio Life, tickets will be sent winners for admission to radio broadcasts or tours of NBC and CBS Hollywood studios. Listen to your favorite programs and then send your best gag to 1029 West Washington Boulevard, Los Angeles.



Richard Bennett, 11316 Pine Street, Lynwood, Calif.

Sirs: Heard on Fibber and Molly: Molly: "Fibber, my father is sleeping in the bedroom." (Tapping of woodpecker is heard).

Fibber: "What's that tapping sound?" Molly: "Oh, I forgot to tell you. He sleeps like a log."



Betty Gregory, 1055 West 95th Street, Los Angeles.

Sirs: Heard on Eddie Cantor's program:

Mad Russian: "I was the smartest man in Russia."

Eddie: "Why were you the smartest man in Russia?"

Russian: "Because I came to America."



Cyril A. Wiener, Room 1204, 818 South Broadway, Los Angeles.

Sirs: Heard on Professor Puzzlewit: Professor: "I heard you fell heir to an estate."

Contestant: "An estate! That's a mistake."

Professor: "Well, what did your uncle leave you?"

Contestant: "A watch."

Professor: "It won't take long to wind up that estate!"



Mrs. Orville Holton, 225 South Putney, San Gabriel, Calif.

Sirs: Heard on All Aboard:

Art Baker: "What is it that has a head but never thinks; a mouth, but never speaks; a bed, but never sleeps;

keeps moving all the time, but never get anywhere?"

Contestant: "Could it be Congress?" (Correct answer, a river.)



Miss M. Altoon, 3038 Victoria Ave., Los Angeles, Calif.

Sirs: Heard on Kay Kyser's Musical College:

Kay: "What did Durocher (the Dodgers' coach) say to Joe McCarthy (the Yankees' coach) before the game?"

Contestant: "I'll Be Glad When You're Dead, You Rascal, You!" (Correct answer, "What Ya Know, Joe?")



Frances Collier, 240 North Mentor Ave., Pasadena, Calif.

Sirs: Heard on Kraft Music Hall: A college boy took a girl out and spent all his money on her.

He wrote his dad: "No Mun, No Fun, Your Son."

His dad wrote back: "Too bad, So sad, Your dad."



James Melton replaced a light truck on his Connecticut estate with a horse and wagon for carrying out farm chores.

- KNX-4, Second Mrs. Burton: 4:15, Young Dr. Malone: 4:30, News: 4:35, Galen Drake.
- KHJ-4, Fulton Lewis: 4:15, Here's Morgan: 4:24, Around the Ring: 4:30, Casey Jones, Jr.: 4:45, Orphan Annie.
- KFCA-4, News: 4:15, Mr. Keen: 4:30, Speaking of Glamour: 4:45, Superman.
- KFWB-4, Don Milligan: 4:30, Music & News: 4:45, Stuart Hamblen.
- KMPC-4, Hollywood Blvd. Quiz: 4:15, Moments Musicale: 4:30, News: 4:45, Take It Easy.
- KMTR-4, Spec. Events: 4:45, Sautella Ens.
- KFAC-4:15, Music: 4:30, L. A. City College: 4:45, Christian Science.
- KGFJ-4, News: 4:15, Tea Time.
- KRKD-4, Music: 4:15, MovieLand Quiz: 4:30, Music: 4:45, News.
- KFOX-4, News: 4:15, Voice of Health: 4:30, Jamboree.
- KGER-4, News: 4:15, Music: 4:30, Geo. Strange.
- KFXM-4, Fulton Lewis: 4:15, Trading Post: 4:30, Rhythmic Age: 4:45, Orphan Annie.
- KFSD-4, Hal Styles: 4:15, Mr. Keen: 4:30, M. Spitalny Orch.: 4:45, The Brians.
- KGB-4, Fulton Lewis: 4:15, Here's Morgan: 4:24, Around the Ring: 4:30, Casey Jones: 4:45, Orphan Annie.
- KFVD-4, Piano: 4:15, Tea Time.
- KVOE-4, Fulton Lewis: 4:15, Here's Morgan: 4:24, Around the Ring: 4:30, Casey Jones: 4:45, Orphan Annie.

5 to 6 P. M.

- KFI-5, Off the Record: 5:15, News Crier: 5:30, Music by Sweeten.
- KNX-5, Galen Drake: 5:15, Lone Journey: 5:30, Tonight's Best Buys: 5:45, Garred, News: 5:55, Davis, News.
- KHJ-5, News: 5:15, Shafter Parker's Circus: 5:30, Capt. Midnight: 5:45, Jack Armstrong.
- KECA-5, John Nesbitt: 5:15, News: 5:30, News of World: 5:45, Tom Mix.
- KFWB-5, Stuart Hamblen.
- KMPF-5, Five O'Clock Whistle: 5:15, News: 5:30, Uncle Harry.
- KMTR-5, Dr. Davies: 5:15, Spec. Events.
- KFAC-5, News: 5:15, Sport Reviews: 5:30, Whom Bill Club.
- KGFJ-5, News: 5:15, Music: 5:30, Sport Secrets: 5:45, Phil Stanwick.
- KRKD-5, Songs of Saddle: 5:30, Race Results: 5:45, News.
- KFOX-5, God's Sunshine: 5:30, Jamboree: 5:45, Dick Ross.
- KFXM-5, News: 5:05, Pop. Orch.: 5:15, Shafter Parker: 5:30, Capt. Midnight: 5:45, Jack Armstrong.
- KGER-5, News: 5:05, Latin Hour.

- KGB-5, Superman: 5:15, Shafter Parker's Circus: 5:30, Capt. Midnight: 5:45, Jack Armstrong.
- KFSD-5, News: 5:15, Flying Patrol: 5:30, News of World: 5:45, Tom Mix.
- KVOE-5, Classified: 5:15, Shafter Parker's Circus: 5:30, Capt. Midnight: 5:45, Jack Armstrong.

6 to 7 P. M.

- KFI-6, Kraft's Music Hall.
- KNX-6, Major Bowes Amateur Hour.
- KHJ-6, Gabriel Heatter: 6:30, News: 6:45, One for the Book.
- KECA-6, News Here and Abroad: 6:15, Sports Roundup: 6:30, Mayor Rowton: 6:45, Adventure Stories.
- KFWB-6, News: 6:15, In the Classroom: 6:30, Pop. Orch.: 6:45, Defending America.
- KMPC-6, News: 6:15, Alan Lane Songs: 6:30, Sports Page: 6:45, Table for Two.
- KFAC-6, Music for Everyone.
- KMTR-6, Irwin Allen: 6:15, Dick Terry: 6:30, Spec. Events: 6:45, Ed Robbin.
- KGFJ-6, News, Italian Melodies: 6:30, Music.
- KRKD-6, Concert: 6:15, Fishing Pals: 6:30, Concert Music: 6:45, Phil Stanwick.
- KFOX-6, News: 6:10, Sports: 6:15, Oregon Land: 6:30, Semi-Classical: 6:45, Meet the Band.
- KGER-6, News: 6:15, Adventures of Frank Farrell: 6:30, Manual Arts High: 6:45, Italian Journal.
- KFXM-6, Eventide Echoes: 6:30, News: 6:45, Children's Playhouse.
- KFSD-6, Frontier Fighters.
- KGB-6, Tonight's Best Buys: 6:30, News: 6:45, Officer of the Day.
- KVOE-6, Dinner Dance: 6:30, Orange County News: 6:45, One for the Book.

7 to 8 P. M.

- KFI-7, Cugat's Rhumba Revue: 7:30, Frank Fay.
- KNX-7, G. Miller Orch.: 7:15, Bill Henry: 7:30, Whodunit?
- KHJ-7, News & Views: 7:15, Inside of Sports: 7:30, Green Hornet.
- KECA-7, Rudy Vallee: 7:30, Captain Quiz: 7:45, News.
- KFWB-7, Music: 7:30, News: 7:45, Robert Arden.
- KMPC-7, Strollin' Tom: 7:15, Master's Hour.
- KMTR-7, Music: 7:15, News Reel: 7:30, Dr. Michelson.
- KFAC-7, Music: 7:45, News.
- KGFJ-7, Spanish Hour.
- KRKD-7, News: 7:15, Three-Quarter Time: 7:30, Do You Know?
- KFOX-7, Daily Bread: 7:30, Fireside Philosophy: 7:45, Robert Arden.
- KGER-7, News: 7:05, Italian Good Samaritan: 7:30, Japanese News.
- KFSG-7:45, Aimee Simple McPherson.

- KFXM-7, News & Views: 7:15, Inside of Sports: 7:30, Lone Ranger.
- KFSD-7, Rudy Vallee: 7:30, Hillman & Clapper: 7:45, Intermezzo.
- KGB-7, News & Views: 7:15, Inside of Sports: 7:30, Green Hornet.
- KVOE-7, News & Views: 7:15, Inside of Sports: 7:30, Green Hornet.

8 to 9 P. M.

- KFI-8, Fred Waring: 8:15, Lum and Abner: 8:30, Maxwell House Coffee Time.
- KNX-8, Amos 'n' Andy: 8:15, Lanny Ross, Songs: 8:30, Maudie's Diary.
- KHJ-8, Standard Symphony.
- KECA-8, March of Time: 8:30, Saunders of the Circle X.
- KFWB-8, General Quiz: 8:15, Music: 8:30, This, Our America.
- KMPC-8, News: 8:15, Salon Moderne: 8:45, Let's Talk News.
- KMTR-8 Property Owners: 8:15, Singing Waiters: 8:30, Technocracy: 8:45, Common Sense.
- KFAC-8, Evening Concert.
- KGFJ-8, News: 8:15, Music: 8:30, Interviews: 8:45, Music.
- KFOX-8, Organ: 8:30, Judge Gardner.
- KGER-8, News: 8:05, Spanish Hour.
- KFXM-8, Standard Symphony Hour.
- KGB-8, Standard Symphony Hour.
- KFSD-8, March of Time: 8:30, Saunders of the Circle X.
- KVOE-8, Standard Symphony.

9 to 10 P. M.

- KFI-9, Aldrich Family: 9:30, Tommy Riggs and Betty Lou.
- KNX-9, Duffy's Tavern: 9:30, Death Valley Days.
- KHJ-9, News: 9:15, R. Noble Orch.: 9:30, Fulton Lewis: 9:45, News, Phil Stearns.
- KECA-9, Easy Aces: 9:15, Hotel Penn Orch.: 9:30, News: 9:45, Richard Brooks.
- KFWB-9, This Is Music: 9:30, News: 9:45, Piano Paintings.
- KMPF-9, Peter Potter.
- KMTR-9, Horsemen's Forum: 9:15, Spec. Events.
- KFAC-9, Evening Concert.
- KGFJ-9, News: 9:15, Syncopated Symphony: 9:30, Drama: 9:45, Music.
- KFOX-9, Church of Christ: 9:15, News: 9:30, Floor Show: 9:50, Music.
- KGER-9, News: 9:05, Night in Mexico: 9:45, Music.
- KFSG-9:30, Sister Sylvia.
- KFXM-9, News: 9:15, R. Noble Orch.: 9:30, Fulton Lewis: 9:45, News, Stearns.
- KFSD-9, Easy Aces: 9:15, B. Goodman Orch.: 9:30, News: 9:45, America Calling.
- KGB-9, News: 9:15, Town Crier: 9:30, Fulton Lewis: 9:45, News.
- KVOE-9, News: 9:15, B. Noble Orch.: 9:30, Fulton Lewis: 9:45, News, Stearns.

10 to 11 P. M.

- KFI-10, Richfield News: 10:15, Dear John: 10:30, Foreign Correspondent (Thrifty Drug): 10:45, University Explorer.
- KNX-10, Winter, News: 10:15, European Roundup: 10:30, Masterworks.
- KHJ-10, Haven of Rest: 10:30, News: 10:45, Editor Speaks.
- KECA-10, Town Meeting of Air.
- KFWB-10, Melody Parade: 10:15, Bowling Notes: 10:30, Pop. Orch.: 10:55, News.
- KMPC-10, Actor's Workshop: 10:15, News: 10:30, Kennedy Trio: 10:45, Hawaiians.
- KMTR-10, Viennese Ens.: 10:15, B. Averill Orch.: 10:30, Spec. Events.
- KFAC-10, Lucky Lager Dance Time.
- KGFJ-10, News: 10:15, Voices of Tomorrow: 10:30, Music.
- KFOX-10, Ross Ballroom: 10:15, Lucca Floor: 10:30, Majestic Ballroom: 10:45, D. Ross Ballroom.
- KGER-10, News: 10:10, Music: 10:30, Concert Miniature.
- KFXM-10, Haven of Rest: 10:30, News: 10:45, B. Elliott Orch.
- KFSG-10, Esther Erika Stuart: 10:30, Two Grand Pianists.
- KFSD-10, Town Meeting of Air.
- KGB-10, Haven of Rest: 10:30, News: 10:45, B. Elliott Orch.
- KFVD-10, Hank the Night Watchman.
- KVOE-10, Haven of Rest: 10:30, News: 10:45, B. Elliott Orch.

11 to 12 Midnight

- KFI-11, News: 11:15, C. Ravazza Orch.: 11:30, J. Dorsey Orch.: 11:55, News.
- KNX-11, News, Manning: 11:15, W. Hatch Orch.: 11:30, M. Strand Orch.: 11:55, News.
- KHJ-11, T. Weems Orch.: 11:30, C. McCoy Orch.
- KECA-11, Philharmonia.
- KFWB-11, Music: 11:30, Music You Want.
- KMPC-11, Fun House: 11:30, Engagement Time.
- KMTR-11, H. Henry Orch.: 11:15, Young Orch.
- KFAC-11, Lucky Lager Dance Time.
- KGFJ-11, Music: 11:15, Popular Music.
- KFOX-11, News.
- KFXM-11, T. Weems Orch.: 11:30, C. McCoy Orch.
- KFSG-11, Clyde Compton: 11:30, Ray Becker.
- KFSD-11, News: 11:15, Sons of Pioneers: 11:30, J. Dorsey Orch.: 11:55, News.
- KGB-11, T. Weems Orch.: 11:30, McCoy Orch.
- KFVD-11, Night Watchman.
- KVOE-11, T. Weems Orch.: 11:30, C. McCoy Orch.

FRIDAY Program Highlights

Morning Programs Appear in Lightface Type; Afternoon and Evening Programs in Boldface.

Variety

- 8:00—Johnny Murray, KFI.
- 8:15—Art Baker, KFI.
- 9:00—Kate Smith, KNX.
- 10:30—Tom Breneman, KECA.
- 11:00—Chef Milani, KMPC.
- 1:30—Club Matinee, KECA.
- 3:00—Between the Bookends, KECA-KFSD.
- 4:00—Art Baker's Notebook, KFI.
- 5:30—Cailing All Camps, KFI.
- 6:15—Jimmie Fidler, KHJ-KGB.
- 6:15—Radio Magic, KFSD.
- 6:30—Three Ring Time, KHJ-KGB-KFXM-KVOE.
- 6:30—Uncle Walter's Doghouse, KFI.
- 7:30—Al Pearce, KNX.
- 8:00—Amos 'n' Andy, KNX.
- 8:15—Lum and Abner, KFI.
- 9:00—Kate Smith, KNX.
- 10:00—Eavesdropper, KECA.

Drama

- 6:30—First Nighter, KNX.
- 6:30—Michael and Kitty, KECA.
- 7:00—Hollywood Premiere, KNX.
- 7:00—Wings of Destiny, KFI.
- 7:30—Grand Central Station, KFI.
- 7:30—Lone Ranger, KHJ-KGB-KVOE-KFXM.
- 8:30—Phillip Morris Playhouse, KNX.
- 8:30—Gang Busters, KECA-KFSD.
- 9:30—When Presses Roar, KFI.

Quiz Programs

- 3:30—Boulevard Quiz, KHJ.
- 8:00—Quiz of Two Cities, KHJ.
- 8:30—Don't Be Personal, KFI.
- 9:00—Quiz Court, KFI.

Outstanding Music

- 11:00—Music Appreciation Hour, KECA-KFSD.
- 11:30—Philadelphia Orch., KGB-KVOE, (KHJ-KFXM, 12:45).

- 12:30—Luncheon Concert, KFAC.
- 2:00—Classic Hour, KECA.
- 2:30—Masters Hour, KMPC.
- 3:00—Haven of Rest, KHJ-KFXM-KVOE.
- 3:30—Song Treasury, KNX.
- 6:00—Waltz Time, KFI.
- 8:00—Evening Concert, KFAC.
- 8:00—Pleasure Time, KFI.
- 8:15—Lum and Abner, KFI.
- 8:15—Lanny Ross, KNX.
- 10:30—Masterworks, KNX.
- 11:00—Philharmonia, KECA.

Public Affairs—News

- 7:30—Bob Garred, KNX.
- 7:45—Nelson Fringle, KNX.
- 7:45—Sam Hayes, KFI.
- 9:00—John B. Hughes, KHJ-KGB-KVOE.
- 4:00—Fulton Lewis, KHJ-KGB-KVOE-KFXM.
- 4:45—Frank Bingman, KFI.
- 5:55—Elmer Davis, KNX.
- 6:00—What's On Your Mind?, KNX.
- 6:00—Gabriel Heatter, KHJ-KGB.
- 7:00—Raymond G. Swing, KHJ-KGB-KVOE-KFXM.
- 7:45—Robert Arden, KFWB.
- 9:30—Fulton Lewis, KHJ-KGB-KFXM.
- 10:00—Bob Garred, KNX.
- 10:00—RICHFIELD NEWS, KFI.
- 10:30—Foreign Correspondent, KFI.

Sports—Comment

- 6:15—Sports Roundup, KECA.
- 6:30—Sports Page, KMPC.
- 7:15—One for the Book, KHJ-KGB-KFXM-KVOE.
- 8:00—Flying Football, KECA.
- 8:00—Loyola vs. St. Mary's, KMPC.
- 9:00—Pigskin Party, KECA-KFSD.
- 10:15—Bowling Notes, KFWB.

KMTR	KFI	KECA	KHJ	KFVD	KFSG	KGFJ	KFXM	KFAC	KGER
↓KFSD	↓KMPG	↓KIEV	↓KFWD	↓KNX	↓KRKD	↓KPCC	↓KFOX	↓KGB	↓KVOE
570	640	790	930	1020	1150	1240	1330	1390	1490
600	710	870	980	1070	1230	1280	1360	1490	

KHJ—9, John B. Hughes; 9:15, Ben Sweetland; 9:30, Conservation Reporter; 9:45, We're Always Young.
 KFVD—9, Waltz; 9:15, News; 9:30 Dr. Richardson; 9:45, Parade.
 KVOE—9, John B. Hughes; 9:15, What the Bible Teaches; 9:45, Monitor News.

10 to 11 A. M.

KFI—10, Tillamook Kitchen; 10:15, Bess Johnson; 10:30, Bachelor's Children; 10:45, Dr. Kate.
 KNX—10, Life Can Be Beautiful; 10:15, Woman in White; 10:30, Right to Happiness; 10:45, Dave Lane, Songs.
 KHJ—10, News; 10:15, Helen Holden; 10:30, Front Page Farrell; 10:45, I'll Find My Way.
 KECA—10, Musical Mysteries; 10:15, Helen Hiett; 10:30, Breakfast at Sardi's.
 KFWD—10, School News; 10:15, Music; 10:45, Music and News.
 KMPC—10, Andy & Virginia; 10:30, I Am An American; 10:45, News.
 KGFJ—10, News; 10:15, Extra Girl; 10:30, Music; 10:45, City Dwellers.
 KMTR—10, Volney James; 10:45, Dr. Reynolds.
 KFAC—10, Modern Immortals; 10:30, News; 10:45, Congregational Church.
 KRKD—10, Paddock Flashes; 10:15, Health; 10:30, Music; 10:45, News; 10:50, Music.
 KFOX—10, News; 10:15, 2nd Cup of Coffee; 10:30, Voice of Health; 10:45, Woman's Hour.
 KGER—10, News; 10:05, Full Gospel; 10:15, Kingdom Within; 10:30, Bright Corner; 10:45, Sunshine Pastor.
 KFXM—10, News; 10:15, Organ; 10:30, Front Page Farrell; 10:45, I'll Find My Way.
 KFSD—10:15, Helen Hiett; 10:30, Doc Selter's True Stories; 10:45, News; 10:50, Al & Lee Reiser.
 KGB—10, News; 10:30, Front Page Farrell; 10:45, I'll Find My Way.
 KFVD—10, Midmorning Serenade; 10:30, Union Rescue Mission.
 KVOE—10, News; 10:15, Helen Holden; 10:30, Front Page Farrell; 10:45, I'll Find My Way.

11 A. M. to 12 Noon

HEAR CHEF MILANI TODAY
 KMPC—11:00 A. M.

KFI—11, Light of the World; 11:15, Mystery Man; 11:30, Valiant Lady; 11:45, Arnold Grimm's Daughter.
 KNX—11, Bright Horizon; 11:15, Aunt Jenny's Stories; 11:30, Fletcher Wiley; 11:45, Kate Hopkins.
 KHJ—11, Victor Lindlahr; 11:30, Market Place; 11:45, Carnation Bouquet.
 KECA—11, Music Appreciation Hour.
 KFWD—11, Tom Stoddard; 11:15, Pop. Orch.; 11:30, Al Jarvis.
 KMPC—11, Chef Milani; 11:30, Council of Beauty; 11:45, Farm Journal.
 KMTR—11, Dr. Talbot; 11:30, Monitor News; 11:45, News Reel.
 KFAC—11, Les Adams; 11:30, A Woman's Opinion.
 KGFJ—11, News, Stocks; 11:15, Music.
 KRKD—11, Robble, Pianist; 11:15, Music; 11:30, News; 11:45, Music.
 KFOX—11, Huntington Park News; 11:05, Tempus of Today; 11:30, News; 11:45, Over the Fence.
 KGER—11, News; 11:15, Purple Mules; 11:45, Music.
 KFXM—11, Classic Strings; 11:30, Meet the Band; 11:45, America Talking.
 KFSD—11, Music Appreciation Hour.
 KGB—11, Sue & Jack; 11:30, Philadelphia Orch.
 KFVD—11, News; 11:15, Music; 11:30, Piano; 11:45, Violet Schram.
 KVOE—11, Cedric Foster; 11:30, Philadelphia Orch.

12 Noon to 1 P. M.

KFI—12, Farm Reporter; 12:15, Ma Perkins; 12:30, Guiding Light; 12:45, Vic and Sade.
 KNX—12, Man I Married; 12:15, Manning News; 12:30, News, Garred; 12:45, Music; 12:45, Woman of Courage.

KHJ—12, News; 12:15, Homemakers Club; 12:45, Philadelphia Orch.
 KECA—12, Orphans of Divorce; 12:15, Honeymoon Hill; 12:30, John's Other Wife; 12:45, Just Plain Bill.
 KFWD—12, Al Jarvis; 12:30, News; 12:45, Jubilee.
 KMPC—12, High Noon; 12:15, News; 12:30, Bing Crosby.
 KMTR—12, Music; 12:45, Old Prospector.
 KFAC—12, News; 12:15, Backseat Driver; 12:30, Luncheon Concert.
 KGFJ—12, News, Stocks; 12:15, Novelty Roundup; 12:30, Music; 12:45, Let's Listen.
 KRKD—12, Music; 12:30, Jimmie's Saddle Pals.
 KFOX—12, Dance Time; 12:15, News; 12:30, Kitchen Garden; 12:45, Science of Mind.
 KGER—12, News; 12:10, Music; 12:15, Jr. Chamber of Commerce; 12:30, Music.
 KFXM—12, Singin' Sam; 12:15, News; 12:30, Dance Time; 12:45, Philadelphia Orch.
 KFSD—12, Orphans of Divorce; 12:15, Honeymoon Hill; 12:45, Just Plain Bill.
 KGB—12, Philadelphia Orch.
 KFVD—12, Editor of Air; 12:30, Luncheon Music; 12:45, Violet Schram.
 KVOE—12, Philadelphia Orch.

1 to 2 P. M.

KFI—1, Backstage Wife; 1:15, Stella Dallas; 1:30, Lorenzo Jones; 1:45, Young Wilder Brown.
 KNX—1, Stepmother; 1:15, Myrt and Marge; 1:30, School of the Air.
 KHJ—1, Philadelphia Orch.; 1:15, P.-T. A.; 1:30, Johnson Family; 1:45, Music Depreciation.
 KECA—1, News; 1:15, Adventures in Mythology; 1:30, Club Matinee; 1:45, Records.
 KFWD—1:30, Dr. Reynolds; 1:45, H. Horlick, Orch.
 KMPC—1, Tell Me a Story; 1:15, Man on the Street; 1:30, Haircut, Mister?
 KMTR—1, Food Talk; 1:15, Spec. Events.
 KFAC—1, Science of Mind; 1:15, Music; 1:30, Les Adams.
 KGFJ—1, News, Stocks; 1:15, Strings; 1:30, Matinee Melodies.
 KRKD—1, News; 1:05, Music; 1:15, Lawyers Club; 1:30, Music; 1:45, Singing Waiters.
 KFOX—1, Classified; 1:15, Lucca's; 1:30, Christian Science; 1:45, Blues.
 KGER—1, News; 1:05, Officials on Parade; 1:20, Hits; 1:30, Spanish Trio.
 KFXM—1, Philadelphia Orch.; 1:15, Rev. R. H. Gentry; 1:30, Johnson Family; 1:45, Spodite Revue.
 KFSD—1, Sky Room Sketches; 1:15, Ann Gibson; 1:30, Club Matinee; 1:45, News.
 KGB—1, P.-T. A.; 1:30, Johnson Family; 1:45, Forrest Warren.
 KFVD—1, News; 1:15, Music.
 KVOE—1:15, P.-T. A.; 1:30, Johnson Family; 1:45, Music Depreciation.

2 to 3 P. M.

KFI—2, When a Girl Marries; 2:15, Portia Faces Life; 2:30, We the Adults; 2:45, Mary Marlin.
 KNX—2, Wheatena Playhouse; 2:15, Road of Life; 2:30, O'Neills; 2:45, Just Entertainment.
 KHJ—2, Music Depreciation; 2:15, Eddie Albricht; 2:30, News; 2:45, Let's Play Bridge.
 KECA—2, Classic Hour.
 KFWD—2, South Sea Magic; 2:30, News & Music; 2:45, Pop. Orch.
 KMPC—2, America Calls; 2:15, 20th Century Serenade; 2:30, Masters News.
 KMTR—2, Woman's World.
 KFAC—2, Music; 2:15, Walter Brown Murray; 2:30, Music; 2:45, Organ.
 KGFJ—2, News, Stocks; 2:15, Civic; 2:30, Dedicated to You; 2:45, Music.
 KRKD—2, Music; 2:25, Race Reunion; 2:30, News; 2:45, Music.
 KFOX—2, News; 2:15, Civic; 2:30, Recital; 2:45, Music.
 KGER—2, News; 2:05, Music; 2:15, Salvation Army; 2:30, L. B. Band.
 KFXM—2, Stocks, Music; 2:30, News; 2:45, Let's Play Bridge.
 KFSD—2, C. Dant Music; 2:30, Monitor News; 2:45, Listening Time.
 KGB—2, Investment Problems; 2:30, News; 2:45, Let's Play Bridge.
 KFVD—2, Music Box; 2:15, Organ; 2:30, Romantic Rhythm.
 KVOE—2:15, Civic; 2:30, News; 2:45, Let's Play Bridge.

FRIDAY Programs

OCTOBER 24, 1941

8 to 9 A. M.

- KFI—8, Johnny Murray; 8:15, Art Baker; 8:30, News; 8:45, David Harum.
- KNX—8, Treat Time; 8:15, Your Neighbor; 8:30, Betty Crocker; 8:45, Stories America Loves.
- KHJ—8, Breakfast Club; 8:30, News; 8:45, As The Twig Is Bent.
- KECA—8, Breakfast Club; 8:30, News; 8:45, Robert Lee Johnson.
- KFWB—8, Pop. Orch.; 8:30, Under Western Skies.
- KMPC—8, Andy and Virginia; 8:15, Successful Living; 8:30, Unity Daily Word.
- KMTR—8, Spanish Program.
- KFAC—8, Country Church; 8:30, Garden School; 8:45, Music.
- KGFJ—8, News, Stocks; 8:15, Music; 8:45, Dr. Wiseman.
- KRKD—8, Music; 8:25, State Employment; 8:30, News; 8:35, Music.
- KFOX—8, News; 8:20, Records; 8:45, Classified.
- KGER—8, News, Soul Patrol; 8:15, Mizpah; 8:45, Rev. Bennington.
- KFXM—8, Breakfast Club; 8:15, Sunshine Service; 8:45, As The Twig Is Bent.
- KFSD—8, Breakfast Club; 8:15, Good Cheer; 8:30, Traveling Cook; 8:45, Clark Dennis.
- KGB—8, Breakfast Club; 8:30, News; 8:45, As The Twig Is Bent.
- KFVD—8, Covered Wagon Jubilee.
- KVOE—8, Bargain Counter; 8:30, News; 8:45, As The Twig Is Bent.

9 to 10 A. M.

- KFI—9, Agnes White; 9:15, What's Doing; 9:30, One Word Jackpot; 9:35, News; 9:45, Road of Life.
- KNX—9, Kate Smith; 9:15, Big Sister; 9:30, Romance of Helen Trent; 9:45, Our Gal Sunday.
- KHJ—9, John B. Hughes; 9:15, Norma Young; 9:45, We're Always Young.

DON'T MISS

"HERE'S TO THE LADIES"

FUN-FACTS—MUSIC RECIPES—HOME HINTS

Every MON-WED-FRI

9:30 A.M. KECA

- KECA—9, Southernaires; 9:15, Betty Raudall; 9:30, Here's to the Ladies; 9:45, Skitch Henderson.
- KFWB—9, Pop. Orch.; 9:30, News, Music; 9:45, Dr. Reynolds.
- KMPC—9, News; 9:15, Hollywood Way to Glamour; 9:30, Family Bible; 9:45, News.
- KMTR—9, Music; 9:15, Health; 9:30, W. B. Records; 9:45, Our Saviour's Lutheran Church.
- KFAC—9, Unity Viewpoint; 9:15, Voice of Health; 9:30, Music.
- KGFJ—9, News, Stocks; 9:15, B. Johnson Reemtsma; 9:30, Music.
- KRKD—9, Sagebrush Serenade; 9:30, U. S. Weather; 9:35, Music; 9:45, News.
- KFXM—9, Firebrands for Jesus; 9:50, Music.
- KGER—9, News; 9:05, Rev. Parham; 9:15, March Ahead of Time; 9:30, Levital; 9:45, Full Gospel.
- KFXM—9, News; 9:15, Pop. Orch.; 9:30, Woman's Program.
- KFSD—9, Southernaires; 9:15, Health Talk; 9:30, National Farm and Home.

Ginny Goes Her Way

(Continued from Page 9)

have been doing in trying to be a good entertainer."

Ginny, who likes blue and pink as colors, doesn't think she's so good—an error in personal judgment blandly retracted by the popularity-wise RKO and refuted by a few million Ginny Simms fans throughout the country. She likes to swim—the ocean preferred—and, if any of you lads are romantically inclined, she can be caught Australian crawling in the sea right off the Del Mar beach club. When? I asked her that and she said, "Whenever I find the time." At that, you have as good a break as I.

Just looking at Ginny a man can or

help but ask an inevitable question: "Have you a heart interest, Ginny?" She gave us such a disapproving look that we backtracked and came forward with: "Well, let's put it this way. What are your requirements in the ideal man?"

I guess she honestly tried to answer, but she finally gave up with a sort of gasping: "He ought to be a real sort of fellow," blushed evenly and attractively and said, "That sounds funny, doesn't it? But I guess I've just been too busy to think about things like that."

Ginny doesn't smoke or drink, goes home after stints at studio and on air, sits around for an hour to read light fiction or, on recording nights, will go from whatever she had to do, air or

studio, in late evening to make records far into the morning.

She weighs almost 120 pounds, is 5 feet 5 inches tall and looks taller because of heels and the way her provocatively slender figure has of seeming to reach for the stars, where, incidentally, Ginny seems to be headed to take her place with the bright ones of air, screen and stage who have preceded her, or are her contemporaries.

We said she was wholesome and modest, and don't forget Alma Janssen over in Fowler, California. She's getting that record any day now. And the reason:

"I feel she'd like to have one. I haven't seen her in years," said Ginny. "I'm sending it to her because now I want to know if my old teacher thinks I'm doing all right. It's important I know."

"As though half of Christendom didn't!

3 to 4 P. M.

- KFT—3, Pepper Young's Family; 3:15, Lone Journey; 3:30, Against the Storm; 3:45, News.
- KNN—3, Joyce Jordan; 3:15, Backgrounds for Living; 3:30, Golden Treasury of Song; 3:45, Nancy Dixon.
- KHJ—3, Haven of Rest; 3:30, Blvd. Quiz; 3:45, American Legion Parade; 3:55, Forest Lawn.
- KECA—3, Between the Bookends; 3:15, The Bartons; 3:30, Unclassic Hour.
- KMPC—3, Johnny Olson, KFWB—3, Al Jaryla.
- KMTR—3, Spec. Events; 3:15, D. C. Tracy; 3:30, Planos; 3:45, Spec. Events.
- KFAC—3, Music; 3:15, Symphony.
- KGFJ—3, News; 3:15, Vocalists; 3:30, Concert Melodies.
- KRKD—3, Music; 3:30, News, Music; 3:45, Venna Taylor & Santaella.
- KFOX—3, Rube Hiram; 3:30, Just Relax.
- KGER—3, News; 3:05, Music; 3:20, L. B. Band.
- KFXM—3, Haven of Rest; 3:30, Salute to Camp Huan.
- KFSD—3, Between Bookends; 3:15, Spiritual Defenses; 3:30, Prescott Presents.
- KGB—3, Ben Sweetland; 3:15, Haven of Rest; 3:30, Off the Record.
- KFVD—3, News; 3:15, Music.
- KVOE—3, Haven of Rest; 3:30, Federal Music; 3:45, Classified.

4 to 5 P. M.

- KFI—4, Art Baker's Notebook; 4:30, Off the Record; 4:45, Frank Bingham.
- KNN—4, Second Mrs. Burton; 4:15, Young Dr. Malone; 4:30, News; 4:45, Galen Drake.
- KHJ—4, Fulton Lewis; 4:15, Here's Morgan; 4:30, Casey Jones; 4:45, Orphan Annie.
- KECA—4, News; 4:15, Maurice Music; 4:30, What's Doing; 4:45, Superman.
- KFWB—4, Don Milligan; 4:30, News & Music; 4:45, Stuart Hamblen.
- KMPC—4, Hollywood Blvd. Quiz; 4:15, Moments Musicals; 4:30, News; 4:45, Midnight Mission.
- KMTR—4, Special Events; 4:45, Santaella Enn.
- KFAC—4:15, Music; 4:30, L. A. City College; 4:45, Christian Science.
- KGFJ—4, News; 4:15, Tea Time.
- KRKD—4, Music; 4:15, MovieLand Quiz; 4:30, Music; 4:45, News.
- KFOX—4, News; 4:15, Voice of Health; 4:30, Jamboree.
- KGER—4, News; 4:15, Music; 4:30, Geo. Strange.
- KFXM—4, Fulton Lewis; 4:15, Trading Post; 4:30, Tin Pan Alley; 4:45, Orphan Annie.
- KFSD—4, Jean Cavall; 4:15, Maurice Music; 4:30, B. Chester Orch.
- KGB—4, Fulton Lewis; 4:15, Here's Morgan; 4:30, Casey Jones; 4:45, Orphan Annie.
- KFVD—4, Carter Wright; 4:15, Tea Time; 4:30, Music; 4:45, Serenade.
- KVOE—4, Fulton Lewis; 4:15, Here's Morgan; 4:30, Casey Jones; 4:45, Orphan Annie.

5 to 6 P. M.

- KFI—5, Bridge Club; 5:15, News Crier; 5:30, Calling All Camps,

- KNX—5, Galen Drake; 5:15, Lone Journey; 5:30, Eugenia Clair Flat-to; 5:45, Garred, News; 5:55, Davis, News.
- KHJ—5, News; 5:15, Shafter Parker's Circus; 5:30, Capt. Midnight; 5:45, Jack Armstrong.
- KECA—5, Twilight Tales; 5:15, News; 5:30, News of the World; 5:45, Tom Mix.
- KMPC—5, Five O'Clock Whistle; 5:15, News; 5:30, Uncle Harry.
- KFAC—5, Stuart Hamblen, KFWB—5, News; 5:15, Sports Review; 5:30, Whooa Hill Club.
- KMTR—5, Dr. Davies; 5:15, Swiss Vodelers; 5:30, Spec. Events.
- KGFJ—5, News; 5:15, Swing Time; 5:30, Sport Secrets; 5:45, Music.
- KRKD—5, Songs of Saddle; 5:30, Race Results; 5:45, News.
- KFOX—5, God's Sunshine; 5:30, Jamboree; 5:45, Ross Enterprise.
- KGER—5, News; 5:05, Latin Hour.
- KFXM—5, News; 5:05, Pop. Orch.; 5:15, Shafter Parker's Circus; 5:30, Capt. Midnight; 5:45, Jack Armstrong.
- KFSD—5, News; 5:15, Flying Patrol; 5:30, News of the World; 5:45, Tom Mix.
- KGB—5, Tonight's Best Buys; 5:15, Shafter Parker's Circus; 5:30, Capt. Midnight; 5:45, Jack Armstrong.
- KFVD—5, News.
- KVOE—5, Bargain Counter; 5:15, Shafter Parker's Circus; 5:30, Capt. Midnight; 3:45, Jack Armstrong.

6 to 7 P. M.

- KFI—6, Waltz Time; 6:30, Uncle Walter's Doghouse.
- KNN—6, What's On Your Mind?; 6:30, First Nighter; 6:55, Ginny Simms, Songs.
- KHJ—6, Gabriel Heatter; 6:15, Jimmie Fidler; 6:30, Three Ring Time.
- KECA—6, Adventure Stories; 6:15, Sports Roundup; 6:30, Michael and Kitty; 6:55, Melody.
- KFWB—6, News; 6:15, In the Gloaming; 6:30, Pop. Orch.; 6:45, Defending America.
- KMTR—6, Irwin Allen; 6:15, Dick Terry; 6:30, Pay Day; 6:45, Ed Robbin.
- KMPC—6, News; 6:15, Alan Lane Sings; 6:30, Sports Page; 6:45, Fishing Facts.
- KFAC—6, Music for Everyone.
- KGFJ—6, News, Italian Melodies; 6:30, Fannie Reinhart.
- KRKD—6, Concert Music; 6:45, Phil Stanwick.
- KFOX—6, News; 6:10, Sports; 6:15, Oregon Land; 6:30, Tex Owens; 6:45, Meet the Band.
- KGER—6, News; 6:15, Adv. of Frank Farrell; 6:30, Jewish Hour.
- KFXM—6:05, Give Me Music; 6:15, Jimmie Fidler; 6:30, Three Ring Time.
- KFSD—6, Headlines In Sport; 6:15, Radio Magic; 6:30, Michael & Kitty.
- KGB—6, Gabriel Heatter; 6:15, Jimmie Fidler; 6:30, Three Ring Time.
- KVOE—6, Orange County News; 6:15, Jimmie Fidler; 6:30, Three Ring Time.

7 to 8 P. M.

- KFI—7, Wings of Destiny; 7:30, Grand Central Station.

- KNN—7, Hollywood Premiere; 7:30, Al Pearce and Gang.
- KHJ—7, Raymond G. Swing; 7:15, One for the Book; 7:30, Lone Ranger.
- KECA—7, C. Cavallero Orch.; 7:30, Jack Owens and Robt. Mitchell; 7:45, News.
- KFWB—7, Pop. Orch.; 7:30, News; 7:45, Robert Arden.
- KMPC—7, Strollin' Tom; 7:15, Music Box.
- KMTR—7, Music; 7:15, Radio News Reel; 7:30, Dr. Michelson.
- KEAC—7, Music; 7:30, Penthouse Players; 7:45, News.
- KGFJ—7, Spanish Hour.
- KRKD—7, News; 7:15, Three Quarter Time; 7:30, Do You Know?; 7:45, Music.
- KGER—7, News; 7:05, Jewish Hour.
- KFOX—7, Daily Bread; 7:20, Fire-side Philosophy; 7:45, Robert Arden.
- KFXM—7, Raymond G. Swing; 7:15, One for the Book; 7:30, Lone Ranger.
- KFSD—7:30, City School Forum.
- KGB—7, Raymond G. Swing; 7:15, One for the Book; 7:30, Lone Ranger.
- KVOE—7, Raymond G. Swing; 7:15, One for the Book; 7:30, Lone Ranger.

8 to 9 P. M.

- KFI—8, Fred Waring; 8:15, Lum and Abner; 8:30, Don't Be Personal.
- KNN—8, Amos 'n' Andy; 8:15, Lanny Ross, Songs; 8:30, Philip Morris Playhouse.
- KHJ—8, Quiz of Two Cities; 8:30, Rookies.
- KECA—8, Flying Football; 8:15, Don't You Believe It; 8:30, Gang Busters.
- KFWB—8, Millions for Defense.
- KMPC—8, Loyola vs. St. Mary's.
- KMTR—8, We the People; 8:15, Singing Waiters; 8:30, Spec. Events.
- KEAC—8, Evening Concert.
- KGFJ—8, News; 8:15, Music; 8:30, High School Huddle; 8:45, Interviews.
- KRKD—8, Music; 8:15, Little Tokyo.
- KFOX—8, Eventide Echoes; 8:15, Music; 8:30, Judge Gardner.
- KGER—8, News, Spanish Hour.
- KFXM—8, Let's Talk Over Opportunities; 8:15, H. James Orch.; 8:30, Col. Pierce; 8:45, Rookies.
- KFSD—8, Cleveland Calling; 8:30, Gang Busters.
- KGB—8, Football Forecast; 8:15, Rosecrans Reporter; 8:30, Rookies.
- KVOE—8, Santa Ana J. C. vs. Loyola Frosh.

9 to 10 P. M.

- KFI—9, Quiz Court; 9:30, When Presses Roar.
- KNN—9, Kate Smith; 9:55, Find the Woman.
- KHJ—9, News; 9:15, White House Press Conference; 9:30, Fulton Lewis; 9:45, Columns on Parade.
- KECA—9, Football Party; 9:30, News; 9:45, Richard Bro-ks.
- KFWB—9, Play Ball Quiz; 9:45, Piano Paintings.
- KMPC—9, Football.
- KMTR—9, Floyd Johnson; 9:30, Spec. Events.
- KFAC—9, Evening Concert.
- KGFJ—9, News; 9:15, Phil Stanwick; 9:30, Calif. State Guard; 9:45, Syncoated Symphony.

- KRKD—9, Little Tokyo; 9:30, Merry-Go-Round-Up.
- KFOX—9, Church of Christ; 9:15, News; 9:30, Floor Show, Music.
- KGER—9, News; 9:05, Aubrey Lee.
- KFXM—9, News; 9:15, White House Conference; 9:30, Fulton Lewis; 9:45, D. Jurgens Orch.
- KFSD—9, Pigskin Party; 9:30, News; 9:45, America Calling.
- KGB—9, News; 9:15, White House Conference; 9:30, Fulton Lewis; 9:45, March of Labor.
- KVOE—9, News; 9:15, Football.

10 to 11 P. M.

- KFI—10, Richfield News; 10:15, Speaking of Sports; 10:20, Larry Carr; 10:30, Foreign Correspondent (Thrifty Drug); 10:45, Jordan & Kent.
- KNN—10, Garred, News; 10:15, European Roundup; 10:30, Masterworks.
- KHJ—10, Football Quiz; 10:30, News; 10:45, R. Noble Orch.
- KECA—10, Eavesdropper; 10:15, B. Clifford Orch.; 10:30, Pasadena Civic Orch.
- KFWB—10, Let's Dance; 10:15, Bowling Notes; 10:30, Pop. Orch.; 10:45, Music & News.
- KMPC—10, Football; 10:45, News.
- KMTR—10, Viennese Enn.; 10:15, B. Averill Orch.; 10:30, Rhumba Tango Orch.
- KFAC—10, Lucky Lager Dance Time.
- KGFJ—10, News; 10:15, Roundup Pals; 10:45, Music.
- KRKD—10, Merry-Go-Round-Up.
- KFOX—10, Ross Ballroom; 10:15, Lucca Floor; 10:30, Majestic Ballroom; 10:45, Dick Ross.
- KGER—10, News; 10:05, Aubrey Lee.
- KFXM—10, Football Quiz; 10:30, News; 10:45, R. Noble Orch.
- KFSD—10, B. Clifford Orch.; 10:30, News; 10:45, Sons of Pioneers.
- KGB—10, Football Quizcat; 10:30, News; 10:45, R. Noble Orch.
- KFVD—10, Hank the Night Watchman.
- KVOE—10:15, R. Noble Orch.; 10:30, News; 10:45, R. Noble Orch.

11 to 12 Midnight

- KFI—11, News; 11:15, J. Grier Orch.; 11:30, B. Saunders Orch.; 11:35, News.
- KNN—11, News, Manning; 11:15, L. Gluskin Orch.; 11:30, M. Strand Orch.; 11:55, News.
- KHJ—11, T. Weems Orch.; 11:30, C. McCoy Orch.
- KECA—11, Philharmonic.
- KFWB—11, Pop. Orch.; 11:15, Music; 11:30, Music You Want.
- KMPC—11, Fun House; 11:30, Engagement Time.
- KMTR—11, H. Henry Orch.; 11:15, Young Orch.
- KFAC—11, Lucky Lager Dance Time.
- KGFJ—11, Music; 11:15, Popular Music.
- KRKD—11, Merry-Go-Round-Up.
- KFOX—11, Music.
- KFXM—11, T. Weems Orch.; 11:30, C. McCoy Orch.
- KGB—11, T. Weems Orch.; 11:30, C. McCoy Orch.
- KFSD—11, The Moving World; 11:15, J. Grier Orch.; 11:30, B. Saunders Orch.; 11:55, News.
- KFVD—11, Night Watchman.
- KVOE—11, T. Weems Orch.; 11:30, C. McCoy Orch.

KMTR	KFI	KECA	KHJ	KFVD	KFSG	KGFJ	KFXM	KFAC	KGER	
↓KFSD	↓KMPC	↓KIEV	↓KFWB	↓KNX	↓KRKD	↓	↓KPPC	↓KFOX	↓KGB	↓KVOE
570	640	780	930	1020	1150		1240	1330	1390	1490
600	710	870	990	1070			1230	1280	1360	1490

SATURDAY Program Highlights

Morning Programs Appear in Lightface Type; Afternoon and Evening Programs in Boldface.

Variety

8:00—Tip of the Morning, KNX.
 9:45—National Hillbilly Champions, KNX.
 9:30—Stars Over Hollywood, KNX.
 10:00—Let's Pretend, KNX.
 10:30—America the Free, KFI.
 10:30—Voice of Broadway, KNX.
 1:05—Club Matinee, KECA.
 5:30—Traffic Tribunal, KFI.
 6:00—Barn Dance, KFI.
 7:00—Hemisphere Revue, KECA-KFSD.
 7:30—Grand Ole Opry, KFI.
 8:30—Hobby Lobby, KNX.
 9:00—Tune Out Time, KFI.

Drama

9:00—Theatre of Today, KNX.
 10:00—Lincoln Highway, KFI.
 8:00—Bishop and Gargoyle, KECA.
 8:30—Knickerbocker Playhouse, KFI.

Quiz Programs

8:00—Truth or Consequences, KFI.
 8:30—Spin and Win, KECA.

Outstanding Music

8:15—Junior Musicals, KHJ-KGB-KVOE.
 8:45—String Serenade, KFI.
 10:30—Frank Forest, KHJ.
 12:30—Golden Melodies, KFI.
 1:15—Concert, KFAC.
 2:30—Piano Recital, KFI.
 3:00—Gilbert & Sullivan, KFAC.
 6:00—Sinfonietta, KHJ-KFXM-KVOE.

6:30—Frank Black Presents, KECA.
 6:45—Saturday Night Serenade, KNX.
 7:30—America Preferred, KHJ-KGB-KFXM-KVOE.
 8:00—Evening Concert, KFAC.
 8:30—California Melodies, KHJ-KGB-KVOE-KFXM.
 9:00—Your Hit Parade, KNX.
 10:00—Chicago Theatre, KHJ-KGB-KFXM-KVOE.
 10:15—L. A. County Band, KFI.
 11:00—Philharmonia, KECA.

Public Affairs—News

7:30—Bob Garred, KNX.
 7:45—William Winter, KNX.
 7:45—Sam Hayes, KFI.
 3:30—Elmer Davis, KNX.
 4:00—Defense for America, KFI.
 4:45—H. V. Kaltenborn, KFI-KFSD.
 7:15—Public Affairs, KNX.
 10:00—Bob Garred, KNX.
 10:30—People's Platform, KNX.

Sports—Comment

10:45—Eastern Football Game, KNX.
 1:30—Big Ten, KNX.
 1:45—U. C. L. A. vs. Oregon, KECA-KFSD.
 2:00—California vs. U. S. C., KHJ-KGB-KFXM-KVOE.
 4:45—Sports Roundup, KECA.
 6:30—Sports Scores, KNX.
 6:45—One for the Book, KHJ-KGB-KFXM-KVOE.
 7:15—Inside of Sports, KHJ-KGB-KFXM-KVOE.
 10:15—Bowling Notes, KFWB.
 10:45—Sports Script, KFI.

SATURDAY Programs

OCTOBER 25, 1941

8 to 9 A. M.

KFI—8, Organ; 8:15, Bandstand; 8:30, News; 8:45, String Serenade.
 KNX—8, Tip of the Morning; 8:30, Town Crier; 8:45, National Hillbilly Champions.
 KHJ—8, Let's We Forget; 8:15, Junior Musicals; 8:30, U. S. Army Band.
 KECA—8, Breakfast Club; 8:30, News; 8:45, Robert Lee Johnson.
 KFWB—8, Pop. Orch.; 8:30, Varieties; 8:45, Salvation Army.
 KMPC—8, Andy & Virginia; 8:30, Off the Record.
 KMTR—8, Spanish Hour; 8:45, Religious Music.
 KFAC—8, Country Church; 8:30, W. P. A. Program; 8:45, County Medical Assn.
 KGFJ—8, News, Stocks; 8:15, Music; 9:45, Dr. Wiseman.
 KRKD—8, Music; 8:30, News, Music.
 KFOX—8, News; 8:15, Records; 8:45, Classified.
 KGER—8, News; 8:05, Soul Patrol; 8:15, Mizpah.
 KFXM—8, Trading Post; 8:15, Sunshine Service; 8:45, U. S. Army Band.
 KFSD—8, Breakfast Club; 8:15, Good Cheer; 8:30, Our Barn.
 KGB—8, Let's We Forget; 8:15, Junior Musicals; 8:30, Army Band.
 KFVD—8, Covered Wagon Jubilee.
 KVOE—8, Let's We Forget; 8:15, Junior Musicals; 8:30, Army Band.

9 to 10 A. M.

KFI—9, What's Doing; 9:15, Consumer Tips; 9:30, Call to Youth; 9:45, County Medical Association.
 KNX—9, Theatre of Today; 9:30, Stars Over Hollywood.
 KHJ—9, Dr. Matthews; 9:30, Garden Plot; 9:45, Food for Thought.
 KECA—9, Federated Churches; 9:15, Howard Ropa; 9:30, Forty Plus Associates; 9:45, WPA Symphony.
 KFWB—9, Varieties; 9:15, Pop. Orch.; 9:30, News, Music; 9:45, Swing.
 KMPC—9, News; 9:15, Morning Pick-up; 9:45, Star Duet.
 KMTR—9, Martin Luther Thomas; 9:15, Health; 9:30, W. B. Record; 9:45, Our Saviour's Lutheran Church.

KFAC—9, Unity Viewpoint; 9:15, Melodies; 9:30, J. Newton Yates Organ; 9:45, Music.
 KGFJ—9, News, Stocks; 9:15, Tone Tempos.
 KRKD—9, Sagebrush Serenade; 9:30, U. S. Weather; 9:35, Music; 9:45, News.
 KFOX—9, Firebrands for Jesus; 9:45, Midmorning Melodies.
 KGER—9, News; 9:05, Sunshine Pastor; 9:15, March Ahead of Time; 9:30, Revival; 9:45, Full Gospel.
 KFXM—9, Dr. Matthews; 9:30, Pop. Orch.; 9:45, Children's Scrapbook.
 KFSD—9, Friendship Exchange; 9:15, Pet Club; 9:30, National Farm and Home.
 KGB—9, Dr. Matthews; 9:30, George Bacon; 9:45, Children's Scrapbook.
 KFVD—9, Waltz; 9:15, News; 9:30, Here Comes Parade.
 KVOE—9, Dr. Matthews; 9:30, Children's Scrapbook.

10 to 11 A. M.

KFI—10, Lincoln Highway; 10:30, America the Free.
 KNX—10, Let's Pretend; 10:30, Voice of Broadway; 10:45, Eastern Football Game.
 KHJ—10, News; 10:15, Helen Holden; 10:30, Frank Forest, Tenor; 10:45, I'll Find My Way.
 KECA—10, We Church Women; 10:15, What's Doing.
 KFWB—10, Swing Session.
 KMPC—10, Say When; 10:30, Books & Authors; 10:45, News.
 KMTR—10, Volney James; 10:45, Special Events.
 KFAC—10, Serenade; 10:30, News; 10:45, Congregational Church.
 KGFJ—10, News; 10:15, Music; 10:45, City Dwellers.
 KGER—10, News; 10:05, Full Gospel; 10:15, Jesus' Nante; 10:30, Rev. Compton; 10:45, Sunshine Pastor.
 KFXM—10, News; 10:15, Organ; 10:30, Pop. Orch.; 10:45, I'll Find My Way.
 KRKD—10, Paddock Flashes; 10:15, Music.
 KFOX—10, News; 10:15, Meet the Band; 10:30, Rhythmic Age; 10:45, Musicals.
 KFSD—10, National Farm & Home.
 KGB—10, News; 10:15, Stars of Tomorrow; 10:45, I'll Find My Way.

KFVD—10, Gospel in Song; 10:30, Midmorning Serenade.
 KVOE—10, News; 10:15, Helen Holden; 10:30, Federal Music; 10:45, I'll Find My Way.

11 A. M. to 12 Noon

KFI—11, Campus Capers; 11:30, Bright Idea Club.
 KNX—11, Football.
 KHJ—11:30, H. King Orch.
 KECA—11, Hotel New Yorker Orch.; 11:30, S. Kinney Orch.
 KFWB—11, Swing Session; 11:30, Al Jarvis.
 KMTR—11, Stockmen's Trails; 11:15, Waltz Time; 11:30, String Along.
 KFAC—11, Dr. Tubot; 11:30, Monitor News; 11:45, News Reel.
 KGFJ—11, News; 11:15, Music.
 KRKD—11, Bobbie, Pianist; 11:15, Music; 11:30, News; 11:45, Football Reserve; 11:50, Music.
 KFOX—11, Huntington Park News; 11:05, Records; 11:30, News; 11:35, Music; 11:45, Rough Riders.
 KGER—11, News; 11:15, Purple Plules; 11:45, Police Interview.
 KFXM—11, Classic Strings; 11:30, Meet the Band; 11:45, H. King Orch.
 KFSD—11, J. Long Orch.; 11:30, News; 11:45, J. Bartal Orch.
 KGB—11:30, H. King Orch.
 KFVD—11, News; 11:15, Musical Album; 11:30, Piano; 11:45, Violet Schram.
 KVOE—11:30, H. King Orch.

12 Noon to 1 P. M.

KFI—12, Farm Reporter; 12:15, News; 12:30, Golden Melodies.
 KNX—12, Football.
 KHJ—12, News.
 KECA—12, Indiana Indigo; 12:30, Music of the Americas.
 KFWB—12, Al Jarvis; 12:30, News; 12:45, Jubilee.
 KMPC—12, High Noon; 12:15, News; 12:30, Musical Marathon.
 KMTR—12, Music; 12:45, Old Prospector.
 KFAC—12, News; 12:15, First Line Defense; 12:30, Music.
 KGFJ—12, News; 12:15, Novelty Roundup; 12:30, Let's Listen.
 KRKD—12, Music; 12:30, Jimmie's Saddle.
 KFOX—12, Music; 12:15, News; 12:30, Music; 12:45, Dick Ross.
 KGER—12, News; 12:10, Music; 12:15, Bob Carlin; 12:30, Music.
 KFXM—12:15, News.
 KFSD—12:30, Music of the Americas.
 KFVD—12, Luncheon Music; 12:15, Organ; 12:30, Music; 12:45, Violet Schram.

1 to 2 P. M.

KFI—1, News; 1:05, Weekend Whimsy; 1:30, Boy, Girl & Band.
 KNX—1, Football; 1:30, Big Ten Football Game.
 KHJ—1, News; 1:05, D. Barrie Orch.; 1:45, D. Kuhn Orch.; 1:55, News.
 KECA—1, News; 1:05, Club Matinee; 1:45, U. C. L. A. vs. Oregon.
 KFWB—1:30, Vocal Varieties.
 KMPC—1, Musical Marathon.
 KMTR—1, Dick Ross; 1:30, Pension; 1:45, Special Events.
 KFAC—1, Science of Mind; 1:15, Saturday Concert.
 KGFJ—1, News; 1:15, Strings Present; 1:30, Matinee Melodies.
 KRKD—1, News; 1:05, Music; 1:30, Movie Interviews; 1:45, Singing Waiters.
 KFOX—1, Classified; 1:15, Lucca Floor Show; 1:30, Monitor News; 1:45, Civic.
 KGER—1, News; 1:05, Motor Vehicle Dept.; 1:15, Rhythmic Age; 1:30, Spanish Trio.
 KFXM—1, News; 1:05, D. Barrie Orch.; 1:30, Pop. Orch.; 1:55, Stocks.
 KFSD—1, News; 1:05, Club Matinee; 1:45, U. C. L. A. vs. Oregon.
 KGB—1, News; D. Barrie Orch.; 1:45, D. Kuhn Orch.; 1:55, News.
 KFVD—1, News; 1:15, Music.
 KVOE—1, News, D. Barrie Orch.; 1:45, D. Kuhn Orch.; 1:55, News.

2 to 3 P. M.

KFI—2, Stories of American Liberties; 2:30, Piano Recital; 2:45, Desi Halhan.
 KNX—2, Football.
 KHJ—2, California vs. U. S. C.
 KECA—2, Football.
 KFWB—2, Al Jarvis.
 KMPC—2, Musical Marathon.
 KMTR—2, Woman's World.

KFAC—2:15, D. A. R.; 2:30, L. A. Bar Assn.; 2:45, Music.
 KGFJ—2, News; 2:15, Civic; 2:30, Concert Melodies.
 KRKD—2, Football Resume; 2:10, Music; 2:25, Race Resume; 2:30, News; 2:45, Music.
 KFOX—2, Half & Half; 2:30, Matt-uee.
 KGER—2, News; 2:05, Music; 2:15, Gospel Echoes; 2:30, L. B. Band.
 KFXM—2, California vs. U. S. C.
 KFSD—2, U. C. L. A. vs. Oregon.
 KGB—2, California vs. U. S. C.
 KVOE—2, California vs. U. S. C.

3 to 4 P. M.

KFI—3, M. Spanier Orch.; 3:15, U. S. Army Recruiting; 3:30, Religion in News; 3:45, Three Suns Trio, KNX—3, Calling Pan America; 3:30, Davis, News; 3:45, European Roundup; 3:50, Music.
 KHJ—3, Football.
 KECA—3, Football.
 KFWB—3, Al Jarvis.
 KMPC—3, Musical Marathon.
 KMTR—3, Spec. Events; 3:15, Walter Lawson; 3:30, Piano; 3:45, Spec. Events.
 KFAC—3, Gilbert & Sullivan Opera.
 KGFJ—3, News; 3:15, Vocalists; 3:30, Concert Melodies.
 KRKD—3, Football Resume; 3:10, Music; 3:30, News; 3:35, Music.
 KFOX—3, Matinee Melodies; 3:15, J. O'Connor Trio; 3:30, Marching Along.
 KGER—3, News; 3:05, Lowell Weeks Singers; 3:20, Long Beach Band.
 KNX—3, Football.
 KFSD—3, Football.
 KGB—3, Football.
 KFVD—3, News; 3:15, Pop. Favorites; 3:30, Thunder Theatre; 3:45, Band Music.
 KVOE—3, Football.

4 to 5 P. M.

KFI—4, Defense for America; 4:30, Off the Record; 4:45, H. V. Kaltenborn.
 KNX—4, Pigskin Jamboree.
 KHJ—4, Football.
 KECA—4, Football; Sports Roundup.
 KFWB—4, Hot Club of France; 4:30, Blind Artists Guild; 4:45, Stuart Hamblen.
 KMPC—4, Musical Marathon.
 KMTR—4, Spec. Events; 4:45, King's Messengers.
 KFAC—4, Army Recruiting; 4:15, Music.
 KGFJ—4, News; 4:15, Tea Time; 4:45, Nat'l Education Ass'n.
 KRKD—4, Music; 4:45, News.
 KFOX—4, Jamboree; 4:30, Cabaleros.
 KGER—4, News; 4:15, Music; 4:30, George Stragg.
 KFXM—4, Football.
 KFSD—4, Football.
 KGB—4, Football.
 KFVD—4, Piano; 4:15, Carter Wright; 4:30, Tea Time.
 KVOE—4, Football.

5 to 6 P. M.

KFI—5, On the Scouting Trail; 5:30, Traffic Tribunal; 5:45, News.
 KNX—5:45, News, Garred; 5:55, Davis, News.
 KHJ—5, Football, Music; 5:30, Hall-walk Calls.
 KECA—5, B. Clifford Orch.; 5:15, Naomi Reynolds; 5:30, Boy Meets Band.
 KFWB—5, Stuart Hamblen.
 KMPC—5:15, News; 5:30, Musical Marathon.
 KMTR—5, Dr. Davies; 5:15, Swiss Yodelers; 5:30, Spec. Events.
 KFAC—5, Music; 5:15, M. Howard Fagan.
 KGFJ—5, News; 5:15, Music; 5:30, Sport Secrets; 5:45, Phil Stanwick.
 KRKD—5, Songs of Saddle; 5:30, Race Results; 5:45, News.
 KFOX—5, Jamboree; 5:30, Marine Recruiting; 5:45, Dick Ross.
 KGER—5, News; 5:05, Latin Hour.
 KFXM—5, Football, Musical Round-up; 5:30, Hawaii Calls.
 KFSD—5, News; 5:15, I Hear America; 5:30, Boy Meets Band.
 KGB—5, Football, Music; 5:30, Hall-walk Calls.
 KFVD—5, News.
 KVOE—5, Football, Music; 5:30, Hall-walk Calls.

6 to 7 P. M.

KFI—6, National Barn Dance.
 KNX—6, Hi, Neighbor; 6:30, Sports Scores; 6:45, Saturday Night Serenade.

Indispensable Secretary

Probably the only radio star who appears at broadcast rehearsals accompanied by his private secretary is Charles Laughton, one-half of the new kilocycle comedy team of Milton Berle and Laugh-

ton, fun maker of Three Ring Time.

Laughton brings his secretary along to rehearsals, first of all, to pencil in corrections on his scripts because Laughton has too much trouble reading his own handwriting. Then when there are

lulls in the rehearsals Laughton dictates letters.

★ ★ DLBS, 6:30 p.m. Fri.

Johnny the Call Boy ("Johnny Presents") guests soon on the "Double Or Nothing" program.

NEWS BROADCASTS

NOTE: Figures in parentheses following call letter and announcer are frequencies in kilocycles, and correspond to the numbers on your radio dial.

6:45 A.M. KFI (Lawton) for McMahan's (640).....M. thru Sa.	12:00 Noon KGB (Kilpatrick) (1360) M. thru F. KGFJ (Warner) (1230) M. thru Sa. KGER (Goss) (1390).....Daily KHJ (Nesbitt) (930).....Daily	6:00 P.M. KGFJ (Hunter) (1230) M. thru Sa. KFOX (Crawford) (1280) Daily KFWB (Reagan) (980) Daily KHJ (Heater) (930).....M. thru F.
7:00 A.M. KGFJ (Warner) (1230) M. thru Sa. KHJ (Boyle) (930).....M. thru Sa. KFC-A (Lawton) for Mc-Mahan's (790).....M. thru Sa.	12:15 P.M. KNX (Manning) (1070) M. thru F. KMPC (Roberts) (710) M. thru Sa. KFXM (Baichly) (1240) M. thru Sa. KNX (Garred) (1070).....M. thru F.	6:30 P.M. KHJ (930).....M. thru Sa. KGB (1360).....M. thru Sa.
7:15 A.M. KFI (Meyers) (640).....M. thru Sa. KMPC (Habbe) (710).....M. thru Sa.	1:00 P.M. KGFJ (Warner) (1230) M. thru Sa. KFYD (Gray) (1020).....M. thru Sa. KGER (1390).....Daily KRKD (Langford) (1150) M. — Sa.	7:00 P.M. KHJ (Swing) (930).....M., W., F. KGB (Swing) (1360).....M., W., F. KHJ (Hughes) (930).....Tu. Th. Sa. KGB (Hughes) (1360).....Tu. Th. Sa. KRKD (Langford) (1150).....M. thru Sa.
7:30 A.M. KNX (Garred) (1070) M. thru Sa. KECA (Bishop) (790).....M. thru Sa.	2:00 P.M. KGFJ (Warner) (1230).....Daily	7:30 P.M. KFWB (Reagan) (980) M. thru Sa.
7:45 A.M. KFWB (Charles) (980) M. thru Sa. KGB (Kilpatrick) (1360) M. thru Sa. KHJ (Kilpatrick) (930) M. thru Sa. KVOE (Kilpatrick) (1490).....M. thru Sa.	2:30 P.M. KRKD (Langford) (1150) M. — Sa. KHJ (Brundage) (930) M. thru F. KVOE (Brundage) (1490) M. thru F. KFXM (Brundage) (1240) M. thru F.	7:45 P.M. KECA (790).....M. W. Th. F. KFWB (Arden) (980) M. thru F. KFAC (Des Autels) (1330).....M. thru Sa.
8:00 A.M. KGFJ (Warner) (1230).....Daily	3:00 P.M. KGFJ (Hunter) (1230) M. thru Sa. KFYD (1020).....M. thru Sa.	8:00 P.M. KGFJ (Hunter) (1230) Daily KMPC (Huston) (710).....M. thru F.
8:30 A.M. KECA (Frandsen) (790) M. thru Sa. KHJ (Nesbitt) (930).....M. thru F. KFI (Bishop) (640).....M. thru Sa.	3:30 P.M. KNX (Davis) (1070).....Sa.	8:45 P.M. KMPC (Roberts, Henry) (710).....M. thru F.
9:00 A.M. KMPC (Habbe) (710).....Daily KHJ (Hughes) (930).....M. thru F. KGFJ (Warner) (1230) M. thru Sa. KFXM (Hughes) (1240) M. thru F.	3:45 P.M. KFI (640).....M. thru F.	9:00 P.M. KHJ (Hardy) (930).....Daily KGB (Hardy) (1360).....Daily KVOE (Hardy) (1490).....Daily
9:15 A.M. KFYD (Gray) (1020).....M. thru Sa.	4:00 P.M. KGFJ (Hunter) (1230) Daily KECA (790).....Su. thru F. KHJ (Lewis) (930).....M. thru F. KVOE (Lewis) (1490).....M. thru F.	9:30 P.M. KFWB (Reagan) (980) Daily KHJ (Lewis) (930).....M. thru F. KVOE (Lewis) (1490).....M. thru F.
9:45 A.M. KRKD (Douglas) (1150) M. thru Sa. KMPC (Roberts) (710) M. thru F.	4:30 P.M. KMPC (Masterson) (710).....M. thru F.	10:00 P.M. KFI (Richfield Reporter) (640).....Daily KNX (Garred) (1070).....M. thru Sa.
10:00 A.M. KGFJ (Warner) (1230) M. thru Sa. KHJ (Hardy) (930).....Daily KGB (Hardy) (1360).....Daily KFOX (Huston) (1280) M. thru Sa. KFXM (Hardy) (1240) M. thru Sa.	4:45 P.M. KRKD (Langford) (1150) M. — Sa. KFI (Bingman) (640) M., W., F. KFI (Kaltenbner) (640) Th., Sa.	10:15 P.M. KMPC (Henry) (710).....M. thru Sa.
10:15 A.M. KECA (Hiett) (930).....M., W., F.	5:00 P.M. KGFJ (Hunter) (1230) M. thru Sa. KFAC (Des Autels) (1330) M. — F. KHJ (Nesbitt) (930).....M. thru F.	10:30 P.M. KFI (Parker) (for Thrifty) (640).....Su. thru F. KHJ (930).....Su. thru F.
10:30 A.M. KECA (Des Autels) (1330).....M. thru Sa.	5:15 P.M. KMPC (Roberts) (710) M. thru Sa. KECA (790).....M. thru F.	11:00 P.M. KNX (Manning) (1070).....Daily KFI (Edwards) (640).....Daily
10:45 A.M. KMPC (Roberts) (710) M. thru Sa.	5:30 P.M. KECA (Vandercook) (790).....M. thru F.	11:55 P.M. KNX (1070).....Daily
11:00 A.M. KGFJ (Warner) (1230) M. thru Sa. KGER (Goss) (1390).....M. thru Sa.	5:45 P.M. KFI (640).....M., W., Sa. KRKD (1150).....M. thru Sa. KNX (Garred) (1070).....M. thru F.	
11:30 A.M. KRKD (Langford) (1150).....M. thru Sa.	5:55 P.M. KNX (Davis) (1070).....Daily	

KECA—6, Message of Israel; 6:30, Frank Black Presents.
 KHJ—6, Sinfonietta; 6:30, News; 6:45, One for the Book.
 KFWB—6, News; 6:15, Captain Quiz; 6:30, Rabbi Winkler; 6:45, Defending America.
 KMPC—6, Musical Marathon; 6:45, Table for Two.
 KMTR—6, Irwin Allen; 6:15, Dick Terry; 6:30, Spec. Events.
 KGFJ—6, News; Italian Melodies; 6:30, Music.
 KFAC—6, Music for Everyone.
 KRKD—6, Concert; 6:30, Football Results; 6:45, Father Flynn.
 KFOX—6, News; 6:10, Sports; 6:15, Oregon Land; 6:30, Semi-Classical.
 KGER—6, News; 6:15, Adv. of Frank Farrell; 6:30, Italian Journal.
 KFXM—6, Sinfonietta; 6:30, News; 6:45, One for the Book.
 KFSD—6, Message of Israel; 6:30, Whistling Parson.
 KGB—6, S. D. Radio Forum; 6:30, News; 6:45, One for the Book.
 KVOE—6, Sinfonietta; 6:30, Dance Time; 6:45, One for the Book.

7 to 8 P. M.

KFI—7, Sports Newswire; 7:15, News; 7:30, Grand Ole Opry.
 KNX—7, Saturday Night Serenade; 7:15, Public Affairs; 7:30, Dr. Pepper Parade.
 KHJ—7, News & Views; 7:15, Inside of Sports; 7:30, America Preferred.
 KECA—7, Western Hemisphere Revue; 7:30, Sweet and Rhythmic.
 KFWB—7, Music; 7:15, Knights of Columbus; 7:30, News; 7:45, American Sketches.
 KMPC—7, Football Forum; 7:30, Music City.
 KMTR—7, Music; 7:15, Recreation Dept. Music; 7:30, Dr. Michelson.
 KFAC—7, Dr. J. W. Fifield; 7:30, Music; 7:45, News.
 KGFJ—7, Spanish Hour.
 KRKD—7, News; 7:15, Three-Quarter Time; 7:30, Do You Know?
 KFOX—7, Fireside Philosophy.
 KGER—7, News; 7:05, Music.

KFXM—7, News; 7:15, Inside of Sports; 7:30, America Preferred.
 KFSD—7, Hemisphere Revue; 7:30, Background of News.
 KGB—7, News; 7:15, Inside of Sports; 7:30, America Preferred.
 KVOE—7, News; 7:15, Inside of Sports; 7:30, America Preferred.

8 to 9 P. M.

KFI—8, Truth or Consequences; 8:30, Knickerbocker Playhouse.
 KNX—8, G. Lombardo Orch.; 8:30, Hobby Lobby.
 KHJ—8, R. Noble Orch.; 8:20, California Melodies.
 KECA—8, The Bishop and the Gargoyle; 8:30, Spin and Win with Jimmy Flynn.
 KFWB—8, Navy in Review; 8:30, Glendale Orch.
 KMPC—8, Loyola Rally; 8:30, Dancing Party.
 KMTR—8, Spec. Events; 8:15, Singing Waiters; 8:30, Meditation.
 KFAC—8, Evening Concert.
 KGFJ—8, News; 8:15, Music; 8:30, Interviews; 8:45, Music.
 KFOX—8, Naval Reserve; 8:15, Music; 8:30, Luken Valley Church.
 KGER—8, News; 8:05, Spanish Hour.
 KFXM—8, Ave Maria Hour; 8:30, California Melodies.
 KFSD—8, Bishop and the Gargoyle; 8:30, Spin and Win.
 KGB—8, R. Noble Orch.; 8:30, California Melodies.
 KVOE—8, R. Noble Orch.; 8:30, California Melodies.

9 to 10 P. M.

KFI—9, Tune Out Time.
 KNX—9, Your Hit Parade; 9:15, A. Kirk Orch.; 9:55, Organ.
 KHJ—9, News; 9:15, T. Dorsey Orch.; 9:30, G. Williams Orch.; 9:45, Stearns, News.
 KECA—9, Postal Oddities; 9:15, P. Whiteman Orch.; 9:30, Blue Station Program.
 KFWB—9, Planty Speaking; 9:15, W. P. A. Concert; 9:30, News; 9:45, Piano Paintings.

KMPC—9, Music Box.
 KMTR—9, Music City; 9:30, Spec. Events.
 KFAC—9, Evening Concert.
 KGFJ—9, News; 9:15, Syncopated Symphony.
 KFOX—9, News; 9:15, Music.
 KGER—9, News; 9:05, Music.
 KFXM—9, News; 9:15, T. Dorsey Orch.; 9:30, G. Williams Orch.; 9:45, News.
 KFSD—9:30, Radio S. S. Teacher.
 KFSD—9, News; 9:05, P. Whiteman Orch.; 9:30, News; 9:45, Blue Stations Program.
 KGB—9, News; 9:15, T. Dorsey Orch.; 9:30, G. Williams Orch.; 9:45, News.
 KVOE—9, News; 9:15, T. Dorsey Orch.; 9:30, G. Williams Orch.; 9:45, News.

10 to 11 P. M.

KFI—10, News; 10:15, L. A. County Band; 10:45, Sports Script.
 KNX—10, Garred, News; 10:15, Here's the Story; 10:30, People's Platform.
 KHJ—10, Chicago Theatre.
 KECA—10, Blue Stations Program.
 KFWB—10, Melody Parade; 10:15, Bowling Notes; 0:30, Pop. Orch.
 KMPC—10, Fun on Wax; 10:15, News; 10:30, Kennedy Trio; 10:45, Royal Hawaiians.
 KMTR—10, Viennese Ens.; 10:15, B. Averill Orch.; 10:30, Spec. Events.
 KFAC—10, Lucky Lager Dance Time.
 KFOX—10, Floor Show; 10:15, Ross Ballroom; 10:45, Majestic Ballroom.
 KGFJ—10, News; 10:15, Victory Assembly.
 KGER—10, News; 10:10, Music; 10:30, Concert Under Stars.
 KFXM—10, Chicago Theatre.
 KFSD—10, Silver Band; 10:30, Prelude to Slumber.
 KFSD—10, Blue Stations Program.
 KGB—10, Chicago Theatre.
 KVOE—10, Chicago Theatre.

11 to 12 Midnight

KFI—11, News; 11:15, Blue Moonlight; 11:30, J. Dorsey Orch.; 11:45, J. Grier Orch.
 KNX—11, News, Huntley; 11:15, Martha Mears, Songs; 11:30, M. Strand Orch.; 11:55, News, KHJ—11:15, T. Weems Orch.; 11:30, C. McCoy Orch.
 KECA—11, Philharmonia.
 KFWB—11, Pop. Orch.; 11:15, Music; 11:30, Best in Music.
 KMPC—11, Fun House; 11:30, Engagement Time.
 KFAC—11, Lucky Lager Dance Time.
 KMTR—11, H. Henry Orch.; 11:15, Young Orch.
 KGFJ—11, News; 11:15, Music.
 KGER—11, News; 11:05, Music.
 KFOX—11, Music.
 KFXM—11:15, T. Weems Orch.; 11:30, C. McCoy Orch.
 KFSD—11, Gospel Pals; 11:30, Drama.
 KGB—11:15, T. Weems Orch.; 11:30, C. McCoy Orch.
 KFSD—11, C. Ravazza Orch.; 11:15, Pasadena Civic Orch.; 11:30, J. Dorsey Orch.; 11:45, J. Grier Orch.
 KFYD—11, Night Watchman.
 KVOE—11:15, T. Weems Orch.; 11:30, C. McCoy Orch.

2 hours popular music
KFAC
 10 to 12 EVERY NIGHT
LUCKY LAGER DANCE TIME

THE PROGRAM FINDER

Note: All alphabetical listings before which appear a "Star" are those of popular programs of the Contest, Quiz or Offer type. The Stars have been included for quick reference by listeners to these interesting programs which offer cash, merchandise, trips, and an almost innumerable variety of rewards for original thinking.

Actor's Workshop..... KMPC, 10 p.m. Tu, Th
 Adams, Les..... KFAC, 11 a.m. M-Sa
 1:30 p.m. M-F
 Adventures in Mythology..... KECA, 1:15 p.m. F
 Adventure Stories..... KECA, 6 p.m. M, Tu, W, F
 KECA, 6:45 p.m. Th
 Adventures in Melody..... KHJ, KVOE, 8 p.m. W
 Affairs of This Man..... KFI, 9 p.m. Tu
 Against the Storm..... KHJ, 3:45 p.m. Th
 Ahead of Headlines..... KECA, 7:30 p.m. W-F
 Albright, Eddie..... KHJ, 2:15 p.m. M-F
 Album of Familiar Music..... KFI, 6:30 p.m. Su
 Aldrich Family..... KFI, 9 p.m. Th
 *All Aboard..... KNN, 9 p.m. Su
 Amanda..... KECA, KFSD, 12:15 p.m. M-F
 America the Free..... KFI, 10:30 a.m. Sa
 Allen, Fred..... KNN, 9 p.m. W
 America Preferred
 KHJ, KGB, KFXM, KVOE, 7:30 p.m. Sa
 American Forum
 KHJ, KGB, KVOE, KFXM, 5 p.m. Su
 American Legion Parade..... KHJ, 3:45 p.m. F
 American Melody Hour..... KECA, KFSD, 7 p.m. W
 American Wildlife
 KHJ, KGB, KVOE, 1:15 p.m. W
 American Sketches..... KFWS, 7:45 p.m. Sa
 Amos 'n' Andy..... KNN, 8 p.m. M-F
 Andy & Virginia
 KMPC, 7:35 a.m. M-Sa, 10 a.m. M-F
 Answering You..... KHJ, KGB, 8:30 p.m. Su
 Anthony, John J..... KECA, KFSD, 7 p.m. Sa
 Are You a Missing Hair?..... KNN, 8:30 p.m. Tu
 Are You Musical?..... KMPC, 10 p.m. Su
 Arden, Robert..... KFWS, 7:45 p.m. M-F
 Arkansas Traveller..... KNN, 9:30 p.m. Tu
 Army Camp News..... KECA, KFSD, 9:15 p.m. W
 Army Recruiting..... KFI, 3:15 p.m. Sa
 Arnold Grimm's Daughter..... KFI, 11:45 a.m. M-F
 Astor, Mary..... KNN, 9:30 p.m. M
 As the Twig Is Bent
 KHJ, KGB, KVOE, KFXM, 8:45 a.m. M-F
 Aunt Jenny..... KNN, 11:15 a.m. M-F
 Author's News Digest..... KMPC, 7:45 p.m. Su
 Austry, Gene..... KNN, 3:30 p.m. Su
 Bachelor's Children..... KFI, 10:30 a.m. M-F
 Backgrounds for Living..... KNN, 3:15 p.m. Tu-F
 Backseat Driver..... KFAC, 12:15 p.m. Tu-F
 Backstage Wife..... KFI, 1 p.m. M-F
 Baker, Art, KFI, 8:15 a.m. M, W, F; 4 p.m. M-F
 Barn Dance..... KFI, 6 p.m. Sa
 Barrel of Fun..... KHJ, KGB, 8 p.m. Tu
 Bartons..... KECA, 3:15 p.m. M-F
 Basin St. Music..... KECA, 10 p.m. W
 Battle of the Sexes..... KFI, 9:30 p.m. Tu
 Behind the Mike..... KECA, KFSD, 1:30 p.m. Su
 Benny, Jack..... KFI, 4 p.m. Su
 KECA, KFSD, 8:30 p.m. Su
 Berle, Milton
 KHJ, KGB, KFXM, KVOE, 6:30 p.m. F
 Bernie Ben..... KNN, 2:45 p.m. M-F
 Best Buys..... KNN, 5:30 p.m. Tu, Th; 6 p.m. W
 Best of the Week..... KECA, KFSD, 6:30 p.m. M
 Between Bookends..... KECA, KFSD, 3 p.m. M-F
 *Big Sister..... KNN, 9:15 a.m. M-F
 Big Town..... KNN, 9:15 p.m. W
 Bill of Rights..... KMTR, 8:45 p.m. M
 Bill's Wax Shop..... KHJ, 12:45 p.m. Th
 Bishopman, Frank..... KFI, 4:45 p.m. M, W, F
 Blshop & Garcoyle..... KECA, KFSD, 8 p.m. Sa
 Black, Frank..... KECA, 6:30 p.m. F
 Blind Artists Guild..... KFWS, 4:30 p.m. Sa
 Blondie..... KNN, 7:30 p.m. M
 Blue Echoes..... KECA, KFSD, 5 p.m. Su
 Blue Moonlight..... KFI, 11:15 p.m. Sa
 Blue Stations..... KECA, KFSD, 9:30 p.m. Sa
 Boddy, Manchester..... KFI, 9:45 p.m. Su
 6:30 p.m. W
 Books & Authors..... KMPC, 10:30 a.m. Sa
 Bookman's Notebook..... KECA, 6:30 p.m. Su
 Bookworm..... KHJ, KVOE, KGB, 1 p.m. M-Th
 *Boulevard Quiz
 KMPC, 4 p.m. M-F; KHJ, 3:30 p.m. F
 Bowes, Major..... KNN, 6 p.m. Th
 Bowling Notes..... KFWS, 10:15 p.m. Daily
 Bowron, Fletcher..... KECA, 6:30 p.m. Th
 Breakfast Club..... KECA, KFSD, 8 a.m. M-Sa
 KHJ, KGB, KFXM, KVOE, 8 a.m. M-F
 Breakfast at Sardi's..... KECA, 10:30 a.m. M-F
 Breneman, Tom..... KECA, 10:30 a.m. M-F
 Brewer, Sam..... KVOE, 9 a.m. Su
 KHJ, KGB, KFXM, KVOE, 9 p.m. Su
 Brewster Boy..... KFI, 6:30 p.m. M
 Bridge to Dreamland..... KFI, 10:15 p.m. Su
 Bridge Club..... KFI, 5 p.m. M, Tu, F
 Bright Horizon..... KNN, 11 a.m. M-F
 Bright Idea Club..... KFI, 11:30 a.m. Sa
 Brooks, Richard..... KECA, 9:45 p.m. M-F
 Bulldog Drummond
 KHJ, KGB, KFXM, KVOE, 3:30 p.m. Su
 Burns and Allen..... KFI, 6 p.m. Tu
 Burns, Bob..... KNN, 9:30 p.m. Tu

Capt. Flagg & Sergeant Quirt..... KECA, KFSD, 4:30 p.m. Su
 Captain Midnight..... KHJ, KGB, KFXM, KVOE, 5:30 p.m. M-F
 Captain Quiz..... KFI, 12:30 Su
 KECA, 8:15 a.m. M, Tu, W
 Carnation Bouquet..... KHJ, 11:45 a.m. M, W, F
 Casey Jones..... KHJ, KGB, KVOE, 4:30 p.m. M-F
 Carution Contented Program..... KFI, 7 p.m. M
 Casselberry, Dr..... KECA, 12:30 p.m. Su
 Catholic Hour..... KECA, 3 p.m. Su
 Cavalcade of America..... KFI, 7:30 p.m. Su
 Cavalcade of Industry..... KFWS, 1 p.m. Su
 Cavalcade of Soving..... KHJ, 10:45 a.m. Su
 Chapel Moments..... KHJ, 3:45 p.m. M
 Chapel Quartet..... KFI, 8:45 p.m. Su
 Chase & Sanborn..... KFI, 5 p.m. Su
 *Chef Milan..... KMPC, 11 a.m. M-F
 Chicago Round Table..... KFI, 11:30 a.m. Su
 Children's Chapel..... KGB, KVOE, 11 a.m. Su
 Chicago Theatre..... KHJ, KGB, KFXM, 10 p.m. Sa
 Church Federation Vespers..... KECA, 3:30 p.m. Su
 Classic Hour..... KECA, 2 p.m. M-F
 Close, Upton..... KFI, 9:45 a.m. Su
 Club Matinee..... KECA, 1:20 p.m. Tu-F
 KECA, 1:15 p.m. M; 1:05 p.m. Sa
 Columbia Church..... KNN, 10 a.m. Su
 Columbia Country Journal..... KNN, 9 a.m. Su
 Columbia Workshop..... KNN, 5 p.m. Su
 Columns on Parade..... KHJ, 8 p.m. M; 9:45 p.m. W
 Community Hall..... KHJ, 3:45 p.m. W
 Concert Petite..... KFI, 11:15 a.m. Su
 Conservation Reporter
 KGB, KVOE, KFXM, 9:30 a.m. F
 Consumer Tips..... KFI, 9:15 a.m. Sa
 County of Beauty..... KMPC, 11:30 a.m. M-F
 County Medical Assn..... KFAC, 8:45 a.m. Sa
 KFI, 9:45 a.m. Sa
 Covered Wagon Jubilee..... KFSD, 7:15 a.m. M-Sa
 Crall, Joe..... KFWS, 6:30 p.m. Su
 *Crime Doctor..... KNN, 8 p.m. Su
 Crocker, Betty..... KNN, 8:30 a.m. W, F
 Crosby, Bing..... KFI, 6 p.m. Th
 Cugat Rhumba Revue..... KFI, 7 p.m. Th

Fort Bragg
 KHJ, KGB, KFXM, KVOE, 3 p.m. Th
 Forty Plus..... KECA, 9:30 a.m. Sa
 Foster, Cedric..... KVOE, 11 a.m. M, W, F
 Frank Farrell..... KGER, 6:15 p.m. M-Sa
 Front Page Farrell
 KHJ, KGB, KVOE, KFXM, 10:30 a.m. M-F
 French Program..... KMTR, 3:30 p.m. Su
 Fun House..... KMPC, 11 p.m. M-Sa
 Fun on Wax..... KMPC, 10 p.m. Sa
 Funpaper Man..... KHJ, 8 a.m. Su
 Gang Busters..... KECA, KFSD, 8:30 p.m. F
 Garden Club..... KECA, 9 a.m. Su
 Garden Plots..... KHJ, 9:30 a.m. Sa
 Garden School..... KFAC, 8:30 a.m. M, W, F
 Gardner, P. E..... KHJ, 9 a.m. Su
 *Garred Bob..... KNN, 7:30 a.m. M-Sa
 KNN, 10 p.m. M-Sa
 KNN, 5:15 p.m. M-Sa
 KNN, 12:30 p.m. M-F; KNN, 10:30 a.m. Su
 Gateway to Music..... KFAC, 4 p.m. Su
 Gay Nineties Revue..... KNN, 8:30 p.m. Su
 Gilbert & Sullivan..... KFAC, 3 p.m. Sa
 Golden Melodies..... KFI, 12:30 p.m. Sa
 Golden Song Treasury..... KFI, 3:30 p.m. M, W, F
 Good Will Hour..... KECA, KFSD, 7 p.m. Su
 Gould, Morton
 KHJ, KGB, KFXM, KVOE, 7:30 p.m. Tu
 Grand Central Station..... KFI, 7:30 p.m. F
 Grand Ole Opry..... KFI, 7:30 p.m. Sa
 Grandpappy & Pals..... KECA, KFSD, 6 p.m. Su
 Great Gildersleeve..... KFI, 3:30 p.m. Su
 Green Hornet..... KHJ, KGB, KVOE, 7:30 p.m. Th
 Guess Who..... KMPC, 8 p.m. Su
 Guiding Light..... KFI, 12:30 p.m. M-F
 Hambley Stuart..... KFWS, 4:45 p.m. Daily
 Hancock Ensemble..... KHJ, 8 p.m. Su
 Hank the Night Watchman..... KFSD, 10 p.m. D
 Harris, Nick..... KECA, 12 noon Su
 Harum David..... KFI, 8:45 a.m. M-F
 Haven of Rest..... KHJ, KGB, KVOE, 3 p.m. Su
 KHJ, KVOE, KFXM, 3 p.m. M, W, F
 Hawaii Calls
 KHJ, KGB, KVOE, KFXM, 5:30 p.m. Sa
 Hawthorne House..... KFI, 9:30 p.m. M
 Hayes, Helen..... KNN, 7:30 p.m. Su
 Hayes, Sam..... KFI, 5:45 a.m. M-Sa
 Headline Time..... KHJ, 8 p.m. Tu
 Headlines and Bylines..... KNN, 4:15 p.m. Tu
 Heatter, Gabriel..... KHJ, KGB, 6 p.m. M, W, F
 KHJ, KGB, 7 p.m. Su; KHJ, 6 p.m. Tu, Th
 Heldt, Horace..... KFI, 5:30 p.m. Daily
 Hemisphere Revue..... KECA, KFSD, 7 p.m. Sa
 Henderson, Skitch..... KECA, 9:45 a.m. M-F
 Henry, Bill..... KNN, 5:30 p.m. M, W
 7:45 p.m. Tu; 7:15 p.m. Th
 Here's Morgan
 KHJ, KGB, KVOE, 4:15 p.m. M-F
 Here's the Story..... KNN, 10:15 p.m. Sa
 Here's to Ladies..... KECA, 9:30 a.m. M, W, F
 Hermit's Cave..... KMPC, 9:30 p.m. Su
 Hero of Week..... KGB, 4:45 p.m. Su
 Hi, Neighbor..... KNN, 6 p.m. Sa
 Hidden History..... KECA, 8:15 a.m. Su
 Hiett, Helen..... KFSD, 10:15 a.m. M-F
 KECA, 10:15 a.m. M, W, F
 Highlights of Week's News..... KFI, 8:30 a.m. Su
 Hillman & Clapper..... KFSD, 7:30 p.m. Th
 Hit Parade..... KNN, 9 p.m. Sa
 Hobby Lobby..... KNN, 8:30 p.m. Sa
 Holden, Helen..... KHJ, KGB, 10:15 a.m. M-Sa
 *Hollywood Blvd. Quiz..... KMPC, 4 p.m. M-F
 Hollywood on Parade..... KMPC, 5:30 p.m. Su
 Hollywood Premiere..... KNN, 7 p.m. F
 Hollywood Showcase..... KNN, 9:30 p.m. M
 Hollywood Tattletale..... KFI, 6:15 p.m. M
 Hollywood Whispers..... KHJ, KVOE, 11:45 a.m. Su
 Homemakers Club..... KHJ, 12:15 p.m. M-F
 Hope, Bob..... KFI, 7 p.m. Tu
 Hopkins, Kate..... KNN, 11:45 a.m. M-F
 Hour of Charm..... KFI, 7 p.m. Su
 Hughes John B. KHJ, KGB, KVOE, 9 a.m. M-F
 KHJ, KGB, KFXM, KVOE, 2:50 p.m. Su
 Hymns of All Churches
 KNN, 8:30 a.m. M, Tu, Th
 I Am An American..... KECA, KFSD, 9:15 a.m. Su
 I'll Find My Way
 KHJ, KGB, KVOE, KFXM, 10:45 a.m. M-Sa
 I Love a Mystery..... KECA, KFSD, 8:30 p.m. M
 *Information Please..... KECA, KFSD, 8:30 p.m. Tu
 Inglewood Park Concert..... KNN, 7:15 p.m. Tu
 Inner Sanctum..... KECA, KFSD, 8 p.m. Su
 Inside Sports..... KHJ, KGB, 8 p.m. Su
 KFXM, KVOE, 7:15 p.m. Tu, Th, Sa
 Into the Light..... KECA, 11:30 a.m. M-F
 I Was There..... KNN, 8:30 p.m. Su
 Jack Armstrong
 KHJ, KGB, KFXM, KVOE, 5:45 p.m. M-F
 Jarvis, Al, KFWS, 11:30 a.m. M-Sa; 8 p.m. Sa
 Johnny Presents..... KFI, 8:30 p.m. Tu
 John's Other Wife
 KECA, KFSD, 12:30 p.m. M-F
 Johnson, Bess..... KFI, 10:15 a.m. M-F
 Johnson, Erskine..... KFI, 6:15 p.m. W
 Johnson Family
 KHJ, KGB, KFXM, KVOE, 1:30 p.m. M-F
 Johnson, Robert Lee..... KECA, 8:45 a.m. M-Sa
 Jones, Lorenzo..... KFI, 1:30 p.m. M-F
 Jordan, Joyce..... KNN, 3 p.m. M-F

Junior Musicale KHJ, KGB, KVOE, 8:15 a.m. Sa
 Just Entertainment.....KNX, 2:45 p.m. M-F
 Just Plain Bill.....KECA, KFSD, 12:45 p.m. M-F

Kaltenborn, H. V.KFI, 4:15 p.m. Th., Sa,
 Kid-Obby.....KGER, 4:30 p.m. M
 Kilgallen, Dorothy.....KNX, 10:30 p.m. Sa
 Knickerbocker Playhouse.....KFI, 8:30 p.m. Sa
 Kostelanetz, Andre.....KNX, 1:30 p.m. Su
 Kraft Music Hall.....KFI, 6 p.m. Th
 Kyser, Kay.....KFI, 7 p.m. W

Lafayette Forum.....KMTR, 3 p.m. Su
 Lamplighter.....KHJ, 10:15 p.m. M
 *Lane, Dave.....KNX, 10:15 a.m. M, W, F
 Langford, Paul, KRKD, 4:45 p.m., 7 p.m. M-Sa
 *Lafayette Forum.....KFI, 6:45 a.m. M-Sa
 *Lafayette Forum.....KECA, 7 a.m. M-Sa
 Layman's Views of News KECA, 10:45 a.m. Su
 Let's We Forget KHJ, KGB, KVOE, 8 a.m. Sa
 Let's Play Bridge
 KHJ, KGB, KFNM, KVOE, 2:45 p.m. M-F
 Let's Pretend.....KNX, 10 a.m. Sa
 Let's Talk News.....KMPC, 8:45 p.m. M-F
 Lewis, Fulton.....KHJ, KGB, KFNM,
 KVOE, 4 p.m. M-F; 9:30 p.m. M-F
 Library Congress Concert.....KNX, 8:30 a.m. Su
 *Lige & the Land.....KHJ, 3:15 p.m. Tu
 Life Can Be Beautiful.....KNX, 10 a.m. M-F
 Light of the World.....KFI, 11 a.m. M-F
 Lincoln Highway.....KFI, 10 a.m. Sa
 Lindharr, Victor.....KHJ, 11 a.m. M, W, F
 Lombardo Orch.....KNX, 8 p.m. Sa
 Lone Journey.....KFI, 3:15 p.m. M-F
 *Lone Ranger.....KNX, 5:15 p.m. M-F

*Lone Ranger.....KHJ, KVOE, KGB, 7:30 p.m. M, W, F
 Looks at Books.....KFI, 1 p.m. Su
 Lun and Abner.....KFI, 8:15 p.m. M, Tu, Th, F
 Luncheon Concert.....KFAC, 12:15 p.m. M-F
 12:30 p.m. Tu-F

Lutheran Hour.....KHJ, KGB, KFNM, KVOE, 1 p.m. Su
 Lux Radio Theatre.....KNX, 6 p.m. M

Magnin, Rabbi KHJ, KGB, KVOE, 7:15 p.m. Su
 *Ma Perkins.....KFI, 12:15 p.m. M-F
 *Man I Married.....KNX, 12 m. M-F
 Manhattan Merry-Go-Round.....KFI, 8 p.m. Su
 Manhattan at Midnight.....KECA, KFSD, 8:30 p.m. W
 Manning, Knox.....KNX, 11 p.m. Su-F
 12:15 p.m. M-F

Marais, Joseph.....KFSD, 12 m. Su
 March of Time.....KECA, KFSD, 8 a.m. Th
 Market Place.....KHJ, 11:30 a.m. M, W, F
 *Marlin Mary.....KFI, 2:45 p.m. M-F
 *Masters Hour.....KMPC, 2:30 p.m. M-F
 7:15 p.m. M, Tu, Th

*Masterpieces.....KFAC, 3:15 p.m. M-F
 *Masterworks.....KNX, 10:30 p.m. M-F
 *Maudie's Diary.....KNX, 5:30 p.m. Th
 Maxwell House Coffee Time.....KFI, 8:30 p.m. Th
 *McCarthy, Charlie.....KFI, 5 p.m. Su
 McGee, Fibber.....KFI, 6:30 p.m. Tu
 Melody Ranch.....KNX, 3:30 p.m. Su
 Menken Helen.....KNX, 6 p.m. Tu
 Message of Israel.....KECA, KFSD, 6 p.m. Sa
 Metropolitan Auditions.....KFI, 2 p.m. Su
 Midnight Merry-Go-Round.....KNX, 12 p.m. M-Sa
 Midnight Mission.....KMPC, 6 p.m. Su
 4:15 p.m. M, W, F

Michael and Kitty.....KECA, KFSD, 6:30 p.m. F
 *Midstream.....KECA, 11:45 a.m. M-F
 Miller, Glenn.....KNX, 7 p.m. Tu, W, Th
 Millions for Defense KECA, KFSD, 7:30 p.m. Tu
 Mirandy's Garden Patch.....KFI, 9:15 a.m. M-Th
 Misselwitz, Henry.....KMPC, 9:15 p.m. Su
 Mix, Tom.....KECA, KFSD, 5:15 p.m. M-F
 Modern Immortals.....KFAC, 10 a.m. F
 Monday Merry-Go-Round.....KECA, KFSD, 7 p.m. M

Moon Hangs Low.....KHJ, KGB, 7:30 p.m. Su
 *Movieland Quiz.....KRKD, 4:15 p.m. M-F
 Mr. District Attorney.....KFI, 9:30 p.m. W
 Mr. Keen KFSD, KECA, 4:15 p.m. Tu, W, Th
 Murray, Johnny.....KFI, 8 a.m. M-F
 Murray, Rita.....KNX, 8 a.m. Tu, Th
 Musical Comedy.....KHJ, KGB, KVOE, KFNM, 5:45 p.m. Su
 Musical Marathon.....KMPC, 12:30 p.m. Sa
 Musical Mysteries.....KECA, 10 a.m. M-F
 Music Appreciation.....KECA, KFSD, 11 a.m. F
 Music Depreciation.....KHJ, KGB, KVOE, 1:15 p.m. M-F
 Music for Americans.....KFI, 1:30 p.m. Su
 Music for Everyone.....KFAC, 6 p.m. M-Sa
 Music of Americas KECA, KFSD, 12:30 p.m. Sa
 Mutual Chapel.....KHJ, KGB, KVOE, 8:30 a.m. Su
 Myrt and Marge.....KNX, 1:15 p.m. M-F
 Mystery Man.....KFI, 11:15 a.m. M-F

NBC Symphony.....KECA, KFSD, 6:30 p.m. Tu
 National Barn Dance.....KFI, 6 p.m. Sa
 National Farm & Home.....KFI, 5:45 a.m. M-Sa
 9:30 a.m. M-Sa
 National Hillbilly Champions KNX, 8:45 a.m. Sa
 Nesbitt, John.....KFAC, 5 p.m. Tu, Th
 New York Philharmonic.....KNX, 12 m. Su
 News Crier.....KFI, 5:15 p.m. Tu, Th
 Nobody's Children KHJ, KFNM, 4:30 p.m. Su
 Noon Farm Reporter.....KFI, 12 m. M-Sa

*Old-Fashioned Revival.....KHJ, KGB, KVOE, 6 p.m. Su
 O'Neil, Johnny.....KMPC, 3 p.m. M-F
 O'Neills.....KNX, 2:30 p.m. M-F
 One for the Book KHJ, KGB, KFNM, KVOE,
 6:45 p.m. M, Tu, W, Th, Sa; 7:15 p.m. F
 One Man's Family.....KFI, 5:30 p.m. Su
 One Word at a Time.....KFI, 9:30 a.m. M-F
 On the Scouting Trail.....KFI, 8 p.m. Sa

Open House.....KECA, KFSD, 8:30 p.m. Th
 Orphan Annie.....KHJ, KGB, KFNM, KVOE, 4:45 p.m. M-F
 Orphans of Divorce.....KECA, KFSD, 12 m. M-F
 Our Gal Sunday.....KNX, 9:45 a.m. M-F
 Our Saviour's Church.....KMTR, 2 p.m. Su
 Owens, Jack.....KECA, 7:30 p.m. F

Packard Playhouse.....KFI, 5 p.m. W
 Pan America Calling.....KMPC, 10:30 a.m. Tu
 Parade of News.....KFNM, 8 p.m. Tu
 Paradise Isle.....KHJ, KGB, 10 p.m. Su
 Parker Family.....KFI, 9:15 p.m. Su
 Parker, Shafter.....KHJ, KGB, KFNM, KVOE, 5:15 p.m. M-F
 Parsons, Louella.....KNX, 7 p.m. F
 Pastor's Study.....KFWB, 8:30 p.m. W
 Pause That Refreshes.....KNX, 1:30 p.m. Su
 Pearce, Al.....KNX, 7:30 p.m. F
 Penthouse Party.....KECA, KFSD, 6:30 p.m. W
 Penthouse Players.....KFAC, 7:30 p.m. F
 Pepper Young's Family.....KFI, 3 p.m. M-F
 People's Platform.....KNX, 10:30 p.m. Su
 Philadelphia Orch. KGB, KVOE, 11:30 a.m. F
 KHJ, KFNM, 12:15 p.m. F

Philharmonia.....KECA, 11 p.m. Daily
 Philip Morris Playhouse.....KNX, 8:30 p.m. F
 Physical Well Being.....KFI, 11 a.m. Su
 Piano Recital.....KFI, 2:30 p.m. Sa
 Pigskin Jamboree.....KNX, 4 p.m. Sa
 Pigskin Party.....KECA, KFSD, 9 p.m. F
 Pigskin Preview.....KNX, 6:15 p.m. W
 Plantation Party.....KFI, 8:30 p.m. W
 Planty Speaking.....KFWB, 9 a.m. Sa
 Platter Parade.....KMPC, 10:30 a.m. Su
 Play Ball Quiz.....KFWB, 9 p.m. F
 Pleasure Time.....KFI, 8 p.m. M, Tu, Th, F
 KFI, 6 p.m. W

Point Sublime.....KFI, 8 p.m. W
 Pop Goes the Question.....KMPC, 6:45 p.m. W
 Portia Faces Life.....KFI, 2:15 p.m. M-F
 Postal Oddities.....KECA, 9 p.m. Sa
 Potter, Peter.....KMPC, 9 p.m. M-Sa
 Prescott Presents.....KECA, 11 a.m. M-Th
 President's Press Conference.....KHJ, KGB, KFNM, 9:15 p.m. Tu
 Pringle, Nelson.....KNX, 7:45 a.m. M-F
 *Prof. Puzzlewit.....KFI, 3 p.m. Su
 Property Owners.....KMTR, 8 p.m. Th
 Public Affairs.....KNX, 11:15 p.m. Tu, W; 7:15 p.m. Sa
 11:15 a.m. M-Sa

*Purple Mules.....KGER, 11:15 a.m. M-Sa

*Quiz Court.....KFI, 9 p.m. F
 *Quiz Kids.....KECA, KFSD, 8 p.m. W
 *Quiz of Two Cities.....KHJ, 8 p.m. F

Radio City Music Hall.....KECA, KFSD, 9:30 a.m. Su

Radio Magic.....KFSD, 6:15 p.m. F
 Radio News Reel.....KMTR, 7:15 p.m. M-F
 Race Resume.....KRKD, 2:25 p.m. M-Sa
 Religion in News.....KFI, 3:30 p.m. Su
 Report to Nation.....KNX, 10:30 p.m. Su
 Rescue Mission.....KFWB, 8:30 a.m., 9 p.m. Su
 Reviewing Stand.....KGB, KVOE, 8 a.m. Su
 Reynolds, J. G.....KHJ, 11:30 a.m. Tu, Th
 Rhapsody in Wax.....KHJ, 12 p.m. M-Sa
 Richfield Reporter (Richfield Oil)

*Right to Happiness.....KFI, 10 p.m. Su-F
 Riggs, Tommy.....KNX, 10:30 a.m. M-F
 Road of Life.....KFI, 9:30 p.m. Th
 KFI, 2:15 p.m. M-F
 KFI, 9:45 a.m. M-F

Robbin, Ed.....KMTR, 6:15 p.m. M-F

Romance of Highways.....KHJ, KGB, KVOE, 10:15 a.m. Su

Romance of the Ranchos (Title Insurance
 and Trust Co.).....KNX, 7:30 p.m. W
 Rookies.....KHJ, KGB, KFNM, 8:30 p.m. F
 Roosevelt Eleanor.....KECA, KFSD, 9:15 p.m. Su
 Ross, Lanny.....KNX, 8:15 p.m. M-F

Salt Lake Tabernacle.....KNX, 9:30 a.m. Su
 Sands of Time.....KMPC, 2 p.m. W
 Saturday Night Serenade.....KNX, 6:45 p.m. Sa
 Saunders of Circle X.....KECA, KFSD, 8:30 p.m. Th
 School of Air.....KGB, KVOE, 11:30 a.m. Tu, Th
 KHJ, 11:45 a.m. Tu, W, Th

Screen Guild Theatre.....KNX, 10 p.m. Su
 School of Air.....KNX, 1:30 p.m. M-F
 Second Guessers.....KFI, 9 a.m. Su
 Second Husband.....KNX, 6 p.m. Tu
 Serenade for Sunday.....KFI, 12 m. Su
 Sideshow, The KHJ, KGB, KVOE, 8:30 p.m. Tu
 Shafter, Parker.....KHJ, KGB, KFNM, KVOE, 5:15 p.m. M-F
 Sherlock Holmes.....KFI, 7:30 p.m. Su
 Shirer, William.....KNX, 2:45 p.m. Su
 Signal Carnival (Signal Oil).....KFI, 8 p.m. Su
 Silver Theatre.....KNX, 3 p.m. Su
 Simms, Gilny.....KNX, 6:55 p.m. F
 Sinfonietta.....KHJ, KFNM, KVOE, 6 p.m. Sa

Sizing Up the News.....KHJ, KGB, KFNM, KVOE, 9:15 p.m. M, W
 Skellon, Red.....KFI, 7:30 p.m. Tu
 Smith, Kate, Variety Hour.....KNX, 9 p.m. F
 Songalogue.....KHJ, KVOE, 9:45 a.m. Su
 Spare the Rod.....KMPC, 10:30 a.m. M

Speaking of Glamour.....KECA, 10:30 a.m. Su, 4:30 p.m. Th
 Spelling Beeline.....KNX, 5:30 p.m. Su
 Spin and Win.....KECA, KFSD, 8:30 p.m. Sa
 Spirit of '41.....KNX, 11 a.m. Su
 Speaking of Sports KFI, 10:15 p.m. M, Tu, W, F
 Sport Scores.....KNX, 6:30 p.m. Sa
 Sport Secrets.....KGEF, 5:30 p.m. M-Sa
 Sports Page.....KMPC, 6:30 p.m. M-F
 Sports Newsreel.....KFI, 7 a.m. Sa
 Sports Round-up.....KECA, 6:15 p.m. Su-F
 Sports Script.....KFI, 10:45 p.m. Su

Standard School.....KHJ, KGB, KFNM, KVOE, 11 a.m. Th
 Standard Symphony.....KHJ, KVOE, KGB, KFNM, 8 p.m. Th
 Stars Over Hollywood.....KNX, 9:30 a.m. Sa

Steele, John.....KHJ, KGB, KFNM, KVOE, 6:15 p.m. W
 Stepmother.....KNX, 11 p.m. M-F
 Stockmen's Traits.....KMPC, 11 a.m. Sa
 Stoddard, Tom.....KFWB, 11 a.m. M-F
 Stories America Loves.....KNX, 8:45 a.m. M-F
 Stories of American Liberties KFI, 2 p.m. Su
 Story Behind Headlines.....KFSD, 9:30 p.m. Su
 Strollin' Tom.....KMPC, 7 p.m. Su-F
 Successful Living.....KMPC, 8:15 a.m. M, W, F
 Sunday Down South.....KFI, 8:45 a.m. Su
 Sunday Vespers.....KECA, KFSD, 1 p.m. Su
 Superman.....KECA, 4:45 p.m. M-F
 Swing, Raymond Gram.....KHJ, KGB, KVOE, KFNM, 7 p.m. M, W, F
 Swingo.....KFWB, 2 p.m. Su

Symphonic Strings.....KHJ, KGB, KFNM, KVOE, 4 p.m. Su

Tailsipin Tommy.....KNX, 4:30 p.m. Su
 *Take It or Leave It.....KNX, 7 p.m. Su
 Tapestry Musicale.....KFAC, 10 p.m. Su
 Taylor, Mary Lee.....KNX, 10:45 a.m. Tu, Th
 Technocracy.....KMTR, 8:30 p.m. Th
 Telephone Hour.....KFI, 9 p.m. F
 Tell Me a Story.....KMPC, 4 p.m. F
 Texaco Star Theatre.....KNX, 9 p.m. W
 Theatre of Today.....KNX, 9 a.m. Sa
 Thin Man.....KFI, 9 p.m. Tu

This Is Fort Dix.....KHJ, KGB, KFNM, KVOE, 2 p.m. Su

Three Ring Time.....KHJ, KGB, KVOE, KFNM, 6:30 p.m. F
 Tillamook Kitchen.....KFI, 10 a.m. F
 Time to Smile.....KFI, 9 p.m. W

Tip of the Morning.....KHJ, KGB, KFNM, KVOE, 9:15 p.m. M, W
 KNX, 8 a.m. Sa

Tommy Diggs & Betty Lou.....KFI, 9:30 p.m. Th
 Town Crier.....KNX, 9:30 a.m. Sa
 Town Meeting.....KECA, 10 p.m. Th
 *Traffic Tribunal.....KFI, 5:30 p.m. Sa
 *Treasure Chest.....KFI, 5:30 p.m. Tu
 Treasury Hour.....KECA, KFSD, 7:30 p.m. Tu
 Treat Time.....KNX, 8 a.m. M, W, F
 Trent, Helen, Romance of KNX, 9:30 a.m. M-F
 True or False.....KECA, KFSD, 9 p.m. M-F
 *Truth or Consequences.....KFI, 9 p.m. Sa
 Tune Out Time.....KFI, 9 p.m. Sa
 Twenty Grand Club.....KHJ, KGB, 7:15 p.m. Sa
 Twilight Tales.....KECA, 5 p.m. M-F
 *Unclassic Hour.....KECA, 3:30 p.m. M-F
 *Uncle Walter's Doghouse.....KFI, 6:30 p.m. F
 Uncle Harry.....KMPC, 5:30 p.m. M-F
 Unity Daily Word.....KMPC, 8:30 a.m. M-F
 Unity Viewpoint.....KFAC, 9 a.m. M-Sa
 University Explorer.....KECA, 9:45 p.m. Su
 KFI, 10:45 p.m. Th

Valiant Lady.....KFI, 11:30 a.m. M-F
 Vallee, Rudy.....KECA, 7 p.m. Th
 Vague, Vera (Signal Oil).....KFI, 8 p.m. Su
 Vic and Sade.....KFI, 12:45 p.m. M-F

Voice of Prophecy.....KHJ, KVOE, KGB, 9:15 p.m. Su
 Voice of Broadway.....KNX, 10:30 a.m. Sa
 Voice of Firestone.....KNX, 3:30 p.m. Tu
 Voice of Victory Choir.....KFI, 8:30 p.m. M

Voices in the Wind.....KHJ, KGB, KVOE, 9:30 a.m. Su
 KMPC, 2:15 p.m. Tu, Th

Vox Pop.....KNX, 9 p.m. M

Waltz Time.....KFI, 6 p.m. F

Wake Up America.....KECA, KFSD, 11 a.m. Su
 Waring, Fred KFI, 8 p.m. M, Tu, Th, F 6 p.m. W
 Wayne, Elizabeth.....KVOE, 9:10 a.m. Su
 KHJ, KGB, KVOE, KFNM, 2:40 p.m. Su

We Are Always Young.....KHJ, KGB, KVOE, 9:45 a.m. M-F

We Church Women.....KECA, 10 a.m. Sa
 *Weekend Whimsey.....KFI, 1:02 p.m. Sa
 Welles, Oregon.....KNX, 7 p.m. M
 *We're Five in the Family.....KFI, 2:30 p.m. Su
 *We, the Abbotts.....KFI, 2:30 p.m. M-F
 West Coast Church.....KNX, 9 p.m. Tu
 *What's Doing.....KFI, 8 a.m. Su
 *What's It All About?.....KNX, 9:30 p.m. Su
 *What's On Your Mind?.....KNX, 6 p.m. F
 *Wheatena Playhouse.....KNX, 2 p.m. M-F

Wheeling Steelmakers.....KECA, KFSD, 2:30 p.m. Su

When a Girl Marries.....KFI, 2 p.m. M-F
 When Presses Roar.....KFI, 9:30 p.m. F
 White Agnes.....KFI, 10 a.m. M-Th; 9 a.m. F
 *Whodunnit?.....KFAC, 5:30 p.m. M-F
 *Whodunnit?.....KNX, 7:30 p.m. Th
 *Who, What, Where & Why? KNX, 6:30 p.m. Tu
 *Wiley, Fletcher.....KNX, 11:30 a.m. M-F
 Winchell, Walter.....KFI, 9 p.m. Su

*Wings of Destiny.....KFI, 9 p.m. F
 *Wings Over Jordan.....KMPC, 6:30 p.m. Su
 Winter, Wm.....KNX, 7:45 a.m. Sa
 *Woman in White.....KNX, 10:15 a.m. M-F
 *Woman of Courage.....KNX, 12:45 p.m. M-F
 *Woman's Opinion.....KFAC, 11:30 a.m. W-F
 *Woman's World.....KMTR, 2 p.m. M-Sa
 *Wons, Tony.....KFI, 1:15 p.m. Su
 *World Is Yours.....KFI, 10:30 a.m. Su
 *World Today.....KNX, 11:30 a.m. Su
 *Young, Norma.....KHJ, 9:15 a.m. M-F
 *Young Dr. Malone.....KNX, 4:45 p.m. M-F

Young People's Church.....KHJ, KGB, KFNM, KVOE, 1:30 p.m. Su
 *Young Wilder Brown.....KFI, 1:45 p.m. M-F
 *Your Government Reports.....KFAC, 4:15 p.m. M-F
 *Your Neighbor.....KNX, 8:15 a.m. M-F
 *Your Singing Neighbor.....KNX, 3:15 p.m. M

More: Precasts and Previews

(Continued from Page 15)

vaudeville, and screen. Since Rudy Vallee introduced him to air, Fay once before had his own program and has held guest spots on other shows. Singer Hannon, tenor, has warbled with such orchestras as Henry Busse's, Wayne King's, Buddy Rogers', Paul Whiteman's.

★

SAUNDERS OF CIRCLE X—Western Serial.
HEARD: Thursday, KECA, 8:30 p.m. (30 min.).
SPONSOR: Sustaining.

Brand new drama penned by Sam Dickson, whose "Winning the West" programs are still remembered by fans. Central character in series is "Singapore Joe" Saunders, depicted by John Cuthbertson. Bert Horton enacts Hank Pepper, the tireless story-teller; Lu Tobin plays Thomas Mott, owner of the 90,000-acre Circle X ranch; Jack Kirkwood is Ranch Foreman Joe Williams; Bobbie Hudson, "Pinto," happy irresponsible young cowhand.

★ ★

Friday, Oct. 24

PHILADELPHIA ORCHESTRA—Music.
HEARD: Friday, KFI, 12:45 p.m.-1:15 p.m.;
DLBS, 11:30 a.m.-1:15 p.m.
SPONSOR: Sustaining.

Eugene Ormandy conducts Oct. 24, for the following program: "Overture in D Minor"—Handel-Ormandy; "Symphony in D Major," Mozart; "Three Pieces for Orchestra," Roy Harris; "The Walk to the Paradise Gardens," Delius; "Pictures at An Exhibition," Moussorgsky.

★

HOLLYWOOD PREMIERE—Drama.
HEARD: Friday, KXN, 7 p. m. (30 min.).

"Four Jacks and a Jill," RKO musical, presented with Ann Shirley.

★

WHITE HOUSE PRESS CONFERENCE—News-Comment.
HEARD: Tuesday, Friday, KHJ, DLBS, 9:15 p.m. (15 min.).
CAST: James G. Crowley.
SPONSOR: Sustaining.

A radio report of the President's press conferences by a man with 12 years' experience in newspaper work. After assignments in Detroit, Washington, Akron, and New York, Crowley became a contributing editor of Time magazine, first in Michigan area, then as one of Time's Washington editors. He left the magazine to enter radio.

★

THE EAVESDROPPER—Informal Comment.
HEARD: Friday, KECA, 10 p.m. (15 min.).
SPONSOR: Sustaining.

Buddy Twiss gives low-down on high-ups in new series focusing on radio personalities. In radio for several years, Twiss did a similar show some time ago in San Francisco. He has revamped his busy schedule to take another fling scooping the soil.

★ ★

Saturday, Oct. 25

FOOTBALL—U.C.L.A. vs. Oregon.
HEARD: Saturday, KECA, 1:45 p.m. to conclusion.

Broadcast from Los Angeles.

★

FOOTBALL—California vs. USC.
HEARD: Saturday, KHJ, DLBS, 2 p.m. to conclusion.

Broadcast from Berkeley.

HIT NEIGHBOR—Variety.
HEARD: Saturday, KXN, 6 p.m. (30 min.).
CAST: Jackie Gleason as emcee, Ken Stevens, Mary Rosetti, Louise Tobin, Lud Gluskin's orchestra.
SPONSOR: Sustaining.

New program originating from Columbia Square and aired on Pacific network. Gleason, who played in stage success "Keep Off the Grass," was featured comedian last season at Leon and Eddie's and Club 18, appeared in recently released "Navy Blues." Miss Tobin was formerly with Benny Goodman's orchestra, Miss Rosetti sings on the Galen Drake programs, Stevens has also vocalized from KXN. The "Economy Six," hot tunesmiths inside the band itself, add zest. Jack Owens, who wrote the hit tune, "Hi, Neighbor," was honor guest at the premiere broadcast Saturday, Oct. 11.

★

SPORTS NEWSREEL OF THE AIR—Sport Survey.
HEARD: Saturday, KFI, 7 p.m. (15 min.).
CAST: Bill Stern, special guests.
SPONSOR: Colgate.

Zig-zagging over the United States to cover the football war, Stern, eminent pigskin authority, presents his weekly program directly from scene of the day's big gridiron scuffle. Guest is coach of the winning eleven. Stern and guest analyze salient points of the game, Stern forecasts course of championship struggles and suggests All-American elections, glibly off scores, tosses in story-behind-story to make a complete, neat bundle.

★

L. A. COUNTY BAND—Music.
HEARD: Saturday, KFI, 10:15 p.m. (30 min.).
SPONSOR: Sustaining.

Resplendent in new uniforms of maroon, buff, and gold, the band started a new series of five concerts over the network on Oct. 11. Music and script are designed to provoke a harmony-word picture of beauties and advantages of residing in Los Angeles county. Louis Castellucci conducts.

★

SPORTS SCRIPTS—Sport Comment.
HEARD: Saturday, KFI, 10:15 p.m. (15 min.).
CAST: Rube Samuelson, guest stars.
SPONSOR: Sustaining.

Samuelson, sports editor of the Pasadena Post, delivers timely remarks, voicing expert's view in layman's language. On Oct. 24 he will interview Frankie Parker, Pacific Southwest tennis champ.

★ ★

Irene Settles Down

After all the years in Southern California, Irene Rich is finally going to settle down here.

The NBC "Dear John" star is having ground broken for a new ranch home on her 47 acre ranch in Chatsworth.

It will be a small house, with a million-dollar view, overlooking the entire San Fernando Valley. Miss Rich will do her own housekeeping.

Up to now, the screen and radio star has been living in a Hollywood apartment.

★ ★

KECA, KFSD,
9 p.m. Sun.

Agog With Gags

From now on, the family life of Red Skelton, screen and radio star, will be just a gag.

His wife, Edna Skelton, has been signed at NBC to write jokes for the new program series of the comedian.

Before marriage, the blonde and beautiful Mrs. Skelton was a theatre usherette, with no literary experience.

She first tried writing gags for Skelton when he was in vaudeville.

★ ★

KFI, 7:30 p.m.
Tues.

Slow Murder

Somebody asked Jim Trantor, character actor, how good a part he had on a recent "Mr. District Attorney" show. "Not bad," he answered. "I'm the guy that gets murdered. I come in here," then flipping over a few pages of the script, "and I don't get bumped off until there!"

★ ★

KFI, 9:30 p.m.
Wed.

Best of Bands

Last week Mutual Broadcasting System, rapidly taking its place as a "scooping" network, brought tidings of interest to radio fans of national orchestras, scooped other networks in arranging for a start, November 3, through the Coca Cola company, of a six-night-a-week series over 125 network stations, of leading dance orchestras.

Programs will afford a gauge of band popularity; the dance band rolling up the greatest current nationwide phonograph record sales will get the coveted Saturday half-hour slot. For example, if Glenn Miller's band sold 10,000 records the previous week, topping the entire field, his unit would be heard on the Saturday show.

Filling the Monday-through-Friday schedules will be all of the country's leading tune titans, including Tommy Dorsey, Benny Goodman, Harry James, Freddie Martin, Guy Lombardo, Vaughn Monroe and Horace Heidt. These will not be chosen on basis of record sales.

For first Saturday broadcast, November 8, the band selection will be made on the total phonograph record sales compiled during the month of October—the Number One band of the nation.

Broadcasts will originate from New York, Chicago, Los Angeles, other leading cities in the U. S., before studio audiences. Tickets for these broadcasts will be distributed by bottlers of Coca Cola.

On the dates when Mutual's boxing broadcasts are aired, the Coca Cola programs, as yet untitled, will be heard immediately following.

★ ★

Speaking of Looks

Conrad Thibault, of NBC's Manhattan Merry-Go-Round, who recently helped select Miss America of 1941, once won a beauty contest himself. He was chosen "handsomest student" at the Curtis Institute of Music in Philadelphia shortly before he broke into radio 10 years ago.

★ ★

KFI, 6 p.m.
Wed.