

RADIO *Life* 2¢

BOB BURNS
CBS Arkansas Traveller



HOW SAFE IS
DEMOCRACY
IN OUR DAY?



BOB BURNS, THE
ARKANSAS LAD!

By Don Sabre



SHIRLEY, FROM
HOLLYWOOD HI!



Sept. 21-27, 1941

**NEWS BROADCASTS LISTED HOURLY!
COMPLETE DAILY LOGS, HIGHLIGHTS**

THE EAR INSPIRES THE PEN

Radio Life in NEW YORK

Ann Martin, 1410 Venice Blvd., Los Angeles

Sirs: Please, let's don't lose FAITH—our American faith in fellowmen! I speak out now because I feel right at this time there are some 2000 individuals in Los Angeles alone who need every radio listener's support. I voice the sincere appeal of every honest, law-abiding radio technician in the United States. In the August issue of "Reader's Digest" radio service men, technicians, radio shop owners, and radio dealers took one of the dirtiest digs imaginable.

Being a woman, I am one of the very few of my sex in the radio business as a radio technician, but since 1921—20 lovable, interesting years—I have been working with radio, the honest way. I know nothing of this so-called "gyp method." I believe I have encountered hundreds of radio listeners' reactions—reactions on every subject conceivable pertaining to radio. We radio technicians talk with people when they are temporarily deprived of their radio entertainment. We realize more than any other branch of the industry just how important radio is to young or old—politicians, housewives, stars, or ditch-diggers, it's part of every Free American's life. All receive this entertainment practically FREE, and we, who keep your radio sets in operation, we, who are honest, ask for the continuance of your good, free-thinking American Faith!

★

Mrs. S. W. Jones, 2512 University Place, San Diego, Calif.

Sirs: With more than 200 religious programs on air it would be helpful if a portion of them be listed as subjects, rather than in name of individuals or churches, to meet our needs as "Temperance," "Missions," etc.

★

Mrs. Mary S. Van Loenen, 325 Holly, Laguna Beach, Calif.

Sirs: What can we, who live in Laguna Beach, do to have your delightful and useful publication each week. We (I and other Laguna Beachites) have to go to Costa Mesa (10 miles) to get it now. Please, can you arrange for a merchant here?

NOTE: To Reader-Listener Mary S. Van Loenen—Your request has been imparted to Gail Cole, RL circulation manager. We trust that little dynamo will get action for you good folks.

★

Edythe F. Ashmore, 242 Pleasant St., Pasadena, Calif.

Sirs: I wish you would print a list of programs heard from 6 p. m. to 6 a. m. Sometimes I am awake in those hours and, since no one can hear my radio, I turn it on.

QUERY: How many others? Please let us know, readers.

Mrs. Lucille Wade, 11625 Virginia, Lynwood, Calif.

Sirs: I have heard an evening? traffic program and would appreciate very much if you would tell me its name and station broadcasted from. They ask listeners to make safety suggestions.

NOTE: Perhaps the program referred to by you is the Los Angeles Police Department's excellent one called "Traffic Tribunal," which airs from KFI at 2 p. m. Saturdays. At least, this is perhaps the leader in instructive programs dealing with traffic.

★

Violet Moss, 401-No. Sycamore, Los Angeles

Sirs: I've been putting in my 2 cents every week for a long time now to get my copy of Radio Life, and I've enjoyed every issue. Its information is always accurate, and I consider that the most important factor in radio reporting. So many publications underrate the public's

(Continued on Page 11)

CURRENTLY:

THE EAR INSPIRES THE PEN.....	2
RADIO LIFE IN NEW YORK.....	2
<i>By Jay Kaye</i>	
GENERAL RADIO NEWS.....	3
BEYOND RECALL	8
<i>By Hanson Hathaway</i>	
BOB BURNS, ARKANSAS LAD....	9
<i>By Don Sabre</i>	
HOW SAFE IS DEMOCRACY?....	12
<i>By Carl Halling</i>	
RADIO LIFE LINES.....	13
NEI RADIO WAHINE.....	16
<i>Radio Life Discovery</i>	
THE MILLS BOYS.....	16
SHIRLEY OF HOLLYWOOD HI..	17
<i>By Kindred Bent</i>	
CONSUMER'S CLUB.....	21
<i>By Chef Milani</i>	
GAGS OF THE WEEK.....	23
NEWS BROADCASTS	29
PROGRAM FINDER.....	30
PRECASTS AND PREVUES.....	32
<i>By Evelyn Bigsby</i>	
DAILY LOGS—	
SUNDAY	6
MONDAY	10
TUESDAY	14
WEDNESDAY	18
THURSDAY	24
FRIDAY	26
SATURDAY	28

NEW YORK CITY:—From early morning till late at night folk who put the pathos and gripping drama into soap operas through the NBC drug store in Radio City and the restaurant in the CBS building on Madison Avenue for their quota of coffee. Actually, they have less interest in the java than they do in the gossip of the trade that goes with it. If there's anything they like better than talking it's listening . . . particularly to what the fellow at the next table is saying. A tip on a new program may have a lot of bearing on the tip left for the waitress. It's in these places that most of the juicy chatter begins its merry chase along the grapevine and into the ears of all who will listen. In other years, the majority of air shows have waited for the end of daylight saving time and rushed into their new seasons the following week, but this year it's different. The past ten days have returned Henry Aldrich, Eddie Cantor, Major Bowes, Mary Margaret McBride, and Ben Bernie to the airwaves and these same eateries are humming with activity a good three weeks earlier than usual. Stars and bit players mingle here and a bit of good old fashioned eavesdropping discloses the latest news from the ethereal front. For instance, that Beatrice Lillie has contacted her New York agents and would like to do a series of programs emanating from England for American audiences. The show of course, to star good old Aunty Bea—one of the best laugh-getters in the business . . . or you'll hear that Una Merkel is auditioning a part in one of the soap operas here and if the deal jells, she'll remain in the east where she and her husband have leased a house from friends. . . . Sam "Schlepperman" Hearn has joined the Al Jolson touring company of "Hold On To Your Hats" replacing Bert "The Mad Russian" Gordon who must remain here with the Eddie Cantor troupe. . . . Talk has it that the March Of Time will return to the kilocycles before too long. . . . and the Major Hoople script is being chucked around the studios again in search of a sponsor. . . . One of Orson Welles' radio players who leaves these parts shortly for the coast and a role in his next flicker swears it's true: While filming "Citizen Kane" Welles spent hours and more hours making a wig test and finally sent one of his stooges out to buy a pie—Orson wanted to see how the wig would act while he was chewing! . . . Wynn Murray, alumnus of the Fred Allen show is being screen-tested by MGM . . . and ever at one table announcer Charlie Stark is boasting about his first solo flight at Roosevelt Field last weekend, while Bess Johnson laments the problem of finding an apartment suitable for the two children.—

—JAY KAYE

RADIO: West * National * International

Program Changes This Week

Editor's Note: As rapidly as they are furnished by Log Editors of principal broadcasting networks and major western independents, complete program and time changes will be noted, week to week, in this section. Readers are informed, however, that even noted changes may not hold true, because of broadcasting problems, and nearly overwhelming pressure of world affairs, to which the Radio industry, in interests of public service, sacrifices time, money and, in some cases, programs, that ideals of public service shall be maintained. "NP" means New Program. "NT" means New Time.

Change	Program	Station	Time	Day
NP	Freedom's People	KFI	8:30 a.m.	Sun.
NT	Maytime with Lytell	KECA	9:45 a.m.	Sun.
NP	British Children Talk to Parents	KFI	10:00 a.m.	Sun.
NP	Cavalcade of Industry	KFWB	1:00 p.m.	Sun.
NP	ABC Military Band	KHJ, KGB, KVOE, KFXM	2:00 p.m.	Sun.
NP	Louella Palken, Soprano	KECA	2:30 p.m.	Sun.
NT	Jean Cavall	KECA	3:45 p.m.	Sun.
NT	Bill Molloy	KMPC	4:00 p.m.	Sun.
NT	Nobody's Children	KHJ, KGB, KFXM, KVOE	6:00 p.m.	Sun.
NP	Fun House	KMPC	11:00 p.m.	Sun. thru Fri.
NT	Tom Breneman	KFWB	10:15 a.m.	Mon. thru Fri.
NT	Bookworm	KHJ, KGB, KVOE	1:00 p.m.	Mon. thru Fri.
NP	Cheer Up Gang	KHJ, KGB, KVOE	2:00 p.m.	Mon., Wed., Fri.
NT	Johnson Family	KHJ, KGB, KFXM, KVOE	1:30 p.m.	Mon. thru Fri.
NT	Shafter Parker's Circus	KHJ, KGB, KFXM, KVOE	5:15 p.m.	Mon. thru Fri.
NP	Russell Bennett's Notebook	KHJ, KGB, KFXM, KVOE	6:30 p.m.	Mon.
NP	Orson Welles Mercury Theatre	KHJ, KGB, KFXM, KVOE	6:00 p.m.	Mon.
NP	One for the Sports Book	KHJ, KGB, KFXM, KVOE	6:45 p.m.	Mon. thru Sat.
NT	Radio News Reel	KMTR	7:45 p.m.	Mon. thru Sat.
NP	True or False	KECA, KFSD	8:00 p.m.	Mon.
NT	Robert Arden, Commentator	KFWB	8:00 p.m.	Mon. thru Fri.
NP	William Winter, News	KXN	9:00 p.m.	Mon. thru Sat.
NP	European Roundup	KXN	9:15 p.m.	Mon.
NT	Hollywood Showcase	KXN	9:30 p.m.	Mon.
NT	Columns on Parade	KHJ	9:45 p.m.	Mon.
NP	Midnight Mission	KMPC	10:00 p.m.	Mon. thru Fri.
NP	Tropical Serenade	KHJ, KGB, KFXM, KVOE	5:30 p.m.	Tues.
NT	Affairs of State	KHJ, KGB, KFXM, KVOE	5:45 p.m.	Tues.
NP	Song Shop	KECA	6:00 p.m.	Tues.
NP	Santas in Melody	KECA	6:15 p.m.	Tues.
NT	Who, What, Where & Why?	KXN	6:30 p.m.	Tues.
NP	Pennant Contenders	KHJ, KGB, KFXM, KVOE	7:30 p.m.	Tues.
NP	Arkansas Traveler	KXN	8:30 p.m.	Tues.
NT	Morton Gould Orch.	KHJ, KGB, KFXM, KVOE	5:30 p.m.	Wed.
NP	Sam Hayes, Sports	KXN	6:15 p.m.	Wed.
NP	Boying Match, Chicago Stadium	KECA, KFSD	6:30 p.m.	Wed.
NT	Sinfonietta	KHJ, KGB, KFXM, KVOE	5:30 p.m.	Thurs.
NT	L. A. Times	KHJ	7:30 p.m.	Thurs.
NT	Contact	KGB, KVOE	7:30 p.m.	Thurs.
NP	Duffy's Tavern	KXN	8:00 p.m.	Thurs.
NT	First Nighter	KXN	8:30 p.m.	Fri.
NT	Hollywood Premiere	KXN	6:00 p.m.	Fri.
NT	Penthouse Party	KXN	6:30 p.m.	Fri.
NP	Budapest String Quartet	KXN	10:00 a.m.	Sat.
NT	Campus Capers	KFI	10:30 a.m.	Sat.
NP	Univ. of Missouri vs. Ohio State	KFI	10:15 a.m.	Sat.
NP	World Series Scrapbook	KHJ, KGB, KFXM	10:15 a.m.	Sat.
NP	Stockmen's Trails	KMPC	11:00 a.m.	Sat.
NT	Musical Marathon	KECA	12:30 p.m.	Sat.
NP	U. S. C. vs. Oregon State	KFI	1:45 p.m.	Sat.
NT	Weekend Whimsey	KFAC	1:45 p.m.	Sat.
NP	Gilbert & Sullivan Opera	KFAC	3:00 p.m.	Sat.
NP	Bruce Gregory, Pianist	KFI	4:00 p.m.	Sat.
NP	Stars Salute U. S. O.	KHJ, KGB, KVOE, KFXM	6:15 p.m.	Sat.
NP	Your Navy Today	KMPC	6:30 p.m.	Sat.
NT	American Sketches	KFWB	8:15 p.m.	Sat.
NT	Here's the Story	KXN	9:15 p.m.	Sat.

Thumbs Up, Men!



"Our soldiers march around enough all day —let's give them a lift on their time off!" So says Helena Hrinton, Earl Carroll beauty who is joining the statewide brigade organized by the Young Republicans of California to place a "Ride With Me Soldier" sticker on every car in the state. Your car isn't complete these days if it hasn't this sticker on it; anyway that's what the Young Republicans and other patriotic Americans believe. Get in touch with the Los Angeles County Chapter of the Young Republicans of California for YOUR sticker.

reports on the mimic war will come from Third Army headquarters, at Lake Charles, Louisiana, or from Leesville in the same state.

Master control point for NBC's war coverage will be a hotel room in Alexandria, Louisiana. There an engineer and a production specialist will spend time coordinating reports from both sides. Two-way facilities between control point and both of the "front" headquarters, will smooth radio coverage, special radio facilities to carry the reports from Alexandria to Chicago, thence to the nation.

★ ★ KECA, 12:45 p.m. Mon.-Fri.

Radio Priority

In World War II, radio has assumed a tremendous importance in moulding public opinion both within and outside the transmitting belligerents. Adolf Hitler rode to power on the ether waves—he unified the Vaterland and diluted the morale of countries on the blitz list by the crafty use of radio. As a neutralizing agent, the V for victory campaign was conceived—its seeds were sown by the same medium. Clearly radio is a prime offensive as well as defensive weapon in a well conducted war these days."

Thus last week did Doug S. McKellar, staff member of KFI-KECA, western key-outlets for NBC, preface a statement of general interest to radio officialdom and the listening public.

Continued McKellar:

"By that token, Uncle Sam, now girding his loins for the fray, might well cast an appraising eye at his own broadcasting system. For of late there have been justifiable cries from that sys-

War In America

Few there are living in America today in proportion to the land's 130 million who have seen war first hand. Man's periodic outbursts of murder make a complex business, complicated by problems that rise in handling of machines of destruction, strategies in diplomacy and politics, tactics afield and at sea, disbursements of sums staggering to lay minds.

What war can be like was made possible as an experience, radio-vicariiously, this week by National Broadcasting Company.

Announced NBC:

America's greatest peacetime "war," fought over 30,000 square miles in Texas and Louisiana with rumbling tanks, screaming dive bombers, blitz buggies,

parachute troops, artillery and infantry, will be covered from beginning to end in reports direct from the "front" over the Blue Network of the National Broadcasting Company.

To report tides of battle, David Garroway and Bob Stanton will give thirteen broadcasts (the first was on Monday, September 15) to be heard Monday through Friday, ten minutes each day. Sunday reports, September 21 and 28, will be heard during the regular news roundup at 12:45 for the West. The Blue Network (KECA) reports will end Monday, September 29.

Stanton, veteran of previous Army maneuvers, has been accredited to the Third Army, commanded by Lt. Gen. Walter Kreuger. With Stanton will be Engineer William Cummings, of NBC's Central Division headquarters. Stanton's

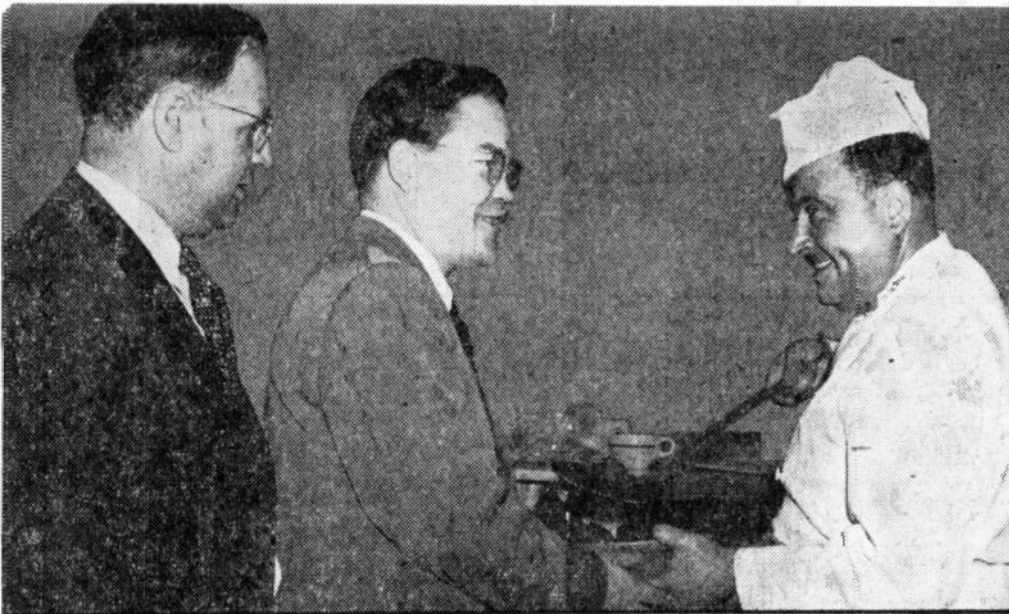

TWO OTHER AMERICANS meet another. Left is Postmaster Roland Wilson of San Fernando, Calif., with Joe Crail of KFWB "Just Another American" fame being served by Chef Milani, famed air-chef, at recent dedication of Mission San Fernando.

tem that plaintively murmur of unwarranted neglect in the defense program. The gist of these complaints is that the priorities board has passed radio by unheeding. Station managers in many parts of the country foresee the day, not far around the corner, when, for lack of materials allocated to supposedly more important defense industries, stations will have to suspend operations, one by one, for lack of replacements. Tubes and transmitter parts are not only hard to get, they are almost impossible to get; and with the low priority number allotted radio, in a few months such necessities will be as scarce as penguin wings. Should such a condition become fact we'd be able to tune all the stations on the dial with a couple of push buttons."

Without a remedy for these ills the ominous portent is, McKellar thought; with radio crippled or badly scotched its function of maintaining civilian and military morale would be seriously hampered; further, its offensive potentialities in distributing propaganda to other lands would suffer materially.

Contended McKellar: "It's the old story of robbing Peter to pay Paul; taking nourishment from one vital defense industry to feed others, some not nearly as deserving.

"For defense there must be guns, but modern war is fought with words and guns, and radio is one of words' 'chiefest' mediums."

★ ★

Network Letters

When the mailman has made his last visit for the day to offices of National

EXTRA GOOD FOOD!

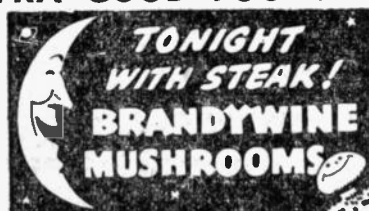

Mrs. Ruth Mack

Mrs. Julia Maxwell

Broadcasting Company in sky-towering pile called "Radio City" in New York, he has, usually, left a minimum of 1000 letters. The letters have come from all parts of the world and when analyzed and classified are found to represent a cross-section of humanity's hopes, dreams, aspirations in a war-muddled world.

On a day last week an NBC official to an NBC mail reading department posed this question:

Are Americans alert to dangers that face this country in democracy's hour of trial?

Here is how alert Americans were as revealed by a publicity release from NBC:

A Texas oil man had a way of stopping Nazi mechanized forces: simply strew bundles of wool in the path of advancing tanks. The wool, he explained, would clog running gear and stop tanks in their tracks.

Another listener, sensitive to words, urged newscasters to avoid "blitzkrieg." It grates on the nerves, he said. Someone else wanted a less harsh word substituted for "conscript."

A lady, disconsolate over Nazi bombing of historic towns, urged a radio appeal to Hitler to save Wordsworth Lake Country "for American tourists."

Patriotism wells full, overpowering in hearts of many a radio dialer. A score of persons suggested all radio programs be opened, closed with the national anthem or "God Bless America." Other listeners want old war songs of 1917 and 1918 revived.

Resurgent is religious faith, heralded by church authorities, dominant as a theme in suggestions from listeners. Since Europe's war began to trouble mind of average citizens, broadcasters have detected an increasing plea for humanity in mail.

This letter, unsteadily written by an elderly lady in Utah, was called typical: "Let us each pray daily that God will spread His Mantle of Love over America and keep it from destruction."

Another listener petitioned the radio

company to broadcast daily this simple plea:

"Let balance and harmony prevail in the hearts of all people and all nations."

Suggestions for programs of prayer, for certain Biblical passages and such slogans as "Crush Hitler with God," to be broadcast daily, bear witness to the rising tide of religious consciousness in America today.

One writer suggested a roundtable forum with Hitler, Stalin, Churchill and Roosevelt.

★ ★

Fletcher Wiley

Rarely, if ever, photographed — never for radio publicity, is Fletcher Wiley, who this week put behind him 2100 actual hours of airtime; nine and one-half million words poured out on 16,000 different subjects; 14,500 individual commercial announcements for more than 250 advertisers—seven grueling years of broadcasting on CBS' 50,000-watt Los Angeles station, KNX, as chief-of-staff of the "Housewives' Protective League."

Wiley made other news last week. The news: He relinquished duties as commentator on two KNX programs to broadcast only for Campbell's Soups, for whom he has conducted a Monday-through-Friday commentary over 36 CBS stations since April, 1940. Programs he gave up and which provided him with one of radio's largest incomes (\$50,000 annually) were "Sunrise Salute" and "Housewives' Protective League." The programs occupied 2½ hours daily of KNX's schedule, longest total in national broadcasting.

To maintain his hold on confidence of women, millions of whom tune him in with clock-faithful regularity, Wiley has for some time coached two "air-ins," one Galen Drake, carbon-copy of him in voice and idiom. For past 14 months has Drake conducted San Francisco edition of Housewives' League, plugged eight sponsors so doing.

From San Francisco came Drake to handle Wiley's KNX assignments. In his place went radioist Paul Gibson, micro-caster with startlingly Wiley-like voice and delivery.

Free of strenuous KNX schedule, Wiley plans invasion of Chicago and New York with his Housewives' League. Holding him back is time to develop seasoned commentators to carry on as ably as he.

At the seat of Wiley's retirement from his local broadcasts are many reasons: First, Campbell's Soup long desired to have all to itself the bearded publicity-avoiding commentator. He ranks 6th among 58 five-times-a-week programs in sponsor identification.

Other reasons for his relinquishment: Problems of Testers' Bureaus in two cities; directing the two programs and the work of four researchers, an office staff of six; an alfalfa ranch near Lancaster; a small company that makes a motor solvent; building a model apartment house that will provide huge furnished apartments for young married couples with moderate incomes; dickering with publishers for fall publication of a recently completed book, "So Much For That"; interminable talks with listeners who regu-

larly come to the Columbia Square studios, demand to see him.

Camera-shy, Wiley has sound reasoning behind refusal to pose for pictures. Said he: "People are interested in what I say, not what I look like."

Despite this reasoning radio guesses that feminine interest in Wiley as a physical "unknown" takes nothing away from air popularity. In real life he is heavily bearded, personable, not unlikely to attract eyes of fair sex.

★ ★ KNX, 10:30 a.m. Sun.

When Winter Comes

When, a few years ago, The Land's President, modern day-problem-harassed Franklin D. Roosevelt, sought help in preparing Congressional and Presidential recommendations on Southern economic conditions, he named "thirty outstanding Americans."

Among the outstanding 80 was tallish, bespectacled, Gaurdee-moustached, pin-stripe-favoring William Winter, once admitted to the bar as America's youngest practicing attorney.

Last week proud CBS announced William Winter is heard as a news commentator from its Western key station, KNX, each week night from now to September 28 at 9 p. m., thereafter from 10 to 10:15 p. m.

Good reason had CBS to be proud. From research in law subjects he has formed habit of careful scrutiny, examination of material and reports, takes 5 hours to prepare a fifteen-minute broadcast.

During law practice made standing routine of meeting visiting experts on news situations, maintaining continuing contact with them. His is one of most voluminous correspondences extant; from it comes much of special information of significant events to make his broadcasts potent, direct.

He is son of a Newark, N. J., manufacturer, went to school in Newark, and in Ashville, N. C., studied law, was admitted to practice before he was 21, in January, 1928, under a special exception made to permit induction.

★ ★ KNX, 9 p.m. Mon.-Sat.

Classical Dancing

To many a listener or dancer to modern music has come strange premonition that what they were hearing, dancing to was sourced in things heard in other times, places and forms.

What they were hearing and dancing



Golden-tressed Patricia Styles enhances Chef Milani's Junior Guest period Thursday, Sept. 18, when she appears as soprano soloist. Her talented chum, Joyce Wellington, will be presented the following week in her own arrangement of a classical number. Patricia is daughter of "Count Your Blessings" Hal Styles.

to, said Donald Vorhees, Telephone Hour conductor, last week, was synopated, jived and swinged treatments of master compositions, redesigned to pace the swift moving restiveness of the moderns, caught up in the mazes of a scientifically machined and functioning civilization.

Said orchestra leader Donald Vorhees:

"Most people nowadays are dancing to classics.

"I'll admit that sometimes I squirm when I hear a great piece of music jazzed up. But I doubt that great harm is done in the long run, and it may be that some good can come of it.

"A young person who dances to the Rimsky-Korsakoff 'Song of India' as recorded by Tommy Dorsey and his orchestra, or by Glen Gray and the Casa Loma band, may become interested in Rimsky-Korsakoff music and look into some of his works played in a more serious manner.

"This youth may be literally dancing through the doorway into the palace of classical music."

To swing-trained listeners radio has given opportunity to get terpsichorean versions of classics. Famous is Tommy Dorsey for versions of such pieces as Rubinstein's "Melody in F," Von Flotow's "Martha" has been "hepped" by Connie Boswell with Bob Crosby's orchestra, and familiar to many is Jimmy Dorsey's one-breath version of "The Flight of the Bumble Bee." Alvino Rey has scored Tschaiikowsky's "1812 Overture" as a dance piece, Guy Lombardo has a modified version of "Anitra's Dance."

Thus are Americans introduced to classics, a nodding acquaintance now, that may lead to a closer friendship in future.

★ ★ KFI, 4 p. m. Mon.

Coed Contest

Tall and short, blonde and brunette—singing co-eds from coast to coast are to be given opportunity September 28 to prove vocal rights to fame and fortune via radio networks. General Electric last week announced a new two-minute feature on its weekly "Hour of Charm" program.

Nationwide will be the search for promising feminine vocalists in state colleges and universities. To pretty members of Phil Spitalny's all-girl orchestra, starred on the program went credit for idea to provide up-and-coming girl singers with opportunity on air.

Result: Each week "Hour of Charm" will place in featured "spot" a promising vocalist from a state college or university campus. Ten such vocalists will be presented in as many weeks. At conclusion of period, three finalists will be selected, called for return engagements on separate broadcasts, each of the three finalists to receive an award of \$1000, one of the three to carry back to her college or university a \$4000 Fellowship awarded in her name to deserving fellow musical students over a four-year period!

The 10 schools which have already been selected to participate in these unique national auditions are the Universities of Ohio State, Indiana, Illinois, Michigan, Wisconsin, Georgia, Rutgers, Boston, Cornell, and Penn State.

★ ★ KFI, 6 p.m. Sun.

Radio Inventions

Radio humorists and comedians should be among logical ones to generate fun, quips and sallies on stock situations, topical subjects, foibles and fancies of everyday human beings.

Last week when the annual meeting of Inventors of America had drawn to a close, Charlie McCarthy and Vera Vague (NBC Signal Carnival) had contributed the following for further amusement-seeking populace:

Charles McCarthy's invention, a "hot seat" for ants, was shown by him, apparently without Bergen's permission. A sign

(Continued on Page 8)



THRIFTY
Presents
JOSE RODRIGUEZ
and
SID SUTHERLAND
"Inside The News"
KFI
10:30 P. M.
Nightly
Except Saturday

SUNDAY Program Highlights

Morning Programs Appear in Lightface Type; Afternoon and Evening Programs in Boldface.

Religion

9:00—Columbia Church, KNX
 12:00—Sunday Vespers, KECA-KFSD.
 2:00—Catholic Hour, KECA.
 3:00—Our Saviour's Lutheran Church, KHJ
 4:30—Church Interdenominational Program, KECA.
 5:00—Old Fashioned Revival, KHJ-KGB-KVOE-KFXM

Variety

8:15—I'm An American, KECA-KFSD.
 9:30—The World Is Yours, KFI.
 9:45—Hollywood Whispers, KHJ-KGB-KVOE.
 10:00—Invitation to Learning, KNX.
 10:15—Romance of Hiways, KHJ-KGB-KVOE.
 11:30—Week-End Cruise, KECA-KFSD.
 12:30—Behind the Mike, KECA-KFSD.

1:00—Family Hour, KNX.
 2:30—The Great Gildersleeve, KFI.
 2:30—Gene Autry Melody Ranch, KNX.
 2:55—Dear Mom, KNX.
 4:00—Charlie McCarthy, KFI.
 6:00—Good Will Hour, KECA-KFSD.
 8:30—Signal Caraval (Signal Oil Co.), KFI.
 9:30—University Explorer, KECA

Drama

1:00—Joe and Mabel, KFI.
 4:30—One Man's Family, KFI.
 6:00—Nobody's Children, KHJ-KGB-KFXM-KVOE
 6:30—Romance of Ranches, (Title Insurance & Trust Co.) KNX.
 7:00—Crime Doctor, KNX.
 7:00—Inner Sanctum Mystery, KECA-KFSD.
 7:15—Dear John, KFI.
 8:15—Parker Family, KFI.
 9:00—I Was There, KNX.
 9:30—Hermits Cave, KMPC.
 9:30—When Bessie Roar, KFI.
 9:45—Adventures of Cosmo Jones, KNX.
 10:30—Columbia Workshop, KNX.

Quiz Programs

3:00—Prof. Puzzlewit, KFI.
 4:30—Spelling Beeliner, KNX.
 6:00—Take It or Leave It, KNX.

6:30—Callaway's Quizleale, KHJ-KVOE.
 8:30—Don't Be Personal, KNX.
 9:00—Are You Musical? KMPC.

Outstanding Music

8:30—Radio City Music Hall, KECA-KFSD.
 8:30—Freedom's People, KFI
 11:00—Concert Petite, KFI.
 11:00—Columbia Symphony, KNX.
 12:00—Siring Symphony, KFI.
 1:30—Hancock Ensemble, KHJ-KVOE-KFXM.
 2:00—Swingo, KFWS.
 2:00—Music of Masters, KMPC.
 3:30—Fitch Bandwagon, KFI.
 4:00—Pause That Refreshes, KNX.
 5:00—Manhattan Merry-Go-Round, KFI.
 5:00—Ford Summer Hour, KNX.
 5:30—Album of Familiar Music, KFI.
 6:00—Hour of Charm, KFI.
 10:00—Philharmonic, KECA.

Public Affairs—News

9:00—Upton Close, KFI.
 10:00—British Children Talk to Parents, KFI
 10:00—Hidden History, KECA.
 10:15—Foreign Policy, KECA.
 10:30—Chicago Round Table, KFI.
 11:15—H. V. Kaltenborn, KFI.
 1:45—William Shirer, KNX.
 2:30—Sam Brewer, KHJ-KGB-KVOE-KFXM.
 2:45—Edward Tomlinson, KECA
 2:50—Elizabeth Wayne, KHJ-KGB-KFXM-KVOE
 3:00—News from Europe, KECA.
 3:30—World News Tonight, KNX.
 3:30—Pearson and Allen, KECA.
 4:00—American Forum of Air KHJ-KGB-KVOE-KFXM.
 7:00—Gabriel Heatter, KHJ-KGB.
 7:00—Open Forum, KEAC.
 7:30—These Four Men, KFI.
 8:00—Walter Winchell, KFI.
 9:30—By the Way, KNX.
 10:00—RICHFIELD NEWS, KFI.
 10:30—Inside the News, KFI.

Sports—Comment

8:00—Second Guessers, KFI.
 1:30—Baseball, Los Angeles vs. Seattle, KEAC
 5:45—Sports Newsrec, KECA.
 10:15—Bowling Notes, KFWE.

KMTR	KFI	KECA	KNJ	KFVD	KFSG	KGFJ	KFXM	KFAC	KGER
570	600	640	710	780	870	930	1020	1070	1150
KFSF	KMPC	KIEV	KFWB	KNX	KRKD	KPPC	KFOX	KGB	KVOE
570	640	780	930	1020	1150	1230	1280	1360	1490

10 to 11 A. M.

KFI—10, British Children Talk to Parents; 10:30, Chicago Round Table.
 KNX—10, Invitation to Learning; 10:30, News, Garred; 10:45, KNX-Radio Music.
 KHJ—10, News; 10:15, Romance of Hiways; 10:30, Canary Chorus; 10:45, B. Barron Orch.
 KECA—10, Hidden History; 10:15, Foreign Policy Assn.; 10:30, Tapette Musicale.
 KFWB—10, Smiling Irishman.
 KMPC—10:15, News; 10:30, Platter Parade.
 KMTR—10, Fannie Reinhart.
 KFAC—10, Music.
 KGFJ—10, War Perkins; 10:15, Voice of Health; 10:30, Light Concert.
 KRKD—10, Music Masters.
 KPPC—10:30, Church News; 10:45, Tower Chimes.
 KFOX—10, Music; 10:15, Visitors; 10:45, Records.
 KGER—10, News; 10:05, Brother John; 10:30, Music.
 KFSG—10:30, Aimee S. McPherson.
 KFBW—10, Don Roy Revue.
 KGB—10, News; 10:15, Romance of Hiways; 10:30, Canary Chorus; 10:45, B. Barron Orch.
 KFVD—10, Rhythm; 10:45, Serenade.
 KVOE—10, News; 10:15, Romance of Hiways; 10:30, Canary Chorus; 10:45, B. Barron Orch.

11 A. M. to 12 Noon

KFI—11, Concert Petite; 11:15, H. V. Kaltenborn; 11:30, Captain Quiz; 11:45, Physical Well-Being.
 KNX—11, Columbia Broadcasting Symphony.
 KHJ—11, Cavalcade of Swing.
 KECA—11, Joseph—Marais African Trek; 11:30, Week-End Cruise.
 KFWB—11, Smiling Irishman.
 KMPC—11, Platter Parade.
 KMTR—11, First Methodist Church.
 KFAC—11, Church of Open Door.
 KGFJ—11, Magle Theatre; 11:15, Top Tunes.
 KPPC—11, Pasadena Pres. Church.
 KRKD—11, Pop. Records.
 KGER—11, Pilgrim's Hour.
 KFSD—11, Joseph—Marais African Trek; 11:30, Week-End Cruise.
 KGB—11, B. Barron Orch.; 11:30, L.P.'s Dance.
 KFVD—11, Luncheon Music.

12 Noon to 1 P. M.

KFI—12, String Symphony; 12:30, Rosh Hishanah.
 KNX—12, Meet the Music; 12:15, Garred, News; 12:30, Spirit of '41.
 KHJ—12, News; 12:30, Dr. Floyd Johnson.
 KECA—12, Sunday Vespers; 12:30, Behind the Mike.
 KFWB—12, Smiling Irishman; 12:30, Jean Leonard.
 KMPC—12, Platter Parade.
 KMTR—12, St. Brendan's Church.
 KFAC—12:30, Music.
 KGFJ—12:15, Pop. Concert.
 KRKD—12:30, Music; 12:45, News.
 KPPC—12:15, Music of Masters; 12:30, Religious Education Department; 12:45, County Seat Drama.
 KFOX—12, Records.
 KFSD—12, National Vespers; 12:30, March On; 12:45, On With the Dance.
 KGER—12, News; 12:05, Club Aceroano; 12:30, Czechoslovakia.
 KGB—12:30, Garden Beautiful.
 KFVD—12, Musical Revue.

1 to 2 P. M.

KFI—1, Joe and Mabel; 1:30, News; 1:45, Looks at Books.
 KNX—1, The Family Hour; 1:45, William Shirer, News.
 KHJ—1:30, Hancock Ensemble.
 KECA—1, Music for You; 1:15, Dr. Cusselberry; 1:30, Rhythms by Riccardo.
 KFWB—1, Cavalcade of Industry; 1:30, County Fair; 1:45, Music.
 KMPC—1, Samuel B. McKee; 1:15, Symphonic Swing; 1:30, Easy Listening.
 KMTR—1, Spec. Events; 1:30, Betty Phillips; 1:45, Pianos.
 KFAC—1, Music; 1:30, Baseball, Los Angeles vs. Seattle.
 KRKD—1, Request Music.
 KGFJ—1, Popular Concert.
 KFOX—1, Orch.; 1:15, Ross Ballroom; 1:45, Lucca Floor Show.
 KGER—1, News; 1:05, Spanish Hour.
 KFSD—1:30, The Defenders.
 KFVD—1, E. Pettit Orch.; 1:30, Rhythms by Riccardo.
 KGB—1:30, Sunday Players.

KFVD—1, Music Moods; 1:15, Pianos; 1:30, Hawaiian; 1:45, Vocal Varieties.
 KVOE—1:30, Hancock Ensemble.

2 to 3 P. M.

KFI—2, Music for Listening; 2:30, The Great Gildersleeve.
 KNX—2, Symphonettes; 2:15, Time Out for Dancing; 2:30, Gene Autry Melody Ranch; 2:55, Dear Mom.
 KHJ—2, CBC Military Band; 2:30, Sam Brewer from Cairo; 2:40, T. Powell Orch.; 2:50, Elizabeth Wayne from Batavia.
 KECA—2, Catholic Hour; 2:30, Louella Pauken, Soprano; 2:45, Edward Tomlinson.
 KFWB—2, Swingo.
 KMPC—2, Music of the Masters.
 KMTR—2, Spec. Events.
 KFAC—2, Baseball.
 KGFJ—2, News; 2:15, Music; 2:30, Faith; 2:45, Music.
 KRKD—2, Request Music.
 KFXM—2, CBC Military Band; 2:30, Sam Brewer; 2:40, T. Powell Or.; 2:50, Elizabeth Wayne.
 KFOX—2, Good News; 2:15, Concert; 2:30, Rev. Adams.
 KGER—2, News; 2:05, Music; 2:15, Aviation on Parade; 2:30, L. B. Band.
 KFSD—2, Music for Listening; 2:30, Shining Hour.
 KGB—2, CBC Military Band; 2:30, Sam Brewer; 2:40, T. Powell Or.; 2:50, Elizabeth Wayne.
 KFVD—2, Music Box; 2:15, Popular Favorites.
 KVOE—2, CBC Military Band; 2:30, Sam Brewer; 2:40, T. Powell Or.; 2:50, Elizabeth Wayne.

3 to 4 P. M.

KFI—3, Professor Puzzlewit; 3:30, Fitch Bandwagon.
 KNX—3:15, Art Baker; 3:30, World News Tonight.
 KHJ—3, Our Saviour's Lutheran Church; 3:30, Life & the Land; 3:45, L. Brown Orch.
 KECA—3, News from Europe; 3:30, Pearson and Allen; 3:45, Jean Cavall.
 KFWB—3, Music Makers.
 KMPC—3, Santa Monica Band; 3:45, Afternoon Musicale.
 KMTR—3, LaFayette Forum; 3:30, French Program.
 KFAC—3, Baseball.
 KGFJ—3, Music; 3:30, W. C. T. U.; 3:45, Music.
 KFOX—3, Rev. Earl Ivie.
 KGER—3, News; 3:05, Parade of History; 3:20, L. B. Band.
 KFSD—3, News; 3:15, Romance of Hiways; 3:30, Life & the Land; 3:45, L. Brown Orch.
 KFSG—3, Evangelistic.
 KFSD—3, Balboa Park Organ; 3:30, Pearson and Allen; 3:45, Jean Cavall.
 KGB—3, Rookies; 3:30, Better Homes.
 KFVD—3, Pop. Favorites; 3:15, Colored Revue; 3:30, Hank the Night Watchman.
 KVOE—3, Rookies; 3:30, Life & the Land; 3:45, L. Brown Orch.

4 to 5 P. M.

KFI—4, Chase & Sanborn Show; 4:30, One Man's Family.
 KNX—4, Pause That Refreshes on the Air; 4:30, Spelling Beeliner; 4:55, Elmer Davis, News.
 KHJ—4, American Forum; 4:45, Music.
 KECA—4, Blue Echoes; 4:30, Church Interdenominational Program.
 KFWB—4, Lutheran Gospel Hour; 4:30, News; 4:45, Stuart Hamblen.
 KMPC—4, Bill Molloy; 4:15, Author's News Digest; 4:30, Voices in the Wind; 4:45, Concert Rhythms.
 KMTR—4, Swiss Yodelers; 4:15, Spec. Events; 4:30, Bible Treasury Hour.
 KFAC—4, Baseball.
 KGFJ—4, News; 4:15, Music.
 KRKD—4:15, All Request Program.
 KFOX—4, Rev. Ivie; 4:30, Rev. Williams.
 KGER—4, News; 4:05, Gospel Tidings; 4:30, Colonial Tabernacle.
 KFXM—4, American Forum; 4:45, Music.
 KFSD—4, Blue Echoes; 4:30, Song of the Strings; 4:45, News.
 KGB—4, American Forum; 4:45, Hero of the Week.
 KFVD—4:30, Tea Time Music; 4:45, 90-90 Club.
 KVOE—4, American Forum; 4:45, Concert Miniature.

SUNDAY Programs

SEPTEMBER 21, 1941

8 to 9 A. M.

KFI—8, Second Guessers; 8:30, Freedom's People.
 KNX—8, West Coast Church; 8:30, Salt Lake Tabernacle.
 KHJ—8, Funnpaper Man; 8:30, Cy Walter, Piano; 8:45, Songs for Sunday.
 KECA—8, Andriani Continentals; 8:15, I Am An American; 8:30, Radio City Music Hall.
 KFWB—8, L. A. County Fair; 8:30, Rescue Mission.
 KMPC—8, Easy Listening.
 KMTR—8, Swedish Hour; 8:30, W. B. Record; 8:45, R. P. Shuler.
 KFAC—8, Country Church; 8:30, Music.
 KGFJ—8, News; 8:15, Strings; 8:30, Christ Holiness Rescuers.
 KRKD—8, Ranch Program; 8:45, News.
 KFOX—8, Records.
 KGER—8, News; 8:05, Rev. Dowell; 8:30, Christian Evidences; 8:45, Shepherd's Call.
 KFSD—8, Andriani Continentals; 8:15, I'm An American; 8:30, Radio City Music Hall.
 KGB—8, L. Brown Orch.; 8:30, Walter, Pianist; 8:45, Songs for Sunday.
 KFVD—8, Rev. Salas; 8:30, Church of Christ.
 KVOE—8, L. Brown Orch.; 8:30, Cy Walter; 8:45, Songs for Sunday.

9 to 10 A. M.

KFI—9, Upton Close; 9:15, Silver Strings; 9:30, The World Is Yours.
 KNX—9, Columbia Church; 9:30, Syncopation Piece.
 KHJ—9, P. E. Gardner; 9:30, Voice of Prophecy Choir; 9:45, Hollywood Whispers.
 KECA—9:30, Layman's Views of the News; 9:45, Maytime with Lytell.
 KFWB—9:30, Smiling Irishman.
 KMPC—9, News; 9:15, Hawaiian Serenade.
 KMTR—9, Spanish Hour.
 KFAC—9, Liberal Catholic Hour; 9:15, Voice of Health; 9:30, Harmonies.
 KGFJ—9, Music; 9:30, Novelites.
 KRKD—9, Music Masters.
 KPPC—9, Prelude to Worship; 9:15, Tower Chimes; 9:30, Sunday Morning Club.
 KFOX—9, Records.
 KGER—9, News; 9:05, March Ahead of Time; 9:30, Revival; 9:45, Music.
 KFSD—9, Radio City Music Hall; 9:30, Maytime with Lytell.
 KGB—9, Covenant Gospel Service; 9:30, Voice of Prophecy; 9:45, Hollywood Whispers.
 KFVD—9, Waltz Time; 9:15, Serenade; 9:30, Music Box; 9:45, Rhythm.
 KVOE—9, This Is Fort Dix; 9:30, Voice of Prophecy Choir; 9:45, Hollywood Whispers.

Answers To Readers

Mrs. Herbert Andland, 1006 North Mariposa Street, Los Angeles:

Singer Diana Gale, whom you heard on KGFI, is well known as night club soloist and makes many transcriptions. As far as we could learn, she is not on any radio show. No, the McFarland twins do not accompany her. She has her own group.

Mrs. Edith Derickson, 337 West 88th Place, Los Angeles:

Think you have a false alarm on Myrt and Marge. KNX says their contract is not up and doesn't look for any change. Address Jack Arnold, care of KNX, Hollywood.

Mrs. Frank Eilersieck, 6551 Elmo Street, Tujunga, Calif.

When last heard from, Jack Lescouffe was in New York. Joe Twerp is reported to be free lance writing at NBC. We were unable to track down Joe Wolverton. Maybe some of our readers may contribute information about him. Wallace, the Exercise Man, is off the air indefinitely. Waymond Wadell will return with the Al Pearce show over KNX (October 3). He was on American Cruise show this summer.

Mrs. A. Swenny, Box 694, Station H, Los Angeles:

Station log, not Radio Life, was at fault in air-timing Confidentiality Yours. Try again, Don Lee System, 7 p. m., Tuesday and Thursday.

Creta S. Walker, 211 Mira Mar Avenue, Long Beach, Calif.:

Sorry, your favorites, Gene and Glen, seem to be lost. Can any of our readers throw light on their whereabouts?

Another G. A., Los Angeles:

You ask how much money per individual or per family is required by California from people coming here to reside permanently from another state and say you understand entrants are stopped for questioning at the state line. There is no statutory requirement regarding a definite amount of cash, but it is assumed that if the entrant has \$100 he will not become a public charge. At the state line the immigration authorities investigate only those cars which look bedraggled and whose occupants appear needy.

Mrs. Verna Roach, 1058 South Merced, El Monte, Calif.:

We were unable to get information here about Michael on Big Sister. As soon as we hear from the east, we will answer your query.

Floyd Krause, 638 E. Hoffer, Banning:

Write Radio Communications, March Field, about transmitter frequencies, and Federal Communications Commission, Federal Bldg., Los Angeles, about the commercial airlines.

Recommended Radio Services
A little care will keep your radio in repair

OLYMPIC—PICO
WE CAN FIX IT
and the price will be right
WINFIELD Radio Service
1230 W. Olympic PR. 8614

Mrs. E. Dale Mrs. A. K. Challoner

SOUTH
RADIO BEN
JACOBSON
Quick Service Anywhere on South Side.
Save \$\$\$ and Inconvenience. Call
RADIO BEN—Expert Technicians
for 17 years, 159 West Florence.
T W i n o a k s 3 4 0 7

Mrs. Rose Federman Mrs. Clifford Fox

HOLLYWOOD
FREQUENCY MODULATION
Adapter for Your Present Radio
Expert Radio Service—All Makes
HO. 1628
California Shade & Appliance, Inc.
5516 Santa Monica Blvd., near Western

Mrs. Anna Gritton Mrs. P. Davis

SOUTHWEST
CARLTON
Radio and Appliance Co.
Drive-In Auto Radio and Home Service
AXminster 1-9746
5418 South Western Avenue

Mrs. C. E. Howell Mrs. Linda Hanneman

5 to 6 P. M.

- KFI-5, Manhattan Merry-go-Round; 5:30, American Album of Familiar Music.
KNX-3, Ford Summer Hour.
KHJ-5, Old Fashioned Revival.
KECA-5, Southernaires; 5:30, John Nesbitt; 5:45, Sports Newsreel.
KEWB-5, Stuart Hamblen.
KMPC-5, R. Corey Orch.; 5:15, Music for Americans; 5:30, Hollywood on Parade; 5:45, News.
KMTR-5, Spec. Events; 5:15, Ethel Hubler; 5:30, Martin Thomas.
KFAC-5, Music.
EGFJ-5, Dugan Family; 5:15, Popular Concert.
KRKD-5, Requests.
KFOX-5, Music.
KGER-5, News; 5:05, Christian Youth; 5:20, Kingdom Within; 5:30, Rev. Webber.
KFNM-5, Old Fashioned Revival.
KFSM-5, These Four Men; 5:30, Bookman's Notebook; 5:45, Bill Stern.
KGB-5, Old Fashioned Revival.
KFVD-5, Serenade; 5:15, Music City; 5:30, Serenade.
KVQE-5, Old Fashioned Revival.

6 to 7 P. M.

SUNDAYS KNX 6:30 P.M.
ROMANCE of the RANCHOS
Presented by TITLE INSURANCE AND TRUST CO.

Mrs. L. Topper
KFI-6, Hour of Charm; 6:30, L. A. County Fair; 6:45, Standard Trans.

- KNX-6, Take It or Leave It; 6:30, Romance of the Ranchos.
KIHJ-6, Nobody's Children; 6:30, Cab Calloway Quizziante.
KECA-6, Good Will Hour.
KEWB-6, Robert Arden; 6:15, Captain Quiz; 6:30, Joe Crail; 6:45, Defending America.
KMPC-6, Reported Missing; 6:30, Wings Over Jordan.
KMTR-6, Special Events.
KFAC-6, News; 6:15, Music.
EGFJ-6, Light Concert.
KRKD-6, Requests; 6:15, Music; 6:45, News.
KIPC-6:45, Pasadena Council of Religious Education.
KFOX-6, News; 6:15, Music; 6:30, Varieties.
KGER-6, News; 6:05, Music; 6:15, Al Williams; 6:30, J. Sears; 6:45, Italian Journal.
KFNM-6, Nobody's Children; 6:30, News.
KFSM-6, Good Will Hour.
KIHJ-6, Nobody's Children; 6:30, San Diego Radio Forum.
KVQE-6, Nobody's Children; 6:30, Cab Calloway Quizziante.

7 to 8 P. M.

- KFI-7, News; 7:15, Dear John; 7:30, These Four Men.
KNX-7, Crime Doctor; 7:25, Find a Woman; 7:30, S. Dunham Orch.
KIHJ-7, Gabriel Heatter; 7:15, Dance Orch.; 7:30, Answering You.
KECA-7, Inner Sanctum Mystery; 7:30, Captain Quiz; 7:45, R. Raeburn Orch.
KEWB-7, Baseball Bull's-Eye; 7:30, I'm An American; 7:45, County Fair.
KMPC-7, Strollin' Tom; 7:15, Restyled Rhythm; 7:30, Summer Serenade.
KMTR-7, R. P. Shuler.
KFAC-7, Open Forum.
EGFJ-7, Gold Hour.
KIPC-7, Lindquist Singers; 7:30, Sacred Songs; 7:45, Organ.
KFOX-7, Lucca Floor Show; 7:15, Pop. Orch.; 7:30, Semi-Classical.
KGER-7, News; 7:05, G. Allison.
KFSM-7, Almee S. McPherson.
KFSM-7, Inner Sanctum Mystery; 7:30, B. Raeburn Orch.
KGB-7, Gabriel Heatter; 7:15, Dance Orch.; 7:30, Answering You.
KVQE-7, Anita Boyer Sings; 7:15, Dance Orch.; 7:30, Gospel Light.

8 to 9 P. M.

- KFI-8, Walter Winchell; 8:15, The Parker Family; 8:30, Signal Carnival (Signal Oil Co.)
KNX-8, C. Thornhill Orch.; 8:30, Don't Be Personal.
KIHJ-8, B. Barron Orch.; 8:30, BBC News; J. Joy Orch.
KECA-8, Packard Serenade; 8:15, News; 8:30, G. Krupa Orch.
KEWB-8, Hollywood Presbyterian Church.
KMPC-8, Guess Who; 8:15, In the Gloaming; 8:45, Mother's Album.
KMTR-8, Floyd Johnson.
KFAC-8, Open Door Church.
KGFJ-8, News; 8:15, Music; 8:30, Night Justice; 8:45, Music.
KIPC-8, Union Church Service.
KFOX-8, Christian Science.
KGER-8, News; 8:05, Olga Graves.
KFSM-8, Moments of Melody; 8:15, L. Huntington Orch.; 8:30, Oscar Otis; 8:45, G. Krupa Orch.; 8:55, News.
KGB-8, First Baptist Church; 8:30, J. Joy Orch.

9 to 10 P. M.

- KFI-9, Cabbages and Kings; 9:30, When Presses Roar.
KNX-9, I Was There; 9:30, By the Way; 9:45, Adventures of Cosmo Jones; 9:55, News.
KIHJ-9, News; 9:15, Voice of Prophecy; 9:45, O. Nelson Orch.
KECA-9, B. Saunders Orch.; 9:30, University Explorer; 9:45, N. Bondshu Orch.
KEWB-9, Rescue Mission; 9:30, News; 9:45, Angelica Lutheran Church.
KMPC-9, Are You Musical?; 9:30, Hermit's Cave.
KMTR-9, Special Events; 9:30, Norman Olson.
KFAC-9, Sunday Evening Club; 9:30, Glorious Hope.
KGFJ-9, News; 9:15, Pop. Tunes.
KFOX-9, News; 9:15, Music; 9:30, Lucy West.
KGER-9, News; 9:05, Rev. Crouch; 9:30, Free French Program.
KFNM-9, News; 9:15, Voice of Prophecy; 9:45, O. Nelson Orch.
KFSM-9:30, Voice of First Nighters.
KFSM-9:30, B. Saunders Orch.; 9:15, News; 9:30, University Explorer; 9:45, N. Bondshu Orch.
KGB-9, News; 9:15, Voice of Prophecy; 9:45, O. Nelson Orch.
KFVD-9, Hank the Night Watchman.

KVQE-9, News; 9:15, Voice of Prophecy; 9:45, O. Nelson Orch.

10 to 11 P. M.

- KFI-10, Richfield News; 10:15, Bridge to Dreamland; 10:30, Inside the News (Thrifty Drug); 10:45, Bridge to Dreamland.
KNX-10, B. Crosby Orch.; 10:30, Columbia Workshop.
KIHJ-10, C. McCoy Orch.; 10:30, Paradise Isle.
KECA-10, Philharmonia.
KEWB-10:15, Bowling Notes; 10:30, Pop. Orch.; 10:45, U. S. Army.
KMPC-10, Waltz Time; 10:15, Steel Away; 10:45, Royal Hawaiians.
KMTR-10, Viennese Ensemble; 10:15, B. Averill Orch.; 10:30, Rhumba Tango Orch.
KGFJ-10, News; 10:15, Radio Club; 10:30, Almena Davis; 10:45, Dundee Drama.
KFOX-10:30, Majestic Ballroom; 10:45, Ross Ballroom.
KFAC-10, Music; 10:30, Dance Time.
KGER-10, News; 10:10, Music; 10:30, Echoes of Opera.
KFNM-10, C. McCoy Orch.; 10:30, For Mother & Dad.
KFSM-10, Esther Fricks Stuart.
KFSM-10, Fantasy in Melody; 10:15, Bridge to Dreamland.
KGB-10, C. McCoy Orch.; 10:30, Paradise Isle.
KFVD-10, Hank, the Night Watchman.
KVQE-10, C. McCoy Orch.; 10:30, D. Allen Orch.

11 to 12 Midnight

- KFI-11, News; 11:15, B. Saunders Orch.; 11:30, D. Marshall Orch.
KNX-11, Knox Manning, News; 11:15, D. Aurandt Orch.; 11:30, Conversation at Console; 11:55, News.
KHJ-11, Sunday Night at the Coconut Grove. F. Martin Orch.
KECA-11, Organ Concert; 11:15, Floyd Wright, Organ.
KEWB-11, Music; 11:15, Music You Want.
KMPC-11, Fun House.
KMTR-11, H. Henry Orch.; 11:15, Billy Berg.
KFAC-11, Dance Time.
KFSM-11, News; 11:15, Drama.
KFNM-11, Coconut Grove.
KFSM-11, Music; 11:15, Drama.
KFSM-11, B. Saunders Orch.; 11:30, D. Marshall Orch.
KFSM-11, Coconut Grove.
KVQE-11, Coconut Grove.

Beyond Recall

By Hanson Hathaway

"YOU'RE SO MUCH ALONE— Why don't you get a radio and enjoy these long winter nights?"

Jacques Perigord had come over across three miles of windswept, cold-blasted tundra and firred hills, to sit here with him as was his wont, drinking hot toddies, making small talk against the shutter-rattling insistence of the night wind, the sudden and periodic rifle-shot sounds of cold-snapped branches and the eerie distant howls of hungry wolf packs.

"I am happy enough, Jacques," he said. "The winter is no strain on me. There is much to read, much to sit and think about."

He said this lightly, masking the hurt of memory, not saying what was true—that there were women on radio, women who sang with voices that had in them the haunting charm of Her. She was beyond recalling. He wanted to put away the years and the world from which he had fled, having lost her. Jacques got up and rummaged through his rucksack. He brought out a small radio set, grinned apologetically.

"It runs on batteries," he explained. "I carry it with me in the woods. Tonight I thought . . ."

"Play it if you care to," he said. It was no use being rude. A radio could only make audible the suffering within him.

★

ROBERT DILLON, conductor of "Reported Missing," nervously bit his lips in Beverly Hills' studio KMPC. Two and a half thousand miles to the north two elements of what might prove to be his most exciting broadcast should be assembled. His end had been done.

★

He was almost asleep when he heard her voice. He opened his eyes and rubbed them, strange stormings in heart and mind.

"I have looked for you through the years, Jamie, lad. And tonight you should be listening. If you're heart is as hungry as mine you and I will be together again, feasting together on the years that are to come."

As though in a dream he heard her voice from the radio, saw Jacques come to his feet and come to him.

"How many years ago was it you told me about her, Jamie? Four, was it not? Well, there comes an end to all loneliness."

RADIO: West ★ National

(Continued from Page 5)



RIVALRIES FORGOTTEN—Victor (Captain Flagg) McLaglen, and Edmund (Sergeant Quirt) Lowe, will forget old screen ruckuses when they meet again on NBC's air version of their dramatic "What Price Glory" technic, September 28. Watch for Radio Life's story on them. With them is Jack Richardson, Jr., of Russell M. Seeds Company.

in the booth, signed by McCarthy, read: "Admission free gratis. We don't ask for nothing, we don't turn nothing down. If you can't see the coin box, you better see your oculist. All deals confidential. See me in private at NBC."

The ant trap worked. It was a circular block of wood, four inches in diameter, two inches high, sided by two charged electrodes. In center was a tiny pail of honey, mounted on a motor-driven shaft, the shaft supporting a bent toothbrush that revolved over electrodes.

Charlie explained: "The gadget is a 'hot seat' for ants operating on the 'fry 'em and mow 'em down principle.' The ants make an ant line for the honey. As they cross the electrodes they get sizzled. The toothbrush then mows them off to make room for more."

Actually the trap was built by ventriloquist Bergen in a home workshop.

Miss Vague's invention was equally simple. She utilized hot music coming out of radio receivers to heat up coils of two hot plates mounted on top of a radio console. The plates got hot enough to make tea, fry and boil eggs. Thought Miss Vague: The plates could also be operated by hot air coming over networks from politicians, so-called statesmen.

★ ★

Radio Coordinator

Last week to blue-grey-eyed, nimble-minded, handsome Beatrice Shaw, former Radio Life staff member, contributor to radio and educational journals, author, and program writer-director, came signal honor. Mrs. Shaw was appointed Radio Coordinator for Los Angeles City Schools, her job to link together curricular subjects and radio for more efficient teaching, augment classroom studies with radio educational fare, in general be a liaison worker between radio and schools.

No hesitant is Mrs. Shaw. In first interview following appointment she tossed this provocative statement for officials of radio to mull:

"Radio, in general, and sponsors in particular, have accepted a premise, demonstrably false, as one that is true: That more people listen to radio in winter than in summer. In some areas this premise seems logical, but fact is, were a survey undertaken, more people listen to radio in summer than in winter.

Sponsor and radio theory has held that people are more often in homes in winter. This is true, but, population being equal, winter and summer, activities of the population are at lowest evening ebbs in summer."

Mrs. Shaw gave reasons for such unorthodox verbal bombing: Said she: "Winter days, from standpoint of car radio owner and home set listener are short days. In true winter regions car sets are rarely used to properly compensate for program costs. At home average radio interest wanes at early hour, daytime listening not as attentive as in summer. In summer car-set use ranges numerically out of sight of winter usage, home listening increases as human nature expands, beach, resort and general out-of-doors listening increases."

Concluded Mrs. Shaw: That smart potential sponsors would give bigtime radio programs summer tests, would find, she thought, ample justification of her contention.

Partial confirmation of her theory, particularly in the West, was indicated by NBC's summer show "Hap Hazard," successful enough, apparently thought its sponsors, Johnson's Wax, to be held over for a winter's run.

Also thought Mrs. Shaw: Commercial sponsors miss bets in not backing educational programs, cited "Romance of Ranchos" as such a program with wide popular appeal for all ages.

"Most people find a program of this type more interesting than soap box pap programs fed them in lieu of more intelligent offerings to which, it is discoverable, most people would and do respond with appreciation."

★ ★

Audible Autograph

Here's a new wrinkle in autograph collecting, and you can credit—or blame—Meredith Willson.

The maestro was music director on the current Bette Davis film, "The Little Foxes", and the two became good friends. At the finish of the picture, Bette asked Meredith for an autographed album of his American classics. Instead of signing the discs, Willson had another pressing made, using his own voice in an introductory: "Dear Bette, this is Meredith. I hope you like them."



BOB BURNS -The Arkansas Lad

By Don Sabre

Bob's Just The Kind Of Person Anybody Feels Happy To Know

WE HAD met Bob Burns once before at his San Fernando ranch, and so it was with a feeling of being back in a familiar place that we called upon him last week. A few days before, September 16 to be exact, he had brought back to air-life that legendary figure whom most of us recall as the Arkansas Traveller.

Seeing Bob again and bearing in mind his new show it was easy to picture him as we had pictured that tall-story-telling personage who rambled the back-country of the South when Civil War thunders had quieted and the pungent smell of powder at Gettysburg had filtered away.

The original Arkansas Traveller is the pattern to which Bob Burns as a modern air actor is cut. Like that entrancing figure out of the nation's past Bob is a story-teller out of sections from which came Sanford C. Faulkner, first "Arkansas Traveller." Like Faulkner, Bob has made his way through the deep piney regions, past fields of cotton billowing whitely from agricultural bowls of the

South. Like Faulkner he wandered through Arkansas, Tennessee and Louisiana gathering folk lore, folk music and information to form the basis for the dyed-in-wool and homespun fellow he is.

Most of us have heard him on air, so we can dispense with a description of the rusty idiomatics with which he liberally besprinkles his talk, of his simple and genuine instrument called a "bazooka."

For as a kindly backwoods humorist do we know him best. But this concept is, at best, inaccurate, as we shall try to show.

Sitting on the veranda of the ranch house where, some months ago, we had sat with him, he sketched the background of the Bob Burns many of us don't know at all.

In this background we learn that W. R. Burns, Bob's dad, was a civil engineer, who had planned that Robin (as Bob was christened) should follow in his footsteps. As later life records reveal, Bob covered as much ground as Burns senior ever dreamed of doing, but not with sextant and engineering manual. Bob got around, but in a different way and for contrastingly different reasons. Some men are born to be tellers of tales, big ones and little ones, funny ones and tragic ones with an enlivening note of humorous pathos in them but all harmless and tedium-relieving tales. Bob was such

a chap, and although to trace his wanderings intelligibly might require a map of the 48 States, Europe, Canada, Mexico, Cuba and, finally, Hollywood, his engineering was of laughter for delighted auditors along the broad and narrow highways of life that lead out into the world from Van Buren.

It is of record that he did qualify as a civil engineer but this is merely an academic detail. He did very little with it.

"I guess mebbee the way I really got started was when I was a mandolin player in Van Buren's 'Queen City Silver Tone Cornet Band,'" he said. "It was thissaway. We was practicing one night in the town plumbing shop. I picked up a couple of pieces of gas pipe, slid them together and blew a deep tone. There was a couple fuzzy bass notes that made the gang laugh. The notes sounded like 'Bazz-oo-ka', so straightaway I fixed the contraption up and named it just that.

"The bazooka got me three dollars a week and meals with a carnival. When the carnival broke up I was in New Orleans as a day laborer and . .

His warm deep voice went sonorously on, taking the young Robin, the day laborer, across the deltas of the Mississippi with second rate vaudeville, other carnivals—through periods of stress and distress. We saw him laboring under fur-

(Continued on Page 20)



VAN BUREN'S MAP is what Bob is pointing to (left). The map is a decorative motif in Bob's San Fernando Valley home, in whose environs "Soda," an ancient but beloved burr (center) occasionally from Bob gets sugar and "pally" sentiments. Right, is "Flip," the whistling tropical whom Bob has taught the National Anthem and theme song of the "Arkansas traveller," the CBS program in which this much appreciated humorist stars.

MONDAY Program Highlights

Morning Programs Appear in Lightface Type; Afternoon and Evening Programs in Boldface.

Variety

- 8:00—Kale Smith, KNX.
- 8:15—Johnny Murray, KFI.
- 8:30—Art Baker, KFI.
- 9:15—Between Bookends, KECA-KFSD.
- 10:15—Tom Breneman, KFVB.
- 11:00—Chef Milani, KMPC.
- 12:00—Club Matinee, KECA.
- 3:00—Best of the Week, KECA.
- 4:30—Art Baker's Notebook, KFI.
- 7:00—Amos 'n' Andy, KNX.
- 7:15—Lum and Abner, KFI.
- 7:30—Gay Nineties Revue, KNX.
- 8:00—Erskine Johnson, KFI.

Drama

- 5:00—Lux Radio Theatre, KNX.
- 5:30—That Brewster Boy, KFI.
- 6:00—Orson Welles Mercury Theatre, KNX.
- 6:30—Cavalcade of America, KFI.
- 6:30—Blonde, KNX.
- 7:30—Packard Playhouse, KFI.
- 7:30—Lone Ranger, KHJ-KGB-KVOE-KFXM.
- 7:30—World's Best, KECA-KFSD.
- 8:30—Point Sublime, KFI.
- 9:00—Hawthorne House, KFI.
- 9:30—Hollywood Showase, KNX.

Quiz Programs

- 5:00—Dr. I. Q., KFI.
- 8:30—Double or Nothing, KHJ-KVOE-KFXM-KGB.
- 8:30—Kash Kwiz, KFVB.

Outstanding Music

- 11:15—Song Treasury, KNX.
- 12:15—Luncheon Concert, KFAC.
- 1:00—Classic Hour, KECA.
- 4:00—Telephone Hour, KFI.
- 5:30—Russell Bennett's Notebook, KHJ-KGB-KFXM-KVOE.

- 6:00—Evening Concert, KFAC.
- 6:00—Contented Hour, KFI.
- 6:15—Imperial Time, KHJ-KGB.
- 7:00—Pleasure Time, KFI.
- 7:15—Lanny Ross, KNX.
- 8:30—Inglewood Park Concert, KNX.
- 9:00—William Winter, KNX.
- 10:00—Basin St. Chamber Music Society, KECA.
- 10:30—Philharmonia, KECA.
- 10:35—Masterworks, KNX.

Public Affairs—News

- 7:30—Bob Garred, KNX.
- 7:45—Nelson Pringle, KNX.
- 8:00—Sam Hayes, KFI.
- 9:00—John B. Hughes, KHJ-KGB-KVOE.
- 3:45—Frank Bingham, KFI.
- 4:00—Fulton Lewis, KHJ-KGB-KVOE-KFXM.
- 4:55—Elmer Davis, KNX.
- 6:00—Raymond Gram Swing, KHJ-KGB-KVOE-KFXM.
- 6:30—National Radio Forum, KFSD.
- 7:00—Gabriel Heatter, KHJ-KGB.
- 7:15—Sizing Up the News, KHJ-KGB-KFXM-KVOE.
- 7:25—Face of War, KECA.
- 8:00—What's On Your Mind?, KNX.
- 8:45—Let's Talk News, KMPC.
- 9:30—Fulton Lewis, KHJ-KGB-KVOE-KFXM.
- 10:00—RICHFIELD NEWS, KFI.
- 10:30—Inside the News, KFI.

Sports—Comment

- 12:30—Baseball, KMPC.
- 5:45—Sports Roundup, KECA.
- 6:30—Sports Page, KMPC.
- 6:45—One for the Sports Book, KHJ-KGB-KFXM-KVOE.
- 10:15—Bowling Notes, KFVB.

KMTR	KFI	KECA	KHJ	KFVB	KFSG	KGEJ	KFXM	KFAC	KGER
KFSD	KMPC	KIEV	KFWB	KNX	KRKD	KPPC	KFOX	KGB	KVOE
570	640	790	930	1020	1150	1240	1330	1390	1490
600	710	870	980	1070		1230	1280	1360	1430

10 to 11 A. M.

- KFI—10, Light of the World; 10:15, Mystery Man; 10:30, Valiant Lady; 10:45, Arnold Grimm's Daughter.
- KNX—10, Bright Horizon; 10:15, Aunt Jenny's Real Life Stories; 10:30, Fletcher Wiley; 10:45, Kate Hopkins.
- KHJ—10, News; 10:15, Chapel Moments; 10:30, Norma Young.
- KECA—10, V. Lopez Orch.; 10:30, Into the Light; 10:45, Midstream.
- KFVB—10, Bing Crosby; 10:15, Tom Breneman; 10:55, News.
- KMPC—10, Andy & Virginia; 10:30, Spare the Rod; 10:45, News.
- KMTR—10, Volney James; 10:45, Dr. Reynolds.
- KFAC—10, Serenade; 10:30, News; 10:45, Congregational Church.
- KGEJ—10, News; 10:15, Voice of Health; 10:30, Music; 10:45, City Dwellers.
- KRKD—10, Paddock Flashes; 10:15, Health; 10:30, P.-T. A.; 10:45, Music.
- KFOX—10, News; 10:15, Music; 10:30, Voice of Health; 10:45, Woman's Hour.
- KGER—10, News, Full Gospel; 10:15, Kingdom Within; 10:30, Bright Corner; 10:45, Music.
- KFXM—10, News; 10:15, Organ; 10:30, A. Dupont Orch.; 10:45, Say It With Music.
- KFSD—10, V. Lopez Orch.; 10:30, Doc Seller's True Stories; 10:45, On With the Dance.
- KGB—10, News; 10:15, For Housewives Only; 10:30, A. Dupont Orch.; 10:45, Say It With Music.
- KFVB—10, Morning Serenade; 10:30, Union Rescue Mission.
- KVOE—10, News; 10:15, Chapel Moments; 10:30, A. Dupont Orch.; 10:45, Monitor News.

- KFVB—12, Al Jarvis; 12:30, News; 12:45, Jubilee.
- KMPC—12, High Noon; 12:15, News; 12:30, Baseball.
- KMTR—12, Music; 12:45, News Reel.
- KFAC—12, News; 12:15, Luncheon Concert.
- KGEJ—12, News, Stocks; 12:15, Novelty Roundup; 12:30, Music; 12:45, Let's Listen.
- KRKD—12, Music; 12:30, Jimmie's Saddle Pals.
- KFOX—12, Dance Time; 12:15, News; 12:30, Kitch'n Garden; 12:45, Science of Mind.
- KGER—12, News; 12:10, Music; 12:15, Little Concert; 12:30, Music; 12:45, G. Allison.
- KFXM—12, Singin' Sam; 12:15, News; 12:30, Dance Time; 12:45, Three for Tea.
- KFSD—12, News; 12:15, Club Matinee; 12:35, News.
- KGB—12, News; 12:15, Harold Turner; 12:45, Three for Tea.
- KFVB—12, Editor of Air; 12:30, Luncheon Music; 12:45, Violet Schram.
- KVOE—12, News; 12:15, Royal Comedy, Harold Turner Piano; 12:45, Three for Tea.

1 to 2 P. M.

- KFI—1, Home of the Brave; 1:15, Portia Faces Life; 1:30, We, the Abolts; 1:45, Mary Marlin.
- KNX—1, Hymns of All Churches; 1:15, Road of Life; 1:30, O'Neil; 1:45, Ben Bernie.
- KHJ—1, Bookworm; 1:15, Confessions of Corsair; 1:30, Johnson Family; 1:45, L. Brown Orch.
- KECA—1, Classic Hour.
- KFVB—1, Jubilee; 1:30, Dr. Reynolds; 1:45, H. Horlick Orch.
- KMPC—1, Baseball.
- KMTR—1, Food Talk; 1:15, Spec. Events; 1:30, Eugenia Clair; 1:45, Music.
- KFAC—1, Science of Mind; 1:15, Music; 1:30, Gateway to Music.
- KGEJ—1, News, 8 to 10; 1:15, Strings; 1:30, Matinee Melodies.
- KRKD—1, News, Music; 1:15, City Hall; 1:30, Hollywood Bowl Reporter; 1:35, U.S.C.; 1:45, Singing Waiters.
- KFOX—1, Classified; 1:15, Organ; 1:30, Christian Science; 1:45, Music.
- KGER—1, News; 1:05, Officials; 1:20, Bits of Hits; 1:30, Spanish Trio.
- KFXM—1, South American Way; 1:15, Confessions of Corsair; 1:30, Johnson Family; 1:45, L. Brown Orch.
- KFSD—1, Sky Room Sketches; 1:15, Ann Gibson; 1:30, Reeds and Rhythm; 1:45, Monitor News.
- KGB—1, Bookworm; 1:15, Confessions of Corsair; 1:30, Johnson Family; 1:45, L. Brown Orch.
- KFVB—1, News; 1:15, Music; 1:30, Hawaiian; 1:45, Music City.
- KVOE—1, Bookworm; 1:15, Confessions of Corsair; 1:30, Johnson Family; 1:45, L. Brown Orch.

11 A. M. to 12 Noon

HEAR CHEF MILANI TODAY
KMPC—11:00 A. M.

Mr. Jack Share

- KFI—11, Against the Storm; 11:15, Ma Perkins; 11:30, Guiding Light; 11:45, Vic and Sade.
- KNX—11, Man I Married; 11:15, Golden Treasury of Song; 11:30, News; 11:35, Today's Best Buys; 11:45, Woman of Courage.
- KHJ—11, Victor Jodlaur; 11:30, Market Place; 11:45, Carnation Bouquet.
- KECA—11, Orphans of Divorce; 11:15, Amanda; 11:30, John's Other Wife; 11:45, Just Plain Bill.
- KFVB—11, Tom Stoddard; 11:15, County Fair; 11:30, Al Jarvis.
- KMPC—11, Chef Milani; 11:30, Council of Beauty; 11:45, Farm Journal.
- KMTR—11, Spec. Events; 11:30, Monitor News; 11:45, Music.
- KFAC—11, Man on Street; 11:30, Music.
- KGEJ—11, News, Stocks; 11:15, Music; 11:30, Rhythm Revue.
- KRKD—11, Robbie, Pianist; 11:15, Music; 11:30, News; 11:45, Music.
- KFOX—11, Tempus of Today; 11:30, News; 11:35, Music.
- KGER—11, News; 11:15, Purple Mules; 11:45, Music.
- KFXM—11, Classic Strings; 11:15, T. Powell Orch.; 11:30, Meet the Band; 11:45, America Talking.
- KFSD—11, Orphans of Divorce; 11:15, Amanda of Honeymoon Hill; 11:30, John's Other Wife; 11:45, Just Plain Bill.
- KGB—11, Sue & Jack; 11:15, Excursions in Science; 11:30, Pulpit Highlights; 11:45, W.P.A.
- KFVB—11, News; 11:15, Symphony; 11:30, Pianos; 11:45, Violet Schram.
- KVOE—11, News; 11:05, T. Powell Orch.

12 Noon to 1 P. M.

- KFI—12, Farm Reporter; 12:15, Stella Dallas; 12:30, Lorenzo Jones; 12:45, Young Wilder Brown.
- KNX—12, Your Neighbor; 12:15, Myrt and Marge; 12:30, Bosco Bandstand; 12:45, Stepmother.
- KHJ—12, News; 12:15, Homemaker's Club; 12:45, Bill's Wax Shop.
- KFAC—12, Club Matinee; 12:15, News; 12:30, Club Matinee; 12:45, Army Maneuvers; 12:55, Music.

MONDAY Programs

SEPTEMBER 22, 1941

8 to 9 A. M.

- KFI—8, Sam Hayes' News; 8:15, Johnny Murray; 8:30, Art Baker; 8:45, News.
- KNX—8, Kate Smith; 8:15, Big Sister; 8:30, Romance of Helen Trent; 8:45, Our Gal Sunday.
- KHJ—8, Haven of Rest; 8:30, News; 8:45, Eddie Albright.
- KECA—8, Breakfast Club; 8:30, News; 8:45, Robert Lee Johnson.
- KFVB—8, Pop. Orch.; 8:30, Under Western Skies.
- KMPC—8, Andy & Virginia; 8:15, Successful Living; 8:30, Unity Daily Word.
- KMTR—8, Spanish Program.
- KGEJ—8, News, Stocks; 8:15, Music; 8:45, Dr. Wiseman.
- KRKD—8, Music; 8:25, State Employment; 8:30, News; 8:35, Music.
- KFAC—8, Loyola University; 8:15, Music.
- KFOX—8, News; 8:15, Records; 8:45, Classified.
- KGER—8, News; 8:05, Soul Patrol; 8:15, Mizpah; 8:45, Rev. Bennington.
- KFXM—8, Haven of Rest; 8:30, Sunshine Service.
- KFSD—8, News; 8:15, Good Cheer; 8:30, National Farm & Home.
- KGB—8, Haven of Rest; 8:30, News; 8:45, Better Vision Institute.
- KFVB—8, Covered Wagon Jubilee; 8:45, Vocal Favorites.
- KVOE—8, Haven of Rest; 8:30, News; 8:45, Classified.

9 to 10 A. M.

- KFI—9, Mirandy's Garden Patch; 9:15, Bess Johnson; 9:30, Bachelor's Children; 9:45, Dr. Kate.
- KNX—9, Life Can Be Beautiful; 9:15, Woman in White; 9:30, Right to Happiness; 9:45, Rita Murray.
- KHJ—9, J. B. Hughes; 9:15, Helen Holden; 9:30, Front Page Farrell; 9:45, I'll Find My Way.
- KECA—9, Musical Mysteries; 9:15, Between Bookends; 9:30, Here's to Ladies; 9:45, Off the Record.
- KFVB—9, Popular Orch.; 9:30, News; 9:45, Dr. Reynolds.

DON'T MISS

"HERE'S TO THE LADIES"

FUN-FACTS—MUSIC
RECIPES—HOME HINTS

Every MON-WED-FRI
9:30 A.M. KECA

Mrs. Jack Stallings

- KMPC—9, News; 9:15, Hollywood Way to Glamour; 9:30, Family Bible; 9:45, News.
- KMTR—9, Music; 9:15, Health; 9:30, W. B. Record; 9:45, Music.
- KFAC—9, Unity Viewpoint; 9:15, Voice of Health; 9:30, Music.
- KGEJ—9, News, Stocks; 9:15, Music.
- KRKD—9, Sagebrush Serenade; 9:30, U. S. Weather, Music; 9:45, News.
- KFOX—9, Firebrands for Jesus; 9:45, Melodies.
- KGER—9, News; 9:05, Rev. Parham; 9:15, March Ahead of Time; 9:30, Revival; 9:45, Full Gospel.
- KFXM—9, News; 9:15, Pop. Orch.; 9:30, Front Page Farrell; 9:45, I'll Find My Way.
- KFSD—9:15, Between Bookends; 9:30, Health Talk; 9:45, News; 9:50, Al & Lee Reiser.
- KGB—9, John B. Hughes; 9:15, Ben Sweetland; 9:30, Front Page Farrell; 9:45, I'll Find My Way.
- KFVB—9, Waltz; 9:15, News; 9:30, Dr. Richardson; 9:45, Parade.
- KVOE—9, John B. Hughes; 9:15, Helen Holden; 9:30, Front Page Farrell; 9:45, I'll Find My Way.

More:—Ear Inspires The Pen

(Continued from Page 2)

knowledge of radio people and doings by printing slipshod, inaccurate data. I ran across a shining example of this in an early issue of a (another) western family magazine. This was an article of Myrt and Marge and there was hardly a fact stated in it that was not completely untrue or badly garbled. Not so with your splendid up-and-coming little magazine. . . . Keep up the good work.

NOTE: Being human we often err, but only on the side of zeal. Being human, too, we take warmly to our hearts readers who occasionally, like Miss Moas, say nice things to us, shaggy old hounds that we are. We wait now for good friend Bill Zaleski to take our bone away from us.

John H. Dunn, Jr., 226 N. Grand, Los Angeles

Sirs: I now purchase Radio Life every week for 2 cents per issue. Your subscription blank calls for \$2.00 per year for 52 issues, or about 4 cents each by subscription. Explain, please.

Note: Explanation: By subscription each issue is mailed at an average cost per issue of 2 cents, thereby hiking cost by year to the \$2.00 figure. Many reader-listeners seem content to pay this extra amount to insure constant weekly reception of the magazine.



Breakfast at Sardi's at 10:15 a. m. on KFVB is one of radio's best morning shows.

Mrs. Marjorie McDowell



REAL FRUIT BEVERAGES

KFVD—2, Musical Album: 2:15, Organ: 2:30, Romantic Rhythm.
KVOE—2, Cheer Up Gang: 2:15, As The Twig Is Bent: 2:30, News: 2:45, Let's Play Bridge.

3 to 4 P. M.

KEL—3, News: 3:15, Agnes White: 3:30, L. A. County Fair: 3:45, Frank Bingham.
KNN—3, Second Mrs. Burton: 3:15, Young Dr. Malone: 3:30, News: 3:35, Galen Drake.
KHJ—3, Music: 3:15, Here's Morgan: 3:30, Bush Hawaiians.
KECA—3, Best of the Week: 3:30, Unclassical Hour.
KFVB—3, South Sea Magic: 3:30, L. A. County Fair: 3:45, Music.
KMTR—3, Spec. Events: 3:15, George McLain: 3:30, Piano: 3:45, Spec. Events.
KFAC—3, Music: 3:15, Symphony.
KGFJ—3, News, Stocks: 3:15, Vocalists: 3:30, Concert Melodies.
KRKD—3, Hawaiians: 3:30, News: 3:45, Venna Taylor & Santuella.
KFO—3, Rubie Hiram: 3:30, Record: 3:45, Just Relay.
KGB—3, News: 3:05, Music: 3:20, Little Show: 3:45, Music.
KFNM—3, Spoolite Revue: 3:15, Morgan: 3:30, Bush Hawaiians.
KFSD—3, Drama of Food: 3:15, NBC Newsroom: 3:30, Hill Billy Music: 3:45, Concert & Dance.
KGB—3, Ben Sweetland: 3:15, Here's Morgan: 3:30, Off The Record.
KFVD—3, News: 3:15, Music.
KVOE—3, Federal Music: 3:15, Morgan: 3:30, Bush Hawaiians.

4 to 5 P. M.

KFI—4, Telephone Hour: 4:30, Art Baker's Notebook.
KNN—4, Galen Drake: 4:15, Catalina Musical Mailbag: 4:30, Treat Time: 4:45, Bob Garred, News: 4:55, Elmer Davis, News.
KHJ—4, Fulton Lewis: 4:15, Forest Lawn, Music: 4:30, Sands of Time.
KECA—4, News: 4:15, Bartons: 4:30, Irene Wicker: 4:45, Superman.
KFVB—4, Don Milligan: 4:30, Music & News: 4:45, Stuart Hamblen.
KMPC—4, Hollywood Blvd. Quiz: 4:15, Moments Musicales: 4:30, News: 4:45, Take It Easy.
KMTR—4:30, Music: 4:45, Spec. Events.
KFAC—4, Vernon Steele: 4:15, Garden School: 4:30, Music.
KGFJ—4, News: 4:15, Tea Time.
KRKD—4, Music: 4:15, Movieland Quiz: 4:30, Music: 4:45, News.
KFOA—4, News: 4:15, Voice of Health: 4:30, Jamboree.
KGER—4, News: 4:15, Jerry Sears: 4:30, George Strange.
KFNM—4, Fulton Lewis: 4:15, Trading Post: 4:30, Matinee Melodies.
KFSD—4, Thinking Makes It So: 4:15, Alma Mitchell's Briefcase: 4:30, Irene Wicker: 4:45, Bartons.
KGB—4, Fulton Lewis: 4:15, Sky Over Britain: 4:30, Sands of Time.
KFVD—4, Piano: 4:15, Tea Time: 4:30, 90-90 Club: 4:45, Music.
KVOE—4, Fulton Lewis: 4:15, Classified: 4:30, Sands of Time.

5 to 6 P. M.

KFI—5, Dr. I. Q.: 5:30, That Brewster Boy.
KNN—5, Lux Radio Theater.
KHJ—5, News: 5:15, Shaffer Parker's Circus: 5:30, Russell Bennett's Notebook.

KECA—5, Twilight Tales: 5:15, News: 5:30, News Here & Abroad: 5:45, Sports Round-Up: 5:55, Ted Steele.
KFVB—5, Stuart Hamblen.
KMPC—5, Five O'Clock Whistle: 5:15, News: 5:30, Uncle Harry.
KMTR—5, Dr. Davies: 5:45, Santuella Ens.: 5:30, Spec. Events.
KFAC—5, News: 5:15, Music: 5:30, Whoo Hill Club.
KGFJ—5, News: 5:15, Music: 5:30, Sport Secrets: 5:45, Music.
KRKD—5, Songs of Saddle: 5:30, Race Results: 5:45, News.
KFOA—5, God's Sunshine: 5:30, Jamboree.
KGER—5, News: 5:05, Latin Hour.
KFNM—5, News: 5:05, Popular Orch.: 5:15, Shaffer Parker's Circus: 5:30, Russell Bennett's Notebook.
KFSD—5, News: 5:15, Madame Kriete: 5:30, News Here & Abroad: 5:45, Ted Steele.
KGB—5, George Bacon: 5:15, Shaffer Parker's Circus: 5:30, R. Bennett's Notebook.
KFVD—5, Pop. Music: 5:45, News.
KVOE—5, Bargain Counter Quiz: 5:15, Shaffer Parker's Circus: 5:30, Russell Bennett's Notebook.

6 to 7 P. M.

KFI—6, Carnation Contented Program: 6:30, Cavalcade of America.
KNN—6, Orson Welles Mercury Theatre: 6:30, Blondie.
KHJ—6, Raymond Gram Swing: 6:15, Imperial Time: 6:30, News, Doyle: 6:45, One for the Sports Book.
KECA—6, Gordon Jenkins Orch.: 6:30, Out of the Groove to You: 6:45, News.
KFVB—6, News: 6:15, In the Gloaming: 6:30, Gene Autry: 6:45, Defending America.
KMPC—6, News: 6:15, Alan Lane Sings: 6:30, Sports Page: 6:45, Table for Two.
KMTR—6, Irwin Allen: 6:15, Dick Terry: 6:30, Pay Day: 6:45, Ed Bobbin.
KFAC—6, Evening Concert.
KGFJ—6, News, Italian Melodies: 6:30, Fannie Reinhart.
KRKD—6, Concert Music.
KFOA—6, News: 6:10, Sportlight Parade: 6:20, Music: 6:30, Semi-Classical: 6:45, Meet the Band.
KGER—6, News: 6:15, Adv. of Frank Farrell: 6:30, Italian Journal.
KFNM—6, R. G. Swing: 6:15, Gill Mfg. Co., Treasure Chest: 6:30, News: 6:45, One for the Books.
KGB—6, Gordon Jenkins Music: 6:30, National Radio Forum.
KGB—6, R. G. Swing: 6:15, Imperial Time: 6:30, News, Doyle: 6:45, Beauty That Endures.
KVOE—6, R. G. Swing: 6:15, H. King Orch.: 6:30, Orange County News: 6:45, One for the Books.

7 to 8 P. M.

KFI—7, Fred Waring: 7:15, Lnn and Abner: 7:30, Packard Playhouse.
KNN—7, Amos 'n' Andy: 7:15, Lanny Ross, Songs: 7:30, Gay Nineties Revue: 7:55, Boh Trout, News.
KHJ—7, Gabriel Heatter: 7:15, Sizing Up the News: 7:30, Lone Ranger.
KECA—7, B. Chester Orch.: 7:25, Face of War: 7:30, World's Best.
KFVB—7, Boys Town: 7:30, News: 7:45, L. A. County Fair.
KMPC—7, Strollin' Tom: 7:15, Drama Workshop: 7:45, News.

KMTR—7, Music: 7:15, Radio News Reel: 7:30, Dr. A. U. Michelson.
KFAC—7, Evening Concert.
KGFJ—7, Spanish Hour.
KRKD—7, News: 7:15, Waltz Time: 7:30, Do You Know?
KFOA—7, Daily Bread: 7:15, Music: 7:45, Robert Arden.
KHJ—7, News: 7:05, Jewish Hour.
KFNM—7, A. Jarrett Orch.: 7:15, Sizing Up News: 7:30, Lone Ranger.
KFSG—7:45, Evangelistic.
KFSD—7, Headlines in Sports: 7:15, B. Chester Orch.: 7:30, World's Best.
KGB—7, Gabriel Heatter: 7:15, Sizing Up News: 7:30, Lone Ranger.
KVOE—7, U. S. Army: 7:15, Sizing Up News: 7:30, Lone Ranger.

8 to 9 P. M.

KFI—8, Erskine Johnson, Hollywood Tatletale: 8:15, News: 8:30, Point Sublime.
KNN—8, What's On Your Mind?: 8:30, Inglewood Park Concert.
KHJ—8, Tom, Dick & Harry: 8:30, Double or Nothing.
KECA—8, True or False: 8:30, News: 8:45, Richard Brooks.
KFVB—8, Robert Arden: 8:15, Pop. Orch.: 8:30, Kash Kwiz.
KMTR—8, We the People: 8:15, Singing Waiters: 8:30, Spec. Events: 8:45, Bill of Rights.
KMPC—8, Master's Hour: 8:30, Catalina Mailbag: 8:45, Let's Talk News.
KFAC—8, News: 8:15, Guy Bates Post: 8:30, Floyd A. Allen.
KGFJ—8, News: 8:15, Phil Stanwick: 8:30, Interviews: 8:45, Music.
KFOA—8, Eventide Echoes: 8:15, Literature on Parade: 8:30, Judge Gardner.
KGER—8, News: 8:05, Spanish Hour.
KFNM—8, Tom, Dick & Harry: 8:30, Double or Nothing.
KFSD—8, True or False: 8:30, G. Krupa Orch.: 8:55, News.
KGB—8, Tom, Dick & Harry: 8:30, Double or Nothing.
KVOE—8, Tom, Dick & Harry: 8:30, Double or Nothing.

9 to 10 P. M.

KFI—9, Hawthorne House: 9:30, Voice of Firestone.
KNN—9, William Winter, News: 9:15, European Roundup: 9:30, Hollywood Showcase.
KHJ—9, News: 9:15, War Letters: 9:30, Fulton Lewis: 9:45, Columns on Parade.
KECA—9, E. Pettifl Orch.: 9:30, News: 9:45, Beautiful Music.
KFVB—9, Pop. Orch.: 9:15, Pan Pacific: 9:30, News: 9:45, Eleanor Wilson McAdoo.
KMPF—9, Peter Potter.
KMTR—9, Floyd Johnson: 9:30, America First Committee: 9:45, J. Dolan Orch.
KFAC—9, Camera Clicks: 9:15, Penthouse Players: 9:30, Civil Service Interview: 9:45, Church of Youth.
KGFJ—9, News: 9:15, Phil Stanwick: 9:30, Calif. State Guard: 9:45, Synopated Symphony.
KFOA—9, Church of Christ: 9:15, News: 9:30, Floor Show: 9:45, Army Set.
KGER—9, News: 9:05, Music: 9:30, Evangelist Marrow.
KFNM—9, News: 9:15, War Letters: 9:30, Fulton Lewis: 9:45, Pancho Orch.
KFSG—9:30, Songs in the Night: 9:45, My Sister & L.

KFSD—9, News: 9:15, America Calling: 9:30, Beautiful Music.
KGB—9, News: 9:15, War Letters: 9:30, Fulton Lewis: 9:45, Pancho Orch.
KVOE—9, News: 9:15, H. Brown Trio: 9:30, Fulton Lewis: 9:45, Pancho Orch.

10 to 11 P. M.

KFI—10, Richfield News: 10:15, L. A. County Fair: 10:30, Inside the News (Thrifty Drug): 10:45, E. Stoker Music.
KNN—10:30, KNN-tra: 10:35, Masterworks.
KHJ—10, L. Diamond Orch.: 10:30, News: 10:45, O. Nelson Orch.
KECA—10, Basin St. Chamber Music: 10:30, Philharmonia.
KFVB—10, Dance: 10:15, Bowling Notes: 10:30, News & Music.
KMPC—10, Midnight Mision: 10:15, News: 10:30, Kennedy Trio: 10:45, Royal Hawaiians.
KMTR—10, Viennese Ens.: 10:15, B. Averill Orch.: 10:30, Rhumba Tango Orch.
KFAC—10, Dance Time.
KGFJ—10, News: 10:15, Phil Stanwick: 10:30, Snuuels Family: 10:45, Short Story.
KFOA—10, Rhythmic Age: 10:15, Lucca Floor Show: 10:30, Music: 10:45, Treasure Chest.
KGER—10, News: 10:10, Air Guild: 10:30, Concert Under Stars.
KFNM—10, L. Diamond Orch.: 10:30, News: 10:45, O. Nelson Orch.
KFSG—10:10, Southern Singers: 10:30, Melody Trio.
KFSD—10, J. Ross Orch.: 10:30, News: 10:45, Southernaires.
KGB—10, L. Diamond Orch.: 10:30, News: 10:45, O. Nelson Orch.
KVOE—10, L. Diamond Orch.: 10:30, News: 10:45, O. Nelson Orch.

11 to 12 Midnight

KFI—11, News: 11:15, C. Ravazza Orch.: 11:30, D. Marshall Orch.: 11:55, News.
KNN—11, News, Manning: 11:15, Bob Bradley, Songs: 11:30, M. Strand Orch.: 11:55, News.
KHJ—11, H. Holmes Orch.: 11:30, C. McCoy Orch.
KECA—11, Philharmonia: 11:30, Hal Curtis, Organ: 11:55, News.
KFVB—11, Piano Paintings: 11:15, Music You Want.
KMPC—11, Fun House.
KMTR—11, Spec. Events: 11:15, Billy Berg.
KFAC—11, Dance Time.
KGFJ—11, News: 11:15, Music.
KFNM—11, H. Holmes Orch.: 11:30, C. McCoy Orch.
KFSG—11:15, Drama: 11:30, Words & Music.
KFSD—11, This Moving World: 11:15, Hal Curtis, Organ: 11:30, D. Marshall Orch.: 11:55, News.
KGB—11, H. Holmes Orch.: 11:30, C. McCoy Orch.
KVOE—11, H. Holmes Orch.: 11:30, C. McCoy Orch.

Mrs. C. C. Slade

FM ADAPTERS OR RADIO REPAIR See Page 7

How Safe Is DEMOCRACY In Our Day

Here's How Radio's Town Meeting
Helps Solve Our Problems

By CARL HAILING



NATIONAL ARGUFIER is George V. Denny, President of Town Hall, Founder and Moderator of "America's Town Meeting of the Air." NBC's sterling democratic program which returns to air on October 16.

NO PEOPLE and the nation they comprise are safe when the people fail to express themselves, or are prohibited from expressing themselves on issues and problems that confront their whole welfare."

The above paragraph might as well come from a standard work on social and political organization. It means that a genuinely informed public opinion is most essential to the successful working out of a democratic system. It means that nothing can be more important than impartial examination and discussion of the vital issues which affect the lives of all Americans.

Today the world has gone wildly mad. Highly trained armies move across the agonized face of Mother Earth. Great guns bellow destruction to both the armed and the fighting, the unarmed and the praying—almost everywhere in the world save in the Western Hemisphere.

In this great half of the eternal globe rocketing its headlong way through space the menace of new and old orders of life has risen to challenge American thought as to the way of the future.

The future's way to all sensible persons is linked with the blazing question: "Can Democracy survive, and is there a Democracy to survive?"

Americans are well aware, of the world's people, that Democracy as a way of life is closer to assurance here than anywhere else on the tortured earth. The wiser and more intelligent among us know that here, above all other places, the ideal of life rises like a sunrise, full colored and powered, for the enjoyment of the day that is come.

But these Americans know, too, that there is a streak of apathy in the most of us. This apathy may prove our undoing, may be the Frankenstein soon to ride roughshod over all that we have

built, all that we have planned, all that we have hoped for.

What is the nature and character of that apathy? How does its existence menace us? What can we do as Americans to go beyond necessary sacrifices for defense to insure that what we are as a nation may endure to humanity's greater glory?

The answers to those questions seem to be implicit in National Broadcasting Company's "America's Town Meeting of the Air."

As a program it is an effective weapon against misinformation and ignorance of what is pertinent and vital to our national life. For, by the simple expedient of frankly and daringly airing the opinions of sober-minded men and women, of permitting the average American to express himself, it tends to narrow down to a logical nub the controversies and the situations in national life from which controversies spring.

In the East economically embattled coal miners, defense workers, dockmen, and transport workers threaten to paralyze essential industries and services. How honest are they? How subversive? How reasonable or unreasonable their case? A politically or economically guided daily press is helpless to make answers to these questions. It cannot editorialize with candor for there are too many ramifications of newspaper control and influence to permit straightforward comment for the greatest good of the greatest number. And a nation at mercy of newspapers is only partially informed. It may know a strike is on, that a war movement is on, that the New Deal is considered a failure or a success, that the budget must be balanced or that it need not—it may know these superficial outlines of fact but rarely are the underlying causes of grievous and nationally painful conditions, attitudes and situations brought out factually and straightfor-

wardly for adult Americans to use as a base upon which to lay their own opinions, to come to their own conclusions and convictions.

"America's Town Meeting of the Air" gives voice to the Americans to whom, ordinarily, there is little voice given, by accepted outlets for expression. It offers a canal of contrasting opinions down which the mental life of the nation may flow to those considered actions of which our history has been made. In a way it is largely up to increasing millions of us to make use of this canal, still free, virtually unlimited in subject, which radio, and radio alone, in these critical times, has made possible. How Americans will use the boon the program potentially represents is in their own hands.

George V. Denny, University of North Carolina graduate and son of Washington, North Carolina, is the man behind the program that weekly in its seasons hauls out the touchy, dynamite-laden topics in American life and gives them a thorough working over in the traditional manner of the colonial meeting house of our nation's infant hours.

About the program? Let Denny tell it:

"In our nation's early days the town meeting was an event to which our forefathers trudged many a weary mile over hills and dales to have their say in what they, as a people and building nation, were to do and how it was to be done.

"If Town Halls had been in operation 20 years ago would the continuing conflict between labor and management have struck with such fury and taken so distressing a form? Would we not have today a readily analyzed and measured public opinion on such subjects as to 'intervene in war' or to remain aloof? Would we not have built up a convincing public opinion to guide us through the turmoils

(Continued on Page 15)

Radio Life Lines

By "BUCK" HATHAWAY



Answers to People: Jerome Hauser:—No, the Army's not putting one over on ASCAP. ASCAP's prexie, Gene Buck, has given permission for Army-staged amateurs to use ASCAP'S catalog free of royalties. . . . Esther G.:—That was Gene Tierney, a society deb (Tobacco Road) who co-starred with Randie Scott in radio adaptation of "Belle Star," Hollywood Premiere CBS offering. . . . It's Carleton Young who plays "Mike" on Joan Blaine's "Valiant Lady." . . . Jim Bannon is the announcer for "The Great Gildersleeve." . . . John Peavis:—No, the "We, The People" program on KMTR is not the "We, The People" of CBS and Burgess Meredith. . . . Martha Davis:—Boris Karloff is in New York and airs "Inner Sanctum Mystery" from there, commuting from Darien, Connecticut, where he lives. . . .

Just Folks Note: Looking at him now you'd never believe that the sartorial Meredith Willson on August 29, 1921, with 3 dollars and a borrowed car eloped with the Mrs. in Minnesota. . . .

Short History of Week: About 6 years ago Joan Blaine gave a young fellow with a small part in one of her programs a stop watch after he said his ambition was to be a director. . . . Last week Joan, reading for Valiant Lady, received two brown orchids with a note: "From your new director." Yup, you're right. The new NBC director with Joan's stop watch gift is Danny Sutter, Chicago actor. . . .

Story of the Week: You hear her on Hap Hazard's program as a gum-chewing, peppery slinger of language anybody'd know who has been there as straight, 100-proof Brooklynese. She's Shirley Mitchell and it was this Brooklyn accent that landed her the job after she'd finished high school and made up her mind that dramatics was to be her life. She got her first radio job when 14 in a play "The Living Dead," later commuted once a week to take part in "The Lone Ranger." She's an excellent mimic and made good use of talents to land roles on "Girl Alone" and "Mary Marlin." Hap Hazard needed a girl with Flatbush dripping from her vowels and Shirley got the job. And this is funny because at 21 Shirley has almost everything she wants, except one thing—she'd like to visit Brooklyn to hear if people there really talk like her. . . .

Tied to the Tail of a Race Horse: I mean that's the impression one gets listening to "Three Ring Time," the Mutual Hollywood Variety origination. . . . It's not enough to say that it is a show. With your indulgence may I say that Mutual, long biding its national time, has come forward with a program that nails all others to the plank, and leaves them quivering. Until something else shows up (and I'd be happy to be told where) Charles Laughton, Milton Berle, Shirley Ross and Bob Crosby with his band, all under the stewardship of Ballantine's Ale can have my money without a whimper. Charles Laughton, in the premiere, Friday, September 12, at 5:30 p. m. from Hollywood's KHJ, brought unashamed tears to this hardbitten patriot's eyes with his recitation of "Freedom." . . . As for the show itself. . . . It was like being tied to a race horse's tail, or sitting behind the wheel of an Indianapolis record buster. . . .

The show, with a naturally paired Laughton and Berle, is like being taken at a dead run through a field of beefsteak trees, with a beefsteak on every branch. What does it matter if you miss a steak? There's another slapping one in the whiskers every tenth second. I? Well, on my own rating—the best show on the air today. (Beefsteak, in this case, means laughs.)

Fanfares to H. S. Begelman of Holly Food Mart in Hollywood, California: He recently learned from Mrs. Alfred Krell, wife of the manager of the National Carbon company, Shanghai, China, that Americans in China are lonely for radio news from America. So Mr. Begelman packs up a bundle of Radio Lives and has put fifty China-resident English and Americans on a mailing list. . . . Some of you Hollywood gals may remember Mrs. Krell. Before marriage she was connected with the Nathan beauty salon on North Highland. . . .

Nothing surprises the CBS publicity desk. A phone rang and a surprised flack heard a man singing in a rich baritone. The song ended and the man asked: "What's the name of the song I just sang? I just heard it on "Church of the Air." It turned out to be Handel's "Thanks Be to Thee, Oh Lord."

New One to Hear: "You've Gone," a song written by Harry Peale, cashier at RKO studios, and Allen Lair, has been accepted for publication by syndicate music publishers. Played from manuscript it has been used with success on air by David Marshall, Manny Strand, other top band leaders in these parts.

Stars who donate time and talent to the Treasury Department's "Millions for Defense" will receive scroll citations signed by the Secretary Henry Morgenthau. . . . Nothing for columnists who do their bit, though. . . .

Closing Thought: One may not reach the stars but one can always look above the pavement.



OF COURSE WE KNOW THEM: They are Portland Egga and Fred Allen, due back on CBS (KNX) October 1 with Kenny Baker and Goodman's orchestra.



AND HE, TOO: As Tony Wons we like him for his Radio Scrapbook or NBC Sundays at 11:15 a. m. starting October 5.



JACK AND HIS MARY: Need more be said? The precious funsters will be airing again from KFI (NBC) at 4 p. m. Sundays, October 5.

TUESDAY Program Highlights

Morning Programs Appear in Lightface Type; Afternoon and Evening Programs in Boldface.

Variety

8:00—Kate Smith, KNX.
 9:15—Between Bookends, KECA-KFSD.
 10:15—Tom Breneman, KFVB.
 11:00—Chef Milani, KMPC.
 12:00—Club Matinee, KECA.
 2:15—Voice of Broadway, KNX.
 3:00—Hal Styles, KECA.
 3:30—Camp Grant in Review, KHJ-KFXM-KVOE.
 4:00—Art Baker's Notebook, KFI.
 5:30—Hap Hazard, KFI.
 6:00—College Humor, KFI.
 7:00—Amos 'n' Andy, KNX.
 7:15—Lum and Abner, KFI.
 7:30—Johnny Presents, KFI.
 8:00—Barrel of Fun, KHJ.
 8:00—We the People, KNX.
 8:30—Camera Clinic, KMTR.
 8:30—Arkansas Traveler, KNX.
 9:30—University Explorer, KFI.

Drama

4:30—Ned Jordan, KHJ-KGB-KVOE.
 6:00—Second Husband, KNX.
 6:00—A Date with Judy, KFI.
 7:00—Bringing Up Father, KECA.
 7:30—Are You a Missing Heir? KNX.
 8:00—Adventures of the Thin Man, KFI.
 8:30—The Shadow, KHJ.

Quiz Programs

4:30—Treasure Chest, KFI.
 6:30—Who, What, Where and Why? KNX.
 7:30—Information Please, KECA.
 8:30—Battle of Sexes, KFI.

Outstanding Music

11:15—Song Treasury, KNX.
 12:30—Luncheon Concert, KFAC.
 1:00—Classic Hour, KECA.
 6:00—Evening Concert, KFAC.
 8:00—Glenn Miller, KNX.
 7:00—Pleasure Time, KFI.
 7:15—Lanny Ross, KNX.
 9:30—For America We Sing, KFSD.
 10:00—Philharmonia, KECA.
 10:35—Masterworks, KNX.

Public Affairs—News

7:30—Boh Garred, KNX.
 7:45—Nelson Pringle, KNX.
 8:00—Sam Hayes, KFI.
 9:00—John B. Hughes, KHJ-KGB-KVOE.
 2:45—Kalttemper, KFI-KFSD.
 4:00—Fulton Lewis, KHJ-KGB-KVOE-KFXM.
 5:30—Report to Nation, KNX.
 5:45—Affairs of State, KHJ-KGB-KFXM-KVOE.
 6:15—Defense Reporter, KHJ-KGB-KVOE.
 8:45—Let's Talk News, KMPC.
 9:00—William Winter, KNX.
 9:30—Fulton Lewis, KHJ-KGB-KVOE-KFXM.
 9:30—By the Way, KNX.
 10:00—RICHFIELD NEWS, KFI.
 10:30—Inside the News, KFI.

Sports—Comment

5:45—Sports Roundup, KECA.
 6:30—Sports Page, KMPC.
 6:45—One for the Book, KHJ-KGB-KFXM-KVOE.
 7:15—Inside of Sports, KHJ-KGB-KFXM-KVOE.
 10:15—Bowling Notes, KFVB.

KMTR	KFI	KECA	KNJ	KFVD	KFSG	KGFJ	KFXM	KFAC	KGER
KFSD	KMPV	KIEV	KFWB	KNX	KRKO	KPPC	KFOX	KGB	KVOE
570	640	700	930	1020	1150	1240	1330	1360	1490
600	710	870	980	1070					

KGB—10, News.
 KFVD—10, Serenade; 10:30, Union Rescue Mission.
 KVOE—10, News; 10:45, Monitor News.

11 A. M. to 12 Noon

Mrs. Ruth Tinger

HEAR CHEF MILANI TODAY
KMPC—11:00 A. M.

KFI—11, Against the Storm; 11:15, Ma Perkins; 11:30, Guiding Light; 11:45, Vic and Sade.
 KNX—11, Man I Married; 11:15, Song Treasury; 11:30, News; 11:35, Today's Best Buys; 11:45, Woman of Courage.
 KHJ—11, Music; 11:15, Flying Feet; 11:45, Riverboat Shufflers.
 KFAC—11, Orphans of Divorce; 11:15, Amanda; 11:30, John's Other Wife; 11:45, Just Plain Bill.
 KFVB—11, Tom Stoddard; 11:15, County Fair; 11:30, Al Jarvis.
 KMPC—11, Chef Milani; 11:30, Council of Beauty; 11:45, Farm Journal.
 KMTR—11, Dr. Talbot; 11:30, Monitor News; 11:45, Music.
 KFAC—11, Man on Street; 11:30, Forenoon Musicals.
 KGFJ—11, News; 11:15, Music.
 KRKD—11, Rohlie, Pianist; 11:15, Music; 11:30, News; 11:45, Music.
 KFOX—11, Huntington Park; 11:05, Music; 11:30, News; 11:35, Music.
 KGER—11, News; 11:15, Purple Mules; 11:45, Let's We Forget.
 KFXM—11, Classic Strings; 11:15, L. Brown Orch.; 11:30, Meet the Band; 11:45, America Talking.
 KFSD—11, Orphans of Divorce; 11:15, Amanda of Honeymoon Hill; 11:30, John's Other Wife; 11:45, Just Plain Bill.
 KGB—11, Spanish Is Fun; 11:15, L. Brown Orch.; 11:45, Riverboat Shufflers.
 KFVD—11, News; 11:15, Music; 11:30, Piano; 11:45, Violet Schram.
 KVOE—11, News; 11:05, L. Brown Orch.; 11:45, Riverboat Shufflers.

12 Noon to 1 P. M.

KFI—12, Farm Reporter; 12:15, Stella Dallas; 12:30, Lorenzo Jones; 12:45, Young Wilder Brown.
 KNX—12, Your Neighbor; 12:15, Myrt and Marge; 12:30, Bosco Bandstand; 12:45, Stepmother.
 KHJ—12, News; 12:15, Homemaker's Club; 12:45, Bill's Wax Shop.
 KFAC—12, Club Matinee; 12:15, News; 12:30, Club Matinee; 12:45, Army Maneuvers; 12:55, Music.
 KFVB—12, Al Jarvis; 12:30, News; 12:45, Jubilee.
 KMTR—12, High Noon; 12:15, News; 12:30, String Along.
 KMTR—12, Music; 12:45, Newareel.
 KFAC—12, News; 12:15, Backseat Driver; 12:30, Luncheon Concert.
 KGFJ—12, News, Stocks; 12:15, Novelty Roundup; 12:30, Music; 12:45, Let's Listen.
 KRKD—12:30, Jimmie's Saddle Pala.
 KFSD—12, Dance Time; 12:15, News; 12:30, Garden School; 12:45, South American Music.
 KGER—12, News; 12:15, Civil Service; 12:30, Music; 12:45, G. Allison.
 KFXM—12, Singin' Sam; 12:15, News; 12:30, It's Dance Time; 12:45, Oklahoma Outlaws.
 KFSD—12, News; 12:15, Club Matinee; 12:55, News.
 KGB—12, News; 12:15, Siesta Time; 12:45, Classic Oklahoma Outlaws.
 KFVB—12, Editor of Air; 12:30, Luncheon Music; 12:45, Violet Schram.
 KVOE—12, News; 12:15, Royal Comedy, Siesta; 12:45, Oklahoma Outlaws.

1 to 2 P. M.

KFI—1, Home of the Brave; 1:15, Portia Faces Life; 1:30, We the Abbotts; 1:45, Mary Marlin.
 KNX—1, Hymns of All Churches; 1:15, Road of Life; 1:30, O'Neill; 1:45, Ben Bernie.
 KHJ—1, Bookworm; 1:15, Confessions of the Corsair; 1:30, Johnson Family; 1:45, D. Barrie Orch.
 KFAC—1, Classic Hour.
 KFVB—1, Jubilee; 1:30, Dr. Reynolds; 1:45, H. Horlick Orch.
 KMPC—1, Let's Make Overtures; 1:30, Some Like It Sweet.

KMTR—1, Spec. Events; 1:30, Pension; 1:45, Music.
 KFAC—1, Science of Mind; 1:15, Music.
 KGFJ—1, News, Stocks; 1:15, Strings; 1:30, Matinee Melodies.
 KRKD—1, News, Music; 1:15, City Hall; 1:30, Music; 1:45, Singing Waiters.
 KFOX—1, Classified; 1:15, Lucca Floor Show; 1:30, Monitor News; 1:45, Blend of Blues.
 KGER—1, News; 1:05, Officials on Parade; 1:20, Music; 1:30, Spanish Trio.
 KFXM—1, Harmony Hall; 1:15, Drama of Food; 1:30, Johnson Family; 1:45, D. Barrie Orch.
 KFSD—1, Richard Brooks; 1:15, Ann Gibson; 1:30, Afternoon Music; 1:45, Monitor News.
 KGB—1, Bookworm; 1:15, Confessions of the Corsair; 1:30, Johnson Family; 1:45, D. Barrie Orch.
 KFVD—1, News; 1:15, Music.
 KVOE—1, Bookworm; 1:15, Confessions of the Corsair; 1:30, Johnson Family; 1:45, D. Barrie Orch.

2 to 3 P. M.

KFI—2, Pepper Young; 2:15, Lone Journey; 2:30, Backstage Wife; 2:45, Jack Owens & Robert Mitchell.
 KNX—2, Knox Manning, News; 2:15, Voice of Broadway; 2:30, Joyce Jordan; 2:45, Nancy Dixon.
 KHJ—2, We're Always Young; 2:15, As Twigs Is Bent; 2:30, News; 2:45, Let's Play Bridge.
 KECA—2:15, Dearest Mother; 2:30, Adventure Stories; 2:45, What's Doing.
 KFVB—2, County Fair; 2:15, Pop. Orch.; 2:30, News & Music; 2:45, Music.
 KMPC—2, One Man's Music; 2:30, Rhythm & Rhyme.
 KMTR—2, Yuman's World.
 KFAC—2, Music; 2:15, County on Review; 2:30, Music; 2:45, J. Newton Yates, Organ.
 KGFJ—2, News, Stocks; 2:15, Civic; 2:30, Salvation Army; 2:45, Music.
 KRKD—2, Music; 2:30, News; 2:45, Music.
 KFOX—2, News; 2:15, Civic; 2:30, Matinee Melodies.
 KGER—2, News; 2:05, Music; 2:15, Gospel Echoes; 2:30, Music.
 KFXM—2, News, Music; 2:15, Twigs Is Bent; 2:30, News; 2:45, Names and Locations.
 KFSD—2, Luncheon Party; 2:30, Listening Time; 2:45, Wings On Watch.
 KGB—2, We're Always Young; 2:15, As Twigs Is Bent; 2:30, News; 2:45, Let's Play Bridge.
 KFVD—2, Music Box; 2:15, Organ; 2:30, Romantic Rhythm.
 KVOE—2, We're Always Young; 2:15, As Twigs Is Bent; 2:30, News; 2:45, Let's Play Bridge.

3 to 4 P. M.

KFI—3, News; 3:15, Agnes White; 3:30, L. A. County Fair; 3:45, H. V. Kalthorn.
 KNX—3, Second Mrs. Burton; 3:15, Young Dr. Malone; 3:30, News; 3:45, Galen Drake.
 KHJ—3, Music; 3:15, Here's Morgan; 3:30, Camp Grant in Review; 3:55, Around the Ring.
 KECA—3, Hal Styles; 3:15, Mr. Keen; 3:30, Unclassified Hour.
 KFVB—3, South Sea Magic; 3:30, L. A. Fair, Music.
 KMPC—3, Johnny Olson.
 KMTR—3, Spec. Events; 3:30, Matinee; 3:45, Spec. Events.
 KFAC—3, Music; 3:15, Symphony.
 KGFJ—3, News; 3:15, Vocalists; 3:30, Concert.
 KRKD—3, Music; 3:30, News, Music; 3:45, Venna Taylor & Santarella.
 KFOX—3, Rubie Hiram; 3:30, Just Relax; 3:45, Recital Time.
 KGER—3, News; 3:05, Music; 3:30, World Concert.
 KFXM—3, Spolette Review; 3:15, Here's Morgan; 3:30, Camp Grant; 3:45, Army Prog.
 KFSD—3, Public Service; 3:15, Mr. Keen; 3:30, Hillbilly Music; 3:45, H. V. Kalthorn.
 KGB—3, Ben Sweetland; 3:15, Here's Morgan; 3:30, Off the Record.
 KFVD—3, News; 3:15, Music.
 KVOE—3, Federal Music; 3:15, Here's Morgan; 3:30, Camp Grant; 3:55, Around the Ring.

4 to 5 P. M.

KFI—4, Art Baker's Notebook; 4:30, Horace Heidt Treasures Chest.

TUESDAY Programs

SEPTEMBER 23, 1941

8 to 9 A. M.

KFI—8, Sam Hayes' News; 8:30, Deep River Boys; 8:45, News.
 KNX—8, Kate Smith; 8:15, Big Sister; 8:30, Helen Trent; 8:45, Our Gal, Sunday.
 KHJ—8, Breakfast Club; 8:30, News; 8:45, Eddie Alhright.
 KECA—8, Breakfast Club; 8:30, News; 8:45, Robert Lee Johnson.
 KFVB—8, Pop. Orch.; 8:30, Under Western Skies.
 KMPC—8, Andy & Virginia; 8:30, Unity Daily Word.
 KMTR—8, Spanish Hour; 8:15, Religious Music.
 KFAC—8, Country Church; 8:30, Music.
 KGFJ—8, News, Stocks; 8:15, Music; 8:45, Dr. Wiseman.
 KRKD—8, Music; 8:30, News, Music.
 KFOX—8, News; 8:15, Records; 8:45, Classified.
 KGER—8, News; 8:05, Soul Patrol; 8:15, Mizpah; 8:45, Rev. Bennington.
 KFXM—8, Breakfast Club; 8:30, Sunshine Service.
 KFSD—8, News; 8:15, Good Cheer; 8:30, National Farm and Home.
 KGB—8, Breakfast Club; 8:30, News; 8:45, Close Your Eyes.
 KFVD—8, Covered Wagon Jubilee; 8:45, Vocal Favorites.
 KVOE—8, Breakfast Club; 8:30, News; 8:45, Classified.

9 to 10 A. M.

KFI—9, Miranda's Garden Patch; 9:15, Bew. Johnson; 9:30, Bachelor's Children; 9:45, Dr. Kate.
 KNX—9, Life Can Be Beautiful; 9:15, Woman in White; 9:30, Right to Happiness; 9:45, Mary Lee Taylor.
 KHJ—9, J. B. Hughes; 9:15, Helen Holden; 9:30, Front Page Farrell; 9:45, I'll Find My Way.
 KECA—9, Musical Mysteries; 9:15, Between Bookends; 9:30, Woman's Page; 9:40, News; 9:45, Off the Record.
 KFVB—9, Vacation Time; 9:15, Pop. Orch.; 9:30, News; 9:45, Dr. Reynolds.
 KMPC—9, News; 9:15, Hollywood Way to Glamour; 9:30, Family Bible; 9:45, News.
 KMTR—9, Martin L. Thomas; 9:15, Health; 9:30, W. B. Record; 9:45, Music.

KFAC—9, Unity Viewpoint; 9:15, Voice of Health; 9:30, Music.
 KGFJ—9, News, Stocks; 9:15, Tone Tempos; 9:30, Music.
 KRKD—9, Sagebrush Serenade; 9:30, J. S. Weather; 9:45, News.
 KFXM—9, Firebrands for Jesus; 9:45, Midmorning Melodies.
 KGER—9, News; 9:05, Rev. Parham; 9:15, March Ahead of Time; 9:30, Revival; 9:45, Full Gospel.
 KFXM—9, News; 9:15, Pop. Orch.; 9:30, Front Page Farrell; 9:45, I'll Find My Way.
 KFSD—9:15, Between the Bookends; 9:30, Health Talk; 9:45, News; 9:50, J. Bartal Orch.
 KGB—9, J. B. Hughes; 9:15, Ben Sweetland; 9:30, Front Page Farrell; 9:45, I'll Find My Way.
 KFVD—9, Waltz; 9:15, News; 9:30, Dr. Richardson; 9:45, Parade.
 KVOE—9, J. B. Hughes; 9:15, Helen Holden; 9:30, Front Page Farrell; 9:45, I'll Find My Way.

10 to 11 A. M.

KFI—10, Light of the World; 10:15, Mystery Man; 10:30, Valiant Lady; 10:45, Arnold Grimm's Daughter.
 KNX—10, Bright Horizon; 10:15, Aunt Jenny; 10:30, Fletcher Wiley; 10:45, Kate Hopkins.
 KHJ—10, News; 10:15, Music; 10:30, Norma Young.
 KECA—10, Sahransky, Organ; 10:30, Into the Light; 10:45, Midstream.
 KFVB—10, Bing Crosby; 10:15, Tom Breneman; 10:55, News.
 KMPC—10, Andy and Virginia; 10:30, Pan America Calling; 10:45, News.
 KMTR—10, Volney James; 10:15, Dr. Reynolds.
 KFXM—10, Midmorning Serenade; 10:30, News; 10:45, Congregational Church.
 KGFJ—10, News; 10:15, Voice of Health; 10:30, Music; 10:45, City Dwellers.
 KRKD—10, Paddock Flashes; 10:15, Health; 10:30, Music.
 KFOX—10, News; 10:15, Music; 10:30, Voice of Health; 10:45, Concert Master.
 KGER—10, News; 10:05, Full Gospel; 10:15, Kingdom Within; 10:30, Music.
 KFXM—10, News; 10:15, Organ, Recital.
 KFSD—10, Sahransky, Organ; 10:30, Doc Sellers' True Stories; 10:45, Heaven on Earth.

How Safe Is Democracy in Our Day?

(Continued from Page 12)

of the present, to chart our way into the future in the traditional acceptance of the wills of the majority?

"Of these and other serious situations might we not have, through the Town Hall technique, instead of through high-pressure organization, been enabled to avoid consequences inherent in them when a nation fails to understand, is unable, because of facility lacks, to talk things out?"

A wise and moderately thinking man is this Denny, moderator of Town Meeting of the Air. He believes that we are sowing the seeds of our ultimate destruction if we read as Republicans only Republican newspapers, listen only to Republican outpourings, attend only Republican rallies and mix socially only with those of kindred political and economic views.

"If Democrats, Socialists, Communists and Townsendites follow such suit we are destroying our Democracy as surely as if we d'd not possess

the untrammelled political freedom that is our most valuable holding today."

Somewhere in the United States a citizen said he hated President Roosevelt, therefore he would not listen to the man now helming the Ship of State through the roughest seas in all the years of its voyaging on international seas and up the rivers toward the promised land.

George V. Denny heard that citizen make that remark. It roused soul-stirring thought. Out of the thought came Town Meeting of the Air.

"The statement shocked me," Denny said. "It seemed to mean something deadly to democratic principles. I realized this man read and listened only to that which agreed with his own views. It was then I determined to create a radio program wherefrom all sides to a question could be presented and men like him almost forced to listen in self-interest."

Basic principles of the program are conflict, suspense and fair play. The con-

flict is brought up by presenting opinions on both sides by persons whose training, authority and ability qualify them to speak. While a person may tend to applaud a speaker who agrees with him, a tendency rises in him, Denny believes, to listen to the conflicting speaker in order to check the validity of both in terms of the topic discussed.

The meetings are suspenseful, whether held in New York's imposing Town Hall where the program usually originates, or in auditoriums throughout the land when Denny takes the Town Meeting right into our own yards, so to speak. In any audience may be an expert who rises to deliver a breathtaking clarification of a knotty point. There may get up, too, a crackpot who flails stridently at the sins of the capitalistic system, but who, before he has finished, has sobered the mind with a reflection that there is still much we can do to make our America a grander place in which to live.

Fair play is a keynote of the program. Denny is smart enough—were he not otherwise an honest and conscientious citizen, to realize that

(Continued on Page 19)

- KNN—4, Galen Drake; 4:15, Catalina Musical Mallbag; 4:30, Afternoon Dance; 4:55, Davis, News.
- KHJ—4, Fulton Lewis; 4:15, Lamp-lighter; 4:30, Ned Jordan.
- KECA—1, News; 4:15, Bartons; 4:30, Irene Wicker; 4:45, Superman.
- KFPW—4, Don Milligan; 4:30, Music & News; 4:45, Stuart Hamblen.
- KMPC—4, Hollywood Blvd. Quiz; 4:15, Moments Musicale; 4:30, News; 4:45, Take It Easy.
- KMTR—4:30, Music; 4:15, Santaella Ensemble.
- KECA—4, Symphony; 4:15, Music; 4:45, Christian Science.
- KGFJ—4, News; 4:15, Tea Time.
- KRKD—4, Music; 4:15, Movieland Quiz; 4:30, Music; 4:45, News.
- KFOX—4, News; 4:15, Voice of Health; 4:30, Jamboree.
- KGER—4, News; 4:15, Music; 4:30, George Strange.
- KFNM—4, Fulton Lewis; 4:15, Trading Post; 4:30, Half and Half.
- KFSD—4, Gordon Jenkins Orch.; 4:30, Youthful Amateurs.
- KGB—4, Fulton Lewis; 4:30, Ned Jordan.
- KFVD—4, Piano; 4:15, Tea Time; 4:30, 90-90 Club; 4:45, Music.
- KVOE—4, Fulton Lewis; 4:15, Classified; 4:30, Ned Jordan.

5 to 6 P. M.

- KFI—5, Music for Listening; 5:15, News Crier; 5:30, Hap Hazard.
- KNN—5, Second Husband; 5:30, Report to the Nation.
- KHJ—5, News; 5:15, Shafter Parker's Circus; 5:30, Tropical Serenade; 5:45, Affairs of State.
- KECA—5:15, News; 5:30, John Newbit; 5:45, Sports Roundup; 5:55, Ted Steele.
- KFPW—5, Stuart Hamblen.
- KMPC—5, Five O'Clock Whistle; 5:15, News; 5:30, Uncle Harry.
- KMTR—5, Dr. Davies; 5:15, Swiss Yodelers; 5:30, Music.
- KFAC—5, News; 5:15, Music; 5:30, Whoa Bill Club.
- KGFJ—5, News; 5:15, Music; 5:30, Sport Secrets; 5:45, Phil Stanwick.
- KRKD—5, Songs of Saddle; 5:30, Race Results; 5:45, News.
- KFNM—5, News; 5:05, Pop. Orch.; 5:15, Shafter Parker's Circus; 5:30, Tropical Serenade; 5:45, Affairs of State.
- KFVD—5, Popular Music; 5:45, News.
- KVOE—5, Bargain Counter; 5:15, Shafter Parker's Circus; 5:30, Tropical Serenade; 5:45, Affairs of State.

6 to 7 P. M.

- KFI—6, A Date With Judy; 6:30, College Humor.
- KNN—6, G. Miller Orch.; 6:15, Public Affairs; 6:30, Who, What, Where and Why?
- KHJ—6, News; 6:15, Defense Reporter; 6:30, News; 6:45, One for the Sports Book.
- KECA—6, Song Shop; 6:15, Fantasy in Melody; 6:45, News.
- KFWB—6, News; 6:15, In the Gloaming; 6:30, Gene Autry; 6:45, Defending America.
- KMPC—6, News; 6:15, Alan Lane Sings; 6:30, Sports Page; 6:45, Table for Two.
- KMTR—6, Irwin Allen; 6:15, Dick Terry; 6:30, Spec. Events; 6:45, Ed Robbin.
- KECA—6, Evening Concert.
- KGFJ—6, News; Italian Melodies; 6:30, Music; 6:45, Gospel Defenders.
- KRKD—6, Concert Music.
- KFOX—6, News; 6:10, Sports; 6:20, Records; 6:30, Semi-Classical; 6:45, Meet the Band.
- KGER—6, News; 6:15, Adventures of Frank Farrell; 6:30, U. S. Army; 6:45, Italian Journal.
- KFNM—6, News; 6:15, Defense Reporter; 6:30, Treasure Chest; 6:45, One for the Sports Book.
- KFSD—6:45, Story Drama.
- KGB—6, News; 6:15, Defense Reporter; 6:30, News; 6:45, American Answer.
- KVOE—6, News; 6:15, Defense Reporter; 6:30, Orange County News; 6:45, One for the Sports Book.

7 to 8 P. M.

- KFI—7, Fred Waring; 7:15, Lum & Abner; 7:30, Johnny Presents.
- KNN—7, Amos 'n' Andy; 7:15, Lanny Ross; 7:30, Are You a Missing Heir?
- KECA—7, Bringing Up Father; 7:30, Information Please.
- KHJ—7, Confidentially Yours; 7:15, Inside of Sports; 7:30, Pennant Contenders; 7:45, B. Berigan Orch.
- KFWB—7, Baseball Bull-Eye; 7:30, News; 7:45, L. A. County Fair.
- KMPC—7, Strollin' Tom; 7:15, Cavalcade of Hits; 7:45, News.
- KMTR—7, Music; 7:15, Spec. Even'; 7:30, Dr. A. U. Michelson.
- KECA—7, Evening Concert.
- KGFJ—7, Spanish Hour.
- KRKD—7, News; 7:15, Three-Quarter Time; 7:30, Do You Know?
- KFOX—7, Daily Bread; 7:15, Fireside Philosophy; 7:45, Robert Arden.
- KGER—7, News; 7:05, Jewish Hour.
- KFSD—7:45, Evangelistic.
- KFNM—7, Col. Pierce; 7:15, Inside of Sports; 7:30, Pennant Contenders; 7:45, B. Berigan Orch.
- KFSD—7, Bringing Up Father; 7:30, Information Please.
- KGB—7, Confidentially Yours; 7:15, Inside of Sports; 7:30, Pennant Contenders; 7:45, Rosecrans Reporter.

- KVOE—7, Legion Speaks; 7:15, Inside of Sports; 7:30, Pennant Contenders; 7:45, B. Berigan Orch.

8 to 9 P. M.

- KFI—8, Adventures of the Thin Man; 8:30, Battle of the Sexes.
- KNN—8, We, the People; 8:30, Arkansas Traveler.
- KHJ—8, Barrel of Fun; 8:30, The Shadow.
- KECA—8, Easy Aces; 8:15, Jimmy Blair, Tenor; 8:30, News; 8:45, Richard Brooks.
- KFWB—8, Robert Arden; 8:15, Pop. Orch.; 8:30, Piny Ball Quiz.
- KMPC—8, Masters Hour; 8:30, Catalina Musical Mallbag; 8:45, Let's Talk News.
- KMTR—8, Viennese Ens.; 8:15, Singing Waiters; 8:30, Camera Clinic.
- KECA—8, News; 8:15, Baseball, O'Shaughnessy Playoff.
- KGFJ—8, News; 8:15, Music; 8:30, Interviews; 8:45, Music.
- KFOX—8, Mrs. Adams; 8:30, Judge Gardner.
- KGER—8, News; 8:05, Spanish Hour.
- KFNM—8, The Shadow; 8:30, BBC News; L. Welk Orch.; 8:45, D. Jurgens Orch.
- KFSD—8, Easy Aces; 8:15, Clark Dennis; 8:30, Open House; 8:55, News.
- KGB—8, R. Goodman Orch.; 8:30, Wake Up America.
- KVOE—8, B. Goodman Orch.; 8:30, BBC News; L. Welk Orch.; 8:45, D. Jurgens Orch.

9 to 10 P. M.

- KFI—9, L. A. County Fair; 9:15, W. Osborne Orch.; 9:30, University Explorer; 9:45, N. Bonshu Orch.
- KNN—9, Winter, News; 9:15, Dave Lane, Songs; 9:30, Bill Henry; 9:45, European Roundup.
- KHJ—9, News; 9:15, F. Martin Orch.; 9:30, Fulton Lewis; 9:45, Flying Feet.
- KECA—9, P. Pendarvis Orch.; 9:30, News; 9:45, Records.
- KFWB—9, Pop. Orch.; 9:15, Pan Wilson; 9:30, News; 9:45, Eleanor Wilson; 9:55, News.
- KMPC—9, Peter Potter.
- KMTR—9, Spec. Events; 9:15, S. Garcia Orch.; 9:30, B. Averill Or.; 9:45, Olympic Fights.
- KECA—9, Baseball.
- KGFJ—9, News; 9:15, Phil Stanwick; 9:30, Syncopated Symphony.
- KFOX—9, Church of Christ; 9:15, News; 9:30, Floor Show; 9:45, Ennio.
- KGER—9, News; 9:05, Music; 9:30, Rev. W. T. Young.
- KFNM—9, News; 9:15, F. Martin Orch.; 9:30, Fulton Lewis; 9:45, E. Hoagland Orch.
- KFSD—9:30, Angelus Choir.
- KFSD—9, News; 9:15, Musical Souvenirs; 9:30, For America We Sing.
- KGB—9, News; 9:15, F. Martin Orch.; 9:30, Fulton Lewis; 9:45, Know Your San Diego.

- KFVD—9, Hank the Night Watchman.
- KVOE—9, News; 9:15, J. Messner Orch.; 9:30, Fulton Lewis; 9:45, E. Hoagland Orch.

10 to 11 P. M.

- KFI—10, Richfield News; 10:15, G. Krupa Orch.; 10:30, Inside the News (Thrifty Drug); 10:45, C. Ravazza Orch.
- KNN—10:30, KNX-tra; 10:35, Masterworks.
- KHJ—10:15, Haven of Rest; 10:30, News; 10:45, F. Martin Orch.
- KECA—10, Philharmonia.
- KFWB—10, Melody Parade; 10:15, Bowling Notes; 10:30, Pop. Orch.; 10:45, Defense & News.
- KMPC—10, Midnight Mission; 10:15, News; 10:30, Kennedy Trio; 10:45, Royal Hawaiians.
- KMTR—10:45, Content.
- KECA—10, Dance Time.
- KGFJ—10, News; 10:15, Phil Stanwick; 10:30, Music.
- KFOX—10, Ross Ballroom; 10:15, Luaua Floor Show; 10:30, Majestic Ballroom; 10:45, Ross Ballroom.
- KGER—10, News; 10:15, Salvation Army; 10:30, Pop. Concert.
- KFNM—10, G. Williams Orch.; 10:15, Haven of Rest; 10:30, News; 10:45, F. Martin Orch.
- KFSD—10, Esther Fricke Stuart; 10:30, Mr. & Mrs. John Webb.
- KFSD—10, B. Clifford Orch.; 10:30, News; 10:45, U. S. Army Band.
- KGB—10, G. Williams Orch.; 10:15, Haven of Rest; 10:30, News; 10:45, F. Martin Orch.
- KFVD—10, Hank, the Night Watchman.
- KVOE—10, G. Williams Orch.; 10:15, Haven of Rest; 10:30, News; 10:45, F. Martin Orch.

11 to 12 Midnight

- KFI—11, News; 11:15, B. Saunders Orch.; 11:30, D. Marshall Orch.; 11:55, News.
- KNN—11, Manning, News; 11:15, W. Hatch Orch.; 11:30, M. Straud Orch.; 11:55, News.
- KHJ—11, O. Nelson Orch.; 11:30, C. McCoy Orch.
- KECA—11, B. Saunders Orch.; 11:15, H. Curtis, Organ; 11:55, News.
- KFWB—11, Bid for Eternity.
- KMPC—11, Fun House.
- KMTR—11, H. Henry Orch.; 11:15, Content.
- KECA—11, Dance Time.
- KGFJ—11, News; 11:15, Music.
- KFNM—11, O. Nelson Orch.; 11:30, C. McCoy Orch.
- KFSD—11, It Really Happened; 11:15, Accordion; 11:30, Piano.
- KFSD—11, This Moving World; 11:15, Organ; 11:30, D. Marshall Orch.; 11:55, News.
- KGB—11, O. Nelson Orch.; 11:30, C. McCoy Orch.
- KVOE—11, O. Nelson Orch.; 11:30, C. McCoy Orch.

THESE MILLS BOYS!

HOLLYWOOD'S RADIO COLONY is unique in that it has two eminent music directors both named Mills. That editors, listeners, and the program directors themselves sometimes find the situation confusing, is inevitable. Radio Life herewith presents these two pictures of the gentlemen, with brief backgrounds on their careers, hoping thereby to clarify once and for all their identities.



This is Billy Mills, (William Randolph Mills). Currently in charge of music for Ransom Sherman's "Hap Hazard" program over NBC-Red, Tuesdays 5:30 p. m. He continues with Sherman when that program moves to Wednesdays, October 15, in addition to his old spot as maestro for Fibber McGee and Molly when they return this fall.

He began playing piano when six years old, gave first professional concert in high school. He broadcast his music before radio had vacuum tubes, when it was still in the "wireless" category. A Bandmaster in the first World War, he served under Colonel Henry L. Stimson, now Secretary of War.

Excellent musician, he this year celebrated his 10,000th broadcast.

His hobby is amateur photography—candid and 16 mm.



THIS is Felix Mills, who directs the orchestra for Louella Parsons' "Hollywood Premiere" radio programs Fridays, CBS, 6 p. m.

He started as an arranger and composer, gained first attention in these de-



partments of music. When six his father taught him primary chords on an organ, (Continued on Page 25),



NEI in Hawaiian means beautiful. We'll leave it to you as you take a look at Lucile Werner, Hawaiian Wahine (Girl), limned before returning to Mainland.

Nei Radio Wahine From Hawaii

In Which We Peg Lucile Werner To Be An Air Topper

LITTLE more than a year ago, life-loving, happy-go-lucky-under-the-soft-shimmery-suns-of-Hawaii citizens found a new interest. Honolulu residents, particularly, had found something to add to the zestful enjoyment of living where living is taken in stride and every day is a sort of holiday and every night a renewal of romance.

Their interest was in the first of Honolulu's big-time radio shows and, more than incidentally, in a hazel-green eyed lass called Lucile Werner, scion of an old California family, little theatre graduate and stock player, who, vacation-bent in the tropical isle, turned her talents to profit for herself and entertainment for Hawaiians.

The radio show was a series called "The Haigs of Hawaii" and it purported to dramatize the more colorful events and incidents in the life of an old Hawaiian family, not of that name.

Two things mark Hawaiians of the well-bred classification, whether native or transplanted Caucasian from the mainlands of the globe. One is that in the

niceties of life they are sticklers for good form. The second is—suggest the possibility of romance to them and, if they are not otherwise morally and legally prevented, they make short work of the hurdles between romance and "woo-mance."

It is about here that Lucile Werner comes in. She was fresh from the WPA theatre circuit, one of the few professionals to be engaged as a sort of administrative and thespian bellwether for those whom circumstance forced under the paternal wings of "Uncle." She led stock companies about the States, sometimes in leads, sometimes in parts that required a steady head and smooth work to cover rough spots kicked up by eager theatrical adolescents.

It was as Lucile Werner that she came to Hawaii. It was as "Phil Haig" she grew via radio in the hearts of all true Hawaiians to whom, as we said, the suggestion of romance is as flame to the moth—or did we? And it was as "Phyllis Haig" that she changed many of the nocturnal habits of the Hawaiians, in effete Honolulu and in the villages of the sur-

(Continued on Page 27)



SHIRLEY From Hollywood High

By Kindred Bent

*A Shock-Headed Kid Ran School
Honors Into Radio Fame*

AMONG HOLLYWOOD High school's gifts to the public entertainment, first ranking must be given Lana Turner, the original sweater girl, and Shirley Ross, the blonde, singing volcano of KHJ-Mutual's new show, "Three Ring Time," starring Charles Laughton, who is humorously buttressed by Milton Berle, 5:30 p. m. Fridays.

Lana one day went to get a soda at the ice-cream stand across from the school, a decision that was a daily custom, but which wound up in a motion picture contract when a real estate man, root-beering his thirsty insides, saw her and figuratively busted a scam calling a talent scout.

Not so, however, with Shirley Ross, who, in her way, has all that Lana has—a mite more we thought, in course of an interview in the office of her husband, Ken Dolan, the other day.

Shirley as a tow-shock-headed kid minded mama and papa, which is to say she practiced her piano and voice lessons like a good little girl in growing-into-teens age in Omaha ("and don't you make anything of that!" she challenged). This was before the family moved out to Los Angeles, a few years before Shirley matriculated at Hollywood High, an institution whose inmates are nurtured on two substantial items, the one serious education, the other a constant thought embroidered with glamour prospects and garish glitter of motion pictures. Perhaps nowhere under Allah's heavens is there a place of public learning where the average girl student is both potential Minerva and Thalia. There she crams learning into busy brains, keeping eyes weathered to horizons on which, at any unpredictable moment, sound and camera trucks will appear, a riding-habited director dismount, make a coveted signal as a prelude to Names over Marquee and publicity via the old Hollywood razzle-dazzle, and "isn't it wonderful?" Stardom with accent on the "dumb." . . .

Not so, we said, of our little Shirley Ross whose voice has gone bubbling like carbonated water set to music in both radio and in motion pictures for a time sufficient to establish her as one of supports of both industries.

But, first—we see her minding mama and papa. The nervous but agile fingers and absorbing mind couple themselves to the piano keyboard, the lesson notes on the piano's rack. Shirley learns to make a piano act like a well trained something or other. . . .

Around Hollywood High, whose seasonal operettas and school plays and musical comedies have been symbolically opened career doors for many a good looking babe, the word goes around.

"This blonde wow of a Junior. Have you tried her?"

Harassed school casting directors audition the youngster with the educated musical fingers, the rich and vibrant voice. Another Hollywood High career starts to wrap itself up in the chrysalis of young genius, spinning its cocoon from which, soon or late, shall flutter the current butterfly of entertainment. For as many semesters as it took her to graduate (and these were slightly less, really, than average) Shirley was the lead mainstay of the ambitious productions of a school that makes no compromise with mediocrity. She had the stuff and the school generally knew that when its incipiently-star-spangled halls were done for her that she would make good in its best traditions.

Gus Arnheim heard her in piano recital a few weeks before she graduated. He made a note of the fact, but lost it in the shuffle of musical events. Later he was to hear her again at University of California, made haste to go backstage and offer her an audition. This time she was singing, a fact that was right down the Arnheim alley. Out of the audition she got a 9-months contract as

a featured blues singer, the color of her singing having much to do with making many an evening for night club patrons all pink and rosy with delight.

Out in Beverly Hills there is a hotel by that name. It is thought of as a swank hotel by those who cannot afford to bum around in it. The hotel, all its swank aside, is a notorious stamping ground for studio executives and talent scouts. Many an intrepid Diana with Thespian dreams has fitted a charm arrow to an S. A. bow and, opening her eyes much wider than usual, fired the arrow. More often than not, so thick were the scouts and execs around the place, the arrow struck them square in the contracts—and so stars are made. . . .

Not so little Shirley with the torridly golden voice. She just sang, standing with the lights on her in front of the orchestra, her blonde good looks paling the yellow spot-lights, her voice putting customers silent and stimulantly moody or gay as she sang.

Metro was first to come forward. The company featured her in "Anything Goes," to be followed by "What Price Jazz" with Ted Fio Rito, "Manhattan Melodrama," with the late Jean Harlow in "100% Pure," through these to "The Merry Widow" with Chevalier and Jeanette MacDonald, to the "Big Broadcast of 1937," leads in "Hideaway Girl" and "Thanks for the Memory" with Bob Hope—in fact, more than enough picture and stage assignments to do her share to uphold the reputation of the now streamlined institution at corner of Sunset Boulevard and Highland Avenue in Hollywood.

Shirley is a young lady now with responsibilities other than a career. One responsibility is 4½-months-old John. She thinks she can handle both John

(Continued on Page 23)

WEDNESDAY Program Highlights

Morning Programs Appear in Lightface Type; Afternoon and Evening Programs in Boldface.

Variety

- 8:00—Kate Smith, KNN.
- 9:15—Johnny Murray, KFI.
- 9:30—Art Baker, KFI.
- 9:15—Between Bookends, KECA-KFSD.
- 10:15—Tom Breneman, KFWD.
- 11:00—Chef Milani, KMPC.
- 12:00—Club Matinee, KECA.
- 3:00—Hal Styles, KECA.
- 4:00—Art Baker's Notebook, KFI.
- 5:00—Millions for Defense, KNN.
- 6:00—Kay Kyser, KFI.
- 7:00—Amos 'n' Andy, KNN.
- 7:30—Plantation Party, KFI.
- 8:00—Eddie Cantor, KFI.

Drama

- 6:00—Author's Playhouse, KECA.
- 6:15—Danger Is My Business, KHJ-KGH.
- 7:30—Manhattan at Midnight, KECA.
- 7:30—Lane Ranger, KHJ-KGB-KVOE.
- 7:30—Dr. Christian, KNN.
- 8:00—Grand Central Station, KNN.
- 8:30—Mr. District Attorney, KFI.

Quiz Programs

- 7:00—Quiz Kids, KECA-KFSD.
- 9:15—All Aboard, KNN.

Outstanding Music

- 11:15—Song Treasury, KNN.
- 12:30—Luncheon Concert, KFAC.
- 1:30—Gateway to Music, KFAC.
- 3:15—Masterpieces, KFAC.
- 5:30—Morton Gould Orchestra, KHJ-KGB-KFXM-KVOE.

- 6:00—Evening Concert, KFAC.
- 6:00—Glean Miller, KNN.
- 7:15—Lanny Ross, KNN.
- 8:00—Adventures in Melody, KHJ-KGB-KVOE.
- 9:00—Pleasure Time, KFI.
- 10:00—Philharmonia, KECA.
- 10:25—Masterworks, KNN.

Public Affairs—News

- 7:30—Bob Garrod, KNN.
- 7:45—Nelson Fringle, KNN.
- 8:00—Sam Hayes, KFI.
- 9:00—John B. Hughes, KHJ-KGB-KVOE.
- 1:45—Frank Bingman, KFI.
- 4:00—Fulton Lewis, KHJ-KVOE-KGB-KFXM.
- 4:55—Elmer Davis, KNN.
- 6:00—Raymond Gram Swing, KHJ-KGB-KVOE-KFXM.
- 7:00—Gabriel Heatter, KHJ-KGB-KVOE.
- 7:15—Sizing Up News, KHJ-KGB-KVOE.
- 8:45—Let's Talk News, KMPC.
- 9:00—William Winter, KNN.
- 9:30—Fulton Lewis, KHJ-KGB-KVOE.
- 10:00—RICHFIELD NEWS, KFI.
- 10:30—Inside the News, KFI.

Sports—Comment

- 12:30—Baseball, KMPC.
- 5:45—Sports Roundup, KECA.
- 6:15—Sam Hayes, KNN.
- 6:30—Sports Page, KMPC.
- 6:30—Boxing Match, KECA-KFSD.
- 6:45—One for the Book, KHJ-KGB-KFXM-KVOE.
- 8:15—O'Shaughnessy Playoff, KFAC.
- 10:15—Bowling Notes, KFWD.

KMTR	KFI	KECA	KHJ	KFVD	KFSG	KGFJ	KFXM	KFAC	KGER
↓KFSD	↓KMPC	↓KIEV	↓KFWD	↓KNX	↓KRKO	↓KPCC	↓KFOX	↓KGB	↓KVOE
570	640	780	930	1020	1150	1230	1240	1330	1390
600	710	870	980	1070			1280	1360	1490

- KMPC—10, Andy & Virginia; 10:30, Lifelong Learning; 10:45, News.
- KMTR—10, Volney James; 10:45, Dr. Reynolds.
- KFAC—10, Serenade; 10:30, News; 10:45, Congregational Church.
- KGFJ—10, News; 10:15, Voice of Health; 10:30, Music; 10:45, City Dwellers.
- KRKO—10, Paddock Flashes; 10:15, Health Talk; 10:30, Music.
- KFOX—10, News; 10:15, Music; 10:30, Petite Musicale; 10:45, Woman's Hour.
- KGER—10, News; 10:05, Full Gospel; 10:15, Kingdom Within; 10:30, Bright Corner; 10:45, Music.
- KFXM—10, News; 10:15, Organ; 10:30, Wayne West; 10:45, Denver Darlings; 10:55, News.
- KFSD—10, V. Lopez Orch.; 10:30, Doc Sellers' True Stories; 10:45, On With the Dance.
- KGB—10, News; 10:15, For Housewives Only; 10:30, Wayne West; 10:45, Denver Darlings; 10:55, News.
- KFVD—10, Midmorning Serenade; 10:30, Union Resene Mission.
- KVOE—10, News; 10:15, Winger & Alexander; 10:30, Wayne West; 10:45, Monitor News.

- KFOX—12, Dance Time; 12:15, News; 12:30, Kitchen Garden; 12:45, Science of Mind.
- KGER—12, News; 12:15, Officials; 12:30, Music; 12:45, G. Allison.
- KFXM—12, Single Sam; 12:15, News; 12:30, It's a Dance Time; 12:45, Harold Turner.
- KFSD—12, News; 12:15, Club Matinee; 12:55, News.
- KGB—12, News; 12:15, D. Humphries; 12:45, Harold Turner.
- KFVD—12, Editor of Air; 12:30, Luncheon Music; 12:45, Violet Schram.
- KVOE—12, News; 12:15, Royal Comedy; 12:30, Dorothy Humphries; 12:45, Harold Turner.

1 to 2 P. M.

- KFI—1, Home of the Brave; 1:15, Portia Faces Life; 1:30, We, the Abbotts; 1:45, Mary Murlin.
- KNN—1, Betty Crocker; 1:15, Road of Life; 1:30, O'Neills; 1:45, Ben Bernie.
- KHJ—1, Bookworms; 1:15, Confessions of the Corsair; 1:30, Johnson Family; 1:45, D. Barrie Orch.
- KECA—1, Classic Hour.
- KFWB—1, 30, Dr. Reynolds; 1:45, H. Horlick Orch.
- KMPC—1, Baseball.
- KMTR—1, Spec. Events; 1:45, Music.
- KFAC—1, Science of Mind; 1:15, Music; 1:30, Gateway to Music.
- KGFJ—1, News; 1:30, Stocks; 1:45, Strings; 1:30, Matinee; 1:45, Overlook This?
- KRKO—1, News, Music; 1:15, City Hall; 1:30, U.S.C.; 1:45, Singing Waiters.
- KFOX—1, Classified; 1:15, Lucia; 1:30, Christian Science; 1:45, Civic.
- KGER—1, News; 1:05, Ad Club; 1:30, Spanish Trio.
- KFXM—1, South American Way; 1:15, Agri. Ad.; 1:30, Johnson Family; 1:45, D. Barrie Orch.
- KFSD—1, Sky Room Sketches; 1:15, Ann Gibson; 1:30, D.A.R. Program; 1:45, Monitor News.
- KGB—1, Bookworm; 1:15, Confessions of the Corsair; 1:30, Johnson Family; 1:45, D. Barrie Orch.
- KFVD—1, News; 1:15, Music; 1:30, Hawaiian; 1:45, Music City.
- KVOE—1, Bookworm; 1:15, Confessions of the Corsair; 1:30, Johnson Family; 1:45, D. Barrie Orch.

11 A. M. to 12 Noon

Mrs. Gene R. Wilson

HEAR CHEF MILANI TODAY
KMPC—11:00 A. M.

- KFI—11, Against the Storm; 11:15, M. Perkins; 11:30, Guiding Light; 11:45, Vic and Sade.
- KNN—11, Man I Married; 11:15, Song Treasury; 11:30, News; 11:35, Today's Best Buys; 11:45, Woman of Courage.
- KHJ—11, Victor Lindlahr; 11:30, Marie's Place; 11:45, Carnation Bouquet.
- KECA—11, Orphans of Divorce; 11:15, Amanda; 11:30, John's Other Wife; 11:45, Just Plain Bill.
- KFWB—11, Tom Stoddard; 11:15, L. A. County Fair; 11:30, Al Jarvis.
- KMPC—11, Chef Milani; 11:30, Council of Beauty; 11:45, Farm Journal.
- KMTR—11, Dr. Talbot; 11:30, Monitor News; 11:45, Music.
- KFAC—11, Man on Street; 11:30, Forenoon Musicale.
- KGFJ—11, News; 11:15, Music; 11:30, Rhythm Roundup.
- KRKO—11, Robbie, the Artist; 11:15, Music; 11:30, News; 11:45, Music.
- KFOX—11, Huntington Park; 11:05, Records; 1:30, News; 11:35, Music.
- KGER—11, News; 11:15, Purple Mules; 11:45, Music.
- KFXM—11, Classic Strings; 11:15, S. Murray Orch.; 11:30, Meet the Band; 11:45, America Talking.
- KFSD—11, Orphans of Divorce; 11:15, Amanda of Honeymoon Hill; 11:30, John's Other Wife; 11:45, Just Plain Bill.
- KGB—11, Sue & Jack; 11:15, Old Paths; 11:30, Mutual Matinee; 11:45, Elbert LaSelle & Organ.
- KFVD—11, News; 11:15, Home-maker's Symphony; 11:30, Pinnos; 11:45, Violet Schram.
- KVOE—11, Your Army; 11:15, S. Murray Orch.; 11:30, Mutual Matinee; 11:45, LaSelle, Organ.

12 Noon to 1 P. M.

- KFI—12, Farm Reporter; 12:15, Stella Dallas; 12:30, Lorenzo Jones; 12:45, Young Wilder Brown.
- KNN—12, Your Neighbors; 12:15, Myrt and Marge; 12:30, Bosco Bandstand; 12:45, Stenophor.
- KHJ—12, News; 12:15, Home-maker's Club; 12:45, Bill's Wax Shop.
- KECA—12, Club Matinee; 12:15, News; 12:30, Club Matinee; 12:45, Army Maneuvers; 12:55, Music.
- KFWB—12, Al Jarvis; 12:30, News; 12:45, Jubilee.
- KMPC—12, High Noon; 12:15, News; 12:30, Baseball.
- KMTR—12, Music; 12:45, News Reel.
- KFAC—12, News; 12:15, Backseat Driver; 12:30, Luncheon Concert.
- KGFJ—12, News; 12:15, Novelty Roundup; 12:30, Music; 12:45, Let's Listen.
- KRKO—12, Music; 12:10, Philharmonic Preview; 12:30, Saddle Pale.

2 to 3 P. M.

- KFI—2, Pepper Young's Family; 2:15, Lone Journey; 2:30, Backstage Wife; 2:45, Heart of Julia Blake.
- KNN—2, Manning, News; 2:15, Backgrounds for Lying; 2:30, Joyce Jordan; 2:45, Nancy Dixon.
- KHJ—2, Cheer Up Gang; 2:15, As Twig Is Bent; 2:30, News; 2:45, Let's Play Bridge.
- KECA—2:15, Dearest Mother; 2:30, Adventure Stories; 2:45, What's Doing.
- KFWB—2, County Fair; 2:15, Pop. Orch.; 2:30, News & Music; 2:45, Music.
- KMPC—2, Baseball.
- KFAC—2, Woman's World.
- KMTR—2, Music; 2:15, Salvation Army; 2:30, Music; 2:45, Organ.
- KGFJ—2, News, Stocks; 2:15, Civic; 2:30, Carolyn Caro; 2:45, Music.
- KRKO—2, Music; 2:30, News; 2:45, Music.
- KFOX—2, News; 2:15, Civic; 2:30, George Irwin; 2:40, Music.
- KGER—2, News; 2:05, Music; 2:15, Siesta; 2:30, Long Branch Band.
- KFXM—2, Stocks, Music; 2:15, As Twig Is Bent; 2:30, News; 2:45, Names & Locations.
- KFSD—2, Clark Dennis; 2:15, Gwen Williams; 2:30, Listening Time; 2:45, Wings on Watch.
- KGB—2, Cheer Up Gang; 2:15, As Twig Is Bent; 2:30, News; 2:45, Let's Play Bridge.
- KFVD—2, Musical Album; 2:15, Organ; 2:30, Romantic Rhythm.
- KVOE—2, Cheer Up Gang; 2:15, As Twig Is Bent; 2:30, News; 2:45, Let's Play Bridge.

3 to 4 P. M.

- KFI—3, News; 3:15, Agnes White; 3:30, L. A. County Fair; 3:45, Frank Bingman.
- KNN—3, Second Mrs. Burton; 3:15, Young Dr. Malone; 3:30, News; 3:35, Galen Drake.
- KHJ—3, Music; 3:15, Here's Morning; 3:30, Bush Hawaiiana.
- KECA—3, Hal Styles; 3:15, Mr. Keen; 3:30, Classic Hour.

WEDNESDAY Programs

SEPTEMBER 24, 1941

8 to 9 A. M.

- KFI—8, Sam Hayes' News; 8:15, Johnny Murray; 8:30, Art Baker; 9:45, News.
- KNN—8, Kate Smith; 8:15, Big Sister; 8:30, Helen Trent; 8:45, Our Gal Sunday.
- KHJ—8, Haven of Rest; 8:30, News; 8:45, Eddie Albright.
- KECA—8, Breakfast Club; 8:30, News; 8:45, Robert Leo Johnson.
- KFWB—8, Breakfast Club.
- KMPC—8, Andy and Virginia; 8:15, Successful Living; 8:30, Unity Daily Word.
- KMTR—8, Spanish Hour.
- KFAC—8, Country Church; 8:30, Music.
- KGFJ—8, News, Stocks; 8:15, Music; 8:45, Dr. Wiseman.
- KRKO—8, Music; 8:25, State Employment; 8:30, News; 8:35, Music.
- KFOX—8, News; 8:15, Record Review; 8:45, Classified.
- KGER—8, News; 8:05, Soul Patrol; 8:15, Mizpah; 8:45, Rev. Bennington.
- KFXM—8, Haven of Rest; 8:30, Sunshine Service.
- KFSD—8, News; 8:15, Good Cheer; 8:30, National Farm and Home.
- KGB—8, Haven of Rest; 8:30, News; 8:45, D. O'Heran, Tenor.
- KFVD—8, Covered Wagon Jubilee; 8:45, Vocal Favorites.
- KVOE—8, Haven of Rest; 8:30, News; 8:45, Classified Ads.

9 to 10 A. M.

- KFI—9, Mirandy's Garden Patch; 9:15, Bess Johnson; 9:30, Bachelor's Children; 9:45, Dr. Kate.
- KNN—9, Life Can Be Beautiful; 9:15, Woman in White; 9:30, Light to Happiness; 9:45, Rita Murray.
- KHJ—9, John B. Hughes; 9:15, Helen Holden; 9:30, Front Page Farrell; 9:45, I'll Find My Way.
- KECA—9, Musical Mysteries; 9:15, Between Bookends; 9:30, Here's to Ladies; 9:45, Off the Record.
- KFWB—9:30, News; 9:45, Dr. Reynolds.
- KMPC—9, News; 9:15, Hollywood Way to Glamour; 9:30, Family Bible; 9:45, News.
- KMTR—9, Music; 9:15, Health; 9:30, W. B. Record; 9:45, Music.
- KFAC—9, Unity Viewpoint; 9:15, Voice of Health; 9:30, Music.

DONT MISS

"HERE'S TO THE LADIES"

FUN-FACTS-MUSIC RECIPES-HOME HINTS

Every MON-WED-FRI 9:30 A.M. KECA

Mrs. C. H. Wells

- KGFJ—9, News, Stocks; 9:15, Tone Tempos.
- KRKO—9, Sagebrush Serenade; 9:30, U. S. Weather, Music; 9:45, News.
- KFOX—9, Firebrands for Jesus; 9:45, Midmorning Melodies.
- KGER—9, News; 9:05, Rev. Parham; 9:15, March Ahead of Time; 9:30, Revival; 9:45, Full Gospel.
- KFXM—9, News; 9:15, Pop. Orch.; 9:30, Front Page Farrell; 9:45, I'll Find My Way.
- KFSD—9:15, Between the Bookends; 9:30, Health Talk; 9:45, News; 9:50, Al & Lee Reiser.
- KGB—9, John B. Hughes; 9:15, Ben Sweetland; 9:30, Front Page Farrell; 9:45, I'll Find My Way.
- KFVD—9, Waltz; 9:15, News; 9:30, Dr. Richardson; 9:45, Parade.
- KVOE—9, John B. Hughes; 9:15, Helen Holden; 9:30, Front Page Farrell; 9:45, I'll Find My Way.

10 to 11 A. M.

- KFI—10, Light of the World; 10:15, Mystery Man; 10:30, Valiant Lady; 10:45, Arnold Grimm's Daughter.
- KNN—10, Bright Horizon; 10:15, Aunt Jenny; 10:30, Fletcher Wiley; 10:45, Kate Hopkins.
- KHJ—10, News; 10:15, Winger & Alexander; 10:30, Norma Young.
- KECA—10, V. Lopez Orch.; 10:30, Into the Light; 10:45, Midstream.
- KFWB—10, Bing Crosby; 10:15, Tom Breneman; 10:55, News.

How Safe Is Democracy In Our Day?

(Continued from Page 15)

one cannot stack the cards on the people.

"If we ever tried to slip something over in favor of a conclusion one way or the other we would be through," he summarizes with blunt realism.

It would be that way no matter what the subject as long as Denny has control. Two years ago the acidulous and opinionated Harold L. Ickes and General Hugh (Iron Pants) Johnson came together on the program. Ickes stood out as a favored son of the New Deal, Johnson as a spanked Bad Boy. After a sort of "Waltz Me Around Again, Willie" interchange of amenities they lit into each other. Like all programs, this was broadcast to the nation. What was brought out by them as they tore at each other's figurative throats might have made many a polit-

ical face blush. And, more, it convinced many a suspicious citizen that basically the land was all right if two grapplers like these could get into the airy open and rip aside propaganda and tear the veils from truth.

Town Meeting is older than most of us suspect. In the days when the bustle was tops (circa 1890) it was called the "League for Political Education." Founded by women, the League brought to its platform scores of prominent in American life. Among them were Theodore Roosevelt, Booker T. Washington, Jane Addams, Woodrow Wilson and Rabindranath Tagore.

Today Town Meeting directors scan the stormy horizon of national and international life. They can almost see the topic titles on the world horizon: Will We

War with Japan? Shall We Get Into the War? What of the After War? What Is the Truth of the Present Conflict? Is Democracy Safe?

Let's take the last question. Democracy will always be safe if we bestir ourselves, shake off apathy in internal and foreign affairs, and make our voices heard where they can be heard, by pen or presence, on Town Meeting of the Air!

★ ★ Burns' Chix

Although BOB BURNS, the "ARKANSAS TRAVELLER," has ten coops full of unusual birds on his farm near Hollywood, these perches do not account for more than two thirds of the chickens that come to the CBS humorist's call. The others roam the lawn of the patio behind Burns' home, about 25 of them, as family pets.

KFWB—3, South Sea Music; 3:30, L. A. County Fair, Music.
 KMPC—3, Johnny Olson.
 KMTR—3, Spec. Events; 3:15, D. C. Tracy; 3:30, Pianos; 3:45, Spec. Events.
 KFAC—3, Music; 3:15, Symphony.
 KGFJ—3, News, Stocks; 3:15, Vocalists; 3:30, Concert Melodies.
 KRKD—3, McIntire Hawaiian; 3:30, News, Music; 3:45, Venna Taylor.
 KFOX—3, Rubie Elram; 3:30, Half & Half.
 KGER—3, News; 3:05, Music; 3:20, Long Beach Band.
 KFXM—3, Spolite Revue; 3:15, Here's Morgan; 3:30, Bush Hawaiians.
 KFSD—3, Public Service; 3:15, Mr. Keen; 3:30, Hill Billy Music; 3:45, Upton Close.
 KGB—3, Ben Sweetland; 3:15, Here's Morgan; 3:30, Off the Record.
 KFVJ—3, News; 3:15, Music.
 KVOE—3, Federal Music; 3:15, Here's Morgan; 3:30, Bush Hawaiians.

4 to 5 P. M.

KFI—4, Art Baker's Notebook; 4:30, Paul Carson, Organ; 4:45, Bridge Club.
 KXX—4, Galea Drake; 4:15, Catalina Musical Mailbag; 4:30, Treat Time; 4:45, Garred, News; 4:55, Davis, News.
 KHJ—4, Fulton Lewis; 4:15, Forest Lawn; 4:20, Playboys; 4:30, Community Hall; 4:45, Dine-Dance Parade.
 KECA—4, News; 4:15, Bartons; 4:30, Irene Wicker; 4:45, Superman.
 KFWB—4, Don Milligan; 4:30, Music & News; 4:45, Stuart Hamblen.
 KMPC—4, Hollywood Blvd. Quiz; 4:15, Meet the Author; 4:30, News; 4:45, Take It Easy.
 KMTR—4, Spec. Events; 4:30, Music; 4:45, Santaella Ens.
 KFAC—4:15, Garden School; 4:30, Music.
 KGFJ—4, News; 4:15, Tea Time.
 KRKD—4, Music; 4:15, Movieland Quiz; 4:30, Music; 4:45, News.
 KFOX—4, News; 4:15, Jamboree; 4:45, Dick Ross.
 KGER—4, News; 4:15, Music; 4:30, George Strange.
 KFXM—4, Fulton Lewis; 4:15, Trading Post; 4:30, Matinee Melodies.
 KFSD—4, Ask Eleanor Nash; 4:15, Living Literature; 4:30, Bryans; 4:45, Bartons.
 KGB—4, Fulton Lewis; 4:15, Investment Problems; 4:30, Gypsiana; 4:45, George Bacon.
 KFVJ—4, Pianos; 4:15, Music; 4:30, 90-30 Club; 4:45, Pop. Music.
 KVOE—4, Fulton Lewis; 4:15, Classified; 4:30, Gypsiana.

5 to 6 P. M.

KFI—5, C. Dant Music; 5:30, Concert Favorites.
 KXX—5, Millions for Defense.
 KHJ—5, News; 5:15, Shafter Parker's Circus; 5:30, Morton Gould Orch.
 KECA—5, Speaking of Glamour; 5:15, News; 5:30, News Here and Abroad; 5:45, Sports Roundup; 5:55, Ted Steele.
 KFWB—5, Stuart Hamblen.

KMPC—5, Five O'Clock Whistle; 5:15, News; 5:30, Uncle Harry.
 KMTR—5, Dr. Davies; 5:15, Swiss Yodelers; 5:30, Music.
 KFAC—5, News; 5:15, Music; 5:30, Whoa Bill Club.
 KGFJ—5, News; 5:15, Music; 5:30, Sport Secrets; 5:45, Music.
 KRKD—5, Songs of Saddle; 5:30, Race Results; 5:45, News.
 KFOX—5, God's Sunshine; 5:30, Jamboree; 5:45, Music.
 KGER—5, News; 5:05, Latin Hour.
 KFXM—5, News; 5:05, Pop. Orch.; 5:15, Shafter Parker's Circus; 5:30, Morton Gould Orch.
 KFSD—5, News; 5:15, Number Melodies; 5:30, News Here & Abroad; 5:45, Ted Steele.
 KGB—5, Superman; 5:15, Shafter Parker's Circus; 5:30, Morton Gould Orch.
 KFVJ—5, Pop. Music; 5:45, News.
 KVOE—5, Bargain Counter; 5:15, Shafter Parker's Circus; 5:30, Morton Gould Orch.

6 to 7 P. M.

KFI—6, Kay Kysers College.
 KXX—6, Glenn Miller Orch.; 6:15, Savoy Flares, Sports; 6:30, Juan Arvizu, Songs; 6:45, News of World.
 KHJ—6, Raymond Gram Swing; 6:15, Dancer Is My Business; 6:30, News, Doyle; 6:45, One for the Sports Book.
 KECA—6, Author's Playhouse; 6:30, Boxing Match, Chicago Stadium.
 KMPC—6, News; 6:15, Alan Lane Sings; 6:30, Sports Page; 6:45, Table for Two.
 KFWB—6, News; 6:15, In the Gloaming; 6:30, Gene Autry; 6:45, Defending America.
 KMTR—6, Irvin Allen; 6:15, Turn on the Lights; 6:30, Pay Day; 6:45, Ed Robbin.
 KFAC—6, Evening Concert.
 KGFJ—6, News, Italian Melodies; 6:30, Fannie Reinhart.
 KRKD—6, Concert Music.
 KFOX—6, News, Sports; 6:15, Music.
 KGER—6, News; 6:15, Adv. of Frank Farrell; 6:30, Italian Journal.
 KFXM—6, R. G. Swing; 6:15, Gill Co., Treasure Chest; 6:30, News; 6:45, Let's Talk Over Opportunities.
 KFSD—6, Citizen's Jury; 6:30, Fight.
 KGB—6, R. G. Swing; 6:15, Danger Is My Business; 6:30, News; 6:45, One for the Sports Book.
 KVOE—6, R. G. Swing; 6:15, Dinner Music; 6:30, Orange County News; 6:45, One for the Sports Book.

7 to 8 P. M.

KFI—7, News; 7:15, L. A. County Fair; 7:30, Plantation Party.
 KXX—7, Amos 'n' Andy; 7:15, Lanny Ross; 7:30, Dr. Christian; 7:55, News, Trout.
 KHJ—7, Gabriel Heatter; 7:15, Sizing Up the News; 7:30, Lone Ranger.
 KECA—7, Quiz Kids; 7:30, Manhattan at Midnight.
 KFWB—7, Baseball Bulls-Eye; 7:30, News; 7:45, L. A. County Fair.
 KMPC—7, Strollin' Tom; 7:15, Fishing Facts; 7:30, Cavalcade of Hits; 7:45, Heart of the News.
 KMTR—7, Music; 7:15, Radio News Reel; 7:30, Dr. Michelson.

KFAC—7, Evening Concert.
 KGFJ—7, Spanish Hour.
 KRKD—7, News; 7:15, Three Quarter Time; 7:30, Do You Know?
 KPFJ—7, Music; 7:15, Organ; 7:30, Tower Chimes; 7:45, Mid-Week Service.
 KFOX—7, Daily Brand; 7:15, Fireside Philosophy; 7:45, Robert Arden.
 KGER—7, News; 7:05, Jewish Hour.
 KFXM—7:45, Foursquare Crusaders.
 KFSD—7, Quiz Kids; 7:30, Manhattan at Midnight.
 KGB—7, Gabriel Heatter; 7:15, Sizing Up News; 7:30, Lone Ranger.
 KVOE—7, Lud Gluskin; 7:15, Sizing Up News; 7:30, Lone Ranger.

8 to 9 P. M.

KFI—8, Eddie Cantor; 8:30, Mr. District Attorney.
 KXX—8, Grand Central Station; 8:30, Dr. Pepper Parade.
 KHJ—8, Adventures in Melody; 8:30, Great Gunns.
 KECA—8, Easy Aces; 8:15, Army Camp News; 8:30, News; 8:45, Richard Brooks.
 KFWB—8, Robert Arden; 8:15, Pop. Orch.; 8:30, The Pastor's Study.
 KMPC—8, Master's Hour; 8:30, Catalina Mailbag; 8:45, Let's Talk News.
 KMTR—8, Sports; 8:15, Singing Walters; 8:30, Doug Dawson; 8:45, Spec. Events.
 KGER—8, News; 8:15, Baseball; O'Shaughnessy Playoff.
 KGFJ—8, News; 8:15, Phil Stanwick; 8:30, Interviews; 8:45, Music.
 KPFJ—8:15, Sigma Alpha Iota.
 KFOX—8, Rev. Russell.
 KGER—8, News; 8:05, Spanish Hour.
 KFSD—8, Easy Aces; 8:15, Army Camp News; 8:30, Night Music; 8:55, News.
 KGB—8, Adventures in Melody; 8:15, Marine Varieties; 8:30, Great Gunns.
 KVOE—8, Adventures in Melody; 8:30, Great Gunns.

9 to 10 P. M.

KFI—9, Pleasure Time; 9:15, Howard and Shelton; 9:20, W. Osborne Orch.; 9:30, Don Pedro Orch.
 KXX—9, Winter, News; 9:15, All Abroad; 9:45, European Roundup.
 KHJ—9, News; 9:15, War Letters; 9:30, Fulton Lewis; 9:45, Columns on Parade.
 KECA—9, Music by Sweeten; 9:30, News; 9:45, Pendarvis Orch.
 KFWB—9, Pop. Orch.; 9:15, Pan Pacific; 9:30, News; 9:45, Eleanor Wilson McAdoo.
 KMPC—9, Peter Potter.
 KMTR—9, Floyd Johnson; 9:30, Spec. Events; 9:45, S. Garcia Orch.
 KFAC—9, Baseball.
 KGFJ—9, News; 9:15, Phil Stanwick; 9:30, State Guard; 9:45, Syncopated Symphony.
 KPFJ—9, National Defense; 9:15, Cosmopolitana, Drama.
 KFOX—9, Church of Christ; 9:15, News; 9:30, Floor Show; 9:45, Rhythm Time.
 KGER—9, News; 9:05, Thomas Ozoman.
 KFXM—9:30, War Letters; 9:45, News.

KFSG—9:15, El Monte Church; 9:45, Spirit of L.I.F.E.
 KFSD—9, News; 9:15, America Calling; 9:30, F. Pendarvis Orch.
 KGB—9, News; 9:15, War Letters; 9:30, Fulton Lewis; 9:45, K. Marlin Orch.
 KFVJ—9, Night Watchman.
 KVOE—9, News; 9:15, Esquires; 9:30, Fulton Lewis; 9:45, K. Marlin Orch.

10 to 11 P. M.

KFI—10, Richfield News; 10:15, G. Krupa Orch.; 10:30, Inside the News (Thrifty Drug); 10:45, N. Bondshu Orch.
 KXX—10:30, KXX-tra; 10:35, Masterworks.
 KHJ—10, F. Martin Orch.; 10:30, News; 10:45, Bush Hawaiians.
 KECA—10, Philharmonia.
 KFWB—10, Let's Dance; 10:15, Bowling Notes; 10:30, Milo Mendon; 10:45, Music & News.
 KMPC—10, Midnight Mission; 10:15, News; 10:30, Kennedy Trio; 10:45, Royal Hawaiians.
 KMTR—10, Viennese Ensemble; 10:15, B. Averill Orch.; 10:30, Rumba Tango Orch.
 KFAC—10, Dance Time.
 KGFJ—10, News; 10:15, Phil Stanwick; 10:30, Music.
 KFOX—10, Ross Ballroom; 10:15, Lucia Floor; 10:30, Majestic Ballroom; 10:45, Ross Ballroom.
 KGER—10, News; 10:10, Music; 10:30, Wilson Ames.
 KFXM—10, Sizing Up News; 10:15, F. Martin Orch.; 10:30, News; 10:45, Bush Hawaiians.
 KFSG—10:15, Gospel Harmonettes; 10:30, Clifford Hardy; 10:45, Clyde Compton.
 KFSD—10, J. Ross Orch.; 10:30, News; 10:45, B. Saunders Orch.
 KGB—10, George Bacon; 10:30, News; 10:45, Bush Hawaiians.
 KFVJ—10, Hank, the Night Watchman.
 KVOE—10, F. Martin Orch.; 10:30, News; 10:45, Bush Hawaiians.

11 to 12 Midnight

KFI—11, News; 11:15, C. Ravazza Orch.; 11:30, D. Marshall Orch.; 11:55, News.
 KXX—11, Manning, News; 11:15, Public Affairs; 11:30, M. Strand Orch.; 11:55, News.
 KHJ—11, O. Nelson Orch.; 11:30, C. McCoy Orch.
 KECA—11, C. Ravazza Orch.; 11:15, Paul Carson, Organ; 11:55, News.
 KFWB—11, Piano Paintings; 11:15, Best in Music.
 KMPC—11, Fun House.
 KMTR—11, H. Henry Orch.; 11:15, Rilly Berg.
 KFAC—11, Dance Time.
 KGFJ—11, News; 11:15, Music.
 KFXM—11, O. Nelson Orch.; 11:30, C. McCoy Orch.
 KFSG—11, El Monte Church.
 KFSD—11, This Moving World; 11:15, Harold Curtis, Organ; 11:30, D. Marshall Orch.; 11:55, News.
 KGB—11, O. Nelson Orch.; 11:30, C. McCoy Orch.
 KFVJ—11, Hank, the Night Watchman.
 KVOE—11, O. Nelson Orch.; 11:30, C. McCoy Orch.

Bob Burns, Arkansas Lad!

(Continued from Page 9)

nace suns of Oklahoma farming peanuts—doing the same back-breaking labors under hot suns in other states, laboring, haying, threshing, trying his hand and mind at odd jobs of engineering. The vistas widened to include the young Robin, far from his homing nest, standing disconsolately on corners of strange towns, eyeing the unfamiliar faces that streamed past, hugging his lengths of bazooka'd gas pipes, wondering where and what next.

"The first war busted out," deposed Bob from the dusk-encircled veranda. "I enlisted in the Marines and went across."

We follow his husky voice again through the up-coming years. He goes into the show business, makes a desultory success . . . sideshows in Atlantic City . . . a blackface act in vaudeville . . . a setting of the face to Hollywood and pictures . . . a brief try in that City of Glamour, that Bhagdad of Hecticness . . . swallows hard at the singularly drab results . . . turns to radio . . . swallows again . . . cinches up a worn belt, tosses an ironic farewell salute to the City of Dreams and goes East . . .

"It was different there," Bob tells us. "I got on Rudy Vallee's program. Blackface was done and I drew on the only thing I thought might make or break me. I played the bazooka, retold the stories I had heard in my beating around. The audience liked it. They said," his tone was soft and simplicity itself, "they said I made a hit."

Did he start with Rudy—talking the way he does now?

"Well, I guess maybe I was always talkin' like that," he drawled. "It's the way we talk back in the Ozarks and it was natural for me . . ."

The years move faster now. Robin of the levees and the deltas, the hungry-eyed wanderer through cotton fields and pine wood aisles—the wing-finding Robin of farm-field drudgery, shovel and pick—the hard working Robin of small times and small fry swifts up the heights to big time. . . .

"I got me a chance with Bing Crosby. Hollywood was different to me now," he said wistfully. "I got into pictures. You might remember some of them. . . ."

We did. "Rhythm on the Range," to stardom in "The Arkansas Traveller" now air-versioning, week to week differently from CBS, "I'm from Missouri" and "Our Leading Citizen" . . .

A bray sounded oddly close, borne on

Genieve Rolg

Mrs. C. H. Rahm

BRIGHTEN MEALS!

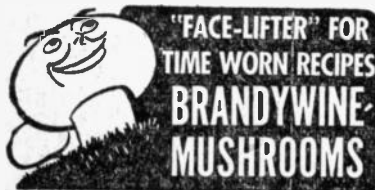

Mrs. Ernest W. Oraas

Mrs. O. Mueller

the still valley night. We suddenly remembered that America's topflight humorist was also a successful farmer.

"I like farming," he said, his words coming out with a provocative ambulating hesitancy. "I reckon a fellow from Arkansas just can't get away from the earth. I want to tell you I call myself a farmer, not a rancher. Nowadays, a fellow with two flower boxes and a scrawny tree buys himself a station wagon and calls himself a farmer . . ."

We saw him as we had first seen him, the day we called on him almost a year ago. He was working a tractor down furrows of sugar beets, his weatherbeaten face gleaming with sweat . . . We remembered the rough, horny-handed shake he gave us after dismounting from the mechanical monster on whose bouncing steel back he had spent the better part of an afternoon. We recalled:

"Sugar beets," we remembered him saying, as we looked over well-kept acres. "Beets, alfalfa, corn, pumpkins and beans." His big chest drew in gallons of air. "None of them fancy crops for me. Folks back in Arkansas are the best farmers in the land. They live off the land and" his chest swells proudly, "I haven't forgotten my bringing up."

Somewhere in the darkness behind us a melodious whistling began. The tune was unfamiliar at first, but it changed into a struggling but easily recognizable rendition of the National Anthem. Robin anticipated our question.

"That's 'Flip,'" he volunteered. "'Flip's' a trouppial from South America. They're whistling birds. I got him trained to whistle the theme song from the Arkansas Traveller. He isn't doing so well with the Star Spangled Banner, but he's alearnin'."

Later we got to see "Flip," an amazing orange and black colored bird who seemed proud to do the tricks Bob had taught him. He opened match boxes, flew across the room with cigarettes which he delivered with a wisely solemn frigidly of manner, imitated a dive bomber as he dove floorward to retrieve a collar button . . .

"Speakin' o' birds," Bob began . . . Back to Van Buren and childhood where the young Robin was taught to care for poultry . . . to remember in adult years what he learned until today . . . he points out with pride the row of self-made brooders, feeders, incubators and perches made in his own well-fitted workshop.

"I even raise 'meal-worms' for my birds and chicks. Raise 'em by the thousands."

We hear a gusty yawn from the veranda dark.

"Getting late. Nearly half past eight. Oh hum."

We are about to take the hint when a voice pipes up from the outer dark of the driveway.

"Mr. Burns?"

"Yeah, son. What is it?"

"Can you fix my windie—again?—The propeller's loose."

We hear Bob stretching and getting to his feet.

"Come on down to the shop. I'll show you something."

In the shop he takes a wooden assembly from a neighboring youngster who looks on with pop-eyed interest.

"That's a 'windie,'" Bob explains. "Little wooden toys that operate in the wind. There's nothing like a windie for a youngster to set atop a bird-house or fence post. I make 'em for Barbara Ann,—she's three— for Billy, he's two—and I made a tiny one for Stephen Foster, not quite one."

He showed us a few in the making—a negro mammy washing at a tub, an old Dutch mill, a merry-go-round and a hurdy-gurdy . . .

"I kind of rest up nights after a hard day's work by coming out here and starting a new one for the kids," he said. "I got one in mind, kind of elaborate, a drawbridge opening and closing with a steamboat moving on a wooden shaft under the bridge. . ."

So much, then, and just a little more about Robin Burns, The Arkansas Traveller. There is nothing slapstick about him. He dresses conservatively for his broadcasts. There is no strained effort to make funny "hill-billy" clothes, barefeet or props do the the work of characterizations.

"I reckon maybe folks are going to laugh only if something amuses them. If it ain't funny the're not going to strain a laugh just for a funny pair of pants."

Bob refuses to satirize the legendary Arkansas Traveller. He contends when the real story of Faulkner is written he will go down in history as one of the genuine figures in American folk lore.



RXN, 8:30 p.m.
Tues.

SUN-FREZ-ETT
Junior
Ready to Serve
ICE CREAM
only
5¢
by Arden

Junior brings you individual servings of quality rich ice cream. There's six delicious flavors so you may enjoy your favorite every time.

Mrs. B. E. Neighbors

Ida R. Miller

CUT HERE

FOLD HERE

CUT HERE

meat 2 quarts of water, 3 slices of onion and 2 cloves of garlic. Season with 2 tsps. of salt and $\frac{1}{2}$ tsp. of pepper. Let come to a boil and skim well. Then let simmer until meat is tender. When done remove the pieces of lamb from the stock. Simmer the broth until reduced to a sufficient quantity to cover 1 lb. of rice. Now strain the broth through a sieve and add 1 more tsp. of salt. Then chop Wilson's Bacon and $\frac{1}{2}$ onion very fine. Sauté bacon, onion and meat until brown. Now wash 1 lb. of rice 3 times in cold water and drain it. Then put rice in the pot on top of the meat. Cover meat and rice with the lamb broth and $\frac{1}{4}$ bottle of Hauser sauce. Let come to a boil and then reduce the heat to simmer. Now cover the pot very tightly and let cook very slowly until rice is done.

Chef Milani's Sunday Dinner

For Eight Persons

Chicken Broth a la Mr. Allen
Celery en Branche
Elsinore Olives
Small Tenderloin Steak Circle a la Art Baker
Peas in Cream
New Potatoes, Parsley Sauce
Waldorf Salad with Laura Scudder Mayonnaise
Philadelphia Vanilla Ice Cream
Assorted Cakes
Monarch Coffee

Recipe for Chicken Broth a la Mr. Allen

2 quarts rich chicken broth
 $\frac{1}{2}$ cup carrots, cut jardiniere
1 cup boiled rice
1 cup parmesan cheese
Salt

Let chicken broth come to boil, add carrots and let simmer. When carrots are done, add rice, season with salt. Serve in cups and sprinkle on parmesan grated cheese.

Recipe for Small Tenderloin Steak Circle a la Art Baker

8 small tenderloin steaks
Salt and pepper
8 lamb kidneys
 $\frac{1}{4}$ lb. butter
8 artichokes
8 shallots
 $\frac{1}{2}$ lemon
1 sprig parsley, minced very fine

Season tenderloin steaks with salt and pepper, roll in oil and broil. Broil the lamb kidneys in the same manner and at the same time. When done, place the steaks on a platter with kidneys on top. Boil the artichokes, remove the leaves, and toss the bottoms in a saute pan with 2 ounces of butter. Season with salt and pepper and garnish the steaks with them. Heat 2 ounces of butter in a saute pan, add the shallots when hot, add $\frac{1}{2}$ lemon cut in 8 parts and the chopped parsley and pour over the kidneys and steaks.

Recipe for Waldorf Salad

2 heads white celery
4 apples
Laura Scudder Mayonnaise
 $\frac{1}{4}$ cup Laura Scudder Roasted Peanuts

Cut celery in small dice, peel the apples and dice them. Chop $\frac{1}{4}$ cup of roasted peanuts and mix. Divide salad in 8 equal portions in salad plates, cover with Laura Scudder Mayonnaise and serve.

CHEF MILANI is heard Monday through Friday at 11 a. m. over KMPC in a program entitled A DINNER FOR FOUR FOR A DOLLAR, NO MORE.

File This Page Under "Entrees—Meat"

Radio Life Consumers' Club

Directed by Chef Milani

SOFT AND GLOSSY—This is about icings. Some like 'em soft and some like 'em glossy. We'll try to please both. For a soft one you dissolve a cup of sugar in a quarter of a cup of cold water, cooking it a little while you do so. Then you add a quarter of a cup of pure honey and continue cooking until it reaches about 250 degrees Fahrenheit. Then you beat the mixture pouring it over the white of an egg, and that's all there is to it. It should keep soft for several weeks.

About the glossy one: Instead of all sugar, you use half sugar and half corn syrup, cook it to about 232 degrees Fahrenheit, and make sure not to beat it too soon. Let it cool a little first; then beat it just enough so that it will pour over the sides of the cake. Beating it too much will sometimes kill the gloss.

And remember also, that nearly all icings, like human beings, will sometimes grow dull if the weather isn't just right. There aren't many foods, by the way, whose dullness you can blame on the weather.

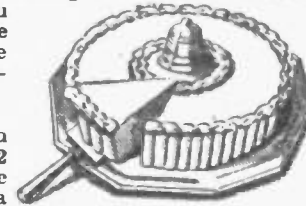

A NOTE ON CHESTNUTOLOGY—The holiday season isn't very far off, so we can start thinking of turkey; and when we start thinking of turkey we think of stuffings; and when we think of stuffings we sometimes think of chestnuts; so here's how to prepare them for stuffing. Cut a cross on the flat side of the chestnut, deep into the shell. Put the chestnuts in the oven with a drop of oil on each one. Roast them about five minutes, shaking them while doing so; then remove the skin, boil them till soft, and sift them through a colander.

Easy, isn't it?

TAKING IT ON THE LAMB—We're giving you some lamb recipes this week so here are some pointers:

You can make what they call mock duck out of lamb by using the shoulder and fore shank. What you do is remove the bones and then mold it and sew into the shape of a duck. In fact, for almost any kind of roast, lamb should have little bone and fat, and if you want to use the part that corresponds to porterhouse in beef, ask for the loin. What are known as English lamb chops, incidentally, are cut from the entire width of the loin, and they should not be split; just boned and skewered. Saratoga chops, on the other hand, are from the shoulder, and in addition to being boned and skewered, these are sliced.

When a lamb grows up, of course, it becomes a mutton, and an important thing to know about mutton is that it should be aged from two to five weeks before using. It has a stronger flavor than lamb, but the loin can be exceedingly tender and delicious when properly prepared.

When fixing a leg of lamb, always remember to pull off the skin, which on prime meat is usually easy to remove. And if you



Build your own cookbook by saving these pages each week. Attractive loose-leaf binders are available, completely indexed with 18 divisions, and holding more than 200 pages. Just

mail thirty-five cents (35¢ in stamps or coin to Radio Life Consumers' Club, Chef Milani, Director, 1029 West Washington Blvd., Los Angeles, California.

Radio Life Consumers' Club CHEF MILANI DIRECTED BY

A RADIO LIFE CONSUMER'S CLUB KITCHEN LIBRARY BINDER, is ideal for filing these pages together with your own pet receipts and menus. Binders will be mailed postpaid on receipt of 35c in stamps or coin sent to Radio

Life Consumer's Club, Chef Milani, Director, 1029 W. Washington Blvd., Los Angeles, Calif. All readers are invited to join this "Consumer's Club" and share their own management, discoveries, receipts, and etc., with other readers.



File This Page Under "Entrees—Meat"

want something really savory, rub the leg with a mixture of cinnamon, white pepper, sugar, flour, onions, dried herbs and bacon drippings, then pour cider and spice vinegar over it and let it stand from two to four days before baking, turning it frequently.

DO AMERICANS LIKE ONIONS?—You bet they do, over twenty million dollars worth a year; almost enough to take away the breath they may give you! And for every dollar spent, a bushel of them is raised in this country. But we go shopping for more, in South America, Bermuda, Australia, the Canary Islands, Spain and even Egypt. In fact we like onions so well that science is hard at work trying to develop a smell-less and tearless variety.

Recipe for Lamb Stew a la Brigadier

- 2 lbs. mixed breast, shoulder and middle of neck of lamb cut in pieces 2 ozs. each
- 4 tbsps. Wilson Laurel Leaf lard
- 1 cup flour
- 1 1/2 quarts water
- Some mixed herbs
- 1 clove garlic
- 1 dozen pickling onions
- 2 lbs. potatoes

Put the lard in a sauce pan and when hot put in the pieces of meat. Season with salt and pepper and a good pinch of sugar. Cook on a hot fire, turning the pieces of meat occasionally, and brown thoroughly. Now pour away most of the lard and sprinkle the meat with flour. While cooking, continually move the meat about with the spoon, till the flour is quite brown. Add the water, stir for a few minutes, so that the flour does not adhere to the bottom of the saucepan, but is well mixed with water. Bring to a boil, season with salt and pepper-corns, add the clove of garlic, peeled and well crushed with the blade of a knife, and simmer very gently for 1 hour. Peel the pickling onions carefully and cook in a little hot fat till they are a golden color. Peel the potatoes, which should be more or less the same small size, and put them in cold water till used.

Remove the pieces of lamb from the saucepan and put them in a clean saucepan. Skim all the scum from the sauce, and pour it over the pieces of lamb through the sieve. Bring to a boil and add the cooked onions. A quarter of an hour after, add the potatoes, well dried in a cloth. See that they are well covered with the sauce. Cover closely and simmer for 3/4 hour. A few minutes before serving, remove the saucepan from the fire and skim any grease that may rise to the surface. Serve garnished with onions and the potatoes and if you wish, Hauser sauce.

Recipe for Leg of Lamb with Garlic

- 1 leg lamb
- 1 head garlic
- 1/2 lb. butter
- Salt and pepper

Dredge the leg of lamb with salt and pepper, then insert about 6 cloves of garlic right around the leg of lamb, by inserting a paring knife till it gets to the bones and then insert the cloves of garlic. Then put leg in a baking pan and baste with butter frequently while baking in oven at 325 degrees 25 minutes to the pound and while cooking brush on butter until leg of lamb is done. And never add any liquid of any kind. When done the surplus grease is poured from the meat pan, 3 or 4 tbsps. of hot water are put in the pan and, when this boils, scrape the pan and strain this gravy over the carved meat, and mix with juice which has escaped from the meat when carved. Serve.

Recipe for Lamb Cutlets a la Colondrina

- 1 slice Wilson's Tender Made Ham, diced
- 1/2 lb. small Wilson's Certified Sausages
- 2 tbsps. Wilson Laurel Leaf Lard
- 1 onion
- 4 medium tomatoes
- 8 lamb cutlets
- 2 tbsps. oil
- Salt and pepper

Fry the cutlets in equal quantities of hot lard and oil, seasoning them with salt and pepper. When done, put them in an earthenware casserole with the following sauce. In the same fat in which the cutlets were fried, cook the ham cut in dice with the chopped onion. When the onion begins to brown, add the finely chopped tomatoes, season highly with salt and pepper, and cook for about 10 minutes. Then pour the sauce over the cutlets, cover the casserole and place in the oven at 350 degrees for 20 minutes. The sausages cut in small pieces are cooked separately and served with cutlets.

OLD HERE

Chef Milani's Super-Economical

"Dinner for Four, for a Dollar, No More"



CHEF MILANI'S DOLLAR (FOR 4) DINNER No. 1

- Wilson's Certified Mor Parisienne with Fried Eggplant
- Peas
- Potato Salad with Laura Scudder Mayonnaise
- Bread and Butter
- Coffee (Monarch Brand)
- Persian Melon for Dessert

Wilson's Certified Mor Parisienne with Fried Eggplant in Butter

- 1 can Wilson's Certified Mor
- 10 tbsps. flour
- 3 eggs
- 1 lb. eggplant
- Salt and pepper
- 1/2 lb. butter

First, slice 1 lb. of eggplant one-quarter inch thick. Now put the slices in a pottery bowl. Then cover with water and 4 tbsps. of salt. Let the slices of eggplant stand in the water and salt solution for 15 minutes. Then wash the slices well with cold water. Now drain and dry them on a towel. Open a 12-oz. can of Wilson's certified Mor. Slice the meat into one-quarter-inch-thick slices. Now flour the slices of Mor and eggplant. Then beat 3 eggs with 1 tbsp. of water. Now put in one-quarter of butter in a thick frying pan. When the butter is melted, dip slices of Mor in the beaten eggs. Now fry on a slow fire until they get golden in color. Then dip eggplant slices in egg and fry the same way you did the Wilson's Mor. Serve with Hauser sauce and buttered peas.

CHEF MILANI'S DOLLAR (FOR 4) DINNER No. 2

- Lamb a la Mrs. Storum
- Sliced Tomatoes with Laura Scudder Mayonnaise
- Bread and Butter
- Coffee
- Jello for Dessert

Recipe for Lamb a la Mrs. Storum

- 4 slices Wilson's Ol' Fashund bacon
- 1 onion and 2 cloves garlic
- 2 lbs. lamb shoulder
- 1 lb. russet potatoes
- 1 lb. string beans
- 1 lb. carrots
- 1/2 bottle Hauser sauce
- Salt and pepper

First cut lamb shoulder into 2-inch pieces. Now chop onion, cloves of garlic and Wilson's Bacon. Then put to saute meat, onion and garlic with the chopped bacon in a Dutch oven. When meat gets brown put to cook with 1 lb. of string beans cut into 1-inch-long pieces, 1 lb. of carrots cut jardiniere size, 1/2 bottle of Hauser sauce and 1/2 cup of water. Now season with salt and pepper, cover Dutch oven and let simmer until carrots and string beans are done. Then peel and cut 1 lb. of russet potatoes in four and put to cook with the rest. When potatoes are done, serve.

CHEF MILANI'S DOLLAR (FOR 4) DINNER No. 3

- Breast of Lamb with Rice
- Buttered Beets
- Shredded Carrots with Laura Scudder Mayonnaise
- Bread and Butter
- Coffee (Monarch Brand)
- Ribier and Muscat Grapes for Dessert

Recipe for Breast of Lamb with Rice

- 3 1/2 lb. breast of lamb
- 1 lb. rice
- 1 large onion, 2 cloves garlic
- 4 slices Wilson's Ol' Fashund Bacon
- 1/2 bottle Hauser Sauce
- Salt and pepper

First, have your butcher cut breast of lamb into 3-inch squares. Now put the pieces of lamb in a thick boiling pot. Then pour over the

Shirley: From Hollywood Hi!

(Continued from Page 17)

and her career, has solved his care problem with a nurse.

She is a self-confessed brunette (the blonde goes well with her, from a man's eye view of the lady), but can be titian or any other tone at a moment's notice.

We thought at first she was in the icy, hard-to-get-at blonde tradition, but she warmed up, so "friendly" we had to revise first impressions by delicately asking: "You're not really a blonde, are you?" From then on it was easy.

She likes mystery novels, used to keep up with current events, finally concluded those current events boiling up on the turgid surface of life were too much for her. She thinks there is an inevitable conflict between career-making and home management, but:

"Any woman with intelligent planning can work out both satisfactorily," she opined.

She's been married four years and used to be, she admitted, "a self-centered person who was changed with the coming of Master John. I still have a great interest in myself but, somehow, I translate more often in terms of husband Ken and our son."

Of men (which only means her husband) she said:

"They are the sort of people who want you to do everything for them, make handsome promises to themselves to do big things for you, only to forget them and then salve their biting consciences by sending masses of roses in atonement."

She thinks men should be forgiven for being what they are usually when they are like that usually—sending roses and perfumes to stand for all the things they would have done had they remembered.

When you hear her on "Three Ring Time" you may picture a startlingly blue-eyed girl of 26, about 5 feet 4 inches, little-girlish with a big womanish maturity about her, and also know something of her character by her answer to this question:

"What do you think little John is going to be?", a foolish question that brought fine warm lights in her eyes and her mouth to frame:

"Tonight in his Mother's arms when Mother gets home."

★ ★ DLBS, 5:30 p.m. Fri.

When, As, and If

Art Gilmore, announcer for "Dr. Christian" programs, has a spot all picked out on his San Fernando valley garden for an asphalt badminton court. All he has to do is move one lime, one lemon and one walnut tree; four grape vines, wait for the water melons on half-a-dozen vines to ripen and then cut them down along with eight rows of corn.

★ ★ KNX, 7:30 p.m. Wed.

GAGS OF THE WEEK

For the best Gags of the Week heard over Radio and sent Radio Life, tickets will be sent winners for admission to radio broadcasts or tours of NBC and CBS Hollywood studios. Listen to your favorite programs and then send your best Gag to 1029 West Washington Boulevard, Los Angeles.

★

Don Marsh, 152 South Allesandro, Temple City, Calif.

Sirs: Heard on Howard and Shelton: Shelton: The other day out on my ranch one of my bulls threw a Congressman over the fence.

Howard: Is that so?

Shelton: Yes. That's the first time I ever saw the bull throw a Congressman.

★

Donna Thomas, 4243 Edgewood Place, Riverside, Calif.

Sirs: Heard on Penthouse Party:

Handsome Lifeguard: When I first started, women looked like Mother Hubbard in their bathing suits.

Ilka: Yes, and now they look like Mother Hubbard's cupboard.

★

Mrs. L. Salerno, 2422 West 74th Street, Los Angeles

Sirs: Heard on Rudy Vallee program:

Edna Mae Oliver: What do you do with your old trousers when you wear them out?

John Barrymore: I wear them back home again.

★

E. D. Powell, 1231 Grandview, Glendale, Calif.

Sirs: Heard on Homemakers' Club:

Stu Wilson: What did the raindrop say to the bit of dust?

Announcer: I dunno.

Wilson: It said, I'll settle you! Now your name is mud.

★

Shirley Beland, 1832 North Edgemont, Los Angeles

Sirs: Heard on Signal Carnival:

Vera: What has Hedy Lamarr got

that I haven't?

Jack: Modern Design.

★

Dee H. Chapman, 826 South Carondelet Street, Los Angeles

Sirs: Heard on Take It Or Leave It:

Bob Hawk (on subject of bringing apples to teacher): My teacher had no teeth, so instead of bringing her apples, we brought her apple sauce.

★

Mrs. R. F. Munsell, 4101 Valley Blvd., Los Angeles

Sirs: Heard on Signal Carnival:

Vera (speaking of her many proposals: Why, two midgets called me to go to Ciro's with them.

Jack: Did you go?

Vera: No, I didn't want to be seen running around with a pair of shorts.

★

Miss Sarah Hunt, 1324 1/2 4th Avenue, Los Angeles

Sirs: Heard on Chase and Sanborn:

Costello: I come from a family of football players. My oldest brother was a fullback; the next was a halfback; when I came along my father said "This is the end."

★ ★

Ginny Picks Tune

Ginny Simms has picked George Dunning's new tune, "I Built a Dream", to be the nation's favorite within a short time. Miss Simms recently heard the tune played and was so impressed that she requested permission to record it.

★ ★ KFI, 6 p.m. Wed.

Mrs. V. Lander

Mrs. A. C. Jansing



Serve Tonight

with a pot full of Dumplings

TUNE IN CHEF MILANI, KMPC

Mrs. Christine Lohman

Mrs. R. E. Lee

SEE YOUR NAME

In This Issue
Of Radio Life



Win 6 Free
Sun-Frez-ett
JUNIORS

The makers of ICE CREAM BY ARDEN are co-operating with Radio Life in a "Hidden Name Hunt"! Readers' names are placed all through this issue of Radio Life. Find yours, then simply phone Radio Life, Richmond 5262, or mail post card with your address to 1029 W. Washington, and a gift order for 6 "individual" packages of SUN-FREZ-ETT JUNIOR, will be sent to you.

THURSDAY Program Highlights

Morning Programs Appear in Lightface Type; Afternoon and Evening Programs in Boldface.

Variety

8:00—Kate Smith, KNX.
 9:15—Between Bookends, KECA-KFSD.
 10:15—Tom Breneman, KFVB.
 11:00—Chef Milani, KMPC.
 12:00—Club Matinee, KECA.
 3:00—Hal Styles, KECA.
 4:00—Art Baker's Notebook, KFI.
 5:00—Kraft Music Hall, KFL.
 5:00—Major Bowes, KNX.
 6:00—Xavier Cugat, KFI.
 6:00—Eddy Vallee, KECA.
 7:00—Amos 'n' Andy, KNX.
 7:15—Lum and Abner, KFI.
 7:30—Maxwell House, KFI.
 8:00—Duffy's Tavern, KNX.
 8:30—Tommy Riggs & Betty Lou, KFI.

Drama

3:30—Mystery Hall, KHJ-KFXM-KVOE.
 4:00—This Is Judy Jones, KFSD.
 6:30—Good Neighbors, KFI.
 7:30—Maudie's Diary, KNX.
 7:30—Contact, KGB-KVOE.
 8:00—Aldrich Family, KFI.
 8:30—Death Valley Days, KNX.

Quiz Programs

6:15—Professor Quiz, KNX.
 9:00—Quiz Court, KFI.

Outstanding Music

11:15—Song Treasury, KNX.
 12:30—Luncheon Concert, KFAC.
 1:00—Classic Hour, KECA.
 3:15—Masterpieces, KFAC.
 5:30—Sinfonietta, KHJ-KGB-KFXM-KVOE.

6:00—Evening Concert, KFAC.
 6:00—Glenn Miller, KNX.
 7:00—Pleasure Time, KFL.
 7:15—Lanny Ross, KNX.
 8:00—Standard Symphony, KHJ-KVOE-KFXM-KGB.
 10:00—Philharmonic, KECA.
 10:00—Haven of Rest, KHJ-KGB-KVOE-KFXM.
 10:35—Masterworks, KNX.

Public Affairs—News

7:30—Bob Garred, KNX.
 7:45—Nelson Pringle, KNX.
 8:00—Sam Hayes, KFI.
 9:00—John B. Hughes, KHJ-KGB-KVOE.
 3:45—Kaltenborn, KFI-KFSD.
 4:00—Fulton Lewis, KHJ-KGB-KVOE-KFXM.
 4:30—Britain Speaks, KHJ-KGB-KVOE.
 4:55—Elmer Davis, KNX.
 6:30—Ahead of the Headlines, KECA.
 8:45—Let's Talk News, KMPC.
 9:00—William Winter, KNX.
 9:30—Fulton Lewis, KHJ-KGB-KVOE-KFXM.
 9:30—By the Way, KNX.
 10:00—RICHFIELD NEWS, KFI.
 10:30—Inside the News, KFI.

Sports—Comment

12:30—Baseball, KMPC.
 6:45—Sports Roundup, KECA.
 6:30—Sports Page, KMPC.
 6:45—One for the Book, KHJ-KGB-KFXM-KVOE.
 8:15—O'Shaughnessy Playoff, KFAC.
 10:15—Bowling Notes, KFVB.

THURSDAY Programs

SEPTEMBER 25, 1941

8 to 9 A. M.

KFI—8, Sam Hayes' News; 8:30, Deep River Boys; 8:45, News.
 KNX—8, Kate Smith; 8:15, Big Sister; 8:30, Helen Trent; 8:45, Our Gal Sunday.
 KHJ—8, Breakfast Club; 8:30, News; 8:45, Eddie Albright.
 KECA—8, Breakfast Club; 8:30, News; 8:45, Robert Lee Johnson.
 KFVB—8, Pop. Orch.; 8:30, Under Western Skies.
 KMPC—8, Andy & Virginia; 8:30, Unity Daily Word.
 KMTR—8, Spanish; 8:45, Religious.
 KFAC—8, Country Church; 8:30, Music.
 KGFJ—8, News, Stocks; 8:15, Music; 8:45, Dr. Wiseman.
 KRKD—8, Music; 8:30, News, Music.
 KFOX—8, News; 8:15, Records; 8:45, Classified.
 KGER—8, News, Soul Patrol; 8:15, Mizpah; 8:45, Rev. Bennington.
 KFXM—8, Breakfast Club; 8:30, Sunlight Service.
 KFSD—8, News; 8:15, Good Cheer; 8:30, National Farm and Home.
 KGB—8, Breakfast Club; 8:30, News; 8:45, Krake Sisters.
 KFVD—8, Covered Wagon Jubilee; 8:45, Vocal Favorites.
 KVOE—8, Breakfast Club; 8:30, News; 8:45, Classified.

9 to 10 A. M.

KFI—9, Mirandy's Garden Patch; 9:15, Bess Johnson; 9:30, Bachelor's Children; 9:45, Dr. Kate.
 KNX—9, Life Can Be Beautiful; 9:15, Woman in White; 9:30, Right to Happiness; 9:45, Mary Taylor.
 KHJ—9, John B. Hughes; 9:15, Helen Holden; 9:30, Front Page Farrell; 9:45, I'll Find My Way.
 KECA—9, Musical Mysteries; 9:15, Between Bookends; 9:30, Woman's Page; 9:40, News; 9:45, Off the Record.
 KFVB—9, Vacation Time; 9:15, Pop. Orch.; 9:30, News; 9:45, Dr. Reynolds.
 KMPC—9, News; 9:15, Hollywood Way to Glamour; 9:30, Family Bible; 9:45, News.
 KMTR—9, Rev. Thomas; 9:15, Health; 9:30, W. B. Record; 9:45, Music.
 KFAC—9, Unity Viewpoint; 9:15, Voice of Health; 9:30, Music.

KGFJ—9, News, Stocks; 9:15, Tone Tempos; 9:30, Music.
 KRKD—9, Sagebrush Serenade; 9:30, C. S. Weather, Music; 9:45, News.
 KFOX—9, Firebrands for Jesus; 9:45, Midmorning Melodies.
 KGER—9, News; 9:05, March Ahead of Time; 9:30, Revival; 9:45, Full Gospel.
 KFXM—9, News; 9:15, Pop. Orch.; 9:30, Front Page Farrell; 9:45, I'll Find My Way.
 KFSD—9:15, Between the Bookends; 9:30, Health Talk; 9:45, News; 9:50, J. Bartal Orch.
 KGB—9, John B. Hughes; 9:15, Ben Sweetland; 9:30, Front Page Farrell; 9:45, I'll Find My Way.
 KFVD—9, Waltz; 9:15, News; 9:30, Dr. Richardson; 9:45, Parade.
 KVOE—9, John B. Hughes; 9:15, Helen Holden; 9:30, Front Page Farrell; 9:45, I'll Find My Way.

10 to 11 A. M.

KFI—10, Light of the World; 10:15, Mystery Man; 10:30, Valiant Lady; 10:45, Arnold Grimm's Daughter.
 KNX—10, Bright Horizon; 10:15, Aunt Jenny; 10:30, Fletcher Wiley; 10:45, Kate Hopkins.
 KHJ—10, News; 10:15, A. Dupont Orch.; 10:30, Norma Young.
 KFC—10, V. Lopez Orch.; 10:30, Into the Light; 10:45, Midstream.
 KFVB—10, Bing Crosby; 10:15, Tom Breneman; 10:55, News.
 KMPC—10, Andy & Virginia; 10:30, Let's We Forget; 10:45, News.
 KMTR—10, Volney James; 10:45, Medical.
 KFAC—10, Midmorning Serenade; 10:30, News; 10:45, Cong. Church.
 KGFJ—10, News; 10:15, Voice of Health; 10:30, Music; 10:45, City Dwellers.
 KRKD—10, Paddock Flashes; 10:15, Health; 10:30, Music.
 KFOX—10, News; 10:15, Music; 10:30, Petite Musicals.
 KGER—10, News; 10:15, Kingdom Within; 10:30, Music; 10:45, Rev. Compton.
 KFXM—10, News; 10:15, Organ; 10:30, A. Dupont Orch.; 10:45, Huff, Organ.
 KFSD—10, V. Lopez Orch.; 10:30, Doc Sellers' True Stories; 10:45, On With the Dance.
 KGB—10, News; 10:15, A. Dupont Orch.; 10:45, Lester Huff, Organ.

KMTR	KFI	KECA	KNJ	KFVD	KFSG	KGFJ	KFXM	KFAC	KGER
↓ KFSD	↓ KMPC	↓ KIEV	↓ KFVB	↓ KNX	↓ KRKD	↓	↓ KPCC	↓ KFOX	↓ KGB
570	640	790	930	1020	1150		1240	1330	1390
600	710	970	980	1070		1230		1280	1360
									1490

KFVD—10, Morning Serenade; 10:30, Union Rescue Mission.
 KVOE—10, News; 10:15, A. Dupont Orch.; 10:45, Monitor News.

11 A. M. to 12 Noon

Mrs. Charlie Wright

HEAR CHEF MILANI TODAY

KMPC—11:00 A. M.

KFI—11, Against the Storm; 11:15, Ma Perkins; 11:30, Guiding Light; 11:45, Vic and Sade.
 KNX—11, Man Married; 11:15, Song Treasury; 11:30, News, Best Buys; 11:45, Woman of Courage.
 KHJ—11, Music; 11:15, L. Brown Orch.; 11:45, Elbert LaSelle.
 KECA—11, Orphans of Divorce; 11:15, Amanda; 11:30, John's Other Wife; 11:45, Just Plain Bill.
 KFVB—11, Tom Stoddard; 11:15, L. A. County Fair; 11:30, Al Jarvis.
 KMPC—11, Chef Milani; 11:30, Council of Beauty; 11:45, Farm Journal.
 KMTR—11, Dr. Talbot; 11:30, Monitor News; 11:45, Music.
 KFAC—11, Man on the Street; 11:30, Forenoon Musicals.
 KGFJ—11, News; 11:15, Music; 11:30, Rhythm Roundup.
 KRKD—11, Robbie, Pianist; 11:15, Music; 11:30, News; 11:45, Music.
 KFOX—11, Huntington Park; 11:05, Music; 11:30, News; 11:35, Music.
 KGER—11, News; 11:15, Purple Mules; 11:45, Music.
 KFXM—11, Classic Strings; 11:15, L. Brown Orch.; 11:30, Meet the Band; 11:45, America Talking.
 KFSD—11, Orphans of Divorce; 11:15, Amanda of Honeymoon Hill; 11:30, John's Other Wife; 11:45, Just Plain Bill.
 KGB—11, Spanish Is Fun; 11:15, L. Brown Orch.; 11:45, E. LaSelle.
 KFVD—11, News; 11:15, Musical Album; 11:30, Piano; 11:45, Violet Schram.
 KVOE—11, Music; 11:15, L. Brown Orch.; 11:45, E. LaSelle, Organ.

12 Noon to 1 P. M.

KFI—12, Farm Reporter; 12:15, Stella Dallas; 12:30, Lorenzo Jones; 12:45, Young Wilder Brown.
 KNX—12, Your Neighbor; 12:15, Myrt and Marge; 12:30, Bosco Bandstand; 12:45, Stepmother.
 KHJ—12, News; 12:15, Homemaker's Club; 12:45, Bill's Wax Shop.
 KECA—12, Club Matinee; 12:15, News; 12:30, Club Matinee; 12:45, Army Maneuvers; 12:55, Music.
 KFVB—12, Al Jarvis; 12:30, News; 12:45, Parade.
 KMPC—12, High Noon; 12:15, News; 12:30, Baseball.
 KHJ—12, Music; 12:45, News Reel.
 KFAC—12, News; 12:15, Backseat Driver; 12:30, Luncheon Concert.
 KGFJ—12, News; 12:15, Novelty Roundup; 12:30, Music.
 KRKD—12, Music; 12:30, Jimmie's Saddle Pals.
 KFOX—12, Tin Pan Alley; 12:15, News; 12:30, Garden School; 12:45, South American Music.
 KGER—12, News; 12:15, Dept. of Agriculture; 12:30, Music; 12:45, G. Allison.
 KFXM—12, Singin' Sam; 12:15, News; 12:30, Dance Time; 12:45, Three for Tea.
 KFSD—12, News; 12:15, Club Matinee; 12:55, News.
 KGB—12, News; 12:15, Organ; 12:45, Three for Tea.
 KFVD—12, Editor of Air; 12:30, Luncheon Music; 12:45, Violet Schram.
 KVOE—12, News; 12:15, Royal Comedy, Organ; 12:45, Three for Tea.

1 to 2 P. M.

KFI—1, Home of the Brave; 1:15, Portia Faces Life; 1:30, We the Abbotts; 1:45, Mary Marlin.
 KNX—1, Hymns of All Churches; 1:15, Road of Life; 1:30, O'Neills; 1:45, Ben Bernie.
 KHJ—1, Bookworm; 1:15, Confessions of the Corsair; 1:30, Johnson Family; 1:45, Mutual Dons.
 KECA—1, Classic Hour.
 KFVB—1:30, Dr. Reynolds; 1:45, H. Horlick Orch.

KMPC—1, Baseball.
 KMTR—1, Spec. Events; 1:30, Pensioners; 1:45, Music.
 KFAC—1, Science of Mind; 1:15, Music.
 KGFJ—1, News; 1:15, Music.
 KRKD—1, News, Music; 1:15, City Hall; 1:30, U. S. C.; 1:45, Singing Waiters.
 KFOX—1, Classified; 1:15, Luca; 1:30, Monitor News; 1:45, Blues.
 KGER—1, News; 1:05, Officials; 1:20, Music; 1:30, Spanish.
 KFXM—1, Harmony Hall; 1:15, Confessions of the Corsair; 1:30, Johnson Family; 1:45, Mutual Dons.
 KFSD—1, Richard Brooks; 1:15, Ann Gibson; 1:30, Chansonette; 1:45, Monitor News.
 KGB—1, Bookworm; 1:15, Confessions of the Corsair; 1:30, Johnson Family; 1:45, D. A. R.
 KFVD—1, News; 1:15, Music.
 KVOE—1, Bookworm; 1:15, Confessions of the Corsair; 1:30, Johnson Family; 1:45, Mutual Dons.

2 to 3 P. M.

KFI—2, Pepper Young's Family; 2:15, Lone Journey; 2:30, Backstage Wife; 2:45, Jack Owens.
 KNX—2, Knox Manning, News; 2:15, Backgrounds for Melody; 2:30, Joyce Jordan; 2:45, Nancy Dixon.
 KHJ—2, We're Always Young; 2:15, As Twig Is Bent; 2:30, News; 2:45, Let's Play Bridge.
 KECA—2:15, Dearest Mother; 2:30, Adventure Stories; 2:45, What's Doing.
 KFVB—2, L. A. County Fair; 2:15, Pop. Orch.; 2:30, News, Music; 2:45, Music.
 KMPC—2, Baseball.
 KMTR—2, Woman's World.
 KFAC—2, Music; 2:15, County Federation; 2:30, Music; 2:45, Organ.
 KGFJ—2, News; 2:15, Civic; 2:30, Farm Credit Adm.; 2:45, Music.
 KRKD—2, Music; 2:30, News; 2:45, Music.
 KFOX—2, News; 2:15, Civic; 2:30, Matinee.
 KGER—2, News; 2:05, Music; 2:30, L. B. Band.
 KFXM—2, Stocks, Music, U. S. Marines; 2:15, Twig Is Bent; 2:30, News; 2:45, Names & Locations.
 KFSD—2, Luncheon Party; 2:30, Lighthearting Time; 2:45, Wings on Watch.
 KGB—2, We're Always Young; 2:15, As Twig Is Bent; 2:30, News; 2:45, Let's Play Bridge.
 KFVD—2, Music Box; 2:15, Organ; 2:30, Romantic Rhythm.
 KVOE—2, We're Always Young; 2:15, As Twig Is Bent; 2:30, News; 2:45, Let's Play Bridge.

3 to 4 P. M.

KFI—3, News; 3:15, Agnes White; 3:30, L. A. County Fair; 3:45, H. V. Kallenborn.
 KNX—3, Second Mrs. Burton; 3:15, Young Dr. Malone; 3:30, News; 3:45, Galea Drake.
 KHJ—3, Music Depreciation; 3:15, Here's Morgan; 3:30, Mystery Hall.
 KFAC—3, Hal Styles; 3:15, Mr. Keen; 3:30, Unclassified Honr.
 KFVB—3, South Sea Magic; 3:30, L. A. County Fair, Music.
 KMPC—3, Johnny Olson.
 KMTR—3, Spec. Events; 3:15, Insurance; 3:30, Piano; 3:45, Spec. Events.
 KFAC—3, Music; 3:15, Symphony.
 KGFJ—3, News, Stocks; 3:15, Vocalists; 3:30, Concert Medleys.
 KRKD—3, Music; 3:30, News, Music; 3:45, Venna Taylor & Santanella.
 KFOX—3, Rube Hiram; 3:30, Just Relax; 3:45, Recital Time.
 KGER—3, News; 3:05, Music; 3:20, Long Beach Band.
 KFXM—3, Spillite Revue; 3:15, Here's Morgan; 3:30, Mystery Hall.
 KFSD—3, Public Service; 3:15, Mr. Keen; 3:30, Hill Billy Music; 3:45, H. V. Kallenborn.
 KGB—3, Ben Sweetland; 3:15, Here's Morgan; 3:30, Off the Record.
 KFVD—3, News; 3:15, Music.
 KVOE—3, Federal Music; 3:15, Here's Morgan; 3:30, Mystery Hall.

4 to 5 P. M.

KFI—4, Art Baker's Notebook; 4:30, News Crier; 4:45, Bridge Club.
 KNX—4, Galea Drake; 4:15, Catalina Musical Mailbag; 4:30, Your Singing Neighbor; 4:45, Garred, News; 4:55, Davis, News.
 KHJ—4, Fulton Lewis; 4:15, Pasadena Reporting; 4:30, J. B. Priestley, Britain Speaks; 4:45, G. Williams Orch.

The Mills Boys

(Continued from Page 16)

and he's been learning more about music ever since.

First band was an Hawaiian string orchestra formed in 1919. One year later he had a five-piece jazz combination, his rise steady from then on.

He came to California in 1921, to get in radio as staff conductor for KHJ.

In his repertoire are piano, violin, saxophone, trombone, slide cornet, trumpet, organ, banjo, and xylophone.

He has done all types of programs—from rollicking airs of erstwhile "Mickey Mouse Theater of the Air," band music for "Gilmore Circus," hit tunes for Cantor, Premiere's sedate atmospheric music.

Free time he spends aboard a sailing ketch, the Burrage, a championship racer in Southern California.



Synonymous Surname

Actor Frank Lovejoy, heard on "Aunt Jenny's Stories," recently received a letter addressed to "Frank Gay."



KNX, 10:15 a.m. Mon.-Fri.

Bowling 'Em Over

Leon Janney, of "The Parker Family," is concentrating on his bowling score. At present, he averages about 170.



KFI, 8:15 p.m. Sun.

Rose C. Huverstuhl

Mrs. T. C. Moody

Miss Mary Pat Byrm

Mrs. Eddle Boyle

Rhapsodical Relation

Charles Pallos, Xavier Cugat's conga and rumba arranger extraordinary, is a great grandson of Franz Liszt.



KFI, 6 p.m. Thurs.

WIN FREE

Join Your Radio Life Consumers' Club Today!



The first 25 applicants who return this coupon to Radio Life, 1029 W. Washington, Los Angeles, will receive a Gift Order for six (6) packages of SUN-FREZ-ETT JUNIOR, the new "ready to serve" ICE CREAM BY ARDEN. If you didn't win last week look for your name in this issue.

Name _____
Address _____
City _____
(This Coupon must be signed by an adult—Not good after September 24)

Mrs. Irene McCaulou

Mrs. Ada Larson

Mrs. G. L. Price

Mrs. Florence A. Row

- KECA-4, News; 4:15, Bartons; 4:30, Irene Wicker; 4:45, Superman.
KFWD-4, Don Milligan; 4:30, Music & News; 4:45, Stuart Hamblen.
KMPC-4, Hollywood Blvd. Quiz; 4:15, Moments Musicale; 4:30, News; 4:45, Take It Easy.
KMTR-4:30, Music; 4:45, Santaella Enns.
KFAC-4:15, Music; 4:45, Christian Science.
EGEJ-4, News; 4:15, Tea Time.
KREK-4, Music; 4:15, Movieland Quiz; 4:30, Music; 4:45, News.
KFOA-4, News; 4:15, Jamboree; 4:45, Dick Ross.
KGER-4, News; 4:15, Music; 4:30, Geo. Strange.
KFXM-4, Fulton Lewis; 4:15, Trading Post; 4:30, Half & Half.
KFSD-4, This Is Judy Jones; 4:30, Irene Wicker; 4:45, The Bartons.
KGB-4, Fulton Lewis; 4:15, W. C. T. U.; 4:30, Britain Speaks; 4:45, Best Buys.
KFVD-4, Carter Wright; 4:15, Tea Time; 4:45, Popular Music.
KVOE-4, Fulton Lewis; 4:15, Classified; 4:30, Britain Speaks; 4:45, G. Williams Orch.

5 to 6 P. M.

- KFI-5, Kraft Music Hall.
KNX-5, Major Bowes Amateur Hour.
KHJ-5, News; 5:15, Shafter Parker's Circus; 5:30, Sinfonietta.
KECA-5, Gwen Williams; 5:15, News, Here and Abroad; 5:30, John Nesbitt; 5:45, Sports Roundup; 5:55, Ted Steele.
KFWD-5, Stuart Hamblen.
KMPC-5, Five O'Clock Whistle; 5:15, News; 5:30, Uncle Harry.
KMTR-5, Dr. Davies; 5:15, Swiss Yodlers; 5:30, Music.
KFAC-5, News; 5:15, Music; 5:30, Whom Bill Club.
KGFJ-5, News; 5:15, Music; 5:30, Sport Secrets; 5:45, Phil Stanwick.
KREK-5, Songs of Saddle; 5:30, Race Results; 5:45, News.
KFOA-5, God's Sunshine; 5:30, Jamboree.
KFXM-5, News; 5:05, Pop. Orch.; 5:15, Shafter Parker; 5:30, Sinfonietta.
KGER-5, News; 5:05, Latin Hour.
KGB-5, Superman; 5:15, Shafter Parker's Circus; 5:30, Sinfonietta.
KFVD-5, Pop. Music; 5:45, News.
KFND-5, News; 5:15, News Here & Abroad; 5:30, Maxine Sautter; 5:45, Ted Steele.
KVOE-5, Bargain Counter; 5:15, Shafter Parker's Circus; 5:30, Sinfonietta.

6 to 7 P. M.

- KFI-6, Cugat Rumba Revue; 6:30, Good Neighbors.
KNX-6, G. Miller Orch.; 6:15, Prof. Quiz; 6:45, World News.

- KHJ-6, News; 6:15, Musical Group; 6:30, News; 6:45, One for the Sports Book.
KECA-6, Rudy Vallee; 6:30, Ahead of the Headlines; 6:45, News.
KFWD-6, News; 6:15, In the Gloaming; 6:30, Gene Autry; 6:45, Defending America.
KMPC-6, News; 6:15, Alan Lane Sings; 6:30, Sports Page; 6:45, Table for Two.
KMTR-6, Irwin Allen; 6:15, Dtek Terry; 6:30, Spec. Events; 6:45, Ed Robbin.
KFM-6, Evening Concert.
KGFJ-6, News, Italian Melodies; 6:30, Music.
KREK-6, Concert; 6:15, Fishing Tails; 6:30, Concert Music.
KFOA-6, News; 6:10, Sports; 6:20, Records; 6:30, Semi-Classical; 6:45, Meet the Band.
KGER-6, News; 6:15, Adventures of Frank Farrell; 6:30, Bd. of Education; 6:45, Italian Journal.
KFXM-6, News; 6:15, Musical Group; 6:30, Treasure Chest; 6:45, Children's Playhouse.
KFND-6, Rudy Vallee; 6:30, Frontier Fighters; 6:45, Story Drama.
KGB-6, News; 6:15, Musical Group; 6:30, News; 6:45, America's Answer.
KVOE-6, News; 6:15, Musical Group; 6:30, Orange County News; 6:45, One for the Sports Book.

7 to 8 P. M.

- KFI-7, Fred Waring; 7:15, Lum and Abner; 7:30, Maxwell House Coffee Program.
KNX-7, Amos 'n' Andy; 7:15, Lanny Ross; 7:30, Maudie's Diary.
KHJ-7, Confidentially Yours; 7:15, Inside of Sports; 7:30, L. A. Times.
KECA-7:30, Howard and Shelton; 7:35, D. Rogers Orch.; 7:45, Mayor Bowron.
KFWD-7, Baseball Bull's-Eye; 7:30, News; 7:45, L. A. County Fair.
KMPC-7, Strollin' Tom; 7:15, Cavalcade of Hits; 7:45, News.
KMTR-7, Music; 7:15, News Reel; 7:30, Dr. Michelson.
KFAC-7, Evening Concert.
KGFJ-7, Spanish Hour.
KREK-7, News; 7:15, Three-Quarter Time; 7:30, Do You Know?
KFOA-7, Daily Bread; 7:15, Friesland Philosophy; 7:45, Robert Arden.
KGER-7, News; 7:05, Italian Good Samaritan; 7:15, Music; 7:30, Japanese News.
KFXM-7, 7:45, Almee Simple McHerbertson.
KFXM-7, Confidentially Yours; 7:15, Inside of Sports; 7:30, Lone Ranger.
KFSD-7, Camp Callan; 7:30, D. Rogers Orch.; 7:45, What Can I Do?

- KGB-7, Confidentially Yours; 7:15, Inside of Sports; 7:30, Contact.
KVOE-7, Confidentially Yours; 7:15, Inside of Sports; 7:30, Contact.
8 to 9 P. M.
KFI-8, Aldrich Family; 8:30, Tommy Riggs and Betty Lou.
KNN-8, Duffy's Tavern; 8:30, Death Valley Days.
KHJ-8, Standard Symphony.
KECA-8, Easy Aces; 8:15, L. Hampton Orch.; 8:30, News; 8:45, Richard Brooks.
KFWD-8, Robert Arden; 8:15, Pop. Orch.; 8:30, This, Our America.
KMPC-8, Master's Hour; 8:30, Catalina Mullbug; 8:45, Let's Talk News.
KMTR-8, Property Owners; 8:15, Singing Waiters; 8:30, Technocracy; 8:45, Common Sense.
KFAC-8, News; 8:15, Baseball; O'Shaughnessy Playoff.
KGFJ-8, News; 8:15, Music; 8:30, Interviews; 8:45, Music.
KFOA-8, Mrs. Adams; 8:30, Judge Gardner.
KGER-8, News; 8:05, Spanish Hour.
KFXM-8, Standard Symphony Hour.
KGB-8, Standard Symphony.
KFSD-8, Easy Aces; 8:15, L. Hampton Orch.; 8:30, C. Ravazza Orch.; 8:55, News.
KVOE-8, Standard Symphony.

9 to 10 P. M.

- KFI-9, Quiz Court; 9:30, Music for Americans.
KNN-9, News, Winter; 9:15, Herbert Foote & Joe Allen; 9:30, By the Way; 9:45, European Roundup.
KHJ-9, News; 9:15, C. McCoy Orch.; 9:30, Fulton Lewis; 9:45, E. Hoagland Orch.
KECA-9, E. Pettit Orch.; 9:30, News; 9:45, Dancing with Clancy.
KFWD-9, Popular Orch.; 9:15, Pan Pacific; 9:30, News; 9:45, Eleanor W. McAdoo.
KMPC-9, Peter Potter.
KMTR-9, Horsemen's Forum; 9:15, Spec. Events; 9:45, S. Garcia Orch.
KFAC-9, Baseball.
KGFJ-9, News; 9:15, Syncopated Symphony.
KFOA-9, Church of Christ; 9:15, News; 9:30, Floor Show; 9:45, Music.
KGER-9, News; 9:05, Night in Mexico; 9:45, Music.
KFSG-9:30, Sister Sylvia.
KFSD-9, News; 9:15, America Calling; 9:30, Dancing with Clancy.
KFXM-9, News; 9:15, C. McCoy Orch.; 9:30, Fulton Lewis; 9:45, E. Hoagland Orch.
KGB-9, News; 9:15, C. McCoy Orch.; 9:30, Fulton Lewis; 9:45, Town Crier.
KFVD-9, Hank the Night Watchman.

- KVOE-9, News; 9:15, Singing Strings; 9:30, Fulton Lewis; 9:45, E. Hoagland Orch.
10 to 11 P. M.
KFI-10, Richfield News; 10:15, L. A. County Fair; 10:30, Inside the News (Thrifty Drug); 10:45, E. Stoker Music.
KNN-10:30, KNN-tra; 10:35, Masterworks of Music.
KHJ-10, Haven of Rest; 10:30, News; 10:45, F. Martin Orch.
KEX-10, Philharmonia.
KFWD-10, Melody Parade; 10:15, Bowling Notes; 10:30, Pop. Orch.; 10:45, News.
KMPC-10, Midnight Mission; 10:15, News; 10:30, Kennedy Trio; 10:45, Hawaiians.
KMTR-10, Viennese Enns.; 10:15, B. Averill Orch.; 10:30, Rumba Tango Orch.
KFAC-10, Dance Time.
KGFJ-10, News; 10:15, Voices of Tomorrow; 10:30, Music.
KFOA-10, Ross Ballroom; 10:15, Lucca Floor; 10:30, Majestic Ballroom; 10:45, D. Ross Ballroom.
KGER-10, News; 10:10, Music; 10:30, Concert Miniature.
KFXM-10, Haven of Rest; 10:30, News; 10:45, F. Martin Orch.
KFSG-10, Esther Fricke Stuart; 10:30, Song Stories; 10:45, Drama.
KFND-10, U. S. Marine Band; 10:30, News; 10:45, R. Saunders Orch.
KGB-10, Haven of Rest; 10:30, News; 10:45, F. Martin Orch.
KVOE-10, Haven of Rest; 10:30, News; 10:45, F. Martin Orch.

11 to 12 Midnight

- KFI-11, News; 11:15, C. Ravazza Orch.; 11:30, B. Clifford Orch.; 11:55, News.
KNN-11, Manning, News; 11:15, Ken Stevens, Songs; 11:30, M. Strand Orch.; 11:55, News.
KHJ-11, O. Nelson Orch.; 11:30, C. McCoy Orch.
KEX-11, C. Ravazza Orch.; 11:15, Sabransky Organ; 11:30, News.
KFWD-11, Bid for Eternity.
KMPC-11, Fun House.
KMTR-11, H. Henry Orch.; 11:15, Billy Berg.
KFAC-11, Dance Time.
KGFJ-11, News; 11:15, Popular Music.
KFXM-11, O. Nelson Orch.; 11:30, C. McCoy Orch.
KFSD-11, Freddie Carter's Violin.
KREK-11, This Moving World; 11:15, Sabransky Organ; 11:30, B. Clifford Orch.; 11:55, News.
KGB-11, O. Nelson Orch.; 11:30, C. McCoy Orch.
KVOE-11, O. Nelson Orch.; 11:30, C. McCoy Orch.

FRIDAY Program Highlights

Morning Programs Appear in Lightface Type; Afternoon and Evening Programs in Boldface.

Variety

8:00—Kate Smith, KNX.
8:15—Johnny Murray, KFI.
8:30—Art Baker, KFI.
9:15—Between Bookends, KECA-KFSD.
10:15—Tom Breneman, KFVB.
11:00—Chef Milani, KMPC.
12:00—Club Matinee, KECA.
4:00—Art Baker's Notebook, KFI.
5:30—Three Ring Time, KHJ-KGB-KFXM-KVOE.
5:30—Uncle Walter's Doghouse, KFI.
6:30—Penthouse Party, KNX.
6:30—Calling All Camps, KFI.
7:00—Amos 'n' Andy, KNX.
7:15—Lum and Abner, KFI.
7:30—Vox Pop, KECA-KFSD.
8:00—Claudia and David, KNX.
9:00—Tune Out Time, KFI.

Drama

5:30—First Nighter, KNX.
6:00—Hollywood Premiere, KNX.
6:00—Wings of Destiny, KFI.
7:30—Lone Ranger, KHJ-KGB-KVOE-KFXM.
7:30—Great Moments from Great Plays, KNX.

Quiz Programs

8:00—Quiz of Two Cities, KHJ.

Outstanding Music

11:15—Song Treasury, KNX.
12:30—Luncheon Concert, KFAC.
1:00—Classic Hour, KECA.

1:30—Gateway to Music, KFAC.
5:00—Waltz Time, KFI.
6:00—Evening Concert, KFAC.
6:30—First Piano Quartet, KECA-KFSD.
7:00—Pleasure Time, KFI.
7:15—Lanny Ross, KNX.
10:00—Philharmonic, KECA.
10:30—Masterworks, KNX.

Public Affairs—News

7:30—Bob Garred, KNX.
7:45—Nelson Pringle, KNX.
8:00—Sam Hayes, KFI.
9:00—John B. Hughes, KHJ-KGB-KVOE.
2:15—Your Government Reports, KECA.
3:45—Frank Bingham, KFI.
4:00—Fulton Lewis, KHJ-KGB-KVOE-KFXM.
4:55—Elmer Davis, KNX.
7:00—Gabriel Heatter, KHJ-KGB.
7:25—Face of War, KECA.
8:45—Let's Talk News, KMPC.
9:00—William Winter, KNX.
9:30—Fulton Lewis, KHJ-KGB-KFXM-KVOE.
9:30—By the Way, KNX.
10:00—RICHFIELD NEWS, KFI.
10:30—Inside the News, KFI.

Sports—Comment

12:30—Baseball, KMPC.
5:45—Sports Roundup, KFAC.
6:30—Sports Page, KMPC.
6:45—One for the Book, KHJ-KGB-KFXM-KVOE.
8:45—Sports Scripts, KFI.
10:15—Bowling Notes, KFVB.

KMTR	KFI	KECA	KNJ	KFVD	KFSG	KGFJ	KFXM	KFAC	KBER
KFSD	KMPC	KIEV	KFWB	KNX	KRKD	KPPG	KFOX	KGB	KVOE
570	640	790	930	1020	1150	1240	1330	1390	1490
600	710	870	980	1070	1230	1280	1360	1490	

KMPC—10, Andy & Virginia; 10:30, I Am An American; 10:45, News.
KGFJ—10, News; 10:15, Extra Girl; 10:30, Music; 10:45, City Dwellers.
KMTR—10, Volney James; 10:45, Dr. Reynolds.
KFAA—10, Modern Immortals; 10:30, News; 10:45, Congregational Church.
KRKD—10, Paddock Flashes; 10:15, Health; 10:30, Music.
KFXM—10, News; 10:15, Music; 10:30, Concert Miniature; 10:45, Woman's Hour.
KGER—10, News; 10:05, Full Gospel; 10:15, Kingdom Within; 10:30, Bright Corner; 10:45, Music.
KFXM—10, News; 10:15, Organ; 10:45, L. Huff, Organ.
KND—10, V. Lopez Orch.; 10:30, Doc Sellers' True Stories; 10:45, On With the Dance.
KGB—10, News; 10:15, For Housewives Only; 10:45, L. Huff, Organ.
KFVB—10, Midmorning Serenade; 10:30, Union Rescue Mission.
KVOE—10, News; 10:45, Monitor News.

11 A. M. to 12 Noon

Mrs. F. E. Wilmot

HEAR CHEF MILANI TODAY
KMPC—11:00 A. M.

KFI—11, Against the Storm; 11:15, Ma Perkins; 11:30, Guiding Light; 11:45, Vic and Sade.
KNX—11, Man I Married; 11:15, Song Treasury; 11:30, News; 11:45, Today's Best Buys; 11:45, Woman of Courage.
KHJ—11, Victor Lindlur; 11:30, Market Place; 11:45, Carnation Bouquet.
KECA—11, Orphans of Divorce; 11:15, Ananda; 11:30, John's Other Wife; 11:45, Just Plain Bill.
KFVB—11, Tom Stoddard; 11:15, Pop. Orch.; 11:30, Al Jarvis.
KMPC—11, Chef Milani; 11:30, Council of Beauty; 11:45, Farm Journal.
KMTR—11, Dr. Talbot; 11:30, Monitor News; 11:45, Music.
KFAC—11, Man on Street; 11:30, Forenoon Musicale.
KGFJ—11, News, Stocks; 11:15, Music.
KRKD—11, Bobbie, Pianist; 11:15, Music; 11:30, News; 11:45, Music.
KFXM—11, Huntington Park News; 11:05, Records; 11:30, News, Music.
KGER—11, News; 11:15, Purple Mules; 11:45, Music.
KFXM—11, Classic Strings; 11:15, Bush Hawaiians; 11:30, Meet the Band; 11:45, America Talking.
KFSD—11, Orphans of Divorce; 11:15, Amanda of Honeymoon Hill; 11:30, John's Other Wife; 11:45, Just Plain Bill.
KGB—11, Sue & Jack; 11:15, Bush Hawaiians; 11:30, C. Craig Orch.; 11:45, Music & Music.
KFVD—11, News; 11:15, Homemakers Symphony; 11:30, Piano; 11:45, Violet Schram.
KVOE—11, News, K. Marlin Orch.; 11:15, Hawaiian; 11:30, C. Craig Orch.; 11:45, Music.

12 Noon to 1 P. M.

KFI—12, Farm Reporter; 12:15, Stella Dallas; 12:30, Lorenzo Jones; 12:45, Young Widder Brown.
KNX—12, Your Neighbor; 12:15, Myrt and Marge; 12:30, Bosco Bandstand; 12:45, Stepmother.
KHJ—12, News; 12:15, Homemakers Club; 12:45, Bill's Wax Shop.
KECA—12, Club Matinee; 12:15, News; 12:30, Club Matinee; 12:45, Army Maneuvers; 12:55, Music.
KFVB—12, Al Jarvis; 12:30, News; 12:45, Jubilee.
KMPC—12, High Noon; 12:15, News; 12:30, Baseball.
KMTR—12, Music; 12:45, News Reel.
KFAC—12, News; 12:15, Backseat Driver; 12:30, Luncheon Concert.
KGFJ—12, News, Stocks; 12:15, Novelty Roundup; 12:30, Music; 12:45, Let's Listen.
KRKD—12, Music; 12:30, Jimmie's Saddle Pals.
KFXM—12, Dance Time; 12:15, News; 12:30, Kitchen Garden; 12:45, Science of Mind.

KGER—12, News; 12:10, Music; 12:15, Jr. Chanier of Commerce; 12:30, Music; 12:45, G. Allison.
KFXM—12, Singin' Sam; 12:15, News; 12:30, Dance Time; 12:45, Down Melody Lane.
KFSD—12, News; 12:15, Club Matinee; 12:55, News.
KGB—12, News; 12:15, Diamond Dust, T. Powell Orch.; 12:45, Down Melody Lane.
KFVD—12, Editor of Air; 12:30, Luncheon Music; 12:45, Violet Schram.
KVOE—12, News; 12:15, T. Powell Orch.; 12:45, Down Melody Lane.

1 to 2 P. M.

KFI—1, Home of the Brave; 1:15, Partia Faces Life; 1:30, We, the Abbotts; 1:45, Mary Marlin.
KNX—1, Betty Crocker; 1:15, Road of Life; 1:30, O'Neills; 1:45, Ben Benie.
KHJ—1, Bookworm; 1:15, Confessions of the Corsair; 1:30, Johnson Family; 1:45, T. Powell Orch.
KECA—1, Classic Hour.
KFVB—1:30, Dr. Reynolds; 1:45, H. Horlick Orch.
KMPC—1, Baseball.
KMTR—1, Spec. Events; 1:45, Music.
KFAC—1, Science of Mind; 1:15, Music; 1:30, Gateway to Music.
KGFJ—1, News, Stocks; 1:15, Strings; 1:30, Matinee Melodies.
KRKD—1, News; 1:05, Music; 1:15, Lawyers Club; 1:30, Music; 1:45, Singing Waiters.
KFXM—1, Classified; 1:15, Lacer; 1:30, Christian Science; 1:45, Music.
KGER—1, News; 1:05, Officials on Parade; 1:20, Hits; 1:30, Spanish Trio.
KFXM—1, Taylor, County Gardener; 1:15, Rev. R. H. Gentry; 1:30, Johnson Family; 1:45, T. Powell Orch.
KFSD—1, Sky Room Sketches; 1:15, Ann Gibson; 1:30, Charles Dant's Music; 1:45, Monitor News.
KGB—1, Bookworm; 1:15, Confessions of the Corsair; 1:30, Johnson Family; 1:45, T. Powell Orch.
KFVD—1, News; 1:15, Music.
KVOE—1, Bookworm; 1:15, Confessions of the Corsair; 1:30, Johnson Family; 1:45, T. Powell Orch.

2 to 3 P. M.

KFI—2, Pepper Young's Family; 2:15, Lone Journey; 2:30, Backstage Wife; 2:45, Heart of Julia Hinke.
KNX—2, Knox Manning, News; 2:15, KNN-tra; 2:30, Joyce Jordan; 2:45, Nancy Dixon.
KHJ—2, Cheer Up Gang; 2:15, As Twig Is Bent; 2:30, News; 2:45, Let's Play Bridge.
KECA—2, Adventures in Mythology; 2:15, Your Government Reports; 2:30, V. Neff Orch.; 2:45, What's Doing.
KFVB—2, L. A. Fair; 2:15, South Sea Magic; 2:30, News & Music.
KMPC—2, Baseball.
KMTR—2, Woman's World.
KFAC—2, Music; 2:15, Army Recruiting; 2:30, Music; 2:45, Organ.
KGFJ—2, News, Stocks; 2:15, Civic; 2:30, Dedicated to You; 2:45, Music.
KRKD—2, Music; 2:30, News; 2:45, Music.
KFXM—2, News; 2:15, Civic; 2:30, Half and Half.
KGER—2, News; 2:05, Music; 2:15, Salvation Army; 2:30, L. B. Band.
KFXM—2, Stocks, Music; 2:15, As Twig Is Bent; 2:30, News; 2:45, Names and Locations.
KFSD—2, Clark Dennis; 2:15, Andriani Continentals; 2:30, Listening Time; 2:45, Wings On Watch.
KGB—2, Cheer Up Gang; 2:15, As Twig Is Bent; 2:30, News; 2:45, Let's Play Bridge.
KFVD—2, Music Box; 2:15, Organ; 2:30, Romantic Rhythm.
KVOE—2, Cheer Up Gang; 2:15, As Twig Is Bent; 2:30, News; 2:45, Let's Play Bridge.

3 to 4 P. M.

KFI—3, News; 3:15, Agnes White; 3:30, L. A. County Fair; 3:45, Frank Bingham.
KNX—3, Second Mrs. Burton; 3:15, Young Dr. Malone; 3:30, News; 3:35, Galen Drake.
KHJ—3, Music; 3:15, Here's Morgan; 3:30, L. A. County Band.
KECA—3, Bridge to Yesterday; 3:15, Radio Magic; 3:30, Unclassified Hour.
KMPC—3, Johnny Olson.

FRIDAY Programs

SEPTEMBER 26, 1941

8 to 9 A. M.

KFI—8, Sam Hayes' News; 8:15, Johnny Murray; 8:30, Art Baker; 8:45, News.
KNX—8, Kate Smith; 8:15, Big Sister; 8:30, Helen Trent; 8:45, Our Gal Sunday.
KHJ—8, Haven of Rest; 8:30, News; 8:45, Eddie Albright.
KECA—8, Breakfast Club; 8:30, News; 8:45, Robert Lee Johnson.
KFVB—8, Pop. Orch.; 8:30, Under Western Skies.
KMPC—8, Andy and Virginia; 8:15, Successful Living; 8:30, Unity Daily Word.
KMTR—8, Spanish Program.
KFAC—8, Country Church; 8:30, Music.
KGFJ—8, News, Stocks; 8:15, Music; 8:45, Dr. Wiseman.
KRKD—8, Music; 8:25, State Employment; 8:30, News; 8:35, Music.
KFXM—8, News; 8:15, Records; 8:45, Classified.
KGER—8, News, Soul Patrol; 8:15, Mizpah; 8:45, Rev. Bennington.
KFXM—8, Haven of Rest; 8:30, Sunshine Service.
KFSD—8, News; 8:15, Good Cheer; 8:30, National Farm and Home.
KGB—8, Haven of Rest; 8:30, News; 8:45, Old Fashioned Girl.
KFVD—8, Covered Wagon Jubilee; 8:45, Vocal Favorites.
KVOE—8, Haven of Rest; 8:30, Music; 8:45, Old Fashioned Girl.

9 to 10 A. M.

KFI—9, Tillamook Kitchen; 9:15, Bess Johnson; 9:30, Bachelor's Children; 9:45, Dr. Kate.
KNX—9, Life Can Be Beautiful; 9:15, Woman in White; 9:30, Right to Happiness; 9:45, Rhythm Minutes.
KHJ—9, John B. Hughes; 9:15, Helen Holden; 9:30, Front Page Farrell; 9:45, I'll Find My Way.
KECA—9, Musical Mysteries; 9:15, Between Bookends; 9:30, Here's to Ladies; 9:45, Off the Record.
KFVB—9, Pop. Orch.; 9:15, Dr. Reynolds; 9:30, News, Music; 9:45, Pop. Orch.
KMPC—9, News; 9:15, Hollywood Way to Glamour; 9:30, Family Bible; 9:45, News.
KMTR—9, Music; 9:15, Health; 9:30, W. B. Record; 9:45, Music.

DONT MISS



Mrs. W. Whyte

KFAC—9, Unity Viewpoint; 9:15, Voice of Health; 9:30, Music.
KGFJ—9, News, Stocks; 9:15, Music.
KRKD—9, Sagebrush Serenade; 9:30, U. S. Weather; 9:35, Music; 9:45, News.
KFXM—9, Firebrands for Jesus; 9:45, Melodies.
KGER—9, News; 9:05, Rev. Parham; 9:15, March Ahead of Time; 9:30, Festival; 9:45, Full Gospel.
KFXM—9, News; 9:15, Pop. Orch.; 9:30, Front Page Farrell; 9:45, I'll Find My Way.
KFSD—9:15, Between the Bookends; 9:30, Health Talk; 9:45, News; 9:50, Al & Lee Reiser.
KGB—9, John B. Hughes; 9:15, Ben Sweetland; 9:30, Front Page Farrell; 9:45, I'll Find My Way.
KFVD—9, Waltz; 9:15, News; 9:30, Dr. Richardson; 9:45, Parade.
KVOE—9, John B. Hughes; 9:15, Government Girl; 9:30, Front Page Farrell; 9:45, I'll Find My Way.

10 to 11 A. M.

KFI—10, Light of the World; 10:15, Mystery Man; 10:30, Vallant Lady; 10:45, Arnold Grimm's Daughter.
KNX—10, Bright Horizon; 10:15, Aunt Jenny; 10:30, Fletcher Wiley; 10:45, Kate Hopkins.
KHJ—10, News; 10:30, Norma Young.
KFVB—10, V. Lopez Orch.; 10:30, Into the Light; 10:45, Midstream.
KVOE—10, Song Crosby; 10:15, Tom Breneman.

Nei Radio Wahine From Hawaii

(Continued from Page 16)

rounding Isles of Lanai, Molokai, Kauai and Maui (Honolulu being on Oahu).

Residents accepted the Monday night program as part of their social carryings-on. They accepted Lucile (Phil Haig) Werner as the feminine epitome of charm and beauty of the Islands. In both cases they were charmed out of their wits—or nearly so. It was a stock excuse in Honolulu for many a moon for people to beg out of something to say:

"I'm sorry, but this is the night we all listen to 'Phil' Haig." They made a weekly social event of a radio program, and that sets a new high in something or other for radio.

As "Phyllis Haig" Miss Werner was fast on the way to become the most famous woman in the Islands. Part of it was due, of course, to the rather original

idea of Station KOMB in airing a dramatic program, unusual locally originally of which the resident Hawaiians were rightfully proud. The biggest part was due to her consummate ability. Before the program ran to its inevitable end native shopkeepers were advertising "Phyllis Haig" handbags, compacts, toilet waters. She was pointed out on Honolulu streets and, being a right good looking wahine, well bred and professionally competent, she had no dearth of romantic overtures herself.

Illness of her mother brought her back to the mainland. The day she left, saddened Hawaiians piled on her slender shoulders and about her throat the biggest pile of leis yet to weigh down a parting guest.

We kind of look for her to get a few radio leis—mainland style—when we hear

her, as we hope to, sometime soon as we go dial-adventuring.

Note: From time to time Radio Life's editors presume to publicize persons who, in their judgment are prospects for radio attention or who should be called to the attention of the listening public because of inherent radio ability and aptitude. Such a person the editors believe is Lucile Werner, subject of the foregoing article. She is the second discovery of this magazine during the latter half of the 1941 season. Margyeda Green, subject of an article last week, was the first.



Writes Army Song

Lanny Ross is proud composer of the official recruiting song of the United States Army Air Forces. His composition, "Keep 'em Flying," which he recorded recently with the United States Army Band, has been sent to 650 radio stations throughout the nation and has also been made available in sheet music and orchestrations.



KNN, 7:15 p.m. Mon.-Fri.

KFWB—3, Pop. Orch.; 3:30, L. A. Fair.
 KMTR—3, Spec. Events; 3:15, George McLain; 3:30, Pianos; 3:45, Spec. Events.
 KFAC—3, Music; 3:15, Symphony.
 KGFJ—3, News; 3:15, Vocalists; 3:40, Concert Melodies.
 KRKD—3, Music; 3:30, News, Music; 3:45, Venna Taylor & Santella.
 KFON—3, Rube Hiram; 3:30, Just Relax; 3:45, Recital.
 KGER—3, News; 3:05, Music; 3:20, L. B. Band.
 KFMM—3, Spotlite Review; 3:15, Here's Morgan; 3:30, L. A. County Band.
 KFSD—3, Drama of Food; 3:15, NBC Newswoman of the Air; 3:30, Hill Billy Music; 3:45, E. Chester Orch.
 KGB—3, Ben Sweetland; 3:15, Here's Morgan; 3:30, Off the Record.
 KEVD—3, News; 3:15, Music.
 KVOE—3, Federal Music; 3:15, Here's Morgan; 3:30, L. A. County Band.

4 to 5 P. M.

KFI—4, Art Baker's Notebook; 4:30, News Crier; 4:45, Bridge Club.
 KSN—4, Galen Drake; 4:15, Catalina Musical Mailbag; 4:30, Treat Time; 4:45, Gaird, News; 4:55, Davis, News.
 KHJ—4, Fulton Lewis; 4:15, Forest Lawn, Music; 4:30, Blvd. Quiz; 4:45, Musical Matinee.
 KECA—4, News; 4:15, Bartons; 4:30, Irene Wicker; 4:45, Superman.
 KFWB—4, Don Milligan; 4:30, News & Music; 4:45, Stuart Hamblen.
 KMPC—4, Hollywood Blvd. Quiz; 4:15, Moments Musical; 4:30, News; 4:45, Take It Easy.
 KMTR—4, Special Events; 4:30, Music; 4:45, Santella Ent.
 KFAC—4:15, Garden School; 4:30, Music; 4:45, Christian Science.
 KGFJ—4, News; 4:15, Tea Time.
 KRKD—4, Music; 4:15, Movieland Quiz; 4:30, Music; 4:45, News.
 KFOX—4, News; 4:15, Jamboree; 4:45, Dick Ross.
 KGER—4, News; 4:15, Music; 4:30, Geo. Strange.
 KFMM—4, Fulton Lewis; 4:15, Trading Post; 4:30, Matinee Melodies.
 KFSD—4, Southernaires; 4:15, J. Bethancourt Orch.; 4:30, Irene Wicker; 4:45, The Bartons.
 KGB—4, Fulton Lewis; 4:15, Investment Problems; 4:30, F. E. Rogers; 4:45, Forrest Warren.
 KEVD—4, Piano; 4:15, Tea Time; 4:30, 99-90 Club; 4:45, Music.
 KVOE—4, Fulton Lewis; 4:15, Music; 4:30, Bargain Counter.

5 to 6 P. M.

KFI—5, Waltz Time; 5:30, Uncle Walter's Doghouse.
 KSN—5:30, First Nighter.
 KSN—5, News; 5:15, Shafter Parker's Circus; 5:30, Three Ring Time, with Milton Berle.
 KECA—5, Twilight Tales; 5:15, News; 5:30, News, Here & Abroad; 5:45, Sports Roundup; 5:55, Ted Steele.
 KMPC—5, Five O'Clock Whistle; 5:15, News; 5:30, Uncle Harry.

KFWB—5, Stuart Hamblen.
 KFAC—5, News; 5:15, Music; 5:30, Whoa Bill Club.
 KMTR—5, Dr. Davies; 5:15, Swiss Vendors; 5:30, Music.
 KGFJ—5, News; 5:15, Swing Time; 5:30, Sport Serrets; 5:45, Music.
 KRKD—5, Songs of Saddle; 5:30, Race Results; 5:45, News.
 KFOX—5, God's Sunshine; 5:30, Jamboree.
 KGER—5, News; 5:05, Latin Hour.
 KFMM—5, News; 5:05, Pop. Orch.; 5:15, Shafter Parker's Circus; 5:30, Three Ring Time, with Milton Berle.
 KFSD—5, News; 5:15, Kiddie Party; 5:30, News Here & Abroad; 5:45, Ted Steele.
 KGB—5, George Bacon; 5:15, Shafter Parker's Circus; 5:30, Three Ring Time, with Milton Berle.
 KFSD—5, Pop. Music; 5:15, News.
 KVOE—5, Classified; 5:15, Shafter Parker's Circus; 5:30, Three Ring Time, with Milton Berle.

6 to 7 P. M.

KFI—6, Wings of Destiny; 6:30, Calling All Camps.
 KSN—6, Hollywood Premiere; 6:30, Penthouse Party.
 KRKD—6, R. G. Swing; 6:15, Jimmie Fidler; 6:30, News; 6:45, One for the Sports Book.
 KFAC—6, Romance & Rhythm; 6:30, First Piano Quartet; 6:45, News.
 KFWB—6, News; 6:15, In the Gloaming; 6:30, Vacation Time; 6:45, Defending America.
 KMTR—6, Irwin Allen; 6:15, Dick Tracy; 6:30, Pay Day; 6:45, Ed Robbin.
 KMPC—6, News; 6:15, Alan Lane Sing; 6:30, Sports Page; 6:45, Table for Two.
 KFAC—6, Evening Concert.
 KGFJ—6, News, Italian Melodies; 6:30, Fannie Reinhardt.
 KRKD—6, Concert Music.
 KFON—6, News; 6:10, Sports; 6:20, Records; 6:30, Semi-Classical; 6:45, Meet the Band.
 KGER—6, News; 6:15, Adv. of Frank Farrell; 6:30, Jewish Hour.
 KFMM—6, R. G. Swing; 6:15, Gilt Treasure Chest; 6:30, News; 6:45, One for the Sports Book.
 KFSD—6, Romance and Rhythm; 6:30, First Piano Quartet; 6:45, Story Drama.
 KGB—6, R. G. Swing; 6:15, Jimmie Fidler; 6:30, News; 6:45, One for the Sports Book.
 KVOE—6, R. G. Swing; 6:15, Dinner Dance; 6:30, Orange Co. News; 6:45, One for the Sports Book.

7 to 8 P. M.

KFI—7, Fred Waring; 7:15, Lam and Abner.
 KSN—7, Amos 'n' Andy; 7:15, Lanny Ross; 7:30, Great Moments from Great Plays.
 KHJ—7, Gabriel Heatter; 7:15, G. Beecher Orch.; 7:30, Lone Ranger.
 KECA—7, J. Long Orch.; 7:25, Face of the War; 7:30, Vox Pop.
 KFWB—7, Baseball Bulls-Eye; 7:30, News; 7:45, L. A. County Fair.
 KMPC—7, Strollin' Tom; 7:15, Fishing Facts; 7:30, Cavalcade of Hits; 7:45, News.

KMTR—7, Music; 7:15, Radio News Reel; 7:30, Dr. Michelson.
 KFAC—7, Evening Concert.
 KGFJ—7, Spanish Hour.
 KRKD—7, News; 7:15, Three Quarter Time; 7:30, Do You Know? 7:45, Music.
 KGER—7, News; 7:05, Jewish Hour.
 KFON—7, Daily Bread; 7:15, Fire-side Philosophy; 7:45, Robert Arden.
 KFMM—7, Col. Pierce; 7:15, G. Beecher Orch.; 7:30, Lone Ranger.
 KFSD—7, Headlines in Sport; 7:15, J. Long Orch.; 7:30, Vox Pop.
 KGB—7, Gabriel Heatter; 7:15, G. Beecher Orch.; 7:30, Lone Ranger.
 KVOE—7, Santa Ana C. of C.; 7:15, G. Beecher Orch.; 7:30, Lone Ranger.

8 to 9 P. M.

KFI—8, News; 8:15, Howard & Shelton; 8:20, W. Osborne Orch.; 8:30, L. A. County Fair; 8:45, Sports Scripts.
 KSN—8, Claudia and David; 8:30, Tallspin Tommy.
 KHJ—8, Quiz of Two Cities; 8:30, Old Timers.
 KFAC—8, Grand Pappy and His Pals; 8:30, News; 8:45, Richard Brooks.
 KFWB—8, Robert Arden; 8:15, Millions for Defense.
 KMPC—8, Masters Hour; 8:30, Catalina Mailbag; 8:45, Let's Talk News.
 KMTR—8, We the People; 8:15, Singing Waiters; 8:30, Douglas Dawson; 8:45, Youth Communist League.
 KFAC—8, News; 8:15, Baseball; O'Shaughnessy Playoff.
 KGFJ—8, News; 8:15, Music; 8:30, Interviews; 8:45, Music.
 KRKD—8, Music; 8:15, Little Tokyo.
 KFOX—8, Eventide Echoes; 8:15, Hawaiians; 8:30, Judge Gardner.
 KGER—8, News, Spanish Hour.
 KFMM—8, California Calling; 8:15, X Cugat Orch.; 8:30, BBC News, L. Welk Orch.; 8:45, D. Jurgens Orch.
 KFSD—8, Grandpappy and His Pals; 8:30, G. Krupa Orch.; 8:55, News.
 KGB—8, X Cugat Orch.; 8:30, Summer-time Show.
 KVOE—8, X Cugat Orch.; 8:30, Whaddya Know?

9 to 10 P. M.

KFI—9, Tune Out Time.
 KSN—9, Winter News; 9:15, Dnye Lane, Songs; 9:30, By the Way; 9:45, European Roundup.
 KHJ—9, News; 9:15, War Letters; 9:30, Fulton Lewis; 9:45, Columns on Parade.
 KECA—9, Pasadena Civic Orch.; 9:30, News; 9:45, Postal Oddities.
 KFWB—9:15, Pan-Pacific; 9:30, News; 9:45, Eleanor W. McAdoo.
 KMTR—9, Floyd Johnson; 9:30, Spec. Events; 9:45, S. Garcia Or.
 KMPC—9, Peter Potter.
 KFAC—9, Baseball.
 KGFJ—9, News; 9:15, Phil Stanwick; 9:30, Calif. State Guard; 9:45, Synopated symphony.
 KRKD—9, Little Tokyo; 9:30, Merry-Go-Round-Up.

KFOX—9, Church of Christ; 9:15, News; 9:30, Flour Show, Music.
 KGER—9, News; 9:05, Aubrey Lee.
 KFMM—9, News; 9:15, War Letters; 9:30, Fulton Lewis; 9:45, J. Joy Orch.
 KFSD—9, News; 9:15, America Calling; 9:30, Midget Races.
 KGB—9, News; 9:15, War Letters; 9:30, Fulton Lewis; 9:45, March of Labor.
 KEVD—9, The Night Watchman.
 KVOE—9, News; 9:15, H. Holmes Orch.; 9:30, Fulton Lewis; 9:45, J. Joy Orch.

10 to 11 P. M.

KFI—10, Richfield News; 10:15, C. Ravazza Orch.; 10:30, Inside the News (Thrifty Drug); 10:45, N. Bondshu Orch.
 KSN—10:30, KNN-tra; 10:35, Masterworks of Music.
 KHJ—10, F. Martin Orch.; 10:30, News; 10:45, Bush Hawaiians.
 KECA—10, Philharmonia.
 KFWB—10, Let's Dance; 10:15, Bowling Notes; 10:30, Pon. Orch.
 KVOE—10, Midnight Mission; 10:15, News; 10:30, Kennedy Trio; 10:45, Royal Hawaiians.
 KMTR—10, Viennese Ens.; 10:15, B. Avriell Orch.; 10:30, Rhumba Tango Orch.
 KFAC—10, Dance Time.
 KGFJ—10, News; 10:15, Roundup Pals; 10:45, Music.
 KRKD—10, Merry-Go-Round-Up.
 KFON—10, Ross, Bar Room; 10:15, Lucia Flour; 10:30, Majestic Ballroom; 10:45, Dick Ross.
 KGER—10, News; 10:05, Aubrey Lee.
 KFMM—10, F. Martin Orch.; 10:30, News; 10:45, Bush Hawaiians.
 KFSD—10, Jay Burnett; 10:15, Story Behind Headlines; 10:30, News; 10:45, P. Pendarvis Orch.
 KGB—10, George Bacon; 10:30, News; 10:45, Bush Hawaiians.
 KEVD—10, Hank the Night Watchman.
 KVOE—10, F. Martin Orch.; 10:30, News; 10:45, Bush Hawaiians.

11 to 12 Midnight

KFI—11, News; 11:15, G. Krupa Orch.; 11:30, D. Marshall Orch.; 11:55, News.
 KSN—11, Manning, News; 11:15, Ken Stevens, Songs; 11:30, M. Strand Orch.; 11:55, News.
 KHJ—11, O. Nelson Orch.; 11:30, C. McCoy Orch.
 KECA—11, G. Krupa Orch.; 11:15, B. Sabransky, Organ; 11:55, News.
 KFWB—11:15, Rest in Music, KWP—11, Fun House.
 KMTR—11, H. Heary Orch.; 11:15, Billy Berg.
 KFAC—11, Dance Time.
 KGFJ—11, News; 11:15, Popular Music.
 KRKD—11, Merry-Go-Round-Up.
 KFMM—11, O. Nelson Orch.; 11:30, C. McCoy Orch.
 KFSD—11, This Moving World; 11:15, Organ; 11:30, D. Marshall Orch.; 11:55, News.
 KGB—11, O. Nelson Orch.; 11:30, C. McCoy Orch.
 KVOE—11, O. Nelson Orch.; 11:30, C. McCoy Orch.

SATURDAY Program Highlights

Morning Programs Appear in Lightface Type; Afternoon and Evening Programs in Boldface.

Variety

8:00—Tip of the Morning, KNX.
9:00—Let's Pretend, KNX.
9:30—America the Free, KFI.
9:30—Stars Over Hollywood, KNX.
10:30—Voice of Broadway, KNX.
12:00—Club Matinee, KFAC.
1:30—Art of Living, KFI.
3:30—Proudly We Hall, KNX.
5:30—Barn Dance, KFI.
6:00—Grand Ole Opry, KFI.
6:15—Stars Salute U.S.O., KHJ-KGB-KFXM-KVOE.

Drama

9:00—Lincoln Highway, KFI.
4:30—Stories of American Liberties, KFI.
6:30—Latitude Zero, KFI.
7:00—This Is Judy Jones, KECA.
7:30—Knickerbocker Playhouse, KFI.
7:30—City Desk, KNX.
8:00—Bishop and Garzoyle, KECA.
8:00—Great Fire of History, KFI.

Quiz Programs

7:00—Truth or Consequences, KFI.
7:30—Spin and Win, KECA.

Outstanding Music

10:00—Budapest String Quartet, KNX.
1:15—Concert, KFAC.
4:00—Bruce Gregory, KFI.

5:30—NBC Symphony, KECA.
5:45—Saturday Night Serenade, KNX.
6:00—Evening Concert, KFAC.
7:30—California Melodies, KHJ-KGB-KVOE.
8:00—Chicagoand Concert, KHJ-KGB-KFXM-KVOE.
8:00—Your Hit Parade, KNX.
10:00—Philharmonia, KECA.

Public Affairs—News

7:30—Bob Garrod, KNX.
7:45—William Winter, KNX.
8:00—Sam Hayes, KFI.
2:30—Elmer Davis, KNX.
3:00—Defense for America, KFI.
3:00—People's Platform, KNX.
3:45—H. V. Kaltenborn, KFI-KFSD.
6:15—Public Affairs, KNX.
7:00—Gabriel Heatter, KHJ-KGB.
9:00—William Winter, KNX.
9:30—Bill Henry, KNX.

Sports—Comment

10:45—U. of Missouri vs. Ohio State, KFI.
10:45—World Series Scrapbook, KHJ-KGB-KFXM.
1:45—U.S.C. vs. Oregon State, KECA.
2:45—Paul Douglas, KFI.
5:15—Sports Roundup, KECA.
6:45—One for the Book, KHJ-KGB-KFXM-KVOE.
7:15—Inside of Sports, KHJ-KGB-KFXM-KVOE.
10:15—Bowling Notes, KFWB.

SATURDAY Programs

SEPTEMBER 27, 1941

8 to 9 A. M.

KFI—8, Sam Hayes' News; 8:30, Call to Youth; 8:45, News.
KNX—8, Tip of the Morning; 8:30, Little Show.
KHJ—8, Music; 8:05, L. Brown Orch.; 8:30, News; 8:45, Charloteters.
KECA—8, Breakfast Club; 8:30, News; 8:45, Robert Lee Johnson.
KFWB—8, Pop. Orch.; 8:30, Under Western Skies; 8:45, Salvation Army.
KMPC—8, Andy & Virginia; 8:30, Off the Record.
KMTR—8, Spanish Hour; 8:45, Religious Music.
KFAC—8, Country Church; 8:30, W. P. A. Program; 8:45, County Medical Assn.
KGFJ—8, News, Stocks; 8:15, Music; 8:45, Dr. Wiseman.
KRKD—8, Music; 8:30, News, Music.
KFOX—8, News; 8:15, Records; 8:45, Classified.
KGER—8, News; 8:05, Soul Patrol; 8:15, Mizpah.
KFXM—8, Music, L. Brown Orch.; 8:30, Sunshine Service.
KFSD—8, News; 8:15, Good Cheer; 8:30, National Farm and Home.
KGI—8, Music; 8:45, L. Brown Or.; 8:30, News; 8:45, Charloteters.
KFVD—8, Covered Wagon Jubilee; 8:45, Vocal Favorites.
KVQE—8, L. Brown Orch.; 8:30, News; 8:45, Classified.

9 to 10 A. M.

KFI—9, Lincoln Highway; 9:30, America the Free.
KNX—9, Let's Pretend; 9:30, Stars Over Hollywood.
KHJ—9, Let's We Forget; 9:15, Helen Holden; 9:30, Garden Plots; 9:45, I'll Find My Way.
KECA—9, Federated Churches; 9:15, Forty Plus; 9:30, V. Lopez Orch.
KFWB—9, Saturday Swing; 9:30, News; 9:45, Swing.
KMPC—9, News; 9:15, Morning Pick-up; 9:45, Star Dust.
KMTR—9, Martin Luther Thomas; 9:15, Health; 9:30, W. B. Record; 9:45, Music.
KFAC—9, Unity Viewpoint; 9:15, Melodica; 9:30, J. Newton Yates Organ; 9:45, Music.
KGFJ—9, News, Stocks; 9:15, Tone Tempo.

KRKD—9, Sagebrush Serenade; 9:30, U. S. Weather; 9:35, Music; 9:45, News.
KFOX—9, Firebrands for Jesus; 9:45, Midmorning Melodies.
KGER—9, News; 9:05, Music; 9:15, March Ahead of Time; 9:30, Revival; 9:45, Full Gospel.
KFXM—9, News; 9:15, Pop. Orch.; 9:30, Frank Forest; 9:45, I'll Find My Way.
KFSD—9, Farm and Home; 9:30, Lopez Orch.
KGB—9, Let's We Forget; 9:15, George Bacon; 9:30, Frank Forest; 9:45, I'll Find My Way.
KFVD—9, Waltz; 9:15, News; 9:30, Music; 9:45, Here Comes Parade.
KVQE—9, Let's We Forget; 9:15, Helen Holden; 9:30, Frank Forest; 9:45, I'll Find My Way.

10 to 11 A. M.

KFI—10, County Medical Assn.; 10:15, On the Job; 10:30, Campus Capers; 10:45, U. of Missouri vs. Ohio State.
KNX—10, Budapest String Quartet; 10:30, Voice of Broadway; 10:45, Of Men and Books.
KHJ—10, News; 10:15, Food for Thought; 10:30, L. Noble Orch.; 10:45, World Series Scrapbook.
KECA—10, J. Long Orch.; 10:30, Naomi Reynolds; 10:45, R. Kinney Orch.
KFWB—10, Swing Session.
KMPC—10, Say When; 10:30, Books & Authors; 10:45, News.
KMTR—10, Volney James; 10:45, Special Events.
KFAC—10, Serenade; 10:30, News; 10:45, Congregational Church.
KGFJ—10, News; 10:15, Music; 10:45, City Dwellers.
KGER—10, News; 10:05, Full Gospel; 10:15, Jesus' Name; 10:30, Music.
KFXM—10, News; 10:15, Korn Kobblers; 10:30, Organ; 10:45, World Series Scrapbook.
KRKD—10, Paddock Flashes; 10:15, Music.
KFOX—10, News; 10:15, Meet the Band; 10:30, Rhythmic Age; 10:45, Musicale.
KFSD—10, Friendship Exchange; 10:15, Pet Club; 10:30, R. Kinney Orch.
KGI—10, News; 10:15, Stars of Tomorrow; 10:45, World Series Scrapbook.
KFVD—10, Gospel in Song; 10:30, Midmorning Serenade.

KMTR	KFI	KECA	KHJ	KFVD	KFSG	KGFJ	KFXM	KFAC	KGER
V	V	V	V	V	V	V	V	V	V
KFSD	KMPC	KIEV	KFWB	KNX	KRKD	KPPC	KFOX	KGB	KVOE
570	640	780	930	1020	1150	1240	1280	1360	1490
600	710	870	980	1070	1230	1330	1390		

KVOE—10, News; 10:15, Korn Kobblers; 10:30, Morning Musicale; 10:45, Monitor News.

11 A. M. to 12 Noon

KFI—11, Missouri vs. Ohio State.
KNX—11, Columbia's Country Journal; 11:30, Community Chest; 11:45, Town Crier; 11:55, News.
KHJ—11, From Kentucky Mountains; 11:30, Dance Orch.
KECA—11, What's Dolog; 11:15, Nick Harris; 11:30, Music of the Americas.
KFWB—11, Pop. Orch.; 11:15, Country Fair; 12:30, Al Jarvis.
KMPC—11, Stockmen's Trails; 11:15, Waltz Time; 11:30, String Along.
KMTR—11, Dr. Talbot; 11:30, Monitor News; 11:45, Music.
KFAC—11, Man on the Street; 11:30, Music.
KGFJ—11, News; 11:15, Music.
KRKD—11, Robbie, Pianist; 11:15, Music; 11:30, News; 11:45, Music.
KFOX—11, Huntington Park News; 11:05, Records; 11:30, News; 11:35, Varieties; 11:45, Rough Riders.
KGER—11, News; 11:15, Purple Mules; 11:45, Police Interview.
KFXM—11, Classic Strings; 11:30, Meet the Band; 11:45, Dance Orch.
KFSD—11, Our Barn; 11:30, Music of Americas.
KGB—11, Kentucky Mountains; 11:30, Dance Orch.
KFVD—11, News; 11:15, Musical Album; 11:30, Piano; 11:45, Violet Schram.
KVQE—11, From Kentucky Mountains; 11:30, Dance Orch.

12 Noon to 1 P. M.

KFI—12, Missouri vs. Ohio State.
KNX—12, Calling Pan-America; 12:45, Symphonettes.
KHJ—12, News; 12:15, Music; 12:30, Dance Orch.
KECA—12, Club Matinee; 12:45, News.
KFWB—12, Al Jarvis; 12:30, News; 12:45, Jubilee.
KMPC—12, High Noon; 12:15, News; 12:30, Musical Marathon.
KMTR—12, Music; 12:45, News Reel.
KFAC—12, News; 12:15, Music.
KGFJ—12, News; 12:15, Novelty Roundup; 12:45, Let's Listen.
KRKD—12, Music; 12:30, Jimmie's Saddle Pals.
KFOX—12, Music; 12:15, News; 12:30, Dick Ross.
KGER—12, News; 12:10, Music; 12:15, Bob Carlin; 12:30, Music.
KFXM—12, News; 12:05, Prelude to Stardom; 12:15, News; 12:30, Dance Orch.; 12:55, News.
KFSD—12, News; 12:15, Club Matinee.
KGB—12, News; 12:05, Prelude to Stardom; 12:30, Dance Orch.; 12:55, News.
KFVD—12, Luncheon Music; 12:15, Organ; 12:30, Music; 12:45, Violet Schram.
KVQE—12, News; 12:05, Prelude to Stardom; 12:30, Dance Orch.; 12:55, News.

1 to 2 P. M.

KFI—1, Missouri vs. Ohio State; 1:30, Army Recruiting; 1:45, Weekend Whimsey.
KHJ—1, American Legion News; 1:30, I Hear America Singing.
KNX—1, Matinee at Mendowbrook; 1:55, Sport News.
KECA—1, G. Miller Sunset Serenade; 1:45, U.S.C. vs. Oregon State.
KFWB—1:30, Vocal Varieties; 1:45, L. A. County Fair.
KMPC—1, Musical Marathon.
KMTR—1, Dick Ross; 1:30, Pension; 1:45, Music.
KFAC—1, Science of Mind; 1:15, Saturday Concert.
KGER—1, News; 1:15, Music.
KRKD—1, News; 1:05, Music; 1:30, Movie Interviews; 1:45, Singing Waiters.
KFOX—1, Classified; 1:15, Lucia Floor Show; 1:30, Monitor News; 1:45, Civic.
KGER—1, News; 1:05, Motor Vehicle Dept.; 1:15, Rhythmic Age; 1:30, Spanish Trio.
KFXM—1, Legion News; 1:30, I Hear America Singing.
KFSD—1, G. Miller Sunset Serenade.
KGFJ—1, Legion News; 1:30, I Hear America Singing.
KFVD—1, News; 1:15, Music.
KVQE—1, Legion News; 1:30, I Hear America Singing.

2 to 3 P. M.

KFI—2, Traffic Tribunal; 2:15, Piccadilly Orch.; 2:25, News; 2:30, Art of Living; 2:45, Paul Douglas Sports Column.
KNX—2, Press News; 2:10, Dance Orch.; 2:30, Davis, News; 2:45, A.S.X-tra.
KHJ—2, We Are Always Young; 2:30, F. Martin Orch.; 2:55, Around the Ring.
KECA—2, U.S.C. vs. Oregon State.
KFWB—2, Al Jarvis.
KMPC—2, Musical Marathon.
KMTR—2, Woman's World.
KFAC—2:15, Music; 2:45, L. A. Barn Dance.
KGFJ—2, News; 2:15, Civic; 2:30, Concert Melodies.
KRKD—2, Music; 2:30, News; 2:45, Music.
KFOX—2, Swingaroo.
KGER—2, News; 2:05, Music; 2:15, Gospel Echoes; 2:30, L. B. Band.
KFXM—2, Stocks; 2:05, Pop. Orch.; 2:30, F. Martin Orch.; 2:55, Around the Ring.
KFSD—2, D. Rogers Orch.; 2:25, News; 2:30, M. Agronsky; 2:35, Jean Cavall; 2:45, E. Tomlinson.
KGB—2, We're Always Young; 2:30, F. Martin Orch.; 2:55, Around the Ring.
KFVD—2, Music Box; 2:30, Salvation Army; 2:45, Romantic Rhythm.
KVQE—2, We're Always Young; 2:30, F. Martin Orch.; 2:55, Around the Ring.

3 to 4 P. M.

KFI—3, Defense for America; 3:30, L. A. County Fair; 3:45, H. V. Kaltenborn.
KNX—3, People's Platform; 3:30, Proudly We Hall; 3:55, Music.
KECA—3, U.S.C. vs. Oregon State.
KFWB—3, Al Jarvis.
KMPC—3, Musical Marathon.
KMTR—3, Children's Bible Hour; 3:15, Economic Trends; 3:30, Piano; 3:45, Spec. Events.
KFAC—3, Gilbert & Sullivan Opera.
KGFJ—3, News; 3:15, Vocalists; 3:30, Concert Melodies.
KRKD—3, Music; 3:30, News, Music.
KFOX—3, Swingaroo.
KGER—3, News; 3:05, Music; 3:20, Long Reach Band.
KFSD—3, Balboa Park Organ; 3:30, Rhythmairs; 3:45, H. V. Kaltenborn.
KFVD—3, News; 3:15, Pop. Favorites; 3:30, Thunder Theatre; 3:45, Band Music.

4 to 5 P. M.

KFI—4, Bruce Gregory, Organist; 4:30, Stories of American Liberties.
KNX—4, Bob Bradley; 4:30, Hollywood and Vine; 4:45, Sports Broad-sides; 4:55, Davis, News.
KHJ—4, Green Hornet; 4:30, Hawaii Calls.
KECA—4, U.S.C. vs. Oregon State; 4:45, E. Stoker Music.
KFWB—4, Varieties; 4:15, L. A. Fair; 4:30, Busy Blind; 4:45, Stuart Hamblen.
KMPC—4, Musical Marathon.
KMTR—4, Spec. Events; 4:30, Music; 4:45, King's Messengers.
KFAC—4, News; 4:15, Tea Time; 4:45, Nat'l Education Assn.
KRKD—4, Music; 4:45, News.
KFOX—4, News; 4:15, Caballeros; 4:15, Jamboree.
KGER—4, News; 4:15, Music; 4:30, George Strange.
KFXM—4, Vocal Variety; 4:15, Trading Post; 4:30, Hawaii Calls.
KFSD—4, Boy Meets Band; 4:30, P. Pendarvis Orch.
KGB—4, Green Hornet; 4:30, Hawaii Calls.
KFVD—4, Piano; 4:15, Carter Wright; 4:30, Tea Time; 4:45, Popular Music.
KVQE—4, Green Hornet; 4:30, Hawaii Calls.

5 to 6 P. M.

KFI—5, National Barn Dance.
KNX—5, CRS Orch.; 5:30, Garrod, News; 5:45, Saturday Night Serenade.
KHJ—5, Dr. Matthews; 5:30, America Preferred.
KECA—5, WPA Symphony; 5:15, Sports Roundup; 5:25, News; 5:30, Summer Symphony.
KFWB—5, Stuart Hamblen.
KMPC—5:15, News; 5:30, Musical Marathon.
KMTR—5, Dr. Davies; 5:15, Swiss Vocalists; 5:30, Music.

NEWS BROADCASTS

NOTE: Figures in parentheses following call letter and announcer are frequencies, and correspond to the numbers on your radio dial.

7:00 A.M. KGFJ (Warner) (1230) M. thru Sa. KHJ (Doyle) (930) M. thru Sa. KECA (Lawton) for McMahana's (790) M. thru Sa.	12:00 Noon KGP (Kilpatrick) (1360) M. thru Sa. KVOE (Kilpatrick) (1490) M. thru Sa. KGFJ (Warner) (1230) M. thru Sa. KGER (Mills) (1390) Daily KHJ (Nesbitt) (930) Daily KFAC (Des Autels) (1330) M. thru Sa.	6:00 P.M. KGFJ (Hunter) (1230) M. thru Sa. KFOU (Crawford) (1280) Daily KFWB (Reagan) (980) Daily KHJ (Swings) (930) M., W., F. KHJ (Stearns) (930) Tu, Th, Sa.
7:15 A.M. KFI (Meyers) (640) M. thru Sa. KMPC (Babbe) (710) M. thru F.	12:15 P.M. KMPC (Roberts) (710) M. thru Sa. KFXM (Baichly) (1240) M. thru Sa. KECA (790) M. thru F.	6:30 P.M. KHJ (Doyle) (930) M., W., F. KHJ (930) Tu, Th. KB (Doyle) (1360) Tu, Th. KECA (790) M. thru Sa.
7:30 A.M. KNX (Garred) (1070) M. thru Sa. KECA (Bishop) (790) M. thru Sa. KFI (Lawton) for McMahana's (640) M. thru Sa.	1:00 P.M. KGFJ (Warner) (1230) M. thru Sa. KFVD (Gray) (1020) M. thru Sa. KGER (1390) Daily KRKD (Langford) (1150) M. - Sa.	7:00 P.M. KHJ (Heatter) (930) S. M. W. F. Sa. KGB (Heatter) (1360) S. M. W. F. Sa. KFI (640) Su. KRKD (Langford) (1150) M. - Sa.
7:45 A.M. KFWB (Charles) (980) KGB (Kilpatrick) (1360) KHJ (Kilpatrick) (930) KVOE (Kilpatrick) (1490) M. thru Sa. KNX (Pringle) (1070) M. thru F.	2:00 P.M. KGFJ (Warner) (1230) Daily KNX (Manning) (1070) M. thru F. 2:30 P.M. KRKD (Langford) (1150) M. - Sa. KNX (Davis) (1070) Sa. KHJ (Brundage) (930) M. thru F. KVOE (Brundage) (1490) M. thru F. KFXM (Brundage) (1240) M. thru F.	7:30 P.M. KFWB (Reagan) (980) M. thru Sa. 7:45 P.M. KMPC (Huston) (710) M. thru F. 8:00 P.M. KFWB (Ardon) (980) M. thru F. KGFJ (Hunter) (1230) Daily KFAC (Des Autels) (1330) M. thru Sa.
8:00 A.M. KGFJ (Warner) (1230) Daily KFI (Hayes) (640) M. thru Sa.	3:00 P.M. KGFJ (Hunter) (1230) M. thru Sa. KFI (640) M. thru F. KECA (790) Su. KNX (1070) Su. thru F.	8:15 P.M. KECA (790) M. thru F. 8:30 P.M. KMPC (Roberts, Henry) (710) M. thru F.
8:30 A.M. KECA (Frandsen) (790) M. thru Sa. KHJ (Nesbitt) (930) M. thru Sa.	3:30 P.M. KFI (Kaltenborn) (640) Tu, Th, Sa. KFI (Blagman) (640) M., W., F. 3:45 P.M. KGFJ (Hunter) (1230) Daily KECA (790) M. thru F. KHJ (Lewis) (930) M. thru F. KVOE (Lewis) (1490) M. thru F.	9:00 P.M. KHJ (Hardy) (930) Daily KNX (Winter) (1070) M. thru F. KGB (Hardy) (1360) KVOE (Hardy) (1490) Daily KFXM (Hardy) (1240) Th, Tu, Tu.
8:45 A.M. KFI (Bishop) (640) M. thru Sa.	4:00 P.M. KGFJ (Hunter) (1230) Daily KECA (790) M. thru F. KHJ (Lewis) (930) M. thru F. KVOE (Lewis) (1490) M. thru F.	9:30 P.M. KFWB (Reagan) (980) Daily KECA (790) M. thru Sa. KHJ (Lewis) (930) M. thru F. KGB (Lewis) (1360) M. thru F. KVOE (Lewis) (1490) M. thru F.
9:00 A.M. KMPC (Babbe) (710) Daily KHJ (Hughes) (930) M. thru F. KGFJ (Warner) (1230) M. thru Sa. KFXM (Lee) (1240) M. thru Sa.	4:30 P.M. KMPC (Masterson) (710) M. thru F.	10:00 P.M. KFI (Richfield Reporter) (640) Daily KGER (Hazen) (1390) Daily
9:15 A.M. KFVD (Gray) (1020) M. thru Sa.	4:45 P.M. KRKD (Langford) (1150) M. - Sa. KNX (Garred) (1070) M., W. thru F.	10:15 P.M. KMPC (Henry) (710) M. thru Sa.
9:45 A.M. KRKD (Douglas) (1150) M. thru Sa. KMPC (Roberts) (710) M. thru F.	4:55 P.M. KNX (Davis) (1070) Daily	10:30 P.M. KFI (Rodriguez, Sutherland) (Thrifty) (640) Su. thru F. KHJ (930) M. thru F.
10:00 A.M. KGFJ (Warner) (1230) M. thru Sa. KHJ (Hardy) (930) Daily KGB (Hardy) (1360) Daily KVOE (Hardy) (1490) Daily KFOU (Huston) (1280) M. thru Sa. KFXM (Hardy) (1240) M. thru Sa.	5:00 P.M. KGFJ (Hunter) (1230) M. thru Sa. KFAC (Des Autels) (1330) M. - F. KHJ (Nesbitt) (930) M. thru F.	11:00 P.M. KNX (Manning) (1070) Daily KFI (Edwards) (640) Daily KNX (1070) M. thru Sa.
10:30 A.M. KFAC (Des Autels) (1330) M. thru Sa. KNX (Garred) (1070) Su.	5:15 P.M. KMPC (Roberts) (710) M. thru Sa. KECA (790) M. thru F.	
10:45 A.M. KMPC (Roberts) (710) M. thru Sa.	5:30 P.M. KECA (Hillman, Clapper) (790) M., W., F.	
11:00 A.M. KGFJ (Warner) (1230) M. thru Sa. KGER (Goss) (1390) M. thru Sa.	5:45 P.M. KRKD (1150) M. thru Sa.	
11:30 A.M. KRKD (Langford) (1150) Tu - Sa. KNX (Garred) (1070) M. thru F.		

Mrs. Stella Rasmussen

Mrs. J. M. Jacob

Mrs. H. F. Guthrie

Mrs. Gladys Norman

KFAC-5, Music; 5:15, M. Howard Fagan.
KGFJ-5, News; 5:15, Music; 5:30 Sport Secrets; 5:45, Phil Stanwick.
KRKD-5, Songs of Saddle; 5:30. Race Results; 5:45, News.
KFOX-5, Jamboree.
KGER-5, News; 5:05, Latin Hour.
KFXM-5, Dr. Matthews; 5:30, Musical Roundup.
KFSD-5, News; 5:15, C. Ravazza Orch.; 5:30, Summer Symphony.
KGB-5, Dr. Matthews; 5:30, America Preferred.
KFVD-5, Pop. Music; 5:45, News.
KVOE-5, Dr. Matthews; 5:30, America Preferred.

6 to 7 P. M.

KFI-8, Grand Ole Opry; 6:30, Latitude Zero.
KNX-8:15, Public Affairs; 6:30, Four Clubmen; 6:45, William Winter.
KECA-6, Summer Symphony; 6:30 Sweet & Rhythmic; 6:45, News.
KHJ-8, News; 6:15, Stars Salute U.S.O.; 6:45, One for the Sports Book.
KFWB-6, News; 6:15, Captain Quiz; 6:30, Rabbi Winkler; 6:45, Defending America.
KMPC-8, Other Americas; 6:30, Your Navy Today; 6:45, Table for Two.
KMTR-8, Irwin Allen; 6:15, Dick Terry; 6:30, Spec. Events; 6:45, Recreation Dept. Music.
KGFJ-8, News; Italian Melodies; 6:30, Music.
KFAC-8, Evening Concert.
KRKD-8, Concert; 6:45, Father Flynn.
KFOX-8, News; 6:10, Sports; 6:20, Music; 6:30, Semi-Classical.
KGER-8, News; 6:15, Adv. of Frank Farrell; 6:30, Italian Journal.
KFXM-8, News; 6:15, Treasure Chest; 6:30, Stars Salute U.S.O.; 6:45, One for the Sports Book.
KFSD-8, NBC Symphony; 6:30, Whistling Parson.
KGB-8, News; 6:15, Stars Salute U.S.O.; 6:45, One for the Sports Book.
KVOE-8, News; 6:15, Stars Salute U.S.O.; 6:45, One for the Sports Book.

7 to 8 P. M.

KFI-7, Truth or Consequences; 7:30, Knickerbocker Playhouse.
KNX-7, G. Lombardo Orch.; 7:30, City Desk; 7:55, News.
KHJ-7, Gabriel Heatter; 7:15, Inside of Sports; 7:30, California Melodies.
KECA-7, This Is Judy Jones; 7:30, Spin and Win with Jimmy Flynn.
KFWB-7, Baseball Bulls-Eye; 7:30, News; 7:45, L. A. County Fair.
KMPC-7, Dancing Party.
KMTR-7, Music; 7:15, Radlu News Reel; 7:30, Dr. Michelson.
KFAC-7, Evening Concert.
KGFJ-7, Spanish Hour.
KRKD-7, News; 7:15, Three-Quarter Time; 7:30, Do You Know?
KFOU-7, Drama of Food; 7:15, Fireside Philosophy; 7:45, Music.
KGER-7, News; 7:05, Music.
KFXM-7, Dance Orch.; 7:15, Inside of Sports; 7:30, Ave Maria.
KFSN-7, Music; 7:15, Healing Service.
KFSD-7, J. Garber Orch.; 7:30, Background of the News.
KGB-7, Gabriel Heatter; 7:15, Inside of Sports; 7:30, California Melodies.
KVOE-7, H. Brown Trio; 7:15, Inside of Sports; 7:30, California Melodies.

8 to 9 P. M.

KFI-8, News; 8:05, W. Osborne Orch.; 8:30, H. Busse Orch.; 8:55, News.
KNX-8, Your Hit Parade; 8:45, News, Bob Garred.
KHJ-8, Chicagoland Concert.
KECA-8, Bishop and Gargoyle; 8:30, P. Pendarvis Orch.; 8:55, News.
KFWB-8, Navy in Review; 8:15, American Sketches; 8:30, Glendale Orch.
KMPC-8, Dancing Party.
KMTR-8, Sports; 8:15, Singing Waiters; 8:30, Meditation.
KFAC-8, News; 8:15, Baseball; O'Shaughnessy Playoff.
KGFJ-8, News; 8:15, Music; 8:30, Interviews; 8:45, Music.
KFOX-8, Naval Reserve; 8:15, Music; 8:30, Luken Valley Church.
KGER-8, News; 8:05, Spanish Hour.
KFXM-8, Chicagoland Concert.

KFSD-8, News; 8:05, B. Chester Orch.; 8:30, P. Pendarvis Orch.; 8:55, News.
KGB-8, Chicagoland Concert.
KVOE-8, Chicagoland Concert.

9 to 10 P. M.

KFI-9, Great Fires of History; 9:15, B. Clifford Orch.; 9:30, G. Krupa Orch.
KNX-9, William Winter, News; 9:15, Here's the Story; 9:30, Bill Henry; 9:45, European Roundup.
KHJ-9, News; 9:15, F. Martin Orch.; 9:30, H. Holmes Orch.
KECA-9, E. Pettl Orch.; 9:30, News; 9:45, Soft Lights & Swing.
KFWB-9, Plantly Speaking; 9:15, Pan Pacific; 9:30, News; 9:45, Pop. Orch.
KMPC-9, Music Box.
KMTR-9, Music City; 9:30, Spec. Events; 9:45, S. Garcia Orch.
KFAC-9, Baseball.
KGFJ-9, News; 9:15, Syncopated Symphony.
KFOX-9, News; 9:15, Music.
KGER-9, News; 9:05, Music.
KFXM-9, News; 9:15, F. Martin Orch.; 9:30, H. Holmes Orch.
KFSN-9, Radio S. S. Teacher.
KFSD-9, News; 9:15, E. Pettl Orch.; 9:30, Bishop and Gargoyle.
KGB-9, News; 9:15, F. Martin Orch.; 9:30, H. Holmes Orch.
KFVD-9, The Night Watchman.
KVOE-9, News; 9:15, F. Martin Orch.; 9:30, H. Holmes Orch.

10 to 11 P. M.

KFI-10, News; 10:15, C. Ravazza Orch.; 10:30, Pasadena Civic Dances.
KNX-10:30, L. Gluskin Orch.
KHJ-10, F. Martin Orch.; 10:30, C. Craig Orch.
KFWB-10, Melody Parade; 10:15, Bowling Notes; 10:30, Pop. Orch.
KECA-10, Philharmonic.
KMPC-10, Fun on Wax; 10:15, News; 10:30, Kennedy Trio; 10:45, Royal Hawaiians.
KMTR-10, Venease Enn.; 10:15, B. Averill Orch.; 10:30, Rhumba Tango Orch.
KFAC-10, Dance Time.
KFOX-10, Floor Show; 10:15, Lucca Floor; 10:30, Ross Ballroom; 10:45, Majestic Ballroom.

KGFJ-10, News; 10:15, Phil Stanwick; 10:30, Music.
KGER-10, News; 10:10, Music; 10:30, Concert Under Stars.
KFXM-10, F. Martin Orch.; 10:30, C. Craig Orch.
KFSN-10, Silver Band; 10:30, Prelude to Slumber.
KFSD-10, Spin and Win; 10:30, Howard Ropa; 10:45, Indiana Indigo.
KGB-10, F. Martin Orch.; 10:30, C. Craig Orch.
KFVD-10, Hank the Night Watchman.
KVOE-10, F. Martin Orch.; 10:30, C. Craig Orch.

11 to 12 Midnight

KFI-11, News; 11:15, B. Saunders Orch.; 11:30, D. Marshall Orch.
KNX-11, Huntley, News; 11:15, Martha Mason; 11:30, M. Strand Orch.; 11:55, News.
KHJ-11, O. Nelson Orch.; 11:30, C. McCoy Orch.
KECA-11, Paul Carson, Organ.
KFWB-11:15, Stardust Memories.
KMPC-11, Musical Nightcap.
KFAC-11, Dance Time.
KMTR-11, H. Henry Orch.; 11:15, Billy Berg.
KGFJ-11, News; 11:15, Music.
KGER-11, News; 11:05, Victory Hour.
KFXM-11, O. Nelson Orch.; 11:30, C. McCoy Orch.
KFSN-11, Gospel Pals; 11:30, Drama.
KFSD-11, Paul Carson, Organ; 11:30, D. Marshall Orch.
KGB-11, O. Nelson Orch.; 11:30, C. McCoy Orch.
KVOE-11, O. Nelson Orch.; 11:30, C. McCoy Orch.

Mrs. M. G. Osborne

Reliable
Radio
Repairing
See Page 7

THE PROGRAM FINDER

Note: All alphabetical listings before which appear a "Star" are those of popular programs of the Contest, Quiz or Offer type. The Stars have been included for quick reference by listeners to these interesting programs which offer cash, merchandise, trips, and an almost innumerable variety of rewards for original thinking.

Abbott & Costello. KFI, 4 p.m. Su
 Adventure Stories. KECA, 2:30 p.m. M-Th
 Adventures in Mythology. KECA, 2 p.m. F
 Adventures of Thin Man. KFI, 8 p.m. Tu
 Affairs of State. KFI, 11 a.m. M-F
 Against the Storm. KFI, 11 a.m. M-F
 Agronsky, Martin. KECA, 2:30 p.m. Sa
 Ahead of Headlines. KECA, 6:30 p.m. Th
 Albright, Eddie. KHJ, 8:45 a.m. M-F
 Album of Familiar Music. KFI, 5:30 p.m. Su
 Aldrich Family. KFI, 8 p.m. Th
 *All Aboard. KNX, 9:15 p.m. W
 Amanda. KECA, KFSD, 11:15 a.m. M-F
 America Preferred. KHJ, KGB, KVOE, 5:30 p.m. Sa
 America the Free. KFI, 9:30 a.m. Sa
 Allen, Joe. KNX, 9:15 p.m. Th
 American Forum. KGB, KFXM, KVOE, KHJ, 4 p.m. Su
 American Legion News. KHJ, KGB, KFXM, KVOE, 1 p.m. Sa
 American Sketches. KFVB, 8:15 p.m. Sa
 Amos n' Andy. KNX, 7 p.m. M-F
 Andriani Continentals. KECA, 8 a.m. Su
 Andy & Virginia. KMPC, 7:30 a.m. M-Sa, 10 a.m. M-F
 Answering You. KHJ, KGB, 7:30 p.m. Su
 Anthony, John J. KECA, KFSD, 6 p.m. Su
 Are You a Missing Heir? KNX, 7:30 p.m. Tu
 Are You Musical? KMPC, 9 p.m. Su
 Arden, Robert. KFVB, 8 p.m. M-F
 Arkansas Traveler. KNX, 8:30 p.m. Tu
 Army Camp News. KECA, KFSD, 8:15 p.m. W
 Army Menuserv. KECA, 11:45 p.m. M-F
 Army Recruiting. KFI, 1:30 p.m. Sa
 Arnold Grimm's Daughter. KFI, 10:45 a.m. M-F
 Around the Ring. KHJ, KVOE, 3:55 p.m. Tu
 2:35 p.m. Sa
 Art of Living. KFI, 2:30 p.m. Su
 Astor, Mary. KNX, 9:30 p.m. M
 As the Twig Is Bent. KHJ, KGB, KVOE, KFXM, 2:15 p.m. M-F
 Aunt Jenny. KNX, 10:15 a.m. M-F
 Author's News Digest. KMPC, 4:15 p.m. Su
 Author's Playhouse. KECA, 6 p.m. W
 Aultry, Gene. KNX, 2:30 p.m. Su
 Bachelor's Children. KFI, 9:30 a.m. M-F
 Backgrounds for Living. KNX, 2:15 p.m. M, W
 Backseat Driver. KECA, 12:15 p.m. Tu-F
 Backstage Wife. KFI, 2:30 p.m. M-F
 Baker, Art. KNX, 3:15 p.m. Su
 Baker, Art. KFI, 4 p.m. Tu-F; 4:30 p.m. M
 Barn Dance. KFI, 5 p.m. Sa
 Barrel of Fun. KHJ, 8 p.m. Tu
 Barton. KECA, 4:15 p.m. M-F
 Baseball. KFAC, 8:15 p.m. Tu-Su
 KFAC, 1:30 p.m. Su
 Basin St. Music. KECA, 10 p.m. M
 Battle of the Sexes. KFI, 8:30 p.m. Tu
 BBC Music Hall. KGB, KVOE, 10:15 a.m. Tu
 Beautiful Music. KECA, 9:45 p.m. M
 Bennett Russell. KHJ, KGB, KFXM, KVOE, 5:30 p.m. M
 Behind the Mike. KECA, 12:30 p.m. Su
 Berle, Milton. KHJ, KGB, KFXM, KVOE, 5:30 p.m. F
 Bernie, Ben. KNX, 1:45 p.m. M-F
 Best Buys. KNX, 11:35 a.m. M-F
 Beat of the Week. KECA, 3 p.m. M
 Between the Bookends. KECA, KFSD, 9:15 a.m. M-F
 *Big Sister. KNX, 8:15 a.m. M-F
 Bill's Wax Shop. KHJ, 12:45 p.m. M, W-F
 Bingman, Frank. KFI, 3:45 p.m. M, W, F
 Bishop & Gargoyles. KECA, 8 p.m. Sa
 Blondie. KNX, 6:30 p.m. M
 Books & Authors. KMPC, 10:30 a.m. Sa
 Bookworm. KHJ, KVOE, KGB, 1 p.m. M-F
 Bosco Bandstand. KNX, 12:30 p.m. M-F
 *Boulevard Quiz. KMPC, 4 p.m. M-F
 Bowles, Major. KNX, 5 p.m. Th
 Bowling Notes. KFVB, 10:15 p.m. Daily
 Breakfast Club. KHJ, KGB, KFXM, KVOE, 8 a.m. Tu, Th
 Breakfast on Boulevard. KFVB, 10:15 a.m. M-F
 Brennan, Tom. KFVB, 10:15 a.m. M-F
 Brewer, Sam. KHJ, KGB, KVOE, KFXM, 2:30 p.m. Su
 Brewster Family. KFI, 5:30 p.m. M
 Bridge to Dreamland. KFI, 10:15 p.m. Su
 Bridge to Yesterday. KECA, 3 p.m. F
 Bridge Club. KFI, 4:45 p.m. W, Th, F
 Bright Horizon. KNX, 10 a.m. M-F
 Bringing Up Father. KECA, KFSD, 7 p.m. Tu
 Britain Speaks. KHJ, KGB, KVOE, 4:30 p.m. Th
 British Children Talk to Parents. KFI, 10 a.m. Su
 Brooks, Richard. KECA, 8:45 p.m. M-F
 Budapest String Quartet. KNX, 10 a.m. Sa
 Burns, Bob. KNX, 8:30 p.m. Tu
 Busy Blind. KFVB, 4:30 p.m. Sa
 By the Way. KNX, 9:30 p.m. Su, Tu, Th, F, Sa
 Cabbages and Kings. KFI, 9 p.m. Su
 California Melodies. KHJ, KGB, KVOE, 7:30 p.m. Sa
 Calling All Camps. KFI, 6:30 p.m. F
 Calling Pan-America. KNX, 12 m. Sa
 Calloway, Cab. KHJ, KVOE, 6:30 p.m. Su
 Call to Youth. KFI, 8:30 a.m. Sa

Camera Clicks. KFAC, 9 p.m. M
 Camera Clinic. KMTR, 8:30 p.m. Tu
 Camp Grant. KHJ, KFXM, KVOE, 3:30 p.m. Tu
 Campus Capers. KFI, 10:30 a.m. Tu
 Cantor, Eddie. KFI, 8 p.m. W
 Canary Chorus. KHJ, KGB, KVOE, 10:30 a.m. Su
 Captain Quiz. KFI, 11:30 a.m. Su
 KFA, 7:30 p.m. Su
 Carnation Bouquet. KHJ, 11:45 a.m. M, W, F
 Carnation Contented Program. KFI, 6 p.m. Su
 Casselberry, Dr. KECA, 1:15 p.m. Su
 Catalina Mailbag. KFI, 4:15 p.m. M-F
 KMPC, 8:30 p.m. M-F
 Catholic Hour. KECA, 2 p.m. Su
 Cavalcade of America. KFI, 2 p.m. M
 Cavalcade of Industry. KFVB, 1 p.m. Su
 Cavall, Jean. KECA, KFSD, 3:45 p.m. Su
 CBC Military Band. KHJ, KGB, KVOE, KFXM, 2 p.m. Su
 Charm and Etiquette. KECA, 3:45 p.m. Su
 Chase & Sunbort. KFI, 4 p.m. Su
 Chase, Iku. KNX, 6:30 p.m. F
 *Chef Milani (Lynden Products, Wilson Ham & Bacon, Seasonettes. KMPC, 11 a.m. M-F
 Cheer Up Gang. KHJ, KGB, KVOE, 2 p.m. M, W, F
 Chicago Round Table. KFI, 10:30 a.m. Su
 Chicagoland Concert. KHJ, KGB, KFXM, KVOE, 8 p.m. Sa
 Church Interdenominational. KECA, 4:30 p.m. Su
 Church of Air. KNX, 9 a.m. Su
 City Desk. KNX, 7:30 p.m. Sa
 Classic Hour. KFI, 11 p.m. M-F
 Claudia and David. KHJ, 9 p.m. M-F
 Close Up. KNX, 9 p.m. F
 Close Your Eyes. KGB, 8:45 a.m. Tu
 Club Matinee. KECA, KFSD, 12 m M-Sa
 *College Honor. KFI, 6:30 p.m. Tu
 Columbia Broadcasting Symphony. KNX, 11 a.m. Su
 Columbia Church. KNX, 9 a.m. Su
 Columbia Country Journal. KNX, 11 a.m. Sa
 Columbia Work Shop. KNX, 10:30 p.m. Su
 Columns on Parade. KHJ, 9:45 p.m. M, W, F
 Concert Favorites. KFI, 5:30 p.m. W
 Concert Petite. KFI, 11 a.m. Su
 Confessions of the Corsair. KHJ, KGB, KVOE, KFXM, 1:15 p.m. M-F
 Confidentially Yours. KHJ, KGB, 7 p.m. Tu, Th
 Contact. KGB, KVOE, 7:30 p.m. Th
 Contented Program. KFI, 6 p.m. M
 Cosmo Jones, Adv. of. KNX, 9:45 p.m. Su
 Council of Beauty. KMPC, 11:30 a.m. M-F
 County Medical Assn. KFAC, 8:45 a.m. M-F
 KFI, 10 a.m. Sa
 Covered Wagon Jubilee. KFVB, 7:15 a.m. M-Sa
 Crail, Joe. KFVB, 6:30 p.m. Su
 *Crime Doctor. KNX, 7 p.m. Su
 Crocker, Betty. KNX, 11 p.m. W, F
 Crosby, Sam. KFI, 5 p.m. Th
 Cuff, Sam. KECA, 7:25 p.m. M, F
 Cugat Rumba Revue. KFI, 6 p.m. Th
 Dallas, Stella. KFI, 12:15 p.m. M-F
 Dance Time. KFAC, 10 p.m. Daily
 Danger Is My Business. KHJ, KGB, 6:15 p.m. W
 Date With Judy. KFI, 6 p.m. Tu
 Davis, Elmer. KNX, 4:55 p.m. Daily
 Dearest Mother. KECA, 2:15 p.m. Tu, W, Th
 Dear John. KFI, 7:15 p.m. Su
 Dear Mom. KNX, 2:55 p.m. Su
 Death Valley Days. KFI, 7:30 p.m. F
 KNX, 8:30 p.m. Th
 Defense for America. KFI, 3 p.m. Sa
 Defense Reporter. KHJ, KGB, KFXM, KVOE, 6:15 p.m. Tu
 Dixon, Nancy. KNX, 2:45 p.m. M-F
 *Don't Be Personal. KNX, 8:30 p.m. Su
 *Double or Nothing. KHJ, KGB, KFXM, KVOE, 8:30 p.m. M
 Douglas, Paul. KFI, 2:45 p.m. Sa
 Doyle, Jim. KHJ, KGB, KFXM, KVOE, 6:30 p.m. M, W, F
 Drake, Galen. KNX, 3:35 p.m. M-F
 Drama Workshop. KMPC, 7:15 p.m. M
 Dr. Christian. KNX, 7:30 p.m. W
 *Dr. I. Q. KFI, 5 p.m. M
 Dr. Kate. KFI, 9:45 a.m. M-F
 Dr. Pepper Parade. KNX, 8:30 p.m. W
 Duffy's Tavern. KNX, 8 p.m. Th
 Easy Aces. KECA, KFSD, 8 p.m. Tu, W, Th
 Erskine, Laurie York. KECA, 2:30 p.m. M-Th
 European Roundup. KNX, 9:15 p.m. M:
 9:45 p.m. M, Tu-Sa
 Evening Concert. KFAC, 6 p.m. M-Sa
 Face of War. KECA, 7:25 p.m. M, F
 Family Bible. KMPC, 9:30 a.m. M-F
 Family Hour. KNX, 1 p.m. Su
 Fantasy in Melody. KECA, 6:15 p.m. Tu
 Farm Journal. KMPC, 11:45 a.m. M-F
 Farm Reporter. KFI, 12 p.m. M-F
 Federated Churches. KECA, 9 a.m. Sa
 Find a Woman. KNX, 7:25 p.m. Su
 First Nighter. KNX, 5:30 p.m. F
 First Piano Quartet. KECA, KFSD, 6:30 p.m. F
 Fishing Facts. KMPC, 7:15 p.m. W, F
 Fitch Bandwagon. KFI, 3:30 p.m. Su
 Flying Feet. KHJ, 11:15 a.m.; 9:45 p.m. Tu
 Flynn, Jimmy. KECA, 7:30 p.m. Sa

Foot, Herbert. KNX, 9:15 p.m. Th
 Ford Summer Tour. KNX, 5 p.m. Su
 Foreign Policy Assn. KECA, 10:15 a.m. Su
 Forest, Frank. KGB, KFXM, 9:30 a.m. W
 Forest Lawn. KHJ, 4:15 p.m. M, W, F
 Forty Plus. KECA, 9:45 a.m. Sa
 Frank Farrell, Adv. of KGER, 6:15 p.m. M-Sa
 Front Page Farrell. KHJ, KGB, KVOE, KFXM, 9:30 a.m. M-F
 Freedom's People. KFI, 8:30 a.m. Su
 French Program. KMTR, 2:30 p.m. Su
 Fun House. KMPC, 11 p.m. Su-F
 Fun on Wax. KMPC, 10 p.m. Sa
 Garden Plots. KHJ, 9:30 a.m. Sa
 Garden School. KFAC, 4:15 p.m. M, W, F
 *Garred, Bob. KNX, 7:30 a.m. M-Sa
 KNX, 1:45 p.m. M, W, Th, F
 Gateway to Music. KFAC, 1:30 p.m. M, W, F
 Gay Nineties Revue. KNX, 7:30 a.m. M
 Gilbert & Sullivan Opera. KFAC, 3 p.m. Sa
 Glenn Miller Sunset Serenade. KECA, KFSD, 1 p.m. Sa
 Golden Treasury of Song. KNX, 11:15 a.m. M-F
 Good Neighbors. KFI, 6:30 p.m. Th
 Good Will Hour. KECA, KFSD, 6 p.m. Su
 Gould, Morton. KHJ, KGB, KFXM, KVOE, 5:30 p.m. W
 Grand Central Station. KNX, 8 p.m. W
 Grandpappy & Pals. KECA, 8 p.m. F
 Great Fires of History. KFI, 9 p.m. Sa
 Great Gildersleeve. KFI, 2:30 p.m. Su
 Great Guns. KHJ, KGB, KVOE, 8:30 p.m. W
 Great Moments from Great Plays. KNX, 7:30 p.m. F
 Green Hornet. KHJ, KGB, KVOE, KFXM, 4 p.m. Sa
 Gregory, Bruce. KFI, 6:30 p.m. Sa
 Grand Op'ry. KFI, 6 p.m. Su
 Guess Who. KMPC, 8 p.m. Su
 Guiding Light. KFI, 11:30 a.m. M-F
 Halban, Desi. KFI, 1:45 p.m. Sa
 Hamblen, Stuart. KFVB, 4:45 p.m. Daily
 Hancock Ensemble. KHJ, KGB, KVOE, KFXM, 1:30 p.m. Su
 Hank the Night Watchman. KFVB, 10 p.m. Daily
 Hap Hazard. KFI, 5:30 p.m. Tu
 Harris, Nick. KECA, 11:15 a.m. Sa
 Harum, David. KFI, 7:45 a.m. M-F
 8 a.m. M, W, F; 10 p.m. Th; 10:15 p.m. Tu
 Hawaii Calls. KHJ, KGB, KVOE, KFXM, 4:30 p.m. Sa
 Hawthorne House. KFI, 9 p.m. M
 Hayes, Sam. KFI, 8 a.m. M-Sa
 KNX, 6:15 p.m. W
 Hazard, Hap. KFI, 5:30 p.m. Tu
 Headlines in Sports. KFSD, 7 p.m. M, F
 Heatter, Gabriel. KHJ, KGB, 7 p.m. Su. M, W, F, Sa
 Heart of John Blake. KFI, 2:45 p.m. M, W, F
 Heidt, Horace. KFI, 1:30 p.m. Tu
 Henry, Bill. KNX, 9:30 p.m. Su, Th, F, Sa
 Here's Morgan. KHJ, KGB, KFXM, KVOE, 3:15 p.m. M-F
 Here's the Story. KNX, 9:15 p.m. Sa
 Here's to Ladies. KECA, 9:30 a.m. M, W, F
 Hermit's Cave. KMPC, 9:30 p.m. Su
 Hero of Week. KGB, 4:45 p.m. Su
 Hidden Illstory. KECA, 10 a.m. Su
 Hit Parade. KNX, 8 p.m. Sa
 Holden, Helen. KHJ, KVOE, 9:15 a.m. M-Sa
 Hollywood and Vine. KNX, 4:30 p.m. Tu
 *Hollywood Blvd. Quiz. KMPC, 4 p.m. M-F
 Hollywood on Parade. KMPC, 5:30 p.m. Su
 Hollywood Premiere. KNX, 6 p.m. F
 Hollywood Showense. KNX, 9:30 p.m. M
 Hollywood Tuttlelets. KFI, 8 p.m. M
 Hollywood Whispers. KHJ, KGB, KVOE, 9:45 a.m. Su
 Homemakers Club. KHJ, 12:15 p.m. M-F
 Home of the Brave. KFI, 1 p.m. M-F
 Hopkins, Kate. KNX, 10:45 a.m. M-F
 Horsemen's Forum. KMTR, 9 p.m. Th
 Hour of Charm. KFI, 6 p.m. Tu
 Hughes John B. KHJ, KGB, KVOE, 9 a.m. M-F
 Hymns of All Churches. KNX, 1 p.m. Tu, Th
 I Am An American. KECA, KFSD, 8:15 a.m. Su
 I Hear America Singing. KHJ, KGB, KFXM, KVOE, 1:30 p.m. Sa
 I'll Find My Way. KHJ, KGB, KVOE, KFXM, 9:45 a.m. M-Sa
 Imperial Time. KHJ, KGB, 6:15 p.m. M
 *Information Please. KECA, 7:30 p.m. Tu
 Inglewood Park Concert. KNX, 8:30 p.m. M
 Inner Sanctum Mystery. KECA, 7 p.m. Su
 Inside Sports. KHJ, KGB, KFXM, KVOE, 7:15 p.m. Tu, Th, Sa
 Inside the News (Thrifty Drug). KFI, 10:30 p.m. Su-F
 Into the Light. KECA, 10:30 a.m. M-F
 Ives, Burl. KNX, 6:30 p.m. F
 Invitation to Learning. KNX, 10 a.m. Su
 I Was There. KNX, 9 a.m. Su
 Jarvis, Al. KFVB, 11:30 a.m. M-Sa
 KFVB, 2 p.m. Sa
 Joe and Mabel. KFI, 1 p.m. Su
 Johnny Presents. KFI, 7:30 p.m. Tu
 John's Other Wife. KECA, KFSD, 11:30 a.m. M-F

Johnson, Bess.....KFI, 9:15 a.m. M-F
 Johnson, Erskine.....KFI, 8 p.m. M
 Johnson Family
 KHJ, KGB, KFNM, KVOE, 1:30 p.m. M-F
 Johnson Robert Lee.....KECA, 8:45 a.m. M-F
 Jones, Lorenzo.....KFI, 12:30 p.m. M-F
 Jordan, Joyce.....KNX, 2:30 p.m. M-F
 Jordan, Ned
 KHJ, KGB, KFNM, KVOE, 4:30 p.m. Tu
 Just Plain Bill.....KECA, KFSD, 11:45 a.m. M-F
 Kallenborn, H. V.....KFI, 3:45 p.m. Tu, Th, Sa
 KFI, 11:15 a.m. Su
 Kentucky Mountains
 KHJ, KGB, KVOE, 11 a.m. Sa
 Kulekbocker Playhouse.....KFI, 7:30 p.m. Su
 Kostelnetz, Andre.....KNX, 4 p.m. Su
 Kraft Music Hall.....KFI, 8 p.m. Th
 Kyster, Kay.....KFI, 6 p.m. W
 L. A. County Fair.....KFI, 3:30 p.m. M-Sa; KFI,
 6:30 p.m. Su; 10:15 p.m. M, Th; 9 p.m. Tu;
 7:15 p.m. W; 8:30 p.m. F
 Lafayette Forum.....KMTR, 3 p.m. Su
 Lamplighter.....KHJ, 4:15 p.m. Tu, 4:45 p.m. F
 *Lane, Dave.....KNX, 9:15 p.m. Tu, F
 L. A. Times.....KHJ, 7:30 p.m. Th
 Latitude Zero.....KFI, 6:30 p.m. Su
 Lawton, Fleetwood (McMahon's)
 KFI, 7:30 a.m. M-Su; KECA, 7 a.m. M-Sa
 Layman's Views of News.....KECA, 9:30 a.m. Su
 Let's We Forget.....KHJ, KGB, KVOE, 9 a.m. Sa
 Let's Play Bridge
 KHJ, KGB, KVOE, 2:45 p.m. M-F
 Let's Pretend.....KNX, 9 a.m. Su
 Let's Talk News.....KFI, 8:45 p.m. M-F
 Lewis, Fulton.....KHJ, KGB, KFNM
 KVOE, 4 p.m. M-F; 9:30 p.m. M-F
 Life and the Land
 KHJ, KGB, KVOE, 3:30 p.m. Su
 Life Can Be Beautiful.....KNX, 9 a.m. M-F
 Light of the World.....KFI, 10 a.m. M-F
 Lincoln Highway.....KFI, 9 a.m. Sa
 Lindlahr, Victor.....KHJ, 11 a.m. M, W, F
 Little Show.....KNX, 8:30 a.m. Sa
 Lombardo Orch.....KNX, 7 p.m. Su
 Lone Journey.....KFI, 2:15 p.m. M-F
 *Lone Ranger
 KHJ, KVOE, KGB, 7:30 p.m. M, W, F
 Looks at Books.....KFI, 1:45 p.m. Su
 Lum and Abner.....KFI, 7:15 p.m. M, Tu, Th, F
 Luncheon Concert.....KFAC, 12:15 p.m. M
 12:30 p.m. Tu-F
 Lutheran Church.....KHJ, 3 p.m. Su
 Lux Radio Theatre.....KNX, 5 p.m. M
 *Ma Perkins.....KFI, 11:15 a.m. M-F
 Make-Believe Ballroom
 KFNB, 11:30 a.m. M-Su
 Man I Married.....KNX, 11 a.m. M-F
 Man on the Street.....KFAC, 11 a.m. M-Su
 Manhattan Merry-Go-Round.....KFI, 5 p.m. Su
 Manhattan at Midnight.....KECA, KFSD, 7:30 p.m. W
 Manning, Knox.....KNX, 11 p.m. M-F
 KNN, 2 p.m. M-F
 Marais, Joseph.....KECA, KFSD, 11 a.m. Su
 Market Place.....KHJ, 11:30 a.m. M, W, F
 *Marlin, Mary.....KFI, 1:45 p.m. M-F
 Masterpieces.....KFAC, 3:15 p.m. M-F
 Masterworks.....KNX, 10:30 p.m. M-F
 Masters' Hour.....KMPC, 8 p.m. M-F
 Maudie's Diary.....KNX, 7:30 p.m. Th
 Maxwell House Coffee Time.....KFI, 7:30 p.m. Th
 Maytime with Lyell.....KECA, KFSD, 9:45 a.m. Su
 McArthur, Charlie.....KFI, 4 p.m. Su
 McAdoo, Eleanor Wilson KFNB, 9:45 a.m. M-F
 Mears, Marjorie.....KNX, 11:15 p.m. Sa
 Meet the Music.....KNX, 12 m. Su
 Melody Ranch.....KNX, 2:40 p.m. Su
 Menken, Helen.....KNX, 5 p.m. Tu
 Mercury Theatre.....KNN, 6 p.m. M
 Midnight Mission.....KMPC, 10 p.m. M-F
 Message of Israel.....KECA, KFSD, 3 p.m. Sa
 Midstream.....KECA, 10:45 a.m. M-F
 Miller, Glenn.....KNX, 6 p.m. Tu, W, Th
 Millions for Defense.....KNN, 5 p.m. W
 Miranda's Garden Patch.....KFI, 9 a.m. M-Th
 Molly, Bill.....KMPC, 4 p.m. Su
 MovieLand Quiz.....KRKD, 4:15 p.m. M-F
 Mr. District Attorney.....KFI, 8:30 p.m. W
 Mr. Keen KFSD, KECA, 3:15 p.m. Tu, W, Th
 Murray, Johnny.....KFI, 8:15 a.m. M, W, F
 Murray, Rita.....KNX, 9:45 a.m. M, W
 Musical College.....KFI, 6 p.m. W
 Musical Question.....KMPC, 12:30 p.m. Sa
 Musical Mysteries.....KECA, 9 a.m. M-F
 Music for Americans.....KFI, 9:30 p.m. Th
 Music for Listening.....KFI, 5 p.m. Tu, KFI, 2 p.m. Su
 Myrt and Marge.....KNX, 12:15 p.m. M-F
 Mystery Man.....KFI, 10:15 a.m. M-F
 Mystery Hall KHJ, KVOE, KFNM, 3:30 p.m. Th
 NBC String Symphony.....KFI, 12 m. Su
 NBC Summer Symphony.....KECA, 5:30 p.m. Su
 National Barn Dance.....KFI, 5 p.m. Sa
 National Farm & Home.....KFI, 5:45 a.m. M-Su
 National Vespers.....KECA, 12 m. Su
 Neighbors of Woodcraft.....KECA, 8 p.m. F
 Nesbitt, John.....KECA, 5:30 p.m. Sa, Tu, Th
 News Crier.....KFI, 5:15 p.m. Tu, 1:30 p.m. Th
 News Here and Abroad.....KECA, KFSD, 5:30 p.m. M, W, F
 News of World.....KNN, 6:45 p.m. W, Th
 Nobody's Children
 KHJ, KGB, KFNM, KVOE, 6 p.m. Su
 Noon Farm Reporter.....KFI, 12 m. M-Su
 Old-Fashioned Revival.....KFI, 12 m. M-Su
 Off the Record.....KGB, 3:30 p.m. M-F
 KHJ, KGB, KVOE, KFNM, 5 p.m. Su

Off the Record.....KECA, 9:45 a.m. M-F
 *Old Timers.....KHJ, 8:30 p.m. F
 Olson Johnny.....KMPC, 3 p.m. M-F
 O'Neill.....KNX, 1:30 p.m. M-F
 One for the Sports Book
 KHJ, KGB, KFNM, KVOE, 6:45 p.m. M-Sa
 One Man's Family.....KFI, 4:30 p.m. Su
 On the Job.....KFI, 10:15 a.m. Su
 Open Forum.....KFAC, 7 p.m. Su
 Orphans of Divorce.....KECA, KFSD, 11 a.m. M-F
 Our Gal Sunday.....KNX, 8:45 a.m. M-F
 Our Saviour's Lutheran Church KHJ, 3 p.m. Su
 Packard Playhouse.....KFI, 7:30 p.m. M
 Paiken, Louella.....KECA, 2:30 p.m. Su
 Pan America Calling.....KMPC, 10:30 a.m. Tu
 Paradise Isle.....KHJ, KGB, 10:30 p.m. Su
 Parker Family.....KFI, 8:15 p.m. Su
 Parker, Shafter. KHJ, KGB, KFNM, KVOE
 5:15 p.m. M-F
 KNN, 6 p.m. F
 Parsons, Louella
 Pastor's Study.....KFNB, 8:30 p.m. Su
 Pause That Refreshes.....KNX, 4 p.m. Su
 Pearson & Allen.....KECA, 3:30 p.m. Su
 Pennant Contenders
 KHJ, KGB, KFNM, KVOE, 7:30 p.m. Tu
 Penthouse Party.....KNX, 6:30 p.m. F
 Penthouse Players.....KFAC, 9:15 p.m. M
 Pepper, Young's Family.....KFI, 2 p.m. M-F
 People's Platform.....KNX, 3 p.m. Su
 Perkins, Ma.....KFI, 11:15 a.m. M-F
 Philharmonia.....KECA, 10 p.m. Tu-Su
 KECA, 10:30 p.m. M
 Physical Well Being.....KFI, 11:45 a.m. Su
 Plantation Party.....KFI, 7:30 p.m. W
 Planty Speaking.....KFNB, 9 p.m. Sa
 Platter Parade.....KMPC, 10:30 a.m. Su
 Pleasure Time.....KFI, 7 p.m. M, Tu, Th, F
 Point Sublime.....KFI, 8:30 p.m. W
 Portia Faces Life.....KFI, 1:15 p.m. M-F
 Postal Oddities.....KECA, 9:45 p.m. F
 Potter, Peter.....KMPC, 9 p.m. M-Sa
 Priestly, J. B. KHJ, KGB, KVOE, 4:30 p.m. Su
 Pringle, Nelson.....KNX, 7:45 a.m. M-F
 *Prof. Pazzewit.....KFI, 3 p.m. Su
 *Professor Quiz.....KNN, 6:15 p.m. Th
 Property Owners.....KMTR, 8 p.m. Th
 Proudly We Hall.....KNN, 3:30 p.m. Sa
 Public Affairs.....KNX, 6:15 p.m. Tu, Sa
 KNN, 11:15 p.m. W
 Purple Mules.....KGER, 11:15 a.m. M-Sa
 *Quiz Court.....KFI, 9 p.m. Th
 *Quiz Kids.....KECA, KFSD, 7 p.m. W
 *Quiz of Two Cities.....KHJ, 8 p.m. F
 Radio City Music Hall
 KECA, KFSD, 8:30 a.m. Su
 Radio Magic.....KECA, 3:15 p.m. F
 Radio News Reel.....KMTR, 7:45 p.m. M-Su
 Reported Missing.....KMPC, 6 p.m. Su
 Report to Nation.....KNN, 5:30 p.m. Tu
 Rescue Mission KFNB, 8:30 a.m. 9 p.m., Sa
 Reynolds, Naomi.....KECA, 10:30 a.m. Sa
 Rhapsody in Wax.....KHJ, 12 p.m. M-Sa
 Richfield Reporter (Richfield Oil)
 KFI, 10 p.m. Su-F
 *Right to Happiness.....KNN, 9:30 a.m. M-F
 Riggs, Tommy.....KFI, 8:30 p.m. Th
 Road of Life.....KFI, 1:15 p.m. M-F
 Robbin Ed.....KMTR, 6:45 p.m. M-F
 Rodriguez, Jose.....KFI, 10:30 p.m. Su-F
 Romance of the Ranchos (Title Insurance
 and Trust Co.).....KNN, 6:30 p.m. Su
 Rookies.....KGB, KVOE, 3 p.m. Su
 Ross, Lanny.....KNX, 7:15 p.m. M-F
 Salt Lake Tabernacle.....KNX, 8:30 a.m. Su
 Sands of Time.....KHJ, KGB, KVOE, 4:30 p.m. M
 Saturday Night Serenade.....KNN, 5:45 a.m. Su
 Second Guessers.....KFI, 8 a.m. Su
 Second Husband.....KNN, 5 p.m. Tu
 Second Mrs. Burton.....KNX, 3 p.m. M-F
 Shadow, The.....KHJ, 8:30 p.m. Tu
 Shafter Parker
 KHJ, KGB, KFNM, KVOE, 5:15 p.m. M-F
 Shirer, William.....KNN, 1:45 p.m. Su
 Silver (annual) (Signal OH).....KFI, 8:30 p.m. Su
 Silver Strings.....KFI, 9:15 a.m. Su
 Shonietta
 KHJ, KGB, KFNM, KVOE, 5:30 p.m. Th
 Sizing Up the News
 KHJ, KGB, KFNM, KVOE, 7:15 p.m. M, W
 Small, Mary.....KHJ, KGB, 6:15 p.m. M
 Smith, Kate.....KNX, 8 a.m. M-F
 Song Shop.....KECA, 6 p.m. Tu
 Songs for Sunday
 KHJ, KGB, KVOE, 8:45 a.m. Su
 Spare the Rod.....KMPC, 10:30 a.m. M
 Speaking of Glamour.....KECA, 9 p.m. W
 *Spelling BeeLine.....KFI, 4:30 p.m. Su
 Spin and Win.....KECA, 7:30 p.m. Su
 Spirit of '41.....KNN, 12:30 p.m. Su
 Sport Secrets.....KGFJ, 5:30 p.m. M-Sa
 Sports Broadside.....KNN, 4:45 p.m. Su
 Sports Pace.....KMPC, 6:30 p.m. M-F
 Sports Round-up.....KECA, 5:45 p.m. M-F
 Sports Newsweek.....KECA, 5:45 p.m. Su
 Sports Scripts.....KFI, 8:45 p.m. F
 Standard Symphony
 KHJ, KVOE, KGB, KFNM, 8 a.m. Th
 Stars Over Hollywood.....KNN, 9:30 a.m. Sa
 Stars Salute USO
 KHJ, KGB, KFNM, KVOE, 6:15 p.m. Sa
 Stepmother.....KNN, 12:45 p.m. M-F

Stockmen's Trails.....KMPC, 11 a.m. Sa
 Stoddard, Tom.....KFNB, 11 a.m. M-F
 Stories of American Liberties KFI, 4:30 p.m. Su
 Strollin' Tom.....KMPC, 7 p.m. Su-F
 Styles, Hal.....KECA, 3 p.m. Tu, W, Th
 Successful Living.....KMPC, 8:15 a.m. M, W, F
 Summer Serenade.....KMPC, 7:30 p.m. Su
 Summer Symphony.....KECA, KFSD, 5:30 p.m. Su
 Summertime Show.....KGB, 8:30 p.m. F
 Sunday Summer Hour.....KECA, KNN, 5 p.m. Su
 Sunset Serenade.....KECA, KFSD, 1 p.m. Su
 Supertan.....KECA, 4:45 p.m. M-F
 Sutherland, Sid.....KGB, 5 p.m. Tu, W, Th
 Swine, Raymond Gram
 KHJ, KGB, KVOE, KFNM, 6 p.m. M, W, F
 Swingo.....KFNB, 2 p.m. Su
 Talpin Tommy.....KNN, 8:30 p.m. F
 *Take it or Leave it.....KNN, 6 p.m. Su
 Taylor, Mary Lee.....KNN, 9:45 a.m. Tu, Th
 Technocracy.....KMTR, 8:30 p.m. Th
 Telephone.....KFI, 4 p.m. Su
 These Four Men.....KFI, 4 p.m. Su
 KFSB, 5 p.m. Su
 Thinking Makes It So.....KFSD, 4 p.m. M
 Thin Man.....KFI, 8 p.m. Tu
 This Is Fort Dix.....KGB, KVOE, 9 a.m. Su
 This Is Judy Jones
 KFSD 4 p.m. Th; KECA, 7 p.m. Sa
 Three Ring Time
 KHJ, KGB, KVOE, KFNM, 5:30 p.m. F
 Tillamook Kitchen.....KFI, 9 a.m. F
 Time to Smile.....KFI, 8 p.m. W
 Times Program.....KHJ, 7:45 p.m. Tu
 Tunney, Cal
 KHJ, KGB, KFNM, KVOE, 7:15 p.m. M, W
 Tip of the Morning.....KNN, 3 a.m. Su
 Today's Best Buys
 Tom, Dick & Harry
 KHJ, KGB, KFNM, KVOE, 8 p.m. M
 Tommy Dicks & Betty Lou.....KFI, 8:30 p.m. Th
 Town Crier.....KNN, 11:45 a.m. Sa
 Traffic Tribunal.....KFI, 2 p.m. Sa
 *Treasure Chest.....KFI, 4:30 p.m. Tu
 Treat Time.....KNX, 4:30 p.m. M, W, F
 Trent, Helen, Romance of.....KNN, 8:30 a.m. M-F
 Tropical Serenade
 KHJ, KGB, KFNM, KVOE, 5:30 p.m. Tu
 True or False.....KECA, KFSD, 8 p.m. M
 *Truth or Consequences.....KFI, 7 p.m. Sa
 Tune Out Time.....KFI, 9 p.m. F
 Twilight Tales.....KECA, 5 p.m. M-F
 Unclassified Hour.....KECA, 3:30 p.m. M-F
 *Uncle Walter's Doghouse.....KFI, 5:30 p.m. F
 Uncle Harry.....KMPC, 5:30 p.m. M-F
 Unity Daily Word.....KMPC, 8:30 a.m. M-Su
 Unity Viewpoint.....KFAC, 9 a.m. M-Su
 University Explorer.....KECA, 9:30 p.m. Su
 KFI, 9:30 p.m. Tu
 Valiant Lady.....KFI, 10:30 a.m. M-F
 Vallee, Rudy.....KECA, 6 p.m. Th
 Vague, Vern (Signal OH).....KFI, 8:30 p.m. Su
 Vic and Sade.....KFI, 11:45 a.m. M-F
 Voice of Prophecy
 KHJ, KGB, KVOE, 9:15 p.m. Su
 KNN, 10:30 a.m. Sa
 KNN, 2:15 p.m. Tu
 Voice of Firestone.....KFI, 9:30 p.m. M
 Voice of Prophecy Choir
 KHJ, KGB, KVOE, 9:30 a.m. Sa
 Voices in the Wind.....KMPC, 4:30 p.m. Su
 Vox Pop.....KECA, KFSD, 7:20 p.m. F
 Waltz Time.....KFI, 5 p.m. F
 *War Letters
 KHJ, KGB, KFNM, 9:15 p.m. M, W, F
 KFI, 7 p.m. M, Tu, Th, W
 9 p.m. W
 Wayne, Elizabeth
 KHJ, KGB, KVOE, KFNM, 2:50 p.m. Su
 We Are Always Young
 KHJ, KGB, KVOE, 2 p.m. Tu, Th, Sa
 Weekend Winsey.....KFI, 1:45 p.m. Sa
 Week-End Cruise.....KECA, KFSD, 11:30 a.m. Su
 Welles, Orson.....KNN, 6 p.m. M
 We, the Abbotts.....KFI, 1:30 p.m. M-F
 *We, the People.....KNN, 8 p.m. Tu
 West Coast Church.....KNN, 8 a.m. Su
 What's Doing.....KECA, 2:45 p.m. M-F
 *What's On Your Mind?.....KNN, 8 p.m. M
 When Presses Roar.....KFI, 9:30 p.m. Su
 White, Agnes.....KFI, 3:15 p.m. M-F
 *Who, What Where & Why?.....KNN, 6:30 p.m. Tu
 Whou Bill Club.....KFAC, 5:30 p.m. M-F
 Wicker, Irene.....KECA, 4:30 p.m. M-F
 Widder, Brown.....KFI, 12:45 p.m. M-F
 Wiley, Fletcher.....KNN, 10:30 a.m. M-F
 Winchell, Walter.....KFI, 8 p.m. Su
 *Wings of Destiny.....KFI, 6 p.m. F
 Wings Over Jordan.....KMPC, 6:30 p.m. Su
 Winter, Wm.....KNN, 9 p.m. M-Su; 7:45 a.m. Sa
 Woman in White.....KNN, 9:15 a.m. M-F
 Woman of Courage.....KNN, 11:45 a.m. M-F
 Woman's Page.....KECA, 9:30 a.m. Tu, Th
 World Is Yours.....KFI, 9:30 a.m. Su
 World News Tonight.....KNN, 3:30 p.m. Su
 World Series Scrapbook
 KHJ, KGB, KFNM, 10:45 a.m. Sa
 World's Best.....KECA, 7:30 p.m. M
 WPA Symphony.....KECA, 5 p.m. Sa
 Young Norma.....KHJ, 10:30 a.m. M-F
 Young Dr. Malone.....KNN, 3:15 p.m. M-F
 Your Army.....KVOE, 11 a.m. W
 Your Government Reports.....KECA, 2:15 p.m. F
 Your Navy Today.....KMPC, 6:30 p.m. Sa
 Your Neighbor.....KNN, 12 m. M-F
 Your Singing Neighbor.....KNN, 4:30 p.m. Th

Pre-Casts and Pre-Views

By EVELYN BIGSBY

In this department are reviewed and commented upon what have been judged to be most likely programs of interest for the week in which Radio Life is dated. It does not pretend to be all-inclusive. Reader-listeners are, as always, referred to daily highlights for other subjects of interest. It strives to be but another service to readers intelligently seeking extra aids to better listening.

Sunday

THESE FOUR MEN—Drama.
HEARD: KFI, Sunday, 7:30 p.m. (30 min.).
CAST: To be selected.
SPONSOR: Sustaining.
RADIO LIFE RATING: Excellent.

Adolf Hitler will be biographically dramatized as third in a pertinent program series built around the four most talked-of men in the world today—Hitler, Stalin, Winston Churchill, and Franklin D. Roosevelt. Their genesis and salient life-events are being stressed as backdrops for their current roles. If Hitler is portrayed directly on the broadcast, it will be by a "no-name" actor, but it is entirely possible that the German Fuehrer as an adult will not be impersonated. Series concludes climactically with President Roosevelt on Sept. 28.



COLUMBIA BROADCASTING SYMPHONY—Musical.
HEARD: KNX, Sunday, 11 a. m. (1 hour).
CAST: Sir Thomas Beecham conducting large symphonic group.
SPONSOR: Sustaining.
RADIO LIFE RATING: Good.

Accent of this repertoire is on the melodic, rather than the spectacular. Program for Sept. 21 will include the conductor's own arrangement of a Handel suite to consist of excerpts from little known operas by the great 18th century German composer. Portions of this are being given their world premiere via air.



Monday

LUX RADIO THEATRE—Drama.
HEARD: Monday, 5 p.m. (1 hour).
CAST: Producer (Ceil B. DeMille, ace stage and radio actors, Louis Silvers' orchestra).
SPONSOR: Lux.
RADIO LIFE RATING: Good.

Thespian devotees draw a circle on calendar to be reminded, if need be at all, of this histrionic offering. Sufficient air-time is devoted to presentation to eliminate cuts and confusions attendant upon tightly packed organizations. For Sept. 22 Merle Oberon will star in "Lydia."



HOLLYWOOD SHOWCASE—Drama-Variety.
HEARD: KNX, Monday, 9:30 p.m. (30 min.).
CAST: Mary Astor as mistress of ceremonies, Lud Gluskin's orchestra, young professional guests.
SPONSOR: Richard Hudnut.
RADIO LIFE RATING: Good-Fair.

Much of Showcase's success derives from the mistress of ceremonies, whose poised and pleasant voice smooths over short-comings of less polished performers. Commendable for chances offered young artists of professional status, to show their wares. Most scintillant are contracted for 1-week engagements at Orpheum Theatre, Los Angeles. Note that Showcase time has been advanced one day, is heard an hour later.

Tuesday

PEPSODENT SHOW—Comedy-Variety.
HEARD: KFI, Tuesday, 6 p.m. (30 min.).
CAST: Bob Hope, Frances Langford, Jerry Colonna, Skinnay Ennis and orchestra.
RADIO LIFE RATING: Indicatively good.

Last season listeners appeared to be aligned into two camps—those who did and those who didn't like Bob Hope's brand of humor. If you did, you'll welcome him back to the air with enthusiasm. If you didn't you might try an impartial appraisal of his initial show, not overlooking fact that honey-voiced Frances is a natural to embellish any airing. She'll also handle some comedy assignments. Hope is on a personal appearance tour, so forthcoming Pepsodentias will come from scattered portions of country. (Late reports indicate that Hope may deviate from original scheduled return Sept. 30).



HAVEN OF REST—Religious.
HEARD: KIJ, Tuesday, 10:15 p.m.
CAST: Bob Myers and members of mythical ship "Good Ship Grace".
SPONSOR: Audience Sustaining.
RADIO LIFE RATING: Good.

A non-sectarian program conducted by Bob Myers, who rose from status of gutter-drunk to winnow the Fields of the Lord for Souls for His Kingdom. An inspirational offering that has won the redeemed Myers back to a more lasting fame than may come to those in marts commercial. Singing of cast members is exceptionally good. Myers moralizations are clothed in stern fabric of reality and experience. Nobody can be hurt by listening.



Wednesday

DANCE TIME—Musical.
HEARD: KFAC, Mon.-Sat., 10 p.m.; Sun., 10:30 p.m. (2 hours).
CAST: Transcriptions by name bands.
SPONSOR: Lucky Lager.
RADIO LIFE RATING: Good.

Maximum of music, minimum of chatter is underlying theme of this new program of modern music which blends latest recordings with previews of advance releases. Brevity of commercials (never over 15 seconds in duration) makes it possible to play nearly 40 selections.



Thursday

NEWS HERE AND ABROAD—Commentation.
HEARD: KECA, KFSD, Thursday, 5:15 p.m. (15 min.).
CAST: William Hillman, Raymond Clapper.
SPONSOR: Trimount Clothing Company.
RADIO LIFE RATING: Indicatively Good.

Clapper, noted Washington columnist, and Hillman, who has represented NBC and Colliers abroad and who has kept in close touch with Continental affairs, make Thursday debut with a sponsor. Watch for biases, as the duo is obviously steeped in Washington routine.

SPECIAL PROGRAM.
HEARD: NBC, Thursday, 4:30 p.m. (30 min.).
SPONSOR: Sustaining.

Fiftieth anniversary of the University of Chicago will be gala-celebrated from Big 10's campus, with scores of eminent educators and hundreds of alumni participating. Some 10,000 old grads in Southern California will be eager to cut themselves a slice of etherized birthday cake, vivify the days when . . . (Watch KECA-KFI. May be heard on either.)



Friday

THREE RING TIME—Comedy-Variety.
HEARD: KHJ-DLBS, Friday, 5:30 p.m. (30 min.).
CAST: Charles Laughton, Milton Berle, Shirley Ross, Bob Crosby orchestra.
SPONSOR: Ballantine Ale.
RADIO LIFE RATING: Excellent.

Mutual waited a long time to parent its first transcontinental variety show from Hollywood, but when it did, what a baby! Silver spoon in mouth, it advanced last week, bouncing with Berle's badinage, lusty with Laughton's seasoned acidity, beguiling with melodic rhythm, convincing that here was a show-bairn that was alive and kicking, fledging onto the radio threshold with the freshness of new life, vitality of a veteran, intriguing foils and counter-plays associated with much older radio-offspring. It won our unstinted admiration and we think it may make some other air babes "ail" perceptibly.



Saturday

AMERICA PREFERRED—Musical.
HEARD: KHJ, Saturday, 5:30 p.m. (30 min.).
CAST: Deems Taylor, Alfred Wallenstein conducting concert orchestra.
SPONSOR: Treasury Department.
RADIO LIFE RATING: Excellent.

An unsurpassed half hour, with listening appeal undiminished by fact that it is designed to push sale of defense bonds and stamps, and, more nobly still, to unify Americans, especially those of foreign birth. Augmenting commentation by the distinguished Deems and orchestrations of impresario Wallenstein are brilliant guest stars. "There are no preferred Americans, but this is a program of those who believe in America Preferred."



From Dempsey to Taub

Sam Taub's proudest possession is a \$300 watch presented to the boxing reporter by Jack Dempsey after the Manassa Mauler lost his title to Gene Tunney.

Mrs. Clara Cook

Mrs. Ann

Life Life Life
as respons
in a stamp
significance
unity in a
We must
cultivated.
Such proof
attitudes of
We are
vined the
hour are sold
As an Amer
concerned
phase of dem
ly it believes
flect the
to per
to dem

SE

Page

6 Packages

SUN-FREZ-ETT JU