

RADIO *Life* 2¢

COMEDIES TO
RULE WEST'S
RADIO LANES



BERGEN RETURNS
WITH CHARLIE



ALL CONTESTS
IN THIS ISSUE



September 7-13, 1941

New
**FALL RADIO
SHOWS**
See Page 3

ORSON WELLES
Back on CBS Sept 15

**NEWS BROADCASTS LISTED HOURLY!
COMPLETE DAILY LOGS, HIGHLIGHTS**

On and Off the Beam

Radio Life in NEW YORK

WINSTON CHURCHILL'S RADIO TALK did not, to our mind, add anything new to the solution of world problems, nor, for that matter, did it take anything away. What he said echoed strangely from 1919 and the idealistic tragedy that was the end of the efforts of our beloved War President, Woodrow Wilson. Eight points or Fourteen are of no consequence if first they do not reside in the heart that may demonstrate love for humanity.

But, it set us thinking—and if our thinking seems miraculous to those of our esteemed readers who sharply and vociferously at times take us to task—please be merciful in judgment on what is to follow:

What we thought: Our country is earth's only real democracy. Democratic ideals inspired our founding sires, have been the leaven in the institutions we have founded, in the way of our life, our dream of the future. It goes without saying that we are great in our heterogeneous giantism. Sprawled from one magnificent ocean to the other, from piney woods north to cotton blossoms south, we have set and worked out a pattern for humanity. We think it is a good pattern—the best so far evolved—for the rest of the world. We think, also, it is a better pattern than has yet come out of Europe with its lethal intrigues, its crass politicisim and pseudo-divine rights to rule. We have had sons emerge on this land we have builded. These sons, including our current War President, Franklin Delano Roosevelt, are products of our democratic process. Scanning the meaning of democracy we find it to mean: A way of life and of being that accords to all men their just share in the privileges they have in common, peace and a consistent goodwill and a will to do better for all who are of us.

And we thought: Bitter though the contingency of war may be, sadly though we contemplate its urgency, there is this to say: No true son of our democracy will betray us. And there is no record in our history that those we have chosen to leadership over our destiny have betrayed us. Sharp may be our disagreement with Roosevelt or loud our praise, bitter our damnation of Lindbergh and Wheeler or warm their place in our hearts—this much still is true: **President Roosevelt is a product of Democracy.** He is one of its sons—how great only the future may disclose—but son he is. It is not within compass of conceivability that such a son would betray the brethren who, with him, have earnestly wished good for America, and for the world, as we of a democracy

understand what is good. Franklin Delano Roosevelt is our leader, deserves our trust and support on these simple premises. Whatever is to be our role in the world to come, may we not be sure that it will be one developed, strongly and resolutely, out of the crucible of our maturity as a society of men and women that looks out upon life and the future as mediums of good agency?

While we are on the subject of Democracy, it might not be amiss to point out one of the pitfalls into which fell a Polish immigrant. The immigrant was a guest of an Americanism air-quiz and was asked by the quiz-master: "What do the letters 'R. F. D.' stand for as an American public service?" The quiz-master saw an eager light in the eyes of the immigrant and graciously he pointed to him and said: "Mr. Podolowski?" And Mr. Podolowski, the buttons on his vest straining against a chest swelled with pride, bleated: "Ranklin Felano Doosevelt," and sat down while the audience hilariously contemplated this addition to Americana Incipiensis.

CURRENTLY:

ON AND OFF THE BEAM.....	2
RADIO LIFE IN NEW YORK.....	2
<i>By Jay Kaye</i>	
GENERAL RADIO NEWS.....	3
LORD OF CRESTFALLEN MANOR	5
<i>By Don Sabre</i>	
ANCIENT?—NOT JOE HOWARD	7
THEATRE NOTES	7
LATEST IN CONTESTS.....	8
THREE RING TIME.....	9
MAN ON THE COVER.....	11
MOSCOW IN FLAMES.....	12
COMING OUT OF THE ETHER....	12
<i>With Bernie Smith</i>	
GAGS OF WEEK.....	23
CONSUMER'S CLUB.....	21
<i>By Chef Milant</i>	
PROGRAM FINDER.....	30
DAILY LOGS—	
SUNDAY	6
MONDAY	10
TUESDAY	14
WEDNESDAY	18
THURSDAY	24
FRIDAY	26
SATURDAY	28

NEW YORK CITY:—There were about 1200 disappointed radio fans at the CBS Radio Playhouse on 45th Street to see the "We the People" broadcast on a recent Tuesday night. The show was put on from Fort Dix but someone forgot and the usual 1200 tickets were sent out for the New York studio. The guests heard the program via loud speakers—though not more than about 75 remained for the full half hour. . . . Garson Kanin has been in town on furlough and telling the radio pals made during the filming of "Citizen Kane" all about army life. Some of the boys'll be soldiers themselves before long, so they're mighty interested in knowing what's what. . . . Now that Marion Hutton has gone back with the Glenn Miller band, I wonder if Paula Kelly might be going back with the Al Donahue outfit. It would be a swell break for both of them. . . . Phil Baker returns to the air this fall with his original cast including Harry "Bottle" McNaughton—and at a reported 6500 smackers weekly! . . . Nelson Case has returned from California and is the new announcer on the Johnny Presents program. . . . Speaking of announcers—remember Don Ball? Don's been away from the announcing game for some time, acting as assistant CBS Production Editor. He's being groomed again for announcing spots and his first whack at it will be as m. c. on the Harry von Zell baseball quiz next Wednesday. . . . Orson Welles is getting his radio group all pepped up again with new picture plans. So far, only one sure of a part is Agnes Moorehead—the rest are just hoping. . . . There's a little old lady in a poke bonnet and a velvet cape who "crashes" every Monday evening performance of the "Gay Nineties Revue." She's been coming every week for months and months and the ushers generally give her a front row seat and they have nicknamed her the "One-Eyed Connolly of Radio." Last Monday she came backstage after the performance and handed Genevieve Rowe a hand-embroidered tablecloth which she had made to show her appreciation of Miss Rowe's singing as Jenny Lind! . . . An invite has arrived to attend Ilka Chase's "Penthouse Party" a week from Friday, only this penthouse will be a reconditioned barn. Ilka is doing a summer theatre show in Westport, Connecticut, and the Friday evening broadcast will emanate from backstage. Little Yvette will be on hand, too, to sing her songs, so it should be a swell show and a lot of fun to boot.

—JAY KAYE

RADIO LIFE is published weekly by Compton Printing Company, 1029 West Washington Boulevard, Los Angeles. Phone RI. 5262. Publisher, Carl M. Bigsby; Editor, Hanson H. Hathaway; Log Editor, Hal Julian; Editor Women's and Children's Affairs, Evelyn Bigsby; Business Manager, Vinson Vaughan; Circulation Manager, Gall Cole. Postpaid Subscriptions are \$2.00 per year of 52 issues. Advertising Rates may be had on application to the Business Manager. Single copies are 2c. Unsolicited material is sent at sender's risk. Radio Life assumes no responsibility for same. All remittances should be by Postal Money Order, Express Money Order, or Check in favor of Radio Life. Currency is sent at sender's risk. This issue is numbered Volume 3, No. 26. Entire contents of this issue copyrighted 1941. Reprinting in whole or part without permission strictly prohibited. Editorial Offices, 1568 North Vine street, Hollywood. Telephone, HEMpstead 2025. Business and Advertising Offices, 1029 West Washington Boulevard, Los Angeles. Telephone Richmond 5262.

RADIO: West * National * International

Program Changes This Week

Editor's Note: As rapidly as they are furnished by Log Editors of principal broadcasting networks and major western independents, complete program and time changes will be noted, week to week, in this section. Readers are informed, however, that even noted changes may not hold true, because of broadcasting problems, and nearly overwhelming pressure of world affairs, to which the Radio industry, in interests of public service, sacrifices time, money and, in some cases, programs, that ideals of public service shall be maintained. "NP" means New Program. "NT" means New Time.

Change	Program	Station	Time	Day
NP	Puget Sound Salmon Derby	KFI	8:30 a.m.	Sun.
NT	At Ease	KFI	8:45 a.m.	Sun.
NT	Layman's Views of News	KECA	9:30 a.m.	Sun.
NT	Captain Quiz	KFI	11:30 a.m.	Sun.
NP	Young America Sings & Swings	KFI	12:30 p.m.	Sun.
NT	Music for Listening	KFI	2:00 p.m.	Sun.
NT	CBC Military Band	KHJ, KGB, KFXM, KVOE	2:00 p.m.	Sun.
NP	Chase and Sanborn Show	KFI	4:00 p.m.	Sun.
NT	Joe Crail	KFWB	6:30 p.m.	Sun.
NP	Bright Horizons	KNX	10:00 a.m.	Mon. thru. Fri.
NP	Opening of L. A. City Schools	KECA	10:00 a.m.	Mon.
NP	Victor Lindlahr	KHJ	11:00 a.m.	Mon., Wed., Fri.
NT	Market Place	KHJ	11:30 a.m.	Mon., Wed., Fri.
NT	Off the Record	KGB	3:30 p.m.	Mon. thru. Fri.
NP	Brewster Family	KFI	5:30 p.m.	Mon.
NP	Adventures of Frank Farrell	EGEB	6:15 p.m.	Mon. thru. Sat.
NP	Bob Montgomery vs. Mike Kaplan	KECA	6:30 p.m.	Mon.
NP	Tom, Dick and Harry	KHJ, KGB, KFXM, KVOE	8:00 p.m.	Mon.
NP	Close Your Eyes	KGB	8:45 p.m.	Tues.
NP	Superman	KGB	5:00 p.m.	Wed., Th.
NT	Jack Hunt	KGB	5:15 p.m.	Tues.
NP	Nat'l Boxing Assn. Convention	KECA, KFSD	6:00 p.m.	Tues.
NT	Fantasy in Melody	KECA	6:15 p.m.	Tues.
NP	L. A. Times Program	KHJ	7:45 p.m.	Tues.
NP	Bayshore Handicap	KGB, KVOE, KFXM	12:45 p.m.	Wed.
NT	Public Service	KFSD	3:00 p.m.	Wed.
NT	John Steele	KHJ, KGB	5:15 p.m.	Wed.
NP	Glendale Steeplechase	KGB, KFXM, KVOE	12:45 p.m.	Thurs.
NT	Britain Speaks	KHJ, KGB, KVOE	4:30 p.m.	Thurs.
NP	John Dickson from Berlin	KHJ, KGB	5:15 p.m.	Thurs.
NP	Chaiky Wright vs. Joey Archibald	KECA, KFSD	6:30 p.m.	Thurs.
NP	Linton Wells, News	KNX	8:00 p.m.	Thurs.
NT	American Cruise	KNX	8:05 p.m.	Thurs.
NP	Herbert Foote and Joe Allen	KNX	9:15 p.m.	Thurs.
NT	By the Way	KNX	9:30 p.m.	Thurs.
NP	Congressman George H. Bender	KFI	3:30 p.m.	Fri.
NT	Shafter Parker's Circus	KHJ, KGB, KFXM, KVOE	5:15 p.m.	Fri.
NP	Three Ring Time, with Milton Berle	KHJ, KGB, KFXM, KVOE	5:30 p.m.	Fri.
NP	Tallspin Tommy	KNX	9:30 p.m.	Fri.
NT	Federated Churches	KECA	9:00 a.m.	Sat.
NT	Forty Plus	KECA	9:15 a.m.	Sat.
NP	Buffalo Presents	KNX	10:00 a.m.	Sat.
NP	Books and Authors	KMPC	10:30 a.m.	Sat.
NP	Beldome Handicap	KHJ, KVOE, KFXM	12:45 p.m.	Sat.
NP	From New England to You	KFI	1:00 p.m.	Sat.
NT	Proudly We Hall	KNX	3:30 p.m.	Sat.
NT	Cultured Speech	KECA	6:30 p.m.	Sat.
NT	Pageant of Melody	KHJ, KGB, KFXM, KVOE	6:30 p.m.	Sat.
NT	This Is Judy Jones	KECA	7:00 p.m.	Sat.

ther evidence of the trend: John Barrymore's contract has been renewed on Rudy Vallee's Thursday evening program, indicating that the accent will continue to be on broad comedy; moreover, guest stars already booked include top film comedians.

Ed East, rotund master-of-ceremonies of last season's "Ask It Basket" and "Spotlight" programs, received three requests for auditions in one day. Col. Stoopnagle is similarly busy. East also is adding several new sponsors to his early morning "Breakfast in Bedlam" program, aired locally in New York.

Finally, all old favorites will be back: Jack Benny, Fred Allen, Al Pearce, Fibber McGee and Molly, Eddie Cantor, Fanny Brice and Frank Morgan, Bob Hope and Jerry Colonna. In addition, Phil Baker, Walter D'Keefe, and Ed Wynn may be heard.

Below are NBC programs, old and new, that are coming or have come back to the air, and the times of airing. Noted times may change but the editors will announce changes in time to prevent annoyance whenever possible:

August 31, The Great Gildersleeve, Sundays, 2:30 p. m., KFI.

September 3, Time To Smile, Wednesdays, 8 p. m., KFI.

September 4, Maxwell House Coffee Time, Thursdays, 7:30 p. m., KFI.

September 7, Chase and Sanborn Show, Sundays, 4 p. m., KFI.

September 8, That Brewster Boy, Mondays, 5:30 p. m., KFI.

September 23, Papsod Show starring Bob Hope, Tuesdays, 6 p. m., KFI.

September 28, Eleanor Roosevelt, comments, 3:45 p. m., KECA.

September 28, Edmund Lowe and Victor McLaglen in serialization of "What Price Glory," 4:30 p. m., KECA.

September 30, Treasury Hour (shifts from CBS), 5 p. m., KFI.

September 30, Fibber and Molly, 6:30 p. m., KFI.

October 5, Jells Show starring Jack Benny, Sundays, 4 p. m., KFI.

October 5, Tony Wons Radio Scrapbook, Sundays, 11:15 p. m., KECA.

October 5, Adventures of Sherlock Holmes, Sundays, 7:30 p. m., KFI.

October 6, The Westerners, Mondays, Wednesdays, Fridays, 7:30 p. m., KFI.

October 6, Krickerbocker Playhouse, Saturdays, 7:30 p. m., KFI.

October 7, Burns & Allen, 4:30 p. m., KFI.

October 15, "Fap Hazard" with Ransom Sherman (time to come), KFI.

October 16, America's Town Meeting of the Air, 6:30 p. m., KECA.

October 19, Metropolitan Opera Auditions, 2 p. m., KFI.

October 23, Bing Crosby returns to Music Hall, 6 p. m., KFI.

October 23, Comedian Frank Fay in

Comedy Rules Winter Air

LAST WEEK, with air-returning programs nearly all established for the fall and winter season, sponsors and producers in the aggregate had decided on one thing: A turbulent world, caught between the twin devils of impending post-war depressions and war itself, has need for laughter.

That comedians would rule radio roosts for the 1941-42 season is foregone conclusion. At first timorously shying at the imponderable necessity of advertising wares, raw materials for which might not be available in sufficient quantities, time-buying manufacturers in face of network reports of increased time-sales, aligned themselves in their most successful selling medium—radio.

As Radio Life last-minuted developments these were highlights: Frank Fay, veteran vaudevillian heard before on Rudy

Vallee's show, heads his own program Oct. 4th to follow the Vallee program. Bob Burns has his own program commencing September 16th on CBS. Similarly, Hal "Gildersleeve" Peary has cut himself out of the Fibber McGee and Molly program, now heads his own comedy show called "The Great Gildersleeve," which first aired August 31st.

Burns and Allen have been recalled for a new series and Ransom Sherman, whose "Hap Hazard" was a summer fill-in for Fibber and Molly, gained a new lease on radio life when sponsors decided to bankroll him on a second program. Zanies Abbott and Costello will continue on the Edgar Bergen show when he and his dummy return September 7th.

Into step Mutual fell, turning up with one of the big plums of the new season, a program featuring comedian Milton Berle, dramatist Charles Laughton. Fur-



A view at Pomona Fair grounds where Los Angeles County annually draws from the State the best in agricultural, industrial, mechanical exhibits of California's prowess.

cultural, scientific, artistic and kindred esthetic achievements.

Said Fair officials:

"A dazzling galaxy of super talent from around the world has been assembled for the lavish song-spun extravaganza to be presented on a huge open-air stage the last eight nights. Practically every field of the show world—radio, movie, opera, vaudeville, hippodrome and circus will be represented under the timely title, "Music on Wings". Designed on a scale far too large for any theater or auditorium, it employs a huge cast of singers, dancers, comedians and specialty artists. Its costs exceed \$100,000 and an entire train to transport the scenery, baggage, and accessories has been chartered.

Notable is the fair as third largest in the state in attendance—and pari-mutuel handle. The horse racing programs every afternoon are outstanding this year. Pari-mutuel facilities have been increased. Four tunnels have been cut from the grandstand seating area to the second floor of the building, the entire space given to the pari-mutuels.

During first nine nights is to be a brilliant society horse show, blue-blooded aristocrats from the foremost stables in the country to parade.

A giant joy zone is to feature days punctuated with parades, contests, sports, conventions, reunions, drills, massed bands, other feature attractions.



AGAINST THE FLOOD: Difficult among problems faced by engineers of the nation is that of flood control. Annually throughout the land rampaging rivers pound against friable banks, raise flood crests above shorelines, sweep in over countrysides to devastate priceless arable acres, ruin homes, add to life losses by this and other hazards of nature on the wild-loose.

Sensing that flood control is not completely an engineering problem, but also one of awakened sentiment leading to civic pressures to give engineers money and authority to do their good works, radio last week was reported doing its part.

Months ago Margaret Lewerth and Ann Daly, writers of the "Bess Johnson" radio script, unconsciously plotted a flood control theme, first injected the idea over air August 5. New York Times broke a special story from Mount Holly, N. J., that citizens were to petition Governor Edison, President Roosevelt for flood control appropriations, apparently totally un-inspired by the radio parallel, mythical citizens of a mythical Radio Mt. Holly.

For weeks now, Bess Johnson has paced air drama with insistent efforts to put over the plans of "Engineer Scot Thorne" to saddle tempestuous "Moccasin River" by damming and flooding surrounding farms.

The real Mount Holly in low-lying Burlington County has been trying to promote the diversion of its Rancocas Creek, which seasonally overflows its banks to cause hundreds of thousands of dollars damage.



KFI, 9:15 a.m. Mon.-Fri.

REPAIRMEN'S VERNACULAR: Radio-wise is Dr. Orestes H. Caldwell, editor
(Continued on Page 18)

Every Sunday—KNX—6:30 P.M.

ROMANCE of the RANCHOS



A thrilling new radio program the whole family will enjoy. Gripping, dramatic, yet historically accurate . . . human interest stories that re-create the romance and adventure behind the development of Southern California from the earliest Spanish days.

SEPTEMBER 7, RANCHO SAN RAFAEL

. . . the land where now are located Glendale, Garvanza, Eagle Rock, part of Flintridge, Highland Park and Occidental College. Watch for the broadcast of your community's story.

Sponsored by:
TITLE INSURANCE AND TRUST COMPANY
LOS ANGELES

variety show (time to come), KFI.

December 16, Metropolitan Opera, 11 a. m., KECA.

The CBS schedule, also subject to change, follows:

The Family Party, starring Gladys Swarthout (Al Goodman's orchestra) started August 31, KNX. Major Bowes returned September 4.

September 7, Sunday Concert Hour with Detroit Symphony, 6 p. m., KNX.

September 8, Radio Theatre with Cecil B. DeMille, 5 p. m., KNX.

September 15, Orson Welles in new drama series, 6 p. m., KNX.

September 16, The Arkansas Traveller, starring Bob Burns, 9:30 p. m., KNX.

September 18, Duffy's Tavern, 9 p. m., KNX.

September 19, Kate Smith with Ted Straeter's choir, Jack Miller's orchestra, 9 p. m., KNX.

September 19, The First Nighter, 9:30 p. m., KNX, with Ginny Simms appearing in last 5 minutes as soloist.

October 1, Fred Allen with Kenny Baker, Al Goodman's orchestra, 9 p. m., KNX.

October 3, Al Pearce and his gang, 6:30 p. m., KNX.

October 5, Helen Hayes, dramatic series, 7:30 p. m., KNX.

October 5, Silver Theatre, drama, 3:30 p. m., KNX.

October 5, William Shirer, news commentator, 2:45 p. m., KNX.



COUNTY FAIR: Proud are Southern Californians of their greatest of County Fairs, that held annually in Pomona, to be held this year from September 12 to 28 in modernized display of the State and County's industrial, business, agri-



HAP HAZARD

Lord OF CRESTFALLEN MANOR

By Don Sabre

Hap Hazard's Show Promises a Winter Of Grins and Laughs

HERE probably are places somewhere in this broad land of ours that are like "Crestfallen Manor", but of one thing we can be certain: Wherever they are they cannot be one-half so funny as the mythical place from which Ransom Sherman, radio's newly created character, "Hap Hazard" comes airing before a laugh-stricken audience at 5:30 p.m. Tuesdays, KFI (NBC-Red).

The Manor is perhaps like those quaint hotels one sees in journeys through provincial America, hotels that have inevitable loose shingles that bang lustily in the night winds, doors that hang drunkenly and creak like lonesome ghosts, floors that crackle and weave underfoot, cracks in walls, temperamental taps that pay no attention to their prescribed duties—running hot water from the cold, cold from the hot with the noisy abandon of whales and sea lions coming up for air. Proprietors of these hotels are almost always garrulous old duffers who make big talk on hospitality and deprecate woeful lack of services with more handsome talk on atmosphere. Such hotels usually have a

be-pimpled gawk for a clerk, a blustering mildly alcoholic handy-man, a Tillie Lisch who waits on tables and makes up beds, beds that collapse in the witching hours and a cook who can perform the miracle of waving a frond of celery across a kettle of boiling water and proudly announce "soup de jour" as though this were a major event in lives of the guests—when there are any guests.

Ransom Sherman is, of course, more personable than the proprietor of such a place in real life. But he has developed his characterization of the composite owner of the nation's Crestfallen Manors to a satisfying degree.

Ransom's place of business is supposed to be a run-down vacation resort. He never makes enough money to put the place in working order, is, at his funniest best, an awkward and inept and well-meaning fellow who is often puzzled, sometimes dismayed at the turn things will take.

He occasionally tries to rise superior to the distressing things that happen to his ambition of making something of Crestfallen Manor. At these times he has been known to appear at a convention of smart hotel owners and harangue them on "How To Run a Hotel" with emphasis, entirely unintentional on the "down." . . . Some carelessly-thrown-away carrot seeds sprouted in the back yard of Crestfallen Manor and inspired Hap Hazard, after affectionately regarding the pair of strjngy and sickly carrots that struggled from their unwatered habitat, to address Crestfallen's women on "Modern Technics in Garden Making" or "Sowing With Complete Abandon To Grace with Bloom and Beauty Hitherto Undeveloped Areas About the Home Site" . . .

One night a lady guest was caught in a folding bed which, carrying out the full implications of its title, promptly

(Continued on Page 15)



Edna Odell who brings to Crestfallen Manor the lilt of, we guess, Irish vocalovellness.

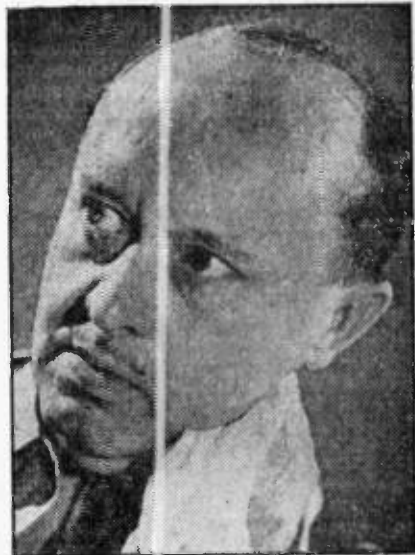

Perspiringly hard does Felix Mills work to musically lead Hap Hazard through his days as Lord of Crestfallen Manor.

SUNDAY'S BEST BETS

BERGEN-McCARTHY: KFI, 4 p. m.—Irresponsibles launch fall monkey-slides, abetted by Abbott and Costello, ornamented by guest appearance of Deanna Durbin.

VOICES IN THE WIND: KMPC, 4:30 p. m.—Informally blends dramatic sketches, poetry, characterizations.

THE GOLDEN HOUR: KHJ, 8 p. m.—Finest of concert artists and symphonic music.

BEHIND THE MIKE: KECA, 12:30 p. m.—Peep behind scenes showing how commercial radio program is created, auditioned, sold.

SUNDAY Program Highlights

Morning Programs Appear in Lightface Type; Afternoon and Evening Programs in Boldface.

Religion

9:00—Columbia Church, KNX
 12:00—Sunday Vespers, KECA-KFSD.
 2:00—Catholic Hour, KECA.
 3:00—Our Saviour's Lutheran Church, KHJ.
 4:30—Church Interdenominational Program, KECA.
 5:00—Old Fashioned Revival, KHJ.

Variety

8:15—I'm An American, KECA-KFSD.
 9:45—Hollywood Whispers, KHJ-KGB-KVOE.
 10:00—Invitation to Learning, KNX.
 10:15—Romance of Hiways, KHJ-KGB-KVOE.
 11:30—Week-End Cruise, KECA-KFSD.
 12:30—Behind the Mike, KECA-KFSD.
 1:00—Family Hour, KNX.
 2:30—The Great Gildersleeve, KFI.
 2:55—Dear Mom, KNX.
 4:00—Charlie McCarthy, KFI.
 6:00—Good Will Hour, KECA-KFSD.
 8:30—Signal Carnival (Signal Oil Co.), KFI.
 9:30—University Explorer, KECA

Drama

1:00—Joe and Mabel, KFI.
 4:00—Star-Spangled Theatre, KECA.
 4:30—One Man's Family, KFI.
 6:00—Nobody's Children, KHJ-KGB-KVOE-KFXM.
 6:30—Romance of Ranchos, KNX.
 7:00—Crime Doctor, KNX.
 7:00—Inner Sanctum Mystery, KECA-KFSD.
 7:15—Dear John, KFI.
 8:15—Parker Family, KFI.
 9:00—I Was There, KNX.
 9:30—Hernilt's Cave, KMPC.
 9:30—When Presses Rour, KFI.
 9:45—Adventures of Cosmo Jones, KNX.

Quiz Programs

3:00—Prof. Puzlewit, KFI.
 4:30—Spelling Beeliner, KNX.
 6:00—Take It or Leave It, KNX.
 6:30—Calloway's Quizicale, KHJ-KVOE.
 7:30—Answer Auction, KNX.

8:30—Don't Be Personal, KNX.
 9:00—Are You Musical? KMPC.

Outstanding Music

8:30—Radio City Music Hall, KECA-KFSD.
 11:00—Concert Petite, KFI.
 11:00—Columbia Symphony, KNX.
 12:00—NBC String Symphony, KFI.
 1:30—Hancock Ensemble, KHJ-KVOE-KFXM.
 2:00—Swingo, KFWB.
 2:00—Music of Masters, KMPC.
 2:30—Music for Listening, KECA.
 3:30—Fitch Bandwagon, KFI.
 4:00—Pause That Refreshes, KNX.
 5:00—Manhattan Merry-Go-Round, KFI.
 5:00—Ford Summer Hour, KNX.
 5:30—Album of Familiar Music, KFI.
 6:00—Hour of Charm, KFI.
 7:30—Treasure Trails of Song, KECA-KFSD.
 2:00—Golden Hour, KHJ.
 10:00—Philharmonia, KECA.

Public Affairs—News

10:00—Upton Close, KFI.
 10:00—Hidden History, KECA.
 10:15—Foreign Policy, KECA.
 10:30—Chicago Round Table, KFI.
 11:15—H. V. Kaltenborn, KFI.
 2:30—Sam Brewer, KHJ-KGB-KVOE-KFXM.
 2:45—Edward Tomlinson, KECA.
 2:50—Elizabeth Wayne, KHJ-KGB-KFXM-KVOE.
 3:00—News from Europe, KECA.
 3:30—World News Tonight, KNX.
 3:30—Pearson and Allen, KECA.
 3:45—Wythe Williams, KHJ-KGB-KVOE.
 4:00—American Forum of Air, KHJ-KGB-KVOE-KFXM.
 7:00—Gabriel Heatter, KHJ-KGB.
 7:00—Open Forum, KFAC.
 8:00—Walter Winchell, KFI.
 9:30—By the Way, KNX.
 10:00—RICHFIELD NEWS, KFI.
 10:30—Inside the News, KFI.

Sports—Comment

8:30—Puget Sound Salmon Derby, KFI.
 1:30—Baseball, Hollywood vs. San Diego, KFAC.
 5:45—Sports Newscast, KECA.
 10:15—Bowling Notes, KFWB.

KMTR	KFI	KEGA	KHJ	KFVD	KFSG	KGFJ	KFXM	KFAC	KGER
770	640	790	930	1020	1150	1230	1240	1330	1390
600	710	970	980	1070				1280	1360
									1490

KVOE—9, This Is Fort Dix; 9:30, Voice of Prophecy Choir; 9:45, Hollywood Whispers.

10 to 11 A. M.

KFI—10, Upton Close; 10:15, Serenade for Sunday; 10:30, Chicago Round Table.
 KNX—10, Invitation to Learning; 10:30, News, Garred; 10:45, KNX-Extra, Music.
 KHJ—10, News; 10:15, Romance of Hiways; 10:30, Canary Chorus; 10:45, S. Fields Orch.
 KECA—10, Hidden History; 10:15, Foreign Policy Assn.; 10:30, Tap-estry Musicale.
 KFWB—10, Smiling Irishman.
 KMPC—10:15, News; 10:30, Platter Parade.
 KMTR—10, Fannie Reinhart.
 KFAC—10, Music.
 KGFJ—10, War Perkins; 10:15, Voice of Health; 10:30, Light Concert.
 KRKD—10, Music Masters.
 KPCC—10:30, Church News; 10:45, Chimes.
 KFOU—10, Music; 10:15, Visitors; 10:45, Records.
 KGER—10, News; 10:05, Brother John; 10:30, Music.
 KFSG—10:30, Almee S. McPherson.
 KFSD—10, Don Roy Revue.
 KHJ—10, News; 10:15, Romance of Hiways; 10:30, Canary Chorus; 10:45, S. Fields Orch.
 KFVD—10, Rhythm; 10:45, Serenade.
 KVOE—10, News; 10:15, Romance of Hiways; 10:30, Canary Chorus; 10:45, S. Fields Orch.

11 A. M. to 12 Noon

KFI—11, Concert Petite; 11:15, H. V. Kaltenborn; 11:30, Captain Quiz; 11:45, Physical Well-Being.
 KNX—11, Columbia Broadcasting Symphony.
 KHJ—11, Cavalcade of Swing.
 KECA—11, Joseph Marais African Trek; 11:30, Week-End Cruise.
 KFWB—11, Smiling Irishman.
 KMPC—11, Platter Parade.
 KMTR—11, First Methodist Church.
 KFAC—11, Church of Open Door.
 KGFJ—11, Magic Theatre; 11:15, Top Tunes.
 KPCC—11, Pasadena Pres. Church.
 KFOU—11, Pop. Records.
 KGER—11, Pilgrim's Hour.
 KFSD—11, Joseph Marais African Trek; 11:30, Week-End Cruise.
 KGB—11, B. Chester Orch.; 11:30, Let's Dance.
 KFVD—11, Luncheon Music.
 KVOE—11, B. Chester Orch.; 11:30, D. Daly Orch.

12 Noon to 1 P. M.

KFI—12, NBC String Symphony; 12:30, Young America Sings and Swings.
 KNX—12, Meet the Music; 12:15, Garred, News; 12:30, Spirit of '41.
 KHJ—12, News; 12:15, Pioneer Builders; 12:20, D. Barrie Orch.; 12:30, Dr. Floyd Johnson.
 KECA—12, Sunday Vespers; 12:30, Behind the Mike.
 KFWB—12, Smiling Irishman; 12:30, Jean Leonard.
 KMPC—12, Platter Parade.
 KMTR—12, St. Brendan's Choir.
 KFAC—12:30, Music.
 KGFJ—12:15, Pop. Concert.
 KRKD—12:30, Music; 12:45, News.
 KPCC—12:15, Music of Masters.
 KFOU—12, Records.
 KFSD—12, National Vespers; 12:30, Boyden School; 12:45, On With the Dance.
 KGER—12, News; 12:05, Club Aceroano; 12:35, Czechoslovakia.
 KGB—12:30, Garden Beautiful.
 KFVD—12, Musical Revue.
 KVOE—12, D. Barrie Orch.; 12:30, T. Powell Orch.

1 to 2 P. M.

KFI—1, Joe and Mabel; 1:30, News; 1:45, Looks at Books.
 KNX—1, The Family Hour; 1:45, Time Out for Dancing.
 KHJ—1:30, Hancock Ensemble.
 KECA—1, Music for You; 1:15, Dr. Casselberry; 1:30, Rhythms by Ricardo.
 KFWB—1, Sunday Serenade; 1:45, Music.
 KMPC—1, Samuel B. McKee; 1:15, Synphonic Swing; 1:30, Easy Listening.
 KMTR—1, Spec. Events; 1:30, Betty Phillips; 1:45, Pianos.
 KFAC—1, Music; 1:30, Baseball, Hollywood vs. San Diego.

KRKD—1, Request Music.
 KGFJ—1, Popular Concert.
 KFOU—1, Orch.; 1:15, Ross Ballroom; 1:45, Lucca Floor Show.
 KGER—1, News; 1:05, Spanish Hour.
 KFXM—1:30, The Defenders.
 KFSD—1, E. Petti Orch.; 1:30, Rhythms by Ricardo.
 KGB—1:30, Sunday Players.
 KFVD—1, Moods in Music; 1:30, Pianos; 1:45, Vocal Varieties.
 KVOE—1:30, Hancock Ensemble.

2 to 3 P. M.

KFI—2, Music for Listening; 2:30, The Great Gildersleeve.
 KNX—2, Burl Ives; 2:15, Carol Marsh; 2:30, Gene Autry Melody Ranch; 2:55, Dear Mom.
 KHJ—2, CBC Military Band; 2:30, Sam Brewer from Cairo; 2:40, C. Thornhill Orch.; 2:50, Elizabeth Wayne, from Batavia.
 KECA—2, Catholic Hour; 2:30, Music for Listening; 2:45, Edward Tomlinson.
 KFWB—2, Swingo.
 KMPC—2, Music of the Masters.
 KMTR—2, Spec. Events.
 KFAC—2, Baseball.
 KGFJ—2, News; 2:15, Music; 2:30, Faith; 2:45, Music.
 KRKD—2, Request Music.
 KFXM—2, CBC Military Band; 2:30, Sam Brewer; 2:40, C. Thornhill Orch.; 2:50, Elizabeth Wayne.
 KFOU—2, Good News; 2:15, Concert; 2:30, Rev. Adams.
 KGER—2, News; 2:05, Music; 2:15, Aviation on Parade; 2:30, L. B. Band.
 KFSD—2, Interlochen Music Camp; 2:30, Shining Hour.
 KGB—2, CBC Military Band; 2:30, Sam Brewer; 2:40, C. Thornhill Orch.; 2:50, Elizabeth Wayne.
 KFVD—2, Music Box; 2:15, Popular Favorites.
 KVOE—2, CBC Military Band; 2:30, Sam Brewer; 2:40, C. Thornhill Orch.; 2:50, Elizabeth Wayne.

3 to 4 P. M.

KFI—3, Professor Puzlewit; 3:30, Fitch Bandwagon.
 KNX—3:15, Art Baker; 3:30, World News Tonight.
 KHJ—3, Our Saviour's Lutheran Church; 3:30, Life & the Land; 3:45, Wythe Williams.
 KECA—3, News from Europe; 3:30, Pearson and Allen; 3:45, Jean Cavall.
 KFWB—3, Music Makers.
 KMPC—3, Santa Monica Band; 3:45, Afternoon Musicale.
 KMTR—3, LaFayette Forum; 3:30, French Program.
 KFAC—3, Baseball.
 KGFJ—3, Music; 3:30, W. C. T. U.; 3:45, Music.
 KFOU—3, Rev. Earl Ivie.
 KGER—3, News; 3:05, Parade of History; 3:20, L. B. Band.
 KFXM—3, News; 3:15, Romance of Hiways; 3:30, Sky Pilot.
 KFSG—3, Evangelistic.
 KFSD—3, Balboa Park Organ; 3:30, Pearson and Allen; 3:45, Jean Cavall.
 KGB—3, Rookies; 3:30, Better Homes; 3:45, Wythe Williams.
 KFVD—3, Pop. Favorites; 3:15, Colored Revue; 3:30, Hank the Night Watchman.
 KVOE—3, Rookies; 3:30, Life & the Land; 3:45, Wythe Williams.

4 to 5 P. M.

KFI—4, Chase & Sarnoff Show; 4:30, One Man's Family.
 KNX—4, Pause That Refreshes on the Air; 4:30, Spelling Beeliner; 4:55, Elmer Davis, News.
 KHJ—4, American Forum; 4:45, Music.
 KECA—4, Star-Spangled Theatre; 4:30, Church Interdenominational Program.
 KFWB—4, Lutheran Gospel Hour; 4:30, News; 4:45, Stuart Hamblen.
 KMPC—4, Gypsy Strunks; 4:15, Author's News Digest; 4:30, Voices in the Wind; 4:45, Concert Rhythms.
 KMTR—4, Swiss Yodelers; 4:15, Spec. Events; 4:30, Bible Treasury Hour.
 KFAC—4, Baseball.
 KGFJ—4, News; 4:15, Music.
 KRKD—4:15, All Request Program.
 KFOU—4, Rev. Ivie; 4:30, Rev. Williams.
 KGER—4, News; 4:05, Gospel Tidings; 4:30, Colonial Tabernacle.
 KFXM—4, American Forum; 4:45, Music.

SUNDAY Programs

SEPTEMBER 7, 1941

8 to 9 A. M.

KFI—8, Emma Otero; 8:30, Puget Sound Salmon Derby; 8:45, At Ease.
 KNX—8, West Coast Church; 8:30, Salt Lake Tabernacle.
 KHJ—8, Funny Paper Man; 8:30, Sky Pilot.
 KECA—8, R. Maupin Orch.; 8:15, I Am An American; 8:30, Radio City Music Hall.
 KFWB—8, News; 8:15, Jesse Crawford; 8:30, Rescue Mission.
 KMPC—8, Easy Listening.
 KMTR—8, Swedish Hour; 8:30, W. B. Record; 8:45, R. P. Shuler.
 KFAC—8, Country Church; 8:30, Music.
 KGFJ—8, News; 8:15, Strings; 8:30, Christ Holiness Rescuers.
 KRKD—8, Ranch Program; 8:45, News.
 KFOU—8, Records.
 KGER—8, News; 8:05, Rev. Dowell; 8:30, Music; 8:45, Shepherd's Call.
 KFSD—8, R. Maupin Orch.; 8:15, I'm An American; 8:30, Radio City Music Hall.
 KGB—8, L. Brown Orch.; 8:30, Sky Pilot.
 KFVD—8, Rev. Salas; 8:30, Church of Christ.
 KVOE—8, L. Brown Orch.; 8:30, Sky Pilot.

9 to 10 A. M.

KFI—9, Highlights of Week's News; 9:15, Puget Sound Salmon Derby; 9:30, Charles Dant Music.
 KNX—9, Columbia Church; 9:30, You Decide.
 KHJ—9, P. E. Gardner; 9:30, Voice of Prophecy Choir; 9:45, Hollywood Whispers.
 KECA—9:30, Layman's Views of News; 9:45, Garden Club.
 KFWB—9:30, Smiling Irishman.
 KMTR—9, News; 9:15, Hawaiian Serenade.
 KMTR—9, Spanish Hour.
 KFAC—9, Liberal Catholic Hour; 9:15, Voice of Health; 9:30, Harmonies.
 KGFJ—9, Music; 9:30, Novelties.
 KRKD—9, Music Masters.
 KPCC—9, Prelude to Worship; 9:15, Chimes; 9:30, Bible Class.
 KFOU—9, Records.
 KGER—9, News; 9:05, March Ahead of Time; 9:30, Revival; 9:45, Music.
 KFSD—9, Radio City Music Hall; 9:30, Maytime with Lytell.
 KGB—9, Covenant Gospel Service; 9:30, Voice of Prophecy; 9:45, Hollywood Whispers.
 KFVD—9, Waltz Time; 9:15, Serenade; 9:30, Music Box; 9:45, Rhythm.

Theatre Notes

Mirandy, who has become so well known and so well loved over the radio that people have forgotten her last name, is very much at home in the part of Maw Cane in "Hill Woman," current play at the Assistance League Playhouse. Mirandy comes from the Ozark Hills of Southern Missouri which were settled in great part by the mountaineers of Tennessee who came out before the Civil War, always keeping to the hills and ridges. Mirandy says, "the Cane family are a little more primitive but the people I was raised with had the same downright honesty, unflinching courage and much the same dialect."

Ten years ago Mirandy's radio career started with the Beverly Hill Billies. That association earned for her thousands of friends. The popular "Mirandy's Sociable" programs added to these and the "Gilmore Circus," an NBC attraction, made friends for her all up and down the Pacific Coast. It was during her two years as featured comedienne on this program that she earned the sobriquet, "Her Rural Highness."

Mirandy is now heard at 9 a. m. daily over KFI with "Mirandy's Garden Patch," and her devoted listeners are from the lowest to the highest, for her hobby, gardening, has universal appeal, especially when coupled with the quaint philosophy and humor that are Mirandy's greatest charm.

Her pioneer ancestry gives Mirandy an especial interest in early American times. For several years, she had what

she called "Pioneer Day" on her program every Friday and her "Tales of the Early Days" is an outgrowth of that interest. Perhaps it is these associations that make her feel a real kinship with Maw Cane whose character seems a composite of the hill women Mirandy has known both personally and through word-of-mouth stories.

Readers interested in Frequency Modulation can get information on FM adapters by calling HOLLYWOOD 1628. This is a reliable firm with a complete stock of radios, and service for all makes.

★ ★
It's curtains for flies when you use BIF insect spray. Pleasantly scented and works in any sprayer.

Recommended Radio Services

A little care will keep your radio in repair

OLYMPIC—PICO

WE CAN FIX IT

and the price will be right

WINFIELD

Radio Service

1230 W. Olympic PR. 8614

Mrs. Ralph K. Foster Dorothy N. Farris

HOLLYWOOD

FREQUENCY MODULATION

Adapter for Your Present Radio
Expert Radio Service—All Makes

HO. 1628

California Shade & Appliance, Inc.
5516 Santa Monica Blvd., near Western

Mrs. Mary Ewinski Mrs. George Dovall Jr.

SOUTH

RADIO BEN

JACOBSON

Quick Service Anywhere on South Side.
Save \$\$\$ and Inconvenience. Call

RADIO BEN—Expert Technicians
for 17 years. 159 West Florence.

T W i n o a k s 3 4 0 7

Mrs. Isabel DeVerneil Mrs. Ernest Dorricott

SOUTHWEST

CARLTON

Radio and Appliance Co.

Drive-In Auto Radio and Home Service

AXminster 1-9746

5418 South Western Avenue

Mrs. Phyllis Haggblom Mrs. W. A. Gorton

KFSD—4, Star-Spangled Theatre: 4:30, Song of the Strings; 4:45, News.
KGB—4, American Forum: 4:45, Hero of the Week.
KFYD—4:30, Tea Time Music; 4:45, 90-90 Club.
KVOE—4, American Forum; 4:45, Reverend Shaw.

5 to 6 P. M.

KFI—5, Manhattan Merry-Go-Round; 5:30, American Album of Familiar Music.
KNX—5, Ford Summer Hour.
KHJ—5, Old Fashioned Revival.
KECA—5, Norsemen; 5:30, John Nesbitt; 5:45, Sports Newsreel.
KFWB—5, Stuart Hamblen.
KMPG—5, Aircraft Quiz; 5:30, Hollywood on Parade; 5:45, News.
KMTR—5, Spec. Events; 5:15, Ethel Hubler; 5:30, Martin Thomas.
KFAC—5, Music.
KGEF—5, Dugan Family; 5:15, Popular Concert.
KRKD—5, Requests.
KFON—5, Music.
KGER—5, News; 5:05, Christian Youth; 5:20, Music; 5:30, Rev. Webber.
KFXM—5, Old Fashioned Revival.
KFSD—5, Southernaires; 5:30, Bookman's Notebook; 5:45, Bill Stern.
KFYD—5, Popular Favorites.
KVOE—5, Old Fashioned Revival.

6 to 7 P. M.

KFI—6, Hour of Charm; 6:30, Studio X.
KNX—6, Take It or Leave It; 6:30, Romance of the Bananas.
KHJ—6, Nobody's Children; 6:30, Cab Calloway Quizette.
KECA—6, Good Will Hour.
KFWB—6, Robert Arden; 6:15, A. Kostelanetz Orch.; 6:30, Joe Crull; 6:45, Defending America.
KMPG—6, Reported Missing; 6:30, Wings Over Jordan.
KMTR—6, Special Events.
KFAC—6, News; 6:15, Music.
KGEF—6, Light Concert.
KRKD—6, Requests; 6:25, Music; 6:45, News.
KFPC—6:45, Magic of Music.

KFOX—6, News; 6:15, Music; 6:30, Varieties.
KGER—6, News; 6:05, Music; 6:15, Al Williams; 6:30, J. Sears; 6:45, Italian Journal.
KFXM—6, Nobody's Children; 6:30, News.
KFSD—6, Good Will Hour.
KHJ—6, Nobody's Children; 6:30, San Diego Radio Forum.
KVOE—6, Nobody's Children; 6:30, Cab Calloway Quizette.

7 to 8 P. M.

KFI—7, News; 7:15, Dear John.
KNX—7, Crime Doctor; 7:25, Find a Woman; 7:30, Answer Auction.
KHJ—7, Gabriel Heatter; 7:15, S. Kenton Orch.; 7:30, Answering You.
KECA—7, Inner Sanctum Mystery; 7:30, Treasure Trails of Song.
KFWB—7, Baseball Bulls-Eye; 7:30, Sabotage Within.
KMTR—7, Strollin' Tom; 7:15, Re-styled Rhythm; 7:30, Summer Serenade.
KMTR—7, R. P. Shuler.
KFAC—7, Open Forum.
KGEF—7, Gold Hour.
KFPC—7, Lindquist Singers; 7:30, Sacred Songs; 7:45, Organ.
KFOX—7, Lucra Floor Show; 7:15, Music; 7:30, Semi-Classical.
KGER—7, News; 7:05, G. Allison.
KFSD—7, Alnee S. McPherson.
KFSD—7, Inner Sanctum Mystery; 7:30, Treasure Trails.
KGB—7, Gabriel Heatter; 7:15, S. Kenton Orch.; 7:30, Answering You.
KVOE—7, H. Brown Trio; 7:15, S. Kenton Orch.; 7:30, Gospel Light.

8 to 9 P. M.

KFI—8, Walter Winchell; 8:15, The Parker Family; 8:30, Signal Carnival (Signal Oil Co.)
KNX—8, C. Snyak Orch.; 8:30, Don't Be Personal.
KHJ—8, Golden Hour.
KECA—8, Packard Serenade; 8:15, News; 8:30, W. Herman Orch.
KFWB—8, Hollywood Presbyterian Church.
KMPG—8, Guess Who; 8:15, In the Gloaming; 8:45, Mother's Album.
KMTR—8, Floyd Johnson.

KFAC—8, Open Door Church.
KGEF—8, News; 8:15, Music; 8:30, Night Justice; 8:45, Music.
KFPC—8, Union Church Service.
KFOX—8, Concert Master; 8:45, Music.
KGER—8, News; 8:05, Olga Graves.
KFSD—8, Moments of Melody; 8:15, L. Hampton Orch.; 8:30, Oscar Olin; 8:45, G. Kraus Orch.; 8:55, News.
KGB—8, First Baptist Church; 8:30, BBC News; J. Joy Orch.

9 to 10 P. M.

KFI—9, Cabbages and Kings; 9:30, When Presses Boar.
KNX—9, I Was There; 9:30, By the Way; 9:45, Adventures of Cosmo Jones; 9:55, News.
KHJ—9, News; 9:15, Voice of Prophecy; 9:45, O. Nelson Orch.
KECA—9, B. Saunders Orch.; 9:30, University Explorer; 9:45, N. Bondshu Orch.
KFWB—9, Rescue Mission; 9:30, News; 9:45, Angelica Lutheran Church.
KMPG—9, Are You Mused?; 9:30, Hermit's Cave.
KMTR—9, Special Events; 9:30, Norman Olson.
KFAC—9, Sunday Evening Club; 9:30, Glorious Hope.
KGER—9, News; 9:15, Pop. Tunes.
KFOX—9, News; 9:15, Lucy West.
KGER—9, News; 9:05, Rev. Crouch; 9:30, Adrienne d'Ambricourt.
KFXM—9, News; 9:15, Voice of Prophecy; 9:45, O. Nelson Orch.
KFSD—9, Voice of First Nighters.
KFSD—9, B. Saunders Orch.; 9:15, News; 9:30, University Explorer; 9:45, N. Bondshu Orch.
KGB—9, News; 9:15, Voice of Prophecy; 9:45, O. Nelson Orch.
KFYD—9, Hank the Night Watchman.
KVOE—9, News; 9:15, Voice of Prophecy; 9:45, O. Nelson Orch.

10 to 11 P. M.

KFI—10, Richfield News; 10:15, Bridge to Dreamland; 10:30, Inside the News (Thrifty Drug); 10:45, Bridge to Dreamland.

KNX—10, B. Crosby Orch.; 10:30, Ken Stevens, Songs.
KHJ—10, T. Flo Rito Orch.; 10:30, Paradise Isle.
KECA—10, Philharmonia.
KFWB—10:15, Bowling Notes; 10:30, H. Owens Orch.
KMPG—10, Waltz Time; 10:15, Steal Away; 10:45, Royal Hawaiians.
KMTR—10, Viennese Ensemble; 10:15, B. Averill Orch.; 10:30, El Patio Orch.
KGEF—10, News; 10:15, Radio Club; 10:30, Dreamer.
KFOX—10:15, Music; 10:30, Majestic Ballroom; 10:45, Ross Ballroom.
KFAC—10, Music; 10:30, Dance Time.
KECA—10, News; 10:10, Music; 10:30, Echoes of Opera.
KFXM—10, T. Flo Rito Orch.; 10:30, For Mother & Dad.
KFNG—10, Esther Prieke Stuart.
KFSD—10, Fantasy in Melody; 10:15, Bridge to Dreamland.
KGB—10, T. Flo Rito Orch.; 10:30, Paradise Isle.
KFYD—10, Hank, the Night Watchman.
KVOE—10, T. Flo Rito Orch.; 10:30, Dance Time.

11 to 12 Midnight

KFI—11, News; 11:15, B. Saunders Orch.; 11:30, D. Marshall Orch.
KNX—11, Knox Manning, News; 11:15, D. Anarundt Orch.; 11:30, Conversation at Console; 11:55, News.
KHJ—11, Sunday Night at the Coconut Grove, F. Martin Orch.
KECA—11, Organ Concert; 11:15, Floyd Wright, Organ.
KFWB—11, Stardust Memories; 11:15, Music You Want.
KMPG—11, Dancing Party.
KMTR—11, H. Henry Orch.; 11:15, Billy Berg.
KFAC—11, Dance Time.
KGEF—11, News; 11:15, Music.
KFXM—11, Coconut Grove.
KFSD—11, Music; 11:30, Drama.
KFSD—11, B. Saunders Orch.; 11:30, D. Marshall Orch.
KGB—11, Coconut Grove.
KVOE—11, Coconut Grove.



CONTEST FANS--HERE'S THE LATEST IN RADIO

HERE is a comprehensive list of all radio program contests current on air in the West. If you're a contest fan, save it. Next month another list will appear carrying only the contests that have been added during September. By saving each Contest Page you may make up a file of all contest programs on the air. And now, with best wishes for prize winners:

INFORMATION PLEASE—KECA

COMPANY: American Tobacco.
CONTEST: Send questions.
REQUIRED: Nothing but above.
PRIZES: For every question used, \$10 plus a copy of 1941 edition New Information Please Quiz Book. If question stumps experts, \$25 more, plus a complete set of current Encyclopedia Britannica.
HEARD: KECA, Tuesday, 7:30 p. m.
MAIL: Information Please, 480 Lexington Avenue, New York.

COLLEGE HUMOR—KFI

COMPANY: Brown and Williamson.
CONTEST: Write article entitled "Campus Experience."
REQUIRED: Nothing but above.
PRIZES: \$50 to writer of best article submitted each week.
HEARD: KFI, Tuesday, 6:30 p. m.
WRITE: College Humor, c/o KFI, Los Angeles.

UNCLE WALTER'S DOG HOUSE—KFI

COMPANY: Brown and Williamson.
CONTEST: Send letter telling how you got in dog house.
REQUIRED: Nothing but above.
PRIZES: \$50 for winning letter; 11 other prizes of Kaywoodie pipes with one pound vacuum tin Sir Walter Raleigh tobacco.
HEARD: KFI, Friday, 5:30 p. m.
MAIL: Uncle Walter, KFI, Los Angeles.

WINGS OF DESTINY—KFI

COMPANY: Brown and Williamson.
CONTEST: Complete sentence in 25 words or less (new sentence each week).
REQUIRED: Empty package of Wings cigarettes.
PRIZES: New Piper Cub airplane.
HEARD: KFI, Friday, 6 p. m.
MAIL: Wings, Palmolive Bldg., Chicago, Ill.

DI-MON-GLO—KFI

COMPANY: Lawrdon Chemical.
CONTEST: Complete sentence, "I like Di-Mon-Glo products because . . ."
REQUIRED: Get entry blanks and complete information on contest from dealer selling Di-Mon-Glo products.
PRIZES: Seventy-five Weaver-Jackson permanent waves (value \$7.50 each).
HEARD: Announcements, KFI.

DR. I. Q.—KFI

COMPANY: Mars.
CONTEST: Send biographical sketch.
REQUIRED: Picture from top of box of Milky Way candy bars, plus six Milky Way wrappers.
PRIZES: \$250 for winning sketch each week, plus all money not won by contestants—maximum \$325.
HEARD: KFI, Monday, 5 p. m.
MAIL: KFI, Los Angeles.

QUIZ KIDS—KECA

COMPANY: Miles Laboratories.
CONTEST: Submit questions.
REQUIRED: Nothing but above.
PRIZES: New Zenith portable radio.
HEARD: KECA, Wednesday, 7 p. m.
MAIL: Miles Laboratories, Inc., KECA, Los Angeles.

DR. I. Q.—KFI

COMPANY: Mars.
CONTEST: Three right or wrong questions.
REQUIRED: One wrapper from Milky Way candy bar.
PRIZES: \$50 for each set of three questions used.
HEARD: KFI, Monday, 5 p. m.
MAIL: KFI, Los Angeles.

THE NICKEL MAN—KECA

COMPANY: Pepsi-Cola.
CONTEST: Write jingle of four lines for Pepsi-Cola theme song.
REQUIRED: Nothing but above.
PRIZES: Two \$10 prizes each night.
HEARD: KECA, Monday through Friday, 5:55 p. m.
MAIL: Pepsi-Cola Company, Box 3, Long Island, N. Y.

MA PERKINS—KFI

COMPANY: Procter and Gamble.
CONTEST: Complete last line of jingle.
REQUIRED: Send name, address, and Oxydol box-top and a Camay wrapper. Dealer has entry blanks.
PRIZES: Weekly first prize of \$1000 and 25 \$100 prizes. Grand prize \$30 a week for life or \$25,000 cash.
HEARD: KFI, Monday through Friday, 11:15 a. m.
MAIL: Ma Perkins, Cincinnati, Ohio.

MARY MARLIN—KFI

COMPANY: Procter and Gamble.
CONTEST: Complete statement in 25 words or less, "I like Ivory Snow because . . ."
(New contest each week.)
REQUIRED: Send any size box-top of Ivory Snow with entry. As many entries as desired, but each must have box-top.
PRIZES: One week at leading New York hotel for winner and companion. \$50 spending money each. First class railway fare. Trip may be taken any time up to August, 1942. Winner may take \$500 in cash if desired.
HEARD: KFI, Monday through Friday, 1:45 p. m.
MAIL: Ivory Snow, Cincinnati, Ohio.

PROFESSOR QUIZ—KNX

COMPANY: Liggett & Meyers Tobacco.
CONTEST: Send list of five questions and answers.
REQUIRED: Nothing but above.
PRIZES: Six of \$25, plus Velvet tobacco.
HEARD: KNX, Thursday, 6:15 p. m.
MAIL: Professor Quiz, CBS, New York.

WHO, WHAT, WHERE AND WHY—KNX

COMPANY: Los Angeles Times.
CONTEST: Six contestants, chosen from audience, hold \$5, try to answer questions.
REQUIRED: Nothing but above.
PRIZES: \$10 jack pot prize; additional money taken from contestants and not won by anyone in audience.
HEARD: KNX, Monday, 9:15 p. m.
MAIL: KNX, Hollywood.

DON'T BE PERSONAL—KNX

COMPANY: P. Lorillard.
CONTEST: Give complete answer to question without using "Myself", "I", "Mine", "My", "Me", "We". Also send in questions and answers to be used on program.
REQUIRED: Empty package of new king-size Beech-Nut cigarette for each question-answer sent in.
PRIZES: For contestants, \$20, first; \$10, second; \$5, third. Winner of second half of program receives \$5. For senders of questions, \$5 for each one used.
HEARD: KNX, Sunday, 8:30 p. m.
MAIL: Don't Be Personal, KNX, Hollywood.

DON'T BE PERSONAL—KNX

COMPANY: P. Lorillard.
CONTEST: (For service men only). Send card telling what you particularly like about new king-size Beech-Nut cigarette.
REQUIRED: Nothing but above.
PRIZES: If letter read over air, \$15.
HEARD: KNX, Sunday, 8:30 p. m.
MAIL: Don't Be Personal, CBS, Hollywood.

DAVE LANE—KNX

COMPANY: Marney Food.
CONTEST: Complete sentence, "I feed my pet Marco because . . ." in 25 words or less.
REQUIRED: Three Marco labels.
PRIZES: New Philco portable radio each week.
HEARD: KNX, Tuesday, Friday, 9:15 p. m.
MAIL: Marco, KNX, Hollywood.

BOB GARRED—KNX

COMPANY: Peter Paul, Inc.
CONTEST: Jot down a second line to rhyme with "Wainnetos are simply great . . ."
REQUIRED: Wainnetos box-bottom, five-cent size, or reasonable facsimile.
PRIZES: Twenty \$3 wrist watches every Monday, Wednesday, Friday.
HEARD: KNX, Monday through Saturday, (Continued on Page 30)



Left, Charles Laughton, eminent actor, to star with Milton Berle, Broadway nimble-wit, in Mutual's "Three Ring Time" program.



MUTUAL'S THREE RING TIME!

Where Charles Laughton as Captain Bligh Comes To Air in Rollicking Moments of Pure Fun

WE NEEDN'T WORRY WHEN it was. It was back some years ago when Charles Laughton, the formidable Captain Bligh of "Mutiny on the Bounty", dozens of other pictures that have left their memorable impress on the popular mind, was a little boy in England.

But it was like this:

"Charles, m'lad. Hadn't you best be thinking of what you're to do in this world?" It was senior Laughton speaking to the chubby-faced, strong-bodied chap who was his son. "Now, m'lad, there's the Royal Navy. If you wish, it can be arranged for you to enter schooling for a commission in his Majesty's Fleet. What say, lad?"

Had Charles followed his father's wishes he most certainly would have emerged into years of his maturity as one of that gallant band of gentlemen who officer and command the far-ranging ships of the British Fleets. A modern version of the Crown-faithful Bligh might have been his career. But—he didn't choose to follow the sea. And why?

"Well," said Charles Laughton the other day as we were on interview, aftermath of Mutual announcement that on September 12 at 5:30 p. m., he would be star of that Network's first great Hollywood origination, transcontinental "Three Ring Time", . . . "well, it's a bit hard to say. Damnee, but there was a strange stirring in me for the theatre.

I probably was a better Naval Officer in dramatic roles than I might have been as part of His Majesty's Forces. And perhaps I've done a better job, brought more to everyday living for everyone as an actor."

"I've tried to be a good actor, but it's been a struggle avoiding being pigeon-holed as a type. Of course I won my spurs in all sorts of roles from effete foppery to fiendish sadism, but it's comedy I like best. I think 'Three Ring Time' is going to give me a chance to do what I really like to do, make people laugh."

Whether he makes us laugh, cry or grit our teeth with determination to get even with him when, on the screen, he has been particularly villainous, Charles Laughton has made a place for himself in the American theatre of stage and air. His air-debut, I think, bespeaks the definite trend of radio toward ultimate dominance in the entertainment field as television and frequency modulation make more complete the fine illusions of reality heretofore reserved for the speaking stage, never really achieved by motion pictures.

Laughton attained success on the London stage largely through portrayals of leading character roles and ascribes his intimate knowledge of characters to his observations while working as a clerk in Claridge's hotel.

The heavy-set English-born actor made

his first American appearance in the play, "Payment Deferred." Hollywood offers followed and he has appeared in such films as "If I Had a Million," "Les Miserables," "Mutiny on the Bounty," "Rembrandt," "Jamaica Inn," and "The Beachcomber." He won the Academy award in 1933 for his work in the English-made "Henry VIII."

Teamed with Laughton in the new series is Milton Berle, nimble-witted and intensely talented young comic from New York's glittering Rialto called Broadway. Starred, also, is Shirley Ross, Radio's red-headed hotcha of vocal handsprings who is to be backed by Bob Crosby's band.

Berle was born in New York City and at seven made his first professional appearance, doing an imitation of Charlie Chaplin for a Yonkers audience. New York movie studios were humming in those days (if silent pictures hummed) and soon young Berle was appearing with Ruth Roland, Pearl White, John Bunny and Mabel Normand and doing his best

(Continued on Page 27)

MONDAY'S BEST BETS

SIZING UP THE NEWS: DLBS, 7:15 p. m.—Under guise of humor, Cal Tinney dishes up serious views.

CARNATION CONTENTED PROGRAM: KEI, 6 p. m.—Musical salutes to various cities continued.

RAYMOND GRAM SWING: KEJ, 6 p. m.—Distills vital facts of news, tells what's behind them.

WORLD'S BEST: KECA, 7:30 p. m.—Presenting popular short stories.

MONDAY Program Highlights

Morning Programs Appear in Lightface Type; Afternoon and Evening Programs in Boldface.

Variety

8:00—Kate Smith, KNX.
8:15—Johnny Murray, KFI.
8:30—Art Baker, KFI.
9:15—Between Bookends, KECA-KFSD.
10:15—Tom Breneman, KFVB.
11:00—Chef Milani, KMPC.
12:00—Club Matinee, KECA.
3:00—Beat of the Week, KECA.
4:30—Art Baker's Notebook, KFI.
7:00—Amos 'n' Andy, KNX.
7:15—Lum and Abner, KFI.
7:30—Gay Nineties Revue, KNX.
8:00—Erskine Johnson, KFI.

Drama

5:00—Forecast, KNX.
5:30—Brewster Family, KFI.
6:30—Blonde, KNX.
6:30—Cavalcade of America, KFI.
7:30—Packard Playhouse, KFI.
7:30—Lone Ranger, KHJ-KGB-KVOE-KFXM.
7:30—World's Best, KECA-KFSD.
8:30—Point Sublime, KFI.
9:00—Hawthorne House, KFI.

Quiz Programs

5:00—Dr. I. Q., KFI.
8:00—True or False, KECA.
8:30—Double or Nothing, KHJ-KVOE-KFXM-KGB.
8:30—Kash Quiz, KFVB.
9:15—Who, What, Where and Why? KNX.
9:30—Pick a Tune, KFI.

Outstanding Music

11:15—Song Treasury, KNX.
12:15—Lunchton Concert, KFAC.
1:00—Classic Hour, KECA.
4:00—Telephone Hour, KFI.
5:45—Russell Bennett's Notebook, KHJ-KGB-KFXM.

6:00—Evening Concert, KFAC.
6:00—Freddy Martin, KNX.
6:00—Contented Hour, KFI.
6:15—Imperial Hour, KHJ-KGB.
7:00—Pleasure Time, KFI.
7:15—Lanny Ross, KNX.
8:00—Masters' Hour, KMPC.
8:30—Inglewood Park Concert, KNX.
10:00—Basin St. Chantier Music Society, KECA.
10:30—Philharmonia, KECA.
10:30—Masterworks, KNX.

Public Affairs—News

7:30—Bob Garred, KNX.
7:45—Nelson Pringle, KNX.
8:00—Sam Hayes, KFI.
9:00—John B. Hughes, KHJ-KGB-KVOE.
10:00—Opening of L. A. City Schools, KECA.
2:30—John B. Hughes, KHJ-KGB-KVOE-KFXM.
3:45—Frank Bingman, KFI.
4:00—Fulton Lewis, KHJ-KGB-KVOE-KFXM.
4:55—Elmer Davis, KNX.
6:00—Raymond Gram Swing, KHJ-KGB-KVOE-KFXM.
6:30—National Radio Forum, KFSD.
7:00—Gabriel Heatter, KHJ-KGB.
7:15—Sizing Up the News, KGB-KFXM-KVOE.
7:25—Face of War, KECA.
8:00—What's On Your Mind?, KNX.
8:45—Let's Talk News, KMPC.
9:30—Fulton Lewis, KHJ-KGB-KVOE-KFXM.
10:00—RICHFIELD NEWS, KFI.
10:30—Inside the News, KFI.

Sports—Comment

12:30—Baseball, KMPC.
5:45—Sports Roundup, KECA.
6:30—Bob Montgomery vs. Mike Kaplan, KECA.
6:30—Sports Page, KMPC.
6:45—Race Results, KMPC.
10:15—Bowling Notes, KFVB.

KMTR	KFI	KECA	KNJ	KFVB	KFSD	KFSG	KGJF	KFXM	KFAC	KGER
KFSD	KMPC	KIEV	KFWB	KNX	KRKD	KPPC	KFOX	KGB	KVOE	
570	640	780	930	1020	1150	1240	1330	1390	1490	
600	710	870	980	1070		1230	1280	1360	1490	

KYOE—9, John R. Hughes; 9:15, Helen Holden; 9:30, Front Page Farrell; 9:45, I'll Find My Way.

10 to 11 A. M.

KFI—10, Light of the World; 10:15, Mystery Man; 10:30, Vallant Lady; 10:45, Arnold Grimm's Daughter.
KNX—10, Bright Horizons; 10:15, Aunt Jenny's Real Life Stories; 10:30, Fletcher Wiley; 10:45, Kate Hopkins.
KFSD—10, News; 10:15, Jenn Abbey; 10:30, Norma Young.
KECA—10, Opening of L. A. Schools; 10:30, Into the Light; 10:45, Midstream.
KFVB—10, Bing Crosby; 10:15, Tom Breneman; 10:45, News.
KMPC—10, Andy & Virginia; 10:30, Spare the Rod; 10:45, News.
KMTR—10, Volney James; 10:45, Dr. Reynolds.
KFAC—10, Serenade; 10:30, News; 10:45, Congregational Church.
KGJF—10, News; 10:15, Voice of Health; 10:30, Music; 10:45, City Dwellers.
KRKD—10, Paddock Flashes; 10:15, Health; 10:30, Music.
KFI—10, News; 10:15, Music; 10:30, Petite Muscate; 10:45, Woman's Hour.
KGER—10, News, Full Gospel; 10:15, Kingdom Within; 10:30, Bright Corner; 10:45, Music.
KFXM—10, News; 10:15, Time Out; 10:30, Organ; 10:45, Say It With Music.
KFSD—10, Art Baker's Notebook; 10:30, Doc Seller's True Stories; 10:45, The Mrs. Goes to Market.
KGB—10, News; 10:15, For Housewives Only; 10:30, A Dupont Orch; 10:45, Say It With Music.
KFVB—10, Morning Serenade; 10:30, Union Rescue Mission.
KVOE—10, News; 10:15, Chapel Moments; 10:30, A. Dupont Orch; 10:45, Monitor News.

11 A. M. to 12 Noon

HEAR CHEF MILANI TODAY
KMPC—11:00 A. M.

Elizabeth Hollis Mrs. Elsie Huber

KFI—11, Against the Storm; 11:15, Mo Peekins; 11:30, Guiding Light; 11:45, Vic and Sade.
KNX—11, Man I Married; 11:15, Golden Treasury of Song; 11:30, News; 11:35, Today's Best Buys; 11:45, Woman of Courage.
KHJ—11, Victor Lindhart; 11:30, Market Place; 11:35, Music.
KECA—11, Orphans of Divorce; 11:15, Amanda; 11:30, John's Other Wife; 11:45, Just Plain Bill.
KFVB—11, Tom Stoddard; 11:15, Pop. Orch.; 11:30, Al Jarvis.
KMPC—11, Chef Milani; 11:30, Council of Beauty; 11:45, Farm Journal.
KMTR—11, Spec. Events; 11:30, Monitor News; 11:45, Music.
KFAC—11, Man on Street; 11:30, Health News; 11:45, Music.
KGJF—11, News, Stocks; 11:45, Music; 11:30, Rhythm Revue.
KRKD—11, Robbie, Pianist; 11:15, Music; 11:30, P.-T.A.; 11:45, Music.
KFOX—11, Tempos of Today; 11:30, News; 11:35, Music.
KGER—11, News; 11:15, Purple Mules; 11:45, Music.
KFXM—11, Classic Strings; 11:30, Meet the Band; 11:45, America Talking.
KFSD—11, Orphans of Divorce; 11:15, Amanda of Honeycomb Hill; 11:30, John's Other Wife; 11:45, Just Plain Bill.
KGJF—11, Sue & Jack; 11:30, Pulpit Highlights; 11:45, W.P.A.
KFVB—11, News; 11:15, Symphony; 11:30, Pinnos; 11:45, Violet Schram.

12 Noon to 1 P. M.

KFI—12, Farm Reporter; 12:15, Stella Dallas; 12:30, Lorenzo Jones; 12:45, Young Wilder Brown.
KNX—12, Your Neighbor; 12:15, Myrt and Marge; 12:30, Bosco Bandstand; 12:45, Stepmother.
KHJ—12, News; 12:15, Homemaker's Club; 12:45, Bill's Wax Shop.
KFAC—12, Club Matinee; 12:15, News; 12:30, Club Matinee; 12:45, Music.

KFVB—12, Al Jarvis; 12:30, News; 12:45, Jubilee.
KMPC—12, High Noon; 12:15, News; 12:30, Baseball.
KMTR—12, Music; 12:45, News Reel.
KFAC—12, News; 12:15, Luncheon Concert.
KGJF—12, News, Stocks; 12:15, Novelty Roundup; 12:30, Music; 12:45, Let's Listen.
KRKD—12:30, Saddle Pals.
KFOX—12:05, Records; 12:15, News; 12:30, Kitchen Garden; 12:45, Science of Mind.
KGER—12, News; 12:10, Music; 12:15, Little Concert; 12:30, Music; 12:45, G. Allison.
KFXM—12, Singing Sam; 12:15, News; 12:30, Rhythm Rendezvous; 12:45, Three for Tea.
KFSD—12, News; 12:15, Club Matinee; 12:45, News.
KGB—12, News; 12:15, Harold Turner; 12:30, Johnson Family; 12:45, Three for Tea.
KFVB—12, Luncheon Music; 12:45, Violet Schram.
KVOE—12, News; 12:15, Royal Comedy, Harold Turner Piano; 12:30, Johnson Family; 12:45, Three for Tea.

1 to 2 P. M.

KFI—1, Home of the Brave; 1:15, Portia Faces Life; 1:30, We the Abbotts; 1:45, Mary Marlin.
KNX—1, Hymns of All Churches; 1:15, Road of Life; 1:30, O'Neills; 1:45, Scattergood Buines.
KHJ—1, Johnson Family; 1:15, Confessions of Corsair; 1:30, John Sturgess; 1:45, D. Barrie Orch.
KECA—1, Classic Hour.
KFVB—1, Music; 1:30, Dr. Reynolds; 1:45, H. Horlick Orch.
KMPC—1, Baseball.
KMTR—1, Spec. Events; 1:30, Eugenia Clair; 1:45, Music.
KFAC—1, Science of Mind; 1:15, Music; 1:30, Gateway to Music.
KGJF—1, News, Stocks; 1:15, Strings; 1:30, Matinee Melodies.
KRKD—1, News, Music; 1:15, City Hall; 1:30, Hollywood Bowl Reporter; 1:35, U.S.C.; 1:45, Singing Writers.
KFOX—1, Classified; 1:15, Organ; 1:30, Christian Science; 1:45, Blues.
KGER—1, News; 1:05, Orphans; 1:20, Bits of Hits; 1:30, Spanish Trio.
KFXM—1, South American Way; 1:15, Confessions of Corsair; 1:30, John Sturgess; 1:45, D. Barrie Orch.
KFSD—1, Sky Room Sketches; 1:15, Ann Gibson; 1:30, Reeds and Rhythm; 1:45, Monitor News.
KGB—1, Monitor News; 1:15, Confessions of Corsair; 1:30, John Sturgess; 1:45, D. Barrie Orch.
KFVB—1, News; 1:15, Music; 1:30, Hawaiian; 1:45, Vocal Varieties.
KVOE—1, Civic; 1:15, Confessions of Corsair; 1:30, John Sturgess; 1:45, D. Barrie Orch.

2 to 3 P. M.

KFI—2, Pepper Young's Family; 2:15, Lone Journey; 2:30, Backstage Wife; 2:45, Heart of Julie Blake.
KNX—2, Knox Manning, News; 2:15, Hollywood Bowl Reporter, Music; 2:30, Joyce Jordan, Girl Interne; 2:45, Nancy Dixon, Shopping Guide.
KHJ—2, We Are Always Young; 2:15, As the Twig Is Bent; 2:30, John B. Hughes; 2:45, Let's Play Bridge.
KECA—2:15, Organ; 2:30, Adventure Stories; 2:45, Whin's Dining.
KFVB—2, South Sea Music; 2:30, News, Music; 2:45, Pop. Orch.
KMPC—2, Baseball.
KMTR—2, Woman's World.
KFAC—2, Music; 2:15, Legion Aux.; 2:30, Music; 2:45, Yates, Organ.
KGJF—2, News, Stocks; 2:15, Hollywood Reporter; 2:20, Civic; 2:30, Volunteers of Amer.; 2:45, Music.
KRKD—2, Music; 2:30, News; 2:45, Music.
KFOX—2, News; 2:15, Civic; 2:30, Half & Half.
KGER—2, News; 2:15, Sista; 2:30, Wake Up America.
KFXM—2, Stocks, Music; 2:15, As the Twig Is Bent; 2:30, John B. Hughes; 2:45, Names & Locations.
KFSD—2, Southernaires; 2:15, Clark Dennis; 2:30, Listening Time; 2:45, Wings On Watch.
KGB—2, We're Always Young; 2:15, As the Twig Is Bent; 2:30, John B. Hughes; 2:45, Let's Play Bridge.

MONDAY Programs

SEPTEMBER 8, 1941

8 to 9 A. M.

KFI—8, Sam Hayes' News; 8:15, Johnny Murray; 8:30, Art Baker; 8:45, News.
KNX—8, Kate Smith; 8:15, Big Sister; 8:30, Romance of Helen Trent; 8:45, Our Gal Sunday.
KHJ—8, Haven of Rest; 8:30, News; 8:45, Eddie Allright.
KECA—8, Breakfast Club; 8:30, News; 8:45, Robert Lee Johnson.
KFVB—8, Pop. Orch.; 8:30, Pop. Orch.
KMPC—8, Andy & Virginia; 8:15, Successful Living; 8:30, Unity Daily Word.
KMTR—8, Spanish Hour.
KGJF—8, News, Stocks; 8:15, Music; 8:45, Dr. Wiseman.
KRKD—8, Music; 8:25, State Employment; 8:30, Music; 8:35, News.
KFAC—8, Music.
KFOX—8, News; 8:15, Records; 8:45, Classified.
KGER—8, News; 8:05, Soul Patrol; 8:15, Mizpah; 8:45, Rev. Bennington.
KFXM—8, Haven of Rest; 8:30, Sunshine Service.
KFSD—8, News; 8:15, Good Cheer; 8:30, National Farm & Home.
KGB—8, Haven of Rest; 8:30, News; 8:45, Better Vision Institute.
KFVB—8, Covered Wagon.
KVOE—8, Haven of Rest; 8:30, News; 8:45, Classified.

9 to 10 A. M.

KFI—9, Miranda's Garden Patch; 9:15, Beas Johnson; 9:30, Ellen Randolph; 9:45, Dr. Kate.
KNX—9, Life Can Be Beautiful; 9:15, Woman in White; 9:30, Right to Happiness; 9:45, Rita Murray.
KHJ—9, J. B. Hughes; 9:15, Helen Holden; 9:30, Front Page Farrell; 9:45, I'll Find My Way.
KECA—9, Musical Mysteries; 9:15, Between Bookends; 9:30, Here's to Ladies; 9:45, Off the Record.

DONT MISS

"HERE'S TO THE LADIES"

FUN-FACTS—MUSIC RECIPES—HOME HINTS

Every MON-WED-FRI

9:30 A.M. KECA



Mrs. Daisy Estess Mrs. Ann Hunt

KFVB—9, Popular Orch.; 9:15, Under Western Skies; 9:30, News; 9:45, Dr. Reynolds.
KMPC—9, News; 9:15, Hollywood Way to Glamour; 9:30, Family Bible; 9:45, News.
KMTR—9, Music; 9:15, Health; 9:30, W. B. Reed; 9:45, Music.
KECA—9, Only Viewpoint; 9:15, Voice of Health; 9:30, Music.
KGJF—9, News, Stocks; 9:15, Music.
KRKD—9, Sagebrush Serenade; 9:30, U. S. Weather, Music; 9:45, News.
KFOX—9, Firebrands for Jesus; 9:45, Melodies.
KGER—9, News; 9:05, Rev. Parham; 9:15, March Ahead of Time; 9:30, Revival; 9:45, Full Gospel.
KFXM—9, News; 9:15, Pop. Orch.; 9:30, Front Page Farrell; 9:45, I'll Find My Way.
KFSD—9:15, Ret. Ween Bookends; 9:30, Health Talk; 9:45, News; 9:50, Al & Lee Relsor.
KGB—9, John B. Hughes; 9:15, Ben Sweetland; 9:30, Front Page Farrell; 9:45, I'll Find My Way.
KFVB—9, Waltz; 9:15, News; 9:30, Dr. Richardson; 9:40, Parade.

MAN ON COVER

HE is Orson Welles, conceded to be one of the brighter luminaries of the American stage, radio and motion picture. For years Mr. Welles has been established as a leading contributor and volatile and healthy younger influence in American entertainment. When Western clocks swing slowly round to 6 p. m., Monday, September 15, Western ears may hear him in his return to the air from CBS-KNX. With him, in the first of a series of brilliant Fall Shows, will be his famed New York Mercury Players, the young dramatic group that has broken precedents for performance and theatrical virtuosity.

Count Marriage Rocks

Haven MacQuarrie's detailed file, built up during the past year for "Your Marriage Club", now lists over 317,000 separate and distinct domestic problems encountered by Haven's listeners in the state of Matrimony. Asked about this huge number, MacQuarrie replied airily—"A mere trifle. I'm convinced the actual number of problems encountered in a successful marriage amount to at least three times that number, perhaps more. They'll never all be listed. I'd say about 93 per cent of these problems can be solved."



Don't forget Kellogg's ant powder.

Clean windows as easy as the service station man cleans your windshield. Use Clearax, one of the Unacal products.

PLENTYGRAND!



KFVD-2, Music Box: 2:15, Organ; 2:30, Romantic Rhythm.
KVOE-2, We're Always Young: 2:15, As the Twig Is Bent; 2:30, John B. Hughes; 2:45, Let's Play Bridge.

3 to 4 P. M.

KFI-3, News: 3:15, Agnes White; 3:30, What's Doing; 3:45, Frank Bingham.
KNX-3, Second Mrs. Burton: 3:15, Young Dr. Malone; 3:30, News; 3:35, Golden Drake.
KHJ-3, Music: 3:15, Here's Morgan; 3:30, S. Kenton Orch.
KECA-3, Best of the Week: 3:30, Unclassical Hour.
KFWB-3, News, Music: 3:30, Pop. Orch.; 3:45, Port of Hope.
KMPC-3, Johnny Olson.
KMTR-3, Spec. Events: 3:15, George McLain; 3:30, Piano; 3:45, Spec. Events.
KFAC-3, Music: 3:15, Symphony.
KGFJ-3, News, Stocks: 3:15, Vocalists; 3:30, Concert Melodies.
KRKD-3, Hawaiians: 3:30, News; 3:45, Venna Taylor & Santaelia.
KFOX-3, Ruhe Hiram; 3:30, Music; 3:45, Just Relax.
KGER-3, News: 3:05, Music: 3:20, Little Show; 3:45, Music.
KFXM-3, Spotlight Review: 3:15, Morgan; 3:30, S. Kenton Orch.
KFSD-3, Drama of Food: 3:15, NBC Newsroom; 3:30, Feature Editor; 3:45, Concert & Dance.
KGB-3, Ben Sweetland: 3:15, Here's Morgan; 3:30, Off the Record.
KFVD-3, News: 3:15, Music.
KVOE-3, Federal Music: 3:15, Morgan; 3:30, S. Kenton Orch.

4 to 5 P. M.

KFI-4, Telephone Hour; 4:30, Art Baker's Notebook.
KNX-4, European Roundup; 4:15, Golden Drake; 4:30, Treat Time; 4:45, Bob Garred, News; 4:55, Elmer Davis, News.
KHJ-4, Fulton Lewis; 4:15, Forest Lawn, Music; 4:30, Sands of Time.
KECA-4, News: 4:15, Bartons; 4:30, Irene Wicker; 4:45, Superman.
KFWB-4, Don Milligan; 4:30, Music & News; 4:45, Stuart Hamblen.
KMPC-4, Hollywood Blvd. Quiz; 4:15, Moments Musicales; 4:30, News; 4:45, Take It Easy.
KMTR-4, Music; 4:45, Shore Quest.
KFAC-4, Vernon Steele; 4:15, Garden School; 4:30, Music.
KGFJ-4, News; 4:15, Tea Time.
KRKD-4, Music; 4:15, MovieLand Quiz; 4:30, Music; 4:45, News.
KFOX-4, News; 4:15, Jamboree.
KGER-4, News; 4:15, Jerry Sear; 4:30, George Strance.
KFXM-4, Fulton Lewis; 4:15, Trading Post; 4:30, Matinee Melodies.
KFSD-4, Thinking Makes It So; 4:15, Alma Kitchell's Briefcase; 4:30, Irene Wicker; 4:45, Bartons.
KGB-4, Fulton Lewis; 4:15, Contact; 4:30, Sands of Time.
KFVD-4, Piano; 4:15, Tea Time; 4:30, 90-90 Club; 4:45, News.
KVOE-4, Fulton Lewis; 4:15, Contact; 4:30, Sands of Time.

5 to 6 P. M.

KFI-5, Dr. L. Q.; 5:30, Brewster Family.
KNX-5, Forecast.
KHJ-5, News; 5:15, Guardians of the Gates; 5:30, Shafter Parker's Circus; 5:45, Russell Bennett's Notebook.

KECA-5, Twilight Tales; 5:15, News; 5:30, News Here & Abroad; 5:45, Sports Round-Up; 5:55, Pepsi-Cola Jingles.
KFWB-5, Stuart Hamblen.
KMPC-5, Five O'Clock Whistle; 5:15, News; 5:30, Uncle Harry.
KMTR-5, Dr. Davies; 5:15, Santaelia Ens.; 5:30, Spec. Events.
KFAC-5, News; 5:15, Music; 5:30, Whoo Bill Club.
KGFJ-5, News; 5:15, Music; 5:30, Sport Secrets; 5:45, Music.
KRKD-5, Songs of Saddle; 5:30, Race Results; 5:45, News.
KFOX-5, God's Sunshine; 5:30, Jamboree; 5:45, Music.
KGER-5, News; 5:05, Latin Hour.
KFXM-5, News; 5:05, Popular Orch.; 5:30, Shafter Parker's Circus; 5:45, Russell Bennett's Notebook.
KFSD-5, News; 5:15, Madame Kriete; 5:30, News Here & Abroad; 5:45, Ted Steele; 5:55, Jingles.
KGB-5, Better Vision; 5:15, Guardians of the Gates; 5:30, Shafter Parker's Circus; 5:45, R. Bennett's Notebook.
KFVD-5, Popular Music.
KVOE-5, Bargain Counter Quiz; 5:30, Shafter Parker's Circus; 5:45, Classified.

6 to 7 P. M.

KFI-6, Carnation Contented Program; 6:30, Cavalcade of America.
KNX-6, Freddy Martin Orch.; 6:30, Blondie.
KHJ-6, Raymond Gram Swing; 6:15, Imperial Time; 6:30, News, Doyle; 6:45, Organ Melodies.
KECA-6, Gordon Jenkins Orch.; 6:30, Bob Montgomery vs. Mike Kaplan.
KFWB-6, News; 6:15, In the Gloaming; 6:30, Pop. Orch.; 6:45, Defending America.
KMPC-6, News; 6:15, Alan Larr Sings; 6:30, Sports Page; 6:45, Race Results.
KMTR-6, Irwin Allen; 6:15, Turn on Lights; 6:30, Pay Day; 6:45, Ed Robbin.
KFAC-6, Evening Concert.
KGFJ-6, News, Italian Melodies; 6:30, Fannie Reinhart.
KRKD-6, Concert Music.
KFOX-6, News; 6:10, Sportlight Parade; 6:20, Music; 6:30, Semi-Classical; 6:45, Meet the Band.
KGER-6, News; 6:15, Adv. of Frank Farrell; 6:30, Italian Journal.
KFXM-6, R. G. Swing; 6:15, Gill Mig. Co.; Supper Melodies; 6:30, News; 6:45, Organ.
KFSD-6, Gordon Jenkins Music; 6:15, On With Dancer; 6:25, Howard and Shelton; 6:30, Bob Montgomery vs. Mike Kaplan.
KGB-6, R. G. Swing; 6:15, Imperial Time; 6:30, News, Doyle; 6:45, Beauty That Endures.
KVOE-6, R. G. Swing; 6:15, Dinner Dance; 6:30, Orange County News; 6:45, Organ.

7 to 8 P. M.

KFI-7, Fred Waring; 7:15, Lum and Abner; 7:30, Packard Playhouse.
KNX-7, Anon 'n' Andy; 7:15, Lanny Ross, Songs; 7:30, Guy Nineties Revue; 7:55, Bob Trant, News.
KHJ-7, Gabriel Heatter; 7:30, Lone Ranger.
KECA-7, T. Dorsey Orch.; 7:25, Face of War; 7:30, World's Best.
KFWB-7, Flower Mart; 7:30, News; 7:45, Robert Arden.
KMPC-7, Strollin' Tom; 7:15, Drama Workshop; 7:45, News.

KMTR-7, Music; 7:15, Spec. Events.
KFAC-7, Evening Concert.
KGFJ-7, Spanish Hour.
KRKD-7, News; 7:15, Waltz Time; 7:30, Fishing Pals.
KFOX-7, Daily Bread; 7:15, Music; 7:45, Robert Arden.
KGER-7, News; 7:05, Jewish Hour.
KFXM-7, A. Jarrett Orch.; 7:15, Singing Up News; 7:30, Lone Ranger.
KFSG-7, 7:45, Evangelistic.
KFSD-7, Headlines in Sports; 7:15, W. Bradley Orch.; 7:30, World's Best.
KGB-7, Gabriel Heatter; 7:15, Singing Up News; 7:30, Lone Ranger.
KVOE-7, Concert Miniature; 7:15, Singing Up News; 7:30, Lone Ranger.

8 to 9 P. M.

KFI-8, Erskine Johnson, Hollywood Tattletale; 8:15, News; 8:30, Point Sublime.
KNX-8, What's On Your Mind; 8:30, Inglewood Park Concert.
KHJ-8, Tom, Dick & Harry; 8:30, Double or Nothing.
KECA-8, True or False; 8:30, News; 8:45, Richard Brooks.
KFWB-8, Pop. Orch.; 8:30, Kash Kwiz.
KMTR-8, We the People; 8:15, Singing Writers; 8:30, Douglas Dawson; 8:45, Bill of Rights.
KMPC-8, Master's Hour; 8:45, Let's Talk News.
KFAC-8, News; 8:15, Guy Bates Post; 8:30, Floyd A. Allen.
KGFJ-8, News; 8:15, Phil Stanwick; 8:30, Music.
KFOX-8, Eventide Echoes; 8:15, Literature on Parade; 8:30, Judge Gardner.
KGER-8, News; 8:05, Spanish Hour.
KFXM-8, Tom, Dick & Harry; 8:30, Double or Nothing.
KFSG-8, Evangelistic.
KFSD-8, True or False; 8:30, G. Krupa Orch.; 8:55, News.
KGB-8, Tom, Dick & Harry; 8:30, Double or Nothing.
KVOE-8, Tom, Dick & Harry; 8:30, Double or Nothing.

9 to 10 P. M.

KFI-9, Hawthorne House; 9:30, Pick a Tune.
KNX-9, Paul Sullivan, News; 9:15, Who, What, Where and Why?; 9:45, Deep Night; 9:55, News.
KHJ-9, News; 9:15, War Letters; 9:30, Fulton Lewis; 9:45, Columns on Parade.
KECA-9, E. Patti Orch.; 9:30, News; 9:45, Beautiful Music.
KFWB-9, This Is Music; 9:30, News; 9:45, Eleanor Wilson McAdoo.
KMPC-9, Peter Potter.
KMTR-9, Floyd Johnson; 9:30, America First Committee; 9:45, S. Garcia Orch.
KFAC-9, Camern Drama; 9:15, Penthouse Players; 9:30, Civil Service Interview; 9:45, Church of Youth.
KGFJ-9, News; 9:15, Phil Stanwick; 9:30, Calif. State Guard; 9:45, Syncopated Symphony.
KFOX-9, Church of Christ; 9:15, News; 9:30, Flor Show; 9:45, Army Set.
KGER-9, News; 9:05, Music; 9:30, Evangelist Morrow.
KFXM-9, News; 9:15, War Letters; 9:30, Fulton Lewis; 9:45, F. Curbelo Orch.
KFSG-9, Songs in the Night; 9:45, My Sister & I.
KFSD-9, News; 9:15, America Calling; 9:30, Beautiful Music.

KGB-9, News; 9:15, War Letters; 9:30, Fulton Lewis; 9:45, F. Curbelo Orch.
KFVD-9, Hank, the Night Watchman.
KVOE-9, News; 9:15, Anita Boyer; 9:30, Fulton Lewis; 9:45, F. Curbelo Orch.

10 to 11 P. M.

KFI-10, Richfield News; 10:15, W. Herman Orch.; 10:30, Inside the News (Thrifty Drug); 10:45, Paul Carson, Organ.
KNX-10, R. Crosby Orch.; 10:30, Masterworks.
KHJ-10, L. Diamond Orch.; 10:30, News; 10:45, O. Nelson Orch.
KECA-10, Basin St. Chamber Music; 10:30, Philharmonia.
KFWB-10, Dance; 10:15, Bowling Notes; 10:30, Pop. Orch.; 10:55, News.
KMPC-10, S. Kaye Orch.; 10:15, News; 10:30, Kennedy Trio; 10:45, Royal Hawaiians.
KMTR-10, Viennese Ens; 10:15, Averill Orch.; 10:30, El Patio Or.
KFAC-10, Dance Time.
KGFJ-10, News; 10:15, Phil Stanwick; 10:30, Samuels Family; 10:45, Short Story.
KFOX-10, Rhythmic Age; 10:15, Lucca Floor Show; 10:30, Majestic Ballroom; 10:45, Treasure Chest.
KGER-10, News; 10:10, Air Guild; 10:30, Concert Under Stars.
KFXM-10, L. Diamond Orch.; 10:30, O. Nelson Orch.
KFSG-10, 10, Southern Singers; 10:30, Melody Trio.
KFSD-10, J. Ross Orch.; 10:30, News; 10:45, G. Krupa Orch.
KGB-10, George Bacon; 10:30, O. Nelson Orch.
KFVD-10, Hank, the Night Watchman.
KVOE-10, L. Diamond Orch.; 10:30, O. Nelson Orch.

11 to 12 Midnight

KFI-11, News; 11:15, C. Ravazza Orch.; 11:30, D. Marshall Orch.; 11:55, News.
KNX-11, News, Manning; 11:15, Bill Marshall, Songs; 11:30, M. Stand Orch.; 11:55, News.
KHJ-11, E. Heckscher Orch.; 11:30, T. Flo Rito Orch.
KECA-11, Philharmonia; 11:30, Organ; 11:55, News.
KFWB-11, Piano Paintings; 11:15, Music You Want.
KMPC-11, Dancing Party.
KMTR-11, Spec. Events; 11:15, Billy Berg.
KFAC-11, Dance Time.
KGFJ-11, News; 11:15, Music.
KFXM-11, E. Heckscher Orch.; 11:30, T. Flo Rito Orch.
KFSG-11, 11:15, Drama; 11:30, Words & Music.
KFSD-11, This Moving World; 11:15, Paul Carson, Organ; 11:30, D. Marshall Orch.; 11:55, News.
KGB-11, E. Heckscher Orch.; 11:30, T. Flo Rito Orch.
KVOE-11, E. Heckscher Orch.; 11:30, T. Flo Rito Orch.

Mrs. Agnes Jacobs

Is Your Radio Ready for Fall?
 See Page 7



MOSCOW IN FLAMES!

**A Dramatic Radio Narrator Verbally
Paints The Great Fires of History**

Ed. Note: Hardest of all roles in radio is that of the story-teller. In ancient days story-telling was an art developed to an amazingly high degree to hold interest of the populace. The modern prototype of the story-teller of old must pit his skill and talent against a multiplicity of competition raised by modern methods of communication. Radio Life has discovered in John B. Fisher a story-teller who recalls the great traditions and art of the past. Currently Mr. Fisher, in cooperation with the Los Angeles Fire Department, tells, over KFI Saturdays at 9 p.m., stories of history's great fires. In this story we think that Mr. Fisher meets the cardinal requirements of an artist—interest, drama, education and entertainment.

NO CITY in Europe, perhaps, is so strangely impressive as Moscow, capital of old Russia. Its unbelievable extent, its weird mixture of Gothic steeples and impressive Oriental domes, the forbidding towers of the Kremlin, that ancient palace and fortress of the Czars, the countless dingy streets, the unspeakable squalor of the miles of slums—all these were an awesome sight in the eyes of Napoleon's men from the west. Within these grim walls lay the treasures of a hundred conquests; along these roadways Ivan the Terrible had ridden; in that courtyard Peter the Great with his own hands had beheaded a thousand men in an afternoon. This was a tragic city, a mysterious city, one with a peculiar aura of death all about it.

When Napoleon's French entered the city they met with no resistance. The populace watched in sullen silence as they marched past, and mute were the beggars, whose fitful cries usually made a shrill din in Moscow's gutters.

Cannon on the city walls were found to be unloaded, the enemy armies nowhere to be seen. They'd retreated long before, by a carefully conceived plan, looking toward the approaching winter storms to defend their country for them, even as modern Russia looks to winter as an ally against Hitler. But they weren't leaving the total defense to nature, as the French discovered very shortly. Napoleon's soldiers, hungry and tired and thirsty, soon set about satisfying their immediate needs and by nightfall were eating and drinking their merry fill. At midnight, as Napoleon and his generals sat in council in the Kremlin, the rank and file of the soldiery, almost out of hand in their carousing,

failed to notice a small fire that had suddenly broken out, apparently by accident, in the eastern section of the city.

With great care and with devilish cunning, the Russian army, before its abandonment of Moscow, had placed thousands of kegs of oil and inflammable spirits throughout the city. Every well and cistern was also filled with such liquids and at a pre-arranged signal first one, then another, then another was set ablaze by the patriots who had remained behind. The small conflagration soon became a holocaust covering all of Moscow and scarcely a tower or steeple could be seen, so dense were the red-rimmed clouds of smoke which swirled about everywhere.



STORY TELLER is John B. Fisher whose broadcast narrated dramatizations of Big Fires of History rank with best.

The lack of engines and other fire-fighting weapons insured the success of the Russian plan, and the French were powerless to stop the blaze at any point.

The looting of the city began almost at once. The greedy soldiers left their orgies to search for valuables along with the crowds in the streets. All the prisons

(Continued on Page 29)

**COMING
OUT OF
the
ETHER**



With **BERNIE SMITH**

- A Contented Announcer
- Dance Music vs. Good Music
- The FCC—A Wrecking Crew

IF THERE had been a bucket handy we would have retched with considerable enthusiasm the other night when a silky voice bubbled out the fact that its owner was the "most contented announcer in radio." The gentleman then went on to say that he owed his contentment to the fact that he was stationed at Catalina for the summer and was just having a whale of a time.

Perhaps his contentment would turn to restiveness were he to realize that his so publicly acknowledged state of mind is making him a laughingstock among the fellows of his profession.



WE HOLD no quarrel with the program brass hats who sincerely believe late evening dance music is attractive to a large audience. That is quite possibly true.

We do find copious arguments with the program brass hats however, for the manner in which the late evening dance programs are produced. An increasingly apparent attitude of dance band announcers revolves around the theory that "Anything Goes." Attempts at sophisticated banter between numbers are, in most cases, juvenile and unfunny. The manner in which numbers are introduced is generally slovenly, uninteresting and downright bad showmanship.

Bandleaders who cherish ambitions of becoming pre-eminent in their fields would be wise to engage an announcer out of their own pockets, train him diligently and keep him on the payroll at all times. It would be a "sound" investment.



ON SECOND thought, we aren't entirely convinced that the percentage of late evening listeners is favorable toward dance music, anyway! If a check was made, we'll bet more dialers would vote for the classics. The abundance of musical junk and the glaring lack of good music on the air during the late hours is an admission of a sad state of ignorance on the part of the listening public.

We have more faith in that public, evidently, than the brass hatters. We're confident that a larger, more commercial audience could be established and maintained with a consci-

(Continued on Page 19)

More: RADIO WEST

(Continued from Page 4)

of "Radio Today" and principal of NBC's Blue Network (KECA—3:15 p.m. Fridays) offering "Radio Magic." Little is there of Radio's nether-world language and vernacular that Doctor Caldwell does not know. Fortnight ago, to test the knowledge and guessing ability of air-tuned persons, Dr. Caldwell related the following and challenged listeners to make what sense they could of it:

"Well, the boss tells me there's a corpse on Park Avenue so I goes up and stumbles over an old maid's skeleton and says 'Ouch.' Some neighborhood genius has been at work there so the folks had almost given up their outlaw as a morgue job and were depending on their rat trap. I tuned up the music bottles, dismantled the Ferris Wheel, took their old aunt apart and still couldn't locate the butcher.

"But it was plain at first glance that this was an attic job and that the G-man had reduced the railroad to a bunch of junk. I finally traced the headache to a strangle iron on their bird rest and did a swell doctor job. But by that time I was so disgusted that I said I had to check a few tubes and went out to get pie-eyed.

Those who fail to make of this seemingly senseless jargon the sense it actually makes when uttered by a radio repairman, may turn to Radio Lifelines in this issue, there learn what radio repairmen talk about when set-working.

★ KECA, 3:15 p.m. Fri.

MAYOR BEN WILLET: In a section that is predominantly devoted to the fabrication of amusement for the rest of the land has a tradition grown and flowered: The nation's entertainers, lodged in the West, have a first claim on smaller civic honors a grateful citizenry may bestow.

Last week Cliff Arquette, star of NBC's Monday evening show "Point Sublime," in which he appears as garrulous, crafty, alert Ben Willet, making his genuflection to tradition became, by accolade of residents of community-conscious Sherman

Mrs. C. Edmund Hutchinson

THRIFTY
Presents
JOSE RODRIGUEZ
and
SID SUTHERLAND
"Inside The News"
KFI
10:30 P. M.
Nightly
Except Saturday



CUT RATE DRUG STORES

Mrs. Olive Dieffenwierth

Oaks, California, Mayor of that flourishing suburb of Los Angeles.

Most of such honorary posts are conceived in spirit of fun, with publicity-wise chamber of commerce taking a proper advantage of publicly popular individuals. Yet to most of those who have been so honored the jobs have been taken seriously. James (Fibber) Jordan, last year made ruler of Encino, metamorphosed into an Encino horn-tooter of civic first-water.

Said Cliff "Ben Willet" Arquette soberly:

"I sincerely believe I will do a good job for Sherman Oaks. To start with, I know nothing at all about politics."

Plans were made last week to induct the town's new mayor formally into service a fortnight hence.

★ KFI, 8:30 p.m. Mon.

RANCHO ROMANCES: Combining powerful entertainment with educational historic accuracy, a new half-hour dramatic program, "Romance of the Ranchos," sponsored by Title Insurance and Trust Company of Los Angeles, KNX-airs 6:30 to 7:00 p. m., Sunday, September 7.

Star is Frank Graham, as narrator, with a cast of six actors, sound effects, specially arranged music.

Initial program will trace history of Rancho San Rafael, first of great ranchos, use of which was granted by Governor Pedro Fages to Jose Maria Verdugo in 1784. Rancho San Rafael comprised land on which are now located California's Glendale, Burbank, Montrose, La Canada, Eagle Rock, Flintridge, Highland Park, Garvanza, and the campus of Occidental College.

Second and third programs will feature Rancho Santa Gertrudes (Santa Fe Springs, Downey, Bellflower, etc.), Rancho San Jose (Pomona, Claremont, San Dimas, Spadra).

Stories are carefully checked for historical facts, with the vast files of the company's title plant at disposal of script writers. Dr. Robert Glass Cleland, Occidental College savant, author of numerous articles and books on California history, is assisting in preparing research material.

Romance of the Ranchos will relive days of dons, sturdy pioneers whose deeds and exploits were foundations of California.

Said sponsors: To newcomers it will instill some of the spirit and romance of California that have for a century and a half been a heritage to California.

★ KNX, 6:30 p.m. Sun.

HENRY ON THE PHONE: Fortnight ago Roy Boardman, a fire warden in bomb-racked London, stood within a circle of interested Britishers. While they gaped he expounded practical axioms for self protection when Luftwaffe bombers rode high in English skies. He turned impatiently as an aide came up, said: "You're wanted on the telephone, old man."

Into the Chief Warden's office strode Warden Roy Boardman, there to prove what transatlantic radio and phone experts in New York and Hollywood had claimed a few minutes before could not

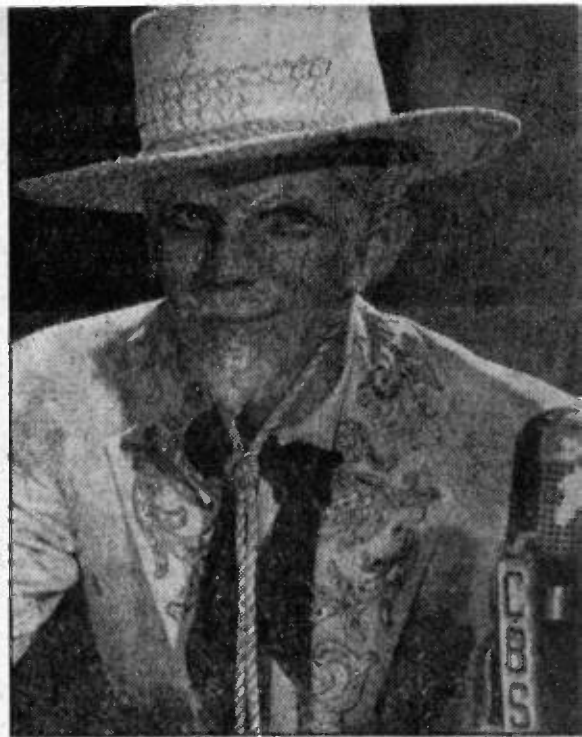

Rarely seen character pictured is Frank Graham, star of CBS' new program "Romance of the Ranchos."

be done: That a call from Hollywood could be successfully put through to London.

"Hello," bellowed Boardman.

"Hello, Boardman. This is Bill Henry calling. How's it going?"

"A bit rummy, but still a bit of all right. How're you, Bill?"

"Fine. Bombs getting around?"

"A few, blast their bleeding hearts."

Thus was completed most complicated successful international phone call made by Bill Henry to date ("Bill Henry Calling" programs on CBS replace Hedda Hopper's broadcasts during the latter's vacation.) Henry talked for 11 minutes with Boardman. Radio experts and phone company officials assured him the call would never be completed, due to complexity of war-time restrictions surrounding calls to London. Cooperation from officials in 12 American and English governmental bureaus made the call successful. American friends of Boardman, a department store partner when he isn't enforcing the blackout in his district at night, made sure that Boardman's wife and two children, safe in a New Hampshire resort, were listening.

★ ★

Radioites Relax

Members of Fred Waring's aggregation have various ways to "get away from it all" when they aren't rehearsing for Pleasure Time, popular network show.

Rural life lures Ray Sax, who raises beets on his Connecticut farm, and Patsy Garrett, who uses her farm in New Jersey for weekend relaxation. Stuart Churchill sails his 18-foot sloop up and down Long Island Sound while Donna Dae plays tennis. Boss Waring cuts things on his buzz-saw, golfs, tinkers with machines, and takes pictures with his matchbox camera.

★ ★

Since Cake Mix and Cinch Apple-sauce are standbys for any pantry shelf. As advertised in Radio Life.

TUESDAY Program Highlights

Morning Programs Appear in Lightface Type; Afternoon and Evening Programs in Boldface.

Variety

- 8:00—Kate Smith, KNX.
- 8:15—Between Bookends, KECA-KFSD.
- 10:15—Tom Breneman, KFVB.
- 11:00—Chef Milani, KMPC.
- 12:00—Club Matinee, KECA.
- 12:15—Backseat Driver, KFAC.
- 2:15—Voice of Broadway, KNX.
- 3:00—Hal Styles, KECA.
- 3:30—Camp Grant in Review, KHJ-KFXM-KVOE.
- 4:00—Art Baker's Notebook, KFI.
- 5:30—Hap Hazard, KFI.
- 6:30—College Humor, KFI.
- 7:00—Amos 'n' Andy, KNX.
- 7:15—Lum and Abner, KFI.
- 7:30—Johnny Presents, KFI.
- 8:00—Barrel of Fun, KHJ.
- 8:00—We the People, KNX.
- 8:30—Camera Clinic, KMTR.
- 8:30—Hollywood Showcase, KNX.
- 9:30—University Explorer, KFI.

Drama

- 4:30—First Nighter, KNX.
- 4:30—Ned Jordan, KHJ-KGB-KVOE.
- 5:00—Second Husband, KNX.
- 6:00—A Date with Judy, KFI.
- 6:45—Story Drama, KECA.
- 7:00—Bringing Up Father, KECA.
- 7:30—Are You a Missing Heir? KNX.
- 8:00—Adventures of the Thin Man, KFI.
- 8:30—The Shadow, KHJ.

Quiz Programs

- 4:30—Treasure Chest, KFI.
- 7:30—Information Please, KECA.
- 8:30—Battle of Sexes, KFI.

Outstanding Music

- 10:15—BBC Music Hall, KGB-KVOE.
- 11:15—Song Treasury, KNX.

- 12:40—Luncheon Concert, KFAC.
- 1:00—Classic Hour, KECA.
- 1:30—BBC Music Hall, KHJ.
- 8:00—Evening Concert, KFAC.
- 8:00—Glenn Miller, KNX.
- 7:00—Pleasure Time, KFI.
- 7:15—Lanny Ross, KNX.
- 8:00—Masters' Hour, KMPC.
- 9:30—Four America We Sing, KFSD.
- 10:00—Philharmonia, KECA.
- 10:30—Masterworks, KNX.

Public Affairs—News

- 7:30—Bob Garred, KNX.
- 7:45—Nelson Pringle, KNX.
- 8:00—Sam Hayes, KFI.
- 9:00—John B. Hughes, KHJ-KGB-KVOE.
- 2:30—John B. Hughes, KHJ-KGB-KFXM-KVOE.
- 2:45—Kaltborn, KFI-KFSD.
- 4:00—Fulton Lewis, KHJ-KGB-KVOE-KFXM.
- 5:15—Jack Hunt, KGB.
- 5:30—Report to Nation, KNX.
- 6:15—Public Affairs, KNX.
- 6:45—Affairs of State, KHJ-KFXM.
- 7:00—Defense Reporter, KHJ-KGB.
- 8:45—Let's Talk News, KMPC.
- 9:30—Fulton Lewis, KHJ-KGB-KVOE-KFXM.
- 9:30—By the Way, KNX.
- 10:00—RICHFIELD NEWS, KFI.
- 10:30—Inside the News, KFI.

Sports—Comment

- 5:45—Sports Roundup, KECA.
- 6:00—Nat'l Boxing Assn. Convention, KECA-KFSD.
- 6:30—Sports Page, KMPC.
- 6:45—Race Results, KMPC.
- 7:15—Inside of Sports, KHJ-KGB-KFXM-KVOE.
- 8:15—Baseball, Hollywood vs. Sacramento, KFAC.
- 10:15—Bowling Notes, KFVB.

KMTR	KFI	KECA	KHJ	KFVB	KFSG	KGFJ	KFXM	KFAC	KGER
KFSD	KMPC	KIEV	KFWB	KNX	KRKD	KPPC	KFOX	KGB	KVOE
570	640	780	930	1020	1150	1240	1330	1390	1490
600	710	870	980	1070	1230	1280	1360	1430	

- KFAC—10, Midmorning Serenade; 10:30, News; 10:45, Congregational Church.
- KGFJ—10, News; 10:15, Voice of Health; 10:30, Music; 10:45, City Dwellers.
- KRKD—10, Paddock Flashes; 10:15, Health; 10:30, Music.
- KFOX—10, News; 10:15, Music; 10:30, Petite Musicale; 10:45, Concert Master.
- KGER—10, News; 10:05, Full Gospel; 10:15, Kingdom Within; 10:45, Music.
- KFXM—10, News; 10:15, Organ Recital; 10:30, BBC Music Hall.
- KFSD—10, Art Baker's Notebook; 10:30, Doc Sellers' True Stories; 10:45, Heaven on Earth.
- KGB—10, News; 10:15, BBC Music Hall.
- KFVB—10, Serenade; 10:30, Union Rescue Mission.
- KVOE—10, News; 10:15, BBC Music Hall; 10:45, Monitor News.

11 A. M. to 12 Noon

Mrs. S. Solmon

HEAR CHEF MILANI TODAY

KMPC—11:00 A. M.

- KGB—12, News; 12:15, Siesta Time; 12:30, Johnson Family; 12:45, Clauser Oklahoma Outlaws.
- KFVB—12, Luncheon Music; 12:45, Violet Schram.
- KVOE—12, News; 12:15, Royal Comedy, Siesta; 12:30, Johnson Family; 12:45, Oklahoma Outlaws.

1 to 2 P. M.

Listen to "CONFESSIONS" 1:15 daily over KHJ

Presented by NUFIT

The miracle reliner created to correct slipping, bad-fitting dental plates. A clean, lasting new fit that eliminates daily fussing with powders and glues. Apply it yourself. One application lasts in excess of three months. Several applications in a package. \$1.00.

Mrs. W. F. Hyde

- KFI—1, Home of the Brave; 1:15, Portia Faces Life; 1:30, We the Abbotts; 1:45, Mary Marlin.
- KNX—1, Hymns of All Churches; 1:15, Road of Life; 1:30, O'Neills; 1:45, Scattergood Bains.
- KHJ—1, Johnson Family; 1:15, Confessions of the Corsair; 1:30, BBC Music Hall.
- KECA—1, Classic Hour.
- KFVB—1, Music; 1:30, Dr. Reynolds; 1:45, H. Horlick Orch.
- KMPC—1, Baseball.
- KMTR—1, Spec. Events; 1:30, Pension; 1:45, Music.
- KFAC—1, Science of Mind; 1:15, Music.
- KGFJ—1, News, Stocks; 1:15, Strings; 1:30, Matinee Melodies.
- KRKD—1, News, Music; 1:15, City Hall; 1:30, U. S. C.; 1:45, Singing Waters.
- KFOX—1, Classified; 1:15, Lucia Floor Show; 1:30, Monitor News; 1:45, Blend of Blues.
- KGER—1, News; 1:05, Officials on Parade; 1:20, Music; 1:30, Spanish Trio.
- KFXM—1, Harmony Hall; 1:15, Drama of Words; 1:30, John Sturgess; 1:45, E. Marlin Orch.
- KFSD—1, Richard Brooks; 1:15, Ann Gibson; 1:30, Afternoon Music; 1:45, Monitor News.
- KGB—1, Monitor News; 1:15, Confessions of Corsair; 1:30, John Sturgess; 1:45, E. Marlin Orch.
- KFVB—1, News; 1:15, Music.
- KVOE—1, Civic; 1:15, Confessions of Corsair; 1:30, John Sturgess; 1:45, E. Marlin Orch.

TUESDAY Programs

SEPTEMBER 9, 1941

8 to 9 A. M.

- KFI—8, Sam Hayes' News; 8:15, Meet the Misses; 8:30, Deep River Boys; 8:45, News.
- KNX—8, Kate Smith; 8:15, Big Sister; 8:30, Helen Brent; 8:45, Our Gal Sunday.
- KHJ—8, Breakfast Club; 8:30, News; 8:45, Eddie Alhright.
- KECA—8, Breakfast Club; 8:30, News; 8:45, Robert Lee Johnson.
- KFVB—8, Pop. Orch.; 8:30, Pop. Orch.
- KMPC—8, Andy & Virginia; 8:30, Unity Daily Word.
- KMTR—8, Spanish Hour; 8:45, Reliculous Music.
- KFAC—8, Country Church; 8:30, Music.
- KGFJ—8, News, Stocks; 8:15, Music; 8:45, Dr. Wiseman.
- KRKD—8, Music; 8:45, News.
- KFOX—8, News; 8:15, Records; 8:45, Classified.
- KGER—8, News; 8:05, Soul Patrol; 8:15, Mizpah; 8:45, Rev. Bennington.
- KFXM—8, Breakfast Club; 8:30, Sunshine Service.
- KFSD—8, News; 8:15, Good Cheer; 8:30, National Farm and Home.
- KGB—8, Breakfast Club; 8:30, News; 8:45, Close Your Eyes.
- KFVB—8, Covered Wagon Jubilee; 8:45, Vocal Favorites.
- KVOE—8, Breakfast Club; 8:30, News; 8:45, Classified.

9 to 10 A. M.

- KFI—9, Miranda's Garden Patch; 9:15, Bess Johnson; 9:30, Ellen Randolph; 9:45, Dr. Kate.
- KNX—9, Life Can Be Beautiful; 9:15, Woman in White; 9:30, Right to Happiness; 9:45, Mary Lee Taylor.
- KHJ—9, J. B. Hughes; 9:15, Helen Holden; 9:30, Front Page Farrell; 9:45, I'll Find My Way.
- KECA—9, Musical Mysteries; 9:15, Between Bookends; 9:30, Woman's Page; 9:40, News; 9:45, Off the Record.

- KFVB—9, Vacation Time; 9:15, Under Western Skies; 9:30, News; 9:45, Dr. Reynolds.
- KMPC—9, News; 9:15, Hollywood Way to Glamour; 9:30, Family Bible; 9:45, News.
- KMTR—9, Martin L. Thomas; 9:15, Health; 9:30, W. B. Record; 9:45, Music.
- KFAC—9, Unity Viewpoint; 9:15, Voice of Health; 9:30, Music.
- KGFJ—9, News, Stocks; 9:15, Tone Tempos; 9:30, Music.
- KRKD—9, Sagebrush Serenade; 9:30, U. S. Weather; 9:45, News.
- KFOX—9, Firebrands for Jesus; 9:45, Midmorning Melodies.
- KGER—9, News; 9:05, Rev. Parham; 9:15, March Ahead of Time; 9:30, Revival; 9:45, Full Gospel.
- KFXM—9, News; 9:15, Pop. Orch.; 9:30, Front Page Farrell; 9:45, I'll Find My Way.
- KFSD—9:15, Between the Bookends; 9:30, Health Talk; 9:45, News; 9:50, J. Bartal Orch.
- KGB—9, J. B. Hughes; 9:15, Ben Sweetland; 9:30, Front Page Farrell; 9:45, I'll Find My Way.
- KFVB—9, Waltz; 9:15, News; 9:30, Dr. Richardson; 9:45, Parade.
- KVOE—9, J. B. Hughes; 9:15, Helen Holden; 9:30, Front Page Farrell; 9:45, I'll Find My Way.

10 to 11 A. M.

- KFI—10, Light of the World; 10:15, Mystery Man; 10:30, Valiant Lady; 10:45, Arnold Grimm's Daughter.
- KNX—10, Bright Horizons; 10:15, Aunt Jenny; 10:30, Fletcher Wiley; 10:45, Kate Hopkins.
- KHJ—10, News; 10:15, Music; 10:30, Norma Young.
- KECA—10, Art Baker's Notebook; 10:30, Into the Light; 10:45, Midstream.
- KFVB—10, Bing Crosby; 10:15, Tom Breneman; 10:45, News.
- KMPC—10, Andy and Virginia; 10:30, Pan America Calling; 10:45, News.
- KMTR—10, Volney James; 10:45, Dr. Reynolds.

12 Noon to 1 P. M.

- KFI—12, Farm Reporter; 12:15, Stella Dallas; 12:30, Lorenzo Jones; 12:45, Young Widder Brown.
- KNX—12, Your Neighbor; 12:15, Myrt and Marge; 12:30, Bosco Bandstand; 12:45, Stepmother.
- KHJ—12, News; 12:15, Homemaker's Club; 12:45, Bill's Wax Shop.
- KECA—12, Club Matinee; 12:15, News; 12:30, Club Matinee; 12:55, Music.
- KFVB—12, Al Jarvis; 12:30, News; 12:45, Jubilee.
- KMPC—12, High Noon; 12:15, News; 12:30, Baseball.
- KMTR—12, Music; 12:45, Newareel.
- KFAC—12, News; 12:15, Backseat Driver; 12:30, Luncheon Concert.
- KGFJ—12, News, Stocks; 12:15, Novelty Roundup; 12:30, Music; 12:45, Let's Listen.
- KRKD—12:30, Saddle Pals.
- KFOX—12:30, Dance Time; 12:15, News; 12:30, Garden School; 12:45, South American Music.
- KGER—12, News; 12:10, Music; 12:45, G. Allison.
- KFXM—12, Singin' Sam; 12:15, News; 12:30, Rhythm Rendezvous; 2:45, Oklahoma Outlaws.
- KFSD—12, News; 12:15, Mrs. Goes to Market; 12:30, Club Matinee; 12:55, News.

2 to 3 P. M.

- KFI—2, Pepper Young; 2:15, Lone Journey; 2:30, Backstage Wife; 2:45, Jack Owens & Robert Mitchell.
- KNX—2, Knox Manning, News; 2:15, Voice of Broadway; 2:30, Joyce Jordan; 2:45, Nancy Dixon.
- KHJ—2, We're Always Young; 2:15, As Twig Is Bent; 2:30, John B. Hughes; 2:45, Let's Play Bridge.
- KFAC—2:15, Dearest Mother; 2:30, Adventure Stories; 2:45, What's Doing.
- KFVB—2, South Sea Magic; 2:30, News & Music; 2:45, Pop. Orch.
- KMPC—2, Baseball.
- KMTR—2, Woman's World.
- KFAC—2, Music; 2:15, County oo Review; 2:30, Music; 2:45, Organ.
- KGFJ—2, News, Stocks; 2:15, Civic; 2:30, Salvation Army; 2:45, Music.
- KRKD—2, Music; 2:30, News; 2:45, Music.
- KFOX—2, News; 2:15, Civic; 2:30, Matinee Melodies.
- KGER—2, News; 2:05, Music; 2:15, Gospel Echoes; 2:30, Music.
- KFXM—2, Stocks, Music; 2:15, Twig Is Bent; 2:30, John B. Hughes; 2:45, Names & Locations.
- KFSD—2, Luncheon Party; 2:30, Listening Time; 2:45, Wings on Watch.

More: Hap Hazard

(Continued from Page 5)

folded up when the lady went to bed. Hap was called. Unwilling to forego this opportunity to demonstrate hotel efficiency as he understood it, Hap melodramatically put in long-distance calls for latest information on how to extricate people folded up in folding beds. Before the call was completed the lady had extricated herself. This same lady lost a \$10,000 string of pearls. Hap, when informed, assigned himself as Crestfallen's house detective, spent several hours on the case; to solve it eventually by deciding the dinner dessert—tapioca—shouldn't be quite so hard on molars.

What makes Hap Hazard extra

fun are Sherman's travesties on current air-favorites. Hap has humorously trounced the Easy Aces, Goodwill Court, Early Bird programs, Singing School of the Air and News Commentating.

Felix Mills and his orchestra, Edna Odell, vocalist with a warm and friendly voice, and Harlow Wilcox, he of the booming controlled basso, announcing all conspire to make Hap Hazard as simple and human a show as "Fibber and Molly", as funny mayhap, as "The Great Gildersleeve", but—in the end—to make this writer decide: Johnson's Wax has a formula for more than polishes—and that's good fun.

★ ★ KFI, 5:30 p.m. Tues.

Suggestion: For oysters with real sea tang, select famous Willapa Point oysters at your market.

★ ★
—Drive Carefully—

TUESDAY'S BEST BETS

REPORT TO NATION: KNX, 5:30 p. m.—Provides comprehensive background against which listeners may study latest international developments.

DATE WITH JUDY: KFI, 6 p. m.—Another of Judy's love entanglements, with brother easing the young lady out of her jam.

NATIONAL BOXING ASSOCIATION CONVENTION: KBCA, 6 p. m.—Made to order for sports fans who like to hear Bill Stern's comments.

JOHNSON FAMILY: KHJ, 1 p. m.—Jimmy Serbner plays all parts himself. See if you can catch his voice changes.

KGR—2, We're Always Young; 2:15, As the Twig Is Bent; 2:30, John B. Hughes; 2:45, Let's Play Bridge. KFVD—2, Music Box; 2:15, Organ; 2:30, Romantic Rhythm. KVOE—2, We're Always Young; 2:15, As the Twig Is Bent; 2:30, John B. Hughes; 2:45, Let's Play Bridge.

3 to 4 P. M.

KFI—3, News; 3:15, Agnes White; 3:30, What's Doing; 3:45, H. V. Kallenborn. KNX—3, Second Mrs. Burton; 3:15, Young Dr. Malone; 3:30, News; 3:35, Galen Drake. KHJ—3, Music; 3:15, Here's Morgan; 3:24, Around the Ring; 3:30, Camp Grant in Review. KECA—3, Hal Stiles; 3:15, Mr. Keen; 3:30, Unclasp Hour. KFVB—3, News & Music; 3:30, Pop. Orch. KMTC—3, Johnny Olson. KMTR—3, Spec. Events; 3:30, Pianos; 3:45, Spec. Events. KFAC—3, Music; 3:15, Symphony. KGFJ—3, News; 3:15, Vocalists; 3:30, Concert. KRKD—3, Music; 3:30, News, Music; 3:45, Verna Taylor & Santaella. KFOX—3, Ruhe Hram; 3:30, Just Relax; 3:45, Recital Time. KGER—3, News; 3:05, Music. KFNM—3, Spotlight Review; 3:15, Here's Morgan; 3:24, Around the Ring; 3:30, Camp Grant; 3:45, Army Bug. KFSD—3, Public Service; 3:15, Mr. Keen; 3:30, Feature Editor; 3:45, H. V. Kallenborn. KGB—3, Ben Sweetland; 3:15, Here's Morgan; 3:25, Around the Ring; 3:30 Off the Record. KFVD—3, News; 3:15, Music. KVOE—3, Federal Music; 3:15, Here's Morgan; 3:24, Around the Ring; 3:30, Camp Grant.

4 to 5 P. M.

KFI—4, Art Baker's Notebook; 4:30, Horace Heidt Treasure Chest. KNX—4, European Roundup; 4:15, Galen Drake; 4:30, First Nighter; 4:45, Davis, News. KHJ—4, Fulton Lewis; 4:15, Lamp-lighter; 4:30, Ned Jordan. KECA—4, News; 4:15, Bartans; 4:30, Irene Wicker; 4:45, Superman. KFVB—4, Don Milligan; 4:30, Music & News; 4:45, Stuart Hamblen. KMPC—4, Hollywood Blvd. Quiz; 4:15, Moments Musicales; 4:30, News; 4:45, Take It Easy. KMTR—4:30, Music; 4:45, Santaella Ensemble. KFAC—4, Symphony; 4:15, Music; 4:15, Christian Science. KGFJ—4, News; 4:15, Tea Time. KRKD—4, Music; 4:15, MovieLand Quiz; 4:30, Music; 4:45, News. KFOX—4, News; 4:15, Jamboree; 4:45, Dick Ross. KGER—4, News; 4:15, Music; 4:30, George Strange. KFNM—4, Fulton Lewis; 4:15, Trading Post; 4:30, Half and Half. KFSD—4, Gordon Jenkins Orch.; 4:30, Youthful Amateurs. KGB—4, Fulton Lewis; 4:15, J. Parrette Orch.; 4:30, Ned Jordan. KFVD—4, Piano; 4:15, Tea Time; 4:30, 90-90 Club; 4:45, News. KVOE—4, Fulton Lewis; 4:15, J. Parrette Orch.; 4:30, Ned Jordan.

5 to 6 P. M.

KFI—5, Music for Listening; 5:15, News Crier; 5:30, Hap Hazard.

KNX—5, Second Husband; 5:30, Report to the Nation. KHJ—5, News; 5:15, Capt. Danger; 5:30, Shafter Parker's Circus; 5:45, Muted Music. KECA—5:15, News; 5:30, John Nesbitt; 5:45, Sports Roundup; 5:55, Pepsi-Cola Jingles. KFVB—5, Stuart Hamblen. KMPC—5, Five O'Clock Whistle; 5:15, News; 5:30, Uncle Harry. KMTR—5, Dr. Davies; 5:15, Swiss Yodelers; 5:30, Music. KFAC—5, News; 5:15, Music; 5:30, Whon Bill Club. KGFJ—5, News; 5:15, Music; 5:30, Sport Secrets; 5:45, Phil Stanwick. KRKD—5, Songs of Saddle; 5:30, Race Results; 5:45, News. KFNM—5, News; 5:05, Pop. Orch.; 5:30, Shafter Parker's Circus; 5:45, Muted Music. KFOX—5, God's Sunshine; 5:30, Jamboree. KGER—5, News; 5:05, Latin Hour. KFAC—5, News; 5:15, Harvey Ball's Trio; 5:30, News Here & Abroad; 5:45, Ted Steele; 5:55, Jingles. KGB—5, Superman; 5:15, Jack Hunt; 5:30, Shafter Parker's Circus; 5:45, Muted Music. KFVD—5, Popular Music. KVOE—5, Bargain Counter; 5:30, Shafter Parker's Circus; 5:45, Classified.

6 to 7 P. M.

KFI—6, A Date With Judy; 6:30, College Humor. KNX—6, G. Miller Orch.; 6:15, Public Affairs; 6:30, Juan Arvizu, Songs; 6:45, News of World. KHJ—6, Confidentially Yours; 6:15, Twilight Trails; 6:30, News; 6:45, Affairs of State. KECA—6, Nat'l. Boxing Assn. Convention; 6:15, Fantasy in Melody; 6:45, Story Drama. KFVB—6, News; 6:15, In the Gloaming; 6:30, Pop. Orch. KMPC—6, News; 6:15, Alan Lane Sings; 6:30, Sports Page; 6:45, Race Results. KMTR—6, Irwin Allen; 6:15, Dick Terry; 6:30, Spec. Events; 6:45, Ed Robbin. KFAC—6, Evening Concert. KGFJ—6, News, Italian Melodies; 6:30, Music; 6:45, Pentecostal Assembly. KRKD—6, Concert Music. KFOX—6, News; 6:10, Sports; 6:25, Records; 6:30, Semi-Classical; 6:45, Meet the Band. KGER—6, News; 6:15, Adventures of Frank Farrell; 6:30, U. S. Army; 6:45, Italian Journal. KFNM—6, Confidentially Yours; 6:15, Twilight Trails; 6:30, Super Melodies; 6:40, Nehi; 6:45, Affairs of State. KFSD—6, Boxing Ass'n. Conv.; 6:40, Howard & Shelton; 6:45, Story Drama. KGB—6, Confidentially Yours; 6:15, Twilight Trails; 6:30, News; 6:45, America's Answer. KVOE—6, Confidentially Yours; 6:15, Twilight Trails; 6:30, Orange County News; 6:45, Alpha Beta.

7 to 8 P. M.

KFI—7, Fred Waring; 7:15, Lum & Abner; 7:30, Johnny Presents. KNX—7, Amos 'n' Andy; 7:15, Larry Ross; 7:30, Are You a Missing Beat?

KECA—7, Bringing Up Father; 7:30, Information Please. KHJ—7, Defense Reporter; 7:15, Inside of Sports; 7:30, B. Berigan Orch.; 7:45, L. A. Times. KEWB—7, Baseball Bulls-Eye; 7:30, News; 7:45, Robert Arden. KMPC—7, Strollin' Tom; 7:15, For Gentlemen Only; 7:45, News. KMTR—7, Music; 7:15, Spec. Events. KFAC—7, Evening Concert. KGFJ—7, Spanish Hour. KRKD—7, News; 7:15, Three-Quarter Time; 7:30, Do You Know? KFOX—7, Daily Bread; 7:15, Fire-side Philosophy; 7:45, Robert Arden. KGER—7, News; 7:05, Jewish Hour. KFGJ—7:45, Evangelistic. KFNM—7, Col. Pierce; 7:15, Inside of Sports; 7:30, B. Berigan Orch. KFSD—7, Bringing Up Father; 7:30, Information Please. KGB—7, Defense Reporter; 7:15, Inside of Sports; 7:30, B. Berigan Orch.; 7:45, Rosecrans Reporter. KVOE—7, Legion Speaks; 7:15, Inside of Sports; 7:30, B. Berigan Orch.

8 to 9 P. M.

KFI—8, Adventures of the Thin Man; 8:30, Battle of the Sexes. KNX—8, We, the People; 8:30, Hollywood Showase. KHJ—8, Barrel of Fun; 8:30, The Shadow. KECA—8, Easy Aces; 8:15, Jimmy Blair, Tenor; 8:30, News; 8:45, Richard Brooks. KFVB—8, Pop. Orch.; 8:30, Play Ball Quiz. KMPC—8, Masters Hour; 8:45, Let's Talk News. KMTR—8, Viennese Fes.; 8:15, Singing Waiters; 8:30, Camera Clinic. KFAC—8, News; 8:15, Baseball; Hollywood vs. Sacramento. KGFJ—8, News; 8:15, Music. KFOX—8, Mrs. Adams; 8:30, Judge Gardner. KGER—8, News; 8:05, Spanish Hour. KFNM—8, The Shadow; 8:30, BBC News, L. Welk Orch.; 8:45, D. Jurgens Orch. KFSD—8, Easy Aces; 8:15, Concert by Enlash; 8:55, News. KGR—8, Wake Up America; 8:30, De Aryan Comments; 8:45, D. Jurgens Orch. KVOE—8, N. Cugat Orch.; 8:30, BBC News, L. Welk Orch.; 8:45, D. Jurgens Orch.

9 to 10 P. M.

KFI—9, Howard & Shelton; 9:05, F. Ebner Orch.; 9:30, University Explorer; 9:45, N. Bondshu Orch. KNX—9, Sullivan, News; 9:15, Dave Lane, Songs; 9:30, Bill Henry; 9:45, B. Tannor Orch.; 9:55, News. KHJ—9, News; 9:15, Round Towner; 9:30, Fulton Lewis; 9:45, Flying Feet. KECA—9, M. Malneck Orch.; 9:30, News; 9:45, P. Pendarvis Orch. KFVB—9, This Is Music; 9:30, News; 9:45, Eleanor Wilson McAdoo. KMPC—9, Peter Potter. KMTR—9, Spec. Events; 9:15, S. Garcia Orch.; 9:30, B. Averill Orch.; 9:45, Olympic Fights. KFAC—9, Baseball.

KGFJ—9, News; 9:15, Phil Stanwick; 9:30, Syncopated Symphony. KFNM—9, Church of Christ; 9:15, News; 9:30, Floor Show; 9:45, Frolic. KGER—9, News; 9:05, Music; 9:30, Rev. W. T. Young. KFNM—9, News; 9:15, F. Martin Orch.; 9:30, Fulton Lewis; 9:45, E. Hoagland Orch. KFNG—9:30, Angelus Choir. KFSD—9, News; 9:15, Musical Souvenirs; 9:30, For America We Sing. KGB—9, News; 9:15, F. Martin Orch.; 9:30, Fulton Lewis; 9:45, Know Your San Diego. KVOE—9, News; 9:15, Forty Plus; 9:30, Fulton Lewis; 9:45, E. Hoagland Orch.

10 to 11 P. M.

KFI—10, Richfield News; 10:15, W. Herman Orch.; 10:30, Inside the News (Thrifty Cross); 10:45, C. Ravaza Orch. KNX—10, Bob Crosby Orch.; 10:30, Masterworks. KHJ—10:15, Haven of Rest; 10:30, News; 10:45, F. Martin Orch. KECA—10, Philharmonia. KFVB—10, Melody Parade; 10:15, Bowling Notes; 10:30, Pop. Orch.; 10:55, News. KMPC—10, Bill Molloy; 10:15, News; 10:30, Kennedy Trio; 10:45, Royal Hawaiians. KMTR—10:45, Contest. KFAC—10, Dance Time. KGFJ—10, News; 10:15, Phil Stanwick; 10:30, Music. KFOX—10, Ross Ballroom; 10:15, Lucrea Floor; 10:30, Majestic Ballroom; 10:45, Ross Ballroom. KGER—10, News; 10:15, Salvation Army; 10:30, Pop. Concert. KFNM—10, Haven of Rest; 10:30, F. Martin Orch. KFNG—10, Esther Fricke Stuart; 10:30, Mr. & Mrs. John Webb. KFSD—10, Sky Club; 10:15, B. Clifford Orch.; 10:30, News; 10:45, U. S. Army Band. KGB—10, Haven of Rest; 10:30, F. Martin Orch. KFVD—10, Hank, the Night Watchman. KVOE—10, Haven of Rest; 10:30, F. Martin Orch.

11 to 12 Midnight

KHJ—11, O. Nelson Orch.; 11:30, Orch.; 11:30, D. Marshall Orch.; 11:55, News. KNX—11, Manning, News; 11:15, Ken Stevens, Songs; 11:30, M. Strand Orch.; 11:55, News. KFVB—11, Bid for Eternity. KMPC—11, Dancing Party. KMTR—11, H. Henry Orch.; 11:15, Contest. KFAC—11, Dance Time. KGFJ—11, News; 11:15, Music. KFNM—10, O. Nelson Orch.; 11:30, T. Flo Rito Orch. KFNG—11, It Really Happened; 11:15, Accordion; 11:30, Music. KFSD—11, This Moving World; 11:15, Organ; 11:30, D. Marshall Orch.; 11:55, News. KGB—11, O. Nelson Orch.; 11:30, T. Flo Rito Orch. KVOE—11, O. Nelson Orch.; 11:30, T. Flo Rito Orch.



OF TOM, DICK AND HARRY is Burgess Meredith, lead in cast of the motion picture to be air-rewied, September 8.



The irresistible Ginger Rogers who will match talents with Tom, or Dick or Harry.



Alan Marshall, third member of the Tom, Dick and Harry broadcast.



Radio Life Lines

By "BUCK" HATHAWAY

What They Do Besides: Announcer Bill Goodwin of CBS Blondie has just harvested 100 wheat acres at Dos Palos, plans a December 200-acre corn crop. . . . Jim (Fibber) Jordan owns a bottling works in K. C. . . . Penny Singleton manages a knitwear shop in San Fernando Valley. . . . Al Pearce long-distance-runs a ranch in northern California. . . . Ann (Meet Mr. Meek) Thomas buys and sells real estate.

Some panned and some praised the articles on FCC. There was no personal spite involved. I wouldn't be guilty of so insulting your intelligence despite the El Scorcho by H. G. Pierce of Olive View, California. . . . Intent was merely to do my part to help check a threat to a free institution, a threat sincerely thought to exist. . . . So let's shake hands. . . .

Funny Lines Gleaned Here and There: Peter Van Steeden, band leader, advising us males never to say to a woman that a thing is as plain as the nose on her face. . . . Keenan Wynn to dialog writers: "The longer the spoke the greater the tire." . . . Harry Salter about the tattooed lady: "She lost her job because people wanted talking pictures." . . . Ezra Stone saying "One trouble with Hitler's machine is that it is overburdened with nuts that can't be screwed down." . . . Max Marcin, the Crime Doctor: "You rarely see a married genius, for the reason that nobody can love him quite as much as he does." . . . Alice (Big Sister) Frost: "It's a short road that has no tourist camp." . . .

Look For This: Frank Graham of the thousand voices in one compact frame, will air-open September 7 "Romance of the Ranchos," stories of Southern California's adolescent days of romance and adventure. . . . He will narrate for 39 weeks for Title Insurance and Trust, Los Angeles. . . . Chamber music lovers will get a bang out of another CBS natural. It's a 10-week Beethoven Chamber Music series originating from the Library of Congress. Check your stations on CBS, for KNX may not carry. . . . DLBS (KLIJ) comes through with its first variety show on TC with "Three Ring Time," starring Charles Laughton and Milton Berle. Starts September 12 with Shirley Ross and Bob Crosby's ork. . . .

Notes on a Cuff: "Date with Judy," NBC's Bob Hope summer replacement, will stay as a fall show. . . . "Summerfield" is the mythical locale of the Great Gildersleeve's. . . . Wistful Vista will be twice as quiet now. . . . Bill (Old Timer, et al.) Thompson was caught hosting Joan Blaine the other aft. . . . Hap Hazard will go on from October 15 over NBC-Red with a rating as 2nd top-show for Johnson's Wax. . . . Deal is good for Ransom Sherman who took a long chance to be a fill-in for Fibber and Molly during summer. . . . You youngsters who wanted to know—to be an announcer, just brush up on these tips: 1) Dress like a businessman; 2) Play golf in low 80's; 3) Have a beautiful blonde, brunette, titian or auburn-haired wife; 4) Be able to play a number of characters; 5) Have an infectious laugh, a patch of distinguished gray at temples; 6) Enunciate perfectly but appear spontaneous; 7) Have a voice like Harlow Wilcox of Hollywood Premiere, whom we've just described. . . .

Story of the Week: Actress Barbara Weeks of "Are You a Missing Heir" tells it. Barbara was seated in the living room during the recent heat wave. Her young nephew squirmed and itched like all small boys, who manage to convey the impression of doing a hard day's work merely sitting still. Finally nephew blurted: "Auntie Barbara, it's so hot. Why don't we just take our clothes off and sit in our figures?"

Radioman's Quiz: Corpse—Set almost beyond repair; Old Maid—Old model without a name; Skeleton—Cabinet; Ouch—Set requiring more work than estimated; Neighborhood Genius—Person who fixes his friends' radios; Outlaw—Orphan set; Morgue Job—Set beyond repair; Rat Trap—Midget set; Music Bottles—Tubes; Ferris Wheel—Drum-type dial; Old Aunt—Old antenna; Butcher—Set that cuts out; Attie Job—Unlicensed set; G-man—Gimmick man, or cheap repairman; Railroad—Set that whistles at signals; Bunch of Junk—Just that; Headache—Tough set to service; Strangle Iron—Choke coil; Bird Rest—Aerial; Doctor Job—Repairs made by revising circuit; Check a Few Tubes—Excuse to wife to be out late; Pie-eyed—Pie-eyed. So now you know.

Spy Report: At the "V" club opening last Saturday among a glittering group of Radio celebs, our circulation manager, Gail Cole, with his apple-eye-lovely wife, Lila. . . . The V's run by Art Wilson . . . 6th, La Brea.

Thought for the Week: We are called the United States of America. Whatever comes let's prove that we are.

DONOTTO HALL presents . . .

MIRANDY in "HILL WOMAN"

Assistance League Playhouse, 1367 No. St. Andrews Place
Admissions 75c, \$1.00 and \$1.50 Plus Tax.

Ancient IS NOT HOWARD'S WORD

By John Richmond

Much Married Is The Singing Septuagenarian Of Gay Nineties Revue!

songs are included such daisies as "Goodbye My Lady Love," "What's The Use Of Dreaming?" "Central, Give Me Back My Dime."

This spry 74-year-old takes pride in recalling he wrote a song, "Loving You To Music," that Tommy Dorsey introduced and also recorded along with Glenn Miller.

Actually Howard prefers songs of the Gay Nineties whose themes were broken hearts, trusts betrayed, weeping women under weeping willows, and faded floral wreaths on forgotten graves. Those moth-eaten songs he still sings today on the Columbia Broadcasting System's program, "Gay Nineties Revue." Soubrette of this program, Beatrice Kay, sings them with burlesque overtones, mock melodramatic touches, kids them constantly, but Joe still considers them the most serious and sentimental music of our time.

The story of Joe Howard's life is a neat little Horatio Alger story. He was born in a ramshackle building which was both home and business quarters. In the front of the dwelling was a saloon operated by Joe's father. It was a quiet night in the neighborhood that did not produce a dozen street and barroom fights. At the age of eight, after his mother died, Joe ran away from home to peddle papers at the approach to the Brooklyn Bridge. He was arrested. Refusing to answer a police captain correctly, he was packed off to Father Drungoole's Orphanage in downtown New York. He behaved so properly he was made altar and choir boy. Joe's father came to claim his son, but Joe refused to leave and hopped a freight for St. Louis.

In St. Louis young Joe made his home in a packing house behind a warehouse, got along by peddling papers. He moved into cosier and cleaner quarters at a newsboy's home. While selling papers it was Joe's habit to sing in a boyish soprano that could be easily heard several blocks away. This practice shortly brought him a week's offer from a vaudeville team—Riley and Woods—appearing in a local theater. Billed as "Master Joseph" he warbled "A Boy's Best Friend Is His Mother." He made such a hit that immediately he was hired by McNish, Johnson and Slavin's Refined Minstrels.

Next he got a job with a touring road company presenting "Uncle Tom's Cabin." He played Little Eva, wound up finally in St. Joseph, Missouri, where, because he was a big boy for his age, he was able to sing in saloons, to make a small, steady income. There Joe recalls renting a room with a family who resided a few doors



Much married is Joe Howard, past 70, yet doing a creditable job as a Big Time Radio Ceremony Master.

from the mother of those famous outlaws, the James brothers.

But he had the wanderlust, at the age of 12 sneaked into Dodge City, Iowa, by stage coach to sing in saloons. After two years he tired, moved on to Denver, a town of silver dollars, gambling halls and jeweled bar-rooms, with many a saloon floor paved with gold and silver coins. At 16 Joe made his debut in a local stock company playing romantic roles. It was here that he married for the first time, the marriage to 16-year-old Ida Burt lasting a day, ending in annulment by the young lady's mother.

Within a year he met Ida Emerson, 19, called the most beautiful girl in Colorado. Joe coaxed her to accompany him on a tour of the Colorado mining camps. If performers pleased, these rough and tough miners tossed gold coins at them: Joe recalls once stopping a gold piece with his jaw while singing. That night, too, he took in \$100 in gold.

When Joe and his wife, Ida, drifted apart, they arranged a quiet divorce. Shortly afterward he fell in love with Mabel Barrison, the star of one of his current hits and formerly star of "Babes in Toyland." The night they started on their wedding trip, Joe dashed off the song, "If All Moons Were Honeymoons."

After Joe's wife, Mabel Barrison, died of tuberculosis, he returned to vaudeville.

(Continued on Page 23)

SIX feet tall, with silver-white hair, twinkling brown eyes, and a ruddy complexion, Joe Howard is proud of 525 songs he has written and published during 60 years in show business. No man in America has ever composed more tunes.

Joe was born in 1867 in New York's Mulberry Street, a tough, brawling Irish neighborhood made famous by the Five Points Gang, who had a droll habit of flinging cobblestones at policemen. He made his vaudeville debut in St. Louis as a boy of 11, wearing a velvet Little Lord Fauntleroy suit and singing in a piping soprano, "A Boy's Best Friend Is His Mother."

His most famous song, "I Wonder Who's Kissing Her Now," written in 1906, sold 3,000,000 copies and became America's No. 1 barbershop ballad. Standing next to him at the bar of Chicago's College Inn were two college men. He listened to fragments of their muddled, sentimental talk. One of them said, "I wonder who's kissing her now." Howard dashed upstairs, in two hours completed a hit tune. Among other hit



WEDNESDAY'S BEST BETS

LIFELONG LEARNING: KMPC, 10:30 a. m.—Outstanding professors and students of U. C. L. A. in educational-cultural series.

AS TWIG IS BENT: KJH, 2:15 p. m.—Andrea Reynolds, faced with love of two men, suffers and spins out one of radio's liveliest dramas.

KAY KYSER'S COLLEGE OF MUSICAL KNOWLEDGE: KFI, 6 p. m.—Details superfluous, except that Kay's quizzing now from Hollywood.

MANHATTAN AT MIDNIGHT: KECA, 7:30 p. m.—Original play, all-star cast.

WEDNESDAY Program Highlights

Morning Programs Appear in Lightface Type; Afternoon and Evening Programs in Boldface.

Variety

8:00—Kate Smith, KNX.
8:15—Johnny Murray, KFI.
8:30—Art Baker, KFI.
9:15—Between Bookends, KECA-KFSD.
10:15—Tom Breneman, KFWE.
11:00—Chef Milani, KMPC.
12:00—Club Matinee, KECA.
12:15—Backseat Driver, KFAC.
3:00—Hal Styles, KECA.
4:00—Art Baker's Notebook, KFI.
5:00—Billions for Defense, KNX.
6:00—Ray Kyser, KFI.
7:00—Amos 'n' Andy, KNX.
7:30—Plantation Party, KFI.
8:00—Eddie Cantor, KFI.

Drama

6:00—Author's Playhouse, KECA.
6:15—Danger Is My Business, KHJ-KGB.
7:30—Manhattan at Midnight, KECA.
7:30—Lone Ranger, KHJ-KGB-KVOE.
7:30—Dr. Christian, KNX.
8:00—Grand Central Station, KNX.
8:30—Mr. District Attorney, KFI.

Quiz Programs

7:00—Quiz Kids, KECA-KFSD.
8:15—All Aboard, KNX.

Outstanding Music

11:15—Song Treasury, KNX.
12:30—Luncheon Concert, KFAC.
1:00—Classic Hour, KECA.
1:30—Gateway to Music, KFAC.
3:15—Masterpieces, KFAC.
6:00—Evening Concert, KFAC.
6:00—Glenn Miller, KNX.

7:15—Lanny Ross, KNX.
8:00—Adventures in Melody, KHJ-KGB-KVOE.
8:00—Masters' Hour, KMPC.
9:00—Pleasure Time, KFI.
10:00—Philharmonia, KECA.
10:30—Masterworks, KNX.

Public Affairs—News

7:30—Bob Garred, KNX.
7:45—Nelson Pringle, KNX.
8:00—Sam Hayes, KFI.
9:00—John B. Hughes, KHJ-KGB-KVOE.
2:30—John B. Hughes, KHJ-KGB-KVOE-KFXM.
3:30—Your Army, KHJ-KFXM.
3:45—Frank Bingham, KFI.
4:00—Fulton Lewis, KHJ-KVOE-KGB-KFXM.
4:55—Elmer Davis, KNX.
5:15—John Steele, KHJ-KGB-KFXM.
6:00—Raymond Gram Swing, KHJ-KGB-KVOE-KFXM.
6:15—Public Affairs, KNX.
7:00—Gabriel Heatter, KHJ-KGB.
7:15—Sizing Up News, KGB-KVOE.
8:45—Let's Talk News, KMPC.
9:30—Fulton Lewis, KHJ-KGB-KVOE.
10:00—RICHFIELD NEWS, KFI.
10:30—Inside the News, KFI.

Sports—Comment

12:30—Baseball, KMPC.
12:45—Bayshore Handicap, KGB-KVOE-KFXM.
5:45—Sports Roundup, KECA.
6:30—Sports Page, KMPC.
6:45—Race Results, KMPC.
8:15—Hollywood vs. Sacramento, KFAC.
10:15—Bowling Notes, KFWE.

KMTR	KFI	KECA	KHJ	KFVD	KFSG	KGFJ	KFXM	KFAC	KGER
↓KFSG	↓KMPC	↓KIEV	↓KFWB	↓KNX	↓KRKD	↓KPPC	↓KFOX	↓KGB	↓KVOE
570	64C	790	930	1020	1150	1240	1330	1390	1490
600	710	970	980	1070		1230	1280	1360	1490

KHJ—10, News; 10:15, Arthur Godfrey; 10:30, Norma Young.
KECA—10, Art Baker's Notebook; 10:30, Into the Light; 10:45, Midstream.
KFWE—10, Bing Crosby; 10:15, Tom Breneman; 10:45, News.
KMPC—10, Andy & Virginia; 10:30, Lifelong Learning; 10:45, News.
KMTR—10, Volney James; 10:45, Dr. Reynolds.
KFAC—10, Serenade; 10:30, News; 10:45, Congregational Church.
KGFJ—10, News; 10:15, Voice of Health; 10:30, Music; 10:45, City Dwellers.
KRKD—10, Paddock Flashes; 10:15, Health Talk; 10:30, Music.
KFOX—10, News; 10:15, Scattergood Buines; 10:30, Petite Musicals; 10:45, Woman's Hour.
KGER—10, News; 10:05, Full Gospel; 10:15, Kingdom Within; 10:30, Bright Corner; 10:45, Music.
KFXM—10, News; 10:15, Organ; 10:30, Wayne West; 10:45, News.
KFSD—10, Art Baker's Notebook; 10:30, Doc Sellers' True Stories; 10:45, Mrs. Goes to Market.
KGB—10, News; 10:15, For Housewives Only; 10:30, Wayne West; 10:45, News.
KFVD—10, Midmorning Serenade; 10:30, Union Rescue Mission.
KVOE—10, News; 10:15, Winger & Alexander; 10:30, Wayne West Songs; 10:45, Monitor News.

11 A. M. to 12 Noon

Mrs. Phill Hill Mrs. Fred Honrath

HEAR CHEF MILANI TODAY

KMPC—11:00 A. M.

KFI—11, Against the Storm; 11:15, Ma Perkins; 11:30, Guiding Light; 11:45, Vic and Sade.
KNX—11, Man I Married; 11:15, Song Treasury; 11:30, News; 11:35, Today's Best Buys; 11:45, Woman of Courage.
KHJ—11, Victor Lindlahr; 11:30, Market Place; 11:45, Elbert LaSelle.
KECA—11, Orphans of Divorce; 11:15, Amanda; 11:30, John's Other Wife; 11:45, Just Plain Bill.
KFWE—11, Tom Stoddard; 11:15, Pop. Orch.; 11:30, Al Jarvis.
KMPC—11, Chef Milani; 11:30, Council of Beauty; 11:45, Farm Journal.
KMTR—11, Dr. Talbot; 11:30, Monitor News; 11:45, Music.
KFAC—11, Man on Street; 11:30, Forenoon Musicals.
KGFJ—11, News; 11:15, Music; 11:30, Rhythm Roundup.
KRKD—11, Robbie, Pianist; 11:15, Music; 11:30, News; 11:45, Music.
KFOX—11, Huntington Park; 11:05, Records; 11:30, News; 11:35, Music.
KGER—11, News; 11:15, Purple Mites; 11:45, Music.
KFXM—11, Classic Strings; 11:15, E. Flindt Varsity Crew; 11:30, Meet the Band; 11:45, America Talking.
KFSD—11, Orphans of Divorce; 11:15, Amanda of Honeyman Hill; 11:30, John's Other Wife; 11:45, Just Plain Bill.
KGB—11, Sue & Jack; 11:15, Old Paths; 11:30, Varsity Crew; 11:45, Elbert LaSelle & Organ.
KFVD—11, News; 11:15, Homemaker's Symphony; 11:30, Pianos; 11:45, Violet Schram.
KVOE—11:15, Flindt Varsity Crew; 11:45, LaSelle, Organ.

12 Noon to 1 P. M.

KFI—12, Farm Reporter; 12:15, Stella Dallas; 12:30, Lorenzo Stella; 12:45, Young Widder Brown.
KNX—12, Your Neighbor; 12:15, Myrt and Marge; 12:30, Busco Bandstand; 12:45, Stepmother.
KHJ—12, News; 12:15, Homemaker's Club; 12:45, Bill's Wax Shop.
KECA—12, Club Matinee; 12:15, News; 12:30, Club Matinee; 12:45, Music.
KFWE—12, Al Jarvis; 12:30, News; 12:45, Jubilee.
KMPC—12, High Noon; 12:15, News; 12:30, Baseball.
KMTR—12, Music; 12:45, News Reel.
KFAC—12, News; 12:15, Backseat Driver; 12:30, Luncheon Concert.

KGFJ—12, News; 12:15, Novelty Roundup; 12:30, Music; 12:45, Let's Listen.
KRKD—12, Music; 12:10, Philharmonic Preview; 12:30, Saddle Pals.
KFOX—12:05, Records; 12:15, News; 12:30, Kitchen Garden; 12:45, Science of Mind.
KGER—12, News; 12:15, Officials; 12:30, Music; 12:45, G. Allison.
KFXM—12, Singin' Sam; 12:15, News; 12:30, Rhythm Rendezvous; 12:45, Bayshore Handicap.
KFSD—12, News; 12:15, Club Matinee; 12:55, News.
KGB—12, News; 12:15, D. Humphries; 12:30, Johnson Family; 12:45, Bayshore Handicap.
KFVD—12, Luncheon Music; 12:45, Violet Schram.
KVOE—12, News; 12:15, Royal Comedy; 12:30, Dorothy Humphries; Soprano; 12:30, Johnson Family; 12:45, Bayshore Handicap.

1 to 2 P. M.

KFI—1, Home of the Brave; 1:15, Portia Faces Life; 1:30, We, the Abbotts; 1:45, Mary Marlin.
KNX—1, Betty Crocker; 1:15, Road of Life; 1:30, O'Neills; 1:45, Scattergood Buines.
KHJ—1, Johnson Family; 1:15, Confessions of the Corsair; 1:30, K. Marlin Orch.
KECA—1, Classic Hour.
KFWE—1:30, Dr. Reynolds; 1:45, H. Horlick Orch.
KMPC—1, Baseball.
KMTR—1, Spec. Events; 1:45, Music.
KFAC—1, Science of Mind; 1:15, Music; 1:30, Gateway to Music.
KGFJ—1, News; 1:15, Stocks; 1:15, Strings; 1:30, Matinee; 1:45, Overlook This!
KRKD—1, News, Music; 1:15, City Hall; 1:30, U.S.C.; 1:45, Singing Waiters.
KFOX—1, Classified; 1:15, Lucretia; 1:30, Christian Science; 1:45, Blues.
KGER—1, News; 1:05, Ad Club; 1:30, Spanish Trio.
KFXM—1, South American Way; 1:15, Agrl. Ad.; 1:30, K. Marlin Orch.
KFSD—1, Sky Room Sketches; 1:15, Ann Gibson; 1:30, Musical Solace; 1:45, Monitor News.
KGB—1, Monitor News; 1:15, Confessions of the Corsair; 1:30, K. Marlin Orch.
KFVD—1, News; 1:15, Music.
KVOE—1, Civic; 1:15, Confessions of the Corsair; 1:30, K. Marlin Orch.

2 to 3 P. M.

KFI—2, Pepper Young's Family; 2:15, Lone Journey; 2:30, Backstage Wife; 2:45, Heart of Julia Blake.
KNX—2, Manning, News; 2:15, Backgrounds for Living; 2:30, Joyce Jordan; 2:45, Nancy Dixon.
KHJ—2, We're Always Young; 2:15, As Twig Is Bent; 2:30, News with Hughes; 2:45, Let's Play Bridge.
KECA—2:15, Dearest Mother; 2:30, Adventure Stories; 2:45, What's Going.
KFWE—2, South Sea Mingle; 2:30, News and Music; 2:15, Pop. Orch.
KMPC—2, Baseball.
KMTR—2, Woman's World.
KFAC—2, Music; 2:15, Salvation Army; 2:30, Music; 2:45, Organ.
KGFJ—2, News, Stocks; 2:15, Civic; 2:30, Carolyn Carr; 2:45, Music.
KRKD—2, Music; 2:30, News; 2:45, Music.
KFOX—2, News; 2:15, Civic; 2:30, Music.
KGER—2, News; 2:05, Music; 2:15, Siesta; 2:30, Long Beach Band.
KFXM—2, Stocks, Music; 2:15, As Twig Is Bent; 2:30, John B. Hughes; 2:45, Names & Locations.
KFSD—2, Matinee With Lytell; 2:30, Listening Time; 2:45, Wings on Watch.
KGB—2, We're Always Young; 2:15, As Twig Is Bent; 2:30, John B. Hughes; 2:45, Let's Play Bridge.
KFVD—2, Music; 2:15, Organ; 2:30, Romantic Rhythm.
KVOE—2, We're Always Young; 2:15, As Twig Is Bent; 2:30, John B. Hughes; 2:45, Let's Play Bridge.

3 to 4 P. M.

KFI—3, News; 3:15, Agnes White; 3:30, What's Doing; 3:45, Frank Bingham.
KNX—3, Second Mrs. Burton; 3:15, Young Dr. Malone; 3:30, News; 3:45, Galea Drums.

WEDNESDAY Programs

SEPTEMBER 10, 1941

8 to 9 A. M.

KFI—8, Sam Hayes' News; 8:15, Johnny Murray; 8:30, Art Baker; 8:45, News.
KNX—8, Kate Smith; 8:15, Big Sister; 8:30, Helen Trent; 8:45, Our Gal Sunday.
KHJ—8, Haven of Rest; 8:30, News; 8:45, Eddie Albright.
KECA—8, Breakfast Club; 8:30, News; 8:45, Robert Lee Johnson.
KFWE—8, Breakfast Club.
KMPC—8, Andy and Virginia; 8:15, Successful Living; 8:30, Unity Daily Word.
KMTR—8, Spanish Hour; 8:45, Religious.
KFAC—8, Country Church; 8:30, Music.
KGFJ—8, News, Stocks; 8:15, Music; 8:45, Dr. Wiseman.
KRKD—8, Music; 8:25, State Employment; 8:30, Music; 8:55, News.
KFOX—8, News; 8:15, Record Review; 8:45, Classified.
KGER—8, News; 8:05, Soul Patrol; 8:15, Mizpah; 8:45, Rev. Bennington.
KFXM—8, Haven of Rest; 8:30, Sunshine Service.
KFSD—8, News; 8:15, Good Cheer; 8:30, National Farm and Home.
KGB—8, Haven of Rest; 8:30, News; 8:45, D. O'Heren, Tenor.
KFVD—8, Covered Wagon Jubilee; 8:45, Vocal Favorites.
KVOE—8, Haven of Rest; 8:30, News; 8:45, Classified Ads.

9 to 10 A. M.

KFI—9, Miranda's Garden Patch; 9:15, Bess Johnson; 9:30, Ellen Randolph; 9:45, Dr. Kate.
KNX—9, Life Can Be Beautiful; 9:15, Woman in White; 9:30, Right to Happiness; 9:45, Rita Murray.
KHJ—9, John B. Hughes; 9:15, Helen Holden; 9:30, Front Page Farrell; 9:45, I'll Find My Way.
KECA—9, Musical Mysteries; 9:15, Between Bookends; 9:30, Here's to Ladies; 9:45, Off the Record.
KFWE—9:30, News; 9:45, Dr. Reynolds.
KMPC—9, News; 9:15, Hollywood Way to Glamour; 9:30, Family Bible; 9:45, News.

DONT MISS

"HERE'S TO THE LADIES"

FUN-FACTS-MUSIC RECIPES-HOME HINTS

Every MON-WED-FRI 9:30 A.M. KECA



Mrs. C. M. Burt Mrs. E. Durrell

KMTR—9, Religion; 9:15, Health; 9:30, W. B. Record; 9:45, Music.
KFAC—9, Unity Viewpoint; 9:15, Voice of Health; 9:30, Music.
KGFJ—9, News, Stocks; 9:15, Tone Tempos.
KRKD—9, Sagebrush Serenade; 9:30, E. S. Weather, Music; 9:45, News.
KFOX—9, Firebrands for Jesus; 9:45, Midmorning Melodies.
KGER—9, News; 9:05, Rev. Parham; 9:15, March Ahead of Time; 9:30, Revival; 9:45, Full Gospel.
KFXM—9, News; 9:15, Pop. Orch.; 9:30, Front Page Farrell; 9:45, I'll Find My Way.
KFSD—9:15, Between the Bookends; 9:30, Health Talk; 9:45, News; 9:50, Al & Lee Reiser.
KGB—9, John B. Hughes; 9:15, Ben Sweetland; 9:30, Front Page Farrell; 9:45, I'll Find My Way.
KFVD—9, Waltz; 9:15, News; 9:30, Dr. Richardson; 9:45, Parade.
KVOE—9, John B. Hughes; 9:15, Helen Holden; 9:30, Front Page Farrell; 9:45, I'll Find My Way.

10 to 11 A. M.

KFI—10, Light of the World; 10:15, Mystery Man; 10:30, Valiant Lady; 10:45, Arnold Grimm's Daughter.
KNX—10, Bright Horizons; 10:15, Aunt Jenny; 10:30, Fletcher Wiley; 10:45, Kate Hopkins.

More: Bernie Smith

(Continued from Page 12)

entious campaign of good music in the late evening hours.

MEMBERS of the Federal Communications Commission are busily engaged in the business of breaking up what they believe to be a radio monopoly. In the process of their breaking up, the busy little beavers are throwing in a considerable number of thumping and damaging whacks at the industry in general.

The average listener may be content to sit back and silently observe the thumping because of a misguided notion that "the big networks have it coming to 'em."

These silently observing average listeners will spring to their heels in alarm

and high indignation one of these days when they begin to notice a serious lowering of the American standard of broadcasting. They'll screech in glorious but unavailing chorus when they hear Senator Quackenbush instead of the NBC Symphony, or Congressman Robb in place of the Club Matinee. And they'll positively have hysterical cat fits when political propaganda of every description odorizes their newscasts.

Now is the time for the radio public to look to its wave lengths. But it had better take a quick look, because there ain't going to be any public wave lengths much longer, at the present rate of destruction.

And let no man entertain the idea that we are the tool of vested interests, the dupe of the "monopolistic networks." We are, instead, a guy who likes his radio just as it is . . .

owned and operated according to the American way of life!

Try Cali-foam for safe easy cleaning. Cali-foam not only cleans walls and woodwork in a jiffy, but removes spots from rugs, upholstery and car cushions without leaving a ring. For complete information on this new product, call CA. 1-5014.

TREAT THE FAMILY!



KHJ-3, Music; 3:15, Here's Morgan; 3:30, Your Army; 3:45, S. Kenton Orch.
KECA-3, Hal Styles; 3:15, Mr. Keen; 3:30, Unclass Hour.
KFVB-3, News and Music; 3:30, Pop. Orch.
KMPC-3, Johnny Olson.
KMTR-3, Spec. Events; 3:15, D. C. Tracy; 3:30, Planos; 3:45, Spec. Events.
KFAC-3, Music; 3:15, Symphony.
KGFJ-3, News, Stocks; 3:15, Vocalists; 3:30, Concert Melodies.
KHKD-3, McIntire Hawaiians; 3:30, News, Music; 3:45, Venna Taylor.
KFOV-3, Ruhe Hiram; 3:30, Half & Half.
KGER-3, News; 3:05, Music; 3:20, Long Beach Band.
KFAM-3, Spotlight Review; 3:15, Here's Morgan; 3:30, Off the Record.
KFVD-3, News; 3:15, Music.
KVQE-3, Federal Music; 3:15, Here's Morgan; 3:30, S. Kenton Orch.

4 to 5 P. M.

KFI-4, Art Baker's Notebook; 4:30, Paul Carson; 4:45, Bridge Club.
KXN-4, European Rondup; 4:15, Glen Drake; 4:30, Treat Time; 4:45, Garred, News; 4:55, Davis, News.
KHJ-4, Fulton Lewis; 4:15, Forest Lawn; 4:20, Playboys; 4:30, Community Hall; 4:45, Dine-Dance Parade.
KECA-4, News; 4:15, Bartons; 4:30, Irene Wicker; 4:45, Superman.
KFVB-4, Don Milligan; 4:30, Music & News; 4:45, Stuart Hamblen.
KMPC-4, Hollywood Blvd. Quiz; 4:15, Meet the Author; 4:30, News; 4:45, Take It Easy.
KMTR-4, Spec. Events; 4:30, Music; 4:45, Santaella Ens.
KFAC-4:15, Garden School; 4:30, Music; 4:45, Afternoon Playhouse.
KGFJ-4, News; 4:15, Tea Time.
KRKD-4, Music; 4:15, Noveltyland Quiz; 4:30, Music; 4:45, News.
KFOV-4, News; 4:15, Jamboree; 4:45, Dick Ross.
KGER-4, News; 4:15, Music; 4:30, George Strance.
KFAM-4, Fulton Lewis; 4:15, Trading Post; 4:30, Matinee Melodies; 4:55, Know Your America.
KFSD-4, Ask Eleanor Nash; 4:15, Living Literature; 4:30, Bryans; 4:45, Bartons.
KGB-4, Fulton Lewis; 4:15, Investment Problems; 4:30, Gypsiana; 4:45, George Bacon.
KFVD-4, Fulton Lewis; 4:15, Music; 4:30, 50-50 Club; 4:45, News.
KVQE-4, Fulton Lewis; 4:15, Playboys; 4:30, Gypsiana; 4:45, Classified.

5 to 6 P. M.

KFI-5, C. Dant Music; 5:30, Concert Favorites.
KXN-5, Millions for Defense.
KHJ-5, News; 5:15, John Steele from London; 5:30, Shafter Parker's Circus; 5:45, Airliners.
KFVB-5, Stuart Hamblen,

KECA-5, Speaking of Glamour; 5:15, News; 5:30, News Here and Abroad; 5:45, Sports Roundup; 5:55, Pepsi-Cola Jingles.
KMPC-5, Five O'Clock Whistle; 5:15, News; 5:30, Uncle Harry.
KMTR-5, Dr. Davies; 5:15, Swiss Yodelers; 5:30, Music.
KFAC-5, News; 5:15, Music; 5:30, Whoa Bill Club.
KGFJ-5, News; 5:15, Music; 5:30, Sport Secrets; 5:45, Music.
KRKD-5, Songs of Saddle; 5:30, Race Results; 5:45, News.
KHJ-5, God's Sunshine; 5:30, Jamboree; 5:45, Music.
KGER-5, News; 5:05, Latin Hour.
KFAM-5, News; 5:05, Pop. Orch.; 5:30, Shafter Parker's Circus; 5:45, Airliners.
KFSD-5, News; 5:15, Number Melodies; 5:30, News Here & Abroad; 5:45, Ted Steele; 5:55, Pepsi-Cola Jingles.
KGB-5, Superman; 5:15, John Steele; 5:30, Shafter Parker's Circus; 5:45, Airliners.
KFVD-5, Popular Music.
KVQE-5, Bargain Counter Quiz; 5:30, Shafter Parker's Circus; 5:45, Airliners.

6 to 7 P. M.

KFI-6, Kay Kyser's College.
KXN-6, Glenn Miller Orch.; 6:15, Public Affairs; 6:30, All Around Town; 6:45, News of World.
KEJ-6, Raymond Gram Swing; 6:15, Danger Is My Business; 6:30, News, Doyle; 6:45, Dinner Dance.
KECA-6, Author's Playhouse; 6:30, R. Kinney Orch.; 6:45, News.
KMPC-6, News; 6:15, Alan Lane Slings; 6:30, Sports Page; 6:45, Race Results.
KFVB-6, News; 6:15, In the Gloaming; 6:30, Pop. Orch.; 6:45, Defending America.
KMTR-6, Irwin Allen; 6:15, Turn on the Lights; 6:30, Pay Day; 6:45, Ed Robbin.
KFAC-6, Evening Concert.
KGFJ-6, News, Italian Melodies; 6:30, Fannie Reinhart.
KRKD-6, Concert Music.
KFOV-6, News, Sports; 6:15, Music.
KGER-6, News; 6:15, Adv. of Frank Farrell; 6:30, Italian Journal.
KFAM-6, R. G. Swing; 6:15, Gil Co., Music; 6:30, News; 6:45, Dinner Dance.
KFSD-6, Author's Playhouse; 6:30, Howard and Shelton; 6:35, Citizen's Jury.
KGER-6, R. G. Swing; 6:15, Danger Is My Business; 6:30, News; 6:45, Dinner Dance.
KVQE-6, R. G. Swing; 6:15, Dinner Dance; 6:30, Orange County News; 6:45, Alpha Beta Stores.

7 to 8 P. M.

KFI-7, Music to Remember; 7:15, Packard Program; 7:30, Plantation Party.
KXN-7, Amos 'n' Andy; 7:15, Lanny Ross; 7:30, Dr. Christian; 7:55, News, Trout.
KHJ-7, Gabriel Heatter; 7:30, Lone Ranger.
KECA-7, Quiz Kids; 7:30, Manhattan at Midnight.
KFVB-7, Baseball Bulls-Eye; 7:30, News; 7:45, Robert Arden.
KMPC-7, Strollin' Tom; 7:15, Fishing Facts; 7:30, Cavalede of Hits; 7:45, Heart of the News.

KMTR-7, Music; 7:15, Spec. Events; 7:30, Dr. Michelson.
KFAC-7, Evening Concert.
KGFJ-7, Spanish Hour.
KRKD-7, News; 7:15, Three Quarter Time; 7:30, Do You Know? 7:45, Organ; 7:30, Tower Chimes; 7:45, Mid-week Service.
KFOV-7, Daily Bread; 7:15, Fireside Philosophy; 7:45, Robert Arden.
KGER-7, News; 7:05, Jewish Hour.
KFSD-7, Quiz Kids; 7:30, Manhattan at Midnight.
KGB-7, Gabriel Heatter; 7:15, Sizing Up News; 7:30, Lone Ranger.
KVQE-7, U. S. Army; 7:15, Sizing Up News; 7:30, Lone Ranger.

8 to 9 P. M.

KFI-8, Eddie Cantor; 8:30, Mr. District Attorney.
KXN-8, Grand Central Station; 8:30, Dr. Pepper Parade.
KHJ-8, Adventures in Melody; 8:30, Great Gunns.
KECA-8, Easy Aces; 8:15, Army Camp News; 8:30, News; 8:45, Richard Brooks.
KFVB-8, Evening with Stephen Foster; 8:30, The Pastor's Study.
KMPC-8, Masters Hour; 8:45, Let's Talk News.
KMTR-8, Sports; 8:15, Singing Walters; 8:30, Doug Dawson; 8:45, Spec. Events.
KFAC-8, News; 8:15, Baseball; Hollywood vs. Sacramento.
KGFJ-8, News; 8:15, Phil Stanwick; 8:30, Music.
KMPC-8:15, Sigma Alpha Iota.
KFOV-8, Rev. Russell.
KGER-8, News; 8:05, Spanish Hour.
KFSD-8, Easy Aces; 8:15, Army Camp News; 8:30, Night Music; 8:55, News.
KGB-8, Adventures in Melody; 8:15, Marine Varieties; 8:30, Great Gunns.
KVQE-8, Adventures in Melody; 8:30, Great Gunns.

9 to 10 P. M.

KFI-9, Pleasure Time; 9:15, Howard and Shelton; 9:30, W. Osborne Orch.; 9:30, Five Edwards.
KXN-9, Sullivan, News; 9:15, All Aboard; 9:45, Deep Night; 9:55, News.
KHJ-9, News; 9:15, War Letters; 9:30, Fulton Lewis; 9:45, Columns on Parade.
KECA-9, Music by Sweeten; 9:30, News; 9:45, Pendarvia Orch.
KFVR-9, This Is Music; 9:15, Pan Pacific; 9:30, News; 9:45, Eleanor Wilson McAdoo.
KMPC-9, Peter Potter.
KMTR-9, Floyd Johnson; 9:30, News Reel; 9:45, S. Garcia Orch.
KFAC-9, Baseball.
KGFJ-9, News; 9:15, Phil Stanwick; 9:30, State Guard; 9:45, Syncretized Symphony.
KMPC-9, National Defense; 9:15, Cosmopolitan Drama.
KFOV-9, Church of Christ; 9:15, News; 9:30, Floor Show; 9:45, Music.
KGER-9, News; 9:05, Thomas Ozomato.
KFAM-9:30, War Letters; 9:45, News.

KFSG-9:15, El Monte Church; 9:45, Spirit of L.I.F.E.
KFSD-9, News; 9:15, America Calling; 9:30, M. Malneck Orch.
KGR-9, News; 9:15, War Letters; 9:30, Fulton Lewis; 9:45, K. Marlin Orch.
KVQE-9, News; 9:15, S. Young Orch.; 9:30, Fulton Lewis; 9:45, K. Marlin Orch.

10 to 11 P. M.

KFI-10, Richfield News; 10:15, W. Herman Orch.; 10:30, Inside the News (Thrifty Drug); 10:45, N. Bondhu Orch.
KXN-10, B. Crosby Orch.; 10:30, Masterworks.
KHJ-10, F. Martin Orch.; 10:30, News; 10:45, Bush Hawaiians.
KECA-10, Philharmonia.
KFWR-10, Let's Dance; 10:15, Bowling Notes; 10:30, Pop. Orch.; 10:35, News.
KMPC-10, O. Tucker Orch.; 10:15, News; 10:30, Kennedy Trio; 10:45, Royal Hawaiians.
KMTR-10, Vennese Ensemble; 10:15, B. Averil Orch.; 10:30, El Patio Orch.
KFAC-10, Dance Time.
KGFJ-10, News; 10:15, Phil Stanwick; 10:30, Music.
KFOV-10, Ross Ballroom; 10:15, Lucca Floor; 10:30, Majestic Ballroom; 10:45, Ross Ballroom.
KGER-10, News; 10:10, Music; 10:30, Wilson Ames.
KFAM-10, Sizing Up News; 10:15, F. Martin Orch.; 10:30, Bush Hawaiians.
KFSD-10:15, Gospel Harmonettes; 10:30, Clifford Hardy; 10:45, Clyde Compton.
KFSD-10, J. Ross Orch.; 10:30, News; 10:45, Western Hemisphere Revue.
KGB-10, George Bacon; 10:30, Bush Hawaiians.
KFVD-10, Hank, the Night Watchman.
KVQE-10, Negro Varieties; 10:30, Bush Hawaiians.

11 to 12 Midnight

KFI-11, News; 11:15, C. Ravaz; 11:30, D. Marshall Orch.; 11:55, News.
KXN-11, Manning, News; 11:15, Public Affairs; 11:30, M. Strand Orch.; 11:55, News.
KHJ-11, O. Nelson Orch.; 11:30, T. Fio Rito Orch.
KECA-11, C. Ravazza Orch.; 11:15, Paul Carson; 11:55, News.
KFVB-11, Piano Paintings; 11:15, Best in Music.
KMPC-11, Dancing Party.
KMTR-11, H. Henry Orch.; 11:15, Billy Berg.
KFAC-11, Dance Time.
KGFJ-11, News; 11:15, Music.
KFAM-11, O. Nelson Orch.; 11:30, T. Fio Rito Orch.
KFSD-11, El Monte Church; 11:15, This Moving World; 11:30, Paul Carson, Organ; 11:50, D. Marshall Orch.; 11:55, News.
KGB-11, O. Nelson Orch.; 11:30, T. Fio Rito Orch.
KFVD-11, Hank, the Night Watchman.
KVQE-11, O. Nelson Orch.; 11:30, T. Fio Rito Orch.

CONTESTS OF THE MONTH

(Continued from Page 8)

7:30 a. m.; Monday, Wednesday, Thursday, Friday, 4:45 p. m.
MAIL: Wainettos, c/o KNX.



WHAT'S ON YOUR MIND?—KNX

COMPANY: Planters Peanuts.
CONTEST: Send in questions to be used on program.
REQUIRED: One empty five-cent Planters Peanuts bag, or unwinding band from tin of Planters.
PRIZES: \$5 if your question is asked, \$10 if asked and incorrectly answered. Also 150 one-pound tins of Planters Peanuts as honorable mention.
HEARD: KNX, Monday, 8 p. m.
MAIL: Planters Peanuts, San Francisco.



WOMAN IN WHITE—KNX

COMPANY: Procter and Gamble.
CONTEST: Complete last line of jingle.
REQUIRED: One Oxydol box-top and one Camay wrapper, any sizes.
PRIZES: Grand, \$30 a week for life or \$25,000 cash; weekly prizes, \$1000 and 25 prizes of \$100 every week.
HEARD: KNX, Monday through Friday, 9:15 a. m.
MAIL: Camay-Oxydol, Cincinnati, Ohio.



SPELLING BEELINE—KNX

COMPANY: Seaside Oil.
CONTEST: Send in five hard-to-spell words.
REQUIRED: Ask Seaside dealer for entry blank.
PRIZES: \$15 for best list, \$10 for the next six lists, merchandise orders for 10 gallons Ethyl gas.
HEARD: KNX, Sunday, 4:30 p. m.
MAIL: Address on entry blank.



ALL ABOARD—KNX

COMPANY: Southern Pacific.
CONTEST: Four contestants posed questions.
REQUIRED: Nothing but above.
PRIZES: Contestant with MOST money when destination reached awarded an additional grand prize of \$25; others keep amount won during program.
HEARD: KNX, Wednesday, 9:15 p. m.

Mrs. Phyllis Wieman

Mrs. C. M. Walden

Mrs. Stanley Butala

Mrs. Francis Valerio

MIDNIGHT MERRY-GO-ROUND—KNX
CONTEST: Give correct title of recording and production it is from; also questions.
REQUIRED: Nothing but above.
PRIZES: Defense stamps and tickets.
HEARD: KNX, Monday through Saturday, 12 p. m.



HONEYMOON COTTAGE QUIZ—KMPC

CONTEST: Quiz for newly-weds.
REQUIRED: For couples married since January 1, 1939; register name with KMPC.
PRIZES: A \$4500 house and lot, home completely furnished, new 1942 Hudson car, plus 14 other prizes.
HEARD: KMPC, Friday, 8 p. m.
MAIL: KMPC, Beverly Hills.



WAR LETTERS—KHJ

COMPANY: Gilmore Oil.
CONTEST: Send in letter received from Europe.
REQUIRED: Nothing but above.
PRIZES: If letter read, sender receives \$5.
HEARD: DLBS, Monday, Wednesday, Friday, 9:15 p. m.
MAIL: KHJ, Los Angeles.



MONEY FOR YOU—KHJ

COMPANY: Sparkletts.
CONTEST: Identify tune, call station.
REQUIRED: Nothing but above.
PRIZES: Coupon for bottle of Sparkletts. If winner, when called, answers "Sparkletts" instead of "hello," he wins jack pot.
HEARD: KHJ, 7:15 a. m.
MAIL: KHJ, Los Angeles.



OLD TIMERS—KHJ

COMPANY: Imperial Beer.
CONTEST: Submit old time tune, Mack and Liddell try to identify it.
REQUIRED: Nothing but above.
PRIZES: If they fail to identify, person submitting tune gets case of beer.
HEARD: KHJ, Friday, 8:30 p. m.
MAIL: KHJ, Los Angeles.



DOUBLE OR NOTHING—KHJ

COMPANY: Noxzema.
CONTEST: Submit questions.
REQUIRED: Nothing but above.

PRIZES: If question used, sender receives \$5.
HEARD: DLBS, Monday, 8:30 p. m.
MAIL: Mutual Broadcasting, New York.



LONE RANGER—KHJ

COMPANY: Interstate Bakeries Corp. (Web-er's Bread).
CONTEST: Send in safety letter (for children).
REQUIRED: Nothing but above.
PRIZES: Camera and films.
HEARD: DLBS, Monday, Wednesday, Friday, 7:30 p. m.
MAIL: KHJ, Los Angeles.



Cleaners Dish Dirt

Mutual's New York switchboard girls are used to all sorts of odd telephone calls, but there's one frequent caller these days who has disturbed their usual calm.

Every night at about six o'clock, a woman calls in, proclaims in a shrill voice: "I have some news for you!"

Then she proceeds to reel off a minute of chatter about world-famous people and what they have been doing for the past twenty-four hours. She covers everybody from Churchill to La Guardia. All of her "news" is obviously phony.

When this amateur commentator is through, she announces mysteriously, "That's all for tonight," and immediately hangs up.

The other evening one of the operators managed to get a word in before the sign-off. "Where," she queried politely, "do you get this information?"

"From the window cleaners," the woman whispered.

Mrs. W. C. Williams—Mrs. Edna Shannon

Ready to Serve
ICE CREAM only **5¢**
SUN-FREZ-ETT
Junior brings you individual servings of quality rich ice cream. There's six delicious flavors so you may enjoy your favorite every time.
by Arden

See Radio Life's

**FREE
ICE CREAM**

Offer on Page 23

DEFEND your **SAVINGS**
with ★ Consistently Higher Earnings
★ Federally Insured Safety
★ Conservative Crail Management
OPEN YOUR NEW SAVINGS ACCOUNT TODAY...
SAVE BY MAIL
COAST Federal Savings
8th and BROADWAY · LOS ANGELES · Michigan 4343
JOE CRAIL, President

CUT HERE

FOLD HERE

CUT HERE

Chef Milani's Sunday Dinner

For Eight Persons

Consomme Royal and Carrots
Ripe California Olives
Escalopes of Veal with Sorrel
Risssoles Potatoes
Romaine Salad with Italian Dressing
Peach Melba
Assorted Cakes
Monarch Coffee

Recipe for Consomme Royal and Carrots

1 qt. small tender carrots
3 eggs
Salt and pepper
 $\frac{1}{4}$ lb. butter
1 qt. hot consomme

Boil the carrots in salt water. When done, drain off the water and pass the carrots through a fine sieve. Take a cup of this carrot puree and mix with 2 whole eggs and the yolk of 1 egg, season with salt and pepper, and strain again. Put in a small buttered pudding mould and cook in a double boiler. When set, allow to become cool, remove from mould, and cut in fancy shape desired. Serve in the hot consomme.

Recipe for Escalopes of Veal with Sorrel

4 lbs. fillet veal
4 lbs. sorrel
Some flour
Salt and pepper
Yolks of 2 eggs
2 tbsps. olive oil or butter
Bread crumbs

Cut the fillets into slices just under $\frac{1}{2}$ inch thick, and trim off all skin and fat. Give the escalopes an oval shape. Each should weigh about $3\frac{1}{2}$ to 4 ozs. Flatten out with a beater, then dip them in flour, coat very evenly with egg yolk well seasoned with salt and pepper, and finally with bread crumbs. Pat down with the blade of a knife to make sure that the bread crumbs will adhere to the meat. Have ready a pan of hot butter and cook the escalopes for 5 minutes on one side and 5 minutes on the other. When done, they should be a nice golden color. Place on a hot dish on a puree of sorrel.

Recipe for Puree of Sorrel. Remove the stem from the sorrel and wash leaves in 4 different waters to remove the sand. Have a kettle with salted water on fire. Put the sorrel in the boiling water and cook for 10 minutes, stirring often. Pour off the water and let stand in the colander 15 minutes so the water will drain dry, then strain through a sieve. Then put the strained sorrel in a sauce pan with 3 ounces of butter and bring to the boiling point. Season with salt and pepper, and bind with 2 whole eggs, beaten. Do not boil after adding the eggs but heat just enough to give the sorrel a firm body.

Recipe for Peach Melba

8 large peaches
1 qt. vanilla ice cream
 $\frac{1}{2}$ pint raspberry pulp, strained
Juice of one lemon
1 lb. powdered sugar

Mix well the half pint of strained raspberry pulp, the juice of the lemon and $\frac{1}{2}$ lb. of the powdered sugar, place in an earthen pot and let set overnight. Then pack in ice, stir well, add a cup of powdered sugar and stir every half hour until smooth and thick. Keep on ice until used. Peel the peaches and cook them whole in a light syrup. From the vanilla ice cream, frozen very hard, cut some round pieces about 3 inches in diameter and 1 inch thick. Place the ice cream on plates, place a peach on the center of each and pour Melba sauce over them.

CHEF MILANI is heard Monday through Friday at 11 a. m. over KMPC in a program entitled A DINNER FOR FOUR FOR A DOLLAR, NO MORE.

Radio Life Consumers' Club

Directed by Chef Milani

SOME SWEET FACTS—Sugar sprinkled on frying bacon makes it crisper. Sugar used in cooking ham or pork creates a nuttier flavor. A small amount of sugar added to beets, peas, string beans, lima beans, corn, carrots, parsnips, squash, onions, tomatoes, cauliflower, spinach, asparagus and celery, usually points up their natural taste. Sugar cooked into cereals instead of being sprinkled on afterwards will give them a brand new quality. Sugar on fruits softens their acids and brings out their mellowness. Sugar added to beaten egg-whites makes a lighter meringue, and if you add it before the eggs are beaten, the result will be even lighter.



* * * * *

THE PENNIES IN YOUR DIET—Your body can use about eight of them in the course of a lifetime. At any rate, that's how much copper your system needs, and without copper, they say that the iron pigment cannot get in its work in building red blood cells. However, we're not advising you to pulverize pennies and sprinkle them on your food with a salt or pepper shaker. An easier way to get the copper you need, and the only way it will do you any good, is to eat such things as calf's liver, cereals, chocolate, dried fruits, legumes, molasses, nuts and oysters.

* * * * *

CHINA ON YOUR CHINA—It's high time that we introduced China into your food files with a few Chinese dishes. You all know Chop Suey, Chow Mein and Egg Foo Yung, of course, but do you know that there are a great variety of ways to fix both these and other Chinese items? Well, just in case you don't we are giving you a few of our own ideas in the form of recipes this week, but in addition here are a few other ideas that may interest you:

A Chinese touch can often be introduced into a dish with the use of rice, bamboo sprouts, bean sprouts, mushrooms, pork, duck, shrimps, chestnuts and ginger, and if you cook with peanut oil, you'll get even closer to the real thing. Then again, if you chop up meat fine or slice it into thin strips for your dishes, and if you serve tea in handleless cups during the dinner, you'll be approaching what you find when you go to a Chinese restaurant. Still another trick is to decorate a dish with those noodle-like egg strips that you find on your food when you dine in Chinatown. These are not as hard to make as you think. You just beat the eggs lightly and spread them very, very thin on a large griddle or in a large pan, and then, after browning them on both sides, you just make ribbons out of them. Two curious facts about tea and rice (which Mr. Ripley may use some time, if he hasn't already), may also interest you before we change the subject. The one on tea is that the



Radio Life Consumers' Club DIRECTED BY CHEF MILANI

Build your own cookbook by saving these pages each week. Attractive loose-leaf binders are available, completely indexed with 18 divisions, and holding more than 200 pages. Just mail thirty-five cents (35c) in stamps or coin to Radio Life Consumer's Club, Chef Milani, Director, 1029 West Washington Blvd., Los Angeles, California.

Life Consumer's Club, Chef Milani, Director,
1029 W. Washington Blvd., Los Angeles, Calif.
All readers are invited to join this "Consumer's Club" and share their own management, discoveries, receipts, and etc., with other readers.

A RADIO LIFE CONSUMER'S CLUB KITCHEN LIBRARY BINDER is ideal for filing these pages together with your own pet receipts and menus. Binders will be mailed postpaid on receipt of 35c in stamps or coin sent to Radio



File This Page Under "Entrees—Meat"

tea plant is a tree, always grown from a seed, and willing to grow to a height of thirty feet if left alone. The one on rice is that rice flowers in China are used for cleaning the teeth.

IN CASE YOU SPILL SOMETHING—Water applied at once will remove almost any kind of food stain, but remember that "at once" business, because if you wait till later, things get more complicated. If you do wait till later, you can keep in mind that berry or fruit stains will generally come away with distilled or rain water if they are not too old and if you don't use anything else on them first. Ice cream and milk stains often come off with an application of first cold and then warm water. Coffee or tea with milk and cream can usually be removed if you use cold water first and then pour a stream of boiling water on the stain from a height of about two feet, making sure to set the stained piece in the sun immediately afterwards without wringing it out. Plain coffee or plain sugar syrup stains can come out with soap and water, but must also be set in the sun without being wrung out and the soap should be rubbed on and into the stain. Generally water, hot water, rain water, distilled water, soap rubbed on and in, sunshine, and no wringing out—will take care of a food stain, but be careful not to use heat of any kind on food stains that are rich in protein, because the heat will coagulate the protein and thereby set the stain.

IN A LIGHTER VEIN—A schoolteacher once asked her class what three foods were required to keep the body in perfect health. Whereupon a boy in the back of the room replied, "Yer breakfast, yer dinner, and yer supper."

Recipe for Pork Chop Suey

- | | |
|-------------------------------------|-------------------------|
| 12 ozs. bean sprouts | Salt |
| 2 ozs. mushrooms, Brandy-wine Brand | Cornflour water |
| 4 ozs. bamboo shoots | 4 tps. peanut oil |
| 6 ozs. onions | 1 cup stock |
| ½ oz. lichen | 1 tbsp. sugar |
| 8 ozs. pork | Soya bean Chinese sauce |
| | ½ lb. rice |

Cut the mushrooms in half, soak the lichen in hot water for 15 minutes. Cut the bamboo shoots, the pork meat very thin, and the onions in pieces. Sprinkle a little salt in a hot oiled pan, put in the bamboo shoots, the onions, the mushrooms, and cook for 2 minutes. Next add the bean sprouts, and cook for a minute longer. Lastly add the meat, sprinkle with cornflour water, a few drops of Soya bean Chinese sauce and cook for another minute. Add 1 cupful of stock, a little sugar, and few drops of peanut oil. Cook for 1 more minute and serve with Chinese soya bean sauce and steamed rice.

Recipe for Special Chicken Chop Suey

- | | |
|-----------------------------------|-----------------------------|
| ¼ lb. bean sprouts | ½ lb. thinly sliced chicken |
| ¼ lb. thinly sliced bamboo shoots | Salt |
| 2 oz. can Brandywine Mushrooms | 4 tbsps. cornflour water |
| 6 ozs. thinly sliced onions | 1 egg |
| 3 thinly sliced tomatoes | 4 tbsps. peanut oil |
| | Some soy bean sauce |
| | ½ lb. rice |

Slice the mushrooms very thin. Sprinkle a little salt in a hot oiled pan, put in the chicken meat and cook for 1 minute. Add the bamboo shoots, the bean sprouts, the onion, and mushrooms and cook for another minute. Add the tomatoes, cook for another minute, sprinkle with cornflour water and few drops peanut oil and cook for another minute. Put on a hot dish and place over it an egg, previously well beaten and cooked in a hot oiled pan for one minute, serve with soy bean Chinese sauce and strained rice.

Chef Milani's Super-Economical

"Dinner for Four, for a Dollar, No More"

★ ★

CHEF MILANI'S DOLLAR (FOR 4) DINNER No. 1

- Boneless Beef Roast
- Baked Potatoes
- Sliced Tomatoes
- Bread and Butter
- Coffee
- Jello for Dessert

Recipe for Boneless Beef Roast

- 2½ lbs. rolled shoulder beef
- Salt and pepper

First season beef with salt and pepper. Now put 1 cup of water in the bottom of Dutch oven. Then place roast in and cover. Put to bake in oven at 350 degrees for thirty minutes. Then uncover and let bake until roast is tender and baste frequently. Now serve with baked potatoes.

CHEF MILANI'S DOLLAR (FOR 4) DINNER No. 2

- Chicken Espagnole with Rice
- Sliced Tomatoes and Cucumbers with Lady's Choice Vinegar Sauce
- Bread and Butter
- Coffee
- Seedless Grapes for Dessert

Recipe for Chicken Espagnole with Rice

- | | |
|-------------------------------|-----------------|
| 1 lb. frying chicken | Salt and pepper |
| 1 can (8 ounces) tomato sauce | 4 tbsps. oil |
| 1 onion, 2 cloves garlic | ½ lb. rice |

First, joint a 2½-lb. frying chicken, and wash and dry well. Now pour oil in a Dutch oven. When the oil gets hot, put to saute the jointed chicken. As soon as the chicken gets to a golden color, put to saute the onion and cloves of garlic minced very fine. When the onion and garlic begin to get brown, season with salt and pepper. Now open can of Spanish style tomato sauce and put over the chicken. Then cover the Dutch oven and let simmer until chicken is done. Now, in another pot boil ½ lb. of rice which you have washed and drained three times. When rice is tender, drain and place on top of chicken. Cover pot and let simmer for fifteen minutes, and then serve.

CHEF MILANI'S DOLLAR (FOR 4) DINNER No. 3

- Wilson's Certified Mor a la Rosita
- Buttered Summer Squash
- String Bean Salad with Lady's Choice French Dressing
- Bread and Butter
- Coffee
- Persian Melon for Dessert

Recipe for Wilson's Certified Mor a la Rosita

- | | |
|-------------------------------------|--------------------------|
| 1 can Wilson's Certified Mor | 1 onion, 2 cloves garlic |
| 2 lbs. bell peppers | 1/3 bottle Hauser Sauce |
| 2 lbs. new potatoes | Salt and pepper |
| 4 slices Wilson's Ol' Fashund Bacon | |

First, open a 12-ounce can of Wilson's Mor. Now cut the meat into 1-inch squares. Then mince 1 onion and 2 cloves of garlic. Now saute onion, garlic and cubed Wilson's Mor with 4 slices of chopped Ol' Fashund Bacon in a Dutch oven. As soon as the onion and garlic begin to brown put in 2 lbs. of bell peppers cut into strips. Then season with salt and pepper and cover Dutch oven. Let simmer until peppers are tender. Then add 2 lbs. of new potatoes diced and 1/3 bottle of Hauser Sauce. Now cover again and let simmer until potatoes are done.

More on Howard

(Continued from Page 17)

His partner was Mabel McCane, whom he married and divorced within a year. He next teamed with Ethelyn Clarke, considered one of America's best dressed women.

In Los Angeles he had frequently escorted Irma Kilgallen, daughter of a Chicago steel magnate, to several cabarets. At a gala dinner party by Barney Oldfield, the first man to drive an automobile 60 miles an hour, a mock marriage between Joe and Irma was suggested. Joe fell in with the spirit of the jest and agreed. The next morning he discovered that he had gone through a real ceremony. Local newspapers splashed this event on their front pages. Joe hastily left Los Angeles.

In Omaha, four weeks later, Irma caught up with him. Going to the box office she purchased a ticket in the orchestra. When Joe came on stage, she drew a revolver, threatened to shoot not only her husband but his partner, Ethelyn. She was calmed down, removed from the theater to her hotel. Later employees of the hotel were startled by a pistol shot. They broke into Irma's room, discovered her dead.

Four days later Ethelyn convinced him he could offset bad publicity if he got married again. That was in August, 1916. One year later they traveled to France with Elsie Janis, to entertain the A. E. F. Joe's last song success, "Somewhere in France Is The Lily," earned him \$50,000 in six months' royalties. By 1924, he had been divorced again. He started out on a vaudeville tour with lovely Anita Case, whom he married before the tour was completed. She too divorced him within a year.

Vaudeville was by this time on the down-grade. Joe Howard's style of songs had waned in Tin Pan Alley. When the crash came in 1929, he lost \$280,000. Reduced to playing vaudeville on lesser known circuits, Howard, now 63, made a meager living but prospects were dim.

In 1930 he met his present wife. They started a new life together. To Joe, his wife gave understanding and sympathy at a time when he was in despair.

During his career as actor, singer, composer and producer, he amassed a fortune of \$1,500,000, only to lose it. At the age of 63, with just \$100, Howard pitched into a vaudeville career, started up the come-back trail. Vigorous and hearty, he just couldn't think of retiring and musing over his memories as most men of his age might have done.

Recently he and his wife celebrated their eleventh wedding anniversary with their 10-year-old son, Joe Jr., whose ambition is to be an aviator. At that time his wife remarked, "I think I should be very grateful to Joe's other wives. For I think he learned much from them that makes him the gentle, considerate and unselfish husband I still love deeply today."

Says she: "Joe is ageless."

★ ★ KNX, 7:30 p.m. Mon.

White House brown rice retains the natural vitality building qualities of this favorite food. Just look for the White House on the package.

GAGS OF THE WEEK

Tommy Riggs and Betty Lou and their various guests took the humor spotlight this week with the following gags submitted by reader-listeners to whom tickets are to be mailed. Remember, readers, more tickets are mailed usually each week than are credited to gags that are published, so listen and write. Whether your gag is printed or not the chances are a ticket will be on the way to you—that is, as long as tickets last.

★

Mrs. Fred Williamson, 7629 Ledge Ave., Roscoe, Calif.

Betty Lou: We call our new paper the Daily Anemia, because it has such poor circulation.

★

Donald MacKellar, Jr., 4423 Clarissa Ave., Hollywood.

On Doc Hall's "Tune Out Time":
Elon Packard: . . . and my uncle has been on WPA so long the water in the blisters on his hands has become stagnant.

★

Pat Willard, 236 E. Fairmont Rd., Burbank, Calif.

On Sealtest:
John Barrymore: When I was young I memorized all of Shakespeare's plays.

Edna Mae Oliver: Yes, but when you were young, there weren't so many of them.

★

Mrs. Toni A'Lureda, 856 W. 62nd Place, Los Angeles.

On College Humor:
Mr. Marlin: Don't you know that money is the root of all evil?
Beulah: I don't care about the root, it's the green stuff on top that I want.

Mrs. Mina Harkins Mrs. D. Halyer

THURSDAY'S BEST BETS

JUVENILE SPORTS WIZARDS: KFWB, 8 p. m.—Four young Americans voice authority on sports.

MAUDIE'S DIARY: KNX, 7:30 p. m.—Expanded of 17-year-old, based on magazine stories which have amused for eight years.

FEATHERWEIGHT CHAMPIONSHIP FIGHT: KFYA, 6:30 p. m.—Chalky Wright vs. Joey Archibald.

Miss Ramona Thomas, 1226 W. 38th Place, Los Angeles.

Another Tommy Riggs:

(Bert Wheeler told how his buckskin britches were shot full of bullets by redskins).

Riggs: Put on your buckskin britches and run to your hideout.

Wheeler: But, if I put on my buckskin britches the Indians will see my hideout.

★

Bob McGeeney, 2200 S. Sycamore, Los Angeles.

Betty Lou: There's a man sitting over there sipping a limeade. How do I know that he's a sailor?

Bert Wheeler: How do you know?
Betty Lou: He's got on a sailor suit.

Mrs. Harold Sprints Mrs. Bernyce Smith



CHICKEN SOUP WITH RICE

featured by
CHEF MILANI
KMPC, 11 A.M.
Monday thru Friday

Mrs. C. F. Sherwood Mrs. S. W. Hough



ORANGE—TOMATO—GRAPEFRUIT

Mrs. R. M. Hooser Mrs. D. L. Holman

SEE YOUR NAME

In This Issue
Of Radio Life



Win 6 Free
Sun-Frez-ett
JUNIORS

The makers of ICE CREAM BY ARDEN are co-operating with Radio Life in a "Hidden Name Hunt"! Readers' names are placed all through this issue of Radio Life. Find yours, then simply phone Radio Life, Richmond 5262, or mail post card with your address to 1029 W. Washington, and a gift order for 6 "individual" packages of SUN-FREZ-ETT JUNIOR, will be sent to you.

KMTR	KFI	KECA	KHJ	KFVD	KFSG	KGEJ	KFXM	KFAC	KGER
KFSD	KMPG	KIEV	KFWB	KNX	KRKD	KPPC	KFOX	KGB	KVOE
570	640	790	930	1020	1150	1240	1330	1390	
600	710	870	980	1070		1230	1280	1360	1490

THURSDAY Program Highlights

Morning Programs Appear in Lightface Type; Afternoon and Evening Programs in Boldface.

Variety

8:00—Kate Smith, KNX.
 9:15—Between Bookends, KECA-KFSD.
 10:15—Tom Breneman, KFWE.
 11:00—Chef Milani, KMPC.
 12:00—Club Matinee, KECA.
 12:15—Backseat Driver, KFAC.
 3:00—Hal Styles, KECA.
 4:00—Art Baker's Notebook.
 5:00—Kraft Music Hall, KFI.
 5:00—Major Bowes, KNX.
 6:00—Xavier Cugat, KFI.
 6:00—Rudy Vallee, KECA.
 7:00—Amos 'n' Andy, KNX.
 7:15—Lum and Abner, KFI.
 7:30—Maxwell House, KFI.
 8:05—American Cruise, KNX.
 8:30—Tommy Riggs & Betty Lou, KFI.

Drama

3:30—Mystery Hall, KHJ-KGB-KFXM-KVOE.
 4:00—This Is Judy Jones, KFSD.
 6:30—Good Neighbors, KFI.
 7:30—Maudie's Diary, KNX.
 8:00—Aldrich Family, KFI.
 8:30—Death Valley Days, KNX.

Quiz Programs

6:15—Professor Quiz, KNX.
 9:00—Quiz Court, KFI.

Outstanding Music

11:15—Song Treasury, KNX.
 12:30—Luncheon Concert, KFAC.
 1:00—Classic Hour, KECA.
 3:15—Masterpieces, KFAC.
 5:45—Sinfonietta, KHJ-KGB-KFXM-KVOE.
 6:00—Evening Concert, KFAC.
 8:00—Glenn Miller, KNX.
 7:00—Pleasure Time, KFI.

7:15—Lanny Ross, KNX.
 8:00—Standard Symphony, KHJ-KVOE-KFXM-KGB.
 8:00—Masters' Hour, KMPC.
 10:00—Philharmonia, KECA.
 10:00—Haven of Rest, KHJ-KGB-KVOE-KFXM.
 10:30—Masterworks, KNX.

Public Affairs—News

7:30—Bob Garred, KNX.
 7:45—Nelson Pringle, KNX.
 8:00—Sam Hayes, KFI.
 9:00—John B. Hughes, KHJ-KGB-KVOE.
 2:30—John B. Hughes, KHJ-KGB-KVOE-KFXM.
 3:45—Kaltenborn, KFI-KFSD.
 4:00—Fulton Lewis, KHJ-KGB-KVOE-KFXM.
 4:30—Britain Speaks, KHJ-KGB-KVOE.
 4:55—Elmer Davis, KNX.
 5:15—John Dickson, KHJ-KGB-KFXM.
 8:45—Let's Talk News, KMPC.
 9:30—Fulton Lewis, KHJ-KGB-KVOE-KFXM.
 9:30—By the Way, KNX.
 10:00—RICHFIELD NEWS, KFI.
 10:30—Inside the News, KFI.

Sports—Comment

12:30—Baseball, KMPC.
 12:45—Glendale Steeplechase, KGB-KFXM-KVOE.
 5:45—Sports Roundup, KECA.
 6:30—Sports Prog., KMPC.
 6:30—Chalky Wright vs. Joey Archibald, KECA-KFSD.
 6:45—Race Results, KMPC.
 8:00—Juvenile Sports Quiz, KFWE.
 8:15—Baseball, Hollywood vs. Sacramento, KFAC.
 10:15—Bowling Notes, KFWE.

THURSDAY Programs

SEPTEMBER 11, 1941

8 to 9 A. M.

KFI—8, Sam Hayes' News; 8:15, Meet the Missus; 8:30, Deep River Boys; 8:45, News.
 KNX—8, Kate Smith; 8:15, Big Sister; 8:30, Helen Trent; 8:45, Our Gal Sunday.
 KHJ—8, Breakfast Club; 8:30, News; 8:45, Eddie Albright.
 KECA—8, Breakfast Club; 8:30, News; 8:45, Robert Lee Johnson.
 KFWE—8, Pop. Orch.; 8:30, Pop. Orch.
 KMPC—8, Andy & Virginia; 8:30, Unity Daily Word.
 KMTR—8, Spanish; 8:45, Religious.
 KFAC—8, Country Church; 8:30, Music.
 KGEJ—8, News, Stocks; 8:15, Music; 8:45, Dr. Wiseman.
 KRKD—8, Music; 8:55, News.
 KFOX—8, News; 8:15, Records; 8:45, Classified.
 KGER—8, News, Soul Patrol; 8:15, Mizpah; 8:45, Rev. Bennington.
 KFXM—8, Breakfast Club; 8:30, Sunshine Service.
 KFSD—8, News; 8:15, Good Cheer; 8:30, National Farm and Home.
 KGB—8, Breakfast Club; 8:30, News; 8:45, Krake Sisters.
 KFVD—8, Covered Wagon Jubilee; Vocal Favorites.
 KVOE—8, Breakfast Club; 8:30, News; 8:45, Classified.

9 to 10 A. M.

KFI—9, Miranda's Garden Patch; 9:15, Bess Johnson; 9:30, Ellen Randolph; 9:45, Dr. Kate.
 KNX—9, Life Can Be Beautiful; 9:15, Woman in White; 9:30, Right to Happiness; 9:45, Mary Taylor.
 KHJ—9, John B. Hughes; 9:15, Helen Holden; 9:30, Front Page Farrell; 9:45, I'll Find My Way.
 KECA—9, Musical Mysteries; 9:15, Between Bookends; 9:30, Woman's Page; 9:40, News; 9:45, Off the Record.
 KFWE—9, Vacation Time; 9:15, Under Western Skies; 9:30, News; 9:45, Dr. Reynolds.

KMPC—9, News; 9:15, Hollywood Way to Glamour; 9:30, Family Bible; 9:45, News.
 KMTR—9, Rev. Thomas; 9:15, Health; 9:30, W. B. Record; 9:45, Music.
 KFAC—9, Unity Viewpoint; 9:15, Voice of Health; 9:30, Music.
 KGEJ—9, News, Stocks; 9:15, Tone Tempos; 9:30, Music.
 KRKD—9, Sashbrush Serenade; 9:30, U. S. Weather, Music; 9:45, News.
 KFOX—9, Firebrands for Jesus; 9:45, Midmorning Melodies.
 KGER—9, News; 9:05, March Ahead of Time; 9:30, Revival; 9:45, Full Gospel.
 KFXM—9, News; 9:15, Pop. Orch.; 9:30, Front Page Farrell; 9:45, I'll Find My Way.
 KFSD—9:15, Between the Bookends; 9:30, Health Talk; 9:45, News; 9:50, J. Bartal Orch.
 KGB—9, John B. Hughes; 9:15, Ben Sweetland; 9:30, Front Page Farrell; 9:45, I'll Find My Way.
 KFVD—9, Walter; 9:15, News; 9:30, Dr. Richard; 9:45, Parade.
 KVOE—9, John B. Hughes; 9:15, Helen Holden; 9:30, Front Page Farrell; 9:45, I'll Find My Way.

10 to 11 A. M.

KFI—10, Light of the World; 10:15, Mystery Man; 10:30, Valiant Lady; 10:45, Arnold Grimm's Daughter.
 KNX—10, Bright Horizons; 10:15, Aunt Jenny; 10:30, Fletcher Wiley; 10:45, Kate Hopkins.
 KHJ—10, News; 10:15, A. Dupont Orch.; 10:30, Norma Young.
 KFAC—10, Art Baker's Notebook; 10:30, Into the Light; 10:45, Midstream.
 KFWE—10, Bink Crosby; 10:15, Tom Breneman; 10:45, News.
 KMPC—10, Andy & Virginia; 10:30, Let's We Forget; 10:45, News.
 KMTR—10, Volney James; 10:45, Medical.
 KFAC—10, Midmorning Serenade; 10:30, News; 10:45, Cong. Church.
 KGEJ—10, News; 10:15, Voice of Health; 10:30, Music; 10:45, City Dwellers.

KRKD—10, Paddock Flashes; 10:15, Health; 10:30, Music.
 KFOX—10, News; 10:15, Music.
 KGER—10, News; 10:15, Kingdom Within; 10:30, Bright Corner; 10:45, Rev. Compton.
 KFXM—10, News; 10:15, Organ; 10:30, A. Dupont Orch.; 10:45, Huff, Organ.
 KFSD—10, Art Baker's Notebook; 10:30, Doc Sellers' True Stories; 10:45, Mrs. Goes to Market.
 KGB—10, News; 10:15, A. Dupont Orch.; 10:45, Lester Huff, Organ.
 KFVD—10, Morning Serenade; 10:30, Union Rescue Mission.
 KVOE—10, News; 10:15, A. Dupont Orch.; 10:45, Monitor News.

11 A. M. to 12 Noon

Mrs. Marvin Spitz

HEAR CHEF MILANI TODAY
 KMPC—11:00 A. M.

KFI—11, Against the Storm; 11:15, Ma Perkins; 11:30, Guiding Light; 11:45, Vic and Sade.
 KNX—11, Man I Married; 11:15, Song Treasury; 11:30, News, Best Buys; 11:45, Woman of Courage.
 KHJ—11, Bookworm; 11:45, Elbert LaSelle.
 KECA—11, Orphans of Divorce; 11:15, Amanda; 11:30, John's Other Wife; 11:45, Just Plain Bill.
 KFWE—11, Tom Stoddard; 11:15, Pop. Orch.; 11:30, Al Jarvis.
 KMPC—11, Chef Milani; 11:30, Council of Beauty; 11:45, Farm Journal.
 KMTR—11, Dr. Talbot; 11:30, Monitor News; 11:45, Music.
 KFAC—11, Man on the Street; 11:30, Forenoon Musicale.
 KGEJ—11, News; 11:15, Music; 11:30, Rhythm Roundup.
 KRKD—11, Robbie, Pianist; 11:15, Music; 11:30, News; 11:45, Music.
 KFOX—11, Huntington Park; 11:05, Music; 11:30, News; 11:45, Music.
 KGER—11, News; 11:15, Purple Holes; 11:45, Music.
 KFXM—11, Classic Strings; 11:30, Meet the Band; 11:45, America Talking.
 KFSD—11, Orphans of Divorce; 11:15, Amanda of Honeymoon Hill; 11:30, John's Other Wife; 11:45, Just Plain Bill.
 KGB—11, Spanish Is Fun; 11:45, E. LaSelle.
 KFVD—11, News; 11:15, Musical Album; 11:30, Pianos; 11:45, Violet Schram.
 KVOE—11, Bookworm; 11:45, E. LaSelle, Organ.

12 Noon to 1 P. M.

KFI—12, Farm Reporter; 12:15, Stella Dallas; 12:30, Lorenzo Jones; 12:45, Young Widder Brown.
 KNX—12, Your Neighbor; 12:15, Myrt and Marge; 12:30, Bosco Bandstand; 12:45, Stepmother.
 KHJ—12, News; 12:15, Homemaker's Club; 12:45, Bill's Wax Shop.
 KFAC—12, Club Matinee; 12:15, News; 12:30, Club Matinee; 12:55, Music.
 KFWE—12, Al Jarvis; 12:30, News; 12:45, Jubilee.
 KMPC—12, High Noon; 12:15, News; 12:30, Baseball.
 KMTR—12, Music; 12:45, News Reel.
 KFAC—12, News; 12:15, Backseat Driver; 12:30, Luncheon Concert.
 KGEJ—12, News; 12:15, Novelty Roundup; 12:30, Music.
 KRKD—12, Music; 12:30, Saddle Pals.
 KFOX—12, Tin Pan Alley; 12:15, News; 12:30, Garden School; 12:45, South American Music.
 KGER—12, News; 12:15, Dept. of Agriculture; 12:30, Music; 12:45, G. Allison.
 KFXM—12, Singin' Sam; 12:15, News; 12:30, Rhythm Rendezvous; 12:45, Glendale Steeplechase.
 KFSD—12, News; 12:15, Club Matinee; 12:55, News.
 KGB—12, News; 12:15, Organ; 12:30, Johnson Family; 12:45, Glendale Steeplechase.
 KFVD—12, Luncheon Music; 12:45, Violet Schram.
 KVOE—12, News; 12:15, Royal Comedy, Organ; 12:30, Johnson Family; 12:45, Glendale Steeplechase.

1 to 2 P. M.

KFI—1, Home of the Brave; 1:15, Portia Faces Life; 1:30, We the Abbotts; 1:45, Mary Marlin.
 KNX—1, Hymns of All Churches; 1:15, Road of Life; 1:30, O'Neills; 1:45, Scattergood Buines.
 KHJ—1, Johnson Family; 1:15, Confessions of Corsair; 1:30, John Sturgess; 1:45, Mutual Dons.
 KECA—1, Classic Hour.
 KFWE—1:30, Dr. Reynolds; 1:45, H. Horlick Orch.
 KMPC—1, Baseball.
 KMTR—1, Spec. Events; 1:30, Pension; 1:45, Music.
 KFAC—1, Science of Mind; 1:15, Music.
 KGEJ—1, News; 1:15, Music.
 KRKD—1, News, Music; 1:15, City Hall; 1:30, U. S. C.; 1:45, Music.
 KFOX—1, Classified; 1:15, Lucca; 1:30, Monitor News; 1:45, Music.
 KGER—1, News; 1:05, Officials; 1:20, Music; 1:30, Spanish.
 KFXM—1, Harmony Hall; 1:15, W. C. T. U.; 1:30, John Sturgess; 1:45, Mutual Dons.
 KFSD—1, Richard Brooks; 1:15, Ann Gibson; 1:30, Chansonette; 1:45, Monitor News.
 KGB—1, Monitor News; 1:15, Confessions of Corsair; 1:30, John Sturgess; 1:45, Mutual Dons.
 KFVD—1, News; 1:15, Music.
 KVOE—1, Civic; 1:15, Confessions of Corsair; 1:30, John Sturgess; 1:45, Mutual Dons.

2 to 3 P. M.

KFI—2, Pepper Young's Family; 2:15, Lone Journey; 2:30, Backstage Wife; 2:45, Jack Owens.
 KNX—2, Knox Manning, News; 2:15, Backgrounds for Melody; 2:30, Joyce Jordan; 2:45, Nancy Dixon.
 KHJ—2, We're Always Young; 2:15, As Twig Is Bent; 2:30, News with Hughes; 2:45, Let's Play Bridge.
 KECA—2:15, Dearest Mother; 2:30, Adventure Stories; 2:45, What's Doing.
 KFWE—2, South Sea Music; 2:30, News, Music; 2:45, Pop. Orch.
 KMPC—2, Baseball.
 KMTR—2, Woman's World.
 KFAC—2, Music; 2:15, County Federation; 2:30, Music; 2:45, Organ.
 KGEJ—2, News; 2:15, Civic; 2:30, Farm Credit Adm.; 2:45, Music.
 KRKD—2, Music; 2:30, News; 2:45, Music.
 KFOX—2, News; 2:15, Civic; 2:30, Matinee.
 KGER—2, News; 2:05, Music; 2:30, L. B. Band.
 KFXM—2, Stocks, Music, U. S. Marines; 2:15, Twig Is Bent; 2:30, John B. Hughes; 2:45, Names & Locations.
 KFSD—2, Luncheon Party; 2:30, Listening Time; 2:45, Wings on Watch.
 KGB—2, We're Always Young; 2:15, As Twig Is Bent; 2:30, John B. Hughes; 2:45, Let's Play Bridge.
 KFVD—2, Music Box; 2:15, Organ; 2:30, Romantic Rhythm.
 KVOE—2, We're Always Young; 2:15, As Twig Is Bent; 2:30, John B. Hughes; 2:45, Let's Play Bridge.

3 to 4 P. M.

KFI—3, News; 3:15, Agnes White; 3:30, What's Doing; 3:45, H. V. Kaltenborn.
 KNX—3, Second Mrs. Burton; 3:15, Young Dr. Malone; 3:30, News; 3:35, Galen Drake.
 KHJ—3, Music; 3:15, Here's Morgan; 3:24, Around the Ring; 3:30, Mystery Hall.
 KECA—3, Hal Styles; 3:15, Mr. Keen; 3:30, Unclassified Hour.
 KFWE—3, News, Music; 3:30, Pop. Orch.
 KMPC—3, Johnny Olson.
 KMTR—3, Spec. Events; 3:15, Insurance; 3:30, Piano; 3:45, Spec. Events.
 KFAC—3, Music; 3:15, Symphony.
 KGEJ—3, News, Stocks; 3:15, Vocalists; 3:30, Concert Melodies.
 KRKD—3, Music; 3:30, News, Music; 3:45, Venna Taylor & Santella.
 KFOX—3, Rube Hiram; 3:30, George Irwin; 3:40, Just Relax.
 KGER—3, News; 3:05, Music; 3:20, Long Beach Band.
 KFXM—3, Spollite Revue; 3:15, Morgan; 3:24, Around the Ring; 3:30, Mystery Hall.
 KFSD—3, V. F. W.; 3:15, Mr. Keen; 3:30, Feature Editor; 3:45, H. V. Kaltenborn.

San Fernando Mission Restoration To Be Aired

San Fernando Mission, where through the generations leading out of California's early history, the silent Padres ministered to the weary traveller, delivered the Gospel of Christianity and maintained a beacon of advancing civilization, will bridge the gap between the old and the new, September 7.

For the first time in its history San Fernando Mission services will be broadcast by KMPC in an hour long airing of rededication ceremonies. Time of broadcast 8 to 9 p. m. September 7.

Services to be held as part of the rededication will be the first in 67 years in the historic place at the metropolitan entrance of San Fernando Valley. Built in 1797 the hoary and traditional headquarters of religion's march into the West was ravaged by elements, later abandoned as the territory grew up, finally fell into nearly complete disrepair.

Citizens over the years, headed by Father Charles Burns, contributed to res-

toration of the old Mission. September 7th's exercises, religious ceremonies and fiesta motif mark its renovation.

Brunette songstress Maxine Gray returned to Hollywood last week for rehearsals with Dave Rose and his orchestra on Mutual's "California Melodies" program which is now back on the air

WIN FREE

Join Your Radio Life Consumers' Club Today!



The first 25 applicants who return this coupon to Radio Life, 1029 W. Washington, Los Angeles, will receive a Gift Order for six (6) packages of SUN-FREZ-ETT JUNIOR, the new "ready to serve" ICE CREAM BY ARDEN. If you didn't win last week look for your name in this issue.

Name

Address

City

(This Coupon must be signed by an adult—Not good after September 10)

KGB-3, Ben Sweetland; 3:15, Here's Morgan; 3:30, Around the Ring; 3:30, Off the Record.
KFVD-3, News; 3:15, Music.
KVOE-3, Federal Music; 3:15, Here's Morgan; 3:24, Around the Ring; 3:30, Mystery Hall.

4 to 5 P. M.

KFI-4, Art Baker's Notebook; 4:30, News Crier; 4:45, Bridge Club.
KNX-4, European Roundup; 4:15, Galen Drake; 4:30, Your Singing Neighbor; 4:45, Garred, News; 4:55, Davis, News.
KHJ-4, Fulton Lewis; 4:15, Pasadena Reporting; 4:30, J. B. Priestly, Britain Speaks; 4:45, G. Williams Orel.
KPCA-4, News; 4:15, Bartons; 4:30, Irene Wicker; 4:45, Superman.
KFWB-4, Don Milligan; 4:30, Music & News; 4:45, Stuart Hamblen.
KMPC-4, Hollywood Blvd. Quiz; 4:15, Moments Musicales; 4:30, News; 4:45, Take It Easy.
KMTR-4:30, Music; 4:45, Santaella Ens.
KFAC-4:15, Music; 4:45, Christian Science.
KGJFJ-4, News; 4:15, Tea Time.
KRKD-4, Music; 4:15, Movieland Quiz; 4:30, Music; 4:45, News.
KFOX-4, News; 4:15, Jamboree; 4:45, Dick Ross.
KGER-4, News; 4:15, Music; 4:30, Geo. Strange.
KFXM-4, Fulton Lewis; 4:15, Trading Post; 4:30, Half & Half.
KFSD-4, This is Judy Jones; 4:30, Irene Wicker; 4:45, The Rartons.
KGB-4, Fulton Lewis; 4:30, Britain Speaks; 4:45, Best Bys.
KFVJ-4, Carter Wright; 4:15, Tea Time; 4:45, News.
KVOE-4, Fulton Lewis; 4:15, Classified; 4:30, Britain Speaks; 4:45, G. Williams Orel.

5 to 6 P. M.

KFI-5, Kraft Music Hall.
KNX-5, Major Bowes-Morton Gould Hour.
KHJ-5, News; 5:15, John Dickson from Berlin; 5:30, Shafter Parker's Circus; 5:45, Sinfonietta.
KPCA-5, Gwen Williams; 5:15, News; 5:30, John Nesbitt; 5:45, Sports Roundup; 5:55, Jingles.
KFWB-5, Stuart Hamblen.
KMPC-5, Five O'Clock Whistle; 5:15, News; 5:30, Uncle Harry.
KMTR-5, Dr. Davies; 5:15, Swiss Yodelers; 5:30, Music.
KFAC-5, News; 5:15, Music; 5:30, Whoa Bill Club.
KGJFJ-5, News; 5:15, Music; 5:30, Sport Secrets; 5:45, Phil Stanwick.
KRKD-5, Songs of Saddle; 5:30, Race Results; 5:45, News.
KFOX-5, God's Sunshine; 5:30, Jamboree; 5:45, Music.
KFXM-5, News; 5:05, Pop. Orch.; 5:30, Shafter Parker; 5:45, Sinfonietta.
KGER-5, News; 5:05, Latin Hour.
KGB-5, Superman; 5:15, John Dickson; 5:30, Shafter Parker's Circus; 5:45, Sinfonietta.

KFVD-5, Popular Music.
KFSD-5, News; 5:15, Maxine Sauter; 5:30, News Here & Abroad; 5:45, Ted Steele; 5:55, Jingles.
KVOE-5, Burzaln Counter Quiz; 5:30, Shafter Parker's Circus; 5:45, Sinfonietta.

6 to 7 P. M.

KFI-6, Cugat Rhumba Revue; 6:30, Good Neighbors.
KNX-6, G. Miller Orch.; 6:15, Prof. Quiz; 6:45, World News.
KHJ-6, Confidentially Yours; 6:15, Twilight Trails; 6:30, News; 6:45, Dinner-Dance.
KECA-6, Rudy Vallee; 6:30, Featherweight Title, Chalky Wright vs. Joey Archibald.
KFWB-6, News; 6:15, In the Gloom; 6:30, Pop. Orch.; 6:45, Defending America.
KMPC-6, News; 6:15, Alan Lane Sings; 6:30, Sports Page; 6:45, Race Results.
KMTR-6, Irwin Allen; 6:15, Dick Terry; 6:30, Spec. Events; 6:45, Ed Robbin.
KFAC-6, Evening Concert.
KGJFJ-6, News, Italian Melodies; 6:30, Music.
KRKD-6, Concert; 6:15, Fishing Pals; 6:30, Concert Music.
KFOX-6, News; 6:10, Sports; 6:20, Records; 6:30, Semi-Classical; 6:45, Meet the Band.
KGER-6, News; 6:15, Adventures of Frank Farrell; 6:30, Bd. of Education; 6:45, Italian Journal.
KFXM-6, Confidentially Yours; 6:15, Twilight Trails; 6:30, Supper Melodies; 6:40, Nehi; 6:45, Children's Playhouse.
KFSD-6, Rudy Vallee; 6:30, Chalky Wright vs. Joey Archibald.
KGB-6, Confidentially Yours; 6:15, Twilight Trails; 6:30, News; 6:45, America's Answer.
KVOE-6, Confidentially Yours; 6:15, Twilight Trails; 6:30, Orange County News; 6:45, Alpha Beta Stores.

7 to 8 P. M.

KFI-7, Fred Waring; 7:15, Lum and Abner; 7:30, Maxwell House Coffee Program.
KNX-7, Amos 'n' Andy; 7:15, Lanny Ross; 7:30, Maudie's Diary.
KHJ-7, A. Jarrett Orch.; 7:15, Inside of Sports; 7:30, D. Jurkens Orch.; 7:45, Sky Over Britain.
KECA-7:30, Howard and Shelton; 7:35, Clark Dennis; 7:45, Mayor Bowron.
KFWB-7, Baseball Bulls-Eye; 7:30, News; 7:45, Robert Arden.
KMPC-7, Strollin' Tom; 7:15, For Gentlemen Only; 7:45, News.
KMTR-7, Music; 7:15, Spec. Events; 7:30, Dr. Michelson.
KFAC-7, Evening Concert.
KGJFJ-7, Spanish Honor.
KRKD-7, News; 7:15, Three-Quarter Time; 7:30, Do You Know?
KFOX-7, Daily Bread; 7:15, Fire-side Philosophy; 7:45, Robert Arden.

KGER-7, News; 7:05, Italian Good Samaritan; 7:15, Music; 7:30, Japanese News.
KFSG-7:45, Aimee S. McPherson.
KFXM-7, A. Jarrett Orch.; 7:15, Inside of Sports; 7:30, Lone Ranger.
KFSD-7, Camp Callan; 7:30, Front Fighters; 7:45, On With Dance; 7:55, Howard & Shelton.
KGB-7, A. Jarrett Orch.; 7:15, Inside of Sports; 7:30, D. Jurkens Orch.; 7:45, Sky Over Britain.
KVOE-7, A. Jarrett Orch.; 7:15, Inside of Sports; 7:30, D. Jurkens Orch.; 7:45, Sky Over Britain.

8 to 9 P. M.

KFI-8, Aldrich Family; 8:30, Tommy Riggs and Betty Lou.
KNX-8, Welles, News; 8:05, American Cruise; 8:30, Death Valley Days.
KHJ-8, Standard Symphony.
KECA-8, Easy Aces; 8:15, L. Hampton Orch.; 8:30, News; 8:45, Richard Brooks.
KFWB-8, Juvenile Sports Quiz; 8:15, Pop. Orch.; 8:30, This, Our America.
KMPC-8, Master's Hour; 8:45, Let's Talk News.
KMTR-8, Property Owners; 8:15, Singing Waiters; 8:30, Technocracy; 8:45, Common Sense.
KFAC-8, News; 8:15, Baseball: Hollywood vs. Sacramento.
KGJFJ-8, News; 8:15, Music; 8:30, Music.
KFOX-8, Mrs. Adams; 8:30, Judge Gardner.
KGER-8, News; 8:05, Spanish Hour.
KFXM-8, Standard Symphony Hour.
KGB-8, Standard Symphony.
KFSD-8, Easy Aces; 8:15, L. Hampton Orch.; 8:30, C. Ravazza Orch.; 8:45, News.
KVOE-8, Standard Symphony.

9 to 10 P. M.

KFI-9, Quiz Court; 9:30, N. Bondshu Orch.
KNX-9, News; 9:15, Herbert Foote & Joe Allen; 9:30, By the Way; 9:45, R. Tanner Orch.; 9:55, News.
KHJ-9, News; 9:15, Round Towner; 9:30, Fulton Lewis; 9:45, E. Hoagland Orch.
KECA-9, E. Pettit Orch.; 9:30, News; 9:45, Dancin' with Clancy.
KFWB-9, This Is Music; 9:15, Pan Pacific; 9:30, News; 9:45, Eleanor W. McAdoo.
KMPC-9, Peter Potter.
KMTR-9, Horsemen's Forum; 9:15, Spec. Events; 9:30, News Reel; 9:45, S. Garcia Orch.
KFAC-9, Baseball.
KGJFJ-9, News; 9:15, Syncopated Symphony; 9:30, Drama; 9:45, Syncopated Symphony.
KFOX-9, Church of Christ; 9:15, News; 9:30, Floor Show; 9:45, Music.
KGER-9, News; 9:05, Night in Mexico; 9:45, Music.
KFSG-9:30, Sister Sylvia.
KFSD-9, News; 9:15, America Calling; 9:30, Dancin' with Clancy.

KFXM-9, News; 9:15, T. Flo Rito Orch.; 9:30, Fulton Lewis; 9:45, E. Hoagland Orch.
KGB-9, News; 9:15, T. Flo Rito Orch.; 9:30, Fulton Lewis; 9:45, Town Crier.
KVOE-9, News; 9:15, H. King Orch.; 9:30, Fulton Lewis; 9:45, E. Hoagland Orch.

10 to 11 P. M.

KFI-10, Richfield News; 10:15, W. Herman Orch.; 10:30, Inside the News (Thrifty Drug); 10:45, D. Marshall Orch.
KNX-10, B. Crosby Orch.; 10:30, Masterworks of Music.
KHJ-10, Haven of Rest; 10:30, News; 10:45, F. Martin Orch.
KECA-10, Philharmonia.
KFWB-10, Melody Parade; 10:15, Bowling Notes; 10:30, Pop. Orch.; 10:55, News.
KMPC-10, R. Noble Orch.; 10:15, News; 10:30, Kennedy Trio; 10:45, Hawaiians.
KMTR-10, Viennese Ens.; 10:15, B. Averill Orch.; 10:30, EZ Patio Orch.
KFAC-10, Dance Time.
KGJFJ-10, News; 10:15, Voice of Tomorrow; 10:30, Prize Winner Contest.
KFOX-10, Ross Ballroom; 10:15, Lucca Floor; 10:30, Majestic Ballroom; 10:45, D. Ross.
KGER-10, News; 10:10, Music; 10:30, Concert Miniature.
KFXM-10, Haven of Rest; 10:30, F. Martin Orch.
KFSG-10, Esther Fricke Stuart; 10:30, Song Stories; 10:45, Drama.
KFSD-10, U. S. Marine Band; 10:30, News; 10:45, B. Saunders Orch.
KGB-10, Haven of Rest; 10:30, F. Martin Orch.
KFVD-10, Hank the Night Watchman.
KVOE-10, Haven of Rest; 10:30, F. Martin Orch.

11 to 12 Midnight

KFI-11, News; 11:15, C. Ravazza Orch.; 11:30, B. Clifford Orch.; 11:55, News.
KNX-11, Manning, News; 11:15, Ken Stevens, Songs; 11:30, M. Strand Orch.; 11:55, News.
KHJ-11, O. Nelson Orch.; 11:30, T. Flo Rito Orch.
KECA-11, C. Ravazza Orch.; 11:15, Sabransky, Organ; 11:55, News.
KFWB-11, Bid for Eternity.
KMPC-11, Fun House.
KMTR-11, H. Henry Orch.; 11:15, Billy Berg.
KFAC-11, Dance Time.
KGJFJ-11, News; 11:15, Popular Music.
KFXM-11, O. Nelson Orch.; 11:30, T. Flo Rito Orch.
KFSG-11, Freddie Carter's Violin.
KFSD-11, This Moving World; 11:15, Sabransky, Organ; 11:30, B. Clifford Orch.; 11:55, News.
KGB-11, O. Nelson Orch.; 11:30, T. Flo Rito Orch.
KVOE-11, O. Nelson Orch.; 11:30, T. Flo Rito Orch.

FRIDAY Program Highlights

Morning Programs Appear in Lightface Type; Afternoon and Evening Programs in Boldface.

Variety

8:00—Kate Smith, KXX.
 8:15—Johnny Murray, KFI.
 8:30—Art Baker, KFI.
 9:15—Between Bookends, KECA-KFSD.
 10:15—Tom Breneman, KFVB.
 11:00—Chef Milani, KMPC.
 12:00—Club Matinee, KECA.
 12:15—Backseat Driver, KFAC.
 4:00—Art Baker's Notebook, KFI.
 4:45—Lampfeiter, KHJ.
 5:30—Three Ring Time, KHJ-KG-KFNM-KVOE.
 5:30—Uncle Walter's Doghouse, KFI.
 6:00—Penthouse Party, KXX.
 6:30—Callin' All Camps, KFI.
 7:00—Amos 'n' Andy, KXX.
 7:15—Lum and Abner, KFI.
 7:30—Vox Pop, KECA-KFSD.
 8:00—Claudia and David, KXX.
 9:00—Tune Out Time, KFI.

Drama

5:30—Hollywood Premiere, KXX.
 6:00—Wings of Destiny, KFS.
 7:30—Lone Ranger, KHJ-KG-KVOE-KFNM.
 7:30—Death Valley Days, KFI.
 7:30—Great Moments from Great Plays, KXX.

Quiz Programs

5:00—Boulevard Interviewer, KXX.
 8:00—Quiz of Two Cities, KHJ.

Outstanding Music

11:15—Song Treasury, KXX.
 12:30—Luncheon Concert, KFAC.

1:00—Classic Hour, KECA.
 1:30—Gateway to Music, KFAC.
 5:00—Waltz Time, KFI.
 6:00—Evening Concert, KFAC.
 6:30—First Piano Quartet, KECA-KFSD.
 7:00—Pleasure Time, KFI.
 7:15—Lanny Ross, KXX.
 10:00—Philharmonia, KECA.
 10:30—Masterworks, KXX.

Public Affairs—News

7:30—Bob Garred, KXX.
 7:45—Nelson Pringle, KXX.
 9:00—Sam Hayes, KFI.
 9:00—John B. Hughes, KHJ-KGB-KVOE.
 2:15—Your Government Reports, KECA.
 2:30—John B. Hughes, KHJ-KGB-KVOE-KFNM.
 3:30—Congressman George H. Bender, KFI.
 3:45—Frank Hingman, KFI.
 4:00—Fulton Lewis, KHJ-KGB-KVOE-KFNM.
 4:55—Elmer Davis, KXX.
 7:00—Gabriel Heatter, KHJ-KGB.
 7:25—Face of War, KECA.
 8:45—Let's Talk News, KMPC.
 9:30—Fulton Lewis, KHJ-KGB-KFNM-KVOE.
 9:30—By the Way, KXX.
 10:00—RICHFIELD NEWS, KFI.
 10:30—Inside the News, KFI.

Sports—Comment

12:30—Baseball, KMPC.
 3:45—Sports Roundup, KECA.
 6:30—Sports Page, KMPC.
 6:45—Race Results, KMPC.
 8:45—Sports Scripts, KFI.
 10:15—Bowling Notes, KFVB.

KMTR	KFI	KECA	KNJ	KFYD	KFSG	KGJ	KFXM	KFAC	KGER
KFSD	KMPC	KIEV	KFWB	KXX	KRKD	KPPC	KFOX	KGB	KVOI
570	640	790	930	1020	1150	1240	1330	1390	1490
600	710	970	980	1070		1230	1280	1360	1490

KXX—10, Bright Horizons; 10:15, Aunt Jenny; 10:30, Fletcher Wiley; 10:45, Kate Hopkins.
 KHJ—10, News; 10:15, Arthur Godfrey; 10:30, Norma Young.
 KECA—10, Art Baker's Notebook; 10:30, Into the Light; 10:45, Midstream.
 KFVB—10, Bing Crosby; 10:15, Tom Breneman; 10:45, News.
 KMPC—10, Andy & Virginia; 10:30, I Am An American; 10:45, News.
 KGJ—10, News; 10:15, Extra Girl; 10:30, Music; 10:45, City Dwellers.
 KMTR—10, Volney James; 10:45, Dr. Reynolds.
 KFAC—10, Modern Immortals; 10:30, News; 10:45, Congregational Church.
 KRKD—10, Paddock Flashes; 10:15, Health; 10:30, Music.
 KFOX—10, News; 10:15, Music; 10:30, Concert Miniature; 10:45, Woman's Hour.
 KGER—10, News; 10:05, Full Gospel; 10:15, Kingdom Within; 10:30, Bright Corner; 10:45, Music.
 KFNM—10, News; 10:15, Time Out; 10:30, Dance Time; 10:45, L. Huff Organ.
 KFSD—10, Art Baker's Notebook; 10:30, Doc Sellers' True Stories; 10:45, Mrs. Goes to Market.
 KGB—10, News; 10:15, For Housewives Only; 10:45, L. Huff Organ.
 KFVB—10, Mldmorning Serenade; 10:30, Union Rescue Mission.
 KVOE—10, News; 10:30, Alpha Beta Stores; 10:45, Monitor News.

11 A. M. to 12 Noon

Mrs. E. V. Schell

HEAR CHEF MILANI TODAY

KMPC—11:00 A. M.

KFI—11, Against the Storm; 11:15, Ma Perkins; 11:30, Golden Light; 11:45, Vic and Sade.
 KXX—11, Man & Married; 11:15, Song Treasury; 11:30, News; 11:35, Today's Best Buys; 11:45, Woman of Courage.
 KHJ—11, Victor Lindahl; 11:30, Market Place; 11:45, Muse & Music.
 KECA—11, Orphans of Divorce; 11:15, Amanda; 11:30, John's Other Wife; 11:45, Just Plain Bill.
 KFVB—11, Tom Stoddard; 11:15, Pop. Orch.; 11:30, Al Jarvis.
 KMPC—11, Chef Milani; 11:30, Council of Beauty; 11:45, Farm Journal.
 KMTR—11, Dr. Talbot; 11:30, Monitor News; 11:45, Music.
 KPA—11, Man on Street; 11:30, Parson Musicale.
 KGJ—11, News, Stocks; 11:15, Music.
 KRKD—11, Bobble, Pianist; 11:15, Music; 11:30, News; 11:45, Music.
 KFOX—11, Huntington Park News; 11:05, Records; 11:30, News, Music.
 KGER—11, News; 11:15, Purple Nuts; 11:45, Music.
 KFNM—11, Classic Strings; 11:15, Bush Hawaiians; 11:30, Meet the Band; 11:45, America Talking.
 KFSD—11, Orphans of Divorce; 11:15, Amanda of Honeydew Hill; 11:30, John's Other Wife; 11:45, Just Plain Bill.
 KGB—11, Sue & Jack; 11:15, Bush Hawaiians; 11:30, C. Craig Orch.; 11:45, Muse & Music.
 KFVB—11, News; 11:15, Homemakers Symphony; 11:30, Piano; 11:45, Violet Schram.
 KVOE—11, Bookworm; 11:15, Hawaiian; 11:30, C. Craig Orch.; 11:45, Muse & Music.

12 Noon to 1 P. M.

KFI—12, Farm Reporter; 12:15, Stella Dallas; 12:30, Lorenzo Jones; 12:45, Young Wilder Brown.
 KXX—12, Your Neighbor; 12:15, Myrt and Marge; 12:30, Rocco Bandstand; 12:45, Stepmother.
 KHJ—12, News; 12:15, Homemaker's Club; 12:45, Bill's Wax Shop.
 KECA—12, Club Matinee; 12:15, News; 12:30, Club Matinee; 12:45, Music.
 KFVB—12, Al Jarvis; 12:30, News; 12:45, Jubilee.
 KMPC—12, 10:00 Noon; 12:15, News; 12:30, Baseball.
 KMTR—12, Music; 12:45, News Reel.

KFAC—12, News; 12:15, Backseat Driver; 12:30, Luncheon Concert.
 KGJ—12, News, Stocks; 12:15, Novelty Roundup; 12:30, Music; 12:45, Let's Listen.
 KRKD—12, Music; 12:30, Jimmie's Saddle Pals.
 KFOX—12:05, Dance Time; 12:15, News; 12:30, Kitchen Garden; 12:45, Science of Mind.
 KGER—12, News; 12:10, Music; 12:45, Jr. Chamber of Commerce; 12:30, Music; 12:45, G. Allison.
 KFNM—12, Singin' Sam; 12:15, News; 12:30, Rhythm Rendezvous; 12:45, R. Barlow Orch.
 KFSD—12, News; 12:15, Club Matinee; 12:35, News.
 KGB—12, News; 12:15, Diamond Dust, D. Daly Orch.; 12:30, Johnson Family; 12:45, R. Barlow Orch.
 KFVB—12, Luncheon Music; 12:45, Violet Schram.
 KVOE—12, News; 12:15, Royal Comedy; D. Daly Orch.; 12:30, Johnson Family; 12:45, Alpha Beta Stores.

1 to 2 P. M.

KFI—1, Home of the Brave; 1:30, Perla Faces Life; 1:30, We, the Abbotin; 1:45, Mary Marlin.
 KXX—1, Betty Crocker; 1:15, Road of Life; 1:30, O'Neills; 1:45, Scentergood Balnes.
 KHJ—1, Johnson Family; 1:15, Confessions of Corsair; 1:30, T. Powell Orch.
 KECA—1, Classic Hour.
 KFVB—1:30, Dr. Reynolds; 1:45, H. Harlick Orch.
 KMPC—1, Baseball.
 KMTR—1, Spec. Events; 1:45, Music.
 KFAC—1, Science of Mind; 1:15, Music; 1:30, Gateway to Music.
 KGJ—1, News, Stocks; 1:15, Strings; 1:30, Matinee Melodies.
 KRKD—1, News; 1:05, Music; 1:15, Lawyers Club; 1:30, U. S. C.; 1:45, Singing Waiters.
 KFOX—1, Classified; 1:15, Lucrea; 1:30, Christian Science; 1:45, Blend of Blues.
 KGER—1, News; 1:05, Officials on Parade; 1:20, Hits; 1:30, Spanish Trio.
 KFNM—1, South American Way; 1:15, Confessions of Corsair; 1:30, T. Powell Orch.
 KFSD—1, Sky Room Sketches; 1:15, Ann Gibson; 1:30, Charles Dant's Music; 1:45, Monitor News.
 KGB—1, Monitor News; 1:15, Confessions of Corsair; 1:30, T. Powell Orch.
 KFVB—1, News; 1:15, Music.
 KVOE—1, Civic; 1:15, Confessions of Corsair; 1:30, T. Powell Orch.

2 to 3 P. M.

KFI—2, Pepper Young's Family; 2:15, Long Journey; 2:30, Backstage Wife; 2:45, Heart of Julia Blake.
 KXX—2, Knox Manning, News; 2:15, KXX-Trust; 2:30, Joyce Jordan; 2:45, Nancy Dixon.
 KHJ—2, We're Always Young; 2:15, As Twig Is Bent; 2:30, News with Hughes; 2:45, Let's Play Bridge.
 KECA—2, Adventures in Mythology; 2:15, Your Government Reports; 2:30, Adventure Stories; 2:45, What's Doing.
 KFVB—2, South Sea Magic; 2:30, News & Music; 2:45, Pop. Orch.
 KMPC—2, Baseball.
 KMTR—2, Woman's World.
 KFAC—2, Music; 2:15, Army Recruiting; 2:30, Music; 2:45, Organ.
 KGJ—2, News, Stocks; 2:15, Civic; 2:30, Dedicated to You; 2:45, Music.
 KRKD—2, Music; 2:30, News; 2:45, Music.
 KFOX—2, News; 2:15, Civic; 2:30, Half and Half.
 KGER—2, News; 2:05, Music; 2:15, Salvation Army; 2:30, L. B. Band.
 KFNM—2, Stocks, Music; 2:15, As Twig Is Bent; 2:30, John B. Hughes; 2:45, Names & Locations.
 KFSD—2, Fantasy in Melody; 2:30, Listening Time; 2:45, Wings Out Watch.
 KGB—2, We're Always Young; 2:15, As Twig Is Bent; 2:30, Hughes, News; 2:45, Let's Play Bridge.
 KFVB—2, Music Box; 2:15, Organ; 2:30, Romantic Rhythm.
 KVOE—2, We're Always Young; 2:15, As Twig Is Bent; 2:30, John B. Hughes; 2:45, Let's Play Bridge.

3 to 4 P. M.

KFI—3, News; 3:15, Agnes White; 3:30, Congressman George H. Bender; 3:45, Frank Blugusa.

FRIDAY Programs

SEPTEMBER 12, 1941

8 to 9 A. M.

KFI—8, Sam Hayes' News; 8:15, Johnny Murray; 8:30, Art Baker; 8:45, News.
 KXX—8, Kate Smith; 8:15, Big Sister; 8:30, Helen Trent; 8:45, Our Girl Sunday.
 KHJ—8, Haven of Rest; 8:30, News; 8:45, Eddie Albright.
 KECA—8, Breakfast Club; 8:30, News; 8:45, Robert Lee Johnson.
 KFVB—8, Pop. Orch.; 8:45, Pop. Orch.
 KMPC—8, Andy and Virginia; 8:15, Successful Living; 8:30, Unity Daily Word.
 KMTR—8, Spanish Hour; 8:45, Religious Music.
 KFAC—8, Country Church; 8:30, Music.
 KGJ—8, News, Stocks; 8:15, Music; 8:45, Dr. Wiseman.
 KRKD—8, Music; 8:25, State Employment; 8:30, Music; 8:55, News.
 KFOX—8, News; 8:15, Records; 8:45, Classified.
 KGER—8, News, Soul Patrol; 8:15, Mizpah; 8:45, Rev. Benington.
 KFNM—8, Haven of Rest; 8:30, Sunshine Service.
 KFSD—8, News; 8:15, Good Cheer; 8:30, National Farm and Home.
 KGB—8, Haven of Rest; 8:30, News.
 KFVB—8, Covered Wagon Jubilee; 8:45, Vocal Favorites.
 KVOE—8, Haven of Rest; 8:30, News; 8:45, Classified.

9 to 10 A. M.

KFI—9, Tillamook Kitchens; 9:15, Bess Johnson; 9:30, Ellen Randolph; 9:45, Dr. Kate.
 KXX—9, Life Can Be Beautiful; 9:15, Woman in White; 9:30, Right to Happiness; 9:45, Rhythm Minutes.
 KHJ—9, John B. Hughes; 9:15, Helen Holman; 9:30, Front Page Farrell; 9:45, I'll Find My Way.
 KECA—9, Musical Mysteries; 9:15, Between Bookends; 9:30, Here's to Ladies; 9:45, Off the Record.
 KFVB—9, Pop. Orch.; 9:15, Under Western Skies; 9:30, News; 9:45, Dr. Reynolds.
 KMPC—9, News; 9:15, Hollywood Way to Glamour; 9:30, Family Bible; 9:45, News.

DON'T MISS

"HERE'S TO THE LADIES"

FUN-FACTS-MUSIC
 RECIPES-HOME HINTS

Every MON-WED-FRI

9:30 A.M. KECA

Mrs. J. M. Fields

KMTR—9, Martin Luther Thomas; 9:15, Health; 9:30, W. B. Record; 9:45, Mink.
 KECA—9, Unity Vespers; 9:15, Voice of Health; 9:30, Music.
 KGJ—9, News, Stocks; 9:15, Music.
 KRKD—9, Sagebrush Serenade; 9:30, U. S. Weather; 9:35, Music; 9:45, News.
 KFOX—9, Firebrands for Jesus; 9:45, Melodies.
 KGER—9, News; 9:05, Rev. Parham; 9:15, March Ahead of Time; 9:30, Revival; 9:45, Full Gospel.
 KFNM—9, News; 9:15, Pop. Orch.; 9:30, Front Page Farrell; 9:45, I'll Find My Way.
 KFSD—9:15, Between the Bookends; 9:30, Health Talk; 9:45, News; 9:50, Al & Lee Reiser.
 KGB—9, John B. Hughes; 9:15, Ben Sweetland; 9:30, Front Page Farrell; 9:45, I'll Find My Way.
 KFVB—9, Waltz; 9:15, News; 9:30, Dr. Richardson; 9:45, Parade.
 KVOE—9, John B. Hughes; 9:15, Alpha Beta Stores; 9:30, Front Page Farrell; 9:45, I'll Find My Way.

10 to 11 A. M.

KFI—10, Light of the World; 10:15, Mystery Man; 10:30, Valiant Lady; 10:45, Arnold Grimm's Daughter.

More on Laughton

(Continued from Page 9)

to steal a scene from those erstwhile flicker figures.

Shirley Ross, while a student in the University of California, auditioned for bandleader Gus Arnheim. A nine months contract as blues singer with the Arnheim band followed. Eventually the band settled in the swank Beverly Wilshire Hotel

in Beverly Hills. Studio executives spotted Shirley and soon she was appearing in films. One of her recent pictures was "Kisses for Breakfast." Shirley is the wife of talent agent Ken Dolan.

The origination of the show from KHJ in Hollywood augurs that Mutual will establish itself as a formidable competitor with its big cousins CBS and NBC on the West Coast, to help center national attention more completely on the

West as the show-place of the world.

★ ★ DLBS, 5:30 p.m. Fri.

A delicious household cocoa known for years is Our Mother's Cocoa. You can get this famous brand from your Radio Life market man.

Advertisement for Bireley's Real Fruit Beverages. Includes image of a bottle and text: 'DELICIOUS! Bireley's New GOLD LABEL Real Fruit Juices. FREE 9 oz. Safety Edge Measuring Glass with 2 Family Size Bottles. TOTAL 25¢ REAL FRUIT BEVERAGES'

FRIDAY'S BEST BETS

- JIMMY FIDLER: KHJ, 6:15 p. m.—Dynamic, outspoken filmtown reporter in latest movie and radio news.
GREAT MOMENTS FROM GREAT PLAYS: KNA, 7:30 p. m.—Most thrilling portions from world's finest drama, featuring prominent actors.
DEATH VALLEY DAYS: KFI, 7:30 p. m.—Old Ranger tells story of Old West.
THREE RING TIME: KHJ, 5:30 p. m.—Makes its bow with Charles Laughton, Milton Berle, Shirley Ross, Bob Crosby's orchestra.

SATURDAY'S BEST BETS

- GABRIEL HEATTER: DLBS, 7 p. m.—Important items of day condensed in colorful, thought-provoking statements.
YOUR NAVY TODAY: KMPC, 6:30 p. m.—Originating from Naval Reserve Aviation Base, Long Beach. Listeners taken step by step through training of cadet.
PEOPLE'S PLATFORM: KNX, 3 p. m.—Experts, in dinner-table forum, examine and discuss vital interests.
TRUTH OR CONSEQUENCES: KFI, 7 p. m.—Losers are entertainers in stunt penalties.

- KNX—3, Second Mrs. Burton; 3:15, Young Dr. Malone; 3:30, News; 3:35, Galen Drake.
KHJ—3, Music; 3:15, Here's Morgan; 3:30, S. Kenton Orch.
KECA—3, Bridge to Yesterday; 3:15, Radio Magic; 3:30, Unclassical Hour.
KMPC—3, Johnny Olson.
KFWB—3, News and Music; 3:30, Pop. Orch.
KMTR—3, Spec. Events; 3:15, George McLain; 3:30, Planos; 3:45, Spec. Events.
KFAC—3, Music; 3:15, Symphony.
KGFJ—3, News; 3:15, Vocalists; 3:30, Concert Melodies.
KRKD—3, Music; 3:30, News, Music; 3:45, Venna Taylor & Santaella.
KFOX—3, Rube Hiram; 3:30, Just Relax; 3:45, Recital.
KGER—3, News; 3:05, Music; 3:20, L. B. Hunt.
KFAX—3, Bottling Revue; 3:15, Here's Morgan; 3:30, S. Kenton Orch.
KFSD—3, Drama of Food; 3:15, NBC Newaroom of the Air; 3:30, Feature Editor; 3:45, W. Bradley Or.
KGB—3, Ben Sweetland; 3:15, Here's Morgan; 3:30, Off the Record.
KFVD—3, News; 3:15, Music.
KVOE—3, Federal Music; 3:15, Here's Morgan; 3:30, S. Kenton Orch.

- KHJ—5, News; 5:15, Shafter Parker's Circus; 5:30, Three Ring Time, with Milton Berle.
KECA—5, Twilight Tales; 5:15, News; 5:30, News, Here & Abroad; 5:45, Sports Roundup; 5:55, Jingles.
KMPC—5, Five O'Clock Whistle; 5:15, News; 5:30, Uncle Harry.
KFWB—5, Stuart Hamblen.
KFAC—5, News; 5:15, Music; 5:30, Whoa Bill Club.
KMTR—5, Dr. Davies; 5:15, Swiss Yodelers; 5:30, Music.
KGFJ—5, News; 5:15, Swing Time; 5:30, Sport Secrets; 5:45, Music.
KRKD—5, Songs of Saddle; 5:30, Race Results; 5:45, News.
KFOX—5, God's Sunshine; 5:30, Jamboree; 5:45, Music.
KGER—5, News; 5:05, Latin Hour.
KFAX—5, News; 5:05, Pop. Orch.; 5:15, Shafter Parker's Circus; 5:30, Milton Berle.
KFSD—5, News; 5:15, Kiddie Party; 5:30, News Here & Abroad; 5:45, Ted Steele; 5:55, Pepsi-Cola Jingles.
KGB—5, George Bacon; 5:15, Shafter Parker's Circus; 5:30, Milton Berle.
KFVD—5, Popular Music.
KVOE—5, Alpha Beta; 5:15, Shafter Parker's Circus; 5:30, Milton Berle.

- KECA—7:25, Face of the War; 7:30, Vox Pop.
KFWB—7, Baseball Bulls-Eye; 7:30, News; 7:45, Robert Arden.
KMPC—7, Strollin' Tom; 7:15, Fishing Facts; 7:30, Cavalade of Hits; 7:45, News.
KMTR—7, Music; 7:15, Spec. Events; 7:30, Dr. Nicholson.
KFAC—7, Evening Concert.
KGFJ—7, Spanish Hour.
KRKD—7, News; 7:15, Three Quarter Time; 7:30, Do You Know? 7:45, Music.
KGER—7, News; 7:05, Jewish Hour.
KFON—7, Daily Bread; 7:15, Freudside Philosophy; 7:45, Robert Arden.
KFAX—7, Col. Pierce; 7:15, C. Thornhill Orch.; 7:30, Lone Ranger.
KFSD—7, Headlines in Sport; 7:15, J. Long Orch.; 7:30, Vox Pop.
KGB—7, Gabriel Heatter; 7:15, C. Thornhill Orch.; 7:30, Lone Ranger.
KVOE—7:15, C. Thornhill Orch.; 7:30, Lone Ranger.

- KRKD—9, Little Tokyo; 9:30, Merry-Go-Round-Up.
KFOX—9, Church of Christ; 9:15, News; 9:30, Music.
KGER—9, News; 9:05, Aubrey Lee.
KFAX—9, News; 9:15, War Letters; 9:30, Fulton Lewis; 9:45, Joy Orch.
KFSD—9, News; 9:15, America Calling; 9:30, Midget Races.
KGB—9, News; 9:15, War Letters; 9:30, Fulton Lewis; 9:45, March of Labor.
KVOE—9, News; 9:15, A. Rey Orch.; 9:30, Fulton Lewis; 9:45, J. Joy Orch.

10 to 11 P. M.

- KFI—10, Richfield News; 10:15, C. Ravazzu Orch.; 10:30, Inside the News (Thrifty Drug); 10:45, N. Bondshu Orch.
KNA—10, B. Crosby Orch.; 10:30, Masterworks of Music.
KHJ—10, F. Martin Orch.; 10:30, News; 10:45, S. Kenton Orch.
KECA—10, Philharmonia.
KFWB—10, Let's Dance; 10:15, Bowling Notes; 10:30, Pop. Orch.; 10:55, News.
KMPC—10, T. Dorsey Orch.; 10:15, News; 10:30, Kennedy Trio; 10:45, Royal Hawaiians.
KMTR—10, Viennese Ens.; 10:15, B. Averill Orch.; 10:30, El Patio Or.
KFAC—10, Dance Time.
KGFJ—10, News; 10:15, Roundup Pals; 10:45, Music.
KRKD—10, Merry-Go-Round-Up.
KFON—10, Rags Ballroom; 10:15, Lucca Floor; 10:30, Majestic Ballroom; 10:45, Dick Ross.
KGER—10, News; 10:05, Aubrey Lee.
KFAX—10, F. Martin Orch.; 10:30, S. Kenton Orch.
KFSD—10, Jay Burnett; 10:15, Story Behind Headlines; 10:30, News; 10:45, M. Mulneck Orch.
KGB—10, George Bacon; 10:30, S. Kenton Orch.
KFVD—10, Hank the Night Watchman.
KVOE—10, F. Martin Orch.; 10:30, S. Kenton Orch.

11 to 12 Midnight

- KFI—11, News; 11:15, G. Krupa Orch.; 11:30, D. Marshall Orch.; 11:55, News.
KNA—11, Manning, News; 11:15, Ken Sterens, Songs; 11:30, M. Strand Orch.; 11:55, News.
KHJ—11, O. Nelson Orch.; 11:30, T. Flo Rito Orch.
KECA—11, G. Krupa Orch.; 11:15, B. Sabransky, Organ; 11:55, News.
KFWB—11, Piano Paintings; 11:15, Best in Music.
KMPC—11, Dancing Party.
KMTR—11, H. Henry Orch.; 11:15, Billy Berk.
KFAC—11, Dance Time.
KGFJ—11, News; 11:15, Popular Music.
KRKD—11, Merry-Go-Round-Up.
KFAX—11, O. Nelson Orch.; 11:30, T. Flo Rito Orch.
KFSD—11, This Moving World; 11:15, Organ; 11:30, D. Marshall Orch.; 11:55, News.
KGB—11, O. Nelson Orch.; 11:30, T. Flo Rito Orch.
KVOE—11, O. Nelson Orch.; 11:30, T. Flo Rito Orch.

4 to 5 P. M.

- KFI—4, Art Baker's Notebook; 4:30, News, Critic; 4:45, Bridge Club.
KNA—4, European Roundup; 4:15, Galen Drake; 4:30, Treat Time; 4:45, Garred, News; 4:55, Davis, News.
KHJ—4, Fulton Lewis; 4:15, Forest Lawn, Playboys; 4:30, Blvd. Quiz; 4:45, Lamplighter.
KECA—4, News; 4:15, Rartons; 4:30, Irene Wicker; 4:45, Superman.
KFWB—4, Don Milligan; 4:30, News & Music; 4:45, Stuart Hamblen.
KMPC—4, Hollywood Blvd. Quiz; 4:15, Moments Musicals; 4:30, News; 4:45, Take It Easy.
KMTR—4, Special Events; 4:30, Music; 4:45, Santaella Ens.
KFAC—4:15, Garden School; 4:30, Music; 4:45, Christian Science.
KGFJ—4, News; 4:15, Tea Time.
KRKD—4, Music; 4:15, Movieland Quiz; 4:30, Music; 4:45, News.
KFOX—4, News; 4:15, Jamboree; 4:45, Dick Ross.
KGER—4, News; 4:15, Music; 4:30, Geo. Strange.
KFAX—4, Fulton Lewis; 4:15, Trading Post; 4:30, Matinee Melodies.
KFSD—4, Soudiernaires; 4:15, J. Bethancourt Orch.; 4:30, Irene Wicker; 4:45, The Bartons.
KGB—4, Fulton Lewis; 4:15, Instrument Problems; 4:30, F. E. Rogers; 4:45, Forrest Warrup.
KFVD—4, Piano; 4:15, Tea Time; 4:45, News.
KVOE—4, Fulton Lewis; 4:15, Alpha Beta Stores; 4:30, Musical Matinee; 4:45, Classified.

5 to 6 P. M.

- KFI—5, Waltz Time; 5:30, Note Walter's Doghouse.
KNA—5, Boulevard Interviewer; 5:15, Music; 5:30, Hollywood Preludes.

6 to 7 P. M.

- KFI—6, Wings of Destiny; 6:30, Calling All Camps.
KNA—6, Penthouse Party; 6:30, Burl Ives; 6:45, News of World.
KHJ—6, R. G. Swing; 6:15, Jimmie Fidler; 6:30, News; 6:45, Organ.
KECA—6, Romance & Rhythm; 6:30, First Piano Quartet; 6:45, News.
KFWB—6, News; 6:15, In the Gloaming; 6:30, Vacation Time; 6:45, Defending America.
KMTR—6, Irwin Allen; 6:15, Turn on Lights; 6:30, Pay Day; 6:45, Ed Robbin.
KMPC—6, News; 6:15, Alan Lane Sings; 6:30, Sports Page; 6:45, Race Results.
KFAC—6, Evening Concert.
KGFJ—6, News, Italian Melodies; 6:30, Fannie Reinhart.
KRKD—6, Concert Music.
KFON—6, News; 6:10, Sports; 6:20, Records; 6:30, Semi-Classical; 6:45, Meet the Band.
KGER—6, News; 6:15, Adv. of Frank Farrell; 6:30, Jewish Hour.
KFAX—6, R. G. Swing; 6:15, Gill Co., Super Melodies; 6:30, News; 6:45, Neul, Organ.
KFSD—6, Romance and Rhythm; 6:30, First Piano Quartet; 6:45, On with Dance; 6:55, Howard & Shelton.
KGB—6, R. G. Swing; 6:15, Jimmie Fidler; 6:30, News; 6:45, Organ.
KVOE—6, R. G. Swing; 6:15, Singing Strings; 6:30, Orange Co. News; 6:45, Bargain Counter.

7 to 8 P. M.

- KFI—7, Fred Waring; 7:15, Lam and Abner; 7:30, Death Valley Days.
KNA—7, Amos 'n' Andy; 7:15, Lanny Ross; 7:30, Great Moments from Great Plays.
KHJ—7, Gabriel Heatter; 7:15, C. Thornhill Orch.; 7:30, Lone Ranger.

8 to 9 P. M.

- KFI—8, News; 8:15, Howard & Shelton; 8:30, W. Osborne Orch.; 8:30, G. Krupa Orch. 8:45, Sport Scripts.
KNA—8, Claudia and David; 8:30, Tailspin Tommy.
KHJ—8, Quiz of Two Cities; 8:30, Old Timers.
KECA—8, Grand Pappy and His Pals; 8:30, News; 8:45, Richard Brooks.
KFWB—8, Millions for Defense.
KMPC—8, Honeymoon Cottage; 8:30, Concert in Rhythm; 8:45, Let's Talk News.
KMTR—8, We the People; 8:15, Singing Waiters; 8:30, Douglas Dawson; 8:45, Spec. Events.
KFAC—8, News; 8:15, Baseball; Hollywood vs. Sacramento.
KGFJ—8, News; 8:15, Music.
KRKD—8, Music; 8:15, Little Tokyo.
KFON—8, Music; 8:15, Hawaiians; 8:30, Judge Gardner.
KGER—8, News, Spanish Hour.
KFAX—8, California Calling; 8:15, T. Tucker Orch.; 8:30, BBC News, L. Welk Orch.; 8:45, D. Jurgens Orch.
KFSD—8, Grandpappy and His Pals; 8:30, G. Krupa Orch.; 8:55, News.
KGB—8, T. Tucker Orch.; 8:30, Summer-time Show.
KVOE—8, T. Tucker Orch.; 8:30, Whaddya Know?

9 to 10 P. M.

- KFI—9, Time Out Time.
KNA—9, Sullivan, News; 9:15, Dave Lane, Songs; 9:30, By the Way; 9:45, B. Elliott Orch.; 9:55, News.
KHJ—9, News; 9:15, War Letters; 9:30, Fulton Lewis; 9:45, Columns on Parade.
KECA—9, Pasadena Civic Orch.; 9:30, News; 9:45, Postal Oddities.
KFWB—9, McDowell Music; 8:30, News; 9:45, Eleanor W. McAdoo.
KMTR—9, Floyd Johnson; 9:30, News Reel; 9:45, S. Garcia Orch.
KMPC—9, Peter Paffer.
KFAC—9, Baseball.
KGFJ—9, News; 9:15, Phil Standwick; 9:30, Calif. State Guard; 9:45, Synopated Symphony.

KMTR	KFI	KECA	KNJ	KFYD	KFSG	KGFJ	KFXM	KFAC	KGER
↓KFSO	↓KMPC	↓KIEV	↓KFVB	↓KNX	↓KRKD	↓KPFC	↓KFOX	↓KGB	↓KVOE
570	640	790	930	1020	1150	1230	1240	1330	1390
600	710	970	980	1070			1280	1360	1490

SATURDAY Program Highlights

Morning Programs Appear in Lightface Type; Afternoon and Evening Programs in Boldface.

Variety

- 7:45—Tip of the Morning, KNX.
- 9:00—Let's Pretend, KNX.
- 9:30—America the Free, KFI.
- 9:30—Stars Over Hollywood, KNX.
- 10:30—Voice of Broadway, KNX.
- 12:00—Club Matinee, KECA.
- 2:30—Art of Living, KFI.
- 3:30—Proudly We Hall, KNX.
- 3:30—Little Ole Hollywood, KECA.
- 5:00—Barn Dance, KFI.
- 6:00—Grand Ole Opry, KFI.

Drama

- 9:00—Lincoln Highway, KFI.
- 3:00—Dramas of Youth, KHJ-KGB-KVOE-KFXM.
- 4:30—Stories of American Liberties, KFI.
- 6:30—Latitude Zero, KFI.
- 7:00—This is Judy Jones, KECA.
- 7:30—Knickerbocker Playhouse, KFI.
- 7:30—City Desk, KNX.
- 8:00—Bishop and Gargoyles, KECA.
- 9:00—Great Fires of History, KFI.

Quiz Programs

- 7:00—Truth or Consequences, KFI.
- 7:30—Spin and Win, KECA.

Outstanding Music

- 11:30—Golden Melodies, KFI.
- 11:30—Vera Brodsky, KNX.

- 1:15—Concert, KFAC.
- 1:15—Classic Hour, KECA.
- 5:30—NBC Symphony, KECA.
- 5:45—Saturday Night Serenade, KNX.
- 6:00—Evening Concert, KFAC.
- 6:30—Pageant of Melody, KHJ-KGB-KFXM-KVOE.
- 7:30—California Melodies, KHJ-KGB-KVOE.
- 8:00—Chicago Land Concert, KHJ-KGB-KFXM-KVOE.
- 8:00—Your Hit Parade, KNX.
- 10:00—Philharmonia, KECA.

Public Affairs—News

- 7:30—Bob Garred, KNX.
- 8:00—Sam Hayes, KFI.
- 2:30—Elmer Davis, KNX.
- 2:30—Martin Agronsky, KECA.
- 2:45—Edward Tomlinson, KECA.
- 3:00—Defense for America, KFI.
- 3:00—People's Platform, KNX.
- 3:45—H. V. Kaltenborn, KFI-KFSD.
- 6:15—Public Affairs, KNX.
- 7:00—Gabriel Heatter, KHJ-KGB.
- 9:30—Bill Henry, KNX.

Sports—Comment

- 12:45—Beldome Handicap, KHJ-KVOE-KFXM.
- 2:45—Paul Douglas, KFI.
- 5:15—Sports Roundup, KECA.
- 6:45—Race Results, KMPC.
- 7:15—Inside of Sports, KHJ-KGB-KFXM-KVOE.
- 10:15—Bowling Notes, KFVB.

KVOE—10, News; 10:15, Alpha Beta Stores; 10:30, Federal Music; 10:45, L. Noble Orch.

11 A. M. to 12 Noon

- KFI—11, Campus Capers; 11:30, Golden Melodies.
- KNX—11, Columbia's Country Journal; 11:30, Vera Brodsky, Piano; 11:55, News.
- KHJ—11, From Kentucky Mountains; 11:30, Dance Orch.
- KECA—11, What's Doing; 11:15, Nick Harris; 11:30, Music for the Americas.
- KFVB—11, Vocal Varieties; 11:15, Pop. Orch.; 11:30, Al Jarvis.
- KMPC—11, Dairy Drama; 11:15, Waltz Time; 11:30, String Along.
- KMTR—11, Dr. Taibot; 11:30, Monitor News; 11:45, Music.
- KFAC—11, Man on the Street; 11:30, Music.
- KGFJ—11, News; 11:15, Music.
- KRKD—11, Robble, Pianist; 11:15, Music; 11:30, News; 11:45, Music.
- KFOX—11, Huntington Park News; 11:05, Records; 11:30, News; 11:35, Varieties; 11:45, Rough Riders.
- KGER—11, News; 11:15, Purple Mules; 11:45, Police Interview.
- KFXM—11, Classic Strings; 11:30, Meet the Band; 11:45, Dance Orch.
- KFSD—11, Our Barn; 11:30, Music of Americas.
- KGB—11, Kentucky Mountains; 11:30, Dance Orch.
- KFYD—11, News; 11:15, Musical Album; 11:30, Piano; 11:45, Violet Schram.
- KVOE—11, From Kentucky Mountains; 11:30, Alpha Beta Stores; 11:45, Dance Orch.

KVOE—1, Legion News; 1:15, C. Thornhill Orch.; 1:30, I Hear America Singing.

2 to 3 P. M.

- KFI—2, Traffic Tribunal; 2:15, Piccadilly Orch.; 2:25, News; 2:30, Art of Living; 2:45, Paul Douglas Sports Column.
- KNX—2, Press News; 2:10, Dance Orch.; 2:30, Davis, News; 2:45, KNX-tra Music.
- KHJ—2, We Are Always Young; 2:30, F. Martin Orch.
- KECA—2:15, Naomi Reynolds; 2:25, News; 2:30, Martin Agronsky from Turkey; 2:35, Jean Cavalli; 2:45, Edward Tomlinson.
- KFVB—2, Al Jarvis.
- KMPC—2, Baseball.
- KMTR—2, Woman's World.
- KFAC—2:15, Music; 2:45, L. A. Bar Assn.
- KGFJ—2, News; 2:15, Civic; 2:30, Concert Melodies.
- KRKD—2, Music; 2:30, News; 2:45, Music.
- KFOX—2, Swingaroo.
- KGER—2, News; 2:05, Music; 2:15, Gospel Echoes; 2:30, L. B. Band.
- KFXM—2, Stocks; 2:05, Pop. Variety; 2:30, F. Martin Orch.
- KFSD—2, Al & Lee Relsler; 2:15, Singing Models; 2:25, News; 2:30, M. Agronsky; 2:35, Jean Cavalli; 2:45, E. Tomlinson.
- KGB—2, We're Always Young; 2:30, F. Martin Orch.
- KFYD—2, Music Box; 2:30, Salvation Army; 2:45, Romantic Rhythm.
- KVOE—2, We're Always Young; 2:30, Alpha Beta Stores; 2:45, F. Martin Orch.

12 Noon to 1 P. M.

- KFI—12, Farm Reporter; 12:15, News; 12:30, Weekend Whimsey.
- KNX—12, Calling Pan-America; 12:30, Symphonettes; 12:45, Bill Perry Songs.
- KHJ—12, News; 12:15, Music; 12:30, Dance Orch.; 12:45, Beldome Handicap.
- KECA—12, Club Matinee.
- KFVB—12, Al Jarvis; 12:30, News; 12:45, Jubilee.
- KMTR—12, High Noon; 12:15, News; 12:30, Baseball.
- KHJ—12, Music; 12:45, News Reel.
- KFAC—12, News; 12:15, Music.
- KGFJ—12, News; 12:15, Novelty Roundup; 12:45, Let's Listen.
- KRKD—12, Music; 12:30, Jimmie's Saddle Pals.
- KFOX—12, Music; 12:15, News; 12:30, South American; 12:45, Dick Ross.
- KGER—12, News; 12:10, Music; 12:15, Bob Carlin; 12:30, Music.
- KFXM—12, News; 12:05, Prelude to Stardom; 12:15, News; 12:30, Dance Orch.; 12:45, Beldome Handicap.
- KFSD—12, News; 12:15, Club Matinee.
- KGB—12, Let's Dance.
- KFYD—12, Luncheon Music; 12:30, Organ; 12:45, V. Schram.
- KVOE—12, News; 12:05, Prelude to Stardom; 12:30, Dance Orch.; 12:45, Beldome Handicap.

3 to 4 P. M.

- KFI—3, Defense for America; 3:30, What's Doing; 3:45, H. V. Kaltenborn.
- KNX—3, People's Platform; 3:30, Proudly We Hall.
- KHJ—3, Dramas of Youth; 3:24, Around the Ring; 3:30, S. Kenton Orch.
- KECA—3, Message of Israel; 3:30, Little Ole Hollywood.
- KFVB—3, Al Jarvis.
- KMPC—3, Musical Marathon.
- KMTR—3, Children's Bible Hour; 3:15, Spec. Events; 3:30, Piano; 3:45, Spec. Events.
- KFAC—3, Gilbert & Sullivan Opera.
- KGFJ—3, News; 3:15, Vocalists; 3:30, Concert Melodies.
- KRKD—3, Music; 3:30, News, Music.
- KFOX—3, Swingaroo.
- KGER—3, News; 3:05, Music; 3:20, Long Beach Band.
- KFXM—3, Dramas of Youth; 3:24, Around the Ring; 3:30, S. Kenton Orch.
- KFSD—3, Balboa Park Organ; 3:30, Rhythmaires; 3:45, H. V. Kaltenborn.
- KGB—3, Dramas of Youth; 3:24, Around the Ring; 3:30, S. Kenton Orch.
- KFYD—3, News; 3:15, Pop. Favorites; 3:30, Thunder Theatre; 3:45, Band Music.
- KVOE—3, Dramas of Youth; 3:24, Around the Ring; 3:30, S. Kenton Orch.

1 to 2 P. M.

- KFI—1, From New England to You; 1:30, Army Recruiting; 1:45, Desi Halban.
- KHJ—1, American Legion News; 1:15, C. Thornhill Orch.; 1:30, I Hear America Singing.
- KNX—1, Matinee at Meadowbrook; 1:35, Sport News.
- KECA—1, News; 1:15, Classic Hour.
- KFVB—1:30, Vocal Varieties.
- KMPC—1, Baseball.
- KMTR—1, Dick Ross; 1:30, Pension; 1:45, Music.
- KFAC—1, Science of Mind; 1:15, Saturday Concert.
- KGFJ—1, News; 1:15, Music.
- KRKD—1, News; 1:05, Music; 1:30, Movie Interviews; 1:45, Singing Walters.
- KFOX—1, Classified; 1:15, Lucca Floor Show; 1:30, Monitor News; 1:45, Civic.
- KGER—1, News; 1:05, Music; 1:15, Rhythmic Age; 1:30, Spanish Trio.
- KFXM—1, Legion News; 1:15, C. Thornhill Orch.; 1:30, I Hear America Singing.
- KFSD—1, Dolly Dawn Orch; 1:30, Concert Musicale.
- KGB—1, Legion News; 1:15, C. Thornhill Orch.; 1:30, I Hear America Singing.
- KFYD—1, News; 1:15, Music.

4 to 5 P. M.

- KFI—4:30, Stories of American Liberties.
- KNX—4, European Roundup; 4:15, Bob Bradley; 4:30, Hollywood and Vine; 4:45, Sports Broadside; 4:55, Davis, News.
- KHJ—4, Green Hornet; 4:30, Hawaii Calls.
- KECA—4, Boy Meets Band; 4:30, G. Krupa Orch.
- KFVB—4, Varieties; 4:15, Busy Blind; 4:30, Varieties; 4:45, Stuart Hamblen.
- KMPC—4, Musical Marathon.
- KMTR—4, Spec. Events; 4:30, Music; 4:45, King's Messengers.
- KFAC—4, Music.
- KGFJ—4, News; 4:15, Tea Time; 4:45, Nat'l Education Ass'n.
- KRKD—4, Music; 4:45, News.
- KFOX—4, News; 4:15, Caballeros; 4:45, Jamboree.
- KGER—4, News; 4:15, Music; 4:30, George Strange.
- KFXM—4, Vocal Variety; 4:15, Trading Post; 4:30, Hawaii Calls.
- KFSD—4, Boy Meets Band; 4:30, M. Malleck Orch.
- KGB—4, Green Hornet; 4:30, Hawaii Calls.

SATURDAY Programs

SEPTEMBER 13, 1941

8 to 9 A. M.

- KFI—8, Sam Hayes' News; 8:15, Meet the Missus; 8:30, Call to Youth; 8:45, News.
- KNX—8, Tip of the Morning; 8:15, Town Crier.
- KHJ—8, Music; 8:05, L. Brown Orch.; 8:30, News; 8:45, Charlotters.
- KECA—8, Breakfast Club; 8:30, News; 8:45, Robert Lee Johnson.
- KFVB—8, Pop. Orch.; 8:30, Vacation Time; 8:45, Salvation Army.
- KMPC—8, Andy & Virginia; 8:30, Off the Record.
- KMTR—8, Spanish Hour; 8:45, Religious Music.
- KFAC—8, Country Church; 8:30, W. P. A. Program; 8:45, County Medical Assn.
- KGFJ—8, News, Stocks; 8:15, Music; 8:45, Dr. Wiseman.
- KRKD—8, Music; 8:15, News.
- KFOX—8, News; 8:15, Records; 8:45, Classified.
- KGER—8, News; 8:05, Soul Patrol; 8:15, Mizpah.
- KFXM—8, Music, L. Brown Orch.; 8:30, Sunshine Service.
- KFSD—8, News; 8:15, Good Cheer; 8:30, National Farm and Home.
- KGB—8, Music; 8:05, L. Brown Orch.; 8:30, News; 8:45, Charlotters.
- KFYD—8, Covered Wagon Jubilee; 8:45, Vocal Favorites.
- KVOE—8, L. Brown Orch.; 8:30, News; 8:45, Charlotters.

- KRKD—9, Sagebrush Serenade; 9:30, U. S. Weather; 9:35, Music; 9:45, News.
- KFOX—9, Firebrands for Jesus; 9:45, Midmorning Melodies.
- KGER—9, News; 9:05, Rev. Fellbaum; 9:15, March Ahead of Time; 9:30, Revival; 9:45, Full Gospel.
- KFXM—9, News; 9:15, Pop. Orch.; 9:30, Frank Forest; 9:45, I'll Find My Way.
- KFSD—9, Farm and Home; 9:30, Cleveland Calling.
- KGB—9:15, KGB Presents; 9:30, Frank Forest; 9:45, I'll Find My Way.
- KFYD—9, Waltz; 9:15, News; 9:30, Here Comes Parade.
- KVOE—9, Classified; 9:15, Helen Holden; 9:30, Alpha Beta Stores; 9:45, I'll Find My Way.

10 to 11 A. M.

- KFI—10, County Medical Assn.; 10:15, On the Job; 10:30, Bright Idea Club.
- KNX—10, Buffalo Presents; 10:30, Voice of Broadway; 10:45, Of Men and Books.
- KHJ—10, News; 10:15, Food for Thought; 10:30, L. Noble Orch.
- KECA—10, J. Long Orch.; 10:30, R. Kinney Orch.
- KFVB—10, Saturday Swing; 10:45, News and Music.
- KMPC—10, Say When; 10:30, Books & Authors; 10:45, News.
- KMTR—10, Valney James; 10:45, Special Events.
- KFAC—10, Serenade; 10:30, News; 10:45, Congregational Church.
- KGFJ—10, News; 10:15, Music; 10:45, City Dwellers.
- KGER—10, News; 10:05, Full Gospel; 10:15, Jesus' Name; 10:30, Bright Corner; 10:45, Music.
- KFXM—10, News; 10:15, S. Fields Orch.; 10:30, Organ; 10:45, L. Noble Orch.
- KRKD—10, Paddock Flashes; 10:15, Music.
- KFOX—10, News; 10:15, Meet the Band; 10:30, Rhythmic Age; 10:45, Musicale.
- KFSD—10, Friendship Exchange; 10:15, Pet Club; 10:30, R. Kinney Orch.
- KGB—10, News; 10:15, Stars of Tomorrow; 10:45, L. Noble Orch.
- KFYD—10, Gospel in Song; 10:45, Midmorning Serenade.

9 to 10 A. M.

- KFI—9, Lincoln Highway; 9:30, America the Free.
- KNX—9, Let's Pretend; 9:30, Stars Over Hollywood.
- KHJ—9:15, Helen Holden; 9:30, Garden Plots; 9:45, I'll Find My Way.
- KECA—9, Federated Churches; 9:15, Forty Plus; 9:30, V. Lopez Orch.
- KFVB—9, Saturday Swing; 9:30, News; 9:45, Swing.
- KMPC—9, News; 9:15, Morning Pickup; 9:45, Star Dust.
- KMTR—9, Martin Luther Thomas; 9:15, Health; 9:30, W. B. Record; 9:45, Music.
- KFAC—9, Unity Viewpoint; 9:15, Melodies; 9:30, J. Newton Yates, Organ; 9:45, Music.
- KGFJ—9, News, Stocks; 9:15, Tone Tempos.

Moscow In Flames

(Continued from Page 12)

were opened and thousands of criminals joined in the robbery and rioting. As soon as Napoleon realized that the burning of Moscow was the result of a preconcerted scheme, he ordered all persons found carrying torches to be shot. The result was that the only illumination for four unholy nights was that offered by the blazing city itself. As the fire burned on into its second and third days, the disorder spread with equal rapidity. In and around the Kremlin the looting was directed by the Emperor in person. In the gorgeous Cathedral of the Assumption, two huge scales were set up, and outside, two furnaces, one for gold and one for silver, were kept busy continually melting down the settings torn from the sacred pictures on the cathedral walls, the holy vessels, the gilt ornaments, even the decorations on the priests' robes. What the fire didn't take, the French did. Those churches which escaped the flames were used as stables for the officers' horses and thousands of hallowed relics found their way into the common soldiers' knapsacks.

By the night of the fourth day, the fire had become unbearably intense, so much so as to drive everyone from the city. Now the huge warehouses along the riverfront were a mass of flame and the miles upon miles of

filthy slum dwellings were soon just a blackened memory.

Clusters of sparks sailed over the tallest buildings as if shot from some mammoth gun. Stores of spirits exploded continually and weird blue flames hid the yellow and orange of burning timbers in every section. By this time Moscow seemed to be a geometric pattern of fire, for its streets in those days were paved with wood and when these were all ablaze, the city looked like nothing so much as a gigantic, red-hot griddle. On the morning of the fifth day a heavy rain stopped the fire's spread, and the French returned to what remained of their quarters, walking back over still-smouldering embers. Here they remained for over a month, for Napoleon daily expected from the absent Czar a message of surrender. During that time the greatest privation imaginable was suffered. Food grew scarce, water became polluted, the inhabitants of Moscow became unruly, and hundreds of executions took place every week. At last, reluctantly, the Emperor gave the command for "the retreat from Moscow", that terrible march back to Europe that was to become the most famous episode in all military history. When the first ragged grenadiers reached Paris, months later, only a fragment of the Grand

Army remained alive. Six hundred thousand had started on that triumphal invasion. Less than 60,000 returned. Is history today about to repeat itself?

★ ★ KFI, 9 p.m. Sat.

Ad-Libbing a Cinch

Jean Colbert, black-haired actress heard on "Myrt and Marge" and "Kate Hopkins" programs, claims ad-libbing holds no terrors for her. She once worked on a program, in which the writer turned out part of each day's script after they had gone on the air. It was a mystery series, and the writer claimed he worked better under pressure. "When we couldn't make out his hand-writing," Miss Colbert says, "we either ad-libbed or shrieked. The show was so blood-curdling anyway that one or two extra shrieks just added to the atmosphere."

★ ★

Brief Lines

Conrad Thibaut had a few friends to dinner the other evening and the invites he mailed out were in the form of bank checks which read—"Pay to the order of —; one dinner." . . . Phil Baker had all but signed a radio pact for this fall when he decided the submitted script didn't look so hot on paper. Phil's smart enough to know that he can't stand another flop so he'll go on searching for a better setup.

KFVD—4, Piano; 4:15, Carter Wright; 4:30, Tea Time; 4:45, News.
KVOE—4, Green Hornet; 4:30, Hawaii Calls.

5 to 6 P. M.

KFI—5, National Barn Dance.
KNX—6, CBS Orch.; 5:30, Garred, News; 5:45, Saturday Night Serenade.
KHJ—5, Dr. Matthews; 5:30, America Preferred.
KECA—5, WPA Symphony; 5:15, Sports Roundup; 5:25, News; 5:30, Summer Symphony.
KFWB—5, Stuart Hamblen.
KMPC—5:15, News; 5:30, Musical Marathon.
KMTR—5, Dr. Davies; 5:15, Swiss Yodelers; 5:30, Music.
KFAC—5, Music; 5:15, M. Howard Fagan.
KGFJ—5, News; 5:15, Music; 5:30, Sport Secrets; 5:45, Phil Stanwick.
KRKD—5, Songs of Saddle; 5:30, Race Results; 5:45, News.
KFOX—5, Jamboree.
KGER—5, News; 5:05, Latin Hour.
KFXM—5, Dr. Matthews; 5:30, Musical Roundup.
KFSJ—5, News; 5:15, C. Ravazza Orch.; 5:30, Summer Symphony.
KGB—5, Dr. Matthews; 5:30, America Preferred.
KFVD—5, Popular Music.
KVOE—5, Dr. Matthews; 5:30, Alpha Beta; 5:45, Classified.

6 to 7 P. M.

KFI—6, Grand Ole Opry; 6:30, Latitude Zero.
KNX—6:15, Public Affairs; 6:30, Four Clubmen; 6:45, William Winter.
KECA—6, Summer Symphony; 6:30, Cultured Speech; 6:45, News.
KHJ—6, Confidentially Yours; 6:15, Twilight Trails; 6:30, Pageant of Melody.
KFWB—6, News; 6:15, Pop. Orch.; 6:30, Rabbi Winkler; 6:45, Defending America.
KMPC—6, Other Americans; 6:30, Defense Program; 6:45, Race Results.
KMTR—6, Irwin Allen; 6:15, Dick Terry; 6:30, Spec. Events; 6:45, Recreation Dept. Music.
KGFJ—6, News; Italian Melodies; 6:30, Music.
KFAC—6, Evening Concert.
KRKD—6, Concert; 6:45, Father Vaughan.

KFOX—6, News; 6:10, Sports; 6:20, Music; 6:30, Semi-Classical.
KGER—6, News; 6:15, Adv. of Frank Farrell; 6:30, Italian Journal.
KFXM—6, Confidentially Yours; 6:15, Twilight Trails; 6:30, Pageant of Melody.
KFSJ—6, NBC Symphony; 6:30, Whistling Parson Concert; 6:30, KGB—6, Confidentially Yours; 6:15, Twilight Trails; 6:30, Pageant of Melody.
KVOE—6, Confidentially Yours; 6:15, Twilight Trails; 6:30, Pageant of Melody.

7 to 8 P. M.

KFI—7, Truth or Consequences; 7:30, Knickerbocker Playhouse.
KNX—7, G. Lombardo Orch.; 7:30, City Desk; 7:55, News.
KHJ—7, Gabriel Heatter; 7:15, Inside of Sports; 7:30, California Melodies.
KECA—7, This Is Judy Jones; 7:30, Spin and Win with Jimmy Flynn.
KFWB—7, Baseball Bulls-Eye; 7:30, News; 7:45, American Sketches.
KMPC—7, Dancing Party.
KMTR—7, Music; 7:15, Spec. Events; 7:30, Dr. Michelson.
KFAC—7, Evening Concert.
KGFJ—7, Spanish Hour.
KRKD—7, News; 7:15, Three-Quarter Time; 7:30, Do You Know?
KFOX—7, Drama of Food; 7:15, Fireside Philosophy; 7:45, News.
KGER—7, News; 7:05, Music.
KFXM—7, Supper Melodies; 7:15, Inside of Sports; 7:30, Ave Maria.
KFSJ—7:45, Healing Service.
KFSJ—7, J. Garber Orch.; 7:30, R. Heatherton Orch.
KGB—7, Gabriel Heatter; 7:15, Inside of Sports; 7:30, California Melodies.
KVOE—7, J. Lunceford Orch.; 7:15, Inside of Sports; 7:30, California Melodies.

8 to 9 P. M.

KFI—8, News; 8:05, W. Osborne Orch.; 8:30, H. Busse Orch.; 8:55, News.
KNX—8, Your Hit Parade; 8:45, News, Bob Garred.
KHJ—8, Chicago and Concert.
KECA—8, Bishop and Garkoyle; 8:30, P. Pendarvis Orch.; 8:55, News.
KFWB—8, Navy in Review; 8:15, Pop Orch.; 8:30, Glendale Orch.
KMPC—8, Dancing Party.

KMTR—8, Sports; 8:15, Singing Walters; 8:30, Meditation.
KFAC—8, News; 8:15, Baseball: Hollywood vs. Sacramento.
KGFJ—8, News 8:15, Music.
KFOX—8, Mrs. Adams; 8:30, Luken Church.
KGER—8, News; 8:05, Spanish Hour.
KFXM—8, Chicago and Concert.
KFSJ—8, News; 8:05, W. Bradley Orch.; 8:30, M. Malneck Orch.; 8:55, News.
KGB—8, Chicago and Concert.
KVOE—8, Chicago and Concert.

9 to 10 P. M.

KFI—9, Great Fires of History; 9:15, R. Clifford Orch.; 9:30, G. Krupa Orch.
KNX—9, Here's the Story; 9:15, E. Fitzpatrick Orch.; 9:30, Bill Henry; 9:45, B. Elliott Orch.; 9:55, News.
KHJ—9, News; 9:15, F. Martin Orch.; 9:30, E. Heckscher Orch.
KECA—9, E. Pettit Orch.; 9:30, News; 9:45, Soft Lights & Swing.
KFWB—9, Plainly Speaking; 9:15, Gems of Jazz; 9:30, News; 9:45, Pop. Orch.
KMPC—9, Punch Board.
KMTR—9, Music City; 9:30, News Reel; 9:45, S. Garcia Orch.
KFAC—9, Baseball.
KGFJ—9, News; 9:15, Syncopated Symphony.
KFOX—9, News; 9:15, Music.
KGER—9, News; 9:05, Music; 9:30, Rev. Lancaster; 9:45, Music.
KFXM—9, News; 9:15, F. Martin Orch.; 9:30, E. Heckscher Orch.
KFSJ—9:30, Radio S. S. Teacher.
KFSJ—9, News; 9:15, E. Pettit Orch.; 9:30, Bishop and Garkoyle.
KGB—9, News; 9:15, F. Martin Orch.; 9:30, E. Heckscher Orch.
KVOE—9, News; 9:15, F. Martin Orch.; 9:30, E. Heckscher Orch.

10 to 11 P. M.

KFI—10, News; 10:15, C. Ravazza Orch.; 10:30, Pasadena Civic Dances.
KNX—10, B. Crosby Orch.; 10:30, L. Gluskin Orch.
KHJ—10, F. Martin Orch.; 10:30, C. Craig Orch.
KFWB—10, Melody Parade; 10:15, Bowling Notes; 10:30, Pop. Orch.
KECA—10, Philharmonic.
KMPC—10, Fun on Wax; 10:15, News; 10:30, Kennedy Trio; 10:45, Royal Hawaiians.

KMTR—10, Viennese Ens.; 10:15, B. Averill Orch.; 10:30, El Patio Orch.
KFAC—10, Dance Time.
KFOX—10, Floor Show; 10:15, Lucca Floor; 10:30, Ross Ballroom; 10:45, Majestic Ballroom.
KGFJ—10, News; 10:15, Phil Stanwick; 10:30, Music.
KGER—10, News; 10:10, Music; 10:30, Concert Under Stars.
KFXM—10, F. Martin Orch.; 10:30, C. Craig Orch.
KFSJ—10, Silver Band; 10:30, Prelude to Slumber.
KFSJ—10, Spin and Win; 10:30, Indiana Indigo.
KGB—10, F. Martin Orch.; 10:30, C. Craig Orch.
KFVD—10, Hank the Night Watchman.
KVOE—10, F. Martin Orch.; 10:30, C. Craig Orch.

11 to 12 Midnight

KFI—11, News; 11:15, R. Saunders Orch.; 11:30, D. Marshall Orch.
KNX—11, Huntley, News; 11:15, Martha Mears; 11:30, M. Strand Orch.; 11:55, News.
KHJ—11, O. Nelson Orch.; 11:30, T. Flo Rito Orch.
KECA—11, Paul Carson, Organ.
KFWB—11, Dancing Favorites.
KMPC—11, Musical Nightcap.
KFAC—11, Dance Time.
KMTR—11, H. Henry Orch.; 11:15, Billy Berg.
KGFJ—11, News; 11:15, Music.
KGER—11, News; 11:05, Victory Hour.
KFXM—11, O. Nelson Orch.; 11:30, T. Flo Rito Orch.
KFSJ—11, Gospel Pals; 11:30, Drama.
KFSJ—11, Paul Carson, Organ; 11:30, D. Marshall Orch.
KGB—11, O. Nelson Orch.; 11:30, T. Flo Rito Orch.
KVOE—11, O. Nelson Orch.; 11:30, T. Flo Rito Orch.

Mrs. Jerry Carter

Reliable
radio
Repairing

See Page 7

THE PROGRAM FINDER

Note: All alphabetical listings hereafter which appear a "Star" are those of popular programs of the Contest, Quiz or Offer type. The Stars have been included for quick reference by listeners to these interesting programs which offer cash, merchandise, trips, and an almost innumerable variety of rewards for original thinking.

Abbott & Costello..... KFI, 4 p.m. Su
 Adventure Stories..... KECA, 2:30 p.m. M-F
 Adventures in Mythology..... KECA, 2 p.m. F
 Adventures of Thin Man..... KFI, 8 p.m. Tu
 Affairs of State..... KHJ, KFXM, 8:45 p.m. Tu
 Afternoon Playhouse..... KFAC, 4:45 p.m. W
 Against the Storm..... KFI, 11 a.m. M-F
 Agronsky, Martin..... KECA, KFSD, 2:30 p.m. Sa
 Ahead of Headlines..... KECA, 6:30 p.m. Th
 Airliners..... KHJ, KGB, KFXM, 5:45 p.m. W
 Albright, Eddie..... KHJ, 8:45 a.m. M-F
 Album of Familiar Music..... KFI, 5:30 p.m. Su
 Aldrich Family..... KFI, 8 p.m. Th
 *All Aboard..... KNX, 9:15 p.m. W
 American Cruise..... KNX, 8:05 p.m. Tu
 Amanda..... KECA, KFSD, 11:15 a.m. M-F
 America Preferred..... KHJ, KGB, KVOE, 5:30 p.m. Sa
 America the Free..... KFI, 9:30 a.m. Sa
 Allen, Joe..... KNX, 9:15 p.m. Tu
 American Forum..... KGB, KFXM, KVOE, KHJ, 4 p.m. Su
 American Legion News..... KHJ, KGB, KFXM, KVOE, 1 p.m. Sa
 American Sketches..... KFVB, 7:45 p.m. Sa
 Amos & Andy..... KNX, 7 p.m. M-F
 Andy & Virginia..... KMPC, 7:30 a.m. M-Sa, 10 a.m. M-F
 Answering You..... KHJ, KGB, 7:30 p.m. Su
 Anthony, John J..... KECA, KFSD, 6 p.m. Su
 Are You a Missing Heir?..... KNX, 7:30 p.m. Tu
 Are You Musical?..... KMPC, 9 p.m. Su
 Arden, Robert..... KFVB, 7:45 p.m. M-F
 Army Camp News..... KECA, KFSD, 8:15 p.m. W
 Army Recruiting..... KFI, 1:30 p.m. Su
 Arnold Grimm's Daughter..... KFI, 10:45 a.m. M-F
 Around the Ring..... KHJ, KGB, KFXM, KVOE, 3:24 p.m. Tu, Th, Sa
 Art of Living..... KFI, 2:30 p.m. Sa
 As the Twig Is Bent..... KHJ, KGB, KVOE, KFXM, 2:15 p.m. M-F
 At Ease..... KFI, 8:15 a.m. M-F
 Aunt Jenny..... KNX, 10:15 a.m. M-F
 Author's News Digest..... KMPC, 4:15 p.m. Su
 Author's Playhouse..... KECA, 6 p.m. W
 Autry, Gene..... KNX, 2:30 p.m. Su
 Backgrounds for Living..... KNX, 2:15 p.m. W
 Backseat Driver..... KFAC, 12:15 p.m. Tu-F
 Backstage Wife..... KFI, 2:30 p.m. M-F
 Baker, Art..... KFI, 8:30 a.m. M, W, F
 Baker Art..... KFI, 4 p.m. Tu-F
 KECA, 10 a.m. M-F; KFI, 4:30 p.m. M
 Bard of Byways..... KFSD, 5:45 p.m. U
 Barn Dance..... KFI, 5 p.m. Sa
 Barrel of Fun..... KHJ, 8 p.m. Tu
 Bartons..... KECA, 4:15 p.m. M-F
 Baseball..... KFAC, 8:15 p.m. Tu-Sa
 KFAC, 1:30 p.m. Su, M; 3:15 p.m. Tu
 Basin St. Music..... KECA, 10 p.m. M
 Battle of the Sexes..... KFI, 8:30 p.m. Tu
 BCB Music Hall..... KGB, KVOE, 10:15 a.m. Tu
 KHJ, 1:30 p.m. Tu
 KECA, 9:45 p.m. M
 Beautiful Music..... KHJ, KGB, KFXM, 12:45 p.m. Sa
 Belldome Handicap..... KHJ, KGB, KFXM, 12:45 p.m. M
 Bennett Russell..... KHJ, KGB, KFXM, 5:45 p.m. M
 Behind the Mike..... KECA, 12:30 p.m. Su
 Berle, Milton..... KHJ, KGB, KFXM, KVOE, 5:30 p.m. F
 Best Buys..... KNX, 11:35 a.m. M-F
 Best of the Week..... KECA, 3 p.m. M
 Between the Bookends..... KECA, KFSD, 9:15 a.m. M-F
 *Big Sister..... KNX, 8:15 a.m. M-F
 Bill's Wax Shop..... KHJ, 12:45 p.m. M-F
 Bingham, Frank..... KFI, 3:45 p.m. M, W, F
 Bishop & Gargoyles..... KECA, 8 p.m. Sa
 Blondie..... KNX, 6:30 p.m. M
 Books & Authors..... KMPC, 10:30 a.m. Su
 Bookworm..... KHJ, KVOE, 11 a.m. Tu, Th
 Busco Bandstand..... KNX, 12:30 p.m. M-F
 Boulevard Interviewer..... KNX, 5 p.m. F
 Bowes, Major..... KNX, 5 p.m. Th
 Bowling Notes..... KFVB, 10:15 p.m. Daily
 Breakfast Club..... KHJ, KGB, KFXM, KVOE, 8 a.m. Tu, Th
 Breakfast on Boulevard, KFVB, 10:15 a.m. M-F
 Breneman, Tom..... KFVB, 10:15 a.m. M-F
 Brewer, Sam..... KHJ, KGB, KVOE, KFXM, 2:30 p.m. Su
 Brewster..... KFI, 5:30 p.m. M
 Bridge to Dreamland..... KFI, 10:15 p.m. Su
 Bridge to Yesterday..... KECA, 3 p.m. F
 Bridge Club..... KFI, 4:45 p.m. W, Th, F
 Bright Horizons..... KNX, 10 a.m. M-F
 Bright Idea Club..... KFI, 10:30 a.m. F
 Bringing Up Father..... KECA, KFSD, 7 p.m. Tu
 Britain Speaks..... KHJ, KGB, KVOE, 4:30 p.m. Th
 Brooks, Richard..... KECA, 8:45 p.m. M-F
 Buffalo Presents..... KNX, 10 a.m. Sa
 Busy Blind..... KFVB, 4:15 a.m. Sa
 By the Way..... KNX, 9:30 p.m. Su, Tu, Th, F, Sa
 Cabbages and Kings..... KFI, 9 p.m. Su
 California Melodies..... KHJ, KGB, KVOE, 7:30 p.m. Sa
 Calling All Camps..... KFI, 8:30 p.m. F
 Calling Pan-America..... KNX, 12 p.m. Sa

Calloway, Cab..... KHJ, KVOE, 6:30 p.m. Su
 Call to Youth..... KFI, 8:30 a.m. Sa
 Camera Clinic..... KMTR, 8:30 p.m. Tu
 Camp Grant..... KHJ, KFXM, KVOE, 3:30 p.m. Tu
 Campus Capers..... KFI, 11 a.m. Sa
 Cantor, Eddie..... KFI, 8 p.m. W
 Canary Chorus..... KHJ, KGB, KVOE, 10:30 a.m. Su
 Captain Danger..... KHJ, 5:15 p.m. Tu
 Captain Quiz..... KFI, 11:30 a.m. Su
 Carnation Contented Program..... KFI, 6 p.m. M
 Casselberry, Dr..... KECA, 1:15 p.m. Su
 Catholic Hour..... KFI, 9 p.m. Su
 Cavaliers of America..... KFI, 6:30 p.m. M
 CBC Military Band..... KFI, 6:30 p.m. M
 Chase & Sanborn..... KFI, 4 p.m. Su
 Chase, Ilika..... KNX, 6 p.m. F
 *Chef Milan (Lynden Products, Wilson Ham & Bacon, Seasonettes..... KMPC, 11 a.m. M-F
 Chicago Round Table..... KFI, 10:30 a.m. Su
 Chicagoand Concert..... KHJ, KGB, KFXM, KVOE, 8 p.m. Sa
 Church Interdenominational..... KECA, 4:30 p.m. Su
 Church of Air..... KNX, 9 a.m. Su
 City Desk..... KNX, 7:30 p.m. Su
 Classic Hour..... KECA, 1 p.m. M-F; 1:15 p.m. Sa
 Claudia and David..... KNX, 8 p.m. F
 Claude (pton..... KFI, 10 a.m. Su
 Close Your Eyes..... KGB, 8:45 a.m. Tu
 Club Matinee..... KECA, KFSD, 12 m M-Sa
 *College Humor..... KFI, 6:30 p.m. Tu
 Columbia Broadcasting Symphony..... KNX, 11 a.m. Su
 Columbia Church..... KNX, 9 a.m. Su
 Columbia Concert Orch..... KNX, 3:30 p.m. Sa
 Columbia Country Journal..... KNX, 11 a.m. Sa
 Columbia Work Shop..... KFI, 6:30 p.m. Su
 Columns on Parade..... KHJ, 9:45 p.m. M, W, F
 Concert Favorites..... KFI, 5:30 p.m. W
 Confessions of the Corsair..... KFI, 11 a.m. Su
 KHJ, KGB, KVOE, KFXM, 1:15 p.m. M-F
 Confidentially Yours..... KHJ, KGB, KVOE, KFXM, 6 p.m. Tu, Th, Sa
 Contact..... KGB, KVOE, 4:15 p.m. M
 Contented Program..... KFI, 6 p.m. M
 Cosmo Jones, Adv. of..... KNX, 9:45 a.m. Su
 Council of Beauty..... KMPC, 11:30 a.m. M-F
 County Medical Assn..... KFAC, 8:45 a.m. Sa
 KFI, 10 a.m. Sa
 Crail, Joe..... KFVB, 6:30 p.m. Su
 *Crime Doctor..... KNX, 8:30 p.m. Su
 Crocker, Betty..... KNX, 1 p.m. W, F
 Crosby, Bing..... KFI, 5 p.m. Th
 Cuff, Sam..... KECA, 7:25 p.m. M, F
 Cucat Rumba Revue..... KFI, 6 p.m. Th
 Cultured Speech..... KECA, 6:30 p.m. Sa
 Dallas, Stella..... KFI, 12:15 p.m. M-F
 Dance Time..... KFAC, 10 p.m. Daily
 Danger Is My Business..... KHJ, KGB, 6:15 p.m. Tu
 Date With Judy..... KFI, 6 p.m. W
 Davis, Elmer..... KNX, 4:55 p.m. Daily
 Denrest Mother..... KECA, 2:15 p.m. Tu, W, Th
 Dear John..... KFI, 7:15 p.m. Su
 Dear Mom..... KNX, 2:55 p.m. Su
 Death Valley Days..... KFI, 7:30 p.m. F
 KNX, 8:30 p.m. Th
 KNX, 9:45 p.m. M, W
 Defense for America..... KFI, 3 a.m. Sa
 Defense Reporter..... KHJ, KGB, 7 p.m. Tu
 Dickson John..... KHJ, KGB, KFXM, 3:15 p.m. Th
 Dixon Nancy..... KNX, 2:45 p.m. M-F
 *Don't Be Personal..... KNX, 8:30 p.m. Su
 *Double or Nothing..... KHJ, KGB, KFXM, KVOE, 8:30 p.m. M, Sa
 Douglas, Paul..... KFI, 2:45 p.m. Sa
 Doyle, Jim..... KHJ, KGB, KFXM, KVOE, 6:30 p.m. M, W, F
 Drake, Gates..... KNX, 3:35 p.m. M-F
 Drama Workshop..... KMPC, 7:15 p.m. M
 Dramas of Youth..... KHJ, KGB, KFXM, KVOE, 3 p.m. Sa
 Dr. Christian..... KNX, 7:30 p.m. W
 *Dr. I. Q..... KFI, 5 p.m. M
 Dr. Kate..... KFI, 9:45 p.m. M-F
 Dr. Pepper Parade..... KNX, 8:30 p.m. W
 Easy Aces..... KECA, KFSD, 8 p.m. Tu, W, Th
 Eskaline, Laurie York..... KECA, 2:30 p.m. M-F
 European Roundup..... KNX, 4 p.m. M-Sa
 Evening Concert..... KFAC, 6 p.m. M-Sa
 Face of War..... KECA, 7:25 p.m. M, F
 Family Bible..... KMPC, 9:30 a.m. M-F
 Family Hour..... KNX, 1 p.m. Su
 Fantasy in Melody..... KECA, 6:15 p.m. Tu
 Farm Journal..... KMPC, 11:45 a.m. M-F
 Farm Reporter..... KFI, 12 m. M-Sa
 Feature Editor..... KFSD, 3:30 p.m. M-F
 Federated Churches..... KECA, 9 a.m. Su
 Find a Woman..... KNX, 7:25 p.m. Tu
 First Nighter..... KNX, 4:30 p.m. Tu
 First Piano Quartet..... KECA, KFSD, 6:30 p.m. F
 Fishing Party..... KMPC, 7:15 p.m. W, F
 Flying Feet..... KFI, 3:30 p.m. Su
 Flynn, Jimmy..... KHJ, 11:15 a.m.; 9:45 p.m. Tu
 Fount, Herbert..... KECA, 7:30 a.m. Sa
 Fout, Herbert..... KNX, 9:15 p.m. Th
 Food Summer Tour..... KNX, 5 p.m. Su

Forecast..... KNX, 5 p.m. M
 Foreign Policy Assn..... KECA, 10:15 a.m. Su
 Forest, Frank..... KGB, KFXM, 9:30 a.m. Sa
 Forest Lawn..... KHJ, 4:15 p.m. M, W, F
 Forty Plus..... KECA, 9:15 a.m. Sa
 Frank Farrell, Adv. of..... KGFR, 6:15 p.m. M-Sa
 From New England to You..... KFI, 1 p.m. Sa
 Front Page Farrell..... KHJ, KGB, KVOE, KFXM, 9:50 a.m. M-F
 French Program..... KMTR, 2:30 p.m. Su
 Fun on Wax..... KMPC, 10 p.m. Sa
 Garden Club..... KECA, 9:45 a.m. Su
 Garden Plots..... KHJ, 9:30 a.m. Sa
 Garden School..... KFAC, 4:15 p.m. M, W, F
 *Garred, Bob..... KNX, 7:30 a.m. M-Su
 KNX, 3:45 p.m. M, W, Tu, F
 Gateway to Music..... KFAC, 1:30 p.m. M, W, F
 Gay Nineties Revue..... KNX, 7:30 p.m. M
 Golden Melodies..... KFI, 11:30 a.m. Su
 Golden Treasury of Song..... KNX, 11:15 a.m. M-F
 Godfrey, Arthur..... KHJ, 10:15 a.m. W, F
 Good Neighbors..... KHJ, 6:30 p.m. Th
 Good Will Hour..... KECA, KFSD, 6 p.m. Su
 Gould, Morton..... KNX, 5 p.m. Th
 Grand Central Station..... KNX, 8 p.m. W
 Grandpops & Pops..... KECA, 8 p.m. F
 Great Fires of History..... KFI, 9 p.m. Su
 Great Gildersleeve..... KFI, 2:30 p.m. Su
 Great Gunns..... KHJ, KGB, KVOE, 8:30 p.m. W
 Great Moments from Great Plays..... KNX, 7:30 p.m. F
 Green Hornet..... KHJ, KGB, KVOE, KFXM, 4 p.m. Sa
 Grand Ol' Opry..... KFI, 6 p.m. Sa
 Guardians of the Gates..... KHJ, KGB, KFXM, 5:15 p.m. M
 Guess Who..... KMPC, 8 p.m. Su
 Guiding Light..... KFI, 11:30 a.m. M-F
 Halban, Desi..... KFI, 1:45 p.m. Sa
 Hamburg, Stuart..... KFVB, 4:45 p.m. Daily
 Hancock Ensemble..... KHJ, KGB, KVOE, KFXM, 1:30 p.m. Su
 Hank the Night Watchman..... KFVB, 10 p.m. Daily
 Hap Hazard..... KFI, 5:30 p.m. Tu
 Harris, Nick..... KECA, 11:15 a.m. Sa
 Harum, David..... KFI, 7:45 a.m. M-F
 Haven of Rest..... KHJ, KGB, KVOE, 8 a.m. M, W, F; 10 p.m. Tu, Th
 Hawaii Calls..... KHJ, KGB, KVOE, KFXM, 4:30 p.m. Sa
 Hawthorne House..... KFI, 9 p.m. M
 Hayes, Sam..... KFI, 8 a.m. M-Sa
 Hazard, Hap..... KFI, 5:30 p.m. Tu
 Headlines in Sports..... KFSD, 7 p.m. M, F
 Heatter, Gabriel..... KHJ, KGB, 7 p.m. Su, M, W, F, Sa
 Heart of Julia Blake..... KFI, 2:45 p.m. M, W, F
 Heldt, Horace..... KFI, 4:30 p.m. Tu
 Heury, Bill..... KNX, 9:30 p.m. Su, Tu, Th, F, Sa
 Here's Morgan, KHJ, KGB, KFXM, KVOE, 3:15 p.m. M-F
 Here's the Story..... KNX, 9 p.m. Su
 Here's to Ladies..... KECA, 9:30 a.m. M, W, F
 Hermit's Cave..... KMPC, 9:30 p.m. Sa
 Hero of the Week..... KGB, 4:45 p.m. Su
 Hidden History..... KECA, 10 a.m. Su
 Hit Parade..... KNX, 8 a.m. Su
 Holden, Helen..... KHJ, KVOE, 9:15 a.m. M-Sa
 Hollywood and Vine..... KNX, 4:30 p.m. Sa
 *Hollywood Blvd. Quiz..... KMPC, 4 p.m. M-F
 Hollywood on Parade..... KMPC, 5:30 p.m. Su
 Hollywood Premiere..... KNX, 5:30 p.m. F
 Hollywood Showcase..... KNX, 8:30 p.m. Tu
 Hollywood Tattletale..... KFI, 8 p.m. M
 Hollywood Whispers..... KHJ, KGB, KVOE, 9:45 a.m. Su
 Home Makers Club..... KHJ, 12:15 p.m. M-F
 Home of the Brave..... KFI, 1 p.m. M-F
 Hopkins, Kate..... KNX, 10:45 a.m. M-F
 Horsemen's Forum..... KMTR, 9 p.m. Th
 Hour of Charm..... KFI, 6 p.m. Su
 Hughes John B..... KHJ, KGB, KVOE, 9 a.m. M-F
 KHJ, KGB, KVOE, KFXM, 2:30 p.m. M-F
 Hunt, Jack..... KGB, 5:15 p.m. Tu
 Hymns of All Churches..... KNX, 1 p.m. M, Tu, Th
 I Am An American..... KECA, KFSD, 8:15 a.m. Su
 I Hear America Singing..... KHJ, KGB, KFXM, KVOE, 1:30 p.m. Sa
 I'll Find My Way..... KHJ, KGB, KVOE, KFXM, 9:45 a.m. M-Sa
 Imperial Time..... KHJ, KGB, 6:15 p.m. M
 *Information Please..... KECA, 7:30 p.m. Tu
 Inglewood Park Concert..... KNX, 8:30 p.m. M
 Inner Sanctum Mystery..... KECA, 7 a.m. Su
 Inside Sports..... KHJ, KGB, KFXM, KVOE, 7:15 p.m. Tu, Th, Sa
 Inside the News..... KMTR, 9:15 p.m. Su-F
 Into the Light..... KFI, 10:30 p.m. M-F
 Ives, Burl..... KNX, 2 p.m. Su; 6:30 p.m. F
 Invitation to Learning..... KNX, 10 a.m. Su
 I Was There..... KNX, 9 a.m. Su
 Jarvis, Al..... KFVB, 11:30 a.m. M-Sa
 KFVB, 2 p.m. Sa
 Joe and Mabel..... KFI, 1 p.m. Su
 Johnny Presents..... KFI, 7:30 p.m. Tu
 John's Other Wife..... KECA, KFSD, 11:30 a.m. M-F

Mrs. L. M. Conkel

Miss Romona Thomas

Mrs. Martha Hellhake

Mrs. Louise Lane

Mr. B. F. Bistline

Mrs. Frank S. O'Connor

Johnson, Bess.....KFI, 9:15 a.m. M-F
 Johnson, Erskine.....KFI, 8 p.m. M
 Johnson Family.....KHJ, 1 p.m. M-F
 KGB, KVOE, 11:30 p.m. M-F
 Johnson, Robert Lee.....KECA, 8:45 a.m. M-F
 Jones, Lorenzo.....KFI, 12:30 p.m. M-F
 Jordan, Joyce.....KXN, 2:30 p.m. M-F
 Jordan, Ned.....KHJ, KGB, KFXM, KVOE, 4:30 p.m. Tu
 Just Plain Bill.....KECA, KFSD, 11:45 a.m. M-F
 Juvenile Sports Quiz.....KFWB, 8 p.m. Th
 Kaltenborn, H. V.....KFI, 3:45 p.m. Tu, Th, Sa
 KFI, 11:15 a.m. Su
 Kentucky Mountains.....KHJ, KGB, KVOE, 11 a.m. Sa
 Knickerbocker Playhouse.....KFI, 7:30 p.m. Sa
 Kostelanetz, Andre.....KXN, 4 p.m. Su
 Kraft Music Hall.....KFI, 5 p.m. Th
 Kysar, Kay.....KFI, 6 p.m. W
 Lafayette Forum.....KMTR, 3 p.m. Su
 Lampfighter.....KHJ, 4:15 p.m. Tu, 4:45 p.m. F
 *Lane, Dave.....KXN, 9:15 p.m. Tu, F
 Latitude Zero.....KFI, 6:30 p.m. Sa
 Lawton, Fleetwood (McMahon's).....KFI, 7:30 a.m. M-Sa; KECA, 7 a.m. M-Sa
 Layman's Views of News.....KECA, 9:30 a.m. Su
 Let's Play Bridge.....KHJ, KGB, KVOE, 2:45 p.m. M-F
 Let's Pretend.....KXN, 9 a.m. Su
 Let's Talk News.....KMPC, 8:45 p.m. M-F
 Lewis, Fulton.....KHJ, KGB, KFXM
 KVOE, 4 p.m. M-F; 9:30 p.m. M-F
 Life and the Land.....KHJ, KGB, KVOE, 3:30 p.m. Su
 Life Can Be Beautiful.....KXN, 9 a.m. M-F
 Light of the World.....KFI, 10 a.m. M-F
 Lincoln, Victor.....KFI, 9 a.m. W
 Lindlar, Highway.....KHJ, 11 a.m. M, W, F
 Little Ole Hollywood.....KECA, 3:30 p.m. Sa
 Lombardi Orch.....KXN, 7 p.m. Sa
 Lone Journey.....KFI, 2:15 p.m. M-F
 *Lone Ranger.....KHJ, KVOE, KGB, 7:30 p.m. M, W, F
 Looks at Books.....KFI, 1:45 p.m. Su
 Lum and Abner.....KFI, 7:15 p.m. M, Tu, Th, F
 Luacheou Concert.....KFAC, 12:15 p.m. M
 12:30 p.m. Tu-F
 Lutheran Church.....KHJ, 3 p.m. Su
 *Ma Perkins.....KFI, 11:15 a.m. M-F
 Make-Believe Ballroom.....KFWB, 11:30 a.m. M-Sa
 Man 1 Married.....KXN, 11 a.m. M-F
 Man on the Street.....KFAC, 11 a.m. M-Sa
 Manhattan Merry-Go-Round.....KFI, 5 p.m. Su
 Manhattan at Midnight.....KECA, KFSD, 7:30 p.m. W
 Manning, Knox.....KXN, 11 p.m. Su-F
 KXN, 2 p.m. M-F
 Marais, Joseph.....KECA, KFSD, 11 a.m. F
 Market Place.....KHJ, 11:30 a.m. M, W, F
 *Marlin, Mary.....KFI, 1:15 p.m. M-F
 Martin, Freddy.....KXN, 6 p.m. M
 Marsh, Carol.....KXN, 2:15 p.m. Su
 Masterpieces.....KFAC, 3:15 p.m. M-F
 Masterworks.....KXN, 10:30 p.m. M-F
 Masters' Hour.....KMPC, 8 p.m. M-Th
 Maude's Diary.....KXN, 2:30 p.m. Th
 Maxwell House Coffee.....KFI, 7:30 p.m. Th
 Maytime with Lytell.....KFSD, 9:30 a.m. Su
 McCarthy, Charlie.....KFI, 4 p.m. Su
 McAdoo, Eleanor Wilson.....KFWB, 9:45 p.m. M-F
 Meads, Martha.....KXN, 11:15 p.m. Sa
 Meet the Missus.....KFI, 8:15 a.m. Tu, Th, Sa
 Meet the Music.....KXN, 12 m. Su
 Melody Ranch.....KXN, 2:30 p.m. Su
 Menken, Helen.....KXN, 5 p.m. Tu
 Message of Israel.....KECA, KFSD, 3 p.m. Su
 Midstream.....KECA, 10:45 a.m. M-F
 Miller, Glenn.....KXN, 6 p.m. Tu, W, Th
 Millions for Defense.....KXN, 5 p.m. W
 Miranda's Garden Patch.....KFI, 9 a.m. M-Th
 Movieland Quiz.....KRKD, 4:15 p.m. M-F
 Mr. District Attorney.....KFI, 8:30 p.m. W
 Mr. Keen.....KFSD, KECA, 3:15 p.m. Tu, W, Th
 Murray, Johnny.....KFI, 8:15 a.m. M, W, F
 Murray, Rita.....KXN, 9:45 a.m. M, W
 Musical College.....KFI, 6 p.m. W
 Musical Marathon.....KMPC, 3 p.m. Sa
 Musical Mysteries.....KECA, 9a.m. M-F
 Music to Remember.....KFI, 7 p.m. W
 Music for Listening.....KECA, 2:30 p.m. Su
 KFI, 5 p.m. Tu, KFI, 2 p.m. Su
 Muted Music.....KHJ, KGB, KFXM, 5:45 p.m. Tu
 Myrt and Marge.....KXN, 12:15 p.m. M-F
 Mystery Man.....KFI, 10:15 a.m. M-F
 Mystery Hall.....KHJ, KVOE, KFXM, 3:30 p.m. Th
 NBC Siring Symphony.....KFI, 12 m. Su
 NBC Summer Symphony.....KECA, 5:30 p.m. Sa
 National Barn Dance.....KFI, 5 p.m. Sa
 National Farm & Home.....KFI, 5:45 a.m. M-Sa
 National Music Camp.....KFSD, 2 p.m. Su
 National Veterans.....KECA, 12 m. M, W
 Neighbors of Woodcraft.....KECA, 8 p.m. F
 Nessitt, John.....KECA, 5:30 p.m. Su, Tu, Th
 News Crier.....KFI, 5:15 p.m. Tu, 4:30 p.m. Th
 News Here and Abroad.....KECA, KFSD, 5:30 p.m. M, W, F
 News of World.....KXN, 6:30 p.m. Tu-F
 Nobody's Children.....KHJ, KGB, KVOE, KFXM, 6 p.m. Sa
 Noon Farm Reporter.....KFI, 12 m. Tu-Su
 Old-Fashioned Revival.....KHJ, KGB, KVOE, KFXM, 5 p.m. Su
 Off the Record.....KGB, 3:30 p.m. M-F
 Off the Record.....KECA, 9:45 a.m. M-F
 *Old Timers.....KHJ, 8:20 p.m. F
 Olson, Johnny.....KMPC, 3 p.m. M-F

O'Neills.....KXN, 1:30 p.m. M-F
 One Mau's Family.....KFI, 4:30 p.m. Su
 On the Job.....KFI, 10:15 a.m. Su
 Open Forum.....KFAC, 7 p.m. Su
 Orphans of Divorce.....KECA, KFSD, 11 a.m. M-F
 Otero, Emma.....KFI, 8 a.m. Su
 Our Gal Sunday.....KXN, 8:45 a.m. M-F
 Our Saviour's Lutheran Church.....KHJ, 3 p.m. Su
 Packard Playhouse.....KFI, 7:30 p.m. M
 Packard Program.....KFI, 7:15 p.m. W
 Pageant of Melody.....KHJ, KGB, KFXM, KVOE, 6:30 p.m. Sa
 Paradise Isle.....KHJ, KGB, 10:30 p.m. Su
 Parker Family.....KFI, 8:15 p.m. Su
 Parker, Shafter, KHJ, KGB, KFXM, KVOE, 5:30 p.m. M-Th; 5:15 p.m. F
 Parsons, Louella.....KXN, 5:30 p.m. F
 Pastor's Study.....KFWB, 8:30 p.m. W
 Pause That Refreshes.....KECA, 4 p.m. Su
 Pearson & Allen.....KECA, 3:30 p.m. Su
 Penthouse Party.....KXN, 4 p.m. F
 Penthouse Players.....KFAC, 9:15 p.m. M
 Pepper Young's Family.....KFI, 2 p.m. M-F
 People's Platform.....KXN, 3 p.m. M-F
 Perkins, Ma.....KFI, 11:15 a.m. M-F
 Philharmonia.....KECA, 10 p.m. Tu-Su
 KECA, 10:30 p.m. M
 Physical Well Being.....KFI, 11:45 a.m. Su
 Pick a Tune.....KFI, 9:30 p.m. M
 Pioneer Builders.....KHJ, 12:15 p.m. Su
 Plantation Party.....KFI, 7:30 p.m. W
 Planty Speaking.....KFWB, 9 p.m. Sa
 Platter Parade.....KMPC, 10:30 a.m. Su
 Pleasure Time.....KFI, 7 p.m. M, Tu, Th, F
 KFI, 9 p.m. W
 Point Sublime.....KFI, 8:30 p.m. M
 Port of Hope.....KFWB, 3:45 p.m. M
 Portin Faces Life.....KFI, 1:15 p.m. M-F
 Postal Oddities.....KECA, 9:45 p.m. F
 Potter, Peter.....KMPC, 9 p.m. M-F
 Priestly, J. B. KHJ, KGB, KVOE, 4:30 p.m. Th
 Pringle, Nelson.....KXN, 7:45 a.m. M-F
 *Prof. Puzzlewit.....KFI, 3 p.m. Su
 *Professor Quiz.....KXN, 9:15 p.m. Th
 Property Owners.....KMTR, 8 p.m. Th
 Proudly We Hall.....KXN, 3:30 p.m. Sa
 Public Affairs.....KXN, 6:15 p.m. Tu, W, Su
 KXN, 11:15 p.m. W
 Public Service.....KFSD, 9 p.m. W
 Punch Board.....KMPC, 9 p.m. Su
 Purple Mules, KGER, 11:15 a.m. M, Tu, W, F, Sa
 *Quiz Court.....KFI, 9 p.m. Th
 *Quiz Kids.....KECA, KFSD, 9 p.m. W
 *Quiz of Two Cities.....KHJ, 8 p.m. F
 Race Results.....KMPC, 6:45 p.m. M-Sa
 Radio City Music Hall.....KECA, KFSD, 8:30 a.m. Su
 KECA, 3:15 p.m. F
 Radio Magic.....KECA, 3:15 p.m. F
 Randolph, Ellen.....KFI, 9:30 a.m. M-F
 Reported Missing.....KMPC, 6 p.m. Su
 Report to Nation.....KXN, 5:30 p.m. Tu
 Rescue Mission.....KFWB, 8:30 a.m., 9 p.m., Su
 Reynolds, Naomi.....KECA, 2:15 p.m. Su
 Rhapsody in Wax.....KHJ, 12 p.m. M-Sa
 Richfield Reporter (Richfield Oil).....KFI, 10 p.m. Su-F
 *Right to Happiness.....KXN, 9:30 a.m. M-F
 Riggs, Tommy.....KFI, 8:30 p.m. Th
 Road of Life.....KXN, 1:15 p.m. M-F
 Robbin, Ed.....KMTR, 6:45 p.m. M-F
 Rodriguez, Jose.....KFI, 10:30 p.m. Su-F
 Romance of Highways.....KHJ, KGB, KVOE, 10:15 a.m. Su
 Rookies.....KHJ, KGB, KVOE, 3 p.m. Su
 Ross, Lanny.....KXN, 7:15 p.m. Su
 Round Towner.....KHJ, 9:15 p.m. Tu, Th
 Salt Lake Tabernacle.....KXN, 8:30 a.m. Su
 Sands of Time.....KHJ, KGB, KVOE, 4:30 p.m. M
 Saturday Night Serenade.....KXN, 5:45 p.m. Sa
 Scattergood Balnes.....KXN, 1:45 p.m. M-F
 Second Husband.....KXN, 3 p.m. Tu
 Second Mrs. Burton.....KXN, 3 p.m. M-F
 Serenade for Sunday.....KFI, 10:15 a.m. Tu
 Shenado, The.....KHJ, 8:30 p.m. Tu
 Shell's Comes to the Party.....KFI, 9:15 p.m. Th
 Signal Carnival (Signal Oil).....KFI, 8:30 p.m. Su
 Sinfonietta.....KHJ, KGB, KFXM, KVOE, 5:45 p.m. Th
 Sizing Up the News.....KGB, KFXM, KVOE, 7:15 p.m. M, W
 Sky Over Britain.....KHJ, KGB, KVOE, 7:45 p.m. Th
 Sky Pilot.....KHJ, KGB, KVOE, 8:30 a.m. Su
 Small, Mary.....KHJ, KGB, 6:15 p.m. M
 Smarty Party.....KXN, 8 p.m. Th
 Smith, Kate.....KXN, 8 a.m. M-F
 Spare the Rod.....KMPC, 10:30 a.m. M
 Speaking of Glamour.....KECA, 5 p.m. W
 *Spelling Beehine.....KXN, 4:30 p.m. Su
 Spin and Win.....KECA, 7:30 p.m. Su
 Spirit of '41.....KXN, 12:30 p.m. Su
 Sport Secrets.....KGER, 5:30 p.m. M-Sa
 Sports Broadside.....KXN, 4:45 p.m. Sa
 Sports Page.....KMPC, 6:30 p.m. M-F
 Sports Round-up.....KECA, 5:45 p.m. M-F
 Sports Newsreel.....KECA, 5:45 a.m. Su
 Sports Scripts.....KFI, 8:45 p.m. F
 Standard Symphony.....KHJ, KVOE, KGB, KFXM, 8 p.m. Th
 Stars Over Hollywood.....KXN, 9:30 a.m. Sa
 Star-Spanked Theatre.....KECA, 4 p.m. Su
 Steele, John.....KGB, 3:15 p.m. W
 Steynother.....KXN, 12:45 p.m. M-F
 Stoddard, Tom.....KFWB, 11 a.m. M-F
 Stories of American Liberties.....KFI, 4:30 p.m. Sa
 Story Drama.....KECA, 6:45 p.m. Tu

Strollin' Tom.....KMPC, 7 p.m. Su-F
 Studio X.....KFI, 6:30 p.m. Su
 Sturgess, John.....KHJ, KGB, KVOE, KFXM, 1:30 p.m. M, Tu, Th
 Styles, Hal.....KECA, 3 p.m. Tu, W, Th
 Successful Living.....KMPC, 8:15 a.m. M, W, F
 Sullivan, Paul.....KXN, 9 p.m. M-F
 Summer Serenade.....KMPC, 7:30 p.m. Su
 Summer Symphony.....KECA, KFSD, 5:30 p.m. Sa
 Sunnertime Show.....KGB, 8:30 p.m. Su
 Sunday Summer Hour.....KXN, 5 p.m. Su
 Superman.....KECA, 4:45 p.m. M-F
 KGB, 5 p.m. Tu, W, Th
 Sutherland, Sid.....KFI, 10:30 p.m. Su-F
 Swing, Raymond Gram.....KHJ, KGB, KVOE, KFXM, 6 p.m. M, W, F
 KFWB, 2 p.m. Su
 Swingo.....KFWB, 2 p.m. Su
 Tailsipin Tommy.....KXN, 8:30 p.m. F
 *Take It Or Leave It.....KXN, 6 p.m. Su
 Taylor, Mary Lee.....KXN, 9:45 a.m. Tu, Th
 Technocracy.....KMTR, 8:30 p.m. Th
 Telephone Hour.....KFI, 4 p.m. Su
 Thinking Makes It So.....KFSD, 4 p.m. M
 Thin Man.....KFI, 8 p.m. Tu
 This is Fort Dix.....KGB, KVOE, 9 a.m. Su
 This is Judy Jones.....KFSD, 4 p.m. Th; KECA, 7 p.m. Sa
 Three Ring Time.....KHJ, KGB, KVOE, KFXM, 5:30 p.m. F
 Tillanook Kitchen.....KFI, 9 a.m. F
 Time to Smile.....KFI, 8 p.m. W
 Times Program.....KHJ, 7:45 p.m. Tu
 Tinney, Cal.....KGB, KFXM, KVOE, 7:15 p.m. M, W
 KXN, 7:45 a.m. Sa
 Tip of the Morning.....KXN, 7:45 a.m. Sa
 Today's Best Buys.....KHJ, KGB, KFXM, KVOE, 8 p.m. M
 Tomlinson, Edward.....KECA, 2:45 p.m. Su
 Tommy Riggs & Betty Lou.....KFI, 8:30 p.m. Th
 Traffic Tribunal.....KFI, 2 p.m. Sa
 *Treasure Chest.....KFI, 4:30 p.m. Tu
 Treasure Trails of Song.....KECA, KFSD, 7:30 p.m. Su
 Treat Time.....KXN, 4:30 p.m. M, W, F
 Trent, Helen, Romance of.....KXN, 8:30 a.m. M-F
 True or False.....KECA, KFSD, 8 p.m. M
 *Truth or Consequences.....KFI, 7 p.m. Sa
 Tune Out Time.....KFI, 9 a.m. F
 Twilight Tales.....KECA, 5 p.m. M, F
 Twilight Trails, KHJ, KGB, KFXM, KVOE, 6:15 p.m. Tu, Th, Sat
 Unclassic Hour.....KECA, 3:30 p.m. M-F
 *Uncle Walter's Doghouse.....KFI, 5:30 p.m. F
 Uncle Harry.....KMPC, 5:30 p.m. M-F
 Unity Daily Word.....KMPC, 8:30 a.m. M-F
 Unity Viewpoint.....KFAC, 9 a.m. M-Sa
 University Explorer.....KFI, 9:30 p.m. Tu
 Valiant Lady.....KFI, 10:30 a.m. M-F
 Vallee, Rudy.....KECA, 6 p.m. Th
 Vague, Vera (Signal Oil).....KFI, 8:30 p.m. Su
 Vic and Sade.....KFI, 11:45 a.m. M-F
 Voice of Prophecy.....KHJ, KVOE, KGB, 9:15 p.m. Su
 Voice of Broadway.....KXN, 10:30 a.m. Sa
 KXN, 2:15 p.m. Tu
 Voice of Prophecy Choir.....KHJ, KGB, KVOE, 9:30 a.m. Su
 Voices in the Wind.....KMPC, 4:30 p.m. Su
 Vos Tom.....KFAC, 9:30 a.m. M-Sa
 Waltz Time.....KFI, 7:30 p.m. F
 KFI, 5 p.m. F
 *War Letters.....KHJ, KGB, KFXM, 9:15 p.m. M, W, F
 Waring, Fred.....KFI, 7 p.m. M, Tu, Th, F
 9 p.m. W
 Wayne, Elizabeth.....KHJ, KGB, KVOE, KFXM, 2:50 p.m. Su
 We Are Always Young.....KHJ, KGB, KVOE, 2 p.m. M-Sa
 Weekend Whimsy.....KFI, 12:30 p.m. Su
 Week-End Cruise.....KECA, KFSD, 11:30 a.m. Su
 Welles, Lillian.....KXN, 8 p.m. Th
 We, the Abbotts.....KFI, 1:30 p.m. M-F
 *We, the People.....KXN, 8 p.m. Tu
 West Coast Church.....KXN, 8 a.m. Su
 What's Doing.....KFI, 3:30 p.m. M-Sa
 KECA, 2:45 p.m. M-F
 *What's On Your Mind?.....KXN, 8 p.m. M
 When Presses Rour.....KFI, 9:30 p.m. Su
 White, Agnes.....KFI, 3:15 p.m. M-F
 *Who, What, Where & Why?.....KXN, 9:15 p.m. M
 Whoa Bill Club.....KFAC, 5:30 p.m. M-F
 Wicker, Irene.....KECA, 4:30 p.m. M-F
 Wilder Brown.....KFI, 12:45 p.m. M-F
 Williams, Wythe.....KHJ, KVOE, KFXM, 3:45 p.m. Su
 Willey, Fletcher.....KXN, 10:30 a.m. M-F
 Winchell, Walter.....KFI, 8 p.m. Su
 *Wings of Destiny.....KFI, 6 p.m. F
 Wings on Watch.....KECA, 2:45 p.m. M-F
 Wings Over Jordan.....KMPC, 6:30 p.m. Su
 Winter, William.....KXN, 6:45 p.m. Sa
 Woman in White.....KXN, 9:15 a.m. M-F
 Woman of Courage.....KXN, 11:45 a.m. M-F
 Woman's Page.....KECA, 9:30 a.m. Tu, Th
 World News Tonight.....KXN, 3:30 p.m. Su
 World's Best.....KECA, 7:30 p.m. M
 WPA Symphony.....KECA, 5 p.m. Sa
 You Decide.....KXN, 9:30 a.m. Su
 Young America Sings.....KFI, 12:30 p.m. Su
 Young, Norma.....KHJ, 10:30 a.m. M-F
 Young, Dr. Malone.....KXN, 3:15 p.m. M-F
 Your Army.....KHJ, KFXM, 3:30 p.m. W
 Your Government Reports.....KECA, 2:15 p.m. F
 Your Neighbor.....KXN, 12 m. M-F
 Your Singing Neighbor.....KXN, 4:30 p.m. Th

Mrs. Bertha Sanches

Miss Jo Vern Bassatben

Mrs. Nettie Ranson

Mrs. Mary Cobble

Mrs. Juanita Pierce

Mrs. C. H. Carroll



CHEF MILANI, Internationally-known food authority and Director of Radio Life's Consumers' Club.

CHEF MILANI RECOMMENDS

For Quality—Dependability—
Real Economy

FEATURED AT YOUR RADIO LIFE MARKET

When You Buy Cocoa

BE SURE IT'S "OUR MOTHER'S"



Cakes, puddings, frostings, or chocolate drinks — are even more delicious made with **OUR MOTHER'S** cocoa.

Sold at all Grocers

Whatever the Occasion . . .

Remember **WILLAPOINT OYSTERS**

Only the highest quality large whole oysters are packed by WILLAPOINT. You'll enjoy their tenderness and sea tang—retained by special steaming process.

Ask your grocer for **Willapoint Oysters**



Kellogg's ANT POWDER

MOWS 'EM DOWN!

Full 2-oz. Size.

SEE

Page 23 for **FREE ICE CREAM**

By **ARDEN**

6 Packages of **SUN-FREZ-ETT JUNIOR**

Rid Windows of Gray Film the Easy Way

Use **CLEAREX**



... only 7 seconds to cut film from windows. **CLEAREX** makes them sparkle and shine.

WHITE HOUSE

NOURISHING AND TASTY!

Young and old alike praise **WHITE HOUSE** rice for its goodness. Comes in natural brown or white.

Sold Everywhere

WHITE HOUSE

BLUE ROSE RICE

Cinch Cake Mix



MAKES PERFECT CAKES EVERY TIME

All necessary ingredients in each package. Just add water, stir and bake. Guaranteed delicious cake every time. Comes in 4 favorite flavors.



CINCH APPLE SAUCE

Each bag makes full quart — flavorful, old fashioned applesauce. Just add water, simmer and sweeten.



NOTICE TO FLIES

Get Out Of Town!



Flies who up to now have merely been lulled to sleep by fly spray had better get out of town, for women are buying **BIF!** And **BIF** not only kills flies but kills them quick and kills them dead!

Stainless to clothing, furnishings and draperies — **BIF** is pleasantly scented, and works in any sprayer. It is also effective with ants, moths, mosquitoes, roaches, silverfish and other pests. If you want an insect spray that really kills flies, then get **BIF**—right away.

GET BIF AT YOUR GROCER'S

A UNACAL PRODUCT