

# RADIO *Life* 2¢



Volume 3

APRIL 27 TO MAY 3, 1941

Number 7

*This Week:*

## 400 Programs Change Time

★ *'Daylight Saving' Turns Dials  
Topsy Turvy; Complete New Logs*

## Is Bill of Rights Communistic?

★ *C. B. S.' 'Free Company' Program  
Draws Fire . . Radio West, Page 3*

## Industrial Families Make Music

★ *How Big Business Turns Tunes  
Into Plant Harmony . . . Page 13*

## Paul Barbour Poses Love Problem

★ *A Member Of One Man's Family  
Opens Heart To Readers . . . Page 8*

**NEWS BROADCASTS LISTED HOURLY!  
COMPLETE DAILY LOGS; HIGHLIGHTS**

# THE EAR INSPIRES THE PEN--

L. W. Sherman,  
118 N. New Hampshire Ave., Los Angeles, Calif.

Sirs: Recently I had the enjoyable experience of attending the Lifebuoy hour (CBS) when Paulette Goddard and an unknown male lead presented the new James Stewart picture.

The male star was so exceptionally good at his impersonation of James Stewart that I am curious to know who he is, and something about him. Does he appear in pictures as well as radio?

Several friends of mine thought that James Stewart himself was on the air and wondered how he had received a leave from the army for that purpose.

Is it customary not to mention newcomers who appear on the air?

I am a constant reader of your publication and would appreciate such information as you may be able to give me in regard to the foregoing questions.

**Ed. Note:** To Reader-Listener Inez Sadler, L. W. Sherman and 17 others who wrote or phoned asking same question: The actor who sounded like motion picture actor James Stewart (now in military service), was Richard Nelson, former editor of Radio and Screen Weekly, before that a Hollywood publicist. Mr. Nelson has been a radio actor for the past year, has had a spot on Lonell Parsons' show, minor roles on others, now bids fair to be in demand because of a superlatively good performance.



Mrs. Frank A. Syron,  
1123-B Euclid, Santa Monica, Calif.

Sirs: On the program "The Goldbergs" at 8:30 a. m. Mondays through Fridays, KNX, why do they let that coarse-voiced person play the character, "Sammy Goldberg," this past week or so? What happened to the regular Sammy?

The new voice is horrible and doesn't suit the gentleness and youth of Sammy at all! It sounds like "Jake's" voice, which is the least pleasing of all the characters.

Does Eddie Cantor play the part of Mr. Allison?

**Ed. Note:** For one long, grubby hour Radio Life's staff members pored over local (KNX) pictures and material trying to identify characters cited by Reader-Listener Mrs. Frank A. Syron, gave up at last when KNX officials admitted: "In past 10 years producers of The Goldbergs have auditioned 1,500 persons, change characters so often it is impossible to keep tab on them." The editor is sure Eddie Cantor doesn't play Mr. Allison, but admits sheepishly he could not find identification of the character.



A. O. King,  
San Clemente, Calif.

Sirs: I regret that I must agree with Mrs. Weber in regard to Yvette, with one exception. Mr. Cugat must know how much singing is good for his program. Personally, I do not listen to "Yvette's" singing because I have an aversion to

any program that mixes in foreign words or language, especially French. Anyone using French unnecessarily, in my opinion, is a show-off. And I hate show-offs. That is why I say I regret to have to agree with Mrs. Weber. For Yvette is a good songstress and comes from a community where French is spoken a good deal, so her French accent must be natural. But this is America and, generally speaking, only snobs and aristocrats like to show off. In my opinion, if she left all that French out of her program and singing, the public would like her better. I personally do not enjoy things I do not understand, and foreign languages come in this category very definitely—and especially French.



Mrs. James F. Berry,  
1028 Tiverton Ave., El Greco Apts., Westwood Village, Calif.

Sirs: Just a note to say how much I enjoyed "Radio Life Day" on my favorite program, "Breakfast at Sardis."

The whole program was grand, but I particularly liked the part where your editor interviewed Mr. Jack Lescoulie, alias Jack Benny, alias Ronald Colman, alias Fred Allen. That was wonderful.

As a confirmed addict of both Radio Life and "Breakfast at Sardis," let me protest vigorously over the fact that you don't list the latter under "Variety" in your program highlights section. Give this new show a break—it's the best show on in the morning—and you know it.



Virginia P. Henzelman,  
2446 Echo Park Ave., Los Angeles.

Sirs: Instead of trying to list all the many shows that offend by uneven dynamics between music and speech, I'd like to hand out a hearty pat on the back to the producer and sound engineer of the Maxwell House Coffee show. Usually, listening to a variety show means leaping up to tune down the volume lest we be blasted out of our chairs by music 1000 decibels too loud, then barely getting settled before it's time to leap up and tune up the volume again so we can catch the wisecracks. What a relief to be able to relax for an enjoyable half hour to pleasantly modulated music (and Meredith Willson is tops!) and clearly understandable speech, all in the same volume level.

We enjoy Radio Life but wish you could enlarge it sufficiently to give more complete forecasts of the various programs on each day. When there is a choice between two radio shows on at the same time, it would be a help if we had a brief summary of the artists to appear, the features, etc., on each. Is this possible?



KEEP UP WITH RADIO BY  
KEEPING RADIO LIFE CLOSE

# Gags of the Week

Leonard Morrison, 1301 W. 81st St., Los Angeles, Calif.

Sirs: Heard on Bing Crosby's program: After Bob Burns played "I Want to Go Back to Bali" on the piano, he said:

"Doesn't that make you want to go to Bali? Doesn't it sort of give you an ache to go there?"

Bing Crosby: "Yes, it does give me a Bali ache."



Mrs. Cole, 3350 Norton Ave., Lynwood, Calif.

Sirs: I heard this over the "Breakfast at Sardi's" program:

Tom Breneman was interviewing one of the guests.

Breneman: Have you ever participated in an Easter egg hunt?

Guest: Yes, I have.

Breneman: What procedure do you go through in order to have the hunt?

Guest: Oh, somebody goes around laying eggs . . .



Cal Davison, 1366 1/2 N. St. Andrews Pl., Hollywood, Calif.

Sirs: On Rudy Vallee show: Virginia Bruce was cold and appealing to Rudy to do something about it.

John Barrymore: Here is a forest fire (Barrymore) and you play with matches (Rudy).



Jacqueline Callahan, 1114 Highland, Glendale, Calif.

Sirs: On Bob Hope's show: Bob Hope: My girl was the one who started the open toe fad.

Bill Goodwin: Yes, how's that?

Bob: Well, once she bought a pair of shoes two sizes too small for her. Then she bought a pair of shoes three sizes too small. Well, the big toe on one of her feet said to the other toes: "I don't know about you guys, but I'm getting out of this place."

(Concluded on Page Twenty-seven)

## OFF THE AIR

The following programs have been cancelled, in most cases for the summer season, according to latest information available from the networks.

Against the Storm	KFI
American School of Air	KNX
Baker, Art (10:30 a.m.)	KFI
Basin St. Music	KECA
Major Bowes Family	KNX
Carolina Playmakers	DLBS
Gasoline Alley	KFI
Girl Alone	KFI
Goldbergs	KNX
Hunt, Frazier	KFI, KECA
Keep Fit to Music	DLBS
Lutheran Layman's League	DLBS
Mix, Tom	KECA
Music and American Youth	KFI
Musical Travelogue	KFI
News for Americans	KECA
Orphan Annie	DLBS
Road of Life	KFI
Screen Guild Theatre	KMPC
Shadow	KHJ
Silver Theatre	KNX
Screen Guild Theatre	KMPC
Sweet Land of Liberty	KECA
Treat Time	KNX
Unlimited Horizons	KECA
World Today	KNX
Your Dream Has Come True	KFI

## RADIO: West \* National \* International

### Program Changes This Week

Editor's Note: As rapidly as they are furnished by Log Editors of principal broadcasting networks and major western independents, complete program and time changes will be noted, week to week, in this section. Readers are informed, however, that even noted changes may not hold true, because of broadcasting problems, and nearly overwhelming pressure of world affairs, to which the Radio industry, in interests of public service, sacrifices time, money and, in some cases, programs, that ideals of public service shall be maintained. "NP" means New Program. "NT" means New Time.

Change	Program	Station	Time	Day
NP	Rendezvous with Ramona	KHJ, KGB, KVQE	9:30 a.m.—Sun.	
NP	Loulie Jean, Soprano	KFI	12:00 m.—Sun.	
NP	Upton Close, Commentator	KFI	12:15 p.m.—Sun.	
NP	Behind the Mike	KECA	12:30 p.m. Sun.	
NP	Baseball: Hollywood vs. Los Angeles	KFAC	1:30 p.m.—Sun.	
NP	Spell-O-Win	KECA	2:30 p.m.—Sun.	
NP	Mutual Sun. Night Playhouse	KHJ, KGB, KVQE	6:30 p.m.—Sun.	
NP	Spell-O-Name	KFI	6:30 p.m.—Sun.	
NP	Britain Speaks	KHJ	7:15 p.m.—Sun.	
NP	Spell-O-Name	KNX	8:15 p.m.—Sun.	
NP	I Was There	KNX	9:00 p.m.—Sun.	
NP	Bess Johnson	KFI	9:15 a.m.—Mon. thru Fri.	
NP	Ellen Randolph	KFI	9:30 a.m.—Mon. thru Fri.	
NT	Chef Milani	KMPC	11:00 a.m.—Mon. thru Fri.	
NP	Market Place	KHJ	11:15 a.m.—Mon., Wed., Fri.	
NP	Home of the Brave	KFI	1:00 p.m.—Mon. thru Fri.	
NP	Side Street Vignettes	KECA	3:00 p.m.—Mon. thru Fri.	
NP	Meet the Missus	KFI	3:30 p.m.—Mon., Wed., Fri.	
NP	Roundup of Sports	KECA	5:45 p.m.—Mon. thru Thur.	
NP	National Radio Forum	KECA	6:30 p.m.—Mon.	
NP	Baseball: L. A. vs. San Francisco	KFAC	2:15 p.m.—Tu., Sat.	
NP	Baseball: L. A. vs. San Francisco	KFAC	8:15 p.m.—Wed. thru Fri.	
NP	All Aboard	KFI	9:15 p.m.—Wed.	
NP	Author's Playhouse	KNX	8:00 p.m.—Wed.	
NP	Marguerite Harrison	KECA	4:45 p.m.—Thurs.	
NP	U. S. Chamber of Commerce Dinner	KFI	6:30 p.m.—Thurs.	
NP	Challenge to Youth	KHJ	7:45 p.m.—Thurs.	
NP	Little Show	KNX	5:00 p.m.—Fri.	
NP	Brown & Williamson Program	KFI	5:30 p.m.—Fri.	
NP	Neighbors of Woodcraft	KECA	8:00 p.m.—Fri.	
NP	Call to Youth	KFI	8:30 a.m.—Sat.	
NP	Chicago Bach Chorus	KHJ, KGB, KFAX, KVQE	5:30 p.m.—Sat.	

### Zany Duo



ABBOTT AND COSTELLO, zany comedians of stage, screen and radio fame, are newcomers to the cast of the Chase and Sanborn program, heard from 4:00 to 4:30 p. m. each Sunday over KFI from Hollywood Radio City. After a long career in vaudeville, Abbott and Costello broke into the radio spotlight in 1935, and have since been starred on the air and in such movies as "Buck Privates."

## West

**COMMUNIST BILL OF RIGHTS:** In general terms, the American Bill of Rights, integral part of the United States' constitution, restrains the central government from enacting laws abridging or restricting certain rights held inalienable in theory through more than a century and a half of the republic's life.

Most often quoted parts of the bill are those respecting rights of free assembly and speech, the non-abridgment of socially recognized religions. To free Americans, these clauses are as life itself, for from them stem the energetic social enthusiasms, serious and profound, that bulwark the slow advancement of democratic attainment.

During past fortnight, to the nearly incredulous amazement of millions of citizens, a major American newspaper chain seized upon resolutions condemning as radical CBS' "Free Company" which had been passed by a California section of far-flung American Legion, war veterans' organization. Thus was raised for thoughtful Westerners, other citizens elsewhere in the land, the question:

"Is the bill of rights a communist document by nature of its wording, its accepted meaning?"

While many shrugged shoulders, dismissed the incident as one in which sincerely nation-concerned veterans had been "taken in" by an indirect attempt to outsmart one Orson Welles, author of "Citi-

zen Kane," life story of a newspaper publisher, others were thoughtfully angry.

These latter saw in the attack an attack on the constitution itself, made the more astonishing by the fact that it rose from veterans whose patriotism is to be considered unimpeachable, was lent verbal flame and fury by the press chain.

Radio Life, seeking facts, learned:

Members of the "Free Company," at one of whose membership the resolutions were aimed, are these Americans:

James Boyd, North Carolina, author and chairman of the Free Company, a first lieutenant of the American Expeditionary Forces in France, veteran of St. Mihiel, Meuse-Argonne and Argonne campaigns, author of "Drums" and now a \$1.00 per year man with the United States department of justice; 2) Robert E. Sherwood, New York born member of the famed Black Watch regiment of Canada, author of Pulitzer prize winning anti-Communist war play "There Shall Be No Night," and of "Waterloo Bridge"; and, among other distinguished citizens, Sherwood Anderson, S. V. Brent, Paul Green, Ernest Hemingway, author of "Farewell to Arms," pungent lecturer on democracy; Archibald McLeish, congressional librarian; Elmer Rice, William Saroyan, Orson Welles (against whose CBS broadcast, "His Honor, the Mayor," most of veterans' ire was expended).

Other facts: Chairman Boyd was requested by the department of justice to prepare a broadcast series to revitalize Americans' interest in democratic life. Thus was CBS placed in uncomfortable

hole, unable to comment on the attack, waited for federal action, if any, on it. Salient fact learned: The Free Company series has been zealous and informative in acquainting the citizenship with full significances of the bill of rights, strove hard to appraise America in sober and constructive terms, will, a CBS official said, continue to inform and appraise.

Apparent objective of the amazing flood of invective was Orson Welles' "His Honor, the Mayor" broadcast, story of a mayor in a small and typical American community, defending the right of free assembly to a group of citizens accused by others as "radicals."

Pleaded Orson Welles' mayor in substance: "Listen, boys, I know them and I know you. As long as they want to meet and talk, that's their right—as long as they don't preach violence." To this substantially-reported, essentially democratic, script wording did the storm come.

By last week, what seemed at first to be a major national home and corner discussion topic, had slopped harmlessly into two items of amusement:

1) A Legion official, taking his patriotism "big," had named Orson Welles as the principal in two radical air plays, one: "The Mole on Lincoln's Cheek"; the other, "His Honor, the Mayor," of which Welles had appeared in one—the last named.

2) That Orson Welles had again turned



HAL HODGE, the Boulevardier of Quiz, spleas Frank Graham (Nightcap Yarns, on CBS) and brings him to microphone for an interview.

his penchant for gaining publicity to account. His "Citizen Kane," strange story of a newspaper chain publisher, bade fair to pack Los Angeles' El Capitan theater, night of May 5, date scheduled for its opening.

★ KNN, 10 a.m. Sun.

**BOULEVARD QUIZZER:** Average radio entertainers consider it a sizable task to go before microphones, put over well prepared scripts, alone or with other radio artists. Tough is the job of interviewing or quizzing non-professionals before mikes, even though carefully selected before program starts. When these are selected and interviewed on the spot, without preliminary information about them, it is toughest of all.

To Hal Hodge in his Hollywood Boulevard Quiz program from KMPC, such assignments are all in day's work. Each day he and sound engineers "set up shop" on a different spot in Hollywood's shopping center, never knowing whom he is to find in front of him, to be interviewed, quizzed. Armed with mike, a fist full of tickets to Hollywood first-run motion pictures, which he awards as prizes for the correct answers to his quiz programs, Hodge has become a contemporary Hollywood figure. Questions asked are usually about Hollywood, about radio or motion pictures.

An amazing variety of folk stop be-

fore the Hollywood Boulevard Quiz mike. They come from an amazing variety of places, reflect the cosmopolitan character of Hollywood boulevard. Most just happen by. Hodge has quizzed people from New York, Illinois, Kansas, Canada, France, Hungary and Holland, in addition to visitors from Santa Barbara, Pasadena, Santa Monica, Redondo, Huntington Park and San Fernando valley towns.

Celebrities of screen, stage or radio occasionally are lured to the microphone. For them Hodge reserves the hard quiz questions of folks "in the business."

★ KMPC, 4 p.m. Mon. thru Fri.

**THE HEIDT TRUMPETEERS:** Flattering to Horace Heidt, radio orchestra conductor, is the work of Helen Hayes Hemphill, director of a voluntary Heidt fan organization, national in scope and publishing an occasional journal called "The Heidt Trumpeter."

Last week Radio Life interviewed Miss Hemphill, learned in her words:

"We print the 'Heidt Trumpeter' every

three months, are always willing to progress ourselves with new ideas. Mail is answered carefully. This is essential. Many stars attend to fan mail wholesale by sending photos. Nothing makes a sincere correspondent madder than to get a photo when expecting reaction to a letter. In no week do we receive less than 200 letters and, last week, due to rumor that Horace would retire, we received 400 in 5 days.

"As for the family, my daughter is a great help. The three boys are in school all day and have recreational athletics afterward and newspaper work, too.

Hubby is a retired navy man, whose help is priceless. He believes that any of the 'missus' land hobbies might make life enjoyable, in that they are bound to be different from sea duty. During this present emergency though, we're on 48 hours notice for return to sea duty. Outside of that we're the same as any average family. Go to church, have our summer picnics and enjoy ourselves with those societies to which we belong."

Busy housewife is Helen Hayes Hemphill, who said further:

"It is flattering to Horace and the Musical Knights that we now have over 500 officially sanctioned members throughout the country, with leaders in 20 key cities. (Majorettes, if girls, and Majors if they are men). There are members in Hawaii, Mexico, Canada and British Columbia, with prospects in New Zealand and Australia."

Philosophical is Mrs. Hemphill in these words:

"I believe everyone should have a hobby and a sense of humor. Without these we're sunk. One can easily fit a hobby into housework. It requires merely a reasonable organization of time and effort. Fortunately, I've usually been able to express myself on subjects that interest me and it was possible for me to learn much about service. As a past president of P.-T.A., I recall our "Service Is the Price You Pay for the Space You Occupy."

"Many belittle fan clubs, confusing door-hanger-on-ers with the type of person who works constructively and officially for the progress of his or her favorite. We try to inject sincerity, a sane, coherent plan into our work. No matter how unimportant a thing may seem, or how small it may be, it can be made great—if incorporated into it is a spirit of greatness."

★ KFI, 4:30 p.m. Tues.

**MYSTERIOUS BARITONE:** Many a Los Angeles motorist, up early and rolling along Hollywood traffic arteries probably has heard a sonorous baritone from depths of a maroon coupe singing with ribald intentness:

"There are strange things done 'neath the midnight sun  
By the men who toil for gold . . .  
The Northern trails have their secret tales  
That would make your blood run cold . . ."

In all probability the mysterious baritone is one Bob Garred, CBS newscaster,



Meet celebrities and interesting people on . . .

**'TOP OF THE WORLD'**

Monday through Friday  
9:45 A. M. over KHJ

Sponsored by  
**THE BROADWAY**  
Broadway, Fourth and Hill

**THRIFTY**  
Presents  
**INSIDE THE NEWS**  
with  
**JOSE RODRIGUEZ**  
and  
**SID SUTHERLAND**  
**KFI**  
10:30 P. M.  
Nightly  
Except Saturday



who thus strenuously of a morning tunes up his radio voice for the day.

A few weeks ago Garred decided to get his voice in early-morning trim by singing from the moment he got up, until he reached his KNX studio at 6:45 to rehearse a 7:30 a. m. news broadcast.

Ordinarily Garred likes rollicking ballads. They loosen up vocal chords faster. He likes to put his head out the car window on a sunny morning and bellow:

**"Tough as a steak was Yukon Jake  
Hard boiled as a picnic egg . . ."**

During inclement weather Garred's repertoire takes on somber hues. Southland motorists have reported hearing "Hamlet's Soliloquy," Verdi's "Requiem," Grey's "Elegy in a Country Church Yard," and "She Was Only a Coal Miner's Daughter" as early as 6 a. m.

★ KNX, 7:30 a.m.  
Mon. thru Sat.

## National

**TELEPHONE HOUR RESEARCH:** The Telephone Hour program, Monday evenings, 4 p. m., KFI, was first large commercial program to maintain a skilled staff of story hunters to spend full time digging up unknown facts about well known musical selections.

Research for one program requires nearly a week. Sometimes, when the story behind a musical selection is particularly elusive, it may take two weeks to track down. These story hunters have varied sources for material. In New York public library newspaper clippings date back to the middle 1800's and often unusual stories are found there. Other sources are the publisher and the composer himself, or someone who knew him. On one occasion an aria was to be used that mentioned a bird called the "Mysoli." The Audubon Society, Smithsonian Institute, Brazilian chamber of commerce, Museum of Natural History and other institutions were checked. Result: No such bird was known.

Rumored it was that Robert Schumann used a mysterious invention to strengthen fingers. Telephone Hour researchers couldn't find it at the patent office. Another time they discovered the composer of "Song of the Bayou," Rube Bloom, had never been farther south than Brooklyn, New York.

The American Historical Irish Society cooperates when material is needed about Irish songs. In gathering material for a Welsh number, contacts were made with practically every Welshman in New York City.

Intrepid tracker-downers, the researchers have learned that Negro spirituals are the most difficult to get goods on. There are no stories back of their origin. In doing research on Paganini's "Perpetual Motion," the researchers invaded government patent offices to find phoney inventions on perpetual motion. They have gone as far as to hire translators to go over old scripts and papers concerning a piece of music, selected for broadcast.

★ KFI, 4 p.m.  
Mon.

**AIR'S PROPERTY MAN:** Radio's only property man is one Jack Farnell, of Truth or Consequences, a program that owes much of its interest to "props" gathered each week by Farnell so that con-

testants can fulfill "consequences" for incorrect answers to questions.

Ridiculous as it may seem to radio listeners, time and money is spent to obtain materials of divers sorts for use on the program. It is Farnell's job to provide.

Of his job, Farnell said last week:

"Nothing surprises me any more: I wouldn't take it big if Ralph Edwards, my boss, told me to get the Niagara Falls for a 'consequence' for Saturday night's program. I've obtained practically everything else."

A consequence called for a person to sell a refrigerator to an Eskimo. Farnell tried booking agents, found no Eskimo. The World's Fair had closed. All the Eskimos had gone back to Alaska. His search finally led him to New York's 71st street and Amsterdam avenue. There he found an Eskimo woman. Because she was expecting a child, she hadn't left town with the rest of her tribe. Farnell persuaded her to go on the show. He had as much trouble trying to get an Indian so one of the contestants could sell New York back to the Indians. It took five days to locate one. His name was Chief Blue Tooth.

One consequence called for a woman to give backseat driving instructions. Farnell had to comb all the junk yards for three days to locate a jalopy which would put the one used in "Grapes of Wrath" to shame. The car cost only \$10, but cost \$35 to haul to the theater.

Most embarrassing prop searches are those in quest of women's clothes. Frequently the consequences call for men to dress their wives or sell women's "unmentionables" to women. Farnell, at first, used to stutter all over the store trying to tell the sales girl just what he wanted. Now, however, the tables are turned. "The girls now become embarrassed when I strut up to the counter and rattle off just what I want with the exact measurements and correct sales expressions," says Farnell. "One thing about this racket, you learn fast."

★ ★ KFI, 7 p.m.  
Sat.

## Baby's Nanny

Gogo DeLys, singing star of the "Little Ol' Hollywood" program, has bought a new and different pet for her baby girl.

The NBC singer last week brought home a tame nanny goat and now the baby and her new pet play in the fenced-in back yard.

★ ★ KECA, 3:30 p.m.  
Sat.

**PART of STARCH**  
Content Removed



Try this "NEW FLAVOR" hot breakfast cereal that has had part of fattening starch removed by a special "cold" process that doesn't affect the vitamin content and food value of the ripe golden wheat.

Get  
**WHEAT NUTS**  
At your grocer.

Repeat Sale! Sensational

# AUTOMATIC ADMIRAL

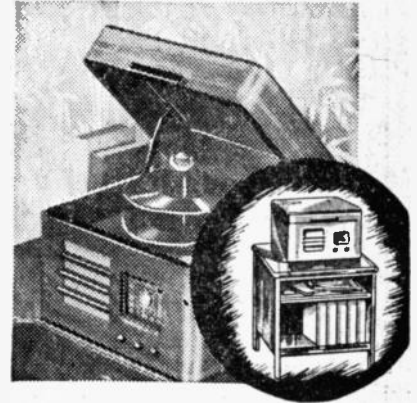

Regular \$61.20 Value

5-Tube AC-DC  
Super-  
heterodyne

Automatic  
Record Changer  
with "Lifetime  
Needle"

\$49

Now, here's the lowdown... a \$44.95 Automatic Admiral Radio-Phonograph (with the amazing "Lifetime Needle!") PLUS a \$16.25 Record Cabinet with 5 Albums . . . all for the low price of \$49! The "Lifetime Needle" abolishes needle changing and its new audio circuit gives remarkable power output. What's more, the Cabinet is something no record collector should be without!

At All Our Stores.

Shop Week Nights Till 9 at Stores Starred ★

- ★4717 South Broadway
- ★5236 South Broadway
- ★4768 Whittier Blvd.
- ★Central Ave. at 45th
- 720 South Main Street
- ★HOLLYWOOD,
- 6551 Hollywood Blvd.
- ★HUNTINGTON PARK,
- 6604 Pacific Blvd. at Zoo
- LONG BEACH, Pine at 6th
- PASADENA, 173 E. Colorado

EASTERN-COLUMBIA

Broadway at Ninth

KMTB	KFI	KECA	KNJ	KFVD	KFSS	KGJF	KFXM	KFAC	KGER
↓KFS	↓KMP	↓KIEV	↓KFWB	↓KNX	↓KRK	↓KPPC	↓KFX	↓KGB	↓KVOE
570	640	780	930	1020	1150	1230	1240	1330	1390
600	710	870	980	1070			1280	1360	1490

## SUNDAY Program Highlights

Morning Programs Appear in Lightface Type; Evening Programs in Boldface.

### Variety

- 8:15—I'm An American, KECA-KFSD.
- 10:15—Romance of Hiways, KHJ-KGB-KVOE.
- 12:30—Behind the Mike, KECA, KNX.
- 2:30—Gene Autry Melody Ranch, KNX.
- 2:30—What's Your Idea?, KFI.
- 2:55—Dear Mom, KNX.
- 3:30—All - Soldier Talent Show, KGB-KVOE-KFXM.
- 4:00—Charlie McCarthy, KFI.
- 6:00—Out of the Hat, KMPC.
- 6:00—Good Will Hour, KECA-KFSD.
- 7:30—Jack Benny, KFI.
- 7:30—Smarty Party, KNX.
- 8:30—Signal Carnival (Signal Oil Co.), KFI.
- 9:30—University Explorer, KECA-KFSD.

### Drama

- 8:30—Pageant of Art, KFI.
- 11:00—Great Plays, KECA-KFSD.
- 1:00—Joe and Mabel, KFI.
- 1:30—In His Steps, KVOE.
- 2:00—Bulldog Drummond, KHJ-KGB-KFXM-KVOE.
- 4:00—Columbia Workshop, KNX.
- 4:00—Star-Spangled Theatre, KECA.
- 4:30—One Man's Family, KFI.
- 6:30—Lilac Cottage, KMPC.
- 6:30—Helen Hayes' Theatre, KNX.
- 6:30—Mutual Playhouse, KHJ.
- 7:00—Reported Missing, KFVB.
- 7:00—Crime Doctor, KNX.
- 7:00—Inner Sanctum Mystery, KECA-KFSD.
- 7:15—Dear John, KFI.
- 8:15—Parker Family, KFI.
- 9:00—Night Editor, KFI.
- 9:00—I Was There, KNX.
- 9:30—Hermit's Cave, KMPC.
- 9:30—When Pressure Roar, KFI.

### Quiz Programs

- 3:00—Prof. Puzzlewit, KFI.
- 4:30—Spelling Beeliner, KNX.
- 6:00—Take It or Leave It, KNX.
- 8:30—Don't Be Personal, KNX.

### Outstanding Music

- 8:30—Radio City Music Hall, KECA-KFSD.
- 11:00—Concert Petite, KFI.
- 11:00—N. Y. Philharmonic, KNX.
- 11:00—The Americas Speak, KVOE.
- 12:30—The Pause That Refreshes, KNX.
- 1:00—Musical Steelmakers, KHJ-KVOE-KGB.
- 1:30—The Americas Speak, KHJ-KFI.
- 2:00—Swingo, KFVB.
- 3:30—Fitch Bandwagon, KFI.
- 5:00—Manhattan Merry-Go-Round, KFI.
- 5:00—Ford Sunday Eve Hour, KNX.
- 5:30—Album of Familiar Music, KFI.
- 6:00—Hour of Charm, KFI.
- 7:30—Chicagoand Concert, KHJ-KGB.
- 8:30—Hancock Ensemble, KHJ-KGB-KVOE.
- 10:00—Philharmonia, KECA.

### Public Affairs—News

- 10:00—American Pilgrimage, KECA.
- 10:15—Foreign Policy, KECA.
- 10:30—Chicago Round Table, KFI-KFSD.
- 11:15—H. V. Kaltenborn, KFI.
- 12:15—Upton Close, KFI.
- 1:00—Town Meeting, KECA.
- 3:45—Wythe Williams, KHJ-KGB-KVOE.
- 4:00—American Forum of Air KHJ-KGB-KVOE-KFXM.
- 6:30—Freedom Speaks, KFVB.
- 7:00—Gabriel Heatter, KHJ-KGB.
- 7:00—Open Forum, KFAC.
- 7:15—Britain Speaks, KHJ.
- 8:00—Walter Winchell, KFI.
- 10:00—RICHFIELD NEWS, KFI.

### Sports—Comment

- 1:30—Baseball: Hollywood vs. Los Angeles, KFAC.
- 5:45—Sports Newsreel, KECA.
- 10:15—Bowling Notes, KFVB.

KFVD—10, Rhythm. 10:45, Serenade.  
KVOE—10, News. 10:15, Highway Romance. 10:30, Canary Chorus. 10:45, Troubadours.

### 11 A. M. to 12 Noon

- KFI—11, Concert Petite. 11:15, H. V. Kaltenborn. 11:30, Gordanaires. 11:45, Physical Well Being.
- KFXM—11, N. Y. Philharmonic Orch.
- KHJ—11, Cavalcade of Swing.
- KECA—11, Great Plays.
- KFWB—11, Peter Potter.
- KMTR—11, Hawaiian Serenade.
- KMTR—11:30, Dr. Clem Davies.
- KFAC—11, Church of Open Door.
- KGFJ—11, Concert. 11:30, Top Tunes.
- KPPC—11, Pasadena Pres. Church.
- KFOX—11, Pop. Records.
- KGER—11, Pilgrim's Hour.
- KGB—11, Americas Speak. 11:30, Heart Strings.
- KFVD—11, First Methodist Church.
- KVOE—11, Americas Speak. 11:30, Heart Strings.

### 12 Noon to 1 P. M.

- KFI—12, Louie Jean. 12:15, Upton Close. 12:30, Dant Music.
- KNX—12:30, Pause That Refreshes. KHJ—12, News.
- KECA—12, National Vespers. 12:30, Heiland the Mike.
- KFWB—12, Peter Potter. 12:30, Jean Leonard.
- KMPC—12, Samuel McKee. 12:15, Outdoor Festival. 12:30, Easy Listening.
- KMTR—12, St. Brendan's Choir.
- KFAC—12:30, Beautiful Music. 12:45, Music.
- KGFJ—12:15, Pop. Concert.
- KRKD—12:30, Music. 12:45, News.
- KPPC—12:15, Music of Masters. 12:30, Kirk Choir.
- KFVD—12, Norman Thomas. 12:15, Charloters. 12:30, Hawaiian Music. 12:45, Lang-Worth Opera.
- KGER—12, News. 12:05, Club Acoreano. 12:35, Czechoslovakia.
- KFVD—12:15, Glenn Austin.
- KVOE—12, A. Rey Orch.

### 1 to 2 P. M.

- KFI—1, Joe and Mabel.
- KNX—1:15, Art Baker.
- KHJ—1, Musical Steelmakers. 1:30, Americas Speak.
- KECA—1, Town Meeting of Air.
- KFWB—1, Miles Mander Committee. 1:30, Voice of Tomorrow. 1:45, Popular Orch.
- KMPC—1, John P. Mills. 1:15, Modern Virtuoso. 1:30, Betty Phillips. 1:45, Sophisticated Rhythms.
- KMTR—1, G. Allison. 1:45, Pianos.
- KFAC—1, Music. 1:30, Baseball: Hollywood vs. Los Angeles.
- KRKD—1, Request Music.
- KGFJ—1, Popular Concert.
- KFOX—1, Orch. 1:15, Ross Ballroom. 1:45, Lucca Floor Show.
- KGER—1, News. 1:15, Spanish Hour.
- KFXM—1, Musical Steelmakers. 1:30, The Americas Speak.
- KGB—1, Musical Steelmakers. 1:30, C. Teagarden Orch.
- KFVD—1:15, Moods in Music. 1:30, Popular Favorites.
- KVOE—1, Musical Steelmakers. 1:30, In His Steps.

### 2 to 3 P. M.

- KFI—2:30, What's Your Idea?
- KNX—2:30, Gene Autry Melody Ranch. 2:55, Dear Mom.
- KHJ—2, Bulldog Drummond. 2:30, Memory Music. 2:45, Cedric Foster.
- KECA—2, Catholic Hour. 2:30, Spell-O-Win.
- KFWB—2, Swingo.
- KMPC—2, Master's Hour.
- KMTR—2, Music.
- KFAC—2, Baseball.
- KGFJ—2, News. 2:15, Drama. 2:30, Faith. 2:45, Music.
- KRKD—2, Request Music.
- KFXM—2, Bulldog Drummond. 2:30, Waltz Serenade. 2:45, Cedric Foster.
- KFOX—2, Concert. 2:30, Rev. Adams.
- KGER—2, News. 2:05, Shepherd's Call. 2:30, Long Beach Band.
- KGB—2, Bulldog Drummond. 2:45, Cedric Foster.
- KFVD—2, Popular Favorites.
- KVOE—2, Bulldog Drummond. 2:30, Music, Cedric Foster.

### 3 to 4 P. M.

- KFI—3, Professor Puzzlewit. 3:30, Fitch Bandwagon.
- KNX—3:15, Headlines and Bylines. 3:30, Music.
- KHJ—3, Our Savior's Lutheran Hour. 3:30, O. Tucker Orch. 3:45, Wythe Williams.

KECA—3, News from Europe. 3:30, Music for Listening.  
KFWB—3, Miniature Concert. 3:30, Theater of War. 3:45, WPA Concert.

- KMPC—3, Pentatones. 3:15, Outdoor Festival. 3:30, American Parade.
- KMTB—3, LaFayette Program. 3:30, French Program.
- KFAC—3, Baseball.
- KGFJ—3, Music. 3:30, W. C. T. U. 3:45, Music.
- KFOX—3, Accordion. 3:15, Ditmore & Olson. 3:30, LeMar Trio. 3:45, Hollywood Quartet.
- KGER—3, News. 3:05, Parade of History. 3:20, Long Beach Band.
- KFXM—3, News. 3:15, Romance of Highways. 3:30, Sky Pilot.
- KFSG—3, Evangelistic.
- KGB—3, Soldier Talent Show. 3:30, O. Tucker Orch. 3:45, Wythe Williams.
- KFVD—3:30, Leo Sunshine Hour.
- KVOE—3, Soldier Talent Show. 3:30, O. Tucker Orch. 3:45, Wythe Williams.

### 4 to 5 P. M.

- KFI—4, Charlie McCarthy. 4:30, One Man's Family.
- KNX—4, Columbia Workshop. 4:30, Spelling Beeliner. 4:55, Elmer Davis, News.
- KHJ—4, American Forum. 4:45, Rabbi Magnin.
- KECA—4, Star-Spangled Theatre. 4:30, Church Interdenominational Program.
- KFWB—4, Lutheran Gospel Hour. 4:30, Music. 4:45, Stuart Hamblen.
- KMPC—4, 1 Am an American. 4:15, Author's News Digest.
- KMTR—4, Angelica Honor. 4:30, Radio Players. 4:45, Special Events.
- KFAC—4, Baseball.
- KGFJ—4, News. 4:15, Phil Stanwick. 4:30, Music.
- KRKD—4:15, All Request Program.
- KFOX—4, John Brown. 4:30, Fireside Church.
- KGER—4, News. 4:05, Gospel Tidings. 4:30, Rev. Davis. 4:45, Colonial Tabernacle.
- KFXM—4, American Forum. 4:45, Rabbi Magnin.
- KGB—4, American Forum. 4:45, Rabbi Magnin.
- KFVD—4:30, Tea Time Music. 4:45, 90-90 Club.
- KVOE—4, American Forum. 4:45, Rabbi Magnin.

### 5 to 6 P. M.

- KFI—5, Manhattan Merry-Go-Round. 5:30, American Album of Familiar Music.
- KNX—5, Ford Sunday Evening Hour.
- KHJ—5, Old Fashioned Revival.
- KECA—5:45, Sports Newsreel.
- KFWB—5, Stuart Hamblen.
- KMPC—5, News. 5:15, Moments Musical. 5:30, Music. 5:45, Colonial Quartet.
- KMTR—5, Voice of Youth. 5:15, Ethel Hubler. 5:30, Martin Thomas.
- KFAC—5, Finner Music.
- KGFJ—5, Popular Concert. 5:45, Italian Melodies.
- KRKD—5, Requests.
- KFOX—5, Bible Treasury. 5:30, Varieties.
- KGER—5, News. 5:05, Christian Youth. 5:29, Music. 5:30, Rev. Weber.
- KFXM—5, Old Fashioned Revival.
- KGB—5, Old Fashioned Revival.
- KFVD—5, Popular Favorites.
- KVOE—5, Old Fashioned Revival.

### 6 to 7 P. M.

- KFI—6, Hour of Charm. 6:30, Spell-O-Name. 6:45, Transcription.
- KNX—6, Take It or Leave It. 6:30, Heien Hayes Theatre.
- KHJ—6, D. Courtney Orch. 6:30, Sunday Night Playhouse.
- KECA—6, Good Will Hour.
- KFWB—6, News. 6:15, Kostelanetz Orch. 6:30, Freedom Speaks.
- KMPC—6, Out of the Hat. 6:30, Lilac Cottage.
- KMTR—6, Special Events. 6:15, Travellers. 6:30, I Am. 6:45, Spec. Events.
- KFAC—6, News. 6:15, Dr. Kleihauer. 6:30, Music. 6:45, Chapel Quartet.
- KGFJ—6, Italian Melodies.
- KRKD—6, Requests. 6:15, Music.
- KPPC—6:45, Romance of Communication.
- KFOX—6, News. 6:15, Jerry Sears. 6:30, Semi-Classical. 6:45, Meet the Band.
- KGER—6, News. 6:05, Records. 6:30, Adult Ed. Drama. 6:45, Italian Journal.
- KFXM—6, D. Courtney Orch. 6:30, News.

# SUNDAY Programs

APRIL 27, 1941

### 8 to 9 A. M.

- KFI—8, Emma Otero. 8:30, Pageant in Art.
- KNX—8, West Coast Church. 8:30, Salt Lake Tabernacle.
- KHJ—8, Funny Papers. 8:30, Rev. Aubrey Lee, Sky Pilot.
- KECA—8, Book of Books. 8:15, I Am an American. 8:30, Radio City Music Hall.
- KFWB—8, News. 8:15, Jessie Crawford. 8:30, Rescue Mission.
- KMPC—8, Good Morning.
- KMTR—8, Swedish Hour. 8:30, W. B. Record.
- KFAC—8, Country Church. 8:30, Music.
- KGFJ—8, Songs. 8:15, Strings. 8:30, Popular Tunes.
- KRKD—8, Ranch Program. 8:45, News.
- KFOX—8, Concert Miniature.
- KGER—8, News. 8:05, Rev. Dowell. 8:30, The Parson Says.
- KGB—8, Quaker City Serenade. 8:30, Rev. Lee, Sky Pilot.
- KFVD—8, Rev. Sains. 8:30, Church of Christ.
- KVOE—8, Quaker City Serenade. 8:30, Rev. Lee, Sky Pilot.

### 9 to 10 A. M.

- KFI—9, S. Kaye Orch. 9:30, On Your Job.
- KNX—9, Columbia Church. 9:30, News. 9:35, News and Rhythm.
- KHJ—9, P. E. Gardner. 9:30, Rendezvous with Ramona.
- KECA—9:30, Dr. Casselberry. 9:45, Music for You.
- KFWB—9:30, Peter Potter.
- KMPC—9, News. 9:15, John P. Mills. 9:30, Swingo.
- KMTR—9, Spanish Hour.
- KFAC—9, Liberal Catholic Hour. 9:15, Voice of Health. 9:30, Music.
- KGFJ—9:30, Novelties.
- KRKD—9, Music Masters.

- KFPC—9, Dr. Middlemass. 9:15, Chimes. 9:30, Sunday Morning Club.
- KFOX—9, Melodies of Moment.
- KGER—9, News. 9:05, March Ahead of Time. 9:30, Revival. 9:45, Bro. Pearson.
- KGB—9, Children's Chapel. 9:15, Play Safe. 9:30, Rendezvous with Ramona. 9:45, Garden Beautiful.
- KFVD—9, Waltz Time. 9:15, Music.
- KVOE—9, Missionary Baptists. 9:30, Rendezvous with Ramona.

### 10 to 11 A. M.

- KFI—10, NBC String Symphony. 10:30, Chicago Round Table.
- KNX—10, The Free Company. 10:30, News. 10:45, Architect Program.
- KHJ—10, News. 10:15, Highway Romance. 10:30, Canary Chorus. 10:45, Troubadours.
- KECA—10, American Pilgrimage. 10:15, Foreign Policy Association Program. 10:30, Piano Moods. 10:45, Layman's Views of News.
- KFWB—10, Peter Potter.
- KMPC—10, Swing. 10:30, News. 10:45, Planter's Garden.
- KMTR—10, Madame Reinhart.
- KFAC—10, Music.
- KGFJ—10, War Perkins. 10:15, Voice of Health. 10:30, Concert.
- KRKD—10, Music Masters.
- KPPC—10:30, Records. 10:45, Chimes.
- KFOX—10, Paul Carson. 10:15, Visitors. 10:45, Organ.
- KGER—10, News. 10:05, Brother John.
- KFSG—10:30, Aimee S. McPherson.
- KGB—10, News. 10:15, Romance of Highways. 10:30, Canary Chorus. 10:45, Troubadours.

### PLANTER'S GARDEN

KMPC, 10:45 a. m.  
The Flower Lovers' Program

# Music In Wax

**YOU'LL NEVER GET RICH** is a new, fast-becoming-popular tune recorded by the Merry Macs for Decca. Being one of those songs that stick in your memory, it is the type of thing which the Merry Macs do so excellently. A rhythmical tid-bit of philosophy about "guys with a million smackers, wind up eating crackers."

Reverse: **It Just Isn't There**. Here is a very pretty tune of the current crop. A slower tempo which unfortunately does not allow the Merry Macs a chance to again show that quality of voice which made them so popular.

**ALEXANDER THE SWOOSE**, recorded by Kay Kyser and his orchestra. (Columbia.) The lyrics are self-explanatory, to wit: A Swoose is half swan, half goose. Alexander bemoans his

horrid fate over and over, but somehow his predicament doesn't arouse much sympathy in spite of the pleadings of Harry, Ginny, Jack and Max.

Reverse: **Why Cry Baby?** With Sully Mason doing the vocal, here is Kyser's good, straight band playing this danceful

melody in an unadorned, wholesome fashion.

**I COVER THE WATERFRONT**. Artie Shaw and his orchestra for Victor. With a bang-up job of arrangement, Artie Shaw's clarinet sets the stage for a balancing act between the saxophones, brass and violins, the latter of which are in particularly good taste. The tutti of the full band and subsequent arrangement is undoubtedly an example of the reason for a great deal of Artie Shaw's popularity.

Reverse: **Marinela-Rumba**. For Saxons with Latin leanings. Played by Saxons with saxophones and clarinets and other wind instruments. The accents are handled by the trumpets, but the grace note thumpings heard in the background are definitely of Latin origin.

—W. MAURICE LOSON.

P. S.—It's a few months old, but Dolores, a Decca recording by Bing Crosby and the Merry Macs and Bob Crosby's Bob Cats, is one of the best tunes in a long time.

## DECCA ALBUMS

TRAINS  
By Reginald Gardner

DRUMMER BOY  
By All Star Drummers

Shakespeare in Swing  
By Bob Crosby

**3 Records \$2.00**

*Glenn Wallicha*



**MUSIC CITY**

SUNSET and VINE  
HOLLYWOOD 8211  
Open Evenings and Sundays  
Free Parking Without Purchase

Beginning Tonight

# LATER TIME

Sunday Evening

## SIGNAL CARNIVAL

FORMERLY 7:30-NOW

# KFI 8:30 P.M.

THAT'S SWELL-GIVES US TIME TO GET THRU WITH SUPPER!

Featuring

## VERA VAGUE

JACK CARSON  
KAY ST. GERMAIN • SIGNALEER QUARTET  
GORDON JENKINS and his ORCHESTRA

The Pacific Coast's Own Musical Variety Program

MORE HIGH-GEAR MILES



GO FARTHER THAN EVER with

## MEET ANOTHER AMERICAN

with

# JOE CRAIL



KFWB • Dial 980

TUESDAY, 6:30 P.M.

KGB-6, D. Courtney Orch. 6:30, Sunday Night Playhouse.  
KFVD-6, Popular Music.  
KVOE-6, D. Courtney Orch. 6:30, Sunday Night Playhouse.

### 7 to 8 P. M.

KFI-7, Music. 7:15, Dear John. 7:30, Jack Benny.  
KNN-7, Crime Doctor. 7:25, News. 7:30, Hollywood Smarty Party.  
KHJ-7, Gabriel Heatter. 7:15, Britain Speaks. 7:30, Chicagoland Concert.  
KECA-7, Inner Sanctum Mystery. 7:30, B. Barron Orch.  
KFWB-7, Reported Missing. 7:30, News. 7:45, Musical Comedy.  
KMPC-7, Wings Over Jordan. 7:30, Outdoor Festival. 7:45, Glee Veilin Conducts.  
KMTR-7, Bob Shuler.  
KFAC-7, Open Forum.  
KGFJ-7, Gold Hour.  
KPPC-7, Mu Phi Epsilon. 7:15, Sacred Songs. 7:30, Organ Recital.  
KFOX-7, Lucca Floor Show. 7:15, C. Barnet Orch. 7:30, Semi-Classical.  
KGER-7, News. 7:05, Music. 7:30, Meet the Band. 7:45, Al Williams.  
KFSG-7, Almee S. McPherson.  
KGB-7, Gabriel Heatter. 7:15, Britain Speaks. 7:30, Chicagoland Concert.  
KVOE-7, Singing Strings. 7:15, Britain Speaks. 7:30, Gospel Light.

### 8 to 9 P. M.

KFI-8, Walter Winchell. 8:15, The Parker Family. 8:30, Signal Carnival.  
KNX-8, Scott Orch. 8:15, Spell-0-Name. 8:30, Don't Be Personal.  
KHJ-8, Chicagoland Concert. 8:30, Hancock Ensemble.  
KECA-8, News. 8:05, J. Savitt Orch. 8:30, L. Brown Orch. 8:55, News.  
KFWB-8, Hollywood Presbyterian Church.  
KMPC-8, News. 8:15, Mother's Album. 8:30, Peaceful Valley.  
KMTR-8, Floyd Johnson.  
KFAC-8, Open Door Church.  
KGFJ-8, News. 8:15, Music. 8:30, Night Justice. 8:45, Music.  
KPPC-8, Union Church Service.  
KFOX-8, Mother & Dad. 8:30, Records.  
KGER-8, News. 8:05, Olga Graves.  
KGB-8, White Temple. 8:30, Hancock Ensemble.  
KVOE-8, Gospel Light. 8:30, Hancock Ensemble.

### 9 to 10 P. M.

KFI-9, Night Editor. 9:30, When Presses Roar.  
KNX-9, I Was There. 9:55, Organ.  
KHJ-9, News. 9:15, Voices of Prophecy. 9:45, F. Martin Orch.  
KECA-9:30, University Explorer.  
KFWB-9, Rescue Mission. 9:30, News. 9:45, Band of Week.

### 10 to 11 P. M.

KMPC-9, Guess Who! 9:15, Chapel Quartet. 9:30, Hermit's Cave.  
KMTR-9, Spec. Events.  
KFAC-9, Sunday Evening Club. 9:30, Glorious Hope.  
KGFJ-9, News. 9:15, Rev. Francis E. Cook. 9:30, Popular Tunes.  
KFOX-9, News. 9:15, Fields Orch. 9:30, Dude Ranch. 9:45, Surt Riders.  
KGER-9, News. 9:05, Music. 9:15, Let's Wait. 9:30, Tuckin' In.  
KFXM-9, News. 9:15, Voice of Prophecy. 9:45, F. Martin Orch.  
KFSG-9:30, Voices of First Nighters.  
KGB-9, News. 9:15, Voice of Prophecy. 9:45, F. Martin Orch.  
KVOE-9, News. 9:15, Voice of Prophecy. 9:45, F. Martin Orch.

### 11 to 12 Midnight

KFI-10, Richfield News. 10:15, Bridge to Dreamland. 10:30, Inside the News (Thrifty Drug). 10:45, Bridge to Dreamland.  
KNX-10, News. 10:15, Airviews. 10:30, Ken Stevens, Songs.  
KHJ-10, J. Garber Orch. 10:30, News. 10:45, Dance Orch.  
KECA-10, Philharmonic.  
KFWB-10:15, Bowling Notes. 10:30, H. Horlick Orch.  
KMPC-10, Read It or Not. 10:15, Waittime. 10:30, Deep River.  
KMTR-10, Viennese Ensemble. 10:15, B. Averill Orch. 10:30, Spec. Events. 10:45, Music.  
KGFJ-10, News. 10:15, Radio Club. 10:30, Dreamer.

KFOX-10, Ross Ballroom. 10:15, J. North Orch. 10:30, W. Hudson Orch. 10:45, Organ Reveries.  
KFAC-10, Melody Hour.  
KGER-10, News. 10:10, Family Altar. 10:30, Pop. Concert.  
KXFM-10, J. Garber Orch. 10:30, Dance Orch.  
KFSG-10, Esther Stuart.  
KGB-10, J. Garber Orch. 10:30, Dance Orch.  
KFVD-10, Hank, the Night Watchman.  
KVOE-10, J. Garber Orch. 10:30, Dance Orch.

### 11 to 12 Midnight

KFI-11, News. 11:15, G. Nottingham Orch. 11:30, D. Marshall Orch.  
KNX-11, Knox Manning. News. 11:15, M. Strand Orch. 11:30, Conversation at Console. 11:55, News.  
KHJ-11, J. Teagarden Orch. 11:30, H. King Orch.  
KECA-11, Ennis Orch. 11:30, Floyd Wright.  
KFWB-11:15, Music You Want.  
KMPCC-11, Royal Hawaiians. 11:15, Mood Novellettes. 11:30, 710 Club.  
KMTR-11, G. Pieper Orch. 11:15, Music.  
KFAC-11, Night Shades.  
KGFJ-11, Music.  
KFXM-11, J. Teagarden Orch. 11:30, H. King Orch.  
KFSG-11, Drama. 11:15, Music.  
KGB-11, J. Teagarden Orch. 11:30, H. King Orch.  
KVOE-11, J. Teagarden Orch. 11:30, H. King Orch.



MICHAEL RAFFETTO

# Problem of Love

Michael Raffetto Loves a Mystery, But  
Love Is a Mystery to This Radioist!

By MELANIE IRENE SHERIDAN

**M**ICHAEL RAFFETTO, the philosophical "Paul" of "One Man's Family," and the swashbuckling "Jack Packard" of "I Love a Mystery," is a Cytherean problem child.

If that seems involved, the dictionary will help out. To make it a little simpler, let's put it this way:

The woman who gets the hazel-eyed curly-haired Michael has to be a ringer for the fabled Cytherea (whose other name was Venus), the beauteous one who rose from an enchanted sea to answer all men's hunger for complete love!

In still other words—or, asking a question:

Is there a girl among you who has confidence in her ability to solve handsome Michael's problem? The problem is, as Mike puts it:

"I'm a sucker for love. At the same time I have a healthy skepticism of women in general. Yet," he shakes his intriguingly-touched-with-gray-at-the-temple-black-curl'd head somewhat sadly, "I'm always doing some fool thing that no self-respecting Doubting Thomas would do."

As, for instance, hanging onto a fine idealization of women, trying constantly to minimize the hurt of a marriage that didn't jell? Is that right, Michael Raffetto?

Girls, he's a problem for any one of us, this good-looking, cynical-appearing fellow with a glint in his eye that spells danger or happiness, depending upon how you handle things like glints in eyes and the man behind the eyes.

He wants to be in love. That's plain enough to see. But he's afraid. Perhaps he has a right to be afraid, although I am sure he would be the last to admit he is. Michael Raffetto puts up a brave, cynical front to love, but behind this is a little boy sort of man who wistfully eyes his ideal, wonders if this girl or that is the one, fidgets restlessly in uncertainty, winds up by hiding deeper behind a superficial small-boy mask of defiance.

Maybe Mike wouldn't want me to expose him so devastatingly, but being a woman, I have—as haven't we all—a maternal instinct that goes into action at sight of such muddleheaded masculinity. Did I say "maternal"? Well, at least

that's partly true. It couldn't be entirely, not with a chap like Mr. Raffetto. For he has a repressed ardor about him that betokens Romance with a capital "R." In an interview a few weeks ago, Michael certainly handed us girls a gentle but effective pasting. "Frankly, Irene," he said, "I'm crazy about women but I distrust them."

"Why?" I challenged him.

"Because I think that generally they haven't the high idealizations of love that a man is capable of having."

Wow!

This was a shattering blow to the feminine belief that we, of all people, know what love is all about.

"You've been hurt," I accused, and rushed on: "What of it? Hurts are like tempering oils, that strengthen one, help one to see truer values in every relationship."

"Admitted," he agreed. "But, whether hurt or not, which is, perhaps, not too important, I have a theory about—well, love . . ."

"Let's have it," I invited.

"It's this. I think that love is important, but that to rush into it is to discover that its ardor will fade, making the problem of realizing a lasting love doubly difficult."

"Well," I rebuked him, "to rush into anything—even love—is to run into difficulties."

"That's just it," he exclaimed. "A man always rushes into love. It may not look as though he does, but he does, with a feeling that life has assumed its most beautiful reality for him and the one he loves. But women don't sense that, nor do they meet it with the responsibility they should. In other words, a woman doesn't match a man's first great concept of her. Perhaps she ponders too much, or has a skepticism or inquiry of her own about love that helps to defeat ideal attainment."

"And that is?" I prompted.

"That women should do their part to keep love as it was in the beginning, vital and warm, triumphant and strong."

"Don't they?"

"Do they?"

He said this with finality.

Well, girls, do we?

Michael hasn't fooled me. It's an unusual woman he wants in his life—something like the philosopher's woman—who can be wife, sweetheart, friend, a woman to stand with her man, four-square and brave-shouldered to the world. We all try to be that, and many of us fail. But—question for Michael Raffetto—when we do fail, may it not be because men haven't done their part to keep "vital and warm, triumphant and strong"?

Michael, perhaps, is a more sensitive individual than most men. By such accounting, he is a challenge, and would be a problem for any woman. But, as a challenge—well, he has that brooding something that piques a woman's curiosity. Perhaps I haven't given you the best definition of him, but the general idea is that he thinks we don't measure up fully to men's ideas of us. He seems to

(Concluded on Page Eleven)



# Smarty Had a Party

By EVELYN BIGSBY

WITH smooth swirls, the CBS curtains parted on five pairs of assorted legs stemming beneath a long, shiny table. From under the glowering barrage of five table microphones, five pairs of alert eyes focused on smiling Bob LeMond, who sat midway of the stage, ready to pose his first question. Here, we impressed upon ourselves, was a group with a total I. Q. of more than 800, somewhat staggering, to say the least, and no less impressive when divided by five and stacked up against 200, the supreme intelligence level of modern times.

We didn't look twice to see that this

of his hand as he began to answer his first question.

Then Bob LeMond started to hurl the puzzlers, but in a reassuring way. Wrong answers on bays and streets were pitfalls from which the five rallied to click on operas and current events. While Diane perceptibly struggled for a definition of otitis, Stephen ventured to "take a stab." While Ted glibly described neuritis, Lillian supplemented that "it goes along with rheumatism and arthritis." All hands went up like a streak in response to the Burma road question, magnificently nailed as the "main route for provisions from



SMARTY PARTY board of high I. Q. are, seated, left to right, Ted Savetnick, Diane Spillios, David Rosenfeld, Lillian Magidow and Stephen Muller. Standing are Bob LeMond, chief quizzer, Mrs. Frances Wilder, director of education for Columbia-Pacific network, and Frank Goss, announcer.

wasn't a bunch of impossible, precocious little geniuses. Here were five very charming, well-contained youngsters, not a bit flustered or cocky about appearing on the Hollywood Smarty Party quiz program.

First to introduce himself was Ted Savetnick, a sturdy lad with a clear skin and with fair hair slicked to a well-molded head. The brand newness of passing his 12th birthday anniversary just the day before had not worn off and his customary statement, "I'm 11 years old," slipped out before Ted knew it.

Next sat Diane Spillios, her sensitive profile accentuated by dark curls tied with a red ribbon. Yellow-sweatered, David Rosenfeld stretched his arms far on the table. Unashamedly visible between tawny shocks of hair and deep-set eyes was a tell-tale patch of adhesive tape.

Noting Lillian Magidow's dainty fairness and unusual calm, we finished our rapid survey with Stephen Muller. It had been Stephen's English accent and modulation which had first intrigued us with the program, and now we focused on a hoy who much resembled the Freddie Bartholomew of a few years ago. Stephen brushed his forehead softly with the back

of India to the free Chinese government in Chungking."

It was simple to see that Lillian had the edge on musical information; that Stephen commanded European background; that David was fairly itching to sink his teeth into a sports question; that Ted wanted to parade his science, and Diane knew her books.

Backstage, Diane, 13, confided that since she was six she has wanted to be a research doctor. She's a B9 in Thomas Starr King school and adores her math teacher. Ted, a submissive "scrub" in the same school, also thinks the math teacher is pretty swell. He's really wrapped up in the technical side of radio.

Dubbed a "squirt" by Stephen, Lillian admitted that this located her as an A6 in Melrose avenue school. Being a "squirt" though, is just one of those things which an 11-year-old girl has to undergo on her way up to becoming a concert pianist, and Lillian figures the situation is no end lightened by dreams of appearing on the stage in costumes which she herself has designed. She was also heard to put in a strong bid to Producer Al Span to be

chosen next time as the Smarty Party impromptu speaker.

David was given to generalities about his future. Now 13 and in the A6 at Melrose, he disposed of the whole situation by "I like all sports, want to be a professional baseball player and in off seasons, a journalist."

Stephen also has his eyes on a newspaper career. He is fond of history and geography at Le Conte junior high school, where he is an A9. Born in Hamburg, Germany, he entered England just 14 days before World War II began popping, and has been in the United States just a year.

The subject of favorite foods cut short our visit with the group. It was 9:30 and we were hungry for dinner. "Just a grand quintet of wholesome, well-informed children," we reaffirmed to ourselves as we said goodbye. "They are so natural and the show's such a natural, some smart party will grab the chance to sponsor Hollywood Smarty Party."

★ ★ KNCX, 7:30 p.m. Sun.

"WELCOME" mat is down for several new programs which we want Juniors to hear, appraise, and write us about. "Kids of the Week" is being launched Sunday, April 27, as a broadcast combining features of a quiz, variety, and dramatic show. Three girls and three boys between the ages of 10 and 14 will first interview a nationally known person. They will use no script. Then the youngsters will take part in an impromptu discussion of current topics suggested by the radio audience. During the third part of the program the "Kid of the Week" will be nominated. This child, selected for some distinctive merit, by a radio council from individual or group recommendations, will have his story dramatized and will receive a plaque. The first broadcast will come from Seattle, but will move in three weeks to Hollywood and will be aired during Sundays to come from various key cities on the coast.

★ KECA, 5 p.m. Sun.

On May 2 "Grandpappy and His Pals" will come over the NBC-Blue network. This show, a mixture of drama and western music, has been clicking in Seattle as a local program during the past year. It is built around Grandpappy and his pals of the Golden West, four boys and a girl. In addition to radio work, the bunch has recently made three pictures, one with George O'Brien and Virginia Sale, and two with Gene Autry.

★ KECA, 8 p.m. Fri.

"Captain Dangerous" is the new adventure serial on KHJ. It follows the excitement and fun of Dan and Diana Dangerfield, who are riding the South Seas in their uncle's boat, "Mandaloon." Sharks, headhunters, and strange animals contribute thrills.

★ KHJ, 5:15 p.m. Mon. thru Fri.

Jean Hersholt, Danish-born screen favorite and a naturalized American citizen for 21 years, will voice sentiments for his adopted land on the "I'm an American" program April 27.

★ KECA, 8:15 a.m. Sun.

It is scheduled during the time most of  
(Concluded on Page Twenty-five)

KMTR	KFI	KECA	KNJ	KFVO	KFSG	KGFJ	KFXM	KFAC	KGER
KFSO	KMPC	KIEV	KFWB	KNX	KRKO	KPPC	KFOY	KGB	KVOE
570	640	790	930	1020	1150	1230	1240	1330	1390
800	710	870	980	1070				1280	1360

# MONDAY Program Highlights

Morning Programs Appear in Lightface Type; Evening Programs in Boldface.

## Variety

- 8:00—Kate Smith, KNX.
- 8:15—Johnny Murray, KFI.
- 9:15—Between Bookends, KECA-KFSD.
- 10:00—Art Baker's Notebook, KECA.
- 11:00—Chef Milani, KMPC.
- 12:30—Club Matinee, KECA.
- 3:15—Here's Morgan, KHJ-KGB-KVOE.
- 4:30—Art Baker's Notebook, KFI.
- 5:30—Showboat, KFI.
- 7:00—Amos 'n' Andy, KNX-KMPC.
- 7:30—Gay Nineties Revue, KNX.

## Drama

- 5:00—Lux Radio Theater, KNX.
- 6:00—Story Drama, KECA.
- 6:30—Blondie, KNX.
- 6:30—Cavalcade of America, KFI.
- 7:30—Lone Ranger, KHJ-KGB-KVOE-KFXM.
- 7:30—I Love a Mystery, KECA.
- 8:00—The Amazing Mr. Smith, KHJ-KGB-KFXM-KVOE.
- 8:30—Point Sublime, KFI.
- 8:00—Those We Love, KNX.
- 9:00—Hawthorne House, KFI.

## Quiz Programs

- 5:00—Dr. I. Q., KFI.
- 6:45—Art Linkletter, KHJ-KGB-KFXM-KVOE.
- 8:30—Double or Nothing, KHJ-KVOE-KFXM-KGB.
- 8:30—Kash Quiz, KFWB.

## Outstanding Music

- 10:30—Rochester Civic Concert, KECA.
- 12:15—Luncheon Concert, KFAC.
- 1:00—Classic Hour, KECA.
- 3:15—Masterpieces, KFAC.
- 4:00—Telephone Show, KFI.
- 4:00—Evening Concert, KFAC.
- 6:00—Guy Lombardo, KNX.
- 6:00—Contented Program, KFI.
- 7:00—Pleasure Time, KFI.
- 7:15—Lanny Ross, KNX.
- 7:00—Philharmonia (KECA).
- 10:30—Masterworks, KNX.

## Public Affairs—News

- 7:30—Bob Garred, KNX.
- 10:00—John B. Hughes, KHJ-KVOE-KFXM-KGB.
- 2:45—Clete Roberts, KMPC.
- 3:45—Frank Bingman, KFI.
- 4:55—Elmer Davis, KNX.
- 6:00—Raymond G. Swing, KHJ-KGB-KVOE-KFXM.
- 6:15—Fulton Lewis, KHJ-KVOE-KGB-KFXM.
- 6:30—Radio Forum, KECA.
- 7:45—Robert Arden, KFWB-KFOX.
- 8:45—Let's Talk News, KMPC.
- 8:30—What's On Your Mind?, KNX.
- 10:00—RICHFIELD NEWS, KFI.

## Sports—Comment

- 5:45—Sports Roundup, KECA.
- 10:15—Bowling Notes, KFWB.

## Weather

- KMTR—9.
- 5:45—Art Linkletter, KHJ-KGB-KFXM-KVOE—8:30.
- KHJ-KGB-KVOE—2, 9:30.
- KRKO—9:30.
- KRKO—1, 3:45.
- KFWB—11:30.

# MONDAY Programs

APRIL 28, 1941

## 8 to 9 A. M.

- KFI—8, Sam Hayes' News. 8:15, Johnny Murray. 8:30, Mirandy's Garden Patch. 8:45, News.
- KNX—8, Kate Smith. 8:15, When a Girl Marries. 8:30, Romance of Helen Trent. 8:45, Our Gal Sunday.
- KHJ—8, Haven of Rest. 8:30, News. 8:45, Buckeye Four, News.
- KECA—8, Breakfast Club. 8:30, News. 8:45, Robert Lee Johnson.
- KFWB—8, Gronch Club. 8:30, Gus Mack. 8:45, Dr. Reynolds.
- KMPC—8, Andy & Virginia. 8:30, Unity Daily Word.
- KMTR—8, Spanish Hour.
- KGFJ—8, News, Stocks. 8:15, Music. 8:45, Dr. Wiseman.
- KRKO—8:30, 8 to 9 Employment. 8:35, Music. 8:55, News.
- KFAC—8, Music. 8:15, Life Preserver Club. 8:30, Coffee Cup Comments. 8:45, Music.
- KFOY—8, News. 8:15, Dr. Michelson. 8:45, Classified.
- KGER—8, News. 8:05, Soul Patrol. 8:15, Mizpah. 8:45, Rev. Bennington.
- KFXM—8, Haven of Rest. 8:30, Sunshine Service.
- KGB—8, Haven of Rest. 8:30, News. 8:45, Best Buys. 8:55, News.
- KFVD—8, Covered Wagon.
- KVOE—8, Haven of Rest. 8:30, News. 8:45, Classified, News.

## 9 to 10 A. M.

- KFI—9:15, Bess Johnson. 9:30, Ellen Randolph. 9:45, Dr. Kate.
- KNX—9, Life Can Be Beautiful. 9:15, Woman in White. 9:30, Right to Happiness. 9:45, KNX-ira.
- KHJ—9, We're Always Young. 9:15, Edith Adams' Future. 9:30, Helen Holden, Govt. Girl. 9:45, Top of the World.
- KECA—9, Mildred Van. 9:15, Between Bookends. 9:30, Wife Saver. 9:45, News. 9:50, Harvey Harding, Songs.
- KFWB—9, Popular Orch. 9:30, Book Review. 9:45, Pop. Orch.
- KMPC—9, News. 9:15, Successful Living. 9:30, Family Bible. 9:45, Morning Pick-Up.

- KMTR—9, Mothers of America. 8:15, Health. 9:30, Music. 9:45, W. B. Record.
- KFAC—9, Inspirations. 9:15, Voice of Health. 9:30, Music.
- KGFJ—9, News, Stocks. 9:15, Music.
- KRKO—9, Prairie Schooner. 9:30, U. S. Weather Reports. 9:45, News.
- KIEV—9:30, Mayfair Lost & Found Fete.
- KFXM—9, Firebrands for Jesus. 9:45, Sophisticates.
- KGER—9, News. 9:05, Rev. Farham. 9:15, March Ahead of Time. 9:30, Revival. 9:45, Full Gospel.
- KFXM—9, News. 9:15, Kerry's Menns, Program Preview. 9:30, Helen Holden. 9:45, I'll Find My Way.
- KGB—9, We're Always Young. 9:15, Edith Adams. 9:30, Helen Holden. 9:45, I'll Find My Way.
- KFVD—9, Walter. 9:15, News. 9:30, Dr. Richardson. 9:45, Parade.
- KVOE—9, We're Always Young. 9:15, Edith Adams. 9:30, Government Girl. 9:45, I'll Find My Way.

## 10 to 11 A. M.

- KFI—10, Light of the World. 10:15, Mystery Man. 10:30, Valiant Lady. 10:45, Arnold Grimm's Daughter.
- KNX—10, Big Sister. 10:15, Aunt Jenny's Real Life Stories. 10:30, Fletcher Wiley. 10:45, Kate Hopkins.
- KHJ—10, News. 10:15, Jean Abbey. 10:30, Norma Young.
- KECA—10, Art Baker's Notebook. 10:30, Rochester Civic Matinee.
- KFWB—10, School News. 10:15, Breakfast at Sardinia. 10:45, News & Music.
- KMPC—10, Garden School of Air. 10:15, Marimbals. 10:30, Music City. 10:45, News.
- KMTR—10, Volney James. 10:15, See us to Beauty. 10:45, Dr. Reynolds.
- KFAC—10, Serenade. 10:30, News. 10:45, Gothic Tower.
- KGFJ—10, News. 10:15, Voice of Health. 10:30, Music. 10:45, City Dwellers.
- KRKO—10, Paddock Flashes. 10:15, Health. 10:30, P. T. A. 10:45, Music.

- KFOY—10, News. 10:15, Health. 10:30, Petite Musicale.
- KGER—10, News, Full Gospel. 10:15, Rev. Plunkett. 10:30, Bright Corner. 10:45, Rev. Dowell.
- KFXM—10, John B. Hughes. 10:15, Organ Recital. 10:30, Radio Garden Club. 10:45, J. Melton Orch.
- KGB—10, John B. Hughes. 10:15, Chapel Moments. 10:30, Garden Club. 10:45, Melton Orch.
- KFVD—10:30, Union Rescue Mission.
- KVOE—10, News. 10:15, Chapel Moments. 10:30, Garden Club. 10:45, Monitor News.

## 11 A. M. to 12 Noon

- KFI—11, Mary Marlin. 11:15, Ma Perkins. 11:30, Pepper Young's Family. 11:45, Vic and Sade.
- KNX—11, Martha Webster. 11:15, Golden Treasury of Song. 11:45, Woman of Courage.
- KHJ—11, Friendly Neighbors. 11:15, Market Place. 11:30, Victor Lindlahr.
- KECA—11, Orphans of Divorce. 11:15, Amanda. 11:30, John's Other Wife. 11:45, Just Plain Bill.
- KFWB—11, Tom Stoddard. 11:15, Al Jarvis.
- KMPC—11, Chef Milani. 11:30, Home Beautiful. 11:45, Livestock Journal.
- KMTR—11, Health Talk. 11:15, Spec. Events. 11:30, Monitor News. 11:45, Spec. Events.
- KFAC—11, Man on Street. 11:30, Finer Music.
- KGFJ—11, News, Stocks. 11:15, Music.
- KRKO—11, Terry, Pianist. 11:15, Music. 11:30, News. 11:45, Music.
- KFOY—11, Tempos of Today. 11:30, News. 11:35, Rainbow Trio. 11:45, Singing Strings.
- KGER—11, News. 11:15, Music. 11:30, Meet the Band. 11:45, Music.
- KFXM—11, Friendly Neighbors. 11:15, Classic Strings. 11:30, Cooked Cooking. 11:45, Meet the Band.
- KGB—11, Friendly Neighbors. 11:15, Macon Music Parade.
- KFVD—11, News. 11:15, Music. 11:30, Piano. 11:45, Violet Schram.
- KVOE—11, Friendly Neighbors. 11:15, Fed. Women's Clubs. 11:30, Macon Music Parade. 11:45, Civic.

## 12 Noon to 1 P. M.

- KFI—12, Backstage Wife. 12:15, Stella Dallas. 12:30, Lorenzo Jones. 12:45, Young Widder Brown.
- KNX—12:15, Myrt and Marge. 12:30, Story of Bess Johnson. 12:45, Stepmother.
- KHJ—12, News. 12:15, Homemaker's Club. 12:45, Tea for Three.
- KECA—12, Mother of Mine. 12:15, News. 12:30, Club Matinee.
- KFWB—12, Al Jarvis. 12:30, Music.
- KMPC—12, Swingtime. 12:15, News. 12:30, Music.
- KMTR—12, Music.
- KFAC—12, News. 12:15, Luncheon Concert.
- KGFJ—12, News, Stocks. 12:15, Novelty Roundup. 12:30, Music. 12:45, Let's Listen.
- KRKO—12:30, Saddle Pals.
- KFOY—12, Records. 12:15, News. 12:30, South American Music. 12:45, Kitchen Garden.
- KGER—12, News. 12:10, Hair Care. 12:15, The Poet Dreams. 12:30, Music.
- KFXM—12, Singin' Sam. 12:15, News. 12:30, Garden of Leisure. 12:45, Rhythm Rendezvous.
- KGB—12, News. 12:15, Turner, Pianist. 12:30, Johnson Family. 12:45, Tea for Three.
- KFVD—12, Air Editor. 12:30, Music. 12:45, Violet Schram.
- KVOE—12, News. 12:15, Royal Crown Comedy. 12:30, Farm News. 12:30, Johnson Family. 12:45, Tea for Three.

## 1 to 2 P. M.

- KFI—1, Home of the Brave. 1:15, Portia Faces Life. 1:30, Agnes White. 1:45, Life Can Be Beautiful.
- KNX—1, Hymns of All Churches. 1:45, Scattergood Balines.
- KHJ—1, I'll Find My Way. 1:15, Confessions of a Corsair. 1:30, Johnson Family. 1:45, Bookworm.
- KECA—1, Classic Hour.
- KFWB—1:15, News. 1:30, Dr. Reynolds. 1:45, Horlick Orch.
- KMPC—1, Master's Hour. 1:30, Console Patterns. 1:45, Sing and Swing.
- KMTR—1, Spec. Events. 1:45, Aircraft.
- KFAC—1, Science of Mind. 1:15, Music. 1:30, Meet the Computer.

- KGFJ—1, News, Stocks. 1:15, Matinee Melodies.
- KRKO—1, News, Music. 1:15, City Hall. 1:30, USC. 1:45, Singing Waiters.
- KFXM—1, Classified. 1:15, Organ. 1:30, Christian Science. 1:45, Records.
- KGER—1, News. 1:05, Officials. 1:20, Bits of Hits. 1:30, Spanish Trio.
- KFXM—1, John B. Hughes. 1:15, Confessions of a Corsair. 1:30, South American Way. 1:45, Bookworm.
- KGB—1, John B. Hughes. 1:15, Confessions of a Corsair. 1:30, Plainsmen. 1:45, Bookworm.
- KFVD—1, News. 1:15, Music.
- KVOE—1, John B. Hughes. 1:15, Confessions of a Corsair. 1:30, Plainsmen & Betty Jay. 1:45, Bookworm.

## 2 to 3 P. M.

- KFI—2, Guiding Light. 2:15, Lone Journey. 2:30, Voice of Experience. 2:45, Heart of Julia Blake.
- KNX—2, Young Dr. Malone. 2:15, Backgrounds for Living. 2:30, Joyce Jordan, Girl Interne. 2:45, Nancy Dixon, Shopping Guide.
- KHJ—2, News. 2:15, As the Twig Is Bent. 2:30, Community Hall. 2:45, Let's Play Bridge.
- KECA—2:15, The Munros. 2:30, What's Doing? 2:45, Midstream.
- KFWB—2, South Sea Magic. 2:30, News and Music. 2:45, Pop. Orch.
- KMPC—2, Chef Milani. 2:30, Off the Record. 2:45, Clete Roberts Comments.
- KMTR—2, Santaella Ens. 2:15, Helen McAvoy. 2:30, Woman's World.
- KFAC—2, Day by Day. 2:15, Amer. Leg. Aux. 2:30, Music. 2:45, Organ.
- KGFJ—2, News, Stocks. 2:15, Civic. 2:30, Volunteers of America.
- KRKO—2, Music. 2:30, News. 2:45, Music.
- KFOY—2, Civic. 2:15, Blend Blues. 2:30, Matinee Melodies.
- KGER—2, News. 2:05, Swing. 2:30, Music. 2:45, Siesta.
- KFXM—2, Stocks, Prog. Prev. 2:15, As Twig Is Bent. 2:30, Dance Time. 2:45, News.
- KGB—2, News. 2:15, As the Twig Is Bent. 2:30, Melodies. 2:45, Let's Play Bridge.
- KFVD—2, Wheel Chair Chats. 2:15, Organ. 2:30, Romantic Rhythm.
- KVOE—2, News. 2:15, As the Twig Is Bent. 2:30, Have You Read? 2:45, Let's Play Bridge.

## 3 to 4 P. M.

- KFI—3, News. 3:15, What's Doing? 3:30, Meet the Missus. 3:45, Frank Bingman.
- KNX—3, Second Mrs. Burton. 3:15, We, the Abbotts. 3:30, News. 3:35, Fletcher Wiley.
- KHJ—3, Eddie Albright. 3:15, Here's Morgan. 3:30, Sands of Time.
- KECA—3, Side Street Vignettes. 3:15, Three Bomeos. 3:30, Unclassified Hour.
- KFWB—3, This Is Music. 3:45, Port of Hope.
- KMPC—3, Afternoon Reces. 3:30, Americana. 3:45, Other Americas.
- KMTR—3:30, Piano. 3:45, Spec. Events.
- KFAC—3:15, Symphony.
- KGFJ—3, News, Stocks. 3:15, Vocalists. 3:30, Concert Melodies.
- KRKO—3, Hawaiians. 3:30, Music. 3:45, Venna Taylor & Santella.
- KFOY—3, Just Relax. 3:15, Weeks Orch. 3:30, Rube Hiram.
- KGER—3, News. 3:05, Music. 3:30, Little Show. 3:45, L.B.J.C.
- KFXM—3, Spottite Revue. 3:15, Here's Morgan. 3:30, Concert Master.
- KGB—3, News, Monitor News. 3:15, Here's Morgan. 3:30, Sands of Time.
- KFVD—3, News. 3:15, Music.
- KVOE—3, Just Relax. 3:15, Here's Morgan. 3:30, Bargain Counter.

## 4 to 5 P. M.

- KFI—4, Telephone Hour. 4:30, Art Baker's Notebook.
- KNX—4, European Round-Up. 4:15, Fletcher Wiley. 4:30, KNX-ira, Afternoon Dance. 4:45, Bob Garred, News. 4:55, Elmer Davis, News.
- KHJ—4, Fulton Lewis. 4:30, Bonke Carter. 4:45, Here's Looking at You.
- KECA—4, News. 4:15, Alma Kitchell. 4:30, Irene Wicker. 4:45, Superman.
- KFWB—4, Don Milligan. 4:30, Music & News. 4:45, Stuart Hamblen.
- KMPC—4, Hollywood Blvd. Quiz. 4:15, Brightly, Maestro, Please. 4:30, News. 4:45, Coral Island.

# Problem of Love

(Concluded from Page Eight)

have stated the man's side of it capably enough. I know I've always nursed a hope that men do feel, about women and love, the way he says he feels.

Maybe we are too skeptical and inquiring. Perhaps that's why we wind up wondering: "Is it worth it?"

Maybe we should throw caution overboard when the first tremors of affection ripple in our hearts. Maybe we should believe that this love that comes is first and last, alpha and omega. Maybe we should keep its first ardors always flaming in the fires of romance . . .

Maybe. But how?

Has Michael Raffetto started something we should finish for him?

Which one of us?

In real life Michael is more like his radio character, Paul Barbour. He has a philosophical and friendly outlook on persons and events, apt to be much more reticent than one would think from this discussion with him.

Famed for his portrayal of Paul in One Man's Family, he was a practicing attorney in San Francisco when he wrote the script, simply for fun. He was surprised when NBC bought it, more so when he was signed to play the part of the elderly lawyer who was the central

figure in the serial. He has a charming voice. It could have swayed the most adamant jury had he not, instead, captured and held the imagination of a radio-conscious public from that day to this.

Michael was born in Placerville, Calif., of a pioneer family which built, and still owns, Placerville Inn. He attended the University of California, studying law. He interrupted his legal course to go to Honolulu for a year of stage directing and acting. He returned to the university, finished his law course and passed the bar examinations.

Acting was in Mike's blood. He went to Hollywood shortly after his graduation. Progress in the silent films was slow. However, with the coming of "talkies," he was in great demand as a diction teacher. This was a financially profitable business, but certainly not the career for a man of Raffetto's abilities. So, pulling up stakes again, he returned to San Francisco, determined to forget all about acting and devote his time to the law. For six months he practiced in the federal courts under his baptismal name of Elwyn Creighton Raffetto (he adopted Michael as a Christian name when he went to Hollywood). It was during this period of law practice that he wrote the serial that was to change the tenor of his ways again, though he still toys with the idea of some day taking his place again as an advocate before the bar, be-

sides trying to solve this problem of women and love. Let's work on him, girls.

**LEGAL NAME:** Michael Raffetto.  
**BIRTHPLACE:** Placerville, Calif.  
**BIRTHDAY:** December 30, 1900.  
**NATIONALITY:** American of Italian descent.  
**HEIGHT:** 5 feet 9 inches.  
**WEIGHT:** 145 pounds.  
**COLORING:** Black hair, hazel eyes.

★ ★ KFI, 4:30 p.m. Sun.

## SWOPPERS' MARKET

All advertisements in this department are placed at 5 cents per word (8 words to a line), cash with order, to Radio Life, 1029 West Washington Boulevard. Deadline for inclusion in issue of following week is Friday noon of each week.

DEPENDABLE phone and mail service. Miss Stuart, FA. 1641.

DENTISTRY—Will swap for house painting, plastering, plumbing, electric refrigerator, water heater, furniture, roofing, linoleum, window shades, trailer, what have U? HE. 8311.

SONGWRITERS—Lyrics criticized, revised, edited, originals created. Write, LyriCritic, General Delivery, Pasadena.

1940 DeLUXE Ford convertible coupe with \$60 radio. \$700. Private party. Bette Rogers. RI. 2268.

### 8 to 9 P. M.

KFI—8, Music. 8:05, N. Bondshe Orch. 8:30, Point Sublime.  
 KNN—8, Those We Love. 8:30, What's On Your Mind?  
 KHJ—8, The Amazing Mr. Smith. 8:30, Double or Nothing.  
 KECA—8, Biltmore Hotel Orch. 8:30, News. 8:45, The Bartons.  
 KFVB—8, Enemy Within. 8:15, Happy Days. 8:30, Kash Kwiz.  
 KMPC—8:15, Recital Hour. 8:45, Let's Talk News.  
 KMTR—8, Sports Program. 8:15, Spec. Events. 8:30, Capt. Hand. 8:45, Bill of Rights.  
 KFAC—8, News. 8:15, Cherry Osborne. 8:30, Floyd A. Allen.  
 KGFJ—8, News. 8:15, Phil Stanwick. 8:30, Dr. Richardson. 8:45, Golden Rule.  
 KFOX—8, Surf Riders. 8:15, Music. 8:30, Judge Gardner.  
 KGER—8, News. 8:05, Spanish Hour.  
 KFXM—8, Amazing Mr. Smith. 8:30, Double or Nothing.  
 KFSG—8, Evangelistic.  
 KGB—8, The Amazing Mr. Smith. 8:30, Double or Nothing.  
 KVOE—8, The Amazing Mr. Smith. 8:30, Double or Nothing.

### 9 to 10 P. M.

KFI—9, Hawthorne House. 9:55, Howard & Shelton.  
 KNN—9, Paul Sullivan, News. 9:45, Nightcap Yarns.  
 KHJ—9, News. 9:15, J. Teagarden Orch. 9:30, M. Riley Orch.  
 KECA—9, News Exchange. 9:30, Music by Sweeten.  
 KFVB—9, Musical Comedy. 9:15, Crime Quiz. 9:30, News. 9:45, Band of Week.  
 KMPC—9, Memories in Melody.  
 KMTR—9, Floyd Johnson. 9:30, Radio News Reel. 9:45, Spec. Events.  
 KFAC—9, Music.  
 KGFJ—9, News. 9:15, Music. 9:30, Syncopated Symphony.  
 KFOX—9, News. 9:15, Problem Hour. 9:30, Dude Ranch. 9:45, Lucia Cafe.  
 KGER—9, News. 9:05, Music. 9:15, Let's Dance. 9:30, Pastor Crouch.  
 KFXM—9, News. 9:15, J. Teagarden Orch. 9:30, M. Riley Orch.  
 KFSG—9:15, Songs in the Night. 9:45, Bible Information.  
 KGB—9, News. 9:15, Political. 9:20, Dance Orch. 9:30, BBC News. 9:35, T. Flo Rito Orch.  
 KVOE—9, News. 9:15, J. Teagarden Orch. 9:30, M. Riley Orch.

### 10 to 11 P. M.

KFI—10, Richfield News. 10:15, Blue Moonlight. 10:30, Inside the News. (Thrifty Drug). 10:45, Music by Woodbury.  
 KNN—10, Music. 10:30, Masterworks.  
 KHJ—10, L. Diamond Orch. 10:15, Laws & Lawyers. 10:30, News. 10:45, Dance Orch.  
 KECA—10, Philharmonic.  
 KFVB—10:15, Bowling Notes. 10:30, Drive In Request.  
 KMPC—10, Falcon's Point. 10:15, News. 10:30, Modern Serenade.  
 KMTR—10, Special Events. 10:15, Avenir Orch. 10:30, Spec. Events.  
 KFAC—10, Melody Hour.  
 KGFJ—10, News. 10:15, Phil Stanwick. 10:30, Concert Melodies.  
 KFOX—10, Rhythmic Age. 10:15, Pop. Music. 10:30, T. Pastor Orch. 10:45, Treasure Chest.  
 KGER—10, News. 10:10, Dance Time. 10:30, Concert Music.  
 KFXM—10, L. Diamond Orch. 10:15, Laws & Lawyers. 10:30, Dance Orch.  
 KFVB—10, Hank the Night Watchman.  
 KVOE—10, L. Diamond Orch. 10:15, Laws & Lawyers. 10:30, Dance Orch.

### 11 to 12 Midnight

KFI—11, News. 11:15, Paul Carson. 11:30, D. Marshall Orch. 11:57, News.  
 KNN—11:15, C. Ravazza Orch. 11:30, M. Strand Orch. 11:55, News.  
 KHJ—11, J. Teagarden Orch. 11:30, L. Noble Orch.  
 KECA—11, R. Himber Orch. 11:30, Paul Carson. 11:57, News.  
 KFVB—11, Piano Paintings. 11:15, Music You Want.  
 KMPC—11, Royal Hawaiians. 11:15, 710 Club.  
 KMTR—11, G. Pieper Orch. 11:15, Music.  
 KFAC—11, Night Shades.  
 KGFJ—11, Music.  
 KFXM—11, J. Teagarden Orch. 11:30, L. Noble Orch.  
 KFSG—11, Friendship Singers. 11:30, Words & Music.  
 KGB—11, J. Teagarden Orch. 11:30, L. Noble Orch.  
 KFVB—11, Hank, the Night Watchman.  
 KVOE—11, J. Teagarden Orch. 11:30, L. Noble Orch.

KMTR—4, John Brown. 4:30, Spec. Events. 4:45, Smoke Tree Valley.  
 KFAC—4, Vernon Steele. 4:15, Paging the Past. 4:30, Chapel Quartet. 4:45, Occidental College.  
 KGFJ—4, News. 4:15, Tea Time.  
 KKKD—4, Music. 4:15, Movieband Quiz. 4:30, Music. 4:45, News.  
 KFOX—4:15, Paging Past. 4:30, Jamboree.  
 KGER—4, News. 4:15, Music. 4:30, Salvation Army. 4:45, Harold Agal.  
 KFXM—4, Trading Post. 4:30, Boake Carter. 4:45, Here's Looking at You.  
 KGB—4, Fulton Lewis. 4:30, Boake Carter. 4:45, Here's Looking at You.  
 KFVB—4, Piano. 4:15, Tea Time.  
 KVOE—4, Fulton Lewis. 4:30, Boake Carter. 4:45, Here's Looking at You.

### 5 to 6 P. M.

KFI—5, Dr. I. Q. 5:30, Show Boat.  
 KNN—5, Lux Radio Theater.  
 KHJ—5, News. 5:15, Daily Comics. 5:30, Shafter Parker's Circus. 5:45, Captain Midnight.  
 KECA—5, Twilight Tales. 5:15, News. 5:30, Drama Behind News. 5:45, Round-Up of Sports. 5:55, Pepsi-Cola Jingles.  
 KFVB—5, Stuart Hamblen.  
 KMPC—5, Cobber's Club. 5:15, News. 5:30, Uncle Harry.  
 KMTR—5, Dr. Davies. 5:30, Town Crier. 5:45, Spec. Events.  
 KFAC—5, Gateway to Music. 5:30, Whoa Bill Club.  
 KGFJ—5, News. 5:15, Tango Time. 5:30, Sports. 5:45, Phil Stanwick.  
 KKKD—5, Songs of Saddle. 5:30, Race Results. 5:45, Concert.  
 KFOX—5, God's Sunshine. 5:30, Jamboree.  
 KGER—5, News. 5:05, Latin Hour.  
 KFXM—5, News. 5:05, Popular Orch. 5:30, Shafter Parker's Circus. 5:45, Capt. Midnight.  
 KGB—5, Pens. 5:05, George Bacon. 5:30, Shafter Parker's Circus. 5:45, Capt. Midnight.  
 KFVB—5, Varieties & Values.  
 KVOE—5, Classified. 5:15, Messenger Orch. 5:30, Shafter Parker's Circus. 5:45, Capt. Midnight.

### 6 to 7 P. M.

KFI—6, Carnation Contented Program. 6:30, Cavalcade of America.  
 KNN—6, Guy Lombardo Orch. 6:30, Blondie.  
 KHJ—6, Raymond G. Swing. 6:15, Fulton Lewis. 6:30, John B. Hughes. 6:45, Art Linkletter.

KECA—6, Olmsted Story Drama. 6:15, Bowron for Mayor. 6:30, National Radio Forum.  
 KFVB—6, News. 6:15, In the Gloaming. 6:30, Irving Berlin. 6:45, Eleanor W. McAdoo.  
 KMPC—6, Good Evening. 6:15, Strange But True. 6:30, One Man's Music.  
 KMTR—6, Irwin Allen. 6:15, Dick Terry. 6:30, Pay Day. 6:45, Douglas Dawson.  
 KFAC—6, Evening Concert.  
 KGFJ—6, News, Italian Melodies. 6:30, Music.  
 KKKD—6, Concert Music. 6:15, Dr. Empringham. 6:30, Concert.  
 KFOX—6, News. 6:10, Sportlight Parade. 6:15, Records. 6:30, Semi-Classical. 6:45, Meet the Band.  
 KGER—6, News. 6:15, Frank Farrell. 6:30, Italian Journal.  
 KFXM—6, Raymond G. Swing. 6:15, Fulton Lewis. 6:30, Names & News. 6:35, Salon Music. 6:45, Art Linkletter.  
 KGB—6, Raymond G. Swing. 6:15, Fulton Lewis. 6:30, John B. Hughes. 6:45, Art Linkletter.  
 KFVB—6, Serenade. 6:15, News.  
 KVOE—6, Raymond G. Swing. 6:15, Fulton Lewis. 6:30, Orange County News. 6:45, Art Linkletter.

### 7 to 8 P. M.

KFI—7, Fred Waring. 7:15, News. 7:30, American Challenge.  
 KNN—7, Amos 'n' Andy. 7:15, Lanny Ross, Songs. 7:30, Gay Nineties Revue. 7:55, Bob Trout, News.  
 KHJ—7, Lazy Rhapsody. 7:15, Something to Talk About. 7:30, Lone Ranger.  
 KECA—7, Lucas Orch. 7:30, I Love a Mystery.  
 KFVB—7, Regina Fiesta. 7:30, News. 7:45, Robert Arden.  
 KMPC—7, Amos 'n' Andy. 7:15, I Spy. 7:30, Joan Brooks. 7:45, News.  
 KMTR—7, I Am. 7:15, Aircraft. 7:30, Spec. Events.  
 KFAC—7, Evening Concert.  
 KGFJ—7, Spanish Hour.  
 KKKD—7, News. 7:15, Waltz Time. 7:30, Fishing Pals.  
 KFOX—7, Regina Fiesta. 7:30, Daily Bread. 7:45, Robert Arden.  
 KGER—7, News. 7:15, Jewish Hour.  
 KFXM—7, Tie-Tac-Toe. 7:15, Shining Hour. 7:30, Lone Ranger.  
 KFSG—7:45, Evangelistic.  
 KGB—7, Lazy Rhapsody. 7:15, Low Highlights. 7:30, Lone Ranger.  
 KVOE—7, Lazy Rhapsody. 7:15, Rhythm Rascals. 7:30, Lone Ranger.

## Contests

### INFORMATION PLEASE:

**PRIZES:** \$10 plus copy of 1941 Information Please quiz book. \$25 more, plus complete set current Encyclopedia Britannica if question stumps experts.

**ELEMENT:** Questions sent in by program listeners.

**REQUIREMENTS:** None, other than next above.

**MAIL:** Information Please, 480 Lexington Ave., N. Y.

**HEARD:** New time and station May 6 and after; KECA, 6:30 p. m. Tuesday.

### UNCLE WALTER'S DOGHOUSE:

**PRIZES:** \$50 for winning letters, 11 Kaywoodie pipes, tobacco.

**ELEMENT:** Send letter telling how you got into "doghouse," ergo, any situation in which you have won marital, domestic or other forms of temporary disfavor.

**REQUIREMENTS:** None, other than above.

**MAIL:** Uncle Walter, KFI, Los Angeles.

**HEARD:** KFI, 6:30 p. m. Tuesday.

### WINGS OF DESTINY:

**PRIZES:** Piper Cub Airplanes (weekly).

**ELEMENT:** Complete sentence in 25 words or less (new sentence each week).

**REQUIREMENTS:** Send sentence with empty package of Wings cigarettes.

**MAIL:** Wings, Chicago, Ill.

**HEARD:** KFI, Friday, 6 p. m.

### FIRST NIGHTER:

**PRIZES:** Five \$100 weekly prizes. \$5000 additional to finalist. \$1,000 to runner-up.

**ELEMENT:** Complete in 100 words or less either of these two sentences: "I like the new Special Improved Italian Balm because . . ." 2) "I still prefer the regular Italian Balm because . . ."

**REQUIREMENTS:** Write on one side of paper, attach entry to carton of any size Italian Balm.

**MAIL:** Campna. (Address on carton.)

**HEARD:** KNX, 4:30 p. m. Tuesdays.

### THE RIGHT TO HAPPINESS:

**PRIZES:** First in \$2,500, 25 others of \$100 each, 100 others of \$10 each.

**ELEMENT:** Complete last line of jingle "For cake, pies and frying each day, most any wise housewife will say: Use Crisco—it's sure, so creamy and pure . . ."

**REQUIREMENTS:** 1 Crisco label. (Prizes are doubled if entries are submitted on official contest blank from Crisco dealers.)

**MAIL:** Right to Happiness, Cincinnati, Ohio.

**HEARD:** KNX, 9:30 a. m. Monday through Friday.

### PAUL SULLIVAN NEWS:

**PRIZES:** \$10.

**ELEMENT:** Questions about current news facts.

**REQUIREMENTS:** 1 Raleigh cigarette package wrapper.

**MAIL:** Paul Sullivan, Louisville, Ky.

**HEARD:** KNX, 9 p. m. Monday through Friday.

**Ed. Note:** In next week's issue of Radio Life there will be a listing of the best selections of current radio offerings and inducements. It's astonishing what valuable items you can get for a few cents and a little time in mailing to advertisers in Radio Life.



## Seeks Your Blessing

Hal Styles, conductor of NBC's "Count Your Blessings" program recently asked his listeners to submit their true life stories for use on the air. Styles today began to sort a mass of letters, containing true stories of blessings found in the midst of misfortune.

★ ★ KFSD, 3 p.m.  
Tu., Wed., Thurs.

# Radio Life Lines

BY "BUCK" HATHAWAY

**Story of a Girl Friend:** Every moviegoer will infer from advance publicity that Mr. Orson Welles' "Citizen Kane" must be a "Must" on his and her theater schedule this summer. It will be interesting to gain an insight into methods by which ordinarily responsible sections of the populace can be induced by politically- and press-stooged rascals to do things which are subversive of good citizenship. At least, this is what I understand from the plot of "Citizen Kane," film story of a publisher with a girl friend.

**Just Learned of:** That, although contestants on "Truth or Consequences" know in advance that failure to answer correctly calls for a consequence, they have a chance for larger prize sums from the consequences they are called upon to do. . . . That Helen Hayes Hemphill, editor of the Heidt Trumpeter, has a rival in "The Rising Star," a publication devoted to Joan Blaine and her fans. . . . That more than \$500,000 has been restored to rightful heirs by Court of Missing Heirs during past 18 months. . . . That Hattie McDaniel, the sepia comic, could have stayed on as a permanent feature of Eddie Cantor's show except for one thing: She has been contracted to appear in "Reap the Wild Wind," forthcoming motion picture. . . . That Kay Kyser is being decorated right and left by military authorities as he goes from army camp to camp broadcasting. . . . That Gabriel Heatter, the hysterical-voiced commentator, will give up all radio activity this summer except his "We, the People." . . . That Margie Mack has the best chance of being taken up as the Radio Voice discovery of 1941. She is the throat-lumping singer with Stuart Hamblen from KFWB.

**Hollywood Street Scenes:** Tony Martin, in squat hat, above-the-knees topcoat and oversized dark glasses, being spotted by candid camera addicts. Tony is nice about posing. Where's Lana Turner? some ask. Tony just smiles. . . . Fibber McGee baffled by Richard Himber's slick legerdemain. As is Molly and Pittsburgh Pirates' manager, Frankie Frisch, who are part of the before-broadcast group. . . . Penny (Blondie) Singleton dazzling the lads around CBS with that smart up-sweep hair-do. . . . What would Arthur Lake do without his Dagwood bow tie? . . . Much grumbling on the part of the natives about our "unusual" weather. The C. of C. is calling it "Liquid Sunshine." . . . Hollywood is going in heavy for Truth or Consequences parties since Ralph Edwards brought the movie-lites up to date on the old parlor game. . . . John Barrymore, with that oft seen vacant stare in his eyes, showing up for the Vallee show in plenty of time! ! ! A gorgeous gal on his arm, of course. . . . People standing in the rain to get into Al Pearce's broadcast. Swell tribute, Al! ! !

**Memorandum from the Drudge:** You might mention that Beatrice Henning Shaw is doing a series on "Sands of Time" from KHJ, beginning April 28. It's about First Ladies of America and how they see the nation. . . . Betty Rhodes, MBS' beauteousinger, will play opposite John Archer in "Thunder Over the Ozarks," a Republic pix. . . . The PDQ Quiz Court, with Judge LeRoy Dawson and Gary Breckner, regularly broadcast from the stage of the Paramount theater in Los Angeles over KFI by Petrol Corporation, will make personal appearances and broadcast from theaters throughout Southern California. First appearance will be at the Fox Arlington in Santa Barbara, broadcasting over KDB May 1st, followed by an appearance at the Fox Riverside theater May 16th, released over KFXM, San Bernardino, to celebrate the De Anza Days celebration in the mission city.

**New "Barrel of Fun" series for brewers** which stars Charlie Ruggles and Benny Rubin, will be one of the costliest transcribed programs ever made. Waxing each show will cost about \$4,000 and for the total of 26 half hour programs, the expenditure will be around \$104,000. Programs will be produced in Hollywood. . . . Phil Spitalny is keeping an extra-wary eye on the romances of his girl musicians in his "Hour of Charm" orchestra. June, the month of weddings, is approaching and Phil can't help hoping that no marriage is going to disrupt his organization.

Few women in radio have entered so expertly into its various branches as has Benay Venuta. From Joseph Lautman of Los Angeles, who considers Benay as "The Pride of Radio," comes this list of Benay's accomplishments: She is a writer, a producer, a director, an announcer, a singer, an actress (stage as well as radio), a comedienne and a commercial announcer. Thanks, Joseph, for interesting information.

**Addenda from the Drudge:** You will soon be approached by a downtown clothing firm to go on the air with Lifelines. If they want to throw their money away you might as well have it, especially since the Chief thinks you're good, which doesn't at all impress me.

# Makers of Musical Steel

## Brawny Steel Mill Workers Make Music That Made Wheeling

BY DAY Wheeling, West Virginia, upspouts columns of smoke from dozens of steel hives, high-funneling the upper blue skies that look down upon a state whose roots are firm in colonial soil.

By night flames stab and flood against the down-hanging dark, run across night's black curtain like a kaleidoscope's colors.

Listen closely and you hear the sputter of blast furnaces, the giant rumbles of heavy duty machinery, the spit and the crackle of steel being fabricated under high temperatures.

Here, in Wheeling, men and women, tough muscled and alert, are makers of steel, a powerful sinew in the mighty arm of Uncle Sam as he girds himself for the future.

Wheeling is a city of music—Wagnerian music of conquest and struggle, of labor and sweat. On miles of trackage, ore-laden freights clatter, bringing primal metal to the furnaces. Huge buckets lift molten metal away in the glaring heat from the gaseous-burning lips of the furnaces. Steel is being made to accompaniment of sound that is like a Devil's symphony—noisy, raucous—but with a strange persistent melody.

There was a time when the standing joke in some parts of the country was the question, "What is the biggest job in the United States?" the answer being, "Wheeling West Virginia." However, if that were the chief claim to fame that this thriving West Virginia town had, this story would not have been written.

At one time famous as a frontier town, and later, as a nail center and river port, the city of Wheeling has since experienced many varying degrees of fame, including an era in which it was the capital of West Virginia. Then, in 1938, something happened—seemingly an unimportant thing.

A line or two about Wheeling began to appear in metropolitan newspapers, small town dailies, magazines and rural weeklies. People in New York City no longer asked "Where's that?" when they saw a West Virginia auto license plate, and people all over the country began to find that 5 o'clock was a good time to begin their Sunday radio listening.

Wheeling radio station WWVA one day called the advertising manager of Wheeling Steel, offered the company a part in a series of industrial radio pro-



THREE LITTLE MILL MAIDS are the Steele Sisters, Lois May Nulty, left; Harriet Drake and Lucille Bell, ringers who melodiously establish truth of Wheeling Steel's effort at industrial relations harmony.

grams. There was to be a little music, a talk—simple stuff.

An idea was born. Why not a regular radio program using amateur talent from the mills, from among relatives of employees? Amazing to the established, sophisticated, radio star, technician, even to some listeners, is that a bunch of steelworkers and members of their families can attract so many radio listeners with their amateur efforts. The boys and girls heard each week are presented 'or what they are, nothing more. They like to do a good job so they work hard at it.

There are no ringers on the Musical Steelmakers. Dorothy Ann Crowe is a Wheeling girl whose family has lived in Wheeling for generations. She received her early music training from her mother, later studied in a convent academy. She is 18 years old. Dorothy Ann's uncle is

also a member of the Employee Family. He is Walter Schane, one of the Singing Millmen. Walter is a pipe man from a Wheeling steel mill and probably knows more about pipe than diminished chords. He is the baritone of the Singing Millmen Quartet. With him is Frank Nalepa, bass, a yardman and scale repairman at another Wheeling mill. Frank is tough and his hands command the respect of a Dempsey. Top tenor, William Stevenson, is the oldest. He is 50, but he does a day's work every day in the same yards as Nalepa. Bill Griffiths, the lead tenor, catches "black plate" from flying shears and stacks it for the tinning department. Often these fellows come to rehearsal with bandaged heads, smashed fingers, or a limp, but they have been bulwarks of the program from the start. Last summer they were included in Sigmund's Spaeth's "Barbershop Harmony" book, and along with Reinald Werrenrath, John Charles Thomas and other outstanding performers, were names of the Singing Millmen.

Regina Colbert lives with her parents in Wheeling and works in the advertising department of the Wheeling Steel Corporation as a stenographer. She began singing in kiddie programs and was singing in a small nightclub in Wheeling when Wheeling Steel talent scouts discovered her.

Ardenne White, 23, hits the same tonal grooves as Kenny Baker and Dennis Day, yet is scared because agents insist he is ready for "big time." With a college degree in music and dramatics, Ardenne is music librarian in the advertising department of Wheeling Steel.

The "Steele Sisters" are daughters of mill workers, comprise a trio formed when the girls were sophomores in high school. Accepted for a spot on the program in

(Concluded on Page Thirty-one)

**Next Week**  
in Radio Life!  
**Orson Welles**  
IN A  
STIRRING INTERVIEW  
ON THE  
**Bill of Rights**  
Exclusively  
in RADIO LIFE

KMTR	KFI	KECA	KHJ	KFVD	KFSG	KGFJ	KFXM	KFAC	KGER
KFSD	KMPC	KIEV	KFWB	KNX	KRKO	KPPC	KFOX	KGB	KVOE
670	640	700	930	1020	1150	1240	1330	1390	
600	710	870	980	1070	1230	1280	1360	1490	

## TUESDAY Program Highlight

Morning Programs Appear in Lightface Type; Evening Programs in Boldface.

### Variety

- 8:00—Kats Smith, KNX.
- 9:15—Between Bookends, KECA-KFSD.
- 10:00—Art Baker's Notebook, KECA.
- 10:15—Hollywood Whispers, KHJ-KVOE-KGB-KFXM.
- 11:00—Chef Milani, KMPC.
- 12:30—Club Matinee, KECA.
- 3:15—Here's Morgan, KHJ-KGB-KVOE.
- 4:00—Art Baker's Notebook, KFI.
- 5:30—Fibber McGee, KFI.
- 6:00—Bob Jordan, KFI.
- 6:30—Uncle Walter's Dog House, KFI.
- 7:00—Amos 'n' Andy, KNX-KMPC.
- 7:30—Johnny Presents, KFI.
- 8:30—Camera Clinic, KMTR.
- 8:30—Hollywood Showcase, KNX.

### Drama

- 10:30—Doctor's Journal, KMPC.
- 4:30—First Nighter, KNX.
- 4:30—Ned Jordan, KNX-KGB-KVOE-KFXM.
- 5:00—Second Husband, KNX.
- 7:00—Grand Central Station, KECA.
- 7:30—Court of Missing Heirs, KNX.

### Quiz Programs

- 4:30—Treasure Chest, KFI.
- 6:30—Uncle Jim's Question Bee, KECA-KFSD.
- 8:30—Battle of Sexes, KFI.

### Outstanding Music

- 12:30—Luncheon Concert, KFAC.
- 1:00—Classic Hour, KECA.
- 6:00—Evening Concert, KFAC.

- 6:00—Glenn Miller, KNX.
- 6:15—Inglewood Park Concert, KNX.
- 7:00—Pleasure Time, KFI.
- 7:15—Lanny Ross, KNX.
- 8:30—Song Stories, KMPC.
- 9:00—Masterpieces, KFAC.
- 10:00—Philharmonia, KECA.
- 10:30—Masterworks, KNX.

### Public Affairs—News

- 7:30—Bob Garred, KNX.
- 10:00—John B. Hughes, KGB-KELJ-KVOE-KFXM.
- 2:45—Clete Roberts, KMPC.
- 3:45—Kaltenborn, KFI.
- 5:15—Jack Hunt from Mexico City, KGB-KFXM-KVOE.
- 6:00—Raymond Gram Swing, KHJ-KGB-KVOE-KFXM.
- 6:15—Fulton Lewis, KHJ-KVOE-KFXM-KGB.
- 6:45—Affairs of State, KHJ-KVOE-KFXM.
- 7:30—Wythe Williams, KHJ-KVOE-KGB-KFXM.
- 7:45—Robert Arden, KFWB-KFOX.
- 8:00—We, the People, KNX.
- 8:45—Let's Talk News, KMPC.
- 9:00—Ted Cook, KFI.
- 10:00—RICHFIELD NEWS, KFI.
- 11:15—Public Affairs, KNX.

### Sports—Comment

- 2:15—Los Angeles vs. San Francisco, KFAC.
- 5:45—Sports Roundup, KECA.
- 7:15—Insale of Sports, KHJ-KGB-KFXM.
- 10:15—Playing Notes, KFWB.

### Weather

- KHJ—8:30.
- KHJ-KGB—2, 9.
- KRKO—4:30.
- KRKO—1, 3:45.

## 11 A. M. to 12 Noon

## Now! Twice Each Tuesday!

# FLYING FEET BROADCASTS

Patients' open forum direct from Dr. Hiss Foot Clinic

11:15 a. m. KHJ 9:30 p. m.

- KFI—11, Mary Marlin, 11:15, Ma Perkins, 11:30, Pepper Young's Family, 11:45, Vic and Sado, KNX—11, Martha Webster, 11:15, Song Treasury, 11:30, News, 11:45, Woman of Courage.
- KHJ—11, Friendly Neighbors, 11:15, Flying Feet, 11:45, Young America Presents.
- KECA—11, Orphans of Divorce, 11:15, Amanda, 11:30, John's Other Wife, 11:45, Just Plain Bill.
- KFWB—11, Tom Stoddard, 11:15, Al Jarvis.
- KMPC—11, Chef Milani, 11:15, Lifelong Learning, 11:30, America's Folk Songs, 11:45, Livestock Journal.
- KMTR—11, Dr. Talbot, 11:30, Monitor News, 11:45, Spec. Events.
- KFAC—11, Man on Street, 11:30, Forenoon Musicale.
- KGFJ—11, News, Stocks, 11:15, Music.
- KRKO—11, Terry, Pianist, 11:15, Music, 11:30, News, 11:45, Music.
- KFOX—11, Tempos of Today, 11:30, News, 11:45, Symphonic Strings.
- KGER—11, News, 11:15, Grace Harlow, 11:30, Meet the Band, 11:45, I. B. Police.
- KFXM—11, Friendly Neighbors, 11:15, Classic Strings, 11:30, Cock-eyed Cooking, 11:45, Meet Band.
- KGB—11, Friendly Neighbors, 11:15, Excursions in Science, 11:45, Riverboat Shufflers.
- KFVD—11, News, 11:15, Music, 11:30, Piano, 11:45, Violet Schram.
- KVOE—11, Friendly Neighbors, 11:15, Tango Tempo, 11:30, Civic, 11:45, Riverboat Shufflers.

## 12 Noon to 1 P. M.

- KFI—12, Backstage Wife, 12:15, Stella Dallas, 12:30, Lorenzo Jones, 12:45, Young Widder Brown.
- KNX—12:15, Myrt and Marge, 12:30, Bess Johnson, 12:45, Stepmother.
- KHJ—12, News, 12:15, Homemaker's Club, 12:45, Mark Love.
- KECA—12, Mother of Mine, 12:15, News, 12:30, Club Matinee.
- KFWB—12, Al Jarvis, 12:30, Music.
- KMPC—12, Top of Day, 12:15, News, 12:30, Gus Mack.
- KMTR—12, Music.
- KFAC—12, News, 12:15, Backseat Driver, 12:30, Luncheon Concert.
- KGFJ—12, News, Stocks, 12:15, Novelty Roundup, 12:30, Music, 12:45, Let's Listen.
- KRKO—12:30, Saddle Pals.
- KFOX—12, Dance Time, 12:15, News, 12:30, Garden School.
- KGER—12, News, 12:15, Hair Care, 12:15, Jr. Chamber of Commerce, 12:30, Music.
- KFXM—12, Singin' Sam, 12:15, News, 12:30, Calvary Quarter Hr, 12:45, Rhythm Rendezvous.
- KGB—12, News, 12:15, Golly Orch, 12:30, Johnson Family, 12:45, Mark Love.
- KFVD—12, Luncheon Music, 12:45, Violet Schram.
- KVOE—12, News, 12:15, Royal Crown Comedy, Farm News, 12:30, Johnson Family, 12:45, Mark Love.

## 1 to 2 P. M.

- KFI—1, Home of the Brave, 1:15, Florida Faces Life, 1:30, A g u e s White, 1:45, Life Can Be Beautiful.
- KNX—1, Hymns of All Churches, 1:45, Scattergood Baines.

- KHJ—1, I'll Find My Way, 1:15, Confessions of a Corsair, 1:30, Johnson Family, 1:45, Bookworm.
- KECA—1, Classic Hour.
- KFWB—1:15, News, 1:30, Dr. Reynolds, 1:45, Horlick Orch.
- KMPC—1, Master's Hour, 1:30, Mood Noctettes, 1:45, Accordiana.
- KMTR—1, Spec. Events, 1:30, Pension, 1:45, Aircraft.
- KFAC—1, Science of Mind, 1:15, Music, 1:30, Meet the Commuter.
- KGFJ—1, News, Stocks, 1:15, Strings, 1:30, Matinee Melodies.
- KRKO—1, News, Weather, 1:15, City Hall, 1:30, U.S.C., 1:45, Singing Waiters.
- KFOX—1, Classified, 1:15, Lucca Floor Show, 1:30, Monitor News, 1:45, Hawaiian Music.
- KGER—1, News, 1:05, Officials on Parade, 1:20, Music, 1:30, Spanish Trio.
- KFXM—1, John B. Hughes, 1:15, Confessions of a Corsair, 1:30, Harmony Hall, 1:45, Bookworm.
- KGB—1, I'll Find My Way, 1:15, Confessions of a Corsair, 1:45, Bookworm.
- KFVD—1, News, 1:15, Music.
- KVOE—1, John B. Hughes, 1:15, Confessions of a Corsair, 1:45, Bookworm.

## 2 to 3 P. M.

- KFI—2, Guiding Light, 2:15, Lone Journey, 2:30, Piano Recital, 2:45, Jack Owens & Robert Mitchell.
- KNX—2, Young Dr. Malone, 2:15, Backgrounds for Living, 2:30, Joyce Jordan, 2:45, Nancy Dixon.
- KHJ—2, News, 2:15, As Twigs Is Bent, 2:30, B. Strong Orch, 2:45, Let's Play Bridge.
- KECA—2:15, Minros, 2:30, What's Doing?, 2:45, Midstream.
- KFWB—2, South Sea Magic, 2:30, News and Music, 2:45, Pop Orch.
- KMPC—2, Chef Milani, 2:30, By Arrangement, 2:45, Clete Roberts Comments.
- KMTR—2, Spec. Events, 2:15, D. C. Tracy, 2:30, Woman's World.
- KFAC—2, Day by Day, 2:15, Baseball, Los Angeles vs. San Francisco.
- KGFJ—2, News, Stocks, 2:15, Civic, 2:30, Salvation Army.
- KRKO—2, Music, 2:30, News, 2:45, Music.
- KFOX—2, Civic, 2:15, Blend Blues, 2:30, Matinee.
- KGER—2, News, 2:05, Music, 2:15, Let We Forget, 2:30, L. B. Band.
- KNX—2, Stocks, Previews, 2:15, Twigs Is Bent, 2:30, Dance Time, 2:45, News.
- KGB—2, News, 2:15, As Twigs Is Bent, 2:30, Melodies, 2:45, Let's Play Bridge.
- KFVD—2, Wheel Chair Chats, 2:15, Organ, 2:30, Romantic Rhythm.
- KVOE—2, News, 2:15, As Twigs Is Bent, 2:30, Federal Symphony, 2:45, Let's Play Bridge.

## 3 to 4 P. M.

- KFI—3, News, 3:15, What's Doing? 3:30, Jayne Cozens, Soprano, 3:45, H. V. Kaltenborn.
- KNX—3, Second Mrs. Burton, 3:15, We, the Abbotts, 3:30, News, 3:36, Fletcher Wiley.
- KHJ—3, Eddie Albricht, 3:15, Here's Morgan, 3:30, P. E. Gardner.
- KECA—3, Side Street Vignettes, 3:15, Mr. Keen, 3:30, Ucinascio Hour.
- KFWB—3, This Is Music.
- KMPC—3, Recess Time, 3:30, Some Like It Sweet, 3:45, Minstrelers.
- KMTR—3:30, Pianos, 3:45, Spec. Events.
- KFAC—3, Baseball.
- KGFJ—3, News, 3:15, Vocalists, 3:30, Concert.
- KRKO—3, McIntire Hawaiians, 3:30, Music, 3:45, Venna Taylor.
- KFOX—3, Just Relax, 3:15, Serenaders, 3:30, Rube Hiram.
- KGER—3, News, 3:05, Music, 3:20, L. B. Band.
- KFXM—3, Spotlight Review, 3:15, Here's Morgan, 3:30, For Mother & Dad.
- KGB—3, News, 3:05, Monitor News, 3:15, Here's Morgan, 3:45, KGB Presents.
- KFVD—3, News, 3:15, Music.
- KVOE—3, Just Relax, 3:15, Here's Morgan, 3:30, Bargain Counter.

## 4 to 5 P. M.

- KFI—4, Art Baker's Notebook, 4:30, Horace Heidt Treasure Chest.
- KNX—4, European Round-Up, 4:15, Fletcher Wiley, 4:30, First Nighter, 4:55, Davis News.
- KHJ—4, Fulton Lewis, 4:15, Selective Service, 4:30, Ned Jordan.

# TUESDAY Programs

APRIL 29, 1941

## 8 to 9 A. M.

- KFI—8, Sam Hayes' News, 8:30, Mirandy's Garden Patch, 8:45, News.
- KNX—8, Kate Smith, 8:15, When a Girl Marries, 8:30, Helen Trent, 8:45, Our Gal Sunday.
- KHJ—8, Breakfast Club, 8:30, News, 8:45, Buckeye Four, News.
- KECA—8, Breakfast Club, 8:30, News, 8:45, Robert Lee Johnson.
- KFWB—8, Grouch Club, 8:30, Gus Mack, 8:45, Dr. Reynolds.
- KMPC—8, Andy & Virginia, 8:30, Unity Daily Word.
- KMTR—8, Spanish Hour, 8:45, Religious Music.
- KFAC—8, Country Church, 8:30, Coffee Cup Comments, 8:45, Mildred Lager.
- KGFJ—8, News, Stocks, 8:15, Music, 8:45, Dr. Wiseman.
- KRKO—8, Music, 8:55, News.
- KFOX—8, News, 8:15, Dr. Michelson, 8:45, Classified.
- KGER—8, News, 8:05, Soul Patrol, 8:15, Mizpah, 8:45, Rev. Bennington.
- KFXM—8, Breakfast Club, 8:30, Sunshine Service.
- KGB—8, Breakfast Club, 8:30, News, 8:45, Pens.
- KFVD—8, Covered Wagon.
- KVOE—8, Breakfast Club, 8:30, News, 8:45, Classified, News.

## 9 to 10 A. M.

- KFI—9:15, Bess Johnson, 9:30, Ellen Randolph, 9:45, Dr. Kate.
- KNX—9, Life Can Be Beautiful, 9:15, Woman in White, 9:30, Right to Happiness, 9:45, Mary Lee Taylor.
- KHJ—9, We're Always Young, 9:15, Edith Adams, 9:30, Helen Holden, 9:45, Top of the World.
- KECA—9, Mildred Van, 9:15, Between Bookends, 9:30, Wife Saver, 9:45, News, 9:50, Harvey Harding, 9:30, Popular Orch, 9:30, News, 9:45, Pop. Orch.
- KMPC—9, News, 9:15, Council of Beauty, 9:30, Family Bible, 9:45, Morning Pick Up.
- KMTR—9, Martin L. Thomas, 9:15, Health, 9:30, Music, 9:45, W. B. Record.

- KFAC—9, Inspirations, 9:15, Voice of Health, 9:30, Music.
- KGFJ—9, News, Stocks, 9:15, Tone Tempos, 9:30, Music.
- KRKO—9, Prairie Schooner, 9:30, U. S. Weather, 9:45, News.
- KIEV—9:30, Mayfair Lost & Found Pets.
- KFOX—9, Firebrands for Jesus.
- KGER—9, News, 9:05, Rev. Pasham, 9:15, March Ahead of Time, 9:30, Revival, 9:45, Full Gospel.
- KFXM—9, News, 9:15, Kerry's Menus, Program Preview, 9:30, Helen Holden, 9:45, I'll Find My Way.
- KGB—9, We're Always Young, 9:15, Edith Adams, 9:30, Helen Holden, 9:45, I'll Find My Way.
- KFVD—9, Waltz, 9:15, News, 9:30, Dr. Richardson, 9:45, Parade.
- KVOE—9, We're Always Young, 9:15, Edith Adams, 9:30, Government Girl, 9:45, I'll Find My Way.

## 10 to 11 A. M.

- KFI—10, Light of the World, 10:15, Mystery Man, 10:30, Valiant Lady, 10:45, Arnold Grimm's Daughter.
- KNX—10, Big Sister, 10:15, Aunt Jenny, 10:30, Fletcher Wiley, 10:45, Kate Hopkins.
- KHJ—10, John B. Hughes, 10:15, Hollywood Whispers, 10:30, Norma Young.
- KECA—10, Art Baker's Notebook, 10:30, U. S. Army Band, 10:45, Family Doctor.
- KFWB—10, Bing Crosby, 10:15, Breakfast at Sardinia, 10:45, Science of Mind.
- KMPC—10, Woman's Page, 10:15, Pan America Calling, 10:30, Doctor's Journal, 10:45, News.
- KMTR—10, Volney James, 10:15, Serenade to Beauty, 10:45, Dr. Reynolds.
- KFAC—10, Midmorning Serenade, 10:30, News, 10:45, Gothic Tower.
- KGFJ—10, News, 10:15, Voice of the Dwellers, 10:30, Music, 10:45, City Dwellers.
- KRKO—10, Paddock Flashes, 10:15, Health, 10:30, Music.
- KFOX—10, News, 10:15, Health, 10:30, Concert Master.

# RADIATION - An Editorial

THE spectacle of an association of veterans and Hearst newspapers attacking, by implications, the United States Department of Justice for conduct subversive to the best interests of the nation must astonish all good-intentioned citizens. For, as you now must know, the "Free Company" series, so vigorously condemned and publicized by citizen Hearst's (not Kane's) press, was brought into being at the request of the Department of Justice.

These are the facts: Months ago, Mr. James Boyd, chairman of the "Free Company" (which is composed of leading American writers), was called to Washington by the Department. The Department sought aid with a problem that bothered it: The effectiveness of hostile propaganda is greater here than generally realized. Mr. Boyd, with the help of other patriotic Americans, outlined a proposed series of broadcasts. Approved by the Solicitor-General and by the Attorney-General of the land, the Free Company dedicated its talents to frank appraisal of America, the freedom we wish to retain, the faults we wish to remove.

Save for a suggestion of pro-British propaganda, the Free Company has, in its short air-existence, given meritorious service to Americans generally. For those who have had too little faith in America it has served to encourage a belief that democracy is fully capable of development. For those who have been stamped into belief in the "irrevocable" world domination of totalitarian states, it has served to renew this determination: That what America has gained in freedom shall be preserved against both totalitarian and imperialistic states.

The Company has revitalized Americans with the promise of ultimate mass competence of our society. It has done this by emphasizing privileges upheld by the Bill of Rights, the right of American citizens to disagree thoroughly with each other, to spotlight our social and political faults. An un-American use of entrenched power to articulate a stoogy protest against a thoughtful American program into semblance of a popular protest, is remanded to thoughtful Americans for what they care to make of it. Certainly the attack has served no purpose

but to retard, if ever so little, the strong, flowing sweep of us all toward a healthy and lusty expression of a free society, committed to mass welfare, to defense of its right to grow stronger and freer, ever saner in every day relationships, more competent and contented in the development and sharing of the resources of America—our country—not Germany's, Italy's, Russia's, France's or England's—but America, the land of those who can be brave in its honest defense, those who will be free . . .

The Columbia Broadcasting Company added dignified stature by this attack. The Free Company has gained added respect for its courage. The United States Department of Justice gets plaudits for proving wrong those who have said it is a tool of entrenched privilege, whether of gang politicians in America or totalitarianists and imperialists abroad.

—H. H. H.

★ ★ KNX, 10 a.m. Sun.

Public appreciation of Radio Life by patronage of Radio Life markets makes for contentment all around.

★ ★

A GOOD HABIT—Radio Life

KECA—4, News, 4:30, Irene Wilker, 4:45, Superman.  
 KFWB—4, Don Milligan, 4:30, Music & News, 4:45, Stuart Hamblen.  
 KMPC—4, Hollywood Blvd. Quiz, 4:15, Fiesta, 4:30, News, 4:45, Console Patterns.  
 KMTR—4, John Brown, 4:30, Douglas Dawson, 4:45, Spec. Events.  
 KFAC—4, Baseball, 4:45, Christian Science.  
 KGFJ—4, News, 4:15, Tea Time.  
 KRKD—4, Music, 4:15, Movieland Quiz, 4:30, Music, 4:45, News.  
 KFOX—4, Music, 4:30, Jamboree, 4:45, Dick Ross.  
 KGER—4, News, 4:15, Music, 4:30, Kid-Obby, 4:45, Music.  
 KFXM—4, Trading Post, 4:30, Ned Jordan.  
 KGB—4, Fulton Lewis, 4:15, Selective Service, 4:30, Ned Jordan.  
 KEVD—4, Piano, 4:15, Tea Time, 4:45, News.  
 KVOE—4, Fulton Lewis, 4:15, Selective Service, 4:30, Ned Jordan.

### 5 to 6 P. M.

KFI—5, Speaking of Glamour, 5:15, Johnny Johnson, 5:30, Fibber McGee and Molly.  
 KNX—5, Second Husband, 5:30, KNX-tra, 5:45, Tonight's Best Buys.  
 KHJ—5, News, 5:15, Daily Comics, 5:30, Shafter Parker's Circus, 5:45, Captain Midnight.  
 KECA—5, Erskine Johnson, 5:15, News, 5:30, Drama Behind News, 5:45, Round-Up of Sports, 5:55, Pop-Cola Jingles.  
 KFWB—5, Stuart Hamblen.  
 KMPC—5, Moments Musicales, 5:15, News, 5:30, Uncle Harry.  
 KMTR—5, Dr. Davies, 5:30, Music.  
 KFAC—5, Music, 5:30, Whoa Bill Club.  
 KGFJ—5, News, 5:15, Tango Time, 5:30, Sports, 5:45, Phil Stanwick.  
 KRKD—5, Songs of a Siddle, 5:30, Race Results, 5:45, Concert.  
 KFOX—5, God's Sunshine, 5:30, Jamboree.  
 KGER—5, News, 5:05, Latin Hour.  
 KFXM—5, News, 5:05, Pop. Orch. 5:30, Shafter Parker's Circus, 5:45, Capt. Midnight.  
 KGB—5, George Bacon, 5:15, Jack Starr Hunt, 5:30, Shafter Parker's Circus, 5:45, Capt. Midnight.  
 KEVD—5, Varieties & Values.  
 KVOE—5, Classified, 5:15, News from Mexico, 5:30, Shafter Parker's Circus, 5:45, Capt. Midnight.

### 6 to 7 P. M.

KFI—6, Bob Hope, 6:30, Uncle Walter's Dog House.  
 KNX—6, G. Miller Orch. 6:15, Inglewood Park Concert, 6:45, Davis, News, 6:50, Garred, News.

KHJ—6, Raymond G. Swing, 6:15, Fulton Lewis, 6:30, John B. Hughes, 6:45, Affairs of State.  
 KECA—6, New American Music, 6:30, Uncle Jim's Question Bee.  
 KFWB—6, News, 6:15, In the Gloaming, 6:30, Joe Crail, 6:45, Facts Behind News.  
 KMPC—6, Sophisticated Rhythms, 6:30, Cavalcade of Hits.  
 KMTR—6, Hollywood Merry-Go-Round, 6:15, Dick Terry, 6:30, Ed Robbin, 6:45, Spec. Events.  
 KFAC—6, Evening Concert.  
 KGFJ—6, News, Italian Melodies, 6:30, Music, 6:45, Pentecostal Assembly.  
 KRKD—6, Concert Music, 6:30, Santella & Ruhl, 6:45, Concert.  
 KFOX—6, News, 6:10, Sports, 6:15, Records, 6:30, Semi-Classical, 6:45, Meet the Band.  
 KGER—6, News, 6:15, Frank Farrell, 6:30, U. S. Army, 6:45, Italian Journal.  
 KFXM—6, R. G. Swing, 6:15, Fulton Lewis, 6:30, Names & News, 6:40, Nehi Prog., 6:45, Dinner Dance.  
 KGB—6, R. G. Swing, 6:15, Fulton Lewis, 6:30, John B. Hughes, 6:45, America's Answer.  
 KEVD—6, Serenade, 6:15, News.  
 KVOE—6, R. G. Swing, 6:15, Fulton Lewis, 6:30, Orange County Newsline, 6:45, Affairs of State.

### 7 to 8 P. M.

KFI—7, Fred Waring, 7:15, News, 7:30, Johnny Presents.  
 KNX—7, Amos 'n' Andy, 7:15, Lanny Ross, 7:30, Court of Missing Heirs.  
 KECA—7, Grand Central Station.  
 KHJ—7:15, Inside of Sports, 7:30, Wythe Williams, 7:45, Strollin' Tom.  
 KFWB—7, Pop. Orch. 7:30, News, 7:45, Robert Arden.  
 KMPC—7, Amos 'n' Andy, 7:15, For Gentlemen Only, 7:45, News.  
 KMTR—7, 1 Am. 7:15, Aircraft, 7:30, Spec. Events.  
 KFAC—7, Evening Concert.  
 KGFJ—7, Spanish Hour.  
 KRKD—7, News, 7:15, Three-Quarter Time, 7:30, Do You Know?  
 KFOX—7, Daily Bread, 7:15, Half & Half, 7:45, Robert Arden.  
 KGER—7, News, 7:05, Jewish Hour.  
 KFXM—7, Tie-Tac-Toe, 7:15, Inside of Sports, 7:30, Wythe Williams, 7:45, O. Tucker Orch.  
 KGB—7:45, Evangelistic.  
 KFGJ—7:15, Inside of Sports, 7:30, Wythe Williams, 7:45, O. Tucker Orch.  
 KEVD—7, Time to Dance, 7:15, Legion Speaks, 7:30, Wythe Williams, 7:45, O. Tucker Orch.

### 8 to 9 P. M.

KFI—8, World's a Stage, 8:15, G. Gray Orch. 8:30, Battle of the Sexes.

KNX—8, We, the People, 8:30, Hollywood Showcase.  
 KHJ—8, M. Gould Orch. 8:30, BBC News, 8:35, D. Courtney Orch.  
 KECA—8, Easy Aces, 8:15, C. Sweeten Orch. 8:30, News, 8:45, Bartons.  
 KFWB—8, Enemy Within, 8:15, Pop. Orch. 8:30, Prelude to Inspiration.  
 KMPC—8:15, Recital, 8:30, Song Stories, 8:45, Let's Talk News.  
 KMTR—8, Special Events, 8:30, Camera Clinic.  
 KFAC—8, News, 8:15, County on Review, 8:30, Music.  
 KGFJ—8, News, 8:15, Jean Valentine, 8:30, Carter Wright, 8:45, Music.  
 KFOX—8, Surf Riders, 8:15, Army Trans, 8:30, Judge Gardner.  
 KGER—8, News, 8:05, Spanish Hour.  
 KFXM—8, The Shadow, 8:30, BBC News, 8:35, D. Courtney Orch.  
 KGB—8, M. Gould Orch. 8:30, BBC News, D. Courtney Orch.  
 KVOE—8, M. Gould Orch. 8:30, BBC News, D. Courtney Orch.

### 9 to 10 P. M.

## Now 9:30 Tuesday Nitel FLYING FEET BROADCASTS

Patients' open forum direct from Dr. Hiss Foot Clinic

11:15 a. m. KHJ 9:30 p. m.

KFI—9, Ted Cook, 9:15, Manchester Boddy, 9:55, Howard & Shelton.  
 KNX—9, Sullivan, News, 9:15, Studebaker Champions, 9:30, Bill Henry, 9:45, Nightcap Yarns.  
 KHJ—9, News, 9:15, J. Teagarden Orch. 9:30, Flying Feet.  
 KFWB—9, Musical Comedy, 9:15, Crime Quiz, 9:30, News, 9:45, Band of Week.  
 KMPC—9, Memories in Melody.  
 KMTR—9, Special Events, 9:30, News Reel, 9:45, Spec. Events.  
 KFAC—9, Musical Masterpieces.  
 KGFJ—9, News, 9:15, Music, 9:30, Synoposed Symphony, 9:45, Boxing.  
 KFOX—9, News, 9:15, Swing Time, 9:30, Dude Ranch, 9:45, Lucia Floor Show.  
 KGER—9, News, 9:15, Wilson Aces, 9:30, Go Ye Fellowship.  
 KFXM—9, News, 9:15, J. Teagarden Orch. 9:30, Ellis Spackman, 9:45, M. Prager Orch.

Do Your Friends Know About Radio Life?

KFSG—9:30, Hawaiians.  
 KGB—9, News, 9:15, J. Teagarden Orch. 9:30, M. Prager Orch. 9:45, Know Your San Diego.  
 KVOE—9, News, 9:15, J. Teagarden Orch. 9:30, M. Prager Orch.

### 10 to 11 P. M.

KFI—10, Richfield News, 10:15, C. Foster Orch. 10:30, Inside the News (Thrifty Drug), 10:45, S. Ennis Orch.  
 KNX—10, Parade of Stars, 10:30, Masterworks.  
 KHJ—10, Haven of Rest, 10:30, News, 10:45, F. Martin Orch.  
 KECA—10, Philharmonia.  
 KFWB—10:15, Bowling Notes, 10:30, Home Recording Night.  
 KMPC—10, Wm. J. Molloy, 10:15, News, 10:30, Modern Serenade.  
 KMTR—10, Village Ensemble, 10:15, Averill Orch. 10:30, Spec. Events, 10:45, Music.  
 KFAC—10, Melody Hour.  
 KGFJ—10, Boxing.  
 KFOX—10, Ross Ballroom, 10:15, Hamilton Orch. 10:30, Records, 10:45, Treasure Chest.  
 KGER—10, News, Dance Time, 10:30, Concert Music.  
 KFXM—10, Haven of Rest, 10:30, F. Martin Orch.  
 KFSG—10, Esther Fricke Stuart, 10:30, Mr. and Mrs. Webb.  
 KGB—10, Haven of Rest, 10:30, F. Martin Orch.  
 KEVD—10, Hank, the Night Watchman.  
 KVOE—10, Haven of Rest, 10:30, F. Martin Orch.

### 11 to 12 Midnight

KFI—11, News, 11:15, D. Marshall Orch. 11:30, R. Humber Orch. 11:57, News.  
 KNX—11, Manning, News, 11:15, Public Affairs, 11:30, M. Strand Orch. 11:55, News.  
 KHJ—11, L. Noble Orch. 11:30, H. King Orch.  
 KECA—11, E. Madriguera Orch. 11:30, D. Marshall Orch. 11:45, Paul Carson, 11:57, News.  
 KFWB—11, Piano Paintings, 11:15, Music You Want.  
 KMPC—11, Royal Hawaiians, 11:15, 710 Club.  
 KMTR—11, G. Pieper Orch. 11:15, Music.  
 KFAC—11, Night Shades.  
 KGFJ—11, Music.  
 KFOX—11, L. Noble Orch. 11:30, H. King Orch.  
 KFSG—11, It Really Happened, 11:15, Accordion Quintet, 11:30, Bible Study.  
 KGB—11, L. Noble Orch. 11:30, H. King Orch.  
 KVOE—11, L. Noble Orch. 11:30, H. King Orch.

# I WAS THERE!

By Hanson H. Hathaway

ON THE plate-like level of the land sliding from the indolent hills, they were gathering rapidly. From where they stood, sheltered by a thin, stumpy growth up-thrust from banks of a bend in the Little Big Horn, the two Custer scouts heard their angry shouts. The sound rose like a hive drone into the blazing turquoise skies of Dakota territory.

"Effen we could only draw a bead on ole Sittin' Bull hisself, I guess maybe the Indian wars would be done."

The speaker spat hardily. His spittle raised a tiny dust flurry from the bank. Behind the scouts their intelligent horses, wise in territorial ways of danger, stood quietly, flanks heaving.

"Yeah, boy. Maybe. But we ain't a-pikin' Sittin' Bull out of that jamboree. W'all, I guess maybe this is it. We seen enough, lad. Let's mount and get back to the outfit. Custer'll be hiding us for fair ef en we don't. We been long enough. Shorely this be the place where we have it out . . ."

The other scout nodded assent. They moved back from the river on all fours, reached their horses and, mounting, raced away through the blasting heat of June's 26th day in 1876.

It was to be a day of military tragedy for the westward-pushing young republic of the United States; a tragedy only too familiar to the generations that were to follow, to build stronger on the foundations of men who had gone out to win the west. In that day General George Custer and his 7th U. S. Cavalry were to go down fighting under the arrows and guns of feathered warriors assembled from throughout the hostile, table-landed

Territories. They were to come, the best of the warrior crop, to make their last great stand against the white man, whose wagons grooved the soil over to the west, whose guns had contested for land possession from Illinois, across the Mississippi, who was even then planting his bearded chin and setting his stern face toward the ranges beyond the flat and badlands. They came at the call of Sitting Bull, wildest leader of them all. It was he whom daring scouts had heard say in the wigwam councils, say with an astonishingly shrewd primitive statesmanship:

"The white man and his ways are different. He will drive us from the hunting grounds, subdue our villages, set himself as a king upon us. The Great Spirit must be with us. The time has come to challenge the white man once, now and for always. You will go to your tribes and in the second moon's falling, gather on the Little Big Horn. There we shall trap the white man. There shall he, and many, perish to be a discouragement for the others who would follow."

Drums were beating along the Little Big Horn and signal fires were alight from the low lying ridges as Custer, with his 7th Cavalry, padded slowly across the prairie to keep his rendezvous with fate.

What was to happen within a few short hours of the 26th of June in 1876 was to make history. It was also to go down in history as a legend of the white man, a legend in which was a great truth: "The course of empire shall not be stayed when there are willing hands and guns and men and women of courage to reach out for room to live and to grow."

Later they were to say that there were no survivors of the massacre on the Little Big Horn. And "they" were to be

wrong. For there were to be survivors, all because of a premonition of Custer's on the day he was to die in battle's heat, as a soldier of our land would die for the Cause of the People of the Land.

The concentration of Indian warriors along the Little Big Horn seemed too obvious. Custer, listening to reports of his scouts, suspected ambush, but it was too late to turn back. The gage of battle had been cast. He ordered the 7th Cavalry split into three separate squadrons and these fanned out, driving out spokelike across the country, to force into action any bands secreted by the resourceful Sitting Bull. With his main body, Custer plodded on toward the Indian assembly.

The rest is history and could be told



BABE RUTH and former Ambassador Davis in a world series scene from "I Was There."





story that has been made in America's past. He will tell over CBS-KNX program, "I Was There," the story of Custer's massacre.

**L**ET us turn to another scene marked upon the pages of the receding past of a nation's life. This scene is closer, is more narrowly and obviously seen.

It is a day in 1912. The west, even though the time is but 28 years removed from us now, is still a sprawling, still-to-be-shaped empire. It is two years before the World war, but even so, men have fresh memories of Wyatt Earp, Bat Masterson, other hard-talking, gun-swinging heroes of the century's turning.

Into Los Angeles came one Jesse Lasky to put up at the small city's leading Hotel Hayward, to ask a question none could answer:

"Where is Hollywood?"

Jesse Lasky was certain, however, that there was a Hollywood. The name of the place had been told him in the thriving east. It was, he had been told, not far from Los Angeles. There was a trail leading out of the city, through palm and orange groves, through forests of pepper trees, up and down valley reaches shining with poppies and poinsettias, teeming with sub-tropical bird and animal life. Lasky found the trail and with a hired buggy and strong horses, drove off into the sunlighted fastnesses along the trail. He drove for nearly a day and came to the end of the trail. At trail's end was a hotel, now famous in historical annals as Hollywood Hotel, now located at intersection of Hollywood's garish Hollywood boulevard and the avenue called Highland that flows out of San Fernando hills and across the now home- and building-packed mesas to the south.

"This was Hollywood."

So, perhaps, will Jesse Lasky, on the same program, begin his dramatic recital of 29 years of development of the world's



**SOMEONE** was there! Above, Hitler reviews troops shortly after defying England's influences in Europe, a review that was really a march to war.

most glamorous industry—motion pictures.

**WE TURN AGAIN**—this time much closer in time's perspective. London is being fire-bombed. Nazi aerial "blitz" thunders with shattering force out of revolting heavens, stabbed to the greenish quick with the sword lights of thousands of searchlights, picking out the winged invaders for the sharp staccato retorts of anti-aircraft batteries below. A covey of Spitfires runs across a darkened landing field like a group of frightened sand pipers. But, these are no frightened birds that whine into the light-breaking heavens where death is in a convulsion of orgiastic fervor. These are men of the Royal Air Force going aloft to meet the challengers, men of England, warily but bravely, storming into skies to meet men of Germany in Europe's eternal conquests of nations.

The covey of Spitfires is high aloft now, dipping and turning, diving and zooming. Their guns are blazing in lethal bursts. A Stuka comes screaming past in a tight, earthbound dive. Beneath the Stuka's belly bomb sticks protrude, waiting but the flick of a lever to be released, to go plunging down to add to the destruction of the city. Flames leap like overworked cauldrons of Hades below. Other planes turn and bank, their guns crackling. Here and there, now and again, a burst of light illumines the deadly scene and a plane spins out of control, tracing its course of earthy death by fire spumes from its agonizedly-twisting fuselage.

In one of the planes sits RAF Pilot Kennley, his fingers pressing the sensitive triggers of multiple-connected guns. Above him a Stuka noses over, starts its whining flight down. For a fractional instant Kennley sees the face of the

(Concluded on Page Nineteen)



**THE GIANT** airliner, Hindenburg. Goes up in flames within a few feet of safety after an Atlantic crossing.

here again. It is not told, however, because if we were to write anything it would be about one of the two scouts mentioned in the start of this article. It was he who was to survive the red-running slaughter that sweltering day in June, 1876; who was to live to relate actually what happened on that bloody afternoon. Jacob Warner, Custer scout, is 86 now, but on April 27 at 9 p. m. his voice will speak from the shaded precincts of his-

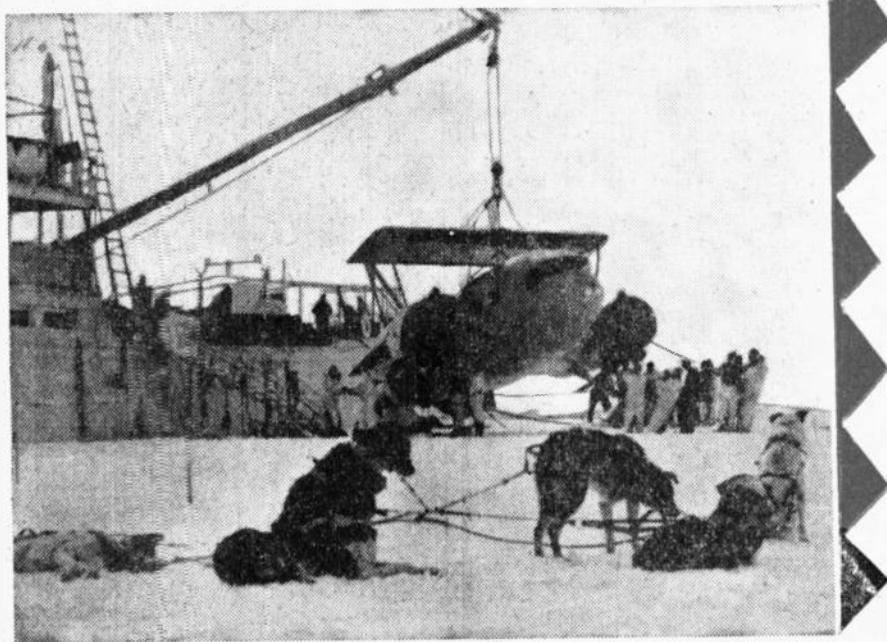

**SOME ONE** was here, also. This time it would be Admiral Richard Byrd, standing somewhere in the background in this scene from the South Polar expeditionary base.

KMTR	KFI	KECA	KRJ	KFVD	KFSB	KGFJ	KFXM	KFAC	KGB	KVOE
KFSD	KMPG	KIEV	KFWB	KNX	KRKD	KPPC	KFOX	KGB	KVOE	
570	640	790	930	1020	1150	1240	1330	1380		
600	710	870	980	1070		1230	1280	1360	1490	

## WEDNESDAY Program Highlights

Morning Programs Appear in Lightface Type; Evening Programs in Boldface.

### Variety

- 8:00—Kate Smith, KNX.
- 8:15—Johnny Murray, KFI.
- 9:15—Between Bookends, KECA-KFSD.
- 10:00—Art Baker's Notebook, KECA.
- 11:00—Chef Milani, KMPC.
- 12:30—Club Matinee, KECA.
- 3:15—Here's Morgan, KHJ-KGB-KVOE.
- 4:00—Art Baker's Notebook, KFI.
- 6:00—Kay Kyser, KFI.
- 7:00—Amos 'n' Andy, KNX-KMPC.
- 7:30—Plantation Party, KHJ.
- 8:00—Fred Allen, KNX.
- 9:00—Eddie Cantor, KFI.
- 9:30—Barrel of Fun, KHJ.

### Drama

- 5:30—Latitude Zero, KFI.
- 5:30—Big Town, KNX.
- 6:00—Author's Playhouse, KECA.
- 6:30—Meet Mr. Meek, KNX.
- 7:30—Manhattan at Midnight, KECA.
- 7:30—Lon Ranger, KHJ-KGB-KVOE.
- 7:30—Dr. Christian, KNX.
- 8:30—Mr. District Attorney, KFI.

### Quiz Programs

- 7:00—Quiz Kids, KECA-KFSD.
- 9:15—All Aboard, KNX.

### Outstanding Music

- 12:30—Luncheon Concert, KFAC.
- 1:00—Classic Hour, KECA.

- 3:00—Pleasure Time, KFI.
- 3:15—Masterpieces, KFAC.
- 6:00—Evening Concert, KFAC.
- 6:00—Glenn Miller, KNX.
- 7:15—Lanny Ross, KNX.
- 8:00—Adventures in Rhythm, KHJ-KVOE-KGB.
- 10:00—Philharmonia, KECA.
- 10:30—Masterworks, KNX.

### Public Affairs—News

- 7:30—Bob Garred, KNX.
- 10:00—John B. Hughes, KHJ-KVOE-KFXM-KGB.
- 2:45—Clete Roberts, KMPC.
- 3:45—Frank Bingman, KFI.
- 4:00—Fulton Lewis, KHJ-KVOE-KGB.
- 4:55—Elmer Davis, KNX.
- 7:00—Gabriel Heatter, KHJ-KGB.
- 7:45—Robert Arden, KFWE-KFOX.
- 8:45—Let's Talk News, KMPC.
- 10:00—RICHFIELD NEWS, KFI.
- 11:15—Public Affairs, KNX.

### Sports—Comment

- 5:45—Sports Roundup, KECA.
- 8:15—Los Angeles vs. San Francisco, KFAC.
- 10:15—Wrestling Match, KGFJ.
- 10:15—Bowling Notes, KFWE.

### Weather

- KNX—6.
- KRKD—9:30.
- KRKD—1, 3:45.
- KHJ-KGB—8:30.
- KHJ-KGB—2, 9.
- KFWB—11:30.

KFVD—10, Morning Serenade. 10:30, Union Rescue Mission.  
KVOE—10, News. 10:15, Winger & Alexander. 10:30, Radio Garden Club. 10:45, Monitor News.

### 11 A. M. to 12 Noon

KFI—11, Mary Martin. 11:15, Ma Perkins. 11:30, Pepper Young's Family. 11:45, Vic and Sade.  
KNX—11, Martha Webster. 11:15, Song Treasury. 11:30, News. 11:45, Woman of Courage.  
KHJ—11, Friendly Neighbors. 11:15, Market Place. 11:30, Victor Lindlahr.  
KECA—11, Orphans of Divorce. 11:15, Amanda. 11:30, John's Other Wife. 11:45, Just Plain Bill.  
KFWB—11, Tom Stoddard. 11:15, Al Jarvis.  
KMPC—11, Chef Milani. 11:30, Home Beautiful. 11:45, Livestock Journal.  
KMTR—11, Dr. Talbot. 11:30, Monitor News. 11:45, Special Events.  
KFAC—11, Man on Street. 11:30, Finer Music.  
KGFJ—11, News. 11:15, Music.  
KRKD—11, Terry, Pianist. 11:15, Music. 11:30, News. 11:45, Music.  
KFOX—11, Huntington Park. 11:05, Records. 11:30, News. 11:45, Science of Mind.  
KGER—11, News. 11:15, Music. 11:30, Meet the Band. 11:45, Music.  
KFXM—11, Friendly Neighbors. 11:15, Classic Strings. 11:30, Cockeyed Cooking. 11:45, Meet the Band.  
KGB—11, Friendly Neighbors. 11:15, H. Grayson Orch.  
KFVD—11, News. 11:15, Musical Album. 11:30, P. I. a. n. o. 11:45, Violet Schram.  
KVOE—11, Friendly Neighbors. 11:15, H. Grayson Orch. 11:45, Civic.

### 12 Noon to 1 P. M.

**HOLLYWOOD HAS A HEART**  
CATHERINE MORGAN  
Interviews Mrs. Michael Creamer of The Assistance League  
Hear  
**BACK SEAT DRIVER**  
KFAC (1330) 12:15  
Greer-Robbins  
Plymouth Chrysler  
9717 Wilshire Blvd.

KRKD—9, Prairie Schooner. 9:30, U. S. Weather, Music. 9:45, News.  
KIEV—9:30, Mayfair Lost & Found Pets.  
KHJ—9, Firebrands for Jesus. 9:45, Friendly Adviser.  
KGER—9, News. 9:05, Rev. Parham. 9:15, March Ahead of Time. 9:30, Revival. 9:45, Full Gospel.  
KFXM—9, News. 9:15, Kerry's Mems. Previews. 9:30, Helen Holden. 9:45, I'll Find My Way.  
KGB—9, We're Always Young. 9:15, Edith Adams. 9:30, Helen Holden. 9:45, I'll Find My Way.  
KFVD—9, Waltz. 9:15, News. 9:30, Dr. Richardson. 9:45, Parade.  
KVOE—9, We're Always Young. 9:15, Edith Adams' Future. 9:30, Government Girl. 9:45, I'll Find My Way.

### 10 to 11 A. M.

KFI—10, Light of the World. 10:15, Mystery Man. 10:30, Valiant Lady. 10:45, Arnold Grimm's Daughter.  
KNX—10, Big Sister. 10:15, Aunt Jenny. 10:30, Fletcher Wiley. 10:45, Kate Hopkins.  
KHJ—10, John B. Hughes. 10:15, Arthur Godfrey. 10:30, Norma Young.  
KECA—10, Art Baker's Notebook. 10:30, Army Band. 10:45, Family Doctor.  
KFWB—10, School News. 10:15, Breakfast at Sardinia. 10:45, Science of Mind.  
KMPC—10, Garden School of Air. 10:15, Marimbaleero. 10:30, Music City. 10:45, News.  
KMTR—10, Volney James. 10:15, Serenade to Beauty. 10:30, Dr. Reynolds.  
KFAC—10, Serenade. 10:30, News. 10:45, Gothic Tower.  
KGFJ—10, News. 10:15, Voice of Health. 10:30, Music. 10:45, City Dwellers.  
KRKD—10, Paddock Flashes. 10:15, Health Talk. 10:30, Music.  
KFOX—10, News. 10:15, Health. 10:30, Petite Musicale.  
KGER—10, News. 10:05, Full Gospel. 10:15, Kingdom Within. 10:30, Bright Corner. 10:45, Rev. Dowell.  
KFXM—10, John B. Hughes. 10:15, Organ. 10:30, Garden Club. 10:45, School of Air.  
KGB—10, John B. Hughes. 10:15, Winger & Alexander. 10:30, Garden Club. 10:45, School of Air.

KFI—12, Backstage Wife. 12:15, Stella Dallas. 12:30, Lorenzo Jones. 12:45, Young Widder Brown.  
KNX—12:15, Myrt and Marge. 12:30, Boss Johnson. 12:45, Stepmother's Club. 12:45, Mark Love.  
KECA—12, Mother of Mine. 12:15, News. 12:30, Club Matinee.  
KFWB—12, Al Jarvis. 12:30, Music.  
KMPC—12, Swingtime. 12:15, News. 12:30, Gus Mack.  
KMTR—12, Music.  
KFAC—12, News. 12:15, Backseat Driver. 12:30, Luncheon Concert.  
KGFJ—12, News. Stocks. 12:15, Novelty Roundup. 12:30, Music. 12:45, Let's Listen.  
KRKD—12, Music. 12:10, Philharmonic Preview. 12:30, Saddle Pals.  
KFOX—12, Records. 12:15, News. 12:30, Records. 12:45, Kitchen Garden.  
KGER—12, News. 12:10, Hair Care. 12:15, Agricultural Conservation. 12:30, Music. 12:45, Officials on Parade.  
KFXM—12, Singin' Sam. 12:15, News. 12:30, Garden of Leisure. 12:45, Rhythm Rendezvous.  
KGB—12, News. 12:15, Pens. 12:20, Organ. 12:30, Johnson Family. 12:45, Mark Love.  
KFVD—12, Editor of Air. 12:30, Music. 12:45, Violet Schram.  
KVOE—12, News. 12:15, Royal Comedy. Farm News. 12:30, Johnson Family. 12:45, Mark Love.

### 1 to 2 P. M.

KFI—1, Home of the Brave. 1:15, Portia Faces Life. 1:30, Agnes White. 1:45, Life Can Be Beautiful.

KNX—1, Betty Crocker. 1:45, Scattergood Baines.  
KHJ—1, John B. Hughes. 1:15, Confessions of a Corsair. 1:30, Johnson Family. 1:45, Bookworm.  
KECA—1, Classic Hour.  
KFWB—1:15, News. 1:30, Dr. Reynolds. 1:45, Horlick Orch.  
KMPC—1, Gypsy Strings. 1:15, Tell Me a Story. 1:30, Console Patterns. 1:45, Sing & Swirl.  
KMTR—1, Music. 1:30, Smoke Tree Volley. 1:45, Aircraft.  
KFAC—1, Science of Mind. 1:15, Music. 1:30, Meet the Commuter.  
KGFJ—1, News, Stocks. 1:15, Strings. 1:30, Matinee. 1:45, Overlook This?  
KRKD—1, News, Weather. 1:15, City Hall. 1:30, U.S.C. 1:45, Singing Waiters.  
KFOX—1, Classified. 1:15, Luca. 1:30, Christian Science. 1:45, Records.  
KGER—1, News. 1:05, L. B. Ad Club. 1:30, Spanish Trio.  
KFXM—1, John B. Hughes. 1:15, Confessions of a Corsair. 1:30, South American Way. 1:45, Bookworm.  
KGB—1, John B. Hughes. 1:15, Confessions of a Corsair. 1:30, Jack Current. 1:45, Bookworm.  
KFVD—1, News. 1:15, Music.  
KVOE—1, John B. Hughes. 1:15, Confessions of a Corsair. 1:30, Jack Current. 1:45, Bookworm.

### 2 to 3 P. M.

KFI—2, Guiding Light. 2:15, Lone Journey. 2:30, Voice of Experience. 2:45, Heart of Julie Blake.  
KNX—2, Young Dr. Malone. 2:15, Backgrounds for Living. 2:30, Joyce Jordan. 2:45, Nancy Dixon.  
KHJ—2, News. 2:15, As Twig Is Bent. 2:30, Lowry Kohler. 2:45, Let's Play Bridge.  
KECA—2:15, Munros. 2:30, What's Doing? 2:45, Midstream.  
KFWB—2, Gus Mack. 2:15, South Sea Magic. 2:30, News and Music. 2:45, Pop. Orch.  
KMPC—2, Chef Milani. 2:30, Off the Record. 2:45, Clete Roberts.  
KMTR—2, Spec. Events. 2:15, Helen McAvoy. 2:30, Woman's World.  
KFAC—2, Day by Day. 2:15, Salvation Army. 2:30, Stocks. 2:45, Organ.  
KGFJ—2, News, Stocks. 2:15, Philharmonic Reporter. 2:30, Civic. 2:30, Carolyn Caro. 2:45, Music.  
KRKD—2, Music. 2:30, News. 2:45, Music.  
KFOX—2, Civic. 2:15, Records.  
KGER—2, News. 2:05, Music. 2:15, Sista. 2:30, Long Beach Band.  
KFXM—2, Stocks, Previews. 2:15, Twig Is Bent. 2:30, A.A.A. 2:45, News.  
KGB—2, News. 2:15, As Twig Is Bent. 2:30, Investments. 2:45, Let's Play Bridge.  
KFVD—2, Wheel Chair Chats. 2:15, Organ. 2:30, Romantic Rhythm.  
KVOE—2, News. 2:15, As Twig Is Bent. 2:30, Federal Symphony. 2:45, Let's Play Bridge.

### 3 to 4 P. M.

KFI—3, Fred Waring. 3:15, What's Doing? 3:30, Meet the Missus. 3:45, Frank Bingman.  
KNX—3, Second Mrs. Burton. 3:15, We, the Abbotts. 3:30, News. 3:35, Fletcher Wiley.  
KHJ—3, Eddie Albright. 3:15, Here's Morgan. 3:30, P.T.A. 3:45, Prof. Lindley.  
KECA—3, Side Street Vignettes. 3:15, Mr. Keen. 3:30, Unclassic Hour.  
KFWB—3, This Is Music.  
KMPC—3, Afternoon Recess. 3:30, Americana. 3:45, Other Americas.  
KMTR—3:30, Piano. 3:45, Spec. Events.  
KFAC—3, Music. 3:15, Symphony.  
KGFJ—3, News, Stocks. 3:15, Vocalists. 3:30, Concert Melodians.  
KRKD—3, McIntire Howlandians. 3:30, Music. 3:45, Venna Taylor.  
KFOX—3, Just Relax. 3:15, Walt Schumann. 3:30, Inbe Hiram.  
KGER—3, News. 3:05, Music. 3:20, Long Beach Band.  
KFXM—3, Spottite Revue. 3:15, Here's Morgan. 3:30, Concert Master.  
KGB—3, News. 3:05, Monitor News. 3:15, Here's Morgan. 3:30, P.T.A. 3:45, Prof. Lindley.  
KFVD—3, News. 3:15, Music.  
KVOE—3, Just Relax. 3:15, Here's Morgan. 3:30, Bargain Counter.

Station Locator  
Page 2

## WEDNESDAY Programs

APRIL 30, 1941

### 8 to 9 A. M.

KFI—8, Sam Hayes' News. 8:15, Johnny Murray. 8:30, Mirandy's Garden Patch. 8:45, News.  
KNX—8, Kate Smith. 8:15, When a Girl Marries. 8:30, Helen Trent. 8:45, Our Gal Sunday.  
KHJ—8, Haven of Rest. 8:30, News. 8:45, Ruckeye Four, News.  
KECA—8, Breakfast Club. 8:30, News. 8:45, Robert Lee Johnson.  
KFWB—8, Breakfast Club.  
KMPC—8, Andy and Virginia. 8:30, Unity Daily Word.  
KMTR—8, Spanish Hour. 8:45, Religious.  
KFAC—8, Country Church. 8:30, Coffee Cup Comments. 8:45, Mildred Lazer.  
KGFJ—8, News, Stocks. 8:15, Music. 8:45, Dr. Wiseman.  
KRKD—8:30, State Employment. 8:35, Music. 8:55, News.  
KFOX—8, News. 8:15, Dr. Michelson. 8:45, Classified.  
KGER—8, News. 8:05, Soul Patrol. 8:15, Mirani. 8:45, Rev. Bennington.  
KFXM—8, Haven of Rest. 8:30, Sunshine Service.  
KGB—8, Haven of Rest. 8:30, News. 8:45, Beat Buys, News.  
KFVD—8, Covered Wagon.  
KVOE—8, Haven of Rest. 8:30, News. 8:45, Classified, News.

### 9 to 10 A. M.

KFI—9:15, Bea Johnson. 9:30, Ellen Randolph. 9:45, Dr. Kate.  
KNX—9, Life Can Be Beautiful. 9:15, Woman in White. 9:30, Right to Happiness. 9:45, Dave Lane.  
KHJ—9, We Are Always Young. 9:15, Edith Adams' Future. 9:30, Helen Holden. 9:45, Top of the World.  
KECA—9, Mildred Van. 9:15, Between Bookends. 9:30, Wife Saver. 9:45, News. 9:50, Harvey Harding.  
KFWB—9:30, Rook Review. 9:45, Dr. Reynolds.  
KMPC—9, News. 9:15, Successful Living. 9:30, Family Bible. 9:45, Morning Pick-Up.  
KMTR—9, Religion. 9:15, Health. 9:30, Music. 9:45, Religious.  
KFAC—9, Inspirations. 9:15, Voice of Health. 9:30, Music. 9:45, Dr. Kleinhauer.  
KGFJ—9, News, Stocks. 9:15, Tom's Tempos. 9:30, Music.

# "I WAS THERE"

(Concluded from Page Seventeen)

Stuka's pilot framed behind the glass of the control booth. His fingers press hard. His guns chatter. A row of small period points dots the side of the Stuka, climbs up a little. Lead splatters into the face of the German. The German's face seems to leap into dissolution. The Stuka drops, nose down. Kennley does not see what happens, but, below, fire wardens speed to a spot where instantly a sheet of red has jumped skyward and died suddenly down as a blob of intense light. The Stuka has made its last flight. Kennley and his mates fight on in defense of the largest city in their homeland. Inexorably the German plane waves come on, dropping their deadly bomb-loads. Below, the city seems a doomed lake of fire. Kennley realizes what is going on there below and his mouth tightens in tough-hard lines. His guns chatter insistently. Another plane is caught in his fire. Another. Another. An air cannon roars somewhere near him in the amazing course of gyrating ships of air. His own ship staggers, falls out of control. Kennley struggles to rise. Pain clutches at him with hungry hands. Blackness floods into his eyes. His ears are torn with the speed of his fall. He drags himself out

of his seat, falls into outer space, his parachute smartly tugging at him, billowing above him in the night. He falls toward his London, racked and beaten and burned.

"As I fell . . ."

But then again, for us to tell it would be to take from you the opportunity to hear a hero tell it so much better than we could. Kennley will also appear on the program.

Wherever history is made, there were people who saw it made. There are people living who have seen much that made history, but which is merely historical hearsay for the most of us. The CBS program "I Was There" (and I reckon it among the great air shows of today) brings history to life, brings the voices of those who saw and heard what happened. They were there—at Lincoln's and McKinley's assassinations, at Gettysburg, at the Lusitania's sinking, the burning of the lightning-struck Hindenburg at Lakehurst.

They were there . . . and you can be, too, at your radio!

★ ★ KNX, 9 p.m. Sun.

Did you thank your market manager for making available to you Radio Life at so small a cost? Why not? He'd appreciate it.

## Zoo Zooms with Al

Mrs. Belle Benchley, noted "manageress" of the famous San Diego zoo, who appeared as the guest star on a recent CBS Al Pearce broadcast, wrote Al last week that visitors to her zoo in Balboa park had broken all records since her guest spot on the Pearce show—and many of them looked her up to congratulate her on her air interview with Pearce.

★ ★ KNX, 6:30 p.m. Fri.

KEEP UP WITH RADIO BY KEEPING RADIO LIFE CLOSE

### TIRES RE-CAPPED

# SAVE 1/2

15,000-MILE UNCONDITIONAL GUARANTEE

Drive Out or Phone for Price On Your Size Tires

## MAX C. FOOGERT

2135 Westwood Blvd. Phone Arizona 22848

### 4 to 5 P. M.

KFI—4, Art Baker's Notebook. 4:30, Paul Carson. 4:45, Johnny Johnson.  
 KNX—4, European Round-Up. 4:15, Fletcher Wiley. 4:30, KNX-tra. 4:45, Garred, News. 4:55, Davis, News.  
 KHJ—4, Fulton Lewis. 4:30, Boake Carter. 4:45, Dine, Dance Parade.  
 KECA—4, News. 4:15, Living Literature. 4:30, Irene Wicker. 4:45, Superman.  
 KFVB—4, Don Milligan. 4:30, Music & News. 4:45, Stuart Hamblen.  
 KMPC—4, Hollywood Blvd. Quiz. 4:15, Meet the Author. 4:30, News. 4:45, Coral Island.  
 KMTR—4, John Brown. 4:30, Douglas Dawson. 4:45, Spec. Events.  
 KFAC—4:15, Paging Past. 4:30, L. A. City College.  
 KGFJ—4, News. 4:15, Tea Time.  
 KRKD—4, Music. 4:15, Movie Land Quiz. 4:30, Music. 4:45, News.  
 KFOX—4, Music. 4:15, Paging Past. 4:30, Jamboree. 4:45, Dick Ross.  
 KGER—4, News. 4:15, Music. 4:30, George Strangle.  
 KFXM—4, Trading Post. 4:30, Boake Carter. 4:45, Here's Looking at You.  
 KGB—4, Fulton Lewis. 4:30, Boake Carter. 4:45, Our Language.  
 KFVD—4, Piano. 4:15, Tea Time. 4:30, 90-90 Club. 4:45, News.  
 KVOE—4, Fulton Lewis. 4:30, Boake Carter. 4:45, Here's Looking at You.

### 5 to 6 P. M.

KFI—5, C. Dant Orch. 5:30, Latitude Zero.  
 KNX—5, Board of Education. 5:15, Tonight's Best Buys. 5:30, Rig Town.  
 KHJ—5, News. 5:15, Dally Comics. 5:30, Shafter Parker's Circus. 5:45, Capt. Midnight.  
 KECA—5, Guest Book. 5:15, News. 5:30, Drama Behind News. 5:45, Sports Roundup. 5:55, Pepsi-Cola Jingles.  
 KFVB—5, Stuart Hamblen.  
 KMPC—5, Cobber's Club. 5:15, News. 5:30, Uncle Harry.  
 KMTR—5, Dr. Davies. 5:30, Music.  
 KFAC—5, Gateway to Music. 5:30, Whoa Bill Club.  
 KGFJ—5, News. 5:15, Tango Time. 5:30, Sports. 5:45, Phil Stanwick.  
 KRKD—5, Songs of Saddle. 5:30, Race Results. 5:45, Concert Music.  
 KFOX—5, God's Sunshine. 5:30, Jamboree. 5:45, Riddings Swing.  
 KGER—5, News. 5:05, Latin Hour.  
 KFXM—5, News. 5:05, Pop. Orch. 5:30, Shafter Parker's Circus. 5:45, Capt. Midnight.  
 KGB—5:15, Arthur Mann. 5:30, Shafter Parker's Circus. 5:45, Capt. Midnight.  
 KFV—5, Varieties & Vaueus.  
 KVOE—5, Classified. 5:15, Arthur Mann. 5:30, Shafter Parker's Circus. 5:45, Capt. Midnight.

### 6 to 7 P. M.

KFI—6, Kay Kysner's College.  
 KNX—6, Glenn Miller Orch. 6:15, Organ. 6:30, Meet Mr. Meek.  
 KHJ—6, R. G. Swing. 6:15, Fulton Lewis. 6:30, John B. Hughes.  
 KECA—6, Author's Playhouse. 6:30, Boy Scouts of America.  
 KMPC—6, Good Evening. 6:15, Jig Saw. 6:30, Candlelight Composers.  
 KFVB—6, News. 6:15, in the Gloaming. 6:30, Irving Berlin. 6:45, Eleanor W. McAdoo.  
 KMTR—6, Hollywood Merry-Go-Round. 6:15, Dick Terry. 6:30, Pay Day. 6:45, Spec. Events.  
 KFAC—6, Evening Concert.  
 KGFJ—6, News. Italian Melodies. 6:30, Music.  
 KRKD—6, Concert Music.  
 KFOX—6, News. 6:10, Sports. 6:15, Records. 6:30, Semi-Classical. 6:45, Meet the Band.  
 KGER—6, News. 6:15, Frank Farrell. 6:30, Italian Journal.  
 KFXM—6, R. G. Swing. 6:15, Fulton Lewis. 6:30, Names & News. 6:35, Salon Music.  
 KGB—6, R. G. Swing. 6:15, Fulton Lewis. 6:30, John B. Hughes.  
 KFVD—6, Serenade. 6:15, News.  
 KVOE—6, Raymond G. Swing. 6:15, Fulton Lewis. 6:30, Orange County News. 6:45, Carey Openhouse.

### 7 to 8 P. M.

KFI—7, Tony Martin. 7:15, How Did You Meet? 7:30, Plantation Party.  
 KNX—7, Amos 'n' Andy. 7:15, Lanny Ross. 7:30, Dr. Christian. 7:55, News.  
 KHJ—7, Gabriel Heatter. 7:15, Chapel Quartet. 7:30, Lone Ranger.  
 KECA—7, Quiz Kids. 7:30, Manhattan at Midnight.  
 KFVB—7, Camp Roberts. 7:30, News. 7:45, Robt. Arden.  
 KMPC—7, Amos 'n' Andy. 7:15, Fishing Facts. 7:30, Rey Rhythms. 7:45, News.  
 KMTR—7, I Am. 7:15, Aircraft.  
 KFAC—7, Evening Concert.  
 KGFJ—7, Spanish Hour.  
 KRKD—7, News. 7:15, Three-Quarter Time. 7:30, Do You Know?  
 KPCC—7, Pasadena Health Week. 7:15, Pasadena Music Festival. 7:30, Classical Music.  
 KFOX—7, Daily Bread. 7:15, Half & Half. 7:45, Robert Arden.  
 KGER—7, News. 7:05, Jewish Hour.

KFSG—7:45, Foursquare Crusaders.  
 KGB—7, Gabriel Heatter. 7:15, Do Aryan Comments. 7:30, Lone Ranger.  
 KVOE—7:15, M. Riley Orch. 7:30, Lone Ranger.

### 8 to 9 P. M.

KFI—8, Eddie Cantor. 8:30, Mr. District Attorney.  
 KNX—8, Texaco Star Theatre.  
 KHJ—8, Adventures in Rhythm. 8:30, Barrel of Fun.  
 KECA—8, Easy Aces. 8:15, Today's Frontiers. 8:30, News. 8:45, The Bartons.  
 KFVB—8, Enemy Within. 8:15, Happy Days. 8:30, Know Your Bible.  
 KMPC—8:15, Recital Hour. 8:45, Let's Talk News.  
 KMTR—8, Spec. Events. 8:30, Floyd Johnson.  
 KFAC—8, News. 8:15, Baseball: L. A. vs. San Francisco.  
 KGER—8, News. 8:15, Phil Stanwick. 8:30, Dr. Richardson. 8:45, Music.  
 KPCC—8, Organ Recital.  
 KFOX—8, People's Church.  
 KGER—8, News. 8:05, Spanish Hour.  
 KGB—8, Adventures in Rhythm. 8:30, BBC News, J. Garber Orch.  
 KVOE—8, Adventures in Rhythm. 8:30, BBC News, J. Garber Orch.

### 9 to 10 P. M.

KFI—9:55, Howard & Shelton.  
 KNX—9, Sullivan, News. 9:15, All Aboard. 9:45, Nightcap Yarns.  
 KHJ—9, News. 9:15, F. Martin Orch. 9:30, C. Teagarden Orch.  
 KECA—9, Easy Aces. 9:15, S. Ennis Orch. 9:30, News (Thrifty Drug). 9:45, Music Box Revue.  
 KFVB—9, Musical Comedy. 9:15, Crime Quiz. 9:30, News. 9:45, Band of Week.  
 KMPC—9, Memories in Melody.  
 KMTR—9:30, News Bee. 9:45, Spec. Events.  
 KFAC—9, Baseball.  
 KGFJ—9, News. 9:15, Music. 9:30, Synchronized Symphony.  
 KPCC—9, Whittier College.  
 KFOX—9, News. 9:15, Esquires Orch. 9:30, Dude Ranch. 9:45, Lucas's.  
 KGER—9, News. 9:05, Thomas Ozamota.  
 KFXM—9:30, C. Teagarden Orch. 9:45, News.  
 KFSG—9:30, Clyde Compton. 9:45, Spirit of L.I.F.E.  
 KGB—9, News. 9:15, F. Martin Orch. 9:30, George Bacon.  
 KVOE—9, News. 9:15, Forty Plus. 9:30, C. Teagarden Orch.

Have You Joined the Consumers Club Yet?

### 10 to 11 P. M.

KFI—10, Richfield News. 10:15, C. Foster Orch. 10:30, Inside the News (Thrifty Drug). 10:45, G. Gray Orch.  
 KNX—10, Music. 10:30, Masterworks.  
 KHJ—10, T. Flo Rito Orch. 10:30, News. 10:45, L. Noble Orch.  
 KECA—10, Philharmonia.  
 KFVB—10:15, Bowling Notes. 10:30, Music City.  
 KMPC—10, That's Bad Luck. 10:15, News. 10:30, Modern Serenade.  
 KMTR—10, Viennese Ensemble. 10:15, B. Averill Orch. 10:30, Spec. Events.  
 KFAC—10, Baseball. 10:15, Melody Hour.  
 KGFJ—10, News. 10:15, Wrestling Matches.  
 KFOX—10, Esquires Orch. 10:15, J. North Orch. 10:30, Surf Riders. 10:45, Dick Ross.  
 KGER—10, News. 10:15, Bright Corner. 10:30, Music.  
 KFXM—10, T. Flo Rito Orch. 10:30, L. Noble Orch.  
 KFSG—10:15, Larry Larrimore.  
 KFSD—10, J. Grier Orch. 10:30, If You Please, Professor.  
 KGB—10, T. Flo Rito. 10:35, L. Noble Orch.  
 KFVD—10, Hank the Night Watchman.  
 KVOE—10, T. Flo Rito Orch. 10:30, L. Noble Orch.

### 11 to 12 Midnight

KFI—11, News. 11:15, D. Marshall Orch. 11:30, R. Himber Orch. 11:57, News.  
 KNX—11, Manning, News. 11:15, Public Affairs. 11:30, M. Strand Orch. 11:55, News.  
 KHJ—11, J. Teagarden Orch. 11:30, H. King Orch.  
 KECA—11, S. Ennis Orch. 11:30, D. Marshall Orch. 11:45, Paul Carson. 11:57, News.  
 KFVB—11, Piano Paintings. 11:15, Music You Want.  
 KMPC—11, Royal Hawaiians. 11:15, 710 Club.  
 KMTR—11, Barnett Orch.  
 KFAC—11, Night Shades.  
 KGFJ—11, Music.  
 KFXM—11, J. Teagarden Orch. 11:30, H. King Orch.  
 KFSG—11:15, Drama. 11:30, Bible Study.  
 KGB—11, J. Teagarden Orch. 11:30, H. King Orch.  
 KFVD—11, Hank, the Night Watchman.  
 KVOE—11, J. Teagarden Orch. 11:30, H. King Orch.

By Supporting These Advertisers  
You Help to Make Radio Life a  
More Serviceable Magazine . . .



**Serve Tonight**  
with a pot full  
of Dumplings  
TUNE IN  
CHEF MILANI, KMPC



**MOR**  
AT YOUR  
FOOD  
DEALER  
Easily  
and  
Quickly  
Served!  
The Meat For ALL OCCASIONS!



**Easily Digested**  
Tasty As Dessert  
WHEAT NUTS is a  
hot breakfast cer-  
eal that tastes  
good, is nutritious  
and easily digested,  
and contains Vita-  
mins A, B1, E & G.  
Your grocer has  
**WHEAT NUTS**



**No More  
Sleepless Nights!**  
DRINK  
**"Ficgo"**  
Wholesome, Natural  
Meal-Time Beverage  
You'll like FICGO and the  
way it lets you sleep. In  
bags or regular. Mild  
laxative effects . . .  
At all grocers.



**Hold That Man!**  
He'll come to the  
table, pronto, and  
praise your cook-  
ing all the more,  
when you add new  
flavor magic with  
Seasonettes, the all-  
purpose seasoning.  
**SEASONETTES**  
Enjoy the great difference



**TOPS IN  
TOPPING**  
For Ice Cream, Cakes,  
Donuts, Desserts, etc.  
Packed in 6 varieties.  
Crushed Strawberries  
Crushed Pineapple Chocolate Fudge  
Cream Butterscotch  
Chocolate Malt Marshmallow  
**Towne Toppings**

**Real COFFEE Flavor**  
Quality Since 1843



**MONARCH**  
VACUUM PACKED  
**COFFEE**  
REID, MURDOCH & CO.

**Roasted fresh daily  
in Los Angeles**

From the first sip, you taste the difference  
. . . a rich, Columbian blend delightful in  
its full-bodied, honest-to-goodness real  
coffee flavor. Packed in an economy tin  
that saves you money!

**REID, MURDOCH & COMPANY**  
4500 District Blvd.—Jefferson 3154—Los Angeles

# Chef Milani's Sunday Dinner

For Eight Persons

- Grapefruit a la Rosa
- Potage St. Marceau
- Olives, celery, sweet pickles
- Chicken saute a la Padre Filauro
- Corn on cobs                      Timbale of rice
- Alligator pear salad
- Assorted cakes                      Demi tasse

## Recipe for Grapefruit a la Rosa

- 4 grapefruits
- 1 cup fresh strawberries
- 1 cup fresh raspberries
- 4 tbsps. powdered sugar

Peel the grapefruit and put in a salad bowl. Mix the strawberries and the raspberries and the sugar. Strain through a fine colander. Have all very cold. Put the grapefruit in glasses and pour the fresh fruit sauce over it.

## Recipe for Chicken a la Padre Filauro

- 2 spring chickens, 3 lbs. each
- 3 level tps. Seasonettes
- 1-8 lb. butter
- 2 tbsps. flour
- 2 cups sherry wine
- 1 cup thick cream
- 4 egg yolks
- 1 can mushrooms

Cut spring chickens in 4 parts each, season with Seasonettes. Put in a saute pan with butter and simmer for 10 minutes or until you get a nice color on the chickens. Then sprinkle with flour and simmer again. Then add the sherry wine and boil for 15 minutes. Remove the chicken to hot platter. Mix the thick cream and the egg yolks and after it is well mixed, let run into the boiling sauce. Strain. Add the mushrooms, and heat. Pour on the chickens and serve.

## Recipe for Timbale of Rice

- 1/2 lb. rice
- 4 cans mushroom sauce
- 1 cup grated parmesan cheese
- 1/2 tsp. Seasonettes
- 1-8 lb. butter

Wash the rice under cold water 3 times. Then cook rice until tender and drain. Mix butter, Seasonettes and enough mushroom sauce with rice and place rice in a casserole, sprinkle with parmesan cheese and put to bake till cheese gets almost brown.

★ ★ ★ ★

CHEF MILANI is heard Monday through Friday at 11 a. m. over KMPC in a program entitled A DINNER FOR FOUR FOR A DOLLAR, NO MORE, sponsored by WILSON & CO., SIGNET FRUITS IN GLASS, THE LYNDEN BRAND OF CANNED CHICKEN PRODUCTS, SEASONETTES, ELSINORE OLIVES, and THE SUPERIO MACARONI CO.

# Radio Life Consumers' Club

Directed by Chef Milani

JUST A PINCH OF SUGAR, OR SUGAR IN A PINCH—Have you ever tried to duplicate the flavor of something you tasted in a restaurant and found that you could get it almost, but not quite? Well, the "not quite" is often due to the fact that you forget to add a pinch of sugar.



You'd be surprised at how many things a pinch of sugar is willing to get along with. French dressing, for instance, or piquant sauces, or broiled or roasted meats, or bread, or vegetables like peas, corn, spinach, carrots, tomatoes. In a pinch, sugar succeeds in emphasizing the flavor of a dish where nothing else will. It makes the food more palatable. Care must be exercised not to use too much however. The sugar should be there, but not exactly tastable.

Wherever you use salt, you needn't hesitate to use a pinch of sugar, and the opposite is also true. The two seem to complement each other. If you doubt it, just mix a pinch of salt and a pinch of sugar together and taste it. You'll be surprised at the blend.

★ ★ ★ ★

## This Week—Breads!

GIVE US THIS DAY OUR DAILY BREAD—Melchisedek brought out bread to Abram and blessed him. The Greeks once called the Egyptians "artophagi," which means bread eaters. Abraham's wife made bread in the form of hot cakes, and the Romans liked theirs moist and soaked it in milk and honey.

The staff of life has a longer and more colorful history than perhaps any other food, and we are always finding new ways to lean on it. Several more for your file are included in this week's batch of recipes. We hope you'll like them.

Meanwhile, here's some bread history: The importance of bread making is indicated by such proper names as Miller, Baxter, Baker and Boulanger. In ancient Rome all the bakers were women, until the Greeks started taking over the business. Grape juice has been used as a leavening agent for bread and so has sea water—for salt-rising bread. Finally, influencing our language, bread gives us bread and butter as indicating our livelihood, "bread winner" for a wage earner, bread line for a more unfortunate side of life, and "breadbasket" as a synonym for stomach.

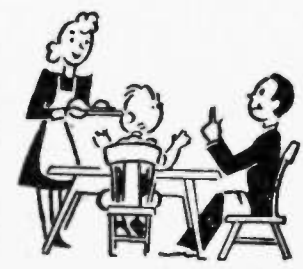

★ ★ ★ ★

COME ONE COME ALL—That's the best way we can think of repeating our invitation to you to join the Radio Life Consumers' Club. We were going to limit the membership, remember, but then our circulation started climbing and someone pointed out that it wouldn't be fair not to give the new readers a chance to get in.



Build your own cookbook by saving these pages each week. Attractive loose-leaf binders are available, completely indexed with 18 divisions, and holding more than 200 pages. Just

mail thirty-five cents (35c) in stamps or cash to Radio Life Consumer's Club, Chef Milani, Director, 1029 West Washington Blvd., Los Angeles, California.

Radio Life Consumers Club CHEF MILANI DIRECTED BY

A RADIO LIFE CONSUMER'S CLUB KITCHEN LIBRARY BINDER, is ideal for filing these pages together with your own pet receipts and menus. Binders will be mailed postpaid on receipt of 35c in stamps or coin sent to Radio

Life Consumer's Club, Chef Milani, Director, 1029 W. Washington Blvd., Los Angeles, Calif. All readers are invited to join this "Consumer's Club" and share their own management, discoveries, receipts, and etc., with other readers.

File This Page Under "Miscellaneous"

The result is that our mail chutes are wide open to welcome applications.

An expression of your desire to join on a penny postcard is all that is necessary and there are no strings to the membership—no obligations of any kind or dues to pay. Your willingness to participate in our activities and become one of our official Food Testers is all that's required of you, so let's hear from you soon, and if you want to send along some household hints or culinary ideas for this page, we'll be glad to do what we can to try and find a place for them.

★ ★ ★ ★

### Chef Milani's Bread Recipes

#### Recipe for California Nut Bread

- 1 cake compressed yeast
- 1 cup lukewarm water
- 1 cup scalded milk
- 2 tsps. salt
- 1-3 cup sugar
- 1 tbsp. shortening
- 1 tsp. vanilla
- 5 cups flour
- ½ cup Wheat Nuts
- 1 cup broken walnuts

Dissolve yeast in water and then melt shortening in milk, cool to lukewarm, add with rest of ingredients to yeast. Beat till it can be turned onto board in a mass. Knead lightly until smooth and let rise until light. Knead in nuts, and mold into loaves. Put in 2 greased loaf pans, and let rise until light. Bake at 375 degrees for 45 to 60 minutes.

#### Recipe for Gingerbread a la Bob Franklyn

- 2 cups flour
- 2 tsps. ginger
- ½ tsp. soda
- 2 tsps. baking powder
- ½ tsp. salt
- ¾ tsp. cinnamon
- 1-3 cup butter
- ½ cup brown sugar
- 2 eggs
- 2-3 cup molasses
- ¼ cup buttermilk

Sift flour 3 times and measure. Then mix with baking powder, soda, salt, cinnamon and ginger. Cream butter thoroughly, add brown sugar and cream together until fluffy. Add eggs and beat until smooth. Then molasses, and then the milk, then the flour, little by little until all used. Bake in a greased pan 9x5x3 inches at 350 degrees for 50 minutes.

#### Recipe for Orange Bread

- Grated rind of 1 orange and juice of 1 orange
- ½ cup water
- ½ tsp. salt
- ½ cup sugar
- Milk
- 1 egg
- 2 tbsps. oil
- 2 cups whole wheat flour
- 3 tsps. baking powder

Combine orange rind, water, salt and sugar, and boil for 10 minutes. Cool and add orange juice and milk to make 1½ cups. Combine beaten egg, orange rind mixture and the oil. Sift the flour with baking powder. Stir into first mixture and blend. Pour batter into 9x5x3 inch loaf pan greased, bake in moderate oven at 350 degrees for 55 minutes.

Chef Milani's Super-Economical

## "Dinner for Four, A Dollar, No More"

The menus on this page stress simple, wholesome meals for four people, and can each be prepared for a total of \$1. The cost of each is checked weekly in Radio Life Markets.

★ ★ ★ ★

### CHEF MILANI'S DOLLAR (FOR 4) DINNER No. 1

Baked salmon with new potatoes  
Lettuce salad with French dressing

Buttered fresh carrots  
Bread and butter Monarch coffee or Figo  
Signet pears for dessert

#### Recipe for Baked Salmon with New Potatoes

- 1 clove garlic
- 1 onion
- 4 tbsps. oil
- 1 No. 2½ can tomatoes
- 1½ lbs. fancy silver salmon
- 2 lbs. new potatoes
- 1½ tbsps. Seasonettes
- 1 pinch oregano

Chop garlic, onion, and braise in 4 tablespoons of oil. Cook tomatoes with onion and garlic for 15 minutes. Place 1½ lbs. of the fancy silver salmon in baking pan. Then peel the potatoes and place around the fish. Pour the sauce over and season with Seasonettes and oregano. Let bake in oven for 40 minutes at 350 degrees. When fish and potatoes are cooked, serve.

### CHEF MILANI'S DOLLAR (FOR 4) DINNER No. 2

Beef meat loaf aristocrat  
Sliced tomatoes and cucumbers

Bread and butter Coffee (Monarch or Figo)  
Signet peaches

#### Recipe for Beef Meat Loaf Aristocrat

- 1 lb. ground shoulder beef
- 4 slices Wilson's Ol' Fashund bacon
- 1 cup bread crumbs
- 1½ tbsps. Seasonettes
- ½ cup warm milk
- 2 eggs
- 1 onion

Mix the ground shoulder beef with chopped Wilson bacon. Then mix bread crumbs with ½ cup of warm milk. Chop the onion and mix with bread crumbs and milk. Then mix meat, bacon, the eggs, bread crumbs, onion and milk together. Season with Seasonettes. When well mixed, pack the mixture in a greased baking pan. Bake in oven at 325 degrees for one hour and 15 minutes.

### CHEF MILANI'S DOLLAR (FOR 4) DINNER No. 3

Lamb stew farmer style  
Spaghetti with sauce Asparagus salad

Bread and butter Monarch coffee or Figo  
Signet pears for dessert

#### Recipe for Lamb Stew Farmer Style

- 4 slices Wilson's Ol' Fashund bacon
- 2 lbs. shoulder lamb
- 1 can peas
- 1½ tbsps. Seasonettes
- 2 lbs. new potatoes
- 2 eggs

Chop Wilson's bacon and braise the 2 pounds of shoulder lamb cut in 2-inch squares. When brown, open can of peas and pour the juice from the peas on the lamb. Let it simmer until the meat is almost tender. Season with 1½ tablespoons of Seasonettes. Peel potatoes and parboil them. Then put potatoes on top of lamb and cover the pot. Then add peas and simmer for 10 minutes until meat is thoroughly done. Break the eggs and beat them. Five minutes before serving, mix the eggs in the stew and when eggs are set, serve the stew.



**COMING OUT OF THE ETHER by Bernie Smith**

**WHEN** you dial your favorite program this week and discover it has 1) moved off the air for the summer; 2) moved to a new time, or 3) moved to a new day, don't get too angry at the station which broadcasts that particular program. The stations, too, have their side of it.

Something in the neighborhood of 1,500 programs will be switched around this week and many of those will get moved still more as the networks settle down to the change in time. It is just as much of a headache for them as it is for us.



**The Town Is Talking About:** The plight of Charles Vanda, who produces the Louella O. Parsons program (the Hearst columnist), and also the Free Company (the one Hearst is mad at). . . . The actor on the Irene Rich program who almost broke up the broadcast when he mis-read "caught in the draft" to "caught in the graft". . . . Jose Rodriguez' slip in thanking his announcer, Don McNamara, by these words: "Thank you, Don McNAMERICA!" . . . The book by Abe Schechter, director of news and special events for NBC, titled "I Live on Air." It gives a swell inside view of the networks' battle for scoops! . . . The amazing results of a one-announcement offer by Herb Allen on his "World's a Stage" program. So far, 6,000 listeners have written in as a result of the one announcement! . . . The news that Eddie Cantor's program has passed Fred Allen in the latest Crossley! . . . The lady script writer who mistook a network bigshot for an electrician and ordered him (on the elevator in front of crowds) to rush fresh light bulbs to her office!



**Thoughts While Dialing:** One surefire recipe for success on the air seems to be "create an imaginary figure." Take, for example, the success of Bergen, Fanny Brice, Tommy Riggs, Marlin Hurt (and Beulah!), Colonna and "Yehoodi," and Molly's "Little Girl!" An extreme case is that of "Duffy's Tavern," wherein "Duffy" is neither seen nor heard. He's always "out!" . . . When and if this country actively enters hostilities, what happens to radio? Will a censor sit in on all broadcasts in each city? . . . The observation by actor Dick Nelson that "Big stars only talk in money syllables," is more truth than poetry! . . . Odd, the number of births and marriages consistently taking place at KFI and KECA. Perhaps it is because there is such an atmosphere of security around the place and every member of the staff is truly happy. It's a pretty nice thought in these times, to realize that there is such a well-ordered place in the world! . . . We're more fortunate, here on the Pacific coast, than most listeners realize. During summer months, radio reception is barely affected. It is a different story in the East and the Middlewest, where static plays



BETTY MORAN, youthful NBC actress heard in the role of Carol Chandler, and Howard Duff, heard as Lynn Reed, a reporter, on NBC's "Dear John" series starring Irene Rich. Betty has had motion picture and stage experience in addition to her radio, while Duff has confined himself mostly to radio. "Dear John" is heard every Sunday from 7:15 to 7:30 p. m., over KFI.

havoc with reception and many people merely shut off the loudspeaker until fall!



Coming Out of the Ether: Don Clark, able writer-producer of KFI's Sunday

night dramatic series, "When Presses Roar," has been signed to a writer's contract at Warner Brothers film studios. He'll continue to write and produce the air show! . . . We don't get it: "The Story of Bess Johnson," starring Bess Johnson, will be the biggest daytime serial in radio. It will be heard over both NBC and CBS, or over a total of 152 stations. The part we don't get is this: Is it the story of the real Bess Johnson they're dramatizing? Or is it the figment of a writer's imagination with Bess Johnson in the title role? Waiter! A strait-jacket, please!



**Smithereens:** It is within the realm of possibility that Orson Welles will have a new series on the air shortly, sponsored by Chesterfield. All that guy has to do is get into a beef with somebody and he comes up with a sponsor. He's a wonder, there just ain't no gettin' around it. . . . Kay Kyser is on a spectacular airplane tour of the Southwest, with the main point of interest centered in Texas. When those Texans get a load of the Maestro, there'll really be a shindig that will outshine the New York World's Fair! . . . John Barrymore is really in seriously poor health. He's made a great many new friends since he's been on the Vallee show and every one of them is pulling for a quick and sound recovery. . . . "Jeeves," the famous character of fiction created by P. G. Wodehouse, has been sold by CBS with Edward Everett Horton in the title role. It should hit the kilocycles shortly.



Only Radio Life can give you the combination of "hot" radio news, engrossing radio personality stories, accurate logs, and selected daily highlights.



RADIO LIFE, BEST RADIO BET

**CONSUMERS' CLUB KITCHEN LIBRARY BINDER COUPON**

I enclose 35c (cash) (stamps) for Recipe Binder with special set of 18 indexes. I understand this includes cost of postage and mailing.

NAME.....  
ADDRESS.....  
CITY.....

**Chef Milani Invites You to JOIN RADIO LIFE CONSUMERS' CLUB**

Share your pet recipes and menus with other readers.

NAME .....  
ADDRESS .....  
CITY .....

I want to join Radio Life Consumers' Club.....  
I would like to be a Consumers' Club Tester.....  
(You will receive a membership card by return mail)

KMTR	KFI	KECA	KNJ	KFVD	KFSG	KGJ	KFXM	KFAC	KGER
KFSG	KMPC	KIEV	KFWB	KNX	KRKD	KPPC	KFOX	KGB	KVOE
570	640	790	930	1020	1150	1240	1330	1390	1490
600	710	870	980	1070	1230	1280	1360	1490	

## THURSDAY Program Highlights

Morning Programs Appear in Lightface Type; Evening Programs in Boldface.

### Variety

- 8:00—Kate Smith, KNX.
- 9:15—Between Bookends, KECA-KFSD.
- 10:00—Art Baker's Notebook, KECA.
- 11:00—Chef Milani, KMPC.
- 12:30—Club Matinee, KECA.
- 3:15—Here's Morgan, KHJ-KGB-KVOE.
- 4:00—Art Baker's Notebook, KFI.
- 4:30—In Chicago Tonight, KHJ-KGB-KVOE.
- 5:00—Major Bowes, KNX.
- 5:00—Kraft Music Hall, KFI.
- 6:00—Naxler Cugat, KFI.
- 6:00—Rudy Vallee, KECA.
- 7:00—Amos 'n' Andy, KNX-KMPC.
- 7:30—Maxwell House Coffee Time, KFI.
- 9:30—Tommy Riggs & Betty Lou, KFI.

### Drama

- 10:30—Doctor's Journal, KMPC.
- 8:00—Aldrich Family, KFI.

### Quiz Programs

- 4:00—Pot o' Gold, KECA.
- 6:15—Professor Quiz, KNX.
- 7:30—Ask It—Basket, KNX.
- 7:45—Art Linkletter, KGB-KVOE.
- 8:30—Answer Auction, KNX.
- 9:00—Quiz Court, KFI.

### Outstanding Music

- 12:30—Luncheon Concert, KFAC.
- 1:00—Classic Hour, KECA.
- 3:15—Masterpieces, KFAC.
- 6:00—Evening Concert, KFAC.
- 6:00—Glenn Miller, KNX.
- 7:00—Pleasure Time, KFI.
- 7:15—Lanny Ross, KNX.

- 8:00—Standard Symphony, KHJ-KVOE-KFXM-KGB.
- 8:30—Song Stories, KMPC.
- 10:00—Philharmonia, KECA.
- 10:00—Haven of Rest, KHJ-KGB-KVOE-KFXM.
- 10:30—Masterworks, KNX.

### Public Affairs—News

- 7:30—Bob Garred, KNX.
- 10:00—John B. Hughes, KHJ-KGB-KVOE-KFXM.
- 2:45—Clete Roberts, KMPC.
- 3:45—Kaltenborn, KFI.
- 4:45—Marguerite Harrison, KFI.
- 4:55—Elmer Davis, KNX.
- 5:15—John Paul Dickson, from Berlin, KGB.
- 6:00—Raymond G. Swing, KHJ-KGB-KFXM-KVOE.
- 6:15—Fulton Lewis, KHJ-KVOE-KGB-KFXM.
- 6:30—U. S. Chamber of Commerce Dinner, KFI.
- 7:30—Wythe Williams, KHJ-KVOE-KGB.
- 7:45—Robert Arden, KFWB-KFOX.
- 8:30—Technocracy, KMTR.
- 8:45—Let's Talk News, KMPC.
- 10:00—RICHFIELD NEWS, KFI.

### Sports—Comment

- 5:45—Sports Roundup, KECA.
- 7:15—Inside of Sports, KHJ-KGB-KFXM.
- 8:15—San Francisco vs. Los Angeles, KFAC.
- 10:15—Bowling Notes, KFWB.

### Weather

- KHJ—8:30.
- KHJ—2.
- KMTR—9.
- KRKD—9:30.
- KRKD—1, 3:45.
- KFWB—11:30.

KFVD—10, Morning Serenade. 10:30, Union Rescue Mission.

KVOE—10, News. 10:15, Hollywood Whispers. 10:30, Civic. 10:45, Monitor News.

### 11 A. M. to 12 Noon

## HEAR CHEF MILANI TODAY

KMPC—11:00 A. M.

KFI—11, Mary Marlin. 11:15, Ma Perkins. 11:30, Pepper Young's Family. 11:45, Vic and Sade.

KNX—11, Martha Webster. 11:15, Song Treasury. 11:30, News. 11:45, Woman of Courage.

KHJ—11, Friendly Neighbors. 11:15, Standard School. 11:45, Riverboat Shufflers.

KECA—11, Orphans of Divorce. 11:15, Amanda. 11:30, John's Other Wife. 11:45, Just Plain Bill.

KFWB—11, Tom Stoddard. 11:15, Al Jarvis.

KMPC—11, Chef Milani. 11:30, America's Folk Songs. 11:45, Livestock Journal.

KMTR—11, Dr. Talbot. 11:30, Monitor News. 11:45, Spec. Events.

KFAC—11, Man on the Street. 11:30, Forenoon Musicale.

KGJ—11, News. 11:15, Music.

KRKD—11, Terry, Pianist. 11:15, Music. 11:30, News. 11:45, Music.

KFOX—11, Tempos of Today. 11:30, News. 11:45, Singing Strings.

KGER—11, News. 11:15, Music. 11:30, Meet the Band. 11:45, Music.

KFXM—11, Friendly Neighbors. 11:15, Standard School. 11:45, Meet the Band.

KHJ—11, Friendly Neighbors. 11:15, Standard School. 11:45, Riverboat Shufflers.

KFVD—11, News. 11:15, Musical Album. 11:30, Piano. 11:45, Violet Schram.

KVOE—11, Friendly Neighbors. 11:15, Standard School. 11:45, Riverboat Shufflers.

### 12 Noon to 1 P. M.

KFI—12, Backstage Wife. 12:15, Stella Dallas. 12:30, Lorenzo Jones. 12:45, Young Widder Brown.

KNX—12:15, Myrt and Marge. 12:30, Boss Johnson. 12:45, Stepmother.

KHJ—12, News. 12:15, Homemaker's Club. 12:45, Three for Tea.

KECA—12, Mother of Mine. 12:15, News. 12:30, Club Matinee.

KFWB—12, Al Jarvis. 12:30, Music. KMPC—12, Top o' the Day. 12:15, News. 12:30, Tropic Tempos.

KMTR—12, Music. KFAC—12, News. 12:15, Backseat Driver. 12:30, Luncheon Concert.

KGJ—12, News. 12:15, Naxler Cugat Roundup. 12:30, Music. 12:45, Let's Listen.

KRKD—12, Music. 12:30, Jimmie's Saddle Pals.

KFOX—12, Dance Time. 12:15, News. 12:30, Garden School.

KGER—12, News. 12:10, Hair Care. 12:15, Music.

KFXM—12, Singin' Sam. 12:15, News. 12:30, Calvary Quarter Hour. 12:45, Rhythm Rendezvous.

KGB—12, News. 12:15, C. Golly Orch. 12:30, Johnson Family. 12:45, Three for Tea.

KFVD—12, Luncheon Music. 12:45, V. Schram.

KVOE—12, News. 12:15, Royal Comedy, Farm News. 12:30, Johnson Family. 12:45, Three for Tea.

### 1 to 2 P. M.

KFI—1, Home of the Brave. 1:15, Portia Faces Life. 1:30, Agnes White. 1:45, Life Can Be Beautiful.

KNX—1, Hymns of All Churches. 1:45, Scattergood Baines.

KHJ—1, John B. Hughes. 1:15, Confessions of a Corsair. 1:30, Johnson Family. 1:45, Bookworm.

KFAC—1, Classic Hour. KFWB—1:15, News. 1:30, Dr. Reynolds. 1:45, Horlick Orch.

KMTR—1, Master's Hour. 1:30, Mood Novelties. 1:45, Accordiana.

KFOX—1, Music. 1:30, Pension. 1:45, Aircraft.

KFAC—1, Science of Mind. 1:15, Music. 1:30, Meet the Commuter. KGJ—1, News. 1:15, Strings. 1:30, Matinee Melodies.

KRKD—1, News, Weather. 1:15, City Hall. 1:30, U.S.C. 1:45, Singing Waiters.

KVOE—1, Classified. 1:15, Lucca. 1:30, Monitor News. 1:45, Records.

KGER—1, News. 1:05, Officials. 1:20, Music. 1:30, Spanish.

KFXM—1, John B. Hughes. 1:15, Confessions of a Corsair. 1:30, Harmony Hall. 1:45, Bookworm.

KGB—1, John B. Hughes. 1:15, Confessions of a Corsair. 1:45, Bookworm.

KFVD—1, News. 1:15, Music. 1:30, Hawaiian Music.

KVOE—1, John B. Hughes. 1:15, Confessions of a Corsair. 1:45, Bookworm.

### 2 to 3 P. M.

KFI—2, Guiding Light. 2:15, Lone Journey. 2:30, Beveries. 2:45, Jack Owens & Robt. Mitchell.

KNX—2, Young Dr. Malone. 2:15, Backgrounds for Living. 2:30, Joyce Jordan. 2:45, Nancy Dixon.

KHJ—2, News. 2:15, As Twig Is Bent. 2:30, Community Hall. 2:45, Let's Play Bridge.

KECA—2:15, Munros. 2:30, What's Doing? 2:45, Midstream.

KFWB—2, South Sea Magic. 2:30, News and Music. 2:45, Pop. Orch. KMPC—2, Chef Milani. 2:30, By Arrangement. 2:45, Clete Roberts.

KMTR—2, Spec. Events. 2:30, Woman's World.

KFAC—2, Day by Day. 2:15, Council Federation. 2:30, Music. 2:45, Organ.

KGJ—2, News. 2:15, Civic. 2:30, Homes on the Land. 2:45, Music.

KRKD—2, Music. 2:30, News. 2:45, Music.

KFOX—2, Civic. 2:15, Music Appreciation. 2:30, Matinee.

KGER—2, News. 2:05, Music. 2:15, Seeing the Americas. 2:30, L. B. Band.

KFXM—2, Stocks, Previews. 2:15, Twig Is Bent. 2:30, Public Library. 2:45, News.

KGB—2, News. 2:15, As Twig Is Bent. 2:30, P.T.A. 2:45, Let's Play Bridge.

KFVD—2, Wheel Chair Chats. 2:15, Organ. 2:30, Romantic Rhythm.

KVOE—2, News. 2:15, As Twig Is Bent. 2:30, Federal Symphony. 2:45, Let's Play Bridge.

### 3 to 4 P. M.

KFI—3, News. 3:15, What's Doing? 3:45, H. V. Kaltenborn.

KNX—3, Second Mrs. Burton. 3:15, We, the Abbots. 3:30, News. 3:35, Fletcher Wiley.

KHJ—3, Eddie Albricht. 3:15, Here's Morgan. 3:30, P. E. Gardner.

KECA—3, Side Street Vignettes. 3:15, Mr. Keen. 3:30, Unclassical Hour.

KFWB—3, This is Music. KMPC—3, Afternoon Recess. 3:30, Sky Room.

KMTR—3:30, Piano. 3:45, Special Events.

KFAC—3, Music. 3:15, Symphony. KGJ—3, News. 3:15, Voca-

callers. 3:30, Concert Melodies. KRKD—3, McIntire Hawaiians. 3:30, Music. 3:45, Venna Taylor & Sanaella.

KFOX—3, Just Relax. 3:15, M. Dale Orch. 3:30, Rube Hiran.

KGER—3, News. 3:05, Music. 3:20, Loop Beach Band.

KFXM—3, Spotlite Revue. 3:15, Here's Morgan. 3:30, For Mother & Dad.

KGB—3, News. 3:05, Monitor News. 3:15, Here's Morgan.

KFVD—3, News. 3:15, Music. KVOE—3, Just Relax. 3:15, Here's Morgan. 3:30, Bargain Counter.

### 4 to 5 P. M.

KFI—4, Art Baker's Notebook. 4:30, Johnny Johnson. 4:45, Marguerite Harrison.

KNX—4, European Round-Up. 4:15, Fletcher Wiley. 4:30, Parade of Stars. 4:45, Garred, News. 4:55, Davis, News.

KHJ—4, Fulton Lewis. 4:15, Border Patrol. 4:30, In Chicago Tonight.

KECA—4, Pot o' Gold. 4:30, Irene Wicker. 4:45, Superman.

KFWB—4, Don Milligan. 4:30, Music & News. 4:45, Stuart Hamblen.

KMPC—4, Hollywood Blvd. Quiz. 4:15, Fiesta. 4:30, News. 4:45, Console Patterns.

KMTR—4, John Brown. 4:30, Douglas Dawson. 4:45, Spec. Events.

KFAC—4:15, Paging Past. 4:30, L. A. City College. 4:45, Christian Science.

KGJ—4, News. 4:15, Tea Time.

KRKD—4, Music. 4:15, MovieLand Quiz. 4:30, Music. 4:45, News. KFOX—4, Baseball Interview. 4:15, Paging Past. 4:30, Jamboree. 4:45, Dick Ross.

## THURSDAY Programs

MAY 1, 1941

### 8 to 9 A. M.

- KFI—8, Sam Hayes' News. 8:30, Miranda's Garden Patch. 8:45, News.
- KNX—8, Kate Smith. 8:15, When a Girl Marries. 8:30, Helen Trent. 8:45, Our Gal Sunday.
- KHJ—8, Breakfast Club. 8:30, News. 8:45, Buckeye Four, News.
- KECA—8, Breakfast Club. 8:30, News. 8:45, Robert Lee Johnson.
- KFWB—8, Grouch Club. 8:30, Gus Mack. 8:45, Dr. Reynolds.
- KMPC—8, Andy & Virginia. 8:30, Unity Daily Word.
- KMTR—8, Spanish Hour. 8:45, Religious Music.
- KFAC—8, Country Church. 8:30, Coffee Cup Comments. 8:45, Mildred Lager.
- KGJ—8, News, Stocks. 8:15, Music. 8:45, Dr. Wiseman.
- KRKD—8, Music. 8:55, News.
- KFOX—8, News. 8:15, Dr. Michelson. 8:45, Classified.
- KGER—8, News, Soul Patrol. 8:15, Mizpah. 8:45, Rev. Benington.
- KFXM—8, Breakfast Club. 8:30, Sunshine Service.
- KGB—8, Breakfast Club. 8:30, News. 8:45, Buckeye Four, News.
- KFVD—8, Covered Wagon.
- KVOE—8, Breakfast Club. 8:30, News. 8:45, Classified, News.

### 9 to 10 A. M.

- KFI—9, Bridge Club. 9:15, Bess Johnson. 9:30, Ellen Randolph. 9:45, Dr. Kate.
- KNX—9, Life Can Be Beautiful. 9:15, Woman in White. 9:30, Right to Happiness. 9:45, Mary Lee Taylor.
- KHJ—9, We Are Always Young. 9:15, Edith Adams. 9:30, Helen Holden. 9:45, Top of the World.
- KECA—9, Mildred Van. 9:15, Between Bookends. 9:30, Wife Saver. 9:45, News. 9:50, Harvey Harding.
- KFWB—9, Popular Orch. 9:30, News. 9:45, Pop. Orch.
- KMPC—9, News. 9:15, Council of Beauty. 9:30, Family Bible. 9:45, Morning Pick-Up.
- KMTR—9, Martin Luther Thomas. 9:15, Health Talk. 9:30, Music. 9:45, Religion.
- KFAC—9, Inspirations. 9:15, Voice of Health. 9:30, Music.

- KGJ—9, News, Stocks. 9:15, Tone Tempos. 9:30, Music.
- KRKD—9, Prairie Schooner. 9:30, U. S. Weather. 9:45, News.
- KIEV—9:30, Mayfair Lost and Found Pets.
- KFOX—9, Firebrands for Jesus. 9:45, Sophisticated.
- KGER—9, News. 9:05, Rev. Parham. 9:15, March Ahead of Time. 9:30, Revival. 9:45, Full Gospel.
- KFXM—9, News. 9:15, Kerry's Menus. 9:30, Helen Holden. 9:45, I'll Find My Way.
- KHJ—9, We Are Always Young. 9:15, Edith Adams. 9:30, Helen Holden. 9:45, I'll Find My Way.
- KFVD—9, Waltz. 9:15, News. 9:30, Dr. Richardson. 9:45, Parade.
- KVOE—9, We're Always Young. 9:15, Edith Adams. 9:30, Government Girl. 9:45, I'll Find My Way.

### 10 to 11 A. M.

- KFI—10, Light of the World. 10:15, Mystery Man. 10:30, Vallant Lady. 10:45, Arnold Grimm's Daughter.
- KNX—10, Big Sister. 10:15, Aunt Jenny. 10:30, Fletcher Wiley. 10:45, Kate Hopkins.
- KHJ—10, News. 10:15, Hollywood Whispers. 10:30, Norma Young. KECA—10, Art Baker's Notebook. 10:30, Marine Band. 10:45, Family Doctor.
- KFWB—10, Bing Crosby. 10:15, Breakfast at Sardinia. 10:45, Science of Mind.
- KMPC—10, Woman's Page. 10:15, Know Your Schools. 10:30, Doctor's Journal. 10:45, News.
- KMTR—10, Volney James. 10:15, Serenade to Beauty. 10:45, Medical.
- KFAC—10, Midmorning Serenade. 10:30, News. 10:45, Gothic Tower.
- KGJ—10, News. 10:15, Voice of Health. 10:45, City Dwellers.
- KRKD—10, Paddack Flashes. 10:15, Health. 10:30, Music.
- KFOX—10, News. 10:15, Health. 10:30, Concert Master.
- KGER—10, News. 10:15, Kingdom Within. 10:30, Bright Corner. 10:45, Rev. Dowell.
- KFXM—10, John B. Hughes. 10:15, Hollywood Whispers. 10:30, Songs of Your Heart.
- KGB—10, John B. Hughes. 10:15, Hollywood Whispers. 10:30, Helen Holden. 10:45, I'll Find My Way.



**WORLD ON YOUR DIAL By Earl G. De Haven**

**FAR EAST**—Those of you who appreciate good music—vocal or instrumental—and like it so well that you would forego sleep for a night or two each week, should listen to some of the early morning broadcasts from Tokyo. We like good vocalizing and nearly all the singers (both men and women), now heard from the stations of the Broadcasting Corporation of Japan please our critical ears. Personally, there are very few women of any race or nationality that we like to hear sing, but we do enjoy the Japanese ladies, particularly the sopranos, who perform for "Radio Tokyo." A soft, soothing quality, plus exceptional diction is our reason for praising them so highly. Then too, the selections generally heard are in the lighter vein with catchy tunes and "rippling rhythm" (apologies to Shep Fields), and the vocalists get the maximum in expression out of them. Some of the titles are quite humorous, too, and for example we cite: "Nervous Gentleman Looking for the Lost Collar Button." Such an incident (usually a grave domestic tragedy in most lands), is the inspiration for humorous vocalizing in the "Land of the Cherry Blossoms."

If the foregoing paragraph has intrigued you, here are the information and direc-

tions for locating such programs on the short wave spectrum. The new JVZ operating on 11.81 Mc. is the station to dial beginning at 1 a. m. and concluding at 5 a. m. Pacific time. This station is being heard at the hours indicated with the steadiest, interference-free signals enjoyed from Tokyo in more than two years. And now for those of you who would like to hear the sports broadcasts (including baseball), from Tokyo. You may tune lower in frequency at the same hours for those features—JWV the station, and 11.72 Mc. the frequency. JWV does not come in as well as JVZ however.

**EUROPE**—Italy's 2RO-4 on 11.81 Mc. has shown considerable improvement in audibility recently, being heard with R-8 signals on the "American Hour from Rome" broadcasts that are scheduled daily 5 to 7:30 p. m. English news (extreme Axis viewpoint), is broadcast at 7:15 p. m. nightly. The new 2RO-18 on 9.76 Mc. also carries the "American Hour," so try them if 2RO-4 should be below par. From the other end of the Axis, Berlin may be heard through the new DZD on 10.54 Mc., with English news at 3, 5:15 and 7:30 p. m., and will be your best bet perhaps, although DJD on 11.77 Mc. also operates at these same periods.

**Smarty Had a Party**

(Concluded from Page Nine)

you 'teen-agers will be in classes, but if you have opportunity, tune in to "Home of the Brave," new drama of modern Americans fighting for their principles. It makes its bow April 28.

★ KFI, 1 p.m. Mon. thru Fri.

Death Valley Days on April 25 will be entitled "Canyon of Little Horses" and will tell the story of the miniature horses which delighted visitors at the San Francisco fair. The horses were brought from a spot near Grand Canyon by a naturalist who learned of their existence from an old Indian.

★ KFI, 7:30 p.m. Fri.

"Saturday Night Serenade" will really be a four-star event this week, for guests will be the 5-year-old Kasper quadruplets, Frances, Felix, Frank and Ferdinand. The quads, who will cut their birthday cakes on May 9, are appearing in connection with National Baby Week starting April 28.

★ KNX, 5:45 p.m. Sat.

As special salute to National Public Schools Week, also starting April 28, Robert A. Odell will interview Dr. Manfred Evans on the subject, "Public Schools and the Emergency Defense Program," on April 30.

★ KNX, 5 p.m. Wed.

KGER-4, News, 4:15, Music, 4:30, Geo. Strange, 4:45, Music.  
KFNX-4, Trading Post, 4:30, in Chicago Tonight.  
KGB-4, Fulton Lewis, 4:15, Border Patrol, 4:30, in Chicago Tonight.  
KFVD-4, Carter Wright, 4:15, Tea Time, 4:30, Star Shots, 4:45, News.  
KVOE-4, Fulton Lewis, 4:15, Border Patrol, 4:30, in Chicago Tonight.

**5 to 6 P. M.**

KFI-5, Kraft Music Hall.  
KNX-5, Major Bowes.  
KHJ-5, News, 5:15, Daily Comics, 5:30, Shafter Parker's Circus, 5:45, Captain Midnight.  
KECA-5, Twilight Tales, 5:15, News, 5:30, Pepsi-Cola Jingles, 5:45, Round-Up of Sports.  
KFWB-5, Stuart Hamblen.  
KMPC-5, Moments Musicale, 5:15, News, 5:30, Uncle Harry.  
KMTR-5, Dr. Davies, 5:30, Music.  
KFAC-5, Music, 5:30, Whoa Bill Club.  
KGFJ-5, News, 5:15, Tango Time, 5:30, Sports, 5:45, Phil Stanwick.  
LKD-5, Songs of Saddle, 5:30, Race Results, 5:45, Concert Music.  
KFOX-5, God's Sunshine, 5:30, Jamboree.  
KGER-5, News, 5:05, Latin Hour.  
KFXM-5, News, 5:05, Pop. Orch. 5:30, Shafter Parker's Circus, 5:45, Captain Midnight.  
KGB-5, George Bacon, 5:15, John Dickson, 5:30, Shafter Parker's Circus, 5:45, Capt. Midnight.  
KFVD-5, Varieties & Values.  
KVOE-5, Classified, 5:15, John Dickson, 5:30, Shafter Parker's Circus, 5:45, Captain Midnight.

**6 to 7 P. M.**

KFI-6, Xavier Cugat and Yvette, 6:30, U. S. Chamber of Commerce Dinner.  
KNX-6, G. Miller Orch. 6:15, Prof. Quix, 6:45, Davis, News, 6:50, Gard. News.  
KHJ-6:15, Fulton Lewis, 6:30, John B. Hughes, 6:45, Affairs of State.  
KECA-6, Rudy Vallee, 6:30, Ahead of the Headlines.  
KFWB-6, News, 6:15, In the Gloom- ing, 6:30, Salute to Britain, 6:45, Facts Behind News.  
KMPC-6, Land of Legend, 6:30, Cavalcade of Hits.  
KMTR-6, Hollywood Merry - Go Round, 6:15, Dick Terry, 6:30, Ed Robbin, 6:45, Spec. Events.

KFAC-6, Evening Concert.  
KGFJ-6, News, Italian Melodies.  
KRRK-6, Concert, 6:15, Fluting News, 6:30, Santaella & Rubini, 6:45, Concert.  
KFNX-6, News, 6:10, Sports, 6:15, Records, 6:30, Semi-Classical, 6:45, Governor Speaks.  
KGER-6, News, 6:15, Frank Farrell, 6:30, Board of Education, 6:45, Italian Journal.  
KFXM-6:15, Fulton Lewis, 6:30, Names and News, 6:40, Nehi Program, 6:45, Dinner Dance.  
KGB-6:15, Fulton Lewis, 6:30, News, Views, 6:45, America's Answer.  
KFVD-6, Evening Serenade, 6:15, News, 6:30, Serenade.  
KVOE-6:15, Fulton Lewis, 6:30, Orange County News, 6:45, Affairs of State.

**7 to 8 P. M.**

KFI-7, Fred Waring, 7:15, News, 7:30, Maxwell House Coffee Time.  
KNX-7, Amos 'n' Andy, 7:15, Lanny Ross, 7:30, Colgate Spotlight.  
KHJ-7, T. Flo Rito Orch. 7:15, Inside Sports, 7:30, Wythe Williams, 7:45, Challenge to Youth.  
KECA-7, B. Byrne Orch. 7:30, J. Noble Orch.  
KFWB-7, Pop. Orch. 7:30, News, 7:45, Robert Arden.  
KMPC-7, Amos 'n' Andy, 7:15, For Gentlemen Only, 7:45, News.  
KMTR-7, I Am, 7:15, Aircraft, 7:30, Spec. Events.  
KFAC-7, Evening Concert.  
KGFJ-7, Spanish Hour.  
KRRK-7, News, 7:15, Three-Quarter Time, 7:30, Do You Know?  
KFOX-7, Daily Bread, 7:15, Half & Half, 7:45, Robert Arden.  
KGER-7, News, 7:05, Italian Good Samaritan, 7:20, Music, 7:30, Japanese News.  
KFXM-7, News, 7:15, Inside of Sports, 7:30, Lone Ranger.  
KFSG-7:45, Almee S. McPherson.  
KGB-7, T. Flo Rito Orch. 7:15, Inside of Sports, 7:30, Wythe Williams, 7:45, Art Linkletter.  
KVOE-7, Youth Talks It Over, 7:30, Wythe Williams, 7:45, Art Linkletter.

**8 to 9 P. M.**

KFI-8, Aldrich Family, 8:30, Tommy Riggs and Betty Lou.  
KNX-8, City Desk, 8:25, News, 8:30, Answer Auction.

RHJ-8, Standard Symphony.  
KECA-8, Easy Aces, 8:15, G. Krupa Orch. 8:30, News, 8:45, Bartons.  
KFWB-8, Enemy Within, 8:15, This is America.  
KMPC-8:15, Music, 8:30, Song Stories, 8:45, Let's Talk News.  
KMTR-8, Property Owners, 8:15, Spec. Events, 8:30, Technocracy, 8:45, Spec. Events.  
KFAC-8, News, 8:15, Baseball: Los Angeles vs. San Francisco.  
KGFJ-8, News, 8:15, Jean Valentine, 8:30, Dr. Richardson, 8:45, Music.  
KFOX-8, Surf Riders, 8:15, Records, 8:30, Literature on Parade.  
KGER-8, News, 8:05, Spanish Hour.  
KFXM-8, Standard Symphony Hour.  
KFSG-8, Almee S. McPherson.  
KGB-8, Standard Symphony Hour.  
KVOE-8, Standard Symphony.

**9 to 10 P. M.**

KFI-9, Quiz Court, 9:55, Howard & Shelton.  
KNX-9, Sullivan, News, 9:15, Studebaker Clumpions, 9:30, Bill Henry, 9:45, Nightcap Yarns.  
KHJ-9, News, 9:15, Thriftie Outlet, 9:45, F. Martin Orch.  
KECA-9, Easy Aces, 9:15, J. Savitt Orch. 9:30, News (Thrifty Drug), 9:45, Bonaldi Songs.  
KFWB-9, Musical Comedy, 9:15, Crime Quiz, 9:30, News, 9:45, Pan-Pacific Aud.  
KMPC-9, Memories in Melody.  
KMTR-9, Horsemen's Forum, 9:15, Spec. Events, 9:30, News Reel, 9:45, Spec. Events.  
KFAC-9, Baseball.  
KGFJ-9, News, 9:15, Music, 9:30, Syncopated Symphony.  
KFOX-9, News, 9:15, Travelog, 9:30, Swing Time, 9:45, Lucca's.  
KGER-9, News, 9:05, Night in Mexico.  
KFXM-9, News, 9:15, Wythe Williams, 9:30, Redland University.  
KFSG-9:30, Two Grand Pianos.  
KGB-9, News, 9:15, H. King Orch. 9:30, F. Martin Orch.  
KVOE-9, News, 9:15, H. King Orch. 9:30, F. Martin Orch.

**10 to 11 P. M.**

KFI-10, Richfield News, 10:15, R. Humber Orch. 10:30, Inside the News (Thrifty Drug), 10:45, Music by Woodbury.  
KNX-10, Music, 10:30, Masterworks.

KHJ-10, Haven of Rest, 10:30, News, 10:45, L. Noble Orch.  
KECA-10, Philharmonia.  
KFWB-10, Band of Week, 10:15, Bowling Notes, 10:30, Home Recording Night.  
KMPC-10, Young Woman Looks at Life, 10:15, News, 10:30, Modern Serenade.  
KMTR-10, Vienna Ensemble, 10:15, B. Averil Orch. 10:30, Spec. Events, 10:45, Music.  
KFAC-10, Baseball, 10:15, Melody Hour.  
KGFJ-10, News, 10:15, Music.  
KFOX-10, Joss Ballroom, 10:15, J. North Orch. 10:30, W. Bradley Orch. 10:45, Dick Ross.  
KGER-10, News, 10:10, Music, 10:30, Concert Master.  
KFXM-10, Haven of Rest, 10:30, L. Noble Orch.  
KFSG-10, Esther Stuart, 10:30, Drama.  
KGB-10, Haven of Rest, 10:30, L. Noble Orch.  
KFVD-10, Hank, the Night Watchman.  
KVOE-10, Haven of Rest, 10:30, L. Noble Orch.

**11 to 12 Midnight**

KFI-11, News, 11:15, E. Madrignera Orch. 11:30, D. Marshall Orch. 11:47, News.  
KNX-11, Manning, News, 11:15, Clark Ross, 11:30, M. Strand Orch. 11:55, News.  
KHJ-11, J. Teagarden Orch. 11:30, H. King Orch.  
KECA-11, S. Ennis Orch. 11:15, D. Marshall Orch. 11:30, E. Madrignera Orch. 11:45, Bill Sabransky, 11:57, News.  
KFWB-11, Piano Paintings, 11:15, Music You Want.  
KMPC-11, Royal Hawaiians, 11:15, 710 Club.  
KMTR-11, G. Pieper Orch. 11:15, Music.  
KFAC-11, Night Shades.  
KGFJ-11, Music.  
KFXM-11, J. Teagarden Orch. 11:30, H. King Orch.  
KFSG-11, Freddie Carter.  
KGB-11, J. Teagarden Orch. 11:30, H. King Orch.  
KVOE-11, J. Teagarden Orch. 11:30, H. King Orch.

Got Something to Sell? Use Our Swappers' Column

KMTR	KFI	KECA	KRJ	KFVD	KFSG	KGFJ	KFXM	KFAC	KGER
KFSD	KMPC	KIEV	KFWB	KNX	KRKD	KPPC	KFOX	KGB	KVOE
570	640	780	930	1020	1150	1230	1240	1330	1390
600	710	870	980	1070			1280	1360	1480

## FRIDAY Program Highlights

Morning Programs Appear in Lightface Type; Evening Programs in Boldface.

### Variety

8:00—Kate Smith, KNX.  
8:15—Johnny Murray, KFI.  
9:15—Between Bookends, KECA-KFSD.  
11:00—Chef Milani, KMPC.  
12:30—Club Matinee, KECA.  
3:15—Here's Morgan, KHJ-KGB-KVOE.  
4:00—Art Baker's Notebook, KFI.  
4:45—Lampighter, KHJ.  
5:30—Your Happy Birthday, KECA.  
6:30—Alec Templeton, KFI.  
6:30—Al Pearce Gang, KNX.  
7:00—Amos 'n' Andy, KNX-KMPC.  
8:00—Kate Smith Program, KNX.

### Drama

5:30—Campbell Playhouse, KNX.  
6:00—Wings of Destiny, KFI.  
7:30—Lone Ranger, KHJ-KGB-KVOE-KFXM.  
7:30—Death Valley Days, KFI.  
7:30—Great Moments from Great Plays, KNX.  
8:30—This Was My Inspiration, KFI.

### Quiz Programs

6:45—Art Linkletter, KHJ-KGB-KVOE-KFXM.  
7:30—Ben Bernie, KECA.  
8:00—Quiz of Two Cities, KHJ.

### Outstanding Music

10:00—Music Appreciation Hour, KECA.

12:30—Luncheon Concert, KFAC.  
1:00—Classic Hour, KECA.  
3:15—Masterpieces, KFAC.  
5:00—Waltz Time, KFI.  
6:00—Evening Concert, KFAC.  
7:00—Pleasure Time, KFI.  
7:15—Lanny Ross, KNX.  
10:00—Philharmonia, KECA.  
10:30—Masterworks, KNX.

### Public Affairs—News

7:30—Bob Garred, KNX.  
10:00—John B. Hughes, KHJ-KVOE-KFXM-KGB.  
2:45—Clete Roberts, KMPC.  
3:30—Affairs of State, KHJ-KGB-KFXM.  
3:45—Frank Bingman, KFI.  
4:55—Rimer Davis, KNX.  
6:00—Raymond G. Swing, KHJ-KGB-KVOE-KFXM.  
6:15—Fulton Lewis, KHJ-KGB-KVOE-KFXM.  
7:45—Robert Arden, KFWB-KFOX.  
8:45—Let's Talk News, KMPC.  
9:00—Ted Cook, KFI.  
9:30—University Explorer, KFI.  
10:00—RICHFIELD NEWS, KFI.

### Sports—Comment

8:15—San Francisco vs. Los Angeles, KFAC.  
10:15—Bowling Notes, KFWB.

### Weather

KHJ-KGB-KVOE—8:30.  
KHJ-KGB-KVOE—2, 9.  
KFWB—11:30.  
KRKD—9:30.  
KRKD—1, 3:45.

KFVD—10, Morning Serenade. 10:30, Union Rescue Mission.  
KVOE—10, News by Hughes. 10:15, Songs by Sherman. 10:30, Zeke Manners. 10:45, Monitor News.

### 11 A. M. to 12 Noon

## HEAR CHEF MILANI TODAY

KMPC—11:00 A. M.

KFI—11, Mary Marlin. 11:15, Ma Perkins. 11:30, Pepper Young's Family. 11:45, Vic and Sade.  
KNX—11, Martha Webster. 11:15, Song Treasury. 11:30, News. 11:45, Woman of Courage.  
KHJ—11, Friendly Neighbors. 11:15, Market Place. 11:30, Victor Lindlahr.  
KECA—11, Orphans of Divorce. 11:15, Amanda. 11:30, John's Other Wife. 11:45, Just Plain Bill.  
KFWB—11, Tom Stoddard. 11:15, Al Jarvis.  
KMPC—11, Chef Milani. 11:30, Home Beautiful. 11:45, Livestock Journal.  
KMTR—11, Dr. Talbot. 11:30, Monitor News. 11:45, Spec. Events.  
KFAC—11, Man on Street. 11:30, Forenoon Musicale.  
KGFJ—11, News, Stocks. 11:15, Music.  
KRKD—11, Terry, Pianist. 11:15, Music. 11:30, News. 11:45, Music.  
KFOX—11, Huntington Park News. 11:05, Records. 11:30, News. 11:45, Singing Strings.  
KGER—11, News. 11:15, Grace Harlow. 11:45, Music.  
KFXM—11, Friendly Neighbors. 11:15, Classic Strings. 11:30, Cockeyed Cooking. 11:45, Meet the Band.  
KGB—11, Friendly Neighbors. 11:15, Hawaiiana. 11:30, Troubadours. 11:45, Muse & Music.  
KFVD—11, News. 11:15, Musical Album. 11:30, Piano. 11:45, Violet Schram.  
KVOE—11, Friendly Neighbors. 11:15, Hawaiiana. 11:30, Troubadours. 11:45, Muse & Music.

### 12 Noon to 1 P. M.

KFI—12, Backstage Wife. 12:15, Stella Dallas. 12:30, Lorenzo Jones. 12:45, Young Wilder Brown.  
KNX—12:15, Myrt & Marge. 12:30, Bess Johnson. 12:45, Stepmother.  
KHJ—12, News. 12:15, Homemaker's Club.  
KECA—12, Mother of Mine. 12:15, News. 12:30, Club Matinee.  
KFWB—12, Al Jarvis. 12:30, Music.  
KMPC—12, Swingtime. 12:15, News. 12:30, Gus Mack.  
KMTR—12, Music.  
KFAC—12, News. 12:15, Backseat Driver. 12:30, Luncheon Concert.  
KGFJ—12, News, Stocks. 12:15, Novelty Roundup. 12:30, Music. 12:45, Let's Listen.  
KRKD—12, Music. 12:30, Saddle Pale.  
KFOX—12, Dance Time. 12:15, News. 12:30, South American. 12:45, Hawaiian.  
KGER—12, News. 12:10, Hair Care. 12:15, Gypsy Violins. 12:30, Music.  
KFXM—12, Singin' Sam. 12:15, News. 12:30, Garden of Leisure. 12:45, Rhythm Rendezvous.  
KGB—12, News. 12:15, A. Rey Orch. 12:30, Johnson Family.  
KFVD—12, Air Editor. 12:30, Music. 12:45, Violet Schram.  
KVOE—12, News. 12:15, Royal Comedy, Farm News. 12:30, Johnson Family.

### 1 to 2 P. M.

KFI—1, Home of the Brave. 1:15, Portia Faces Life. 1:30, Agnes White. 1:45, Life Can Be Beautiful.  
KNX—1, Betty Crocker. 1:45, Scattered Balms.  
KHJ—1, I'll Find My Way. 1:15, Confessions of a Corsair. 1:30, Johnson Family. 1:45, Bookworm.  
KECA—1, Classic Hour.  
KFWB—1:15, News. 1:30, Dr. Reynolds. 1:45, Pop. Orch.  
KMPC—1, Master's Hour. 1:30, Console Patterns. 1:45, Sing & Swing.  
KMTR—1, Spec. Events. 1:30, Smoke Free Valley. 1:45, Aircraft.  
KFAC—1, Science of Mind. 1:15, Music. 1:30, Meet the Commuter.  
KGFJ—1, News, Stocks. 1:15, Strings. 1:30, Matinee Melodies.

KRKD—1, News, Weather. 1:15, City Hall. 1:30, U.S.C. 1:45, Singing Waiters.  
KFOX—1, Classified. 1:15, Lucena. 1:30, Christian Science. 1:45, Eaton Boys.  
KGER—1, News. 1:05, Officials on Parade. 1:20, Hits. 1:30, Spanish Trio.  
KFXM—1, John B. Hughes. 1:15, Confessions of a Corsair. 1:30, South American Way. 1:45, Bookworm.  
KGB—1, John B. Hughes. 1:15, Confessions of a Corsair. 1:30, Jack Curren. 1:45, Bookworm.  
KFVD—1, News. 1:15, Music.  
KVOE—1, John B. Hughes. 1:15, Confessions of a Corsair. 1:30, Songs by Curren. 1:45, Bookworm.

### 2 to 3 P. M.

KFI—2, Guiding Light. 2:15, Lone Journey. 2:30, Voice of Experience. 2:45, Heart of Julia Blake.  
KNX—2, Young Dr. Malone. 2:15, Backgrounds for Living. 2:30, Joyce Jordan. 2:45, Nancy Dixon.  
KHJ—2, News. 2:15, As Twig Is Bent. 2:30, Community Hall. 2:45, Let's Play Bridge.  
KECA—2, Adventures in Mythology. 2:15, Munros. 2:30, What's Doing? 2:45, Midstream.  
KFWB—2, South Sea Magic. 2:30, News and Music. 2:45, Orch.  
KMPC—2, Chef Milani. 2:30, Off the Record. 2:45, Clete Roberts.  
KFB—2, Spec. Events. 2:15, Helen McAvoy. 2:30, Woman's World.  
KFAC—2, Day by Day. 2:15, Music. 2:45, J. Newton Yates, Organ.  
KGFJ—2, News, Stocks. 2:15, Clive. 2:30, Dedicated to You.  
KRKD—2, Music. 2:30, News. 2:45, Music.  
KFOX—2, Clive. 2:15, Blend Blues. 2:45, Matinee.  
KGER—2, News. 2:05, Music. 2:15, Sienta. 2:30, L. B. Band.  
KFXM—2, Stocks, Previews. 2:15, As Twig Is Bent. 2:30, Dance Time. 2:45, News.  
KGB—2, News. 2:15, As Twig Is Bent. 2:30, Investments. 2:45, Let's Play Bridge.  
KFVD—2, Whom Chair Chats. 2:15, Organ. 2:30, Rometical Rhythm.  
KVOE—2, News. 2:15, As Twig Is Bent. 2:30, Federal Symphony. 2:45, Let's Play Bridge.

### 3 to 4 P. M.

KFI—3, News. 3:15, What's Doing? 3:30, Meet the Missus. 3:45, Frank Bingman.  
KNX—3, Second Mrs. Burton. 3:15, We, the Abbotts. 3:30, News. 3:30, Fletcher Wiley.  
KHJ—3, Eddie Albright. 3:15, Here's Morgan. 3:30, Affairs of State.  
KECA—3, Side Street Vignettes. 3:15, Radio Magic. 3:30, Un-Classic Hour.  
KMPC—3, Afternoon Recess. 3:30, Americana. 3:45, Other Americas.  
KFWB—3, This is Music.  
KMTR—3:30, Pianos. 3:45, Spec. Events.  
KFAC—3, Music. 3:15, Symphony.  
KGFJ—3, News. 3:15, Vocalists. 3:30, Concert Melodies.  
KRKD—3, Hawaiiana. 3:30, Music. 3:45, Venna Taylor & Santaella.  
KFOX—3, Just Relax. 3:15, Erwin Yeo. 3:30, Rube Hiram.  
KGER—3, News. 3:05, Music. 3:20, L. B. Band.  
KFXM—3, Spotlight Revue. 3:15, Here's Morgan. 3:30, Concert Master.  
KGB—3, News, Monitor News. 3:15, Here's Morgan. 3:30, Affairs of State.  
KFVD—3, News. 3:15, Music.  
KVOE—3, Just Relax. 3:15, Here's Morgan. 3:30, Bargain Counter.

### 4 to 5 P. M.

KFI—4, Art Baker's Notebook. 4:30, Organ.  
KNX—4, European Round-Up. 4:15, Fletcher Wiley. 4:30, KNX-tran, Afternoon Dance. 4:45, Garred, News. 4:55, Davis, News.  
KHJ—4, Fulton Lewis. 4:30, Laugh & Swing Club. 4:45, Lampighter.  
KECA—4, News. 4:15, J. Bethancourt Orch. 4:30, Irene Wicker. 4:45, Superman.  
KFWB—4, Don Milligan. 4:30, News & Music. 4:45, Stuart Hamblen.  
KMPC—4, Hollywood Blvd. Quiz. 4:15, Bright, Maestro, Please. 4:30, News. 4:45, Coral Island.  
KMTR—4, John Brown. 4:30, Douglas Dawson. 4:45, Spec. Events.  
KFAC—4:15, Faging Past. 4:30, L. A. City College. 4:45, Music.

## FRIDAY Programs

MAY 2, 1941

### 8 to 9 A. M.

KFI—8, Sam Hayes' News. 8:15, Johnny Murray. 8:30, Mirandy's Garden Patch. 8:45, News.  
KNX—8, Kate Smith. 8:15, When a Girl Marries. 8:30, Helen Trent. 8:45, Our Gal Sunday.  
KHJ—8, Haven of Rest. 8:30, News. 8:45, Buckeye Four, News.  
KECA—8, Breakfast Club. 8:30, News. 8:45, Robert Lee Johnson.  
KFWB—8, Grouch Club. 8:30, Gus Mack. 8:45, Dr. Reynolds.  
KMPC—8, Andy and Virginia. 8:30, Unity Daily Word.  
KMTR—8, Spanish Hour. 8:45, Religious Music.  
KFAC—8, Country Church. 8:30, Coffee Cup Comments. 8:45, Mildred Lager.  
KGFJ—8, News, Stocks. 8:15, Music. 8:45, Dr. Wiseman.  
KRKD—8:30, State Employment. 8:35, Music. 8:55, News.  
KFOX—8, News. 8:15, Dr. Michelson. 8:45, Classified.  
KGER—8, News, Soul Patrol. 8:15, Mizpah. 8:45, Rev. Bennington.  
KFXM—8, Haven of Rest. 8:30, Sunshine Service.  
KGB—8, Haven of Rest. 8:30, News. 8:45, Best Buys, News.  
KFVD—8, Covered Wagon.  
KVOE—8, Haven of Rest. 8:30, News. 8:45, Classified, News.

### 9 to 10 A. M.

KFI—9, Tillamook Kitchen. 9:15, Bess Johnson. 9:30, Ellen Randolph. 9:45, Dr. Kate.  
KNX—9, Life Can Be Beautiful. 9:15, Woman in White. 9:30, Right to Happiness. 9:45, Dave Lane.  
KHJ—9, We Are Always Young. 9:15, Edith Adams' Future. 9:30, Helen Holden. 9:45, Top of the World.  
KECA—9, Mildred Van. 9:15, Between Bookends. 9:30, Wife Saver. 9:45, News. 9:50, Harvey Harding.  
KFWB—9, Pop. Orch. 9:30, Book Review. 9:45, Pop. Orch.  
KMPC—9, News. 9:15, Successful Living. 9:30, Family Bible. 9:45, Morning Pick-Up.  
KMTR—9, Martin Luther Thomas. 9:15, Health. 9:30, Music. 9:45, Religious.

KFAC—9, Inspirations. 9:15, Voice of Health. 9:30, Music. 9:45, Sacred Heart League.  
KGFJ—9, News, Stocks. 9:15, Music.  
KRKD—9, Prairie Schooner. 9:30, U. S. Weather. 9:35, Music. 9:45, News.  
KIEV—9:30, Mayfair Lost and Found Pets.  
KFOX—9, Firebrands for Jesus. 9:45, Sophisticates.  
KGER—9, News. 9:05, Rev. Farham. 9:15, March Ahead of Time. 9:30, Revival. 9:45, Full Gospel.  
KFXM—9, News. 9:15, Kerry's Menus, Previews. 9:30, Helen Holden. 9:45, I'll Find My Way.  
KGB—9, We Are Always Young. 9:15, Edith Adams. 9:30, Helen Holden. 9:45, I'll Find My Way.  
KFVD—9, Waltz. 9:15, News. 9:30, Dr. Richardson. 9:45, Parade.  
KVOE—9, We're Always Young. 9:15, Edith Adams. 9:30, Government Girl. 9:45, I'll Find My Way.

### 10 to 11 A. M.

KFI—10, Light of the World. 10:15, Mystery Man. 10:30, Valiant Lady. 10:45, Arnold Grimm's Daughter.  
KNX—10, Big Sister. 10:15, Aunt Jenny. 10:30, Fletcher Wiley. 10:45, Kate Hopkins.  
KHJ—10, John B. Hughes. 10:15, Arthur Godfrey. 10:30, Norma Young.  
KECA—10, Music Appreciation Hour.  
KFWB—10, School News. 10:15, Breakfast at Sardinia. 10:45, Music.  
KMPC—10, Garden School. 10:15, Marimba. 10:45, News.  
KGFJ—10, News. 10:15, Music. 10:45, City Dwellers.  
KMTR—10, Volney James. 10:15, Serenades to Beauty. 10:45, Dr. Reynolds.  
KFAC—10, Modern Immortals. 10:30, News. 10:45, Gothic Flower.  
KRKD—10, Paddock Flashes. 10:15, Health. 10:30, Music.  
KFOX—10, News. 10:15, Health. 10:30, Petite Musicale.  
KGER—10, News. 10:05, Full Gospel. 10:15, Kingdom Within. 10:30, Bright Corner. 10:45, Rev. Dowell.  
KFXM—10, John B. Hughes. 10:15, Organ. 10:30, Zeke Manners.  
KGB—10, John B. Hughes. 10:15, Pens. 10:20, KGB Presents. 10:30, Zeke Manners.

# BEST BET PREVIEWS

(Concluded from Page Thirty-two)

Written by Audrey Kuthie, the daily program offers varied entertainment, in widely separated fields represented by celebrities who participate. Sports champs, inventors, film stars, Hollywood figures are included in guest rosters.

## FRIDAY, MAY 2

**GOOD MORNING, NEIGHBOR:** A lively waker-upper program for morning dialers, 8 a. m. over KHJ and the Don Lee net. Nora Lou's songs and yodeling, the singing of Bob, and the jokes and antics of "Grandpappy" are good to brighten the start of any day. Art Kirkham pilots this half hour laugh and rhythm show.

**BARGAINS:** "Tonight's Best Buys," featuring the adroit bargaining of announcer John Nelson, may be your salvation for the little, inexpensive odds and ends you've been looking for. Because of the deluge of bargains received by "Bargainer Nelson," only a very few are broadcast, but nevertheless they range from household pets to a junkman's dream yard. KNX, 5:15 p. m.

**DRAMA:** Howard Hughes' big scale film production, "The Outlaw." Two new movie discoveries, Jane Russell and Jack Beutel, will play the leads in the show, which will be presented by Louella O.

Parsons, famed Hollywood columnist. KNX, 6 p. m.

**VARIETY:** Grandpappy and Nora Lou, broadcasting live from Portland, "Grandpappy and His Pals" at 8 p. m., from KECA, go through a laughable melange of songs, jokes, music and situations.

## SATURDAY, MAY 3

**PUBLIC AFFAIRS:** The Defense for America series will present leading industrialists in a dramatized account of progress being made in development and organization of national defense. This is an all-out type of program, interesting to the tall silk hat and the working cap. 3 p. m., KFI.

**MYSTERY:** The Bishop and Gargoyle. Richard Gordon as the Bishop, Kenneth Lynch as the Gargoyle, swing into a hair-raising mystery thriller. Dial and sit back and have chills. KECA, 4:30 p. m.

**KENTUCKY DERBY:** The annual running of Kentucky Derby, featuring rapid-fire Ted Husing, assisted by Clem McCarthy. KNX, 2:30 p. m.

**DRAMA:** "Helen Holden, Government Girl." The thrilling story of a young white collar worker in the nation's capital. Daily, Monday through Saturday, over KHJ and the Don Lee net. 9:30 a. m.

# Gags of the Week

(Concluded from Page Two)

Kitty Carr, 1571 Munson Ave., Los Angeles, Calif.

Sirs: On the Bob Hope program: Bob Hope: In Hollywood, when you get a new suit you just pick the suit and get the designs when you cross Hollywood boulevard—from the tires.



Lillian Skolnik, 319 Ocean Park Blvd., Ocean Park, Calif.

Sirs: On the "Signal Carnival": Vera Vague: I'm going to a party, dressed as a rabbit, but tomorrow I shall be my own sweet self.

Jack Carson: Oh! Sort of hare today and goon tomorrow?



## Other Winners

### LOS ANGELES

E. Mertens, 1211 S. Bonnie Brae Ave. Mrs. H. Kell, 2829 Crocker St. George Denley, 2015 Sunset Bl. Mrs. G. M. Hulst, 757 Mariposa Ave. Miss Lucille Godell, 1321 Isabel St.

### OTHER CITIES

Miss Amanda Flores, 4740 Castle Rd., Montrose. H. H. Plickering, 223 N. Vega, Alhambra. Walt Campbell, 1023 N. Azusa Ave., Azusa. Robert Seibel, 5613 Lexington Ave., Hollywood. Mrs. Z. Canture, 15915 Ventura Bl., Encino. Joseph B. May, 345 18th St., Santa Monica. Mrs. C. F. Withick, 420 Broadway, Venice.

KGJF—4, News. 4:15, Tea Time. KRKD—4, Music. 4:15, Movieband Quiz. 4:30, Music. 4:45, News. KFOX—4, Baseball Interview. 4:15, Paging Post. 4:30, Jamboree. 4:45, Dick Ross. KGER—4, News. 4:15, Music. 4:30, George Strange. KFXM—4, Trading Post. 4:30, Laugh & Swing Club. KGB—4, Fulton Lewis. 4:30, Laugh & Swing Club. KFVD—4, Piano. 4:15, Tea Time. 4:45, News. KVOE—4, Fulton Lewis. 4:30, Laugh & Swing Club.

### 5 to 6 P. M.

KFT—5, Waltz Time. 5:30, Brown and Williamson. KNN—5, Little Show. 5:15, Tonight's Best Buys. 5:30, Campbell Playhouse. KHJ—5, News. 5:15, Daily Comics. 5:30, Shafter Parker's Circus. 5:45, Captain Midnight. KECA—5, Erskine Johnson. 5:15, News. 5:30, Your Happy Birthday. 5:55, Pepsi-Cola Jingles. KFVB—5, Stuart Hamblen. KMPC—5, Cobber's Club. 5:15, News. 5:30, Uncle Harry. KMTR—5, Dr. Duvies. 5:30, Music. KFAC—5, Gateway to Music. 5:30, Whom Bill Club. KGJF—5, News. 5:15, Tango Time. 5:30, Sports. 5:45, Phil Stanwick. KRKD—5, Songs of Saddle. 5:30, Race Results. 5:45, Concert. KFOX—5, God's Sunshine. 5:30, Jamboree. KGER—5, News. 5:05, Latin Hour. KFXM—5, News. 5:05, Pop. Orch. 5:30, Shafter Parker's Circus. 5:45, Captain Midnight. KGB—5:15, Analysis of Propaganda. 5:30, Shafter Parker's Circus. 5:45, Captain Midnight. KFVD—5, Varieties & Values. KVOE—5, Classified. 5:15, Analysis of Propaganda. 5:30, Shafter Parker's Circus. 5:45, Capt. Midnight.

### 6 to 7 P. M.

KFI—6, Wings of Destiny. 6:30, Alice Templeton Time. KNN—6, Hollywood Premiere. 6:30, Al Pearce. KHJ—6, Raymond Gram Swing. 6:15, Fulton Lewis. 6:30, John B. Hughes. 6:45, Art Linkletter. KECA—6, Romance & Rhythm. 6:30, Fantasy in Rhythm.

KFWB—6, News. 6:15, In the Gloaming. 6:30, Vacation Time. 6:45, Eleanor Wilson McAdoo. KMTR—6, Hollywood Merry-Go-Round. 6:15, Dick Terry. 6:30, Play Day. 6:45, Spec. Events. KMPC—6, Good Evening. 6:15, Problem People. 6:30, One Man's Music. KFAC—6, Evening Concert. KGJF—6, News. Italian Melodies. 6:30, Prep School Parade. KRKD—6, Concert Music. KFOX—6, News. 6:10, Sports. 6:15, Records. 6:30, Semi-Classical. 6:45, Meet the Band. KGER—6, News. 6:15, Frank Farrell. 6:30, Jewish Hour. KFXM—6, R. G. Swing. 6:15, Fulton Lewis. 6:30, Names & News. 6:45, Art Linkletter. KGB—6, R. G. Swing. 6:15, Fulton Lewis. 6:30, News & Views. 6:45, Art Linkletter. KFVD—6, Evening Serenade. 6:15, News. 6:30, Serenade. KVOE—6, Raymond G. Swing. 6:15, Fulton Lewis. 6:30, Orange County News. 6:45, Art Linkletter.

### 7 to 8 P. M.

KFI—7, Fred Waring. 7:15, News. 7:30, Death Valley Days. KNN—7, Amos 'n' Andy. 7:15, Lanny Ross. 7:30, Great Moments from Great Plays. KHJ—7, Gabriel Heatter. 7:15, Strollin' Tom. 7:30, Lone Ranger. KECA—7, B. Barron Orch. 7:30, Ben Bernie's Musical Quiz. KFWB—7, Pop. Orch. 7:30, News. 7:45, Robert Arden. KMPC—7, Amos 'n' Andy. 7:15, Fishing Facts. 7:30, Joan Brooks. 7:45, News. KMTR—7, I Am. 7:15, Aircraft. 7:30, Spec. Events. KFAC—7, Evening Concert. KGJF—7, Spanish Hour. KRKD—7, News. 7:15, Three-Quarter Time. 7:30, Do You Know? 7:45, Music. KFOX—7, Daily Bread. 7:15, Lone Star Rangers. 7:30, Half & Half. 7:45, Robert Arden. KGER—7, News. 7:05, Jewish Hour. KFXM—7, Tic-Tac-Toe. 7:15, Studebaker. 7:30, Lone Ranger. KGB—7, Gabriel Heatter. 7:15, Lowe Highlights. 7:30, Lone Ranger. KVOE—7, Rey Rhythms. 7:30, Lone Ranger.

Keep Close to Radio  
Keep Radio Life Close

### 8 to 9 P. M.

KFI—8, Pasadena Civic Orch. 8:30, This Was My Inspiration. KNN—8, Kate Smith Program. 8:55, Find the Woman. KHJ—8, Quiz of Two Cities. 8:30, L. A. County Band. KECA—8, Neighbors of Woodcraft. 8:30, News. 8:45, Bartons. KFWB—8, Enemy Within. 8:15, Pan-Pacific. 8:30, Talent Scout. KMPC—8:15, Recital Hour. 8:45, Let's Talk News. KMTR—8, Spec. Events. 8:30, Floyd Johnson. KFAC—8, News. 8:15, Baseball: Los Angeles vs. San Francisco. KGJF—8, News. 8:15, Jean Valentine. 8:30, Dr. Richardson. 8:45, Golden Rule Plan. KRKD—8, 'an America. 8:15, Little Tokyo. KFOX—8, Surf Riders. 8:15, Frollic. 8:30, Judge Gardner. KGER—8, News, Spanish Hour. KFXM—8, Cressman College. 8:30, L. A. County Band. KGB—8, X. Cugat Orch. 8:30, L. A. County Band. KVOE—8, X. Cugat Orch. 8:30, L. A. County Band.

### 9 to 10 P. M.

KFI—9, Ted Cook. 9:15, Manchester Boddy. 9:30, University Explorer. 9:55, Howard & Shelton. KNN—9, Sullivan, News. 9:15, Parade of Stars. 9:45, Nightcap Yarns. KHJ—9, News. 9:15, L. Noble Orch. 9:30, F. Martin Orch. KECA—9:30, News (Thrifty Drug). 9:45, Postal Oddities. KFWB—9, Musical Comedy. 9:15, Crime Quiz. 9:30, News. 9:45, Band of Week. KMPC—9, Memories in Melody. KMTR—9:30, News Reel. 9:45, Spec. Events. KFAC—9, Baseball. KGJF—9, News. 9:15, Music. 9:30, Synopated Symphony. KRKD—9, Little Tokyo. 9:30, Merry-Go-Round-Up. KFOX—9, News. 9:15, Problem Hour. 9:30, Dude Ranch. 9:45, Lucca's. KGER—9, News. 9:05, Aubrey Lee. KFXM—9, News. 9:15, L. Noble Orch. 9:30, Argonaut Safety Program. 9:45, F. Martin Orch. KGB—9, News. 9:15, L. Noble Orch. 9:30, F. Martin Orch. KVOE—9, News. 9:15, Wake Up, America.

### 10 to 11 P. M.

KFI—10, Richfield News. 10:15, N. Bondshu Orch. 10:30, Inside the News (Thrifty Drug). 10:45, S. Ennis Orch. KNN—10, Music. 10:30, Masterworks. KHJ—10, T. Flo Rito Orch. 10:30, News. 10:45, L. Noble Orch. KECA—10, Philharmonia. KFWB—10:15, Bowling Notes. 10:30, Music City. KMPC—10, House of Madness. 10:15, News. 10:30, Modern Serenade. KMTR—10, Viennese Ens. 10:15, B. Averill Orch. 10:30, Spec. Events. 10:45, Music. KFAC—10, Baseball. 10:15, Melody Hour. KGJF—10, News. 10:15, Roundup Pals. 10:30, Music. KRKD—10, Merry-Go-Round-Up. KFOX—10, Ross Ballroom. 10:15, J. North Orch. 10:30, C. Barnet Orch. 10:45, Dick Ross. KGER—10, News. 10:05, Aubrey Lee. KFXM—10, T. Flo Rito Orch. 10:30, L. Noble Orch. KGB—10, T. Flo Rito Orch. 10:30, L. Noble Orch. KFVD—10, Hank the Night Watchman. KVOE—10, T. Flo Rito Orch. 10:30, L. Noble Orch.

### 11 to 12 Midnight

KFI—11, News. 11:15, D. Marshall Orch. 11:30, R. Humber Orch. 11:57, News. KNN—11, Manning, News. 11:15, Ken Stevens. 11:30, M. Strand Orch. 11:55, News. KHJ—11, J. Teagarden Orch. 11:30, H. King Orch. KECA—11, G. Nottingham Orch. 11:30, D. Marshall Orch. 11:45, Bill Sabransky. 11:57, News. KFWB—11, Piano Paintings. 11:15, Music You Want. KMPC—11, Royal Hawaiians. 11:15, 710 Club. KMTR—11, G. Pieper Orch. 11:15, Music. KFAC—11, Night Shades. KGJF—11, Music. KRKD—11, Merry-Go-Round-Up. KFOX—11, J. Teagarden Orch. 11:30, H. King Orch. KGB—11, J. Teagarden Orch. 11:30, H. King Orch. KVOE—11, J. Teagarden Orch. 11:30, H. King Orch.

KMTR	KFI	KECA	KHJ	KFVD	KFSG	KGJF	KFXM	KFAC	KGER
↓KFSG	↓KMPC	↓KIEV	↓KFWB	↓KNX	↓KRKO	↓KPCC	↓KDK	↓KGB	↓KVQE
670	640	700	930	1020	1150	1240	1330	1390	1490
600	710	870	980	1070		1230	1280	1360	1490

## SATURDAY Program Highlights

Morning Programs Appear in Lightface Type; Evening Programs in Boldface.

### Variety

10:00—Let's Pretend, KNX.  
10:30—Waldorf Luncheon, KECA-KFSD.  
12:00—Club Matinee, KECA.  
4:30—Little Ol' Hollywood, KECA.  
5:00—Barn Dance, KFI.  
6:00—Uncle Ezra, KFI.  
8:30—Grand Ole Opry, KFI.  
8:30—Tune Out Time, KECA.

### Drama

9:00—Lincoln Highway, KFI.  
11:30—Guy Hedlund Players, KFI.  
4:30—Bishop & Gargoyle, KECA-KFSD.  
6:30—Doctors at Work, KECA.  
7:00—Marriage Club, KNX.  
7:30—Knickerbocker Playhouse, KFI.  
8:00—Seaside Shindig & Barn Dance, KHJ-KVOE-KFXM.

### Quiz Programs

10:00—Young American Flyers, KMPC.  
5:00—Kid's Quizaroo, KNX.  
7:00—Truth or Consequences, KFI.

### Outstanding Music

11:00—Congress Chamber Concert, KNX.  
1:00—Classic Hour, KECA.  
1:30—Curtis Institute, KFI.  
2:30—Duluth Symphony, KHJ-KGB-KVOE-KFXM.  
3:30—Symphony Club Orch., KNX.  
5:30—NBC Symphony, KECA.  
5:30—Chicago Bach Chorus, KHJ-KGB-KFXM-KVOE.  
5:45—Saturday Night Serenade, KNX.  
6:00—Evening Concert, KFAC.  
7:30—California Melodies, KHJ-KGB-KVOE-KFXM.

8:00—Your Hit Parade, KNX.  
10:00—Philharmonia, KECA.

### Public Affairs—News

7:30—Bob Garred, KNX.  
8:45—Jobs in National Defense, KNX.  
10:15—Your Government Reports, KECA.  
11:30—New World Diplomacy, KHJ-KGB-KFXM-KFXM.  
12:30—Invitation to Learning, KNX.  
1:00—The World Is Yours, KFI.  
2:00—McClelland Van der Veer, KHJ-KGB-KFXM-KVOE.  
2:45—Edward Tomlinson, KECA.  
3:00—Defense for America, KFI.  
3:00—People's Platform, KNX.  
4:00—Man & the World, KECA.  
6:00—Innocent Bystander, KHJ-KGB-KVOE-KFXM.  
6:15—Elizabeth Wayne, from Batavia, KHJ-KFXM.  
6:30—John B. Hughes, KHJ-KGB.  
7:00—Gabriel Heatter, KHJ-KGB.  
9:30—By the Way, KNX.  
11:15—Public Affairs, KNX.

### Sports—Comment

2:15—San Francisco vs. Los Angeles, KFAC.  
5:30—Sports Broadside, KNX.  
7:15—Inside of Sports, KHJ-KGB-KFXM.  
9:00—Sports Forum, KFI.  
10:15—Sporting Notes, KFWD.

### Weather

KHJ-KGB-KVOE—9.  
KNX—8:00.  
KRKD—9:30.  
KRKD—1, 3:45.  
KFWD—11:30.

## 2 to 3 P. M.

KFVD—10, Gospel in Song. 10:30, Serenade.  
KVOE—10, News. 10:15, St. Augustine Choir. 10:30, Civic. 10:45, Monitor News.

## 11 A. M. to 12 Noon

KFI—11, Know Your Schools. 11:15, Readin', Writin' & Rhythm. 11:30, Guy Hedlund Players.  
KNX—11, Library of Congress Concert. 11:55, News.  
KHJ—11, News, Arion Choristers. 11:30, Air Cadet Quiz.  
KECA—11, Reflections in Rhythms. 11:15, Know Your Schools. 11:30, Music of the Americas.  
KFWD—11:15, Al Jarvis.  
KMPC—11, News. 11:15, Rhythmiana. 11:45, Norman Road.  
KMTR—11, Dr. Tnibot. 11:30, Monitor News. 11:45, Spec. Events.  
KFAC—11, Man on the Street. 11:30, Forenoon Music.  
KGJF—11, News. 11:15, Music.  
KRKO—11, Terry, Pianist. 11:15, Music. 11:30, News. 11:45, Music.  
KFXM—11, Huntington Park News. 11:05 Records. 11:30, News. 11:35, Records.  
KGER—11, News. 11:15, Excelsior H. S. 11:30, Music. 11:45, Meet the Band.  
KFXM—11, News, Arion Choristers. 11:30, Cooked Cooking. 11:45, Meet the Band.  
KGB—11, News, Arion Choristers. 11:30, New World Diplomacy.  
KFVD—11, News. 11:15, Musical Album. 11:30, Piano. 11:45, Violet Schram.

## 12 Noon to 1 P. M.

KFI—12, News. 12:15, Campus Capers. 12:30, Boy, Girl & Band.  
KNX—12, Matinee at Meadowbrook. 12:30, Invitation to Learning.  
KHJ—12, News. 12:15, Jamaica Handicap. 12:30, Prelude to Stardom, News.  
KECA—12, Club Matinee.  
KFWD—12, Al Jarvis. 12:30, News. 12:45, Music.  
KMPC—12, Top of the Day. 12:15, News. 12:30, Symphony of Popular Melodies.  
KMTR—12, Music.  
KFAC—12, News. 12:15, Luncheon Concert.  
KGJF—12, News. 12:15, Novelty Roundup. 12:45, Jungle Jim.  
KRKD—12, Music. 12:30, Saddle Pals.  
KFXM—12, Dance Time. 12:15, News. 12:30, South American. 12:45, Dick Ross.  
KGER—12, News. 12:10, Hair Care. 12:15, Little Concert. 12:30, Music.  
KFXM—12, News. 12:15, News. 12:30, Prelude to Stardom.  
KGB—12, News. 12:15, Jamaica Handicap. 12:30, Prelude to Stardom, News.  
KFVD—12, Wheel Chair Chats. 12:15, Luncheon Music. 12:30, Organ. 12:45, V. Schram.  
KVOE—12, News, Jamaica Handicap. 12:30, Prelude to Stardom, News.

## 1 to 2 P. M.

KFI—1, World Is Yours. 1:30, Curtis Institute of Music.  
KNX—1, News of Americas. 1:15, Four Clubmen. 1:30, Kentucky Derby Preview. 1:50, News. 1:55, Sports News.  
KHJ—1, I'll Find My Way. 1:15, Legion News. 1:30, University Life.  
KECA—1, Classic Hour.  
KFWD—1:30, Smorgasbord.  
KMPC—1, Symphony of Pop. Melodies.  
KMTR—1, Dick Ross. 1:30, Pension. 1:45, Children's Bible Hour.  
KFAC—1, Science of Mind. 1:15, Music.  
KGJF—1, News. 1:15, Matinee Melodies.  
KRKD—1, News, Weather. 1:05, Music. 1:30, Movie Interviews. 1:45, Singing Waiters.  
KFXM—1, Classified. 1:15, Luce a Floor Show. 1:30, Monitor News. 1:45, F. Martin Orch.  
KGER—1, News. 1:05, Traffic "Whys". 1:15, Rhythmic Age. 1:30, Spanish Trio.  
KFXM—1, Give Me Music. 1:15, Legion News. 1:30, University Life.  
KGB—1:15, Legion News. 1:30, University Life.  
KFVD—1, News. 1:15, Music.  
KVOE—1, Gluskin Plays. 1:15, Legion News. 1:30, University Life.

We Depend on Stations for Radio Logs!

# SATURDAY Programs

MAY 3, 1941

## 8 to 9 A. M.

KFI—8, Sam Hayes' News. 8:30, Call to Youth. 9:45, News.  
KNX—8, Columbia's Country Journal. 8:30, Town Crier. 8:45, Jobs in National Defense.  
KHJ—8, Garden Plots. 8:30, Scrapbook Stories, News.  
KECA—8, Breakfast Club. 8:30, News. 8:45, Robert Lee Johnson.  
KFWD—8, Grouch Club. 8:30, Gus Mack. 8:45, Pop. Records.  
KMPC—8, Andy & Virginia. 8:30, Gus Mack.  
KMTR—8, Spanish Hour. 8:45, Religious Music.  
KFAC—8, Country Church. 8:30, Army Recruiting. 8:45, County Medical Assn.  
KGJF—8, News, Stocks. 8:15, Music. 8:45, Dr. Wiseman.  
KRKD—8, Music. 8:55, News.  
KFXM—8, News. 8:15, Dr. Michelson. 8:45, Classified.  
KGER—8, News. 8:05, Soul Patrol. 8:15, Mizpah.  
KFXM—8, Army Band. 8:30, Sunshine Service.  
KGB—8, Army Band. 8:30, Scrapbook Stories, News.  
KFVD—8, Covered Wagon.  
KVOE—8, Army Band. 8:30, Children's Scrapbook, News.

## 9 to 10 A. M.

KFI—9, Lincoln Highway. 9:30, F. Masters Orch. 9:45, County Medical Assn.  
KNX—9, Let's Pretend. 9:30, No Politics.  
KHJ—9, We Are Always Young. 9:15, Edith Adams. 9:30, Helen Holden. 9:45, Music.  
KECA—9, Federated Churches. 9:15, Forty Plus Associates. 9:30, Luncheon at the Waldorf.  
KFWD—9, Salvation Army. 9:15, Pop. Orch. 9:30, News. 9:45, Pop. Orch.  
KMPC—9, News. 9:15, Council of Beauty. 9:30, Morning Pick-Up.  
KMTR—9, Martin Luther & Thomas. 9:15, Health. 9:30, Music. 9:45, W. B. Record.  
KFAC—9, Inspirations. 9:15, Melodias. 9:30, Music. 9:45, Organ.

KGJF—9, News, Stocks. 9:15, Tone Tempos.

KRKO—9, Prairie Schooner. 9:30, U. S. Weather. 9:35, Music. 9:45, News.  
KIEV—9:30, Mayfair Lost and Found Pets.  
KFXM—9, Firebrands for Jesus. 9:45, Swing Strings.  
KGER—9, News. 9:05, Gospel Singers. 9:15, March Ahead of Time. 9:30, Revival. 9:45, Full Gospel.  
KFXM—9, News. 9:20, Pop. Orch. 9:30, Helen Holden. 9:45, I'll Find My Way.  
KGB—9, Ben Sweetland. 9:15, Saturday Serenade. 9:30, Consumers' Quiz.  
KFVD—9, Waltz. 9:15, News. 9:30, Here Comes Parade.  
KVOE—9, We Are Always Young. 9:15, Edith Adams. 9:30, Government Girl. 9:45, I'll Find My Way.

## 10 to 11 A. M.

KFI—10, R. Kinney Orch. 10:15, On the Job. 10:30, Gordon Jenkins Orch.  
KNX—10, Brush Creek Follies. 10:30, Voice of Broadway. 10:45, Of Men and Books.  
KHJ—10, News. 10:15, Food for Thought. 10:30, L. Thompson Orch.  
KECA—10, Indiana Indigo. 10:15, Your Government Reports. 10:30, B. Byrne Orch.  
KFWD—10, Popular Records. 10:15, Saturday Swing.  
KMPC—10, Young American Flyers.  
KMTR—10, Volney James. 10:15, Serenade to Beauty.  
KFAC—10, Serenade. 10:30, News. 10:45, Gothic Tower.  
KGJF—10, News. 10:15, Music. 10:45, City Dwellers.  
KRKD—10, Paddock Flashes. 10:15, Music.  
KFXM—10, News. 10:15, Meet the Band. 10:40, Concert Master.  
KGER—10, News. 10:05, Full Gospel. 10:15, Jesus' Name. 10:30, Bright Corner. 10:45, Music.  
KFXM—10, News. 10:15, St. Augustine Choir. 10:30, Organ. 10:45, L. Thompson Orch.  
KGB—10, News. 10:15, Monitor News. 10:45, L. Thompson Orch.

## 3 to 4 P. M.

KFI—3, Defense for America. Army Recruiting. 3:45, H. V. Katenborn.  
KNX—3, People's Platform. 3:30, Symphony Club.  
KHJ—3, First Offender. 3:30, F. Martin Orch.  
KECA—3, Message of Israel. 3:30, Little Ole Hollywood.  
KFWD—3, Smorgasbord. 3:30, Varieties.  
KMPC—3, Popular Melodies.  
KMTR—3:30, Piano. 3:45, Spec. Events.  
KFAC—3, Baseball.  
KGJF—3, News. 3:15, Vocalists. 3:30, Concert Melodies.  
KRKD—3, Hawaiians. 3:30, Music.  
KFXM—3, Tin Pan Alley. 3:15, King Cole Trio. 3:30, Caballeros.  
KGER—3, News. 3:05, Music. 3:20, Long Beach Band.  
KFXM—3, First Offender. 3:30, F. Martin Orch.  
KGB—3, First Offender. 3:30, F. Martin Orch.  
KFVD—3, News. 3:15, Pop. Favorites. 3:30, Thunder Theatre.  
KVOE—3, First Offender. 3:30, F. Martin Orch.

## 4 to 5 P. M.

KFI—4, E. Madruguera Orch. 4:15, Traffic Tribunal. 4:30, R. Humber Orch.  
KNX—4, European Round-Up. 4:15, KNX-tra, Musical Matinee. 4:30, March of California. 4:45, Garred, News. 4:55, Davis, News.  
KHJ—4, Green Hornet. 4:30, Hawaii Calls.  
KECA—4, Nick Harris. 4:15, Man & the World. 4:30, The Bishop and the Gargoyle.  
KFWD—4, Pop. Orch. 4:15, Busy Blind. 4:30, Plantly Speaking. 4:45, Stuart Hamblen.  
KMPC—4, Popular Melodies.  
KMTR—4, John Brown. 4:30, Spec. Events. 4:45, King's Messengers.  
KFAC—4, Baseball. 4:45, Christian Science.  
KGJF—4, News. 4:15, Music. 4:45, Nat'l. Education Assn.  
KRKD—4, Music. 4:15, MovieLand Quiz. 4:30, Music. 4:45, News.  
KFXM—4, Marching Along. 4:15, Harmony Hall. 4:30, Health. 4:45, Jamboree.  
KGER—4, News. 4:15, Salvation Army. 4:30, Rev. Lewis.  
KFXM—4, Trading Post. 4:30, Hawaii Calls.  
KGB—4, Green Hornet. 4:30, Hawaii Calls.  
KFVD—4, Piano. 4:15, Tea Time. 4:45, News.  
KVOE—4, Green Hornet. 4:30, Hawaii Calls.

## 5 to 6 P. M.

KFI—5, National Barn Dance.  
KNX—5, Kid's Quizaroo. 5:30, Sports Broadside. 5:45, Saturday Night Serenade.  
KHJ—5, Dr. Matthews. 5:30, Chicago Bach Chorus.  
KECA—5, Garden Club. 5:15, News. 5:30, NBC Summer Symphony.

# NEWS BROADCASTS

NOTE: Figures in parentheses following call letter and announcer are frequencies in kilocycles, and correspond to the numbers on your radio dial.

6:45 A.M. KFI (Lawton) For McMahan's (640).....M. thru Sa.	11:30 A.M. KRKD (Douglas) (1150) M. thru Sa.	6:00 P.M. KGFJ (Hunter) (1230) M. thru Sa.
7:00 A.M. KGFJ (Warner) (1230) M. thru Sa.	12:00 Noon KGB (Kilpatrick) (1360) M. thru Sa.	KFOX (Crawford) (1280)
KHJ (Doyle) (930).....M. thru Sa.	KVOE (Kilpatrick) (1490).....M. thru Sa.	KFWB (980).....Daily
KECA (Lawton) for McMahan's (790).....M. thru Sa.	KGFJ (Warner) (1230).....M. thru Sa.	KHJ (Swing) (930).....M, Tu, Th, F.
7:15 A.M. KFI (Meyers) (640).....M. thru Sa.	KGER (Mills) (1390).....Daily	6:15 P.M. KGB (Lewis) (1360).....M. thru F.
7:30 A.M. KNX (Garred) (1070).....M. thru Sa.	KHJ (Nesbitt) (930).....Daily	KFXM (Lewis) (1240)
KECA (Bishop) (790).....M. thru Sa.	KFAC (Des Autels) (1330).....M. thru Sa.	KVOE (Lewis) (1490)
7:45 A.M. KFWB (Charles) (980)	12:15 P.M. KMPC (Roberts) (710)	KHJ (Lewis) (930).....M. thru F.
KGB (Kilpatrick) (1360)	KFXM (Baichly) (1240) M. thru Sa.	6:30 P.M. KHJ (Hughes) (930).....M. thru Sa.
KFAC (Des Autels) (1330)	KECA (790).....M. thru F.	KGB (Hughes) (1360).....M. thru Sa.
KHJ (Kilpatrick) (930)	12:45 P.M. KRKD (Douglas) (1150) Su.	KFXM (Baltimore) (1240).....Su.
KVOE (Kilpatrick)	1:00 P.M. KGFJ (Warner) (1230).....M. thru Sa.	7:00 P.M. KHJ (Heatter) (930).....Su, W, Sa.
M. thru Sa.	KFVD (Gray) (1020).....M. thru Sa.	KGB (Swing) (1360).....Tu, F.
KFSD (Cutting) (600).....M. thru Sa.	2:00 P.M. KGFJ (Warner) (1230).....Daily	KGB (Heatter) (1360).....Su, W, Sa.
8:00 A.M. KGFJ (Warner) (1230).....M. thru Sa.	KVOE (1490).....M. thru Sa.	KFI (640).....M, Tu, Th, F.
KFI (Hayes) (640).....M. thru Sa.	KHJ (930).....M. thru Sa.	7:30 P.M. KFWB (980).....Daily
8:30 A.M. KECA (Frandsen) (790) M. thru Sa.	KGB (1360).....M. thru Sa.	7:45 P.M. KFWB (Arden) (980).....M. thru F.
KHJ (Nesbitt) (930).....M. thru Sa.	KFSD (Cutting) (600).....M. thru F.	8:00 P.M. KGFJ (Hunter) (1230).....Daily
8:45 A.M. KFI (Bishop) (640).....Sa.	2:15 P.M. KRKD (Bell) (1150).....M. thru Sa.	KFAC (Des Autels) (1330).....M. thru Sa.
8:55 A.M. KHJ (AP) (930).....M. thru Sa.	2:30 P.M. KRKD (Bell) (1150).....M. thru Sa.	KFI (Bishop) (640).....M, Tu, Th, F.
9:00 A.M. KMPC (Babbe) (710).....Daily	2:45 P.M. KFXM (Thompson) (1240).....M. thru Sa.	KECA (790).....M. thru F.
KGFJ (Warner) (1230).....M. thru Sa.	3:00 P.M. KGFJ (Hunter) (1230).....M. thru Sa.	9:00 P.M. KHJ (Hardy) (930).....Daily
KFXM (Lee) (1240).....M. thru Sa.	KGB (AP) (1360).....M. thru F.	KGB (Hardy) (1360).....Daily
9:15 A.M. KFVD (Gray) (1020).....M. thru Sa.	KVOE (AP) (1490).....M. thru F.	KVOE (Hardy) (1490).....Daily
9:45 A.M. KRKD (Douglas) (1150) M. thru Sa.	3:45 P.M. KHJ (Williams) (930).....Su.	KFXM (Hardy) (1240) Th. thru Tu.
KECA (790).....M. thru F.	KNX (1070).....M. thru F.	KFI (Cook) (640).....Tu, F.
10:00 A.M. KGFJ (Warner) (1230) M. thru Sa.	4:00 P.M. KGFJ (Hunter) (1230).....Daily	KFSD (600).....M. thru Sa.
KHJ (Hughes) (930)	KHJ (Lewis) (930).....M. thru F.	KFXM (Hardy) (1240).....W.
KGB (Hughes) (1360)	4:30 P.M. KMPC (710).....M. thru F.	KFI (Richfield Reporter) (640).....Daily
KVOE (Hughes) (1490) Daily	4:45 P.M. KRKD (1150).....M. thru Sa.	KGER (Hazan) (1390).....Daily
KFOX (Huston) (1280) M. thru Sa.	KNX (Garred) (1070) M, W thru Sa.	KNX (Sullivan) (1070).....M. thru Sa.
KFXM (Hughes) (1240).....M. thru Sa.	4:55 P.M. KNA (Davis) (1070).....Daily	KMPC (Roberts) (710).....M. thru Sa.
10:30 A.M. KFAC (Des Autels) (1330).....M. thru Sa.	5:00 P.M. KGFJ (Hunter) (1230).....M. thru Sa.	KFI (Rodriguez, Sutherland) (Thrifty) (640) Su. thru F.
10:45 A.M. KMPC (Roberts) (710).....M. thru F.	KHJ (Nesbitt) (930).....M. thru F.	KHJ (930).....Daily
11:00 A.M. KGFJ (Warner) (1230).....M. thru Sa.	5:15 P.M. KMPC (Roberts) (710) M. thru Sa.	11:00 P.M. KNA (Manning) (1070) Tu. thru Sa.
KGER (Goss) (1390).....M. thru Sa.	KECA (790).....M. thru Sa.	KFI (Edwards) (640).....Daily
	5:30 P.M. KFSD (Bingman) (600).....M, Tu, Th, F.	11:55 P.M. KNX (1070).....Daily

KFWB-5, Stuart Hamblen.  
 KMPC-5:15, News. 5:30, Symphony of Popular Melodies.  
 KMTR-5, Spec. Events. 5:30, Music.  
 KFAC-5, T-Time Theatre. 5:15, M. Howard Fagan.  
 KGFJ-5, News. 5:15, Tango Time. 5:30, Sports. 5:45, Phil Stanwick.  
 KRKD-5, Songs of Saddle. 5:30, Race Results. 5:45, Concert Music.  
 KFOX-5:45, Riddlers Swing.  
 KGER-5, News. 5:05, Latin Hour.  
 KFXM-5, Give Me Music. 5:15, Eliz. Wayne. 5:30, Chicago Bach Chorus.  
 KGB-5:15, Elizabeth Wayne. 5:30, Chicago Bach Chorus.  
 KFVD-5, Varieties & Values.  
 KVOE-5, Classified. 5:15, Batavia Speaks. 5:30, Chicago Bach Chorus. 5:45, Alfredo Antonini.

### 6 to 7 P. M.

KFI-6, Uncle Ezra. 6:30, Grand Ole Opry.  
 KNX-6:15, Dr. Pepper Parade. 6:45, Garred, News.  
 KHJ-6, Innocent Bystander. 6:15, Elizabeth Wayne, from Batavia. 6:30, John B. Hughes. 6:45, Contact.  
 KECA-6:30, Doctors at Work. 6:55, News.  
 KFWB-6, News. 6:15, In the Gloaming. 6:30, Dr. Winkler. 6:45, Pop. Orch.  
 KMPC-6, Other Americas. 6:15, New World Neighbors. 6:30, Symphonic Preview.  
 KFAC-6, Evening Concert.  
 KMTR-6, Hollywood Merry-Go-Round. 6:15, Dick Terry. 6:30, Ed Robbin. 6:45, Spec. Events.  
 KGFJ-6, News, Italian Melodies. 6:30, Music.  
 KRKD-6, Concert. 6:30, Santaella & Rubin. 6:45, Father Vaughan.  
 KFOX-6, News. 6:10, Sports. 6:20, Music. 6:30, Semi-Classical.  
 KGER-6, News. 6:15, Frank Farrell. 6:30, Italian Journal.

Programs and time listings on these pages are supplied to "Radio Life" by the radio stations shown and are carefully checked prior to going to press. Inaccuracies in these columns are usually the result of last minute changes by the broadcasting studios.

KFXM-6, Innocent Bystander. 6:15, Shining Hour. 6:30, John B. Hughes. 6:45, Dinner Dance.  
 KGB-6, Innocent Bystander. 6:15, Little Concert. 6:30, News and Views. 6:45, Dinner Dance.  
 KFVD-6, Evening Serenade. 6:15, News. 6:30, Serenade.  
 KVOE-6, Innocent Bystander. 6:15, Anita Boyer Sings. 6:30, John B. Hughes. 6:45, Time to Dance.

### 7 to 8 P. M.

KFI-7, Truth or Consequences. 7:30, Knickerbocker Playhouse.  
 KNX-7, Marriage Club. 7:30, Duff's Tavern. 7:55, News.  
 KHJ-7, Gabriel Heatter. 7:15, Inside of Sports. 7:30, California Melodies.  
 KECA-7:30, Biltmore Hotel Orch.  
 KFWB-7:15, Pop. Orch. 7:30, News. 7:45, American Sketches.  
 KMPC-7, U. P. Special Events. 7:15, For Gentlemen Only. 7:45, News.  
 KMTR-7, 1st Am. 7:15, Recreation Dept. 7:30, Monetary Talk. 7:45, Spec. Events.  
 KFAC-7, Evening Concert.  
 KGFJ-7, Spanish Hour.  
 KRKD-7, News. 7:15, Three-Quarter Time. 7:30, Do You Know?  
 KFOX-7, Homes on Land. 7:15, Semi-Classical. 7:30, Supper Melodies. 7:45, News.  
 KGER-7, News. 7:05, Holy Ghost Rally.  
 KFXM-7, Children's Playhouse. 7:15, Inside of Sports. 7:30, Ave Maria Hour.  
 KFSG-7:45, Almee Semple McPherson.  
 KGB-7, Gabriel Heatter. 7:15, Inside of Sports. 7:30, California Melodies.  
 KVOE-7:30, California Melodies.

### 8 to 9 P. M.

KFI-8, News. 8:05, O. Nelson Orch. 8:30, B. Cummins Orch.  
 KNX-8, Your Hit Parade. 8:45, Here's the Story.  
 KHJ-8, Seaside Shindig Barn Dance.  
 KECA-8:05, Biltmore Hotel Orch. 8:30, Tune Out Time.  
 KFWB-8, Pop. Orch. 8:15, Pan-Pacific. 8:30, Glendale Orch.  
 KMPC-8, World Waltzes. 8:30, America's Folk Songs. 8:45, Thru Natives' Eyes.  
 KFAC-8, News. 8:15, Chapel Quartet. 8:30, Dr. Fifield.

KGFJ-8, News. 8:15, Music. 8:30, Dr. Richardson. 8:45, Music.  
 KFOX-8, Surf Riders. 8:15, Eventide Echoes. 8:30, Luken Church.  
 KGER-8, News. 8:05, Spanish Hour.  
 KFXM-8, Seaside Shindig.  
 KGB-8, Seaside Shindig.  
 KVOE-8, Seaside Shindig.

### 9 to 10 P. M.

KFI-9, Sports Forum. 9:30, R. Humber Orch.  
 KNX-9, News. 9:30, Bill Henry. 9:45, Nightcap Yarns.  
 KHJ-9, News. 9:15, L. Noble Orch. 9:30, F. Martin Orch.  
 KECA-9, Tune Out Time.  
 KFWB-9, Let's Dance. 9:30, News. 9:45, Band of Week.  
 KMPC-9, Memories in Melody.  
 KMTR-9, Ride Your Hobby. 9:30, Viennese Eas. 9:45, B. Averill Orch.  
 KFAC-9, Music. 9:45, L. A. Bar Assn.  
 KGFJ-9, News. 9:15, Music. 9:30, Synopacted Symphony.  
 KFOX-9, News. 9:15, Esquires Orch. 9:30, Hit Review. 9:45, Lucca's.  
 KGER-9, News. 9:05, Church Call. 9:30, Go Ye Fellowship.  
 KFXM-9, News. 9:15, L. Noble Orch. 9:30, F. Martin Orch.  
 KFSG-9:30, Radio S. S. Teacher.  
 KGB-9, News. 9:15, L. Noble Orch. 9:30, George Bacon. 9:45, Martin Orch.  
 KVOE-9, News. 9:15, L. Noble Orch. 9:30, F. Martin Orch.

### 10 to 11 P. M.

KFI-10, News. 10:15, C. Foster Orch. 10:30, Pasadena Civic Dance.  
 KNX-10, L. Gluskin Orch. 10:30, C. Ravazza Orch.  
 KHJ-10, Fiesta Time. 10:30, News. 10:45, L. Noble Orch.  
 KECA-10, Philharmonia.  
 KFWB-10:15, Bowling Notes. 10:30, Let's Dance.  
 KMPC-10, Sophisticated Rhythms. 10:15, News. 10:30, Modera Serenade.  
 KMTR-10, Rhumba Rhythm.  
 KFAC-10, Melody Hour.  
 KFOX-10, Esquires Orch. 10:15, Boss Ballroom. 10:45, J. North Orch.  
 KGFJ-10, News. 10:15, Phil Stanwick. 10:30, Music.  
 KGER-10, News. 10:10, Music. 10:30, Pop. Concert.

KFXM-10, Fiesta Time. 10:30, L. Noble Orch.  
 KFSG-10, Silver Band. 10:30, String Orch.  
 KGB-10, Fiesta Time. 10:30, L. Noble Orch.  
 KFVD-10, Hank, the Night Watchman.  
 KVOE-10, Fiesta Time. 10:30, L. Noble Orch.

### 11 to 12 Midnight

KFI-11, News. 11:15, S. Ennis Orch. 11:30, D. Marshall Orch.  
 KNX-11, Huntley, News. 11:15, Public Affairs. 11:30, M. Strand Orch. 11:55, News.  
 KHJ-11, J. Teagarden Orch. 11:30, H. King Orch.  
 KECA-11, G. Nottingham Orch. 11:30, Paul Carson.  
 KFWB-11, Let's Dance.  
 KMPC-11, Royal Hawaiians. 11:15, Music Nightcap.  
 KMTR-11, G. Pieper Orch. 11:15, Music.  
 KFAC-11, Night Shades.  
 KGFJ-11, Music.  
 KGER-11, F. H. Morrison.  
 KFXM-11, J. Teagarden Orch. 11:30, H. King Orch.  
 KFSG-11, Clifford Hardy. 11:30, Bible Study.  
 KGB-11, J. Teagarden Orch. 11:30, H. King Orch.  
 KVOE-11, J. Teagarden Orch. 11:30, H. King Orch.

## A Consumers' Club Library Binder

—will come in handy if that stack of Chef Milani's recipe pages in the corner is becoming unwieldy.

See Coupon on Page 28

# THE PROGRAM FINDER

Note: All alphabetical listings before which appear a "Star" are those of popular programs of the Contest, Quiz or Offer type. The Stars have been included for quick reference by listeners to these interesting programs which offer cash, merchandise, trips, and an almost innumerable variety of rewards for original thinking.

Adams, Edith.....KHJ, KGB, KVOE, 9:15 a.m. M-Sa  
 Adventures in Mythology.....KECA, 2 p.m. F  
 Adventures in Rhythm.....KHJ, KVOE, 8 p.m. W  
 Affairs of State.....KHJ, KVOE, 6:45 p.m. Tu, Th  
 Ahead of Headlines.....KECA, 6:30 p.m. Th  
 Airviews.....KNX, 10:15 p.m. Su  
 Albright, Eddie.....KHJ, 3 p.m. M-F  
 Album of Familiar Music.....KHJ, 5:30 p.m. Su  
 Aldrich Family.....KFI, 8 p.m. Tu  
 All Aboard.....KNX, 9:15 p.m. W  
 Allen, Fred.....KNX, 8 p.m. W  
 All-Soldier Talent Show, KGB, KVOE, 3 p.m. Sa  
 Amanda.....KECA, KFSD, 11:15 a.m. M-F  
 Amazing Mr. Smith.....KHJ, KGB, KVOE, KFXM, 8 p.m. M  
 American Challenge.....KFI, 7:30 p.m. M  
 American Forum.....KGB, KFXM, KVOE, KHJ, 4 p.m. Su  
 American Pilgrimage.....KECA, 10 a.m. Su  
 Americas Speak.....KHJ, 1:30 p.m. Su  
 Amos 'n Andy.....KNX, KMPC, 7 p.m. M-F  
 Answer Auction.....KNX, 8:30 p.m. Tu  
 Arden, Robert.....KFWB, KFOX, 7:45 a.m. M-F  
 Arnold Grimm's Daughter.....KFI, 10:45 a.m. M-F  
 Ask-It-Basket.....KNX, 7:30 p.m. Tu  
 As the Twig Is Bent.....KHJ, KGB, KVOE, KFXM, 2:15 p.m. M-F  
 Aunt Jenny.....KNX, 10:15 a.m. M-F  
 Author's Playhouse.....KECA, KFSD 6 p.m. W

Backgrounds for Living.....KNX, 2:15 p.m. M-F  
 Backstage Wife.....KFI, 12 p.m. M-F  
 Baines, Scattergood.....KNX, 1:45 p.m. M-F  
 Baker, Art.....KFI, 4:30 p.m. M  
 Baker, Art.....KECA, 10 a.m. M-Th  
 Barn Dance.....KFI, 4 p.m. Tu-F  
 Barrel of Fun.....KHJ, 8:30 p.m. W  
 Bartons, The.....KECA, 8:45 p.m. M-F  
 Baseball.....KFAC, 8:15 p.m. W-F  
 Battle of the Sexes.....KFI, 1:30 p.m. Su  
 Behind the Mike.....KECA, 12:30 p.m. Su  
 Benny, Jack.....KFI, 7:30 p.m. Su  
 Bernie Musicquiz.....KECA, KFSD, 7:30 p.m. F  
 Best Bays.....KNX, 5:15 p.m. W, F, 5:45 p.m. Tu  
 Between the Bookends.....KECA, KFSD, 9:15 a.m. M-F  
 \*Big Sister.....KNX, 10 a.m. M-F  
 Big Town.....KNX, 5:30 p.m. W  
 Bingman, Frank.....KFI, 4:45 p.m. M, W, F  
 Bishop & Gargoyle.....KECA, 4:30 p.m. Sa  
 Blonde.....KNX, 8:30 p.m. M  
 Blue Moonlight.....KFI, 10:15 p.m. M  
 Boddy, Manchester.....KFI, 9:15 p.m. Tu-F  
 Book of Books.....KECA, 8 a.m. Su  
 Bookworm.....KHJ, KGB, KVOE, 1:45 p.m. M-F  
 Border Patrol.....KHJ, KGB, KVOE, 4:15 p.m. Th  
 Bowes, Major.....KNX, 5 p.m. Tu  
 Bowling Notes.....KFWB, 10:15 p.m. Daily  
 Boy Scouts.....KECA, 6:30 p.m. W  
 Breakfast Club.....KECA, 7:15 a.m. M-Sa  
 Breakfast on Boulevard, KFWB, 10:15 a.m. M-F  
 Bridge Club.....KFI, 9 a.m. M-Th  
 Bridge to Dreamland.....KFI, 10:15 p.m. Su  
 Bulldog Drummond.....KHJ, KGB, KFXM, KVOE, 2 p.m. Su  
 By the Way.....KNX, 9:30 p.m. Tu, Th, Sa

Cabbages & Kings.....KECA, 6:45 p.m. Th  
 California Melodies.....KHJ, KGB, KVOE, KFXM, 7:30 p.m. Sa  
 Call to Youth.....KFI, 8:30 a.m. Sa  
 Campbell Playhouse.....KNX, 5:30 p.m. F  
 Canary Chorus.....KHJ, KGB, KVOE, 10:30 a.m. Su  
 Cantor, Eddie.....KFI, 8 p.m. W  
 Capt. Midnight.....KHJ, KGB, KFXM, KVOE, 5:45 p.m. M-F  
 Carnation Contented Program.....KFI, 6 p.m. M  
 Catholic Hour.....KECA, 2 p.m. Su  
 Cavalcade of America.....KFI, 6:30 p.m. M  
 \*Chef Milani (Lynden Products, Wilson Haro & Bacon, Seasonettes, Elnorine Olives, Signet Fruits, Superio Macaroni).....KMPC, 11 a.m. M-F  
 Chicagoand Concert.....KHJ, KGB, 7:30 p.m. Su  
 Chicago Round Table.....KFI, 10:30 a.m. Su  
 Church Interdenominational.....KECA, 4:30 p.m. Su  
 Church of Air.....KNX, 9 a.m. Su  
 City Desk.....KNX, 8 p.m. Th  
 Classic Hour.....KECA, 1 p.m. M-Sa  
 Close, Upton.....KFI, 12:15 p.m. Su  
 Club Matinee.....KECA, 12 m. Sa  
 Colgate Spotlight.....KNX, 7:30 p.m. Th  
 Columbia Church.....KNX, 6 a.m., 9 a.m. Su  
 Columbia Country Journal.....KNX, 8 a.m. Sa  
 Columbia Work Shop.....KNX, 4 p.m. Su  
 Community Hall.....KHJ, 2:30 p.m. M, Th, F  
 Comics.....KHJ, 5:15 p.m. M-F  
 Concert Petite.....KFI, 11 a.m. Su  
 Confessions of a Corsair.....KHJ, KVOE, KFXM, KGB, 1:15 p.m. M-F  
 Cook, Ted.....KFI, 9 p.m. Tu, F  
 County Medical Assn.....KFI, 9:45 a.m. Sa  
 \*Crime Doctor.....KNX, 7 p.m. Su  
 Crocker, Betty.....KNX, 1 p.m. W, F  
 Crosby, Bing.....KFI, 5 p.m. Th  
 Cugat, Xavier.....KFI, 6 p.m. Th  
 Curtis Institute of Music.....KFI, 1:30 p.m. Sa

Dallas, Stella.....KFI, 12:15 p.m. M-F  
 Damrosch, Walter.....KECA, KFSD, 10 a.m. F  
 Davis, Elmer.....KNX, 4:55 p.m. Daily  
 Dear John.....KFI, 7:15 p.m. Su  
 Dear Mom.....KNX, 2:05 p.m. Su  
 Death Valley Days.....KFI, 7:30 p.m. F  
 Defense for America.....KFI, 3 p.m. Sa  
 Dixon, Nancy.....KNX, 2:45 p.m. M-F  
 Doctors at Work.....KECA, 6:30 p.m. Sat  
 Don't Be Personal.....KNX, 8:30 p.m. Su  
 Double or Nothing.....KHJ, KGB, KFXM, KVOE, 8:30 p.m. M  
 Dr. Christian.....KNX, 7:30 p.m. W  
 Dr. I. Q.....KFI, 5 p.m. M  
 Dr. Kate.....KFI, 9:45 a.m. M-F  
 Dr. Pepper Parade.....KNX, 6:15 p.m. Sa  
 Duffy's Tavern.....KNX, 7:30 p.m. Sa

Easy Aces.....KECA, KFSD, 8 p.m. Tu, W, Th  
 Evening Concert.....KFAC, 6 p.m. M-Sa

Family Doctor.....KECA, 10:45 a.m. Tu, W, Th  
 Federated Churches.....KECA, 9 a.m. Sa  
 Fibber McGee & Molly.....KFI, 5:30 p.m. Tu  
 First Nighter.....KNX, 4:30 p.m. Tu  
 First Offender.....KHJ, KGB, KVOE, KFXM, 3 p.m. Sa  
 Fitch Bandwagon.....KFI, 3:30 p.m. Su  
 Flying Feet (Dr. Hiss Foot Clinic).....KHJ, 11:15 a.m. Tu, 9:30 p.m. Tu  
 Ford Sunday Evening Hour.....KNX, 5 p.m. Su  
 Foreign Policy Assn.....KECA, 10:15 a.m. Su  
 Free Company.....KNX, 10 a.m. Su  
 Friendly Neighbors.....KHJ, KGB, KVOE, KFXM, 11 a.m. M-F

Garden Club.....KECA, 1 p.m. Su  
 Garred, Bob.....KNX, 7:30 a.m. M-Sa  
 Gay Nineties Revue.....KNX, 7:30 p.m. M  
 Golden Treasury of Song.....KNX, 11:15 a.m. M-F  
 Good Will Hour.....KECA, KFSD, 6 p.m. Su  
 Great Moments from Great Plays.....KNX, 7:30 p.m. F  
 Great Plays.....KECA, KFSD 11 a.m. Su  
 Green Hornet.....KHJ, KGB, KVOE, KFXM, 4 p.m. Sa  
 Guiding Light.....KFI, 2 p.m. M-F  
 Grand Central Station.....KECA, 7 p.m. Tu  
 Grand Ol' Opry.....KFI, 6:30 p.m. Sa

Hancock Ensemble.....KHJ, KGB, KVOE, 8:30 p.m. Su  
 Hank the Night Watchman.....KFSD, 10 p.m. Daily  
 Harris, Nick.....KECA, 4 p.m. Sa  
 Harrison, Marguerite.....KFI, 4:45 p.m. Th  
 Haven of Rest, KHJ, KGB, KVOE, 8 a.m. M, W, F, 10 p.m. Tu, Th

Hawaii Calls.....KHJ, KGB, KVOE, KFXM, 4:30 p.m. Sa  
 Hawthorne House.....KFI, 9 p.m. M  
 Hayes, Helen.....KNX, 6:30 p.m. Su  
 Hayes, Sam.....KFI, 8 a.m. M-Sa  
 Heatter, Gabriel.....KHJ, KGB, 7 p.m. Su, W, Sa  
 Heart of Julia Blake.....KFI, 2:45 p.m. M, W, F  
 Hedlund Players.....KFI, 11:30 a.m. Sa  
 Heldt Horace.....KECA, KFSD, 4 p.m. Tu  
 Henry, Bill.....KNX, 9:30 p.m. Tu, Th, Sa  
 Here's Morgan.....KHJ, KGB, KVOE, 3:15 p.m. M-F  
 Here's the Story.....KNX, 8:45 p.m. Sa  
 Hit Parade.....KNX, 8 p.m. Sa  
 Holden, Helen, Government Girl.....KHJ, KGB, KFXM, KVOE, 9:30 a.m. M-Sa  
 Hollywood Premiere.....KNX, 6 p.m. F  
 Hollywood Smarty Party.....KNX, 7:30 p.m. Su  
 Hollywood Showcase.....KNX, 8:30 p.m. Tu  
 Hollywood Whispers.....KHJ, KGB, KVOE, KFXM, 10:15 a.m. Tu, Th  
 Homemakers Club.....KHJ, 12:15 p.m. M-F  
 Home of the Brave.....KFI, 1 p.m. M-F  
 Hope, Bob.....KFI, 6 p.m. Tu  
 Hopkins, Kate.....KNX, 10:45 a.m. M-F  
 Hour of Charm.....KFI, 6 p.m. Su  
 How Did You Meet?.....KFI, 7:15 p.m. W  
 Hughes, John B.....KHJ, KGB, 6:30 p.m. M-Sa  
 KHJ, KGB, KVOE, KFXM, 10 a.m. M-F  
 Hymns of All Churches.....KNX, 1 p.m. M, Tu, Sa

I Am An American.....KECA, KFSD, 8:15 a.m. Su  
 I'll Find My Way.....KGB, KVOE, KFXM, 9:45 a.m. M-Sa  
 I Love a Mystery.....KECA, KFSD, 7:30 p.m. M  
 In Chicago Tonight.....KHJ, KGB, KVOE, 4:30 p.m. Th  
 Inglewood Park Concert.....KNX, 8:15 p.m. Tu  
 Inner Sanctum Mystery.....KECA, 7 p.m. Su

Innocent Bystander.....KHJ, KGB, KVOE, KFXM, 6 p.m. Sa  
 Inside Sports.....KHJ, KGB, KFXM, 7:15 p.m. Tu, Th, Sa  
 Inside the News (Thrifty Drug).....KFI, 10:30 p.m. S-F  
 Invitation to Learning.....KNX, 12:30 p.m. Sa  
 I Was There.....KNX, 9 p.m. Su

Jenkins, Gordon, Orch.....KFI, 10:30 a.m. Sa  
 Joe and Mabel.....KFI, 1 p.m. Su  
 Johnny Presents.....KFI, 7:30 p.m. Tu  
 John's Other Wife.....KECA, KFSD, 10:30 a.m. M-F  
 Johnson, Bess.....KNX, 12:30 p.m. M-F  
 Johnson, Bess.....KFI, 8:15 a.m. M-F  
 Johnson, Erskine.....KECA, 5 p.m. Tu, F  
 Johnson Family.....KHJ, 1:30 p.m. M-F  
 Johnson, Robert Lee.....KECA, 8:45 a.m. M-F  
 Jones, Lorenzo.....KFI, 12:30 p.m. M-F  
 Jordan, Joyce.....KNX, 2:30 p.m. M-F  
 Jordan, Ned.....KHJ, KGB, KFXM, KVOE, 4:30 p.m. Tu  
 Just Plain Bill.....KECA, KFSD, 11:45 a.m. M-F

Kaltenborn, H. V.....KFI, 3:45 p.m. Tu, Th, Sa  
 Kids' Quizaroo.....KNX, 5 p.m. Sa  
 Kitchell, Alma.....KECA, 4:15 p.m. M  
 Knickerbocker Playhouse.....KFI, 7:30 p.m. Sa  
 Know Your Schools.....KECA, 11:15 a.m. Sa  
 Kraft Music Hall.....KFI, 11 a.m. Sa  
 Kysner, Kay.....KFI, 6 p.m. W

Lampighter.....KHJ, 4:45 p.m. F  
 Latitude Zero.....KFI, 5:30 p.m. W  
 Laws & Lawyers.....KHJ, KGB, KVOE, KFXM, 10:15 p.m. M  
 Lawton, Fleetwood (McMahan's).....KFI, 6:45 a.m. M-Sa; KECA, 7 a.m. M-Sa  
 Layman's Views of News.....KECA, 10:45 a.m. Su  
 Let's Play Bridge.....KHJ, KGB, KVOE, 2:45 p.m. M-F  
 Let's Pretend.....KNX, 9 a.m. Sa  
 Let's Talk News.....KMPC, 8:45 p.m. M-F  
 Lewis, Fulton.....KHJ, KGB, KVOE, KFXM, 6:15 p.m. M-F  
 KHJ, KGB, KVOE, 4 p.m. M-F  
 Library Chamber Concert.....KNX, 11 a.m. Sa  
 Life Can Be Beautiful.....KNX, 9 a.m. M-F  
 Light of the World.....KFI, 10 a.m. M-F  
 Lilac Cottage.....KMPC, 6:30 p.m. Su  
 Lincoln Highway.....KFI, 9 a.m. Sa  
 Lindsay, Prof. KHJ, KGB, KFXM, 3:45 p.m. W  
 Linkletter, Art.....KHJ, KGB, KVOE, KFXM, 6:45 p.m. M-F  
 KGB, KVOE, 7:45 p.m. Th  
 Little Red Schoolhouse.....KECA, 2:30 p.m. Su  
 Little Show.....KNX, 5 p.m. F  
 Lombardo Orch.....KNX, 6 p.m. M  
 Lone Journey.....KFI, 2:15 p.m. M-F  
 Lone Ranger.....KHJ, KVOE, KGB, 7:30 p.m. M, W, F  
 Luncheon at Waldorf.....KFSD, 9:30 a.m. Sa  
 Luncheon Concert.....KFAC, 12:15 p.m. M, Sa  
 Lutheran Hour.....KECA, 3 p.m. Su  
 Lux Radio Theatre.....KNX, 5 p.m. M  
 Magnia, Rabbi.....KHJ, KGB, KVOE, 4:45 p.m. Su  
 Ma Perkins.....KFI, 11:15 a.m. M-F  
 Man & the World.....KECA, 4 p.m. Sa  
 Manhattan Merry-Go-Round.....KFI, 5 p.m. Su  
 Manhattan at Midnight.....KECA, KFSD, 7:30 p.m. W  
 March of California.....KNX, 4:30 p.m. Sa  
 \*Marriage Club.....KNX, 7 p.m. Sa  
 Market Place.....KHJ, 11:15 a.m. M, W, F  
 Marlin, Mary.....KFI, 11 a.m. M-F  
 Martin, Tony.....KFI, 7 p.m. W  
 Masterpieces.....KFAC, 3:15 p.m. M, W, Th, F  
 Masterworks.....KNX, 10:30 p.m. M-F  
 Maxwell House Coffee Time.....KFI, 7:30 p.m. Th  
 McCarthy, Charlie.....KFI, 4 p.m. Su  
 McGee, Fibber and Molly.....KFI, 5:30 p.m. Tu  
 Meet Mr. Meek.....KNX, 6:30 p.m. W  
 Meet the Missus.....KFI, 3:30 p.m. M, W, F  
 Melody Hour.....KFAC, 10 p.m. Sa-Tu; 10:15 p.m. W-F  
 Melody Ranch.....KNX, 2:30 p.m. Su  
 Menken, Helen.....KNX, 5 p.m. Tu  
 Memories in Melody.....KMPC, 9 p.m. M-Sa  
 Midstream.....KECA, 2:45 p.m. M-F  
 Miller, Glenn.....KNX, 6 p.m. Tu, W, Th  
 Miranda's Garden Patch.....KFI, 8:30 a.m. M-F  
 Missing Heirs, Court of.....KNX, 7:30 p.m. Tu  
 Mother of Mine.....KECA, 12 m. M-F  
 Mr. District Attorney.....KFI, 8:30 p.m. W  
 Mr. Keen.....KFSD, KECA, 3:15 p.m. Tu, W, Th  
 Murray, Johnny.....KFI, 8:15 a.m. M, W, F  
 Muse & Music.....KGB, KVOE, 11:45 a.m. F  
 Music Appreciation.....KECA, KFSD, 10 a.m. F  
 Musical Steelmakers.....KHJ, KVOE, KGB, KFXM, 1 p.m. Su  
 Munros, The.....KECA, 2:15 p.m. M-F  
 Myrt and Marge.....KNX, 12:15 p.m. M-F  
 Myrtel, Man.....KFI, 10:15 a.m. M-F  
 NBC String Symphony.....KFI, 10 p.m. Su  
 National Barn Dance.....KFI, 5 p.m. Sa

# Recommended Radio Services

SOUTH & SOUTHWEST L. A.  
**CARLTON RADIO and APPLIANCE CO.**  
 5418 So. Western Ave.  
 AXminster 1-9746  
**DRIVE-IN SERVICE For Auto Radios**  
**HOME SERVICE**  
 All Work Guaranteed

**Hollywood-West Wilshire**  
 Hollywood's Largest Exclusive Radio and Service Store.  
**Guaranteed Factory Service**  
**Radio Specialists, Inc.**  
 453 No. Fairfax  
 Plenty of Parking

**YOrk 5201**      **ARiz. 30968**

**WILSHIRE-WESTLAKE CENTRAL LOS ANGELES**  
**50c HOME SERVICE CALL**  
 Includes Minor Adjustments  
**DRIVE-IN**  
 Auto Radio Service  
**EARL'S RADIO & TELEVISION SERVICE CO.**  
 740 SO. HOOVER  
 15 Years Reliable Service in L. A.  
**Federal 1714**

## Musical Steel Makers

(Concluded from Page Thirteen)

1938, the girls continued to go to school and at the same time attended rehearsals and sang on a nationwide program. Each week they take home a sizeable check.

Leading the lads in the Musical Steel-makers' orchestra is their "start and stop" boss, Tommy Whitley, who once worked in a Wheeling Steel coal mine. Though his son has long since given up the shovel for a baton, Tommy's father is an employee in the mills today, after more than a quarter century. The Musical Steelmakers' orchestra is a crack combination of fine effects, comprising five brass, five reeds, three violins and bass viol, piano, novachord, drums, Spanish and electric guitars and harp.

From "nail center" to "river port," to "one-time state capital," Wheeling has raised its head high in national prominence. Broadcast over 98 stations of the Mutual network, the Wheeling Employee Family broadcast has made the name of Wheeling familiar to most Americans.

Above Wheeling smoke billows into the skies. Below, metallic thunder of giant industry in full action roars onward with the smoke, but, on Sunday afternoons at 1 o'clock, Musical Steelmakers over Mutual reveal that there is harmony in industry and with its employees, that it's fun to be alive and working in this two-oceaned land of mountain fastnesses, thriving plains and roaring cities.

★ ★ DLBS, 1 p.m. Sun.

**KEEP UP WITH RADIO BY KEEPING RADIO LIFE CLOSE**

- National Farm & Home...KFI, 5:45 a.m. M-Sa
- National Forum...KECA, 6:30 p.m. M
- National Vespers...KECA, 12 m. Su
- Neighbors of Woodcraft...KECA, 8 p.m. F
- News Exchange...KECA, 9 p.m. M
- Nightcap Yarns...KNX, 9:45 p.m. M-Sa
- Night Editor...KFI, 9 p.m. Su
- New York Philharmonic...KNX, 11 a.m. Su
- New World Diplomacy...KGB, KVOE, KFXM, 11:30 a.m. Sa

- Old-Fashioned Revival...KHJ, KGB, KVOE, KFXM, 5 p.m. Su
- One Man's Family...KFI, 4:30 p.m. Su
- On Your Job...KFI, 9:30 a.m. Su
- On the Job...KFI, 10:15 a.m. Su
- Open Forum...KFAC, 7 p.m. Su
- Orphans of Divorce...KECA, KFSD, 11 a.m. M-F

- Our Gal Sunday...KNX, 8:45 a.m. M-F
- Our Savior's Lutheran Hour...KHJ, 3 p.m. Su
- Out of the Hat...KMP, 6 p.m. Su
- Pageant of Art...KFI, 8:30 a.m. Su
- Paging the Past...KFAC, 4:15 p.m. M-F
- Pan America Calling...KMP, 10:15 a.m. Tu
- Parker Family...KFI, 8:15 p.m. Su
- Parker, Shafter...KHJ, KGB, KFXM, KVOE, 5:30 p.m. M-F
- Parsons, Louella...KNX, 6 p.m. F
- Pause That Refreshes...KNX, 12:30 p.m. Su
- Pearce, Al...KNX, 6:30 p.m. F
- Pepper Young's Family...KFI, 11:30 a.m. M-F
- People's Platform...KNX, 3 p.m. Sa
- Perkins, Ma...KFI, 11:15 a.m. M-F
- Philharmonia...KECA, 10 p.m. Daily
- Physical Well Being...KFI, 11:45 a.m. Su
- Planter's Garden (Liquid Fertilizer Co.)...KMP, 10:45 a.m. Su
- Plantation Party...KFI, 7:30 p.m. W
- Point Sublime...KFI, 8:30 p.m. M
- Portia Faces Life...KFI, 1:15 p.m. M-F
- Postal Oddities...KECA, 9:45 p.m. F
- \*Pot o' Gold...KECA, 4 p.m. Th
- \*Prof. Puzzlewit...KFI, 3 p.m. Su
- \*Professor Quiz...KNX, 6:15 p.m. Th
- Public Affairs...KNX, 11:15 p.m. Tu, W, Sa
- \*Quiz Court...KFI, 9 p.m. Th
- \*Quiz Kids...KECA, KFSD, 7 p.m. W
- Quiz of Two Cities...KHJ, 8 p.m. F
- Radio City Music Hall...KECA, KFSD, 8:30 a.m. Su
- Radio Magic...KECA, 3:15 p.m. F
- Randolph, Ellen...KFI, 9:30 a.m. M-F
- Religion in News...KFI, 2:30 p.m. Sa
- Reported Missing...KFWB, 7 p.m. Su
- Reynolds, Naomi...KECA, 2:15 p.m. Sa
- Rhapsody in Wax...KHJ, 12 p.m. M-Sa
- Richfield Reporter (Richfield Oil)...KFI, 10 p.m. Su-F
- Ride Your Hobby...KMP, 9 p.m. Sa
- \*Right to Happiness...KNX, 9:30 a.m. M-F
- Rochester Civic Matinee...KECA, 10:30 a.m. M
- Rodriguez, Jose...KFI, 10:30 p.m. Su-F
- Romance of Highways...KHJ, KGB, KVOE, 10:15 a.m. Su
- Ross, Lanny...KNX, 7:15 p.m. M-F
- Salt Lake Tabernacle...KNX, 8:30 a.m. Su
- Sands of Time...KHJ, KGB, KVOE, 3:30 p.m. M
- Saturday Night Serenade...KNX, 5:45 p.m. Sa
- Seaside Shindig...KHJ, KGB, KVOE, KFXM, 8 p.m. Sa
- Second Husband...KNX, 5 p.m. Tu
- Second Mrs. Burton...KNX, 3 p.m. M-F
- Show Boat (Avalon Cigarettes)...KFI, 5:30 p.m. M
- Side Street Vignettes...KECA, 3 p.m. M-F
- Signal Carnival (Signal Oil)...KFI, 8:30 p.m. Su
- Smith, Kate...KNX, 8 p.m. F
- Speaking of Glamour...KFI, 5 p.m. Tu
- Spell-O-Name...KFI, 6:30 p.m. Su
- Spell-O-Name...KNX, 8:15 p.m. Su
- Spell-O-Win...KECA, 2:30 p.m. Su
- Spelling Beeline...KNX, 4:30 p.m. Su
- Sports Broadside...KNX, 5:30 p.m. Sa
- Sports Round-Up...KECA, 5:45 p.m. M-Th
- Sports Forum...KFI, 9 p.m. Sa
- Sports Newsreel...KECA, 5:45 p.m. Su
- Standard School...KHJ, KGB, KVOE, KFXM, 11:15 a.m. Th
- Standard Symphony...KHJ, KVOE, KGB, KFXM, 8 p.m. Th
- Star-Spangled Theatre...KECA, 4 p.m. Su
- Stepmother...KNX, 12:45 p.m. M-F
- Story Drama...KECA, 6 p.m. M
- Strolling Tom...KHJ, 7:15 p.m. F
- Sullivan, Paul...KNX, 9 p.m. M-F
- Summer Symphony...KECA, 5:30 p.m. Sa
- Sunday Evening Hour...KNX, 6 p.m. Su
- Sunday Night Playhouse...KHJ, KGB, KVOE, 6:30 p.m. Su
- Superman...KECA, 4:45 p.m. M-F

- Sutherland, Sid...KFI, 10:30 p.m. Su-F
- Swing, Raymond Gram...KHJ, KGB, KVOE, KFXM, 6 p.m. M, Tu, Th, F
- Swings...KFWB, 2 p.m. Su
- \*Take It Or Leave It...KNX, 6 p.m. Su
- Taylor, Mary Lee...KNX, 9:45 a.m. Tu, Th
- Telephone Hour...KFI, 4 p.m. M
- Templeton, Alec...KFI, 6:30 p.m. F
- Texaco Star Theatre...KNX, 8 p.m. W
- This Was My Inspiration...KFI, 8:30 p.m. F
- Tillamook Kitchen...KFI, 9 a.m. F
- Those We Love...KNX, 8 p.m. M
- Today's Best Buys...KNX, 5:15 p.m. W, F; 5:45 p.m. Tu
- Today's Frontiers...KECA, 8:15 p.m. W
- Tomlinson, Edward...KECA, 2:45 p.m. Sa
- Tommy Riggs & Betty Lou...KFI, 9:30 p.m. Th
- Top of the World (The Broadway)...KHJ, 9:45 a.m. M-F
- Town Meeting...KECA, 1 p.m. Su
- Traffic Tribunal...KFI, 4:15 p.m. Sa
- Treasure Chest...KFI, 4:30 p.m. Tu
- Trent, Helen, Romance of...KNX, 8:30 a.m. M-F
- Truth or Consequences...KFI, 7 p.m. Sa
- Tune Out Time...KECA, 8:30 p.m. Sa
- Twilight Tales...KECA, 5 p.m. Th
- Unclassic Hour...KECA, 3:30 p.m. M-F
- \*Uncle Walter's Dog House...KFI, 6:30 p.m. Tu
- Uncle Ezra...KFI, 6 p.m. Sa
- Uncle Harry...KMP, 5:30 p.m. M-F
- \*Uncle Jim's Question Bee...KECA, KFSD, 6:30 p.m. Tu
- University Explorer...KECA, 9:30 p.m. Tu
- University Explorer...KFI, 9:30 p.m. F
- University Life...KHJ, KGB, KVOE, KFXM, 1:30 p.m. Sa
- Valiant Lady...KFI, 10:30 a.m. M-F
- Vallee, Rudy...KECA, 6 p.m. Th
- Van, Mildred...KECA, 9 a.m. M-F
- Vague, Vera (Signal Oil)...KFI, 8:30 p.m. Su
- Vic and Sade...KFI, 11:45 a.m. M-F
- Voice of Experience...KFI, 2:30 p.m. M, W, F
- Voice of Prophecy...KHJ, KVOE, KGB, 9:15 p.m. Su
- Waltz Time...KFI, 5 p.m. F
- Waring, Fred...KFI, 7 p.m. M, T, Th, F
- Wayne, Elizabeth...KHJ, KGB, KVOE, KFXM, 6:15 p.m. Sa
- We Are Always Young...KHJ, KGB, KFXM, KVOE, 9 a.m. M-Sa
- We, the Abbotts...KNX, 3:15 p.m. M-F
- \*We, the People...KNX, 8 p.m. Tu
- Webster, Martha...KNX, 11 a.m. M-F
- West Coast Church...KNX, 8 a.m. Su
- What! No Architect?...KNX, 10:45 a.m. Su
- What's Doing?...KFI, 3:15 p.m. M-F
- What's On Your Mind?...KNX, 8:30 p.m. M
- What's Your Idea?...KFI, 2:30 p.m. Su
- When Presses Roar...KFI, 9:30 p.m. Su
- When a Girl Marries...KNX, 8:15 a.m. M-F
- White, Agnes...KFI, 1:30 p.m. M-F
- Whou Bill Club...KFAC, 5:30 p.m. M-F
- Wicker, Irene...KECA, 4:30 p.m. M-F
- Wilder Brown...KFI, 12:45 p.m. M-F
- Wife Saver...KECA, 9:30 a.m. M-F
- Williams, Wythe...KHJ, KGB, KVOE, KFXM, 7:30 p.m. Tu, Th
- Wiley, Fletcher...KHJ, KVOE, KFXM, 3:45 p.m. Su
- Wiley, Fletcher...KNX, 10:30 a.m. M-F
- Winchell, Walter...KFI, 8 p.m. Su
- \*Wings of Destiny...KFI, 6 p.m. F
- Woman in White...KNX, 9:15 a.m. M-F
- Woman of Courage...KNX, 11:45 a.m. M-F
- World Is Yours...KFI, 1 p.m. Sa
- World's a Stage...KFI, 8 p.m. Tu
- Young America Presents...KHJ, 11:45 a.m. Tu
- Young American Flyers...KMP, 10 a.m. Sa
- Young Dr. Malone...KNX, 2 p.m. M-F
- Young, Norma...KHJ, 10:30 a.m. M-F
- Your Government Reports...KECA, 10:15 a.m. Sa
- \*Your Happy Birthday...KECA, 5:30 p.m. F
- Yvette...KFI, 6 p.m. Th

# Best Bet Previews

**Ed. Note:** The critical advance notices given below are the result of careful estimates of air events during the week in which Radio Life is dated. They are offered as air-worthy "bets" and to assist Reader-Listeners in choosing one or more bright spots each week-day or evening.

## SUNDAY, APRIL 27

**VARIETY:** Chester Morris, motion picture actor, will guest on Chase and Sanborn, match wits with Charlie and Edgar. Advances indicate Chester will try to slip some magic off on Charlie. KFI, 4 p. m.

**Vera Vague** in throes of making America's epic movie with the doubtful assistance of Kay St. Germain, Jack Carson and Gordon Jenkins and his orchestra. KFI, 8:30 p. m.

**PUBLIC AFFAIRS:** A naturalized citizen of the United States since 1920, Jean Hersholt, the famed Danish-born screen star, will tell what his adopted country means to him when he appears as guest speaker on the I'm an American program, to be heard over KECA at 8:15 a. m. The broadcast will originate in Hollywood Radio City, will be heard one hour earlier than under the winter schedule due to daylight saving time in other sections of the country.

**MUSICAL:** Jan Savitt, who started to play the violin when he was 5 years old and was a member of the Philadelphia Orchestra at 16, will bring his Top Hatters and shuffle rhythm aboard the Fitch Bandwagon when it returns to Chicago for the broadcast at 3:30, over KFI.

**HISTORICAL DRAMA:** "I Was There." Initial airing of 1941 for last year's air sensation. Actual eye-witness accounts of events that have made history. Tonight at 9 o'clock, from KNX, you will hear Jacob Warner, survivor of Custer's last stand on the Little Big Horn in Dakota Territory; Jesse Lasky recount the growth of Hollywood and the motion picture industry; Byron Kennley, RAF pilot, in an eye-witness and self-participating account of bombing and firing of London by Nazis.

**PATRIOTIC:** "The Miracle of the Danube." Paul Muni appears in a Free Company story by Maxwell Anderson, the 10th in a series designed to combat hostile foreign propaganda.

**MYSTERY:** "Bulldog Drummond," a 1941 version of the Bulldog's adventures,

each episode complete in itself. Impressive cast, with George Coulouris playing the super sleuth. 2 p. m., KHJ, each Sunday, in colorful, exciting drama.

## MONDAY, APRIL 28

**QUIZ:** Art Linkletter asks "What Do You Think?" and gets interesting and entertaining answers from his in-person audience to make a fast-moving show for his KHJ-Don Lee dialers, 6:45 p. m. Monday and Friday. Questions discussed deal with current events, topics of general interest. Also KGB and KVOE, 7:45 p. m. Thursday.

**VARIETY:** Unique experiences and occupations from far and near is the theme of "What's on Your Mind." According to producer John Nelson, an interesting group of people have been asked to come before the microphone and unfold their ironic experiences of the past. 8:30 p. m., KNX.

**VARIETY:** "Show Boat" makes its last voyage on the Mississippi for the season. Marlin Hurt, double-voiced comic, will wind up in fine frenzy with his alter ego, "Beulah," with the orchestra behind. KFI, 5:30 p. m.

**COMEDY:** "Point Sublime," starring Cliff Arquette in another down-to-earth comedy-drama of life in a little coastal village. Jane Jordan supports as Evie, the widow. KFI, 8:30 p. m.

## TUESDAY, APRIL 29

**COMEDY:** Stuart Erwin, the lonely faced picture comedian, on Bob Hope's program, with Skinnay Ennis and orchestra totting up some toe-tickling arrangements. KFI, 6 p. m.

**MUSICAL VARIETY:** Bob Strong and his orchestra with members of the cast of "Uncle Walter's Doghouse" and "Showboat," will premiere a series sponsored by a cigarette company. Advance information indicates a pleasing interlude. KFI, 6:30 p. m.

**EVENTS ANALYSIS:** Wythe Williams gives "news" of tomorrow to his listeners today. Journalist of three decades on European scene, Williams interprets present moves on international scene, gives striking predictions of what's to come. Williams is hard to take by many because of dubious authority for his commentation. He usually ascribes startling information to "sources" abroad. Nazis and

English must be dumb to let so much information leak through censor lines. Taken seriously, his material is interesting. With tongue in cheek, it's amusing. You dial and decide. KHJ, Tuesdays, Thursdays, 7:30 p. m. Sundays at 3:45 p. m.

**DOMESTIC HUMOR:** "Uncle Walter's Doghouse," with master of ceremonies Tom Wallace brings another comedy-dramatization of ways and means by which men (the poor suckers) can get themselves in the spousely doghouse. 6:30 p. m., KFI.

## WEDNESDAY, APRIL 30

**VARIETY:** Witty Fred Allen, king of the quick-quips, in usual good form. In addition, Fred's troupe includes brilliant tenor voice of Kenny Baker, good natured humor of Portland Hoffa, versatile arrangements of Al Goodman and his orchestra. Fred will also invite a special guest to be interviewed on Texaco Star Theatre. KNX, 8 p. m.

**CULTURAL:** "The Bookworm" takes KHJ-Don Lee listeners through chapters of an entertaining novel. Eddie Albright, veteran commentator, skillfully paints word pictures for his dialers as he covers the pages daily, 1:45 p. m., KHJ.

**MUSIC FUN:** Kay Kyser is back from military adventures in Texas cantonments. Bemedalled and cited, he takes off tonight with Ginny and the faculty of the College of Musical Knowledge. KFI, 6 p. m.

Eddie Cantor from New York, with Dinah Shore, pride of the Singing South. In season Cantor humorizes baseball, is expected to gag baseball scenes tonight. Olive Majors, his child discovery, will cooperate with Dinah, as will Edgar Fairchild's chorus and orchestra, KFI, 8 p. m.

## THURSDAY, MAY 1

**NEWS DRAMA:** Bill Henry, columnist and war correspondent, lifts the gloom from war headlines with analysis of the current world turmoil. "By the Way," with Bill Henry, pursues theme of first-hand impressions of European affairs, gathered by him, and which are now invaluable in helping him analyze the rapid over-turn of events. KNX, 9:30 p. m. Tuesday, Thursday, Saturday.

**VARIETY:** The "Colgate Talent Tournament," with Ed East as master of ceremonies, a group of four new performers each week, and music by Charles Hathaway and his orchestra, is to be heard in its second performance. KNX, 7:30 p. m.

**MUSICAL:** Pat O'Brien, rugged-jawed son of Erin, comes to Kraft Music Hall. Featured with him will be Josephine Tuminia, the startlingly beautiful voiced soprano and San Francisco discovery of Bing Crosby, for whom she has appeared seven times. KFI, 5 p. m.

**CELEBRITIES:** "Top of the World" each morning gives KHJ listeners, 9:45 a. m., sparkling personalities interviewed by Helen Weigel Brown, noted journalist. (Concluded on Page Twenty-seven)