

NEW DAYLIGHT TIME CHANGE FOR JUNE 2nd TO JUNE 8th

RADIO LIFE



SPECIAL
at This Store

1¢



**Jessica
Dragonette**
Featured on the Ford
Sunday Evening Hour,
over KNX-CBS.

A 5c magazine, to increase your listening pleasure, made available for only 1c by your friendly—

Food Fair

Exclusive in your neighborhood.

MOVIE STARS ON AIR

Charlie's Own Discovery Visits Him Sunday

Josephine Sitjar, Charlie McCarthy's own discovery, will visit her young friend on the Chase and Sanborn program Sunday, June 2, during the KFI-NBC broadcast from 4:00 to 4:30 p.m., Edgar Bergen will introduce Josephine, an 11-year-old singing star, to his audience.

McCarthy claims to have discovered Josephine's musical talent at a school show. The 11-year-old Filipino girl is a Los Angeles school student who has astonished music critics with her talent as a soprano and as a singer of operatic arias and Filipino folk songs.

★ ★ ★

Kaltenborn Showered With Many Presents

H. V. Kaltenborn has never been able to figure out why his listeners start sending him gifts whenever a European crisis develops. The fact is, however, that the deluge has started again, just as it did during the Spanish, Czechoslovakian and Polish debacles when he went on the air several times each day.

Since Holland and Belgium were invaded the NBC news commentator has received a huge oil painting (with gilt frame), dozens of monogrammed linen handkerchiefs, an orange-and-purple necktie, several cartons of cough drops and enough candy to give him indigestion for the rest of his life if he were capable of eating it all—or ate candy anyway.

★ ★ ★

Hersholt to Speak

Jean Hersholt, who will broadcast his next three "Dr. Christian" programs on KNX-CBS from New York, will be one of the principal speakers at the Denmark Day celebration at the New York World's Fair on Wednesday, June 5.

Life Of Byron New KHJ Offering

A great poet and a great man—one who was passionately hated, but loved even more passionately. That was Lord Byron. It is around this figure that Celeste Rush weaves a series of mid-day half hours which make their debut Tuesday, June 4, over KHJ at 1:00 p.m.

"The Life of Byron" is an interest-packed story filled with romance, adventure, pathos—colored with some of the best-known poetry in the literature of the world.

It will be heard every Tuesday at 1:00 p.m. over KHJ, succeeding the "Classics of Literature" series.

President To Speak From Vassar College

President Franklin D. Roosevelt will speak from Poughkeepsie, New York, at the 75th Anniversary of the founding of Vassar College on Sunday, June 9, over KNX-CBS at 12:30. President Roosevelt will speak from the steps of the home of Dr. Henry Noble McCracken, president of the college.

Fish Fry Song Featured

Marvel Maxwell, Perry Como, Elmo Tanner and Country Washburne will combine their vocal talents in a new arrangement of "Tennessee Fish Fry" as a high spot of the Beat the Band broadcast from Eastwood Park in Detroit Sunday, June 2, from 2:30 to 3:00 p.m., over KFI-NBC.

★ ★ ★

Benny Goes Fishing

Jack Benny, who went deep-sea fishing off Catalina Island last week and got nothing but mosquito bites, will relate his harrowing salt water experiences during his broadcast with Mary Livingstone, Phil Harris, Dennis Day and Don Wilson over KFI-NBC, Sunday, June 2, at 7:30 p.m.

★ ★ ★

A Fish For a Stamp

As unique a swap as you'd ever find was negotiated by Dick Powell and Manley (Daddy) Stafford at a recent Good News broadcast. Powell promised to swap his week-end fishing catch of yellowtails for an item of philatelist Stafford's collection—a rare South African triangle.

★ ★ ★

Martin On Bandwagon

Freddy Martin, the boy with the "golden saxophone," will be on the podium when the Fitch Bandwagon swings back to Chicago Sunday, June 2, at 3:30 p.m., over KFI-NBC.

★ ★ ★

One Munson appeared on a recent "Big Town" broadcast (KNX, Tues. 7:30 p.m.) wearing a cow-girl suit. Reason: picture work in "Westward Wheels."

RADIO LIFE

1029 West Washington, Los Angeles, Calif.
Telephone Richmond 2268

Vol. 1 June 2, 1940 No. 12

Compton Printing Company.....Publishers
Jack Beaman.....Editor
Vinson Vaughan.....Business Manager

Published weekly by Compton Printing Company. By mail, subscriptions are \$1.50 per year. Single copies 5 cents each. Remit by postal money order, express money order, or check drawn in favor of RADIO LIFE. Currency sent at subscribers risk.

Housewives Eager For Streamlined Vacation

During the last few weeks while the Carrie Carter Talent Search was under way, it was revealed that, second to a desire to be on the radio, the housewives seeking auditions were looking forward to the vacation away from home that would come to the winner. Many frankly admitted they were intrigued by the new-style vacation the contest offered.

Each winner in the Carrie Carter Talent Contest will be given a role on "The Carters of Elm Street" broadcast, over KHJ-Mutual Don Lee 8:45 to 9:00 a.m. daily Monday through Friday, for a two-week period on the program; will be paid at the American Federation of Radio Artists' rate of \$112.50 per week, together with the round trip traveling expenses and living expenses during the two weeks in Chicago, where the program originates. Moreover, each winner will have a role written to fit her own individual type and personality; she will not be forced to adapt herself to a part already conceived. This is purported to be something entirely new in talent contests.

★ ★ ★

Supreme Court Justice Elected The President

One man once elected a president of the United States, according to John Hix, creator of the CBS "Strange As It Seems" program. Appointed to settle the outcome of the presidential election between Hayes and Tilden in 1877 because of a mix-up in the electoral vote, a special commission favored Tilden until one of its members withdrew.

Supreme Court Justice Joseph B. Bradley was substituted, voted for Hayes and elected him president

IN THIS ISSUE:

JUNE 2, 1940

Movie Stars on Air	Page 2
News Broadcasts	Page 2
Daily Program Highlights	Pages 6, 7, 8, 11, 14, 15, 18
Daily Log; for the Week	Pages 5, 6, 7, 8, 9, 10, 11, 14, 15, 17, 18, 19, 20
Coming Out of the Ether	Page 4
Radio Life Backstage	Page 20
Religious Broadcasts	Page 20
Renfrew a Modern Sir Galahad	Pages 12-13
Food Philosophy	Page 9
World on Your Dial	Page 22
Short Wave Guide	Page 22
Alphabetical Listings	Page 23
Favorite Daytime Shows	Page 22
Airline Talk	Page 23

NEWS BROADCASTS

7:15 A.M.	KFI	M. to Sa.
7:30 A.M.	KNX	M. to F.
7:30 A.M.	KECA	M. to Sa.
7:45 A.M.	KFI, KIJ, KGB, KVOE, KFSB, KFWB	M. to Sa.
8:15 A.M.	KFI	M. to F.
8:45 A.M.	KECA	M. to Sa.
9:00 A.M.	KMPC	M. to Sa.
9:15 A.M.	KMTR	T. to Sa.
9:30 A.M.	KFAC	M. to Sa.
10:00 A.M.	KIJ, KVOE, KGB	M. to F.
10:45 A.M.	KMPC	M. to Sa.
11:45 A.M.	KFWB	M. to Sa.
12:00 Noon	KIJ, KGB, KVOE	Daily
12:00 Noon	KECA, KFSB	M. to F.
12:15 P.M.	KMPC	M. to Sa.
2:00 P.M.	KECA	M. to Sa.
2:00 P.M.	KIJ, KVOE, KGB	M. to Sa.
3:15 P.M.	KNX	M. to Sa.
3:15 P.M.	KMTR	M. to Sa.
4:55 P.M.	KNX	Daily
5:00 P.M.	KIJ	Daily
5:30 P.M.	KECA	M. to Sa.
6:00 P.M.	KFWB, KFAC	Daily
6:30 P.M.	KVOE	M. to Sa.
7:15 P.M.	KMPC	M. to F.
7:30 P.M.	KMTR	M. to Sa.
8:30 P.M.	KECA	Daily
9:00 P.M.	KIJ, KGB, KVOE	Daily
9:30 P.M.	KNX	Daily
9:45 P.M.	KFWB	Daily
9:45 P.M.	KMPC, KFSB, KNX	Daily
10:00 P.M.	KFI	Daily
10:45 P.M.	KMTR	M. to Sa.
11:00 P.M.	KNX, KFI	M. to F.
Every Hour	KGFJ, KGFH	M. to Sa.

Abbott-Costello Replaces Allen

Santa Ana Cantando Club Sings On KVOE

From the studios of Santa Ana's KVOE to the coast-to-coast Mutual Don Lee Broadcasting System will go the songs of the 65-voice Santa Ana Cantando Club men's chorus on Monday, June 3, from 12:30 to 12:45 p.m.

Directed by Joseph J. Klein, who each year directs the 500-voice choir at the Easter Sunrise Services at Forest Lawn Memorial Park in Glendale, the Santa Ana group will sing "Lift Thine Eyes," by Frederick Knight Logan; "Ave Maria," by Franz Schubert; "Border Ballad," by J. H. Maunger, and "Reaper's Song," a Bohemian folk song.

The personnel of the singing organization, with a repertoire of over 300 songs, is made up of men representing 30 businesses and professions. Miss Ruth Armstrong accompanies the group at the piano.

★ ★ ★

Warner President of Capital's Newscasters

Albert L. Warner, the Columbia Broadcasting System's Washington correspondent, was unanimously elected president of the Radio Correspondents' Association in the nation's capital.

Other officers elected were William R. McAndrews (NBC) to serve as vice-president; Fred W. Morrison (Transradio) as secretary, and Stephen McCormack (MBS) as treasurer.

Warner succeeds Fuiton Lewis, Jr. (MBS) as head of the Radio Correspondents' Association, which has a membership of about 40 men who cover the news of the nation's capital for radio.

★ ★ ★

Autry Heads For Rodeo

Gene Autry, foreman of the CBS "Melody Ranch" program, will broadcast from Minneapolis, Minn., July 21 and 28, when he appears in a rodeo in that city from July 19 to 27.

★ ★ ★

Now, You Tell One!

"Tonight's Best Buys," broadcast over KNX every Monday and Thursday, in the last few days has turned up a pleasant young lady in San Pedro who offers a shotgun at bargain prices, a chap with "two large breeding bullfrogs with any number of tadpoles thrown in," and a Los Angeles chap who offers "for a mere song" a "complete and elaborate magic contraption for sawing a woman in half—guaranteed in good condition."

Rapid Fire Comedians of Kate Smith Show Switch to NBC Network For Summer Months

BUD ABBOTT and Lou Costello, of the Kate Smith Hour, whose rapid-fire comedy has been an air feature for more than two years, will replace Fred Allen for the Summer with a half-hour comedy program of their own beginning Wednesday, July 3, from 8:00 to 8:30 p. m., over KFI-NBC.



The quiz master of the College of Musical Knowledge, Professor Kay Kyser himself, heard Wednesday over KFI-NBC.

★ ★ ★

Cecil B. DeMille Has 4th Anniversary

On June 3 next Director Cecil B. De Mille of the CBS Lux "Radio Theatre" broadcasts, observes his fourth anniversary at the helm of the famous dramatic series. Also on that date, he begins editing the completed film of his 64th screen feature, "The Northwest Mounted Police," that sums up his 27 years of film direction in Hollywood to date.

★ ★ ★

Kate Smith Vacations

The "Kate Smith Hour" heard Fridays at 8:00 p.m. over KNX-CBS will take an eleven-week hiatus from the air, effective July 5 to September 13, 1940. The program returns to the Columbia network with the broadcast of September 20, 1940.

★ ★ ★

Al Pearce Changes Time

The Al Pearce program, currently heard on Fridays at 5:00 p.m. over KNX-CBS will be heard from 6:30 to 7:00 p.m., beginning June 7, 1940.

Unknown to radio listeners three years ago, Abbott and Costello began in vaudeville like the majority of comedians of the present day. Their first radio appearance, in the Spring of 1938, was so successful that they have become a regular and increasingly popular feature.

Abbott, born in Coney Island, was literally brought up in show business, while Costello hails from Paterson, New Jersey. After varied careers they met backstage at a Brooklyn burlesque house in 1930 and the team of Abbott and Costello was formed. Following their climb to radio fame, they scored a success in the Broadway musical, "The Streets of Paris."

★ ★ ★

Am. Legion Ready For Fifth Column

If parachute armies landed on the Pacific Coast, how soon could internal civilian forces be mobilized to resist the invaders?

This very question will be determined by the American Legion when it calls a coast-wide mobilization by radio on June 4, 6:45 to 7:00 p.m. over KHJ and the Mutual Don Lee network. Men who served the United States in the last World War will try to mobilize their forces in fifteen minutes.

While designed primarily for disaster relief, the mobilization plan also includes national defense, counter-activity against sabotage and air warning networks.

★ ★ ★

New Plans For Ezra

If plans go through for Ezra Stone to act in a play that Clifford Goldsmith is readying for Broadway, it will be the first time that the star and author of NBC's "The Aldrich Family" have been so associated since "What a Life," from which stemmed the popular radio serial.

★ ★ ★

Bye Baby Bunting Aires

Another radio star cast has been engaged by Campbell "Short Short Story" to present a complete-in-one-broadcast 15-minute drama entitled "Bye Baby Bunting," over KNX-CBS, Monday, June 3, at 9:45 a. m. A different drama with an entirely new cast is presented each Monday, Wednesday and Friday on this show.

CBS Staff Covering the War Front



A couple of "White's" looking over a "red gorry" situation. On the right is William L. White, just recently returned from Europe after telling of the Russo-Finnish battles, and Paul W. White, who directs all CBS' news coverage. They are shown here charting the progress of Mars on the other side of the Atlantic.



Marvin Breckenridge, one of the few women correspondents in the thick of the European trouble zones. She snubbed a debutante life to seek adventure with a camera, but gave up the lens career to become a war correspondent in London, Amsterdam, Berlin, and Paris, where she is now stationed.



William L. Shirer

Rigors of war hold no terrors for this trio. It's Shirer in Berlin, Grandin in Paris and Severeid with the Allies in the battle zones at the French border. All are important cogs in the KNX-CBS war correspondents machine.

★ ★ ★

"Grandpappie" Bernie

Ben Bernie became a "grandfather" last week. His horse, "Wes," presented him with a filly.



Eric Severeid



Thomas Grandin

★ ★ ★

Kathleen Norris Has New Show

By Kathleen Norris, serial dramatizations of novels, both published and unpublished, by one of America's most widely-read and beloved authors, will be presented over KFI-NBC on a Monday through Friday schedule from 9:30 to 9:45 a.m., starting Monday, June 3.

The programs will be under the sponsorship of General Mills, Incorporated, in the interests of Wheaties.

The first book to be dramatized will be "Mystery House," a story of wealthy, eccentric Mrs. Prendergast, mistress of the house and owner of the fabulous Prendergast diamond.



Edward R. Murrow, chief of Columbia's European staff, who sticks with his "mike" despite roaring guns and shifting boundaries.

★ ★ ★

Kostelanetz Features "Nola"

Andre Kostelanetz conducts his 45-piece orchestra in Felix Arndt's always-popular "Nola" as a feature of "Tune Up Time," over KNX-CBS, on Monday, June 3, from 8:00 to 8:30 p. m. Tony Martin's solo is "Where Was I?" The Kostelanetz Chorus is heard in "Oh, Promise Me" from De Koven's operetta, "Robin Hood."

SUNDAY PROGRAMS

JUNE 2, 1940

8 to 9 A. M.

KFI—8, Story of U. S. All. 8:15, Meditations. 8:30, On Your Job.
 KNN—8, West Coast Church. 8:30, Salt Lake Tabernacle.
 KHJ—9, Funny Papers. 8:30, Choir. 8:45, Canary Chorus.
 KFSD—8, Music Hall.
 KECA—8, Music Hall.
 KGB—8, Organ. 8:15, Church. 8:30 Choir. 8:45, Canary Chorus.
 KFWB—8, Morning Music. 8:30, Rescue Mission.
 KMPC—8, Wings Over Jordan. 8:30, Organ. 8:45, Buccaneers.
 KMTR—8, Swedish Hour. 8:30, Nat'l Message. 8:45, Bob Shuler.
 KFAC—8, Country Church. 8:30, Music.
 KGFJ—8, Music.
 KGER—8, News. 8:05, Rev. Dowell.
 KRKD—8, Requests.
 KVOE—8, Choir. 8:30, Singers. 8:45, Canary Chorus.

9 to 10 A. M.

KFI—9, Music for Moderns. 9:15, Dr. Casseberry. 9:30, Silver Strings.
 KNN—9, Columbia Church. 9:30, Democracy in Action.
 KHJ—9, Judge Gardner. 9:30, Serenade. 9:45, Food for Thought.
 KFSD—9, Red Cross. 9:15, Vass Family. 9:30, Reiser Orch.
 KECA—9, Red Cross. 9:15, Book of Books. 9:30, Reiser Orch.
 KGB—9, Sonologue. 9:15, Music. 9:30, Am. Wildlife. 9:15, McFarland Twins.
 KFWB—9:30, Peter Potter.
 KMPC—9, Young Orch. 9:15, Barnet Orch. 9:30, Swing.
 KMTR—9, Spanish Hour.
 KFAC—9, Liberal Catholic Hour. 9:15, Health Talk. 9:30, Music.
 KGER—9, March Ahead Time. 9:30, Melody.
 KRKD—9, Concert.
 KVOE—9, Music. 9:15, Songalogue. 9:30, Serenade.

YIDDISH ART
RADIO HOUR
 Madame Fannie Reinhart
 Beautiful Music
 Instrumental and Vocal
 KMTR, Sun. 10-11 a. m.

10 to 11 A. M.

KFI—10, Salute of Americans. 10:30, Chicago Round Table.
 KNN—10, What No Architect. 10:15, Salon Music. 10:30, News and Rhythm. 10:45, Open.
 KHJ—10, Summer Prindle. 10:15, Hiway Romance. 10:30, Musical Comedy.
 KFSD—10, Salute of America. 10:30, Chicago Round Table.
 KECA—10, Garden Club. 10:15, Treasure Trails of Song. 10:30, Silhouettes.
 KGB—10, Summer Prindle. 10:15, Romance of Hiways. 10:30, Musical Comedy.
 KFWB—10, Peter Potter.
 KMPC—10:30, Allen Roth Presents.
 KMTR—10, Madame Reinhart.
 KFAC—10, Music.
 KGFJ—10, Harmony Hall.
 KFOX—10, News. 10:05, Concert.
 KRKD—10, Concert.
 KFSG—10:30, Aimee S. McPherson.
 KVOE—10, Piano. 10:15, Hiway Romance. 10:30, Musical Comedy.

11 A. M. to 12 Noon

KFI—11, Physical Well Being. 11:15, Organ. 11:30, News from Europe.

A KVOE "MUST" for SUNDAY
"ROMANCE OF THE HIGHWAYS"
 With Commander Scott and His "Unreal Realities"
 10:15 a. m.

11:45, Kaltenborn.
 KNN—11, Symphony.
 KHJ—11, Alexander Orch. 11:30, Sweet and Swing.
 KFSD—11, Fred Bliss. 11:15, Foreign Policy. 11:30, Coronado Centennial.
 KECA—11, Kidoolers. 11:15, Foreign Policy. 11:30, Centennial.
 KGB—11, Open. 11:30, Hoover Evening Hi.
 KFWB—11, Peter Potter.
 KMPC—11, Sviak.
 KGFJ—11, St. Vibiana Cathedral. 11:15, Sportmen. 11:30, Waltz Time.
 KFOX—11, Swing.
 KFAC—11:30, Church of Open Door.
 KGER—11, Pilgrim Hour.
 KFSG—11, Aimee S. McPherson.
 KVOE—11, Azure Music. 11:30, Open.

12 Noon to 1 P. M.

KFI—12, News. 12:15, Osborne's Orch. 12:30, The World Is Yours.
 KNN—12:30, Invitation to Learning.
 KHJ—12, News. 12:15, Troubadours. 12:30, Nobody's Children.
 KFSD—12, Sunday Vespers. 12:30, Church in Wildwood. 12:45, Basin St. Music.
 KECA—12, Sunday Vespers. 12:30, Basin St. Music.
 KGB—12, Better Homes. 12:15, Troubadours. 12:30, Nobody's Children.
 KFWB—12, Peter Potter. 12:30, Jean Leonard.
 KMPC—12, Samuel McKee. 12:15, Happiness House. 12:30, Light Chasades.
 KMTR—12, Peter Potter.
 KGFJ—12, St. Vibriana Cathedral. 12:15, Dr. McCoy. 12:30, Czechoslovakian Orch.
 KFOX—12, Swing.
 KFAC—12:30, Music.
 KGER—12, News. 12:05, Music. 12:35, Rev. Ivie.
 KFSG—12, Aimee S. McPherson.
 KRKD—12:30, Saddle Pals.
 KVOE—12, Troubadours. 12:30, Top Tunes. 12:45, Orange County Quiz.

1 to 2 P. M.

KFI—1, Yvette. 1:15, Three Cheers. 1:30, From Hollywood Today.
 KNN—1, Spelling Bee. 1:30, Flow Gently Sweet Rhythm.
 KHJ—1, Musical Steelmakers. 1:30, Memory Music. 1:45, Rendezvous.
 KFSD—1, Rhythm. 1:15, Vincent Gomez. 1:30, Voices of Hawaii.
 KGB—1, Musical Steelmakers. 1:30, Voice of Temperance. 1:45, Rendezvous.
 KECA—1, Nick Harris. 1:15, Vincent Gomez. 1:30, Looks at Books. 1:45, Open.
 KFWB—1, Concert.
 KMPC—1, General Fact. 1:15, Music-graph. 1:30, Betty Phillips. 1:45, Tapestries.
 KMTR—1, G. Allison. 1:30, Swing. 1:45, Grandell Hour.
 KFOX—1, Model Home.
 KFAC—1, Jack Stern. 1:15, Junior Varieties. 1:30, Baseball.
 KGER—1, News. 1:05, Music. 1:15, Spanish Hour.
 KRKD—1, Requests.
 KVOE—1, Musical Steelmakers. 1:30, Rendezvous.

2 to 3 P. M.

KFI—Gordon Orch. 2:30, Beat the Band.
 KNN—2, Concert Orch. 2:30, Melody Ranch.
 KHJ—2, Crosby Orch. 2:30, Show of Week.
 KFSD—2, Hollywood Gospel. 2:05, Gray Orch. 2:30, Balboa Park Organ.
 KECA—2, Catholic Program. 2:30, Cavalcade of Hits.
 KGB—2, Crosby Orch. 2:30, Show of Week.
 KFWB—2, Serenade. 2:30, Musical Comedy.
 KMPC—2, Hawaiians.
 KMTR—2, Music. 2:15, F. T. Curry. 2:30, Music.
 KGFJ—2, News. 2:15, Carter Wright. 2:30, Concert. 2:45, Quartet.
 KFSG—2, Rhythms. 2:15, Homer Rodeheaver. 2:30, Defenders.
 KFAC—2, Baseball.
 KGER—2, News. 2:30, Long Beach Band.
 KVOE—2, Lutheran Hour. 2:30, Show of the Week.

3 to 4 P. M.

KFI—3, Prof. Puzzwit. 3:30, Bandwagon.
 KNN—3, News. 3:30, String Orch.
 KHJ—3, Tropical Serenade. 3:30, From Germany. 3:10, Music. 3:45, McLean Orch.
 KFSD—3, Port of Call. 3:30 House of MacGregor.
 KGB—3, Serenade. 3:30, From Germany. 3:40, Music. 3:45, McLean Orch.

KECA—3, European News. 3:30, Magnolia Blossoms Recital.
 KFWB—3, Help Thy Neighbor. 3:30, Stuart Hamblen. 3:45, Fiesta.
 KMPC—3, Melody Time. 3:15, Musical Workshop. 3:30, Ellery Queen.
 KGFJ—3, Helping Hand. 3:15, Faith. 3:30, W.C.T.U. 3:45, Science of Man.
 KFOX—3, Music. 3:15, Sheldon Sheppard.
 KECA—3, Baseball.
 KGER—3, News. 3:05, Clifford Musgrove. 3:20, Long Beach Band.
 KFSG—3, Rally Service.
 KVOE—3, Tropical Serenade. 3:30, From Germany. 3:45, McLean Orch.

4 to 5 P. M.

KFI—1, Charlie McCarthy. 4:30, One Man's Family.
 KNN—4, Presidential Candidate. 4:30, Song Styles. 4:55, News.
 KHJ—4, American Forum.
 KFSD—4, Festival of Music. 4:30, Master Singers. 4:45, Voices of Yesterday.
 KECA—4, Festival of Music. 4:30, News of Hawaii.
 KGB—4, American Forum.
 KFWB—4, Selvin Orch. 4:30, Marimba Magic. 4:45, Stuart Hamblen.
 KMPC—4, H.M.S. Richards. 4:30, Continental Revue.
 KMTR—4, Cardinal Quartet. 4:15, News. 4:30, Brenon Players. 4:45, Eventide.
 KGER—4, News. 4:15, Concert. 4:45, Arc You Afraid?
 KECA—4, Baseball.
 KGER—4, News. 4:05, Story Teller. 4:30, Adolph Freeman.
 KGFJ—4, Salon Orch. 4:30, Fireside Church.
 KRKD—4, Requests.
 KVOE—4, American Forum.

5 to 6 P. M.

KFI—5, Manhattan Merry-Go-Round. 5:00, Familiar Music Album.
 KNN—5, Sunday Evening Hour.
 KHJ—5, Revival Hour.
 KFSD—5, Fiesta. 5:30, Lifelong Learning. 5:45, Organ.
 KECA—5, Church Program. 5:30, Lifelong Planning.
 KGB—5, Revival Hour.
 KFWB—5, Stuart Hamblen.
 KMPC—5, Five O'Clock Revue.
 KMTR—5:15, Ethel Dabler. 5:30, Martin Luther Thomas.
 KGFJ—5, American Legion. 5:15, Rendezvous.
 KFOX—5, String Time. 5:30, Kingdom Temple.
 KFAC—5, Baseball.
 KGER—5, Adolph Freeman. 5:30, Hymn Book.
 KVOE—5, Revival Hour.

6 to 7 P. M.

KFI—6, Hour of Charm. 6:30, Carefree Carnival.
 KNN—6, Art Baker. 6:15, Vocal Help Wanted. 6:30, Columbia Workshop.
 KHJ—6, News. 6:05, Symphonic Hour.
 KFSD—6, Goodwill Hour.
 KECA—6, Goodwill Hour.
 KGER—6, News. 6:05, Symphonic Hour.
 KFWB—6, News. 6:15, Strollin' Ton. 6:30, Curtain Call.
 KMPC—6, Prayers Answered. 6:15, Rhythm Makers. 6:30, Cub Theater.
 KMTR—6, Waltz. 6:30, Baptist Church.
 KGFJ—6, News. 6:15, Salon Music. 6:30, Hits-Bits.
 KFOX—6, News. 6:10, Music. 6:20, Beauty Talk. 6:25, Music. 6:30, Dance.
 KFAC—6, News. 6:15, Music.
 KGER—6, News. 6:05, Citrus Forum. 6:45, Italian News.
 KRKD—6:30, News. 6:45, Severi Ensemble.
 KVOE—6, Symphonic Hour.

7 to 8 P. M.

KFI—7, World Is a Stage. 7:15, Irene Rich. 7:30, Jack Benny.
 KNN—7, Hum-0. 7:25, News. 7:30, Kysor Orch.
 KHJ—7, Answer Man. 7:15, Lazy Rhapsody. 7:45, Kavelin Orch.
 KFSD—7, Country Church. 7:15, Junior G Men. 7:30, Jack Benny.

Programs and time listings on these pages are supplied to "Radio Life" by the radio stations shown, and are carefully checked prior to going to press. Inaccuracies in these columns are usually the result of last minute changes by the broadcasting studios.

KECA—7, Chapel Quartet. 7:15, Packard Trans. 7:30, Malneck's Orch.
 KGB—7, Answer Man. 7:15, Lazy Rhapsody. 7:45, Kavelin Orch.
 KFWB—7, Texas Lewis. 7:30, Reported Missing.
 KMPC—7, Sing With Band. 7:30, News. 7:45, Melodies.
 KMTR—7, Bob Shuler.
 KFWB—7, Open Forum.
 KGFJ—7, Spanish Hour.
 KGER—7, News. 7:05, Cinemania.
 KFSG—7, Aimee S. McPherson.
 KVOE—7, Music. 7:15, Lazy Rhapsody. 7:45, Kavelin Orch.

8 to 9 P. M.

KFI—8, Walter Winchell. 8:15, Parker Family. 8:30, News. 8:45, Open.
 KNN—8, Inglewood Park Concert. 8:30, Take It or Leave It.
 KHJ—8, Denny Orch. 8:30, Gould Orch.
 KFSD—8, Prof. Askem. 8:30, Bill Stern. 8:45, Moments of Melody.
 KECA—8, Field Orch. 8:30, Sports Newsreel. 8:45, Bookman.
 KGB—8, White Temple. 8:30, Gould Orch. 8:45, Magazine Man.
 KFWB—8, Dr. MacLennan.
 KMPC—8, Spelling Bee. 8:30, King Orch. 8:45, Layola Univ.
 KMTR—8, Floyd Johnson.
 KGFJ—8, St. Vibriana Cathedral. 8:30, Serenade.
 KFOX—8, Variety.
 KFAC—8, Open Door Church.
 KGER—8, News. 8:05, Frank Wells. 8:30, Japanese Church.
 KFSG—8, Aimee S. McPherson.
 KVOE—8, Denny Orch. 8:30, Gould Conducts.

SET YOUR CLOCK

KMTR—9:00 o'Clock

9 to 10 P. M.

KFI—9, Night Editor. 9:15, General Fact. 9:30, Belasco Orch.
 KNN—9, John Clark. 9:15, I Was There. 9:45, News.
 KHJ—9, News. 9:15, Voice of Prophecy. 9:45, Dennis Orch.
 KFSD—9, Caliente Races. 9:30, Sanctuary. 9:45, News.
 KECA—9, Rhythm Orch. 9:15, University Explorer. 9:30, Sanctuary. 9:45, News.
 KGB—9, Newscast. 9:15, Voice of Prophecy. 9:45, Dennis Orch.

Radio Travelogues

The 14th year of this famous program . . . telling you of the historical romance of California . . . of interesting places to go . . . where the fishing and hunting are "tops" . . . as reported by the Radio Travelogues Scout.

KMTR

Sundays 9:00 p. m.

KFWB—9, Musical Comedy Moments. 9:15, Gov. Olson. 9:30, News. 9:45, Bullards.
 KMPC—9:15, Chapel Quartet. 9:30, Viennese Music. 9:45, News.
 KMTR—9, Travelogue. 9:15, Hawaiian. 9:30, Biolu Hour.
 KGFJ—9, News. 9:15, Let We Forget. 9:30, Music. 9:45, Concerning You.

DIAL INDICATOR

KMTR—Hollywood	570	KFSG—Los Angeles	1120
KFSD—San Diego	600	KRKG—Los Angeles	1120
KFI—Los Angeles	640	KGFJ—Los Angeles	1200
KMPC—Beverly Hills	710	KFXM—San Bernardino	1220
KECA—Los Angeles	780	KFOX—Long Beach	1250
KIEV—Glendale	850	KFAC—Los Angeles	1300
KHJ—Los Angeles	900	KGB—San Diego	1330
KFWB—Hollywood	950	KGER—Long Beach	1360
KFVD—Cluver City	1000	KVOE—Santa Ana	1500
KNN—Hollywood	1050	KGPL—L. A. Police	1700

KMPC
SUNDAY
HEADLINERS

Ellery Queen
3:30 p. m.

Stairway to Stardom
5-6 p. m.

Cub Theatre
6:30 p. m.

Sing With Your Favorite Band
7:00 p. m.

Spelling Beeliner
8:00 p. m.

KFOX-9, News, 9:15, Music, 9:30, Ray Jasper Orch, 9:45, Frank Christy Orch.
KFAC-9, Geno Severi's Ensemble, 9:15, Music, 9:30, Salvation Army.
KGER-9, News, 9:05, Music, 9:15, March Ahead of Time, 9:30, Tuck-in' In.
KFNG-9, Aimee Semple McPherson, 9:30, First Nighters.
KVOE-9, News, 9:15, Voice of Prophecy, 9:45, Dennis Orch.
10 to 11 P. M.
KFI-10, News, 10:15, Bridge to Dreamland.
KNX-10, Kyser Orch, 10:30, Pastor Orch.
KHJ-10, Phil Harris Orch, 10:30, Mojica Orch.
KFSD-10, Chansonette, 10:15, Bridge to Dreamland.
KECA-10, Phil-Harmonia.

Afro American News
KFOX
War Perkins Commentator
Condensed News Reviewed
from Coast-to-Coast
Sunday 10:00 to 10:15 a.m.

MONDAY PROGRAMS

JUNE 3, 1940

8 to 9 A. M.

KFI-8, Woman in White, 8:15, News, 8:30, Johnny Murray, 8:45, Bridge Club.
KNX-8, Nancy Dixon, 8:15, When a Girl Marries, 8:30, Helen Trent, 8:45, Our Gal Sunday.
KHJ-8, Victor Lindlahr, 8:30, Mutual Friend, 8:45, Carters of Elm St.
KFSD-8, Gwen Williams, 8:15, Good Cheer, 8:30, Farm & Home Hour.
KECA-8, Financial, 8:15, Kiddo-lers, 8:30, Unclassified Time, 8:45, News.
KGB-8, Best Buys, 8:05, Open, 8:15, Investments, 8:25, Melodies, 8:30, Stocks, 8:35, Melody, 8:45, Carters of Elm Street.
KFWB-8, Melody Mart, 8:15, Morning Music, 8:45, Dr. Reynolds.
KMPC-8, Andy-Virginia, 8:30, Unity Daily Word.

SUNDAY PROGRAM HIGHLIGHTS

A.M. Programs are shown in Light Face Type:
P.M. Programs in Black Face

Variety

8:00—Radio City Music Hall, KECA-KFSD.
8:00—Story of Us All, KFI.
9:00—Pilgrimage of Poetry, KECA-KFSD.
9:15—Book of Books, KECA.
10:00—Salute to the Americas, KFI.
10:15—Highway Romances, KHJ-KGB-KVOE.
10:30—Chicago Round Table, KFI-KFSD.
12:30—Invitation to Education, KNX.
2:30—Gene Autry Melody Ranch, KNX.
2:30—Show of Week, KHJ-KGB-KVOE.
3:00—Help Thy Neighbor, KFVB.
4:00—Bergen & McCarthy, KFI.
4:00—American Forum of Air, KHJ-KGB-KVOE.
6:30—Carefree Carnival, KFI.
7:00—Open Forum, KFAC.
7:30—Jack Benny, KFI-KFSD.
7:30—Reported Missing, KFVB.

Quiz Programs

12:45—Orange County Quiz, KVOE.
1:00—Spelling Bee, KNX.
2:30—Beat the Band, KFI.
3:00—Prot. Puzzlewit, KFI.
8:30—Take It or Leave It, KNX.

Drama

3:30—Ellery Queen, KMPC.
4:30—One Man's Family, KFI.
4:30—Brenon Players, KMTR.

6:30—Columbia Workshop, KNX
6:30—Cub Theater, KMPC.
7:15—Irene Rich, KFI.
9:00—Night Editor, KFI.
9:15—I Was There, KNX.

Outstanding Music

11:00—Columbia Symphony, KNX.
12:00—St. Brendon's Choir, KMT...
1:00—Musical Steelmakers, KHJ-KGB-KVOE.
2:30—Cavalcade of Hits, KECA-KFSD.
3:30—Fitch Bandwagon, KFI.
5:00—M a n h a t t a n Merry-Go-Round, KFI.
5:30—Album of Familiar Music, KFI.
6:00—Symphony, KHJ - K G B - KVOE.
6:00—Hour of Charm, KFI.
8:00—Inglewood Park Concert, KNX.
10:00—Phil-Harmonia, KECA.
11:00—Melody Lane, KMTR.
11:15—Music You Want, KFVB.

Sports—Comment

1:30—Pacific Coast League Baseball, KFAC.
10:15—Bowling News, KFVB.

News Commentators

11:15—Foreign Policy, KECA-KFSD.
11:45—H. V. Kaltenborn, KFI.
4:55—Elmer Davis, KNX.
8:00—Walter Winchell, KFI.

KGB-10, Harris Orch, 10:30, Mojica Orch.
KFVB-10, Art Tatum, 10:15, Bowling Notes, 10:30, Dancing, 10:45, Moon Magic.
KMPC-10, Gordon Singers, 10:15, Sam Kuki, 10:30, Nioto Serenaders, 10:45, Billy Berg Orch.
KMTR-10, Biola Hour, 10:15, Johnson Orch, 10:30, Lopez Orch, 10:45, Special Events.
KGFJ-10, News, 10:15, Concert, 10:30, The Dreamer.
KFOX-10, Music, 10:15, Bill Roberts Orch, 10:30, Island Music.
KECA-10, Melody Hour, 10:30, Bob Hamilton Orch.
KGER-10, News, 10:10, Music, 10:15, Gaucho Orch, 10:30, Hawaiians, 10:45, Dance.
KFNG-10, Organ.
KVOP-10, Phil Harris Orch, 10:30, Mojica Orch.

11 to 12 Midnight

KFI-11, News, 11:15, Nottingham Orch, 11:30, Mameck Orch.
KNX-11, News, 11:15, Peral Orch, 11:30, Prelude, 11:35, News.
KHJ-11, Garber Orch, 11:30, Iona Orch.
KFSD-11, Nottingham Orch, 11:30, Malneck Orch.
KECA-11, Organ.
KGB-11, Young Orch, 11:30, Iona Orch.
KFVB-11, Gypsy Caravan, 11:15, Music You Want.
KMPC-11, Swing Quiz.
KMTR-11, Melody Lane.
KGFJ-11, News, 11:15, Concert.
KECA-11, Music, 11:30, Kentucky Boys.
KFNG-11, Music, 11:30, Phil Kerr.
KFOX-11, Harbor Review.
KVOP-11, Garber Orch, 11:30, Hawaiians.

KRKD-8:30, State Employment.
KVOE-8, Open, 8:45, Carters of Elm St.

9 to 10 A. M.

KFI-9, Your Treat, 9:15, Agnes White, 9:30, Julia Blake, 9:45, Dr. Kate.
KNX-9, Goldbergs, 9:15, Life Can Be Beautiful, 9:30, Right to Happiness, 9:45, Short Story.
KGFJ-9, Jean Abbey, 9:15, Rev. Laurin, 9:30, Open, 9:45, Keep Fit.
KFSD-9:15 Between the Bookends, 9:30, Spitalny's Orch, 9:45 Legion News.
KECA-9, Council of Beauty, 9:15, Between the Bookends, 9:30, Mid-morning Jamboree.
KGB-9, KGB Presents, 9:15, Home-maker's Catalog, 9:45, Keep Fit.
KFVB-9, The Ballads, 9:15, Music a la Carte, 9:30, Accent on Music.
KMPC-9, News, 9:15, Top o' the Morning, 9:30, Organ Reveries, 9:45, Melody Time.
KMTR-9, John Brown, 9:30, Your Neighbor, 9:45, Dr. Reynolds.
KGFJ-9, News, Stocks, 9:15, Music, 9:45, Science of Man.
KFOX-9, Music, 9:45, Sheldon Shepherd.
KECA-9, Inspirations, 9:15, Health Talk, 9:30, Women in News, 9:45, Novelty Notes.
KGER-9, News, 9:05, Bright Corner, 9:15, March Ahead of Time, 9:30, Dr. Lee, 9:45, Full Gospel.
KRKD-Dog Stories, 9:30, U. S. Weather Reports.
KVOE-9, Orch, 9:15, Solo, 9:30, Monitor News, 9:45, Keep Fit.

10 to 11 A. M.

KFI-10, Light of the World, 10:15, Arnold Grimm's Daughter, 10:30, Valiant Lady, 10:45, Hymns.
KNX-10, Big Sister, 10:15, Aunt Jenny, 10:30, Wiley, 10:45, My Son.
KHJ-10, News, 10:15, Happy Homes, 10:45, Bachelor's Children.
KFSD-10, Varieties, 10:30, Ann Gibson, 10:45, Bridge Class.
KECA-10, Varieties, 10:30, Views and Reviews, 10:45, Wife Savers.
KGB-10, News, 10:15, Songs, 10:30, Garden Club, 10:45, Bachelor's Children.
KFVB-10, Wade Lane, 10:15, Chef Milani, 10:30, Melody Time, 10:45, Romance in Rhythm.
KMPC-10, Open House, 10:30, We're in, 10:45, News.
KMTR-10, Woman's World, 10:30, Music, 10:45, Special Events.
KGFJ-10, News, 10:15, Rhythm, 10:30, Moods in Verse, 10:45, City Dwellers.
KFOX-10, News, 10:15, Music, 10:30, Salon.
KECA-10, Serenade, 10:30, News, 10:45, Gothic Tower.
KGER-10, News, 10:05, God's Sunshine, 10:30, Rev. Ivie, 10:45, Tunesmiths.
KRKD-10:30, P.T.A.

SET YOUR CLOCK

by the Accurate
TIME SIGNAL direct
from Arlington exclusively
OVER
KMTR
9:00 a. m. Daily

KVOE-10, News, 10:15, Leisure House, 10:30, Womens Clubs, 10:45, Bachelor's Children.

11 A. M. to 12 Noon

KFI-11, Mary Marlin, 11:15, Ma Perkins, 11:30, Pepper Young, 11:45, Vic-Sade.
KNX-11, Society Girl, 11:15, Happened in Hollywood, 11:30, Life Begins, 11:45, Dealer in Dreams.
KHJ-11, Friendly Neighbors, 11:15, Eddie Abricht, 11:30, Flying Feet.
KFSD-11, Orphans of Divorce, 11:15, Honeymoon Hill, 11:30, John's Other Wife, 11:45, Just Plain Bill.
KECA-11, Orphans of Divorce, 11:15, Honeymoon Hill, 11:30, John's Other Wife, 11:45, Just Plain Bill.
KGB-11, Friendly Neighbors, 11:15, Open, 11:30, Pulpit Highlights, 11:45, Minnie Melodies.
KFVB-11, Tom Stoddard, 11:30, Gino Patter, 11:45, News.
KMPC-11, Master Singers, 11:15, Music for Madame, 11:30, Musical Workshop, 11:45, Music.
KMTR-11, Dr. Talbot, 11:15, Mothers of America, 11:30, Vocals, 11:45, News Reel.
KGFJ-11, News, 11:15, Music, 11:30, Rhythm.
KFOX-11, Harkins-Peck, 11:15, Variety, 11:30, News, 11:40, Music, 11:45, P.H.A.
KFAC-11, Man on Street, 11:30, Home Beautiful, 11:45, Hawaii.
KGER-11, News, 11:15, Music, 11:30, Music Box.
KRKD-11, Paddock Flashes, 11:30, News.
KVOE-11, Friendly neighbors, 11:15, Music, 11:30, Travel America, 11:45, Open.

12 Noon to 1 P. M.

KFI-12, Road of Life, 12:15, Stella Dallas, 12:30, Local News, 12:45, Portia Blair.
KNX-12, Kitty Kelly, 12:15, Myrt-Marge, 12:30, Hilltop House, 12:45, Stepmother.
KHJ-12, News, 12:15, Curtis Springer, 12:30, Cantondo Club, 12:45, Music-Music.
KFSD-12, News, 12:15, Club Matinee.
KECA-12, News, 12:15, Club Matinee.

A KVOE "MUST" for MONDAY

65—Voice Santa Ana

CANTANDO CLUB

(Men's Chorus)
Coast-to-coast MBS

12:30 p.m.

KGB-12, News, 12:15, Curtis Springer, 12:30, Stock, 12:35, Monitor News, 12:45, Music-Music.
KFVB-12, Al Jarvis, 12:45, Paunne Holden.
KMPC-12, Gen. Facts, 12:15, News, 12:30, Baseball.
KMTR-12, Peter Potter.
KGFJ-12, News, 12:15, Dr. McCoy, 12:30, Novelities, 12:45, Let's Listen.
KFOX-12, Health, 12:15, Music, 12:45, Jake Hammond.
KFAC-12, News, 12:15, Melody Hour.
KGER-12, News, 12:10, Music, 12:15, 49ers, 12:30, Music, 12:45, Citrus Forum.
KRKD-12:30, Saddle Pals.
KVOP-12, News, 12:15, Open, 12:30, Cantondo Club, 12:45, Open.

1 to 2 P. M.

KFI-1, Girl Alone, 1:15, Kitty Keene, 1:30, Midstream, 1:45, O'Neils.
KNX-1, By Kathleen Norris, 1:15, My Children, 1:30, Catalina Quiz, 1:45, Scattergood Baines.
KHJ-1, Hawaiians, 1:30, Stable Orch, 1:45, Let's Play Bridge.
KFSD-1, Bester's Orch, 1:30, Wife Savers, 1:45, Chas. Sears.
KECA-1, Classic Hour.
KGB-1, Open, 1:30, McCune Orch, 1:45, Let's Play Bridge.
KFVB-1, Concert, 1:30, Dr. Reynolds, 1:45, Dividend Band.
KMPC-1, Baseball.
KMTR-1, G. Allison, 1:30, Dick Ross, 1:45, Pension.
KGFJ-1, News, Stocks, 1:15, Strings, 1:30, Matinee.
KFOX-1, Music, 1:30, Christian Science, 1:45, Music.

MONDAY PROGRAM HIGHLIGHTS

A.M. Programs are shown in Light Face Type;
P.M. Programs in Black Face

KFAC—1, Religious Science, 1:15, Film-Book Club, 1:30, Sheriff's Dept. 1:45, Music.
KGER—1, News, 1:05, Officials, 1:20, Hits, 1:30 Spanish Trio.
KRKD—1:15, City Hall, 1:30, USC.
KVOE—1, Hawaiians, 1:30, Stable Orch. 1:45, Let's Play Bridge.

2 to 3 P. M.

KFI—2, Life Drama, 2:15, Mine to Cherish, 2:30 Alice Blair, 2:45, Miss Julia.
KNN—2, Young Dr. Malone, 2:15, Background for Living, 2:30, Joyce Jordan, 2:45, Kate Smith.
KHJ—2, News, 2:15, Monaco Orch. 2:30, Pleasantdale Folks 2:45, Music.
KFSD—2, Hollywood Gossip, 2:05, Dane, 2:10 Listen! 2:17, Monitor News, 2:30, Information Bureau, 2:45, Spitalny Orch.
KECA—2:15, School News, 2:30, Against the Storm, 2:45, Guiding Light.
KGB—2, Afternoon News, 2:30, Matinee Moods.
KFWB—2, Matinee Varieties, 2:15, Hits and Bits, 2:30, Music Box, 2:45, David Harum.
KMPC—2, Tenth Inning, 2:15, Phil Neely, 2:30 Wm. Wierges, 2:45, Tropic Moods.
KMTR—2, Stocks, 2:15, George Jay, 2:30, Pop Concert.
KGFJ—2, News, Stocks, 2:15, Civic, 2:30, Volunteers of America, 2:45, Dane.
KFOX—2, Music, 2:15, David Harum, 2:30, Bulletin.
KFAC—2, American Legion Anx, 2:15, Good Cheer, 2:30, Fed. Women's Clubs.
KGER—2, News, 2:05, Geo. Strange, 2:30, Hawaiians.
KRKD—2, Chuck Henry Orch. 2:30, News, 2:45, Hawaiians.
KVOE—2, News, 2:15, Federal Music, 2:30, Pleasantdale Folks, 2:45, Swing.

3 to 4 P. M.

KFI—3, Art Baker, 3:15, Maupins Orch.
KNN—3, Mary Foster, 3:15, News, 3:30, Wiley, 3:45, Europe.
KHJ—Community Hall, 3:15, Pio Rito, 3:30, Haven of Rest, 3:45, Sports.
KFSD—3, Maddox Family, 3:30, Blanchard McKee, 3:45, Carrol Leighton.
KECA—3, Unclassic Time, 3:15, Kallenborn, 3:30, Unclassic.
KGB—3, Matinee Moods, 3:30, Haven of Rest.
KFWB—3, Maddox Family, 3:30, Blanchard McKee, 3:45, Carrol Leighton.
KMPC—3, Thomas Thomas, 3:15, Singing Strings, 3:30, Ben Pollock, 3:45, Swing Session.
KMTR—3:15, News Reel, 2:30, Memories, 3:45, Billy Reichman.
KGFJ—3, Symphonies, 3:15, News Reel, 3:30, Memory, 3:45, Billy Reichman.
KFOX—3, At the Theater, 3:15, Music, 3:30, Legislature, 3:45, News.
KFAC—3, Masterpieces.
KGER—3, News, 3:05, Music, 3:15, Let Me Forget, 3:30, Bob Carlin, 3:45, Long Beach J. C.
KVOE—3, Fulton Lewis, 3:15, Pio Rito Orch. 3:30, Haven of Rest.

Lunch Hour Swing
PETER POTTER
with one hour
of the latest
in popular music
KMTR
12:00 to 1:00 p. m.

4 to 5 P. M.

KFI—4, Telephone Show, 4:30, Voice of Firestone.
KNN—4, Wiley, 4:15, Jack Owens, 4:30 KNN-rama, 4:45, News, 4:55, War News.
HJ—4, Diamond Orch. 4:30, Marriage License Romances, 4:45, Mutual Friend.
KFSD—4, Dance, 4:15, Affairs of Anthony, 4:30, Irene Wicker, 4:45, Dance.
KECA—4, Frank Watanabe, 4:15, Affairs of Anthony, 4:30, Irene Wicker, 4:45, Bud Barton.
KGB—4, Diamond Orch. 4:30, Marriage License Romances, 4:45, Curtis Sprague.
KFWB—4, Don Milligan 4:30, Bert Frank, 4:45, Stuart Hamblen.
KMPC—4, American Notes, 4:30, Studio Paris.
KMTR—4, Pa Hawkins, 4:30, Memories, 4:45, Volney James.

Variety

8:00—Johnny Murray KFI.
9:15—Between the Bookends, KECA, KFSL.
10:30—Views & Reviews, KECA.
11:15—Mothers of America, KMTR.
2:45—Kate Smith Speaks, KNN.
5:30—Templeton Time, KFI.
7:00—Amos & Andy, KNN-KMPC.
7:15—This is Magic, KHJ-KVOE.

Drama

9:45—Short, Short Story, KNN.
2:00—Life Dramas, KFI.
4:30—Marriage License Romances, KHJ-KGB-KVOE.
5:00—Lux Radio Theater, KNN.
6:30—Blondie, KNN.
8:00—American Challenge, KFI.
8:00—Passion Parade, KECA-KFSD.
8:30—Hawthorne House, KFI.

Sports—Comment

12:30—Major League Baseball, KMPC.
2:00—Tenth Inning, KMPC.
4:15—Sportflashes, KFAC.
7:00—Sid Ziff, KFWB.
9:15—Sports Roundup, KNN.
10:15—Bowling Notes, KFWB.

Outstanding Music

10:45—Hymns of All Churches, KFI.
1:00—Classic Hour, KECA.
3:00—Masterpieces, KFAC.
4:00—Telephone Show, KFI.
4:30—Voice of Firestone, KFI.

KGFJ—4, News, 4:15, Tea Time, 4:30, Observer, 4:45, Reminiscing.
KFOX—4, Music, 4:30, Swing.

KMPC

MAJOR LEAGUE BASEBALL

with
Hal Berger
12:30 p. m.
Mon. thru Fri.
Sponsored by
Pontiac Dealers

KFAC—4, Vernon Steele, 4:15, Portraits in Literature, 4:30, Teatime Tunes, 4:45, Farm Time.
KGER—4, News.
KRKD—4:15, Venna Taylor, 4:45, News.
KVOE—4, Diamond's Orch. 4:15, Have You Rem? 4:30, Marriage License Romance, 4:45, Classified Ads.

5 to 6 P. M.

KFI—5, Dr. IQ, 5:30, Templeton Time.
KNN—5, Lux Radio Theater.
KHJ—5, News, 5:15, Daily Comics, 5:30, Shafter Parker, 5:45, Orphan Annie.
KFSD—5, News, 5:15, Magic Island, 5:30, Dance, 5:45, Marine Corps.
KECA—5, Twilight Tales, 5:15, Tarzan, 5:30, News, 5:45, Open.
KGI—5, Crosby Orch. 5:15, For Ladies Only, 5:30, Shafter Parker, 5:45, Orphan Annie.
KFWB—5, Stuart Hamblen.
KMPC—5, Song Stories, 5:15, News, 5:30, Dealer in Songs.
KMTR—5, Volney James, 5:30, Interviews, 5:45, Eventide.
KGFJ—5, News, 5:15, Islanders, In Magic, 7:30, Lone Ranger.
KFOX—5:40, Beauty Talk.

6:00—Contented Program, KFI.
6:00—Guy Lombardo, KNN.
7:00—Pleasure Time, KFI.
7:15—Lanny Ross, KNN.
7:30—Streamlined Opera, KFI.
8:00—Time-Up Time, KNN.
10:00—Phil-Harmonia, KECA.
11:15—Music You Want, KFWB.

Quiz Programs

1:30—Catalin Quiz, KNN.
5:00—Dr. U. Q., KFI.
7:30—True or False, KECA-KFSD.
8:00—Pull Over Neighbor, KHJ-KGB-KVOE.
8:30—Radio Charades, KHJ.
8:30—Kash Quiz, KFWB.
9:30—Photo Phone Quiz, KVOE.

Weather

KFI—7:30, 8:30, 10:15, 11:00, 1:45, 5:30.
KMTR—9:30.
KHJ-KGB-KVOE—9:00.
KNN—6:00.
KRKD—9:30.

News Commentators

9:30—Woman in the News, KFAC.
3:15—Kallenborn, KECA.
4:15—Elmer Davis, KNN.
6:00—Raymond Gram Swing, KHJ-KGB-KVOE.
6:30—John B. Hughes, KHJ-KGB-KVOE.
7:15—Elliot Roosevelt, KFWB.
7:30—News Reel, KMTR.
9:30—Fulton Lewis, KHJ-KGB.
10:30—Let's Talk Over the News, KMPC.

KFAC—5, Gateway to Music, 5:30, Whon Bill Club.
KGER—5, News, 5:05, Latin Hour, KRKD—5:15, Vienna Waltzes, 5:30, Race Results.
KVOE—5, Crosby Orch. 5:30, Shafter Parker, 5:45, Orphan Annie.

6 to 7 P. M.

KFI—6, Contented Program, 6:30, Sensation-Swing.
KNN—6, Guy Lombardo, 6:30, Blonde Concert, 6:30, John B. Hughes, 6:45, N. Brokenshire.
KFSD—6, Open, 6:30, Green Hornet.
KECA—6, Open, 6:30, Green Hornet.
KGB—6, Raymond Gram Swing, 6:15, Diamond Orch. 6:30, News and Views, 6:45 Norman Brokenshire.
KFWB—6, News, 6:15, Strullin' Tom, 6:30, Rhapsody in Silk, 6:45, Builders.
KMPC—6, Mothers of America, 6:15, Russ Morgan, 6:30, Roth Presents, 6:45, That Was the Year.
KMTR—6:15, Johannes Steele, 6:30, Life Payments, 6:45, Political.
KGFJ—6, News, 6:10, Italian Music, 6:30, Gold Hour.
KFOX—6, News, 6:10, Music, 6:30, Swing Ding, 6:45, Hawaiians.
KFAC—6, News, 6:15, Sportflashes, 6:30, City College, 6:45, Calling Writers.
KFWB—6, News, 6:30, Italian Journeys.
KRKD—6, Records, 6:30, Sports Reports, 6:45, Records.
KVOE—6, Raymond Gram Swing, 6:15, Your Concert, 6:30, John B. Hughes, 6:45, Orch.

7 to 8 P. M.

KFI—7, Pleasure Time 7:15, KFI News, 7:30, Opera.
KNN—7, Amos-Andy, 7:15, Lanny Ross, 7:30, Pipe Smoking Time, 7:55, News.
KHJ—7, Page the Past, 7:15, This is Magic, 7:30, Lone Ranger.
KFSD—7, Imagine That? 7:15, Elliot Roosevelt, 7:30, True or False.
KECA—7, Starlet March to Fame, 7:30, True or False.
KGB—7, Page the Past, 7:15, Star Parade, 7:30, Lone Ranger.
KFWB—7, Sid Ziff, 7:15, Elliot Roosevelt, 7:30, Don Milligan.
KMPC—7, Amos 'n' Andy, 7:15, News, 7:30 Words & Music, 7:45, Novatones.
KMTR—7, Classics, 7:30, News Reel, 7:45, Dance.
KGFJ—7, Spanish Hour.
KFOX—7, Literature, 7:15, Daily Bread, 7:30, P. E. Gardner, 7:45, Hits.
KFAC—7, L. A. Bar Assn. 7:15, Music, 7:30 Chapel Quartet, 7:45, County Review.
KGER—7, News, 7:05, Jewish Hour.

KRKD—7, News, 7:15, Waltz Time, 7:30, Fishing Facts.
KFSG—7:45, Evangelistic.
KVOE—7, Page the Past, 7:15, This is Magic, 7:30, Lone Ranger.

8 to 9 P. M.

KFI—8, American Challenge, 8:30, Hawthorne House.
KNN—8, Tune-Up Time, 8:30, What's on Your Mind?
KHJ—8, Pull Over Neighbor, 8:30, Americanism Contest.
KFSD—8, Passing Parade, 8:15, Open, 8:30, Friml Orch. 8:45, Ball Trio.
KECA—8, Passing Parade, 8:15, Dorsey Orch. 8:30, News, 8:45, Packard Pgm.
KGB—8, Pull Over Neighbor, 8:30, Radio News Reel, 8:45, Facto-graph.
KFWB—8, Happy Hollow, 8:30, Kash Quiz.
KMPC—8, Concert Hall, 8:30, Listen In, 8:45, Can You Imagine That?
KMTR—8:15, Theatre Group, 8:45, Rhea Crawford.
KFOX—8, Music, 8:30, Sterling Young Orch. 8:45, Music.
KFAC—8, City College, 8:30, Forty Plus, 8:45, Postal Oddities.
KGER—8, News, 8:05, Rodolfo Hoyos.
KFSG—8, Evangelistic.
KVOE—8, Pull Over Neighbor, 8:30, Americanism Contest.

9 to 10 P. M.

KFI—9, Felton Orch. 9:30, Molina Orch.
KNN—9, News, 9:15, Sports Round-Up, 9:20, Coffee Orch. 9:30, Duffy Orch. 9:45, News.
KHJ—9, News, 9:15, Hoagland Or. 9:30, Fulton Lewis, 9:45, Zeke Manners.
KFSD—9, Little Old Hollywood, 9:30, University Explorer, 9:45, News.
KECA—9, Little Ole Hollywood, 9:30, Fu Mauch, 9:45, News.
KGB—9, News, 9:15, Hoagland Orch. 9:30, Fulton Lewis, 9:45, Zeke Manners.
KFWB—9, Swing Out, 9:30, News, 9:45, Ballards.
KMPC—8, Meet Your Neighbor, 9:30, Dance, 9:45, News.
KMTR—9, Floyd Johnson, 9:30, Hawaiian, 9:45, Merry Go Round.
KGFJ—9, Jewish Hour, 9:30, Tin Pan Alley.
KFOX—9, News, 9:15, Little Philippines, 9:30, Music.
KGER—9, News, 9:05, Music.
KFAC—9, Magic Hour.
KFSG—9, Evangelistic 9:30, Florence Winterburn.
KVOE—9, News, 9:15, Orch. 9:30, Photo-Phone Quiz, 9:45, Zeke Manners.

10 to 11 P. M.

KFI—10, News, 10:15, Blue Moonlight, 10:30, Reichman Orch.
KNN—10, Kysner Orch. 10:30, Camera Club, 10:45, Clark Ross.
KHJ—10, Laff 'n' Swing Club, 10:30, Joy Orch.
KFSD—10, Nat'l Radio Forum, 10:30, Hollywood Gossip, 10:35, Reichman Orch.
KECA—10, Phil-Harmonia.
KGB—10, Bacon Plays, 10:30, Joy Orch.
KFWB—10, Art Tatum, 10:15, Bowling Notes, 10:30, Dance, 10:45, Gaylord Carter.
KMP—10, Isabel Dreesenger, 10:15, Sam Koki, 10:30, Talk Over the News, 10:45, Billy Berg Orch.
KMTR—10, C. P. Johnson, 10:15, Phil Lopez Orch. 10:45, News Reel.
KGFJ—10, News.
KFOX—10, Commentator, 10:30, Islanders.
KFAC—10, Melody Hour.
KGER—10, News.
KFSG—10, Amateur Hour.
KVOE—10, Laff & Swing Club, 10:30, Joy Orch.

11 to 12 Midnight

KFI—11, News, 11:15, Sudy Orch. 11:30, Souvenirs.
KNN—11, News, 11:15, Noble Or. 11:45, Mann' Strand, 11:55, News.
KHJ—11, Goodman Orch. 11:30, Iona Orch.
KFSD—11, Sudy Orch. 11:30, Beasico Orch.
KECA—11, This Moving World, 11:15, Organ.
KGB—11, Goodman Orch. 11:30, Iona Orch. 11:45, Memory Time.
KFWB—11, Gypsy Caravan, 11:15, Music You Want.
KMPC—11, Swing Quiz.
KFAC—11, Henry Orch. 11:15, Music, 11:30, Kentucky Boys.
KMTR—11, Melody Lane.
KGFJ—11, News, 11:15, Moods.
KFSG—11, Portrait Players.
KVOE—11, Goodman Orch. 11:30, Iona Orch.

TUESDAY PROGRAMS

JUNE 4, 1940

8 to 9 A. M.

KFI-8, Woman in White, 8:15, News, 8:30, Open, 8:45, Bridge Club, KNN-8, Nancy Dixon, 8:15, When a Girl Marries, 8:30, Helen Trent, 8:45, Our Gul Sunday, KHJ-8, Neighbors of Woodcraft, 8:30, Mutual Friend, 8:45, Carters of Elm Street, KFSD-8, Indiana Indigo, 8:15, Good Cheer, 8:30, Farm & Home, KECA-8, Financed, 8:15, Glenn Darwin, 8:30, Unclassic, 8:45, News, KGB-8, Neighbors of Woodcraft, 8:30, Stocks, 8:35, Melody, 8:45, Carters of Elm Street, KFWB-8, Melody Mart, 8:15, Morning Music, 8:30, Voice of Friendship, 8:45, Dr. Reynolds, KMPC-8, Andy-Virginia, 8:30, Unity Daily Word.

MELODY LANE

featuring 30 voices

in the famous

Chapman College Chorus

KMTR

Mondays, 11:00 p. m., 1 hr.

KMTR-8, Spanish Hour, 8:45, Religious Music, KGJ-8, News, 8:15, Music, 8:45, Dr. Wiseman, KFAC-8, Country Church, 8:30, Music, 8:45, Mildred Lager, KFOX-8, News, 8:15, Medical, 8:30, House of MacGregor, 8:45, Mildred Lager, KGER-8, News, Soul Patrol, 8:15, Mizpah, 8:45, Rev. Renington, KRKD-8:30, Jonathan Breakfast Club, KVOE-8, Neighbors of Woodcraft, 8:30, Music, 8:45, Carters of Elm Street.

9 to 10 A. M.

KFI-9, Song Fellow, 9:15, Eleanor Roosevelt, 9:30, By Kathleen Norris, 9:45, Dr. Kate, KNN-9, Goldbergs, 9:15, Life Can Be Beautiful, 9:30, Right to Happiness, 9:45, Mary Lee Taylor, KHJ-9, Helpful Harry, 9:05, Music, 9:15, Rev. Laurin, 9:30, Mirandy, 9:45, Keep Fit, KFSD-9:15, Between the Bookends, 9:30, Spitalny's Orch, KECA-9, Council of Beauty, 9:15, Between Bookends, 9:30, Midmorning Jamboree, KGB-9, Happy Gang, 9:15, Home-maker's Catalog, 9:45, Keep Fit, KFWB-9, The Ballards, 9:15, Music in a Cart, 9:30, Accent on Music, 9:45, Morning Melodies, KMPC-9, News, 9:15, Music, 9:30, Organ, 9:45, Melody Time, KMTR-9, Set Your Clock-Martin L. Thomas, 9:15, Monitor News, 9:30, Your Neighbor, 9:45, Dr. Reynolds, KGJ-9, News, Stocks, KEAC-9, Inspirations, 9:15, Health Talk, 9:30, Women in News, 9:45, Parents Forum, KGER-9, News, 9:05, Bright Corner, 9:15, March Ahead of Time, 9:30, Little Show, 9:45, Full Gospel, KRKD-9, Jonathan Breakfast Club, 9:30, U.S. Weather, KVOE-9, Happy Gang, 9:30, Monitor News, 9:45, Keep Fit.

10 to 11 A. M.

KFI-10, Light of the World, 10:15, Arnold Grinn's Daughter, 10:30, Valiant Lady, 10:45, Hymns, KNN-10, Big Sister, 10:15, Aunt Jenny, 10:30, Fletcher Wiley, 10:45, My Son and I, KHJ-10, News, 10:15, Happy Homes, 10:45, Bachelor's Children, KFSD-10, Varieties, 10:30, Ann Gibson, 10:45, Heaven on Earth, KECA-10, Varieties, 10:30, Views and Reviews, 10:45, Wife Saver, KGB-10, News, 10:15, Organ, 10:30, Craig Orch, 10:45, Bachelor's Children, KFWB-10, Wade Lane, 10:15, As a Man Thinketh, 10:30, Melody Time, 10:45, Romance in Rhythm, KMPC-10, Open House, 10:30, Ranch Boys, 10:45, News, KMTR-10, Woman's World, 10:30, Memories, 10:45, Special Events, KGJ-10, News, 10:15, Rhythm, 10:30, Moods in Verse, 10:45, City Dwellers, KFOX-10, News, 10:15, Music, 10:30, Salon, KFAC-10, Midmorning Serenade, 10:30, News, 10:45, Gothic Tower,

KGER-10, News, 10:05, God's Sunshine, 10:30, Rev. Iyle, KRKD-10:30, Encyclopedia, KVOE-10, News, 10:15, Organ, 10:30, Craig Orch, 10:45, Bachelor's Children.

11 A. M. to 12 Noon

KFI-11, Mary Martin, 11:15, Ma Perkins, 11:30, Pepper Young, 11:45, Vic-Sade, KNN-11, Society Girl, 11:15, Happened in Hollywood, 11:30, Life Begins, 11:45, Dealer in Dreams, KHJ-11, Friendly Neighbor, 11:15, Eddie Albright, 11:45, Cincine Orch, KGER-11, Orphans of Divorce, 11:15, Honeymoon Hill, 11:30, John's Other Wife, 11:45, Just Plain Bill, KECA-11, Orphans of Divorce, 11:15, Honeymoon Hill, 11:30, Johns Other Wife, 11:45, Plain Bill, KGB-11, Friendly Neighbors, 11:15, Young Orch, 11:30, Cincine Orch, KFWB-11, Tom Stoddard, 11:30, Piano Patter, 11:45, News.

'WOMAN'S WORLD'

Everything of Interest to Women as presented by Patricia Fair Daily 10:00-10:30 a. m. KMTR Top of the Dial

KMPC-11, Master Singers, 11:15, Meredith Wilson Symphony, KMTR-11, Dr. Talbot, 11:30, Vocals, 11:45, News Reel, KGJ-11, News, 11:15, Music, 11:30, Rhythm, KFOX-11, Variety, 11:30, News, 11:40, Music, KFAC-11, Man on Street, 11:30, Hawaiian, 11:40, Man on Street, 11:30, KGER-11, News, 11:15, Music, 11:30, Swing, KRKD-11, Paddock Flashes, 11:30, News.

12 Noon to 1 P. M.

KFI-12, Bond of Life, 12:15, Stella Dallas, 12:30, Local News, 12:45, Portia Blake, KNN-12, Kitty Kelly, 12:15, Myrt Marge, 12:30, Hilltop House, 12:45, Steppmother, KHJ-12, News, 12:15, Curtis Spring-er, 12:30, Alexander Orch, KFSD-12, News, 12:15, Club Matinee, KECA-12, News, 12:15, Club Matinee, KGB-12, News, 12:15, Curtis Spring-er, 12:30, Stocks, 12:35, Alexander Orch, KFWB-12, Al Jarvis, KMPC-12, Music, 12:15, News, 12:30, Baseball, KMTR-12, Peter Potter, KGJ-12, News, Stocks, 12:15, Dr. McCoy, 12:30, Novelties, 12:45, Let's Listen, KFOX-12, Health, 12:15, Music, 12:30, Americans, 12:45, Jake Sammond, KFAC-12, News, 12:15, Melody Hour, 12:45, L. A. City College, KGER-12, News, 12:10, Music, 12:45, Citrus Forum, KRKD-12:30, Saddle Pals, KVOE-12, News, 12:15, Reynolds Orch, 12:30, Alexander Orch.

1 to 2 P. M.

KFI-1, Gir' Alone, 1:15, Kitty Keene, 1:30, Midstream, 1:45, O'Neils, KNN-1, By Kathleen Norris, 1:15, My Children, 1:30, Catalina Quiz, 1:45, Sentregood Baines, KHJ-1, Melody Orch, 1:30, Open, 1:45, Play Bridge, KFSD-1, Farmer Comes to Town, 1:15, Osborne Orch, 1:30, Open, KECA-1, Classic Hour, KGB-1, McCune Orch, 1:30, Open, 1:45, Play Bridge, KFWB-1, Concert, 1:30, Dr. Reynolds, 1:45, Dixieland Band, KMPC-1, Baseball, KMTR-1, G. Allison, 1:30, Dick Ross, 1:45, Pension, KGJ-1, News, Stocks, KFOX-1, Scrapbook, 1:15, Music, KFAC-1, Religious Science, 1:15, Severi's Ensemble, 1:30, Music, 1:45, Organ, KGER-1, News, 1:05, Officials, 1:20, Hits, 1:30, Spanish Trio, KRKD-1:15, City Hall, 1:30, USC, KYC-1, McCune Orch, 1:30, Open, 1:45, Let's Play Bridge.

TUESDAY PROGRAM HIGHLIGHTS

A.M. Programs are shown in Light Face Type; P.M. Programs in Black Face

Variety

9:15-Between the Bookends, KECA-KFSD, 10:30-Views and Reviews, KECA, 2:45-Kate Smith Speaks, KNN, 4:30-Pot of Gold, KFI, 5:00-Meet the Stars, KVOE-KGB, 5:30-Fibber & Molly, KFI, 6:00-Bob Hope, KFI, 6:30-Dog House, KFI, 7:00-Amos & Andy, KNN-KMPC, 7:30-Johnny Presents, KFI, 8:00-Meet the Stars, KHJ, 8:00-We, The People, KNN, 8:30-Camera Clinic, KMTR, 8:45-Twilight Trail, KHJ-KGB-KVOE, 10:15-No Hum, KFI.

Drama

2:00-Life Dramas, KFI, 4:00-Sands of Time, KHJ-KGB-KVOE, 4:30-Court of Missing Heirs, KNN, 5:00-Cavalcade of America, KFI, 5:00-Helen Menken, KNN, 6:30-Brenthouse, KECA, 7:30-Secret Agent, KVOE-KHJ-KGB, 7:30-Big Town, KNN, 9:00-Passing Parade, KFI, 9:00-Poe Drama, KECA.

Sports-Comment

12:30-Major League Baseball, KMPC, 2:00-Tenth Inning, KMPC, 6:00-Sports Final, KMPC, 6:15-Sportflashes, KEAC, 6:45-Sports Huddle with Braven Dyer, KNN.

2 to 3 P. M.

KFI-2, Life Dramas, 2:15, Agnes White, 2:30, Alice Blair, 2:45, Miss Julia Blair, KNN-2, Young Dr. Malone, 2:15, Blvd. Interviews, 2:30, Joyce Jordan, 2:45, Kate Smith, KHJ-2, News, 2:15, Ted Fio Rito, 2:30, Piano, 2:45, We, the Women, KFSD-2, Hollywood Gossip, 2:05, Dance Music, 2:10, Listen, 2:15, Monitor News, 2:30, Jose Brenthau-court, 2:45, Spitalny Orch, KECA-2:15, School News, 2:30, Against the Storm, 2:45, Guiding Light, KFI-2, Afternoon News, 2:15, Hits and Encores, 2:30, Piano, 2:45, We, the Women, KFWB-2, Matinee Varieties, 2:15, Hits and Bits, 2:30, Music Box, 2:45, David Harum, KMPC-2, Tenth Inning, 2:15, Nan Wynn, 2:30, Old Refrain, 2:45, Tropic Moods, KMTR-2, Stocks, 2:15, Santella String, 2:30, Popular Concerts, KGJ-2, News, Stocks, 2:15, Civic, 2:30, Salvation Army, 2:45, Dance, KFOX-2, Music, 2:15, David Harum, 2:30, Bulletin, KFAC-2, Organ, 2:15, Concert Briefs, 2:30, Band Concerts, KGER-2, News, 2:05, Music, 2:15, Singing Volunteer, 2:30, Long Beach Band, KRKD-2, Henry Orch, 2:15, Music, 2:30, News, 2:45, Hawaiians, KVOE-2, News, 2:15, Federal Music, 2:30, Piano, 2:45, We, the Women.

'MEMORIES'

Piano Music direct from The Big Red Piano Store 3:30 p. m. Mon. thru Fri.

3 to 4 P. M.

KFI-3, Art Baker, 3:30, Chef Miami, 3:45, H. V. Kallenborn, KNN-3, Mary Foster, 3:15, News, 3:20, Wiley, 3:45, Europe, KHJ-3, Community Hall, 3:15, Victor Lavinelli, 3:25, Music, 3:30, Haven of Rest, 3:45, Inside Sports, KFSD-3, Maddox Family, 3:30, Blanchard McKee, 3:45, Carol Leighton, KECA-3, Unclassic Hour, KGB-3, Views of News, 3:15, Victor Lavinelli, 3:25, Music, 3:30, Haven of Rest, KFWB-3, Maddox Family, 3:30, Blanchard McKee, 3:45, Carol Leighton.

7:00-Sid Ziff, KFWB, 7:15-Inside of Sports, KHJ-KGB, 8:15 to 10:00-Pacific Coast League Baseball, KEAC, 9:15-Sports Highlights, KNN, 10:15-Bowling Notes, KFWB.

Outstanding Music

1:00-Classic Hour, KECA, 2:15-Santella Ensemble, KMTR, 3:00-Masterpieces, KEAC, 7:00-Pleasure Time, KFI, 10:00-Phil-Harmonia, KECA, 11:15-Music You Want, KFWB.

Quiz Programs

1:30-Catalina Quiz, KNN, 7:00-Information Please, KECA-KFSD, 8:30-Prof. Quiz, KNN, 8:30-Battle of Sexes, KFI.

Weather

KFI-7:30, 8:30, 10:15, 11:00, 1:45, 5:30, KHJ-KGB-KVOE-9:00, KNN-6:00, KRKD-9:30.

News Commentators

9:15-Eleanor Roosevelt, KFI, 9:30-Women in the News, KFAC, 4:55-Elmer Davis, KNN, 6:00-Gran Swing, KHJ-KVOE-KGB, 6:15-Public Affairs, KNN, 6:30-Mayor Bowron, KFWB, 6:30-John B. Hughes, KHJ-KGB-KVOE, 7:15-Robert Arden, KFWB, 7:30-Buron Fitts, KFWB, 9:15-Manchester Boddy, KFI, 9:30-Fulton Lewis, Jr., KHJ-KGB-KVOE, 10:30-Let's Talk Over News, KMPC.

4 to 5 P. M.

KFI-4, Open, 4:15, Mirandy, 4:30, Pot of Gold, KNN-4, Wiley, 4:15, Jack Owens, 4:30, Missing Heirs, 4:55, War News, KHJ-4, Sands of Time, 4:30, Cats 'n' Jammers, 4:45, Mutual Friend, KFSD-4, Maxine Sautter, 4:15 Affairs of Anthony, 4:30, Film Facts, 4:45, FIA, KECA-4, Frank Watanna, 4:15, Affairs of Anthony, 4:30, Irene Wierker, 4:45, Bud Barton, KGB-4, Sands of Time, 4:30, Cat's 'N'Jammers, 4:45, Curtis Springer, KFWB-4, Don Milligan, 4:30, Bert Fiske, 4:45, Stuart Hamblen, KMPC-4, American Notes, 4:30, Travelogue, 4:45, Elias Breakin, KMTR-4, Paw Hawkins, 4:30, Memories, 4:45, Volney James, KGJ-4, News, 4:15, Tea Time, 4:30, Observer, 4:45, Reminiscing, KFOX-4, Music, 4:30, Swing, KFI-4, Navis Singers, 4:45, Thru Your Window.

'SUNDOWNERS'

with Col. Volney James One hour with the 'Old Colonel' and his Beautiful Music KMTR 4:45-5:45 p.m. Daily Except Sun.

KGER-4, News, 4:15, Music, 4:30, Swing, KRKD-4:15, Venna Taylor, 4:30, Music, 4:45, News, KVOE-4, Sands of Time, 4:30, Cats 'n' Jammers, 4:45, Ads.

5 to 6 P. M.

KFI-5, Cavalcade of America, 5:30, Fibber McGee & Molly, KNN-5, Second Husband, 5:30, Aurandt Orch.

Aldrich Family Switches Time

FOOD FILOSOFY

by
Chef Milani

HERE is a curious item that came to our attention recently. We wonder if any of our modern restaurants can compete with it:

It seems that if a really fastidious epicure had entered a good French restaurant back in about the year 1800, he could have had his choice of any of the following items: 12 soups, 30 poultry or game entrees, 24 fish entrees, 60 beef, mutton or veal entrees, 16 roasts, 74 entremets or side-dishes, and 62 desserts or pastries. In all, 277 means of satisfying the appetite. No wonder the French speak of l'embaras du choix! There are enough selections here to cause a true gourmet to have a nervous breakdown while trying to decide on his dinner.

★ ★ ★

With all the variety offered above, however, we doubt if our epicure could have ordered chili con carne, so let us offer you our own recipe for this dish right now—just in case you yourself should run into a book-length bill-of-fare that does not include it.

For chili con carne as we like it, we use the following ingredients:

2½ pounds of lean beef from the round, cut in cubes ½ pound of kidney suet, ground; 1 teaspoon oregano, ground 3 cloves of garlic, chopped very fine; 10 chili peppers, soaked and passed through a sieve so that only the pulp can be used 2 bay leaves; 1 tablespoon of ground comino seeds; 1 cup of catsup; 4 cups of stock, made out of beef bones; some salt and 6 chili tepinas.

Chili con carne, of course, simply means "peppers with meat," "chili" being the Mexican name for the kind of pepper used in preparing this dish. But the chili pepper is also known by the more scientific name of "capsicum," and as capsicum it is used quite extensively in medicine as a remedial agent for such ailments as neuralgia, dyspepsia, rheumatism, and even diphtheria and tonsillitis. All this serves to indicate that a little chili con carne is good for you, so let us proceed with the recipe:

Place the kidney suet in a heavy kettle or frying pan, and when it is melted, add the beef, garlic, oregano, bay leaf, comino, salt and chili tepinas. Cook this for 20 minutes, stirring constantly. Then, mix the pulp of the chili peppers with the beef stock and catsup, and when it is thoroughly mixed, add the mixture to the meat and let the whole business come to a boil. When it reaches a boil, reduce the gas flame and simmer for about 10 minutes.

Now the chili con carne is ready to serve, but the chances are that you will wish to serve some beans with it . . . so:

Wash 1 pound of Mexican beans thoroughly and put them in 2 quarts of water together with ½ pound of salt pork and 2 bay leaves. Let this come to a boil and then simmer until done.

An economical variation in preparing

Henry's Radio Troupe to Replace Jack Benny During Summer For Second Consecutive Year

HENRY ALDRICH and his radio troupe, now on a vacation from the airways, returns to his former Sunday night spot on KFI-NBC at 7:30 p. m. to replace the Jack Benny Jello show starting June 23. This is the second consecutive season the Aldrich Family bill has filled the summer spot for the Benny troupe.



Smart for town wear, according to Mable Ellis, of the KNX-CBS staff, who wears this sophisticated outfit of checked jacket and gingh-am blouse touched off with a plain skirt.

★ ★ ★

Beauty Salon Conversations

"The Scanda' Mongers," a tale of petty intrigues in a modern beauty salon, is the feature attraction in Celeste Rush's 'Nutshell Playhouse' for Saturday, June 8, aired over KECA at 3:45 p.m.

the chili con carne, is to use the stock from the beans instead of meat stock. And a nice menu for this meal, is a shrimp cocktail, a lettuce and tomato salad, then the chili con carne with crackers, and finally, your favorite pie with milk or coffee as a drink.

I believe it was Juvenal who said that "Acorns were good till bread was found;" meaning, of course, that when it comes to foods, man has a very satisfying way of improving on nature. And this reminds me of a similar allusion in regard to drink, amusingly reported by de Savarin. It seems that a man was offered some grapes after dinner, but declined them politely. "Thank you," he said, "but I would prefer not to take my wine in pills." And who can blame him?

When they take over this radio niche, The Aldrich Family will celebrate their first anniversary as a full-fledged half-hour show. Now one of the top-ranking programs on the KFI and KECA networks of NBC, the production occupied a 10-minute spot on the Kate Smith Hour before it broke into big-time on its own as a summer replacement.

This is the second 10-minute program to leave the CBS airways working under the banner of the "Song Bird of the South" and make its way into a featured summer spot on another network. Abbott and Costello, who replaces the Fred Allen show this summer is the other.

★ ★ ★

Irna Phillips Wants Dozen More Decades

If the first 10 years are the hardest, then bring on a dozen more decades, says Irna Phillips. The author of three NBC dramatic serials—each one broadcast five times a week—begins her 11th year of radio writing on May 30. She figures she's written something like 20,000,000 words during the past 10 years and the job is still as much fun as the day she batted out her first script.

The anniversary is just 72 hours after the day her popular Woman in White program is scheduled to move to a new NBC-Red Network period and come under sponsorship of Procter & Gamble. She also is the author of Guiding Light and the Road of Life.

★ ★ ★

Rico Marcelli To Conduct Orchestra

Rico Marcelli, colorful symphonic and operatic conductor, will take over the baton as guest conductor of the Carnation Contented program effective Monday, June 3 at 6:00 p.m., over KFI-NBC.

By coincidence, the Roman-born Marcelli will conduct for his first broadcast a half-hour of Italian music, already programmed for that day by Roy Shield, NBC Central Division musical director, who has been occupying the podium.

★ ★ ★

Dagwood Turns Aladdin

Dagwood dreams he's Aladdin with a magic lamp and some mighty strange incidents occur in the Bumstead household as a result during the next dramatized episode of "Blondie," over KNX-CBS, Monday, June 3, at 6:30 p. m.

★ ★ ★

The major part of Fanny Brice's fan mail consists of letters from youngsters who have just been scolded by their parents and wish to share mutual woes by Baby Snooks.

KHJ-5, News, 5:15, Daily Comics, 5:30, Shafter Parker, 5:45, Orphan Annie.
KFSD-5, News, 5:15, Time and Tempo, 5:30, Fun with Revueers, 5:30, News, 5:45, Music.
KGB-5, Meet the Stars, 5:30, Shafter Parker, 5:45, Orphan Annie.
KFWB-5, Stuart Hamblen, 5:30, Songs, 5:45, News, 5:50, MPIC-5, Song Stories, 5:15, News, 5:30, Songs, 5:45, Eventide.
KMTR-5, Volney James, 5:30, Interviews, 5:45, Eventide.
KGFJ-5, News, 5:15, Islanders, 5:30, Swing, 5:40, Beauty Talk, 5:45, Swing.
KFAC-5, Music, 5:30, Uncle Wagon Hill.
KGER-5, News, 5:05, Latin Hour, 5:30, Music, 5:30, Race Results.
KVOE-5, Meet the Stars, 5:30, Shafter Parker, 5:45, Orphan Annie.

'MELODIES AT EVENTIDE'
 Melodies You Love to Hear
KMTR Daily 5:45 P. M.

6 to 7 P. M.

KFI-6, Bob Hope, 6:30, Doc House, 6:30, Miller Orch., 6:15, Public Affairs, 6:30, Open, 6:45, Sports Huddle, 6:35, News.
KHJ-6, Raymond Gram Swing, 6:15, Bulletin, 6:20, Heideberg Concert, 6:30, John B. Hughes, 6:45, Composers Series.
KFSD-6, Shield Revue, 6:30, S. D. High Symphony, 6:45, Junior G-Men.
KFCA-6, Shield's Revue, 6:30, Brenthouse.
KGB-6, Raymond Gram Swing, 6:15, News, 6:20, Concert, 6:30, John B. Hughes, 6:45, Composers Series.
KFWB-6, News, 6:15, Strollin' Toin, 6:30, Mayor Bowron, 6:45, Vacation Time.
KMPC-6, Five Sports Final, 6:30, Roth Presents, 6:45, Four Clubmen.
KMTR-6, Eventide, 6:15, Johannes Steele, 6:30, Life Payments, 6:45, Political.
KGFJ-6, News, 6:10, Italian Music, 6:30, Gold Hour.
KFOV-6, News, 6:10, Sports, 6:15, Words-Music, 6:30, Swing Dinz, 6:45, Hawaiians.
KFAC-6, News, 6:15, Sportflashes, 6:30, City College, 6:45 Music.
KGER-6, News, 6:15, Music, 6:45, Italian Journal.
KRKD-6, Music, 6:30, Sports Reports, 6:45, S. C. Ensemble.
KVOE-6, Raymond Gram Swing, 6:15, Concert, 6:30, John B. Hughes, 6:45, Composers Series.

7 to 8 P. M.

KFI-7, Pleasure Time, 7:15, KFI News, 7:30, Johnny Presents.
KNN-7, Amos-Andy, 7:15, Lanny Ross, 7:30, Big Town.
KHJ-7, Page the Past, 7:15, Inside of Sports, 7:30, Ned Jordan.
KFSD-7, Information Please, 7:30, Open.
KFCA-7, Information Please, 7:30, Open.
KGB-7, Paging the Past, 7:15, Inside of Sports, 7:30, Ned Jordan.
KFWB-7, Sid Ziff, 7:15, Robert Ardren, 8:30, Buron Fitts, 7:45, Political.
KMPC-7, Amos 'n' Andy, 7:15, News, 7:30, John Ellsworth, 7:45, After Dark.
KMTR-7, Music, 7:30, Special Events, 7:45, Dance.
KGFJ-7, Spanish Hour, 7:15, KFOV-7, Sterling Young Orch., 7:15, Daily Bread, 7:30, Music.
KFAC-7, Christian Science, 7:15, Youth Church, 7:30, Perry Sisters.
KGER-7, News, 7:05, Jewish Hour, 7:15, News, 7:15, Three-Quarter Time, 7:30, Do You Know?
KFSG-7:45, Evangelistic.
KVOE-7, Page the Past, 7:15, Crime Marches On, 7:30, Secret Agent.

8 to 9 P. M.

KFI-8, Freeman's Orch., 8:30, Battle of Sexes.
KNN-8, We, the People, 8:30, Prof. Quiz.
KHJ-8, Meet the Stars, 8:30, Russel Orch., 8:45, Twilight Trail.
KFSD-8, Easy Aces, 8:15, Mr. Keene, 8:30, Thrills from Onerus, 8:45, Lincoln Orch.
KFCA-8, Easy Aces, 8:15, Mr. Keene, 8:30, News, 8:45, Jack Owens.
KGB-8, Love Highlights, 8:15, Tall Tales, 8:30, Job Finders, 8:45, Twilight Trail.
KFWB-8, Texas Lewis, 8:30, Today's Tempo.
KMPC-8, Concert, 8:30, King Orch., 8:45, Town Tours.

KMTR-8:15, Phil Beryl, 8:30, Camera Clinic.
KGFJ-8, News, 8:15, Music.
KFOV-8, Music.
KFAC-8:15, Baseball.
KGER-8, News, 8:05, Rodolfo Hoyos, 8:15, News, 8:15, McFarland Twins, 8:30, Orch., 8:45, Twilight Trail.

9 to 10 P. M.

KFI-9, Passing Parade, 9:15, Manchester Boddy, 9:30, Mollno's Orch., 9:45, News, 9:15, Sports Round-Up, 9:20, Dennis Orch., 9:30, Nichols Orch., 9:45, News.
KHJ-9, News, 9:15, Garber Orch., 9:30, Fulton Lewis, 9:45, Goodman Orch.
KFSD-9, Field Orch., 9:30, Fallock Orch., 9:45, News.
KFAC-9, Edgar Allan Poe Drama, 9:30, Fu Manchu, 9:45, News.
KGB-9, News, 9:15, Harris Orch., 9:30, Fulton Lewis, 9:45, Goodman Orch.
KFWB-9, G. Allison, 9:15, Musical, 9:30, News, 9:45, Ballads.
KMPC-9, Hangar Chats, 9:15, Music Graphs, 9:30, Dance, 9:45, News.
KMTR-9, Political Polls, 9:15, Oddities in Wax, 9:30, Hawaiians, 9:45, Merry-Go-Round.
KGFJ-9, Jewish Hour.
KFOV-9, News, 9:15, Viennese Orch., 9:30, Music, 9:45, Christy Orch.
KFAC-9, Baseball.
KGER-9, News, 9:05, Rev. Hauff, 9:30, Music.
KFSG-9, Evangelistic, 9:30, Angelus Choir.
KVOE-9, News, 9:15, Harris Orch., 9:30, Fulton Lewis, 9:45, Goodman Orch.

10 to 11 P. M.

KFI-10, News, 10:15, Ho, Hum, 10:30, Friml Orch., 10:45, Reichman's Orch.
KNN-10, Kyser Orch., 10:30, Pastor Orch.
KHJ-10, Harris Orch., 10:30, Garber Orch.

WEDNESDAY Programs

JUNE 5, 1940

8 to 9 A. M.

KFI-8, Woman in White, 8:15, News, 8:30, Johnny Murray, 8:45, Bridge Club.
KNN-8, Nancy Dixon, 8:15, When a Girl Marries, 8:30, Helen Trent, 8:45, Our Gal Sunday.
KHJ-8, Victor Lindhury, 8:30, Mutual Friend, 8:45, Carters of Elm Street.
KFSD-8, Meet the Artist, 8:15, Good Cheer, 8:30, Farm & Home Tour.
KFCA-8, Financial, 8:15, Southernaires, 8:30, Unclassical, 8:45, News, 8:45, Today's Best Buys, 8:05, Dorothy Humphreys, 8:15, Dick O'Heren, 8:30, Sincere, 8:35, Melody, 8:45, Carters of Elm Street.
KFWB-8, Breakfast Club.
KMPC-8, Andy-Virginia, 8:30, Unity Daily World.
KMTR-8, Spanish Hour, 8:45, Religious Music.
KGFJ-8, News, 8:15, Music, 8:45, Dr. Wiseman.
KFAC-8, Country Church, 8:30, Music, 8:45, Mildred Lager.
KFOV-8, News, 8:30, House of MacGregor, 8:45, Mildred Lager.
KGER-8, News, 8:15, South Patrol, 8:15, Bishop, 8:45, Rev. Beamington.
KRKD-8:30, State Employment.
KVOE-8, Soprano, 8:15, Dick O'Heren, 8:30, Music, 8:45, Carters of Elm St.

9 to 10 A. M.

KFI-9, Your Trent, 9:15, Agnes White, 9:30, By Kathleen Norris, 9:45, Dr. Kate.
KNN-9, Goldbergs, 9:15, Life Can Be Beautiful, 9:30, Right to Happiness, 9:45, Short Story.
KHJ-9, Organ, 9:15, Rev. Laurin, 9:30, Miranda, 9:45, Keep Fit.
KFSD-9:15, Between the Bookends, 9:30, Spitzby Orch.
KFCA-9, Council of Beauty, 9:15, Between the Bookends, 9:30, Mid-morning Jamboree.
KGB-9, Open, 9:15, Homemaker's Catalog, 9:45, Keep Fit.
KFWB-9:30, Accent on Music, 9:45, Dr. Reynolds.
KMPC-9, News, 9:15, Top of the Morning, 9:30, Organ, 9:45, Melody Time.
KMTR-9, Martin Luther Thomas, 9:15, Monitor, News, 9:30, Your Neighbor, 9:45, Dr. Reynolds.
KGFJ-9, News, Stocks, 9:15, Music, 9:45, Science of Man.
KFOV-9, Music, 9:45, Sheldon Shepard.
KFAC-9, Inspirations, 9:15, Health Talk, 9:30, Women in News, 9:45, South American Way.

KFSD-10, Belasco Orch., 10:30, Hollywood Gossip, 10:35, Fear Orch.
KFCA-10, Phil-Harmonia.
KGB-10, Young's Orch., 10:30, Harris Orch.

KFWB-10, Art Tatum, 10:15, Bowling Nites, 10:30, Dance, 10:45, Gaylord Carter.
KMPC-10, Viennese Music, 10:15, Sam Koki, 10:30, Talk Over the News, 10:45, Billy Berg Orch.

KMTR-10, C. P. Johnson Orch., 10:30, Lopez Orch., 10:45, News Reel.
KGFJ-10, News, 10:15, Music.
KFOV-10, Commentator, 10:15, Bill Roberts Orch., 10:30, Music, 10:45, Hamilton Orch.
KFAC-10, Melody Hour.
KGER-10, News, 10:10, Music, 10:15, Ganchio Orch., 10:30, Hawaiians, 10:45, Dance.
KFSD-10, Angelus Choir, 10:30, Mr. and Mrs. Webb.
KFAC-10, Melody Hour.
KVOE-10, Harris Orch., 10:30, Garber Orch.

11 to 12 Midnight

KFI-11, News, 11:15, Sudy Orch., 11:30, Malneck Orch.
KNN-11, News, 11:15, Noble Orch., 11:30, Manny Strand Orch., 11:55, News.
KHJ-11, Jo' Orch., 11:30, Trio, 11:45, Iona Orch.
KFSD-11, Sudy, 11:30, Malneck Orch.
KFCA-11, This Moving World, 11:15, Organ.
KGB-11, Joy Orch., 11:30, Trio, 11:45, Memory Time.
KFWB-11, Gypsy Caravan, 11:15, Music You Want.
KMPC-11, Swing Quiz.
KMTR-11, Phil Lopez Orch.
KFAC-11, Henry Orch., 11:15, Music.
KGER-11, News, 11:15, Moods.
KFSG-11, Radio Five, 11:30, Memories.
KVOE-11, Joy Orch., 11:30, Trio, 11:45, Iona Orch.

MONITOR NEWS
KMTR-9:15 a. m. Daily

KGER-9, News, 9:05, Bright Corners, 9:15, March Ahead of Time, 9:30, Dr. Lee, 9:45, Full Gospel.
KRKD-9, Dog Stories, 9:15, Music, 9:30, U. S. Weather, 9:45, Music.
KVOE-9, Organ, 9:15, Dance, 9:30, Monitor News, 9:45, Keep Fit.

10 to 11 A. M.

KFI-10, Light of the World, 10:15, Arnold Grimm's Daughter, 10:30, Vallant Lady, 10:45, Betty Crocker.
KNN-10, Big Sister, 10:15, Aunt Jenny, 10:30, Wiley, 10:45, My Son and I.
KHJ-10, News, 10:15, Happy Homes, 10:35, Bachelor's Children.
KFSD-10, City College, 10:15, Variety, 10:30, Ann Gibson, 10:45, Bridge Lesson.

"WOMAN'S WORLD"
KMTR-10:00-10:30 a. m.

KFCA-10, Varieties, 10:30, Views & Reviews, 10:45, Wife Saver.
KGB-10, News, 10:15, Organ, 10:30, Homemaker's Forum, 10:45, Bachelor's Children.
KFWB-10, Wade Lane, 10:15, Cher Milan, 10:30, Melody Time, 10:45, Romance in Rhythm.
KMPC-10, Open House, 10:30, Ranch Boys, 10:45, News, 10:30, KMTR-10, Woman's World, 10:30, Memories, 10:45, Special Events.
KFOV-10, Serenade, 10:15, L. A. City College, 10:30, News.
KGER-10, News, 10:05, God's Sunshine, 10:30, Rev. Ivie, 10:45, Tune-smith.
KVOE-10, News, 10:15, Organ, 10:30, Homemaker's Forum, 10:45, Bachelor's Children.

11 A. M. to 12 Noon

KFI-11, Mary Marlin, 11:15, Ma Perkins, 11:30, Pepper Young, 11:45, Vic-Sade.
KNN-11, Society Girl, 11:15, Hand-picked in Hollywood, 11:30, Life Begins, 11:45, Dealer in Dreams.
KHJ-11, Friendly Neighbor, 11:15, Eddie Albright, 11:45, Geo. Fisher.
KFSD-11, Orphans of Divorce, 11:15, Honeymoon Hill, 11:30, John's Other Wife, 11:45, Just Plain Bill.

KFCA-11, Orphans of Divorce, 11:15, Honeymoon Hill, 11:30, John's Other Wife, 11:45, Plain Bill.
KGB-11, Friendly Neighbors, 11:15, Open, 11:30, Young Orch., 11:45, Hollywood Whispers.
KFWB-11, Tom Stoddard, 11:30, Pippo Barber, 11:45, News.
KMPC-11, Master Singers, 11:15, Music for Madame, 11:30, Musical Workshop, 11:45, Golden Gate Quartet.
KMTR-11, Dr. Talbot, 11:30, Vocal Varieties, 11:45, News Reel.
KGFJ-11, News, 11:15, Music, 11:30, Rhythm.
KFOV-11, Optometrist's Optimism, 11:15, Variety, 11:30, News, 11:45, Music.
KFAC-11, Man on Street, 11:30, Home Beautiful, 11:45, Hawaiian.
KGER-11, News, 11:15, Music, 11:30, Music Box.
KRKD-11, Paddock Flashes, 11:30, News.
KVOE-11, Friendly Neighbors, 11:15, Open, 11:30, Young Orch.

12 Noon to 1 P. M.

KFI-12, Road of Life, 12:15, Stella Dallas, 12:30, Local News, 12:45, Portia Blake.
KNN-12, Kitty Kelly, 12:15, Myrtle Marie, 12:30, Hilltop House, 12:45, Stenographer.
KHJ-12, News, 12:15, Curtis Springer, 12:30, Conroy Orch., 12:45, Belmont Park Races.
KFSD-12, News, 12:15, Club Matinee.
KFCA-12, News, 12:15, Club Matinee.
KGB-12, News, 12:15, Open, 12:30, Stocks, 12:35, Cinecine Orch., 12:45, Belmont Park Races.
KFWB-12, Al Jarvis, 12:45, Pauline Holden.
KMPC-12, Gen. Facts, 12:15, News, 12:30, Baseball.
KMTR-12, News, Patter.
KGFJ-12, News, Stocks, 12:15, Dr. McCoy, 12:30, Novelties, 12:45, Let's Listen.
KFOV-12, Health, 12:15, Music, 12:30, Gardens.
KFAC-12, News, 12:15, Melody Hour.
KGER-12, News, 12:10, Music, 12:15, 49ers, 12:30, Jr. Chamber of Commerce, 12:45, Citrus Forum.
KRKD-12:30, Saddle Pals.
KVOE-12, News, 12:15, Cinecine Orch., 12:30, Belmont Park Races.

1 to 2 P. M.

KFI-1, Girl Alone, 1:15, Kitty Keene, 1:30, Midstream, 1:45, O'Nells.
KNN-1, By Kathleen Norris, 1:15, My Children, 1:30, Catalina Quiz, 1:45, Scattergood Baines.
KFSD-1, A. C. Club, 1:30, Wife Saver, 1:45, D.A.R.
KHJ-1, Hollywood Whispers, 1:15, Hawaiians, 1:30, Open, 1:45, Play Bridge.
KFCA-1, Church Hour.
KGB-1, Don Lee School, 1:30, Open, 1:45, Play Bridge.
KFWB-1, Concert, 1:30, Dr. Reynolds, 1:45, Dixieland Band.
KMPC-1, Baseball.
KMTR-1, G. Allison, 1:30, Dick Ross, 1:45, Pension.
KGFJ-1, News, Stocks, 1:15, Strings, 1:30, Matinee.
KFOV-1, Scrapbook, 1:15, Music, 1:30, Christian Science, 1:45, Music.
KFAC-1, Religious Science, 1:15, Severi's Ensemble, 1:30, Sheriff's Dent, 1:45, Organ.
KGER-1, News, 1:05, Officials, 1:20, Hita, 1:30, Spanish Trio.
KRKD-1:15, City Hall, 1:30, USC.
KVOE-1, Hollywood Whispers, 1:15, Hawaiians, 1:30, Open, 1:45, Let's Play Bridge.

2 to 3 P. M.

KFI-2, Life Dramas, 2:15, Mine to Cherish, 2:30, Alice Blair, 2:45, Miss Julia.
KNN-2, Young Dr. Malone, 2:15, Background for Living, 2:30, Joyce Jordan, 2:45, Kate Smith.
KHJ-2, News, 2:15, Monaco Orch., 2:30, Men of Fate, 2:45, Streamlined Swing.
KFSD-2, Hollywood Gossip, 2:05, Dance Orch., 2:10, Linton, 2:15, Monitor News, 2:30, Information Bureau, 2:45, Barbershop Quartet.
KFCA-2:15, School News, 2:30, Against the Storm, 2:45, Gilding Light.
KGB-2, News, 2:15, Hits and Encores, 2:30, 5 Men of Fate, 2:45, Streamlined Swing.
KFWB-2, Matinee Varieties, 2:15, Hits & Bits, 2:30, Music Box, 2:45, David Harum.
KMPC-2, Tenth Inning, 2:15, Darrell Calkin, 2:30, Nelson Orch., 2:45, Francis Wood.
KMTR-2, Stocks, 2:15, George Jay, 2:30, Pop Concert.
KGFJ-2, News, Stocks, 2:15, Civic, 2:30, Caro Players, 2:45, Dance.
KFOV-2:15, David Harum, 2:30, Bulletin.

WEDNESDAY Program Highlights

A.M. Programs are shown in Light Face Type; P.M. Programs in Black Face

KFAC—2, Music. 2:30, Band.
KGER—2, News. 2:05, Geo. Strange.
2:30, Long Beach Band.
KRKD—2, Henry Orch. 2:30, News.
2:45, Hawaiians.
KVOE—2, News. 2:15, Fed. Music.
2:30, Men of Fate. 2:45, Streamlined Swing.

3 to 4 P. M.

KFI—3, Pleasure Time. 3:15, Art Baker. 3:45, Chef Milani.
KNN—3, Mary Foster. 3:15, News.
3:20, Fletcher Willey. 3:45, Europe.
KHJ—3, Community Hall. 3:15, Open.
3:30, Haven of Rest.
KFSD—3, Maddox Family. 3:30, Blanchard McKee. 3:45, Carol Leighton.
KECA—3, Unclassic Hour. 3:15, Kallenborn. 7:00, Unclassic.
KGB—3, Views of News. 3:15, Trailblazers. 3:30, Haven of Rest.
KFWB—3, Maddox Family. 3:30, Blanchard McKee. 3:15, Carol Leighton.
KMPC—3, Rhythms. 3:15, Swing. 3:30, King Cole Trio. 3:45, Swing Session.
KMTR—3:15, News. Reel. 2:30, Memories. 3:15, Billy Richman.
KGFJ—3, News, Stocks. 3:15, Concert. 3:30, Vocals. 3:45, Ramblers.
KFOX—3, At the Theater. 3:15, Music. 3:30, Legislature. 3:45, News.
KFAC—3, Masterpieces.
KGER—3, News. 3:05, Cleo Hibbs. 3:20, Long Beach Band.

Radio News Reel

The actual voices of the people in the headline news, transcribed on the scene of action where it happens and when it happens.

Exclusively over

KMTR

Daily at

11:45 a. m.—3:15 p. m.

7:30 p. m.—10:45 p. m.

KRKD—3, Hawaiians. 3:15, Music. 3:30, Santaella Presents.
KVOE—3, Fulton Lewis. 3:15, Open. 3:45, Haven of Rest.

4 to 5 P. M.

KFI—4, Speaking of Glamour. 4:15, Mirandy. 4:30, Organ.
KNN—4, Why. 4:15, Jack Owens. 4:30, KXNtra. 4:45, News. 4:55, War News.
KHJ—4, Sheep & Goats Club. 4:30, Marriage License Romances. 4:45, Mutual Friend.
KFSD—4, Dance. 4:15, Affairs of Anthony. 4:30, Listen Children.
KECA—4, Frank Watanabe. 4:15, Affairs of Anthony. 4:30, Irene Wicker. 4:45, Bud Barton.
KGB—4, Sheep & Goats Club. 4:30, Marriage License Romances. 4:45, Curtis Springer.
KFWB—4, Don Milligan. 4:30, Bert Fiske. 4:45, Stuart Hamblen.
KMPC—4, American Notes. 4:30, Meet the Author. 4:45, Kenny Baker.
KMTR—4, Paw Hawkins. 4:30, Memories. 4:45, Volney James.
JFAC—4, Music. 4:15, Drawing Room. 4:30, Tea-time Tunes. 4:45, Music.
KGFJ—4, News. 4:15, Tea Time. 4:30, Observer. 4:45, Reminiscing.
KRKD—4:15, Venna Taylor. 4:45, News.
KVOE—4, Sheep & Goats Club. 4:30, Marriage License Romance. 4:45, Ads.

5 to 6 P. M.

KFI—5, Musical Soiree. 5:30, Open.
KNN—5, Texaco Star Theater.
KHJ—5, News. 5:15, Daily Comics. 5:30, Shafter Parker. 5:45, Orphan Annie.
KFSD—5, News. 5:15, Magic Island. 5:30, Looks at Books. 5:45, Open.
KECA—5, Your Government Reports. 5:15, Tarzan. 5:30, News. 5:45, Open.
KGB—5, Political. 5:15, Voices. 5:30, Shafter Parker. 5:45, Orphan Annie.
KFWB—5, Stuart Hamblen.
KMPC—5, Song Stories. 5:15, News. 5:30, Songs.
KMTR—5, Volney James. 5:30, Interviews. 5:45, Eventide.
KGFJ—5, News. 5:15, Islanders.
KFOX—5, Swing.
KFAC—5, Gateway to Music. 5:30, Uncle Wagon Bill.

Variety

8:00—Johnny Murray, KFI.
10:30—Views and Reviews, KECA.
11:45—Hollywood Whispers, KHJ-KGB-KVOE.
2:45—Kate Smith Speaks, KNN.
4:00—Speaking of Glamour, KFI.
4:30—Meet the Author, KMPC.
5:00—Star Theater, KNN.
6:00—Kay Kyser, KFI.
6:15—This Is Magic, KNN.
6:30—Burns & Allen, KNN.
7:00—Amos & Andy, KNN-KMPC.
7:30—Plantation Party, KFI.
8:00—Fred Allen, KFI.
8:00—Ben Bernie, KNN.

Drama

9:45—Short Story, KNN.
2:00—Life Dramas, KFI.
4:30—Marriage License Romances, KHJ-KGB-KVOE.
7:00—Hollywood Playhouse, KFI.
7:30—Dr. Christian, KNN.
9:00—All Aboard, KFI.

Sports—Comment

12:30—Major League Ball, KMPC.
6:00—Sports Final, KMPC.
6:15—Sportsflashes, KFAC.
7:00—Sid Ziff, KFWB.
8:15 to 10:00—Pacific Coast League Baseball, KFAC.

KGER—5, News. 5:05, Latin Hour.
KRKD—5, Music. 5:30, Race Results.
KVOE—5, Townsend. 5:15, This War. 5:30, Shafter Parer. 5:45, Orphan Annie.

6 to 7 P. M.

KFI—6, Kay Kyser.
KNN—6, Miller Orch. 6:15, This Is Magic. 6:30, Burns & Allen.
KHJ—6, Raymond Gram Swing. 6:15, Townsend. 6:30, John B. Hughes. 6:45, N. Brokenshire.
KFSD—6, The Reversers. 6:30, Berger Quartet.
KECA—6, Reversers. 6:30, Green Hornet.
KGB—6, Raymond Gram Swing. 6:15, News. 6:30, News and Views. 6:45, Norman Brokenshire.
KFWB—6, News. 6:15, Strollin' Tom. 6:30, Vacation Time. 6:45, Builders.
KMPC—6, Rhythm Makers. 6:15, Victor Vincent. 6:30, Little Show. 6:45, That Was the Year.
KMTR—6, Eventide. 6:15, Johannes Steele. 6:30, Life Payments. 6:45, Political.
KGFJ—6, News. 6:10, Italian Music. 6:30, Gold Hour.
KFOX—6, News. 6:10, Sports. 6:15, Words-Music.
KFAC—6, News. 6:15, Sportflashes. 6:30, City College. 6:45, Music.
KGER—6, News. 6:15, Music. 6:30, Italian Journal.
KRKD—6, Music. 6:30, Sports. 6:45, Saveri Ensemble.
KVOE—6, Raymond Gram Swing. 6:15, News. 6:30, John B. Hughes. 6:45, Or.

7 to 8 P. M.

KFI—7, Hollywood Playhouse. 7:30, Plantation Party.
KNN—7, Amos-Andy. 7:15, Lanny Ross. 7:30, Dr. Christian. 7:55, News.
KHJ—7, Answer Man. 7:15, Chapel Quartet. 7:30, Lone Ranger.
KFSD—7, Madame Kriete. 7:30, Elliott Roosevelt. What Would You Do?

Lyman Smith

"Camera Clinic"

in

Amateur Photography

K M T R

Tuesday, 8:30 p. m.

KECA—7, Dorsey Orch. 7:30, What Would You Do?
KGB—7, Answer Man. 7:15, Star Parade. 7:30, Lone Ranger.
KFWB—7, Sid Ziff. 7:15, Elliott Roosevelt. 7:30, Ask the Stars.
KMPC—7, Amos n' Andy. 7:15, Ted News. 7:30, Nieto Orch. 7:45, Ted Steele.
KMTR—7, Music. 7:30, News Reel. 7:45, Dance.
KGFJ—7, Spanish Hour.
KFOX—7, Young Orch. 7:15, Ditty Bread. 7:30, F. E. Gardner. 7:45,

9:15—Sports Highlights, KNN.
10:15—Bowling Notes, KFWB.

Outstanding Music

1:00—Classic Hour, KECA.
3:00—Masterpieces, KFAC.
10:00—Operetta, KHJ-KVOE.
10:00—Phil Harmonia, KECA.

Quiz Programs

7:30—Ask the Stars, KFWB.

Weather

KFI—3:30, 8:30 10:15, 11:00.
1:45 3:30.
KHJ-KGB-KVOE—9:00.
KNN—6:00.
KRKD—9:30.

News Commentators

9:30—Women in the News, KFAC
2:15—George Jay, KMTR.
3:15—Kaltenborn, KECA.
4:45—Elmer Davis, KNN.
6:00—Raymond Gram Swing.
KHJ-KGB-KVOE.
6:30—John B. Hughes, KHJ-KGB-KVOE.
7:15—Elliott Roosevelt, KFWB.
9:30—Fulton Lewis, Jr., KHJ-KGB-KVOE.
10:30—Let's Talk Over News, KMPC.
10:30—Public Affairs, KNN.
10:45—News Reel, KMTR.

Music.
KFAC—7, Fishing Facts. 7:15, Music. 7:30, Floyd Allen.
KGER—7, News. 7:05, Jewish Hour.
KRKD—7, News. 7:15, Three-Quarter Time. 7:30, Do You Know?
KFSD—7:15, Evangelistic.
KVOE—7, VFW. 7:15, Williams Or. 7:30, Lone Ranger.

8 to 9 P. M.

KFI—8, Fred Allen.
KNN—8, Bernie Orch. 8:30, Herbeck Orch.
KHJ—8, Serenade for Strings. 8:30, Goodman Orch.
KFSD—8, Easy Aces. 8:45, Mr. Keene. 8:30, Sports Chat. 8:45, Rhythm Makers.
KECA—8, Easy Aces. 8:15, Mr. Keene. 8:30, News. 8:45, Packard Trans.
KGB—8, Serenade for Strings. 8:30, Goodman Orch. 8:45, Factograph.
KFWB—8, Happy Hollow. 8:30, Inspiration.
KMPC—8, Concert. 8:30, King Orch. 8:45, Can You Imagine That?
KMTR—8:15, Waltz Time. 8:30, Music.
KGFJ—8, News. 8:15, Music.
KFAC—8, Music. 8:15, Baseball.
KGER—8, News. 8:05, Rodolfo Hoyos.
KFOX—8, Evangelistic.
KVOE—8, Serenade. 8:30, Judge Westover. 8:45, Goodman Orch.

9 to 10 P. M.

KFI—9, All Aboard. 9:30, Malneck Arch.

THURSDAY Programs

JUNE 6, 1940

8 to 9 A. M.

KFI—8, Woman in White. 8:15, News. 8:30, Open. 8:45, Bridge Club.
KNN—8, Nancy Dixon. 8:15, When a Girl Murders. 8:30, Helen Trent. 8:45, Our Gal Sunday.
KHJ—8, Neighbors of Woodcraft. 8:30, Mutual Friend. 8:45, Carters of Elm Street.
KFSD—8, Eugene Conley. 8:15, Good Cheer. 8:30, Farm & Home Hour.
KECA—8, Financial. 8:15, Southernaires. 8:30, Unclassic. 8:45, News.
KGB—8, Neighbors of Woodcraft. 8:30, Stocks. 8:45, Melody. 8:45, Carters of Elm Street.
KFWB—8, Melody Muri. 8:15, Morning Music. 8:30, Friendship. 8:45, Dr. Reynolds.
KMPC—8, Andy-Virginia. 8:30, Unity Daily World.
KMTR—8, Spanish Hour. 8:45, Religious Music.
KGFJ—8, News. 8:15, Music. 8:45, Dr. Wiseman.
KFOX—8, News. 8:15, Medical. 8:30, Classified. 8:45, Health.
KFAC—8, Country Church. 8:30, Music. 8:45, Mildred Lager.
KGER—8, News, Soul Patrol. 8:15, Rev. W. R. Rev. Boonington.
KVOE—8, Neighbor of Woodcraft. 8:30, Dance. 8:45, Carters of Elm St.

9 to 10 A. M.

KFI—9, Song Fellow. 9:15, Eleanor Roosevelt. 9:30, My Kathleen Norris. 9:45, Dr. Krite.
KNN—9, Goldbergs. 9:15, Life Can Be Beautiful. 9:30, Right to Happiness. 9:4, Mary Lee Taylor.
KHJ—9, Helpful Harry. 9:05, Music. 9:15, Rev. Laurin. 9:30, Mirandy. 9:45, Keep Fit.
KFSD—9:15, Between the Bookends. 9:31, Hoosier Hop.
KECA—9, Council of Beauty. 9:15, Between Book Ends. 9:30, Mid-morning Jamboree.
KGB—9, Happy Gang. 9:15, Home-maker's Catalog. 9:45, Keep Fit.
KFWB—9, The Ballarads. 9:15, Music a la carte. 9:30, Accent on Music. 9:45, Marning Melodies.
KMPC—9, News. 9:15, Music. 9:30, Organ Reveries. 9:45, Melody Time.
KMTR—9, Martin Luther Thomas. 9:15, Monitor News. 9:30, Your Neighbor. 9:45, Nat'l Message.
KGFJ—9, News, Stocks. 9:15, Music. 9:45, Vocals.
KFOX—9, Music.
KFAC—9, Inspirations. 9:15, Health Talk. 9:30, Women in News. 9:45, Women's Forum.
KGER—9, News. 9:05, Bright Corner. 9:15, March Ahead of Time. 9:30, Little Show. 9:45, Full Gospel.

KNN—9, News. 9:15, Sports Round-Up. 9:20, Nichol Orch. 9:30, Public Affairs. 9:45, News.
KHJ—9, News. 9:15, Harris Orch. 9:30, Fulton Lewis. 9:45, Garber Orch.
KFSD—9, Choral. 9:30, Molina Orch. 9:45, News.
KECA—9, Choral Program. 9:30, Fu Mauchl. 9:45, News.
KGB—9, News. 9:15, Harris Orch. 9:30, Fulton Lewis. 9:45, Young Orch.
KFWB—9, Music. 9:30, News. 9:45, Ballarads.
KMPC—9, Why I'm Single. 9:30, Dance. 9:45, News.
KMTR—9, Floyd Johnson. 9:30, Hawaiian. 9:45, Merry Go-Round.
KGFJ—9, Jewish Hour.
KFOX—9, News. 9:15, Viennese Orch. 9:30, Music.
KFAC—9, Baseball.
KGER—9, News. 9:05, Music. 9:15, March Ahead of Time. 9:30, Church of God.
KFSD—9, Evangelistic. 9:45, Spirit of Life.
KVOE—9, News. 9:15, Orch. 9:30, Fulton Lewis. 9:45, Garber Orch.

10 to 11 P. M.

KFI—10, News. 10:15, Friml Orch. 10:30, Reichman Orch.
KNN—10, Gluskin Orch. 10:30, Pastor Orch.
KHJ—10, Blossom Time.
KFSD—10, Fields Orch. 10:30, Hollywood Gospel. 10:35, Sudy Orch.
KECA—10, Phil-Harmonia.
KGB—10, Crosby Orch. 10:30, Romance in Rhythm.
KFWB—10, Art Tatum. 10:15, Bowling Notes. 10:30, Dance. 10:45, Gaylord Carter.
KMTR—10, Johnson Orch. 10:15, Phil Lopez Orch. 10:45, News Reel.
KGFJ—10, News.
KFOX—10, Commentator. 10:15, Bill Roberts Orch. 10:30, Island Music. 10:45, Hamilton Orch.
KFAC—10, Melody Hour.
KGER—10, News. 10:10, Music. 10:15, Gaucha Orch.
KMPC—10, Viennese Music. 10:15, Sam Koki. 10:30, Talk Over the News. 10:45, Billy Berg.
KFSD—10, Spirit of Life. 10:15, Forgotten Man. 10:30, Melody Trio.
KVOE—10, Blossom Time.

11 to 12 Midnight

KFI—11, News. 11:15, Gary Nottingham Orch. 11:30, Belasco Orch.
KNN—11, News. 11:15, Pearl Orch. 11:30, Manny Strand Orch. 11:55, News.
KHJ—11, Joy Orch. 11:30, Trio 11:45, Iona Orch.
KFSD—11, Nottingham Orch. 11:30, Belasco Orch.
KECA—11, Moving World. 11:15, Paul Cud o.
KGFJ—11, Joy Orch. 11:30, Trio. 11:45, Memory Time.
KFWB—11, Gypsy Caravan. 11:45, Music.
KMPC—11, Swing-Quiz.
KMTR—11, Melody Lane.
KFAC—11, Henry Orch. 11:15, Music. 11:30, Kentucke Boys.
KGFJ—11, News. 11:15, Moons.
KVOE—11, Joy Orch. 11:30, Play.
KVOE—11, Joy Orch. 11:30, Trio. 11:45, Iona Orch.

Renfrew A Modern Sir Galahad

Radio Tales of Royal Mounties Actually Happened And Are Related By a Man Who Got Them First Hand

FIVE HUNDRED miles through the frozen wastes of the north Renfrew biked, until he reached the missionary pad from the loneliness of his northern post. Then began their long trek back to civilization. In his madness the missionary fought Renfrew—so he was tied down to the sled. But to feed him, and prevent the bonds from stopping his circulation, Renfrew would release the poor fellow a few times a day, and the man would fight with a maniac's strength, and Renfrew would have to chase him, wallowing in the snow, and drag him back to camp and feed him.

The first settlement they reached proved not to be the hoped-for haven. Renfrew, now weak from exhaustion, found the place taken over by drunken half-breeds. But the authority of the Royal Mounties could not be left in question. So, by sheer courage, he tore into the mob of hoodlums, arrested the ringleaders, and proceeded on his almost impossible journey. Finally he reached Port Saskatchewan, where he imprisoned the half-breed outlaws and turned the lunatic over to the hospital.

Now, dear cynics, say it isn't true. Say that although you listen religiously to Renfrew of the Mounted every Saturday night over NBC, you know all along that it's fiction. You are entranced by the incredible feats performed by the red-jacketed Mounty—but after all it's only fiction! Say that such tall tales are okay in story-books, movies and radio programs, but they never really happened. . . .

Well, my cynical friends, it did happen! And so did all the other adventures falling to our hero. Wait—one reservation! These radio adventures didn't literally happen to Renfrew. For our hero is fictitious. Actually he is a composite of all the brave men in the scarlet-jacketed Royal Mounted Canadian Police. So, whereas we admit that all the forces of evil overcome each Saturday night by Renfrew aren't the doing of any one man, we stand pat on this statement: That every episode you hear is based on some actual experience of Canada's several hundred Mounted Policemen.

Renfrew really is the name of a city in Ontario. When Laurie York Erskine—author of the famous short-stories, novels, movies and broadcasts bearing the Renfrew trademark—was looking for a name on which to hang his tales, he got out his spectacles and a map of Canada. When he came to "Renfrew" he stopped. It was what he was looking for. He folded the map—and a world-famous hero was born!

But Renfrew was actually conceived

in the author's mind long years before that—if only in a vague fashion. Erskine, a Scottish boy living in uptown New York, used to learn French from



House Jameson, who is "Renfrew" of the radio serial, adheres sedulously to the Mounty code.

a lady nearby. One of the reasons little Laurie never paid much attention to his French lessons was a portrait of a tall, handsome man, clad in brilliant scarlet, standing over the mantelpiece. It was the lady's brother, Duncan, who once had served with the Mounties. The lady, realizing that her charge was learning little French, drove a hard bargain with him: For every lesson Laurie learned, he was to be rewarded with a story about Duncan's adventures in northwest Canada. . . . Thus did Erskine learn French, and at the same time conceive a character to be known in years to come to millions as Renfrew.

Many years later, when Erskine was barely eighteen, he augmented his childhood visions of the Mounties through first-hand experience with the Force itself. He was making the rounds of Canada with a theatrical troupe playing

one-night stands of "Peg O' My Heart." When they reached the Mounty country, Erskine (who played the leading male role), quit in order to join up with the heroes of his boyhood days. But disappointment struck a bitter blow at young Erskine: a Mounty's age limit was twenty-two!

However, Laurie had the persistence and good luck to strike up an acquaintance with Colonel A. Ross Cuthbert, then Assistant Commissioner of the Canadian Mounted Police, who took a keen liking to the self-made boy who had dropped school at the age of fourteen in order to help support his family. The Colonel invited him on long patrols through the Canadian wilderness and told him stirring tales of his men's adventures. Then he gave Laurie a letter of introduction to all Mounty officers; and between earning his bread as a reporter and advertising writer, Erskine accompanied them on bitter manhunts, incredible rescue trips, and long treks through the snow-filled wilderness.

He learned that in Canada the lawless element, whether savage or criminal, seldom offered resistance to the Force. He learned that it was true that Mounties have oftimes walked straight into the guns of notorious murderers, without drawing a gun themselves, and the murderers submitted. He learned the rules of fair play that every Mounty must follow to the T: No gun can be drawn until the suspect has actually fired on him; no suspect can be arrested nor a house searched without a warrant; no prisoner can be third-degreed, nor injured in any way during the course of the capture; no prisoner can be embarrassed, nor handcuffed in a public conveyance, for a suspect is always deemed innocent until proved guilty in court.

And Erskine also came to understand that because the red-coated Mounties stand for complete and unwavering justice, they are respected by every criminal in the land, as well as by the collective population of The Dominion of Canada.

With all of this material—derived from living experience—at his disposal, Erskine felt himself equipped to record the adventures of the Mounties. So he returned to the States and, while the stories took shape in his mind, he supported himself by working as a reporter, copy-writer, department store salesman, sundry other tasks. But then came the War, and Erskine hastened to join a regiment of Royal Mounted Cavalry. When this group was disbanded, Erskine went to England, saw extensive

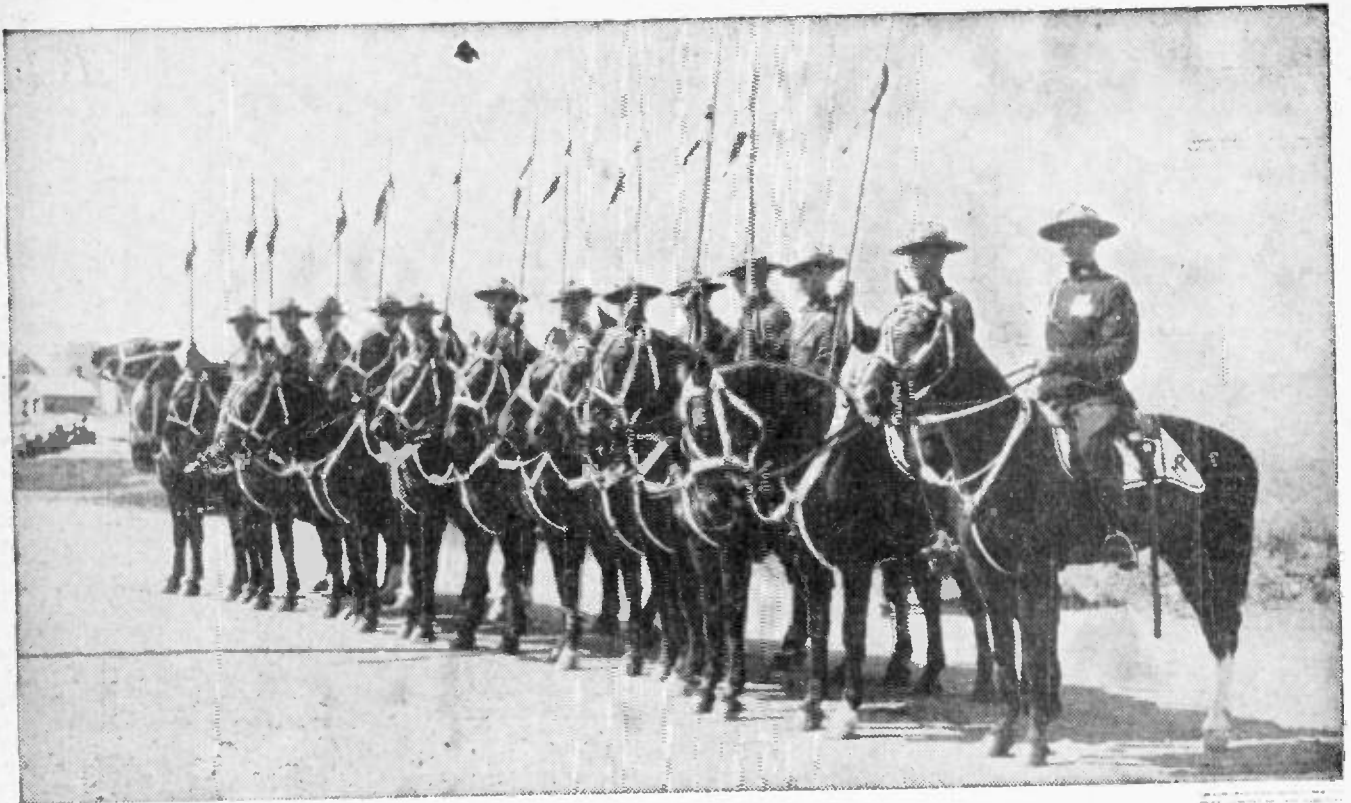

A contingent of the Mounted Police, "somewhere" in Northwest Canada. Renfrew is a composite of all the brave men who keep law and order in the Canadiana wilds.

action as a member of the Royal Flying Corps, at war's end was teaching flying to English cub-pilots.

Again Erskine embarked for the States, this time landed a job selling bonds for a Chicago investment house. And although he didn't especially like his work, it led, through a freak of fortune, to the first of his long series of Renfrew stories. . . .

One of Erskine's bond customers happened to hold the Editorship of American Boy. So impressed was he by the magic of Erskine's salesmanship that he asked him what in blazes he was doing in the bond business. Erskine's reply was to the effect that he would much rather write.

One thing led to another . . . and within the month the first Renfrew story had run through the presses and appeared in the pages of American Boy.

Thereafter every one of the tales was snapped up eagerly by Editors. So before long their creator deserted the hand-selling business to go to work on a Battle Creek (Michigan) newspaper.

Later, while working on the Detroit News, Erskine delved deeply into juvenile problems, penology and the general effects of social conditions upon youngsters. In 1925, after more intensive work amongst settlement schools and boy's camp groups, and months of lecturing, Erskine established a prep school for boys in New Hope, Pennsylvania, now

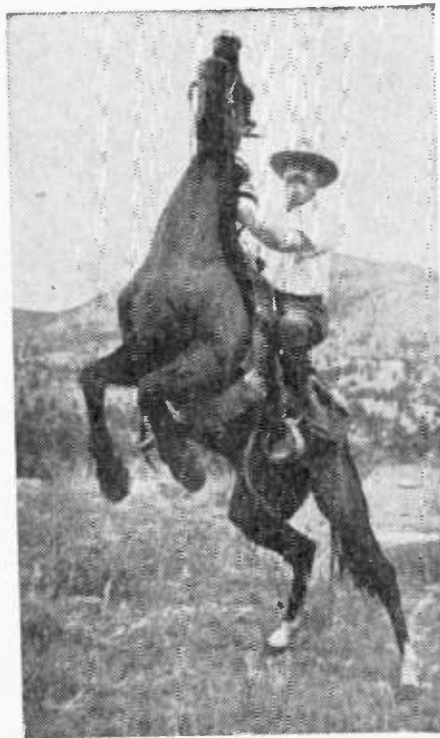

Laurie York Erskine, author of the Northwest Moutie radio thrillers.

one of the country's leading educational institutions. A Horatio Alger novel would pale beside Erskine's actual life story.

Actor House Jameson plays the hero's role with miraculous fidelity to the author's conception of Renfrew. A blonde, wiry six-footer, with clipped mustache and precise manner of speech, Jameson consummates in person the dreams of a million boys as to Renfrew's appearance. Actually he is as close to being a Moutie, in body and spirit, as any non-member of the Force possibly could be—living his part in everyday life as well as in the radio studio. Jameson has good reason, too, for understanding the Moutie character, having closely observed their work when he was barnstorming Canada with a theatrical stock company.

Renfrew is an ideal hero for boys of all ages, one finer and more splendid than any Jesse James or Robin Hood that ever lived—a hero who disdains the use of violence and trickery. Every boy, according to Erskine, desires to pit himself imaginatively against all sorts of difficulties and dangers, to see himself coping with all kinds of formidable men. Which is the reason for so many boys today seeing in the adventurous bandit the most desirable kind of life. Having a man like Renfrew to hear about, however, fulfills those hero-worshipping tendencies, and at the same time teaches them the lawful responsibilities of life.

KRKD-9:35, U. S. Weather, 9:45, Music.
KVOE-9, Memorial Day Services.
KVOE-9, Harvey Gansz, 9:30, Monitor News, 9:45, Keep Fit.

A KVOE "MUST" for THURSDAY

"HAPPY GANG"

Start Your Day With a Smile

9 a.m.

10 to 11 A. M.

KFI-10, Light of the World, 10:15. Arnold Grimm's Daughter, 10:30. Valiant Lady, 10:45. Hymns, 10:50. KNN-10, Big Sister, 10:15. Aunt Jenny, 10:30. Fletcher Wiley, 10:45. My Son and I, 10:50. KHJ-10, News, 10:15, Happy Homes, 10:45. Bachelor's Children, KFSB-10, Varieties, 10:30, Ann Gibson, 10:45, U. T. A. KECA-10, Varieties, 10:30, Views & Reviews, 10:45, Wife Saver.

WOMAN'S WORLD
KMTB-7:00 A. M.

KGB-10, News, 10:15, Organ, 10:30, Craig Orch, 10:45, Bachelor's Children, 10:50. KFWB-10, Wade Lane, 10:15, Romance in Rhythm, 10:30, Melody Time, 10:45, Romance in Rhythm, KMPC-10, Open House, 10:30, Ranch Boys, 10:45, News, KMCR-10, Woman's World, 10:30, Memories, 10:45, News Reel, KGFJ-10, News, 10:15, Rhythm, 10:30, Moods in Verse, 10:45, City Dwellers, KFOX-10, News, 10:15, Music, 10:30, Salon, KFAC-10, Serenade, 10:30, News, 10:45, Gothic Tower, KGER-10, News, 10:05, God's Sunshine, 10:30, Rev. Ivis, 10:45, Truesmith, KRKD-10, Music, 10:45, Encyclopedia, KVOE-10, News, 10:15, Organ, 10:30, Craig Orch, 10:45, Bachelor's Children.

11 A. M. to 12 Noon

KFI-11, Mary Marlin, 11:15, Ma Perkins, 11:30, Pepper Young, 11:45, Vic-Sade. KNN-11, Society Girl, 11:15, Happened in Hollywood, 11:30, Life Begins, 11:45, Dealer in Dreams, KHJ-11, Friendly Neighbor, 11:15, Eddie Abrecht, 1:30, Open. KFSB-11, Orphans of Divorce, 11:15, Honeymoon Hill, 11:30, John's Other Wife, 11:45, Plain Hill. KECA-11, Orphans of Divorce, 11:15, Honeymoon Hill, 11:30, John's Other Wife, 11:45, Plain Hill. KHJ-11, Friendly Neighbors, 11:15, Cleone Orch, Organ, 11:30, School of the Air, 11:45, Convention Notes. KFWB-11, Tom Stoddard, 11:30, Piano Patter, 11:45, News. KMPC-11, Master Singers, 11:15, Music for Madame, 11:30, Musical Worship, 11:45, Golden Gate Quartet. KMTB-11, Dr. Talbot, 11:30, Vocal Varieties, 11:45, News Reel, KGFJ-11, News, 11:15, Music, 11:30, Rhythm. KFOX-11, Variety, 11:30, News. KFAC-11, Man on the Street, 11:30, Perry Sisters, 11:45, Hawaiian Interlude. KGER-11, News, 11:15, Music, 11:30, Swing. KRKD-11, Paddock Flashes, 11:30, News, 11:45, Music. KVOE-11, Friendly Neighbors, 11:15, Cineone Orch, 11:30, Open.

12 Noon to 1 P. M.

KFI-12, Road of Life, 12:15, Stella Dallas, 12:30, Local News, 12:45, Portia Blake. KNN-12, Kitty 1/2, 12:15, Myrt & Marge, 12:30, Hilltop House, 12:45, Smotherer. KHJ-12, Smotherer, 12:15, Curtis Springer, 12:30, Zeke Manners, 12:45, Melody.

THURSDAY Program HIGHLIGHTS

A.M. Programs are shown in Light Face Type; P.M. Programs in Black Face

Variety
9:15-Between the Bookends, KECA-KFSD.
10:30-Views & Reviews, KECA.
2:45-Kate Smith Speaks, KNN.
5:00-Good News, KFI.
5:00-Major Bowes, KNN.
5:30-Rudy Valley, KFI.
6:00-Kraft Music Hall, KFI.
7:00-Anos & Andy, KNN-KMPC.
8:00-Strange As It Seems, KNN.
8:45-Twilight Trail, KHJ-KGB-KVOE.
9:00-Youth Demands Answer, KFWB.

Drama
4:00-Mr. District Attorney, KFI.
7:30-Command Performance, KHJ.
8:00-Presses Roar, KFI.
9:30-I Love a Mystery, KFI.

News Commentators
9:15-Eleanor Roosevelt, KFI.
9:30-Women in the News, KFAC.
3:45-Kaltenborn, KFI.
4:45-Ebner Davis, KNN.
6:00-Rammond Gram Swing, KHJ-KVOE.
6:15-Public Affairs, KNN.
6:30-John B. Hughes, KHJ-KVOE.
7:15-Robert Aron, KFWB.
8:30-Men Behind News, KMTB.
9:30-Fulton Lewis, Jr., KHJ-KGB-KVOE.
10:30-Let's Talk Over the News, KMPC.

Outstanding Music
1:00-Classic Hour, KECA.
2:30-Par. Concert, KMTB.
3:00-Masterpieces, KFAC.
4:00-Symphony, KHJ, KGB, KVOE.
5:00-California Melodies, KVOE.
7:00-Pleasure Time, KFI.
7:30-Musical Americana, KECA-KFSB.
8:00-California Melodies, KHJ.
8:30-Standard Symphony, KFI.
10:00-Pitt-Harmonia, KECA.
11:15-Music 'You Want, KFWB.

Quiz Programs
1:30-Catalina Quiz, KNN.
8:30-Answer Auction, KNN.

Weather
KFI-7:30, 8:30, 10:15, 11:00.
KGB-7:45, 8:30.
KHJ-KGB-KVOE-7:58, 9:00.
KNN-6:00.
KRKD-9:30.
KMTB-9:00.

Sports-Comment
12:30-Major League Baseball, KMPC.
2:00-Tenth Inning, KMPC.
6:15-Sportflashes, KFAC.
7:00-Sid Ziff, KFWB.
7:15-Inside of Sports, KHJ-KGB.
8:15-Baseball, KFAC.
8:15-Horseman's Forum, KMTB.
9:15-Sports Highlights, KNN.
10:15-Bowling Notes, KFWB.

3 to 4 P. M.
KFI-3, Art Baer, 3:30, Chef Mihuni, 3:45, Kallenborn.
KNN-3, Mary Foster, 3:15, News, 3:26, Fletcher Wiley, 3:45, European News.
KHJ-3, Community Hall, 3:15, Lindsay Talks, 3:30, Haven of Rest, 3:45, Inside Sports.
KFSB-3, Maddox Family, 3:30, Blanchard McKee, 3:45, Carol Leighton.
KECA-3, Inclusive Hour.
KGB-3, Views of News, 3:15, Lindsay Talks, 3:30, Haven of Rest.
KFWB-3, Maddox Family, 3:30, Blanchard McKee, 3:45, Carol Leighton.
KMTB-3, Lynn Cole, 3:15, Chicagoans, 3:30, Accent of Music.
KMTB-3, News Reel, 3:30, Memories, 3:45, Bill Richmond.
KFAC-3, Musical Masterpieces.
KGFJ-3, News, Stocks, 3:15, Concert, 3:30, Vocals, 3:45, Ramblers.
KFOX-3, At the Theater, 3:15, Music, 3:30, Legislature, 3:45, News.
KGER-3, News, 3:05, Voice of Industry, 3:20, Long Beach Band.
KRKD-3, Hawaiianians.
KVOE-3, Fulton Lewis, 3:15, Chas. E. Lindsay, 3:30, Haven of Rest.

4 to 5 P. M.
KFI-4, District Attorney, 4:30, Singing and Swinging, 4:45, Open.
KNN-4, Wiley, 4:15, Jack Owens, 4:30, Beat Buys, 4:45, News, 4:55, War News.
KHJ-4, Symphony, 4:30, Kassel Orch, 4:45, Mutual Friend.
KFSB-4, Dance, 4:15, Affairs of Antioch, 4:30, Medical, 4:45, FHA.
KECA-4, Frank Watanabe, 4:15, Affairs of Anthony, 4:30, Irene Wicker, 4:45, Bud Burton.
KGB-4, Symphony, 4:30, Kassel Orch, 4:45, Curtis Springer.
KFWB-4, Don Milligan, 4:30, Bert Fiske, 4:45, Stuart Hamblen.
KMPC-4, American Notes, 4:30, Backstage.
KFAC-4, Music, 4:15, 20th Century Drawing Room, 4:30, Tea Time, 4:45, Music.
KMTB-4, Paw Hawkins, 4:30, Memories, 4:45, Volney James.
KGFJ-4, News, 4:15, Tea Time, 4:30, Observer, 4:45, Reminiscing.
KFOX-4, Music, 4:30, Swing, 4:45, Missionary.
KGER-4, News, 4:15, Music, 4:30, Swing.

KRKD-4:15, Venna Taylor, 4:45, News.
KVOE-4, Symphony, 4:30, Kassel Orch, 4:45, Ads.
5 to 6 P. M.

KFI-5, Good News, 5:30, Open.
KNN-5, Major Bowes.
KHJ-5, News, 5:15, Daily Comics, 5:30, Shafter Parker, 5:45, Orphan Annie.
KFSB-5, News, 5:15, Hear America, 5:30, Open.
KECA-5, Twilight Tales, 5:15, Open.
5:30, News, 5:45, Music.
KGB-5, Book Review, 5:15, California Melodies, 5:30, Shafter Parker, 5:45, Orphan Annie.
KMTB-5, Stuart Hamblen.
KMTB-5, Song Stories, 5:15, News, 5:30, Songs.
KMTB-5, Volney James Interviews, 5:45, Event.
KGFJ-5, News, 5:15, Islanders.
KFOX-5, Swing, 5:40, Beauty Talk, 5:45, Swing.
KFAC-5:15, Occidental College Presents, 5:30, Ince Whoa Bill.
KMTB-5, News, 5:05, Latin Hour.
KRKD-5:30, Race Results.
KVOE-5, California Melodies, 5:30, Shafter Parker, 5:45, Orphan Annie.

6 to 7 P. M.

KFI-6, Kraft Music Hall.
KNN-6, Miller Orch, 6:15, Public Affairs, 6:45, Sports Huddle, 6:55, News.
KHJ-6, Raymond Jam Swing, 6:15, News, 6:30, John B. Hughes, 6:45, Organ.
KFSB-6, John Gunther, 6:15, Sym Garland, 6:30, Recital, 6:45, Junior G-Men.
KECA-6, Open, 6:30, Renewal.
KGB-6, Pageant of Melody, 6:30, News and Views, 6:45, Vagabond Trail.
KFWB-6, News, 6:15, Strollin' Tom, 6:30, Vacation Time, 6:45, Selvin Orch.
KMPC-6, Five Sports Final, 6:30, Roth Presents, 6:45, Nan Wynn.
KMTB-6, Eventide, 6:15, Johannes Steele, 6:30, Life Payments, 6:45, Political.
KGFJ-6, News, 6:10, Italian Music.
KFOX-6, News, 6:10, Sports, 6:15, Words-Music, 6:30, Swing, 6:45, Hawaiianians.
KFAC-6, News, 6:15, Sportflashes, 6:30, City Coliere, 6:45, Aviation Novelties.
KGER-6, News, 6:15, Lovett weeks, 6:30, Board of Education, 6:45, Italian Journal.
KRKD-6:15, Fishing Facts, 6:30, Sports Reports, 6:45, Saveri Ensemble.
KVOE-6, Raymond Gram Swing, 6:15, News, 6:30, John B. Hughes, 6:45, Organ.

7 to 8 P. M.

KFI-7, Pleasure Time, 7:15, KFI News, 7:30, Cabbages & Kings, 7:45, Meet Some People.
KNN-7, Amos-Andy, 7:15, Lanny Ross, 7:30, Askit Basket.
KHJ-7, Pace the Post, 7:15, Inside Sports, 7:3, Command Performance.
KFSB-7, Melody Time, 7:15, Gene and Glenn, 7:30, Musical Americans.
KGB-7, Paging the Past, 7:15, Inside Sports, 7:30, Tomorrow's Radio.
KECA-7, Word Hunters, 7:15, Kinross Orch, 7:30, Musical Americana.
KFWB-7, Sid Ziff, 7:15, Robert Aron, 7:30, Foreign Trade, 7:45, In the Gloaming.
KMPC-7, Anos 'N' Andy, 7:15, News, 7:30, John Ellsworth, 7:45, Ted Steele.
KMTB-7, Classics, 7:30, News Reel, 7:45, Dance.
KGFJ-7, Spanish Hour.
KFOX-7, Young Orch, 7:15, Daily Bread, 7:30, Music, 7:45, Hal Styler.

RADIO NEWS REEL
From the far flung corners of the globe are gathered the history making voices of the people in the news. Sports, Science, World Affairs. Exclusively over your "Top of the Dial" station.
7:30 p.m. Daily
KMTR

KFAC-7, Christian Science, 7:15, Gems in Music, 7:30, Friends of Poland, 7:45, Music.
KGER-7, News, 7:05, Italian Gnom Sumaritan, 7:20, Music, 7:30, Japanese News.
KRKD-7, News, 7:15, Three-Quarter Time, 7:30, How Do You Know?

KFSG—Aimee S. McPherson.
KVOE—7. Page the Past. 7:15. 40-Plus. 7:30. Command Performance. 8 to 9 P. M.

KFI—8. Presses Roar. 8:30. Standard Symphony.
KNN—8. Strange As It Seems. 8:25. News. 8:30. Answer Auction.
KHJ—8. California Melodies. 8:30. William Orch. 8:45. Twilight Trail.
FSD—8. En Aces. 8:15. Mr. Keene. 8:30. Capt. of Industry.
KECA—8. Easy Aces. 8:15. Mr. Keen. 8:30. News. 8:45. Outdoor Reporter.
KGB—8. Denny Orch. 8:15. Tall Tales. 8:30. Dr. Aryan Comments. 8:45. Twilight Trail.
KFWB—8. Texas Lewis. 8:30. Chef Milani.
KMPC—8. Concert. 8:30. King Orch. 8:45. Town Tour.
KMTR—8. Music. 8:15. Horaguan's Forum. 8:30. Ten Behind News. 8:45. Property Owners.
KGFJ—8. News. 8:15. Music.
KFOV—8. Music. 8:30. Red-Hot-Low-Down.
KFAC—8. Mr. Jo. 8:15. Baseball.
KGER—8. News. 8:05. Rodolfo Hoyos.
KFSG—8. Aimee S. McPherson.
KVOE—8. Denny Orch.
KVOE—8. Denny Orch. 8:30. Dance Orch. 8:45. Twilight Trail.

PROPERTY OWNERS

A Discussion of Your Tax Problems

KMTR

Thursdays 8:45 p.m.

9 to 10 P. M.

KFI—9. Standard Symphony. 9:30. I Love a Mystery.
KNN—9. News. 9:15. Sports Round-Up. 9:20. Courtney Orch. 9:30. Duffy Orch. 9:45. News.
KHJ—9. News. 9:15. McCune Orch. 9:30. Fulton Lewis. 9:45. Joy Orch.
FSD—9. Action Orch. 9:30. Radio Drama Guild. 9:45. News.
KECA—9. Darkroom. 9:30. Fu Manchu. 9:45. News.
KGB—9. News. 9:15. Dance Orch. 9:30. Fulton Lewis. 9:45. Joy Orch.
KFWB—9. Youth Demands Answer. 9:30. News. 9:45. Ballarids.
KMPC—9. Melody Time. 9:15. Musicographs. 9:30. Dance. 9:45. News.
KMTR—9. Johnson Orch. 9:15. Music. 9:30. Hawaiian. 9:45. Merry Go Round.
KGFJ—9. Jewish Hour. 9:30. Tin Pan Alley.
KFOV—9. News. 9:15. Travelog. 9:30. Music. 9:45. Frank Christy Orch.
KGER—9. News. 9:05. Night in Arcadia.
KFSG—9. Aimee S. McPherson. 9:15. Piano Duo.
KFAC—9. Baseball.
KVOE—9. News. 9:15. Orch. 9:30. Fulton Lewis. 9:45. Joy Orch.

10 to 11 P. M.

KFI—10. News. 10:15. Malneck Orch. 10:45. Hecksher Orch.
KSN—10. Kyser Orch. 10:30. Pastor Orch.
KHJ—10. Harris Orch. 10:30. Garber Orch.
KFSJ—10. Pearl Orch. 10:30. Hollywood Gospel. 10:35. Nottingham Orch.
KECA—10:15. Phil-Harmonia.
KGB—10. Know San Diego. 10:15. Harris Orch. 10:30. Garber Orch.
KFWB—10. Art Tatum. 10:15. Bowling Notes. 10:30. Dance. 10:45. Gaylord Carter.
KMPC—10. Viennese Music. 10:15. Sam Koki. 10:30. Talk Over the News. 10:45. Berg Orch.
KMTR—10. C. P. Johnson Orch. 10:15. Lopez Orch. 10:45. News Reel.
KGFJ—10. News. 10:15. Music.
KFOV—10. Commentator. 10:15. Bill Roberts' Orch. 10:30. Island Music. 10:45. Hamilton Orch.
KECA—10. Melody Hour.
KGER—10. News. 10:10. Music. 10:15. Gaucha Orch. 10:30. Salvation Army. 10:45. Dance.
KFSG—10. Brass Trio. 10:30. Jim Trask. 10:45. Gospel. Accordiana.
KVOE—10. Harris Orch. 10:30. Garber Orch.

11 to 12 Midnight

KFI—11. News. 11:15. Field Orch. 11:30. Belasco Orch.

Hollywood Merry-Go-Round
KMTR—9:15 p. m. Daily

KNN—11. News. 11:15. Noble Orch. 11:30. Strand Orch. 11:55. News.
KHJ—11. Fitzpatrick Orch. 11:30. Trio. 11:45. Iona Orch.

FRIDAY PROGRAM HIGHLIGHTS

A.M. Programs are shown in Light Face Type; P.M. Programs in Black Face

Variety

8:00—Johnny Murray. KFI.
9:15—Between the Bookends. KECA-KFSD.
10:30—Views-Reviews. KECA.
6:00—Don Amey. KFI.
6:30—Al Pearce Gang. KNN.
6:30—Believe It or Not. KNN.
7:00—Amos 'n' Andy. KNN-KMPC.
7:30—Johnny Presents. KNN.
8:00—Kate Smith Hour. KNN.

Drama

9:45—Short Story. KNN.
2:00—Life Dramas. KFI.
4:00—Fifth Row Center. KHJ-KGB-KVOE.
4:15—Opera Drama. KFAC.
5:30—Grand Central Station. KNN.
8:30—Death Valley Days. KFI.

Outstanding Music

1:00—Classic Hour. KECA.
3:00—Masterpieces. KFAC.
4:00—Waltz Tune. KFI.
7:00—Classics. KMTR.
11:15—Music You Want. KFWB.

Quiz Programs

1:30—Catalina Quiz. KNN.
5:30—What's My Name? KFI.
7:30—This Amazing America. KECA-KFSD.

Weather

KFI—7:30. 8:30. 10:15. 11:00. 1:45. 5:30.
KNN—6:00.
KHJ-KGB-KVOE—9:00.
KRKD—9:30.

Sports—Comment

12:30—Major League Baseball. KMPC.
2:00—Tenth Inning. KMPC.
6:15—Sportflashes. KFAC.
7:00—Sid Ziff. KFWB.
8:15 to 10:00—Pacific Coast League Baseball. KFAC.
9:45—Hollywood Legion Fights. KHJ-KGB-KVOE.
10:15—Bowling Notes. KFWB.

News Commentators

9:30—Women in the News. KFAC.
4:55—Elmer Davis. KNN.
6:30—John B. Hughes. KHJ-KGB-KVOE.
7:15—Elliott Roosevelt. KFWB.
7:30—News Reel. KMTR.
9:30—Fulton Lewis Jr. KHJ-KGB-KVOE.
10:30—Let's Talk Over the News. KMPC.

KFSJ—11. Field Orch. 11:30. Belasco Orch.
KECA—11. This Moving World. 11:15. Paul Carson.
KGB—11. Fitzpatrick Orch. 11:30. Trio. 11:45. Memory Time.
KFWB—11. Gypsy Caravan. 11:15. Music You Want.

KMPC—11. Swing-Quiz.
KMTR—11. Melody Lane.
KFAC—11. Henry Orch. 11:15. Music. 11:30. Kentucky Boys.
KGFJ—11. News. 11:15. Moods.
KFSG—11. Freddie Carter.
KVOE—11. Fitzpatrick Orch. 11:30. Trio. 11:45. Hawaiians.

FRIDAY PROGRAMS

JUNE 7, 1940

8 to 9 A. M.

KFI—8. Woman in White. 8:15. News. 8:30. Johnny Murray. 8:45. Bridge Club.
KNN—8. Nancy Dixon. 8:15. When a Girl Marries. 8:30. Helen Trent. 8:45. Our Gal Sunday.
KHJ—8. Victor Lindlur. 8:30. Mutual Friend. 8:45. Carters of Elm Street.
KFSJ—8. Mary McHugh. 8:15. Good Cheer. 8:30. Farm & Home.
KECA—8. Flanellet. 8:15. Vass Family. 8:30. Unclassified. 8:45. News.
KGB—8. Today's Best Buys. 8:05. Open. 8:15. Investment Problems. 8:25. Minute Melodies. 8:30. Stocks. 8:35. Melody. 8:45. Carters of Elm Street.
KFWB—8. Melody Mart. 8:15. Morning Music. 8:45. Dr. Reynolds.
MPC—8. Andy-Virginia. 8:30. Unity Daily World.
KMTR—8. Spanish Hour. 8:45. Religious Music.
KGFJ—8. News. 8:15. Music. 8:45. Dr. Wiseman.
KFOV—8. News. 8:15. Medical. 8:30. Classified. 8:45. Health.
KFAC—8. Country Church. 8:15. Music.
KGER—8. News. Soul Patrol. 8:15. Mizpah. 8:45. Rev. Bennington.
KRKD—8:30. State Employment.
KVOE—8. Open. 8:15. Federal Music. 8:30. Strings. 8:45. Carters of Elm Street.

9 to 10 A. M.

KFI—9. Song Fellow. 9:15. Tillamook Kathleen Norris. 9:45. Dr. Kate.
KNN—9. Goldbergs. 9:15. Life Can Be Beautiful. 9:30. Right to Happiness. 9:45. Short Story.
KHJ—9. Open. 9:15. Rev. Laurin. 9:30. Mirandy. 9:45. Keep Fit.
KFSJ—9:15. Between the Bookends. 9:30. Martha Job.
KECA—9. Council of Bookends. 9:30. Mid-Morning Ambrose.
KGB—9. Open. 9:15. Homemaker's Catalog. 9:45. Keep Fit.
KFWB—9. The Ballarids. 9:15. Music. 9:30. Accent on Music. 9:45. Morning Melodies.
KMPC—9. News. 9:15. Top to Top Morning. 9:30. Organ. 9:45. Melody Time.
KMTR—9. Martin Luther Thomas. 9:15. Monitor News. 9:30. Your Neighbor. 9:45. Nat'l Message.
KGFJ—9. News. Stocks. 9:15. Music. 9:45. Science of Man.
KFOV—9. Music. 9:45. Sheldon Shepard.

KFAC—9. Inspirations. 9:15. Health Talks. 9:30. Women in News. 9:45. Novelty Notes.
KGER—9. News. 9:05. Bright Corner. 9:15. March Ahead of Time. 9:30. Dr. Lee. 9:45. Full Gospel.
KRKD—9. True Dog Stories. 9:30. U. S. Weather.
KVOE—9. Open. 9:15. Selm Shuler. 9:30. Monitor News. 9:45. Keep Fit.

10 to 11 A. M.

KFI—10. Light of the World. 10:15. Arnold Grimm's Daughter. 10:30. Vallant Lady. 10:45. Betty Crocker.
KNN—10. Big Sister. 10:15. Aunt Jenny. 10:30. Fletcher Wiley. 10:45. My Son and I.
KHJ—10. News. 10:15. Happy Homes. 10:45. Bachelor's Children.
KFSJ—10. Varieties. 10:30. Ann Gibson. 10:45. Bridge Lesson.
KECA—10. Varieties. 10:30. Views & Reviews. 10:45. Wife Saver.
KGB—10. News. 10:15. Over the Garden Gate. 10:30. Garden Club.
KFOV—10. Bachelor's Children.
KFWB—10. Wade Lane. 10:15. Che. Milani. 10:30. Melody Time. 10:45. Romance in Rhythm. 9:45. Romance in Rhythm.
KMPC—10. Open House. 10:30. Ranch Boys. 10:45. News. 10:30.
KMTR—10. Woman's World. 10:30. Memories. 10:45. Special Events.
KGFJ—10. News. 10:15. Rhythm. 10:30. Moods in Verse. 10:45. City Dwellers.
KFOV—10. News. 10:15. Music. 10:30. Salon.
KFAC—10. Modern Immortals. 10:30. News. 10:45. Gothic Tower.
KGER—10. News. 10:05. God's sunshine. 10:30. Rev. Ivie. 10:45. Tinsmith.
KRKD—10. Music. 10:30. Fed. Women's Clubs.
KVOE—10. News. 10:15. Leisure House. 10:30. Radio Garden Club. 10:45. Bachelor's Children.

11 A. M. to 12 Noon

KFI—11. Mary Martin. 11:15. Ma Perkins. 11:30. Pepper Young. 11:45. Vic-Sude.
KNN—11. Society Girl. 11:15. Happened in Hollywood. 11:30. Life Begins. 11:45. Dealer in Dreams.
KHJ—11. Friendly Neighbors. 11:15. Eddie Abricht. 11:45. Open.
KFSJ—11. Reasons of Divorce. 11:15. Homecoming Hill. 11:30. John's Other Wife. 11:45. Bill.
KECA—11. Orphans of Divorce. 11:15. Homecoming Hill. 11:30. John's Other Wife. 11:45. Plain Bill.
KGB—11. Friendly Neighbors. 11:15. The Manhattan. 11:45. Open.

KFWB—11. Tom Stoddard. 11:30. Music and Patter. 11:45. News.
KMPC—11. Buster Singer. 11:15. Music for Madame. 11:30. Musical Workshop. 11:45. Quartet.
KMTR—11. Dr. Talbot. 11:30. Vocals. 11:45. News Reel.
KGFJ—11. News. 11:15. Music. 11:25. Rhythm.
KFOV—11. Variety. 11:30. News. 11:40. Music. 11:45. F.H.A.
KFAC—11. Man on Street. 11:30. Home Beautiful. 11:45. Hawaiian Interlude.
KGER—11. News. 11:15. Music. 11:30. Music Box.
KRKD—11. Paddock Flashes. 11:30. News.
KVOE—11. Friendly Neighbors. 11:15. Concert. 11:45. Open.

12 Noon to 1 P. M.

KFI—12. Road of Life. 12:15. Stella Dallas. 12:30. Local News. 12:45. Martha Blake.
KNN—12. Riffy Kelly. 12:15. Myrt-Marge. 12:30. Hilltop House. 12:45. Stenmother.
KHJ—12. News. 12:15. Curtis Springer. 12:30. Open. 12:45. Belmont Park Races.
KFSJ—12. News. 12:15. Calif. Agriculture. 12:45. Commonwealth Luncheon.
KECA—12. News. 12:15. Club Matinee.
KGB—12. News. 12:15. Open. 12:30. Stock. 12:35. Chapel Moments. 12:45. Belmont Park Races.
KFWB—12. Al Jarvis. 12:45. Pauline Holden.
KMPC—12. Gen. Facts. 12:15. News. 12:30. Baseball.
KMTR—12. Peter Potter.
KGFJ—12. News. Stocks. 12:15. Music. 12:30. Novelties. 12:45. Let's Listen.
KFOV—12. Health. 12:15. Music. 12:30. Garden.
KFAC—12. News. 12:15. Melody Hr.
KGER—12. News. 12:15. 49ers. 12:30. Officials on Parade. 12:45. Citrus Forum.
KRKD—12:30. Saddle Palm.
KVOE—12. News. 12:15. Open. 12:30. Chapel Moments. 12:45. Belmont Park Races.

1 to 2 P. M.

KFI—1. Girl Alone. 1:15. Kitty Keene. 1:30. Midstream. 1:45. O'Neils.
KNN—1. By Kathleen Norris. 1:15. My Children. 1:30. Catalina Quiz. 1:45. Scattergood Buines.
KHJ—1. Hollywood Whispers. 1:15. Hawaiians. 1:30. Reynolds Orch. 1:45. Play Bridge.
KFSJ—1:30. Wife Saver. 1:45. Edward Davis.
KECA—1. Classic Hour.
KGB—1. Hollywood Whispers. 1:45. Hawaiians. 1:30. Reynolds Orch. 1:45. Play Bridge.
KFWB—1. Concert. 1:30. Dr. Reynolds. 1:45. Dixieland Band.
KMPC—1. Baseball.
KMTR—1. G. Allison. 1:30. Dick Ross. 1:45. Pension.
KGFJ—1. News. Stocks. 1:15. Strings. 1:30. Matinee.
KFOV—1. Seraphoon. 1:15. Music. 1:30. Christian Science. 1:45. Science.
KFAC—1. Religious Science. 1:15. Sever's Ensemble. 1:30. Baseball.
KGER—1. News. 1:05. Ad Club. 1:30. Spanish Trio.
KHJ—1:15. City Hall. 1:30. USC.
KVOE—1. Hollywood Whispers. 1:15. Hawaiians. 1:30. Reynolds Orch. 1:45. Let's Play Bridge.

2 to 3 P. M.

KFI—2. Life Dramas. 2:15. Mine to Cherish. 2:30. Alice Blair. 2:45. Miss Julia.
KNN—2. Young Dr. Malone. 2:15. Background for Living. 2:30. Jove Jordan. 2:45. Kate Smith.
KHJ—2. News. 2:15. Music. 2:30. Wambler. 2:45. Streamline Swing.
KFSJ—2. Hollywood Gospel. 2:05. Dance Orch. 2:10. Listen! 2:15. Monitor News. 2:30. Information Bureau. 2:45. Gilbert.
KECA—2:15. Adventures in Mythology. 2:30. Against the Storm. 2:45. Guiding Light.

STOCK REPORTS

direct from

Sutro & Co.
KMTR Daily 2:00 p. m.

KGB—2. News. 2:15. P.T.A. 2:30. Open. 2:45. Streamlined Swing.
KFWB—2. Matinee Varieties. 2:15. Hqs. and Bks. 2:30. Music Box. 2:45. David Harum.
KMPC—2. Tenth Inning. 2:15. Grubba. 2:45. Tropic Moods.
KMTR—2. Stocks. 2:15. Salon. 2:30. Pon. Concert.
KGFJ—2. News. Stocks. 2:15. Civic.
KFOV—2. News. 2:15. David Harum. 2:30. Madhouse Matinee.

RADIO LIFE

Is On Sale Every Friday—at

BELVEDERE GARDENS MARKET

4831 Whittier Blvd.

PENNY MARKET

8770 W. Pico

FOOD SPOT

2207 W. Florence

FOODTOWN

8725 So. Broadway



FOOD FAIR

6054 Pacific Blvd.
Huntington Park

*At The Above Stores
You Can Get This Big 5c Value
For Only 1c*

Willson's Symphony on Special School Program

Meredith Willson's Second Symphony, "The Missions of California," will be broadcast directly to the Los Angeles City Schools on Tuesday morning, June 4, from 11:15 to 12 noon over Station KMPC.

Preceding the playing of the four-movement symphony, the composer will be interviewed by William C. Hartshorn, assistant supervisor of music for the Los Angeles City Schools. The special broadcast was arranged with the cooperation of the music department of the schools and was designed to appeal directly to teachers and students in the

KMPC Offers Chance

Here's another chance for ambitious beginners trying to crash the gates of radio fame: KMPC's Five o'Clock Revue, heard on Sundays at 5 p.m. The program is designed to show-case promising talent to the radio audience and talent scouts. Alan Cameron acts as m.c. with Charlie Stahl, and Felix de Cola sings with Hugh Lawrence and the orchestra.

classrooms.

The recorded symphony is played by the 96-piece Los Angeles Philharmonic orchestra, under the direction of the renowned conductor, Albert Coates. It was given its world premiere in Los Angeles last April 4.

Orchids and Acid

To the Editor

Dear Sirs: This is a letter to acknowledge thanks for the grand time we had in Hollywood, Sunday the 19th as the result of your generous passes to KNX and tickets to the broadcast.

We never had more fun in one square block and in six full hours in our lives. More people should know about the grand spirit of hospitality everyone had. There was a holiday spirit in the air—as we stood in line waiting for our broadcast to begin. We talked to our neighbors. Just loved the broadcast. Then by merely asking a question—received two tickets to another broadcast. Just think, parking a car was only 15c. We had all we could eat across the street, for the big sum of a \$1.00. Who ever heard of such a thing? Our only regret was, that we couldn't arrange our time to visit Earl Carroll's.

Your Chamber of Commerce, in a travel folder, should tell folks how grand you people are.

Thanks again for showing us this side of Hollywood. It has made us real happy—and has given us a day to long be remembered.

Sincerely yours,
Mrs. Darrel Dixon,
4009 Park Blvd.,
San Diego, Calif.

★ ★ ★

Vinson Vaughan:

Your Radio Life would be worth much more than you ask if just for the column indicating war and new commentators for these stirring times. Have, however, a suggestion to offer for another column in your magazine. You may not know it but there are literally thousands interested in radio and commercial contests. Information as to stations and sponsors running current contests would be greatly appreciated by these contestants who lack the time to keep dialing, and would, I feel, enlarge your subscription list materially.

Yours truly,
E. M. Band,
1602 Hillhurst Ave.

★ ★ ★

Dear Mr. De Haven:

In scanning thru the May 26th issue of your current issue note with pleasure your "English Speaking Short Wave Newscasts."

This is indeed service and beg to assure you of my appreciation. Thank you, sir.

The best of success to you and your efforts.

Very truly yours,
Robt. S. Edick,
910 So. Grand View St.,
Los Angeles, Calif.

★ ★ ★

Where Do You Keep Rags?

Do you keep your "glad rags" in a chiffonier? Fair enough, says John Hix, CBS "Strange As It Seems" author. A chiffonier is really a "receptacle for rags"! From the French "chiffon," meaning "rag"!

KFAC-2, U.S.C. 2:15, Music. 2:30, Band. KGER-2, News. 2:05, Geo. Strance. 2:30, Long Beach Band. KRKD-2, Henry Orch. 2:30, News. 2:45, Hawaiians. KVOE-2, News. 2:15, Fed. Music. 2:30, Manhattaners. 2:45, Streamline Swing.

3 to 4 P. M.

KFI-3, Art Baker. 3:45, Statler Orch. KNX-3, Mary Foster. 3:15, News 3:20, Fletcher Wiley. 3:45, Europe. KHJ-3, Community Hall. 3:15 P.T.A. 3:30, Haven of Rest. 3:45, Inside of Sports. KFSD-3, Maddox Family. 3:30, Blanchard McKee. 3:45, Carol Leighton. KECA-3, Inclassic Hour. KGB-3, Views of News. 3:15, P. T. A. 3:30, Haven of Rest. 3:30, KFWD-3, Maddox Family. 3:30, Blanchard McKee. 3:45, Carol Leighton. KMPC-3, Blue Streak. 3:15, Jack Leonard. 3:30, Al Sack. 3:45, Swing Session. KMTR-3, Symphony. 3:15, News Reel. 3:30, Memories. 3:45, 10th Ann. Orch. KGEJ-3, News, Stocks. 3:15, Concert. 3:30, Vocal. 3:45, Ramblers. KFOX-3, At the Theater. 3:15, Music. 3:30, Legislature. 3:45, News. KFAC-3, Masterpieces. KGER-3, News, 3:05, Clifford Singsgrove. 3:20, Long Beach Band. KRKD-3, Hawaiians. KVOE-3, Fulton Lewis. 3:15, P. T. A. 3:30, Haven of Rest.

4 to 5 P. M.

KFI-4, Open. 4:15, Mirandy. 4:30, Robert Hurd. 4:15, Today's Racketts. KNX-4, Wiley. 4:15, Jack Owens. 4:30, KNX-tra. 4:45, evs. 4:55, War News. KHJ-4, Fifth Row Center. 4:30, Marriage License Romance. 4:45, Mutual Friend. KFSD-4, S.D. High. 4:15, Affairs of Anthony. 4:30, Dance. 4:45, Navy News. KECA-4, Frank Watanabe. 4:15, Affairs of Anthony. 4:30, Irene Wicker. 4:15, Bud Barton. KGB-4, Fifth Row Center. 4:30, Marriage License Romances. 4:45, Curtis Springer. KFWD-4, Don Illigan. 4:30, Bert Fluke. 4:45, Stuart Hamblen. 4:30, KMPC-4, American States. 4:15, Robert Balzer. 4:45, Wm. Wiggs. KMTR-4, Paw Hawkins. 4:30, Memories. 4:45, Volney James. KGEJ-4, News. 4:15, Tea Time. 4:30, Observer. 4:45, Reminiscing. KFOX-4, Defenders. 4:15, Music. 4:30, Swing. 4:45, Navy News. KFAC-4, Navy Singers. 4:15, Opera Drama. 4:45, Through Your Window. KGER-4, News. 4:15, Music. 4:30, Swing. KRKD-4, Music. 4:15, Santaella Presents. 4:45, News. KVOE-4, 5th Row Center. 4:30, Marriage License Romances. 4:45, Ads.

5 to 6 P. M.

KFI-5, Waltz Time. 5:30, What's My Name. KNX-5, Open. 5:30, Grand Central Station. KHJ-5, News. 5:15, Daily Comics. 5:30, Shafter Parker. 5:45, Orphan Annie. KFSD-5, News. 5:15, Magic Island. 5:30, Kiddies Party. KECA-5, Between Afternoon and Evening. 5:15, Tarzan. 5:30, News. 5:45, Music. KGB-5, Forrest Warren. 5:15, Volney. 5:30, Shafter Parker. 5:45, Orphan Annie. KFWD-5, Stuart Hamblen. 5:15, News. 5:30, Song Stories. 5:45, News. 5:30, Songs. KMTR-5, Volney James Interviews. 5:45, Evident. KGEJ-5, News. 5:15, Islanders. KFOX-5:40, Beauty Talk. KFAC-5, Gateway to Music. 5:30, Uncle Whooa Bill. KRKD-5, Music. 5:30, Race Results. 5:45, News. KVOE-5, Sports Guide. 5:15, War at Sea. 5:30, Shafter Parker. 5:45, Orphan Annie.

6 to 7 P. M.

KFI-6, Don Ameche. 6:30, Behind the Headlines. 6:45, Human Nature. KNX-6, Open. 6:30, Al Pearce. KHJ-6, Raymond Gram Swing. 6:15, News. 6:20, Crosley Orch. 6:30, John B. Hughes. 6:45, Norman Brokenshire. KFSD-6, 1001 Wives. 6:30, Renfrew Orch. KECA-6, 1001 Wives. 6:30, Renfrew Orch.

KGB-6, Raymond Gram Swing. 6:15, News. 6:20, Crosley Orch. 6:30, News & Views. 6:45, Norman Brokenshire. KFWD-6, News. 6:15, Strollin' Tom. 6:30, Vacation Time. 6:45, The Builders. KMPC-6, Calif. Calling. 6:15, Blue Barron. 6:30, Roll Presents. 6:45, That Was the Year. KMTR-6, Eventide. 6:15, Johannes Steele. 6:30, Life Payments. 6:45, Political. KGEJ-6, News. 6:10, Italian Music. 6:30, Gold Hour. KFOX-6, News. 6:10, Sports. 6:25, Words-Music. 6:30, Swing. 6:45, Hawaiians. KFAC-6, News. 6:15, Sportflashes. 6:30, City College. 6:45, Music. 6:30, KGER-6, News. 6:15, Music. 6:30, Jewish Hour. KRKD-6, Music. 6:30, Sports. 6:45, Saveri Ensemble. KVOE-6, Raymond Gram Swing. 6:15, News. 6:20, Crosley Orch. 6:30, John B. Hughes. 6:45, Orch.

7 to 8 P. M.

KFI-7, Pleasure Time. 7:15, KFI News. 7:30, Show Boat. KNX-7, Amos-Andy. 7:15, Lanby Ross. 7:30, Johnny Presents. KHJ-7, Page the Past. 7:15, Yesterday's Voices. 7:30, Lone Ranger. KFSD-7, Gene and Glenn. 7:45, Elliot Roosevelt. 7:30, This Amazing America. KECA-7, Ballet Orch. 7:30, This Amazing America. KGB-7, Page the Past. 7:15, Star Parade. 7:30, Lone Ranger. KFWD-7, Sid Ziff. 7:15, Elliot Roosevelt. 7:30, Your Lucky Break. 7:45, Streamlined Serenade. KMPC-7, Amos 'n' Andy. 7:15, News. 7:30, Words & Music. 7:45, After Dark. KMTR-7, Classics. 7:30, News Reel. 7:45, Dance. KGEJ-7, Spanish Hour. KFOX-7, Music. 7:15, Daily Bread. 7:30, Young Orch. 7:45, Hits. KFAC-7, Fishing Facts. 7:15, Music. 7:30, Ronald Buck. 7:45, Lester Gateway. KGER-7, News. 7:05, Jewish Hour. KRKD-7, News. 7:15, Three-Quarter Time. 7:30, How Do You Know? KVOE-7, Page the Past. 7:15, Kawazza Orch. 7:30, Lone Ranger.

8 to 9 P. M.

KFI-8, Quiz Court. 8:30, Death Valley Days. KNX-8, Kate Smith. KHJ-8, Story Drama. 8:15, Harris Orch. 8:30, Dance Orch. KFSD-8, Reminiscing. 8:15, Lorna & Rita. 8:30, Music. KECA-8, Mayor or Bowron. 8:15, Southland Orch. 8:30, News. 8:45, Famous Door Orch. 8:15, Officer of the Day. 8:30, Dance Orch. 8:45, Fact-O-Graph. KFWD-8, Happy Hollow. 8:30, Stars Over Manhattan. KMPC-8, Concert. 8:15, Outline News. 8:30, King Orch. 8:45, Can You Imagine. KMTR-8:45, Rubea Crawford. KGEJ-8, News. 8:15, Music. KFOX-8, Music. 8:15, Homer Redeheaver. KGER-8, News. 8:05, Rodolfo Hoyos. KRKD-8:15, Little Tokyo. KFAC-8, Music. 8:15, Baseball. KVOE-8, Harry Orch. 8:30, Orch. 8:45, Dance Orch.

9 to 10 P. M.

KFI-9, Ehenor Orch. 9:15, Manchester Boddy. 9:30, Music by Woodbury. KNX-9, News. 9:15, Sports Round-Up. 9:20, Funk Orch. 9:30, Fulton News. 9:45, News. KHJ-9, News. 9:15, Joy Orch. 9:30, Quiz Court. 9:45, Legion Fights. KFSD-9, Musical Mirror. 9:30, Malneck Orch. 9:45, News. 9:15, KECA-9, Musical Mirror. 9:30, Fu Manchu. 9:45, News. KGEJ-9, News. 9:15, Joy Orch. 9:30, Fulton Lewis. 9:45, Legion Fights. KFWD-9, Can You Do It? 9:30, News. 9:45, The Ballards. KMPC-9, Melody Time. 9:15, Music-graphis. 9:30, Dance. 9:45, News. 9:30, KMTR-9, Floyd B. Johnson. 9:30, KGEJ-9, Jewish Hour. KFOX-9, News. 9:15, Music. 9:45, Workers Alliance. KGER-9, News. 9:05, Aubrey Lee. KRKD-9, Little Tokyo. 9:30, Requests. KFAC-9, Baseball. KVOE-9, News. 9:15, Orch. 9:30, Fulton Lewis. 9:45, Legion Fights.

10 to 11 P. M.

KFI-10, News. 10:15, Frimi Orch. 10:30, Field's Orch. KNX-10, Kyser Orch. 10:30, Andrews Sisters. KHJ-10, Legion Fights. 10:30, KFSD-10, Reichman Orch. 10:30, Hollywood Gossip. 10:35, Pearl Orch. KECA-10, Phil-Harmonia. KGB-10, Legion Fights. 10:45, Garber Orch. KFWD-10, Dance. 10:15, Bowling Notes. 10:30, Dance. 10:45, Gaylord Carter. KMPC-10, Viennese Music. 10:15, Sam Koki. 10:30, Talk Over the News. 10:45, Berg Orch. KMTR-10, C. P. Johnson. 10:30, Lopez Orch. 10:45, News Reel. KFOX-10, News. 10:15, Music. KGER-10, Commentator. 10:15, Bill Roberts Orch. 10:30, Island Music. 10:45, Hamilton Orch. KFAC-10, Melody Hour. KGER-10, Aubrey Lee.

SATURDAY Programs

JUNE 1, 1940

8 to 9 A. M.

KFI-8, Strings That Sing. 8:15, News. 8:30, Call to Youth. 8:45, Piano Duo. KNX-8, Nancy Dixon. 8:15, Music. 8:30, KNX-tra. 8:30, Let's Pretend. KHJ-8, Open. 8:30, Mutual Friend. 8:45, Zeke Manners. KFSD-8, Ranch Boys. 8:30, Good Cheer. 8:30, Farm & Home Hour. KECA-8, Open. 8:30, Unclass. 8:45, Federated Churches. KGER-8, Open. 8:15, Morning Devotions. 8:30, KGB Presents. 8:45, Zeke Manners. KFWD-8, Melody Mart. 8:15, Morning Music. 8:45, Salvation Army. KMPC-8, Andy-Virginia. 8:30, Studio Party. KMTR-8, Spanish Hour. 8:45, Religious Music. KGEJ-8, News, Stocks. 8:15, Music. 8:45, Dr. Wiseman. KFOX-8, News. 8:15, Music. 8:30, Classified. 8:45, Music. KECA-8, Country Church. 8:30, Music. KGER-8, News, Soul Patrol. 8:15, Mizpah. 8:45, Foot Clinic. KVOE-8, Open. 8:30, Music. 8:45, Zeke Manners.

9 to 10 A. M.

KFI-9, Lincoln Hiway. 9:30, Song Follow. 9:45, Medical Talk. KNX-9, Open. 9:30, Time to Take It Easy. KHJ-9, Don Arres. 9:30, Mirandy. 9:45, MacFarland Twins. KFSD-9:30, Lunch at Waldorf. KECA-9, Fantasy in Rhythm. 9:15, Know Your Schools. 9:30, Waldorf Luncheon. KGER-9, Don Arres. 9:30, MacFarland Twins. KFWD-9, The Ballards. 9:15, Music in a Cart. 9:30, Children's Radio Workshop. KMPC-9, News. 9:15, Glee Club. 9:30, Romance tunes. 9:45, Melody Time. KMTR-9, Martin Luther Thomas. 9:15, Monitor News. 9:30, Have You Heard? 9:45, Nat'l Message. KGEJ-9, News, Stocks. 9:15, Music. 9:45, Vocals. KFOX-9, Music. KFAC-9, Inspirations. 9:15, Music. Parents in the News. 9:45, Parents Forum. KGER-9, News. 9:05, Best Pets. 9:15, March Ahead of Time. 9:30, Music. 9:45, Full Gospel. KRKD-9:30, U.S. Weather. KVOE-9, Don Arres. 9:30, Monitor News. 9:45, MacFarland Twins.

10 to 11 A. M.

KFI-10, I Am An American. 10:15, On the Job. 10:30, Music Styled for You. KNX-10, Country Journal. 10:30, Town Currier. 10:45, Dog's Friend. KHJ-10, Bartol Orch. 10:30, Fio Rito's Orch. KFSD-10, Varieties. 10:30, Indiana Indigo. 10:45, Merry Music. Lady KECA-10, Varieties. 10:30, Lady Make Believe. 10:45, Social Relations. KGB-10, Oberlin College. 10:30, Stocks. 10:35, Views of News. 10:45, Fio Rito's Orch. KFWD-10, Smorgasbord. 10:30, M.P.C. Open House. 10:30, Brush Creek Folios. 10:45, News. KMTR-10, Woman's World. 10:30, Special Events. 10:45, Stocks. KGEJ-10, News, Stocks. 10:15, Rhythms. 10:30, Moods in Verse. 10:45, City Dwellers. KFOX-10, News. 10:15, Music. 10:30, Salon.

KVOE-10:45, Garber Orch.

11 to 12 Midnight

KFI-11, News. 11:15, Sudy Orch. 11:30, Loveland's Orch. KNX-11, News. 11:15, Noble Orch. 11:30, Manny Strand Orch. 11:55, News. KHJ-11, Fitzpatrick Orch. 11:30, Maleville Orch. 11:45, Trio. KFSD-11, Sudy Orch. 11:30, Loveland Orch. KECA-11, This Moving World. 11:15, Organ. KGB-11, Bacon Takes the Air. 11:30, Malvell Orch. 11:45, Memory Time. KFWD-11, Gypsy Caravan. 11:15, Music You Want. KMPC-11, Swing-Quiz. KFAC-11, Kentucky Boys. 11:15, Music. 11:30, Henry Orch. 11:45, Kentucky Boys. KMTR-11, Melody Lane. KGEJ-11, News. 11:15, Moods. KVOE-11, Fitzpatrick Orch. 11:30, Maleville Orch. 11:45, Trio.

8 to 9 A. M.

KFI-8, Serenade. 10:15, Medical Talk. 10:30, Music. 10:45, Gothic Tower. KGER-10, News. 10:05, Music. 10:30, Rev. Ivie. 10:45, Tunesmith. KRKD-10:45, Encyclopedia. KVOE-10, Bartol Orch. 10:30, Federal Music. 10:45, Fio Rito's Orch.

11 A. M. to 12 Noon

KFI-11, F. H. A. 11:05, Campus Orch. 11:30, Bressett Orch. KNX-11, Marine Band. 11:30, News. 11:35, Old Vienna. 11:45, Golf. KHJ-11, Elinor Sherry. 1:15, Open. KFSD-11, Brown Orch. 11:30, Strong Orch. KECA-11, Chaparral Club. 11:15, Brown's Orch. 11:30, Freeman's Orch. KGB-11, Open. KFWD-11, Smorgasbord. 11:45, News. KMPC-11, Breskin Orch. 11:15, Music. 11:30, Hawaiians. KMTR-11, Dr. Talbot. 11:30, Vocal Varieties. 11:45, News Reel. KGEJ-11, News, Stocks. 11:15, Music. KFOX-11, Variety. 11:30, News. 11:45, Music. KFAC-11, Man on the Street. 11:30, Harmonica Band. KGER-11, News. 11:10, Cief Dwellers. 11:30, Swing. KRKD-11, Paddock Flashes. 11:15, Music. 11:30, News. 11:45, Music. KVOE-11, Elinor Sherry. 11:45, Open.

12 Noon to 1 P. M.

KFI-12, Campus Capers. 12:30, A Boy, a Girl & a Band. KNX-12, Bull Session. 12:30, Buffalo Presents. 12:45, Belmont Races. KHJ-12, News. 12:15, Ruck Rogers. 12:45, Belmont Races. KFSD-12, News. 12:15, Club Matinee. KECA-12, Club Matinee. KGB-12, Children's Story Parade. 12:15, Money Box. 12:45, Belmont Races. KFWD-12, Al Jarvis. KMPC-12, Frolic. 12:15, News. 12:30, Dealer in Songs. KGEJ-12, News, Stocks. 12:15, Music. 12:30, Novelties. 12:45, Jangle Jim. KMTR-12, Peter Potter. KFAC-12, News. 12:15, Melody Hr. KGER-12, News. 12:10, Music. 12:45, Citrus Forum. KRKD-12:15, Clive. 12:30, Saddle Pals. KVOE-12, Let We Forget. 12:15, Buck Rogers. 12:45, Belmont Races.

1 to 2 P. M.

KFI-1, Dorsey Orch. KNX-1, Instrumentalists. 1:15, Golf. 1:30, Human Adventure. KHJ-1:15, Delaware Races. KGB-1:15, Delaware Races. KFSD-1, Steek Orch. 1:30, Rhythms by Ricardo. KECA-1, Classic Hour. KFWD-1, Al Jarvis. KMPC-1, Hawaiians. 1:30, Ben Pollock. 1:45, King Cole Trio. KMTR-1, Dick Ross. 1:30, Saton Music. 1:45, Pensions. KGEJ-1, News. 1:15, Strings. 1:30, Matinee. KFOX-1, Music. KFAC-1, Religious Science. 1:15, Severi's Ensemble. 1:30, Music.

KGER-1, News, 1:05, Motor Vehicle Talk, 1:15, Music, 1:30, Spanteh Trio.
KFKD-1:30, Walter Brown Murray.
KFXM-1, Electrolux Show, 1:30.
Gene Krupa Orch. 1:45, Music.
KVOE-1, Open, 1:30, Delaware Races.

2 to 3 P. M.

KFI-2, El Chico Revue, 2:25, News, 2:45, Helen Briscoe's Gentlemen.
KNN-2, News, 2:05, News From Washington, 2:15, Organ, 2:30, San Wynn, 2:45, KNN-tra.
KHJ-2, News, 2:05, Monach Orch. 2:30, Sinfonietta.
KFSD-2, Hollywood Gossip, 2:05, Donahue's Orch. 2:25, News, 2:30, Balbon Park Organ.
KICA-2, Want A Job? 2:15, Naomi Reynolds, 2:30, Renfrew.
KGB-2, Monach Orch. 2:30, Sinfonietta.
KFWB-2, Al Jarvis.
KMPC-2, Old Refrains, 2:45, Tropic Moods.
KMTR-2, Walter Lawson, 2:15, George Jay 2:30 Music.
KGFJ-2, News, 2:15, Civic, 2:30, Sven in Hollywood, 2:45, Dance.
KFOK-2, Los Caballeros, 2:30, Sinfonietta.
KFAC-2, Music, 2:30, Masterpieces.
KGER-2, News, 2:05, Gen. Strange, 2:30, Long Beach Band.
KRKD-2, Chuck Henry Orch. 2:30, News, 2:45, Hawaiians.
KFXM-2, Stocks, 2:05 Orch. 2:15, News, 2:30, Sammy Kaye Orch. 2:45, Dick Kuhn Orch.
KVOE-2, News, Monaco Orch. 2:30, Sinfonietta.

3 to 4 P. M.

KFI-3, Kindergarten, 3:15, John B. Kennedy, 3:30, Reichman Orch. 3:45, H. V. Kallenborn.
KNN-3, People's Platform, 3:30, Gluskin Orch. 3:45, Europe.
KHJ-3, For Children, 3:30, Maleville Orch. 3:45, Sports.
KFSD-3, Message of Israel, 3:30, Newman Orch.
KECA-3, Israel Message, 3:30, Garden Club, 3:45, Nutshell Playhouse.
KGB-3, For the Children, 3:30, Maleville Orch.
KFWB-3, Al Jarvis.
KFIJ-3, Hildegard, 3:15, Musical Workshop, 3:30, Garber Orch. 3:45, Spring Session.
KMTR-3, News Reel, 3:30, Memories, 3:45, Billy Richman.
KGFJ-3, News, 3:15, Concert, 3:30, Front Page Drama.
KFOK-3, At the Theater, 3:15, Music, 3:45, News.
KFAC-3, Opera.
KGER-3, News, 2:05, Clifford Musgrove, 3:20, Long Beach Band.
KRKD-3, Hawaiians, 3:15, Music, 3:45, Santelli Presents.
KFXM-3, Jerry Livingston Orch. 3:30, Symphony Strings.
KVOE-3, For Children, 3:30, Maleville Orch.

4 to 5 P. M.

KFI-4, Open, 4:30, Byrne Orch.
KNN-4, Sports Broadside, 4:30, Rumba, 4:55, War News.
KHJ-4, Dramas of Youth, 4:30, Fitzpatrick Orch.
KFSD-4, Osborne Orch. 4:30, Master Singers, 4:40, Hollywood Gossip, 4:45, News.
KECA-4, Unlassic Hour, 4:30, Radio Guild.
KGB-4, Dramas of Youth, 4:30, Ed Fitzpatrick.
KFWB-4, Dog Tales, 4:15, Busy Blind, 4:30, Pepperdine College, 4:45, Stuart Hamblen.
KMPC-4, American Notes, 4:30, Studio Party.
KMTR-4, John Brown, 4:30, Memories, 4:45, Volney James.

Spell It Your Own Way

There are no less than 396,000,000 different ways to spell "circumference" phonetically, according to John Hix, author of the CBS "Strange As It Seems" series.



Carpets For Covers

"Carpets" were once "table and bed covers," contends John Hix, dispenser of curious facts on the weekly "Strange As It Seems" program.

SATURDAY Program HIGHLIGHTS

A.M. Programs are shown in Light Face Type; P.M. Programs in Black Face

Variety

9:30-Luncheon, KECA-KFSD.
3:00-People's Platform, KNN.
4:15-Busy Blind, KFWB.
6:00-World's Fair Party, KHJ-KGB-KVOE.
7:00-Barn Dance, KFI.
9:15-Saturday Night Party, KHJ-KVOE-KGB.

Drama

9:00-Lincoln Highway, KFI.
4:00-Dramas of Youth, KHJ-KGB-KVOE.
6:30-Life Lines, KFWB.
7:00-Sky Blazers, KNN.
8:00-Imperial Intrigue, KHJ-KVOE-KGB.

Sports-Comment

12:45-Belmont Races, KHJ-KVOE-KGB.
1:00-Sports Broadside, KNN.
1:15-DeLaware Races, KHJ-KVOE-KGB.
6:15-Sportsflashes, KFAC.
6:45-Sports Huddle with Braven Dyer, KNN.

KGFJ-4, News, 4:45, Tea Time, 4:30, Observer, 4:45, Reminiscing.
KFOK-4, John Brown, 4:30, Swing.
KFAC-4, Opera.
KGER-4, News, 4:15, Salvation Army, 4:30, Swing.
KRKD-4:45, News.
KFXM-4, Boys Choir, 4:30, Youth Drama.
KVOE-4, Dramas of Youth, 4:30, Fitzpatrick Orch. 4:45 Ads.

5 to 6 P. M.

KFI-5, Open, 5:15, Traffic Tribunal, 5:30, Organ.
KNN-5, Noble Orch. 5:30, Clark Ross, 5:45, Sat. Serenade.
KHJ-5, Hawaii Calls, 5:30, Daily Comics, 5:45, Music.
KFSD-5 Nat'l Barn Dance.
KECA-5, Barn Dance.
KGB-5, Hawaii Calls, 5:30, Mozart Opera.
KFWB-5, Stuart Hamblen.
KMPC-5, Buccaneers, 5:15, News, 5:30, Redondo Evening III School.
KMTR-5, Volney James, 5:30, Interviews.
KGFJ-5, News, 5:15, Islanders, 5:30, Swing, 5:40, Beauty Talk, 5:45, Swing.
KFAC-5, Music, 5:15, Book Review, 5:30, Music.
KGER-5, News, 5:05, Latin Hour.
KRKD-5, Music, 5:30, Race Results.
KFXM-5, Music, 5:30, Hawan Call.
KVOE-5, Hawaii Calls, 5:30, Opera Series.

6 to 7 P. M.

KFI-6, Camel Caravan, 6:30, Open, 6:45, King Cowboy.
KNN-6, Public Affairs, 6:30, News, 6:35, Music, 6:45, Sports Huddle, 6:55, News.
KHJ-6, World's Fair, 6:30, John B. Hughes, 6:45, Flag Day, 6:30, Melody.
KFSD-6, Melody, 6:30, Rainbow KFAA, 6, Open, 6:30, Melody.
KGB-6, World's Fair Party, 6:30, News & Views, 6:45, Courtney Orch.
KFWB-6, News, 6:15, Strollin' Tom, 6:30, Life Lines, 6:45, Dixieland Band.
KMPC-6, Russ Morgan, 6:15, Music-Graphs, 6:30, Gay 90's.

Blossom Time To Be Presented Wed.

A special performance of Sigmund Romberg's immortal "Blossom Time," most famous of all operettas, will be presented over KHJ and the Mutual Don Lee network on Wednesday, June 5, from 10:00 to 11:00 p.m. The operetta is based on melodies of Franz Schubert and H. Berte. Book and lyrics are by Dorothy Donnelly and adapted for the air by Noel Gerson.

A cast of 70 will perform and the orchestra will be conducted by Henry Weber.

7 to 8 P. M.

7:15-Inside of Sports, KHJ-KGB.
8:15-Basketball, KFAC.
9:15-Sports Highlights, KNN.
10:15-Bowling Notes, KFWB.

Outstanding Music

5:30-Mozart Opera Series, KVOE, KGB.
5:45-Saturday Night Serenade, KNN.
8:00-Vour Hit Parade, KNN.
8:00-Opera, KFAC.

Quiz Program

7:30-Cranium Crackers, KVOE.

Weather

KFI-7:30, 8:30, 10:15, 11:00 1:45, 5:30.
KHJ-KGB-KVOE-9:00.
KNN-6:00.
KRKD-9:3

News Commentators

9:30-Women in the News, KFAC.
6:30-John B. Hughes, KHJ-KGB-KVOE.
7:15-Robert Arden, KFWB.
10:15-Bill Henry, KNN.

KMTR-6:10, Johannes Steele, 6:30, Life Payments, 6:45, Political.
KGFJ-6, News, 6:10, Italian Music, 6:30, Gold Hour.
KFXM-6, News, 6:10, Sports, 6:15, Words-Music, 6:30, Swing, 6:45, Hawaiians.
KFAC-6, News, 6:15, Sportflashes, 6:30 Gospel Hour.
KGER-6, News, 6:15, Music, 6:30, Italian Journal.
KRKD-6:30, Saveri Ensemble, 6:45, Father Flynn.
KFXM-6, Pacific Party, 6:30, John B. Hughes, 6:45, Comedy.
KVOE-6, World's Fair Party, 6:30, John B. Hughes, 6:45, Orange County Cavalcade.

7 to 8 P. M.

KFI-7, Barn Dance.
KNN-7, Sky Blazers, 7:30, Best Buds, 7:45, Kysor Orch.
KHJ-7, Iona Orch. 7:15, Inside of Sports, 7:30, Murphy Orch. 7:30, Whistling Parson, 7:30 Hall Orch.
KECA-7, Gen & Glenn, 7:30, Hall Orch.
KGB-7, Iona's Hawaiians, 7:15, Inside of Sports, 7:30, Maleville Or. 7:45, Horlick Presents.
KFWB-7, Fred Skinner, 7:15, Robert Arden, 7:30, In the gloaming.
KMPC-7, Communi Chest, 7:15, News, 7:30, Revue.
KMTR-7, Music, 7:30, News Reel, 7:45, Dance.
KGFJ-7, Spanish Hour.
KFOK-7, Sterling Young Orch. 7:15, Music.
KFAC-7, Christian Science, 7:15, Playround Dept. 7:30, Dr. Field.
KGER-7, News, 7:05, Holy Ghost Rally.
KRKD-7, News, 7:15, Three-Quarter Time, 7:30, Do You Know?
KFOK-7, Healing Service.
KVOE-Iona Hawaiians, 7:15 Orch. 7:30, Cranium Crackers.

8 to 9 P. M.

KFI-8, Dorsey's Orch 8:30, Gordon Orch.
KNN-8, Hit Parade, 8:45, Fio Rito Orch.
KHJ-8, Imperial Intrigue, 8:30, Dance Orch.
KFSD-8, Freeman Orch. 8:30, Sports, 8:45 Open.

KECA-8, Freeman Orch, 8:30, Ron Wagoner, Sports, 8:45, Open.
KGB-8, Imperial Intrigue, 8:30, Bacon Plays.
KFWB-8, Immigration Counselor, 8:15, Pepperdine Foundation, 8:30, Union Rescue Mission.
KMPC-8, Concert, 8:30, Henry Kink, 8:45, Harry Horlick.
KMTR-8, Dan.
KGFJ-8, News, 8:15, Music.
KGER-8, News, 8:55, Rodolfo Hoyos, KFSG-8, Healing Service.
KFAC-8, Music, 8:15, Baseball.
KVOE-8, Imperial Intrigue, 8:30, Pasadena Orch.

9 to 10 P. M.

KFI-9, Malneck's Orch. 9:30, Grand Ole Opry.
KNN-9, Bill Henry, 9:15, Sports Roundup, 9:20, Funk Orch. 9:30, Noble Orch. 9:45, News.
KHJ-9, News, 9:15, Sat. Night Party.
KFSD-9, Marriage Club, 9:30, Molina Orch.
KECA-9, Marriage Club, 9:30, Molina's Orch. 9:45, News.
KGB-9, News, 9:15, Sat. Night Party.
KFWB-9, Gluskin Orch. 9:30, News, 9:45, Ballards.
KMPC-9, Melody Time, 9:15, Music-Graphs 9:30, Dance, 9:45, News.
KMTR-9, Musical Comedy, 9:30, Hawaiian, 9:45, Merry Go Round.
KGFJ-9, Jewish Hour, 9:30, Tin Pan Alley.
KFOK-9, News, 9:15, Frankie Masters Orch. 9:30, Nelson's Orch.
KGER-9, News, 9:05, Concert, 9:30, Pastor Crouch.
KFSG-9, Healing Service, 9:30, Sunday School Teacher.
KFAC-9, Baseball.
KVOE-9, News, 9:15, Sat. Night Party.

10 to 11 P. M.

KFI-10, Jones's Orch. 10:30, Reichman Orch.
KNN-10, Kysor Orch. 10:30, Andrews Sisters.
KHJ-10, Sat. Night Party.
KFSD-10, Friml Orch. 10:30, Sudy Orch.
KECA-10, Phil-Harmonia.
KGB-10, Sat. Night Party.
FWB-10, Ar. Tatum, 10:15, Bowling Notes, 10:30, Dance.
KMPC-10, Viennese Music, 10:15, San Koki, 10:30, Viennese Music, 10:45, Billy Berg Orch.
KMTR-10, Johnson Orch. 10:15, Phil Lopez Orch. 10:45, Newsreel.
KGFJ-10, News, 10:15, Bill Rob-erts Orch. 10:30, Island Music, 10:45, Bob Hamilton Orch.
KGER-10, News, 10:10, Music, 10:15, Gaucho Orch. 10:45, Dance.
KFSG-10, Silver Band, 10:30, March of Youth.
KFAC-10, Melody Hour.
KVOE-10, Sat. Night Party.

11 to 12 Midnight

KFI-11, News, 11:15, Gary Nottingham Orch. 11:30, Archie Loveland Orch.
KNN-11, News, 11:15, Pearl Orch. 11:30, Manny Strand Orch. 11:55, News.
KFSD-11, Sat. Night Party.
KFSD-11, Nottingham's Orch. 11:30, Loveland O.
KECA-11, Paul Carson.
KGB-11, Sat. Night Party.
KFWB-11, Dance.
KMPC-11, Swing-Quiz.
KMTR-11, Melody Lane.
KGFJ-11, News, 11:15, Moods.
KFAC-11, Henry Orch. 11:15, Music 11:30, Kentucky Boys.
KFSG-11, Music.
KFXM-11, Andy Iona Orch. 11:30, Kings of Rhythm, 11:45, Chas. Opunui Orch.
KVOE-11, Sat. Night Party.

New Youth Series

In cooperation with the American Youth Commission, NBC will present a series of six weekly dramas entitled "Youth Tells Its Story," beginning Monday, June 3, from 3:15 to 3:30 p. m., over KECA-NBC.



Old Type Scavengers

According to John Hix, author of the CBS "Strange As It Seems" program, customs inspectors were once called scavengers!

Gag of the Week Winners

For the best Gag of the Week, heard over the radio and sent to the Editor of Radio Life, winners will be offered a choice of tickets to various programs, or free tickets for a tour of either the NBC or CBS studios in Hollywood. When you submit your choice of the best gag of the Week, pick from the following list your choice of a prize:

From Columbia Broadcasting Company: Free tickets to either the Al Pearce Program or Big Town Program starring Edward G. Robinson, or tickets for a tour of Columbia Square, including all the details of broadcasting.

From National Broadcasting Company: Free tickets to Woodbury Hollywood Playhouse, Signal Carnival, Rudy Vallee, or Little O' Hollywood, or tickets for a free tour of Hollywood Radio Center.

From Don Lee Broadcasting System: Free tickets to Meet the Stars or Pull Over Neighbor.

Aside from this feature, each week Radio Life will give a recapitulation of the Gag that went over the biggest on the various broadcasts. Turn your dial to your favorite show, get your pencil and write the names of the people concerned in the gag, the name of the program and the station and date. Then send it to Radio Life, 1029 West Washington Blvd., Los Angeles, California.

This Week's Most Popular Gag

The Bob Hope show brought the biggest number of gags for the past week. It was concerning the trip to Chicago in the part played by Brenda and Cobina, where they were kicked off the train in the stock yards and one said to the other she didn't like the way they treated them like cattle. Cobina asked who treated them that way and Brenda answered: 'The other cattle.'

This Week's Winners

Mrs. O. E. Holder, 1433 Arapahoe, Los Angeles, California.

"I read your new magazine each week and enjoy the most interesting articles in it. I especially enjoyed the article about 'Slips of the Tongue.' I thought Bob Hope's program this week was good from beginning to end. I got a kick out of his remarks that 'Chicago is such a Windy City all you have to do is stand on the corner, face the right direction and say 'Home James!'"

I also liked the gag where Brenda and Cobina were discussing their trip to Chicago on the train. Brenda said: "I thought they were very rude to treat us like cattle on the train," Cobina said: "What do you men 'they'?" Brenda answered: "The other cattle," or words to that effect.

"I never miss this program which is on Tuesday at 6 p.m. over KFI."

★ ★ ★

Gloria Rayback, 114 N. Chesnut street, Box 104, Elsinore, Calif.

Your swell little paper is on our shopping list every Saturday. We read it from the first to last page. This joke that was on the Jack Benny program, Sunday 7:30 p.m. over KFI. Jack said: "The next number will be played by Phil Harris and his Century Players. They play a good song once every 100 years."



Few presidential candidates were ever accorded a greater reception than the crowds gave "candidate" Grace Allen on her recent trip to Omaha to attend the "Surprise Party" convention. With her here are L. E. "Coyote Bill" Klein, Dr. A. G. Crane and George Burns upon their arrival at Laramie, Wyo.

Mrs. D. M. Hooper, 803 "B" Washington Blvd., Venice, Calif.

"On the Pull Over Neighbor program last evening, at 8 p.m. over KHJ, a contestant was asked the question: 'What song is played before a ceremony?' He answered 'The Wedding Song, Here Comes the Bride.' 'And what song is played after the ceremony?' The answer was: 'If I had the wings of an Angel, (Prisoners Song)'. Another gag on the same program was a question asked a lady: 'What flowers reminds you of weddings?' She answered: 'Orange Blossoms.' Then they asked her: 'What flowers remind you of your husband at Christmas Time?' She said: 'Four Roses.'

★ ★ ★

Mrs. Rose Vaughn, 910 I-4 Everett street, Los Angeles, Calif.

'First of all heard someone (can't remember who) mention your little magazine on the Radio last week and when I went to the Bon Ton (Carty Bros.) market yesterday, I bought your magazine, and I think it is grand. I heard a good gag on Al Pearce's program yesterday. Al Pearce was selling a baby carriage—'Al—This is a Dion carriage!' Ruth: 'A Dione carriage, what is that?' Al: 'Five by two.' Wishing your magazine further success, I am.'

★ ★ ★

Mrs. Milton H. Thompson, 2670 Daisy avenue, Long Beach, Calif.

"I just purchased my first copy of Radio Life, but it won't be my last. It is a grand bargain, worth much more than the price of only a penny. My Gag of the Week came from the Bob Hope show, Tuesday. Mr. Hope was telling of his trip to Chicago. He

Worry Worry Worry Vera Vague Is Sad

The 'professional life of Barbara Jo Allen, the NBC comedienne who portrays Vera Vague on the Chase & Sanborn program, and the Signal Carnival, is an eternal paradox.

When Vera's script is good, it's bad. When it's bad, it's good.

The paradox, however, as radio listeners will agree, exists only in Miss Allen's mind.

Barbara Jo has the idea that whenever a Vera Vague script she writes—and she does write them herself—rolls off easily and without undue effort, it won't sound good on the air.

On the other hand, when the creative effort comes harder than the pulling of a wisdom tooth, she is convinced it will receive a good audience reception.

She worries if the script is easy to write because she's afraid it won't be good. And she worries if it's hard to write because it's hard to write. In other words, Barbara Jo Allen worries all the time.

said, Mrs. Roosevelt was on the train too, and Tom Dewey gave her his seat. She thanked him and he said: 'Oh, that's all right. Maybe your husband will do as much for me sometime.'

★ ★ ★

Mel Honigs, 425 N. Poinsettia Pl., Los Angeles, Calif.

"I heard this gag on the Signal Carnival, Sunday over KFI. Jack Carson was in a doctor's office. Jack: 'Hello.' Doctor: 'Hello, pull up a ligament.' Jack: 'I'm Jack Carson.' Doctor: 'Oh, pull up a window.'"

Radio Life GOES BACKSTAGE

with
Beatrice Henshaw

RADIO LIFE is in receipt of a fine letter from Elizabeth Goudy, director for radio of the Los Angeles County schools, thanking us for the articles on children's programs. Mrs. Goudy says in part:

"I think the problem of a radio council which would coordinate civic and school groups in the planning and presentation of educational programs locally is one that might well be considered seriously, although I have no specific plans for such. The Rocky Mountain Radio Council has done an excellent job in this respect. If you know anything about this development, I would appreciate more information from you."

Unfortunately I know nothing at all about what has been done in the Rocky Mountain area for educational programs, so I'm hoping that among our readers we may get some worthwhile suggestions. I know Mrs. Goudy would appreciate some comments from listeners outside the field of education and I would, too. Many times it is hard for people too close to a problem to see clearly—"can't see the woods for the trees," you know.

★ ★ ★

The arguments on Daytime Serials continue to rage. Thinking you might be interested in the latest news from that battle-front, I'm bringing you two more defenders. Here's what John J. Anthony, of the Good Will Hour, has to say:

★ ★ ★

"Anybody who would take the trouble to compare daytime radio shows with those magazines enjoying the largest circulations would be impressed with the greater vitality and 'homey' flavor of the broadcast stories. To compare radio serials to Toscanini concerts is like judging a popular publication by the standards of a highbrow magazine. These critics offer no substitute for the interest these programs contain, and as long as this interest remains, the programs will, and should, continue."

Margaret Cuthbert, director of women's activities for NBC, prepared this answer to the "We Are Not Listening" groups:

★ ★ ★

"Audience acceptance is the key to the situation. Programs that are not listened to are taken off the air. We are constantly reevaluating programs, checking on station acceptance and mail count. The good sense of the average citizen never fails in the long run. The public eventually gets what it wants.

★ ★ ★

"Who, then, is to determine the standards and substance of radio material? So far it has been done by the people who compose the listening audience. When a program is not listened to, we assume that



Maxine Rascoe has made this selection of charming togs for work or play. It features black whale buttons and open collar striped shirt.

it is not what is wanted. When it has a high audience rating we assume that it is what the potential audience wants."

★ ★ ★

Pretty hard to refute that logic, isn't it? However, I do have a sneaking suspicion that audiences would accept better class entertainment if they got a chance at it. For instance, what about the success of "Information Please"? (KECA Tues. 7 p.m.) Several network officials have confessed to me that they'd have thrown out that program idea as too highbrow if it had been submitted to them.

★ ★ ★

Anyhow, this whole question is vital to radio listeners, especially the women in the home. I'd like to hear some expressions of opinion from my readers. Won't you put in your three cents worth and write me your ideas on what you'd like to hear? After all, it's up to you listeners what we get on the air.

★ ★ ★

Admirers of Lowell Cartwright's "Muse and Music" program (KHJ. Mon. and Wed. 12:45 a.m.) can now get recordings, for use with their own phonographs, of some of his most popular poem readings to music. They come in a handsome gift album or you can buy individual recordings.

RELIGIOUS BROADCASTS

SUNDAY

7:00 a.m.	KXX—Church.
7:30 a.m.	KKKD—Rev. Squires
8:00 a.m.	KMTR—Swedish.
8:00 a.m.	KMTR—Wings Over Jordan
8:00 a.m.	KFAC—Country Church
8:00 a.m.	KGER—Rev. Dowell
8:00 a.m.	KFOX—John Brown
8:00 a.m.	KXX—West Coast Church
8:30 a.m.	KMTR—National Message.
8:30 a.m.	KFWB—Union Rescue Mission
8:30 a.m.	KXX—Salt Lake City Tabernacle
9:30 a.m.	KFAC—Homer Cook
8:45 a.m.	KMTR—Bob Schuler
10:30 a.m.	KGER—Bible Class
10:30 a.m.	KPSG—Aim McPherson
10:45 a.m.	KFOX—Am
11:30 a.m.	KFAC—Open Door Church
12:00 noon	KMTR—St. Brendans
2:00 p.m.	KECA—Catholic Hour
2:00 p.m.	KMTR—Rev. Curry.
5:00 p.m.	KECA—Church
5:00 p.m.	KHJ-KVOE-KGB—Revival Hour
8:00 p.m.	KMTR—Floyd Johnson
8:00 p.m.	KFAC—Open Door Church
5:30 p.m.	KMTR—Martin L. Thomas
6:30 p.m.	KMTR—First Baptist
7:00 p.m.	KMTR—Bob Schuler
8:00 p.m.	KFWB—Dr. Stewart MacLennan
8:00 p.m.	KMTR—Floyd Johnson.
8:00 p.m.	KFAC—Open Door Church.
8:15 p.m.	KHJ-KVOE-KGB—Rabbi Magnin
9:15 p.m.	KHJ-KGB-KVOE—Voice of Prophecy
9:30 p.m.	KMTR—Open Door Church.

SATURDAY

8:45 a.m.	KMTR—Religious Music
8:45 a.m.	KFCA—Federated Churches
9:00 a.m.	KMTR—Martin L. Thomas.
9:45 a.m.	KGER—Full Gospel
9:45 a.m.	KMTR—The National Message.
11:00 a.m.	KMTR—Bible Institute.
3:00 p.m.	KECA-KFND—Message of Israel
3:30 p.m.	KFI—Religion In News
6:45 p.m.	KFAC—Christian Science
8:30 p.m.	KFWB—Union Rescue Mission



Something new—we mean the stockings. They are made out of air and coal and water and it is declared they are stronger and more elastic than any material ever used in the making of stockings. Anyway that's the way Ruth Gilbert and the CBS staff puts it—and we won't doubt her.

Coming Out of the Ether

with
C. MOORE DOPE

A CERTAIN prominent gentleman of our town was making his first radio talk the other day and was demonstrably a very nervous person. He kept getting all mixed up. The right words went in the wrong places. He climaxed his talk as follows: "The insides of the men are galvanized . . . that is, I mean the men in the tanks are galvanized . . . er . . . er . . . the insides of the tanks are galvanized . . . aw shoot!" (They finished the program with records!)

★ ★ ★

Romance seems to set the theme of the Good News of 1940 show in more ways than one. Since the Viola Vonn-Hanley Stafford and Mary Martin-Richard Halliday nuptials, the studio's client's room is

packed at every broadcast with both spouses and families of various cast members, including Emcee Dick Powell's wife, Joan Blondell, and their two youngsters, Norman and Ellen.

★ ★ ★

Critics have been tossing bouquets at Ken Darby, singer-arranger on the Fibber McGee and Rudy Vallee programs, since the preview of the film, "Waterloo Bridge." Darby's arrangement of "Auld Lang Syne" was pronounced one of the most unusual to hit the screen in months. Darby, you know, is responsible for much of the original music on the Vallee show.

★ ★ ★

The Andrews Sisters, famed vocal trio, will be assisted by Johnny Richards and his orchestra in their nightly broadcasts over CBS starting June 7, when they replace Tony Pastor and his orchestra at the Casa Manana in Culver City.

WHAT'S IN THE AIR?

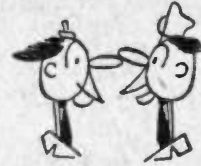

Can't remember your name... all I can think of is

CARTERS OF ELM STREET

8:45-9:00 a. m.
Mon. thru Fri.



And he said I reminded him of

HAPPY HOMES

10:15-10:45 a. m.
Mon. thru Fri.



What do you mean, robbing this store when I'm hearing

SUPERMAN

6:00-6:15 p. m.
Mon., Wed., Fri.

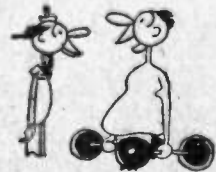

No, I don't think I'm too fat... but it keeps my mind off how long it is between broadcasts of

THE ANSWER MAN

7:00-7:15 p. m.
Wed. and Sun.

Other Highlights for Today:

- Rise and Shine . . . 6:00- 7:45 a.m.
- Morning News . . . 7:45- 8:00 a.m.
- Dr. Lindbergh . . . 8:00- 8:30 a.m.
- The Family Bible . . . 9:15- 9:30 a.m.
- Bachelor's Children . . . 10:45-11:00 a.m.
- Our Friendly Neighbors . . . 11:00-11:15 a.m.
- Eddie Albright . . . 11:15-11:30 a.m.
- The Broadway News . . . 12:00-12:15 p.m.
- Curtis H. Springer . . . 12:15-12:30 p.m.
- The Broadway News . . . 5:00- 5:15 p.m.
- News Comics . . . 5:15- 5:30 p.m.
- Orphan Annie . . . 5:45- 6:00 p.m.
- John B. Hughes . . . 6:30- 6:45 p.m.
- Leno Rainer . . . 7:30- 8:00 p.m.

DON LEE

KHJ

MUTUAL
DIAL 900

RADIO LIFE SHORT WAVE GUIDE

Edited by EARL G. DE HAVEN

Reception Conditions—12 Midnite to 7 A. M., FAIR—7 A. M. to 4 P. M., GOOD
4 P. M. to Midnite—GOOD

The Short Wave Forecast—Week of June 2 to 8

Please note the change to Summer frequency of the daily "Overseas Broadcast" from Tokyo. JZJ is replaced by JZK which utilizes a frequency of 15.6 Mc. There is no change in time, however, still 9 to 10:30 P. M. One of the outstanding programs of the past week was furnished by the famed Band of the Republican Guards of Paris under the baton of Pierre DuPont. Concert was opened with "Marching thru Georgia" and concluded with a masterful rendition of "The Star Spangled Banner." The station broadcasting was TPB-9, the French Government Station of Paris. Note the added program period for TPB-9. The large scale renewal of war activity in Europe is producing many new and important changes in schedule, particularly in News Broadcasts. I am checking carefully and will include the revisions in "Best Best" next week, so watch for them.

SHORT WAVE "BEST BETS"—PACIFIC STANDARD TIME

Megs.	Call	Location	Eng.	Schedule
17.79	GSG	London, (Davenport)	Eng.	7 to 9:45 a.m. & 12 Noon-3:50 p.m.
18.31	GSP	London, (Davenport)	Eng.	11:15 a.m. to 1 p.m.
15.26	G	London, (Davenport)	Eng.	10 to 11:30 a.m.
15.20	DJB	Berlin, Germany	Eng.	1:30 to 7:50 p.m.
15.18	R	Moscow, U.S.S.R.		4 to 6 p.m. (Prog. for North America)
15.16	JZK	Tokyo, Japan		9 to 10:30 p.m. (English News 9:05)
15.17	TGWA	Guatemala City, Guatemala		9:45 to 10:45 a.m. except Sunday
15.14	GSP	London, (Davenport)	Eng.	7 to 9:15 a.m. & 12 Noon-3:50 p.m.
12.46	HCBR	Quito, Ecuador		3 to 7 p.m. except Monday
11.82	XEBR	Hermosillo, Mexico		9 a.m. to 1 p.m. & 6 to 8 p.m.
11.81	2RO-4	Rome, Italy		7 to 8 a.m. (News 7:45); 4 to 7:15 p.m.
11.80	JZJ	Tokyo, Japan		1 a.m. Baseball
11.78	MTCY	Hsinking, Manchoukuo		10:30 to 11 p.m. & 7 to 8 a.m. (News 7:45 a.m.)
11.77	SAIGON	French Indo-China		7 to 8:50 a.m. (News 8 a.m.)
11.77	DJD	Berlin, Germany		10:30-11 p.m. & 7-8 a.m. (News 7:45 a.m.)
11.75	GSD	London, (Davenport)	Eng.	6:30-8:30 p.m.—9 to 11 p.m.
11.00	PLP	Bandoeng, Java		1:30 to 7:30 p.m.
9.49	GSW	London (Davenport)	Eng.	10 to 11 p.m. News 10:15 p.m.)
9.68	TGWA	Guatemala City, Guatemala		4 to 8:30 p.m.
9.66	LRX	Buenos Aires, Argentina		5 to 8:30 p.m.
9.62	2RO-3	Rome, Italy		4 to 7:15 p.m. (American Hour)
9.62	HAT-5	Budapest, Hungary		3:35 to 5 p.m.—(For North America)
9.61	VLQ	Sydney, Australia		7 to 8:30 a.m. (Program for U.S.A.)
9.58	VLQ	Melbourne, Australia		12:15 a.m. to 5:30 a.m.
9.58	GSC	London (Davenport)	Eng.	7 to 8:30 p.m.—9 to 10 p.m.
9.52	TPB-9	Paris, France		7 to 8 and 9 to 10:30 p.m.
9.50	VKSMF	Melbourne, Australia		1 to 4 a.m. except Sunday
6.30	TREP	San Jose, Costa Rica		6 to 8:30 p.m.
6.00	NEBT	Guatemala City, Guatemala		6 to 9 p.m.
6.00	NEBT	Mexico City, Mexico		5 to 10 p.m.
5.04	YVBRN	Caracas, Venezuela		5 to 7:30 p.m.

(All Schedules DAILY unless otherwise noted)

The World on Your Dial

By Earl G. De Haven

In the issue of RADIO LIFE which carried my story on the unique manner in which the baseball games are broadcast from Tokyo, I promised to advise you where to tune and when to listen for the games of the 1940 season. Well, once again the horsehide coated pellet is being "batted, bunted, and booted" around the diamond in the big Meiji Shrine stadium. You'll have to listen at mid-nite rather than mid-afternoon to hear the Japanese at play, for station JZJ on 11:80 Mc. is releasing the games after 12 midnite and sometimes not until 1 a.m. Strong, steady signals come from JZJ at this early hour, however (time for "mice and milkmen" to play here), and excitement of the crowd was running high the other morning as I "megacycled" my way along the short wave "base paths."

Traveling north and west from the land of majestic and legendary Fujiyama we may visit Manchoukuo, focusing our attention on Hsinking and radio station MTCY. We'll take our morning news with our morning meal, thanks to an excellent review of events the world around broadcast in English at 7:45 a.m. daily. This newscast terminates the "Overseas Program" of MTCY and the martial, yet beautiful strains of the Manchoukuo national anthem furnish a satisfying prelude to the tasks of our day.

Continuing our trans-Pacific ramblings, we may choose instead to guide our modern "magic carpet" to exactly 11 Mc. on the dial where PLP "Provides Likable Programs" of a still different nature, from the powerful transmitter at Bandoeng, Java. This paradisiacal garden spot of the now "orphan" Netherlands Indies offers a variety of features on the program which begins at 1:30 a.m. and is terminated at 7:30 a.m. with the playing of Carrie Jacobs Bond's "A Perfect Day." Transcribed popular dance tunes with the vocal choruses sung in Dutch are broadcast by PLP, particularly for listeners in North America. But—have you ever heard a Gamelon orchestra? This peculiar, drum-like Javanese instrument produces music that is weird, yet beautiful and distinctly oriental. The Javanese gamelon players sit cross-legged in rows on the floor before their instruments, and the number of players in a gamelon orchestra may be fifteen or more.

Perhaps an Australian station will appeal to you more. The "down under" land of strange animals and strange birds—Australia, home of the K.K.K.'s (kangaroos, kookaburras, and kiwi-kiwis.). Representing this great island continent with a breakfast broadcast is the new VLQ, standing for "Victory, Loyalty, and Quality." You may hear the strange call of the kookaburra (Australia's national bird), sometime during the program, daily 7:30 to 8:30 a.m. And who knows!—perhaps one of those "kute, kwaint, klevor, kuddly" koala bears will scamper right up the microphone stand and say "hello" to you in his "native" tongue.

FAVORITE DAYTIME SHOWS

Time	Call	Program	Time	Call	Program
8:15	KXX	When a Girl Marries	1:30	KXX	Catalina Quiz
8:30	KXX	Romance of Helen Brent	1:45	KFI	The O'Neils
8:30	KFI	Bridge Club	2:00	KXX	True Life Dramas
8:45	KXX	Our Gal Sunday	2:00	KXX	Young Dr. Malone
8:45	KHJ-KGB-KVOE	Carters of Elm Street	2:15	KFI	Mine to Cherish
9:00	KXX	The Goldbergs	2:15	KXX	Background for Living
9:15	KFI	Heart of Portia Blake	2:30	KFI	Miss Julia
9:15	KECA-KFSD	Between the Bookends	2:30	KXX	Joyce Jordan
9:15	KXX	Life Can Be Beautiful	2:45	KFI	Alice Blair
9:30	KFI	Julia Blake	2:45	KXX	Kate Smith Speaks
9:30	KXX	Right to Happiness	2:55	KFWJ	David Harum
9:45	KFI	Dr. Kate	3:00	KFI	Art Baker
9:45	KXX	Short, Short Story	3:30	KXX	Mary Foster
10:00	KFI	Light of the World	3:30	KHJ-KGB-KVOE	Haven of Rest
10:00	KMPC	Open House	4:45	KECA	Bud Barton
10:00	KXX	Big Sister	5:15	KHJ	Daily Comics
10:15	KFWB	Chef Milani	5:30	KVOE-KHJ-KGB	Shuffler Parker
10:15	KHJ	Happy Homes	5:45	KHJ-KGB-KVOE	Orphan Annie
10:15	KFI	Arnold Grimm's Daughter	5:45	KECA	Pinochio
10:15	KXX	Aunt Jenny			
10:30	KXX	Fletcher Wiley			
10:30	KFI	Valiant Lady			
10:30	KECA	Views-Reviews			
10:45	KFI	Hymns of All Churches			
10:45	KHJ-KGB-KVOE	Bachelor's Children			
10:45	KXX	My Son and I			
11:00	KVOE-KGB-KHJ	Friendly Neighbors			
11:00	KECA-KFSD	Orphans of Divorce			
11:00	KXX	Society Girl			
11:00	KFI	Story of Mary Martin			
11:15	KHJ	Eddie Albricht			
11:15	KXX	Happened in Hollywood			
11:15	KECA-KFSD	Honeycynn Hill			
11:15	KFI	Ma Perkins			
11:30	KECA-KFSD	John's Other Wife			
11:30	KFI	Pepper Young's Family			
11:30	KXX	Life Begins			
11:45	KHJ	Eddie Albricht			
11:45	KECA-KFSD	Just Plain Bill			
11:45	KFI	Vic and Sade			
12:00	KFI	Road of Life			
12:00	KXX	Pretty Kitty Kelly			
12:15	KXX	Mary and Marge			
12:17	KFI	Stella Dallas			
12:30	KXX	Hilltop House			
12:30	KMPC	Major League Baseball			
12:45	KXX	Stepmother			
1:00	KECA	Classic Hour			
1:00	KXX	Kathleen Norris			
1:00	KFI	Girl Alone			
1:15	KFI	Midstream			
1:15	KXX	My Children			
1:30	KFI	Kitty Keane			

★ ★ ★ Trick Pronunciations Tossed Out Window

So that United States listeners can follow European developments on the map, all Mutual-Don Lee newscasters will use American pronunciations, according to orders issued today by Jim Burton, production chief of the Los Angeles staff.

Requests by listeners to use Anglicized pronunciation and follow the American phonetic system, as well as far-sighted realization of importance of war news to the public resulted in the change. Said Norman Nesbitt, newscaster who led off with the new policy, "Perhaps you won't hear absolutely correct French or German . . . but it should be easier to locate various towns or cities on the map . . . and follow developments during those critical times."

AIRLANE TALK

ALPHABETICAL LISTINGS

MARGARET FULLER, called "Peggy" by her friends and known as "Fredricka Lang" of the Guiding Light serial on KFI-NBC Monday through Friday at 7:45 a. m., has what she calls a board of technical criticsers, headed by her husband, Bob Griffin, leading man in another NBC serial. The next in line is her mother, who handles the emotional appeal, and her sister takes over as expert on simplicity, and then Peggy selects a child listener chosen at random for final criticism. All these are gathered around the radio to listen to her programs each day. She insists on one thing and that is honesty in their criticism. If she passes three out of the four she figures the program has been a success.

Little Off-Side Conversation: A couple of folks got to yarning about their forebears the other day in NBC's studios. "Mine came over in the Mayflower," allowed one. "Mine were a couple of years later," said the other. "Mine were here," yawned John Kuhn, tuba player with the Carnation Contented orchestra. John is a Sioux Indian.

Another television station loomed for Hollywood during the past week and Columbia Broadcasting System filed application with the Federal Communications Commission for permission to install and operate a new frequency modulation television transmitter in Hollywood for experimental purposes, according to Lester Bowman, engineer in charge of the Pacific Coast operations.

Virginia Verrill, song star of Show Boat and Uncle Walter's Dog House, has said "yes" to Jim Breyley, Chicago executive of the Music Corporation of America. The wedding Bells will ring sometime next year, she said, with plans to live in the Windy City.

Al Pearce and His Gang will change the time of their broadcast on the West Coast, starting June 7th, when they will be heard here at 6:30 p. m. instead of on the 5 p. m. spot over KNX-CBS.

Florence Lake, sister of Arthur Lake, of the Blondie series, has joined the cast of Portia Blake Faces Life, heard daily over KFI at 12:45 p. m.

★ ★ ★

Chef Milani, who writes our weekly column "Food Filsofy," is beating a trail between KFWB and KFI where his eight programs weekly keeps him plenty busy.

★ ★ ★

Bing Crosby received a letter this week which told of the experiences of a woman in Kansas City. The lady, it seems, was listening to the Crosby croon and enjoying it very much. Suddenly she noticed a snake sliding along the floor, in the direction of the radio. She stood fascinated as it twined itself around the leg of the set and gently swayed back and forth to Crosby's rhythm. Then the lady found her own vocal chords and hollered for help.

Bing now is known as "Pied Piper" Crosby!

Albright, Eddle	KHJ 11:15 A-M-F
Alec Templeton Time	KFI, 5:30 P-M
All board	KFI 9:00 P-W
Allen, Fred	KFI, 8 P-W
Alice Blair	KFI, 2:30 P-M-F
Al Pearce Gang	KNX, 5 P-M
Am. Album of Music	KFI, 5:30 P-M
American Challenge	KFI, 8:30 P-M
American Forum	KHJ, KGB, KVOE, 4 P-Su
Amos-Andy	KNX, KMPC, 7:00 P-M-F
Andy & Virginia	KMPG, 7:00 P-M-Sa
Answer Auction	KNX, 8:30 P-Th
Arden, Robert	KFWB, 7:15 P-TuTh-Su
Arnold Grammi's Daughter	KFI, 10:15 A-M-F
Ask-it Basket	KNX, 7:30 P-Th
Aunt Jennie	KNX, 10:15 A-M-F
Avalon Time	KFI, 7:30 P-W
Bachelor's Children	KHJ, KGB, KVOE, 10:45 A-M-F
Baker, Art	KFI, 3:00 P-M-F
Barn Dance	KFI, 7:00 P-Sa
Battle of the Sexes	KFI, 8:30 P-Tu
Beat the Band	KFI, 2:30 P-Su
Bergen, Edgar	KFI, 7:30 P-Su
Benny, Jack	KNX, 8:00 P-W
Berry, Ben	KNX, 8:00 P-W
Between the Bookends	KECA, KFSD, 9:15 A-M-F
Big Sister	KNX, 10:00 A-M-F
Big Town	KNX, 7:30 P-Tu
Blondie	KNX, 6:30 P-Tu
Boddy, Manchester	KFI, 9:15 P-Tu
Brenthouse	KECA, 6:30 P-Tu
Bridge Club	KFI, 8:30 A-M-F
Burdick, Hal	KFI, 9:00 P-Su
Burns, Bob	KNX, 6:00 P-Th
Burns and Allen	KNX, 6:30 P-W
California Melodies	KHJ, KGB, KVOE, 8:00 P-Th
Camel Caravan	KFI, 6:00 P-Sa
Carefree Carnival	KFI, 6:30 P-Su
Carters of Elm Street	KHJ, KGB, KVOE, 8:45 A-M-F
Catalina Quiz	KNX, 1:30 P-M-F
Cavalcade of America	KFI, 5:00 P-Tu
Cavalcade of Hits	KECA, KFSD, 2:30 P-Su
Chicago Round Table	KFI, 10:30 A-Su
Church of Air	KNX, 10:00 A-Su
Classic Hour	KECA, 1:00 P-M-Sa
Colonna, Jerry	KFI, 6:00 P-Tu
Columbia Symphony	KNX, 11:00 A-Su
Comics	KHJ, 3:15 P-M-F
Crosby, Bing	KFI, 6:00 P-Th
Crosby, Bob	KFI, 6:00 P-Su
Crummit, Frank	KFI, 8:30 P-Tu
David Harum	KFWB, 2:45 P-M-F
David, Elmer	KNX, 4:55 P-Daily
Death Valley Days	KFI, 8:30 P-F
Democracy in Action	KNX, 9:30 A-Su
District Attorney	KFI, 4:00 P-Th
Dramas of Youth	KHJ, KGB, KVOE, 4:00 P-Sa
Dr. Christian	KNX, 7:30 P-M
Dr. Kate	KFI, 9:45 A-M-F
Dr. I. Q.	KFI, 5:00 P-M
Dog House	KFI, 6:30 P-Tu
Don Ameche	KFI, 6:00 P-F
Don't Believe It	KHJ, KGB, KVOE, 9:15 P-Th-Th
Dyer, Braven	KNX, 6:45 P-Tu, Th, Sa
Easy Aces	KECA, KFSD, 8:00 P-Tu, W, Th
Eddie Albright	KHJ, 11:45 A-M, W, F
Ellery Queen	KMPG, 3:30 P-Su
Fibber McGee & Molly	KFI, 5:30 P-Tu
Fifth Row Center	KHJ, KGB, KVOE, 4:00 P-F
Fisher, George	KHJ, KGB, KVOE, 1:15 A-W
Fitch Bandwagon	KFI, 3:30 P-Su
Ford Sunday Evening Hour	KNX, 8:00 P-Su
Friendly Neighbors	KHJ, KGB, KVOE, 11:00 A-M-F
Gallant Am. Women	KECA, KFSD, 10:00 A-Tu
Garland, Judy	KFI, 6:00 P-Tu
Girl Alone	KFI, 1:00 P-M-F
Goldbergs	KNX, 9:00 A-M-F
Good News	KFI, 5:00 P-Th
Goodwill Hour	KHJ, KGB, KVOE, 6:00 P-Su
Grand Central Station	KNX, 5:30 P-F
Happened in Hollywood	KNX, 11:15 A-M-F
Hawaii Calls	KHJ, KGB, KVOE, 5:00 P-Sa
Hawthorne House	KFI, 8:30 P-M
Haven of Rest	KHJ, KGB, KVOE, 3:00 P-M-F
Heidt, Horace	KFI, 4:30 P-M-F
Helen Trent	KNX, 8:30 A-M-F
Help Thy Neighbor	KFWB, 3:00 P-Su
Hilton House	KNX, 12:30 P-M-F
Hit Parade	KNX, 8:00 P-Sa
Highway Romances	KHJ, KGB, KVOE, 10:15 A-Su
Hollywood Playhouse	KFI, 5:30 P-W
Honeymoon Hill	KECA, KFSD, 11:15 A-M-F
Hoffa, Portland	KFI, 6:00 P-W
Hope, Bob	KFI, 6:00 P-Tu
Hour of Charm	KFI, 6:00 P-Su
Hughes, John B.	KHJ, KGB, KVOE, 6:30 P-M-F
Hymn of All Churches	KFI, 10:45 A-M-F
I Love a Mystery	KFI, 9:30 P-Th
I Want a Divorce	KFI, 8:30 P-Su
Inside Sports	KHJ, 7:15 P-Tu, Th, Sa
Information Please	KECA, KFSD, 7:00 P-Tu
Inglewood Park Concert	KNX, 8:00 P-Su
Invitation of Education	KNX, 12:30 P-Su
Irene, Rich	KFI, 7:15 P-Su
Jello Program	KFI, 7:30 P-Su
Johnny Presents	KFI, 7:30 P-Tu
Johnny Presents	KNX, 7:30 P-F
John's Other Wife	KECA, KFSD, 11:30 P-M-F
Joyce Jordan	KNX, 6:30 P-M-F
Julia Blake	KFI, 9:30 A-M-F
Just Plain Bill	KECA, KFSD, 11:45 A-M-F

Kaltenborn, H. V.	KFI, 11:45 A-Su
Kaltenborn, H. V.	KFI, 3:45 P-Sa
Kathleen Norris	KNX, 1:00 P-M-F
Kate Dr.	KFI, 9:45 A-M-F
Kay Kysar	KFI, 6:00 P-W
Kitty Keene	KFI, 1:30 P-M-F
Kraft Music Hall	KFI, 6:00 P-Th
Kostelnetz, Andre	KNX, 8:00 P-M
Lewis, Fulton	KHJ, KGB, KVOE, 9:30 P-M-F
Life Begins	KNX, 11:30 A-M-F
Life Can Be Beautiful	KNX, 10:00 A-M-F
Light of the World	KFI, 10:00 A-M-F
Lincoln Highway	KFI, 7:30 P-Su
Livington, Mary	KNX, 6:00 P-M
Lombardo, Guy	KFI, 7:30 P-M, W, F
Long Ranger	KHJ, KGB, KVOE, 7:30 P-M, W, F
Lux Radio Theatre	KNX, 5:00 P-M
Ma Perkins	KFI, 11:15 A-M
Major Bowes	KNX, 5 P-Th
Major League Baseball	KMPG, 12:30 P-M-F
Manhattan Merry-Go-Round	KFI, 5 P-Su
Masterpieces	KECA, 3:00 P-M-F
Martin, Tony	KNX, 8:00 P-M
Mary Foster	KNX, 3:30 P-M-F
Mary Martin	KFI, 11:00 A-M-F
McDoe, Fibber	KFI, 5:30 P-Tu
Meet Miss Julia	KFI, 2:30 P-M-F
Melton, James	KNX, 5:00 P-Su
Melody Ranch	KNX, 8:30 P-Su
Mencken, Helen	KFI, 1:15 P-M-F
Midstream	KFI, 2:15 P-M-F
Mine to Cherish	KNX, 4:30 P-Tu
Missing Hair	KNX, 7:30 P-M
Model Minstrels	KFI, 5:30 P-Tu
Molly & Fibbe	KFI, 5:30 P-Tu
Munn, Frank	KNX, 7:30 P-Su
Munson, Oba	KFI, 6:00 A-M, W, F
Murray Johnny	KNX, 5:00 P-W
Murray, Ke	KECA, KFSD, 7:30 P-Th
Musical Americana	KECA, KFSD, 7:30 P-Th
Musical Steelmakers	KHJ, KGB, KVOE, 1:00 P-Su
My Children	KNX, 1:15 P-M-F
My Son and I	KNX, 10:45 A-M-F
Myrt and Marge	KNX, 12:15 P-M-F
National Barn Dance	KFI, 7:00 P-Sa
Night Editor	KFI, 9:00 P-Su
Old-fashioned Revival Hour	KHJ, KGB, KVOE, 5:00 P-Su
On Your Job	KFI, 8:30 A-Su
One Man's Family	KFI, 4:30 P-Su
O'Neil, Eugene	KFI, 1:45 P-M-F
Orphans of Divorce	KECA, KFSD, 11:00 A-M-F
Our Gal Sunday	KNX, 8:45 A-M-F
Parker Family	KFI, 8:00 P-M
Passing Parade	KECA, KFSD, 8:00 P-Sa
People's Platform	KFI, 11:30 A-M-F
Pepper Young's Family	KFI, 10:00 P-Daily
Pharmacia	KECA, KFSD, 9:00 A-M-F
Pilgrimage of Poetry	KECA, KFSD, 7:00 P-Tu
Pleasure Time	KECA, 9:00 P-Tu
Poe Dramas	KFI, 4:30 P-M-F
Portia Blake	KFI, 4:30 P-Tu
Pot of Gold	KNX, 12:00 M-F
Pretty Kitty Kelly	KFI, 3:00 P-Su
Prof. Puzzlewit	KNX, 8:30 P-Tu
Prof. Quiz	KNX, 8:30 P-Tu
Full Over Neighbor	KHJ, KGB, KVOE, 8:00 P-M
Radio City Music Hall	KECA, KFSD, 8:00 A-Su
Rich, Irene	KFI, 7:15 P-Su
Right to Happiness	KNX, 9:30 A-M-F
Road to Happiness	KFI, 12:00 M-F
Robinson, Edw. G.	KNX, 7:30 P-Tu
Rochester	KFI, 7:30 P-Su
Romance of Hilway	KHJ, KGB, KVOE, 10:15 A-Su
Ross, Lanny	KNX, 7:15 P-M-F
Roosevelt, Eleanor	KFI, 9:15 A-Tu, Th
Ruby Val Program	KFI, 5:30 P-Th
Salt Lake City Tabernacle	KNX, 8:30 A-Su
Saturday Night Serenade	KNX, 5:45 P-Sa
Saturday Night Party	KHJ, KGB, KVOE, 9:15 P-Sa
Second Weekend	KHJ, KGB, KVOE, 9:15 P-Tu
Show of Week	KHJ, KGB, KVOE, 2:30 P-Su
Smith, Kate	KNX, 2:45 P-M-F
Smith, Kate	KNX, 8:00 P-F
Society Girl	KNX, 11:00 A-M-F
Spelling Bee	KNX, 1:00 P-Su
Stepmother	KNX, 12:45 P-M-F
Story of Us All	KFI, 8:00 P-Su
Strange As It Seems	KNX, 8:00 P-Th
Sunday Vespers	KECA, 8:00 P-Su
Swink, Raymond Gram	KHJ, KGB, KVOE, 6:00 P-M-F
Templeto Alec	KFI, 5:30 P-M
Telephone Show	KFI, 4:00 P-W
Texaco Star Theatre	KNX, 5:00 P-W
This Amazing America	KECA, KFSD, 7:30 P-F
Town Hall Tonight	KFI, 8:00 P-W
True Life Dramas	KFI, 2:00 P-M-F
True or False	KECA, KFSD, 7:30 P-M
Tune Up Time	KNX, 8:00 P-M
Uncle Walter's Doghouse	KFI, 7:30 P-Tu
Union Op Opera	KFI, 7:30 P-M
Vague, Vera	KFI, 6:30 P-Su
Vallee, Rudy	KFI, 5:30 P-Th
Valliant Lady	KFI, 10:30 A-M-F
Vic and Sade	KFI, 11:45 A-M-F
Voice of Firestone	KFI, 4:30 P-M
War Perkins	KFSD, 10:00 A-Su
Waring, Fred	KFI, 7:00 P-M-F
Wells Time	KFI, 5:00 P-F
We, the People	KNX, 8:00 P-W
When a Girl Marries	KNX, 8:15 A-M-F
What's My Name	KFI, 5:30 P-F
Wiley, Fletcher	KNX, 3:30 P-M-F
Wilson, Don	KHJ, KGB, KVOE, 9:15 P-Tu
Winchell, Walter	KFI, 8:00 P-Su
Woodbury Playhouse	KFI, 5:30 P-W
Young Doctor Malone	KNX, 2:00 P-M-F
Ziff, Sid	KFWB, 7:00 P-M-F

*I Won, Ma. NOW Will You Let Me
Hear RISE AND SHINE Every
Morning.*

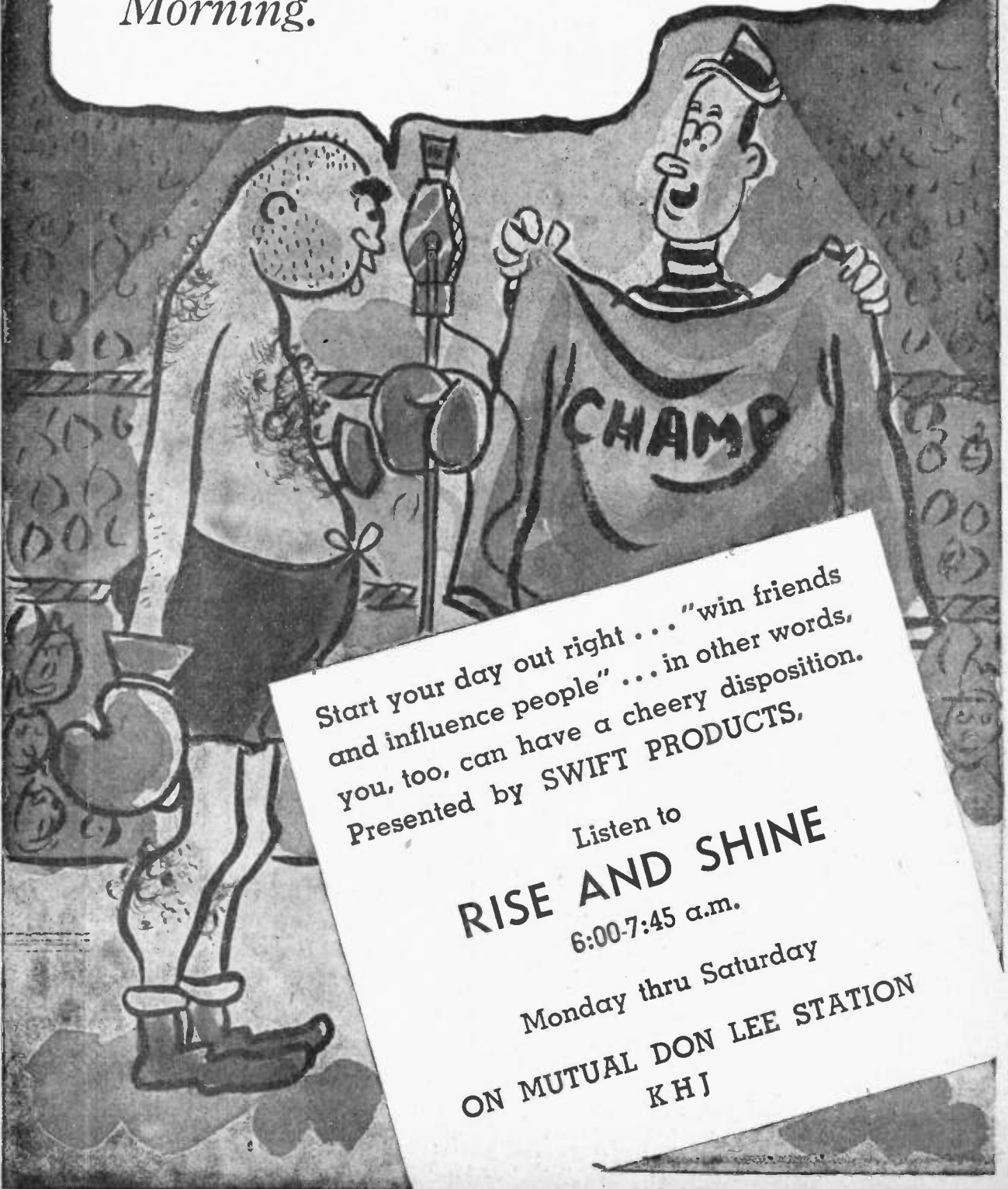

Start your day out right . . . "win friends
and influence people" . . . in other words,
you, too, can have a cheery disposition.
Presented by SWIFT PRODUCTS.

Listen to
RISE AND SHINE
6:00-7:45 a.m.

Monday thru Saturday
ON MUTUAL DON LEE STATION
K H J