

RADIO GUIDE

Complete Programs
to Be Broadcast for
Week Ending May 20

TEN CENTS

AEA87DBC7



**SHOULD CONVICTS
BE RADIO-CODDLED?**

See Page 2

Professor Kay Kyser and Pupil Ginny Simms

We Call It Viewpoint

A GUEST EDITORIAL

By Mrs. Vincent Hilles Ober

PRESIDENT, NATIONAL FEDERATION OF MUSIC CLUBS

VIEWPOINT is a position where we mentally drape brilliant robes around a mediocre subject and place it among the choice possessions of life; fasten demoniacal garments on a well-intentioned act; or, more rarely, see a thing as it really is. So, too, is the listener's reaction to radio.

"Men from Mars" was a good test of this reaction. People thought the world was coming to an end or worse because they were not adept at listening. Most of us wish to be entertained by radio and it is a sad commentary that masterful production of drama cannot be accepted as such instead of driving people to frenzy. This program proved the necessity for further presentations of the kind to strengthen our morale, steady our nerves, and increase our bravery.

Some of us are not entertained by much of the prevailing brands of "humor" on the air. However, the studio audiences seem to be. This again is viewpoint. Southerners resent inaccurate attempts at presentation of their speech. That, too, is viewpoint. How can one who has not heard real Southerners speak understand that their speech medium is, in truth, English?

As musicians and music-lovers our first concern or interest is the musical program. We, too, have a point of view from which we sometimes harshly criticize. It is lamentable that some of our great concert singers have one repertoire for radio and another, we hope, for the concert stage. When questioned about the frequent use of trivial songs and limited radio repertoire, singers often say their programs are chosen for them. Why is a singer on a commercial program submitted to this injustice? Does the sponsor really believe that the American audience is moronic or just plain simple-minded? Can he not be shown that the Metropolitan Opera, the New York Philharmonic, the NBC, Ford, and Columbia Orchestras do not play down to the below-average listener?

We are grateful for the system which makes possible the presentation of the world's greatest music at the turn of a dial. Some of us are happy about our radio offerings, realizing that no other country in the world can match them. We do beg the commercial sponsors to believe their cause stronger, however, when shorter announcements extolling their wares are made. It is such an easy thing to turn the dial for a while. We will even take a small dose of the hoarse or coarse voiced blues or torch singing, or whatever the strange sounds are called. We will accept a little swinging of the classics because that is one way to introduce a good



thought even at the price of mutilation and plagiarism. Too much perfection would dim our appreciation for rare gems.

All in all, we are rather proud of this musical prodigy who, in his twelfth year, leads the world. At least, that is our viewpoint about radio.

Up and Down

Our weekly contemporary, *Variety*, reports some interesting figures which reveal the popu-

larity of radio shows this year compared to their last year's standing.

Program	Today Against Year Ago
Amos 'n' Andy	5% down
Fred Allen	Even
Phil Baker	50% down
Jack Benny	Even
Ben Bernie	10% up
Major Bowes	5% down
Goodwill Hour	10% up
Good News	10-15% up
Hit Parade	Even
Hobby Lobby	15% up
Lum and Abner	10% down
Magic Key	15% up
Prof Quiz	15% up
Al Pearce	15% down
Rino Party	30% down
Edw. G. Robinson-Claire Trevor	30% up
Silver Theater	40% up
Kate Smith	45% up
Rudy Vallee	25% down
Vox Pop	25% down
We, the People	60% up

Next Year's War?

A forecast of radio's role in the next war is in the news story from Greece. Vincenzo Caivalo, an Italian architect living in Greece, designed and built a \$50,000 church, which he dedicated to the memory of his wife. At a dedicatory service, the coffin containing his wife's body was moved from the original grave and brought to a special crypt. Through the glass top could be seen the mummified face. The citizenry thought Mr. Caivalo was a sensitive and devoted person. But a Greek policeman became suspicious. One night, he searched the church and found that the steeple contained a modern radio aerial. And the coffin, instead of containing a body, held a brand-new and powerful radio broadcasting set.

Cheerio!

As we go to press it looks as if the British government has finally decided it's all right for King George VI and Queen Elizabeth to make that trip across the Atlantic. American radio welcomes them with all its resources in a host of programs during the ensuing weeks of the visit. Perhaps the visit and the radio programs will result in a still closer understanding between the two great democracies.

CONTENTS

Vol. 8, No. 31		May 20, 1939	
Those Blessed Letters	1	The Radio Newsreel	15
No More Plotting	2	The March of Music	16
Airialto Lowdown	4	Playbill: "Coast to Coast on a Bus"	18
Hollywood Showdown	5	This Week's Programs	20-36
The Militant Missionary	6	Crossword Puzzle	37
Who Is YOUR Star of Stars?	8	On Short Waves	38
They'll Remember Mother's Day, Too!	10	Birthdays; Mr. Fairfax	39
Coming Events	12	Listening to Learn	40
Backstage in Chicago	14	Who's Who in the Star of Stars Poll	41

Cover, courtesy of Charmante Studio

M. L. ANNENBERG, Publisher CURTIS MITCHELL, Editor

THOSE BLESSED LETTERS



by

LOTTE LEHMANN

Famous Star of the
Metropolitan Opera Company

IT IS the same with letters as with the telephone: one scolds and one groans over the time lost with superfluous telephone conversations, one wishes ardently to be rid of this modern instrument of torture, at least for a short time . . . but, well, how can one live without a telephone? And it is the same with the mail. At least it is for me. I stand on an absolute war footing with it.

Alas! The big portfolio, on which is written "Unanswered Mail" like a warning *mene tekel*, swells alarmingly. I pass by the writing-tables of my ever-changing hotel suites with the feeling of a debtor who, with a feigned innocence, tries to avoid his creditors

Lotte Lehmann, glamorous prima donna of the Metropolitan, writes a droll and intimate account of her biggest headache—fan mail!

. . . The writing-tables look strange and cold—distressingly orderly and inviting order. My maid moves busily round the room, a pattern of traveling routine. Family photographs, which accompany me everywhere, are set out, flowers arranged in vases with a bundle of letters already forwarded from my New York centers. And alongside, the portfolio, "Unanswered Mail" . . . Sometimes it brings me to tears! I have, unfortunately, a fixed idea that I must conscientiously read and answer

every letter, either by dictation or by writing personally. I have a sweet little typewriter, which once half in jest I bought in Salzburg. I learned to "tap" on it with fanatical abandon and can produce quite imposing speed records, although I am bound to confess that in the ardor of writing I, alas, sometimes hit a wrong key. Occasionally, I get a sudden urge. I hurl myself on my mail and for hours on end I dictate letters and write autographs well into the night until I am quite dizzy. I work my

way through this avalanche and sink into bed very late, an exhausted conqueror. This all sounds exaggerated, but it is the truth. Perhaps by a little wiser arrangement this orgy of writing might be somewhat avoided. But I am so unwillingly "wise" . . .

I have often been asked whether the numerous letters received by an artist are not very similar. Oh no—on the contrary. Every aspect of life in all its motley colors is reflected in them, and it would read like a novel if a collection of such letters were published in book form. From childish raptures of quite young students of music to those of the mature connoisseur, giving wonderful happiness; from professional begging

letters to the veiled call for help of the homeless and impoverished; from the vicious anonymous to the genuine censoring letter; it is a kaleidoscopic melody which resounds from those lines, a melody which often moves me deeply and often amuses me but which is never tedious. For I always look forward to my mail with excitement. I receive the bundle of letters which habitually awaits my arrival in each hotel and say, "Good heavens, what a lot!" . . . and heave a sigh and imagine that I am very annoyed and bored . . . But the letters never have to wait long before I open them and I even begin reading them in my bath . . . and my

(Continued on Page 39)



Mme. Lehmann appears here in the costume of Marschallin, or the Princess, heroine of Strauss' grand opera, "Der Rosenkavaller." The magnificent gown was created by Ladislava Czettel, famous Viennese designer



Radio facilities for prison inmates have been one of the chief grounds for the complaint by disciplinarian penalists that prisoners are pampered and coddled. Here is a story by a prison inmate which defends radio as a powerful morale-building force—an important aid in rehabilitating convicts!—Editor.

THOUSANDS of convicts escape from Michigan prisons every day. Suave-voiced radio announcers standing before broadcasting studio microphones are unwitting accomplices as they introduce programs that afford inmates temporary release from the nerve-straining monotony of prison existence.

Radio in prison—a far cry from the ball-and-chain, lash, and iron-hat era of penology! Today approximately five thousand inmates of the State Prison of Southern Michigan enjoy the educational and rehabilitative benefits of America's finest air programs. The soft rhythms of orchestras have replaced the rattle of leg-chains in cells as lighted dials of radio sets glow behind the bars of the world's largest and most modern penitentiary.

Prior to 1935, the only radio sets within the walls of this prison were a limited number in the offices of the administration's more important officials. With the exception of a small minority of the prison's population, who received "outside" newspapers, the inmate body remained virtually ignorant

of world events. Isolated in a small universe of their own, they accepted with childish credence every whisper of information about "outside" activities.

In January, 1935, a radio firm agreed to manufacture special five-tube receiving sets designed to operate satisfactorily despite adverse reception conditions resulting from the prison's industries. Approximately five hundred such sets were manufactured and sold to inmates. Equipped with headphone connections instead of speakers, the metal cabinets of the sets were sealed to prevent experimental tampering by inmate owners. At the same time, inmates able to obtain sets from other outside sources were given permission to have them in their cells, providing headphones were substituted for the speakers. This was to prevent bedlam in the twelve huge cell-blocks, each of which houses from 350 to 516 men.

INMATES with an eye for business quickly saw an opportunity to reap a harvest of "packs," with the result that within a few months radio "lines" were in operation. Prison currency is packages of cigarettes, and inmates discuss business transactions in terms of "packs" and "cartons."

Probably the most successful line operator was a former motion-picture sound-technician who had made the mistake of signing the wrong name to a check. He built a "booster" for his

NO MORE

BY JIMMY O'BRIEN



Top, above: Cell-block number five is a typical section of the State Prison of Southern Michigan, where radio gives inmates a form of release. Above: A central control-room relays programs to the prisoners

eight-tube set, strung wires behind the cells, and operated his private system to the complete satisfaction of ninety men, each of whom paid one pack a week and supplied his own earphone. The enterprising operator was released before the large centralized system came into being.

In a small room in the basement of the chapel building, a life-terminer studied radio and repaired sets for his friends. In his mind was born the plan for this prison's present "hook-up" system. He discussed his ideas with Warden Harry H. Jackson, "Michigan's reform warden," who okayed the project and ordered that work be started immediately.

The radio division borrowed \$10,000 from the institution, equipment was ordered from outside firms, and upon its arrival inmate workmen began the task of installing "the system that couldn't possibly operate."

THE inmate body viewed the undertaking with a jaundiced eye. Five thousand men listening to one radio at the same time? Impossible! Only a "screwball" could have conceived such a plan!

On Christmas day, 1936, the "inside hook-up" was completed when the inmate technician threw switches which sent programs from the Columbia, National, and Mutual broadcasting networks to approximately three thousand dubious, waiting inmates.

In the control-room, situated in the administration offices just outside the front gates, three huge, twelve-tube receiving sets bring the nation's finest air programs to the man in the cell. An auxiliary set is always ready for use in the event that one of the three others cuts out. The three receivers in operation relay an average of fifty-five pro-

grams daily over approximately seventy-five miles of wire to more than thirty-six hundred individual headphones.

Each cell is equipped with a wall panel having three color-tagged outlets—CBS, white; NBC, red; MBS, blue. Inmates subscribing to the "state hook-up" pay twenty-five cents a month, for which they receive a headphone with eight feet of cord to permit freedom of movement in their cells. Controlled by an automatic time switch, the system is in operation from 7:00 a.m. until 11:15 p.m. An inmate can switch from one network to another by simply pulling and replugging his phone connection. All cells in the hospital building are equipped with hook-ups, free to patients.

Approximately \$17,000 has been invested in the centralized system, including original installation cost, headphones, broadcasting studio equipment, and subsequent maintenance. The initial \$10,000 borrowed from the institution has been repaid and the radio division is now self-sustaining.

Thirteen inmates under the supervision of Harry L. Sairs operate and maintain the system. Eight are employed inside the walls, three in the front-house control-room, and two in the probation cell-block outside the walls. Since inmates working outside the walls are never permitted to enter the prison except on urgent excuse, a talk-back system connects the inside department with the control-room. All business between the two branches is conducted over this line.

Twice each week the prison orchestra broadcasts from the prison studio by remote control over station WIBM, Jackson. Every evening the "blue channel" of the system is used by inmates to present a thirty-minute news program

and a thirty-minute musical program to the men in the cells.

The newscast, called "the Radio Gazette," is one of the inmate body's most popular programs. Conducted by a rapid-fire commentator who employs three inmate assistants, "the Radio Gazette" presents a daily word portrayal of prison and prisoners, featuring tidbits of "stir" gossip, "classified advertisements," official notices, and miscellaneous news items with a prison slant, clipped from outside newspapers.

THE inmate body's preference in radio entertainment is comparable to that of any community of five thousand persons. However, three types of programs are unquestionably more popular with inmates than with any "outside" audience.

The first of these is the news broadcast. Convicts have come to regard the daily newscast as indispensable. It is their current-history text-book; the foundation of their discussions about "the outside world." The ancient pastime of rumor-spreading in prison is burning low. Too many men get their information "straight from the feed-box" and are always at hand to answer a would-be rumor-starter with: "Aw, you're nuts! Jack King's broadcast didn't carry anything about Hitler being shot. Take a mope!"

The second type of program is the theater of the air. When such programs are presented, rival offerings have no appeal for a great majority of the inmate body. The next day, conversations invariably begin with a question like, (Continued on Page 37)

PLOTTING

INMATE OF THE STATE PRISON OF SOUTHERN MICHIGAN



Warden Harry H. Jackson, "Michigan's reform warden," okayed the "hook-up" radio system which a life-terminer, who had studied radio, thought out and suggested to him



—Photographs by John W. Martin

When inmates retire to their cells and plug their ear-phones into the wall panel, they are ready to slip over the prison walls to radio playhouses, Broadway night life, and Europe's political or war-torn fronts. Radio gives the inmate a healthy outlook, prevents plotting

AIRIAL TO LOWDOWN

BY MARTIN LEWIS



When Frank Readick (right), Mutual's "Smilin' Jack," was ill, the thriller was aired from his home. Scared neighbors called the police



These crack food-slingers from a sandwich-shop near NBC's New York studios battled waiters of Rainbow Grill on NBC "Spelling Bee" (Sunday)



Prof. Quiz (right) visiting the Pony Express Museum near Los Angeles with "Mr." Bob Trout. Their show (CBS, Sat.) was on nation-wide tour

NEW YORK.—Horace Heidt and his "Musical Knights" have the distinction of being the first musical crew to be signed for a fall series. They will be heard Saturday nights starting October 7 . . . The Tommy Riggs show fades May 27 but returns to the air on September 2. During the summer months he will take "Betty Lou" on a tour of the country, playing in vaudeville theaters . . . Gang Busters will go off for the summer on June 26 . . . The "Mighty Show" departs very soon . . . A show featuring Jane Froman, Jan Peerce and an orchestra conducted by Erno Rapee has been auditioned, and the names mentioned means that it should make for grand radio entertainment . . . The character of "Archle" heard on the late "This Is New York" series has been transformed into a dramatic show and the auditions give it good reports . . . Edythe Wright and Tommy Dorsey apparently have agreed to disagree again, because the songstress is leaving the band for the second time in a few months . . . Bob Crosby was in New York for a short visit to talk business with a prospective sponsor, who, I'm still inclined to believe, is the cigarette-maker who pays Benny Goodman his radio salary . . . Mark Warnow was given a renewal for another thirteen weeks on the Lucky Strike "Ill Parade," which makes it twenty-six straight weeks for this bandsman. No other ork-pilot has been on this show for even as long as thirteen consecutive weeks since the program hit the air . . . The Phil Baker show has added a swell Hawaiian string ensemble to the program . . . The band Ray Noble is conducting on the Burns and Allen program from New York is not the same one he used on the Coast. In most cases, whenever a bandleader goes from one coast to the other a new band has to be organized because it's much cheaper than transporting an entire crew across the country.

Kilocycle Chatter

In case you don't know it, Harry Horlick is back on the air on Friday nights. Horlick and his grand music have been missed by many dialers, including your reporter . . . And I hope that Chesterfield ciggies uses announcer David Ross on their new Fred Waring series. It's a combination that goes well together . . . Last week I told you that "Information, Please" was going to be made into a series of movie shorts. Now comes word that you can get an "Information, Please" book containing questions and answers of thirty-five quiz sessions . . . The popular CBS quiz show, "March of Games," which is handled by some smart youngsters, has a book of questions and answers under the program's title and it is grand to have when you have guests over . . . A new song soon to be published is, "That I Did, That I Did," which will be introduced by the Andrews Sisters. The idea for the title was taken from the very funny "Man in the Box" skits on the Phil Baker show, which is written by Dave Schwarz, a newcomer to radio-writing who has made good . . . All's fair at the World's Fair and it wouldn't surprise me if Grover Whalen asked Dick Himber to get a new theme song. His current signature number is "It Isn't Fair" . . . While on the subject of the Fair, the Vox Pop show may continue through the summer with the program coming direct from the World's Fair grounds . . . That's where the new Ray Perkins show originates and it has a new and novel twist. The program awards prizes of \$150 in cash to the writers and recipients of the winning letter. All you do is visit the Westinghouse exhibit at the Fair and write a letter home. The letter is mailed free



of charge and a copy is retained for the contest. A board of judges selects the four most interesting and witty and these winners will also be invited to appear on the Ray Perkins program. Oh yes, the addressees back home also receive cash awards. I almost forgot that.

Behind the Scenes

Spring has finally hit the radio actors. I went to a rehearsal of "Cavalcade of America" Monday and got there before things had started. One of the actors, Frank Readick, had won his first golf tournament of the season the week-end before and the entire cast was talking about nothing but golf. When it was time for dress rehearsal to start, Homer Fickett, director of the program, stepped to the loudspeaker mike. "Ladies and gentlemen," he announced, "the Cavalcade of America Golf Tournament is about to begin. May we have quiet, please, while Thomas Chalmers tees off?" And the rehearsal was under way . . . While listening to a rehearsal of Columbia's "Aunt Jenny" program, actor Kenneth Delmar sat down beside me. I noticed that his watch was twenty minutes fast, and knowing how important time is to radio actors, I mentioned it to him—but I needn't have bothered. Kenneth, it seems, always keeps his watch twenty minutes fast. When it's only five minutes ahead it has no effect on him, but when it is twenty minutes ahead he looks at it and it scares him so he rushes as fast as he can and always gets where he's going just about on time . . . Preliminary rehearsals of the "Gang Busters" program are very dignified affairs. The actors sit in a row of chairs on one side of the studio, and the production man, engineer, sound-men and script-girl sit at a table on the other side of the room. The actors read through their parts sitting down, the sound-men note down their sound-effects, the script-girl checks the changes as they are made in the script and the engineer notes his problems as well as timing the first read-through with his stop-watch. The production-man, of course, does the directing, and later, when everyone knows what his own special problems are, they go through the whole thing "on mike."

The last time I heard Bob Ripley's "Believe It Or Not" program I wondered how they got that deep-throated, eerie sound when they announced, "Believe It Or Not" at the beginning of the show. Well, believe it or not, but I made a special trip to CBS Radio Theater No. 1 last Friday to find out. In case you're interested, that hollow-voiced effect is created by putting a long seven-foot tube about twelve inches in diameter into a grand piano. A mike is placed at the end of the tube inside the piano and then the piano is covered with a large blanket to keep the sound in. When the announcer shouts, "Believe it or not" into the end of the tube it's exactly like hollering down a rainbarrel . . . Caught a rehearsal of Columbia's "Tune-Up Time" this week, too. Andre Kostelanetz, "Tune-Up Time" maestro, is still unearthing new oddities like tin whistles, rubber hose, cuckoo clocks, bottles and what have you for use in his orchestral arrangements. When he played the Kostelanetz version of "The Mikado" he used one of those glass-prism affairs that can be hung from the bottom of a chandelier and which tinkles whenever there's a breeze. One of his musicians stood with it at a mike and jingled it at the beginning and the end of the number to create an oriental atmosphere. Wonder what Andre will think of next?

HOLLYWOOD SHOWDOWN

BY EVANS PLUMMER

HOLLYWOOD.—They tell me: That when Rudy Vallee went about looking for a leading lady to cast opposite himself in his April 27 performance of the sketch, "Ships That Pass" (his own play-writing?) job, by the way, he called up Gale Page at the Warner Brothers lot. "I'm Rudy Vallee," he explained, "and I'd like to have you on my radio program." Came the snappy retort, "Don't be silly, mister. I've been in Hollywood over a year and have been kidded by experts!" The great Rudy had to prove his identity before the brunet actress would take him seriously. . . . That Irene Dunne wouldn't autograph a listener's auto fender after "Screen Guild Show" last Sunday. When asked why, she told of an actress friend who did and then was sent a bill for a repaint job! . . . That Robert Taylor is now considered a ranch expert; at least, Bob Young, the "Good News" star, is studying Taylor's ranch before fitting his new one at Tarzana. . . . That five years ago, Vlek Knight, now Eddie Cantor's producer, wrote a 15-minute radio play, "The Cartwheel," about the adventures of a silver dollar, and sold it to CBS for \$50. Now he learns it has been included in the Oxford Press selection of "Best Radio Material"! . . . That Myrna Loy has turned athletic and now sponsors the M-G-M technicians' softball team, who call themselves Loy's Boys. . . . That Mary Jane Barnes, the eighth of the first eighteen youngsters to be showcased successfully by Jesse Lasky's first "Gateway to Hollywood" series, has been signed for a good role in Wanger's "Winter Carnival," proving that this amateur broadcast is no racket. . . . That despite denials, the Crosby kidnap threat was the Hoyle and caused great precautions to be taken.



the only Hollywood celebrity to wear the badge. Other joiners include Cary Grant, Eddie Cantor, Fannie Brice and director Vic Fleming.

Shaw's Narrow Squeak . . .

Just how serious Artie Shaw's recent relapse was has now come to light. Shaw, taken to Good Samaritan Hospital here following his collapse after his opening-night per-

formance, was found to be suffering from agranulocytopenia by Dr. Arnold Stevens, who stated that in his five years at the Mayo Clinic he had observed thirteen such cases, only one of which survived! Text-books even list the disease, a progressive disappearance of the white blood-corpuscles, as fatal. Five blood-transfusions were given to Shaw before he passed the crisis successfully, and although he is due to leave the hospital May 13, the bandleader must rest at home at least another three weeks. Meantime, loyal jitterbug crowds are packing the Palomar to hear his band—and his records have been selling like **RADIO GUIDES**.

Long-Distance Daddy . . .

Expectant father Robert Emmett Dolan, "The Circle" maestro, did his room-pacing at the western end of a transcontinental telephone line week before last when his eight-and-three-quarter-pound son was about to be born in New York City. Brother-in-law Buddy Elsen, in New York, kept father-to-be Dolan's nerves soothed until the ordeal was over and word came through that mother Vilma and son were doing nicely. . . . Other hospitalizations of the week included that of Frank Gill, Bill Demling's comedy-writing partner on the Joe E. Brown show, who had an impacted wisdom-tooth removed, and Jackie Cooper, who parted with his tonsils.

Phil Harris Papa Too

Disclosed last week was the news that the Phil Harris household now boasts a valuable three-year-old bundle of boy, with blue eyes and brown hair, who has been dubbed "Tookie" at the request of Phil's boss' wife, Mary Livingstone, who noted that the youngster asked for a "tookie" when he wants a cookie. The name will stiek, Mascotte Harris explains, until Tookie takes himself another of his own choice. . . . And also, when Tookie takes a few boxing-lessons he can level off at Jack Benny for saying that his actor-bandleader Harris is "so hammy that he wears cloves instead of clothes." Which reminds me that the other day a man phoned and asked for Harry Baldwin, Jack's secretary, who has evidently well impressed listeners with his voice on the Jell-O show. "This is Baldwin," he replied, and heard, "Yeah? I know you. You're the guy who's always heckling Benny with a fake telegram."

Backstage in Glamourland

At NBC, Charlie McCarthy showing off his new wardrobe additions—a baseball suit and a new all-cotton outfit from Memphis. . . . At "Cameo Caravan," the visiting Ned Sparks, from "Texaco Theater," discovering that the check Cantor had playfully given him was a real one made out to Eddie for several thousands of dollars! . . . Kenny Baker showing his most unusual fan request—from an aged spinster who wanted him to sing "She's Only a Bird in a Gilded Cage" on her 8-year-old canary's birthday!



Rudy Vallee's "slaphappy grandpappy," Cliff Arquette, has bagged a contract on the show (NBC, Thurs.), will go east with the troupe



Bob Hope as he helped May Robson, grand old lady of the screen, celebrate her 75th birthday when she guested on his NBC show April 18

Rom-Antics . . .

Hmm! Now it's Memphis Cotton Carnival Queen Alice Louise Hall who has captured the Edgar Bergen eyes—and two dates with him. . . . Meantime, Connie Moore, of the cast of Bergen's last picture, "You Can't Cheat an Honest Man," eloped secretly to Yuma, Arizona, April 23 and became the bride of Johnny Maschio, the agent. . . . Glenda Farrell, who opens her summer stock elreult May 15 at Olney, Md., with "Stage Door," will take an intermission come August to visit New York and say "I do" in the company of Tom Lewis, the Young & Rubicam radio executive. . . . Bud Ernst, the KMTR, Hollywood, manager and crony of Errol Flynn, has given a sparkler to Mary's niece, Gwynne Pickford. . . . Frank Parker fan clubs, please copy. Said Parker, "I hate to go back to New York. I'm getting old (36) and want to settle down." So? . . . Maxine Grey, the Hal Kemp canary, and Tommy Lee, the Don Lee network proprietor, aren't kidding! . . . Who's the new cutiepie in Phil Stewart's life? . . . Skinny Ennis, after the Bob Hope show winds up late in June, plans a trip to Honolulu. And how about Joy Hodges, is she going?

Screwballs All

Used to be that Carole Lombard was known as Hollywood's greatest screwball, but now that she's gone domestic with a sewing-basket and all, Clark Gable has joined the order. Yep, he took time out (who doesn't?) from making "Gone with the Wind" to pin on his lapel a gold screwball emblem recently distributed by Doc Rockwell to folk who appreciate the proposal, on Doc's NBC broadcast series, of the Rockwell cure-all brain trust. Nor is Gable



Felix Mills obliges autograph seekers after conducting accompaniment for Donald Duck and Clara Cluck at Hollywood Music Festival



THE MILITANT MISSIONARY

Clown crusading
with torches and
flags and laughs
is Eddie Cantor

BY
JAMES
STREET

one room. Grandma Esther was only sixty then and she had to work hard to feed that little runny-nose brat.

Izzy was a brat, bawling one minute and singing the next. Grandma Esther sent him to school here and there, but every time he got a chance to make a few pennies he quit school. Pennies were more important than history. You can't eat history. However, a lot of folks are eatng it today and it doesn't rest well on the stomach.

Izzy Iskowit of New York's Ghetto got shoved around by people and circumstances when he was a kid, so Izzy grew up to be Eddie Cantor of the radio and the movies and the stage, a champion of underdogs

EDDIE CANTOR was born in a dump by the side of the road—Tobacco Road. And he became a friend to many men and all kids.

Forty-five years ago Izzy Iskowit slept on a bare floor with unwashed immigrants. Ten years ago he was worth a million, earned honestly, despite the times. Eight years ago he was broke again. Last year, in London, a spotlight reserved for kings was turned on the jester and a big man said, "Eddie Cantor, a Jew, is the best Christian I know."

God bless America! A gentleman at Monticello takes up the cudgel for the poor. A roughneck in Tennessee, tough as old hickory, hauls out his horsestols to defend the downtrodden. An ugly man with a wart emancipates millions and keeps a surging, squalling family of brat states under the same roof. A pop-eyed kid is spewed from the stinking gutters and lives to be called beloved. God bless America!

Although there is a Tobacco Road in

Georgia, the gummy road has come to mean a sordid thoroughfare from Maine to California along which struggles one-third of a nation. The road runs past Eldridge Street in Manhattan's Ghetto, where there is nothing much except hope, and precious little of that.

Izzy Iskowit was born with egg eyes and spider legs over a Russian teashop in the Ghetto on January 31, 1893. Grandma Esther lived down there, too. Grandma Esther had a tongue like parted lightning and a love as huge as the sky whence lightning comes. She would box a fellow's left cheek and kiss his right, and feed him and put him to bed.

IZZY'S mother died before he was dry behind the ears, and his father soon after. The meanest team of the Apocalypse, disease and poverty, loped around the Ghetto day and night and they ran over Izzy's parents. But not Grandma Esther!

She took Izzy to her home. It was



Cantor made a Broadway hit in "Whoopie" ten years ago (shown in scene from show above); made "Whoopie" for films soon afterwards; did the show on the air for "Lux Radio Theater" in 1936

The boy's favorite stunt was to imitate the Polish girls who flopped in Grandma Esther's one room. He was a figgly, springy boy, smart-alecky.

Not far away on Henry Street lived Ida Tobias, and Izzy would roll his popped eyes at her and she would giggle. Sometimes they would walk along Henry Street holding hands. And one night Ida was sitting at home in the dark and her mother said, "What are you doing, Ida? Dreaming about that pop-eyed, skinny little loafer with the bum jokes?" Mrs. Toblaa didn't know Izzy was with Ida.

He was a good impersonator. He could take off Grandma Esther to who laid a chunk. He'd take off anybody, even the Tammany bosses, who were taking off of everybody. He got two-bit jobs here and yonder and got fired for kidding and clowning.

But down on the Bowery at Minor's Theater the big-hearted management conducted an amateur night. He'd give a kid a dollar if he made the grade. If he didn't make the grade the boss would yank him off the stage with an iron hook. Izzy took a chance. He mimicked a ward politician and won the \$5 top award.

Out at Coney Island he got a job as entertainer in a saloon.

"It was Carey Walsh's Cabaret," Cantor said. "I was only a singer at first, but when I discovered that waiters made more, I became a singing waiter. Jimmy Durante played the piano, and I acted before the most critical audience in the country—one that wouldn't hesitate to throw anything from a lamp-post on down if they thought the song was rotten."

His first real break came when the juggling team of Bedini and Arthur gave him a spot. They played at Hammerstein's Victoria. And we might as well tell this story right now. Bedini and Arthur were good to Eddie. Years and years later, Bedini died, and so did

vaudeville, and Roy Arthur was on his uppers. Cantor heard about it and gave Arthur, known as Bunky, a job on his radio staff for life. He's Eddie aide-de-camp.

Gus Edwards saw Cantor work, and in 1912 Grandma Esther's boy joined Edwards' "Kid Kabaret," the cradle of many of the theater's great. Other kids in the "Kabaret" were Georgie Jessel, Georgie Price, Lila Lee, Eddie Buzzell, Gregory Kelly and a hooper now known as Walter Winchell.

The kids barnstormed, and on a tour Eddie met Will Rogers and idolized him. He still idolizes Rogers' memory almost to a maudlin degree. He owns a priceless collection of Rogerana, the largest in the world.

In 1913, the "Kabaret" was acclaimed in New York and Cantor was made. Ida had done all right. She had a job and her folks had moved from Henry Street out to Brooklyn. The wedding was at her folks' flat. The friends asked her father to suggest a wedding present and Mr. Tobias said, "I think Eddie can use the cash." They took up a collection of \$60, and on June 9, 1914, Eddie sailed for England with a bride, \$2,500 and a good dose of seasickness.

THEY took in London and London took them, and soon the \$2,500 was gone and Ida suggested Eddie get a job. He placed in a thing called "Charlotte's Revue." It did all right until the caissons began rolling. Oh, Lord, will they ever stop?

Back home, he teamed up with Al Lee and toured the vaudeville circuits. Ida toured with him. There was a dog act in the show and one of the Mexican bull pups was named Punillo. Mrs. Cantor said the pup looked like Eddie, or vice versa. They bought the dog and Ida began calling Eddie Punillo. She still does.

Earl Carroll spotted Cantor on the West Coast in 1916 and persuaded

Oliver Morosco to hire him for "Cannary Cottage," a musical comedy. In it, Eddie played with Charlie Rugglea and Trixie Friganza.

Ziegfeld, God's gift to A. T. & T. stockholders, was the head man of New York's musical show empire. Cantor was plugging along out West. Ida was busy, too. Marjorie was a baby.

One day, like a bolt from the blue, Cantor got a telegram from his agent that Ziegfeld had booked him for twenty weeks in the Midnight Frolic, on the New Amsterdam Roof.

Eddie almost collapsed. He didn't know that his agent was pulling a fast one. In New York Eddie discovered the Great One not only hadn't promised him a spot but didn't even know him. However, he didn't know all that when he went up to Ziegfeld and Gene Buck and said, "I'm Eddie Cantor."

Ziegfeld stared at him. "What do you do?"

"I'm marvelous," Cantor said.

"How do you know?"

Cantor said, "I wouldn't lie to you."

The Great One said, "I'd better go to lunch." But Buck stayed. Cantor lifted his heart out of his boots.

Buck let him sing "Oh, How She Could Yack! Hicky Wicki Wacki Wool!"

He even let Cantor tell this joke: "My father is a nice fellow. He ought to be back soon. After all, no matter how nice you are, you can't work in a bank and bring home samples."

That was 1916, not 1929!

Buck talked a bit with him and said, "You're in the show."

From the Frolic, he was in the Follies with Will Rogers, W. C. Fields, Fannie Brice and Bert Williams.

Cantor started crusading when he was a kid. He always hated bullies. He was a little fellow and got kicked around a lot, and as he grew older he formed a contempt for big men who picked on little men. And he always had a feeling for the underdog. It was

natural for him to take an active interest in Actors' Equity (snooty name for a union) back in 1920. Actors took a lot of punishment from producers and their stooges back in those days. So the actors got together and unionized art. It was a terrible thing to do! The producers said so, and that made it true.

Today, Cantor is the crusader with a cudgel, the militant missionary. He was the first president of the American Federation of Radio Artists. He's been head man of just about every organization in the actors' world. There is no telling how many children he has helped.

The fat 20's wallowed by, and Cantor made a fortune. You remember such shows as "Make It Snappy" and "Kid (Continued on Page 41)



Above: It was Rudy Vallee again! Back in 1930, Brother Cantor sort of held his nose at radio, but when he went broke, Rudy put him on the air and radio saved him. Right: When Eddie told Ziegfeld, "I'm marvelous," the Great One went out to lunch. Gene Buck stayed and put Cantor in the "Ziegfeld Follies." That was in 1917



WHO IS YOUR



Kay Lorraine, who has built herself quite a following as soloist of "Hit Parade," selects her candidates



Above: Rosemary DeCamp, actress in "Dr. Christian," studies the Star of Stars ballot in CBS Hollywood studios

WHO is your star of stars? This is a contest for you, this Radio Guide Star of Stars poll. This is your one big chance to exercise your right to register your vote for the radio candidates of your choice. Why shouldn't it be your contest? Why shouldn't you have that right to go on record for your favorites? American radio belongs to you, the listener; and you have the inalienable right—along with life, liberty and the pursuit of happiness—to determine your own entertainment and education. Who is your star of stars? Who has given you the most care-soothing, the most unusual thrills? Who is your star of stars? Join the parade of votes. The contest is the hottest yet. Results (see page 41 for standings in poll) to date show many neck-and-neck races, with many old and new candidates in the running for top honors. Everybody else is voting once or many times. Even the radio stars themselves vote for their own favorites. Who is your star of stars? The race is now in the home-stretch stage and anything can happen from now to the near finish. Midnight, May 31, is the finish line. Get your whip into action—and your pencil. Don't let your candidate falter in the stretch. Vote now! Who is your star of stars? Push him, or her, or them to the front for the honor they deserve and for the satisfaction you yourself will get from picking a winner. Who is your star of stars? For complete up-to-date tabulations on all of your candidates, listed according to their proper classifications, look on page 41 of this week's issue of Radio Guide.

Above, left: Tenor Kenny Baker tries to influence "Texaco Star Theater" maestro Dave Brockman (l.) to vote for him

Photographs by Gene Lester,

Below: Gospel Singer Edward MacHugh takes time out in his Radio City office to make his selections



Above: One vote for Orson Welles! Ernest Chappell is on "Campbell Playhouse" and MBS "Show of the Week"

Left: Bandleader Frankle Masters knows music and orchestras, so he must have definite convictions in voting

STAR OF STARS?



Above: Betty Jane Rhodes, rhythm chorister on MBS-Don Lee net and Don Lee television girl. Whom to vote for?



Above, right: Lew Lehr, "ewazy" comic with Ben Bernie (CBS, Sun.), probably voted for Lew Lehr in each category

Charles P. Seawood, and Bruce Bailey



Pretty Martha Mears is star of new CBS show, "It Happened in Hollywood," happily votes for others

Official Ballot: Mail to Star of Stars Poll, 731 Plymouth Ct., Chicago, Ill.

I cast my votes for the following stars and programs:

Best commentator (Man) _____ (Woman) _____

Best comedian _____ Actress _____

Best dramatic program _____ (Woman) _____

Best radio actor _____

Best singer of popular songs (Man) _____

Best musical program _____

Best singer of classical songs (Man) _____

Best announcer _____

Best audience-participation program _____

Best variety program _____ (Woman) _____

Best children's program _____

Best serial dramatic program _____

Best dance orchestra _____

Best swing instrumentalist _____

Best program not on a network (local) _____

Radio's Star of Stars _____

Master of ceremonies _____

Best educational program _____

Best swing band _____

Best swing singer _____

Station _____

Name _____

Address _____

8-30-39

Below: Everett West, young Chicago tenor recently "discovered" by Al Pearce, hopes some day to win a poll



Above: CBS songstress Nan Wynn is very popular, will get many votes, even if she does cast hers for some other girl



Right: "Best actress—hm-m-m." Betty Wragge has proved her own acting ability as "Pepper Young's Family" star



THEY'LL REMEMBER MOTHER'S

IN EVERY home the idea of Mother's Day has the same deep emotional appeal. That appeal is as meaningful to the mothers of radio and to the sons and daughters of radio as to any of their listeners. Those who know radio folk will tell you so. For, in spite of the demands which fill the lives of these workers in a profession characterized by the strain of creative effort and punctuated by stop-watch timing, you'll find among them some

of the best mothers, some of the happiest children. On these pages, Radio Guide presents some of the mothers of radio with their children, and some of the children and grown-ups of radio with their mothers. They are offered with the thought that listeners will like to know more of the family life of radio personalities—to know that their radio friends have the same warm appreciation of home and mother as they have themselves.



—Charles Seawood

Alice Frost, starred in CBS "Big Sister" and frequently cast in Orson Welles' dramas, will honor her mother, Mrs. Hilma C. Frost



—Charles Seawood

Mrs. Lillian L. Gordon is shown with her daughter, Frances Adair, charming vocalist on "Johnny Presents," Tues. NBC; Sat. CBS



—Charles Seawood

Bill Janney plays the title role in "Howie Wing," CBS serial drama. Bill closely resembles his mother, Mrs. Russell Janney



—Roman

As Beth Holly in "One Man's Family," Barbara Jo Allen recently turned up with a mysterious infant, but there's no mystery about her real child, Joan. She's a second Barbara



—Charles Seawood

Mrs. Rose Stone is proud of her son Ezra's spectacular success in radio as Henry of Kate Smith's "The Aldrich Family" (CBS)

DAY, TOO!



This will be a happy Mother's Day for Marlan Jordan, Molly of "Fibber McGee." Well and strong again, she gives son James' ears a good scrubbing



Something of the happiness of motherhood and the contentment of childhood is reflected in this portrait of Kathleen Wilson and her baby son, Garrick Holmes. Kathleen plays Claudia in "One Man's Family" (NBC, Wed. & Sun.). Off the air, she's simply Mrs. Holmes of Woodside, California



Loretta Poynton is one of the tiniest dramatic stars in radio. Famous for her baby roles, she has two of her own. Here they are, 18 months and three years



Ethel Owen (lower r.) of "Backstage Wife" (NBC) will celebrate Mother's Day with her beautiful daughters, just out of convent school



Lulu Belle, popular NBC "Barn Dance" (Sat.) star, knows what Mother's Day means to her. Here she is with her daughter and Scotty's

COMING EVENTS

Previews of some of this week's better programs

THE WEEK'S BEST DRAMA

Sunday, CBS

Sometimes it isn't so fortunate to be the son or daughter of one of the greats—especially if you're the kind who wants to get along on your own name and merit. Such a one is so often branded with the "son of so-and-so" mark and it is likely to lead to a complex and a pigeon-hole. Doug Fairbanks, Jr., is one who rose above the "son of" situation, even though his father was one of the most illustrious actors ever to cavort on the silver sheet. Doug, Jr., recently married out of the profession, at just about the time his ex-wife, Joan Crawford, divorced Franchot Tone. The great son of the great father will be starred this week on the "Silver Theater" program.

Eastern Daylight 8:00 a.m. Eastern Standard 7:00 a.m.	Central Daylight 8:00 p.m. Central Standard 4:00 p.m.	Pacific 2:00 p.m.
--	--	----------------------

Monday, CBS

"Down on your belly, you fool!" Imagine shouting thus at a president of the United States. President Lincoln—as Lincoln would—thought it quite a joke, and took it like a sport. He often laughed about it later with Oliver Wendell Holmes, for Holmes was the young lieutenant-captain who had been assigned to guide Abraham Lincoln around the camp and who barked the "down!" command at the President when artillery fire came dangerously close. Holmes, thrice wounded in the Civil War, later became as great an American jurist as his father had been a great man of letters. When the brilliant and liberal Supreme Court justice retired in 1932 he said to his associates, "Good-by, boys. I won't be down tomorrow." A few years later one of America's most revered public figures died. "Cavalcade of America" pays tribute this week to Oliver Wendell Holmes (the second) in its dramatization of his life over a CBS net.

Eastern Daylight 8:00 p.m. Eastern Standard 7:00 p.m.	Central Daylight 7:00 p.m. Central Standard 6:00 p.m.	Pacific 8:00 p.m.
--	--	----------------------

Friday, CBS

Ida Lupino, young Hollywood actress, daughter of famous British theatrical parents, will co-star this week with Orson Welles, the bearded boy wonder of drama, in the "Campbell Playhouse" production. The play has a title which sounds like a good old-fashioned Wellesian thing. It's "The Bad Man." Boo to the "Men from Mars!"

Eastern Daylight 8:00 p.m. Eastern Standard 8:00 p.m.	Central Daylight 8:00 p.m. Central Standard 7:00 p.m.	Pacific 8:00 p.m.
--	--	----------------------

Saturday, NBC

Arch Oboler uncorks another of his concoctions of bizarre and sinister elements in his mythical dramatic laboratory. This week his play is called "The Word." It's a psychological story of a woman obsessed with the desire to know the meaning of death.

Eastern Daylight 10:00 p.m. Eastern Standard 9:00 p.m.	Central Daylight 9:00 p.m. Central Standard 8:00 p.m.	Pacific 8:00 p.m.
---	--	----------------------

THE WEEK'S BETTER PROGRAMS

FRONTIER OPENERS Sunday, NBC

A single shot rang out in a squalid blockhouse on the old Natchez Trace—and the Lewis and Clark Expedition was ended. A great adventure had run its course—an adventure that began in the White House and was carried across the continent, penetrating one million square miles of wilderness.

by the Lewis and Clark Expedition. But the story of the Indian tribes inhabiting the regions of the buffalo and the timber wolf, of the hardships and the hardihood of these brave explorers is one of the most colorful chapters in our American history. The story will be dramatized this week on "The World Is Yours" over an NBC net.

Eastern Daylight 4:30 p.m. Eastern Standard 3:30 p.m.	Central Daylight 3:30 p.m. Central Standard 2:30 p.m.	Pacific 12:30 p.m.
--	--	-----------------------



Gene Lester, who visits Al Pearce's program Monday over an NBC network, is not only a candid-camera fan. He's a successful professional photographer, and he displays various other talents, too, on the air.

Commissioned to gather data on the unknown Indian tribes west of the Mississippi—a seemingly commonplace purpose on the surface—the expedition blazed a trail through prairies, plains and timberlands that men with vision and women with endurance were later to follow in America's course of destiny. Advancing in stages of twenty-five miles a day, Captains Lewis and Clark and a crew of twenty-eight men sighted the Pacific sixteen months after beginning the historic project that opened a world of frontiers for millions of immigrant homesteaders. It may seem detached and unexciting to us as we sit safe and comfortable in our modern homes, perhaps in territory opened

WAR MOTHERS Sunday, NBC

"Heaven is at the feet of mothers." (So is hell when and after there is war.) "Men are what their mothers made them." (But it isn't true of men made into the pawns of war.) "I would desire for a friend the son who never resisted the tears of his mother." (And imperialist desire for subjects the sons who never resist the war impulse.) "The future destiny of the child is always the work of the mother." (Not always—not the destiny of violent death.) "The future of society is in the hands of the mothers." (But mothers are temporarily helpless against war maniacs.) "France needs nothing so much to pro-

mote her regeneration as good mothers." (Likewise the world today.) . . . Services of the American War Mothers in the amphitheater in Arlington National Cemetery, Virginia, will be heard over NBC Sunday. Mrs. Irving Fairweather, president of the American War Mothers, will speak briefly, and Senator David I. Walsh of Massachusetts will deliver the main address.

Eastern Daylight 8:00 a.m. Eastern Standard 4:00 p.m.	Central Daylight 8:00 p.m. Central Standard 3:00 p.m.	Pacific 1:00 p.m.
--	--	----------------------

SHOOT TWICE! Monday, NBC

When you tell someone to "shoot!" you naturally aren't suggesting that they put you out of your misery with a lead slug. Usually in good American slang you mean one of two things—either "go on and click the camera" or "spill your story." Not often do you mean both. In the case of Gene Lester you do, for Gene's a double-barreled phenomenon. He's an expert professional cameraman and he's a glib gabber and actor. So when Al Pearce says "Shoot!" to Gene Monday night, he'll get both a clicking camera and a clacking tongue. Adding Gene Lester to Elmer Blurt, Arlene Harris and Eb and Zeb should make quite a novel gabfest. Look for Gene Lester's visit to the Al Pearce show—in pictures—in RADIO GUIDE soon.

Eastern Daylight 8:00 p.m. Eastern Standard 7:00 p.m.	Central Daylight 7:00 p.m. Central Standard 6:00 p.m.	Pacific 6:30 p.m.
--	--	----------------------

ROYAL ACTIVITIES

Mon., Thurs., Fri., NBC, MBS, CBS

You know, of course, that King George VI and Queen Elizabeth are coming to visit Great Britain's favorite child, Canada, and Britain's highly esteemed prodigal, the United States. (We're assuming there will be no war to keep them at home between our press deadline and their starting date.) There will be many elaborate functions and colorful activities attendant upon the visit. Radio will bring to you many of these highlights. For instance, on Monday the networks will carry descriptions of the arrival of the royal party in Quebec and that city's pagentry of welcome. Later in the day in another broadcast the king will make his first address in North America when he will be the guest at a formal luncheon at the Chateau Frontenac. On Thursday the king will speak again at the unveiling of the War Memorial at Ottawa, Canada. On Friday the queen will have her day, speaking on the air for the first time on the trip.

Eastern Daylight 10:00 a.m. Eastern Standard 9:00 a.m. Eastern Daylight 2:45 p.m. Eastern Standard 1:45 p.m.	Central Daylight 9:00 a.m. Central Standard 8:00 a.m. Central Daylight 12:45 p.m. Central Standard 11:45 a.m.	Pacific 8:00 a.m. Pacific 9:45 a.m.
Eastern Daylight 2:45 p.m. Eastern Standard 1:45 p.m.	Central Daylight 1:45 p.m. Central Standard 12:45 p.m.	Pacific 10:45 a.m.
Eastern Daylight 10:45 a.m. Eastern Standard 9:45 a.m.	Central Daylight 9:45 a.m. Central Standard 8:45 a.m.	Pacific 8:45 a.m.

LONG WAY TOGETHER

Tuesday, NBC

Frank Crumit and Julia Sanderson will celebrate their tenth anniversary of radio entertainment this week. That's quite a record, but it isn't the only long-range record that Mr. and Mrs. Crumit are proud of. They have seen eighteen years of one of the show world's most successful professional partnerships and eleven years of harmonious married life. All this despite the title of their current radio program, "Battle of the Sexes"! Back in 1921, the mills of the gods ground out a feathery little piece of musical comedy proportions known as "Tangerine." Being in a magnanimous humor the rulers of destiny continued to grind their mills till they got the tenor-comedian and the giggling gal pretty close together in this show. From then on Sanderson and Crumit took care of their destinies together, and the individual star of each rose higher thereby. Now, after years of traveling along the highways—and a few byways—of public entertainment, Frank and Julia live contentedly in their home—suggestively called Dunrovin—at Longmeadow, near Springfield, Massachusetts, commuting to New York for their "Battle of the Sexes" show each Tuesday.

Eastern Daylight 9:00 p.m.
Eastern Standard 8:00 p.m.
Pacific 8:30 p.m.

as an industrial magnate and before long he was broke and idle. Then he went to work for Eastern Air Lines. His reorganization and management of the concern have proved his executive ability, although there is a story of colossal struggle behind it. The career of Rickenbacker, ace of aces and successful businessman, will be dramatized on Edgar Gues's "It Can Be Done" this Wednesday night.

Eastern Daylight 10:30 p.m.
Eastern Standard 9:30 p.m.
Pacific Not Available

think of Rudy's public fracasas and his romantic whims, you can't take it from the guy—he's a shrewd showman. Don't be too surprised if he makes something of a climb-back. One of the weapons Rudy has recently pulled out of his arsenal is his personal venture into the radio dramatic field. It's no secret that the musician has a strong drambition for both screen and radio. What effect his recent Thesplan work on his variety hour will have on the program's rating remains to be seen.



—Ray Lee Jackson

Frank Crumit and Julia Sanderson (Mrs. Crumit) have been successful a long time in the show business and in marriage. Tuesday they celebrate tenth air anniversary on their NBC "Battle of the Sexes"

ACE IN PEACE, TOO

Wednesday, CBS

General Pershing needed a capable chauffeur. Eddie Rickenbacker was capable, even if he was a speed demon, so he got the post and said good-by to the Indianapolis Speedway. As the great general's chauffeur he was for a while under close surveillance, for such a key position would have been an ideal spot for a German spy. Rickenbacker proved to be anything but a German spy when he went overseas. He became the greatest ace of the American flying-corps and the scourge of the German air warriors. He survived the war miraculously and returned to America to pick up where he left off his interest in motors and the speedway. A few years later under great handicap he mustered together enough money to open the Rickenbacker automobile factory. Misfortune after misfortune befall the flyer

VETERAN VALLEE Thursday, NBC

They say Rudy is slipping. It looks as if Kate Smith's American gestures and personal charm and showwoman-ship are definitely winning the Thursday night tug-of-war from Vallee's venerable formula of variety entertainment. But a gallant warrior doesn't go down without a fight. You can't deny Rudy is a stanch warrior, and he's still a long way from the bottom, even if the Crossley ratings do show him a bit removed from his former top rung. This week Rudy celebrates his 500th broadcast for the same sponsor. Any performer or program that can sell goods for one outfit over that long a period isn't going to slip into oblivion very rapidly. No matter what you

In this week's festive broadcast Rudy will act in a sketch with another and still more venerable veteran, Lionel Barrymore, grand old man of the screen. Lionel, although practically an invalid for some time, has continued to pile up brilliant screen and radio performances to illustrate that you can't keep a good man down.

Eastern Daylight 8:00 p.m.
Eastern Standard 7:00 p.m.
Pacific 4:00 p.m.

OL' LEFT-HANDER Saturday, NBC

The old gray mare ain't what she used to be—and neither is that there "National Barn Dance," according to Granpappy Gribble of Gobbler's Knob, as he sits at his radio this Saturday evening. It's just a ironi, though, and

Granpappy will be tapping his heel on the floor if nobody's watching. The old hayloft is going modern this week with a hot dance orchestra as guest of the weekly jamboree. The "Barn Dance" gang will be pitching a lot of hey-hey up in the loft. And speaking of pitching, Joe Sanders—whose orchestra will visit the hayloft—was a phenom as a baseball pitcher before he decided he'd rather stick to musical pitch for a career. Joe was an all-around athlete, with a muscle in that south arm that could do Hubbel-like things with a baseball. Proof? He won a big game in Kansas City by striking out twenty-seven batters! That drew him a big-league offer, but that left hand somehow decided it could have more fun and make more money striking out untque piano music. Joe wound up directing his own orchestra in some bizarre left-handed rhythms. Before the death of Carlton Coon, Joe was half of the Coon-Sanders leadership, with the old Kansas City Nighthawks. You remember, don't you?

Eastern Daylight 9:00 p.m.
Eastern Standard 8:00 p.m.
Pacific 7:00 p.m.

SCHEDULE CHANGES

(Consult the program pages for your local station)

NEW PROGRAM

"Time to Shine" (Griffin Allwite), featuring Hal Kemp and his orchestra, started a new series of programs Tuesday night, May 2.

Eastern Daylight 10:00 p.m.
Eastern Standard 9:00 p.m.
Pacific Not Available

PROGRAM CHANGES

Melody and Madness (Old Gold Cigarettes), with Robert Benchley and Artie Shaw's orchestra, will broadcast their last show over CBS Sunday night, May 14. However, on Tuesday, May 23, the show will be heard over the NBC network.

Eastern Daylight 10:00 p.m.
Eastern Standard 9:00 p.m.
Pacific 8:00 p.m.

CLOSINGS

- American Radio Warblers, Sunday, May 7.
- Great Plays, Sunday, May 7.
- Smoke Dreams, Tuesday, May 16.
- Doc Rockwell's Brain Trust, Tuesday, May 16.
- Those Happy Gilmans, Friday, May 19.



Rudy Vallee checks time as he prepares to put orchestra through rehearsal for their "Variety Hour"



Vallee celebrates Thursday on NBC his 500th broadcast for the same sponsor of his radio program



After more than a decade of big-time radio, Vallee's position has fallen some, but is still pretty high

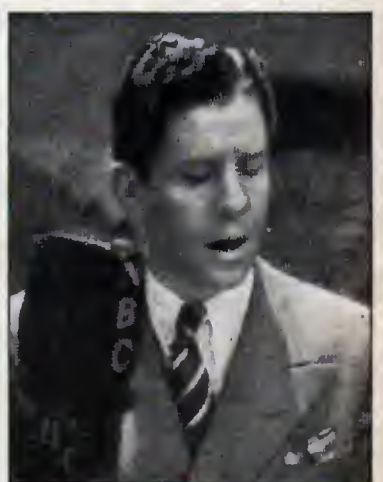

—Photographs by William Haustor

Crooner Vallee is now branching out into the dramatic field in attempt to win new prestige in radio

BACKSTAGE IN CHICAGO

BY DON MOORE



June Lyon, feminine half of the NBC piano duo, Lyon and Marlowe, was voted "Radio Glamour Girl of 1939" at Vassar Alumnae dinner-dance



"Club Matinee" soloist Nancy Martin presents mike to 24-year-old Garry Morfit, new comedian on Friday and Saturday of the NBC show



WBBM announcer Ken Ellington (left) ad-libbed interviews with Chicago packing-industry workers on April 15 "Americans at Work"

CHICAGO.—"Knickerbocker Playhouse," a new half-hour dramatic show, bowed locally over WBBM Sunday, April 30. It's scheduled to go CBS May 21. The first show was "House Forsaken," with a cast headed by Elliott Lewis, sensational young star imported from the West Coast; Betty Lou Gerson, popular Chicago actress; and as guest, Ian Keith, stage and screen veteran. Keith also received the first of a series of "Knickerbocker Awards" for dramatic distinction. "House Forsaken" was a swell starter. The plot seemed to have been inspired by an actual situation in Evanston, Illinois, where a lover died just before the wedding, many years ago, and his fiancée left the car that was to have been their wedding coach standing beside the house, where curious passers-by peek at it through the weeds.

Hey, Rube!

Something rather unique has come to my attention. It's about a newspaper compositor who heard the call of radio. He came back to his home state of Illinois from Florida, landed a local spot on WHIP, Hammond, Indiana, and proceeded to put on a rube sketch that is wowing listeners and interesting radio higher-ups. I. W. Dunning takes the part of a couple dozen characters besides the title role of Rube Limpkins and does them well. Drawing fifty letters a day on a small local station illustrates how a Rube Limpkins or anybody with that certain spark can set the radio ether on fire—sometimes. Often a real spark smolders to ashes because broadcasting officials get smoke in their eyes, like other humans.

Head or Television?

You can flip a coin as to just when television will become a widespread popular reality in the United States, but you can bet on one sure thing—if you think of television images as a series of blurred lines, you'll be very pleasantly surprised. On April 24 television came to Chicago for several days, came lock, stock and iconoscope in the shape of a special portable televising outfit which Philco Radio & Television Corporation is taking on a Coast-to-Coast tour. You know, perhaps, that the range of television is about forty or fifty miles. The range of this particular set-up was much shorter—confined to the space inside an auditorium—but the principle was the same. Those who had heard about but had not seen a television demonstration were enthusiastically impressed by the vividness and three-dimensional effect of the images on the eight-by-ten-inch screen. The fidelity of the sound reproduction, too, was very high, as a group of local radio stars went through their paces for the demonstration.

June Marches On in May

Now it can be told for your benefit and mine that NBC's former screen actress, June Travis, has been on the air for three months incognito. It was a commendable gesture, typical of June's earnestness about the radio business, that she agreed readily with NBC to their letting her act for a while without a "name," in order to give her full opportunity to learn all there was to learn about the radio technique. So she did several "Story of the Month" roles as an unknown. She made her "name" debut in "Lights Out" April 26 (did a bang-up job). June now has a starring role with Karl Weber in "Shadows of the West," May's "Story of the Month." So NBC and June fooled us—yes, us—they scooped me, too. Ah, well, it's all for the best.



From Les to Moore to You

Many readers continually inquire about the background, the appearance and other characteristics of Les Tremayne, one of the most popular radio actors—not only of Chicago but of the country. The star of "First Nighter" and "Betty and Bob" hereby gives the lowdown on himself. There would be more to tell if space allowed, for Les' dramatic background is tremendous,

even if it does just go back to 1917, when Les was four years old. Take the mike, Les.

"First, let's get the facts about my appearance out of the way, for I'd rather talk about acting. I'm five feet ten and one-half inches tall, weigh 155 pounds, have fair complexion, auburn hair, blue-gray eyes, a mustache and a baritone voice. I'm single.

"I was born in London, England, April 16, 1913, of a theatrical family on my mother's side. My first professional appearance was in a motion picture with my mother, Dolly Tremayne, when I was four. My educational background includes New York, Chicago, Iowa, Oklahoma, Kansas City, and private tutoring while in pictures in England. I've had special work in commercial art, drama, sculpture, dancing and vocal.

"My dramatic career includes everything from school and church plays in Oklahoma and tent-shows around the middle West to heavy drama. Some highlights are: Played the lead, Nicodemus, in the religious drama, 'The Messiah,' with a thousand in the cast, when it was dramatized for the first time in 1933; played Septimius in the American premiere and first performance in 300 years of Handel's 'Theodora'; made radio and personal appearances as special impersonator of the voice of President Franklin Roosevelt.

"Have been director, instructor in make-up, stage-manager, stage-hand, scenic artist, writer, hooper, vaudeville comedian, vocal soloist, dramatic reader, barker at fairs, stooge for magielan, boy soprano in church choir, and jockey.

"I have no strong likes or dislikes, and try to enjoy everything, for life is short. We're all escapist and speed is my method—plus beautiful women, nature and fun. Those beat drink or a shot in the arm. Incidentally, they call me Speed."—Signed: Les Tremayne.

News Notes

A group of students of the "radio laboratory" of Frances Shimer College, girls' school of Mount Carroll, Illinois, was conducted on a tour of NBC, May 3 . . . Byron Keath, who came here from New York in March and who appeared at the State-Lake Theater with "Gang Busters," is now playing on WGN's "Painted Dreams" . . . Jimmy Dudley, popular Chicago sports announcer, has transferred from WIND to WCFL to work with sportscaster Hal Totten. Dudley was a prominent sports man in the East, especially Pittsburgh, before coming to Chicago . . . Barbara Luddy planned to New York after her April 28 show for a three weeks' vacation.

Trailer Tip

Roger Pryor has disbanded his band, perhaps so he can spend more time with wife, Ann Sothern. Anyhow, his ex-manager, A. H. Melcher, is very much interested in that new dance band built by Harry Kogen along new lines of crisp, sweet, danceable melody. Watch this Kogenifty band. It's the one I've been referring to mysteriously. I heard a preview the other day, and, believe it, Harry has something tri-umph-al.

THE RADIO NEWSREEL



—Wide World

Los Angeles television station of Thomas S. Lee (left) telecast finger-prints as a police experiment



—Acme

King George VI and Queen Elizabeth of Great Britain visit Canada and U. S., are in many broadcasts



Fuiton Lewis, Jr., MBS commentator, won campaign for radio recognition in Congress press gallery



—International

Walter Winehell was mediator at conference to settle differences between promoter Billy Rose and performers at World's Fair Aquaeade. Above: Winehell, Rose, and union officials Sophie Tucker and Ralph Whitehead



—International

Francis Smith, Manchester College senior, wrote fake radio program that gave three girls hysterics



—Wide World

When college boys selected favorite desert-island dream-girls, New York U. co-eds decided to retaliate with an ideal-man choice. They picked "Hit Parade" singer Lanny Ross for their desert-island dream-companion



—International

Bing Crosby's California Toluca Lake estate is being closely guarded and Bing totes a gun as a result of a kidnap threat against his children. Above: Bing and his wife, Dixie Lee, formerly of the movies, and their four sons

The March of Music

Edited by LEONARD LIEBLING

"... An ampler Ether, a diviner Air..."—Wordsworth

To the Ladies!

WHAT the Red Cross is to the world in general, the National Federation of Music Clubs is to the world of music in America. Both are humanitarian upbuilders, spread a spiritual message and give practical succor and sustenance.

The special domain of the N. F. M. C. (as that organization is universally called) is to foster the public love of good music, to encourage its practice among the members, to sponsor concerts and stimulate patronage in every community, and to hold prize contests for composers and native young artists.

Before 1893, there were many women's music clubs in our country, but they operated individually until that year, when at the Chicago world's fair their representatives assembled and formed the N. F. M. C.—with twenty clubs—under the honorary presidency of Mrs. Theodore Thomas, wife of the famous conductor of the Chicago Symphony Orchestra. The first biennial convention was held in 1899. Now the Federation has grown to embrace 4,800 music clubs in forty-seven states, Alaska, Canada and the Panama Canal Zone, with a membership of some 500,000. The current president is Mrs. Vincent Hilles Ober, of Virginia.

In addition, the Federation has a junior division of 2,500 clubs, with about 6,000 members, having their own Junior Bulletin, courses of study and contests.

Through programs and concerts, the Federation clubs spend annually about \$3,000,000 and are the backbone of the recital patronage; indeed, they developed it, and without them it would be difficult for touring artists to make their appearances financially successful.

On their own, the Federation clubs hold national Young Artists', student musicians' and Junior contests (established since 1913), and give awards of from \$500 to \$1,000. An affiliation with the Schubert Memorial, Inc. (New York) assures piano or violin winners engagements with the Philadelphia Orchestra and vocal winners an audition with the Metropolitan Opera.

In competitions for American composers, since 1907 the Federation has presented \$50,000 in prizes, premiered their works (including four operas) at the biennials and given about 100,000 annual presentations of music by our native creators. Since 1931, the Federation commissions compositions from them.

Among other activities of the N. F. M. C. are a college-music survey, promotion of standards for music supervisors in public schools, radio broadcasts and recommendations, exchange programs with Europe and close cooperation with the Federal Music Project.

This week (May 16-23) the N. F.

M. C. is holding its twenty-first biennial in Baltimore, Md., with concerts, dance recitals, conferences, lectures, broadcasts, and social get-togethers.

There has been no force more helpful or constructive in American musical life than the N. F. M. C., and as at previous biennials, the Baltimore occasion is certain to bring forward more new and wider fields for its usefulness.

Speaking Up

By V. Vidal

A few months ago, station WQXR in New York, in search of novelty for their recorded symphonic programs, hit on the idea of broadcasting Edward MacDowell's second piano concerto. It used to be a favorite with pianists, but now is rarely heard. Eddy Brown, program director of WQXR, started on a hunt for a recording of the concerto. He found nothing in New York City, and only after a thorough search was he able to locate a recording by an obsolete company up-state.

He had the concerto played on the air. In less than a week, the station received almost two hundred letters praising the piece. Then five symphony orchestras decided to program it for next season. And finally, the World's Fair (N. Y.) chose it as the official American concerto for their festival of American music. It all happened on the strength of that one broadcast.

It was no surprise to Eddy Brown, however. He has always felt that the more American music is heard, the better it'll be liked. So he scheduled an American symphonic series to begin May 7 and run indefinitely every Sunday night at eight. He planned to include recordings of the best American modern music. But when he began to round up recordings for the series, he made the astounding and disgraceful discovery that practically no recordings of modern American music exist. Outside of a few outstanding examples, Brown was able to obtain only private recordings and some made at various music festivals, such as Yaddo. It took patience and long weeks of research to gather together a representative collection of recorded American works.

WQXR's experience should be a valuable eye-opener for the rest of the small stations around the country that broadcast recorded music. There is a demand for American music. The more it's played, the more people want to hear it. But if there are no recordings, it can't be played. And it's up to the smaller stations to see that such a situation is remedied, by creating a demand for more recorded American compositions. At a time when phonograph sales have reached a new high, it is inexcusable that some of our best native music should remain practically unknown.

FORECAST

SUMMER is officially on the way when Howard Barlow opens his annual Sunday symphonic series. This year it will not be known as "Everybody's Music" but merely as the Columbia Symphony Orchestra Hour. The time, however, will be the same, every Sunday at 3 p.m. EDT.

The National Federation of Music Clubs sponsors a large number of programs on both CBS and NBC this week. They afford a good opportunity to keep up with what is being done by various amateur groups around the country.

SUNDAY, MAY 14

Dr. Charles Courboin, organist, MBS. *Prelude and Fugue in C Sharp Minor* (Bach), *Benediction Nuptiale* (Renaud de Vilbac), *Scherzo Cantabile* (Lefebure-Wely), *Choral Prelude* (Bach), *Toccata* (Dubols).

Eastern Daylight 3:00 p.m.	Central Daylight 2:00 p.m.	Pacific 12:00 a.m.
Eastern Standard 3:00 p.m.	Central Standard 2:00 p.m.	Pacific 12:00 a.m.

Radio City Music Hall of the Air, NBC. Postponed performance of the first part of "Don Giovanni" (Mozart). (Don Giovanni) Robert Weede; (Don Ottavio) Jan Peerce; (Leporello) Lorenzo Alvari; (Il Commendatore) Eugene Fry; (Masetto) Llopias de Olivares; (Donna Anna) Viola Philo; (Donna Elvira) Annelies von Molnar; (Zerlina) Rosemarie Brancato. Erno Rapee, conductor.

Eastern Daylight 12:00 noon	Central Daylight 11:00 a.m.	Pacific 9:00 a.m.
Eastern Standard 12:00 a.m.	Central Standard 11:00 a.m.	Pacific 9:00 a.m.

American Art Quartet, NBC.

Eastern Daylight 1:30 p.m.	Central Daylight 12:30 p.m.	Pacific 10:30 a.m.
Eastern Standard 1:30 p.m.	Central Standard 12:30 p.m.	Pacific 10:30 a.m.

The Magic Key of RCA, NBC. Symphony Orchestra, Frank Black, conductor. Guests.

Eastern Daylight 2:00 p.m.	Central Daylight 1:00 p.m.	Pacific 10:00 a.m.
Eastern Standard 2:00 p.m.	Central Standard 1:00 p.m.	Pacific 10:00 a.m.

The Columbia Symphony Orchestra, CBS. Howard Barlow, conductor. *Overture to "Iphigenia in Aulis"* (Gluck), *Ballet Suite* (Rameau-Mottl), *The White Peacock* (Griffes), *Indian Suite* (MacDowell).

Gluck's two operas dealing with Iphigenia and happenings in Aulis and Tauris are practically unperformed these days, but their chastely classical overtures survive enduringly.

The composer, with his disdain of coloratura arias and other merely display music, had difficulty in getting "Iphigenia in Aulis" premiered in Vienna, where operatic traditions were Italian; like-

wise in Paris, but Queen Marie Antoinette (Gluck had been her childhood teacher) intervened, and in 1778 the work came to successful first hearing there. The libretto, based on the Racine play, is the story of how Diana saved Iphigenia from becoming a sacrifice to the god of winds when Agamemnon's fleet is becalmed in the harbor of Aulis.

Felix Mottl (1856-1911), one-time assistant to Wagner at Bayreuth, served as conductor at the Metropolitan in 1903. His skillfully orchestrated suite consists of excerpts from works by Rameau, early French composer of operas and ballets and author of a celebrated treatise on harmony.

MacDowell and Griffes offer interestingly contrasted styles, with the former more "American" than his younger countryman. Griffes, trained principally in Paris, fell strongly under the influence of the impressionism which found its peak in the music of Debussy and Ravel.

Eastern Daylight 3:00 p.m.	Central Daylight 2:00 p.m.	Pacific 12:00 a.m.
Eastern Standard 3:00 p.m.	Central Standard 2:00 p.m.	Pacific 12:00 a.m.

Bach Cantata Series, MBS. Alfred Wallenstein, conductor; Genevieve Rowe, soprano; Mary Hopple, contralto; William Hain, tenor; Raoul Nadeau, baritone. Cantata No. 81.

Eastern Daylight 7:00 p.m.	Central Daylight 6:00 p.m.	Pacific 4:00 p.m.
Eastern Standard 8:00 p.m.	Central Standard 7:00 p.m.	Pacific 5:00 p.m.

The NBC Orchestra, NBC. Hans Steinberg, conductor. *Suite "Pulcinella"* (Stravinsky), *Siegfried Idyll* (Wagner), *Scheherazade* (Rimsky-Korsakoff).

The ballet "Pulcinella" (a sort of Punch) was premiered at the Paris Opera in 1920, and concerns itself with that hero's comical and amorous adventures. Stravinsky's score is made up of melodic fragments from the music of Pergolesi (early eighteenth century). Modern touches of harmony are added, but without losing the contours or charm of the original tunes. Reproached for that "sacrilege," the composer retorted, "Better to hear neglected Pergolesi this way than not at all."

Of his familiar "Scheherazade" (1881) Rimsky-Korsakoff himself said: "All I desired was that the hearer, if he liked my piece as symphonic music, should carry away the impression that it is beyond doubt an oriental narrative of some numerous and varied fairy-tale wonders."

If your tastes are like mine, you will at all times shut off everything else on the radio to listen to the tender and poetical "Siegfried Idyll" whenever it is on the air.

Eastern Daylight 9:00 p.m.	Central Daylight 7:00 p.m.	Pacific 5:00 p.m.
Eastern Standard 7:00 p.m.	Central Standard 6:00 p.m.	Pacific 4:00 p.m.

The Ford Sunday Evening Hour, CBS. The Greenfield Village Chorus. Harold Koch, director. *Dorothy* (Bour-



This Sunday afternoon Howard Barlow (left) officially opens his annual symphonic series when he conducts "The Columbia Symphony Orchestra" in a program over CBS. Above: With Barlow, Marcel Hubert

gois), *Glorious Things of Thee Are Spoken* (Haydn), *The Lord's Prayer* (Malotte), *Come Then, Almighty King* (Giordini), Chorus and Orchestra; *Ten Commandments in Verse* (McGuffey), A Cappella Chorus; Recitation "School Days" (Whittier), Virginia Duval; *Drink to Me Only with Thine Eyes*, Poems from McGuffey Reader (Koch), Annie Laurie (Scott), *Would God I Were a Tender Appleblossom* (Trad.), *Bells of St. Mary's* (Trad.), *Old Black Joe*, *Oh Susanna* (Foster), Chorus and Orchestra; Recitation "Song of Life," *The Old Refrain* (Kreisler), *Come to the Fair* (Martin), *In a Monastery Garden* (Ketelberg), *The Blind Ploughman* (Clark), Chorus and Orchestra.

Have you ever met the homey and forthright type of individual who declares "You can have all your symphonies and sonatas and fugues and I'll take 'Annie Laurie' and 'The Last Rose of Summer'?" Well, here's his carnival feast and he'll have many companions in his enjoyment.

Not that simple folktonish music is beneath the rest of us, but without being snobbish, we still feel that it does not belong with the masterpieces. Some of this program is as an Edgar Guest poem to Shelley; "Shore Acres" to a Shakespeare drama; and the old chromo-lithograph "The Empty Cradle" to Rembrandt's "The Night Watch." Our homey friend who chokes up when he hears his favorite type of music is moved chiefly by association and not by the prompting of high art.

It would seem, too, that the Lord's Prayer and the Ten Commandments carry a sufficiently potent message without being transcribed into music or verse.

Eastern Daylight 8:00 p.m.	Central Daylight 7:00 p.m.	Pacific 6:00 p.m.
Eastern Standard 8:00 p.m.	Central Standard 7:00 p.m.	Pacific 6:00 p.m.

MONDAY, MAY 15

Ohio State University Chorus, CBS. Louis Diercks, director. University Brass Choir, Manley R. Whitcomb, director.

A new series of five broadcasts which will feature the University orchestra and chorus.

Eastern Daylight 3:00 p.m.	Central Daylight 2:00 p.m.	Pacific 1:00 a.m.
Eastern Standard 2:00 p.m.	Central Standard 1:00 p.m.	Pacific 11:00 a.m.

The Voice of Firestone, NBC. Alfred Wallenstein, conductor; Margaret Speaks, soprano. *Dance of the Comedians* from "The Bartered Bride" (Smetana), the Orchestra; *All of My Heart* (Olmstead), Margaret Speaks; *Torero Andalus* (Rubinstein), the Orchestra; *My Heart at Thy Sweet Voice* from "Samson and Delilah" (Saint-Saens), Kiss in the Dark (Herbert), Margaret Speaks; *Roses of the South* (Strauss), the Orchestra; *Song of*

Songs (Moya), Margaret Speaks.

Eastern Daylight 8:30 p.m.	Central Daylight 7:30 p.m.	Pacific 7:30 p.m.
Eastern Standard 7:30 p.m.	Central Standard 6:30 p.m.	Pacific 7:30 p.m.

WOR Symphony Orchestra, MBS. Eric Delamarter, conductor. *Symphony in Miniature* (David Stanley Smith), *Rouet d'Onphale* (Saint-Saens), *Rigaudon* (Saint-Saens).

Eastern Daylight 8:30 p.m.	Central Daylight 7:30 p.m.	Pacific 7:30 p.m.
Eastern Standard 8:30 p.m.	Central Standard 7:30 p.m.	Pacific 7:30 p.m.

TUESDAY, MAY 16

Violin Series, MBS. Alfred Wallenstein, conductor; Benno Rabinof, violinist. *Concerto in G Minor* (Bruch).

Max Bruch (1838-1920), one of the most popular composers of his day, is now best known through his G Minor Violin Concerto, whose sentiment and brilliancy still ensure occasional performances from outstanding players. The work, written in 1865, has lost nothing of its romantic appeal, with a dramatic first movement, a truly lyrical second part and a rollicking and tempestuous finale. Bruch's other generally familiar opus is his "Kol Nidrel," for cello and orchestra, a beautiful setting of the famous old ritual Hebrew air of lament.

Bruch also shone as a choral composer, and many of his vocal examples remain in the repertoire of singing societies. In 1883 he visited the United States and conducted his "Arminius" with a local chorus in Boston.

Eastern Daylight 10:00 p.m.	Central Daylight 9:00 p.m.	Pacific 8:00 p.m.
Eastern Standard 9:00 p.m.	Central Standard 8:00 p.m.	Pacific 8:00 p.m.

WEDNESDAY, MAY 17

Musical Arts Chorus of Easton, Pa., CBS. Dr. John Warren Erb, director. N. F. M. C. program.

Eastern Daylight 2:00 p.m.	Central Daylight 1:00 p.m.	Pacific 11:00 a.m.
Eastern Standard 2:00 p.m.	Central Standard 1:00 p.m.	Pacific 11:00 a.m.

THURSDAY, MAY 18

Sinfonietta, MBS. Alfred Wallenstein, conductor. *Overture "Prometheus"* (Beethoven), *Symphony No. 32 in G* (Mozart), *Introduction to Kovanchina* (Moussorgsky).

Eastern Daylight 8:30 p.m.	Central Daylight 7:30 p.m.	Pacific 4:30 p.m.
Eastern Standard 7:30 p.m.	Central Standard 6:30 p.m.	Pacific 4:30 p.m.

National Massed Choir of 1,000 Mixed Voices, NBC. From Baltimore. Dr. John Warren Erb, director. N. F. M. C. program.

Eastern Daylight 11:05 p.m.	Central Daylight 10:05 p.m.	Pacific 7:05 p.m.
Eastern Standard 10:05 p.m.	Central Standard 9:05 p.m.	Pacific 7:05 p.m.

FRIDAY, MAY 19

American Composers' Program, NBC. Harold Morris, director. N. F. M. C. program.

Eastern Daylight 6:30 p.m.	Central Daylight 5:30 p.m.	Pacific 12:30 p.m.
Eastern Standard 5:30 p.m.	Central Standard 4:30 p.m.	Pacific 12:30 p.m.

Something About Violin Concertos

By Leonard Liebving

FOR such a young art as music, history is astonishingly obscure about the origin of some of the most important forms of composition. For instance, violin concertos. Giuseppe Torelli (1660-1708) is believed to have written the first violin concerto, but the jury is still out on the question.

However, there is no doubt that, like the piano concerto, those for the violin developed from the sonata, copied its form and tendency, and added orchestration at first sparse and then with all the later enrichments. Tartini and Corelli had carried the sonata to its highest expression, and it was inevitable that its next step should be collaboration with orchestra. Both masters then essayed the concerto and achieved some notable classical examples which embraced the technical innovations of those virtuoso composers. Nardini, pupil of Tartini, left six violin concertos. Vivaldi improved the form so extensively that it served as a model for Bach's harpsichord concertos. Locatelli (1693-1764) was another early fashioner of violin concertos in the style of his period. Pugnani (1731-1798) came next, with his nine violin concertos.

All those men were not only expert performers but also eminent teachers, and they and their pupils built the foundation upon which rests the present perfected art of violin-playing.

It was Viotti (1753-1824), pupil of Pugnani, who is unquestionably the creator of the kind of violin concertos (twenty-nine) that bridged over the ancient orthodox type to the modern style practised by his leading successors. He made the solo passages an integral part of the whole and derived from the themes themselves. The Viotti music has fire and feeling, much of the simple charm of his famous contemporaries, Haydn and Mozart, and also their fullness of orchestration. Of the concertos prior to Mozart, only Bach's grandiose ones now have frequent performance.

Viotti's pupil, Rode, brought pure poetry to his concertos, while Kreutzer reverted to some of the dry scholasticism of his predecessors. Spohr, the German, gave broad melody and nobility of design to his nineteen concertos, of which No. 8 ("in the style of a song scene") has an honored place in the repertoire. Beethoven left only a single concerto, but it is one of the greatest two of all time, Brahms' being the other. The first movement of the Beethoven is a veritable symphony, and the same may be said of that of Brahms. The pair of works, together with Bach's (especially the E Major), several of Mozart's, and the imperishable Mendelssohn masterpiece are the concertos most revered by violinists as well as the rest of the musical world.

Now we come to the two virtuoso concertos of Paganini, chiefly featuring technical brilliancy but also containing much intrinsic beauty and expert

craftsmanship. The D Minor still is often heard. Ernst's F Sharp Minor tried to outshine Paganini in difficulty but lacked his invention and virility. De Beriot's concertos had vogue in their period, but at present find utterance chiefly in the classroom. His celebrated pupil Vieuxtemps carried on with distinction, his E Major concerto emphasizing all the glitter of the violin and most of the resources of the orchestra. His contemporary, Wieniawski, had greater melodic wealth and more sincerity of feeling. His D Minor concerto, active in the present repertoire, offers a truly romantic and lovely slow movement. Wieniawski's pages are the last of the real virtuoso concertos.

Beethoven set the standard which became general toward the end of the nineteenth century and dominates the twentieth. His D Major work has aptly been described as his "No. 10 symphony with violin obbligato." Bruch's G Minor, moved by the same spirit, has never lost its appeal and, for a while, rivaled Mendelssohn's E Minor in popularity. Saint-Saens (B Minor), Lalo (his "Symphonic Espagnole" is in reality a concerto), Godard ("Romantique"), Goldmark, Joachim ("Hungarian"), Glazounow, Dvorak, Tschalkowsky, each won acclaim with a concerto, the ranking one being by the last named. Elman once told me that he considers it only a whit behind Beethoven and Brahms in beauty, depth of feeling and mastery of workmanship.

Closest to our own time are the concertos by Elgar and Sibelius (recently come into use by many outstanding fiddlers) and some radical examples by Milhaud, Prokofieff, Szymanowski, Schoenberg and Americans Achron, Roy Harris, Roger Sessions. Less daring concertos by musical nephews of Uncle Sam have come from the pens of Carpenter, Jacobi, Schelling, Powell, Spalding, Stock. It is only natural these days to expect a concerto in jazz, and it has been furnished by Robert Braine.

Concertos for two violins were essayed by several composers, Bach's lone specimen being mightiest in that category. Brahms wrote one for violin and cello, but it does not touch his usual celestial heights. Nor does the triple concerto (piano, violin and cello) by Beethoven. Maurer (1789-1878) went them all one better with his concerto for four violins. Vladimir Dubensky (present member of the New York Philharmonic) has achieved no concerto so far, but hit a numerical high with his "Fugue for Eighteen Violins."

It seems reasonable that violinists should be best qualified to feature concertos for their instrument, but the undeniable fact remains that the acknowledged finest ones are by Bach, Mozart, Beethoven, Mendelssohn, Brahms, and Tschalkowsky—all of them pianists!



Popular among music-lovers is the American Art Quartet heard every Sunday over the Blue network of NBC at 1:30 p.m. EDT; 12:30 p.m. EST; 12:30 p.m. CDT; 11:30 a.m. CST and at 9:30 a.m. Pacific time



MILTON CROSS, important NBC announcer, is "conductor" of the Imaginary bus. Usually associated with dignified, grown-up programs, Mr. Cross has proved his ability to preside over this informal juvenile show with an offhand good humor which speeds the passengers on their rollicking way without making them appear self-conscious or himself granddaddyish

THE RADIO PLAYBILL

THIS WEEK:

"COAST TO COAST ON A BUS"

"THE White Rabbit Line! Jumps Anywhere! Anytime!" That's the call of "Coast to Coast on a Bus" as the capacious jitney stops here and there along its make-believe route, picking up little travelers who pay their fare in the coin of entertainment—singing, whistling, reciting. Begun in 1924 as a children's audition program, in 1927 it was turned over to Madge Tucker, who made it a breezy, juvenile variety program with Milton Cross as "conductor." "Coast to Coast on a Bus" presents as many as thirty children on a broadcast, resembles an amateur hour in its routine. It is presented over NBC on Sundays at 9:00 a.m. EDT; 8 a.m. EST; 8 a.m. CDT; 7 a.m. CST.

Next Week: "Kaltenmeyer's Kindergarten"



THREE little Robinsons, Susan, Niels, and Lawrence, hop aboard the bus every Sunday morning. Fourteen-year-old Niels with Susan (12) and Larry (9) are featured in quaint Danish folk-songs, and also have speaking parts. Like most other children on the program, the Robinsons are called by their own names, receive two dollars for each time they appear on the show



JUNIOR O'DAY, an accomplished young actor, plays the title role in the "Adventures of Peter Pig," episodic drama presented every Sunday, partly to bring listeners in closer contact with the children



AUDREY EGAN plays the part of Mumsy Pig, mother of Peter. Audrey is seventeen and one of the outstanding singers on the show. She was Betty on "Betty and Billy," serial soon to return to air



HERE are Carmina Cansino, Jean Harris, Dina Joan Donnerwirth, and Joy Terry—eight, nine, six and eight years old, respectively. Known to listeners as Carmins, Jean, Dina and Joy, they usually pay their bus fare by singing as a quartet or by acting. Joy has appeared on NBC's "Your Family and Mine" as Barbara Putman. They are all typical of the children who have come to the show as amateurs and are now regular members of the cast



HERE are the youngsters who appear regularly on "Coast to Coast on a Bus" gathered 'round "Conductor" Cross, singing their new theme song, "We're On Our Way." The song was written by Miriam Pollack, NBC staff musician, and Madge Tucker, author-director of the program. Other songs, novelty numbers and sketches are featured here as on any variety show



THIS fascinating foursome entertains sometimes as "The Singers," sometimes in a singing-guitar-mandolin bit, as "The Spanish Sisters." Very popular, they have also appeared on Irene Wieker's "Musical Plays" and on several other dramatic programs. Left to right, they appear: Renee Terry, 15; Virginia Torelli, 15; Audrey Egan, 17, and Clementine Torelli, 18



IN THE "Adventures of Peter Pig" these little girls are known as (left to right) Mrs. Hen, Honey Bun, and Jennie Goose; their real names are Marilyn Miller, Jeannie Elkins, and Patty Chapman. Miss Tucker writes all of the barnyard dramas, presents them not as an outstanding feature but as a means of achieving a balanced program, and also of giving juveniles the opportunity to develop their dramatic talent through the medium of radio



SINCE Madge Tucker took over "Coast to Coast on a Bus" in 1927, she and Milton Cross have made it the pride of NBC's juvenile fare. Miss Tucker is proud of the records made by child actors with whom she has worked on this program, delights in reminiscing about those who are coming to the fore on stage and screen. She is director of all children's programs for NBC



JACKIE KELK is the young man who opens the program by calling "The Jack Rabbit Line! Jumps Anywhere! etc." He is the "driver," also plays Percy Poodle, pampered darling of "Peter Pig" sketch



ESTELLE LEVY has a prominent part on the show, is talented both at singing and acting. At fifteen, she is currently heard as Peggy of the "Aldrich Family" on Kate Smith's show. Estelle is Polly Pig

—Photographs by Charles P. Seawood

THIS WEEK'S PROGRAMS

Page 20 8/31-2

SUNDAY May 14

MORNING

9:00 EDT 8:00 EST
 *CBS-From the Organ Lott:
 News: WABC WDBJ WHAS
 WCAO WBIG WRVA WCAU
 WHP (sw-21.57)
 NBC-Turn Back the Clock: WFAE
 WSM WRC WMBG WCBA
 NBC-Coast to Coast on a Bus:
 WJZ WMAL KDKA WFIL WFLW
 WLW WTAR WRDZ WBAL
 (sw-21.51, 54)
 Pictures and review on pages 18
 and 19
 Rainbow House: WGH WOR
9:15 EDT 8:15 EST
 NBC-Tom Terris, Vaqabond of
 Romance: WFAE KYW WMBG
 WGY WCRA WSM WRC
 NBC-Coast to Coast on a Bus:
 WPTF

9:30 EDT 8:30 EST
 CBS-Aubade for Strings: WABC
 WDBJ WCAO WRVA WBIG
 (sw-21.57)
 NBC-Crawford Caravan: WFAE
 WSM KYW WGY WLBA WMBG
 WRC
 St. Stephen's Church: WFIL
 WIP

10:00 EDT 9:00 EST
 CBS-Church of the Air: WAMT
 WHP WDBJ WCAO WJSV WBIG
 WRVA WCAU WNT (sw-21.57)
 Speaker: Kara W. Palmer of
 the First Church of Christ
 Scientist, in Boston, Massa-
 chusetts.
 NBC-Highlights of the Bible:
 WFAE WFBH WIC WGY WSM
 WMBG KYW
 Subject: "Things That Denote
 the Soul."

Log of Stations Listed in Edition 2—Mid Atlantic

Call Letters	Kilo-cycles	Power Watts	Location	Net-work	Call Letters	Kilo-cycles	Power Watts	Location	Net-work
KOKA	980	50,000	Pittsburgh, Pennsylvania	NBC-B	WIP	610	1,000	Philadelphia, Pennsylvania	ICBS
KYW	1020	10,000	Philadelphia, Pa.	NBC-R	WJAS	1290	5,000	Pittsburgh, Pennsylvania	CBS
WABC	860	50,000	New York City	CBS	WJSV	1460	50,000	Washington, O. C.	CBS
WBALB	1060	10,000	Baltimore, Maryland	NBC-B	WJZ	760	50,000	New York City	NBC-B
WBIG	1440	1,000	Greensboro, North Carolina	CBS	WLW	700	50,000	Cincinnati, Ohio	NBC & MBS
WBT	1080	50,000	Charlotte, North Carolina	CBS	WMAL	630	500	Washington, O. C.	NBC-B
WBZ-WBZA†	990	50,000	Boston, Massachusetts	NBC-B	WMBG*	1530	500	Richmond, Virginia	NBC-R
WCAE†	1220	5,000	Pittsburgh, Penna.	NBC-R & MBS	WOL*	1230	1,000	Washington, O. C.	MBS & ICBS
WCAM†	1280	500	Camden, New Jersey	Local	WOR	710	50,000	Newark, New Jersey	MBS
WCAU	600	1,000	Baltimore, Maryland	CBS	WORX	1320	1,000	York, Pa.	NBC & MBS
WCAO	1170	50,000	Philadelphia, Pennsylvania	CBS	WPG	1100	5,000	Atlantic City, New Jersey	CBS
WCBM†	1370	250	Baltimore, Maryland	ICBS	WPTF	680	5,000	Raleigh, North Carolina	NBC
WDBJ	930	5,000	Roanoke, Virginia	CBS	WRC	950	5,000	Washington, D. C.	NBC-R
WOEL	1120	500	Wilmington, Delaware	NBC-R	WRTO	1500	100	Richmond, Virginia	NBC-R
WFAE	660	50,000	New York City	NBC-R	WRVA	1110	50,000	Richmond, Virginia	MBS & ICBS
WEEU	830	1,000	Reading, Pennsylvania	NBC-R	WSAN-WCBA	1440	500	Allentown, Pa.	NBC
WFBR	1270	1,000	Baltimore, Maryland	NBC-R	WSB	740	50,000	Atlanta, Georgia	NBC
WFIL	560	1,000	Philadelphia, Pa.	NBC-B & MBS	WSM	650	50,000	Nashville, Tenn.	NBC
WGH	1310	250	Newport News, Va.	CBS & MBS	WSVA	550	500	Harrisonburg, Virginia	Local
WGY	790	50,000	Schenectady, N. Y.	NBC-R	WTAM†	1070	50,000	Cleveland, Ohio	NBC-R
WHAM†	1150	50,000	Rochester, N. Y.	NBC-B	WTAR	780	5,000	Notfolk, Virginia	NBC-R
WHAS	820	50,000	Louisville, Kentucky	CBS	WTIC†	1040	50,000	Hartford, Conn.	NBC-R & Y.N.
WHP	1430	1,000	Harrisburg, Pennsylvania	CBS	WTNJ	1280	500	Trenton, N. J.	Local

Frequencies of Stations Carrying Rebroadcasts: KSL, 1130; KNX, 1050; KPO, 680; KOA, 830; KPRC, 920; WBAP, 800; WOAI, 1190; KFI, 640.

PLEASE NOTE: Symbols in parentheses, such as (sw-9.53), after a program listing indicate that this program may be heard by tuning in 9.53 megacycles on your short-wave dial. For foreign short-wave programs, please see page 38.

★ Star in program listings indicates news highlights.
 NOTICE: The information contained in the program schedules presented in these pages is supplied by the stations broadcasting those programs and RADIO GUIDO should not be considered responsible for errors in announcements due to failure of stations to advise of weekly program changes.
 If your favorite station is not listed at quarter or half hour periods, consult the time listings immediately preceding. The chances are that a network program of 30 or 60 minutes' duration is on the air at a quarter-hour when you do not find your station listed.

10:15 EDT 9:15 EST
 NBC-National Broadcasting Company
 CBS-Columbia Broadcasting System
 MBS-Mutual Broadcasting System
 NBC-B-National Broadcasting Company Basic Blue Network
 NBC-R-National Broadcasting Company Basic Red Network
 ICBS-Inter-City Broadcasting System
 †-Day Programs Only
 ‡-Night Programs Only
 †-WBAL, 760 kilocycles, 9 p.m. to midnight
 ‡-Network Programs Only
 ††-WBZA Broadcasts the Same Programs as WBZ

10:30 EDT 9:30 EST
 CBS-Children's Hour: WABT (sw-21.57)
 NBC-Music & American Youth: WFAE WGY WPTF KYW WRC WSM WMBG
 NBC-Russian Melodies: WJZ WMAL WPTF WFIL WORK
 WHZ KDKA (sw-21.55)
 Co.-Wings Over Jordan: WBIG WPG WDBJ WCAO WHP WRVA WHAS WBT
 WCAU Children's Hour
 WDEL-Presbyterian Church
 *WFBI Chesterdown News: Musical Memories
 WGH Musical Workshop

10:45 EDT 9:45 EST
 NBC-Music & American Youth: WFBH
 WBZ-Music of Today
 WJZ Tropical Moods
 WIP Mrs. G. W. Ballard
 *WJSV News Reporter
 WSM Rubber Band

11:00 EDT 10:00 EST
 *NBC-News: Alice Remsen, contractor: WJZ
 *NBC-News: Julio Martinez Oyanguren, guitarist: WFAE WRC WTAR WMBG WLW WGY
 CBS-Clyde Barre, bar.: Charles Paul, organist: WIG WJSV WRVA WDRJ WCAG WHAS WPG WBT
 KDKA-Calvary Episcopal Church
 WBAL-Gospel Tabernacle
 *WBZ-News: Radio Journal: Weather
 WCAE-Methodist Church
 WCAM-Sunday Meditations
 WCBM-Christ Lutheran Church
 WEEU-Morning Worship
 *WFBH-News: Eekela Serenade
 WFL-Music for Everyone
 WGH-Rosario Bourdoux's Orch.
 WHP Presbyterian Church
 WIP Holy Trinity Church Service
 *WMAL-News: Lagunape
 WOR-World's Greatest Music
 WORK-St. Matthews Church
 WPTF United Church Service
 WRDZ Baptist Church
 *WSM News

11:15 EDT 10:15 EST
 NBC-Neighbor Nell: WJZ WBZ (sw-15.33)
 NBC-Vernon Crane's Story Book: WFAE KYW WCBA WLW WRC WTAR WGY WMBG WSM
 Today's story, "Make Believe (Abolish Soda)." WJSV Vesta Eales

11:30 EDT 10:30 EST
 NBC-Southernaires: WJZ WBZ WFIL WMAL (sw-15.33)
 NR Romance Melodies: WFAE KYW WSM WGY WMBG

12:00 EDT 11:00 EST
 CBS-Major Bowes' Capitol Family: Nicholas Cosentino; Charles Magnante & Sam Ilerian; Three Dalton Boys; Waldo Mayo's Orch. WABC WCAU WJSV WDBJ WCAO WBIG
 MBS-To be announced: WGH
 WBT-Your Gospel Singer
 WAM Bible Presbyterian Church
 WCRB Bar X Ranch Boys
 WHAS Religious Service
 *WLW News Review
 WRC Musical Workshop
 WRVA Gospel Singer
 WSB-Rubber Band
 WSA Today's Almanac
 WGH Musical Workshop

11:45 EDT 10:45 EST
 NR Romance Melodies: WSB WLW WRC
 CBS-Major Bowes' Capitol Family: WBT
 MBS-To be announced: WRVA
 WGH Moods in Rhythm
 WSM Rubber Prm.
 WSA First Presbyterian Church
 *WTAR Organ Time: News

WPG-Melody Mommets
 WSA-Melody Clinic
1:30 EDT 12:30 EST
 NBC-American Art Quartet: WJZ KDKA WMAL WPTF WBZ (sw-11.87)
 CBS-To be announced: WABC WJSV WCAU WHAS WRVA WPG (sw-21.52-15.27)
 MBS-Salvatore de Stefano, harpist: WOR WOL
 NBC-Music for Moderns: WFAE WTAR WMBG WDEL KYW WLW WGY (sw-15.33)
 *WBAL News
 WHT Music Time
 *WCAO-Langworth Concert Orchestra: News
 WCBM-Eddie & Ralph: Jolly Jesters
 WCBM Aloha Land
 WDRJ-Gems of Melody
 WEEU-Metropolitan Ensemble
 *WFBH News: Can You Name It? Movie Parade
 WGH Herald's at Destiny
 WHP Howard Gale's Orch.
 WRC-Radio Center Notes: Incidentally
 WRD Paradise Islanders
 WRVA-Uncle Natcliel
 WSB-To be announced
 WSA Rev. R. F. Woods

1:45 EDT 12:45 EST
 MBS-The Manhattaners, Music: WOR WFIL WOL
 WBAL-Musical Anagrams
 WCAO-Sammy Kaye's Orch.
 WCBM-Winners of Do You Know Your Maryland Cootest
 WDBJ-Old Songs of the Church
 WGH-Sunday Afternoon Song Parade
 WHAS-Trend of the Times
 WRC-Professionals of Tomorrow
 WRD-Quier Harmonica
 WRVA-Beauty That Endures

2:00 EDT 1:00 EST
 CBS-Democracy in Action, dramas: WABC WDBJ WHP WHAS WBT WCAO WRVA WBIG WPG WCAU WJSV (sw-21.52-15.27)
 NBC-Sunday Dinner at Aunt Fanny's: WFAE WDEL WMBG WSR WGY WRC
 MBS-Live and Learn: WOR WOL
 NBC-Magic Key: Symphonic Orchestra, dir. Frank Black; Guests: WJZ WBZ WTAR WMAL WCBM WPTF WSM WFIL WLW WBAL WORK WRDZ KDKA (sw-11.87-15.33)
 KYW Your Music
 WCBM-Nazarene Voice
 WEEU-Kiddie Kapers
 WFBH-Moreland Memorial Chimes
 WGH-Norfolk College Prgm
 WIP-Story of Swing
 WSA Dinner Music

2:15 EDT 1:15 EST
 MBS-Ginsburgh's Concert Orchestra: WOR WOL
 WGH-Rhythm & Romance
2:30 EDT 1:30 EST
 CBS-Norwin Corwin's Words Without Music: WABC WHAS WCAU WBIG (sw-11.83)
 NBC-Barry McKinley, baritone: WFAE WDEL WGY WMBG
 MBS-Hit Makers: WOR WOL WFIL
 KYW-Salon Serenade
 WBT-Hymn Time: Fred Kirby
 WCAO-The Sunday Players
 WCBM-Baseball Game
 WCBM-Italian Popular Music
 WEEU-Baseball Game
 WFIL-To be announced
 WGH-Rhythm & Romance
 WHP-Sunday Souvenir
 WIP-Human Side of the Law
 WJSV-Sunday Players
 WPG-Townsend Club Prgm.
 WRC-Pianos Three
 WRVA-Rubber Band
 WSB-College Glee Club
 WSA-Donald Novis, songs

2:45 EDT 1:45 EST
 NBC-Kiddodders: WFAE WDEL WGY WMBG WFBH WRC
 MBS-To be announced: WOL WGH WFIL
 KYW-Hunting Club
 WBT-The Sincopators
 WCBM-Italia Hour
 *WIP News
 WOR-Bill Bailey's Orch.
 WPG-Musical Moments
 WRC-Kiddodders
 WRVA-Beauty That Endures
 WSA-To be announced
3:00 EDT 2:00 EST
 MBS-On a Sunday Afternoon: WOL WFIL

Equipped to Receive TELEVISION SOUND



"In the future, as in the past, every practical development in Radio or Television reception will be incorporated in Scott Receivers immediately upon passing the experimental stage. The reception of television sound is a proved, practical accomplishment. I have therefore incorporated it into the design of all standard SCOTT Philharmonic receivers up to 60 megs. Far advanced in design and engineering, and with many amazing features developed in my own laboratories, the SCOTT is indeed the radio of today and tomorrow!"

"THE WORLD'S FINEST RADIO"
 "Skilled technicians, working with finest materials and equipment, custom-build each SCOTT Receiver by hand, with fine watch precision, under my personal supervision. They are built to a standard of quality and performance not even remotely approached, I believe, by any other receiver in the world today. Yet, they cost no more than many mass production type radios. Small wonder the SCOTT has been purchased by Kings, Presidents, distinguished scientists, musicians, and other critical listeners in the U. S. and 154 foreign countries."

GUARANTEED 5 YEARS
 30 days home trial. Convenient budget plan if desired. No dealers. SOLD ONLY DIRECT FROM OUR LABORATORIES. Mail the coupon for all the facts. No obligation.
SEND FOR SPECIAL OFFER!
E. H. SCOTT RADIO LABS. INC.
 476 Ravenswood Ave. Dept. 318B Chicago, Ill.

Send all the facts, special offer, and order blank. NO OBLIGATION.
 Name.....
 Address.....
STUDIOS: NEW YORK - CHICAGO - DETROIT - BUFFALO - LOS ANGELES

AFTERNOON

12:00 EDT 11:00 EST
 NBC-Walter Logan's Musicale: WFAE KYW WCBA WRC WBY WMBG
 CBS-Major Bowes' Capitol Family: WRVA WHP (sw-15.27)
 NBC-Radio City Music Hall, Symphony Orch.: Erno Rapce, dir.: WJZ WBZ WMAL WRDZ WBAL WFIL KDKA WTAR (sw-15.21-15.33)
 MBS-Dr. Chas. M. Courboin: WOH
 First Presbyterian Church: WBT WSB WDBJ
 WCAO-Pentecostal Church of God
 *WCBM News
 WDEL-Noordu Express
 WEEU-Zegar Polak
 WFBH-United Evangelical Church Service
 WGH-Current Hit Review
 WHAS-Dr. John Zoller, talk
 WRC Ensemble
 WPG-Rev. G. E. Lowman
 WPTF-Richard Leibert
 WRVA-Baptist Church
 WSM-West End Methodist

12:15 EDT 11:15 EST
 *News: WORK WDEL
 WRIG-Presbyterian Church
 WCBM-Czecho-Slovak Hour
 WIP Sylvia Shearer, pianist
 WPTF-Tempos of the Times

1:15 EDT 12:15 EST
 MBS-On Arres, bar.: WFIL
 *WBIG News
 WCBM-Studio Musicale
 *WEEU-Baerrick's Mannararus: News
 WFRF-Evans Rodgers, talk
 WOH-Greeting Our Distinguished Foreign Visitors
 WORK-Gospel Hour

Good Listening for Sunday

Further details and stations which will broadcast these programs may be found in the adjacent program columns at the time hereunder indicated.

★ Star in program listings indicates news highlights

MORNING

NBC-Sunday Drivers: WFAF WBAL KYW WSM WRC WSR WDEL

NBC-Northfield School Concert: WJZ WBAL KDKA WTAR WBZ WBAL (sw-11.87-15.33)
A chorus of 1,200 inlaid voices will be presented, directed by Silvio L. Maltagher.

CBS-Columbia Broadcasting Symphony: WABC WCAO WJVS WBAL WCAU WBIG WHAS (sw-11.83)
Music detail on page 10 this week.

Baseball: Phillies vs. New York: WPG WDRK
Baseball Game: WBT WJSV
WCAM-Juvenile Parade
WCBM Polish Hour

★WFBZ-News & Views
WGII-Hawaiian Airs
WIP-Baseball; Athletics vs. New York
WLW Mary & Rob's True Story
WOR-Baseball; Dodgers vs. Boston Bees
WPTF-Old Familiar Hymns
WRD-Musical Prgm.
WRVA-American Legion Prgm.

3:15 EDT 2:15 EST
CBS-Columbia Broadcasting Symphony; WIP WRVA
WGII-The Master Singers
WPTF-Round Table Discussion
WRD-Top Tunes
WSVA-Celluloid Astrology

3:30 EDT 2:30 EST
NBL-Festival of Music n.d.
WFIL KDKA WRD (sw-15.33-11.87)

NBC-Name the Place: WFAF WDEL WMBG WCAE WGY WSM WSR WTAR KYW

MBS-To be announced: WOL WBAL
★WBZ-News: Your Station & Ours
WCAM-Wiley Mission
WCBM-The Rosary Hour
WFBZ-Tomorrow's Stars
WGH-Junior Parade
WLW-Church by the Side of the Road
WMAL-Concert Hall
WORK-Gospel Hour
WSVA-Willie Coleman, pianist

3:45 EDT 2:45 EST
NBC-Name the Place: KYW
NBC-Festival of Music: WTAR
WBZ-Moonlight Sonata
WGY-To be announced
WPTF Little Varieties

4:00 EDT 3:00 EST
NBC-Rangers Serenade: WFAF WDEL WLW WFBZ WMBG WGY (sw-9.53)

CBS-To be announced: WABC WDBJ WCAU WBIG WHAS WJVS WHIP WCAO WVVA (sw-11.83)

NBC-Nat'l Vespers: Or. Harry Emerson Fosdick; WJZ WHZ WMAL WPTF WTAR WSM WFIL WRD
Subject: "The Possibility of Transformation: Personality."

MBS-Review in Miniature: WOL KDKA Bernie Armstrong, organist
KYW Glee Club
WBAL Echoes of Stage & Screen
WBT Baseball Rebroadcast
WGII-Melody Merry Go-Round
WRE-Sunday in Briggsville
WSR-Georgia Public Forum
WSVA-Church by the Side of the Road

4:15 EDT 3:15 EST
NBC-Rangers Serenade: WRC - WBAL Rhythm & Romance

4:30 EDT 3:30 EST
MBS-To be announced: WOL
NBC-Tapestry Musicale: WJZ WBAL WBZ WPTF WFIL WRD WMAL

CBS-St. Louis Blues: WABC WJVS WCAU WBIG WHAS WHP WCAO WRVA (sw-11.83)

NBC-The World is Yours, Smithsonian Institute, drama: WFAF WMBG WSB WRC WSM WFBZ WTAR WCAE WDEL WLW KYW WGY (sw-9.53)
Music detail on page 12.

KDKA Shantyside Church Vespers
WCBM Dance Revue
WGII-Verdie Hearn, violinist
WSVA Ave Maria Hour

4:45 EDT 3:45 EST
WGII-Southern Echoes

5:00 EDT 4:00 EST
CBS-The World Today: WABC WJVS WHIP WCAU WRT WDBJ (sw-11.83-15.27)

NBC-Amer. War Mothers' Prgm.: WJZ WBZ WBAL WTAR WMAL WRD WFIL WSM
Music detail on page 12.

NBC-Music for Listening: WFAF WDEL KYW WFBZ WSB (sw-9.53)

9:00 EDT (8:00 EST) Coast to Coast on a Boat Children's Program.
Pictures on this program may be found on pages 12 and 19.

11:30 EDT (10:30 EST) Major Bowes' Capitol Family.
Vocalists and orchestra.

AFTERNOON

12:00 EDT (11:00 EST) Radio City Music Hall.
The first part of "Don Giovanni" will be presented, with Robert Weede, baritone; Jan Pearce, tenor; Viola Phillo, mezzo-soprano; Rosemarie Brancato, coloratura soprano, and others. Erno Rapee conducts the orchestra. This program originally scheduled for last Sunday will be presented today.
Music detail on page 18, column 2.

12:30 EDT (11:30 EST) University of Chicago Round Table Discussion.
Subject: "If Europe Paid," explaining the damage the payment of the war debt by Europe would do to the economic situation of our country and the rest of the world. Speakers: John T. Madden, director of the Institute of International Finance, New York U.; Melchior Ealy, research economist of the U. of Chicago, and Clifton Utley, director of the Chicago Council of Foreign Relations.

2:00 EDT (1:00 EST) Democracy in Action.
A new dramatic program designed to make vivid to the American public the services performed for them by their government. This, the first episode, titled "O'er Land and Sea," will demonstrate the government's role in developing the transportation and communication facilities of the nation.

2:00 EDT (1:00 EST) The Magic Key: Symphony Music.
Guests: Jane Cowl, distinguished American actress, in a dramatic sketch, and James Melton, tenor. Frank Black conducts the orchestra.

3:00 EDT (2:00 EST) Columbia Broadcasting Symphony.
Beginning a new series of concerts, with Howard Barlow conducting the orchestra.
Music detail on page 10, column 3.

4:30 EDT (3:30 EST) The World is Yours: Dramas.
Today's dramatization deals with the Lewis and Clark Expedition.
Music information about this program may be found on page 12, column 2.

5:00 EDT (4:00 EST) American War Mother's Program.
Speakers: Senator David I. Walsh of Massachusetts, Mrs. Irving Fairweather, president of the American War Mothers, and a recitation of "The American Creed," by William Tyler Page. Music by the Army Band.
Music information about this program may be found on page 12, column 3.

5:30 EDT (4:30 EST) Ben Bernie's Orchestra and Lew Lehr, Comedian.

6:45 EDT (4:45 EST) Letters Home from the World's Fair.
This program originates from the New York World's Fair. Ray Perkins, comedian, songs and interviews.

NIGHT

6:00 EDT (5:00 EST) Silver Theater: Conrad Nagle, M. C.
Guest: Douglas Fairbanks, Jr., recently starred in Gunga Din.
More information about this program may be found on page 12, column 1.

6:30 EDT (5:30 EST) Gateway to Hollywood. Talent Quaat.

7:00 EDT (6:00 EST) People's Platform; Discussions.

7:00 EDT (6:00 EST) Jack Benny, Comedian.
Mary Livingstone; Oon Wilson; Kenny Baker; Andy Devine; Sam "Schlepperman" Hearn; Phil Harris.
For news of Hollywood read "Hollywood Showdown" in every issue of Radio Guide.

7:30 EDT (6:30 EST) Radio Guild; Drama.
Tonight's drama, "The Man Who Was Tomorrow," concerns a young man who is able to foresee the future.

7:30 EDT (6:30 EST) Screen Guild Show.
Presenting Billy Burke, Mischa Auer, Jerry Colonna, Jack Oakie, and Betty Jane Rhodes, swing songstress. In a revue directed by Irving Cummings. Roger Pryor will be the master of ceremonies.

8:00 EDT (7:00 EST) Symphony Orchestra.
Hans W. Steinberg will be the conductor.
Music detail on page 12, column 4.

8:00 EDT (7:00 EST) Chase and Sanborn Hour.
Oon Ameche; Edgar Bergen; Charlie McCarthy; Dorothy Lamour; Donald Dickson; Robert Armstrong's orchestra.

9:00 EDT (8:00 EST) Hollywood Playhouse.
Starring Charles Boyer.

9:00 EDT (8:00 EST) Ford Sunday Evening Hour.
Guests: Greenfield Village Chorus. Fritz Reiner, conductor, will make his final appearance on this program for the season.
Music detail on page 10, column 4.

9:30 EDT (8:30 EST) Walter Winchell, Columnist.

9:30 EDT (8:30 EST) American Album of Familiar Music.
Frank Munn, tenor; Jean Dickenson, soprano; Elizabeth Lennox, contralto; Haenschen's concert orchestra.

10:00 EDT (9:00 EST) Melody and Madness.
Robert Benchley, comedian, and Artie Shaw's orchestra. This show will be heard on Tuesday nights hereafter, beginning May 23.

10:00 EDT (9:00 EST) The Circle.
Lawrence Tibbett; Madeleine Carroll; Groucho and Chico Marx; Dwen Davis, Jr.; Robert Emmett Dolan's orchestra.

10:30 EDT (9:30 EST) H. V. Kaltenborn, Commentator.

MBS-Musical Steelmakers: WLW WRVA WOL
Church of the Air: WIP WCBM KDKA-Footnotes on Famous Feet
WBIG Pilgrin's Period
WCAD-Father Coughlin
WCBA-Italian Hour
WGH-Quaker Gospel Hour
WGY-To be announced
WHAS-University Cavalcade
WIP-Patchwork Revue
WOR-Leo Freudberg's Orch.
WTF-Birthday Party
WRC-Nat Shilkret's Orch.
WSVA-Kilocyte Column
WTNJ-Polish Varieties

5:15 EDT 4:15 EST
NBC-Amer. War Mothers' Prgm.: WIC
CBS-Talk by H. W. Austlin:
WABC WJVS WHP WCAU WBT WDBJ (sw-11.83-15.27)
KDKA-Baseball Resumé
★WBIG-News
★WABC-Benny Goodman's Orch.
WBS-Dogwood & Peachblossoms
WSVA-Famous Four

5:30 EDT 4:30 EST
NBC-A Bookman's Notebook:
WJZ WSM WRD WMAL KDKA WRAL WPTF (sw-11.87)
CBS-Ben Bernie's Orch.: Lew Lehr: WABC WCAO WCAU WJVS WHAS WBT WRVA (sw-11.83-15.27) (also KXN KSL at 12 mid.)
NBC-Paul Wing's Spelling Bee:
WFAF WFBZ KYW WGY WLW WRC WDEL (sw-9.53)
MBS-Red Norvo's Orch.: WOR WGH WOL WFIL
WBG-Varieties
WBZ Garden Gossip
WDRJ-Pop Concert
WHIP-Articrats

WIP-Lery
WORK-Baseball Scores
WPG-Major's Drug Store: Musical Varieties
WSB-Dogwood & Peachblossoms
WSVA-To be announced
WTAM-Spelling Bee
WTAR-Concert Miniature
★WTNJ-News

5:45 EDT 4:45 EST
NBC-Letters Home from World's Fair, Ray Perkins, comedian; songs & interviews: WJZ WSM WMAL KDKA WTAR WPTF WFIL WBZ WBAL (sw-11.87)
WBG-Silver Serenades
WEEU-Merchandise Revue
WGH-Weekly News Review
★WIP-News
WOHK-Pentecostal Church
WFG-Hatcheries Prgm.
WRTD-Sunday Dance Time
WSVA-Birthday Party
WTNJ-Prairie Rangers

MBS-Musical Steelmakers: WOR
NBC-Watson, Flotsam & Jetsam: WJZ WRD
★News: WHAM WPG
KDKA Concert Hall of the Air
WBAL Nat'l Sports Parade
WBIG-Nazareth Church
WBBJ-The Sacred Hour
WDFI-Dance Time
WEKU-Voice of Salvation
WGII-Bowling Spotlight: Vesper Serenade
WHP-Nat Shilkret Entertains
WIP-Evangelist Gleon Davis
WMAL-Tropical Moods
WSVA-My Lucky Break
WTNJ In the Gloaming

6:15 EDT 5:15 EST
NBC-Watson, Flotsam and Jetsam: WMAL
★KDKA Sunday Newspaper
WRAL-Time for Romance
★WBIG-News
WHAM First Universalist Church
WORK-Sports
WPG-Steel Pier Hawaiians
★WRVA-Headlines of Yesterday
WSVA-Make-Believe Ballroom

6:30 EDT 5:30 EST
CBS-Gateway to Hollywood; Jesse L. Lasky; Guest Stars: WABC WCAU WJVS WHVA WJAS WCAO WHAS WBT
For news of Hollywood read "Hollywood Showdown" in every issue of Radio Guide.
NBC-Grouch Club: Comedy & Music: WFAF WRC WSR WLW WMBG WRZ KDKA WTAM WSM WGY (sw-9.53-11.87) (also KFI at 1:15 a.m.)
MBS-Show of the Week; Ernest Chappell, m.c.; Guests; Orch.: WDR WCAE WFIL WOL
Guest: Johnny Green and his orchestra.
NBC-Maurice Spitalny's Orch.: WJZ WCAE WRD

SUNDAY

May 14

★Peter Grant: Evening Newspaper: WBAL WDEL WHAM KYW
★News: WBZ WDBJ
To be announced: WTAR WTIC WFBZ-Joe Imbruglio's Orch.
WGH-Talking Drums
WHIP-Ferne Burrell, songs
WSVA-Frances Thompson, pianist

7:00 EDT 6:00 EST
NBC-Jack Benny, comedian; Mary Livingstone; Don Wilson; Kenny Baker, tr.; Andy Devine; Sam Hearn; Phil Harris' Orch.: WFAF WCAE WMBG WDEL WPTF WRC WLW KYW WTAR WDRK WGY WTIC WTAM WFBZ WSB WHAM WSAN (sw-9.53) (also KFO KFI at 1:30 p.m.)
For news of Hollywood read "Hollywood Showdown" in every issue of Radio Guide.

CBS-People's Platform: WABC WJAS WCAO WHAS WHVA WRT WJVS WHIG WDBJ (sw-11.83)

NBC-To be announced: WJZ WBZ KDKA WRD WMAL (sw-11.87)
MBS-Bach Cantata Series, WOR WDL WGII
Music detail on page 10 this week.
WCAU-Sleepy Hollow Boys
WFIL-Sunday Devotions
WHP-Xavier Cugat's Orch.
WIP-Dewey Wright Quartet
WMAL-Sports
WSM-Hymns at Twilight
WSVA-Nelson T. Hulman, tr.
WTNJ-Glee Club, quartet

7:15 EDT 6:15 EST
★NBC-News from the Nation's Capital: WJZ WMAL WRD WBZ KDKA (sw-11.87)
WRAL-Time for Romance
WIP-America Marches On
WSVA-To be announced

7:30 EDT 6:30 EST
CBS-Screen Guild Show; Guests: Oscar Bradley's Orch.: WARC WHP WBT WPG WJVS WDBJ WCAU WRVA WCAO WBIG WHAS WJAS (sw-11.83-6.06)
For news of Hollywood read "Hollywood Showdown" in every issue of Radio Guide.
NBC-Radio Guild Drama: WJZ WFIL KDKA WMAL WHAM WBZ (sw-11.87)
MBS-Melodic Strings: WOL
NBC-Fitch Bandwagon; Guest Orchestra: WFAF WTAM WRC WFBZ WTIC WCAE WDEL WPTF WSB WSM WORK KYW WMBG WGY (sw-9.53)
★News: WIP WOR WTAR WGII-Stardust Melodies
★WIP-News
★WLW-Peter Grant: Evening Newspaper
WHIT-Sunday Varieties
WTNJ-Light Concert

7:45 EDT 6:45 EST
MBS-Stan Lomax: WOR WOL Jimmy James' Orch.: WLW WSVA
WJZ Gas Light Harmonies
WIP-Top Tunes
WHIT-Editor of the Air
WTAR Hits of the Week
★WTNJ-News

8:00 EDT 7:00 EST
CBS-Oance Orch.: WABC WBIG WJAS WCAU WDBJ WCAO WHIP WRVA WJVS WBT (sw-11.83)
MBS-American Forum of the Air: WOR WOL
(Continued on Next Page)

NIGHT

4:00 EDT 5:00 EST
NBC-Catholic Hour: WFAF KYW WTAM WSM WSB WBZ WFBZ WPTF WTIC WRC WTAR WGY WCAE WMBG (sw-9.53)
Subject: "The Holy Spirit, Our Strength."
CBS-Silver Theater, dramatic prgm.; Conrad Nagel, m.c.; Guest Star: WABC WCAO WHAS WBT WCAU WJAS WJVS (sw-15.27)
For news of Hollywood read "Hollywood Showdown" in every issue of Radio Guide.
For further detail see sponsor's announcement in this paper.
More detail on page 12.
Tyrone Power's lucky break will be dramatized.
MBS-My Lucky Break: WLW WRVA WFIL

Douglas Fairbanks, Jr.

I'M ON C.B.S. SUNDAY

6 P.M., E.D.T. 5 P.M., E.S.T.

A Romantic Drama

THE SILVER THEATER

SPONSORED BY INTERNATIONAL SILVER COMPANY

SUNDAY May 14

(8:00 p.m. Continued)

NBC-Chase & Sanborn Hour: Oon Aneche, m.c.; Donald Dickson, har.; Robert Armbruster's Orch.; Edgar Berkman, ventriloquist, with Charlie McCarthy; Dorothy Lajou; Guest: WEAF WHAM WGY WBS WSM WRC WTAM KYW WTAR WMBG WLW WTIC WCAE WFBR WDEL (sw.9.53)

NBC-Hollywood Playhouse: Charles Boyer; WJZ WBZ WBAL WMAL WLW WFIL WSM WSB WHAM KDKA WRD 1 (sw.11.87) (also KDKA KFI at 12 mid.)

For news of Hollywood radio "Hollywood Showdown" in every issue of Radio Guide.

NBC-Symphony Orch., Hans W. Steinberg, cond.; WJZ WBZ WBTB WRAL WFIL WMAL KDKA WORL (sw.11.87)

Music detail on page 18 this week.

WGII-Baptist Church Service
WHAS-Old Fashioned Revival Hour
WHP-Rev. Merrill MacPherson
WPTF-Carolina Chats
WSVA-Twilight Serenade

8:15 EDT 7:15 EST
WPTF-Sport Parade

8:30 EDT 7:30 EST
NBC-Symphony Orch.: WPTF KDKA (sw.11.87)

9:00 EDT 8:00 EST
NBC-Manhattan Merry-Go-Round; Rachel Carlay, vocalist; Pierre Le Kreun, tr.; Men About Town; Don Donnie's Orch.; WEAF KYW WCAE WTAM WFBB WTIC WDEL WGY WRC (sw.9.53)

NBC-Ford Sunday Evening Hour: Fritz Reiner, cond.; WABC WIIP WCAO WBVA WJSV WBIG WHAS WCAU WBT WTIC (sw.6.06-11.83)

Music detail on page 18 this week.

MBS-Old Fashioned Revival: WOI WDBJ-World Entertainers - WGH-Passion of Our Lord According to St. Matthew
WIP-Five Star Final
WOR-Benay Venuta's Prgm.
WRC-Classical Hour
WPTF-String Quartet
WTAR-Salou Orch.

9:15 EDT 8:15 EST
WPG-Father Charles E. Coughlin
WPTF-Southern Baptist Prgm.

9:30 EDT 8:30 EST
NBC-Walter Winchell, columnist; WJZ WFIL WHAM WBZ WRD WMAL WLW KDKA WRD (sw.11.87) (also at 11 p.m.)

NBC-American Album of Familiar Music: Fraak Munn, tr.; Jean Dickenson, sop.; Elizabeth Hirsch, violinist; Arden & Arden, piano duo; Ruckingham Choir; Gus Harancher's Orch.; WEAF WTAM WGY WBS WTIC WMBG WCAE WRC KYW WTAR WFRF WPTF WSM WDEL (sw.9.53)

WDBJ-Music for Reading
WIP-For Men Only
WOR-Mv Lucky Break
WPG-Cunert Orch.

9:45 EDT 8:45 EST
NBC-Irene Rich, drama; WJZ WFIL WRZ WHAM WHAL KDKA WMAL WLW WSM (sw.11.87) (also at 11:15 p.m.)

For news of Hollywood radio "Hollywood Showdown" in every issue of Radio Guide.

WORKS-News
WRD-Tuesday Nite Party

10:00 EDT 9:00 EST
NBC-The Circle; All-Star Cast; The Foursome; Robert Emmett Dolan's Orch.; WEAF WMBG WTAM WFBR WDEL WCAE WTIC WHAM WRC WGY KYW WSM WSB WLW (sw.9.53)

MBS-Good Will Hour: WOR WORK WOL

CBS-Melody and Madness: Robert Renchley; Artie Shaw's Orch.; WJAZ WDRJ WBIG WHAS WJAS WBT WJSV WRVA WHP WCAO WCAU (sw.6.06-11.83)

NBC-Jan Savitt's Orch.: WJZ WBAL WPTF

News: WBZ WTAB KDKA-You Don't Say
WFIL-Kilgen Organ Recital
WIP-Good Will Hour
WHAL-Ferde Grote's Orch.
WHTD-Colored Hitchmond

10:15 EDT 9:15 EST
NBC-Jan Savitt's Orch.: WMAL WBZ

WPG-Postal Oddities

10:30 EDT 9:30 EST
*CBS-Kallenborn Edits the News: WABC WRVA WBIG WDBJ WBT (sw.6.06-11.83)

CBS-Deep River Boys: WCAU WHP WJSV

NBC-Chester: WJZ WMAL WBZ KDKA WRD WPTF WTAR WBAL (sw.11.87)

WCAO-Movies' Magic Carpet
WFL-Dorothy Dix Dramatization
WGH-Vogues in Melody
WHAS-To be announced

WJAS-News Maria Hour
WPG-Ave Maria Hour

10:45 EDT 9:45 EST
CBS-Capitol Opinions: WABC WRVA WDBJ WJAS WBIG WCAO WBT WJSV WHAS (sw.6.06-11.83)

WCAU-News of the World
*WFIL-News
WGH-Talking Drums
WHP-Singing Strings

11:00 EDT 10:00 EST
NBC-Walter Winchell, columnist; WSM WSB (also see 9:30 p.m.)

NBC-News: Dance Orchestra: WEAF WTAR WCAE WDEL WFRF WGY (sw.9.53)

CBS-Jack Teagarden's Orchestra: WABC WCAU WDRJ WBT WHP WHVA WCAU WJSV WHAS

NBC-News: Noble Sissie's Orchestra: WJZ WRD KDKA WORK WBAL WTAM WHAL (sw.6.14)

News: WIP WOR WBIG
*Weather-News: WPG WTIC KYW Oregan Reveries
*WMBZ-News: Weather Report
WFL-Summer Hour
WGH-Sandman's Music Bag
*WHAM-News: Jimmy Whitney's Orch.
WJAS-Art Gilles' Orch
WLW-Art Mooney's Orch.

WRC-Raukhage Talking: Old Ireland

11:15 EDT 10:15 EST
NBC-Irene Rich, drama; WSB WSM (also see 9:45 p.m.)

NBC-Dance Orch
WTIC WRC WLW WFBR WNBG

CBS-Jack Teagarden's Orchestra: WBIG WJSV WPG

Music You Want: WBZ KYW KDKA-Missionary Broadcast
WOR-Woody Herman's Orch.

11:30 EDT 10:30 EST
NBC-Will Osborne's Orch.: WEAF WRC WCAE WTAR WGY WLW W...
*WFBW WDEL WTAM WMBG (sw.9.53)

CBS-Dance Orch.: WRC WDBJ WCAD WHP WRT WPG WHAS WJSV WCAU WRVA WJAS (sw.6.06-6.12)

NBC-Russ Morgan's Orch.: WJZ WHAM WRD WFIL WBAL WMAL WORK WSM

WHIG-White Azaleas
WOR-Ozzie Nelson's Orch.
*WSB-News: Souvenirs of Melody

12:30 EDT 11:30 EST
NBC-Dne Man's Family: KPO KFI (also see Wed. Prgm. at 8 p.m.)

End of Sunday Programs

MORNING

8:00 EDT 7:00 EST
NBC-Gene & Glenn: WEAF WMBG (sw.21.5)

CBS-Oddities in the News: A Tune for Today: Ruth Brine, talk; WABC (sw.21.57)

NBC-Caribbeans: Vocalists & Dr.chestra: WJZ WBZ

Musical Clock: WGII KYW WHVA WCAO WDEL

8:15 EDT 7:15 EST
CBS-Bob Byron, songs: WABC (sw.21.57)

NBC-Hi Boys: WEAF WNRG (sw.21.5)

NBC-Vocal Vogues with Norsemen Quartet: WJZ WRD WBZ

News: WIP WSB

8:30 EDT 7:30 EST
CBS-Deep River Boys: WABC (sw.21.57)

NBC-Swino Serenade: Rakov's Orch.: WJZ WFIL

NBC-Do You Remember?: WEAF WSB (sw.21.5)

Musical Clock: KDKA WBZ

8:45 EDT 7:45 EST
NBC-Do You Remember?: WSAN WMBG

CBS-Melody Time: WARC (sw.21.57)

News: WEEU WFIL

9:00 EDT 8:00 EST
*NBC-News: Happy Jack, songs: WEAF WDEL WRC WGY

NBC-Larry Burke, tr.: WJZ

NBC-News: Breakfast Club: Orch.: WRD WSAN WFIL WRD WMAL (sw.21.5)

CBS-Richard Maxwell, tr. (philosopher): WABC WDBJ WPG WHP WRVA WBIG (sw.21.57)

KDKA Shopping Circle
KYW-Morning Varieties
*WHT-Reporter: News: Quartet
*WBZ-News: As You Like It
WCAO-Kiddie Club
WCAU-Today's Shopping-News
WCBM-Dance Trio
WEEU-Friendly Club
WGII-News Radio Journal
*WJSV-News Reporter: Arthur Godfrey

WLV-Time to Shine
WOR-Arthur Godfrey, talk
WOHK-Morning Devotions
WPTF-Singin' Sam
*WSR-News: Penelope Penn: Radio Headlines
WSM-Checkerboard Time

News: WSB WCFB WLW

Musical Clock: WBT WCAO WSVA

Morning Devotions: WDBJ

KDKA-Linda's First Love, sketch
WBG-The Village Parson
WIP-It's a Fact: Domestic Help Service

WJSV-Arthur Godfrey
WOR-Modern Living Talk
WPG-Anything Goes
WPTF-Sun Dial
WRVA-Tobacco Tags
WSM-Time to Shine
WTN-It's a Fact

9:30 EDT 8:30 EST
*NBC-Breakfast Club, News: WJZ WBZ WORK WSM

CBS-Romany Trall: WBIG (sw.21.57)

NBC-The Family Man: WEAF WMBG

CBS-Joyce Jordan, Girl Interne, sketch: WABC WCAU WRVA KDKA-Editor's Daughters
KYW-Neighbor Ned
WHT-Those Happy Gilman
WCBM-Gospel Singer
WDLJ-Rulletin Board

***WDEL-Daily Devotions: News**
WEEU-Breakfast Club
WFBW-Ralph Powers Prgm.
WGII-Devotional Service
WGY-Martha & Her Playboys
*WHAS-News

WIP-Mary Fountain, organist
WIP-Evangelist Glenn Davis
WJSV-Magic Carpet
WLW-Boone County Caravan
WMAL-Earl Godwin

***WOB-Women Make the News**
WPG-Aloha Land
WSB-Morning Hymnal

9:45 EDT 8:45 EST
CBS-Bachelor's Children: WABC WHAS WJSV WCAU

CBS-Romany Trall: WRVA

NBC-Edwards MacHugh, Gospel Singer: WEAF WRZ KYW WGY KDKA WBAL WLW WRC (sw.15.21)

NBC-Cadets: WSB WNBG

WBT-Woman's World: Martha Dulin

***WCBM-News**
WDBJ-Secret Diary
WFBW-Natty Ned Presents
WGH-Music by Cugat
WHP-Morning Makeups
WMAL-Jack Foy
WOR-Organ Recital
*WPG-Monitor Views the News
WCAU-Music Box
WTN-J Betty Trent

10:00 EDT 9:00 EST
MBS-Arrival of King & Queen of England at Quebec: WFIL WOL

CBS-Arrival of King & Queen of England at Quebec: WABC WJSV WRVA

NBC-Arrival of King & Queen of England at Quebec: WJZ WBZ WMAL WORK WHAL WEEU WRD

More detail on page 18.

NBC-Central City, sketch: WEAF WFBW WGY KYW WRC WDEL WSH WSM WLW

KDKA Your Family & Mine
WBIG-Today's Almanac
WHT Betty & Bob
*WCAU-News: Morning Melodies
*WCBM-News: Dance Interlude
WCBM-Musical Shopping Notes
WDBJ-Nary Daily, the personal shopper

WGH-Gladys Lyle, organist
WHAS-Jackson Family
*WHIP-News: Donald Novie, tr.
WIP-Jane King
WOR-Pure Food Hour
WPG-Home Hour
WPTF-Fur Women Only
*WSAN-News: Dance Orch.

MONDAY, May 15, 1939

WSVA-Morning Melodies
WTAR-Church of the Air

10:15 EDT 9:15 EST
MBS-Arrival of King & Queen of England at Quebec: WLW

NBC-Arrival of King & Queen of England at Quebec: WJZ WBAL WRZ KDKA (sw.15.21)

NBC-Arrival of King & Queen of England at Quebec: WDRK WPTF WMAL WSAN WEEU WRD

CBS-Arrival of King & Queen of England at Quebec: WABC WHP WCAU WCAU WJSV WHAS WRVA WDBJ WBT

NBC-John's Other Wife, sketch: WEAF WGY WSR WSM WDEL WFBW KYW WRC

WBG-Sons of the Pioneers
WCBM-Air Conditioning, talk:
Slend-O-Form
WIP-The Morning Almanac
WSVA-Paul Allivou, poems
WTAR-Fashion & Thrift
WTN-What Is It?

10:30 EDT 9:30 EST
NBC-Arrival of King & Queen of England at Quebec: WOBK

NBC-Arrival of King & Queen of England at Quebec: WJZ WBAL WMAL WFIL

CBS-Arrival of King & Queen of England at Quebec: WABC WBT WCAU WRVA WCAO WDBJ WHAS WJSV WHP

NBC-Just Plain Bill, sketch: WEAF WGY WRC WBS WSM KYW WFBW WDEL

KDKA-Air Grants, Dnt & Pat
*WBIG-News
WJZ-Jack Beret's Orch.
WCAW-M. P. A. Band
WCBM-Jack Rohr's Trio
WEEU-Melody Shoppers
WDEL-Yesterday & Today in Historic Hampton

***WIP-News**
WLW-Heart of Julie Blake
WPG-Happy Birthday
WPTF-Your Family & Mine
WRD-Around the Clock
WSAN-Doc Sellers' True Stories
WSVA-Heart of Juha Blake

10:45 EDT 9:45 EST
NBC-Arrival of King & Queen of England at Quebec: KDKA (sw.15.21)

NBC-Woman in White, sketch: WEAF WFBW KYW WGY WRC WPTF WTAR WNBG

CBS-Arrival of King & Queen of England at Quebec: WBIG

NBC-Arrival of King and Queen: WJZ WSM WSAN WMAL

CBS-Arrival of King and Queen: WABC WCAU WHAS WCAO WJSV

MBS-Arrival of King & Queen of England at Quebec: WLW

WHAL-Morning Meditations
WBT-Hymns of All Churches
WBZ-Home Forum
WCBM-Fashion Chat
WCBM-Melvin Fink, songs
WDBJ-C. G. Sanderson
WEEU-Ma Perkins, sketch
WFIL-Woman of the Hour
WHP-Kitty Keene, sketch
WIP-Mrs. G. W. Ballard
WORK-Frank Reault, organist

WRVA-Rhythmites
WSB-Emid Day, shopping talk
WSVA-Vic & Sade

11:00 EDT 10:00 EST
CBS-Arrival of King & Queen of England at Quebec: WABC WJSV WCAU

NBC-Arrival of King & Queen of England at Quebec: WJZ WBZ KDKA WBAL WMAL WREU (sw.15.21)

NBC-David Harum, sketch: WEAF KYW WRC WGY WFBW WDEL

NBC-Arrival of King & Queen of England at Quebec: WORK WFIL WRD WPTF WSAN

MBS-Arrival of King & Queen of England at Quebec: WOL

News: WSB WSM
WBT-Russell McIntire, songs
WCAW-Organ Declor
WCAO-Bert Hirsch's Orch.
WCBM-German Hour
WCBM-Heart & Honor Service
WDBJ-Musical Interlude
WFL-Harriet Heath

WGH-Pictures at an Exhibit
WHAS-Airlines-Swinesters
WIP-Young Dr. Malone, sketch
WHL-The Singing Parson
WLW-Linda's First Love
WBD-Shopping with Jeao Abbey, talk

WPG-Atlantic City Entertainers
WRVA-Eddie Weaver, organist
WSVA-Ma Perkins
WTAR-Love Making, Inc.

11:15 EDT 10:15 EST
NBC-Arrival of King & Queen of England at Quebec: WJZ KDKA WBAL WRZ WLW WSB WMAL (sw.15.33-15.21)

NBC-Lorenzo Jones, sketch: WEAF KYW WGY WRC WDEL WFBW

CBS-Arrival of King & Queen of England at Quebec: WABC WBT WHAS WRVA WJSV WCAO WCAU WDBJ

WBG-Singin' Sam
*WCAW-News
WEEU-Melody Shoppers
WHP-Meet Miss Julia
WIP-Women in the News
WOR-The Heart of Julie Blake
WOBK-Let's Go Shopping
WRT-Weather: Lost & Found:
Philer Reporter

WSM-Morning Musicale
WSVA-The Gospel Singer
WTAR-To be announced

11:30 EDT 10:30 EST
NBC-Arrival of King & Queen of England at Quebec: WMAL WSM WORK WRD WLW WPTF

NBC-The Young Widder Brown, sketch: WEAF WGY KYW WRC WFBW WDEL

MBS-Arrival of King & Queen of England at Quebec: WOR WOL

NBC-Arrival of King & Queen of England at Quebec: WJZ KDKA WBAL WEEU (sw.15.33-15.21)

NBC-Arrival of King & Queen of England at Quebec: WABC WHP WCAO WHAS WRVA WCAU WJSV WDBJ WBT

Morning Melodies: WFIL WSB
WRIG-Radio Spotlight

WBZ-U. S. Weather Report
WCBM-Baltimore Popularity Contest
WIP-Midday Melodies
WORK-York City Schools
WPG-Variety Prgm.

***WSAN-Dance Orch.:** News
WSM-Morning Musicale
WSVA-Musical Merry Go Round
WTAR-Markets: Interlude: Geiger & Strauss

11:45 EDT 10:45 EST
NBC-Arrival of King & Queen of England at Quebec: WJZ KDKA WBZ WFIL (sw.15.21)

MBS-Arrival of King & Queen of England at Quebec: WDB WOL

NBC-The Road of Life, sketch: WEAF WFBW KYW WGV WSB WTAR WSM WLW WRC WDEL WEEU

CBS-Arrival of King & Queen of England at Quebec: WABC WHP WDBJ WCAU WCAO WJSV WHAS WRVA WHT

News: WRD WPG
WBAL-Mary Landis
WBD-Music Box
WIP-It's a Fact
WMBL-On the Mall
WORK-The Swingers
WPTF-Organaires

12:00 EDT 11:00 EST
CBS-Arrival of King & Queen of England at Quebec: WABC WHP WCAO WHAS WCAU WJSV

CBS-Arrival of King & Queen of England at Quebec: WBIG WBVA

NBC-Arrival of King & Queen of England at Quebec: WJZ WFIL WRD WMAL WBAL WPTF

NBC-The Carters of Elm Street, sketch: WEAF KYW WRC

MBS-Arrival of King & Queen of England at Quebec: WOR WOL

NBC-Arrival of King & Queen of England at Quebec: WSB

Checkerboard Time: WEEU WIP
*KDKA-News: Weather: Temp: Musicale
WBT-Young Dr. Malone
WBZ-Esso Reporter
*WCBM-News
WDBJ-Hymn Time, with Smilin' Ed McConnell
WDEL-Noonday Express
WFBW-Bulletin Board
WGH-Noontime Varieties
*WGY-Musical Interlude: Markets: News
WIP-Singing Parson
WLP-Editor's Daughter
WPG-Melody Parade
WSAN-Organ Melodies
WSM-Your Family & Mine
WTAR-Hints on Health

12:15 EDT 11:15 EST
CBS-Arrival of King & Queen of England at Quebec: WARC WBT WCAU WCAO WHAS WJSV

NBC-Arrival of King & Queen of England at Quebec: WJZ WSM WRD WBAL (sw.15.33)

NBC-The O'Neills, sketch: WEAF WRC KYW WLW WGY

MBS-Arrival of King & Queen of England at Quebec: WOR WOL WFIL WRVA

News: WORK WDEL WGH
KDKA-Rosey Bits
WBAL-Happy Johnny

WBIG-Luncheon Dance Music
WCBM-Swim Session
WDBJ-Linda's First Love
WBG-Sunshine Club
WEEU-Familiar Hymns
WFBW-Every Woman's Hour
WHP-Checkerboard Time
WIP-Leroy

WPTF-Varietters: Barnyard Jubilee
WGAN-Singin' Sam
WSR-Lang-Worth Music
WSVA-Rural Rhythms
WTAR-I Love a Mystery

12:30 EDT 11:30 EST
CBS-Romance of Helen Trent, sketch: WABC WHAS WCAO WJSV WCAU

NBC-Noveltiers: WBIG

NBC-Nat'l Farm & Home Hour: WJZ WRZ WSM WPTF WSAN KDKA WRD WMAL WTAR WBAL WSB (sw.15.21)

NBC-Faith and Freedom: WEAF WMBG

MBS-Toronto Tro: WOL

News: WOR WIP WHP
KYW-Happy Clarke
WBG-Golden Quarter-Hour
WRT-Vic & Sade
WCBM-Italian Popular Music
WDBJ-The Editor's Daughter
WDEL-Checkerboard Time
WEEU-House of MacGregor
WFBW-The Open Window

***WFIL-News: Store Note**
WGH-Luncheon Lyrics
WGY-Farm Paper of the Air
*WIP-News

***WLV-News: Livestocks: River: Weather: Grain Reports**
WORK-Checkerboard Time
WRC-Mary Mason
WRVA-Hillbillies

12:45 EDT 11:45 EST
NBC-NBC-News of the West: WMBG

NBC-Nat'l Farm & Home Hour: WTAR WLW WORK

***NBC-News: Markets: Weather:** WEAF

MBS-Len Salvo, organist: WOL

CBS-Our Gal Sunday, sketch: Peggy Allenby: WABC WCAD WJSV WHAS WCAU

News: WBIG WEEU
Checkerboard Time: WGH WSVA
*KYW-News: Music at Midday
WBT-I Love a Mystery
WCBM-Italian Hour
WDBJ-Road of Life
WDEL-Noonday Express
WFBW-Tn to be announced
WFIL-Luncheon Rendezvous
WHP-Luncheon Dance Music
WHP-Earl Moyer & Orch.
WOR-Consumers' Quia Club
WRC-Devotions
*WRVA-Morning Serenade: News

1:00 EDT 12:00 EST
CBS-The Goldbergs, sketch: WABC WCAO WHAS WCAU WHP WRVA WHAS WBT

NBC-Cobwebs and Cadenzas: WEAF WMBG (sw.15.33)

MBS-The Happy Gang: WOL

WGH-Today's Favorites
 WGY-George Hall's Orch.
 WIP-Yesterday & Tomorrow
 WOR-Health Talk; Melody Moments
 WPG-Melody Parade
 *WRC-News: Home Folks Frolic
1:15 EDT 12:15 EST
 CBS-Life Can Be Beautiful, sketch: WABC WJVS WCAO WCAU WBT WHAS
 NBC-Ferm Radio News: WJZ WBZ KDKA WLW WBAL WORK WTAR WSB (sw-11.87)
 NBC-Let's Talk It Over: WEAF WSAW WMBG (sw-15.33)
 KYW-Carlton & Wayne
 WBIG-Luncheon Dance Music
 WDBJ-Rhythm & Romance
 WBFH-Can You Name It
 WFIL-Noonday Reveries
 WGY-Household Chats
 *WMAL-News: Encores
 WOR-Myrt & Marge
 WPTF-Today's Weather, Markets
 WRC-Devotions
 WRD-Earl Godwin
 WRVA-Siretman
 WSM-Dixie Syncopators
 WWSA-Melody Clinic
1:30 EDT 12:30 EST
 NBC-Peebles Telkes Charge, sketch: WJZ WMAL WRD WSAW
 CBS-The Road of Life, sketch: WABC WBT WCOA WHAS WRVA WCAU WJVS
 MBS-As You Like It: WOL WFIL
 NBC-Cobwebs & Cadenzas: WEAF WMBG WRC (sw-15.33)
 Singing Sam: WDBJ WFBR
 KDKA-Women in the News
 KYW-Home Forum
 WBAL-Happy Johnny
 WBIG-Golden Quarter-Hour
 WBZ-The Rembler
 WDBJ-Ma Perkins, sketch
 WDEL-Wilmington Federal Orch.
 WCBM-Czechoslovak Hour
 WEEU-Agricultural Extension Association
 WGY-Houseboat Hanneh
 WIP-It's a Fact
 *WLW-News: Markets
 WOR-Hilltop House
 WORK-Luncheon Ensemble
 WPTF-Reporter: Prgm. Resume: Barnyard Jubilee
 WSB-Radio Headlines
 WSM-Jack & His Buddies
 *WSVA-News
 *WTAR-News: Weather
1:45 EDT 12:45 EST
 NBC-Address by King George: WJZ WMAL WSM WRD WSAW (sw-15.33)
 CBS-Address by King George: WABC WCAU WCAO WHAS WJVS
 MBS-Address by King George: WOR WFIL WBAL WRVA
 NBC-Address by King George: WEAF WLW KDKA WBZ WRC WFBR KYW WRC WGY (sw-15.21)
 *WBIG-News
 *WBT-Swing Time: Reporter: News
 WDBJ-Life Can Be Beautiful
 WGH-WPA Concert Hall
 *WIP-Today's Hits: News
 WPTF-Sons of the Mountaineers
 WSR-Cotton Production
 WWSA-Let's Swing It
 WTAR-Radio Luncheon Club
2:00 EDT 1:00 EST
 CBS-Address by King George: WARC WDBJ WCAO WCAU
 NBC-Address by King George: WEAF KYW WBAL KDKA WGY WLW (sw-11.87)
 NBC-Address by King George: WJZ WRD WBAL WBZ WORK WSAW (sw-15.33)
 ICBS-Little Shaver: WIP WCBM
 WDIG-Phyllis & Her Fiddle
 WBT-Radio Question Box
 WCAU-Missy Mission
 WDEL-Cousin Lee
 WEEU-Afternoon Melodies
 WFB-R Symphonic Moods
 WFIL-Mertha Lane
 WGH-Dance Matinee
 *WHAS-News
 *WIP-News of Pennsylvania: Lukewella's Royal Howellians
 WJSV-Sunshine Reporter
 WPTF-Carolina Farm Features
 WRVA-Farm & Home Prgm.
 WSB-Crossroads Follies
 WSM-Univ. of Tennessee
 WWSA-Salt & Peanuts
 WTAR-Suffolk Cooperative Prgm.
2:15 EDT 1:15 EST
 CBS-Address by King George: WABC WRC WCAU WDBJ WHAS
 NBC-Address by King George: WEAF WBAL KYW WGY WLW KDKA (sw-11.87)
 MBS-Address by King George: WFIL

WBIG-Seving Lives of Carolina Bebies
 WCAU-Modern Selon Grou
 WCBM-Wings Over Maryland: Musical Interlude
 *WPG-News in Review
 WPTF-Noontime Melodies
 WSM-To be announced
2:30 EDT 1:30 EST
 CBS-Your Family & Mine: WABC WDBJ WCOA WJVS WBIG WBT WCAU WRVA
 NBC-Vellant Lady, sketch: WEAF WRC WBAL KYW WGY KDKA WLW (sw-11.87)
 CBS-To be announced: WIIP
 NBC-Manhattan Melodies: WJZ WRD WSAW WMAL WFIL WEEU WBZ (sw-15.33)
 *News: WSM WFBR WCBM WCAU-Dr. Malone
 WDEL-Concert Echoes
 WGH-Variety Prgm.
 WHAS-Sevings Telk: Livestocks: Producer: Weather: River Steges
 WOR-Women's Hour
 WOBK-Owen & King
 WPG-Harold Stephens, songs
 WPTF-Charlie Monroe
 WSAV-Main Street School
 WTAR-String Quartet
2:45 EDT 1:45 EST
 NBC-Hymns of All Churches: WEAF WBAL KDKA WRC KYW WGY WLW (sw-11.87)
 CBS-Ruth Cerhart, sop.: WABC WRVA WCAU WBIG WPG
 WBT-Those Happy Gilmans
 WCAU-Your Druggist
 WCAU-Women's Club of the Air
 WCBM-Texas Bill, guitar & songs
 WDBJ-Musical Interlude
 WDEL-Sweet Strings
 WFBH-Natty Ned
 WFIL-Jamboree
 WHAS-College of Agriculture
 WIP-Batters Up
 *WJVS-Hits & Encores: News
 WMAL-Manhattan Melodies
 WSAW-Bend Box
 WSM-Steve Dept. of Agriculture
 WSAV-Let's Reimagine
 WTAR-To be announced
3:00 EDT 2:00 EST
 CBS-Ohio State University Concert: WCAO WCAU WBIG WIIP (sw-11.83)
 CBS-According to Hoyt: WABC
 NBC-Merline Band: WJZ WBZ WMAL WPTD
 NBC-The Story of Mery Marlin, sketch: WEAF WFBW WTAR WPTF WRC WGY WSM WMBG WSM KYW WLW
 Baseball: Phillies vs. New York: WORK WEEU WIG KDKA-Home Forum
 WBAL-Checkerboard Time
 WBT-Ma Perkins, sketch
 WCAU-Something of Everything
 WCBM-Melody Time
 WDBJ-Refreshment Time
 WGH Rev. W. C. Gunn
 WHAS-Sidewalk Snappers
 WIP-Baseball Game; Athletics vs. New York
 WRVA-Secret Diary
 WSAW-Baseball Game
 WSAV-Relax & Listen
3:15 EDT 2:15 EST
 NBC-Oxyool's Own Ma Perkins, sketch: WEAF WFBW WPTF WSR WGY WMBG WSM WHC WTAR WLW KYW
 NBC-Merline Band: WSAW
 CBS-Ohio State University Concert: WABC WBT
 MBS-Concert Hell: WRVA KDKA-Baseball; Pittsburgh vs. Chicago
 WBT-Baseball Game
 WCRN-Musical Workshop
 WDBJ-The Editor's Daughter
 WDEL-Dance Time
 *WGH-News
 WHAS-Ohio State Univ.
 WJSV-World Dances
 WOR-David Herum, sketch
3:30 EDT 2:30 EST
 NBC-Pepper Young's Family, sketch: WEAF WGBY WPTF WTAR WRC WLW WGY WPTF WTAR WSB WSM KYW
 CBS-Ohio State University Concert: WDBJ
 MBS-The Senetors: WOR WDEL-Victor Ceille, organist
 WGH On the Mall
 WHAS-Kampus Kernels
 WIP-Melody Matinee
 WSV-Aleaddin's Kitchen
 WHVA-Betty & Bob
 WSAV-Rhythm & Romance
3:45 EDT 2:45 EST
 NBC-The Guiding Light, sketch: WEAF WGY WFBW WRC KYW WTAR WLW WSM WPTF WSB WMBG
 NBC-Merline Band: WBAL
 MBS-Organ Recital: WOR

Good Listening for Monday

Further details and stations which will broadcast these programs may be found in the adjacent program columns at the time hereunder indicated.
 * See in program listings indicate news highlights

MORNING

10:00 to 12:30 EDT (9:00 to 11:30 EST) Arrival of the King and Queen in Quebec. King George VI and Queen Elizabeth arrive in Quebec. Prime Minister of Canada Lyon MacKenzie will board the ship and welcome their Majesties.
 More information about this program may be found on page 12, column 4.

AFTERNOON

12:30 EDT (11:30 EST) National Farm and Home Hour.
 1:15 EDT (12:15 EST) Let's Talk It Over.
 1:45 EDT (12:45 EST) Address by King George. King George VI will make an address at a luncheon of the Federal Government of Canada.
 More information about this program may be found on page 12, column 4.

NIGHT

7:30 EDT (6:30 EST) Eddio Cantor's Caravan. Bert Gordon, the Mad Russian; Sid Fields; Bert Parks; Kay St. Germain; Edgar Felchrlth's orchestra.
 A story of Eddio Cantor may be found on pages 6 and 7.
 8:00 EDT (7:00 EST) Cavaleade of Amerlea: Historical Drama. The life of Oliver Wendell Holmes, one of America's greatest jurists, will be dramatized.
 More information about this program may be found on page 12, column 1.
 8:00 EDT (7:00 EST) Al Pearce's Gang: Comedy and Music. Elmer Blurt; Arlene Herris (Humen Chatterbox); Everett West, tenor; Kitty O'Neill (Laughing Lady); Carl Hoff's orchestra. Guest: Gene Lester, cameraman.
 More information about the guest on this program may be found on page 12, column 4.
 8:30 EDT (7:30 EST) The Voice of Firestone. Margaret Speaks, soprano. Symphony orchestra conducted by Alfred Wallenstein.
 Music detail on this program may be found on page 17, column 1.
 8:30 EDT (7:30 EST) Model Minstrels. Tom Howard and George Shelton, comedians; Eton Boys; Ray Bloch's orchestra.
 9:00 EDT (8:00 EST) Lux Radio Theater. "Toverich," starring Mirlem Hopkins. Grand Ouchess Marie will be interviewed from New York.
 9:00 EDT (8:00 EST) Hour of Charm. With Phil Spitalny's All-Girl orchestra, and Dorothy Thompson, commentator.
 9:30 EDT (8:30 EST) Eddy Duchin's Orchestra, with Morton Downey, Tenor.
 9:30 EDT (8:30 EST) Symphony Orchestra.
 10:00 EDT (9:00 EST) Contented Hour, with Marek Weber. Opal Craven, the Lullaby Lady; Continentals Quartet.
 10:00 EDT (9:00 EST) Guy Lombardo's Orchestra.
 10:00 EDT (9:00 EST) True or False; Quiz Program.

FREQUENCIES

KOKA-980	WOBJ-990	WJAS-1290	WRD-1500
KYW-1020	WOEL-1120	WJSV-1460	WRVA-1110
WABC-860	WEAF-660	WJZ-760	WSAN-
WBAL-1060	WEEU-830	WLW-700	WCA-1440
WBGJ-1440	WFBF-1270	WMAL-630	WSB-740
WBT-1080	WGH-1510	WMBG-1530	WSM-650
WBZ-WBZA-990	WFL-1360	WOL-1230	WSVA-550
WCAE-1220	WGY-790	WOR-710	WTAM-1070
WCAU-1280	WHAM-1150	WOR-1320	WTAR-780
WCAO-600	WHAS-820	WPG-1100	WTIC-1040
WCAU-1170	WHP-1430	WPTF-680	WTNJ-1280
WCBM-1370	WIP-610	WRC-950	

*WBZ Weather: News
 WCBM-Tropical Moods
 WDBJ-Illinois College Prgm.
 *WFIL-News
 WGH-Aloha Land
 WHAS-Spanish by Radio
 WIP-Catholic Hour
 WRVA-Sunshine Hour
 WSAV-W. P. A. Prgm.
4:00 EDT 3:00 EST
 CBS-The Fecl Finder: WABC WCAU WPG WHP WDRJ (sw-15.27)
 *NBC-Net's Fed. of Music Clubs Convention: News: WJZ WFIL WMAL WBAL WRD WPTF WBZ WSM WSAW (sw-11.87)
 NBC-Backstage Wile, sketch: WEAF KYW WDEL WGY WRC WFBW
 WBT-Baseball Broadcaast
 WCAO-Spotlight Review
 WCBM-Today's Winners
 WGH-Mosie Grephs
 WGH-Mosie Grephs
 WIP-LeRoy, pianist
 WJSV-Baseball; Washington vs. Boston
 WLW-Mad Hattersfield, drama
 *WSB-News
 WSAV-Hits & Encores
 WTAR-Virginia Beach
4:15 EDT 3:15 EST
 NBC-Stella Dallas, sketch: WEAF WSM WSB WFBR KYW WDEL WGY WRC
 CBS-Milton Charles Recalls: WABC WHP WBIG WDBJ (sw-11.83-15.27)
 *NBC-Club Matinee: News: WCAU
 *WCAU-News
 WGH-Hymns of All Churches
 WOR-Pauline Aigert, pianist
 WPTF-Birthday Party
 WRVA-Those Happy Gilmans
 WSAV-To be announced
4:30 EDT 3:30 EST
 NBC-Vic & Sade, sketch: WEAF KYW WDEL WRC WGY WRC
 *NBC-Club Matinee: News: (sw-9.53)
 CBS-Aetolian Ensemble: WABC WCAU WRVA WBIG WHP
 MBS-Wayne & Dick: WOR
 WBAL-Gobe Trotter
 WBZ-Youth Symphony
 WCAU-Doc Sellers
 WHAS-Your Family & Mine
 WLW-Life Can Be Beautiful
 WPTF-Milt Herth
 WSB-To be announced
 *WSVA-Monitor News

4:45 EDT 3:45 EST 2-3/31 Page 23
MONDAY
May 15
 MBS-Polly Jenkins' Plow Boys: WOR
 WBAL-Book-a-Week
 WCAU-Betty Jo, songs
 WGH-Music on Parade: Resume
 WIP-Fermer's Service Prgm.
 WLW-One Womeo Speaks
 WPTF-Speed Gibson
 WSAV-Betty Jo, songs
 WSAV-Variety Time
5:00 EDT 4:00 EST
 NBC-Salon Orch.: WJZ WRD WBAL WMAL WSAW
 NBC-Midstream, sketch: WEAF WDEL WFBW WRC KYW WGY WSM WLW
 CBS-Exploring Music: Columbia Chamber Music: WABC WBIG WPG WHAS WHP WDBJ (sw-11.83)
 MBS-Edna Odell, songs: WOL
 To be announced: WMBG WTAR WPTF WSAV
 WBZ-Dance Interlude
 WCAU-Movies' Magic Carpet
 WCAU-Bendwagon
 WCBM-Jack Robb's Tea Dansant
 WFIL-Foot Counsellor: Uncle Jini
 WGH-Rollars of Hill & Piau
 WOH-Red Norvo's Orch.
 WPTF-Birthday Party
 WRVA-Forum
 WSB-Radio Headlines
 WTAR-Markets: Prgm. Resume: Halp Tune
 *WTNJ Popular Melodies: News
5:15 EDT 4:15 EST
 NBC-Salon Orch.: WBZ WCA (sw-11.87)
 NBC-Houseboat Henneh, sketch: WLW
 NBC-Whispering Rhythm: WEAF WMBG WRC WTAR WSM
 MBS-The Johnson Family: WBAL
 CBS-Four Clubmen, vocal quartet: WAIC WRVA WDBJ WHAS WBIG WHP (sw-11.83)
 To be announced: WSAV WSB WDEL
 KDKA-Tea Time Tunes
 KYW-Hinct & Phillips
 WCAU-Varieties
 WDBJ-Your Family & Mine
 WFBW-Rhapsody in Brass
 WFIL-Swing Session
 WGY-Markets
 WIP-LeRoy
 WOIK-The Swingsters
 WBDT-Musical Prgm.
 WSAW-Dance Orch.
 WTNJ-Man on the Street
5:30 EDT 4:30 EST
 NBC-Don Winslow of the Navy: WJZ WHZ WMAL WBAL WFIL WLW WHAM
 CBS-Nan Wynn, songs: WABC WBT WHP WHAS WRVA (sw-11.83)
 NBC-Billy & Betty, sketch: WEAF KYW
 NBC-Monday Music: WSB WFBW WGY
 NBC-Land Trio: WEEU
 MBS-Smiling Jack, sketch: WOR
 Lone Reneger: WDBJ WPTF WCAU-Say It with Music
 WCA-Dance Orch.
 WCBM-Jewish Commentator, Nat Youngelson
 WDEL-Radio Ramblings
 WFBW-Amer. Legion Auxiliary Prgm.

NIGHT

6:00 EDT 5:00 EST
 NBC-Science in the News: WEAF WTAR WRC WSM (sw-9.53)
 CBS-Deve Bocal, novechordist: WJSV WRVA WBT WDBJ
 *NBC-(News, WJZ only) Milt Herth: WJZ WHIT
 *CBS-Human Side of the News: Edwin C. Hill, comm.: WABC WCAU WJAS WHP (sw-15.27)
 MBS-Orifing and Dreaming: WOL
 Lone Reneger: WDEL WORK
 *News: WBIG WHAM
 *KDKA-News: Movie Megezin: Weather
 *KYW-News: Dinner Music
 WBAL-Uncle Jack's Club
 *WBZ-Reporter: News: Weather
 WCAE-Evening Serenade
 WCAO-Your Friendly Neighbor
 WCBM-Songs at Twilight
 WEEU-Hank Lawson's Bums
 WFBW-To be announced
 WFIL-Sports
 WGH-Musical Merry-Go-Round
 *WGY-News: Musical Prgm
 WHAS-Weakley Devotions
 WIP-The Romantic Troubadour
 WLW-Kitty Keene, Inc., sketch
 WMAL-Jammy Allen
 WOR-Uncle Don, children's songs
 WPTF-Sweet & Swing
 WRVA-Freshet Thing in Town
 WSB-Georgie Ambassadors
 WSAV-Freshet Thing in Town
 WTAM-Keyboard Fancies: News
 *WTIC-News: Weather
 *WTNJ-Sports: News
 (Continued on Next Page)

U.S. GOVERNMENT JOBS

START \$1260 to \$2100 Year

Men—Women

Thousands appointed yearly. Good living positions. Send FREE 32-page book describing salaries, hours, work, and telling how to qualify for a position.

*WTIC-News: Weather
 *WTNJ-Sports: News

Name _____
 Address _____

MONDAY May 15

6:15 EDT 5:15 EST

CBS-Howie Wing, sketch; WABC
WIAS WCAU WRVA WJWS
WBZ WCAO

★NBC-News: WEAF

NBC-Malcolm Claire: (sw-9.53)

NBC-American Medical Assn. Con-
vention: WJZ WLW WTAR WSM

WIAM KDKA (sw-11.87)

From St. Louis, Dr. Irvin
Patt, president of the American
Medical Association, speaks on
"American Medicine Today."

MBS-Dick Harding, organist:

WOL

★News: WGII WJAS

★WBAL-Let's Waltz: News

★WBIG-Freshest Thing in Town

WBZ-Baseball Scores: Dinner

Dance: Hit of the Day

★WCAE-News: Sports

WDBJ-Thursdays Morning Music

Club Prgm.

WEU-Merchandise Revue

WFBH-Accent on Rhythm

WFLP-Champagne Time

WHP-Little Brown Book

WIP-Hello, Beautiful

WMAL-Evening Star Flashes

WRC-Paradise Isle: Radio Centee

Notes

WRTD-Sports Parade

WSB-Buck Rogers sketch

WMS-Dick Tracy, sketch

WSVA-Make-Believe Ballroom

WTIC-Talk by State Officials

WTNJ-Dinner Music

6:30 EDT 5:30 EST

NBC-Contest Orch.: WSM WTAM

WLW WTAR WSB (sw-9.53)

CBS-(Sports Review, WABC only)

Rhythm Roundup: WABC WJAS

WBIG (sw-15.27-11.83)

NBC-Names Make News, George

Hicks: WEAF

NBC-Ray Perkins, pianist-comedian:

WJZ WRTD

★MBS-Front Page Parade, news

dramas: WCAE

★News: WORK WHP WOR

Sports: WIAM WJWS WBAL

WCAO KYW

★Sports: News: WIP WSM

Lone Banquet: WPTF WBT

KDKA-Chet Smith

WCAU-Sports: Also Scott

WDBJ-The Lone Ranger

★WDEL-News: Sports

★WEU-News: Baseball Scores:

Dance Music

WFRB-Buck Rogers Prgm.

★WFL-News: Hal Simonds

WGH-Melody Time

WGY-To be announced

WIAS-Songmaster

★WIP-Sport spots: News

WJWS-Melody Madcaps

WMAL-Twilight Tunes

★WBC-News & Music

WRVA-Buck Rogers, sketch

WTIC-Melodic Strings

WTNJ-Honor Merchants

6:45 EDT 5:45 EST

★NBC-Lowell Thomas, news:

WJZ WBAL KDKA WLW WBZ

WMAL WTAM WHAM WRTD

WTIC

NBC-Bill Stern, Sports Scraps:

WEAF

NBC-Concert Orchestra: WORK

WCAE WFBZ

CBS-Enoch Light's Orch.: WAHC

WHAS WCAO WBIG

MBS-The Johnson Family: WOR

WOL

Sports: WJSV WGY

KYW-Camera Club

★WCAU-Town & Turf: News

WDEL-Mystery Melodies

WEU-Merchandise Revue

WFRB-Geo. Van Dorn's Orch.

WFL-Sonny Sanders, songs

WGH-Talking Drums

WIP-Evening Echoes

WIP-Uncle Wip

WJAS-Baron Elliott's Orch.

WPTF-Rhythm Maker's Orch.

WRC-The Plainsman

WRVA-Rhythm Parade

WSM-Market Reports

WSVA-To be announced

WTAR-On the Mall: Baseball

Scores

7:00 EDT 6:00 EST

MBS-Fulton Lewis, Jr., commen-

tator: WOL

NBC-Orphans of Divorce, sketch:

WJZ WBZ WFIL WMAL WBAL

WIAM KDKA (sw-11.87)

NBC-Mr. District Attorney,

sketch: WEAF WDEL WTAM

WTIC WPTF WORK WMBG

WBC WGY KYW

CBS-Amos 'n' Andy, sketch:

WABC WJAS WCAO WJWS WBT

WCAU WRVA (sw-11.83) (also

at 11 p.m.)

Richard Himber's Orch.: WCAE

WRC

WBG-Lone Ranger

WDBJ-Sophie Tucker & Her

Show

WFRB-Meadow Gnd. Round-Up,

with "Lightning Jim"

WGH-Vogues In Melody

WHP-Music by Grofe

★WIAS-News

WIP-Musical Memories

WLB-Baker & Denton, sporia

WOR-Stan Lomax, sports

WRTD-Around the Clock

★WSB-Radio Headlines

WSM-On the Bandstand

WSVA-Evening Melodies

WTAM-Leisy Sportsman

WTAR-Freshest Thing in Town

WTNJ-Pete Rose's Rhythm Boys

7:15 EDT 6:15 EST

NBC-Mary Quevli, sop.: WEAF

WTIC WDEL WORK WFBZ

WSM WTAM

CBS-Lum & Abner, comedy

team: WABC WJAS WCAO

WRVA WCAU WJWS WBT (also

at 11:15 p.m.)

MBS-To be announced: WOL

WBAL

Richard Himber's Orch.: WTIC

WTNJ

KYW-Ken Snader, violinist

WCAE-Bernie Cummins' Orch.

★WDBJ-Anything Cao Happen:

News: Sports

WEU-WPA Prgm.

WGH-Music Appreciation Recital

WGY-Fashions in Melody

WIAS-Buck Rogers, sketch

WHP-Tunes & Topics

WIP-Five Star Final

WLW-Spotlight

WOR-The Answer Man

WORK-Sports

WPTF-Ace Williams

WPTF-Milt Herr

WSB-Renaud Colline Prgm.

WSVA-Am. Female Robinson

WTAR-Interlude: Varieties: Dra-

mas

7:30 EDT 6:30 EST

CBS-Eddie Cantor's Caravan:

Mad Russian; Sid Fields; Bert

Parks; Edgar Fairchild's Orch.

WABJ-WJAS WGB WBT WIP

WDBJ WCAO WRVA WCAU

WJWS (sw-9.59-11.83) (also at

10:30 p.m.)

For news of Hollywood read "Holly-

wood Showdown" in every issue

of Radio Guide.

A story on Eddie Cantor may be

found on page 6.

MBS-Lone Ranger: WOR WBAL

WFIL WOL

NBC-Frontiers of Geology: WEAF

Subject: "Geology in Search

for Petroleum." Speaker: W. B.

Herry, formerly of the American

Geological Association, and Paul F. Kerr

of Columbia University.

NBC-Jimmy Kemper, song sto-

ries: WJZ WORK

★MBS-Front Page Parade, news

dramas: WLW

★News: WGY WMAL WSA

WVA To be announced: KDKA WSB

KYW-Sherry Lee

WBZ-20th Century Serenade

WCAE-Music In the Air

WDEL-Sports: Riverside Parade

WEU-Song Stories

★WFBZ-News Sports

WGH-Hiddleman

WIAM-Community Chest Prgm.

WIAS-Dance Orch.

WIP-Fnr Men Only

WMAL-Sports

★WTFE-News: Sports

WRC-Xavier Cugat's Orch.

WRTD-Hungerford Harpnoia

★WSM-News: Sports

WTAM-Gene & Glenn

★WTAR-News: Musical Interlude:

Sports

WTIC-Inside of Sports

WTNJ-Stary-Trent Orch.

7:45 EDT 6:45 EST

NBC-Chick Webb's Orch.: WEAF

WTAR WTAM

NBC-Science on the March, F. R.

Moulton: WJZ WMAL WORK

WBZ

MBS-Inside of Sports: WLW

KYW-Club of Adv. Womeo

WDEL-Red Cross Prgm.: Ring-

side Parade

WEU-Science on the March

WFBZ-Joseph Imbrogioli's Orch.

WGH-Moods in Rhythm

WGY-Weekly Milk Bulletin

WIAS-Herbie Koch

WIP-Music of Today

WMAL-Sports

WPTF-Your Supper Serenade

WRC-Buccaneers

WRTD-U. S. Gov'l Reports

WSB-Richard Himber's Orch.

WSM-Buck Rogers

WSVA-To be announced

WTAM-Walter Logan's Orch.

WTIC-Studio Prgm.

★WFIN-News

8:00 EDT 7:00 EST

NBC-Paul Martin's Music: WJZ

WIAM WBZ

MBS-"Name Three," quiz show

with Bob Hawk: WOB WFIL

NBC-Al Pearce's Gang: Everell

West, tr.; Arlene Harris; Klitty

O'Neill; Carl Hoff's Orch.: WEAF

WTAR WCAE WPTF WORK

WRC KYW WSM WFBZ WBZ

WDEL WTIC WGY WSB WLW

WTAM (also KPO KFI at 12:30

a.m.)

More detail on page 58.

CBS-Cavalcade of America:

Thomas Hardie Chalmers, narra-

tor; Don Voorhees' Orch.: WABC

WJWS WCAU WCAO WHAS

WJAS WRVA WBT (sw-9.59-

11.83) (also KNX KSL at 12

mid.)

More detail on page 52.

KDKA-Greater Pittsburgh Speaks

WBAL-Baltimoreans

WBG-Sports

WDBJ-The Buccaneers

WEU-Dance Varieties

WGH-Carroll Trant, violinist

WIP-Good-Will Court

WIP-Sunny Smile Club

WMAL-Intermezze

WPG-Atlantic City Daily World

Prgm.

WkTD-Swanee River Kiddies

WSVA-Twilight Serenade

6:15 EDT 7:15 EST

NBC-Paul Martin's Music: WBAL

NBC-Jimmy Walker, commenta-

tor: WJZ

★WBG-News

WDBJ-Pinto Pete & His Ranch

Boys

★WGH-Moulton Views the News

WPT-Top Tunes

★WMAL-District's True Stories

WPG-Doc Sellers' News Stories

8:30 EDT 7:30 EST

NBC-The Voice of Firestone:

Margaret Speaks, sop.: WEAF

WDEL WTAR WTAM WMBG

KYW WGY WRC WCAE WSM

WTIC WLW WPTF WFBZ WSB

(sw-9.53) (also KOA KFI at

11:30 p.m.)

Music detail on page 57 this week.

NBC-To be announced: WJZ

KDKA WMAL WBAL WFIL

(sw-11.87)

MBS-Take a Note, Vocalist:

Orch.: WOB WGH

CBS-Model Minstrels: Tom How-

ard & George Shelton; Eton

TUESDAY May 16

WRT-Betty & Bob
WBZ-Homo Forum
*WCAU-News: Morning Melodies
WCBM-Musical Shopping Notes
WDBJ-Tonic Tunes
WEEU-Bailey Gass' Country Gentlemen
WGII-Organ Recital
WHAS-Jackson Family
*WHP-News: Donald Novis, trn.
WIP-Jane King
WOR-Pure Food Hour
WPG-Home Hour
WPTF-For Women Only
WNSA-News: Dance Interlude
WSVA-Morning Melodies
WTAR-Church of the Air

10:15 EDT 9:15 EST
NBC-Josh Higgins of Finchville, sketch: WMAL WRDZ WORK
MBS-Paul Allison, poems: Draganist: WJF WLW
NBC-Jane Arden, sketch: WJZ WBAL KDKA WRZ (sw-15.33)
NBC-John's Other Wife, sketch: WFAE WDEL WSB WSM WGY WFBZ KYW WRC

CBS-Myrt & Marge, sketch: WABC WDBJ WCAU WCAO WJVS WRVA WHAS WHP WBT
WBG-Sons of the Pioneers
WCBM-Air Conditioning, talk: Slend-O-Form
WIP Singing Parson
WSAN-Happy Harmony Time
WSVA-Paul Allison, poems
WTAR-Fashion & Thrift
WTNJ-What Is It?

10:30 EDT 9:30 EST
NBC-Just Plain Bill, sketch: WFAE WGY WRC KYW WSB WSM WDEL WFBZ
NBC-Smillin' Ed McConnell, songs: WJZ WBZ WFIL WMAL WLW WBAL KDKA (sw-15.21)
CBS-Hilltop House, sketch: WABC WDBJ WBT WRVA WCAU WJVS WCAO WHAS WHP

NBC-Originalities: WORK WSAN
MBS-Melody Strings: WOL
*WDBG-News
WCBM-String Trio
WEEU-Melody Shoppers
WGII-Rhythm & Romance
*WIP-News
WPG-Happy Birthday
WPTF-Your Family & Mine
WRTD-Around the Clock
WSAN-Muhlenberg College
WSVA-Hollywood on Parade

10:45 EDT 9:45 EST
NBC-Houseboat Hannah, sketch: KDKA (sw-15.21)
NBC-Woman in White, sketch: WFAE KYW WFBZ WPTF WTAR WMBG WGY WRC
CBS-Eton Boys: WBG
CBS-Stepmother, sketch: WABC WCAU WCAO WHAS WJVS
NBC-Breen & de Rose: WJZ WSM WMAL

MBS-John Metcalf's Choir Loft: WLW WOL
WBAL-Morning Meditation
WBT-Hymns of All Churches
WBZ-Dixieland Band
WCBM-Jack Harney, organist
WDBJ-American Theater Organ Melodies
WOEL-Wilson Collins
WEEU-Ma Perkins, sketch
WFIL-Woman of the Hour
WHP-Kitty Keene, sketch
WIP-Mrs. G. W. Ballard
WOR-Frank Renault, organist
WRVA-Rhythmics
WSAN-Fashion Chats
WSB-Enid Day, shopping talk
WSVA-Vic & Sade

11:00 EDT 10:00 EST
CBS-Rhythmairs: WABC
CBS-Mary Lee Taylor: WCAO WCAU WJVS WHAS WBG WVOBJ WBT WRVA WJAS
NBC-Oavid Harum, sketch: WFAE KYW WFBZ WGY WRC WDEL
NBC-Vlennese Ensemble: WORK WSAN WRTD WFIL WPTF WSM

NBC-Story of Mary Marlin, sketch: WJZ WBAL WBZ KDKA WEEU WMAL (sw-15.21)
MBS-Charlia Freshwater's Cowboy Band: WOL
WCBM-Heart & Home Service
WGII-Music with the Masters
WIP-Young Dr. Malone, sketch
WIP-Garden of the Air
WLW-Linda's First Love
WOR-Mads & Men
WPG-Musical Mariners
*WSB-Radio Headlines
WSVA-Ma Perkins
WTAR-To be announced

11:15 EDT 10:15 EST
NBC-Vic & Sade, sketch: WJZ WBZ WMAL KOKA WLW WSB WBAL (sw-15.21-15.33)
MBS-Georgia Crackers: WOL

NBC-Lorenzo Jones, sketch: WFAE KYW WRC WFBZ WGY WDEL
CBS-Scattergood Baines, sketch: WABC WHAS WDBJ WRVA WJVS WCAO WCAU WBT
WRIG-Singing Sam
WEEU-Melody Shoppers
WHP-Meet Miss Julia
WIP-Women in the News
WRTD-Weather's Lost & Found: Police Reporter
WSM-Singer and His Songs
WSVA-Gospel Singer

11:30 EDT 10:30 EST
NBC-To be announced: WMBG
NBC-Young Wilder Brown, sketch: WFAE WRC WGY KYW WDEL WFBZ
NBC-Pepper Young's Family, sketch: WJZ KDKA WBAL WEEU (sw-15.21-15.33)

CBS-Big Sister, sketch: WABC WJVS WRVA WHP WBT WCAO WDBJ WCAU WHAS
NBC-Vagabonds: WMAL WRDZ WSM WOHK WPTF WLW WFTL
MBS-Keep Fit to Music: WOL WOR
WBIG-Radio Spotlight
WDBZ-Weather Report: Musicales
WCBM-String Trio
WIP-Midday Melodies
WPG-Italian Hour
*WSAN-Dance Orch.: News
WSB-Heart of Julia Blake
WSVA-Musical Merry Go Round
WTAR-Markets: Top Tunes

11:45 EDT 10:45 EST
NBC-The Road of Life, sketch: WFAE WFBZ KYW WGY WLW WTAR WSM WSB WDEL WRC WEEU
NBC-Getting the Most Out of Life, Dr. Wm. L. Stidger: WJZ WBZ WFIL KDKA (sw-15.21-15.33)
CBS-Aunt Jenny's Stories: WABC WJVS WRVA WHAS WOBJ WBT WHP WCAO WCAU
MBS-The Manhattans: WOR WOL WGH

*News: WPG WRTD
WBAL-Mary Landis
WBG-Tonic Tunes
WHP-It's a Fact
WMAL-Fed. of Women's Clubs
WORK-The Swingers
WPTF-John Seagle

AFTERNOON

12:00 EDT 11:00 EST
MBS-To be announced: WOL WFIL
NBC-Meet the Song Writer: WJZ WRTD WMAL WTAR (sw-15.33)
CBS-Tower Town Tempos: WBG WHP WMBG
CBS-Kate Smith Speaks: WABC WCAO WCAU
NBC-The Carters of Elm Street, sketch: WFAE KYW WRC
NBC-The Wife Saver: WSB

*KDKA-News: Weather: Temp.
WBAL-Man on the Street
WIP-Young Dr. Malone
*WBZ-Reporter: News: Checker-board Time: Stocks
*WCBM-News
WDBJ-Swing Your Partner
WDEL-Noonday Express
WEEU-Utch Melodies
WFBZ-Bulletin Board
WGII-Today's Hit Tunes
*WGY-Musical Interlude: Markets: News
WHAS-Swingers
WIP Singing Parson
WJVS-Jean Abhey
WLW-Editor's Daughter, sketch
WOR-Red River Dave, cowboy songs
WPG-Melody Parade
WPTF-Milky Way
WSAN-Organ Melodies
WSB-To be announced
WSM Your Family & Mine

12:15 EDT 11:15 EST
CBS-Her Honor, Nancy James, sketch: WABC WCAO WCAU WHAS WJVS WBT
NBC-The O'Neills, sketch: WFAE WGY KYW WLW WRC
*NBC-Campus Kids (News, WJZ only): WJZ WRTD WEEU WMAL WPTF (sw-15.33)
MBS-Topics by Tinney: WRVA WOR WFIL
*News: WORK WDEL WGH KDKA-Checkerboard Time: Farm Music
WBAL-Happy Johnny
WBG-Our Neighbors
WCBM-Sunrise Strings
WDBJ-Linda's First Love
WFBZ-Dixieland Band
WIP-Robert Hood Bowers' Band
WIP-LeRoy
WSAN-Singin' Sam

WSB-State Dept. of Health Prgm.
WSM-Strictly Personal
WSVA-Rural Rhythm
WTAR-I Love a Mystery
12:30 EDT 11:30 EST
NBC-Tina for Thought: WFAE WMBG
NBC-Nat'l Farm & Home Hour: WJZ WBZ WSB WMAL KDKA WSN WPTF WORK WRTD WTAR WBAL WSM (sw-15.21)
CBS-Newsletters: WRVA
CBS-Romance of Helen Trent, sketch: WABC WCAU WCAO WHAS WJVS
MBS-Studies in Black & White: WOL

*News: WIP WOR WHP
KYW-Happy Clarks
WBG-Betty Lou's Quiz Prgm.
WBT-Vic & Sade
WCBM-Italian Popular Music
WDBJ-The Gospel Singer
WDEL-Noonday Express
WEEU-House of MacGregor
WFBZ-The Open Window
*WFIL-News: Store Notea
WGH-Luncheon Lyrics
WGY-Farm Paper of the Air
WIP-News
*WLV-News: Livestocks
WRC-Mary Mason

12:45 EDT 11:45 EST
*NBC-News: Markets: Weather: WFAE
NBC-Nat'l Farm & Home Hour: WLW WBAL
NBC-Glenn Darwin, bar.: WMBG
CBS-Our Gal Sunday, sketch: WABC WCAO WCAU WHAS WJVS
MBS-Pelham Richardson String Orch.: WOL
*KYW-News: Roger Williams: Talk
*WBG-News
WBT-I Love a Mystery
WCBM-Italian Hour
WDBJ-Road of Life
*WEEU-Help Wanted: News
WFBZ-To be announced
WFIL-Luncheon Rendezvous
WGII-Luncheon Lyrics
WHP-Luncheon Dance Music
WIP-Betty & Buddy
WOR-Consumers' Quiz Club
*WRVA-Morning Serenade: News
WSVA-Journalism Class

1:00 EDT 12:00 EST
CBS-Tha Goldbergs, sketch: WABC WJVS WCAO WHP WCAU WRVA WHAS WBT
MBS-The Happy Gang: WOL
NBC-Jeno Bartal's Drch.: WFAE WMBG WRC (sw-15.33)
*WBAL-News: Tonic Tunes
WBG-Your Home
WCBM-Polish Hour
WDBJ-VPI Prgm.
WDEL-Farm & Home Hour
WEEU-Uncle Jack's Prgm.
*WFBZ-News: Crisfield News: Movie Parade
WFIL-Dorothy Dix Dramatization
WGII-Yesterday's Memories
WGY-George Hall's Orch.
WIP-It's a Fact
WOR-Health Talk: Melody Moments
WPG-Mid-day Melody Parade
*WRC-News: Home Folks Frolic
WSVA-Farm Flashes

1:15 EDT 12:15 EST
NBC-Three Romeos: WFAE KYW WMBG WSAN (sw-15.33)
NBC-Goodyear Farm Radio News: WJZ WBZ WLW WBAL WOHK WMAL WTAR KDKA (sw-11.87)
CBS-Life Can Be Beautiful, sketch: WABC WCAO WCAU WBT WJVS WHAS WRVA
WBG-Luncheon Dance Music
WDBJ-Rhythm & Romance
WFBZ-Can You Name It
WFIL-Noonday Reveries
WGY-Household Chats
WIP-Lions' Club Luncheon
*WMAL-News: Encores
WOR-Myrt & Marge
WRC-Devotions
WRTD-Earl Godwin
WSB-Sweetheart Serenader
WSM-Farm Serap Book
WSVA-Melody Clinic

1:30 EDT 12:30 EST
NBC-Gen. Fed. of Women's Clubs: WFAE WMBG WRC WDEL (sw-15.33)
MBS-Bernie Cummins' Orchestra: WFIL
NBC-Peables Takes Charge, sketch: WJZ WSAN WMAL WRTD
CBS-Road of Life, sketch: WABC WCAU WCAO WJVS WRVA WBT WHAS
Sineln' Sam: WOBJ WFBZ KDKA-Women in the News
KYW-Home Forum
WBAL-Let's Waltz
WBG-Federal Music Project
WRTZ-The Rambler

WCBM-Czech-Slovak Hour
WDBJ-Ma Perkins, sketch
WFSB-Coauty Club Women
WGH-Afternoon Review
WGY-Houseboat Hannah
WLW-Livestocks
WOR-Hilltop House
WORK-Luncheon Ensemble
*WPTF-Reporter: Prgm. Resume: Variety Prgm.
*WSB-Radio Headlines
WSM Gypsy Strings
*WSVA-News
*WTAR-News: Weather

1:45 EDT 12:45 EST
NBC-Those Happy Gilmans, comedy sketch: WFAE WBZ WFBZ WRC WORK KYW WGY WLW KDKA (sw-11.87)
CBS-This Day Is Ours, sketch: WABC WJVS WCAU WCAO WHAS
NBC-Dance Orch.: WJZ WMAL WRTD WBAL WSM WFIL
MBS-Radio Garden Club: WGH WOR
Topic: "Garden Favorites—Flowering Cherries and Crab-apples."
ICBS-Marie Baron: WIP
*WBG-Noonday News
*WBT-Swing Time
WDBJ-Life Can Be Beautiful
WDEL-Concert Echoes
WIP-Today's Hits
WPTF-Sons of the Mountaineers
WRVA-Farm & Home Prgm.
WSAN-Public Schools
WSR-To be announced
WSVA-Let's Swing It
WTAR Radio Luncheon Club

2:00 EDT 1:00 EST
CBS-Doc Barclay's Daughters: WABC WCAO WCAU WDBJ
NBC-To be announced: WJZ WMAL WRTD WSAN WORK WBZ WSM
NBC-Betty & Bob, sketch: WFAE WGY KDKA WRC WBAL KYW WLW (sw-11.87)
WBG-The One O'Clock Jump
WBT-Donald Novis, songs
WCBM-Musical Varieties
WCBM-Little Shaver
WDEL-Cousin Lee
WEEU-Afternoon Melodies
*WFBZ-News & Views
WFL-Martha Laine
WGII Concert Miniatures
*WHAS-News
*WHP-News of Pennsylvania: Lukewela's Royal Hawaiians
WIP-Clairence Fuhrman's Orch.
WJVS-Sunshine Reporter
WPR-Martha Deane
WPTF-Carolina Farm Features
WSVA-Salt & Peanuts
WTAR-Suffolk Cooperative Prgm.

2:15 EDT 1:15 EST
CBS-Lifa & Lova of Dr. Susan, sketch: WABC WCAO WJVS WDBJ WRVA WBT WHP WCAU WHAS (also at 5:15 p.m.)
NBC-Arnold Grimm's Daughter, sketch: WFAE KYW WRC WGY WLW WRAI KDKA (sw-11.87)
WBG-Rudy Durden's Aces
WCBM-Wings Over Maryland: Musical Interlude
WFIL-Marimba Magic
WPG-Moods in Music
WPTF-Noontime Melodies
2:30 EDT 1:30 EST
NBC-Little Variety Show: WJZ WBZ WSM WRTD WMAL WSAN
CBS-Your Family and Mine: WABC WCAO WDBJ WJVS WBT WRVA WBG WCAU (sw-15.27)
CBS-To be announced: WHP
NBC-Vallant Lady, sketch: WFAE WRC KYW WHAL KDKA WGY WLW (sw-11.87)
ICBS-Hollywood Fanfare: WIP
MBS-Netherland Ensemble: WGII WFIL

*News: WCBM WFBZ WSM
WCAM-Popular Music
WDEL-Hawaiian Melodies
WEEU-Eddie Connors
WGH-Oance Matinee
WHAS-Savings Talk: Livestocks: Produce: Weather: River Stages
WORK-Owen & King
WPG-U. S. Cabinet Series Prgm.
WPTF-Sirlethmann Streetman
WSB-Crossroads Follies
WSVA-Bob Schuyler, trn.
WTAR-Harp Quartet

2:45 EDT 1:45 EST
NBC-Hymns of All Churches: WFAE WRC KYW WBAL WGY WLW KDKA (sw-11.87)
CBS-Columbia Concert Orch.: WABC WPG WCAO WRC (sw-15.27)
NBC-Little Variety Show: WTAR WPTF WEEU
WBG-Going Places
WBT-Those Happy Gilmans
WCAU-Matters of Modern Marriage
WCBM-Old Refrains

WDBJ-Musical Interlude
WDEL-Sweet Strings
WFBZ-Natty Ned
WFIL-Jamboree
WHAS-College of Agriculture
WIP-News
*WJVS-Rhythm & Romance: News
WOR-David Harum, sketch
WSAN-Band Box
WSM-Dept. of Agriculture
WSVA-Let's Reminisce

3:00 EDT 2:00 EST
NBC-Nat'l Fed. of Music Clubs
Convention: WJZ WMAL WORK (sw-15.33)
Augustana College Choir of Sioux Falls, South Dakota, comprised of 50 mixed voices, will be heard. Carl E. Youngdahl will be the conductor.
CBS-Columbia Concert Orch.: WIP WBIG (sw-11.83)
CBS-According to Hoyt: WABC

NBC-The Story of Mary Marlin, sketch: WFAE WFBZ WPTF WTAR WGY WRC WLW WSM WMBG KYW WSB
Baseball Game: WRT WCAU WSAN
KDKA Home Forum
WHL-Afternoon Show
WBG-Gypsy Caravan
WCAM-something of Everything
WCBM-Concert Hall of the Air
WDBJ-Singin' Sam
WGII-Rev. W. C. Gum
WIP-Sidewalk Snappers
WIP-Batters Up
*WJVS-News Reporter: Rhythm & Romance
*WOR-News: Melody Moments

CBS-Columbia Concert Orch.: WBT WHAS
CBS-B-a-s-e-b-a-l-l; Yankees vs. Browns: WABC
KOKA-Baseball: Pittsburgh vs. Philadelphia
WDBJ-The Editor's Daughter
WDEL-Alice Torrack, songs
*WGII-News
WRVA-Happy Gilmana
3:30 EDT 2:30 EST
CBS-The Story of the Song: WDBJ WBIG WPG (sw-15.27-11.83)
NBC-Pepper Young's Family, sketch: WFAE WFBZ WRC KYW WLW WPTF WRC WSM WSB WGY WTAR WMBG
(Continued on Next Page)

"TIME TO SHINE"

HAL KEMP
and His Orchestra
TONIGHT
10 P.M., EDT—9 P.M., EST
CBS
on the air again for
GRIFFIN SHOE POLISH

TUNE IN

Tuesday Nights

**Sensational Exposés!
Astonishing Revelations!**

**The
Inside
Story**

- AUTHENTIC, thrilling re-enactments of the news behind the headlines!
- TRUE, stranger-than-fiction stories told by eye-witnesses... in person!

Coast to Coast NBC Blue Network

8:00 7:00 7:30
EDST EST MST

9:30 8:30 6:30
CDST CST PST

Presented by Shredded Ralston, the delicious new bite alike, whole wheat cereal

TUESDAY

May 16

(3:30 p.m. Continued)

NBC-Army Band: WBAL
MBS-Arrival of King George & Queen Elizabeth: WOH
WDEL-Victor Caille, organist
WGH-On the Mall
WHAS-Constantine Rafinesque
WHP-Rhythm Makers
WIP-Walt Newton, sports: Betty Jo, songs: Walt Newton: Fuhrman Orch.: Waltee Newton
WJSV-Aladdin's Kitchen
WRVA-Betty & Bob
WSVA-Rhythm & Romance

3:45 EDT 2:45 EST
NBC-Tha Guilding Light, sketch: WEAF WRC WFBR WPTF WGY KYW WTAM WLW WSB WMBG WSM

NBC-Nat'l Economy League: WJZ WMAL WBAL WRD WORK (sw-15.33)

CBS-Story of the Song: WRVA
***WBZ-Weather: News**
WCBM-Nat'l Negro Health Movement
***WFIL-News**
WGH Musical Workshop
WHAS-Reviews of Current Books
WIP-Interviews with the Past
WSVA-W.P.A. Prgm.

4:00 EDT 3:00 EST
CBS-Merrymakers: WDBJ WPG WRVA WBIG (sw-11.83)

NBC-Backstage Wils, sketch (OR, Lyon): WEAF WFBR KYW WRC WDEL WGY

***NBC-Club Matinee: News: WJZ WRD WFIL WMAL WBZ WSM WORK WLW WBAL WPTF (sw-9.53)**

WBT-Baseball Re-Broadcast
WCAO-Spotlight Review
WCAU-Sleepy Hollow Boys
WCBM-Today's Winners
WGH-Lost Empire
WHAS-Betty & Bob
WHP-Harrisburg Beautification Prgm.
WIP-LeRoy, pianist
WJSV-Baseball: Washington vs. Detroit
WLW-Mad Hatterfields, drama
WSB-Radio Headlines
WSVA-Hits & Encores
WTAR-Virginia Beach

4:15 EDT 3:15 EST
CBS-Baltimore and Ohio Women's Music Club: WBIG WDBJ WRVA WHIP WPG (sw-15.27-11.83)

NBC-Stella Dallas, drama: WEAF WFBR WGY WDEL KYW WRC WSB WSM

***NBC-Club Matinees: News: WLW**
***WCAE-News**
WGH-George Hall's Dance Hall
WHAS-Hymns of All Churches
WOR-Baseball: Brooklyn Dodgers vs. Chicago Cubs
WRVA-Those Happy Gilmans
WSVA-Gems of Melody

Good Listening for Tuesday

Further details and stations which will broadcast these programs may be found in the adjacent program columns at the time hereunder indicated

★ Star in program listings indicates news highlights

AFTERNOON

12:30 EDT (11:30 EST) National Farm and Home Hour.

5:45 EDT (4:45 EST) Highways to Health.
 Subject: "Radio and Health Information," describing the part that radio plays in helping us keep healthy.

7:15 EDT (6:15 EST) Jimmie Fidler, Movie Gossip.

7:30 EDT (6:30 EST) Man-Made State.
 Spakars: Clifford Danton, director of radio research for a New York newspaper; Joseph E. Foster, Interferance engineer for the Long Island Lighting company; Ralph R. Saal, research director for RCA, and O. B. Hanson, vice-president and chief engineer for NBC.

8:00 EDT (7:00 EST) Johnny Presents.
 Jack Johnston's Parfait Crime Dramas, and Johnny Green's orchestra.

8:00 EDT (7:00 EST) Big Town; Drama, with Edward G. Robinson and Claire Trevor.

8:00 EDT (7:00 EST) Inside Story; Dramatized News Behind the Headlines.
 Guests: Art Mogan, contest editor; Harold Misslin, contest announcer; and Rose Mackenberger, exposé of spiritualists and also was assistant to the late Houdini. The inside story of pawnbrokers will be told.

8:30 EDT (7:30 EST) Information, Please; Quiz-zing Experts and Guest Celebrities.

8:30 EDT (7:30 EST) Tuesday Night Party.
 Dick Powell, comedian and singer; Martha Raye; Park-yarkarus; Lud Gluskin's orchestra. Guest: Jack Benny, comedian.

9:00 EDT (8:00 EST) Battle of the Sexes.
 Frank Crumit and Julia Sanderson.

9:00 EDT (8:00 EST) We, the People; Drama and Music.
 Gabriel Heatter; Harry von Zall.

9:30 EDT (8:30 EST) Doc Rockwell's Brain Trust.
 A satira on round-table discussions; Allen Roth's orchestra. This is the last program for this season.

9:30 EDT (8:30 EST) Benny Goodman's Orchestra.

9:30 EDT (8:30 EST) Fibber McGee and Molly.
 With Donald Novis, tenor; Bill Thompson; Billy Mills' orchestra.

10:00 EDT (9:00 EST) Bob Hope, Comedian.
 Patsy Kelly and Jerry Colonna, comedians; Vocal Sextet; Skinnay Ennis' orchestra.

10:00 EDT (9:00 EST) Time to Shine.
 Hal Kamp's orchestra; the Smoothies, vocal trio.

10:30 EDT (9:30 EST) Uncle Walter's Dog House.
 Tom Wallace (Uncle Walter); Sweat Adaline; Dog House Quartet; Bob Strong's orchestra.

FREQUENCIES			
KDKA-980	WDBJ-930	WJAS-1290	WRD-1500
KYW-1020	WOEL-1120	WJSV-1460	WRVA-1110
WBAG-860	WEAF-660	WJZ-760	WSAN
WBAL-1060	WEEU-830	WLW-700	WCBM-1440
WBIG-1440	WFBR-1270	WMAL-630	WSB-740
WBT-1080	WFIL-560	WMBG-1530	WSM-650
WBZ-WBZA-990	WGH-1310	WOL-1230	WSVA-550
WCAE-1220	WGY-790	WOR-710	WTAM-1070
WCAM-1280	WHAM-1150	WOR-1320	WTAR-780
WCAO-600	WHAS-820	WPG-1100	WTIC-1040
WCAU-1170	WHP-1430	WPTF-680	WTNJ-1280
WCBM-1370	WIP-610	WRC-950	

To be announced: WSVA WDEL WSB
 KDKA Tea Time Tunes
 WCAU-Forum of Health
 WDBJ Your Family & Mine
 WFBR-Studio Party
 WFIL-Swing Session
 WGY-Markets
 WIP-LeRoy
 WORK-Rhythmaires
 WRD-Cumle Moss
 WRVA-Jimmy Wharton, pianist
 WSAN-Dance Orch.
 WSM-Dance Music
 WTNJ-Daddy Jun Story Hour

5:45 EDT 4:45 EST
NBC-On Winslow of the Navy, sketch: WJZ WHAM WMAL WLW WFIL WBZ WBAL (sw-11.87)
NBC-To be announced: WDEL
NBC-Billy & Betty, sketch: WEAF KYW WRC
NBC-Highways to Health: WABC WBT WHAS WPG WHP WBIG WDBJ (sw-11.83)
NBC-Landl Trio: WPTF WCAO-Varieties
WCAU-Cosmopolitans
WCBM-Nat Youngelson, comm.
WGH-Mutiny on the High Seas
WGY-Robert Hood Bowers
WIP-Walt Album
WORK-Baseball Scores
WRC-On With the Danae
WRD-Ozark Mountaineers
WRVA-Jimmy Wharton, pianist
WSB-Annes Scott
WSM-Those Happy Gilmans
WSVA-To be announced
WTNJ-Thursday & Request Club

Albert LaBorwit, talk
 WEEU-Mds. Revue
 WGH-Bohemian Sports Review
 WHP-Dick Tracy, sketch
 WIP-News
 WLW-Invitation to Listen
 WMAL Tune Types
 WRD-Clockwatcher Tinkla Tunes
 WRVA-Georgia Wildcets
 WSAN-Quiz Bee
 WSVA-Birthday Party

NIGHT

6:00 EDT 5:00 EST
***NBC-News, WJZ only) Piano; Broadcast from Paris: WJZ WSM WRD WORK WMAL WPTF**
 This program will bring the listener to different points of interest in Paris, France, from the different night spots to actual home life of typical French families.

MBS-Oick Harding, organist: WOL
NBC-Eugene Conley, Jr.: WEAF WTAR WRC (sw-9.53)
***CBS-Human Side of the News, Edwin C. Hill, comm.: WABC WCAU WJAS WHIP (sw-15.27)**

***CBS-News: Eva Hendricks: WBT WJSV WRVA**
 Sports: WBAL WFIL
***KDKA-News: Movie Magazine: Weather**
***KYW-News: Little Symphony**
WBAL-Uncle Jack's Club
***WBZ-Reporter: News**
WCAE-Medical Talk
WDBJ-Your Health & Safety Prgm.

WDEL-Dance Time
WEEU-Hank Lawson's Bums
WFBR-To be announced
WGH-Musical Merry-Go-Round: Rev. Keith M. Lee
***WGY-News: Musical Prgm.**
WHAS-Weekday Devotions
WIP-The Romantic Troubadour
WLW-Kitty Keene, Inc., sketch
WOR-Uncle Don
WRVA-Freshet Thing in Town
WSB-Johnny Sebastian & Pals
WSVA-To be announced
WTAM-Keyboard Fancies: News
***WTIC-News: Weather**
***WTNJ-Sports: News**

6:15 EDT 5:15 EST
NBC-Malcolm Clair: WSB WDEL WTAR (sw-9.53)
CBS-Howie Wines, sketch: WABC WBT WHAS WCAU WCAO WRVA

***NBC-News: WEAF**
NBC-Broadcast from Paris: WJZ WORK WLW
MBS-Tha Airlinars: WOL
***News: WGH WJAS**
KDKA-Manuel Contreras' Orch.
***WBAL-Rhythm & Romance: News**
WBIG Rhythm Rendezvous
WBZ Dinner Dance: Basabell Scores

***WCAE-News: Sports**
WDBJ-Hits & Encores
WDEL-Dictatorship on the March
WEEU-Merchandise Revue
WFBR-Accent on Rhythm
WFIL-Tom Rocap
WHAM-To be announced
WIP-Evening Echoes
WIP-Music for Today
WMAL-Evening Star Flashes
WPT-Sweet & Swing
WRC-Paradisa Isle: Radio Center Notes

WRD-Nat'l Sports Parade
WSM-To be announced
WSVA-Make-Believe Ballroom
WTIC-Baseball & Racing Results
WTNJ-Dinner Music

6:30 EDT 5:30 EST
NBC-Angler & Hunter: WEAF WTAM WMBG WSB (sw-9.53)
CBS-Foundations of Democracy, Sen. Robert Taft & Rep. T. V. Smith: WABC WBIG WJAS WHAS (sw-15.27)
 Subject: "Forward America—Which Way, and What Speed?"

NBC-Adrian Rollini's Orch.: WJZ WSM WRD
MBS-Tha Airlinars: WCAE
***News: WOR WORK WHP WRC**
Sports: WCAU WHAM
KDKA-Chet Smith
KYW-Sports: Resume
WBAL-National Sports Parade
WBT-Musle Time
WBZ-Dinner Dance: Hit of the Day
WCAU-Sports: Alan Scott
WDBJ-Twenty Fingers & a Voice
***WDEL-News: Sports**
***WEEU-News: Baseball Scores: Merchandise Revue**
WFBR-Clam Perkins Musleal Mountaineers
***WFIL-News: Hal Simonds**
WGH-Melody Time
WGY-Sports Review

***NBC-Sport Shows: News**
WJSV-Melody Madcaps
WLW-To be announced
WMAL-Radio Center Reporter: Tune Types
WPTF-Board of Health
WMAL Tune Parade: News
***WTAR-News: Moments of Melody: Sports**
WTIC-Melodic Strang
WTNJ-Honor Merchant Prgm.

6:45 EDT 5:45 EST
***NBC-Lowell Thomas, news commentator: WJZ WLW WBSZ WHAM WBAL WTAM WTIC KDKA WMAL**
NBC-Bonnie Stuart, songs: WSB WORK KYW (sw-9.53)
NBC-Bill Stern Sport Scraps: WEAF
MBS-Johnson Family, sketch: WOR WOL
 Buck Rogers, sketeb: WDBJ WPTF

WBT-Music Time
WCAE-Laws for the Layman
***WCAO-Modern Melodies: News**
***WCAU-Town & Turl News**
WDEL-Mystery Melodies
WEEU-Merchandise Revue
WFBR-Geo. Van Durn's Orch.
WFIL-Soany Saunders, songs
WGH-Talking Drums, drama
WGY-Rhythmaires
WHP-Mary Smith Kline, organist
WIP-Uncle Wip
WRC-The Plainsman
WRD-WPA Prgm.
WRVA-Don't You Believe It
WSM-Market Reports
WTAR-Top Tunes: Baseball Scores

7:00 EDT 6:00 EST
NBC-Mr. O'istrict Attorney, sketch: WEAF WDEL WMBG WFBR WTIC WPTF WORK WGY KYW
CBS-Amos 'n' Andy, sketch: WABC WJAS WCAO WJSV WCAU WRVA WBT (sw-11.83) (also at 11 p.m.)

NBC-Easy Aces, sketch: Jana & Goodman Ace; WJZ WBAL WBZ WHAM KDKA WFIL WMAL (sw-11.87)
MBS-Fulton Lewis, Jr., commentator: WOL
 To be announced: WGY WSVA Sports: WLW WTAM WOR

WBIG-Boulevard of Make-Believe
WBCA-Bernie Cummins' Orch.
WDBJ-Charles Beard, har.
WGH-Apprentice Band Concert
***WHAS-World News**
WHP-Music by Grola
WIP-Musical Memories
WRC-Old Timer
WIITD-Around the Clock
***WSB-Radio Headlines**
WSM-On the Bandstand
WTAR-Freshet Thing in Town
WTNJ WPA Prgm.

7:15 EDT 6:15 EST
CBS-Jimma Fidar: WABC WJAS WJSV WCAU WCAO WRVA WBT (also at 11:15 p.m.)
 For news of Hollywood read "Hot, Tense Showdown" in every issue of Radio Guide.

NBC-Jarry Cooper's Vocal Varieties: WEAF WFBR WRVA WCAE WTIC WTAM WDEL KYW WGY WLW (also KOA KFI at 11:15 p.m.)
NBC-Mr. Kaen, Tracer of Lost Persons, drama: WJZ WBZ WBAL WFIL WMAL WHAM KDKA (sw-11.87)
 To be announced: WEEU WHAS WRIG-White Eagles

***WDBJ-Anything Can Happen: News: Sports**
WHAS-Paul Sutton
WHIP-Tunes & Topics
WIP-Five Star Final
WOR-John Chapman, Column of the Air
WORK-Sports
WSB-Georgia Ambassadors
WSM-Old Vienna
WSVA-American Family Robinson
WTAR-Musical Memories: Varieties
WTNJ-Political Talk

7:30 EDT 6:30 EST
CBS-Sacred Husband, drama, starring Helen Menken: WABC WCAU WJSV WJAS WCAO WHAS (sw-11.83-6.06)
NBC-Around the World in New York: WJZ
NBC-Concert Orch.: WORK WBZ
NBC-Chuck Shank's Orchestra: WEAF WSB WLW
CBS-Dixie Sarenaders: WBIG
MBS-Woody Herman's Orch.: WOL WOR
***News: WSVA WTIC**
Don't You Believe It: WDBJ WPTF
KDKA-Tap Time
KYW-Fantasy in Rhythm
WMAL-Around the Dinner Table
WBT-The Kidoodlers

don't miss

FIBBER MCGEE & MOLLY with

Donald Novis, tenor, Billy Mills' Orchestra and the Four Notes.

Tuesday Night-N.B.C.

9:30 E. D. S.
 8:30 E. S. T.
 8:30 C. D. S.
 7:30 C. S. T.
 6:30 A. S. T.
 5:30 P. S. T.

Presented by the Makers of Johnson's Wax



WCAE-Sports Stories
 WDBJ-Speed Gibson
 WDEL-Sports: Ringside Parade
 *WFBR-News: Sports
 WFIL-Swing Styles
 WGH-Riedleman
 WGY-Variety Show
 WIAM-Charles Siverson's Orch.
 WIIP-Mary Nickolas, songs
 WIP-For Men Only
 WLV-Dinner Music
 WMAJ-News: Intermezzo
 WRC-Home Towners
 WRD-Homeford Harmonies
 WRVA-Discussion in Print
 *WSM-News: Sports
 WTAM-Harbor Lights
 *WTAR-News: Musical Interlude
 WTNJ-Stacy Trent's Orch.

7:45 EDT 6:45 EST
 NBC-Man-Made Static: WTAR
 KYW WTIC WTAM
 NBC-Gen. Fed. of Women's Clubs:
 WORK WRD

MBS-Inside Sports: Sam Baizer,
 commentator: WLW WCAE WOR
 WFIL WRVA

NBC-Concert Orch.: WRZ
 CBS-Dixie Serenaders: WBT
 Richard Himber's Orch.: WHAM
 WFRB

WBZ-Speaking of People
 WBZ/Chc Manners Gang
 WEEU-Vivio Della Chiesa
 WGH-Early Diagnosis Campaign
 WHAM-To be announced
 WIIP-Mary Smith Kline, organist
 WIP-Joe Frassetto's Orch.
 WMAJ-Sports

WPTF-Your Supper Serenade
 WSB-Xavier Cugat
 WSM-Jamup & Honey
 WSWA-Harmonious Interlude
 *WATNJ-News

8:00 EDT 7:00 EST
 CBS-Big Town; Newspaper
 drama; Edward G. Robinson
 and Claire Trevor: WABC WCAU
 WJAS WJSV WDBJ WHAS
 WRVA WBT WCAO (sw-6.06-
 11.83) (also KNX at 11:30 a.m.)
 For news of Hollywood read "Holl-
 ywood Showdown" in every issue
 of Radio Guide.

*NBC-The Inside Story, news
 dramas: WJZ WRD WRAL
 WMAL WBZ WIAM WFIL
 KDKA (sw-11.87) (also KGO
 KLO at 10:30 p.m.)
 For further detail see sponsor's
 announcement on page 25.

NBC-Johnny Presents Johnny
 Green's Orch.; Jack Johnson's
 The Perfect Crime; Genevieve
 Rowe & Swing Fourteen; Glenn
 Cross & Beverly; Floyd Sherman,
 tr.; Ray Block: WEAJ WNC
 WGY WSJ WFRB WPTF WLW
 WCAE WTAM WTIC WMBG
 WDEL WTAR KYW WOKR (sw-
 9.53) (also at 11:30 p.m.)

MBS-The Green Hornet, drama:
 WOR WOL

WBIG-Sports
 WEEU-Dance Varieties
 WGH-Songs by Betty Bonney
 WIIP-Evening Interlude
 WIP-It's a Fact
 WPG-Dance Time: Anglers Angles

8:15 EDT 7:15 EST
 *WBIG-News
 *WGH-Monitor Views the News
 WHP-Richard Himber's Orch.
 WIP-Top Tunes

8:30 EDT 7:30 EST
 NBC-For Men Only: Peter Van
 Steeden's Orch.; Merry Maes;
 George Jessel, m.c.; Guest:
 WEAJ WTAR WSM WGY WSB
 WDEL WRC KYW WCAE WTIC
 WFRB WTAM WLW

CBS-Tuesday Night Parly Dick
 Powell; Martha Raye; Parkya-
 karkus; Lud Gluskin's Orchestra:
 WABC WJSV WCAU WHAS
 WRVA WCAO WBT WJAS WDBJ
 (sw-6.06-11.83) (also KNX at
 12 m.)

For news of Hollywood read "Holl-
 ywood Showdown" in every issue
 of Radio Guide.

MBS-Morton Gould's Orch.: Sagl
 Vela, bar.; WOR WOL WGH
 NBC-Information Please, Clifton
 Fadiman, m.c.; F. P. Adams;
 John Kieran & Guests: WJZ
 WMAL KDKA WMAL WFIL
 WBZ WIAM (sw-11.87)

Baseball: Philadelphia A's vs.
 Cleveland: WOKR WPG
 WBIG-Evening Harmonies
 WHP-Voice of the Notorist
 WIP-Baseball Game; Athletics vs.
 Cleveland
 WPTF-Natalie Smith
 WRD-Breadifiers

8:45 EDT 7:45 EST
 WBAL-Hippodrome Theater
 WBIG-Hollywood on Parade
 WGH-Golden Crown Quartet

WIP-Dean Dickens
 WPTF-On with the Dance
 WRD-Lutheran Quarter

9:00 EDT 8:00 EST
 CBS-We the People; Gabriel
 Heatter; Harry von Zell; Guests:
 Mark Warnow's Orch.; WABC
 WIAS WCAO WCAU WJSV
 WWSV WRVA WHP (sw-6.06-
 11.83) (also KNX KSL at 12:30
 a.m.)

MBS-Yar Concert Orch.: WOL
 NBC-Mary & Bob's True Stories,
 drama: WJZ WMAL WBAL
 KDKA WHAM WFIL WBZ
 NBC-Battle of Sexes: WEAJ
 WCAE WMBG WTIC WTAM
 KYW WRC WGY WOKR WSB
 WLW WDEL WSM WFRB (also
 KFI at 12:30 a.m.)
 More detail on page 13.

WBIG-The Hustin Swingsters
 WBT-To be announced
 WDBJ-The Playhouse
 WGH-Sweet & Swing
 WIP-Rev. Robert Fraser
 WOR-Stop, Look & Listen
 WPTF-Moments with the Masters
 WRD-America's War on Rackets

9:15 EDT 8:15 EST
 MBS-Old Heidelberg Concert Or-
 chestra: WOL
 WRIG-Behind the Silver Screen
 WDBJ-The Commodores
 WGH-Dimp Pearson, bar.
 WOR-Willy McCune's Orch.

9:30 EDT 8:30 EST
 NBC-Fibber McGee & Molly; Don-
 ald Novis, vocalist; Billy Mills
 Orch.: WEAJ WIAM WMBG
 WTAR WDEL WCAE WTAM
 WSM WTIC WRC WFRB WPTF
 KYW WGY WLW WSB (sw-
 9.53)
 For further detail see sponsor's
 announcement on page 26.

NBC-Doc Rockwell's Brain
 Trust: WJZ WBAL WRD WBZ
 WFIL KDKA WMAL (sw-11.87)
 MBS-Dance Orch.: WOR WOL
 WGH

CBS-Benny Goodman's Orchestra;
 Johnny Mercer, m.c.; Guest:
 WABC WJAS WCAU WHAS
 WDBJ WRVA WHP WPG WBT
 WCAO WBG WJSV (sw-6.06-
 11.83)

9:45 EDT 8:45 EST
 CBS-Benny Goodman's Orch.:
 (sw-11.83)

10:00 EDT 9:00 EST
 CBS-Time to Shine, with Hal
 Kemp's Orch.; The Smoothies,
 vocal trio: WABC WJAS WCAO
 WCAU WJSV WBT WIAS
 WRVA WBIG WDBJ (sw-6.06)

For further detail see sponsor's
 announcement on page 25.
 NBC-If I Had the Chance: WJZ
 WBZ WBAL WRD WMAL
 WPTF KDKA WTAM (sw-11.87)
 Guest: Lurdesia Borj, leading
 lyric soprano for the Metropolitan
 opera for 25 years prior to
 her retirement in 1936.

NBC-Boh Hope, comedian; Jerry
 Colonna; Patsy Kelly; Vocal Sex-
 tet; Jack Smart, Skinnay Ennis'
 Orch.: WEAJ WDEL WTIC
 WCAE WTAM WSB KYW WRC
 WFRB WLW WGY WHAM
 WAIG (sw-9.53)
 For news of Hollywood read "Holl-
 ywood Showdown" in every issue
 of Radio Guide.

MBS-Benno Rabinooff, violinist &
 concert orch.: WOR
 Music detail on page 27 this week.
 WFL-Champagne Time
 *WGH-News
 WPG-Baseball Game
 WSM-Champions

10:15 EDT 9:15 EST
 MBS-Old Heidelberg: WFIL
 WGH-Old Refrains

10:30 EDT 9:30 EST
 NBC-Uncle Walter's Dog House;
 Tom Wallace, n.e.c.; Male Quar-
 tet; Sweet Adeline; Bob Strong's
 Orch.: WEAJ WTAM WDEL
 WTIC WCAE WFRB KYW WRC
 WGY WPTF WSB (sw-9.53)

CBS-Doris Rhodes, songs: WABC
 WHP (sw-6.06-9.65)
 *CBS-Kaltenborn Edits the
 News: WBT WBG WRVA WDRJ
 (sw-9.65)

MBS-Ted Fio-Rito's Orch.: WOR
 WGH WOL
 NBC-Dance Orch.: WJZ WBZ
 WIAM WBAL WSM WPTF (sw-
 9.53)

To be announced: WCAO WPG
 KDKA-Emerson Gill's Orch.
 WCAU-Emerson Parker
 *WFIL-News
 WIAS-Deep River Echoes
 WJAS-Joe Sius' Orch.
 WJSV-Magic Hour
 WLW-Jimmy James' Orch.

WMAJ-Intermezzo
 WRD-Colored Richmond
 WTAR-Salon Orch.

10:45 EDT 9:45 EST
 MBS-Ozzie Nelson's Orch.: WOL
 CBS-American Viewpoints: WAIC
 WBIG WJSV WJAS WPG WRVA
 WCAO (sw-6.06-9.65)

*News: WIIP WIP
 KDKA-G-Men and Crime
 WBT-Newsletters
 WCAE-Johnny Duffy
 WCAU Bob Gordon's Orch.
 WDBJ-Let's Wait
 WFIL-Restaurant Time
 WIAS-Richard Himber's Orch.
 WLW-Snake Dreams

11:00 EDT 10:00 EST
 CBS-Bobby Hackett's Orchestra:
 WIIP WCAI WBIG
 *NBC-(News, WJZ only) Woody
 Herman's Orch.: WJZ WBAL
 WRD

*CBS-Edwin C. Hill, Human Side
 of the News: WIIP WDBJ WRVA
 MBS-Al Kavelin's Orch.: WOL
 *CBS-News: WABC (sw-9.65)
 *NBC-Noble Sissie's Orchestra
 (News, WEAJ only): WEAJ
 WDEL WMBG WTAR WFRB
 (sw-9.53)

CBS-Amos 'n' Andy, sketch:
 WIAS (also see 7 p.m.)
 NBC-Mr. District Attorney,
 sketch: WSM WSB WTAM WLW
 *News: WJAS WORK WOR
 WCAO

*KDKA-News: Sports: Weather:
 Temp.
 *KYW-News: Organ Reverie
 *WRZ-Reporter: News: Weather
 *WCAE-News: Musical Interlude
 WFIL-Slumber Hour
 WGH-Concert Hall

*WGY-News: Melody Time
 *WILM-News: Skeeter Palmer's
 Orch.
 *WJSV-News: Edwin C. Hill
 WMAL-Baukhage Talking
 *WPG-Weather: News
 WPTF-Sports Parade
 *WRC-News: Music
 *WTIC-News: Weather

11:15 EDT 10:15 EST
 CBS-Jimmie Fidler: WHAS (also
 see 7:15 p.m.)
 For news of Hollywood read "Holl-
 ywood Showdown" in every issue
 of Radio Guide.

TUESDAY
 May 16

NBC-Noble Sissie's Orch.: WTAM
 WGY
 CBS-Bobby Hackett's Orchestra:
 WABC WJAS WPG (sw-9.65)
 NBC-Woody Herman's Orchestra:
 WORK

Musie You Wait: KDKA WBZ
 KYW WMAL
 WBT-Sports
 WCAE-Paul Burton's Orch.
 WCAO-Spotlight Review
 WJSV-Streamline Interlude
 WLW-Art Mooney's Orch.
 WMAJ-Carr & Don Orch.
 *WOR-Raymond Gram Swing,
 commentator
 WPTF-Pipe Dreams
 WRVA-Ministrals
 *WSB-Radio Headlines
 WSM-The World in Review
 *WTIC-News: Polish Orch.

11:30 EDT 10:30 EST
 NBC-Richard Himber's Orchestra:
 WJZ WBAL WORK WRD
 WHAM
 NBC-Johnny Presents Johnny
 Green's Orch.: WSM (also at 8
 p.m.)

NBC-Ray Kinney's Orch.: WEAJ
 WSM WMBG WDEL WTAR
 WTIC WCAE WTAM WGY WRC
 (sw-9.53)

MBS-Dick Jurgens' Orch.: WLW
 WOL WGH
 CBS-Calloway's Orch.: WABC
 WDBJ WJSV WIIP WPG WIAS
 WJAS WRVA WCAU

WBT-American Viewpoints
 WBIG-Royal Intrigues
 WFRB-Moonlight Serenade
 WFIL-Rimac's Cubans
 WHAS-Contrasts in Rhythm
 WMAL-Richard Himber's Orch.
 WOR-Ozzie Nelson's Orch.
 WSB-Welcome South, Brother

End of Tuesday Programs

MORNING

8:00 EDT 7:00 EST
 NBC-Earbenders; Soloists & Or-
 chestra: WJZ WBZ
 *CBS-Oddities In the News: A
 Tune for Today; Ruth Brins,
 talk: WABC (sw-21.57)

NBC-Gene & Glenn: WEAJ
 WMBG (sw-21.5)
 Musical Clock: WGH WRVA
 WDEL KYW WCAO
 Nation's Family Prayer Period:
 WSWA WLW
 *KDKA-News: Musical Clock
 WBAL-Around the Breakfast
 Table

WBIG-Morning Matinee
 WBT-Grady Cole
 WCAU-Timely Tunes
 *WCBA-News: Radio Reporter
 WCBM-Morning Glories
 WDBJ-Morning Devotions
 WEEU-Around the Breakfast
 Table

*WFBR-Ralph Powers: News
 WFIL-The Timekeeper
 WGY-Morning Merry-Go-Round
 WIAS-Asbury College Devotions
 *WIIP-Alarm Clock: Music: News
 WIP-Eight Bells & All's Well
 *WOR-News
 WURK-Morning Music Box
 WPG-Morning Varieties
 WPTF-Sun Dial
 *WRC-News: Gordon Hittenmark
 WNTD-Time Teller

WSB-Checkboard Time
 WTAR-Musical Calendar
 *WTNJ-News: Treasure Chest
 8:15 EDT 7:15 EST
 NBC-Hi Boys: WEAJ WMBG
 (sw-21.5)
 CBS-Bob Byron, songs: WABC
 (sw-21.57)

NBC-Vocal Vogues: WBZ
 NBC-Four Showmen: WJZ
 WRD
 KDKA-Dr. Sunshine
 WBIG-Checkboard Time
 WBT-The Rangers
 WCAU-Larry Vincent, songs
 WDBJ-To be announced
 WEEU-Morning Devotions
 WFIL-Mr. Van's Caravan
 *WIP-News
 WLW-Farm News
 WOR-Nell Vinick: Restful
 Rhythms: Musical Interlude
 WPG-Baptist Church Service

WPTF-Evangelistic Club
 *WSB-Radio Headlines
 WSWA-Breakfast Club

8:30 EDT 7:30 EST
 CBS-Morning Moods: WABC
 (sw-21.57)
 NBC-Swing Serenade: WJZ WFIL
 WEEU
 NBC-Do You Remember?: WEAJ
 WSB (sw-21.5)

To be announced: WHP WBT
 Musical Clock: KDKA WBZ
 *News: Musical Clock: WCAO
 WPG
 WBAL-Around the Breakfast Ta-
 ble
 WBIG-Morning Matinee
 WRT-Checkboard Time: Farm
 Music

WBZ-Cowboy Caravan
 WCAU-The Old Gardener
 WCBM-Household Hints
 *WDBJ-News: Bulletin Board
 *WEEU-News
 WGH-Morning Gospel Hour
 WGY-Royal Hawaiians
 WIAS-Early Morning Jamboree
 WIP-Eight Bells & All's Well
 WLW-Checkboard Time
 WMAL-Presenting
 WOR-Ed Fitzgerald, talk
 WOKK Owen & King
 *WPTF-Sun Dial: News
 WRD-Morning Devotions
 WRVA-Hymns of All Churches
 WSM-Golden West Cowboys
 WTNJ-Music in the Shadows

8:45 EDT 7:45 EST
 NBC-Do You Remember?: WMBG
 CBS-Melody Time: WABC (sw-
 21.57)
 *News: WEEU WFIL
 KDKA-Organ Reveries
 WBIG-Morning Melodies
 WBT-Musical Clock
 WBZ-The Window Buys
 WCAU-The Heart of Julie Blake
 WDBJ-To be announced
 WFRB-Ralph Powers Prgm.
 WGH-Calendar of Events: Resu-
 me
 WGY-Market Basket
 WLW-Don & Helen
 WOR-The Goldbergs, sketch
 WPTF-Sun Dial
 WRD-Smiling Rangers
 *WRVA-Geiger & Strauss: Mu-
 sical Clock: News
 *WSM-News: Sunrise Reflec-
 tions
 WTNJ-Dr. Bob Jones

WEDNESDAY, May 17, 1939

9:00 EDT 8:00 EST
 CBS-Richard Maxwell, tenor:
 WABC WDBJ WRVA WBIG
 WHP WPG (sw-21.57)
 *NBC-News: Breakfast Club:
 Soloists: WRD WCBW WFIL
 (sw-21.5)

*NBC-News: Happy Jack, songs:
 WEAJ WDEL WGY
 *NBC-News: Larry Burke, tr.:
 WJZ
 *News: WSWA WTNJ
 KDKA-Shopping Circle
 KYW-Morning Varieties
 *WBT-Reporter: News: Quartet
 *WBZ-News: Mildred W. Carl-
 son: As You Like It
 WCAU-Kiddie Club
 WCAU-Today's Shopping News
 WCBM-Cerman Hour
 WEEU-Friendly Club
 WGH-Radio Woman's Journal
 WJSV-News: Arthur Godfrey
 WLW-Time to Shine
 WOR-Arthur Godfrey
 WORK-Morning Devotions
 WPTF-Singin' Sam
 *WRC-News: Gordon Hitten-
 mark
 WSB-Penelope Peon
 WSM-Checkboard Time
 *WTAR-News: Time Service:
 Prgm. Resume

9:15 EDT 8:15 EST
 NBC-The Band Goes to Town:
 WEAJ KYW WDEL WMBG
 WGY
 CBS-Mnhattan Mother, sketch:
 WAIC WCAU
 CBS-Frances Folger, pianist:
 (sw-21.57)

NBC-Woman of Tomorrow: WJZ
 *News: WSB WFRB WLW
 Musical Clock: WCAO WSWA
 WBT
 Morning Devotions: WDBJ WIIP
 KDKA-Linda's First Love, sketch
 WBIG-The Village Parson
 WIP-It's a Fact: Domestic Help
 Service
 WJSV-Arthur Godfrey
 WON-Modern Living
 WPG-Anything Goes
 WPTF-Sun Dial
 WRVA-Tobacco Tags
 WSM-Time to Shine
 WTNJ-It's a Fact

9:30 EDT 8:30 EST
 NBC-Breakfast Club: WJZ WRZ
 WORK WTAJ WSM WEEU
 NBC-The Family Man: WEAJ
 WMBG-
 CBS-Joyce Jordan, Girl Interne,
 sketch: WABC WCAU
 CBS-Fiddler's Fancy: WCAO
 WRVA WBIG (sw-21.57)

KDKA-The Editor's Daughter
 KYW-Neighbor Ned
 WBT-Those Happy Gùmans
 WCBM-Gospel Singer
 WDBJ-Bulletin Board
 *WDEL-Daily Devotions: News
 WFRB-Ralph Powers Prgm.
 WGH-Devotional Service
 WGY-Martha & her Playboys
 *WHAS-News
 WIIP-Mary Fountain, organist
 WIP-Evangelist Glenn Davis
 WJSV-Mugle Carpet
 WLW-Boone County Caravan
 WMAL-Earl Godwin
 WOR-Women Make the News
 WPG-Fads and Fancies
 WSB-Morning Hymnal

9:45 EDT 8:45 EST
 NBC-Edward MacHugh, Gospel
 Singer: WEAJ KDKA WBZ WGY
 WBAL KYW WLW WRC (sw-
 15.21)
 NBC-Three Romances: WMBG WSB
 CBS-Bachelor's Children, sketch:
 WABC WIAS WJSV WCAU
 CBS-Fiddler's Fancy: WDBJ

NBC-Breakfast Club: WTAR
 WBT-Woman's World: Martha
 Dulin
 *WCBM-News
 WDBJ-Secret Diary
 WHP-Morning Makeups
 WMAL-Jack Foy
 WOR-The Synopators
 *WPG-Monitor Views the News
 WRVA-Music Box
 WTNJ-Betty Trent

10:00 EDT 9:00 EST
 NBC-Central City, sketch: WEAF
 WFBZ WGY KYW WRC WDEL
 WSM WLW WSB
 CBS-Pretty Kitty Kelly, sketch:
 WABC WJSV WRVA
 NBC-The Story of the Month:
 WRD WMAL
 NBC-Along Fifth Ave.: WJZ

MBS-Buckeye Four: WOL WFIL
 KDKA-Your Family & Mine
 WBAL-Morning Meditations
 WBIG-Today's Almanac
 WBT-Betty & Boh, sketch
 WBS-Home Forum
 *WCAU-News: Morning Melodies
 *WCBA-News: Dance Interlude
 WCBM-Musical Shopping Notes
 WDBJ-Tonic Tunes
 WEEU-Bailey Gasa' Country Gen-
 tlemen
 WGH-Gladya Lyle, organist
 WIAS-Jackson Family
 *WIIP-News: Donald Novis, tr.
 WIP-Jane King
 WOR-Pure Food Hour
 WPG-Home Hour
 WPTF-Fore Women Only
 WSWA-Morning Melodies
 WTAR-Church of the Air

10:15 EDT 9:15 EST
 NBC-Jane Arden, sketch: WJZ
 KDKA WBAL WBZ (sw-15.21)
 MBS-Paul Allison, songs; Organ-
 ist: WLW WSWA
 CBS-Myrt & Marge, sketch:
 WABC WCAU WJSV WCAO
 WIAS WDBJ WRVA WBT WHP
 NBC-Josh Higgins of Finchville,
 sketch: WORK WMAL WRD
 WCBW

NBC-John's Other Wife, sketch:
 WEAJ WDEL WRC KYW WGY
 WFRB WSB WSM
 WBG-Sons of the Pioneers
 WCBW-Air Conditioning, talk:
 Slend-O-Form
 WIP-Singine Parson
 WTAR-Fashion & Thrift
 WTNJ-What Is It?

10:30 EDT 9:30 EST
 NBC-Jack Berch's Boys: WJZ
 WBZ WFIL WBAL WMAL
 CBS-Hilltop News, sketch: WABC
 WIAS WBZ WCAO WRVA
 WDBJ WJSV WCAU WIIP
 NBC-Vaughn de Leath, songs:
 (sw-15.21)

NBC-Just Plain Bill, sketch:
 WEAJ WFRB WGY WSM WSB
 WDEL KYW WRC
 MBS-Melody Strings: WOL
 KDKA-Air Grams, Dot & Pat
 *WBIG-Morning News
 WCAM-Rev. Friedric Maute
 WCBW-Doc Sellers' True Stories
 WCBM-Dance Trio
 WEEU-Melody Shopper
 WGH-Yesterday & Today in His-
 toric Hampton
 *WIIP-News
 WLW-Heart of Julia Blake
 WORK-Bob Carol
 WPG-Happy Birthday
 WPTF-Your Family & Mine
 WRD-Around the Clock
 WSWA-Heart of Julia Blake

10:45 EDT 9:45 EST
 NBC-Breen and de Rose: WJZ
 WBAL WCBW WSM WMAL
 CBS-Stepmother, sketch: WABC
 WCAO WJSV WIAS WCAU
 NBC-Houseboat Hannah, sketch:
 KDKA (sw-15.21)
 CBS-Morning Moods: WBIG
 NBC-Woman in White, sketch:
 WEAJ WTAR KYW WFRB
 WPTF WMBG WGY WRC
 MBS-John Metcalf's Choir Left:
 WLW WOL

WBT-Hymns of All Churches
 WBZ-Song Shoppers
 WDBJ-American Theatre Organ
 Melodies
 WDEL-Health Column of the Air
 WEEU-Ma Perkins, sketch
 WFIL-Woman of the Hour
 WOKK-Frank Renault, organist
 WRVA-Rhythmites
 WSB-Enid Day, shopping talk
 WSWA-Vic & Sade

11:00 EDT 10:00 EST
 MBS-Pioneers of Science: WOL
 NBC-The Story of Mary Martin,
 sketch: WJZ WBZ KDKA WBAL
 WEEU WMAL (sw-15.21)

(Continued on Next Page)

AT LAST! All Your Snapshots in Natural Colors! AMAZINGLY BEAUTIFUL! Any size, roll developed and printed in NATURAL COLORS. 25c for only..... Natural Color Reproductions, 2c each. Natural Color Photo Service, Jansville, Wis.

WEDNESDAY

May 17

(11:00 a.m. Continued)

NBC-David Harum, sketch; Peggy Allenby; **WEAF WGY WDEL WRC WFRB KYW**
CBS-It Happened in Hollywood: WABC WJSV WCAU

NBC-Viennese Ensemble: WRTD WFIL WORK WPTF WCBA WSM

WBIG-Belk's Civic Club
WBT-Russell McIntire, songs
WCAM-Organ Doctor
WCAO-Langworth Foursome
WCBM-Heart & Home Service
WDBJ-Health Chats
WGH-Music with the Masters
WHAS-Swingsters
WHIP-Young Dr. Malone
WIP-Garden of the Air
WLW-Linda's First Love
WOR-The Manhattans
WPG-Better Vision Prgm.
WRYA-Gospel Singer
★WSB-Radio Headlines
WSVA-Ma Perkins
WTAR-Love Making, Inc.

11:15 EDT 10:15 EST
NBC-Lorenzo Jones, sketch: WEAF KYW WRC WGY WDEL WFRB

NBC-Vic & Sade, sketch: WJZ KDKA WBAL WBZ WLW WSB WMAL (sw-15.21)

CBS-Scattergood Baines, sketch: WABC WHAS WBT WRYA WJSV WCAO WCAU WDBJ
WBIG-Singing Sam
★WCAM News
WEEU-Melody Shoppers
WIP-Women in the News
WOR-Heart of Julia Blake
WORK-Let's Go Shopping
WPG-Tropical Moods
WRTD-Weather: Lost & Found: Police Reporter
WSM-Singer & His Songs
WSVA-Gospel Singer

11:30 EDT 10:30 EST
NBC-Pepper Young's Family, sketch: WJZ KDKA WBAL WEEU (sw-15.21)

CBS-Big Sister, sketch: WABC WCAU WHAS WRYA WHP WBT WJSV WCAO WDBJ
NBC-Young Wilder Brown, sketch: WEAF WGY KYW WBC WFRB WDEL
NBC-Fran Allison, songs: WMAL WRTD WCBA WSM WPTF WLW WORK

MBS-Keep Fit to Music with Wallace: WOR WOL
WBIG-Radio Spotlight
WBZ-Weather Report; Musicals
WCBM-Baltimore Popularity Contest
WFIL-Tom Rocap
WPG-Midday Melodies
WPC-Christian Science Prgm.
WSH-Heart of Julia Blake
WSM-Jack & His Buddies
WSVA-Musical Merry Go Round
WTAR-Musicals: Musical Interlude: Geiger & Strausa

11:45 EDT 10:45 EST
CBS-Aunt Jenny's Stories: WABC WCAU WDBJ WHIP WJSV WRYA WHAS WBT WCAO

NBC-Getting the Most Out of Life: Dr. Wm. L. Stidger; WJZ WFIL KDKA WBZ (sw-15.21)
NBC-The Road of Life, sketch: WEAF WFBH WGY KYW WSSJ WLW WTAR WSB WRC WDEL WEEU
MBS-Adelalde Rawley, talk: WOR WOL
Fed. of Women's Clubs: WBIG WIP
★News: WPG WRTD
WBAL-Mary Landia
★WCBA-Dance Orch.: News
WMAL-Doctor Says
WORK-The Swingsters
WPTF-Organales

AFTERNOON

12:00 EDT 11:00 EST
NBC-The Carters of Elm Street, sketch: WEAF KYW WRC
CBS-Maurice Brown, cellist: WRYA
CBS-Mary Margaret McBride, columnist: WABC WCAO WHP WJSV WHAS WCAU WBIG
NBC-Alice Corbett, songs: WJZ WRTD WMAL WPTF WFIL WBAL

NBC-The Wife Saver: WSB
MBS-The Balladeer, songs: WOL
Checkerboard Time: WEEU WIP
★KDKA News: Weather: Temp.
WBT-Young Dr. Malone
★WBZ News: Mildred W. Carl
soo: Noonday Review: Stocks
WCBA-Organ Melodica
★WVRM-News
WDEL-Hymn Time
WDEL-Noonday Express
WFBH-Bulletin Board
WGH-Noontime Variety Prgm.
★WGY-Musical Interlude: Mar
keis: News
WIP-The Singing Parson
WLW-Editor's Daughter
WOR-Victor H. Lindlahr
WPG-Melody Parade
WPTF-Varieties
WSM-Your Family & Mine
WTAR-The Shop Market

12:15 EDT 11:15 EST
CBS-Her Honor, Nancy James, sketch: WABC WCAO WHAS WBT WJSV WCAU
★NBC-Kiddooders (News, WJZ only): WJZ WSM WRTD WFIL WMAL WPTF (sw-15.33)
NBC-The O'Neills, sketch: WEAF WGY KYW WRC WLW
★MBS-Dick O'Heran, tr.: WRYA WOL

★News: WORK WDEL WGH
KDKA-Checkerboard Time: Farm
Musical
WBAL-Happy Johnny
WBIG-Sunshine Club
WCBA-Singin' Sam
WCBM-Swing Session
WDBJ-Linda's First Love
WEEU-Familiar Hymns
WFBH-Every Woman's Hour
WGH-Headlines on the March
WHIP-Checkerboard Tune
WIP-Letroy
WSB-Lang-Whor Music
WSVA-Rural Rhythm
WTAR-To be announced

12:30 EDT 11:30 EST
NBC-Nat'l Farm & Home Hour: WJZ WMAL WPTF WHY WSM WRTD KDKA WCBA WBAL WTAR WSB (sw-15.21)
CBS-Romance of Helen Trent, sketch: WABC WCAU WCAO WJSV WHAS
CBS-Captivators Orch.: WBIG WRYA

NBC-Homespun, Wm. H. Foulkes: WEAF WMBG
★News: WOR WIP WHIP
KYW-Happy Clarks
WBT-Vic & Sade
WCBM-Italian Popular Music
WDBJ-The Gospel Singer
WDEL-Checkerboard Time
WEEU-House of MarGregor
WFBH-The Open Window
★WFIL-News: Store Notes
WGH-Noonday Theater Worship
WGY-Farm Paper of the Au
WIP-News
★NBLW-News: Livestocks: River: Weather: Grain Reports
WOBK-Checkerboard Time
WRC-Mary Mason

12:45 EDT 11:45 EST
NBC-Fireside Singers: WMBG
CBS-Ours Gal Sunday, sketch: WABC WHAS WCAO WJSV WCAU

★NBC-News: Market & Weather Reports: WEAF
NBC-Farm & Home Hour: WLW WORK
MBS-Bernie Cummins' Orch.: WOL
Checkerboard Time: WGH WSAVA
★KYW-News: Arthur Hinck
WBIG-Familiar Hymns
WBT-I Love a Mystery
WCBM-Italian Hour
WDBJ-Road of Life
WDEL-Noonday Express
★WEEU-News
WFBH-To be announced
WFIL-Luncheon Rendezvous
WHP-Luncheon Dance Music
WIP-Jack Dawson, songs
WOR-Consumers' Quiz Club
★WRYA-Morning Serenade: News

1:00 EDT 12:00 EST
NBC-Bill Johnson, bar: WEAF WMBG (sw-15.33)
MBS-The Happy Gang: WOL
CBS-The Goldbergs, sketch: WABC WCAO WJSV WHIP WBT WRYA WCAU WHAS
★WBAL-News: Tonic Tunes
WBG-Dinnerbell Hour
WCBM-Poish Hour
WDBJ-YM Prgm.
WDEL-Farm & Home Hour
WDEU-Uncle Jack's Prgm.
★WFBH-News: Dentoo News: Movie Parade
WFIL-Dorothy Dix Dramatization
WGH-Today's Favorites

Good Listening for Wednesday

Further details and stations which will broadcast these programs may be found in the adjacent program columns at the time hereunder indicated

★ Star in program listings indicates news highlights

MORNING
11:00 EDT (10:00 EST) Pioneers of Science. The life of Walter Reed, the conqueror of "Yellow Jack," will be dramatized.

AFTERNOON
12:30 EDT (11:30 EST) National Farm and Home Hour.

NIGHT
7:30 EDT (6:30 EST) Ask-It-Basket with Jim McWilliams; Quiz Program.

8:00 EDT (7:00 EST) One Man's Family; Serial Drama.

8:00 EDT (7:00 EST) Gang Busters; Anti-Crime Drama.

8:30 EDT (7:30 EST) Hobby Lobby; Dave Elman, Interviews.

8:30 EDT (7:30 EST) Paul Whiteman's Orchestra.

8:30 EDT (7:30 EST) Tommy Dorsey's Orchestra. Edythe Wright and Jack Leonard, vocalists.

9:00 EDT (8:00 EST) Texaco Star Theater. Ned Sparks; Ken Murray; Frances Langford; Jimmy Wallington; Dave Brockman's orchestra.

9:00 EDT (8:00 EST) Town Hall Tonight. Fred Allen, comedian; Portland Hoffa; Merry Macs; Peter Van Steeden's orchestra.

10:00 EDT (9:00 EST) Address by President Roosevelt.

10:00 EDT (9:00 EST) Ninety-Nine Men and a Girl; Raymond Palge and Hildegard.

10:00 EDT (9:00 EST) Kay Kyser's Program. Musical Quiz; Virginia Simms; Sully Mason; Harry Babbitt.

10:30 EDT (9:30 EST) It Can Be Done. Edgar A. Guest; Doring Sisters; Bob Trendler's orchestra. Guest: Eddie Rickenbacker, the greatest ace of the American Flying Corps during the World's War.

12:30 EDT (11:30 EST) Lights Out; Mystery Drama.

FREQUENCIES

KDKA-980	WDBJ-930	WJAS-1290	WRTO-1500
KYW-1020	WDEL-1120	WJSV-1460	WRVA-1110
WABC-860	WEAF-660	WJZ-760	WSAN
WBAL-1060	WEEU-830	WLW-700	WCBA-1440
WBT-1440	WFBH-1270	WMAI-630	WSB-740
WBT-1080	WFIL-560	WMBG-530	WSM-650
WBZ-WBZA-990	WGH-1310	WOR-710	WSVA-550
WCAE-1220	WGY-790	WOR-710	WTAR-1070
WCAM-1280	WHAM-1150	WRC-1320	WTAR-780
WCAO-600	WHAS-820	WPG-1100	WTC-1040
WCAU-1170	WHP-1430	WPTF-680	WTN-1280
WCBM-1370	WIP-610	WRC-950	

WPTF-Sons of the Mountaineers
WRTD-Hits of Yesterday
WSB-College of Agriculture
WSVA-Let's Swing It
WTAR-Radio Luncheon Club
2:00 EDT 1:00 EST
NBC-Your Health: WJZ WORK
WPTF WRTD WMAL WBZ
Subject: "The Doctor's Work-
shop."

CBS-Doc Barclay's Daughters: WABC WCAO WDBJ WCAU

NBC-Betty & Bob, sketch: WEAF WBAL KDKA KYW WRC WGY WLW (sw-11.87)

MBS-Ralph Ginsburgh Concert Orch.: WRYA WOL

★News: WFBH WHAS
WBIG-Phyllis & Her Fiddle
WBT-Radio Question Box
WCAM-Wiley Missioo
WCBA-Problems of Democracy
WCBM-Little Shaver
WDEL-Cousin Lee
WEEU-Afternoon Melodies
WFIL-Martha Laina

★WIIP-News of Pennsylvania: Lukewela's Royal Hawaiians
WIP-Clarence Fuhrman's Orch.
WJSV-Sunshine Reporter
WOR-Martha Deane
WPTF-Carolina Farm Features
WRYA-Farm & Home Prgm.
WSB-Crossroads Follies
WSM-Univ. of Tennessee
WSVA-Salt & Peanuts
WTAB-Suffolk Cooperative Prgm.

2:15 EDT 1:15 EST
CBS-Lile & Love of Dr. Susan, sketch: WABC WBVA WHIP WBT WCAO WDBJ WJSV WCAU WHAS (also at 5:15 p.m.)

NBC-Arnold Grimm's Daughter, sketch: WEAF WGY WRB WLW WBAL KDKA KYW (sw-11.87)

WBIG-Huly Durden's Ages
WCAM-Modern Salon Group
WCRN-Wings Over Maryland: Musical Interlude
WFIL-Song Shoppers
WGH-Variety Prgm.
WIP-It's a Fact
WPTF-Noontime Melodies
WSM-To be announced

2:30 EDT 1:30 EST
CBS-Your Family & Mine: WABC WDBJ WCAO WJSV WBT WBIG WCAU WRYA WHZ (sw-15.27)

NBC-Valliant Lady, sketch: WEAF WBAL KDKA KYW WGY WLW WBC (sw-11.87)

CBS-To be announced: WHIP WPG
NBC-Paul Lavalie's Drch.: WJZ WSM WRTD WMAL WCBA

MBS-Netherland Ensemble: WFIL
★News: WCBM WFRB WSM
WCAM-Pacific Paradise
WDEL-Concert Echoes
WEEU-Billie Polter
WGH-Strains of the Waltz
WHAS-Savings Talk: Livestocks: Produce: Weather: River Stages
WORK-Owen & King
WPG-Nat'l Youth Admlo.
WPTF-Charlie Mouroe
WSVA-Today's Almanac
WTAR-String Quartet

2:45 EDT 1:45 EST
NBC-Betty Crocker, sketch: WEAF WBAL KDKA WRC WGY KYW WLW (sw-11.87)

CBS-Greenfield Village Cholor: WABC WHIP WBIG WCAO WPG (sw-15.27)

WBT-Those Happy Gilmana
WCBM-Hollywood Varieties
★WCAU-Afternoon Melodica: News

WCBA-Band Box
WCBM-Texas Bill, songs
WDBJ-Musical Interlude
WDEL-Sweet Strings
WEEU-Dance Tunes
WFBH-Natty Ned
WFL-Jamboree
WHAS-College of Agriculture
WIP-Batters Up
★WJSV-Hits and Encores: News
WOR-David Harum, sketch
WPTF-Melodie Matinee
WRVA-Amer. Legion Luncheon
WSM-Dept. of Agriculture
WSVA-Let's Reminisce
WTAR-Hints on Health: Waltz
Time
WTC-Piano Recital

3:00 EDT 2:00 EST
NBC-Swingtime Trio: WJZ WBZ WMAL WRTD (sw-15.33)

CBS-Musical Arts Chorus: WBIG WIP WCAO (sw-11.83)

CBS-According to Hoyl: WABC
NBC-The Story of Mary Marlin, sketch: WEAF WTAR WRC WMBG WSM WSB WPTF WLW WFBW WGY KYW

Baseball Game: WCAU WCBA WBT
Baseball: Athletics vs. Cleveland: WORK WPG WEEU
KDKA-Home Forum

WHAL-Afternoon Show
WCAM-Something of Everything
WCOM-Melody Time
WDBJ-Singin' Sam
WGII-Rev. W. C. Gum
WHAS-Sidewalk Snoopers
WIP-Baseball Game: Athletics vs. Cleveland
★WOR-News: Melody Moments
WRVA-Secret Diary
WSVA-Relax & Listen

3:15 EDT 2:15 EST
NBC-Ma Perkins, sketch: WEAF WFBH WTAR WPTF WGY WRC WSM WMBG KYW WSB WLW

CBS-Philip Frank, violinist: WHP WBIG WRVA WCAO WHAS (sw-11.83)

NBC-John Sousa's Orch.: WJZ WRTD WBSZ WMAL (sw-15.33)

CBS-Baseball Yankees vs. SL Louis Browns: WABC
MBS-The Hitmakers: WOR
KDKA-Baseball: Pittsburgh vs. Philadelphia
WBT-Baseball: Washington vs. Detroit
WCBM-Musical Workshop
WDBJ-The Editor's Daughter
WDEL-To be announced
★WGH-News
WRVA-Those Happy Gilmana

3:30 EDT 2:30 EST
CBS-Swing Serenade: WDBJ WHIP WBIG (sw-11.83)

NBC-Pepper Young's Family, sketch: WEAF WLW KYW WSB WRC WPTF WMBG WSM WGY WBT WTAR

MBS-Fashions in Music: WOR
Rhythm & Romance: WSVA WIP WBAL-Ad Club
WCAO-Fed. of Women's Clubs
WDEL-Radio Ramblings
WGH-On the Mall
WHAS-Behind the Headlines
WIP-Rhythm & Romance
WJSV-Aladdin's Kitchen
WRVA-Betty & Bub

3:45 EDT 2:45 EST
NBC-Amanda Snow, songs: WJZ WRTD WMAL (sw-15.33)

CBS-Swing Serenade: WCAO
NBC-The Guiding Light, sketch: WEAF WFBH WSM WGY KYW WMBG WRC WSB WTAR WLW WPTF

★WBZ-Weather: News
WCBM-Labor Palestine Drive, talk
★WFIL-News
WGII-On with the Dance
WOR-Leo Freudenber's Orch.
WRVA-Sunshine Hour
WSVA-V. P. A. Prgm.

4:00 EDT 3:00 EST
CBS-Fact Finder: WRYA WDBJ WBIG WHIP (sw-15.27,11.83)

NBC-Backstage Wife, sketch: WEAF WFBH WGY WDEL KYW WRC

NBC-Club Matinee: WJZ WBZ WPTF WFIL WRTD WBAL WMAL (sw-9.53,11.87)

WCAO-Spotlight Review
WCBM-Today's Winners
WGH-The Master Singers
WHAS-Betty & Bob
WIP-Letroy, pianist
WJSV-Baseball: Washington vs. Detroit
WLW-Mad Hatterfields, sketch
WOR-Baseball: Brooklyn Dodgers vs. Chicago Cubs
★WSB-Radio Headlines
WSM-Gulfstream Prgm.
WSVA-Mary Baldwin College
WTAR-Virginia Beach

4:15 EDT 3:15 EST
NBC-Club Matinee: WLW

NBC-Stella Dallas, drama: WEAF WFBH WDEL KYW WRC WSB WSM WGY

CBS-Time Out for Dancing: WRTD WDBJ WRVA WHIP (sw-11.83,15.27)

★WCAM News
WGH-Tropical Moods
WHAS-Hymns of All Churches
WIP-Today's Hits
WRVA-Those Happy Gilmana
WSVA-Hits & Encores

4:30 EDT 3:30 EST
NBC-Vic & Sade, sketch: WEAF WRC WFBH WDEL WGY KYW WCAO

CBS-Time Out for Dancing: WRYA WCAO

NBC-Nat'l Fed. of Music Clubs Convention: WJZ WRTD WMAL WFIL WBAL WBZ WSM (sw-9.53,11.87)

Octave (Chorus of Norfolk- town, Pennsylvania, comprised of 50 women's voices, will be heard. Marlon G. Spangler will be the conductor.
To be announced: WPTF WSB
★WBAL-Globe Truiter
WCAM-Doe Sellers
WGH-Young People's Church of the Air
WHAS-Your Family & Mine

THURSDAY

May 18

MORNING

8:00 EDT NBC-Earlanders: Soloists & Orchestra: WJZ WBZ

★CBS-Oddities In the News: A Tune for Today: Ruth Brine, talk: WABC (sw-21.57)

NBC-Gene & Glenn: WEAF WSB WMBG (sw-21.5)

Musical Clock: KYW WRVA WCAO WGH WDEL

8:15 EDT NBC-HI Boys: WEAF WMBG (sw-21.5)

CBS-Bob Byron, songs: WABC (sw-21.57)

NBC-Vocel Vogues; Radio City Four: WJZ WRTD WBZ

KDKA-Dr. Sunshine WBIG-Morning Matinee

WBT-The Rangers WCAU-Larry Vincent, songs

WEEU-Morning Devotions WFIL-Mr. Van's Caravan

★WIP-News WLW-Farm News

WOR-Red River Dave: Oddities: From Moo to You

WPG-Baptist Church Service WPTF-Evangelistic Club

WRVA-Tobacco Tags ★WSB-Radio Headlines

WSVA-Breakfast Club

8:30 EDT NBC-Do You Remember?: WEAF WJZ WBZ (sw-21.5)

NBC-Dick Leibel, organist: WJZ

CBS-Montana Slim, songs: WABC (sw-21.57)

NBC-Swing Serenade: WFIL

Musical Clock: WBT WBZ KDKA-Magic Hour

WBAL-Around the Breakfast Table

★WBC-Cowboy Caravan

★WCAO-News: Musical Clock WCAU-The Old Gardener

★WDBJ-News: Bulletin Board WDEL-Cousin Lee

★WEEU-News WGII-Morning Gospel Hour

WGY-The Ranch Boys WHAS-Early Morning Jamboree

WIP-Eight Bells & Alf's Well WJSV-Magic Carpet

WLW-Don & Helen WMAI-Presenting

WOR-Ed Fitzgerald, talk WOR-Owen & King

★WPG-News: Musical Clock ★WPTF-Sun Dial: News

WDEL-Cousin Lee WRTD-Morning Devotions

WRVA-Hymns of All Churches WSAV-Household Hints

WSM-Vaughan Quartet WTNJ-Musical Oddities

8:45 EDT NBC-Swing Serenade: WJZ

NBC-Do You Remember?: WSN

CBS-Boy & Girl Next Door: WABC (sw-21.57)

★News: WEEU WFIL KDKA-Organ Reveries

WBIG-Morning Melodies WBZ-The Woman Buys

WCAU-Ralph Elmsore with Doris WFLA-Ralph Powers Prgm.

WGH-Calendar of Events: Resu- me

WGY-Market Basket WJSV-Arthur Godfrey

WLW-A. Chandler, Jr., organist WOR-The Goldbergs, sketch

WPTF-Sun Dial WRTD-Tune Wranglers

★WRVA-Musical Clock: News ★WSM-News: Sunrise Reflections

WTNJ-Rev. David L. Coddington

9:00 EDT CBS-Richard Maxwell, trn. & philosopher: WABC WIP WPG

WBIG WRVA WDBJ (sw-21.57)

★NBC-News: Happy Jack, songs: WEAF WDEL WGY

★NBC-News: Breakfast Club: WRTD WSN WFIL (sw-21.5)

★NBC-News: Yolchil Hleokka, xylophonist: WJZ

★News: WSAV WTNJ KDKA-Shopping Circle

KYW-Morning Varieties ★WBT-Reporter: News: Musical Clock

★WBZ-News: Mildred W. Carl- son: As You Like It

WCAO-Kiddie Club WCAU-Today's Shopping News

WEEU-Friendly Club WGII-The Syncopators

★WJSV-News: Arthur Godfrey WLW-Time to Shine

WOR-Betty & Buddy, songs WORK-Morning Devotions

WPTF-Singin' Sam ★WRC-News: Gordon Hitten-

mark WSB-Penelope Penn

WSM-Golden West Cowboys ★WTAH-News: Tina Service:

Prenu. Resume

9:15 EDT NBC-Band Goes to Town: WEAF

WDEL WMBG WGY WLW

CBS-Manhattan Mother, sketch: WABC WCAU

NBC-Women of Tomorrow: WJZ

CBS-Deep River Boys: (sw-21.57)

★News: WBIG WSB WFBR WLW

Musical Clock: WCAO WSAV Morning Devotions: WDBJ

WIP KDKA-Linda's First Love, sketch

KYW-Magic Hour WBIG-The Village Parson

WIP-It's a Fact: Domestic Help Service

WOR-The Syncopators WPG-Anything Goes

WPTF-Sun Dial WRC-Mary Mason

WRVA-Tobacco Tags WSM-Time to Shine

WTNJ-It's A Fact

9:30 EDT CBS-Morning Moods: WRVA

WBG (sw-21.57)

CBS-Joyca Jordan, Girl Interne, sketch: WABC WCAU

NBC-Breakfast Club: WJZ WBZ WEEU WSM WPTF WOKK

NBC-The Family Man: WEAF WMBG

MBS-To be announced: WFIL KDKA-The Editor's Daughter

KYW-Dixie Lee WBT-Your Gospel Singer

WCBM-You Body, Your Health WDBJ-The Bulletin Board

★WDEL-Daily Devotions. News WGII-Devotional Service

WGY-Morning Moods ★WIAS-News

WIP-Mery Fountain, organist WIP-Evangelist Glenn Davis

WJSV-Magic Carpet WLW-Boone County Caravan

WMAI-Earl Godwin WOR-Women Make the News

WPG-Morning Melodies WSB-Morning Hymnal

9:45 EDT NBC-Cedets Quartet: WSB

NBC-Edward McHugh, gospel singer: WEAF WLW WBAL

WBZ WGY KDKA KYW WRC (sw-15.21)

CBS-Bechelor's Children, sketch: WABC WCAU WHAS WJSV

WBT-Woman's World: Martha Dulin

★WCBM-News WDBJ-The Record Album

WGII-Mary Lee Taylor WHP-Our Children

WMAI-Jack Foy WOR-Dr. Frank Kingdom, talk

WRVA-Music Box WTNJ-Betty Trent

9:00 EDT MBS-The Buckeye Four: WOL

WFIL

CBS-Pretty Kitty Kelly, sketch: WABC WJSV WRVA

NBC-Central City, sketch: WEAF WFBR WRC WGY KYW

WSM WDEL WLW WDEL

NBC-Story of the Month, sketch: WJZ WOR WTAR WMAI

WBAL WPTF WRTD

★News: Modern Melodies: WCAO WCAU

KDKA-Your Family & Mine WBIG-Today's Almanac

WIT-Beta & Bob WBZ-Home Forum

WCBM-Musical Shoppe/Notes WDBJ-Mary Daily, the personal

shopper WEEU-Bailey Gass' Country Gen-

tleman WGII-Gladys Lyle, organist

WIAS-Jackson Family ★WHP-News: Donald Novis, trn.

WIP-Joe King WOR-Pure Food Hour

WPG-Home Hour WPTF-For Women Only

★WSAN-News: Dance Interlude WSAV-Morning Melodies

WTAR-Church of the Air

Good Listening for Thursday

Further details and stations which will broadcast these programs may be found in the adjacent program columns at the time horizons indicated. ★ Star in program listings indicates news highlights

AFTERNOON

12:30 EDT (11:30 EST) National Farm and Home Hour.

2:45 EDT (1:45 EST) War Memorial Dedication at Ottawa.

King George VI will officiate at the dedication and unveiling of the War Memorial at Ottawa, Canada.

More information about this program may be found on page 13, column 4.

NIGHT

7:30 EDT (6:30 EST) Joe E. Brown, Comedian. Gill end Oemling, Mergeret McCree, end Harry Sosnik's orchestra.

8:00 EDT (7:00 EST) Kate Smith's Songs and Variety. Abbott and Costello, comedians; Aldrich Family; Ted Streeter's Chorus; Jack Miller's orchestra.

8:00 EDT (7:00 EST) Rudy Vallee's Variety Program. Rudy Vallee celebrates his 500th broadcast for the same sponsor. Guest-of-Honor: Lionel Barrymore.

More information about this program may be found on page 13, column 3.

9:00 EDT (8:00 EST) Major Bowes' Amateur Hour.

9:00 EDT (8:00 EST) Good News of 1939; Comedy and Music. Fannie Brice (Baby Snooks); Frank Morgan; Robert Young; Meredith Willson's orchestra.

10:00 EDT (9:00 EST) Kraft Music Hall. Bing Crosby; Bob Burns; Ken Carpenter; Music Mads; John Scott Trotter's orchestra. Guest: Aldo Solito de Solis, pianist.

10:00 EDT (9:00 EST) Tune-Up Time; Comedy and Music. Walter O'Keefe; Kay Thompson's Rhythm singers; Ray Heetherton; Andre Kostelanetz' orchestra. Guests: Victor Moore and Billy Gaxton, stars of the current Broadway play "Leave It to Me."

10:45 EDT (9:45 EST) American Viewpoints. Mrs. F. D. Roosevelt makes an address in behalf of the Alliance for Guidance of Rural Youths.

FREQUENCIES

KOKA-980 **WDBJ-930** **WJAS-1290** **WRTD-1500**

KVVW-1020 **WDEL-1120** **WJSV-1460** **WRVA-1110**

WABC-960 **WEAF-660** **WJZ-760** **WSAN-**

WBAL-1060 **WEEU-830** **WLW-700** **WSB-740**

WBIG-1440 **WFBR-1270** **WMAL-630** **WSM-650**

WBZ-WBZA-990 **WFIL-560** **WMBG-1530** **WSA-550**

WCAE-1220 **WGH-1310** **WOR-710** **WTAM-1070**

WCAM-1280 **WCV-790** **WOR-1320** **WTAR-780**

WCAO-600 **WHAM-1150** **WPG-1100** **WTIC-1040**

WCAU-1170 **WHAS-820** **WPTF-680** **WTNJ-1280**

WBT-1080 **WHP-1430** **WRC-950**

WCBM-1370 **WIP-610**

NBC-Josh Higgins of Finchville. WRTD

NBC-Breen end de Rose: WJZ WSN WSM WMAI

WBAL-Morning Meditations WBT-Hymns of All Churches

WDEI-Woman of the Hour WHP-Kitty Keene, sketch

WIP-Mrs. G. W. Ballard WOR-Frank Renault, organist

WRVA-Rhythmita WSB-Enid Day, shopping talk

WSVA-Vic & Sada

11:00 EDT CBS-Mary Lee Taylor: WCAO

WHAS WDBJ WBIG WRVA WCAU WJSV WBT WJAS

★CBS-News: Montana Slim, songs: WABC

NBC-Viennese Ensemble: WORK WPTF WRTD WTAR WFIL

WSM

NBC-Story of Mary Marlin, sketch: WJZ KDKA WBAL WBZ

WMAI WEEU (sw-15.21)

NBC-Devid Herum, sketch: WEAF WRC WDEL KYW WGY

WFBR

MBS-Cherley Freshwater's Cow- boy Band: WOL

WCBM-Heart & Home Service WGII-Music Appreciation Class

WHP-Young Dr. Malone WIP-The Road to Health

WLW-Linda's First Love WOR-Jimmy Shields, trn.; Orch.

WPG-Dental Talk: Harold Stephens' Orch.

WPTF-Milky Way WSN-German Hour

★WSB-Radio Headlines WSAV-A. Perkins

11:15 EDT CBS-Scattergood Balnes, sketch:

WABC WHAS WDBJ WRVA WJSV WCAO WCAU

NBC-Vic & Sade, sketch: WJZ WLW WMAI WBZ KDKA WSB

WBAL (sw-15.21)

NBC-Lorenzo Jones, sketch: WEAF WRC WFBR KYW WGY

WDEL

WBIG-Singin' Sam WEEU-Melody Shoppers

WHP-Meet Miss Julia WIP-Women in the News

WOR-Manhattans WRTD-Weather: Lost & Found:

Police Reporter WSM-Singer & His Songs

WSVA-Gospel Singer

11:30 EDT NBC-Young Widder Brown,

sketch: WEAF WDEL KYW WGY WRC WFBR

NBC-Vagebonds: WMAI WLW WORK WRTD WPTF WFIL

WSM

NBC-Pepper Young's Family, sketch: WJZ WBAL KDKA

WEEU (sw-15.21)

MBS-Keep Fit to Music with Wal- lace: WOR WOL

CBS-Big Sister, sketch: WABC WCAU WHAS WRVA WDBJ

WCAO WJSV WIP WBT

WBIG-Radio Spotlight WBZ-Weather Report; Musicale

WCBM-Home Folks Frolic WIP-Midday Melodies

WPG-Variety Prm. WSB-Heart of Julia Blake

WSVA-Musical Merry Go Round WTAR-Markets: Musical Inter-

lude: Geiger & Strauss

11:45 EDT CBS-Aunt Jenny's Stories: WABC

WDBJ WCAU WHAS WJSV WRVA WIP WCAO WBT

NBC-Getting the Most Out of Life, Dr. Wm. Stidger: WJZ

WBZ WFIL KDKA (sw-15.21)

NBC-Road of Life, sketch: WEAF WEEU WLW WTAR WSM WSB

WFBR WGY KYW WDEL WRC

MBS-Medical Information Bureau: WGH WOR

News: WPG WRTD WBAL-Woman's Hour

WBG-Tonic Tunes WCBM-String Trio

WIP-Morning Moods WMAI-Timely Garden Suggestions

WRK-Swingsters WPTF-John Seagle

★WSAN-Dance Orch.: News

AFTERNOON

12:00 EDT NBC-The Wife Severs: WSB

CBS-Kate Smith Speaks: WABC WCAU WCAO

NBC-The Certers of Elm Straal, sketch: WEAF KYW WRC

CBS-Tower Town Tempos: WIIP WBIG

NBC-Southernaires: WJZ WMAI WEEU WRTD

MBS-Gloomchasers: WOL WOR WRVA WFIL WGH

★KDKA-News: Weather: Temp. WBAL-Man on the Street

WBT-Young Dr. Malone ★WBZ-News: Mildred W. Carl-

son: Stocks ★WCBM-News

WDBJ-Swing Your Partner WDEL-Noonday Express

WFBR-Bulletin Board ★WGV-Musical Interlude: Mar-

kets: News WHAS-Swingsters

WIP-The Singing Parson WJSV-Tower Town Tempos

WLV-Editor's Daughter WPG-Melody Parade

WPTF-Milky Way WSN-Ocean Melodies

WSM-Your Family & Mine WTAR-I Love A Mystery

12:15 EDT NBC-The O'Neills, sketch: WEAF

THURSDAY May 18

WBZ-The Rambler
WCBM-Czechoslovak Hour
WDBJ-Na Perkins, sketch
WGII-Dance Matinee
WGY-Houseboat Hannah, sketch
WIAM-Recital
*WLW-News: Markets
WOR-Hilltop House
WORK-Luncheon Ensemble
*WPTF-Reporter: Prgm. Resume: Variety Prgm.
*WSB-Radio Headlines
WSM-Mary Dugan
*WTAR-News: Weather

1:45 EDT 12:45 EST
NBC-Those Happy Gilmans, comedy sketch: WFAE WFBF WGY WLW KDKA WORK WRC KYW WBSZ (sw-11.87)
NBC-Dance Orch.: WJZ WSM WMAL WRD WBAL WFIL WVEU (sw-15.33)
CBS-This Day Is Dure, sketch: WABC WCAU WCAO WJVS WHAS
MBS-Rutgers Homemakers' Forum: WOR WGH
Topic: "School Days." Speakers: Allen G. Ireland of the New Jersey Department of Public Instruction, and Horace Tatum of the New Jersey State Dental Society.

*WBIG-News
*WBT-Swing Time: Reporter: News
WBHJ-Life Can Be Beautiful WDEL-Concert Echoes
*WIP-Today's Hits: News
WPTF-Sons of the Mountaineers
WBA-Farm & Home Prgm.
WSAN-Public Schools
WSB-Lang-Worth Music
WSVA-Let's Swing It
WTAR-Radio Luncheon Club

2:00 EDT 1:00 EST
NBC-Betty & Bob, sketch: WFAE WRC WGY KDKA WLW KYW WBAL (sw-11.87)
CBS-Doc Barclay's Daughters: WABC WDBJ WCAO WCAU
NBC-To be announced: WJZ WSAN WSM WRD WMAL WBZ WORK
WBIG-One O'Clock Jump
WBT-Donald Novis, songs
WCAM-Wiley Missio
WCBM-Ebony Elephant
WDEL-Cousin Lee
WVEU-Afternoon Melodies
*WFR-News & Views
WFIL-Mariah Laine
WGH-Concert Miniatures
*WHA-News
*WHP-News of Pennsylvania: Lukewalk's Royal Hawaiians
WIP-It's a Fact!
WJVS-Sunshine Reporter
WOR-Martha Deana
WPTF-Carolina Farm Features
WSB-Crossroads Follies
WSVA-Madison College Prgm.
WTAR-Suffolk Cooperative Prgm.

2:15 EDT 1:15 EST
MBS-John Agnew, organist: WGH
CBS-Life & Love of Dr. Susan, sketch: WABC WCAU WDBJ WBT WRYA WCAO WJVS WHP WHAS (also at 5:15 p.m.)
NBC-Arnold Grimm's Daughter, sketch: WFAE KDKA WBAL KYW WRC WGY WLW (sw-11.87)
WBIG-Rudy Durden's Aces
WCBM-Wings Over Maryland: Musical Interlude
WFIL-Bessie V. Hicks Players
WIP-Mid-Week Varieties
WPTF-Noontime Melodiea
WSVA-To be announced

2:30 EDT 1:30 EST
NBC-Valliant Lady, sketch: WFAE WRC KYW KDKA WGY WLW WBAL (sw-11.87)
NBC-Light Opera Selections: WJZ WRD WMAL WBZ WSAN WVEU (sw-15.33)
MBS-Netherland Ensemble: WFIL
CBS-Vour Family & Mine: WABC WDBJ WCAO WBIG WCAU WRYA WBT WJVS
CBS-To be announced: WHP WPG
*News: WCBM WFR WSM WDEL-Hawaiian Orch.
WGH-Vocal Varieties
WIAS-Savings Talk: Livestocks: Produce: Weather: River Stages
WORK-Owen & King
WPTF-Strickmann Streetmao
WSVA-Today's Almanac
WTAR-Roberts & Hardin

2:45 EDT 1:45 EST
NBC-Hymns of All Churches: WFAE WRAL KDKA WRC KYW WGY WLW (sw-11.87)
MBS-War Memorial Dedication at Ottawa: WOR
CBS-War Memorial Dedication at Ottawa: WABC WBIG WRVA WHP
More detail on page 32.
NBC-War Memorial Dedication at Ottawa: WTAR WBZ WMAL

Baseball Game: WSAW WCBM
*News: WCAO WIP
WBT-Those Happy Gilmans
WCAU-Women's Club of the Air
WBHJ-Musical Interlude
WDEL-Sweet Strings
WFR-Natty Ned
WFIL-Jack's Jamboree
WGH-Current Hit Review
WHAS-College of Agriculture
WIP-Batters Up
*WJVS-Rhythm and Romance: News
WORK-To be announced
WPC-Words & Music
WPTF-Melodiea Matinee
WSAN-Band Box
WSM-Dept. of Agriculture
WSVA-Let's Romance

3:00 EDT 2:00 EST
NBC-War Memorial Dedication at Ottawa: WJZ (sw-15.33)
CBS-War Memorial Dedication at Ottawa: WABC
CBS-War Memorial Dedication at Ottawa: WCAO WRYA WHP WBIG WJVS (sw-11.83)
NBC-The Story of Mary Marlin, sketch: WFAE WLW WRC WSM WMBG WPTF WFBF WTAR WBSZ WGY KYW

Baseball: Phillies vs Cleveland: WPG WCAU WORK WVEU
KDKA-Home Forum
WBAL-Afternoon Show
WBT-Ma Perkins, sketch
WBZ-Stars Over Manhattan
WCAM-Something of Everything
WDBJ-Singin' Sam
WGH-Rev. W. C. Gum
WHAS-Sidewalk Snoopers
WIP-Baseball Game: Athletics vs. Cleveland
WRD-Musical Madnesse
WSAN-Baseball Game
WSVA-Salt & Peanuts

3:15 EDT 2:15 EST
NBC-Ma Perkins, sketch: WFAE WRC WSM WGY WMBG WPTF KYW WSM WLW WFBF WTAR
CBS-War Memorial Dedication at Ottawa: WHAS
NBC-War Memorial Dedication at Ottawa: WJZ WRD
CBS-War Memorial Dedication at Ottawa: WABC
MBS-War Memorial Dedication at Ottawa: WOR
ICBS-Shirley Hall & Orch.: WIP
KDKA-Baseball: Pittsburgh vs. Philadelphia
WRT-Baseball Game
WDEL-The Editor's Daughter
WDEL-Dance Time
*WGH-News
WRVA-Those Happy Gilmans

3:30 EDT 2:30 EST
CBS-Walberg Brown Strings: WDBJ WBIG (sw-11.83)
NBC-Pepper Vouno's Family, sketch: WFAE WFBF WTAR WPTF WSB KYW WSM WMBG WRC WLW
NBC-Hoosier Hop: WJZ WRD WMAL WBAL (sw-15.33)
WBZ-What's the Answer
WCAO-Spotlight Review
WDEL-Victor Caille, organist
WGH-Musical Workshop
WIAS-Concert Miniatures
WIP-The Rhythm Makers
WIP-Pastor Palmer
WJVS-Aladdin's Kitchen
WOR-David Harum, sketch
WRVA-Betty & Boh
WSVA-Rhythm & Romance

3:45 EDT *2:45 EST
NBC-The Guiding Light, sketch: WFAE WTAR WFBF WMBG WGY WPTF WSM WRC WGY WLW WSB
CBS-Walberg Brown Strings: WRVA
*WBZ-Weather: News
*WFIL-News
WGH-On With the Dance
WHAS-Our Colonial Possessions
WIP-Interviews with the Past
WSVA-WPA Prgm.

4:00 EDT 3:00 EST
NBC-Backstage Wife, sketch: WFAE KYW WGY WRC WDEL WFBF
CBS-LeBrun Sisters: WIP WBIG WCAO WDBJ WRVA (sw-11.83)
NBC-Sunrille Smile Parade: WJZ WBAL WFIL WMAL WBZ (sw-9.53)
NBC-Dreams Come True: WPTF
WGH-Lost Empire
WHAS-Betty & Boh
WIP-LeRoy
WJVS-Baseball Game
WLW-Mad Hatterfields, drama
WRT-To be announced
*WSB-Radio Headlines
WSM-Future Tones
WSVA-Hits & Encores
WTAR-Virginia Beach

4:15 EDT 3:15 EST
CBS-Acorn Handicap: WDBJ WCAO WBIG WHP (sw-11.83)

NBC-Stella Dallas, sketch: WFAE WGY WSM WFBF WDEL WRC KYW WBSZ
MBS-Moods in Music: WLW
*WCAM-News
WGH-George Hall's Dance Hall
WHAS-Hymns of All Churches
WOR-Baseball: Dodgers vs. Cubs
WRVA-Those Happy Gilmans
WSVA-Geos of Melody

4:30 EDT 3:30 EST
NBC-Nat'l Fed. of Music Clubs Convention: WJZ WFIL WMAL WBZ WRD WSM WTAR (sw-9.53)
Orpheus Club of Salt Lake City, comprised of 50 male voices, will be heard, Albert Southwick will be the conductor.
NBC-Vic & Sade, sketch: WFAE WRC KYW WDEL WGY WFBF
*WBAL-Globe Trotter
WCAM-Do Sellers
WGH-Young People's Church of the Air
WHAS-Your Family & Mine
WLW-Life Can Be Beautiful
WPTF-Bert Hirsch's Orch.
WRVA-Bakers Doren
WSR-To be announced
*WSVA-Monitor News

4:45 EDT 3:45 EST
*NBC-To be announced: News: WJZ WFIL WBZ WMAL WRD WTAR WBAL WPTF (sw-9.53)
CBS-Four Clubmen, vocal quartet: WBIG WCAO WDBJ (sw-11.83)
NBC-Girl Alone, sketch: WFAE KYW WGY WIC WDEL WFBF
WCAM-Betty Jo, songs
WGH-Movie Music
WHAS-Herbie Kuch
WHP-Farmers' Service Prgm.
WLW-One Woman Speaks
WSM-Jack & His Buddies
WSVA-Variety Time

5:00 EDT 4:00 EST
CBS-Genevieve Rowe, sop.: WRIG WHAS WDBJ (sw-11.83)
NBC-Woody Herman's Orch.: WJZ WRD WMAL WBZ (sw-11.87)
NBC-Midstream, sketch: WFAE WFBF WRC WGY WDEL KYW WLW
To be announced: WMBG WTAR WPTF WSA
WBAL-Your Safety: In a Sentimental Mood
WCAO-Movies' Magic Carpet
WCAU-Dolores O'Neil
WCBM-String Trio
WDEL-Interlude
WGH-Ballads of Hill & Plain
WIP-Bill Bartlett, songs
WPTF-Birthday Party
WRVA-McKay Bergen Recital
WBS-Radio Headlines
*WSMA-A Woman Looks at News
WTAR-Markets: Rural Mail Carrier

5:15 EDT 4:15 EST
CBS-Patterns in Swing: WABC WIP WDBJ WCAO WHAS WBIG (sw-11.83)
NBC-Houseboat Hannah, sketch: WLW
NBC-Rhythmairs: WFAE WRC KYW WTAR WMBG WORK WSM
MBS-The Johnson Family, sketch: WBAL
To be announced: WSB WSVA WDEL
KDKA-Tea Time Tunes
WLW-Bob Golden's Orch.
WFBF-Tea Party
WFIL-Swing Session
WGY-Markets
WIP-LeRoy
WRVA-Fed. Women's Clubs
WSAN-Dance Orch.
WTNJ-Daddy Jim Story Hour

5:30 EDT 4:30 EST
NBC-Billy & Betty, sketch: WFAE KYW
NBC-Land Trio: WPTF
NBC-Don Winslow of the Navy, sketch: WJZ WTAR WBZ WBAL WHAM WFIL WMAL WLW (sw-11.87)
MBS-Len Salvo, organist: WOL
CBS-Patterns in Swing: WRVA WCAO-Varieties
WCAU-Cosmopolitans
WCBM-Nat Youngelsson, commentator
WDBJ-Hynn Sing
WDEL-Radio Ramblings
WVEU-Merchandise Revue
WGH-Mutiny on the High Seas
WGY-Robert Hood Bowers
WIP-Mary Smith Kline, organist
WIP-Waltz Album
WORK-Baseball Scores
WRC-On With the Dance
WRD-McKay-Bergen
WSB-Mrs. Frances Fultoo

WSM-Those Happy Gilmans
WSVA-Parents' Forum
WTNJ-Birthday & Request Club
5:45 EDT 4:45 EST
NBC-Little Orphan Annie, sketch: WFAE KYW WGY WDEL WRC WFBF
NBC-To be announced: WFIL WBZ WPTF WMAL KDKA WSAN (sw-11.87)
NBC-Johnny Johnston's Orchestra: WSB
CBS-March of Games: WABC WDBJ WCAU WRIG WHAS
WRAL-Dog Tales
WBZ-Dance Interlude
WTRM-Rhythm Rounders: Dr. Albert LaBorwit, talk
WVEU-Shopping Hints
WGH-Bohemian Sports Review
WIP-Dick Tracy, sketch
WLW-Invitation to Listen
WORK-Owen & King
WJVS-News
WRTD-Clockwatcher Tinkle Tunes
WRVA-Georgia Wildcats
WSM-Jack & His Buddies
WSVA-Birthday Party

6:00 EDT 5:00 EST
*NBC-(News, WJZ only) Rita Rio's Orch.: WJZ WRD WMAL
NBC-To be announced: WFAE WBSZ WORK WPTF WRC WSM WTAR (sw-9.53)
*CBS-The Human Side of the News, Edward C. Hill, comm.: WABC WCAU WHP
CBS-Stanley Hickman Serenade: WCAO WDRJ WRVA
*News: WBIG WIAM
To be announced: WFBF WSVA
*KDKA-News: Movie Magazine: Weather
*KYW-News: Little Symphony
WBAL-Uncle Jack's Club
*WBT-Dance Time: Reporter: News
*WBZ-Reporter: News: Weather
WCAE-Evening Serenade
WCAO-Your Friendly Neighbor
WCBM-Derby Show
WDBJ-Ann Culver's Keyboard & Console Studies
WDEL-Dance Time
WVEU-Iank Lawson's Bums
WFL-Sports
WGH-Musical Merry-Go-Round
*WGY-News: Musical Prgm.
WHAS-Week-Day Devotions
*WIP-News
*WJVS-News: Time Out
WLW-Kitty Keene, Inc., sketch
WOR-Uncle Don
WPTF-Sweet & Swing
WRVA-Freshest Thing in Town
WTAM-Keyboard Fancies: News
*WTC-News: Weather
*WTNJ-Sports: News

6:15 EDT 5:15 EST
NBC-Malcolm Clair: WFAE WSB (sw-9.53)
*NBC-News: WFAE
CBS-Howie Wing, sketch: WABC WHAS WCAU WRVA WJVS WCAO WBT
NBC-Patricia Gilmore, songs: WJZ WORK WLW WTAR WHAM
MBS-Peace Day Prgm.: WOL
*News: WJAS WGH WGY
KDKA-Manuel Contreras' Orch.
WBAL-Rhythm & Romance: News
WBIG-Rhythm Rendezvous
WBT-Dinner Dance: Baseball Scores
*WCAE-News: Sports
WDBJ-Hits & Encores
WDEL-Major Travers, bar.
WFBF-Accent on Rhythm
WFIL-Champagne Time
WGH-Headline on the March
WIP-Baseball Scores
WIP-The Romantic Troubadour
WJVS-Loerie Wing
WLW-Blue Grass Stakes
WBAL-Evening Star Flashes
WRC-Paradise Isle: Radio Center Notes
WRTD-Sports Parade
WSM-June Moody
WSVA-Make Believe Ballroom
WTC-Baseball & Racine Results

6:30 EDT 5:30 EST
NBC-Bud Barron's Orch.: WJZ WTAR WRD
NBC-Sweet & Low: WFAE WSM WLW WTAM WFBF WSB (sw-9.53)
CBS-Console Reviews: WABC WBIG WJAS (sw-11.83)
MBS-To be announced: WOL
*News: WORK WIP WOR
*News: Sports: WIP WPTF WDEL
Sports: WGY WIAM WLW WRAL WCAO
KDKA-Chet Smith
WBT-Grady Cole

6:45 EDT 5:45 EST
WBZ-Dinner Dance: Hit of the Day
WCAE-Good-Will Hour
WCAU-Sports: Alan Scott
WDBJ-Terry & the Pirates
*WVEU-News: Merchandise Revue
WFBF-Musical Mountaineers
*WFIL-News: Hal Simonds
WGH-Melody Time
WHAS-Songmaster
*WIP-Sport Shots: News
WJVS-Melody Madcaps
WMAL-Radio Center Reporter
WPTF-Employment Service
*WRC-News: Incidentally
*WRVA-Rhythm Parade: News
WTC-Melodie Strings
WTNJ-Honor Merchants

6:45 EDT 5:45 EST
NBC-Bono's Music: WORK WSB (sw-9.53)
CBS-Nan Wynn, songs: WABC WBIG WJAS WHAS
MBS-The Johnson Family: WOR WOL
NBC-Lowell Thomas, news commentator: WJZ WBZ WHAM WBAL KDKA WMAL WTAM WLW WTC WRD
NBC-Bill Stern, sports scraps: WFAE WFBF
To be announced: WBT WRVA Buck Rogers, sketch: WDBJ WPTF
KYW-Songs by Bonnie Stuart
WBT-Variety Prgm.
*WCAO-Modern Melodies: News
WCAU-Town & Turf News
WDEL-Mystery Melodies
WEEU-Sone of the Saddle
WFBF-Geo. Van Dorn's Orch.
WFIL-Sonny Saunders, songs
WGH-Talking Drums, drama
WGY-Fashions in Melody
WIP-Concert Ensemble
WIP-Uncle Wip
WJVS-Arch McDonald
WRC-The Plainsman
WRTD-Do You Want a Job?
WSM-Market Reports
WSVA-George Sokolaky, comm.
WTAR-On the Mall: Baseball Scores

7:00 EDT 6:00 EST
NBC-Mr. District Attorney: WFAE WDEL WMBG WTC WGY WPTF KYW WORK
NBC-Easy Aces, sketch: Jane Ace: WJZ WFIL WBZ WHAM KDKA WMAL WBAL (sw-11.87)
CBS-Amos 'n' Andy: WABC WBT WJAS WCAO WCAU WRVA WJVS (sw-11.83) (also at 11 p.m.)
MBS-Fulton Lewis, Jr.: WOL
Sports: WLW WOR
WBIG-Boulevard of Make-Believe
WCAE-Muted Music
WDRJ-Crazy Quilt
WGH-Retha Stevens, songs
WHAS-World News
WIP-Music by Grofe
WIP-Musical Memories
WRC-Old Timer
WRTD-Around the Clock
*WSB-Radio Headlines
WSM-On the Bandstand
WSVA-To be announced
WTAM-Leisy Sportsman: Evening Prelude
WTAR-Freshest Thing in Town
WTNJ-Political Talk

7:15 EDT 6:15 EST
NBC-Mr. Keen, Tracer of Lost Persons, drama: WJZ WBAL WHAM WFIL KDKA WBZ WMAL (sw-11.87)
CBS-Outdoors with Bob Ede: WABC WCAO WCAU WHAS WRT
NBC-Jerry Cooper's Vocal Varieties: WFAE KYW WGY WRC WFBF WDEL WCAE WTAM WTC (also KOA KFI at 11:15 p.m.)
WBIG-White Eagles
WDBJ-Anything Can Happen
WVEU-Merchandise Revue
WGH-Music Appreciation Recital
WHP-Tunes & Topics
WIP-Five Star Final
WJAS-History Speaks
WLW-To be announced
WOL-Evening Concert
WOR-Inquiring Reporter

7:30 EDT 6:30 EST
NBC-All-Star Revue: Orch. and Soloists: WFAE
NBC-Swing to Chiclets: Adrian Rollini & Vocabats: WJZ
NBC-Mario Cozzi, bar.: Nina Dean, songs: WSB WLW
NBC-Goldman Band: WORK WBZ
CBS-Joe E. Brown, comedian: Gill & Demling; Margaret McCrea; Vocalist; Harry Sosnick's Orch.: WABC WRVA WBT WHP WDBJ WJAS WJVS WCAO WCAU (sw-11.83) (also at 11:30 p.m.)
MBS-Radie Harris, Hollywood Commentator: WOR WOL
*News: Sports: WFBF WSM WPTF
*News: WSVA WTC
KDKA-Chasing Shadwng
KYW-Meet the Orch.
WBAL-Around the Dinner Table
WBIG-U. S. Gov. Reports
WCAE-Sports Quiz
WDEL-Sports: Interlude
WFIL-Swing Styles
WGH-Royal Crown Riddleman
WGY-Science Forum
WHAM-N.Y.S. Troopers
WHAS-Ruh Hutsell's Orch.
WIP-Fer Men Only
*WMAL-News: Intermezzo
WRC-Dreams Come True
WRTD-Hungerford Harmonies
WTAM-Listeners' Club
*WTAR-News: Musical Moments: Sports
WTNJ-Stacy Trent's Orch

7:45 EDT 6:45 EST
NBC-Goldman Band: WRD WBZ WBAL
NBC-Mario Cozzi, bar.: WTC
MBS-Inside of Sports, Sam Balter, comm.: WDR WCAE WLW WFIL
KDKA-Merry Music
KYW-Spelling Bee
WBG-Evening Harmonies
WDEL-Donald Novis Sings
WFBF-Richard Himmer's Orch.
WGH-Boy Scout Prgm., skit
WIP-Insurance Counsellor
WMAL-Sports
WPTF-Your Supper Serenade
WSB-Georgia Business Association
WSM-Jamup & Honey
WSVA-To be announced
WTAR-Salun Orch.
*WTNJ-News

8:00 EDT 7:00 EST
CBS-Kate Smith's Hour: Abbot & Costello, comedians; Aldrich Family; Jack Miller's Orch.; Ted Straeter Choir; Guests: WABC WBSZ WJAS WDBJ WRVA WHAS WCAO WCAU WBT WHP (sw-11.83) (also KNX KSL at 12 mid.)
MBS-Green Hornet, drama: WOR WBAL WOL
NBC-Rudy Vallee's Variety Hour: King's Men; Jane Warren, vocalist; Guests: WFAE WSM WSB WFBF WTAM WDEL WMRG WGY WRC WLW KYW WCAE WTC
More detail on page 32.

NBC-Primrose Siring Quartet: WJZ WORK WMAL WHAM WBZ KDKA (sw-11.87)
WBIG-Sports
WVEU-Dance Varieties
WGH-Swing Craftsmen
WFL-Evening Jamboree
WIP-It's a Fact
WPG-Swing Time: Anglers Angles
WPTF-Art Edwards
(Continued on Next Page)

8:15 EDT 7:15 EST
WBIG-White Eagles
WDBJ-Anything Can Happen
WVEU-Merchandise Revue
WGH-Music Appreciation Recital
WHP-Tunes & Topics
WIP-Five Star Final
WJAS-History Speaks
WLW-To be announced
WOL-Evening Concert
WOR-Inquiring Reporter

8:30 EDT 7:30 EST
NBC-Sweet & Low: WFAE WSM WLW WTAM WFBF WSB (sw-9.53)
CBS-Console Reviews: WABC WBIG WJAS (sw-11.83)
MBS-To be announced: WOL
*News: WORK WIP WOR
*News: Sports: WIP WPTF WDEL
Sports: WGY WIAM WLW WRAL WCAO
KDKA-Chet Smith
WBT-Grady Cole

8:45 EDT 7:45 EST
WBZ-Dinner Dance: Hit of the Day
WCAE-Good-Will Hour
WCAU-Sports: Alan Scott
WDBJ-Terry & the Pirates
*WVEU-News: Merchandise Revue
WFBF-Musical Mountaineers
*WFIL-News: Hal Simonds
WGH-Melody Time
WHAS-Songmaster
*WIP-Sport Shots: News
WJVS-Melody Madcaps
WMAL-Radio Center Reporter
WPTF-Employment Service
*WRC-News: Incidentally
*WRVA-Rhythm Parade: News
WTC-Melodie Strings
WTNJ-Honor Merchants

8:45 EDT 7:45 EST
NBC-Bono's Music: WORK WSB (sw-9.53)
CBS-Nan Wynn, songs: WABC WBIG WJAS WHAS
MBS-The Johnson Family: WOR WOL
NBC-Lowell Thomas, news commentator: WJZ WBZ WHAM WBAL KDKA WMAL WTAM WLW WTC WRD
NBC-Bill Stern, sports scraps: WFAE WFBF
To be announced: WBT WRVA Buck Rogers, sketch: WDBJ WPTF
KYW-Songs by Bonnie Stuart
WBT-Variety Prgm.
*WCAO-Modern Melodies: News
WCAU-Town & Turf News
WDEL-Mystery Melodies
WEEU-Sone of the Saddle
WFBF-Geo. Van Dorn's Orch.
WFIL-Sonny Saunders, songs
WGH-Talking Drums, drama
WGY-Fashions in Melody
WIP-Concert Ensemble
WIP-Uncle Wip
WJVS-Arch McDonald
WRC-The Plainsman
WRTD-Do You Want a Job?
WSM-Market Reports
WSVA-George Sokolaky, comm.
WTAR-On the Mall: Baseball Scores

THURSDAY

May 18

18:00 p.m. (Continued)

WRTO-Piedmont
WSVA-Twilight Serenade
8:15 EDT 7:15 EST
WBIG-News
WFL-City Charter
WGH-Monitor Views the News
WPT-Top Tunes
WPG-Fisherman's Luck
WPT-On with the Dance
WTAR-Commissary Quartet
8:30 EDT 7:30 EST
MBS-Allred Wallenstein's Sinfonia
NBC-To be announced: WJZ
WMAL WPTF WBZ (sw-11.87)
KDKA-Smile Parade
WBAL-Echoes of Stage & Screen
WBIG-Business with Pleasure
WFL-Tom Roca
WGH-Clark Godfrey's Orch.
WHAM-To be announced
WIP-LeRoy
WSAL-Library of Congress Concert
WORK-TB Prgm.
WPG-Haddon Hall Trio
WRTO-Brigadiers
WTAR-Ports of Call
8:45 EDT 7:45 EST
WIP-Johannes Steef, comm.
WRTO-Musical Tidbits

9:00 EDT 8:00 EST
NBC-Good News of 1939; Variety Show; Robert Young, m.e.; Frank Morgesa; Fanny Brice, Baby Snooks; Orch.; Guests: WEAF WMBG WCAE WHAM
WTAR WPTF WRC WSB WTAM WSM KYW WFR WLW WGY WTM WDEL (sw-9.53)
NBC-To be announced: WMAL WORK
MBS-Russian Concert Orchestra: WOL
CBS-Major Bowes' Amateur Hour: WABC WCAU WBIG WJAS WHAS WRVA WDBJ WCAO WJSV WTP WBZ (sw-11.83)
KDKA-Ohio State Univ. Glee Club
WBAL-Bruton Telephone Number Game
WFL-Cultural Olympia
WGH-Sweet & Swing
WIP-Phila. Fed. Sylvania Band
WOR-Gabriel Heatter, commentator
WPG-Disabler American Veterans
WRTO-WJ Chance
9:15 EDT 8:15 EST
MBS-Jack Teagarden's Orchestra: WOL
NBC-To be announced: WORK
WFL-Tom Roca
WGH-Economics Talk
WOR-Stop, Look and Listen
WPG-Atlantic City on the Air
9:30 EDT 8:30 EST
MBS-Famous First Facts: WOR
WOL WGH

NBC-To be announced: WJZ
WMAL WRTO WBAL WORK
WBZ KDKA (sw-11.87)
WFL-Highlights in Music, Organ
WIP-It's a Fact
WPG-Concert Orch.
9:45 EDT 8:45 EST
NBC-To be announced: WFL
10:00 EDT 9:00 EST
CBS-Tune-Up Time; Walter O'Keefe, m.e.; Andre Kostelanetz Orch.; Kay Thompson and Rhythm Singers; Ray Heatherton, bar.; WABC WJSV WTP WBZ WHAS WCAO WRVA WCAU WJAS
NBC-Kraft Music Hall, starring Bing Crosby; Bob Burns; Ken Carpenter; Paul Taylor Chorus; Orch. & Guests: WEAF WTM WSM WRC WLW WTAR WDEL WPTF WTAM WFR WHAM KYW WGV WSB WMBG WCAE (sw-9.53)
MBS-John Steele, comm.: WOR
WFL WOL
WBG-Supper Club
WDBJ-Plantation Party
WGH-News
WIP-Cmon 'n' Dance
WPG-Atlantic City Entertainers
10:15 EDT 9:15 EST
MBS-Eddy Duchin's Orch.: WOR
WFL WOL
WBG-White Eagles
WGH-Music Graphs
10:30 EDT 9:30 EST
MBS-Henry Weber's Concert Re-
vue: WOR

NBC-To be announced: WJZ
WORLD WRTO WBAL
WBZ KDKA (sw-11.87)
WFL-Highlights in Music, Organ
WIP-It's a Fact
WPG-Concert Orch.
9:45 EDT 8:45 EST
NBC-To be announced: WFL
10:00 EDT 9:00 EST
CBS-Tune-Up Time; Walter O'Keefe, m.e.; Andre Kostelanetz Orch.; Kay Thompson and Rhythm Singers; Ray Heatherton, bar.; WABC WJSV WTP WBZ WHAS WCAO WRVA WCAU WJAS
NBC-Kraft Music Hall, starring Bing Crosby; Bob Burns; Ken Carpenter; Paul Taylor Chorus; Orch. & Guests: WEAF WTM WSM WRC WLW WTAR WDEL WPTF WTAM WFR WHAM KYW WGV WSB WMBG WCAE (sw-9.53)
MBS-John Steele, comm.: WOR
WFL WOL
WBG-Supper Club
WDBJ-Plantation Party
WGH-News
WIP-Cmon 'n' Dance
WPG-Atlantic City Entertainers
10:15 EDT 9:15 EST
MBS-Eddy Duchin's Orch.: WOR
WFL WOL
WBG-White Eagles
WGH-Music Graphs
10:30 EDT 9:30 EST
MBS-Henry Weber's Concert Re-
vue: WOR

NBC-To be announced: WJZ
WORLD WRTO WBAL
WBZ KDKA (sw-11.87)
WFL-Highlights in Music, Organ
WIP-It's a Fact
WPG-Concert Orch.
9:45 EDT 8:45 EST
NBC-To be announced: WFL
10:00 EDT 9:00 EST
CBS-Tune-Up Time; Walter O'Keefe, m.e.; Andre Kostelanetz Orch.; Kay Thompson and Rhythm Singers; Ray Heatherton, bar.; WABC WJSV WTP WBZ WHAS WCAO WRVA WCAU WJAS
NBC-Kraft Music Hall, starring Bing Crosby; Bob Burns; Ken Carpenter; Paul Taylor Chorus; Orch. & Guests: WEAF WTM WSM WRC WLW WTAR WDEL WPTF WTAM WFR WHAM KYW WGV WSB WMBG WCAE (sw-9.53)
MBS-John Steele, comm.: WOR
WFL WOL
WBG-Supper Club
WDBJ-Plantation Party
WGH-News
WIP-Cmon 'n' Dance
WPG-Atlantic City Entertainers
10:15 EDT 9:15 EST
MBS-Eddy Duchin's Orch.: WOR
WFL WOL
WBG-White Eagles
WGH-Music Graphs
10:30 EDT 9:30 EST
MBS-Henry Weber's Concert Re-
vue: WOR

CBS-Jan Garber's Orch.: WBIG
WIP WCAO
★CBS-News: WABC (sw-9.65)
★CBS-Edwin C. Hill, The Human Side of the News: WBT WRVA WDBJ WJSV
★News: WJAS WPG WHAS WORK
Weather: News: WPG WTIC
★KDKA-News: Sports: Weather: Temp.
★KYW-News: Organ Reveries
★WBZ-News: Weather: Reporter
★WCAE-News: Musical Interlude
WCAU-Around the Town: Red Norvo's Orch.
★WDEL-News: Dance Time
WFB-Gunther Quiz
WFL-Slumber Hour
WGH-Hawaiian Airs
★WGY-News: Tropical Moods
★WHAM-News: Jimmy Whitney's Orch.
WIP-C'mon 'n' Dance
WMAF-Quiz of Two Cities
WITF-Sports Parade
★WRC-News: Music
WRTO-Colored Richmond
WSM-Richard Humber's Orch.
11:15 EDT 10:15 EST
NBC-Nat'l Fed. of Music Clubs: WOR
CBS-Jan Garber's Orch.: WABC
WRVA WHAS WRVA WPG (sw-9.65)
★NBC-Ray Herbeck's Orchestra (News, WEAF only): WEAF
WTAM WDEL WRC WMBG WGY
MBS-Dick Jurgens' Orch.: WOL
WFL

MORNING

8:00 EDT 7:00 EST
NBC-Earrenders, soloists & Orch.: WJZ WBZ
★CBS-Oddities in the News: A Tune for Today; Ruth Brine, talk: WABC (sw-21.57)
NBC-Gene & Glenn: WEAF
WMBG (sw-21.5)
Around the Breakfast Table: WEEU WBAL
Musical Clock: KYW WGH
WCAO WRVA WDEL
8:15 EDT 7:15 EST
NBC-Hi Boys: WEAF WMBG (sw-21.5)
CBS-Bob Byron, songs: WABC (sw-21.57)
NBC-Vocal Vogues: Crackerjacks Quartet: WJZ WRTO WBZ
KDKA Dr. Sunshine
WBG-Checkerboard Time
WBT-Musical Clock
WCAU-Larry Vincent, songs
WEEU-Morning Devotions
WFL-Mr. Van's Caravan
WIP-News
WLW-Farm News
WOR-Nell Vinick: Restful Rhythms: Musical Interlude
WPG-Baptist Church Service
WPTF-Evangelistic Club
8:30 EDT 7:30 EST
NBC-Do you Remember?: WEAF
WSB WCAU WMBG (sw-21.5)
NBC-Swing Serenade: WJZ WFL
CBS-Montana Silm, songs: WABC (sw-21.57)
KDKA-Magic Hour
WBG-Morning Matinee
WBT-Checkerboard Time: Farm Music
WBZ-Musical Clock
★WCAO-News: Musical Clock
WCAU-The Old Gardener
WCAU-Household Hints
★WDBJ-News: Bulletin Board
WDEL-Cousin Lee
★WEEU-News
WGH-Big Star Request Prgm.
WGY-The Ranch Boys
WHAS-Early Morning Jamboree
WIP-Eight Bells & Alf's Well
WLW-Checkerboard Time
WMAL Presenting
WOR-Ed Fitzgerald, talk
WORK-Owen & King
★WPG-News: Musical Clock
★WPTF-Sun Dial: News
WRTO Catholic Quarter Hour
WRVA-Betty Crocker
WSM-Golden West Cowboys
WINJ Lunarian Prgm.
8:45 EDT 7:45 EST
CBS-Melody Time: WABC (sw-21.57)
NBC-Gospel Singer: WRC
NBC-Swing Serenade: WSM
★News: WEEU WFL
KDKA-Organ Reveries

WBIG-Morning Melodies
WBT Musical Clock
WBZ-The Woman Buys
WCAU-The Heart of Julia Blake
WFR-Balph Powers Prgm.
WGY-Market Basket
WLW-Don & Helen
WOR-The Goldbergs, sketch
WPTF-Sun Dial
WRTO-Smiling Rangers
★WHVA-Geiger & Strauss: Musical Clock: News
★WSM-News: Sunrise Reflections
WTNJ-Orran Reveille
9:00 EDT 8:00 EST
★NBC-News: Happy Jack, songs: WEAF WDEL WRC WGY
★NBC-News: Breakfast Club: WRTO WCAU WFL (sw-21.5)
★NBC-News: Vincente Gomez, guitarist: WJZ
CBS-Richard Maxwell, trnt.
WABC WIP WRVA WPG WBIG WDBJ (sw-21.57)
★News: WSVA WTJN
KDKA-Shopping Circle
KVM-Morning Varieties
WBT-Woman's World: Martha Dulin
★WBZ-News: Mildred W. Carlson: A You Like It
WCAO-Kiddie Club
WCAU-Today's Shopping News
WCBM-German Hour
WEEU-Friendly Club
★WJSV-News Reporter: Arthur Godfrey
WLW-Time to Shine
WOB-Arthur Godfrey
WORK-Morning Devotions
WPTF-Singin' Sam
★WSB-Penelope Penn
WSM-Checkerboard Time
★WTAR-News: Time Service: Prgm. Resume
9:15 EDT 8:15 EST
NBC-Bano Goes to Town: WEAF
KYW WDEL WSIBG WGY WRC
CBS-Manhattan Mother, sketch: WABC WCAU
NBC-The Woman of Tomorrow. Nancy Boothe Craig: WJZ
CBS-Vincent del Garza: (sw-21.57)
Morning Devotions: WDBJ WIP
★News: WLW WFR WSB
Musical Clock: WSVA WCAO
WBT
KDKA Linda's First Love
KYW-Ruhloff & His Violin
WBG-Quiz Man
WIP-It's a Fact: Domestic Help Service
WJSV-Arthur Godfrey
WOR-Modern Living
WPG-Anything Goes
WPTF-Sun Dial
WRVA-Tobacco Tags
WSM-Time to Shine
WTN-Jit's a Fact
9:30 EDT 8:30 EST
NBC-Breakfast Club: WJZ WBZ
WSM WORK WEEU
CBS-Sunny Melodies: (sw-21.57)

NBC-To be announced: WJZ
WMAL WRTO WBAL WORK
WBZ KDKA (sw-11.87)
WFL-Highlights in Music, Organ
WIP-It's a Fact
WPG-Concert Orch.
9:45 EDT 8:45 EST
NBC-To be announced: WFL
10:00 EDT 9:00 EST
CBS-Tune-Up Time; Walter O'Keefe, m.e.; Andre Kostelanetz Orch.; Kay Thompson and Rhythm Singers; Ray Heatherton, bar.; WABC WJSV WTP WBZ WHAS WCAO WRVA WCAU WJAS
NBC-Kraft Music Hall, starring Bing Crosby; Bob Burns; Ken Carpenter; Paul Taylor Chorus; Orch. & Guests: WEAF WTM WSM WRC WLW WTAR WDEL WPTF WTAM WFR WHAM KYW WGV WSB WMBG WCAE (sw-9.53)
MBS-John Steele, comm.: WOR
WFL WOL
WBG-Supper Club
WDBJ-Plantation Party
WGH-News
WIP-Cmon 'n' Dance
WPG-Atlantic City Entertainers
10:15 EDT 9:15 EST
MBS-Eddy Duchin's Orch.: WOR
WFL WOL
WBG-White Eagles
WGH-Music Graphs
10:30 EDT 9:30 EST
MBS-Henry Weber's Concert Re-
vue: WOR

NBC-To be announced: WJZ
WORLD WRTO WBAL
WBZ KDKA (sw-11.87)
WFL-Highlights in Music, Organ
WIP-It's a Fact
WPG-Concert Orch.
9:45 EDT 8:45 EST
NBC-To be announced: WFL
10:00 EDT 9:00 EST
CBS-Tune-Up Time; Walter O'Keefe, m.e.; Andre Kostelanetz Orch.; Kay Thompson and Rhythm Singers; Ray Heatherton, bar.; WABC WJSV WTP WBZ WHAS WCAO WRVA WCAU WJAS
NBC-Kraft Music Hall, starring Bing Crosby; Bob Burns; Ken Carpenter; Paul Taylor Chorus; Orch. & Guests: WEAF WTM WSM WRC WLW WTAR WDEL WPTF WTAM WFR WHAM KYW WGV WSB WMBG WCAE (sw-9.53)
MBS-John Steele, comm.: WOR
WFL WOL
WBG-Supper Club
WDBJ-Plantation Party
WGH-News
WIP-Cmon 'n' Dance
WPG-Atlantic City Entertainers
10:15 EDT 9:15 EST
MBS-Eddy Duchin's Orch.: WOR
WFL WOL
WBG-White Eagles
WGH-Music Graphs
10:30 EDT 9:30 EST
MBS-Henry Weber's Concert Re-
vue: WOR

CBS-Laying Cornerstone of the Supreme Court Building at Ottawa: WABC WCAU WCAO WJSV WHAS
WBAL-Morning Meditations
WHT-Hymns of All Churches
WBZ-Song Shoppers
WCA-Fashion Chat
WCBM-Air Conditioning, talk
WDBJ-American Theater Organ Melodies
WDEL-Trilo Time
WEEU-Ms Perkins, sketch
WFL-Woman of the Hour
WIP-Kitty Keene, sketch
WIP-Pekin' in the Pantry
WORK-Frask Renault, organist
WRVA-Rhythmites
WSB-Enid Day, shopping talk
WSVA-Vic & Sade
11:00 EDT 10:00 EST
NBC-Laying Cornerstone of the Supreme Court Building at Ottawa: WEAF WFR KYW WRC WDEL WGY WCAU
MBS-Laying Cornerstone of the Supreme Court Building at Ottawa: WOL WGH
CBS-Laying Cornerstone of the Supreme Court Building at Ottawa: WCAU WJSV
NBC-Laying Cornerstone of the Supreme Court Building at Ottawa: WORK WSM WFL WPTF
MBS-Laying Cornerstone of the Supreme Court Building at Ottawa: WJZ WMAL KDKA WBZ WBAL WEEU (sw-15.21)
WBG-Belk's Civic Club
WBT-Russell McIntire, songs
WCAM-Ocean Doctor
WCAO-Male Quartet & Violin
WCBM-Gegman flour
WCBM-Heart & Home Service
WDBJ-Your Health: Musical Interlude
WHAS-Swingsters
WIP-Young Dr. Malone
WLW-Linda's First Love
WPG-Band Wagon
WRTO-Housewives Lesgue
WRVA-Eddie Weaver, organist
★WSB-Radio Headlines
WSVA-Ms Perkins
WTAR-Love Making, Inc.
11:15 EDT 10:15 EST
NBC-Laying Cornerstone of the Supreme Court Building at Ottawa: WEAF KYW WGY WFR WDEL
MBS-Laying Cornerstone of the Supreme Court Building at Ottawa: WJZ WLW KDKA WBAL WSB (sw-15.21)
CBS-Laying Cornerstone of the Supreme Court Building at Ottawa: WABC WHAS WBT WCAO WCAU WJSV WRVA WDBJ
WBG-Singing Sam
★WCAM-News
WEEU-Melody Shoppers
WFL-Isham Jones' Orch.
WGH-Quartet for Strings & Piano
WHP-Meet Miss Julia
WIP-Women in the News

WORK-Let's Go Shopping
WRTO-Weather: Lost & Found: Police Reporter
WSM-Singer & His Songs
WSVA-Gospel Singer
WTAR-Women in the News
11:30 EDT 10:30 EST
CBS-Big Sister, sketch: WABC
WCAO WDBJ WCAU WJSV
WRVA WHAS WHP WBT
NBC-Pepper Young's Family, sketch: WJZ KDKA WBAL WEEU (sw-15.21)
NBC-Fran Allison, songs: WMAL
WFL WRTO WSM WPTF WLW WORK
NBC-Young Widder Brown, sketch: WEAF WDEL KVV WGY WFR
MBS-Keep Fit to Music with Wallace: WOR WOL
WBG-Gossip with Mary Jane
WBZ-Weather Report: Muscular
WCBM-Baltimore Popularity Contest
WIP-Middy Melodies
WPG-Italian Prgm.
WSB-Cross Roads Follies
WSVA-Musical Merry Go Round
WTAR-Markets: Musical Inter-
lude: Geiger & Strauss
11:45 EDT 10:45 EST
CBS-Aunt Jenny's Stories: WABC
WDBJ WCAU WJSV WBT
WCAO WHAS WRVA WHP
NBC-Getting the Most Out of Life. Dr. Wm. Sildger: WJZ WBZ
WFL KDKA (sw-15.21)
NBC-The Road of Life, sketch:
WEAF KYW WGY WFR WLW
WTAR WSM WSB WDEL WEEU
MBS-Adelaide Hawley, talk: WOR
WOL
News: WPG WRTO
WBAL-Woman's Hour
WBZ-Weather: Cowboy Caravan
★WCBA-Dance Orch.: News
WIP-Allison & Starr, piano duo
WMAL-Tamara Dumitrieff
WORK-The Swingsters
WPTF-Organaires

AFTERNOON

12:00 EDT 11:00 EST
NBC-The Carters of Elm Street, sketch: WEAF KYW
NBC-Meet the Artist, Nellie Re-
ville Interviewing: WJZ WMAL
WPTF WRTO
NBC-The Wife Saver: WSB
CBS-Mary Margaret McBride, col-
umnist: WABC WCAO WJSV
WHAS WHP WCAU
CBS-Melody Ramblings: WRVA
MBS-The Ballooner: WOL WFL
★KDKA-News: Weather: Temp.
WBAL-Happy Johnny & His Gang
WBT-Young Dr. Malone
★WBZ-Reporter: Mildred W.
Carlson: Noonday Review: Stocks

RADIO—WORLD'S GREATEST SHOW. From swing to symphony, religious talks to comedy, educational programs, political talks, drama, and the latest news. From swing to symphony, religious talks to comedy, educational programs, political talks, drama, and the latest news. From swing to symphony, religious talks to comedy, educational programs, political talks, drama, and the latest news. From swing to symphony, religious talks to comedy, educational programs, political talks, drama, and the latest news.

★WCBM News
WDBJ-Smilin' Ed McConnell
WDEL-Noonday Express
WEUC-Checkerboard Timet Farm Music
WFBR-Bulletin Board
WGH-Noontime Varieties
★WGY-Musical Interlude: Markets: News
WIP-Christian Science Lecture
WLW-Editor's Daughter, sketch
WOR-Victor H. Lindlahr
WPG-Melody Parade
★WBC-News: Middy Merry Go Round
WSB-Cross Roads Follies
WSM-Your Family & Mine
WTAR-I Love A Mystery

12:15 EDT 11:15 EST
CBS-He Honor, Nancy James, sketch: WABC WCAO WCAU
WBT WHAS WJVS

MBS-Swingsters: WBAL WFIL WRVA

★NBC-Southernaires (News, WJZ only): WJZ WRTD WMAL WPTF (sw-15:33)
NBC-The O'Neills, sketch: WFAE KYW WLW WGY
★News: WDEL WORK WGH
KDKA-Voice of the Farm
WBAL-Happy Johnny
WRIG-Radio Spotlight
WCA Singin' Sam
WCBM Swing Session
WDHJ-Linda's First Love
WEUG-Familiar Hymns
WFBR-Every Woman's Hour
WHP-Checkerboard Time
WIP-LeRoy
WSM-Strictly Personal
WSVA-Rural Rhythms
WTAR-To be announced

12:30 EDT 11:30 EST
NBC-Nat'l Farm & Home Hour: WJZ WSM WSB KDKA WCA WMA WPTF WTAR WRTD WBAL (sw-15:21)

NBC-At Home in the World Today, Leslie Bates Moss: WFAE WRC WMBG

CBS-Romance of Helen Trent: WARC WCAE WCAU WJVS WHAS WCAO

CBS-Rovelaters: WBIG
★News: WOR WIP WHP
Checkerboard Time: WDEL WORK

KYW-Vivie Clark
WBT-Vic & Sade
WBZ-The Hamble
WCBM-Italian Popular Music
WDEL-The Gospel Singer
WEUC-House of MacGregor
WFBR-The Open Window
★WFIL-News: Store Notes
WGH-Luncheon Lyrics
WGY-Farm Paper of the Air
★WIP-News

★WLV-News: Livestocks
WRC-Mary Mason
WRVA-Hillbillies

12:45 EDT 11:45 EST
NBC-Nat'l Farm & Home Hour: WTAR WLW WORK

NBC-Alice Coronett songs: WMBG

CBS-Dur Gal Sunday, sketch: WABC WHAS WCAO WJVS WCAU

★NBC-News: Market & Weather Report: WFAE WRC
Luncheon Music: WFIL WPTF
Checkerboard Time: WSVA WGH

★KYW-News: Music at Middy
WBG-Familiar Hymns
WBT-I Love a Mystery
WCBM-Italian Hour
WDBJ-Road of Life
WDEL-Noonday Express

★WEEU-News
WFBR-To be announced
WIP-Bible Quiz
WOR-Consumers' Quiz Club

★WRVA-Morning Serenade: News
1:00 EDT 12:00 EST

CBS-The Goldbergs, sketch: WABC WJVS WCAO WCAU WRVA WIP WHAS WBT

NBC-Jena Bartal's Ensemble: WFAE WRC WMBG (sw-15:33)

MBS-The Happy Gang: WOL

★WBAL-News: Tonic Tunes
WBG-Dinnerbell Hour
WCBM-Polish Hour
WDBJ-YIP Prgm.

WDEL-Farm & Home Hour
WFEU-Uncle Jack's Prgm.

★WFBR-News: Cambridge News: Movie Parade
WFIL-Dorothy Dix Dramatization
WGH-Today's Favorites
WGY-George Hall's Orch.

WIP-It's a Fact
WOR-Health Talk: Melody Moments
WPG-Weather: Melody Parade
★WRC-News: Home Folks Follies
WSM-Youth's Radio Hour
WSVA-Farm Flashes

1:15 EDT 12:15 EST
MBS-Happy Gang: WGH

CBS-Life Can Be Beautiful, sketch: WABC WBT WJVS WCAU WCAO WHAS

NBC-Goodyear Farm News, WJZ KDKA WLW WBAL WORK WTAR (sw-11:87)

NBC-Let's Talk It Over: WFAE WMBG WRC WCAU (sw-15:33)

KYW-Yesteryears
WBG-Luncheon Dance Music
WDBJ-Ierardon Slicer
WFBR-To be announced

WFL-Noonday Reveries
WGY-Household Chats
WIP-Jack Dawson

★WMAL-News: Encores
WOR-Allyrt & Marge
WORK-Luncheon Ensemble
WPTF-Weather & Markets
WRC-Devotions

WRTI-Earl Godwin
WRVA-Streamline
WSB-Sweetheart Serenader
WSM-The Old Medicine Man
WSVA-Melody Clinic

1:30 EDT 12:30 EST
NBC-Peables Takes Charge, sketch: WJZ WMAL WCAU WRTD

NBC-Words & Music: WFAE WRC WMBG WDEL WLW (sw-15:33)

CBS-Road of Life, sketch: WABC WJVS WBT WCAO WCAU WRVA WHAS

★News: WFBH WSVA Singin' Sam: WDRJ WFBR
KDKA-Women in the News
KYW-Home Forum

WBAL-Checkerboard Time
WBG-Golden Quarter-Hour
WBAL-Charlie Cook Prgm
WCBM-Czechoslovak Hour
WDBJ-Ma Perkins, sketch

WEEU-Reading School Prgm.
WFIL-Dixieland Band
WGH-WPA Concert Hall
WGY-Houseboat Hannah, sketch

WIP-Movie Chatter
WLW-Livestocks
WOR-Hilltop Hoopse

WORK-Luncheon Ensemble
★WPTF-Reporter: Prgm. Resume: Barnyard Jubilee

★WSB-Radio Headlines
WSM-To be announced
★WTAR-News: Weather

1:45 EDT 12:45 EST
NBC-Bob Carol, ber.: WJZ WSM WCAU WRTD WMAL (sw-15:33)

NBC-Those Heppy Gilmans, comedy sketch: WFAE WGY KYW KDKA WBZ WFBR WRC WLW WORK WDEL (sw-11:87)

CBS-This Day Is Ours, sketch: WABC WCAO WCAU WJVS WHAS

MBS-The Voice of Experience: WOR WFIL WRAL WRVA WOL

★WBIG-News
★WBT-Swing Time: Reporter: News

WDBJ-Life Can Be Beautiful
WDEL-Concert Echoes
WGH-Designs in Harmony

WIP-Today's Hits
WPTF-Sons of the Mountaineers
WSB-Lang-Worth Music

WSVA-Let's Swing It
WTAR-Radio Luncheon Club

2:00 EDT 1:00 EST
CBS-Doc Berley's Daughters: WABC WCAO WCAU WDBJ

NBC-Betty & Bob, sketch (Gold Medal): WFAE WRC WGY KYW WBAL KDKA WLW (sw-11:87)

NBC-Women in the Making, dramas: WJZ WCAU WSB WPTF WMAL WBZ WRTD WORK WMBG (sw-15:33)

ICBS-Our Neighborhood: WIP
★News: WFBH WHAS
WBG-Phyllis & Her Fiddle

WBT-Radio Question Box
WCAW-Italy Mission
WCBM-Ebony Elephant

WDEL-Cousin Lee
WEEU-Afternoon Melodies
WFIL-Northern Laine

WGH-Concert Miniatures
★WHIP-News of Pennsylvania: Lukewela's Royal Hawaiians
WJVS-Sunshine Reporter

WOH-Martha Deane
WRVA-Farm & Home Prgm.
WSM-The Old Medicine Men

WSVA-Salt & Peanuta
WTAR-Suffolk Cooperative Prgm.

2:15 EDT 1:15 EST
NBC-Arnold Grimm's Daughter, sketch: WFAE WLW KYW WRC KDKA WGY WBAL (sw-11:87)

MBS-John Agnew, organist: WGH

CBS-Life & Love of Or. Susen, sketch: WABC WHIP WJVS WRVA WDBJ WCAO WCAU WBT WHAS (also at 5:15 p.m.)

WRIG-Rudy Durden's Aces
WCAW-Modern Salon Group
WCBM-Wings Over Maryland: Musical Interlude
WFIL-Marimba Magic
WIP-Movie Chatter

Good Listening for Friday

Further details and stations which will broadcast these programs may be found in the adjacent program columns at the time recorder indicated

★Star in program listings indicates news highlights

MORNING

10:45 EDT (9:45 EST) Laying of the Cornerstone of the Supreme Court Building at Ottawa. Queen Elizabeth will officiate at this ceremony and will make a short address.
More information about this program may be found on page 12, column 4.

AFTERNOON

12:30 EDT (11:30 EST) National Farm and Home Hour.

NIGHT

6:00 EDT (5:00 EST) Phi Beta Kappa Series. Subject: "Get Ready for Living Tomorrow." Speaker: Chancellor Harry W. Chase, president of the U. of Ill.

6:15 EDT (5:15 EST) American Medical Association Convention. Highlights of the convention in St. Louis will be given by Dr. W. W. Bauer, director of Public Health.

7:15 EDT (6:15 EST) Jimmie Fidler, Movie Gossp.

8:00 EDT (7:00 EST) First Nighter; Original Drama. "Easy Dough." by Neal Cragin Courtney.

8:00 EDT (7:00 EST) Cities Service Concert. Lucille Menners, soprano; Ross Graham, baritone; Frank Bleck's orchestra; Oil Oremas.

8:30 EDT (7:30 EST) Burns and Allen, Comedians. Frank Perker, tenor; Ray Noble's orchestra.

9:00 EDT (8:00 EST) Campbell Playhouse; Drama, with Orson Welles. Ida Lupino, young British actress, will star in tonight's play, "The Bed Man."
More information about this program may be found on page 12, column 5.

9:00 EDT (8:00 EST) Plantation Party; Variety Program. Whitley Ford, M. C.; The Westerners; Tom, Dick and Harry; orchestra and vocalists.

9:30 EDT (8:30 EST) Death Valley Days; Drama. Tonight's drama, "The Desert Baby," is a sentimental story of the life and death of a girl of the Great American Desert.

10:00 EDT (9:00 EST) Guy Lombardo's Orchestra.

10:30 EDT (9:30 EST) Robert L. Ripley's Believe It or Not. Linda Lee, vocalist; B. A. Rolfe's orchestra.

FREQUENCIES

Table with 4 columns: Station, Frequency, Station, Frequency. Includes KDKA-980, WDBJ-930, WJAS-1290, WRTD-1500, KYW-1020, WDEL-1120, WJVS-1460, WRYA-1110, WABC-860, WFAE-660, WJZ-760, WSAW, WBAL-1060, WEEU-830, WLW-700, WCAU-1440, WBG-1440, WFBR-1270, WMAL-630, WSB-740, WBT-1080, WFIL-560, WMBG-1530, WSM-650, WBZ-WBZA-990, WGH-1310, WDL-1230, WSVA-550, WCAE-1220, WGR-790, WDT-1070, WTAM-1070, WCAW-1280, WHAM-1150, WOKR-1320, WTAR-780, WCAO-600, WHAS-820, WPG-1100, WTTI-1040, WCAU-1170, WHP-1430, WPTF-680, WTNJ-1280, WCBM-1370, WIP-610, WRC-950

WPG-New Jersey League of Municipalities
WCRM-Texas Bill, songs: Baseball; Orloles vs. Montreal
WSM-Youth's Radio Hour
WDBJ-Musical Interlude
WFBR-Natty Ned
WFIL-Jack's Jamboree
WGH-Strains of the Waltz
WHAS-College of Agriculture

★WIP-News
★WJVS-Hits and Encores: News
WOR-David Harum, sketch
WPG-Baseball Game
WRVA-Sunshine Prgm
WSM-Dept. of Agriculture
WSVA-Let's Reminisc
WTAR-Postal Oddities

2:30 EDT 1:30 EST
CBS-Your Family & Mine: WABC WDBJ WJVS WCAO WBT WBIG WCAU WRVA

MBS-Netherland Ensemble: WFIL
CBS-To be announced: WHIP WPG

NBC-Valliant Lady, sketch: WFAE WRC WLW KYW WBAL WGY KDKA (sw-11:87)

NBC-To be announced: WJZ WBZ WFEU

ICBS-Cherlotte Buchweid, oleygoer: WIP
★News: WCBM WFRW WSM
WCAW-Musical Varieties
WDEL-Sweet Strings
WGH-Longforth Feature Prgm.

WHAS-Savings Talk: Livestocks: Produce: Weather: River Stages
WIP-Perry Martin
WORK-Owen & King
WTAR-Harp Quartet

2:45 EDT 1:45 EST
NBC-Betty Crocker: WFAE WRC WGY WBAL KYW KDKA WLW (sw-11:87)

CBS-Rhythmairs: WABC WHIP WRVA WCAO WPG
WBIG-To be announced
WBT-Those Happy Gilmans
WCAW-Popular Orch.
WCAU-Mattera of Modern Marriage

FRIDAY

May 19

4:45 EDT NBC-Girl Alone, sketch: WFAE WFBR WRC WGY WDEL KYW
CBS-Four Clubmen, vocal quartet: WBIG WDBJ WHAS WRVA WJVS WCAO (sw-11:83)
MBS-Peuline Alpert, pianist: WOR
★WBAL-Gems of Melody: News
WCAM-Betty Jo, songs
WGH-Movie Music
WHP-Farmers' Service Prgm.
WLW-One Woman Speaks
WSVA-Willie Coleman, pianist
WTAR-Terry & The Pirates

3:15 EDT 2:15 EST
NBC-Dxydol's Dawn Me Perkins, sketch: WFAE WLW WRC WSB WGY WSM WMBG KYW WTAR WPTF WFBR
CBS-Marine Bend: WHAS WRVA
CBS-Baseball; Yankees vs. White Sox: WABC

MBS-Betty & Buddy: WOR
KDKA-Baseball; Pittsburgh vs. Boston
WBT-Baseball Rebroadcast
WDRJ-The Editor's Daughter
WDEL-Hall Negro Quartet
★WGH-News

3:30 EDT 2:30 EST
NBC-Pepper Young's Family, sketch: WFAE WLW WRC WSB WGY WSM WMBG KYW WTAR WPTF WFBR
NBC-Navy Bend: WBAL

CBS-Columbia Chamber Orch.: WCAO WBIG WDBJ (sw-11:83)
MBS-The Senators: WOR
KDKA-Bookworm
WDEL-Victor Callee, organist
WGH-On the Mall

WHAS-Folk Music of the South
WIP-The Rhythm Makers
WIP-Bev. Robert Fraser
WJVS-Aladdin's Kitchen
WRVA-Betty & Bob
WSVA-Jack Fretwell, ber.

3:45 EDT 2:45 EST
NBC-The Guiding Light, sketch: WFAE WGY WLW WMBG WSB WTAR WPTF WFBR KYW WRC WSM
MBS-Red River Oeve: WOR

★WRZ-Weather: News
★WFIL-News
WGH-Musical Workshop
WHAS-Ky. Animals of Field & Stream

WHVA-Sunshine Hour
WSVA-W.P.A. Prgm.
4:00 EDT 3:00 EST
NBC-Backstage Wife, sketch: WFAE WRC WDEL KYW WGY WFBR

CBS-The Fect Finder: WDBJ WHIP WBIG (sw-11:83)
NBC-Club Matinee: WJZ WMAL WRTD WFIL WTAR WBAL WBZ WPTF

WCAO-Spotlight Review
WGH-Organ Reveries
WHAS-Betty & Bob
WIP-LeRoy, pianist
WJVS-Baseball; Washington vs. Cleveland

WLW-Mad Hatterfields, drama
WOR-Organ Recital
★WSB-Radio Headlines
WSM-Gullpry Prgm.
WSVA-Hits & Encores

4:15 EDT 3:15 EST
NBC-Stella Dallas, drama: WFAE KYW WGY WRC WSB WSM WFBR KDEL

NBC-Club Matinee: WLW
CBS-Matinee Promenade: WHIP WDBJ WBIG WJVS (sw-11:83)

★WCAM-News
WGH-Tropical Moods
WHAS-Hymns of All Churches
WRVA-Those Happy Gilmans
WSVA-To be announced

4:30 EDT 3:30 EST
NBC-Yie & Sede, sketch: WFAE WDEL KYW WRC WGY WFBR

★NBC-Nat'l Fed. of Music Clubs Convention: News: WJZ WMAL WRTD WTAR WORK WBZ WSM (sw-9:53)

★American composers program arranged by Dr. Howard Hanson.
CBS-Matinee Promenade: WCAO WRVA

MBS-Wayne & Dick: WOR
★WBAL-Globe Trotter
WCAM-Dog Sellers
WFIL-Jock's Jamboree: Foot Councillor

WGH-Young People's Church
WHAS-Your Family & Mine
WLW-Life Can Be Beautiful
WPTF-Low White
WSR-To be announced
★WSVA-Monitor News

5:00 EDT 4:00 EST
CBS-Ruth Cerhart: WHIP WJVS WDBJ WRVA WBIG (sw-11:83)
NBC-Billmore Boys' Orch.: WJZ WRTD WTAR WMAL WBZ

NBC-Midstream, sketch: WFAE WGY WRC KYW WDEL WFBR WLW
MBS-Jane Anderson, pianist: WOL

To be announced: WMBG WTAR WCAU WPTF
KDKA-Tea Time Tunes
WDEL-Public School Music
WCAO-Movies' Magic Carpet
WCAU-Cosmopolitan

WFIL-Uncle Jim
WGH-Ballads of Hill & Plain
WHAS-Mother of Sorrows Novena
WOR-Red Norvo's Orch.
★WSB-Radio Headlines
★WSM-A Woman Looks at the News

★WTNJ-Popular Melodies: News
5:15 EDT 4:15 EST
NBC-Billmore Boys' Orch.: WJZ WBZ WHAM WMAL (sw-11:87)

NBC-Houseboat Hannah, sketch: WLW
CBS-John Sturgess, ber.: WABC WDBJ WRVA WBIG WPG WJVS WCAO (sw-11:83)

NBC-Rhythmairs: WFAE KYW WRC WFBR WTAR WMBG
CBS-Life & Love of Dr. Susen, sketch: WHAS (also see 2:15 p.m.)

MBS-The Johnson Family, sketch: WBAL
To be announced: WSVA WSM WDEL WSB

KDKA-Fennine Bee
WCAU-Scientific Wonders
WCAU-Jerry Duckett
WFL-Swing Session
WGY-Markets
WHIP-Julior Town
WIP-LeRoy

WORK-Rhythmairs
WRTD-Ozark Mountaineers
WTNJ-Man on the Street
4:30 EDT 3:30 EST
NBC-Don Winslow of the Navy, sketch: WJZ WBZ WFIL WBAL WLW WHAM WMAL (sw-11:87)

NBC-Billy & Betty, sketch: WFAE KYW
CBS-Rhythm Rascals: WABC WBIG WJVS WHAS (sw-11:83)
NBC-Silver Winds: WSB WSM WGY
MBS-Smiling Jeck, sketch: WOR
KDKA-Bookworm
WCAU-Say It with Music
★WCBM-Nat Youngelson, commentator
WDBJ-Music In a Sentimental Mood
WDEL-Radio Ramblings
WGH-Mutiny on the High Seas
WHIP-Mary Smith Kline, organist
WIP-Waltz Album
WORK-Baseball Scores
WRC-On With the Dence
WRTD-Fred Fiske
WSVA-Breeze Briefs
WTAR-Culbertson Bridge Lessons
WTNJ-Birthday & Request Club
5:45 EDT 4:45 EST
CBS-Men Behind the Stars: WARC WCAU WBIG WPTF WJVS WHAS
NBC-Men About Town: WJZ

(Continued on Next Page)

Listen to "PLANTATION PARTY" THE WESTERNERS; TOM, DICK and HARRY Friday Night NBC 9:00 EDT — 8:00 EST

FRIDAY May 19

(5:45 p.m. Continued)

NBC-Little Orphan Annie, sketch:
WEAF WGY KYW WDEL WFBR
NBC-To be announced: WBAL
WBAL WORK WLW
***News: WIP WPG**
Buck Rogers: KDKA WFIL WOR
WBZ-Dance Interlude
WCAM-Harmony Hall
WCBA-Checkerboard Time
WCBM-Rhythm Rounders: Dr.
Albert LaBorwit, talk
WDBJ-Salvation Army Prgm.
WEEU-Shopping Spree
WGII-Bohemian Sports Review
WHP-Dick Tracy, sketch
***WIP-News**
WRTD-Clockwork Tinkie Tunes
WRVA-Bert Replne's Dominos
WSB-Unity of Georgia Prgm.
WSM-Old Songs & New
WSVA-Birthday Party
WTAR-Terry & The Pirates

NIGHT

6:00 EDT 5:00 EST
NBC-Phi Beta Kappa Series:
WEAF WTAR WPTF (sw-9.53)
***CBS-The Human Side of the**
News; Edwin C. Hill, commen-
tator: WABC WCAU WHP
CBS-Aeolian Ensemble: WBT
WCAO WJAS WDBJ
***NBC-(News, WJZ only) Plan-**
ist; Alma Kitchell's Brief Case:
WJZ
MBS-Muted Music: WOL
Sports: WBAL WFIL
***News: WJSV WBG**
***KDKA-News: Movie Magazine:**
Weather; Temperatures
***KYW-News: Little Symphony**
WBAL-Uncle Jack's Club
***WBZ-Reporter: News: Weather**
WCAE-Stardust
WDBJ-Floyd & Ann
WDEL-Lone Ranger
WEEU-Hank Lawson's Bums
WFRB-To be announced
WGII-Musical Merry-Go-Round
***WGY-News: Musical Prgm.**
WIAS-Week-Day Devotions
WIP-The Romantic Troubadour
***WJSV-News: Time Out**
WLV-Kitty Keene, Inc., sketch
WMAL-Jimmy Allen
WOR-Uncle Don
WORK-The Lone Ranger, drama
WRVA-Freshest Thing in Town
WSB-Georgia Aphassadora
WSM-Earle Wilde
WSVA-Freshest Thing in Town
WTAM-Keyboard Fancies: News
***WTIC-News: Weather**
***WTNJ-Sports: News**

6:15 EDT 5:15 EST
NBC-Amer. Medical Assn. Con-
vention: WJZ WSM WLW WTAR
CBS-Howie Wng, sketch: WABC
WCAO WCAU WJAS WRVA
WJSV WBT
NBC-Malcolm Clair, children's
stories: (sw-9.53)
***NBC-News: WEAF**
***News: WGII WJAS WGY**
KDKA-Milt Herth Trio
***WBAL-Rhythm & Romance:**
News
WBIG-Freshest Thing in Town
WBZ-Dinner Dance: Baseball
Score
***WCAE-News: Sports**
WDBJ-Hollywood Casting Office
WFRB-Accent on Rhythm
WFIL-Champagne Time

WHAM-Radio Camera Club
WHP-Baseball Scores
WIP-Hello, Beautiful
WJAL-Evring Star Flashes
WPTF-Sweet & Swing
WRC-Paradise Isle
WRTD-Sports
WSIT-Buck Rogers, sketch
WSVA-Mike-Believe Ballroom
WTIC-Democratic Prgm.

6:30 EDT 5:30 EST
NBC-George Dully's Orch.: WLW
WTAM WSD (sw-9.53)
NBC-Golden Serenaders: Three
Jesters; Peg La Centre; Johany
Gart, accordionist: WJZ WBZ
WSM WGY
CBS-(Sports Review WABC
only); Rhythm Roundup: WABC
WJAS WBG
NBC-Song Pictures: WRTD
NBC-Names Make News: WEAF
***MBS-Front Page Parade, news**
drama: WCAE
***News: Sports: WFIL WIP**
WDEL
***News: WORK WHP WOR**
The Lone Ranger: WPTF WBT
WDBJ
Sports: WCAO WHAM
Buck Rogers, sketch: WFBR
WRVA
KDKA-Chet Smith
KYV-Sports Resume
WBAU-Nat'l Sports Parade
WCAU-Sports: Alan Scott
***WEEU-News: Mdsr. Revue**
WGH-Nobly Time
WIAS-Songmaster
***WIP-Sport Shots: News**
WJSV-Nightly Show
WTIC-Reporter: Tune Types
***WRC-News: Incidentally**
WTAR-Chuckle Clinic
WTIC-Melodic Strings
WTNJ-Political Talk

6:45 EDT 5:45 EST
***NBC-Lowell Thomas, commen-**
tator: WJZ WLW WBZ WBAL
WTAM WHAM KDKA WRTD
WMAL WTIC
CBS-Enoch Light's Orch.: WABC
WIAS WBIG WRVA WCAO
NBC-Bill Stern, sports scraps:
WEAF
NBC-To be announced: WSB
WORK
MBS-The Johnson Family, sketch:
WOR
Sports: WGY WJSV
KYV-By Special Arrangement
WCAE-Muted Music
WCAU-Town & Turl News
WDEL-Mystery Melodies
WEEU-Sons of the Saddle
WFRB-Geo. Van Dorn's Orch.
WFIL-Sonny Saunders, songs
WGH Talking Drums, drama
WHP Evening Echoes
WIP-Uncle Wip
WJAS-Baron Elliott's Orch.
WRC-The Plainsman
***WIVA-Rhythm Parade: News**
WSM-Market Reports
WSVA-To be announced
WTAR-Concert Miniature: Base-
ball Scores

7:00 EDT 6:00 EST
NBC-Mr. District Attorney, Con-
vention: WEAF WDEL WMBG
WTIC WPTF WGY KYW WORK
WRC
CBS-Amos 'n' Andy: WABC WBT
WJAS WCAO WCAU WRVA
WJSV (sw-11.83) (also at 11
p.m.)
NBC-To be announced: WJZ
WFIL WBZ WBAL WMAL
***MBS-Fulton Lewis, Jr., com-**
mentator: WOL
Richard Himber's Orch.: WCAE
WRC
Sports: WOR WLW
KDKA-To be announced
WBG-Lone Ranger
WDBJ-Sophie Tucker & Her
Show

WGII-Music Graphs
WHAM-German Hour
***WIAS-World News**
WIP-Music by Grole
WIP-Musical Memories
WRTD-Around the Clock
***WSB-Radio Headlines**
WSM-On the Band Stand
WSVA-Evening Melodies
WTAN-Live Sportsman
WTAR-Freshest Thing in Town

7:15 EDT 6:15 EST
NBC-Vaughn Comfort, tr.: WJZ
WBAL KDKA WHAM WBT (sw-
11.87)
CBS-Lum & Abner, comedy team:
WABC WJAS WCAU WRVA
WCAD WJSV WBT (also KNX
RSL at 11:15 p.m.)
NBC-Jimmie Fidler: WEAF WRC
WGY WDEL WFBR WTIC KYW
WCAE (also at 10:30 p.m.)
For news of Metropolitan area "Met. Inland Broadcasts" in every issue of Radio Guide.
***WDBJ-Anything Can Happen:**
News: Sports
WEEU-Merchandise Revue
WFIL-Swing Styles
WGH-Music Appreciation Recital
WHAS-Buck Rogers, sketch
WHP-Tunes & Topics
WIP-Five Star Final
WLW-Spotlight
***WMAL-News**
WOR-The Answer Man
WOR-K-Sports
WPTF-Ace Williams
WSB-Cecil White's Samoans
WSM-Classic Hall
WSVA-American Family Robinson
WTAM-Horror Lights
WTAR-Employment Service: In-
terlude: Variety

7:30 EDT 6:30 EST
NBC-The Revelers, mala quartet:
WEAF KYW WBZ WMAL
CBS-Buddy Clark's Musical Week-
ly: WABC WRVA WJSV WBT
(sw-11.83)
NBC-The ABC of NBC: WJZ
MBS-The Lone Ranger, drama:
WOR WFIL WBAL WOL
MBS-Front Page Parade: WLW
KDKA-Pat Haley's Party
WBIG-St. Louis Blues
WCAE-Lightening Jim
WCAO-Captains of Industry
WDBJ-Don't You Believe It
WDBJ-Speed Gibson
WDEL-Sports: Ringside Parade
***WFRB-News: Sports**
WGII-Riddleman
WGY-Jim Healey, commentator
WHAM-Four Rhythm Rascals
WHP-Sports
WIP-For Men Only
WJAS-Benny Burton's Orch.
WLW-Front Page Parade
WORK-The Three "Q's"
***WPTF-News: Sports**
WHP-Whispering Rhythm
WRTD-Huazlerd Harmonies
WRVA-Good-Will Hour
WSB-Georgia Ambassadors
***WSM-News: Sports**
***WSVA-News**
WTAM-Campus News
WTAR-News: Musical Interlude:
Sports
WTIC-Inside of Sports
WTNJ-Stacy Trent's Orch.

7:45 EDT 6:45 EST
NBC-Buddy Fisher's Orchestra:
WEAF KYW WSB
NBC-Adrian Rollini's Orch.: WJZ
WEEU WBZ WMAL
MBS-Inside of Sports: WLW
CBS-Buddy Clark's Musical Week-
ly: WCAO
To be announced: WSVA WGY
KDKA-Finger Tip Fancies
WRTD-Nueteeters
WCAU-Richard Himber's Orch.
WDBJ-Zeke Mannert's Gang
WFRB-Joseph Imbruglio's Orch.
WGII-Vocal Varieties
***WHAM-Tomorrow's Headlines**

WHP-Frita Roberts
WIP-Music for Today
WPTF-Your Supper Serenade
WRC-The Buccaneers
WRTD-U. S. Gov't Reports
WSM-Buck Rogers, sketch
WTAR-Tango Time
WTIC-Serenaders: Peg La Centre
***WTKJ-News**

8:00 EDT 7:00 EST
CBS-First Nighter: WABC WJSV
WCAU WJAS WIAS WRVA
WCAO (sw-11.83)
NBC-Jamboree: WJZ WBZ WSM
KDKA WRTD WORK WHAM
WMAL (sw-11.87)
MBS-Johnny Presents Guess
Where: Charlie Cantor & Shirley
Bluth; Budd Hulick, m.e.;
Johany Green's Orch.: WOR
WLW
NBC-Cities Service Concert; Lu-
cilla Missner, sop.; Ross Graham,
har.; Frank Black's Orch.: Dra-
mas: WEAF KYW WGY WTAM
WRC WFBR WCAE WTIC WDEL
WSM WPTF WTAR WMBG WSB
(sw-9.53)
WBAL-The Baltimoreana
WBIG-Sports
WBT-Variety Prgm.
WDBJ-The Buccaneers
WEEU-Dance Varieties
WFIL-N. Y. A. Symphony Orch.
WHP-Ten Years Ago Today
WIP-Sunny Smile Club
WPG-Atsolic City Entertains
WSVA-Twilight Serenade

8:15 EDT 7:15 EST
***NBC-Jimmy Walker, commen-**
tator: WJZ
***WBG-News**
WBT-Powerhouse Pals
WDBJ-Musical Album of Sacred
Song
***WGII-Monitor Views the News**
WHP-Richard Himber's Orch.
WIP-Top Tunes
8:30 EDT 7:30 EST
NBC-Don't Forget: Allen Pres-
cott, m.e.: WJZ WORK WBAL
WBZ WHAM KDKA (sw-11.87)
MBS-Author! Author! S. J.
Perelman, m.e.; Ellery Queen &
Guest Artists: WOR WOL WGII
CBS-Burns & Allen; Ray Noble's
Orch.; Frank Parker, tr.; Paul
Douglas: WABC WBT WPG WHP
WCAU WJSV WJAS WBIG
WDBJ WRVA WCAO (sw-11.83)
(also at 11:30 p.m.)
For news of Metropolitan area "Met. Inland Broadcasts" in every issue of Radio Guide.
WFIL-Tom Rocap
WGY-Farm Forum
WRAS-Batter Up
WIP-Dance Music
WLW-The Coeds
WMAL-Intermezzo
WRTD-Bridgiers
8:45 EDT 7:45 EST
WFIL-Restaurant Time
WIP-Johannes Steel, comm.
WLP-Art Mooney's Orch.
WRTD-Classical Gems
9:00 EDT 8:00 EST
NBC-Waltz Time: Frank Munn;
Manhattan Chorus; Alice Lyman's
Orch.: WEAF WGY WCAE
WSM WSB WDEL KYW WRC
WFBR WTAM WTIC (sw-9.53)
NBC-Plantation Party; Girls of
the Golden West; The Western-
ers; Tom, Dick & Harry; Beulah;
WJZ WBZ WFIL KDKA WBAL
WLW WTAR WPTF WMAL
WHAM (sw-11.87)
For further detail see sponsor's announcement on page 33.
CBS-Campbell Playhouse; Orson
Welles & Guests: WABC WCAO
WJAS WBT WJSV WHP WCAU
WRVA WIAS (sw-11.83)
More detail on page 23.
WBG-Rustin Swingsters
WDBJ-Playhouse
WGII-Sweet & Swing
WIP-The 9 o'Clock Scholars
***WOR-Gabriel Heater, newa**

WORK-Owen & King
WPG-Exchange Club Prgm.
WRTD-Oran Music
9:15 EDT 8:15 EST
WRIG-Evening Harmonies
WDBJ-Favorite Songs, old and
new
WGII-Old Reprints
WOR-Stop, Look & Listen
WORK-Dr. Fisher
WPG-Slums Cost You Money
WRTD-Faets

9:30 EDT 8:30 EST
NBC-Harry Horlick's Orch.: WJZ
KDKA WBZ WFIL WPTF (sw-
11.87)
NBC-Death Valley Days, drama:
WEAF WCAE WDEL WLW KYW
WGY WTAM WTIC WFBR (sw-
9.53) (also KFI KOA at 12:30
a.m.)
MBS-Al Kavelin's Orch.: WOL
WGII
WBAL-Hippodrome Theatre
WBG-Dance Music
WDBJ-The Question Box
WHAM-To be announced
WIP-Committee of Seventy
WMAL-Umbrells Court of the Air
WORK-Dance Line
WPG-Concert Orch.
WRTD-Wrestling Matches
WSB-Editorial Hour
WSM-Ministrel Show
WTAR-Anglers' Club

9:45 EDT 8:45 EST
WBIG-Police Reporter
WIP-To be announced
WTAR-Salon Orch.
10:00 EDT 9:00 EST
NBC-Guy Lombardo's Orch.:
WEAF WSB WTAM KYW WFBR
WGY WCAE WTIC WDEL
WORK (sw-9.53)
NBC-Don't Blame Me: WJZ WBZ
WHAM WPTF KDKA WBAL
WFIL WMAL WRTD (sw-11.87)
CBS-Grand Central Station:
WABC WRVA WJAS WBT WJSV
WCAO WCAU WIAS
MBS-Boone County Jamboree:
WOL WOR WLW
WBG-Greensboro Little Theater
WDBJ-The Evening Serenade
***WGII-News**
WHP-Rossario Bourdon's Orch.
WIP-C'mon 'n' Dance
WPG-Kents Weekend Review:
Musical Moments
WSM-Tropical Echoes
10:15 EDT 9:15 EST
NBC-Boxing Bout: WTAR
WGII-On With the Danca
WPG-James Harvey Post
10:30 EDT 9:30 EST
CBS-Ripley's Believe It or Not;
Linds Lee; Men About Town
Quartet; B. A. Rolfe's Orch.:
WABC WRVA WHAS WCAO
WHP WGII WBT WBIG WDBJ
WJSV WJAS (sw-9.65)
NBC-To be announced: WEAF
KYW WCAE WTIC WGY WRC
WDEL (sw-9.53)
MBS-Ted Flo-Rito's Orch.: WOR
WOL
NBC-To be announced: WJZ
WRTD WORK WPTF WBAL
WMAL (sw-11.87)
NBC-Jimmie Fidler: WLW WTAM
(also see 7:15 p.m.)
To be announced: WPG WSB
***WCAU-News**
WFRB-Cold Opinion
WGII-Rossario Bourdon's Orch.
WGS-Vocals of Yesterday
WSM-Ministrel Show
WTAR-Know No-Juik

10:45 EDT 9:45 EST
NBC-Story Behind the Headlines,
Cesar Saerchinger: WEAF WTIC
WMAL WTAM WMBG WDEL
KYW WSB (sw-9.53)
MBS-Ted Flo-Rito's Orch.: WOL
NBC-To be announced: WLW
WTAM
End of Friday Programs

WCAE-Genis of Melody
WCAU-Joe Frassetto's Orch.
WFBR-City Schools
WGY-When Day Is Done
***WIP-News**
WPTF-Night Watchman
WRC-Cameras in Action
WTAR-Radio Theater

11:00 EDT 10:00 EST
***NBC-(News, WJZ only) WHI**
Osborne's Orch.: WJZ WTAM
WBAL WRTD
***CBS-News: WARC**
CBS-Edwin C. Hill, the Human
Side of the News: WBT WRVA
WDBJ
CBS-Ozzie Nelson's Orch.: WHP
WBIG WCAO (sw-9.65)
NBC-Seger Ellis' Orch.: WEAF
WMBG WFBR (sw-9.53)
CBS-Amos 'n' Andy: WIAS (also
see 7 p.m.)
NBC-Mr. District Attorney,
sketch: WSB WLW
***MBS-Paul Burton's Orch.: WOL**
***News: WOR WJAS WORK**
***KDKA-News: Sports: Weather:**
Temp.
***KYW-News: Orgns Reveries**
***WBZ-Reporter: News: Weather**
***WCAE-News: Paul Burton's**
Orch.
WCAU-Around the Town: Leigh-
ton Noble's Orch.
***WDEL-News: Seger Ellis' Orch.**
***WFIL-News**
WGH-Concert Hall of Air
***WGY-News: Tropical Moods**
***WHAM-News: Jimmie Whitney's**
Orch.
WIP-C'mon 'n' Dance
***WJSV-News Reporter: Edwin**
C. Hill

WMAL-Daukhage Talking
***WPG-Weather: News**
WPTF-Sports Parade
***WRC-News: Music**
WSM-June Moody
WTAM-Eamou be Valera
***WTIC-News: Weather**
11:15 EDT 10:15 EST
NBC-Will Osborne's Orchestra:
WORK WMAL
CBS-Ozzie Nelson's Orch.: WABC
WJAS WBIG WPG WDBJ WRVA
***NBC-John Sousa's Orchestra**
(News, WEAF only): WEAF
WTIC WMBG WDEL WFBR
WGY (sw-9.53)
CBS-Lum & Abner: WIAS (also
see 7:15 p.m.)
Musie You Want: KDKA WBZ
KYW
WBT-Sports Review
WCAO-Spotlight Review
WFIL-Stream Hour
WJSV-Streamline Interlude
WLW-Jimmy James' Orch.
***WOR-Raymond Grsm Swing,**
commentator
WRC-Camera Club of the Air
***WSB-Radio Headlines**
WSM-The World in Review
11:30 EDT 10:30 EST
NBC-Richard Kimber's Orch.:
WEAF WTIC WFBI WRC WCAE
WMBG (sw-9.53)
CBS-Cab Calloway's Orchestra:
WABC WJAS WDBJ WPG WBT
WJSV WHP WCAU WBIG
CBS-Burns & Allen; Frank Park-
er, tr.: WHAS (also see 8:30
p.m.)
NBC-Woody Herman's Orchestra:
WJZ WBAL WRTD WHAM
WTAR WORK WMAL
MBS-Nation's Playhouse: WOL
WBG

WDEL-Del Courtney's Orch.
WGY-To be announced
WLW-Nation's Playhouse
WOR-Howard Ward's Orch.
WRVA-Dance Orch.
WSB-Kohlh's Hwallans
WSM-Sports Review

MORNING

8:00 EDT 7:00 EST
***CBS-Oddities in the News: A**
Tuna for Today; Ruth Brins,
talk: WABC (sw-21.57)
NBC-Songs for Saturday: WJZ
WBZ
NBC-Gene & Glenn: WEAF WSB
WMBG (sw-21.5)
Musical Clock: KYW WRVA
WDEL WCAO WGII
***KDKA-News: Musical Clock**
WBAL-Around Breakfast Table
WBG-Morning Matinee
WBT-The Carter Family
WCAU-Timely Tunes
WCBM-Morning Glories
WDBJ-Morning Devotions
WEEU-Around Breakfast Table
***WFBR-Ralph Powers: News**

WFIL-The Timekeeper
WGY-Search for Talent
WIAS-Asbury College Devotions
***WIP-Alarm: Music: News:**
Time
WIP-Eight Bells & All's Well
WLW-Family Prayer Period
***WOR-News**
WORK-Morning Music Box
WPG-Morning Varieties
WPTF-Charlie Monroe
***WRC-News: Gordon Hitten-**
mark
WRTD-Time Teller
***WSAN-News: Radio Reporter**
WSM-Almsnac
WSVA-Nation's Family Prayer
Period
WTAR-Musical Calendar
***WTNJ-News: Treasure Chest**
8:15 EDT 7:15 EST
NBC-HI Boys: WEAF WMBG
(sw-21.5)

SATURDAY, May 20, 1939

NBC-Dick Leibert Prgm.; Andy
Sannella, guitarist; Casper Resr-
don, harpist: WJZ WRTD WBZ
CBS-Bob Byron, songs: WABC
(sw-21.57)
KDKA-Dr. Sunshine
WBT-The Rangers
WCAU-Larry Vincent, songs
WEEU-Morning Devotions
WFIL-Mr. Van'a Caravan
WIP-News
WLW-Farm News
WOR-Red River Dave: Musical
Interlude
WPG-Baptist Church Service
WPTF-Radio Headlines
***WSB-Radio Headlines**
WSVA-Breakfast Club
WTNJ-Hungarian Prgm.

8:30 EDT 7:30 EST
CBS-Montana Slim, songs: WABC
(sw-21.57)
NBC-Musical Tete-a-Tete: WEAF
WSM WSB WMBG WGY (sw-
21.5)
NBC-Dick Leibert: WFIL
Musical Clock: KDKA WBT
WBAL-Around the Breakfast
Table
WBC-Cowboy Caravan
***WCAO-News: Musical Clock**
WCAU-The Old Gardener
***WDBJ-News: Bulletin Board**
WDEL-Coinn' Lee
***WEEU-News**
WGII-Morning Gospel Hour
WIAS-Early Morning Jamboree

WIP-Eight Bells & All's Well
WLW-Dou & Helen
WMAL-Presenting
WOR-Organ Recital
WORK-Owen & King
***WPG-News: Musical Clock**
***WPTF-Sun Oils: News**
WSAN-Household Hints
8:45 EDT 7:45 EST
NBC-Jack & Loretta Clemans:
WJZ
CBS-Boy and Girl Next Door:
WARC (sw-21.57)
***News: WEEU WFIL**
WBG-Johnny Harris' Ramblers
WBZ-The Woman Buys
WCAU-Ralph Elmore with Doris
Havens at the Organ
WFRB-Ralph Powers Prgm.
WGH-Calendar of Events: Resu-
me
WPG-Market Basket
WHP-Morning Devotions

9:00 EDT 8:00 EST
***NBC-News: Breakfast Club:**
Don McNeill, m.e.: WJZ WSN
WPTF WRTD KDKA WFIL
WMAL (sw-21.5-15.21)
***NBC-News: Texas Jim Robert-**
son, br.: WEAF WDEL WGY
WLW WRC
CBS-Richard Maxwell, tr. &
philosopher: WABC WFIL WRVA
WPG WDBJ WBIG (sw-21.57)
***News: WTNJ WSVA**
KYW-Morning Varieties
***WBT-Reporter: News: Musical**
Clock
***WBZ-News: Mildred W. Carl-**
son: As You Like It

WCAO-Kiddie Club
 WCAO-Today's Shopping News
 WCBM German Hour
 WEEU-Friendly Club
 WGH Woman's Radio Journal
 *WJSV-News Reporter: Arthur Godfrey
 WOR-Steve Severn, Pet Club
 WURK-Morning Devotions
 WRVA-Musical Clock
 WSR-Envelope Penn
 WSM-Ray Acuff
 *WTAR-News: Time Service; Prgm. Resume
9:15 EDT 8:15 EST
 *CBS-Eton Boys: News: WABC WDBJ WHIP (sw-21.57)
 NBC-Norman Cloutier's Orch.: WEAF WDEL WMBG
 *News: WFBR WLW
 Musical Clock: WCAO WSAV
 KYW-Boy Scout Jamboree
 WBIG-The Village Parson
 WCAU-Newsletters
 WDBJ-Morning Devotions
 WGN-Consumers' Information:
 Rosario Bourdon's Orch.
 WIP-Domestic Help Service
 WOH-The Syncretists
 WPG-Anything Goes
 WRC-Nat'l Children's Frolic
 WRVA-Tobacco Tags
 WSM-Time to Shine
 WTNJ-It's a Fact

9:30 EDT 8:30 EST
 NBC-Breakfast Club: WORK WSM WEEU WBZ
 CBS-Welley Ramblings: WABC WPG WCAU WHIP WHAS WBIG WRVA (sw-21.57)
 NBC-Norman Cloutier's Orch.: WGY KYW WSB
 WCBM Gospel Singer
 WDBJ-The Bulletin Board
 *WDEL-Daily Devotions. News
 WFBR-Ralph Powars Prgm.
 WGH-Devolitional Service
 WIP-The Morning Almanac
 WLW-Everybody's Fanny
 WMAL-Earl Godwin
 WOH-Women Make the News

9:45 EDT 8:45 EST
 NBC-Cracker Jacks Quartet: WEAF KDKA WRC WSB KYW WGY WLW (sw-15.21)
 CBS-Organ Monds: WABC WCAU WPG WRVA WHAS WHIP (sw-21.57)
 NBC-Breakfast Club: WBAL WBT-Blackie Bear, King of the Creek
 *WCBM-News
 WDBJ-The Record Album
 WGH-Tunes of Today
 WIP-It's a Fact
 WJAL-Jack Foy, the Dixie Boy
 WOR-Dr. Frank Kinglow
 WTNJ-High School Reporter

10:00 EDT 9:00 EST
 CBS-Nat'l Hillbilly Champions: WABC WCAO WCO WJSV WBT WDBJ WRVA (sw-21.57)
 NBC-The Ranch Boys: WJZ WMAL WFIL KDKA WORK WBAL WSB WSM WBZ (sw-15.21-57)
 NBC-The Wise Man, philosophy: WEAF WBT WRC WMBG WPTF KYW WSB
 MBS-The Marriage Clinic: WOR WBIG-Today's Almanac
 *WCAU-News: Charley Stewart, songs
 WCBM-Children's Theater
 WEEU-Bailey Gass' Country Gentlemen
 WGH-Children's Hour
 WGY-Morning Devotions
 WHAS-Jackson Family
 WHIP-Album of Melodies
 WIP-Weekend Varieties
 WPG-Home Hour
 WRTD-Youthline
 *WSAN-News: Dance Interlude
 WSAV-Sunday School Lesson
 WTAR-Church of the Air
 WTNJ-German Prgm.

10:15 EDT 9:15 EST
 NBC-Amanda Snow, songs: WJZ WORK WMAL WBAL WFIL (sw-21.57)
 CBS-Nat'l Hillbilly Champions: WHIP WHAS
 NBC-No School Today: WEAF WTAB WMBG WDEL KYW WPTF WTAR
 KDKA-State Fed. of Women's Clubs
 WBIG-Sons of the Pioneers
 WBZ-What Is It?
 WCAU-FIA Talk
 WFBR-Blarlike Bear
 WGY-Organ Revivals: Better Business Bureau Talk
 WIP-Singing Parson
 WRC-Ed East's Piano Lessons
 WSAV-Mulienberg College
 WSB-Listen & Learn

10:30 EDT 9:30 EST
 NBC-Barry McKinley, bar.: WJZ WBZ KDKA WEEU WTAR (sw-15.21-57)
 NBC-Florence Hale's Radio Forum: WEAF WDEL WMBG WSB WMAL KYW WFBR
 CBS-Saturday Serenade: WABC WDBJ WCAU WCO WHAS WHIP WBT WRVA WJAS (sw-21.57)
 MBS-Monmouth Jr. College Glee Club: WUR WGII
 Synagogue of the Air: WLW WSA
 KDKA-Swing Serenade
 WBAL-Morning Meditations
 *WBIG-News
 WDBJ-Tonic Tunes
 WFIL-Suburban Schools Prgm.
 WGY-Children's Theater
 *WIP-News
 WJSV-Civic Forum
 WOHK-Children's Prgm.
 WPTF-Happy Birthday
 WPTF-Birthday Party
 WRC-Nat'l Children's Frolic
 WRTD-Around the Clock
 WSAV-Sons of the Saddle
 WSM-Hummers & Chats
10:45 EDT 9:45 EST
 NBC-Trooping the Colors at Parliament Hill: WEEU WSM WBZ WMAL (sw-15.21-57)
 NBC-Trooping the Colors at Parliament Hill: WEAF WMBG WLW
 MBS-Trooping the Colors at Parliament Hill: WOL
 KDKA-Dance Music
 KYW-Let's Visit the Zoo
 WBAL-Uncle Jack's Club
 WRIG-Saturday Morning Parade
 WDBJ-Children on Parade
 WDEL-Armchair Quartet
 WFBR-Rhapsody in Brass
 WIP-Uncle Wip's Juvenile Stars
 WJSV-Morning Rhythms
 WRTD-Dunlop's Bouquet
 WRVA Rhythmites
 WSAV-Children's Music
 WSB-Enid Day, shopping talk
 WSAV-Musical Merry Go Round
11:00 EDT 10:00 EST
 NBC-Trooping the Colors at Parliament Hill: WEAF KYW WGY WFBR WPTF WDEL
 NBC-Trooping the Colors at Parliament Hill: WJZ WMAL WORK WTAR
 CBS-Trooping the Colors at Parliament Hill: WABC WHAS WJSV WHYA WCAO WCAU WDBJ (sw-21.57)
 MBS-Trooping the Colors at Parliament Hill: WOL
 KDKA-Safety Patrol
 WBIG-Sunday School Lesson
 WBT-You're America on the Air
 WBZ-4-H Club
 *WCAE-News: Sterling Young's Orch.
 WCBM-Dr. Albert LaBorwit, talk: String Trio
 WEEU-Newsomera
 WFIL-Swing Session
 WGH-Pathetique Symphony
 WGY-To be announced
 WHIP-Harriburg Peace Council
 WJSV-Rabbi Norman Gerstenfeld
 WVM-Mail Rag
 WPG-Talk, Francia Dilly
 WPTF-Man on the Street
 WRTD-Aloha Merry-makers
 *WSAN-News: S Bar S Ranch Boys
 *WSB Radio Headlines
 *WSM News
11:15 EDT 10:15 EST
 NBC-Trooping the Colors at Parliament Hill: WEEU WSM (sw-15.33)
 NBC-Trooping the Colors at Parliament Hill: WJZ WRC WBZ WMAL WORK WTAR
 CBS-Trooping the Colors at Parliament Hill: WHIP
 MBS-Trooping the Colors at Parliament Hill: WFIL
 KDKA-League American Pea Women
 WBIG-Tonic Tunes
 WDEL-Your Sunday School Lesson
 WGY-Health Hunters
 WIP-Women in the News
 WPG-Junior String Trio
 WRTD-Weather: Lost & Found Police Reporter
 WSB-Cross Roads Follies
11:30 EDT 10:30 EST
 NBC-Sarah Lawrence College Chorus: WJZ WMAL KDKA WTAR WRTD WOHK (sw-15.33)
 This chorus of 80 women's voices will be directed by William Robinson.
 NBC-Nat'l Fed. of Music Clubs: WFAP WFBR WRC WSAV WDEL WMBG WGY
 CBS-Cincinnati Conservatory of Music: WJSV WBT
 MBS-Army Band: WOL WOR WLW
 KYW-Dr. Polling
 WBZ-Weather: Musicale: Your Station & Ours
 WCBM-WPA Prgm.

WEEU-Melody Shoppers
 WFIL-High School of the Air
 WIP-Midday Melodies
 WPG-Margaret McKeown in sketches
 WPTF-Aloha Land: Bandwagon
 WSAV-Kendon Band Salute
11:45 EDT 10:45 EST
 KDKA-Weather: Temp.: Janet Rosa
 KYW-To be announced
 WBAL-Tonic Tunes
 WBZ-Things and Swings
 WCBM-Luncheon Dance Music
 *WPG-News
 *WSAN-Dance Orch.: News
 WSAV-Words & Music

AFTERNOON

12:00 EDT 11:00 EST
 NBC-Manhattan Melodies: WEAF WMBG WSAV WFBR KYW WRC
 *NBC-To be announced (News, WJZ only): WJZ WMAL WRTD WSM
 CBS-Kate Smith Speaks: WABC WCAO WCAU
 CBS-In the Music Room: WHIP WDBJ WJSV WBT WHAS
 MBS-Gene Beecher's Orch.: WFIL WOL WOR
 *KDKA-News: Man on the Farm
 *WBIG-Rev. G. W. Swinney
 *WJZ-News: Checkerboard Time Stocks
 *WCBM-News
 WDEL-Newsday Express
 WEEU-Witch Melodies
 WFBR-Preston News
 WGH-Variety Prgm.
 *WGY Musical Interlude: Market News
 WIP-Jack Dawson
 WLW-My Health
 WURK-Swingsters
 WPG-Boardwalk Interviews
 WPTF-Robert Hood Bowers
 *WRVA-Joe Brown's Kiddies: News
 WSB-G. S. C. W. Prgm.
 WTAR-Opportunity Hour

12:15 EDT 11:15 EST
 CBS-When We Were Young: WAIC WBT WPG WCAO WJSV WDBJ WJAS
 NBC-Manhattan Melodies: WGY (sw-15.33)
 MBS-Gene Beecher's Orch.: WLW
 *News: WORK WDEL WGH WHP
 KDKA-Checkerboard Time
 WBAL-Happy Johnny
 WCAU-Man on the Farm
 WCBM-Singling Strings
 WEEU-An American Speaks
 WHAS-Goodwill Industries: Melo-WIP-Leroy
 ditc Rhythms
 WPTF-Man on the Street
 WSAV-Rural Rhythm

12:30 EDT 11:30 EST
 NBC-Nat'l Grange Prgm.: WJZ WSAV WORK WRTD WBAL WSM KDKA (sw-15.21)
 NBC-Call to Youth: WEAF WMBG WDEL WFBR WRVA WRC
 Subject: "Youth Apostolate," Speakers from the San Francisco C. Y. O.
 CBS-Nita Mack's Let's Pretend: WABC WHAS WTAR WJSV WDBJ WBT (sw-15.27)
 KYW-Happy Clerks
 WHIG-Teppy Lou's Quiz Prgm.
 WCHM-Italian Popular Music
 WEEU-House of MacGregor
 *WFIL-News: Store Notes
 WGH-Luncheon Lyrics
 WGY-Farm Paper of the Air
 WIP-Junior Tows
 *WIP-News
 *WLW-News: Livestocks
 *WOR-News
12:45 EDT 11:45 EST
 *NBC-(News, WEAF only)
 *Alung Gypsy Trails: WEAF WDEL WMBG WRC
 NBC-Amer. Farm Bureau Fed.: WLW
 MBS-Walter Flandorf, organist: WOL
 *KYW-News: Rhythm et Mid-day
 WBIG-Radio Spotlight
 WCAU-Farm Weekly
 WCBM-Italian Hour
 *WEEU-News
 WFBR-Bulletin Board
 WFIL-Luncheon Rendezvous
 WIP-Earl Moyer & Orch.
 WOL-To be announced
 WOR-Manhattan
 WSAV-Gems of Melody

1:00 EDT 12:00 EST
 NBC-Amer. Farm Bureau Fed.: (sw-11.87)
 CBS-Enoch Light's Orch.: WABC WCAO WHAS WJSV WRVA WBT WHIP WBIG (sw-15.27)
 MBS-University Lite: WOR WGH WOL
 Subject: "What Can a College Degree in Business?"
 NBC-Jean Ellington, songs: WEAF WMBG WDEL WRC WSM (sw-15.33)
 WCBM-Polish Hour
 WDBJ-VPI Prgm.
 WEEU-Uncle Jack's Prgm.
 *WFBB-News: Towson: News: Movie Parade
 WFL-Dorothy Dix Dramatization
 WGY-Highlights of History: Martha & her Playboys
 WIP-Earl Moyer's Orch.
 WPG-Weather: Melody Parade
 WSAV-Farm Flashes
 *WTAR-News: Weather

1:15 EDT 12:15 EST
 NBC-Calling All Stamp Collectors: WEAF WMBG WDEL KYW (sw-15.33)
 NBC-Enoch Light's Orch.: WDBJ
 WCAU-Our Public Schools
 WFBR-Can You Name It
 WFIL-Newsday Reversals
 WIP-It's a Fact
 WJSV-Sullivan Muehmore
 WRC-Devotions
 WRVA-Georgia Wildcats
 WSB-Bulletins
 WSAV-Melody Clinic
1:30 EDT 12:30 EST
 NBC-Campus Notes: WEAF WGY WMBG KYW WRC WFBR WDEL
 NBC-Little Variety Show: WJZ WSM WRTD WBZ WBAL WOL KDKA (sw-15.21-53.33)
 CBS-Bull Session: WABC WBT WHAS WDBJ WHIP WCAO WBIG (sw-15.27)
 Subject: "Are the Professions Degenerating?" Students of the DePaul University will participate in this discussion.
 MBS-Bernie Cummins' Orchestra: WOR WGH WFIL
 WCAU-Narristown O'Casey Club Chorus
 WCBM-Czech-Slovak Hour
 WDBJ-VPI-Science & Engineering Prgm.
 WEEU-Afternoon Melodies
 WIP-Waltz Time
 WJSV-Flag Raising
 WLW-To be announced
 *WMAL-News: Encores
 *WPTF-News: The Bandwagon
 WRVA-Virginia Weekly
 WSAV-Circle J Ranch Boys
 *WSB Radio Headlines
 *WSVA-News
 WTAR-Sat. Orch.
1:45 EDT 12:45 EST
 NBC-Little Variety Show: WMAL
 CBS-Bull Session: WRVA
 MBS-Rodin Garden Club: WGH WOR
 Topic: "Rotten—Their Management," Speaker: H. H. Cox of the New Jersey College of Agriculture.
 *WBT-News
 *WBT-Swing Time: Reporter: News
 WDBJ-Musical Interlude
 WFIL-Safety on Parade
 *WIP-Today's Hits News
 WLW-To be announced
 WPTF-Sons of the Mountaineers
 WSB-Journal Features
 WSAV-Let's Swing It
 WTAR-Radio Luncheon Club
2:00 EDT 1:00 EST
 NBC-Ray Kinney's Orch.: WEAF WSM WSAV WRC WGY WMBG (sw-15.33)
 CBS-Men Against Oath: WABC WTAB WMBG WDEL KYW WPTF WHIP WBAL WDBJ (sw-15.27)
 NBC-Strong Vincent School A Cappella Choir: WJZ WSB WSM WMAL WBZ WRTD KDKA WFIL WBAL WORK (sw-11.87)
 This choir of 80 voices is directed by O. L. Grenader.
 MBS-Palmer House Concert Orchestra: WOL WOR
 KYW-Backstage
 WBIG-Carolina Hillbillies
 WCBM-Ebony Elephant
 WFIL-Illy Kinney's Orch.
 WEEU-State Theater Kids Party
 *WFBR-News
 WGH-Concert Miniatures
 WJSV-Sunshine Reporter
 WLW-Ohio Fed. of Women's Clubs
 WPTF-Carolina Farm Features
 WSAV-Dr. Bub Jones
 WTAR-Sulfok Cooperative Prgm.
2:15 EDT 1:15 EST
 NBC-Ray Kinney's Orch.: WLW WDEL WSB
 MBS-Ginsburgh's Concert Orch.: WGI
 To be announced: WSAV WEEU WCBM-Baseball Game
 WJSV-Men Against Death
 *WOR-News
 WORK-Baseball; Athletics vs. Detroit

2:30 EDT 1:30 EST
 CBS-Texas Rangers: WABC WDBJ WRVA WBG WBT WHP WPG WCAO WJSV
 NBC-John Sousa's Orch.: WJZ WBZ WBAL WRTD WMAL
 MBS-To be announced: WGH WFIL
 NBC-Mallinee In Rhythm: WEAF WDEL WTAR WSB WRC KYW WGY WMBG (sw-15.33)
 *News: WFBR WSM
 KDKA-To be announced
 WHAS-Savings Talk: Livestocks: Produce: Weather: Biver Stages
 WIP-Concert Hall
 WLW-Afternoon Edition
 WOR-Léo Freudberg's Orch.
 WPTF-Streetman
 WSAV-Band Box
 WSAV-Kibler String Trio
 WTAR-Camber Trio
2:45 EDT 1:45 EST
 CBS-According to Hoyt: WABC
 NBC-Matinee In Rhythm: WLW WSM WPTF WFBB
 Baseball: Detroit vs. Athletics: WEEU WPG WSAV
 WBAL-Jungie Jun, sketch
 WHAS-Farmer's Home Journal
 WIP-Baseball Game; Athletics vs. Detroit
 *WJSV-Rhythm and Romance: News
 WSAV-Let's Reminiscence
3:00 EDT 2:00 EST
 CBS-Merrymakers: WDBJ WCAO WRVA WCAU WHAS WHP WBT WJSV WBIG (sw-11.83)
 NBC-Golden Melodies: WEAF WFBR WDEL WLW WGY KYW WRC WSB
 CBS-Baseball: Yankees vs. White Sox: WABC
 NBC-Nat'l Fed. of Music Clubs Convention: WJZ WBZ WBAL WRTD WMAL WSM WTAR
 A massed junior chorus, of the Junior Polytechnic High School, will be heard. Helen McBride in the conductor.
 MBS-Music Hall from London: WOR
 KDKA-Baseball; Pittsburgh vs. Boston
 WFIL-Jack's Jamboree
 WGH-Dance Matinee
 WPTF-Baseball; Virginia vs. Carolina
 WSAV-World Musical Varieties
3:15 EDT 2:15 EST
 NBC-To be announced: WJZ WRTD WMAL WTAR WFIL WBZ WSM WBAL
 *WGH News
3:30 EDT 2:30 EST
 NBC-Musical Varieties: WEAF WSM WSB KYW WMBG WTAR WLW WFBR
 CBS-Charles Paul, organist: WHIP WRVA WJSV WBT WBIG WDBJ WHAS (sw-11.83)
 NBC-Norman Cloutier's Orch.: WJZ WBZ WBAL WMAL WSM WRTD
 WCAO-Spotlight Review
 WDEL-Tex Lorraine and His Texas Range Riders
 WGH-Album of Favorites
 WGY-Presentation
 WSAV-Salt & Peanuts
3:45 EDT 2:45 EST
 WBT-Gene Autry, songs
 *WBZ-Weather: News
 WGH-Musical Workshop
 WJSV-Baseball Game
4:00 EDT 3:00 EST
 MBS-Buckeye Four: WOR
 CBS-Indianapolis Speedway Trials: WBIG WDBJ WCAO WHP WHAS WJAS WRVA (sw-11.83)
 NBC-Berlin Radio Orch.: WEAF WMBG WFBR KYW WLW WSB WGY WDEL
 NBC-Club Matinee: WJZ WTAR WBAL WSM WBZ WRTD WMAL
 WBT-Baseball: Redrocks
 WGH-Lint Empire
 WPTF-Baseball Game
 WSAV-To be announced
 WTNJ-Hungarian Prgm.
4:15 EDT 3:15 EST
 WGH-Xavier Cugat's Orch.
 WIP-Today's Hits
 WTNJ-To be announced
4:30 EDT 3:30 EST
 CBS-Metropolitan Handicap: WDBJ WBIG WCAO WRVA WHIP (sw-11.83)

AFTERNOON

12:00 EDT 11:00 EST
 NBC-Manhattan Melodies: WEAF WMBG WSAV WFBR KYW WRC
 *NBC-To be announced (News, WJZ only): WJZ WMAL WRTD WSM
 CBS-Kate Smith Speaks: WABC WCAO WCAU
 CBS-In the Music Room: WHIP WDBJ WJSV WBT WHAS
 MBS-Gene Beecher's Orch.: WFIL WOL WOR
 *KDKA-News: Man on the Farm
 *WBIG-Rev. G. W. Swinney
 *WJZ-News: Checkerboard Time Stocks
 *WCBM-News
 WDEL-Newsday Express
 WEEU-Witch Melodies
 WFBR-Preston News
 WGH-Variety Prgm.
 *WGY Musical Interlude: Market News
 WIP-Jack Dawson
 WLW-My Health
 WURK-Swingsters
 WPG-Boardwalk Interviews
 WPTF-Robert Hood Bowers
 *WRVA-Joe Brown's Kiddies: News
 WSB-G. S. C. W. Prgm.
 WTAR-Opportunity Hour

12:15 EDT 11:15 EST
 CBS-When We Were Young: WAIC WBT WPG WCAO WJSV WDBJ WJAS
 NBC-Manhattan Melodies: WGY (sw-15.33)
 MBS-Gene Beecher's Orch.: WLW
 *News: WORK WDEL WGH WHP
 KDKA-Checkerboard Time
 WBAL-Happy Johnny
 WCAU-Man on the Farm
 WCBM-Singling Strings
 WEEU-An American Speaks
 WHAS-Goodwill Industries: Melo-WIP-Leroy
 ditc Rhythms
 WPTF-Man on the Street
 WSAV-Rural Rhythm

12:30 EDT 11:30 EST
 NBC-Nat'l Grange Prgm.: WJZ WSAV WORK WRTD WBAL WSM KDKA (sw-15.21)
 NBC-Call to Youth: WEAF WMBG WDEL WFBR WRVA WRC
 Subject: "Youth Apostolate," Speakers from the San Francisco C. Y. O.
 CBS-Nita Mack's Let's Pretend: WABC WHAS WTAR WJSV WDBJ WBT (sw-15.27)
 KYW-Happy Clerks
 WHIG-Teppy Lou's Quiz Prgm.
 WCHM-Italian Popular Music
 WEEU-House of MacGregor
 *WFIL-News: Store Notes
 WGH-Luncheon Lyrics
 WGY-Farm Paper of the Air
 WIP-Junior Tows
 *WIP-News
 *WLW-News: Livestocks
 *WOR-News
12:45 EDT 11:45 EST
 *NBC-(News, WEAF only)
 *Alung Gypsy Trails: WEAF WDEL WMBG WRC
 NBC-Amer. Farm Bureau Fed.: WLW
 MBS-Walter Flandorf, organist: WOL
 *KYW-News: Rhythm et Mid-day
 WBIG-Radio Spotlight
 WCAU-Farm Weekly
 WCBM-Italian Hour
 *WEEU-News
 WFBR-Bulletin Board
 WFIL-Luncheon Rendezvous
 WIP-Earl Moyer & Orch.
 WOL-To be announced
 WOR-Manhattan
 WSAV-Gems of Melody

1:00 EDT 12:00 EST
 NBC-Amer. Farm Bureau Fed.: (sw-11.87)
 CBS-Enoch Light's Orch.: WABC WCAO WHAS WJSV WRVA WBT WHIP WBIG (sw-15.27)
 MBS-University Lite: WOR WGH WOL
 Subject: "What Can a College Degree in Business?"
 NBC-Jean Ellington, songs: WEAF WMBG WDEL WRC WSM (sw-15.33)
 WCBM-Polish Hour
 WDBJ-VPI Prgm.
 WEEU-Uncle Jack's Prgm.
 *WFBB-News: Towson: News: Movie Parade
 WFL-Dorothy Dix Dramatization
 WGY-Highlights of History: Martha & her Playboys
 WIP-Earl Moyer's Orch.
 WPG-Weather: Melody Parade
 WSAV-Farm Flashes
 *WTAR-News: Weather

1:15 EDT 12:15 EST
 NBC-Calling All Stamp Collectors: WEAF WMBG WDEL KYW (sw-15.33)
 NBC-Enoch Light's Orch.: WDBJ
 WCAU-Our Public Schools
 WFBR-Can You Name It
 WFIL-Newsday Reversals
 WIP-It's a Fact
 WJSV-Sullivan Muehmore
 WRC-Devotions
 WRVA-Georgia Wildcats
 WSB-Bulletins
 WSAV-Melody Clinic
1:30 EDT 12:30 EST
 NBC-Campus Notes: WEAF WGY WMBG KYW WRC WFBR WDEL
 NBC-Little Variety Show: WJZ WSM WRTD WBZ WBAL WOL KDKA (sw-15.21-53.33)
 CBS-Bull Session: WABC WBT WHAS WDBJ WHIP WCAO WBIG (sw-15.27)
 Subject: "Are the Professions Degenerating?" Students of the DePaul University will participate in this discussion.
 MBS-Bernie Cummins' Orchestra: WOR WGH WFIL
 WCAU-Narristown O'Casey Club Chorus
 WCBM-Czech-Slovak Hour
 WDBJ-VPI-Science & Engineering Prgm.
 WEEU-Afternoon Melodies
 WIP-Waltz Time
 WJSV-Flag Raising
 WLW-To be announced
 *WMAL-News: Encores
 *WPTF-News: The Bandwagon
 WRVA-Virginia Weekly
 WSAV-Circle J Ranch Boys
 *WSB Radio Headlines
 *WSVA-News
 WTAR-Sat. Orch.
1:45 EDT 12:45 EST
 NBC-Little Variety Show: WMAL
 CBS-Bull Session: WRVA
 MBS-Rodin Garden Club: WGH WOR
 Topic: "Rotten—Their Management," Speaker: H. H. Cox of the New Jersey College of Agriculture.
 *WBT-News
 *WBT-Swing Time: Reporter: News
 WDBJ-Musical Interlude
 WFIL-Safety on Parade
 *WIP-Today's Hits News
 WLW-To be announced
 WPTF-Sons of the Mountaineers
 WSB-Journal Features
 WSAV-Let's Swing It
 WTAR-Radio Luncheon Club
2:00 EDT 1:00 EST
 NBC-Ray Kinney's Orch.: WEAF WSM WSAV WRC WGY WMBG (sw-15.33)
 CBS-Men Against Oath: WABC WTAB WMBG WDEL KYW WPTF WHIP WBAL WDBJ (sw-15.27)
 NBC-Strong Vincent School A Cappella Choir: WJZ WSB WSM WMAL WBZ WRTD KDKA WFIL WBAL WORK (sw-11.87)
 This choir of 80 voices is directed by O. L. Grenader.
 MBS-Palmer House Concert Orchestra: WOL WOR
 KYW-Backstage
 WBIG-Carolina Hillbillies
 WCBM-Ebony Elephant
 WFIL-Illy Kinney's Orch.
 WEEU-State Theater Kids Party
 *WFBR-News
 WGH-Concert Miniatures
 WJSV-Sunshine Reporter
 WLW-Ohio Fed. of Women's Clubs
 WPTF-Carolina Farm Features
 WSAV-Dr. Bub Jones
 WTAR-Sulfok Cooperative Prgm.
2:15 EDT 1:15 EST
 NBC-Ray Kinney's Orch.: WLW WDEL WSB
 MBS-Ginsburgh's Concert Orch.: WGI
 To be announced: WSAV WEEU WCBM-Baseball Game
 WJSV-Men Against Death
 *WOR-News
 WORK-Baseball; Athletics vs. Detroit

2:30 EDT 1:30 EST
 CBS-Texas Rangers: WABC WDBJ WRVA WBG WBT WHP WPG WCAO WJSV
 NBC-John Sousa's Orch.: WJZ WBZ WBAL WRTD WMAL
 MBS-To be announced: WGH WFIL
 NBC-Mallinee In Rhythm: WEAF WDEL WTAR WSB WRC KYW WGY WMBG (sw-15.33)
 *News: WFBR WSM
 KDKA-To be announced
 WHAS-Savings Talk: Livestocks: Produce: Weather: Biver Stages
 WIP-Concert Hall
 WLW-Afternoon Edition
 WOR-Léo Freudberg's Orch.
 WPTF-Streetman
 WSAV-Band Box
 WSAV-Kibler String Trio
 WTAR-Camber Trio
2:45 EDT 1:45 EST
 CBS-According to Hoyt: WABC
 NBC-Matinee In Rhythm: WLW WSM WPTF WFBB
 Baseball: Detroit vs. Athletics: WEEU WPG WSAV
 WBAL-Jungie Jun, sketch
 WHAS-Farmer's Home Journal
 WIP-Baseball Game; Athletics vs. Detroit
 *WJSV-Rhythm and Romance: News
 WSAV-Let's Reminiscence
3:00 EDT 2:00 EST
 CBS-Merrymakers: WDBJ WCAO WRVA WCAU WHAS WHP WBT WJSV WBIG (sw-11.83)
 NBC-Golden Melodies: WEAF WFBR WDEL WLW WGY KYW WRC WSB
 CBS-Baseball: Yankees vs. White Sox: WABC
 NBC-Nat'l Fed. of Music Clubs Convention: WJZ WBZ WBAL WRTD WMAL WSM WTAR
 A massed junior chorus, of the Junior Polytechnic High School, will be heard. Helen McBride in the conductor.
 MBS-Music Hall from London: WOR
 KDKA-Baseball; Pittsburgh vs. Boston
 WFIL-Jack's Jamboree
 WGH-Dance Matinee
 WPTF-Baseball; Virginia vs. Carolina
 WSAV-World Musical Varieties
3:15 EDT 2:15 EST
 NBC-To be announced: WJZ WRTD WMAL WTAR WFIL WBZ WSM WBAL
 *WGH News
3:30 EDT 2:30 EST
 NBC-Musical Varieties: WEAF WSM WSB KYW WMBG WTAR WLW WFBR
 CBS-Charles Paul, organist: WHIP WRVA WJSV WBT WBIG WDBJ WHAS (sw-11.83)
 NBC-Norman Cloutier's Orch.: WJZ WBZ WBAL WMAL WSM WRTD
 WCAO-Spotlight Review
 WDEL-Tex Lorraine and His Texas Range Riders
 WGH-Album of Favorites
 WGY-Presentation
 WSAV-Salt & Peanuts
3:45 EDT 2:45 EST
 WBT-Gene Autry, songs
 *WBZ-Weather: News
 WGH-Musical Workshop
 WJSV-Baseball Game
4:00 EDT 3:00 EST
 MBS-Buckeye Four: WOR
 CBS-Indianapolis Speedway Trials: WBIG WDBJ WCAO WHP WHAS WJAS WRVA (sw-11.83)
 NBC-Berlin Radio Orch.: WEAF WMBG WFBR KYW WLW WSB WGY WDEL
 NBC-Club Matinee: WJZ WTAR WBAL WSM WBZ WRTD WMAL
 WBT-Baseball: Redrocks
 WGH-Lint Empire
 WPTF-Baseball Game
 WSAV-To be announced
 WTNJ-Hungarian Prgm.
4:15 EDT 3:15 EST
 WGH-Xavier Cugat's Orch.
 WIP-Today's Hits
 WTNJ-To be announced
4:30 EDT 3:30 EST
 CBS-Metropolitan Handicap: WDBJ WBIG WCAO WRVA WHIP (sw-11.83)

AFTERNOON

12:00 EDT 11:00 EST
 NBC-Manhattan Melodies: WEAF WMBG WSAV WFBR KYW WRC
 *NBC-To be announced (News, WJZ only): WJZ WMAL WRTD WSM
 CBS-Kate Smith Speaks: WABC WCAO WCAU
 CBS-In the Music Room: WHIP WDBJ WJSV WBT WHAS
 MBS-Gene Beecher's Orch.: WFIL WOL WOR
 *KDKA-News: Man on the Farm
 *WBIG-Rev. G. W. Swinney
 *WJZ-News: Checkerboard Time Stocks
 *WCBM-News
 WDEL-Newsday Express
 WEEU-Witch Melodies
 WFBR-Preston News
 WGH-Variety Prgm.
 *WGY Musical Interlude: Market News
 WIP-Jack Dawson
 WLW-My Health
 WURK-Swingsters
 WPG-Boardwalk Interviews
 WPTF-Robert Hood Bowers
 *WRVA-Joe Brown's Kiddies: News
 WSB-G. S. C. W. Prgm.
 WTAR-Opportunity Hour

12:15 EDT 11:15 EST
 CBS-When We Were Young: WAIC WBT WPG WCAO WJSV WDBJ WJAS
 NBC-Manhattan Melodies: WGY (sw-15.33)
 MBS-Gene Beecher's Orch.: WLW
 *News: WORK WDEL WGH WHP
 KDKA-Checkerboard Time
 WBAL-Happy Johnny
 WCAU-Man on the Farm
 WCBM-Singling Strings
 WEEU-An American Speaks
 WHAS-Goodwill Industries: Melo-WIP-Leroy
 ditc Rhythms
 WPTF-Man on the Street
 WSAV-Rural Rhythm

12:30 EDT 11:30 EST
 NBC-Nat'l Grange Prgm.: WJZ WSAV WORK WRTD WBAL WSM KDKA (sw-15.21)
 NBC-Call to Youth: WEAF WMBG WDEL WFBR WRVA WRC
 Subject: "Youth Apostolate," Speakers from the San Francisco C. Y. O.
 CBS-Nita Mack's Let's Pretend: WABC WHAS WTAR WJSV WDBJ WBT (sw-15.27)
 KYW-Happy Clerks
 WHIG-Teppy Lou's Quiz Prgm.
 WCHM-Italian Popular Music
 WEEU-House of MacGregor
 *WFIL-News: Store Notes
 WGH-Luncheon Lyrics
 WGY-Farm Paper of the Air
 WIP-Junior Tows
 *WIP-News
 *WLW-News: Livestocks
 *WOR-News
12:45 EDT 11:45 EST
 *NBC-(News, WEAF only)
 *Alung Gypsy Trails: WEAF WDEL WMBG WRC
 NBC-Amer. Farm Bureau Fed.: WLW
 MBS-Walter Flandorf, organist: WOL
 *KYW-News: Rhythm et Mid-day
 WBIG-Radio Spotlight
 WCAU-Farm Weekly
 WCBM-Italian Hour
 *WEEU-News
 WFBR-Bulletin Board
 WFIL-Luncheon Rendezvous
 WIP-Earl Moyer & Orch.
 WOL-To be announced
 WOR-Manhattan
 WSAV-Gems of Melody

1:00 EDT 12:00 EST
 NBC-Amer. Farm Bureau Fed.: (sw-11.87)
 CBS-Enoch Light's Orch.: WABC WCAO WHAS WJSV WRVA WBT WHIP WBIG (sw-15.27)
 MBS-University Lite: WOR WGH WOL
 Subject: "What Can a College Degree in Business?"
 NBC-Jean Ellington, songs: WEAF WMBG WDEL WRC WSM (sw-15.33)
 WCBM-Polish Hour
 WDBJ-VPI Prgm.
 WEEU-Uncle Jack's Prgm.
 *WFBB-News: Towson: News: Movie Parade
 WFL-Dorothy Dix Dramatization
 WGY-Highlights of History: Martha & her Playboys
 WIP-Earl Moyer's Orch.
 WPG-Weather: Melody Parade
 WSAV-Farm Flashes
 *WTAR-News: Weather

1:15 EDT 12:15 EST
 NBC-Calling All Stamp Collectors: WEAF WMBG WDEL KYW (sw-15.33)
 NBC-Enoch Light's Orch.: WDBJ
 WCAU-Our Public Schools
 WFBR-Can You Name It
 WFIL-Newsday Reversals
 WIP-It's a Fact
 WJSV-Sullivan Muehmore
 WRC-Devotions
 WRVA-Georgia Wildcats
 WSB-Bulletins
 WSAV-Melody Clinic
1:30 EDT 12:30 EST

SATURDAY

May 20

(6:00 p.m. Continued)

★NBC-Kaltenmeyer's Kindergarten: News: WEAF WMBG WBSM WSM WLW (sw-9.53)

MBS-Jack Teagarden's Orch.: WCAE

★News: WHAM WBIG WMAL

★KDKA-News: Movie Magazine: Weather

★KYW-News: Evening Serenade

★WBT-Dance Time: Repeater: News

★WBZ-Reporter: News

WCAO-Spotlight Review

WDEL-Star Reporter

WEEU-Hank Lawson's Buma

WFBZ-To be announced

WFIL-Sports

WGII-Musical Merry-Go-Round

★WGY-News: Musical Prgm.

WHAS-Pioneers in Health

WHP-Mitchell Grand, organist

WIP-The Romantic Troubadour

WJAS-Musical: Dance Time

★WJSV-News: Time Out

WOR-Uncle Don, children's prgm.

WPTF-Your Church

WRVA-Bible Class

WSVA-Dorothy Brunk, sop.

★WTAM-Keyboard Fancie: News

WTAR-Vocal Favorites: Prgm. Resume

★WTIC-News: Weather

★WTNJ-Sports: News

6:15 EDT 5:15 EST

CBS-This Week in Washington: WABC WCAU WPG WRVA WBT WJSV WHAS WHP WDBJ (aw-15.27)

★NBC-Kaltenmeyer's Kindergarten: News: WGY WRC WPTF WTAR WTIC KDKA (sw-9.53)

MBS-Jack Teagarden's Orch.: WOL

KDKA-Manuel Contreras' Orch.

WBG-Rhythm Rendezvous

WBZ-Dance Review: News

★WCAE-News: Sports

WDEL-Radio Rambles

WFBZ-Accent on Rhythm

WFIL-Champagne Time

★WGH-News

WHAM-Geo. Sokolsky

WIP-Music for Today

★WJAS-News of the World

WMAL-Tune Types: Reporter

WRD-Sports

WSM-International S.S. Lesson

WSVA-Make-Believe Ballroom

WTIC-Baseball & Racing Results

WTNJ-Illonor Merchants

6:30 EDT 5:30 EST

NBC-Religion in the News: WEAF WTAM WFBZ WCAE WLW (sw-9.53)

NBC-Renfest of the Mounted, sketch: WJZ WMAL WRD WBZ WBAL

CBS-All Hands on Deck: WABC WBT WPG WJSV WCAU WHP WJAS

MBS-Gene Erwin's Orch.: WOL

★News: WOR WORK

Sports: WBAL WHAM WCAO WGY

KYW-Sports: Resume

WBG-Dance Music

★WDEL-News: Sports

★WEEU-News: Merchandise Review

WFBZ-George Van Dorn's Orch.

★WFIL-News: Sports

WGH-Devotional Period

WHAS-To be announced

WIP-Sport Shots: News

★WRVA-Rhythm Parade: News

WSB-Roxy Theater: Bible School Lesson

WSM-To be announced

WTAR-Salon Orch.: Baseball Scores

WTIC-Behind the Scenes with Paul Luess

7:00 EDT 6:00 EST

NBC-Message of Israel: WJZ WMAL KDKA WFIL WBZ (sw-11.87)

Subject: "What Could Isaiah Believe Today?" Speaker: Rabbi Solomon B. Freehof.

NBC-Olga Tracy, sketch: WEAF WMBG WGY WRC WDEL KYW WFBZ WTAR WTIC WCAE WPTF (also WBAW WDAF KSTP at 10:30 p.m.)

MBS-Bernia Cummins' Orch.: WOL WBAL

WGH-Dance Hour

WHAM-Hank & Herb

WIP-Musical Memories

WLW-Bakee & Dentin, sports

WOR-Stan Lomax, sports

WRD-Around the Clock

WRVA-Georgia Wildcats

★WSB-Radio Headlines

★WSVA-News

WTAM-Leisy Sportsman: Evening Prelude

WTNJ-Dusk and Shadows

7:15 EDT 6:15 EST

NBC-Organ Moods: WCAE

WCAU-Vocal Varieties

WEEU-Merchandise Revue

WGH-Music Appreciation Recital

WIP-Choosing a College Career

WLW-True American

WOR-Woody Herman's Orch.

WORK-Sports

WRVA-Daniel Lieberfeld's Orch.

WSB-Johnny Messner's Orch.

WSM-Dick Tracy

WSVA-True American

WTAM-Wali Bergener, organist

7:30 EDT 6:30 EST

CBS-County Seat, sketch: WABC WCAU WJAS WHP WBT WDBJ WBG (sw-11.83)

MBS-Joe Frassetto's Orch.: WOL WRVA

NBC-Lee Shelley's Orch.: WMAL WBAL

NBC-Lives of Great Men: WEAF WTAR WSB (sw-9.53)

NBC-Uncle Jim's Question Bee: WJZ WGY WBT WTAM KDKA (sw-11.87)

KYW-Youth & the World

WCAE-Sports

WCAU-Bob Golden's Orch.

WDEL-Sports: Interlude

★News: Sports: WPTF WFBZ WFIL-Rimac's Cubans

WGH-George Hughes, vocalist

WHAM-To be announced

WHAS-Outstanding Women of Louisville

WIP-Philadelphia Catholic Hour

EVERY SAT. NITE

Tune in the Alka-Seltzer Nat'l Barn Dance

Hear the inimitable Uncle Ezra with his quaint Humor and Wholesome Philosophy—enjoy the old sweet Ballads as sung only by Henry Burr, the Dean of Ballad Singers—the rollicking Hoosier Hot Shots—the Maple City Four—Joe Kelly and 40 outstanding Radio Stars. A full hour of "entertainment that is different". Every Sat. Night, N.B.C. Coast to Coast Network.

WFIL WBAL WMAL WRD WTAR WJZ
9:00 P.M., EDT — 8:00 P.M., EST

Sponsored by Alka-Seltzer

Good Listening for Saturday

Further details and stations which will broadcast these programs may be found in the adjacent program columns at the time hereunder indicated

★ Star in program listings indicates news highlights

AFTERNOON

12:30 EDT (11:30 EST) National Grange Program.

3:00 EDT (2:00 EST) Music Hail From London. Turner Layton, pianist; Charles Shadwell conducts the orchestra.

NIGHT

7:00 EDT (6:00 EST) Americans at Work; Drama and Interviews. "Secretaries" will be the subject of today's program. Part of this broadcast originates at a large secretarial school.

7:30 EDT (6:30 EST) Lives of Great Men; Taik. G. K. Chesleron (1874-1936), an outstanding contemporary English writer known for the humor and impetuosity of some of his works, is Dr. Griggs' subject today. This subject was originally scheduled for three weeks ago.

8:00 EDT (7:00 EST) Johnny Presents. Jack Johnstone's dramas, and Johnny Green's orchestra.

8:00 EDT (7:00 EST) Quaker Party. Tommy Riggs and Betty Lou; Freddie Rich's orchestra.

8:30 EDT (7:30 EST) Professor Quiz, with Bob Trout.

8:30 EDT (7:30 EST) Avalon Time. Red Foley; Red Skelton; Bob Strong's orchestra.

9:00 EDT (8:00 EST) Alka-Seltzer National Barn Dance. Guest: Joe Sanders and his orchestra.

9:00 EDT (8:00 EST) Honolulu Bound. Phil Baker, comedian; Harry "Bottle" McNaughton; Ward (Man-in-the-Box) Wilson; Andrews Sisters; Harry Salter's orchestra.

9:00 EDT (8:00 EST) Vox Pop; Interviews. Parks Johnson; Wally Butterworth; Graham McNamee.

9:30 EDT (8:30 EST) Saturday Night Serenade. Mary Eastman, soprano; Bill Perry, tenor; Gus Haenschen's orchestra.

10:00 EDT (9:00 EST) Hit Parade. Lanny Ross, tenor; Kay Lorraine; Raymond Scott Quintet; Songsmiths; Mark Warnow's orchestra.

10:00 EDT (9:00 EST) Arch Oboler's Plays. "The Word," a strange psychological drama of a woman obsessed by the desire to know the meaning of death. More information about tonight's play may be found on page 12, column 1.

FREQUENCIES

KOKA-980	WOBX-930	WJAS-1290	WRD-1500
KYW-1020	WOEL-1120	WJSV-1460	WRVA-1110
WABC-860	WEAF-660	WJZ-760	WSA-
WBAL-1060	WEEU-830	WLW-700	WCA-1440
WBG-1440	WFBZ-1270	WMAL-630	WSB-740
WBT-1080	WFIL-560	WMBG-1530	WSM-650
WBZ-WBZA-990	WGH-1310	WOR-1230	WSVA-550
WCAE-1220	WGY-790	WOT-1320	WTAM-1070
WCAM-1280	WHAM-1150	WPC-1100	WTAR-780
WCAU-650	WHAS-820	WPTF-680	WTIC-1040
WCAU-1170	WHP-1430	WRC-950	WTNJ-1280
WCBM-1370	WIP-610		

To be announced: WFBZ WTAR WCAU-Radiolium

WGH-Studio Party

WHAS-Dr. Charles W. Welch

WIP-Joe Frassetto's Orch.

WLW-Fortunes Washed Away

WMAL-Sports

WPTF-Community School Chorus

WRD-Musical Prgm.

WSM-Jamup & Honey

WSVA-Fortunes Washed Away

★WTNJ-News

8:00 EDT 7:00 EST

NBC-Woody Herman's Orchestra: WJZ KDKA WMAL WBZ WFIL (sw-11.87)

CBS-Johnny Presents, Johnny Green's Orch.; Frances Adair & Glen Cross, vocalists; Mixed Ensemble; E. R. Johnstone's Drama; WABC WBG WCAU WJAS WBT WRVA WHP WJSV WCAO (sw-11.83) (also WHAS at 11:30 p.m.)

NBC-Quaker Party; Tommy Riggs & Betty Lou; Freddie Rich's Orch.; Guests: WEAF WGY WSM WCAE WRC WMBG WTIC WTAR WFBZ WLW WSB WPTF WDEL WTAM KYW (sw-9.53)

MBS-Inside of Sports, Sam Balter, comm.: WOR WCAE WFIL WRVA

WJSV-Students' Radio Workshop

WOR-The Charioteers

WORK-KLU Hour

WPG-Dance Orch.

WRC-Rainbow Rhythm

WRD-Hungerford Harmonies

★WSM-News: Sports

★WTAR-News: Musical Interlude: Sports

WTIC-Let's Go to Work

WTNJ-Travelog

7:45 EDT 6:45 EST

NBC-Lee Shelley's Orch.: WEEU

NBC-Castilla Twins, vocal duo: WEAF WDEL WRC WSB (sw-9.53)

MBS-Inside of Sports, Sam Balter, comm.: WOR WCAE WFIL WRVA

WRD-Meeting the Greyhound Ltd.

WSVA-Twilight Serenade

8:15 EDT 7:15 EST

NBC-Woody Herman's Orchestra: WRD WBAL

WDBJ-Rhythm & Romance

★WGH-News in Review

WHAS-Tang of the South

8:30 EDT 7:30 EST

CBS-Professor Quiz with Bob Trout: WABC WCAO WJAS WBT WHAS WJSV WCAU WRVA (sw-11.83) (also KNX KSL at 12 mid.)

NBC-Brenthouse, drama: WJZ WBZ WORK WBAL WMAL KDKA (sw-11.87)

NBC-Avalon Time; Red Foley & Co.; Red Skelton, comedian; Janette; Edna Stillwell; Bob Strong's Orch.; Del King, m.c.: WEAF WLW WTAM WTAR WFBZ WTIC WCAE WDEL KYW WPTF WSB WGY WRC WHAM WMBG (sw-9.53) (also KOA KFI at 12 mid.)

For further detail see sponsor's announcement on page 36.

MBS-Fiesta Time: WOL WOR

WBG-Sports

WDBJ-Saturday Get-Together

WFIL-Rimac's Cubans

WGH-Gems of Melody

WIP-Meeting at the Penn Harris

WPG-Guess the Orchestra

WPG-String Ens.

WRD-Brigadiers

WSM-Jack & Iliis Mountaineers

8:45 EDT 7:45 EST

WBG-Your News Courier

WFIL-Tom Rocap

WGH-Stardust Melodies

WRD-Classics

WSM-Champions

9:00 EDT 8:00 EST

CBS-Honolulu Bound; Phil Baker; "Bottle"; Man in the Box; Andrews Sisters; Harry Salter's Orch.; Elisse Cooper, vocalist; Guests: WABC WBIG WCAO WRVA WDBJ WHP WBT WHAS WCAU WJSV WJAS (sw-11.83) (also at 10:45 p.m.)

NBC-Alka-Seltzer National Barn Dance; Uncle Ezra; Henry Burr; Vass Family; Hoosier Hot Shots; Maple City Four; Lucille Long; Arkie; Ann, Pat & Judy; Male Octet; Joe Kelly, m.c.; Glenn Welly & Orch.; Guests: WJZ WBAL KDKA WSB WTAR WHAM WFIL WLW WBT WRD WMAL (sw-11.87) (also KFO KFI KOA at 11 p.m.)

For further detail see sponsor's announcement on this page. More detail on page 12.

NBC-Vox Pop; Parks & Wally with Graham McNamee; WEAF WFBZ WTAM WTIC WGY WRC WCAE WDEL KYW (sw-9.53)

MBS-Hollywood Whispers by Geo. Fisher: WOR WGH

For news of Hollywood read "Motion Picture Showbiz" in every issue of Radio Guide.

WIP-Spy Stories

WORK-Musical Gems

WPG-Atlantic City Entertainers

WPTF-Saturday Serenade

WSM-It's a Crime

9:15 EDT 8:15 EST

MBS-Sons of the Pioneer: WOL WOR

WGH-Vocal Varieties

WPTF-On with the Dance

9:30 EDT 8:30 EST

CBS-Saturday Night Serenade; Vocalists: Orch.: WJSV WCAU WCAO WJAS WBG WRVA WHAS WBT

CBS-Music in the Air: WABC (sw-11.83)

NBC-Hall of Fun with Ernest Truex, comedian; Cliff Edward; Frances Hunt, vocalist; Cliff Arquette; Richard Lane, m.c.; Gordon Jenkins' Orch.; WEAF WGY WJZ WDEL WCAE WMBG WORK WPTF

MBS-Symphonic Strings: WOR WOL

WDBJ-World Dances

WFBZ-City Health Dept.

WGH-Southern Dance Orch.

WHP-Travel Talk

WIP-Memory Lane

WPG-Dance Orch.

WRC-Itah's Family Quiz Party

WSM-Dad Pickard

WTAM-Dick Tracy, sketch

WTIC-Music for Everyone

WTNJ-Gorman Hour

9:45 EDT 8:45 EST

WDBJ-Richard Himbe's Champlions

WHP-Russell Dasher's Orch.

WIP-Three Peppers

WSM-Jack & Iliis Mo. Mtnees.

10:00 EDT 9:00 EST

NBC-Arch Oboler's Plays: WEAF KYW WRC WDEL WMBG WFBZ WTAM WCAE WTIC WGY WRC

★News: WJAS WOR WTIC KDKA WHAM

★WBT-Sports, News & Reviews

★WBZ-Reporter: News: Weather

★WCAE-News: Paul Burton's Uen.

★WDEL-News: Dance Music

WGII-Organ Reveries

WHAS-Kentucky Play Party

WIP-Cmon 'n' Dance

★WJSV-News: Streamline Interlude

★WPG-Weather: News

WPTF-Sports Parade

★WRC-News: Studio Party

★WRVA-News: Dance Orch.

WSB-Pup Eckler's Jamboree

11:15 EDT 10:15 EST

CBS-Oance Orch.: WABC WJAS WCAU WPG WDBJ

NBC-Dance Orch.: WTIC

MBS-Bill Carlsen's Orch.: WLW WGH WOL

NBC-Dance Orch.: WBZ

KDKA-Music You Want

WBT-Musical Revue

WFBZ-Moonlight Serenade

WFIL-Marinia Magic

WHAM-Skeeter Palmer's Orch.

WOR-Ted Fio Rito's Orch.

WRC-Modern Music Mactrons

11:30 EDT 10:30 EST

CBS-Jan Garber's Orch.: WABC WHVA WPG WHP WDBJ WJAS WJSV WCAU WBG (sw-6.12)

NBC-Oance Orch.: WEAF WSB WDKA WCAE WMBG WHAM WFBZ KYW WGY WRC (sw-9.53)

CBS-Johnny Presents Johnny Green's Orch.: WHAS (also see 8 p.m.)

MBS-Bobby Hackett's Orchestra: WFIL WOR WOL

NBC-(News, WJZ only) Russ Morean's Orch.: WJZ WTAR WORK WBAL WMAL WHAM WBZ

★KDKA-News: Weather: Temp.

WBT-Carolina Shindig

WCAO-Michael Trine's Orch.

WGH-Saturday Night Party

WLW-The Cords

WRD-Colored Richmond

WGY WRC

More detail on page 12.

End of Saturday Programs

NO MORE PLOTTING

(Continued from Page 3)

"Say, did you hear 'Silver Dollar' last night? That guy Edward Arnold knows his stuff!"

The third type is the educational program. The average convict is anxious to learn, realizing that the date of his release will depend to a great degree upon his self-improvement. Instructors in the prison school, which has served as a pattern for other prisons throughout the world, constantly recommend that their pupils listen to educational features of the air as an aid in their school work.

The rehabilitative and educational benefits of radio in prison cannot be too greatly stressed. Penologists now recognize the fact that the maladjustments of character which result in criminal tendencies cannot be beaten into submission. Rather, they must be corrected.

However, despite statistics which clearly prove that medieval forms of penal punishment have unquestionably failed to stem this nation's ever-rising criminal population, there are those adherents of the old school of straight-laced penology who censure authorities for "coddling convicted criminals."

When these advocates of ball-and-chain penal methods learned that inmates of this prison were to have the privilege of radio in their cells, a condemning chant of "sugar-coated prison modes" arose on all sides. Scathing letters were written to newspapers and state officials. Charges were made that the taxpayers were supporting a "country club for convicted felons." Through it all, Warden Jackson stuck to his guns, firm in his belief that his was the right course.

Today, the results of his judgment are apparent. Inmates are no longer isolated, virtually ignorant of what is happening in the world they once knew—hope to know again. Instead of marking time on the sidelines while humanity marches by, as they once did, inmates are now able to keep step—out of formation, it is true, but abreast of the column nevertheless.

Probably the most important result of radio in prison is the amazing degree to which the morale of the inmate body has risen. Inmates no longer talk solely of crime, prisons, other convicts, and officials. Rather, they discuss politics, the European situation, music and orchestras, sports and the common little every-day activities of people all over the country as relayed over the walls to them by the magic of radio.

To lie in bed at night, wide-eyed and studying the shadows of cell-bars cast upon the wall by dim night lights, is one of prison's most nerve-racking periods. In spite of thoughts and good intentions during the day, bitterness grips the mind with dark fingers when cell lights are turned off and men lie down to lose in sleepless misery. It is in such hours that persecution complexes are born and nurtured. In bygone years, one adage held true: "When convicts can't sleep, they plot."

The past tense is used in mentioning that adage simply because it no longer holds water. Inmates now retire when

RADIO GUIDE'S X-WORD PUZZLE

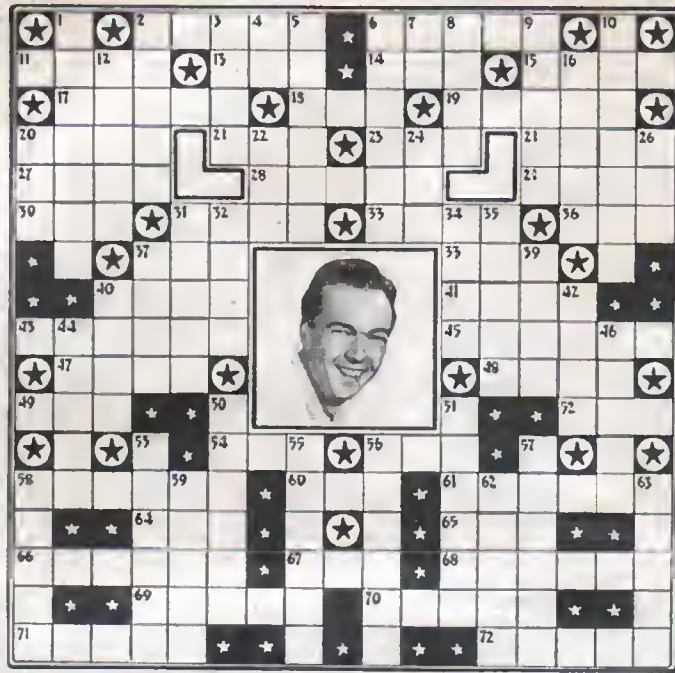

HORIZONTAL

2. 6. Star in the portrait (a band leader)
11. Brief salute
13. Drinking stuff
14. New, retrial (comb form)
15. Town in Holland noted for its cheese
17. Unavailable
18. ——— Wever, radio actor
19. ——— Tucker, band leader
20. To break
21. Feminine name
23. Same
25. A single thing
27. ——— Seymour, radio actress
28. ——— Rich, radio actress
29. Hair on a horse's neck
30. Donna ———, songstress
31. ——— Waring, band leader
33. ——— Rouse, announcer
36. Fowl
37. Away from
38. Increase
40. Herbs of the bean family
41. Image of worship
43. ——— Durbin, singer
45. Composed of lines
47. Saltwater fish
48. Famous English boys' school
49. English cloth measure
52. Point of a pen
54. Over (poetic)

55. Personal enemy
58. Flexible strips of leather
60. Rowing implement
61. Long, thin sword
64. To place
65. Highest note in Guido's scale
66. Empty pride or conceit
67. Man's nickname
68. A metal
69. ——— Kelly, screen actress
70. Kelvin ———, announcer
71. Thread is wound on it
72. Weird

VERTICAL

1. Nickname
 2. A halting place
- Solution to Puzzle Given Last Week
-

3. A portal
4. ——— Goodman, orchestra leader
5. Jacques ———, band leader
6. Conclusion
7. Point of the compass
8. A corner
9. Any antitoxic blood lymph
10. Does
12. Meaningless
16. "Is there anyone finish?"
20. Melancholy
22. To contest
24. Linda ———, songstress
26. A number
31. ——— Black, conductor
32. ——— Ponselle, singer
34. Dowel-pin
35. ——— De Lange, band leader
37. Marshes
39. Contraction of "du not"
40. ——— Martin, band leader
42. ——— Belasco, band leader
44. Splendor
46. Seed used in making cordials
50. Jay ———, radio actor
51. Calm
53. Del ———, singer
55. ——— Silber, radio actress
56. Frolicsome
57. A nomadic tribe of Indians
58. Rescues
59. Flower-leaf
62. ——— Hill, radio actress
63. B. A. ———, orchestra leader

WRITE A SONG HIT with a Hit Song Writer



PAUL WHITEMAN



GUY LOMBARDO



BILLY ROSE



KAY KYSER

We have 5 new melodies that need words... and 5 new sets of lyrics that need music. Each was written by a hit song writer... and we invite you to finish their songs. \$1,000 advance royalties will be paid for the 10 winning songs selected with the aid of Paul Whiteman, Guy Lombardo, Billy Rose and Kay Kyser. If you can write simple rhymes... or hum simple tunes, it will pay you to send for our free illustrated booklet which describes our unique plan. Song Hit Guild, Inc., 1619 B'way, New York City.

FREE Booklet Tells How

SONG HIT GUILD, Inc., Dept. 105
1619 B'way, New York, N.Y.

Gentlemen: Please send me without obligation your free illustrated booklet that tells how I can write a song hit with a hit song writer.

Name _____
Address _____
City _____ State _____

Radio's Old Reliable
MIRACLE AERIAL LOOP

Get's local and foreign stations clear as a crystal; just connect to radio; no aerial; no ground, required. Most reliable reception you have ever heard; five day trial; sent post-paid.

\$100

MIRACLE MFG. CO., CONSHOHOCKEN, PA.

Match Books for You! PRINTED NOW! ACT! You'll Be More Than Pleased

100 \$100 BOOKS QUICK SERVICE

Sanderson Match Co., Ottawa, Ill.

GUARANTEED TIRES!
GOODYEAR-GOODRICH FIRESTONE-U.S. and Other Standard Makes FREE! LANTERN

World's Lowest TIRE PRICES
Tire money by the thousands all over the U.S.A. worth for the Lane Hard Service of our Standard Brand tires recommended with high grade materials and latest methods by our tire experts. Or 21 years experience makes it possible to offer tires at lowest prices, with legal agreement to replace at 1/2 price any tire that fails in 12 Mos. Service.

EVERY TIRE GUARANTEED!

Size	3m	4m	5m	6m	7m	8m	9m	10m
28x3.50	\$1.48	\$1.58	\$1.68	\$1.78	\$1.88	\$1.98	\$2.08	\$2.18
28x3.75	\$1.58	\$1.68	\$1.78	\$1.88	\$1.98	\$2.08	\$2.18	\$2.28
28x4.00	\$1.68	\$1.78	\$1.88	\$1.98	\$2.08	\$2.18	\$2.28	\$2.38
28x4.25	\$1.78	\$1.88	\$1.98	\$2.08	\$2.18	\$2.28	\$2.38	\$2.48
28x4.50	\$1.88	\$1.98	\$2.08	\$2.18	\$2.28	\$2.38	\$2.48	\$2.58
28x4.75	\$1.98	\$2.08	\$2.18	\$2.28	\$2.38	\$2.48	\$2.58	\$2.68
28x5.00	\$2.08	\$2.18	\$2.28	\$2.38	\$2.48	\$2.58	\$2.68	\$2.78
28x5.25	\$2.18	\$2.28	\$2.38	\$2.48	\$2.58	\$2.68	\$2.78	\$2.88
28x5.50	\$2.28	\$2.38	\$2.48	\$2.58	\$2.68	\$2.78	\$2.88	\$2.98
28x5.75	\$2.38	\$2.48	\$2.58	\$2.68	\$2.78	\$2.88	\$2.98	\$3.08
28x6.00	\$2.48	\$2.58	\$2.68	\$2.78	\$2.88	\$2.98	\$3.08	\$3.18
28x6.25	\$2.58	\$2.68	\$2.78	\$2.88	\$2.98	\$3.08	\$3.18	\$3.28
28x6.50	\$2.68	\$2.78	\$2.88	\$2.98	\$3.08	\$3.18	\$3.28	\$3.38
28x6.75	\$2.78	\$2.88	\$2.98	\$3.08	\$3.18	\$3.28	\$3.38	\$3.48
28x7.00	\$2.88	\$2.98	\$3.08	\$3.18	\$3.28	\$3.38	\$3.48	\$3.58
28x7.25	\$2.98	\$3.08	\$3.18	\$3.28	\$3.38	\$3.48	\$3.58	\$3.68
28x7.50	\$3.08	\$3.18	\$3.28	\$3.38	\$3.48	\$3.58	\$3.68	\$3.78
28x7.75	\$3.18	\$3.28	\$3.38	\$3.48	\$3.58	\$3.68	\$3.78	\$3.88
28x8.00	\$3.28	\$3.38	\$3.48	\$3.58	\$3.68	\$3.78	\$3.88	\$3.98
28x8.25	\$3.38	\$3.48	\$3.58	\$3.68	\$3.78	\$3.88	\$3.98	\$4.08
28x8.50	\$3.48	\$3.58	\$3.68	\$3.78	\$3.88	\$3.98	\$4.08	\$4.18
28x8.75	\$3.58	\$3.68	\$3.78	\$3.88	\$3.98	\$4.08	\$4.18	\$4.28
28x9.00	\$3.68	\$3.78	\$3.88	\$3.98	\$4.08	\$4.18	\$4.28	\$4.38
28x9.25	\$3.78	\$3.88	\$3.98	\$4.08	\$4.18	\$4.28	\$4.38	\$4.48
28x9.50	\$3.88	\$3.98	\$4.08	\$4.18	\$4.28	\$4.38	\$4.48	\$4.58
28x9.75	\$3.98	\$4.08	\$4.18	\$4.28	\$4.38	\$4.48	\$4.58	\$4.68
28x10.00	\$4.08	\$4.18	\$4.28	\$4.38	\$4.48	\$4.58	\$4.68	\$4.78

Complete with ball-tubes and nut and bolt by rubber bulb. Light, low resistance, strong, steady light. Low voltage. Where Order now.

SEND ONLY \$1.00 DEPOSIT on each tire ordered. (\$2.00 on each Truck Tire.) We ship balance C. O. D. Collect \$ per cent (if cash for cert. in full with order. To all order promptly we may substitute brands if necessary. ALL TUBES BRANO NEW - GUARANTEED -

PERRY-FIELD TIRE & RUBBER CO.
2328-30 S. Michigan Ave., Dept. 5033A, Chicago, Ill.

On Short Waves:

Edited by Chas. A. Morrison
President, International DX'ers Alliance

Log of Short-Wave Stations Whose Programs Are Listed

(Megacycles or thousands of kilocycles shown)

OHNY, Canada	5.13	LRA, Argentina	9.69
COCQ, Cuba	6.45	LRZ	9.69
CSW7, Portugal	9.736	OAX4, Peru	9.84
DJB, Germany	15.20	OLR4A, Bohemia	11.84
DJD	11.77	OZF, Denmark	9.69
DJL	15.11	OZH	15.32
DJZ	11.80	PCJ, Holland	9.68, 15.82
EA49, Canarias	7.50, 10.97	PHI	17.75
EA9AH, Spanish Morocco	14.08	RAN, U.S.S.R.	9.60
EIRE, Ireland	17.84, 9.695	RKI	15.08
FGSAH, Ousdeloupe	7.44	RNZ	18.00
FGSA, Tahiti	7.1	SPW	13.61
GGP, England	9.61	TIF, Iceland	18.23
GSO	9.88	TGWA, Guatemala	18.17
OSQ	11.78	TQWB	5.49
GRZ	11.86	TGR	6.198
GSF	15.18	TIFB, Costa Rica	6.698
OSG	17.79	TIKRH	9.696
OSH	21.47	TPAS, France	16.84
OSI	18.88	TPAS	11.89
OSJ	91.86	TPAA	11.71
OSD	15.10	TRQ	11.885
OSB	15.31	YKME, Australia	9.69
OSV	17.81	VLR	9.88
HAB8, Hungary	18.37	VUDE, India	9.89
HAT4	9.19	VUDS	15.29
HBI, Switzerland	14.635	WIXAL, Boston, Mass.	6.04
HBB	11.402	WIXAL, Boston, Mass.	6.04
HBD	11.402	WIXAR	11.705
HBF	7.90	XEGR, Mexico, D.F.	7.38
HCIJB, Ecuador	14.43	XEUZ	6.19
HOB7B	14.48	XEWV	9.8
HCZRL	6.356	XGOX, China	17.9
HH8E, Haiti	6.068	XGOY	11.8
HEBA, Panama	11.7	XPA	7.01
HEFO	11.80	YV5RN, Venezuela	9.04
HEPJ	9.60	ZB3, China	6.525
HS6PJ, Siam	19.08	ZIK3, Brit. Hond.	6.8
HS6PJ	9.61	ZIZ, St. Kitts	8.58
HVJ, Valletta City	15.18, 9.68, 4.93	ZRL, E. Africa	9.61
IRF, Italy	9.83	ZSM, S.S. Kanimbla	6.01
JDY, Kwantung	8.926	SDJ, Italy	9.698
JLG3, Japan	11.708	SR04	11.81
JZJ	15.16	SR09	9.67
JZL	17.786	FRANC, Indo-China	6.118
LLQ, Norway	9.61, 8.026		

Short-wave programs of American stations are shown along with the regular listings beginning on page 90. Those are indicated, for example, by (aw-11.87) in parentheses following a program listing. This means that on 11.87 megacycles the same program may also be heard over an American short-wave station. Please note that foreign stations do not always adhere precisely to their announced program schedules.

Daily Programs for May 14-May 20

- 8 a.m.—Transmission to Asia: W6XBE (9.53)
- 8:30 a.m.—News (English): W6XBE (9.53)
- 9 a.m.—English program: Radio Saigon (6.116)
- 9 a.m.—Classical music: DJL
- 9 a.m.—Program from Chungking, China: XGOY
- 9:15 a.m.—News (English): GSF GSG GSJ
- 9:15 a.m.—Golden Gate Exposition Stroller: W6XBE (9.53)
- 9:25 a.m.—News (English): JLU3 (15.135)
- 9:30 a.m.—Program from Ireland: EIRE (17.84)
- 10 a.m.—News (English): XGOY
- 12 noon (ex. Sun.)—News: ZR06
- 12 noon—News: GSF GSG
- 1 p.m.—International Hour: HPSG
- 1:17 p.m.—Arabic program: GSC GSP
- 1:30 p.m.—Program from Ireland: EIRE (17.84 or 9.595)
- 1:45 p.m.—Alma Latina Marimba Ensemble: TGWA
- 2 p.m.—News (English): GSG GSD
- 2:20 p.m.—News (English): ZR06
- 3 p.m. (ex. Thurs.)—Valletta City program: HVJ (6.03)
- 4 p.m.—News (French): W3XAL (21.63) W3XL (17.78)
- 4 p.m.—Variety program from Rome: ZR06
- 5:30 p.m. (ex. Sat.)—News (English): GSD GSP
- 5:55 p.m. (ex. Sat. & Sun.)—Scientific data: WIXAL (11.79) WIXAR (15.13)
- 6 (8 & 9) p.m.—News (Spanish): W3XL (17.78) W3XAL (9.67)
- 6:45 p.m.—Program from Portugal: CSW7
- 7 p.m.—News (English): HPSA
- 7 p.m.—Polish program: SPW SPJ
- 7:15 p.m.—News (English): ZR09
- 7:30 p.m.—Transmission to Latin America: W6XBE (15.33)
- 8 p.m. (ex. Sat.)—Program from Budapest: HAT4
- 8 p.m.—News (English): HPSA
- 8:10 p.m.—News (English): W6XBE (15.33)
- 8:30 p.m.—News (English): ZR03 ZR04 ZR06
- 8:45 p.m. (ex. Sun.)—News (English): GSB GSD
- 8:55 p.m.—North American transmission: OLR4A
- 9 p.m.—Overseas hour: JZL
- 9:05 p.m.—News (English): JZL
- 9:15 p.m.—News (English): DJB DJD DJZ
- 9:30 p.m.—News (Spanish): GSB
- 10 p.m.—Program from Chungking, China: XGOX
- 10:30 p.m.—News (English): OLR4A
- 11 p.m.—News (English): TPB7 TPA4
- 11:30 p.m.—News (English): DJB DJD DJZ
- 12 mid.—Broadcast from Norway: LIG
- 12 mid.—News (English): GSC GSD
- 1 a.m.—Baseball Game: JW11 (14.6) JWV3 (11.725)
- 1 a.m.—News (English): ZRL
- 1:30 a.m.—News (English): W8XAL (6.06)
- 1:35 a.m.—News (English): JZK

Times given are EDT. For EST and CDT subtract 1 hour; CST, 2 hours; MST, 3 hours; PST, 4 hours.

JULY 11 has been set aside as "DX'ers Day" at the Golden Gate International Exposition. To celebrate this event an elaborate DX Festival has been planned. Amateurs, short-wave listeners and radio enthusiasts are all cordially invited to this first international DX convention. The Festival will include visits to radio points of interest in the bay area and to radio and electrical exhibits at the Exposition; participation in two international DX Festival programs to be broadcast over 20,000-watt Treasure Island station W6XBE, on Tuesday, July 11, and Wednesday, July 12; attendance at a genuine California barbecue banquet, at which visiting radio authorities will speak, and many other attractions. Notify Festival Chairman George C. Sholin, 55 Lapidge Street, San Francisco, Calif., as to how and on what date you or your party will arrive so that proper arrangements can be made to meet and entertain you. The committee urges those driving through to bring along a load of friends. If you plan to travel by train, and live in the eastern or central states, don't fail to join the special DX Festival tour party which is to leave Chicago on July 2, aboard the North Coast Limited of the Northern Pacific, stopping en route at many points of interest, including the Rockies, Seattle and Portland. Further information concerning the Festival or the tour can be had by addressing an inquiry to your columnist in care of RADIO GUIDE.

W8XAL (6.06), Cincinnati, Ohio, one of the most consistently received short-wave stations, is now operating as follows: Sundays from 8 a.m. to 7:30 p.m.; Mondays and Thursdays from 5:45 a.m. to 12 midnight; Tuesdays, Wednesdays and Fridays from 5:45 a.m. to 7:30 p.m.; Saturdays from 5:45 a.m. to 11 p.m.; Sundays, Tuesdays, Wednesdays and Fridays from 11 to 11:30 p.m., and daily except Saturdays from 1 to 2 a.m. EDT.

The Newark News Radio Club will sponsor an elaborate DX broadcast over station WKRC (550 kcs.) of Cincinnati, Ohio, on the night of May 20 (early morning of Sunday, May 21), at 4 to 6 a.m. EDT. The program will include a minstrel show, several comic sketches and an all-request musical period, as well as several interviews with members of the NNRC who will be attending from distant points. An operator will be on duty to take all telephone calls and wires,

and listeners throughout the country are invited to call in or telegraph their request selections. Many valuable prizes, including an all-wave receiver, electric razors, pen and pencil sets, leather wallets, etc., will be awarded for the best reports on reception of the broadcast. Although not a short-wave item, DX'ers should be interested in this transmission.

Walter Kammann of Caracas, Venezuela, air-mails information about two interesting amateurs: YVAB8 (14.095), power 200 watts, operated by a private expedition to the Caroni River in southern Venezuela, may be heard almost daily at 10:30 a.m. EDT; YVAB9 (14.125), a transmitter belonging to the Gran Sebana Expedition, operates near 7 p.m. EDT.

SHORT-WAVE SHORTS: TPB3 (17.85) of Paris, France, is being heard with loud signals from 9:30 to 11 a.m. . . . According to the Australian DX club, authorities of the German Short-Wave Station have requested listeners to refrain from mentioning political affairs in their reports to them . . . Alfred Tuft of London, England, writes that FO8AA (7.1) of Papeete, Tahiti, is now transmitting Saturdays only, from 1 to 4:30 a.m. EDT . . . ZNS (6.09), the new short-wave station at Nassau, Bahamas, relays broadcast station ZNS (790 kcs.) daily from 2:30 to 3 and from 9 to 10 p.m. EDT. Station authorities are anxious for reception reports on ZNS, which should be addressed to the Director of Telecommunications, East Street, Nassau, Bahamas . . . Desmond Callan of Readville, Mass., has received information to the effect that PSH (10.22) of Rio de Janeiro, Brazil, is now operating week-days from 7 to 8 p.m.; Mondays from 9 to 9:30 p.m., and on Fridays from 8 to 8:30 p.m. PSE (14.93) operates Wednesdays from 5 to 5:10 p.m., and Thursdays and Saturdays from 4 to 4:30 p.m. EDT . . . YV5RN (5.04), "Radio Caracas," Caracas, Venezuela, now said to be broadcasting with 5,000 watts power, is the best-heard station on the 62-meter band . . . ZRL, Capetown, South Africa, has shifted in frequency to approximately 9.62 megs . . . YVIRJ (4.97), Coro; YV5RY (4.79), Caracas, and YV5RS (4.96), Caracas, are the latest stations to adopt their new official frequencies in the 62-meter band. To date, all of the Venezuelan stations have shifted to the new band except two or three who are expected to move very soon.

Sunday, May 14

- 8:30 a.m.—Church services: VUC2 (4.88)
- 10 a.m.—Broadcast from Budapest: HNS3
- 10:20 a.m.—Eugene Pini's tango orchestra: GSF
- 12:10 p.m.—Symphonic concert: DJB
- 3:25 p.m.—Mayan Singers: TGWA
- 4 p.m.—Living Bible: WIXAR (11.73)
- 4:30 p.m.—Military hand concert: TGWA
- 5 p.m.—Short-Wave Listeners' Mail-Bag: CHXX
- 6 p.m.—Football broadcast: TGWA
- 8:05 p.m.—Serial, "The Prisoner of Zenda": GSB
- 8:30 p.m.—News (English): GSB GSD
- 8:45 p.m.—Opera: ZR03 ZR04 ZR06 1RF
- 10:30 p.m.—DX Broadcast from Paris, France: TPB7 TPA4
- 11:10 p.m.—Cleopatra's Needle on Thames Embankment in London: GSC GSD

Monday, May 15

- 9 a.m.—Program from Siam: HS6PJ
- 11:25 a.m.—Serial, "The Cabin in the Hills": GSF GSG
- 1:45 p.m.—Speech by King George: W8XK (11.87) W2XX (15.27)
- 3:30 p.m.—Opera, "Tosca" by Puccini: GSG GSD
- 5:30 p.m.—Travelog, "Europe at the Fairs": W2XAF (9.53) W2XAD (15.33)
- 7 p.m.—Music of Brazil: W2XAD (9.55)
- 7:30 p.m.—Variety program: HHO HJJ
- 8 p.m.—World of Natural Science: WIXAL (6.04)
- 9 p.m.—Folk-songs: ZR03 ZR04 ZR06
- 11 p.m.—Military band concert: TGWA
- 12:15 a.m.—"Empire Exchange" talks: GSC GSD

Tuesday, May 16

- 10:35 a.m.—Club of Queer Trades: GSF GSG
- 1:45 p.m.—DX News: W9XA (26.45)
- 4:30 p.m.—Problems of Peace: WIXAL (11.79)
- 6:30 p.m.—Contemporary German Novels: DJB
- 7 p.m.—Harvard Glee Club: WIXAL (6.04)
- 7:25 p.m.—Scenes from "Hamlet": GSB GSD
- 8:30 p.m.—Hound Table on American Public Policy: WIXAL (6.04) WIXAR (11.73)
- 9 p.m.—Wood Green Excelsior Band: GSB GSD
- 10 p.m.—English broadcast: TIANRH
- 10:15 p.m.—Description of Holland: PCJ (9.59)
- 11 p.m.—Concert orchestra: TGWA
- 11:10 p.m.—Technical tips: DJB DJD DJZ

Wednesday, May 17

- 8:15 a.m.—English talk, "Japanese Dogs": JZK
- 10:30 a.m.—The Mail-Bag: W2XAD (21.5)
- 12:15 p.m.—"World Affairs," Sir Alfred Zimmern: GSF GSG
- 3:15 & 4:15 p.m.—London Musical Festival: GSG
- 5:30 p.m.—Science briefs: W2XAD (15.33) W2XAF (9.53)
- 7:30 p.m.—Olga Andre Interviews Amanda Ledesma: W3XL (17.78) W3XAL (9.67)
- 8 p.m.—Television show: W2XBS (sight 45.25 megs; sound 49.75 megs)
- 9:15 p.m.—Japan Information Series: JZK
- 11 p.m.—Opera from Guatemala City: TGWA

Thursday, May 18

- 10:15 a.m.—"Lucky Dip": GSF GSG GSJ
- 2:30 p.m.—Ceell Dixon, pianist: GSG GSD
- 4 p.m.—Special Program from New York World's Fair: WIXAI (11.79)
- 4 p.m.—Snow White & the Seven Dwarfs: GSG
- 5:30 p.m.—Educating Youth: WIXAL (11.79) WIXAR (15.13)
- 8:30 p.m.—Prof. V. Tovar: W2XAF (9.53)
- 9 p.m.—Grosvenor House Dance Band: GSB GSD
- 10 p.m.—English broadcast: TIANRH
- 10:15 p.m.—Special Transmission for Indiana: DJB DJD DJZ
- 11 p.m.—Chamber music: TGWA

Friday, May 19

- 11 a.m.—Speech by Queen Elizabeth: W8XK (15.21) W2XAD (15.33) W3XAU (15.27)
- 4:15 p.m.—The Pig and the Whistle: GSG GSD
- 7:45 p.m.—Frankfurt Regional Broadcasting Station Orchestra: DJB DJD DJZ
- 8 p.m.—Television show: W2XBS (sight, 45.25; sound, 49.75)
- 8:30 p.m.—Talk, "Food for Thought": GSB GSD
- 9 p.m.—Excerpts from Verdi's "Aida": GSB GSD
- 10:45 p.m. & 11:15 p.m.—Transmissions of N. Y. World's Fair Radio Club: Amateur stations on all amateur bands.
- 12 mid.—Tahiti on the Air: FO8AA (7.1)

Saturday, May 20

- 10 a.m.—Mail Bag: W8XAL (6.06)
- 2:30 p.m.—In Town Tonight: GSG GSD
- 3 p.m.—Music Hall: GSG GSD
- 4:30 p.m.—Crew Racing: WIXAL (11.79) WIXAR (15.13)
- 6 p.m.—News (English): RNE
- 9 p.m.—Hour of Costa Rica: TIPP (6.995)
- 9:30 p.m.—Folk-songs: DJB DJD DJZ
- 10 p.m.—Saturday Theater: LRX
- 11 p.m.—Concert Orchestra: TGWA
- 3 a.m.—International DX'ers Alliance Program from Guatemala: TG2 (6.195)
- 4 a.m.—Elaborate Newark News Radio Club DX Program from Cincinnati: WKRC (550 kcs.)

LISTENER'S AID . . .

Radio Guide presents to the short-wave fan a new aid to reception . . . Radio Guide's LISTENERS HANDBOOK. In it will be found the leading short-wave stations listed according to their frequencies; their operating power, location, call letters and time on the air is also shown. Printed in easily understandable language, this log will prove an indispensable source of information to the short-wave dialer. Also included are logs of the municipal and state police transmitters of the United States listed alphabetically by cities. In addition, you will find 17 other sections full of interesting data including the following:

How to Use Listeners Handbook
Television Today—Tomorrow
Television's Big Drawbacks
Master Time-Conversion Table
Log of United States Stations by Call Letters
Log of Canadian Stations by Call Letters
Log of United States Stations by Frequencies
Log of Mexican Stations by Frequencies
Log of Canadian Stations by Frequencies

Log of United States Stations by States
Log of Alaska, Hawaiian, Cuban Stations
Coast-to-Coast Network Program Locator
Why the Rebroadcast?
Facsimile, How It Works
Facsimile to Gate
Facsimile in Your Living-Room
Facsimile News, Drawings, Pictures

To get your copy send 25c in stamps ADDRESS

RADIO GUIDE'S LISTENERS HANDBOOK 731 Plymouth Court, Dept. 5-20 Chicago, Illinois

THOSE BLESSED LETTERS

(Continued from Page 1)

breakfast is flavored by a shriek of indignation from a particularly ardent member of the top gallery, who, much grieved, accuses me of not having used enough "make-up" in my last Sieglinde at the Metropolitan, and entreating me to put more gray on my eyelids in order to improve my appearance. And surely next time I shall put on "more gray" and wonder half smilingly whether my unknown critical friend is more satisfied.

I shall try to mention some letters which have been fixed in my memory.

There are those often very funny requests for assistance of a quite unusual sort. I remember one letter received in Vienna from two youths longing for adventure. They had seen me as Eva in the "Meistersinger" and were delighted at the readiness with which the well-bred little daughter of the goldsmith agreed to her knight's proposal to elope with him. Now they assumed that I would have a worthy understanding for absconding! Incited by my Evchen, they had decided to leave school, which bored them stiff, and to set out on a trip round the world. With due modesty they begged me to finance their ambitious and wild plan. I squared the unintentional demoralizing effect which, amazingly, my Eva had on the boys, and wrote them a letter which would have done honor to any manager of a reformatory for misguided children. Probably it brought them the first great disappointment of their lives!

Another young man from an Austrian provincial town bombarded me with voluminous letters. He merely wanted me to adopt him and at the same time to arrange that a certain conductor whom he admired as ardently as he admired me should become his adopted father. He could not conceive anything more beautiful than to be the adopted child of us both. Now, it happened that this very conductor was especially uncongenial to me; in fact, we were known to be antagonistic, and therefore this whole question assumed a very comical, and perhaps also a satirical, flavor. I finally wrote the boy—as considerately as to a poor idiot—that he was a big child to assume that I, etc., etc. That was a dangerous word . . . Henceforth I received passionate letters in which he only signed himself "Your big child"! He unfolded world-crashing musical ideas to me; with my help he wanted to place himself at the top of the musical tree, and I was courageously to fight all intrigues which might stand in the way of his goal! I actually received these letters for years; the youth never tired of assuring me of his filial devotion and of asking me for fantastic sums of money for all sorts of exalted purposes.

Only the other day a young man wrote me from a provincial town in the U. S. A. that he felt he was an immortal artist. He composed eternal works and would like to be the interpreter of his fictitious characters. But a great genius belonged in New York. He was sure that I would understand this and give him the means to live there carefree and to come in contact with "high life"! Apart from his living-

expenses, he asked me for \$370, as he absolutely must have a new trunk and other trifles.

A young girl asked me for dresses, hats, coats and underwear, as she was quite sure I never wore anything more than once and threw it away in any case!

Once when an interviewer in Vienna only had the sense to report that my dogs are named Mohrle and Jimmy, that they howl protestingly when I dare to sling and that I consider galoshes for dogs unpractical, I received an anonymous letter in which the angry writer asked whether all prima donnas stood on such a high intellectual plane and whether I was not ashamed to have talked such nonsense. Heavens, how right the person was who treated me so unkindly! I should have liked to reply so much and asked that the angry outburst should be slung in the face of the interviewer . . . But unfortunately this letter bore no name or address. A great pity.

An old man from a home for the aged in New York sent me a childishly painted bouquet of roses—with red, shaky pencil strokes—and a touching little note: he had no money to buy real flowers, but would I accept these from a radio listener?

In Australia a blind woman begged me for my photograph—she wished to hold it in her hands, even though she could not see it, but it sufficed her to know that it was my head that rested in her hands. How exquisite! That letter made me cry.

I once wrote a novel full of love adventures, and a young man, studying psychoanalysis, made me the bewildering proposal to experience these adventures—all wild figments of my imagination—with him! My husband and I laughed till we cried over this epistle.

THERE are often touching letters of closely written pages, wherein some very lonely soul seeks refuge with me, sometimes without an address—just to speak, to tell me things. Quite personal statements and simple every-day experiences . . . At first I thought, But why do they write me this? I do not know them, I cannot even reply, for neither names nor addresses are given . . . Why do they confide in me, a complete stranger? But I learned to understand it; they are people living alone without any "red-letter days," and a concert, a radio hour came perhaps as an ecstatic, deeply felt uplift in their monotonous existence. And they want to unburden themselves and make it clear to me how much it meant to them. In this way they come to tell me their story, and soon their whole life is laid before me, a movingly simple, barren life with neither heights nor depths . . . And once again I feel, with overflowing thankfulness, the great blessing which was bestowed upon me in my art. For by means of it I live a hundred-fold. And the more I begin to transform myself into another personality, the more truly I can make someone else's experiences my own, by sympathetic re-creation. In the words of Goethe, "Plunge yourself deep into the whole of humanity, and when you grasp it, then it will be absorbing . . ."

BIRTHDAYS

MAY 14

Edith Spencer, NBC, RCA Building, New York, N. Y.

Carlton Brickert, NBC, Merchandise Mart, Chicago, Ill.

MAY 16

Norman Ross, NBC, Merchandise Mart, Chicago, Ill.

Bill Kephart, NBC, Merchandise Mart, Chicago, Ill.

MAY 18

Lew White, NBC, RCA Building, New York, N. Y.

Meredith Willson, NBC, Sunset and Vine, Hollywood, Calif.

Ted Malone, NBC, RCA Building, New York, N. Y.

Raymond Palge, CBS, 485 Madison Ave., New York, N. Y.

Hal O'Halloran.

MAY 19

Henry Saxe, NBC, Merchandise Mart, Chicago, Ill.

Frank Chapinan.

MAY 20

Patricia Dunlap, CBS, Wrigley Building, Chicago, Ill.

MR. FAIRFAX

Mr. Phillip Argetsinger, Salamanca, N. Y.—Uncle Ezra on the "National Barn Dance" is played by Pat Barrett and Grandpa Butterball is portrayed by Sidney Ellstrom on "Sunday Dinner at Aunt Fanny's." Eddie Anderson takes the part of "Rochester" on Jack Benny's show.

Mr. Robert Loewenthal, Los Angeles, Calif.—Russ Morgan is now playing at the Chez Paree in Chicago, Illinois.

CAMERA FANS!

Fotshop offers tototans same exceptional values at remarkably low prices.

MAIL YOUR ORDER TODAY!

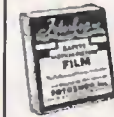

SEMI-ORTHO CINE FILM

A new and faster 16mm. film, with a Weston rating of 121 for outdoor shots. Low price includes processing. **\$2.39** 100 feet



TABLE TRIPOD with SWIVEL TOP

First time at such low price! All metal, nickel finish. Knibler tripod. Universal swivel top. Fits in pocket. 10 ins. high. **\$1.25**



PIERCE EXPOSURE METER

For use with all cameras. 1 1/2" x 2 1/2". Bakelite case. Rotating Dial with easy-to-read numbers. Correct exposure under all conditions. Simple to use. **\$1.75**

A Few Outstanding Guaranteed Camera Specials

Rolleiflex Automatic	\$ 89.00
6x8 Reoconer, F:4.5	27.50
Kovale Reflex, F:3.5	31.50
Contax II, F:3 lens	135.00
Dollina II, F:3 (reg. \$60)	45.00
Kobot, F:2.8 lens	87.50

Can't be told from new!—10-Day Trial—Money Back Guarantee.

FREE!

Mail coupon for free copy of the FOTOSHOP NEWS. It contains pages of bargains in cameras, equipment, accessories, etc. Photo hints, tips, and NEWS OF UNIQUE WORLD'S FAIR PHOTO CONTEST!

FOTOSHOP, INC., Dept. RGI, 16 East 42nd St., N. Y. C.
 Send TRIPOD FILM METER
 Send Free Copy of Fotesshop News.
 Enclosed \$..... as payment, or C.O.D. Deposit.
 Name.....
 Address.....
 City..... State.....

25% DEPOSIT ON ALL C.O.D. ORDERS

Two FREE Enlargements KODAK ROLLS

We develop your roll and you receive 5 PERFECTION III-GLOSS prints, 2 Beautiful Professional enlargements. All for 25c (coin).

Prompt Service

Globo Photo Service, Dept. D, La Crosse, Wisc.

FREE

TRY THIS ROYAL PORTABLE



IN YOUR OWN HOME

FREE

HERE IS AN OPPORTUNITY to try a genuine factory-new Royal Portable without risking a penny. Use it to your own home, just as though it were your own . . . see exactly how it can help you—help every member of your family, youngest to oldest.

Prove to your own satisfaction that writing is faster, easier, clearer, more impressive when you use a Royal Portable.

Mail the coupon below for facts—models, prices, terms—details of FREE HOME TRIAL—all about the Royal Portable. No obligation.

ONLY ROYAL GIVES YOU ALL THESE GENUINE OFFICE TYPEWRITER FEATURES

- Touch Control! . . . Permanent Quiet! . . . Automatic Paper Lock . . . Finger Comfort Keys . . . Office-style Tabulator . . . Back Spacer . . . many others to make typing easier, faster! Tested, proved, guaranteed.

*Trade-mark for key tension device.

MAIL TODAY—NOW—NO OBLIGATION

FREE! Royal's Instant Typing Chart, shows you how to type RIGHT.

INCLUDED with every Royal Portable—at no extra cost—a handsome all-weather Carrying Case.

ROYAL TYPEWRITER COMPANY, Inc., Dept. D-127, 2 Park Ave., New York, N. Y.

Tell me how I can own—an easy monthly terms with small carrying charge—a latest model Royal Portable—with FREE HOME TRIAL.

NAME _____ STREET _____

CITY _____ COUNTY _____ STATE _____

LISTENING TO LEARN

Educational Program Classifier

CURRENT EVENTS

Commentary . . .

Sundays

H. V. Kaltenborn, CBS. Veteran news analyst and dean of radio commentators, Kaltenborn interprets news of the day, word-paints its background, predicts its future. (Also Tuesday.)

Eastern Daylight 10:30 p.m.	Central Daylight 9:30 p.m.	Pacific 8:30 p.m.
Eastern Standard 9:30 p.m.	Central Standard 8:30 p.m.	

Tuesdays

Frontiers of Democracy, CBS. Senator Robert A. Taft of Ohio and Representative T. V. Smith of Illinois discuss economic and social questions.

Eastern Daylight 9:30 p.m.	Central Daylight 8:30 p.m.	Pacific 7:30 p.m.
Eastern Standard 8:30 p.m.	Central Standard 7:30 p.m.	

Wednesdays

Mark Sullivan and Jay Franklin, NBC. Nationally known Washington correspondents, Sullivan a "conservative" and Franklin a "liberal," present opposing viewpoints and interpretations of the country's problems, suggest solutions.

Eastern Daylight 10:30 p.m.	Central Daylight 9:30 p.m.	Pacific 8:30 p.m.
Eastern Standard 9:30 p.m.	Central Standard 8:30 p.m.	

Fridays

The Story Behind the Headlines, NBC. Close association with great men and significant events in Europe endow Cesar Saerchinger with an uncanny ability to analyze current happenings across the Atlantic and pepper his discussions freely with accounts of his observations.

Eastern Daylight 10:45 p.m.	Central Daylight 9:45 p.m.	Pacific 8:45 p.m.
Eastern Standard 9:45 p.m.	Central Standard 8:45 p.m.	

Forums . . .

Sundays

The Reviewing Stand, MBS. Ideal for the person who uses Sunday morning leisure to keep abreast of important issues. Authorities on current problems "hash over" outstanding events that affect the common weal.

Eastern Daylight 12:15 p.m.	Central Daylight 11:15 a.m.	Pacific 10:15 a.m.
Eastern Standard 10:15 a.m.	Central Standard 9:15 a.m.	Not available

University of Chicago Round Table Discussion, NBC. Lively treatment of timely topics characterizes this half-hour. Experts and prominent figures in both national and international affairs are matched to defend divergent viewpoints on subjects of momentous concern in spontaneous, straightforward, uncensored discussion.

Eastern Daylight 12:30 p.m.	Central Daylight 11:30 a.m.	Pacific 10:30 a.m.
Eastern Standard 11:30 a.m.	Central Standard 10:30 a.m.	

The People's Plistorm, CBS. Citizens chosen from all walks of life join with authorities and persons defending opposite viewpoints on a given subject to exchange ideas on problems of the day in the atmosphere of the dinner-table.

Eastern Daylight 7:00 p.m.	Central Daylight 6:00 p.m.	Pacific 5:00 p.m.
Eastern Standard 6:00 p.m.	Central Standard 5:00 p.m.	

American Forum of the Air, MBS. Free discussion of controversial issues by distinguished statesmen from the new Department of the Interior auditorium in Washington, D. C. After the

discussions by the main speakers, a forum panel of four statesmen comment extemporaneously on the remarks and statements.

Eastern Daylight 8:00 p.m.	Central Daylight 7:00 p.m.	Pacific Not available
Eastern Standard 7:00 p.m.	Central Standard 6:00 p.m.	

Mondays

National Radio Forum, NBC. Men who make and administer our laws in Washington, D. C., come to the microphone to explain them and their oft-confusing applications. Unequaled for those who wish to keep posted on legislative measures before Congress.

Eastern Daylight 8:30 p.m.	Central Daylight 7:30 p.m.	Pacific 6:30 p.m.
Eastern Standard 7:30 p.m.	Central Standard 6:30 p.m.	

Saturdays

Youth Meets Government, NBC. Authorities on civic affairs explain problems of interest to youth and submit to questioning by a panel of high-school students.

Eastern Daylight 8:00 p.m.	Central Daylight 7:00 p.m.	Pacific 6:00 p.m.
Eastern Standard 7:00 p.m.	Central Standard 6:00 p.m.	

HISTORY

Arts and Sciences . . .

Sundays

The World Is Yours, NBC. Dramatizations, inspired by exhibits in the Smithsonian Institution and prepared by the U. S. Office of Education, treat history, the arts and sciences.

Eastern Daylight 8:30 p.m.	Central Daylight 7:30 p.m.	Pacific 6:30 p.m.
Eastern Standard 7:30 p.m.	Central Standard 6:30 p.m.	

Mondays

Science on the March, NBC. Of the

heavenly bodies—planets and satellites—the average man knows little. Many have professed interest, and for them Dr. F. R. Moulton presents this series.

Eastern Daylight 7:45 p.m.	Central Daylight 6:45 p.m.	Pacific 5:45 p.m.
Eastern Standard 6:45 p.m.	Central Standard 5:45 p.m.	

Cavaleade of Amerles, CBS. See "Government."

Wednesdays

Our American Schools, NBC. See "Parent Aids" under Personal-Social Problems.

Fridays

Men Behind the Stars, CBS. Intimate glimpses into the lives of the men whose vision and courage have written the fascinating pages of astronomy presented chronologically and dramatically.

Eastern Daylight 2:00 p.m.	Central Daylight 1:00 p.m.	Pacific 12:00 p.m.
Eastern Standard 1:45 p.m.	Central Standard 1:45 p.m.	

Saturdays

Men Against Death, CBS. Dramatizing science's fight against a multitude of scourges, this series is made to order for the leisure of the person who would like to learn of man's momentous sacrifices in the interest of humanity. (This series is a Federal Theatre Radio Division production.)

Eastern Daylight 1:00 p.m.	Central Daylight 12:00 noon	Pacific 10:00 a.m.
Eastern Standard 1:00 p.m.	Central Standard 12:00 noon	

Lives of Great Men, NBC. Distinguished as lecturer, author, orator, Dr. Griggs discusses the lives of great men, describes their work and its value to mankind.

Eastern Daylight 7:30 p.m.	Central Daylight 6:30 p.m.	Pacific 5:30 p.m.
Eastern Standard 6:30 p.m.	Central Standard 5:30 p.m.	

Trails through the Northwest

LEWIS & CLARK'S ROUTE, 1804-1806



AN ADVENTURE was started in the White House and carried across the continent, penetrating one million square miles of wilderness. This is the story *The World Is Yours* program will dramatize Sunday, showing the hardships and experiences encountered by the brave explorations of Lewis and Clark. It will tell of the Indian tribes inhabiting this region of the buffalo and the timber wolf.

The map above was prepared by the

Smithsonian Institution especially for *RADIO GUIDE* readers, to give them a vivid picture of the route covered by the expedition as they listen to the adventures dramatized in the May 14 broadcast. (The Indian names refer to tribes living in that territory.) In cooperation with the Smithsonian Institution, the Office of Education produces *The World Is Yours* Sunday. Time: 4:30 p.m. EDT, 3:30 EST, 3:30 CDT, 2:30 CST, 1:30 MST, 12:30 PST.

Government . . .

Mondays

Cavaleade of Amerles, CBS. Emphasizing the character traits of the men and women who helped build this nation, this series features significant episodes in American history.

Eastern Daylight 8:00 p.m.	Central Daylight 7:00 p.m.	Pacific 6:00 p.m.
Eastern Standard 7:00 p.m.	Central Standard 6:00 p.m.	

PERSONAL—SOCIAL PROBLEMS

Parent Aids . . .

Wednesdays

Your Health, NBC. See "Health."

Our American Schools, NBC. A series directed at parents of school-age children that attempts to acquaint them with the changes that have taken place in the classroom since the era of the little red schoolhouse.

Eastern Daylight 8:00 p.m.	Central Daylight 7:00 p.m.	Pacific 6:00 p.m.
Eastern Standard 7:00 p.m.	Central Standard 6:00 p.m.	

Wings for the Martins, NBC. Through the every-day activities and experiences of an average family, the major problems facing parents and teachers today are brought into the open and solved.

Eastern Daylight 8:30 p.m.	Central Daylight 7:30 p.m.	Pacific 6:30 p.m.
Eastern Standard 7:30 p.m.	Central Standard 6:30 p.m.	

Saturdays

Florence Hale Forum, NBC. For parents of school-age children, Florence Hale explains the methods of classroom procedure so that education may continue at home as well as in school.

Eastern Daylight 10:30 p.m.	Central Daylight 9:30 p.m.	Pacific Not available
Eastern Standard 9:30 p.m.	Central Standard 8:30 p.m.	

The Child Grows Up, NBC. A woman who has been active in social work for more than twenty-five years gives practical hints and expert advice on the problems of child-rearing.

Eastern Daylight 10:45 a.m.	Central Daylight 9:45 a.m.	Pacific 7:45 a.m.
Eastern Standard 9:45 a.m.	Central Standard 8:45 a.m.	

Health . . .

Mondays

Highways to Health, CBS. Presented in cooperation with the New York Academy of Medicine, this series features prominent medical men who tell the layman, in his own language, the story of medicine's battle with disease.

Eastern Daylight 4:45 p.m.	Central Daylight 3:45 p.m.	Pacific 2:45 p.m.
Eastern Standard 3:45 p.m.	Central Standard 2:45 p.m.	

Wednesdays

Your Health, NBC. Interesting and informative lessons in personal health. Dramatization and brief commentary accentuate rules of health, their value and application to every-day life.

Eastern Daylight 2:00 p.m.	Central Daylight 1:00 p.m.	Pacific 12:00 p.m.
Eastern Standard 1:00 p.m.	Central Standard 12:00 noon	

Part II of Educational Program Classifier Will Appear Next Week

Free for Asthma During Summer

If you suffer with those terrible attacks of asthma when it is hot and sultry; if heat, dust and general mugginess make you wheeze and choke as if each gasp for breath was the very last; if restful sleep is impossible because of the struggle to breathe; if you feel the disease is slowly wearing your life away, don't fail to send at once to the Frontier Asthma Co. for a free trial of a remarkable method. No matter where you live or whether you have any faith in any remedy under the Sun, send for this free trial. If you have suffered for a lifetime and tried everything you could learn of without relief; even if you are utterly discouraged, do not abandon hope but send today for this free trial. It will cost you nothing. Address:

Frontier Asthma Co., 187-D, Frontier Bldg., 462 Niagara St., Buffalo, N. Y.

Buy a Copy of RADIO DIGEST

WARNERS

CUT RATE PRICES 35c
KNITTING WORSTEDS
Saxony, Hottelands, Vervens, etc. LOWEST COST KNITTING. FREE Sample Color Card, instructions and 250 YDS. 50 No. 10 models. Write today. 10c. 25c per P. A. 8 YARD. 8c Extra St. (Great P. A.). N. Y. City

GENUINE WALNUT CABINET
MIDGET POCKET RADIO \$2.99
Enjoy music, sports, announcements, etc., with this compact, sturdy pocket size radio. NOT A TOY! Requires no batteries. Natural in appearance and guaranteed as to performance. A practical subject set. It really enjoys genuine walnut cabinet. SEND NO MONEY! Pay postman \$2.99 plus a few cents postage. On this order, 25c per postage. 3101 Urdia (Imp.). AMERICAN LEADERS, 8450 S. Ashland Ave., Dept. 4225, Chicago. (Agents Wanted).

PANTS MATCHED TO ANY SUIT
Wear your coat and vest twice as long with trousers matched expertly from over 10,000 patterns. Pants are hand-tailored to your measure. Guaranteed to fit. Send a piece of cloth or vest TODAY for FREE SAMPLE of the best match obtainable. Write to AMERICAN MATCH COMPANY DEPT. 36, 20 W. JACKSON BLVD., CHICAGO, ILL.

CAMERA ROLL DEVELOPED
2 SUPER-GLOSS Prints of Each Exposure
Satisfaction Guaranteed Immediate Service
25c
PHOTOLAB Dept. 8844 809 S. Chicago Reprints 2c ea.

Helps You Win CONTEST Cash CONTEST TIPS

Inside Facts . . . Just Off The Press
Just wait until you see this brand-new creation. Looks like a magazine but it's not. Hailed at the pathway to GOLDEN OPPORTUNITY . . . It's filled with startling contest writing information every contest fan needs and wants. Contains hundreds of helpful, actual winning entries in recent contests. Gives actual lessons in the practical technique of contest writing. Practically writes your entry for you. Shows you the knack of making the hardest contests. Gives statements really easy. Virtually a contest manual that takes the kind of down-to-earth dope you need to crash into the win column.
SPECIAL OFFER! Send \$5 together with your name and address, plainly printed. Your copy will be rushed to you at once. Address EDITORS & PUBLISHERS SERVICE CO., Dept. A-59, P. O. Box 9, Philadelphia, Pa.

\$100 a Month Sick Benefit Policy At Special Low Cost

When sick you don't earn pay, you cost pay. You can now be independent safe . . . secure . . . provided you (though disabled).
A sick benefit policy paying up to \$100 a month, at special low cost, is now issued by National Protective Insurance Co., nationally famous for their \$1.00 weekend policy.
The National Protective is the only company issuing a health policy covering sick and every disease and paying each large benefit at its low cost.
SEND NO MONEY
They will mail you this health policy covering any and all diseases, free for inspection without obligation. No application to fill out and no medical examination. Men ages 18 to 50 and women 18 to 50—in all occupations—who are in good health are eligible. Just send your name, age, address and sex to the National Protective Insurance Co., 3229 Plummer Bldg., Kansas City, Mo., today. Write them while their special low cost offer is still in effect.

STAR OF STARS' STANDINGS

THERE has already been some shifting of positions in the Star of Stars poll. There can be more—depending on your votes.

Best commentator (man): (1) Lowell Thomas, (2) H. V. Kaltenborn, (3) Walter Winchell, (4) Edwin C. Hill, (5) Jimmie Fidler, (6) Boake Carter.

Best commentator (woman): (1) Dorothy Thompson, (2) Kate Smlth, (3) Mary Margaret McBride, (4) Kathryn Cravens, (5) Eleanor Roosevelt, (6) Hedda Hopper, Margaret Hawley (tie).

Best comedian: (1) Bergen-McCarthy, (2) Jack Benny, (3) Bob Hope, (4) Fred Allen, (5) Eddie Cantor, (6) Fibber McGee (Jim Jordan).

Best dramatic program: (1) Lux Radio Theater, (2) One Man's Family, (3) Campbell Playhouse, (4) Big Town, (5) First Nighter, (6) Vic and Sade.

Best radio actor: (1) Don Ameche, (2) Orson Welles, (3) Les Tremayne, (4) Charles Bnyer, (5) Edward G. Robinson, (6) Phil Lord.

Best radio actress: (1) Claire Trevor, (2) Barbara Luddy, (3) Joan Blaine, (4) Helen Menken, (5) Alice Frost, (6) Helen Hayes.

Best singer of popular songs (man): (1) Bing Crosby, (2) Kenny Baker, (3) Lanny Ross, (4) Don Ameche, (5) Rudy Vallee, (6) Frank Parker.

Best singer of popular songs (woman): (1) Kate Smlth, (2) Dorothy Lamour, (3) Virginia Simms, (4) Frances Langford, (5) Jessica Dragonette, (6) Hildegard.

Best musical program: (1) Ford Sunday Evening Hour, (2) Chase and Sanborn, (3) Kraft Music Hall, (4) Waltz Time, (5) Hit Parade, (6) N. Y. Philharmonic-Symphony.

Best singer of classical songs (man): (1) Nelson Eddy, (2) Richard Crooks, (3) Lawrence Tibbett, (4) John Carter, (5) Donald Dickson, (6) Lanny Ross.

Best singer of classical songs (woman): (1) Margaret Speaks, (2) Jessica Dragonette, (3) Gladys Swarthout, (4) Miliza Korjus, (5) Lucille Manners, (6) Jean Dickenson.

Best announcer: (1) Don Wilson, (2) Ken Carpenter, (3) Milton J. Cross, (4) Ford Bond, (5) Harry von Zell, (6) Graham McNamee.

Best audience-participation program: (1) Kay Kyser's College of Musical Knowledge; (2) Information, Please; (3) Battle of Sexes; (4) Professor Quiz; (5) True or False; (6) Vox Pop.

Best variety program: (1) Chase and Sanborn, (2) Kraft Music Hall, (3) Good News, (4) Rudy Vallee, (5) Kate Smith, (6) Magic Key.

Master of ceremonies: (1) Don Ameche, (2) Bing Crosby, (3) Robert Young, (4) Don McNeill, (5) Jack Benny, (6) Dick Powell.

Best children's program: (1) Let's Pretend, (2) Lone Ranger, (3) Coast to Coast on a Bus, (4) Dick Tracy, (5) Orphan Annie, (6) Irene Wicker.

Best educational program: (1) American School of the Air, (2) Music Appreciation Hour, (5) Great Plays, (4) America's Town Meeting, (5) World Is Yours, (6) U. of C. Round Table.

Best serial dramatic program: (1) One Man's Family, (2) Big Sister, (3) Road of Life, (4) Guiding Light, (5) Bachelor's Children, (6) Second Husband.

Best dance orchestra: (1) Wayne King, (2) Guy Lombardo, (3) Horace Heidt, (4) Kay Kyser, (5) Hal Kemp, (6) Sammy Kaye, Eddy Duchin (tie).

Best string band: (1) Benny Goodman, (2) Artie Shaw, (3) Tommy Dorsey, (4) Bob Crosby, (5) Larry Clinton, (6) Kay Kyser.

Best swing instrumental: (1) Tommy Dorsey, (2) Gene Krupa, (3) Artie Shaw, (4) Benny Goodman, (5) Jimmy Dorsey, (6) Henry Busse.

Best swing singer: (1) Bea Wain, (2) M. rtha Tilton, (3) Edythe Wright, (4) Mildred Bailey, (5) Martha Raye, (6) Ella Fitzgerald.

Best local program: Results not available as we go to press.

Star of Stars: (1) Nelson Eddy, (2) Jessica Dragonette, (3) Edgar Bergen, (4) Jack Benny, (5) Don Ameche, (6) Bing Crosby.

THE MILITANT MISSIONARY

(Continued from Page 7)

Boots" and "Whoopie." Eddie was cleaning up. In 1927, in his autobiography, "My Life Is In Your Hands," he said he had amassed a million dollars in ten years. He went into the movies in 1925 with "Kid Boots."

The years rolled by and the Cantors had five daughters—Marjorie, Natalie, Edna, Marilyn and Janet. Eddie hadn't capitalized on his family in those days. He didn't need to.

Brother Cantor sort of held his nose at radio in the early days. He had a million dollars in the Wall Street sock and the sock had a hole in it.

Now, here's a good one. It was Rudy Vallee again! Great stars, Vallee, how many more did you get started—Alice Faye, Bergen—and Cantor! It was in Miami and Eddie was on the program with Rudy. Rudy said, "Eddie, I think you've made a hit. You should make radio your business."

Eddie said, "I would, Rudy, but radio won't last."

That was in 1930, the year Brother Cantor went broke. He lost all he had,

that is, money, in twenty days! It had taken him ten years to make a million and twenty days to lose it.

Crazily enough, Cantor's great show just before the fall-down was "Whoopie." Everybody was making it. And then the hangover.

So radio wouldn't last, Mister Cantor?

Well, it was radio that saved him. It was radio that gave him the opportunity to become the crusading jester, the militant missionary. Grandma Esther's little boy Izzy no longer sang for Mr. Hearst and Diamond Jim Brady.

He started singing for the cross-roads' folks, and they re-made him. Grandma Esther would have liked that. She never saw the cross-roads' folks, but they would have got along swell.

So radio was a fad, Brother Izzy. Well, mister, there are three things you can't do—play the market and win, predict tomorrow, and have a son.

James Street's second and concluding article about Eddie Cantor appears in next week's issue.

MIDWEST FACTORY SALE!
PUT THIS NEW **14-TUBE** WORLD WIDE CHASSIS IN YOUR CABINET
SAVE 45%
Here it is! A big, powerful, new 14-tube world-wide Midwest. In its sensational factory-to-you price of \$19.95, this new 1939 radio is the biggest bargain in Midwest's 19 years of pioneering! Absolute satisfaction guaranteed on a money-back basis. UPTO \$40.00 TRADE-IN...on latest 17 tube, 5 band radios. Easy Pay Plan. Send in postcard for FREE catalog. MIDWEST RADIO CORPORATION Dept. M-1111, Cincinnati, Ohio

YOU CAN WIN!

PRIZE CONTESTS pay \$30,000,000 annually. My Students have already won over ONE THIRD OF A MILLION DOLLARS in PRIZES. My CORRESPONDENCE COURSE IN CONTEST TECHNIQUE will help you win.

FREE HELP!

As a foretaste, I offer you a copy of my newest "CONFIDENTIAL CONTEST BULLETIN" absolutely free. This Bulletin will bring you \$25,000 Worth of WINNING ENTRIES, a WINNING FORMULA that has won \$100,000 for my Students, and the latest Contest News with WINNING TIPS.

Write NOW! A penny postal will do. Simply ask for "the free Bulletin".

WILMER S. SHEPHERD, JR.
Dept. R, 1015 Chestnut Street
Philadelphia, Pa.

ROLL DEVELOPED.
8 Prints, Painted Enlargement—25c
Reprints, 3c. Fast Service.
JANESVILLE FILM SERVICE
Dept. A-100 Janesville, Wisconsin

FREE Aerial Eliminator
WITH NEW NOISE ELIMINATOR
Now . . . simply attaching your WONDER-TONE NOISE ELIMINATOR to your radio (long or short wave) practically all distracting noises and static will vanish. Entirely different, this amazing new invention insures brilliant, clear-tone reception on local and distant stations! 5-DAY TRIAL OFFER! Send \$1.00 (refund on stamps) for your WINNIGHT-TRANE NOISE ELIMINATOR—with Aerial Eliminator included FREE! Send the need for aerial wires! Returns merchandise after 5 days' trial. If you're not delighted, WONDER-TONE LABS., Dept. A-38, Chicago, Ill.

HOT WATER with SPEED KING
MAGIC DISC Works on Any Electric Light Socket
MILLIONS of homes, stores and offices everywhere need SPEED KING—the new, amazing Water Heater—that heats water boiling hot so fast it takes your breath away. No usual No waste of time or fuel! Just a simple "plug-in" to any 110-volt light socket—and now . . . just the amount of hot water you need for the bath, for shaving, for dish-washing. CHEAPER because you don't have to heat gallons when you need only a few quarts. FASTER because the intense electric heat goes directly into the water. Sets fast on a 60-second demonstration. Small in size—fits the pocket, easy to carry.

SAMPLES FOR AGENTS
JUST SEND NAME
I WANT you to know the almost uncanny heating action of this speedy water-heating invention. Write quick—postcard will do—for my SAMPLE OFFER that brings you an actual Sample SPEED KING for demonstration. You can make plenty of cash as my agent. RETURN the sample at once after time now! SPEED KING solves the hot water problem when future needs shut down. Act quick and I'll show you how to make the fastest money of your life. L. F. Ferguson, Pres.
Send No Money!—Just your name.
NU-WAY MFG. COMPANY
Dept. 175A, WALNUT BLDG., DES MOINES, IOWA

NOW..

A Complete

LISTENERS HANDBOOK

Here's news—big news—if you are an ardent radio fan! Now you can have at your fingertips a wealth of accurate information about broadcasting, condensed in a pocket-size book for your easy reference.

Yes—RADIO GUIDE'S LISTENERS HANDBOOK brings you for the first time in an easily understandable manner all the information you need to enjoy your radio to the UTMOST.

This 100-page Illustrated Radio Compendium gives you every fact—station location, tables, log—all over the world—everything but Mars!

You'll find twenty sections chock full of interesting data, including:

- ★ Television Today—Tomorrow
- ★ Master Time-Conversion Table
- ★ Log of U. S., Canadian, and Mexican Stations by Call Letters, Frequencies and States
- ★ Coast-to-Coast Network Program Locator
- ★ All About Facsimile Broadcasting
- ★ World Short-Wave Time Table
- ★ Municipal and State Police Radio Stations

Send 25c in stamps for your copy. Use coupon below.

Only
25c



RADIO GUIDE'S LISTENERS HANDBOOK,
731 Plymouth Court, Dept. 5-20,
Chicago, Illinois

Enclosed please find 25c in stamps for my copy of
RADIO GUIDE'S LISTENERS HANDBOOK.

NAME

ADDRESS

CITY STATE