

# ROOSEVELT-RADIO'S CZAR BY 1940

Complete Programs to Be Broadcast Week Ending November 26

# RADIO *Guide*

TEN CENTS

A E



After St. Gaudens' STATUE PHILA.

### THE PILGRIM FATHERS WERE NOT PURITANS

THE PILGRIMS LEFT ENGLAND BECAUSE OF PURITAN PERSECUTION

St. Gaudens' Statue is called "THE PURITAN" in Springfield and "THE PILGRIM" in Philadelphia.

### Sarah J. Hale MOTHER of THANKSGIVING

SHE LABORED 17 YRS. FOR THE ESTABLISHMENT OF THIS HOLIDAY - UNTIL AT LAST PRESIDENT LINCOLN ISSUED THE PROCLAMATION OF 1863  
(Mrs. Hale is the author of "MARY HAD A LITTLE LAMB")

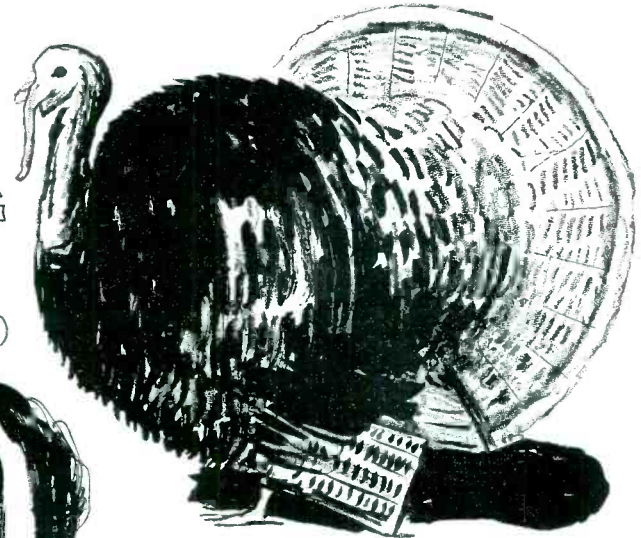

THE TURKEY-NOT THE EAGLE SHOULD BE THE U.S. EMBLEM BENJAMIN FRANKLIN-when he suggested the turkey as the U.S. Emblem Said — "IN TRUTH, THE TURKEY IS IN COMPARISON (TO THE EAGLE)

A MUCH MORE RESPECTABLE BIRD AND WITHAL A TRUE NATIVE OF AMERICA — HE IS BESIDES A BIRD OF COURAGE AND WOULD NOT HESITATE TO ATTACK A GRENADIER OF THE BRITISH GUARDS WHO ENTERED HIS FARMYARD"



### PRESIDENT ANDREW JACKSON

PROCLAIMED

DECEMBER 7, 1865

AS

THANKSGIVING DAY



### TALKING TURKEY —

IN PORTUGAL AND INDIA

It is called — The PERU BIRD

IN FRANCE, POLAND, RUSSIA AND CZECHO

It is called — The INDIAN BIRD

IN DENMARK, SWEDEN, HOLLAND AND FINLAND

It is called — The CALCUTTA BIRD

IN IRELAND

It is called — The FRENCH BIRD

AND IN TURKEY — It is called — The HINDU BIRD

Robert Ripley, on world tour to collect new "Believe-It-or-Not's" for his broadcasts, returns to the air in January

# LETTERS TO THE EDITOR



## Patriot

Editor, RADIO GUIDE:

I have read in the papers about people who are all for changing the Star-Spangled Banner. They have said it could not be sung, that the notes were too low or too high or too something-or-other. They say that it wasn't inspired.

Not inspired! Let's travel back through the pages of history for a moment. It's the year 1814; America is at war. Many battleships fill the harbor. Below deck on one of these ships is a young American lawyer. He is a prisoner. All night long he listens to the roar of the cannon, straining his eyes through a tiny porthole for the sight of his flag. Finally, the first thin streaks of light spread across the sky and he sees his flag. It is a sight he could never forget, and so the young man sat down and started to write. He was Francis Scott Key and the song he wrote was our own "Star-Spangled Banner." Not inspired, they say! Well, I wonder.

KATE SMITH, New York.

Editor, RADIO GUIDE:

I have your letter asking my opinion about the radio and its liabilities and assets. I know very little about it. I do not turn the radio on more than twice a year, and then always to hear some specific thing. My general opinion of the radio is low and I am afraid that isn't the sort of an opinion you want. But also my opinion is absolutely worthless, because I do not use the radio and so I do not express my opinion.

WILLIAM ALLEN WHITE,  
Emporia, Kans.

## Re Kaltenborn

Editor, RADIO GUIDE:

Sir, you are not speaking for a number in this section when you say that Kaltenborn is a good news commentator. He is a good propagandist, a builder of hatred in hearts of people. He does a wonderful job of shading the news. We can guess his alignment.

FRANK ROSSER, Glendale, Kans.

Editor, RADIO GUIDE:

The recent broadcasts from Europe have convinced most of my friends of what I have known for years; namely,

that H. V. Kaltenborn is a great news analyst and foreign expert. His two-week task of interpreting the news from Europe marks a new high in "educational broadcasting" in this country.

C. M. CHARLES, Madison, Wisc.

Editor, RADIO GUIDE:

I want to let my hair down about the new up-swept hair-do. Thousands of girls and women are turning to Hollywood to see what the actresses are going to do about it. The other day I saw a newspaper article in which hair stylists criticized Greta Garbo for wearing a long bob on her return to this country. That happens to be a style that best becomes Miss Garbo, and she's smart enough to know it. I want to plead, through the medium of your pub-

lication, for the individuality of girls. Wear your hair any way you want. Show your friends that you have imagination enough to be original, instead of just one of the herd. My studio requested I change my hair style for my current picture, "St. Louis Blues," but I insisted that would change my personality, and finally the studio agreed.

DOROTHY LAMOUR, Hollywood.

## Annoyed Listener

Editor, RADIO GUIDE:

What good is a very fine program like the NBC Symphony Orchestra under Toscanini when our local station, KWK, cuts in after fifty-eight minutes of broadcast, without any explanation or word of any kind, for the benefit of

local beer commercials and dance programs?

Realizing fully that a station needs commercials for successful operation, but do they realize that this indecent way of handling exceptional programs is not conducive to more listeners.

ERWIN R. BRANDON, St. Louis, Mo.

## Advice

Editor, RADIO GUIDE:

I've been reading and hearing a lot about swinging the classics lately, and from the way the boys are talking you'd really think it was important. Music, whether popular or symphonic, must live in the present. It's all right to dress up a classic in modern rhythms, but it's not of any particular value musically. Anybody can do it, and everybody has. I did it myself years ago, and my dance arrangement of Rimsky-Korsakoff's "Song of India" from his opera "Sadko" is still remembered by a lot of people. So what?

What really counts is developing new musical ideas and talent. That's the vital thing. People live in the present. They want something fresh and new and living. They don't want popular music waltzing around in dead men's clothes.

Fifteen years ago I gave my first New York jazz concert in Carnegie Hall. My aim was not merely to provide a pleasant evening's entertainment for several thousand people, but to help foster fresh American talent. George Gershwin's "Rhapsody in Blue" was one of the results of that concert.

My advice to bandleaders and composers is: Remember, there's no time like the present!

PAUL WHITEMAN, New York.

## Grateful

Editor, RADIO GUIDE:

This fantastic outcry about the Orson Welles broadcast is both an unfavorable commentary on the mental attitude (I might say altitude) of the average radio listener, and a magnificent tribute to the realistic drama of the Mercury Theater. The Mercury Theater needs no defense from me.

I am one of many thousands who feel grateful to the Columbia Broadcasting System for relieving me of the necessity of listening to the Chase and Sanborn program as Sunday evening entertainment—excepting Bergen.

CHAS. R. HOYT, Worcester, Mass.

# RADIO *Guide*

## DOUBLES YOUR RADIO ENJOYMENT

731 PLYMOUTH COURT, CHICAGO, ILL.

## CONTENTS

Comedians, Beware!	1	Listening to Learn	14
Will F. D. R. Be the First		Mr. Fairfax Replies	15
Radio Czar?	2	Now Playing	16
Highlights of This Week	4	Records of the Week	17
Playbill: "Howie Wing"	6	Friends of Yours	18
The March of Music	8	Crossword Puzzle	19
Aerialto Lowdown	10	This Week's Programs	20-35
Hollywood Showdown	11	On Short Waves	36
The Radio Tattler	12	Football Broadcasts	37
Do You Approve of		(Cover, courtesy Robert Ripley)	
Studio Applause?	13		

M. L. ANNENBERG, Publisher

CURTIS MITCHELL, Editor

Vol. 8. No. 6

November 26, 1938

RADIO GUIDE (Trade Mark Registered U. S. Pat. Office). Volume VIII, Number 6, Week ending November 26, 1938. Published weekly by Regal Press, Inc., 731 Plymouth Court, Chicago, Illinois. Entered as second-class matter at the Post Office, Chicago, Illinois, February 24, 1932, under act of March 3, 1879. Authorized by Post Office Department, Ottawa, Canada, as second-class matter. Copyright 1938, by Regal Press, Inc. All rights reserved. Arnold Kruse, President; George d'Utassy, General Manager; Curtis Mitchell, Vice-President; Ed Zoty, Circulation Manager. Unsolicited manuscripts should be accompanied by stamped, self-addressed envelope for return. Ten cents per copy in the United States. Subscription rates in the U. S. and possessions and countries of the Pan-American Postal Union: six months, \$2.50; one year, \$4.00. Subscription rates in foreign countries: six months, \$5.00; one year, \$8.00. Remit by postal money order, express money order, or check drawn to order of RADIO GUIDE. Currency sent at subscriber's risk.

Famed already as an author, playwright, actor, humorist, columnist and critic, Robert Benchley will pit his talent against radio's great on Sunday



# COMEDIANS, BEWARE!

ROBERT BENCHLEY BRINGS HIS  
HUMOR TO CBS SUNDAY. WILL  
HE BE 1938'S COMEDY HIT?

much about in the big city. "I got out at Grand Central Station," he says, "and asked a policeman the way to the nearest pitfall. You can imagine my disappointment when the officer told me that it was election day and the pitfalls were all closed up."

**H**IS advent into New York saw the real beginning of a career as one of America's most famous wits. His first job was that of associate editor on the New York *Tribune's* Sunday magazine. From newspaper editorial work, he went to *Vanity Fair* magazine as managing editor. But it wasn't until he became dramatic editor of *Life* that he hit his full stride as a humorist and made his name known to many with his pungent, pithy comments on shows and show people. In 1929 the *New Yorker* grabbed him and he has been that magazine's theatrical critic ever since.

As an author, Mr. Benchley has several books on humor to his credit, including "My Ten Years in a Quandary," "The Early Worm," "Pluck and Luck," and "The Treasurer's Report."

Typical excerpts from his writings show his ability as a pithy writer on everything from hiccoughs to maxims. "It is," he says, "often difficult to tell whether a maxim means something, or something means maxim."

As a cure for hiccoughs, of which everybody has at least one, he suggests:

"Bend the body backward until the head touches the floor, and whistle in reverse."

If that doesn't do the trick, "Place the head in a pail of water and inhale twelve times deeply."

In case the sufferer balks at that, "Try rolling down a long inclined lawn, snatching a mouthful of grass up each time the face is downward."

Speaking of a more modern affliction, he says: "There are some honeys among phobias that don't get publicity. There is, for example, phobiaphobia, which is the fear of having a phobia, even though you may not have one at the moment."

**A**S A comfort to those who fear germs and infection, he offers: "Not being much of a haemophile and being fairly immune against infection from anything smaller than B-B shot, I do not keep abreast of the antiseptic procession. Unless a germ starts trying to wrestle, I usually let him alone on me. I find that he goes away sooner or later."

Turning with ease to the subject of ichthyology (fish to most of us), he observes: "The carp is one of the least-promising of all fish. He has practically no forehead, and brings nothing at all to a conversation."

(Continued on Page 15)

**O**N SUNDAY evening, November 20, a momentous radio test will be made. When the Old Gold Variety Show goes on the air, a new 1939 star of the airways may be born that will cause the whole galaxy of funmakers to grow a little pale by comparison. For that night Robert Benchley, already famous in five fields of humor, will make his first bow as a radio comedian when he headlines the Old Gold show.

The fact that it takes all kinds of people to make a world may explain the Benchley phenomenon. At any rate, he has earned the title "Jack of all trades and master of many." But whether he will add mastery of radio to his roster remains to be proved.

Those listeners-in to whom the name of Robert Benchley is not yet familiar may say when they have read this far: "What makes him so outstanding? What has he as a comedian to offer that our favorites Charlie McCarthy, Fred Allen, Lew Lehr, and Jack Benny, to name just a few, aren't already giving on their programs? Just why should he be

considered a five-star threat as a laugh-provoker?

Well, consider the droll quality of his voice. The inimitable Benchley inflections are unique. And he has the gift of translating his most vagrant thoughts into word-pictures that are highly amusing.

Should you ask Mr. Benchley if he started out in life being funny he would probably tell you that he didn't; that his parents considered him a normal baby when he was born in 1889; that he went through public school without much trouble, and even managed to get an A. B. from Harvard in 1912 with no serious difficulties. He might add that he didn't exhibit any definite symptoms of developing "the case of Robert C. Benchley, humorist," until shortly after graduating from college.

Perhaps just getting out of Harvard gave his inclination toward seeing the funny side of everything—or nearly everything—a chance to assert itself for the first time.

Benchley arrived in New York City in 1916, looking for some of the pitfalls he had heard so



# WILL F. D. R. BE THE FIRST RADIO CZAR?

AFTER 1940, WHAT? WILL FRANKLIN ROOSEVELT DROP THE REINS OF THE GOVERNMENT TO RULE OVER ALL RADIO?

IF FRANKLIN DELANO ROOSEVELT retires from politics in 1940 and if certain overtures now being made to him are successful, he will become the first czar of broadcasting!

Incredible as it sounds, that information comes to RADIO GUIDE through unimpeachable channels, is based on solid fact. Broadcasting today stands sorely in need of some form of control. The Federal Communications Commission, concerned as it is almost exclusively with technical matters, the allocation of wave-lengths, station licensing, doesn't offer the right kind of control, or enough of it. Radio has grown so big that it's attracting political attention—some of it the wrong kind of attention. In certain quarters there is a strong demand for censorship of radio. If radio is not to face discipline and control from the outside, it must provide self-discipline from the inside. For that, a strong man is needed, and Franklin Delano Roosevelt, the radio industry has decided, is that man!

The idea that the President of the United States should be called upon to dictate the policies of broadcasting is not so incredible as it sounds. Let's look at broadcasting as it is today, with

the hue-and-cry raised over the recent Orson Welles "Men from Mars" program still at its height.

Radio stands at a cross-road. The choice is plain. Radio can continue along the path it is on now, free and untrammelled, taking the chance that some unfortunate broadcast in the future will bring down governmental wrath on its head, with stringent censorship inevitably following—or radio can, like the movies, like baseball, anticipate government control by the appointment of its own governing head, or "czar." The latter plan has been decided upon by the men who direct American broadcasting, and President Roosevelt will be offered the job!

This decision has been made, RADIO GUIDE learns, because of and in the face of certain definite dangers confronting broadcasting today.

First and foremost is the danger of political control. There is every reason for thinking that such control is imminent. On the morning after the recent Orson Welles broadcast had thrown the Eastern Seaboard into a terror-stricken panic, Senator Clyde Herring of Iowa announced that he

would introduce in the next session of Congress a bill outlawing such broadcasts. At the last session of Congress, the Sellers-McAdoo bill was introduced, narrowly missed becoming law. This bill provided for the erection of a powerful short-wave station to broadcast propaganda programs to South America. No one denied that it could be used for propaganda purposes—not in South America, but in these United States, if it pleased the government to do so.

BROADCASTING is threatened from within its own ranks. As long as there is no control over programs before they are put on the air (the FCC takes action only after a program has aroused public complaint) there is the possibility that careless and irresponsible radio producers will broadcast material so offensive that the government will be forced to assume responsibility. The Orson Welles broadcast is a case in point. So is the now famous Mae West broadcast of just a year ago. Radio needs the benefit of a mature experience, backed by careful judgment, a thorough understanding of public taste, and plenty of authority. Radio listeners themselves constitute

a threat to the American system of broadcasting. Too often one hears the remark, "Why doesn't the government in this country take over radio, levy a small tax on each set, and put on its own programs. That's the way it's done in England. Then we wouldn't have to listen to so many long-winded announcements!"

That's a splendid idea, providing the American listener wants the things that go with the English system: Dull programs because of a lack of competition, too high a percentage of what we would call "sustaining shows," frequent changes in program time, unexplained "dead" time on the air, and so forth. There are certain other things that go with government-controlled radio, too. A government-controlled press, for instance. England has, supposedly, a free press, but the most powerful of English newspapers are government-controlled. During the King Edward VIII-Wallis Simpson crisis, for instance, the English public knew nothing of what was going on until the affair was practically over, although American newspapers had been full of it for weeks.

Biggest headache facing organized



America's first family, the Roosevelts, are already radio wise. Son James is familiar to network listeners everywhere, having been on NBC, CBS and MBS many times. Above: With Collier's magazine writer, Walter Davenport



Son Elliott Roosevelt is well known in the radio field as president of Mutual's new unit, the Texas State Network. His vast experience as such would make him invaluable to his father, should F. D. R. turn radio czar

broadcasting today is television. It has been announced that television will be ready for the public in one year, but insiders, well aware of the confusion, the doubt, the research yet undone, are openly skeptical, see nothing but confusion and ruinous competition ahead if individual networks, stations and manufacturing companies are allowed to proceed without a unified program.

To every one of these dangers radio can provide an answer. Radio can forestall political attacks by removing the basis for political attacks. A mind adept in political thinking, a mind such as Franklin Roosevelt's, would be quick to detect in a program—before it went on the air—those elements which would make it vulnerable to political attack. It is only through such action that broadcasting freedom can be preserved.

**T**HE answer to the problem of the careless producer, the man to whom temporary advantage is more important than the long-term welfare of the broadcasting industry, is discipline—stern, thorough-going discipline from within the ranks of radio itself. Unless this discipline is applied, and applied quickly, radio will suffer. One more broadcast in the bad taste that characterized the Mae West episode; one more broadcast causing such near-catastrophe as the Orson Welles program—and who knows what might happen? Only the appointment of Judge Kenesaw Mountain Landis to rule over baseball after the Black Sox scandal of 1919 saved the national game from destruction. If the movie industry had not gathered itself together after the Fatty Arbuckle scandal and appointed Will Hays guardian of a rigid code of ethics we might have government-controlled films today, as is the case in Germany, in Italy, in England. Because radio's influence is so widespread, because its absolute saturation of the country magnifies everything it touches, incidents of much less gravity than the Fatty Arbuckle or Black Sox scandal would suffice as an excuse to clap it under control. Radio must be on its guard!

What about the unthinking listener who would like to have government-sponsored programs? He must be educated. A dictatorship cannot arise without the consent of at least a large minority of the people. Those people do not actually want dictatorship, they want only its surface benefits. They don't reckon with the price they must pay in freedom lost. Similarly with censorship (and the censor is only an advance man for the dictator). Government-controlled radio in America

might relieve listeners of the necessity of listening to a few programs in doubtful taste, a few programs of no real value, a few overlong commercial announcements. But it would also put the listener directly in line for a rigid governmental preselection of his news, his political, religious and economic views. If a government official can say, "We'll keep that off the air," it won't be long before he'll be saying, "We'll keep such-and-such out of the newspapers." When he says that, the deathknell of liberty is rung.

To cope with political attacks, to exercise a firm guidance over radio's program-makers, to bring the American people to a complete understanding of

radio's purpose and its place in the scheme of things, no one in America is better qualified than President Roosevelt. He has the political acumen necessary to forestall and ward off the grasping bureaucrats; a top-ranking executive, with a lifetime of power and high authority behind him, he is capable of establishing and maintaining discipline within the ranks of radio; and there is no one alive who has a greater appeal for the American radio listener or who is fitted better to bring to that listener a complete understanding of radio's plans and problems.

President Roosevelt is already an expert in radio. He is known to be vitally interested in it, a keen student of its

potentialities and its technique. During his stay in the White House, President Roosevelt has made more than 132 radio addresses, reaching a far vaster audience than any other President ever reached. But his interest in radio goes beyond its utilization as a medium of expression. Radiomen will tell you that he is thoroughly and minutely informed about every phase of broadcasting. They point to the speeches, the interviews and state papers in which he has referred to radio. Socially minded to the core, Roosevelt believes in radio as a force for the public good. A year ago he said: "The watchword of science must be progress. It is not within the province of reactionaries to put obstacles in the way of orderly development nor to mark boundaries beyond which radio may not go." If Franklin Roosevelt is named czar of radio he will enter office with the determination that radio shall have orderly progress and honest liberty under careful guidance. That is what radio needs.

There is, of course, the definite possibility that President Roosevelt will not be available to radio in 1940. Still unanswered is the question, "Will Roosevelt run again in 1940?" Save from the President himself, there can be no definitive reply to that question, and the President has not chosen to speak. Best opinion in official Washington is this: If Roosevelt can obtain the Democratic nomination, and if his advisors and his own shrewd political sense convince him that he has a fair chance of winning, he will definitely run. Otherwise, he will step out of the picture in 1940. The third-term tradition is a strong one; opposition to the New Deal is gradually strengthening; Roosevelt faces a schism in his own party, and, after eight years in the hardest, most exacting job in the world, he could hardly be blamed if he chose to turn his energies into a new channel.

**I**F THAT is the course that Franklin Roosevelt takes in 1940, America's loss will be radio's gain. Definitely, organized broadcasting needs him, wants him, is even now seeking an option on his services. What is good for radio is good for the radio listener, but the radio listener probably needs little convincing in this case. Suppose, for instance, that listeners could hear Franklin Roosevelt in a "fireside chat" every Saturday night, Roosevelt talking—not on politics but on "getting the most out of the radio!" It's a wonderful idea, and in the interests of radio listeners and radio itself, we hope it will come true.

"... Radio can ... anticipate governmental control by the appointment of its own governing head ... President Roosevelt will be offered that job!"

"In certain quarters there is a strong demand for censorship of radio."

"Broadcasting is threatened from within its own ranks ... radio needs the benefit of a mature experience, backed by careful judgment, a thorough understanding of public taste, and plenty of authority."

"Radio listeners themselves constitute a threat to the American system of broadcasting."

"... To bring the American people to a complete understanding of radio's purpose and its place in the scheme of things, no one is better qualified than President Roosevelt."



—Wide World

Perhaps no other woman in America is so well liked as Mrs. Roosevelt, and certainly no other woman is more fitted to be czarina of radio. Frequently on the air, she's an authority on what gains the public's favor



Radio-movie star Bob Burns returns to "Kraft Music Hall" Thursday, after a month's absence

# HIGHLIGHTS

## PREVIEWS OF SOME OF THIS

ominous tale of the war stage ascending from land and sea to the air. Von Richthofen and Rickenbacker—what did they accomplish and how? The fighting Fokker, the "Baby" Nieuport, the Vickers, the Liberty—what did they mean to liberty and peace? What part did they play in establishing the fact that "The World Is Yours"?

4:30 p.m. Eastern Time; 3:30 p.m. Central Time  
2:30 p.m. Mountain Time; 1:30 p.m. Pacific Time

### AMERICAN GO-BETWEEN —Sunday, NBC

Edward Tomlinson knows South America like Connie Mack knows baseball, like the Morgans know money, like Einstein knows what we don't know, and like we all know the taste of apple pie. And now that we are talking more forcefully than ever of the Monroe Doctrine, New World versus Old World, and pan-American alliances, Tomlinson becomes somewhat of a key figure, a sort of semi-official ambassador-at-large. Sunday he will present an outline preview of the Pan-American Congress to be held December 8, in Peru. The program is more auspicious for being the last scheduled in the commentator's present series. In the light of current international trends, however, it may be supposed that Tomlinson will be back on the air at a later date with more of his enlightening comment on the other Americas and perhaps a report on this Con-

Maybe so. At any rate, the Pine Mountain Settlement School of Harlan County celebrates its twenty-fifth anniversary this week. The school was founded by William Creech, Sr., pioneer and patriarch of the mountains, who deeded 136 acres of his best land for the school. Well, now they're getting so high-falutin' that they're celebrating on the radio. The program will feature Joan and Ruby Ayers and Lucille Christian, vocal trio, singing old hymns and folk-music of the region. Maybe this gesture is symbolical of the growth which may make Harlan County the last frontier of feudin'.

1:00 p.m. Eastern Time; 12:00 noon Central Time  
11:00 a.m. Mountain Time; 10:00 a.m. Pacific Time

### FOSTER, SON OF SONG —Tuesday, CBS

Of course you knew that Stephen Foster wrote "Old Folks at Home." But did you know that the same man wrote "Oh! Susanna" long before the time of Alf Landon? In fact, Stephen Collins Foster wrote many of his songs back in the era when Negroes sang by the sunlight in the cotton fields and by the moonlight in their cabin groups, and when Negro minstrels were the acme of entertainment. Being himself southern by descent and temperament, and realizing the commercial appeal of minstrel songs and spirituals, Foster composed such works with genuine insight and sympathy. In fact, all his songs, whether they be rollicking ditties, tender ballads or sentimental love-songs, have the same quality of simple sincerity, graceful charm and appropriateness of words and music that have made Foster's compositions enduring favorites. When on Tuesday the "American School of the Air" presents a Stephen Foster program, such favorites as "Old Folks at Home," "Jennie With the Light Brown Hair," "Beautiful Dreamer," and others will be presented.

2:30 p.m. Eastern Time  
1:30 p.m. Central Time  
12:30 p.m. Mountain Time  
11:30 a.m. Pacific Time

### "B. T." THANKS —Tuesday, CBS

"What Have We to Be Thankful For?" That question will be asked many times this week by ministers, by speakers, by writers, by our own inner voices. It will be asked by actors of "Big Town," Edward G. Robinson and Claire

Trevor, when they enact a drama built upon that question as its title. What have we to be thankful for? We voted for whomever we pleased two weeks ago, did we not? We speak our minds pretty freely and often, do we not? We give thanks to a God of our own choosing, do we not? We are men. We are women. We are free men and women. We have that to be thankful for, among many other important things. Maybe you don't doubt it, but we do often let its significance become commonplace or forgotten. A good drama—as "Big Town" is capable of presenting—might enjoyably emphasize this, one of the many justifications

### GROWN-UP EDUCATION —Sunday, MBS

To a carpenter a "round table" may be just a piece of furniture. To others it may suggest only coffee and. To still others—many of them—it has taken on a new significance, as fostered by radio's educational phase. "Round table" now means a chance to hear live discussion of various subjects by real experts, and, in some cases, the chance to inject one's own personal views into such discussions. If one word had to be chosen to describe this type of radio program, it would probably be "vital," in spite of the extra burden that word often has to bear. We should not have to stretch the word to cover MBS' round-table discussion of "Adult Education," with its philosophy and objectives in relation to community life. Prominent figures who will sit in at the session are Dr. R. H. Morrison, New Jersey director of teacher training; Dr. R. D. Runnels, principal of Maplewood, N. J., high school; Dr. Frank Kingdon, president of the University of Newark; W. F. Little, member of the New Jersey Board of Education; Dr. E. M. Townsend, president of the State Teachers College of Newark, and Dr. H. C. Hunsaker, dean of the University of Newark.

2:30 p.m. Eastern Time  
1:30 p.m. Central Time  
12:30 p.m. Mountain Time  
11:30 a.m. Pacific Time

### THRILLS AND VRILLES —Sunday, NBC

"Contact!" The war aces ride again across the unmarked highways of the air to gamble with death among the clouds, as the engineers sit hunched over their drafting-boards fighting the same battles with pencils for weapons and their genius for wings. You would like to hear the true story of "Aircraft in the World War"—without being subjected to the stupendous risk of those circumstances? Then tune to "The World Is Yours" Sunday for these thrills of fact with the color of fiction. The war aircraft story is that of the child that is forced by emergency to grow adult in less than the normal time. It is the fascinating tale of the development of air flivver into mighty fighting-plane—the grim tale of scout-to-ace transition—



By popular request, Shirley Ross comes back to the mike Tuesday with Comedian Bob Hope. Reason: Shirley and Bob's hit "airing" of "Thanks for the Memory"

gress—one of the most potent yet to be held.

7:00 p.m. Eastern Time; 6:00 p.m. Central Time  
5:00 p.m. Mountain Time; 4:00 p.m. Pacific Time

### LARNIN' IN HARLAN —Monday, NBC

Four men were killed in Harlan County, Kentucky, on election day. The old Harlanites shake their heads. Somethin's wrong, by thunder. Only four casualties. Harlan's slippin'. Six-shooters and shotguns still have a loud voice in elections down thar'. But only four—why, in 1933 there were eighteen! The younger generation and their dratted book-larnin' must be growing up and makin' Harlan sissified.

# OF THIS WEEK

## WEEK'S BETTER PROGRAMS

for 1938 Thanksgiving by us of America.

8:00 p.m. Eastern Time; 7:00 p.m. Central Time  
6:00 p.m. Mountain Time; for the West, 9:30 p.m.  
Mountain Time; 8:30 p.m. Pacific Time

### MORE REMINISCING

—Tuesday, NBC

There have been many platonic partnerships, but few that so quickly and completely won the public approval as the Bob Hope-Shirley Ross combination. They did "Thanks For the Memory" so convincingly on the screen that we, the people, refused to let the set-up and the song pass into the memory stage. When Shirley appeared with Bob on his radio show a few weeks ago, their humorous skit and whimsical song rang the bell with the audience—and Shirley's hubby at home kept ringing the telephone bell to kibitz in the romantic double-dealing. Well, the listeners requested more of the same sort of stuff, and hubby probably got such a vicarious kick out of his participation that even he sanctioned another rendezvous. So, by popular request, Shirley Ross will appear again this week to help Bob Hope recall those old memories, for from their famous musical vehicle of reminiscent gratitude will be spun a musical cocoon out of which will crawl Bob's regular comedy sketch. Hilarious retrospections are "Shirley" lying there waiting to come forth—we Hope, we Hope, we Hope.

10:00 p.m. Eastern Time  
9:00 p.m. Central Time  
8:00 p.m. Mountain Time  
7:00 p.m. Pacific Time

### WHAT A WOMAN!

—Wednesday, CBS

There was a time when "Life begins at forty" shocked us or amused us or left us cold. And there still are many examples of the present economic futility of advancing age. On the other hand, evidences continually crop up to prove that, in this rough-and-tumble whirlmajig called the world, life can begin at almost any age. Take Mrs. Bruce Fahnestock, for instance, whose book "Stars to Windward" has just been published. Her boys started off on a cruise to the South Seas in a little schooner. While they were in Panama, mother Fahnestock (let's imagine) was pouring tea at home one day when suddenly the steam turned to salt-spray and the aroma became a South Sea wind and the ripples swelled to breakers. So she joined the other kids and "went down to the sea" "to the vagrant gypsy life." Sharks, snakes, deserted islands, jungles—then cannibals—and Mrs. Fahnestock decided to go home. So she pawned some South Sea pearls and went. Her experiences are now in book form, and they also take radio form this week on Edgar A. Guest's "It Can Be Done" program.

10:30 p.m. Eastern Time; 9:30 p.m. Central Time  
(Not available to West)

### WELCOME HOME!

—Thursday, NBC

K. M. H. has a Homecoming this week and

will play a game with You Listeners U. A well-known alumnus returns as a guest of the institution and a prodigal prof. comes back to ye olde campus. Once again the cloistered towers will resound to another sweet sound besides the bell-ringing of undergrad Carpenter—the raucous bazooka-blowing of Professor Burns. Of course, this is only an extra-curricular activity with Burns, supplementing his regular position in the chair of Hillbillyology and Applied Wind, to which he will be welcomed back by Prexy Crosby after a four-week leave of absence. A special attraction for the Homecoming activities will be the appearance of Chester "Merlin" Morris, who has often confounded faculty and students alike with his amateur feats of magic and his accompanying patter. If Burns should jealously blow Morris away from the mike, the latter can retaliate by transporting the former back to Van Buren. Both boys have promised to be on their good behavior, however, for the sake of old K. M. H.

10:00 p.m. Eastern Time; 9:00 p.m. Central Time  
8:00 p.m. Mountain Time; 7:00 p.m. Pacific Time

### PIGSKIN WAR

—Saturday, MBS, CBS, NBC

The Blue and the Gray fight it out again this week—not at Gettysburg this time, but at Philadelphia in the same state. Don't be alarmed, for it isn't war of the Old World variety, even if it is a clash of service institutions. Yes, sir,



"Bill," the Annapolis mascot, will be on parade Saturday in Philadelphia when the Army and Navy teams fight their annual pigskin battle there

it's the annual Army-Navy football classic, and they may even bring the airforce into play to drop a few football bombs over the goal lines. The boys from West Point and Annapolis may not have the best teams in the country, but they have spirit, incentive and the power to rise to an occasion—especially this one. The game may develop no Grange, Four Horsemen or "dream" backfield, but when the time comes to lay the money on the line, the usual throng will be on hand at the field and at the radios, attracted by that something Americans love—color. Can the goat butt over the Army mule? Can the mule smear the Navy's "butter"?



Sunday, Edward Tomlinson presents a preview of Pan-American Congress to be held in Peru

Tradition and intense rivalry make the game unpredictable and attractive, with extra-game activities adding a highly picturesque note. Anchors aweigh, Middies! Forward, march, Cadets!

1:15 p.m. Eastern Time; 12:15 p.m. Central Time  
11:15 a.m. Mountain Time; 10:15 a.m. Pacific Time

### PLAGUE BUSTER

—Saturday, CBS

If you meet a pellagrin, you needn't run. It isn't a monster; it's a human—a human who has pellagra. But then pellagra isn't the dread plague that it was not so many years ago. It isn't contagious and it is quite easily cured. A long story, however, goes before that statement. In 1914 in Mississippi alone 1192 people died of pellagra. Thousands of others died throughout the South. No one knew what caused the red rash, the sore mouth, the mental derangement. So in 1914 a young doctor named Joseph Goldberger—who called himself a "bum doctor"—was sent to the South to investigate this insidious malady. There were precedent-breakers in that day, for Goldberger used no laboratory technique, but proceeded with a policy of simple investigation. How he applied his observations and logic to the case of wholesale death—more like Philo Vance than a doctor—makes a story as interesting as one of those fictitious detective adventures, and even involves experiments with convicts. The causes, the symptoms, the cure were brought to light, reaching a climax in 1923, when Goldberger made an important discovery.

How the unassuming young man reduced a plague to a minor disease will be dramatized under the title "Goldberger, the Soft-Spoken Desperado" in the "Men Against Death" series from the works of Paul de Kruif. This is a Federal Theatre Radio Division program. The story is tied to the present by the announcement a few weeks ago that nicotine is another cure for pellagra. Maybe we shouldn't tell the "Small Fry," lest they try to start a pellagra epidemic for the sake of a cigarette!

9:00 p.m. Eastern Time; 8:00 p.m. Central Time  
7:00 p.m. Mountain Time; 6:00 p.m. Pacific Time

# THE RADIO PLAYBILL: THIS WEEK — "HOWIE WING"

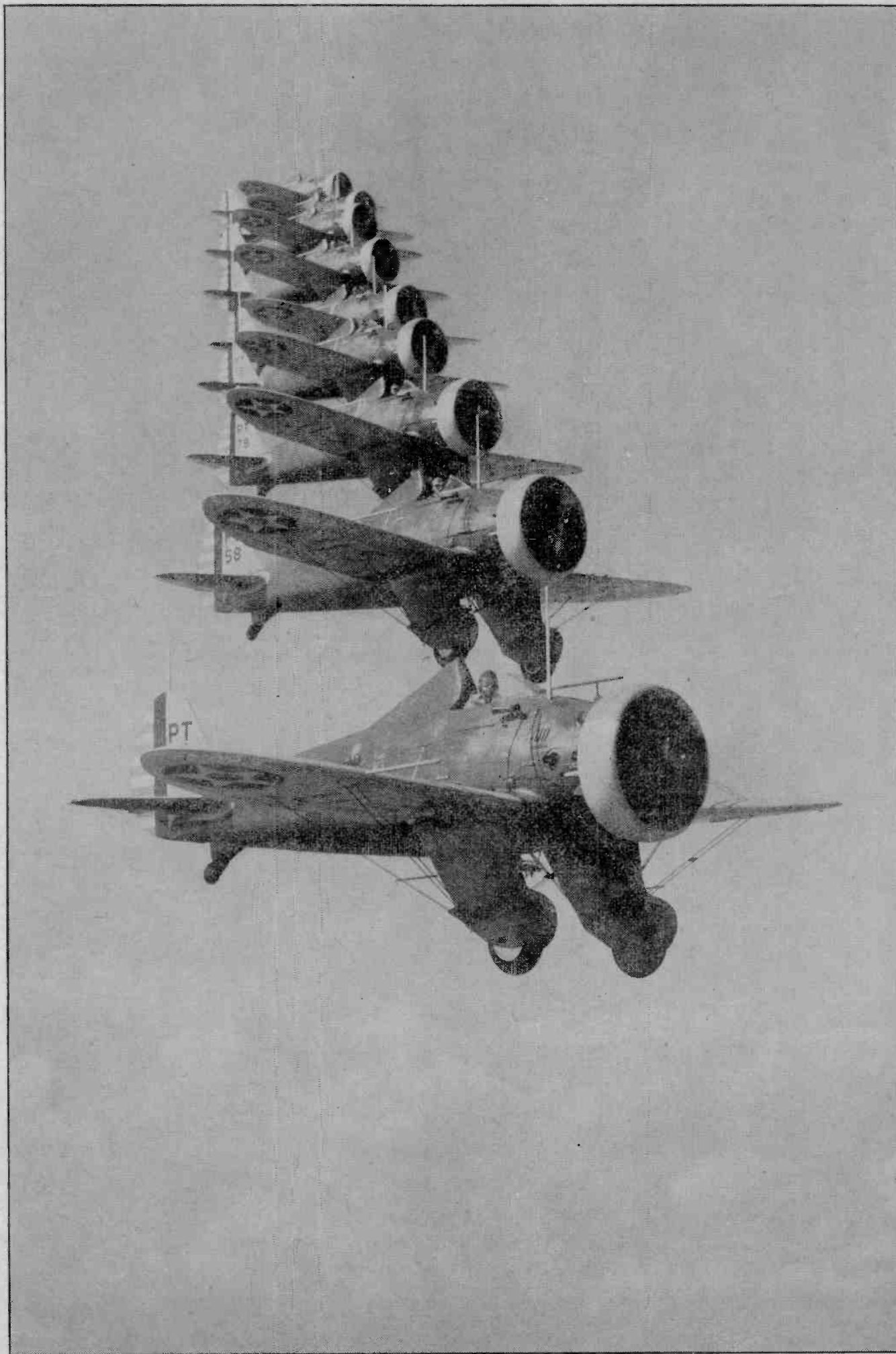

—Official Photograph, U. S. Army Air Corps

**W**HEN Young America tunes in on "Howie Wing" they are listening to an authentic saga of aviation. Fledgling pilots of the Army Air Corps flying in formation near Randolph Field, Texas (above), is just one of the thrilling scenes accurately described in the show. Author Captain Moore was so impressed by the training and personnel of the Cadet Corps when he

landed there on one of his practise flights as a reserve officer that he at once visualized it as the perfect background for an air drama. And the radio serial, "Howie Wing," was born. For episodes in the test flight of a transatlantic clipper, the Boeing Aircraft Corporation of Seattle, Washington, provided the source material, based on the Boeing 314, built for Pan American Airways

**T**HE story of "Howie Wing" reflects the pattern of every young aviator's life. He isn't always a hero; but he is human and understandable. Howie started his aviation training at Randolph Field, Texas, under the strict but inspiring tutelage of Captain Harvey. After Howie's course is finished, Captain Harvey is assigned to test-work on clipper planes for South American service. He asks that Howie be assigned the job of his assistant on the trial flights. Wing acquitted himself so well that Harvey takes him to Botwood, Newfoundland, to aid in similar test-work on a 40-ton, 4-motored clipper that's to be put into transatlantic service if Harvey's tests prove successful. The parent company, Transoceanic Airways, assigns Zero Smith the task of helping Harvey in piloting the craft. Smith proves himself a heel by kicking Howie out of his regular quarters. Then he breaks rules by lighting a cigarette on a test flight. A fire starts from this, comes perilously near the gas-tanks, and only quick thinking by Captain Harvey and Howie save the ship. The next suspicious incident occurs when a submerged tank comes to the surface of the bay just in time to collide with the clipper's test take-off. Harvey and Wing barely miss the tank, which lowers into the bay as they whiz by. High officials of the airline, who are aboard, believe that this is Harvey's work to cover a mistake. But it is now apparent to Howie that Smith is conniving with Burton York, a phony insurance representative aboard, to discredit Captain Harvey and get him discharged. Fake navigation figures given by Smith on a test flight over the Atlantic chalk up another black-mark against Harvey. Broadcast over CBS, "Howie Wing" is heard Monday through Friday at 6:15 p.m. EST; 5:15 p.m. CST. For the West: 6:15 p.m. MST; 5:15 p.m. PST.



—Metropolitan News Photo

**N**O ARMCHAIR adventurer is Captain Willfred G. (Bill) Moore, author of "Howie Wing." At 19 he was a fighting pilot, trading shots with German aces on the western front. His life experience parallels Capt. Harvey's in show





**H**OWIE WING is just twenty-one and his whole life is bound up in aviation. After a flying-course at Randolph Field, in Texas, under the instruction of Captain Harvey, he flew with Harvey in the service of a South American line. Howie hasn't a pilot's license, but is a junior pilot. William Janney plays the role of Howie



**D**ONNA CAVENDISH (Mary Parker) isn't as yet Howie's full-grown heart-interest, but she has been taking moonlight flights with him, and it probably won't be long before she is. Donna wants to be a stewardess on a clipper ship, but can't, as she isn't a registered nurse. Her job is to please women passengers on the planes



**C**APTAIN HARVEY is considered the best pilot in the business. A World War flyer, he got a job with commercial airlines in the days when aviation was risky business. Most of his pals were killed in crack-ups. When airmail started, Harvey went back into the army to fly the mail. Neill O'Malley plays the role of Captain Harvey



**T**YPHOON is nearing his half-century birthday, but he's still tops as a mechanic. He served under Harvey in the War, and has stuck closer than a brother ever since, even though the captain has tried to shake him off. He's a new character in "Howie Wing," and furnishes the comedy relief in the show. It's Robert Strauss' part



**Z**ERO SMITH (played by John Griggs) has earned the reputation of being one of the best tough-weather pilots of all time. A disagreeable cuss, everybody hates him. Howie suspects Zero's trying to get data for a rival airline



**B**URTON YORK, the villain of the piece, goes on the test flight of the forty-ton clipper under pretense of being a representative of the company that has insured the ship. Howie thinks he is a phony. Raymond Bramley plays York

NEXT WEEK — "HER HONOR, NANCY JAMES"



Maria Caniglia, Italian soprano, makes her "Met" debut this season

# The March of Music

Edited by  
**LEONARD LIEBLING**

"... An ampler Ether,  
a diviner Air..."—Wordsworth

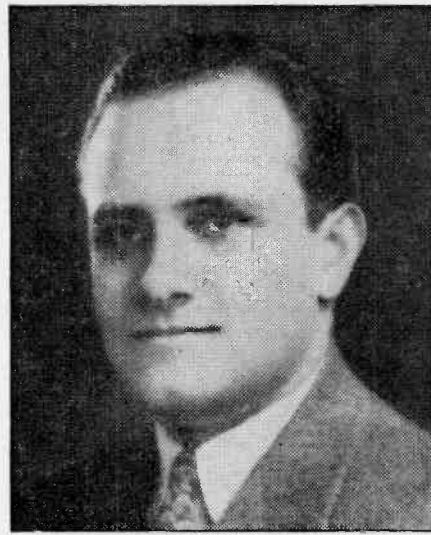

Leonard Warren, 1937-38 "Met" auditions winner and new baritone

## Enter Metropolitan Opera

**N**O MATTER what has happened musically in New York during each early autumn, there are those who feel that the real glamour of the season does not start until the evening in November which offers the annual premiere of the Metropolitan Opera.

The significance of the event, musically and socially has been established long ago, but now it takes on more importance than ever, because of radio and the infinitely larger audience it brings into contact with the performances at the Metropolitan. These days, its paying hearers have only visual advantage over the dialing listeners; and even so, what with the spoken descriptions, the absentees need exercise no unusual imagination to obtain an excellent mind-picture of the background at the Saturday matinees in the great house of song.

A repertoire as comprehensive as in past years promises high pleasures, although no absolutely new work is scheduled. To compensate, however, we are to have quasi-novelty in the form of several revivals of older examples, comprising Gluck's "Orpheus," Beethoven's "Fidelio," Verdi's "Falstaff," Moussorgsky's "Boris Godounoff," Massenet's "Thais" and Charpentier's "Louise." In that list is a far coverage of styles, from the pure classicism of "Orpheus" to the realistic "Louise," with its topical scenes and vivid Bohemian characters of the Paris of 1900.

Devotees of Richard Strauss—and every intelligent music-lover should be in that following—are glad to know that his graphic "Elektra" and "Salome," as well as his merry "Rosenkavalier," are retained this season. Companionship them will be the standard Italian and French operas, Mozart's "Don Giovanni" and of course the customary array of Wagner masterpieces (yes, featuring Flagstad, Lehmann and Melchior), including the complete "Ring" cycle.

Fourteen new singers enter the personnel, among them three young Americans—Rise Stevens, contralto; Leonard Warren, baritone; John Carter, tenor. The two men are winners of the Metropolitan Auditions of the Air last season. Newcomer Jussi Bjoerling's tenoring is familiar to radio auditors. Maria Caniglia, Italian soprano, is expected to shine exceptionally, and we can make up our minds about her when she introduces herself to us on radio.

Conductors presiding will be the veteran Bodanzky, the able Panizza, the youthful baton genius, Erich Leinsdorf (who succeeded sensationally in 1937-38), and Messrs. Pelletier, Papi, and Riedel. In prospect, too, is a widening of ballet activities under new direction, that of Boris Romanoff, Russian dance master and choreographer.

Congratulations to General Manager Edward Johnson for his stimulative prospectus; and best seasonal wishes from us legions of devoted dial-turners.

## Speaking Up

Opera! Opera!

How should opera be broadcast? Full-length, tabloid, stream-lined or written especially for radio? This week, three different techniques are represented: full-length on Saturday from the Metropolitan; tabloid on Sunday from the Music Hall of the Air; and the Thursday premiere of



Rise Stevens, contralto and new singer, enters "Met" personnel

"Beauty and the Beast," radio opera composed by Vittorio Giannini (Columbia Composers Commission) and Robert A. Simon, music critic of the *New Yorker*. That work will last only 29 minutes and 30 seconds precisely, by order of the Commission. It's a good thing the Commission wasn't around when Wagner was alive.

Here's your chance of comparing three ways of giving opera on the air and deciding which you think will be used on the radio of the future.

## Hi, Mr. Johnson

For years there's been a lot of talk about finding another Caruso. The Metropolitan directors have been hopefully importing tenors by the gross from Europe, and blandly ignoring Caruso's logical successor. Jan Peerce, of the Music Hall, has been singing year in, year out practically in the Metropolitan's back yard, and any lingering doubt on his ability should be dispelled by listening to the Sunday Music Hall tabloid opera series. Peerce's performances of the leading operatic tenor roles rank with the finest ever heard in this country.

## Cheers for Barber

One of the best pieces of modern American music heard on the air for years was Samuel Barber's Adagio for Strings on the NBC Symphony program, November 5. Toscanini made no mistake in his choice of an American composition. The music is simple, well-knit and richly melodic. The twenty-four-year-old composer was in the studio to take a bow, and became so flustered at the applause that he spun around in circles, smiling at the orchestra, until Toscanini patted him on the back and with a gentle shove sent him in the right direction.

## A Little Night Music

It's a pity one of the big networks can't give us at least a half-hour of good music every night. Smaller stations, such as WQXR in New York, have popularized the local evening hour of classical music with great success, and it's surprising how many people turn to it in relief from the eternal swing. European stations have always followed the practise. Now let our networks get busy.

**HAVE YOU HEARD THAT:** Lauritz Melchior smokes only large, black cigars; Lily Pons is planning a Christmas broadcast with the Dionne quintuplets; Toscanini hates autograph hounds, but even Mussolini couldn't make him part with an inscribed picture of Giuseppe Verdi, given to the conductor by the composer himself; the best hair for cello bows comes from wild Siberian horses; Erno Rapee sings sad Hungarian songs at the tail end of his parties; Victor Granados, son of the famous Spanish composer, is here on a mission for the Spanish government and will give a lecture series on Spanish music on NBC short-wave Saturday evenings. —V.V.

## MUSICAL PROGRAMS

Times given are EST. For CST subtract 1 hour; MST, 2 hours; PST, 3 hours. For stations, see our program pages.

### SUNDAY, NOV. 20.

Dr. Charles Courboin, organist. 12 noon EST, MBS. Solemn Prelude (Noble); Minuet and Trio (Mozart); Aria (Lotti); Ave Viram (Mozart); Triumphal March (Moulet).

Radio City Music Hall of the Air. 12 noon EST, NBC. "Rigoletto" (Verdi) tabloid version. Rosemarie Brancato (Gilda), Jan Peerce (The Duke), Robert Weede (Rigoletto), Lorentzo Alvari (Sparafucile), Martha Lipton (Maddalena). Erno Rapee, conductor.

The Metropolitan Auditions of the Air. 5 p.m. EST, NBC. Metropolitan Opera tryouts. Wilfred Pelletier, conductor; Edward Johnson, master of ceremonies. Gloria Hills, soprano, of Maplewood, N. J.; Ernesto Vinci, baritone, of New York, N. Y.; Suzanne Stein, mezzo soprano, of New York, N. Y., contestants.

The New Friends of Music. 6 p.m. EST, NBC. The Kolisch Quartet. Beethoven Quartet Cycle. Quartets in G Major, Opus 18, No. 2, in C Sharp Minor, Opus 131, and in D Major, Opus 18, No. 3.

Bach Cantata Series. 8 p.m. EST, MBS. Alfred Wallenstein, conductor. Genevieve Rowe, soprano; Mary Hopple, contralto; William Hain, tenor; Raoul Nadeau, baritone. Cantata No. 139, "Wohl Dem, Der Sich Auf Seinen Gott."

The Ford Sunday Evening Hour. 9 p.m. EST, CBS.

### MONDAY, NOV. 21.

The Curtis Institute of Music. 3 p.m. EST, CBS. Chamber music students. Quintet in A Major (Schubert); La Oracion del Torero (Turina); Trio in E Flat, Opus 1, No. 1 (Beethoven).

The Voice of Firestone. 8:30 p.m. EST (For the West, 8:30 p.m. PST), NBC. Alfred Wallenstein, conductor; Richard Crooks, tenor. Overture "Tannhaeuser" (Wagner); Aria from "Le Roi d'Ys" (Lalo); Gavotte "Mignon" (Thomas); Hills of Home (Fox); Turkey in the Straw (Guion); Lindy Lou (Strickland).

Famous Musical Evenings. 10:30 p.m. EST, CBS. "An Evening at Bath," 18th century music. Genevieve Rowe, soprano; Morton Bowe, tenor; Mitchell Miller, oboist.

### TUESDAY, NOV. 22.

Piano Series. 9:15 p.m. EST, MBS. Alfred Wallenstein, conductor; Nadia Reisenberg, pianist.

### WEDNESDAY, NOV. 23.

Everybody's Music. 9 p.m. EST, CBS. Howard Barlow, conductor. Symphony No. 5 (Schubert).

### THURSDAY, NOV. 24.

Columbia Concert Orchestra. 3:30 p.m. EST, CBS. Howard Barlow, conductor. Overture "Pique Dame" (Suppe); Day in Venice (Nevin); Autumn, Winter (Glazounow); Habanera "Natomia" (Herbert); Dagger Dance (Herbert).

Sinfonietta. 8:30 p.m. EST, MBS. Small symphony orchestra. Alfred Wallenstein, conductor.

### SATURDAY, NOV. 26.

The NBC Symphony Orchestra. 10 p.m. EST, NBC. Arturo Toscanini, conductor.



Charles Kullmann, tenor featured in "Beauty and the Beast" Thurs.

**SUNDAY, NOVEMBER 20**

On CBS at 3 p.m. EST; 2 p.m. CST; 1 p.m. MST; 12 noon PST

**THE NEW YORK PHILHARMONIC ORCHESTRA**

John Barbirolli, conductor

**ALL-WAGNER PROGRAM**

- Overture to "Rienzi"
- Venusberg Music, "Tannhaeuser"
- Prelude and Finale, "Tristan and Isolde"
- Ride of the Valkyries
- Siegfried Idyll
- Excerpts from "Die Meistersinger"

THE Venusberg music from the first act of "Tannhaeuser" always recalls the 1861 failure of the opera in Paris, brought about by the members of the Jockey Club, who resented a ballet so early when they were accustomed to its usual place in the second or third act, so that they could stroll in leisurely after a late dinner.

If you have been listening to Papa Damrosch's radio explanations, see if you can determine which brass instruments play the Valkyrie theme in the famous "ride."

Nothing more tender has come from Wagner's pen than the "Idyll," made up largely of music from "Siegfried."

**SUNDAY, NOVEMBER 20**

On CBS at 9 p.m. EST; 8 p.m. CST; 7 p.m. MST; 6 p.m. PST

**THE FORD SUNDAY EVENING HOUR**

Jose Iturbi, tenor  
Beniamino Gigli, tenor

Overture to "Rienzi" (Wagner)  
The Orchestra

Aria, Act I, "La Boheme" (Puccini)  
Mattinata (Leoncavallo)  
Beniamino Gigli

Intermezzo from "Cavalleria Rusticana" (Mascagni)  
The Orchestra

Core n'grato (Cardello)  
Celeste Aida from "Aida" (Verdi)  
Quann'a femmena vo' (De Crescenzo)  
Beniamino Gigli

Les Preludes (Liszt)  
The Orchestra

FITTING framework for Gigli's refinements of vocalism are the pomp of "Rienzi," the grandiloquence of "Preludes," and the songful "Intermezzo."

The offerings of our captivating tenor include two romantic arias, which are prime favorites in opera and bring out all Gigli's art, temperament and celebrated high tones.

**THE METROPOLITAN OPERA COMPANY**

presents

**"ORPHEUS AND EURYDICE"**

by

Cristoph Willibald Gluck

SATURDAY, NOVEMBER 26

On NBC, 2 p.m. EST; 1 p.m. CST; 12 noon MST; 11 a.m. PST

**THE CAST:**

Orpheus . . . . .	Kerstin Thorborg
Eurydice . . . . .	Vina Bovy
Happy Shade . . . . .	Vina Bovy
Amor . . . . .	Marisa Morel

Conductor - - Artur Bodanzky

TWENTY-FIVE years have elapsed since the Metropolitan previously performed "Orpheus" (under Toscanini), in which the late Alma Gluck sang the role of the Happy Shade.

Now 176 years old, the masterpiece remains in our affections with its classically chaste libretto and the divine beauty of Gluck's melodies. In all music there are no more celestial measures than Orpheus' threnody "Che faro senza Eurydice" and no ballet numbers exceed in grace and loveliness those with which the noble dramatic passages are interspersed.

Gluck, following the habit of many other eighteenth-century composers, wrote his hero role for a contralto.

In the present production, new scenery is used, designed by Harry Horner; the costumes are by Frank Bevan.

**ACT I**

**A grotto in ancient Greece.**

The libretto, by Calzabigi, is based on the mythological tale of Virgil in his "Georgics."

After a brief and solemn prelude, the curtain rises on a grotto, with a tomb in the center. Orpheus, famous musician of Greek antiquity, son of Apollo (god of music) and Calliope (goddess of epic poetry), has lost his beautiful bride, Eurydice, and has come to mourn at her grave. Shepherds and shepherdesses join in his

lament and bring flowers to lay on her tomb. Amor, god of love, moved by the sincerity of Orpheus' grief, tells him that Zeus, ruler of the gods, has granted permission to Orpheus to descend into Hades and find the shade of Eurydice. If he can win over the servants of Pluto, ruler of Hades, by the charm of his music, he can bring Eurydice back to earth. But one condition is attached. He must on no account look at Eurydice until they are safely past the River Styx, or she will

die immediately and be lost to him forever.

**ACT II**

**Entrance to Hades.**

The Furies, servants of Pluto, dance grotesquely to keep Orpheus out. He pleads earnestly against their frightening shouts of "No!" Finally, through the sweetness of his music, he wins them over and they allow him to go into the Valley of the Blest, where the Good Spirits dwell. There Eurydice is led in, but Orpheus, remembering the warning, turns his head away.

**ACT III**

**A forest.**

Still bound by his promise, Orpheus is seen hurrying on ahead of Eurydice, she following and vainly pleading, vowing that she would rather die than lose his love. Finally overcome by her grief, Orpheus glances back at Eurydice and takes her in his arms. She dies.

Orpheus, stunned with despairing grief, sings the immortal aria "Che faro senza Eurydice" (What shall I do without Eurydice?). Amor, profoundly touched by Orpheus' lament, at last revives Eurydice and returns her to her husband's arms.

As RADIO GUIDE goes to press, word has been received from France that



Left: Vina Bovy, coloratura soprano, Metropolitan Opera Company. Right: Kerstin Thorborg will be heard singing role of "Orpheus" Sat.



Mme. Vina Bovy was suddenly stricken with appendicitis and underwent an emergency operation. This, of course, delays her return to the United States, and in all probability will mean she cannot open in the opera as announced in this department. The Metropolitan Opera assures RADIO GUIDE that if Mme. Bovy cannot return to America and sing, as scheduled, that the opera scheduled will be broadcast as planned with Irene Jessner substituting.

Mme. Vina Bovy was suddenly stricken with appendicitis and underwent an emergency operation. This, of course, delays her return to the United States, and in all probability will mean she cannot open in the opera as announced in this department. The Metropolitan Opera assures RADIO GUIDE that if Mme. Bovy cannot return to America and sing, as scheduled, that the opera scheduled will be broadcast as planned with Irene Jessner substituting.

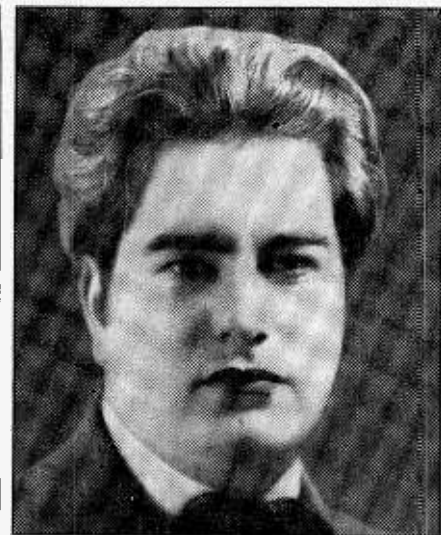

Vittorio Giannini composed radio opera, "Beauty and the Beast"

**THURSDAY, NOVEMBER 24**

On CBS at 10 p.m. EST; 9 p.m. CST; 8 p.m. MST; 7 p.m. PST

**COLUMBIA WORKSHOP**

**"BEAUTY AND THE BEAST"**  
(radio opera)

by

Vittorio Giannini and Robert Simon

**The Cast:**

Beauty - - -	Genevieve Rowe
Beast - - -	Charles Kullmann
Prince - - -	Charles Kullmann
Beauty's father -	Richard Hale
Gardener - - -	Morton Bowe
Narrator - - -	Agnes Moorehead
Two sisters - - -	{Helen van Loon {Lillian Knowles

Conductor - - Howard Barlow

HERE is the answer, supplied by radio, to the familiar plaint that most operas are too long. Messrs. Giannini and Simon were commissioned to fashion an opera lasting exactly 29 minutes and 30 seconds, and "Beauty and the Beast" is proof that it can be done.

Born in Philadelphia, 1903, Giannini has just premiered his longer opera, "The Scarlet Letter," in Hamburg, Germany; Simon is a seasoned librettist of fancy and wit. Their aim was to create a work of quick, uninterrupted action and directly expressed music, with no undue development or padding.

Giannini's composing is modern in technic but adheres to the good old belief that melody is the essential basis of all music. Therefore, in this short opera, look for lyrical tunefulness mingled with dramatic power.

**SATURDAY, NOVEMBER 26**

On NBC at 10 p.m. EST; 9 p.m. CST; 8 p.m. MST; 7 p.m. PST

**THE NBC SYMPHONY ORCHESTRA**

Arturo Toscanini, conductor

Symphony No. 3, "Eroica"  
(Beethoven)

Funeral March from "Goetterdaemmerung" (Wagner)

Overture to "Rienzi" (Wagner)

WHAT subconscious or even occult influence is at work when within a week three conductors perform the same infrequently heard composition? Regard on this page the triple programming of Wagner's "Rienzi" overture, and wonder at the strange coincidence.

Toscanini contributes also his inspired interpretation of the nobly tragic music which solemnizes the bearing of the slain Siegfried to his sorrowing Bruennhilde.

# SCRIPT HUNT



In the waste-paper warehouse under Brooklyn Bridge, script-writer Jack Johnstone (left) and Richard de Raimis face a prodigious task



Johnstone's script for the Philip Morris show, "Thrill of the Week," is somewhere among the 1,400 bags of waste, and it must be found



—Sydney Desfor

It's a needle-in-haystack job, but that doesn't feaze them. And—"Eureka"—here it is in the third bag! Located in exactly 45 minutes!

**M**R. ORSON WELLES probably doesn't feel too badly about his now famous broadcast of "War of the Worlds." It got him a sponsor, which is the ultimate goal of every sustaining artist and program. His commercial series of one-hour dramatizations starts on December 9 at a reported salary of \$7,000 per broadcast, and only a few months ago he was being offered for \$2,500 with no takers. So if Mr. Welles is laughing up his sleeve, we can hardly blame him.

Several of the ether comics took advantage of the situation caused by the Welles scare and inserted a few gag-lines in their scripts kidding it. Some were able to get away with it; some were not. Fred Allen comes under the latter classification, as NBC made him cut his out, believing it was not diplomatic to poke fun at a rival network. Because it is amusing, and for the benefit of the readers who may be interested in what was cut from the Allen script, the following is an exact transcript:

*Allen:* In view of recent happenings in radio, I think it might be better, before we start, if I made sort of an announcement.

*Von Zell:* It would be safer, Fred.

*Allen:* I think I will. We ought to take every precaution. Ladies and gentlemen, before this radio presentation starts, I would like to announce that this is a comedy program. Any dialogue or sound-effects heard during the next hour will be purely imaginary and will have no relation to any living sounds. And any audible laughter heard will be strictly coincidental. If you hear a phone ringing—like this—

*(phone rings)*

do not rush to pick up your receiver. If you hear a knock—like this—

*(door knock)*

do not run to open your door. Ignore everything you hear on this program. Just sit back and relax. Nothing is going to happen. And to prove that the offing is positively crammed with nothing, we plunge instantly into the latest news of the week.

Despite the fact that its four stars are all busy people, with many other engagements, "The Monday Night Show" rehearsals manage to have a very informal, kidding atmosphere. Ted Husing, of course, is busy rushing around the country reporting football games. Connie Boswell and Henny Youngman both are doing a lot of guest appearances, and Connie has just finished a four-week engagement at the New York Paramount. Richard Himber plays nightly at the Essex House. Yet they all find time to kid during their Monday rehearsals. Himber and Husing, particularly, are always gagging together. Connie and Himber and the band are the first ones to show up at rehearsals; Husing and Henny always drop in a little late. Connie is accompanied by her husband, Harry Leedy, and her arranger, and is dressed, even at this time of year, in slacks and a bandana. She chews gum all during rehearsal, even when she sings. Dick Himber, Ted Husing and announcer Kenneth Roberts burst into an impromptu shag in the middle of a tune. Dick Himber sits on a stool while he runs the orchestra through the tunes. When it's time for one of Connie's numbers, Dick always gets up and moves over beside her chair, directing from there. Himber is always dieting to get thin, and he's always moaning about how hungry he is. About the middle of rehearsal he usually breaks down and sends a boy out for coffee and doughnuts, which he eats while he works. Husing always has his hat tipped back at the same crazy angle as he stands before the mike. Henny Youngman always seems to bring a couple of pals along with him to rehearsal, and stays in the pit talking to them until just before his part comes.

Henny is even funnier than he sounds in his lines, long and thin, with loose, baggy clothes. He never carries a violin with him, just borrows one from one of the musicians a few seconds before going on.

Next stop is at NBC to watch Eddy Duchin and his orchestra rehearse their program. I walk in the studio just as Eddy is experimenting on a new arrangement of "Swamp Fire." After it is over Duchin yells into the mike at Harry von Zell, producer of the program, who is sitting in the control-room. "Do you like the idea or do you think it smells?" After a few changes and playing it over and over about a dozen times, the idea was liked by all who heard it that night at the broadcast. Eddy is that way. He'll make his boys rehearse a number until he's positive it's perfect, that's why his music is so easy on the ears. It was funny to watch Duchin at the piano during the program with his back to the audience looking at Von Zell, who was still sitting in the control-room giving directions. After Duchin hit the piano keys, his right hand would accidentally on purpose come up in rhythm until the thumb would touch his nose and the other four fingers were spread out. Between rehearsals and the broadcast everyone has to have

dinner and change into tuxedo or full dress. On the particular Monday night, very little time was left to do it in, so Von Zell didn't bother to change his socks. After the broadcast he lifted his trousers to show me what the well-dressed man doesn't wear—brown sox with a tuxedo.

A final word about Duchin, who manages to smile though his heart is heavy. His fifteen-month-old baby has been very sick since birth. For weeks two nurses were on hand to watch him twenty-four hours a day. Several times the baby has been placed in an oxygen tent. Eddy was sad because the baby was going to leave for Palm Springs, Cali-

fornia, in a few days on doctor's orders, and he wouldn't see him for months. I am sure all of Duchin's many admirers join me in the wish that the child will come back to his father completely recovered and in the best of health.

From the Duchin program over to the CBS Playhouse to watch the Eddie Cantor repeat broadcast for West Coast listeners. There is a mob outside the theater asking the fortunate ticket-holders if they have an extra ticket. Went backstage to extend my personal welcome to Cantor, and it seems he gets younger-looking every time I see him. When I asked him how he does it, he seriously replied, "I don't worry about myself, I worry about others." Well, I suppose it's nice if you can do it. Nevertheless, I envy his vitality. All during the broadcast he jumps around the stage, falls down between gags while the audience is laughing and hops around just like a kid, which incidentally he claims he still is. The audience at a Cantor broadcast really has a grand time. The biggest laugh is when the "Mad Russian" comes out on the stage with his ears pinned back and then releases them so that they flap out like wings. While the Russian is on the stage, he receives plenty of punishment from Cantor, who either "pooshes" him in the face or kicks him where it makes for a funny "seituation."

Cantor *ad-libbed* a very funny remark when he looked at the "Mad Russian" and said, "Look at that face, willya; it's so homely it would even frighten Orson Welles!"

The guest of the evening, Giovanni Martinelli, star of the Metropolitan Opera, seemed to enjoy the broadcast more than anyone else. He was laughing so much he could hardly read his lines.

(Continued on Page 17)

## AIRIALTO LOWDOWN



BY MARTIN LEWIS

HOLLYWOOD.—One announced upheaval and another threatening the composure of Glamour-town-produced broadcast programs have led to all sorts of second guesses, the most common being that Hollywood is rapidly washing up as an air talent center. The rapid deduction is slightly cock-eyed. The casualty, of course, is "Hollywood Hotel," pioneer West Coast variety hour, which will give way December 9 to the Mercury Theater starring Orson Welles. But what the public *doesn't* know is that "Hollywood Hotel" has been ailing since last Spring. A switch in producers from Fred Ibbett, whose popular formula *did* attract the customers, to Brewster Morgan failed to blow new life into the body nor attract the masses, as the sponsor had hoped, to its class productions. Producer Morgan, as summer came, suggested that Orson Welles be considered as a substitute. The sponsor demurred on the grounds that Welles was not a big enough name.

The recent Martian drama episode, however, evidently reappraised the value of Mr. Welles sufficiently to clinch the soup-selling job. Now, all Mr. Welles need worry about is how he can possibly attract the can-opening public to a dramatic series which must remain highbrow.

Rumors of dissension between Texaco and its program producer, Bill Bacher, are also breezing about, but if anything, the dissatisfaction of the oil-gas angel is over the too-slow growth in popularity of the excellent star-studded program. In the East it must compete for listeners with Fred Allen and Kay Kyser; in the West, where competition from the latter two is reduced by Allen's later Pacific Coast rebroadcast, the Texaco Star Theater is doing very well: the cast was signed to a 13-week series. That includes Kenny Baker, Jane Froman, Jimmy Wallington, three comics, and Broekman.

Add-a-line: As a present for her twenty-second birthday on November 20, Lucille Ball taught Virginia Verrill how to make "everlasting" imitation flowers. Miss Ball owns a "sideline" shop selling the decorations . . . He hopes it brings him better luck—for Haley writer Hal Fimberg is dwelling in the late Jean Harlow's house on Maple Drive in Beverly Hills.

The Hmmm, Hmmm Dept.: NBC network censors deleted cracks pertaining to the men from Mars in all scripts following the recent Sunday scare, but CBS, over whose wires the thriller went, has permitted its comics to kid and capitalize on the event . . . Gracie Allen's surrealistic paintings are being exhibited in various cities at a charge of two-bits per look, and if the money wasn't being turned over to the Chinese war orphans and refugees, your keyholder would begin to ask *who really did* paint "Gracie's" futuristic daubs . . . William Powell won't worry about finances when he winds up and off the air after December 2, for M-G-M has just signed the actor to a new long-term contract paying him \$200,000 a picture for three pictures a year, the first to be "The Return of the Thin Man" . . . Those who are rooting for television might note that Jack Haley, who tried a scriptless five-minute spot on his first two shows of this fall's series, discarded the stunt with his third broadcast because it took too much time for his cast to memorize only five minutes of the show! Which gives an inkling of but one problem to lick before television can sail majestically around that corner . . . On the other hand, Otto Kruger, about to sail to England for his seventh picture, looks forward to being televised there again as he was on previous visits, when the "lookies" were trained

on movie sets where he was engaged . . . Cross off that rumored Jean Sablon-Hedy LaMarr romance, for Jean has only been squiring the sexy Hedy about with Reggie Gardiner's express permission while he was hospitalized with a broken arm. And can you believe it that the lovely LaMarr receives but \$200 a week salary for those sigh-provoking eyes and lips? . . . Hollywood's Sprigg Duck Club, boasting as members Clark Gable, Carole Lombard, Phil Harris, Lum and Abner, Andy Devine, Fred MacMurray and Mischa Auer, is equally boastful of its secret location—but you'll stumble onto it about 40 miles northeast of Bakersfield, Calif. . . . Florence George, pretty Chicago Civic Opera canary who graduated last year to pictures and the Packard hour, has been sued by her teacher, Mario Rubini, for \$810 for lessons and funds advanced . . . Ted Fio-Rito threw up the dance-band sponge on November 16 and henceforth will devote himself to radio and his unfinished symphony. Muzzy Marcelino will head his own band . . . Don't give Mickey Rooney too much credit for that tune "of his" he aired recently on the Cantor Caravan, for young movie actor Sidney Miller really wrote both words and music . . . In NBC's new studios is a seven-foot thunder drum, the skin of which has

been reserved for the autographs of big-name stars, but last week the network requested Don Wilson to pen his monicker thereon, so now the Jell-O - Post - Toasties mikeman feels that at last he has arrived!

Wayne King celebrated Wayne Junior's first haircut on November 4 by taking his toddling heir to the Lakeside Country Club in order to have the operation done in the club barber shop while Papa King, announcer Phil Stewart and Dick Arlen whipped out a close three-some on the golf course in commemoration of the event. Net result of the day at Lakeside Country Club: Wayne Senior lost the match and Wayne Junior lost his curls.

Gene Krupa opened at the Palomar last week and knocked visiting celebrities, jitterbugs and your observer for a double loop with his band's weird tom-tom drum number known as "Blue Rhythm Fantasy." Everyone stood or sat silently at attention while the rhythm of the drums held sway for nine long minutes, building up to a savage, soul-pounding climax that half-mesmerized the audience, which finally broke into wild cheers when it was finished. One hard-bitten sports-writer and band addict fled from the hall, unable to take the jungle music. Krupa achieves the effect by the use of tom-toms attached to the music stand of each member of the orchestra. Altogether there are nine drums in use besides the five surrounding Krupa. When the fantasy is at its height, all fourteen drums are being pounded at once in a frenzied, feverish rhythm. The number was composed by Krupa and Chappie Willet, using as a base the tribal tom-tom music of African natives, but has never been scored. Krupa's musicians "feel" their way, and the beating may run anywhere from seven to twenty-five minutes, depending upon their moods. Krupa hopes to broadcast it soon over CBS, if the mikes can handle it, so you'd better watch out or you'll be bewitched into a jitterbug!

Backstage Stuff: November 6 at Silver Theater: Rita Johnson, playing the lead in "Hollywood Legend," was supposedly a tap-dancer, but the radio-movie star couldn't tap. Instead, the tapping toes of Diana Lewis, dancer, were broadcast . . . At the Pepsodent preview show Sunday, November 6, Bob Hope explained to the audience, "You have now

(Continued on Page 19)

## IN HOLLYWOOD



Hirsute eruption on Jerry Colonna's upper lip is real. Grand opera nightmare of NBC's Pepsodent show, Jerry's on the air every Tuesday

## HOLLYWOOD SHOWDOWN



BY EVANS PLUMMER

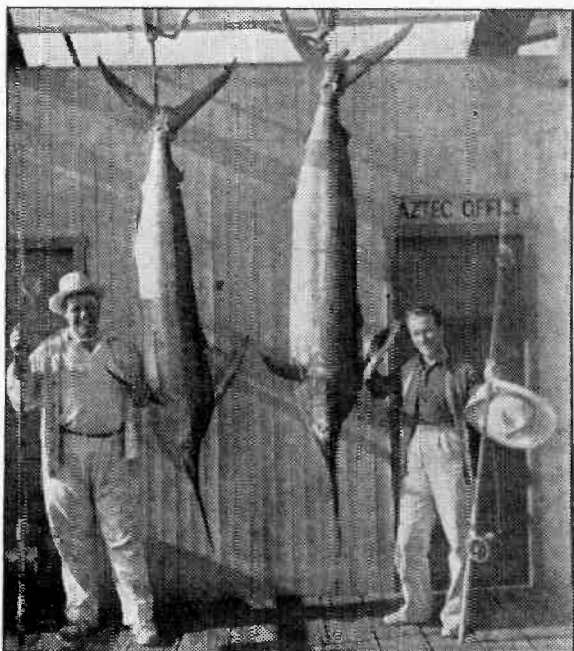

Deep-sea fishermen Andy Devine (left) and Norris ("Abner") Goff nab two elusive marlin. Goff's weighed 201 lbs.—26 more than Andy's



Frances Langford, veteran member of "Hollywood Hotel" cast, displays the 125th gardenia corsage presented by her two most loyal fans

# IN CHICAGO



Mr. and Mrs. (Harriet Hilliard to you) Ozzie Nelson have just opened a new show at Chicago's Drake Hotel. They may be in movies soon

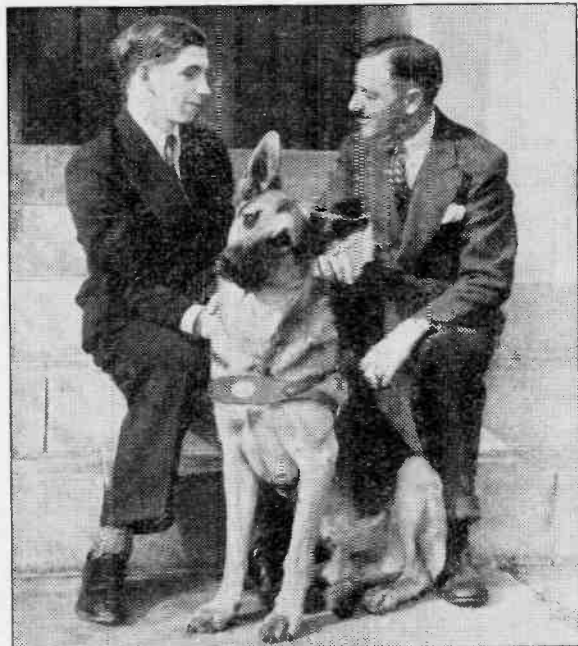

Robert Scanlon, blind University of Chicago student, and Utz, his "Seeing Eye" will be interviewed Sunday by Bob Becker, dog expert



New York-bound, Eddie Cantor couldn't attend Chicago's Radio Ball, but he did autograph several tickets for Sandra Karyl & "Fibber McGee"

## Puttin' on my Tails

CHICAGO.—Your Tattler donned his tux to attend Ozzie Nelson's and Harriet Hilliard's formal opening at the Drake. Ozzie was all aglow as his alma mater, Rutgers, had defeated Princeton for the first time since the two teams played the first football game in this country sixty-nine years ago. Don't be surprised to see Ozzie heading a new commercial out of Hollywood, with the frau doubling in the show and in a new movie. Wayne Morris, the rising movie favorite and a buddy of Ozzie's, trained in from Ohio to wish the young maestro luck in his Chi engagement. In hilarious mood, Morris donned a waiter's jacket and kibitzed around with Ozzie, much to the amazement of some of the formally attired socialites present.

Quite a few Windy City stars were on hand to greet Mr. and Mrs. Nelson. Dolores Gillen, who takes the part of the little boy, Davey, in "The Story of Mary Marlin," was escorted by Bill Thompson, whom you all know as Nick de Popolos and the Old Timer in the Fibber McGee show. The star of "Mary Marlin," Anne Seymour, was there with handsome David Gothard. Dave takes the part of Peter Dillon in "Backstage Wife," and you've no doubt also heard him as Bryant Chandler in "Woman in White." Anne's quite a clever gal. In addition to her top-notch acting work she's composing lyrics for some popular songs. Her brother, Bill, a Chicago announcer for Columbia, is writing the music.

'Tis true that your Tattler will undoubtedly incur the wrath of the mothers all over the country for saying this, but one of the cutest youngsters I've ever seen is the Nelson-Hilliard offspring, little David Ozzie Nelson. Big brown eyes, curly, blond, flaxen hair, ruddy complexion, the youngster is as near a perfect baby I've ever seen. He celebrated his second birthday recently and the boys in Ozzie's band gave him a birthday cake that was bigger than he was. The current road trip of Ozzie's was the first time the youngster had gone "on tour."

## Scriptural Notes

The "Bachelor's Children" cast can't keep away from each other—even away from the mike. Marjorie Hannan and Patricia Dunlap, the twins in the show, have each moved into the penthouse just across the street from Hugh Studebaker's. Hugh is the star of the program . . . Don Gordon, "Curtain Time" announcer, observed a double anniversary November 15. It was his birthday and fourth wedding anniversary as well . . . Virginia Payne, "Ma Perkins" to you, has turned script-writer and sold her show to a Chicago station . . . Forrest Lewis, one of the busiest actors in town, keeps all his appointments without the aid of an engagement-book . . . Harold Peary, Tom Brayden in "Madame Courageous," as well as taking other character roles, is sprouting one of those handlebar mustaches.

## Another Cantor find?

A Mrs. Sandquist at 4411 N. Spaulding Avenue, Chicago, called your Tattler one day, spoke about a singing daughter of hers and wanted to know how to get in touch with Eddie Cantor. After I gave her the necessary information, a record of the girl's voice was shipped westward. Eddie heard the record and liked her singing very much. When he arrived in Chicago en route to New York he said he wanted to hear her in person. Originally he had planned to hear her at the Sherman, but time didn't permit, so he heard her on the train before it left for New York, using the special little piano that accompanied the Cantor entourage across the country. Though the famous comic heard the young

Sandquist girl do only one number before "All Aboard" was shouted, he seemed pleased with her work and there is a possibility that she may shortly appear on the air with him.

Chicago's top radio comedian, Jim Jordan (Fibber McGee), was on hand to greet his fellow air-jester when Cantor arrived at the station. The gags flew thick and fast as the two comedians exchanged quips. Changing momentarily, however, from comedy to business (Cantor would probably say comedy is business), you probably didn't know that Eddie is president of the actors' union in this country. And there he is (see picture), buying a ticket to the Chicago actors' ball. The little actress there between Eddie and Fibber must certainly be the best ducat salesman among Chicago radio folk. That's the same girl that was mentioned in this column a few weeks ago as selling your Tattler two tickets to the same ball—after we had received two complimentary ones.

## Seen Around Town

All actors and actresses were scurrying about town selling tickets and making final preparations for the big event of the year—the aforementioned ball. Tell you all about it in next week's column . . .

Tommy Bartlett, popular red-headed "Laugh Liner" announcer, squiring Hildgarde, Chicago night-club entertainer . . . Lenore Kingston, in the "Affairs of Anthony" and "Don Winslow" shows, and Herbert Nelson of "Dan Harding's Wife," make a twosome that is being seen quite frequently around town these days.

# THE RADIO TATTLER



BY HAL TATE

## Visiting the Winklers

Blair Walliser, WGN producer, and your Tattler spent an enjoyable evening at the Winklers'. Betty, the star of "Girl Alone," lives with her mother at a cozy little near North Side apartment. The charming star of "Girl Alone" is interested in starting a radio

guild here in Chicago, in which the actors here might work together in some better-class radio dramas. It's a good idea and perhaps the Windy City mike Thespians could work out something on this scale. But back to the Winklers. Talk during the evening drifted westward, towards Betty's best friend, Gale Page. It was Betty who threw a party for Gale when the now-rising movie star returned to Chicago for a visit last summer. Betty's mother is quite a charming person and is a favorite with the Chicago mike crowd. Betty doesn't call her "mother," the usual maternal term, but instead uses her mother's first name, "Bertha."

## Visiting the Chez

To Jimmy Durante's opening at the nationally famous Chez Paree. Songs that "Schnozzola" made nationally famous on his show a few seasons ago when he was on with David Rubinoff were demanded by the patrons as encores. "Nothing definite on radio," said Jimmy. He'll go to New York shortly to star with Ethel Merman in a new musical, "Swing to the Left." The Chez Paree may prove the stepping-stone for Lou Breese's orchestra, whose music is now being heard nationally on the night-time NBC broadcasts from the Chez. It was Henry Busse's broadcasts from there that put the ex-Whiteman trumpeter into the upper brackets.

## The Tattler's Tidbits!

Hollywood-bound again is Henry Hunter. Seems the frau and offspring preferred California's sunny skies to the Windy City's wintry blasts . . . Sponsored cooperatively by furriers all over the country, a new half-hour Sunday show originating in Hollywood and featuring Bette Davis and other Warner Bros. stars, is scheduled to hit the airplanes shortly.

# DO YOU APPROVE OF STUDIO APPLAUSE DURING A BROADCAST?

A ROVING REPORTER FOR RADIO GUIDE PUTS THIS ALL-IMPORTANT QUESTION TO A GROUP OF AMERICAN LISTENERS-IN

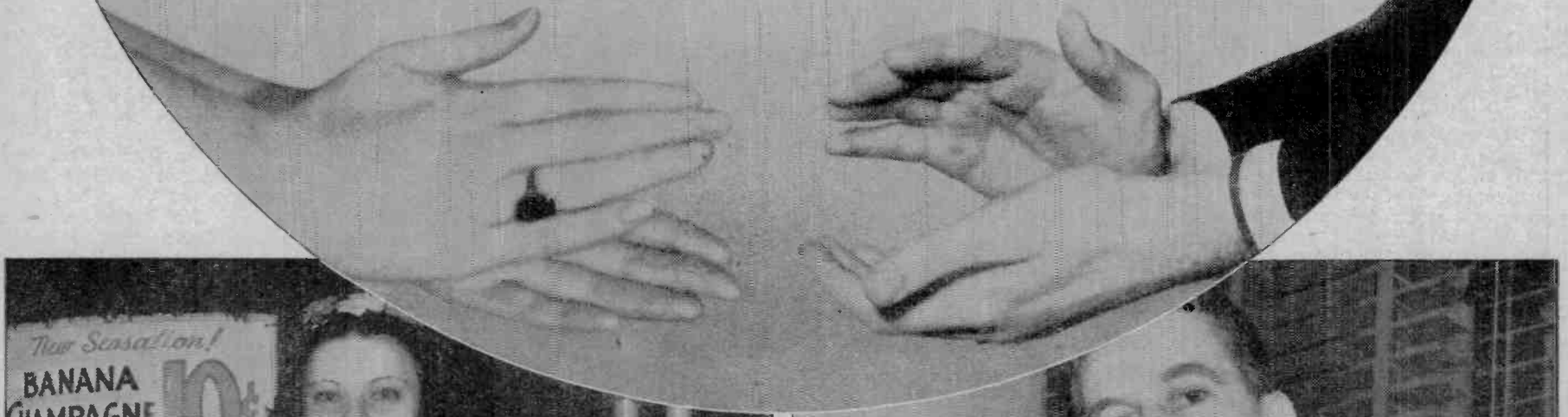

—Bruce Bailey

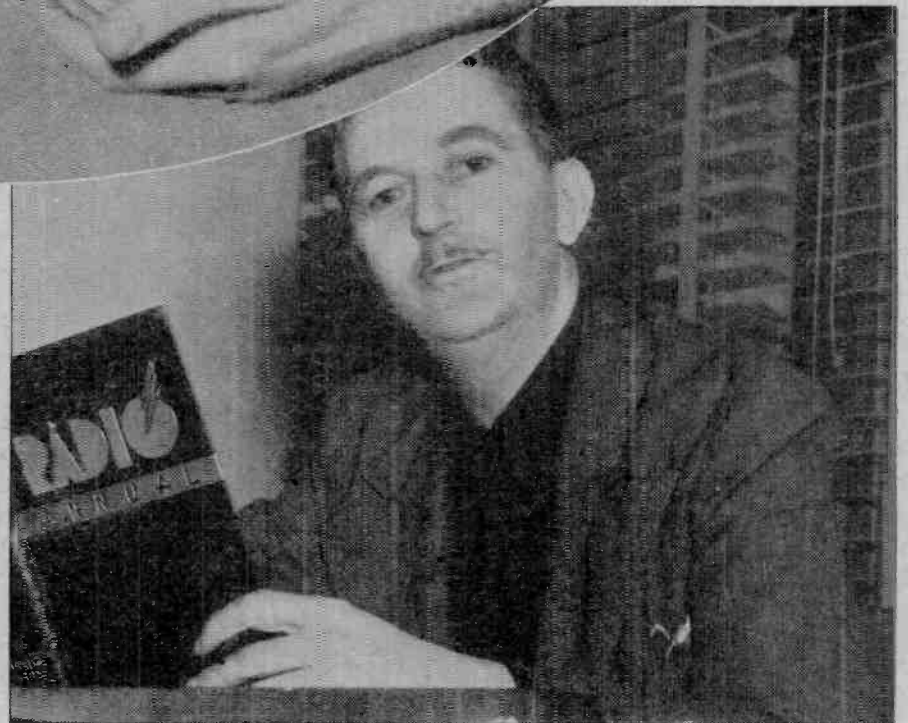

—Bruce Bailey

**YES.** "I like to hear applause. It shows that people watching the show in the studio like it, and are really interested," says Jacquelyn Shannon, counter-girl at Tropical Fruits, located on Hollywood Boulevard

**YES,** agrees Jim Doane, talent-agent of Movietown. "It's necessary on all comedy shows, as the audience response stimulates the performers. On a dramatic show, NO, for it is apt to spoil the illusion of the play"



—Charles Seawood



—Gus Gale

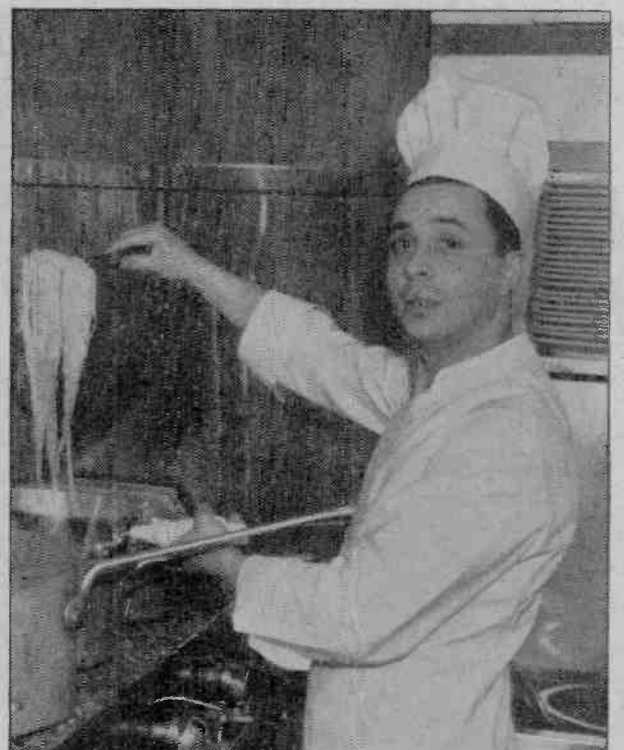

—Gus Gale

**NO.** Sylvia Macri, costume-finisher in New York City, thinks that applause mars a program. To her it's just as annoying as static on the radio

**NO.** "I'm against it because it is prompted by the signals of announcers," comments Sally Mabie, cosmetics saleslady in Jersey City, N. J.

**YES.** With reservations. "Applause should not be denied artists, but there should be a time limit," says George Santini, chef on Broadway

# LISTENING TO LEARN

... A Ceaseless Search, an Unquenched Thirst for Knowledge ...

## Cleveland's Radio Workshop

### First and Only ...

WBOE, Cleveland, Ohio, was the first school-owned radio station granted a license by the Federal Communications Commission to broadcast in the special ultra-high-frequency band created for "non-commercial educational radio stations." More than this, it was the first and still is also the only station operating under such a permit.

This system did not come into being overnight, but was the result of many years' work and experimentation plus a money grant from Rockefeller's philanthropic General Education Board. As the move toward radio-education becomes more pronounced, many of the findings of pioneer Cleveland educators deserve national attention.

### Why? ...

"Why have a school-operated radio station when commercial radio time is already available?"—is an often-asked question. H. M. Buckley, assistant superintendent of Cleveland schools, a man who was largely responsible for the new station, suggests the answer in the following comments:

- (1) The radio lesson often requires a silent interval that the commercial station may regret, and from their viewpoint justifiably so.
- (2) The time most desired for a particular lesson may not be available.
- (3) The radio schedule may be suddenly changed, either because of some special event or because of commercial obligations.
- (4) The exact timing required by the commercial schedule is hard to justify in teaching procedure.
- (5) The lesson material, by its very nature, holds little interest for the general public.
- (6) There is a basic distinction between educational and commercial broadcasting.

### Subjects ...

Spelling, history, art, music, science, arithmetic, safety and geography are sent into elementary grade classrooms as radio lessons. With every "master lesson" that is presented there go pupil work-sheets and suggestions for the classroom teachers. Often the broadcast material is synchronized with films or slides to avoid mere passive listening.

### Repeat Lessons ...

In classroom teaching there is frequent necessity to repeat lessons to facilitate clearer understanding by the pupils; this also applies to the broadcast lesson. To serve this need, recording apparatus has proved to be very serviceable equipment at WBOE. By recording each lesson broadcast, repeats are made very easily.

### Significant ...

Ten years of radio teaching in Cleveland, according to Mr. Buckley, has proved, among other things, that we should make clear the distinction between educational and commercial broadcasting, thereby eliminating the conflict due to the use of a common measuring-stick for educational and commercial programs.

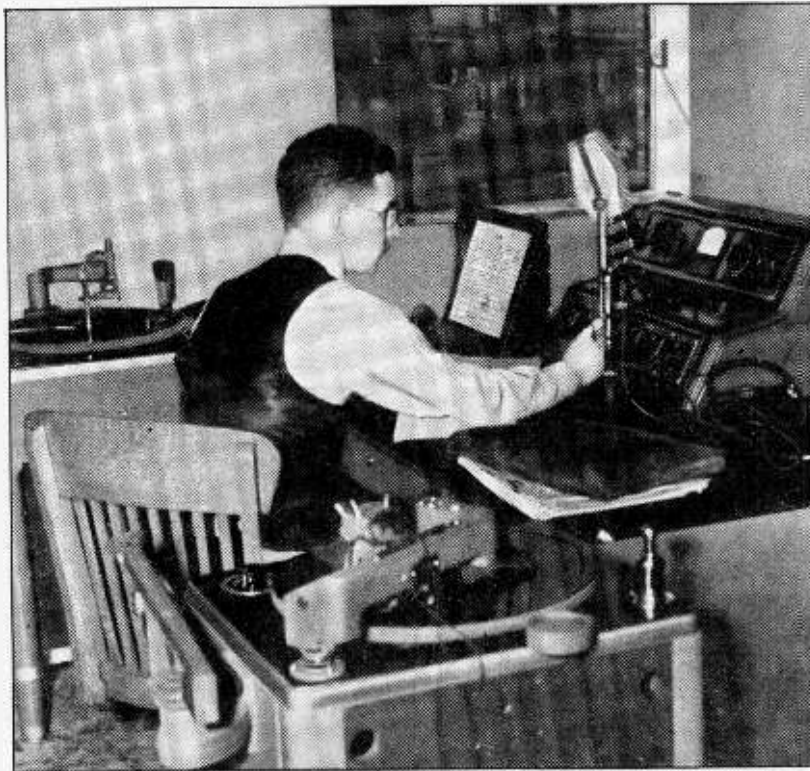

WBOE sends "master lessons" to 115 Cleveland schools. J. D. Woodworth, technical director of public-owned station, is shown at controls

## Just for Education

HOPE ran high in most educational circles during the early twenties that the new device called radio would be a boon to education. Discouragement was immediate, however, due to the difficulties of using this new medium. There ensued long years of bitter squabbling among educators, the government and broadcasters regarding the place of radio education. Commercial broadcasters frequently were targets at which accusations and challenges were hurled. But because there was so much dissension, disagreement and misunderstanding within the ranks of those who were fighting for education's place in broadcasting, the retaliating arguments and suggestions of commercial broadcasters were more convincing and practical than those presented by the radio-for-education factions. Thus this groping in the darkness of inexperience and ignorance became increasingly unproductive until the dawn of a new order on May 15, 1935.

On this date, at a conference in Washington, the Federal Radio Education Committee was created by the Federal Communications Commission in cooperation with other governmental departments. Dr. John Ward Studebaker, U. S. Commissioner of Education, accepted the chairmanship of this committee, and on June 15, 1936, presented a statement outlining the need for the establishment of a class of broadcast stations to be devoted to the advancement of education in connection with the country's school system.

As a result of this, the Federal Communications Commission announced in

January, 1938, the establishment of a class of broadcast stations to be known as "non-commercial educational broadcast stations." These broadcasting units would be licensed to organized non-profit educational agencies for the purpose of transmitting educational programs directed to specific schools in the system for use in connection with regular courses as well as for routine and administrative material pertaining to the school system. Twenty-five channels in the ultra-high-frequency band between 41,000 and 42,000 kilocycles were allocated for assignment, sufficient to provide facilities and service to every city and town.

Since the announcement of this special broadcast band for educating agencies, only two have been granted permits to operate, and only one is actually in operation at present. WBOE in Cleveland was the first station to meet FCC specifications and begin operation; WCNY in New York was the second to get official sanction, promises to begin operation this fall. There are six other applications pending before the Commission: Moody Bible Institute, Chicago, Illinois; Minnesota Economic Foundation, Minneapolis, Minnesota; University of Tampa, Florida; University of Illinois, Urbana; Florida Southern College, Lakeland; San Mateo Junior College District, San Mateo, California.

So the die is laid, and it remains to be proved what radio can do as an agency of education. The next ten years should reveal some very interesting, hitherto unknown, facts. For these we have but to wait, to watch, to listen.

Radio Guide's Educational Program Classifier will appear in the issue for the Week Ending December 17

## Notes

### Books ...

Books by two of Columbia network's "foreign situation specialists" were put on the market recently: H. V. Kaltenborn's "I Covered the Crisis," published by Random House; Maurice Hindu's autobiography, "Green Worlds," issued by Doubleday-Doran. Kaltenborn's opus is a 359-page day-by-day record of the interpretive broadcasts which he made over CBS during the recent European crisis. It gives the American radio listener the first complete record of events in which they themselves shared. Commenting on his radio audience's role in the September crisis, Kaltenborn states: "Through radio, particularly in America, the people were able to carry back to responsible statesmen a demand for peace so compelling that it could not be resisted."

### Denny Re: Moderating ...

In *A Handbook for Discussion Leaders*, recently published by the Town Hall Advisory Service, George V. Denny, Jr., president of Town Hall, Inc., and moderator of NBC's "America's Town Meeting of the Air," maintains: *A moderator must have an inherent sense of fair play, good humor and some knowledge of the subject under discussion.* The handbook is part of the advisory service that has been established by Town Hall to aid the hundreds of discussion groups, forums and town meetings all over the country that follow "America's Town Meeting of the Air."

### A. V. A. Convention ...

St. Louis will be host to the American Vocational Association's convention, being held this year November 30 to December 3.

### NEA? ...

The November issue of the National Education Association's *Journal* warns NEA members not to be misled by the use of the initials "NEA" by the National Educational Alliance, Inc. Seems that a number of inquiries have been received by officers and members of the National Education Association, and they wish to make clear the fact the original NEA has no connection whatsoever with the National Educational Alliance, Inc., or with the publication of a magazine termed the *Popular Educator*.

### P.-T. A. Attacks Family Problems ...

"We are an organization of over 2,000,000 members who are mutually concerned with the problems of modern education as they arise in the school and the community," stated Mrs. J. K. Pettengill, president, National Congress and Teachers, in announcing the P.-T. A. Office of Education new radio series, "Wings for the Martins." "We believe that these programs will stimulate the interests of parent-teacher groups in the study of their local problems as they relate to the newer approach to American education. We hope that this interest will result in community-wide programs for the improvement of education and the betterment of conditions surrounding children and youth." In this series the problems of an average American family are presented in dramatic sequence, together with the attack on those problems recommended by modern educators.





## WE GIVE THANKS

**R**OBERT (Believe-It-or-Not) RIPLEY, fact-collector extraordinary on this week's cover of RADIO GUIDE, picked the most fascinating job on

The bird which has been consumed in such huge quantities ever since Thanksgiving became a feast was misnamed by the English, who thought it came from Turkey because Turkish merchants first brought it into England. The Turks themselves called it the "American bird." The Germans call it "The Indianer," and the French "Poule d' Inde" (Indian hen). The turkey is native Americana, and, believe it or not, it formed the theme for the first publicity story ever sent out from the New World. In 1520, Brother Agapida, who was the publicity agent for Cortez, the Conqueror, sent this story to Spain in advance of the first shipment of turkeys from Mexico. Turkeys, like press-agents, have also been known to ballyhoo "finds" that led to fortunes. In Canada a little over four years ago, they had a gold rush started by a turkey. Two gold nuggets were found in a gizzard, and the rush was on.

earth for his life work. Born on Christmas Day, forty-five years ago, he has carved an unusual niche in the Hall of Fame by his tireless search for odd and little-known facts about the world and its people, which he relates on the radio, in movie shorts and newspapers. Now in Asia to collect more Believe-It-or-Nots for "airing" in January, Mr. Ripley has, to date, traveled in 181 countries, and receives more than 1,000,000 letters yearly from people the world over. And, believe it or not, he tells us we are really indebted to the Irish for turning the great American holiday, Thanksgiving, from a day of fasting to one of feasting. It was a fast day for twenty-four years. In 1631, the governor of Charleston changed it. He had designated February 5 as Thanksgiving, and intended that it should be observed in the usual way. But on the eve of the day, a ship laden with provisions arrived from Ireland. The colonists were so overjoyed that they made the governor change it to a feast day, and that custom has endured ever since. The first Thanksgiving was August 9, 1607, the day when the Popham colonists landed at Mohegan Point, near Kennebec, Maine. Grateful to God "for their saffe aryval" in America, they declared that day a day of fasting to give thanks.

**M**OST Americans have used or heard the phrase "talk turkey," but Mr. Ripley tells us that an Indian started the expression. Two hunters, an Indian and a white man, shot one turkey and one crow during the day. When it came time to divide the spoils, the white man turned to the Indian and said, "Either you take the crow and I take the turkey, or I take the crow and you take the turkey." To which the red man answered, "Say why you no talk turkey to me." "And," adds Mr. Ripley, "for once the Indian didn't get the worst of the bargain." The wild turkey of Colonial times is almost extinct now, and domesticated birds, introduced from Cuba, will form the *piece de resistance* on American dinner-tables Thursday.

HAPPY THANKSGIVING!

Cover Printed by Permission of Robert Ripley and Believe-It-Or-Not, Inc.

## MR. FAIRFAX REPLIES

No personal replies to questions unless accompanied by stamped, self-addressed envelope.

Mr. Sidney Hyden, Boulder, Colo.:—Orson Welles, brilliant 23-year-old director-actor of "The Mercury Theater," was born in Kenosha, Wisconsin. At the age of 16 he ran away from home and went to Ireland, with plans to become an artist. When he arrived in the land of shamrocks, the urge for the theater dominated his artistic ambitions and he bluffed his way into a star role at the Gate Theater in Dublin, describing himself as a New York Theater Guild actor. Later he acted at the famous Peacock and Abbey Theaters before returning to Manhattan. Back in New York, his fame spread rapidly and he appeared in such successes as "Romeo and Juliet," "Panic," and his own streamlined version of "Julius Caesar." He also attracted much recognition for his excellent portrayal of "The Shadow," a radio series which he concluded several months ago. At present he is writing, producing and acting in the now well-known "Mercury Theater" series.

Mr. Fred Reeves, Burlington, Iowa.:—Yes, Elmo Tanner is still with Ted Weems' orchestra, broadcasting from the St. Francis Hotel in San Francisco.

Miss Betty Webb, Choteau, Montana:—Boake Carter ceased broadcasting because the contract for his series expired and was not renewed. At this

writing we have nothing definite regarding his return to the air.

Mr. John Pine, Gallipolis, Ohio:—Wayne King's orchestra was replaced on the cosmetic series by Guy Lombardo's orchestra. King is now playing and broadcasting from the Ambassador Hotel in Los Angeles.

Mrs. Fred Hendrichson, Gary, Indiana:—Eddy Duchin was born in Boston, Mass., on April 1, 1909. His father, a pharmacist, owned a chain of drug stores, and wanted Eddy to follow in his footsteps. He sent his young son to pharmacy school, but the boy's interest in music came to the fore and he was soon playing with a three-piece orchestra after school hours. One year before graduating from college, young Eddy quit to play with Leo Reisman's orchestra. He returned to college later, graduating with honors as president of his class. He entered into his career as a pharmacist with much gusto, but his musical inclinations were too strong to resist. After giving the matter much thought, he decided to return to Reisman's band, the move that led to his present success in the musical world. On September 5, 1935, he was married to Marjorie Oelrichs of the social register. The saddest event of his life came two years later when his wife died while giving birth to a son. Eddy's hands are insured for \$100,000. He is five feet eleven inches tall, has black hair and brown eyes.

—Arthur Fairfax.

## COMEDIANS, BEWARE!

(Continued from Page 1)

In his brief essay entitled "A Vanishing Art"—that of putting little ships in bottles—he warns: "Think twice before you go in for putting little ships in bottles. That is, unless you are planning to spend a lot of time in jail, where time hangs heavy."

With the rare ability of putting the driest subjects on earth into reverse, Mr. Benchley has written and recorded some utterly ridiculous monologs. Two of his best-known are "The Life of a Polyp" and "The Treasurer's Report." Even Mr. Benchley admits that "The Treasurer's Report," given in the Third Music Box Revue in 1923 and 1924, changed the whole course of his life.

In telling why, he says: "I did it every night—and two matinees a week for nine months in the Revue. Following that, I did it for ten weeks in vaudeville around the country. I did it for banquets, teas, at friends' houses, and at my own house, and finally went out to Hollywood and made a talking picture of it. In fact, I have inflicted it on the public in every conceivable way except over the radio and dropping it from airplanes."

Those movie-goers who saw Benchley in his first feature picture, "China Seas," with Clark Gable and Jean Harlow, will recall the hit he made as the constant drunk. Others will remember how they laughed at his series of shorts, "How to Sleep" (which won the

Academy Award for novelty shorts in 1935), "How to Train a Dog," "How to Be a Detective," "How to Watch Football," and "How to Raise a Baby."

In addition to being an author, actor, columnist, and critic on humorous subjects, Benchley shows, too, no mean ability as a commentator. His latest views on the "41-yard line as a menace to the 1938 football season" is typical. To quote in part: "Sixty games every Saturday!" exclaims Benchley. "Do they all have to be fought out on the forty-one-yard line? Last week I counted twenty-nine forward passes blocked on the forty-one-yard line, ten end runs stopped on the forty-one-yard line, thirty-one fullbacks nailed on the forty-one-yard line. Can't some football pioneer pull a play that winds up on the thirty-nine-yard line?—or I'll compromise on forty-two. Listen to your favorite game next Saturday and then send in your check as a charter member of the Benchley Anti-Forty-One-Yard-Line Society."

Whether Mr. Benchley talks on football, the love-life of an oyster, or the rejuvenation of a cockroach, when he goes on the air Sunday you may judge for yourself whether the wit that has made him famous in other fields of humor will also make him a radio star.

Robert Benchley may be heard Sunday night on "Melody and Madness" over CBS at:

EST 10:00 p.m. — CST 9:00 p.m.  
MST 8:00 p.m. — PST 7:00 p.m.

# Give Radio Guide This Christmas!...

**A Radio Guide Christmas subscription is a gift that will last all year. Let fine music, stirring drama, world affairs, inspiring personalities express your Christmas spirit**

We can announce your gift Christmas week, with a rich Christmas gift letter over your name.

### SPECIAL CHRISTMAS RATES—UNITED STATES AND CANADA:

1 Yearly Subscription of 52 issues.....	\$ 4.00
2 Yearly Subscriptions of 52 issues.....	7.00
3 Yearly Subscriptions of 52 issues.....	10.00
1 Six Months Subscription of 26 issues.....	2.50
2 Six Months Subscriptions of 26 issues.....	4.50
3 Six Months Subscriptions of 26 issues.....	6.00

Radio Guide, Dept. 11-26, 731 Plymouth Court, Chicago.

Please send Radio Guide as ordered herewith to the following persons. Also send, in my name, your special Christmas Gift Letter:

Name .....  1 yr.  
Address .....  6 mo.  
Name .....  1 yr.  
Address .....  6 mo.  
Name .....  1 yr.  
Address .....  6 mo.

Enclosed herewith is my remittance of \$.....

My name is .....

Address .....

Clip This Coupon and Mail to RADIO GUIDE, 731 Plymouth Court, Chicago, Ill.

# NOW PLAYING

## For the Playgoer

**R**ADIO, always rich in dramatic offerings, is especially generous this week. Scheduled to be broadcast over the national networks are no fewer than five plays, ranging from the great classics, seasoned by generations, centuries even, of approval and applause, to brand-new dramas newly written especially for broadcasting, the first performance of which, so voracious is radio's appetite, will probably be the last. First-flight stars and established veterans will read lines old and new this week, seeking your attention, your amusement and approval.

## Julius Caesar

First on the list, as it must be first on any list, is the name of William Shakespeare. His "Julius Caesar" will be presented by the National Broadcasting Company on Sunday, November 20, at 1 p.m. EST (12 noon CST; 11 a.m. MST; 10 a.m. PST), as the sixth in the current series of Great Plays being aired by NBC this season. "Julius Caesar" is, more than anything else, a character study, masterfully, perfectly done. Into it the greatest dramatist who ever lived has poured all that he knew of the human mind and spirit, all that he knew of passion, pride, love and hate thrown into conflict to produce bitter conflict and inevitable tragedy. The play is divided into two easily recognizable parts: the death of Caesar and the revenge taken for that death. Caesar was to Shakespeare a figure of appalling stature, as he must be to any student of history. But Shakespeare saw in him a man whose strength and greatness was so awful that his assassins' own ultimate destruction began even as their victim lay dying. It is to the effect of their horrible deed upon Brutus and Cassius, leaders of the conspirators against Caesar, that Shakespeare devotes most of his attention. Over the bier of the fallen leader, Anthony delivers his oration, shrewdly devised to arouse the Roman masses to revenge. Cassius and Brutus, whatever gain they sought from Caesar's death out of hope now, are forced to

flee from Rome. They quarrel bitterly, each blaming the other inwardly for the haunting fear that dogs him, and from that point forward until they die, each by his own hand, their characters manifest more and more the inevitable disintegration that began when the broad-bladed daggers bit into the body of Gaius Julius Caesar.

## Peer Gynt

Also of classic ranking, though younger by several hundreds of years, is Henrik Ibsen's "Peer Gynt," to be

tist's insight and wide range of emotional capabilities. A compelling tale, it deals with the life of a wanderer over the face of the globe who is brought ultimately to the realization that, willy-nilly, he must return to his homeland. Musical accompaniment for "Peer Gynt" will be from the original score written for the play by Edward Grieg, a close friend of Ibsen's.

## To Be Thankful

Hard-boiled Edward G. Robinson, the crusading newspaperman of the

organization, and prepares to face the worst. But instead of disloyalty and corruption he finds that everything is in apple-pie order, and that an apology from him is directly in order. At a huge dinner which he forthwith orders planned for his staff and workers, Robinson—or Steve Wilson, to give him his radio name—speaks long and pointedly about democracy in general and Americanism in particular. Here is the heart and substance of the play. Titled "What Have We to Be Thankful For?" the play was written by John Wexley.

## Death Takes a Holiday

"Death Takes a Holiday," a modern-day play the popularity of which seems to assure its almost constant performance somewhere, will be the Hollywood Hotel vehicle this week, with William Powell in the lead, Gale Page and C. Aubrey Smith playing supporting roles. This should be a performance distinguished by a high degree of excellence. Since "Death Takes a Holiday" is a known quantity, universally recognized as a drama of great merit, the emphasis should rightly be placed on the cast. Much can legitimately be expected from them. The program will be on the air at 9 p.m. EST (8 p.m. CST; 7 p.m. MST; 6 p.m. PST) on Friday, November 25, over Columbia.

## First Nighter Anniversary

The spectacular one-performance shows and the brilliant, flashy serials get a large share, more than their share perhaps, of attention from the radio audience. But there are those who will argue, and tellingly, that the quieter, steadier programs on the air are the backbone of radio drama. This week, broadcasting will pause to pay tribute to just such a program—"First Nighter," on the air now without interruption for nine solid years! The anniversary program is scheduled for 8 p.m. EST (7 p.m. CST; 6 p.m. MST; for the West, 10 p.m. MST; 9 p.m. PST) on Friday, November 25. Les Tremayne and Barbara Luddy are co-stars on program at present time.



Orson Welles brings Henrik Ibsen's "Peer Gynt" to the Mercury Theater drama series Sun.



"Death Takes a Holiday," outstanding stage and screen hit, features William Powell Friday

put on the air on Sunday, November 20, as one in the series of dramatizations by Orson Welles' Mercury Theater of the Air. This program will be heard at 8 p.m. EST over the Columbia Broadcasting System (7 p.m. CST; 6 p.m. MST; 5 p.m. PST). As is his usual custom, Welles will take the leading role, and will also serve as narrator, filling the gaps that must result when so long a play as "Peer Gynt" is adapted for radio. The story is one of Ibsen's best, thoroughly reflects the great Scandinavian drama-

"Big Town" program, will reveal a slightly softer side of his chrome-polished personality in the radio drama scheduled for presentation on Tuesday at 8 p.m. EST over Columbia's facilities (7 p.m. CST; for the West, 9:30 p.m. MST; 8:30 p.m. PST). The story will open with Robinson's announced suspicions to the effect that he believes he has discovered disloyalty in his own newspaper plant. As hot on the trail of corruption close at home as he is anywhere else, Robinson goes to work, tears the lid off of his own or-



Barbara Luddy and Les Tremayne are co-stars on the "First Nighter," which celebrates its ninth anniversary on Friday. This show brought Don Ameche fame

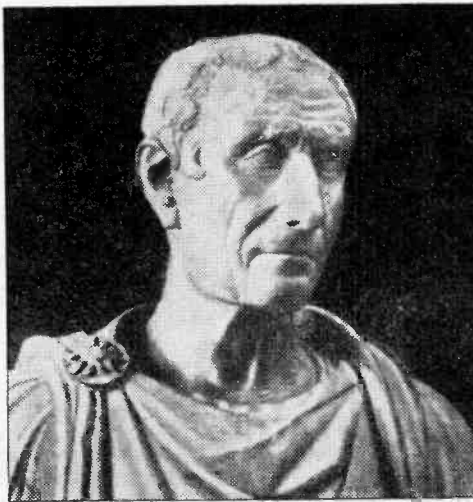

Shakespeare's "Julius Caesar" will be the sixth in the current "Great Plays" series to be aired by NBC on Sunday



"I won't drag this paper through the mud as you have," cracks Lorelei (Claire Trevor) to Boss Steve Wilson (Edward G. Robinson) on "Big Town," Tues.

## RECORDS OF THE WEEK

A department reviewing the recordings of your radio favorites

### Classical:

**LONDON AGAIN** is a suite by the Britisher Eric Coates, starting off with "Oxford Place," a march that sounds as though it should have been in *Chu Chin Chow*; thence to a sentimental movement, "Langham Place," and thence to a bright waltz, "Mayfair." The composer conducts the symphony orchestra in Columbia album X-102 (\$3.25)—pleasant but light-weight.

**Children of Men** brings more of the great singing of John Charles Thomas—strong, although not as fine as the magnificent *Requiem du Coeur* of last month. (Victor album 1940. \$1.50.)

**Mozart: Violin Concerto in G Major**, from the foreign release of the Victor company, gives us more fine fiddling by Yehudi Menuhin—a brilliant first movement and an over-schmaltzy second. Enesco and the Paris orchestra accompany. And you can't go wrong on Mozart. (Victor album 485. \$6.50.)

### Popular:

Henry King's suave band gives forth with ten of rumbadom's most familiar rumbas in Decca's latest 10-inch popular album—*Siboney*, *Peanut Vendor*, *Mama Inez*, *Ombo* and all the rest. It is hard to believe that these rhythms were unknown to the U. S. ten years ago. King's interpretations, like on all the Decca albums, are obvious and Americanized. (Decca album 16. \$2.25.)

**Livery Stable Blues**, a fine old traditional, comes to us by the band that is stepping forth as the most swingworthy of late, Bunny Berigan, replete with trumpet and vigor. Bunny has issued four sides of late, but the above is the standout. (Victor 26068.)

*J'Ai Ta Main* is one of the plaintive love-songs Jean Sablon, of "Hollywood Hotel," sings best. On the other side you'll find *Stardust* (Victor). The effective *Mr. S.* also is represented on the Columbia list with two more in French, which he recorded in Europe. . . . Plus *Rien N'Existe* and *Pour Vous J'Avais Fait Cette Chanson*—all with that Rue de la Paix savoir-faire.

—Joe Thompson.

**Am I Blue?** All guitar-violin combinations will eternally be compared with the historic Venuti-Lang duo and, although the memory of those two will always be sacred, others should be commended for trying. Such are *Blue Stone* and *Bob Sherwood* on Decca 2063.

**Come to the Fair.** Sprightly singing by Ella Logan, Perry Botkin's accompaniment and Andy Secrest's volatile trumpet all combine to make this worthy of your best turntable. (Brunswick.)

**Nobody Knows the Trouble I've Seen.** Hoarse Louis Armstrong does another vocal-without-trumpet spiritual. Not as strong as the very strong *Shadrack* of a few months back. (Decca.)

**Chant of the Jungle.** Swung neatly by Larry Clinton. (Victor.)

**Carolina Moon.** This is another of Victor's sly "how do you like it, sweet or hot" platters, with Tommy Dorsey's ride treatment on one side of the record, and "Swing (a misnomer) and Sway" with Sammy Kaye giving it the business on the reverse. Ah well, it's all a matter of personal choice. (Victor.)

**I Have Eyes and You're A Sweet Little Headache** are the next two tunes in line for Bing Crosby to popularize, since they are from his forthcoming flicker, *Paris Honeymoon*, Bing, however, has been scooped on records by both Benny Goodman on Victor and Red Norvo on Brunswick. They are ingratiating melodies and handled adequately by both bands.

**Nightmare**, Artie Shaw's theme, is the only pop disk we ever heard that stays on one single chord from top to bottom. Shaw already has released it on Brunswick and Vocalion, but his newest is a refreshed version on Bluebird. *Non-Stop Flight* on the other side is well worth having, too, with the tenor sax and Shaw's clarinet the standouts.

## AIRIALTO LOWDOWN

(Continued from Page 10)

Seen at the Benny Goodman rehearsal: Benny, with a large scarf wrapped around his neck, giving instructions to the band in a whisper. Benny had a sore throat, and practically no voice left. There was absolute quiet during his directions, too, so everybody could catch his whispers. Martha Tilton, the band's vocalist, drinking a bottle of milk offstage. Martha says that she's developed a milk habit from the milk bar they have up at the Waldorf, where the Goodman band is playing each night.

**Kilocycle Chatter:** Raymond Paige with a "100 Men and a Girl" (the girl is Hildegard) held a public audition for a sponsor, which went over in a big way with the invited guests. . . . Artie Shaw's swing orchestra, with Dick Todds, baritone, will be heard on the new Bob Benchley show. . . . I understand the Pick and Pat show will have a few changes. Report is that Ray Block's orchestra, with the Eton Boys, replaces Benny Kreuger and Ed

Roecker, who should be grabbed immediately. . . . Dave Elman of "Hobby Lobby" is putting the finishing touches to a book on hobbies. He is also discussing a syndicated newspaper column on the subject. . . . Lew Lehr has already been signed by Waltan Features Syndicate to write a daily newspaper column. . . . H. V. Kaltenborn's new book, "I Broadcast the Crisis," makes swell reading. . . . Ed East is delivering his manuscript, "How to Get on Radio," to his publisher, and it will be out in book form in a few weeks. . . . Chick Adams, arranger for the Abe Lyman orchestra and associated with the "Waltz Time" and "Manhattan Merry-Go-Round" programs, has written a full-length book titled "Song Success." The book deals with the problems confronting the unknown composers. . . . The new tune, "Shades of Gray," that you will be hearing quite often was written by CBS publicist Hal Davis. . . . Peter Van Steeden actually laughed so hard during a Fred Allen rehearsal last week that he fell off the stand, fell on the bull fiddle and broke his thumb. Thumb fun, eh, Peter?

## HAPPY BIRTHDAY

NOVEMBER 20

Virginia Verrill, CBS, Hollywood, Calif.

Art Janes, Station WLS, Chicago, Ill.

Fran Allison, NBC, Merchandise Mart, Chicago, Ill.

NOVEMBER 22

Howard Petrie, NBC, RCA Bldg., New York, N. Y.

NOVEMBER 24

Irene Wicker, NBC, RCA Bldg., New York, N. Y.

Willard Farnum, NBC, Merchandise Mart, Chicago, Ill.

NOVEMBER 25

Bert Horton (Bill Herbert of "One Man's Family"), NBC, 5515 Melrose Ave., Hollywood, Calif.

William (Jolly Bill) Steinke, Station WINS, New York, N. Y.

Will Osborne, MBS, 1440 Broadway, New York, N. Y.

Pierre Andre, Station WGN, Chicago, Ill.

## \$1.00 SHOW YOUR FRIENDS SOMETHING NEW



No larger than a pair of opera glasses



Made of molded bakelite, with two scientific lenses

How can I earn some extra money at home? Thousands of persons are finding the answer by simply showing something new to their friends and acquaintances. TRU-VUE Pictures with Depth, is so New, so Unique and so Different that it is bound to meet with instant popular appeal.

**A GREAT MONEY-MAKING OPPORTUNITY**  
There is no reason why you, too, cannot earn a substantial income of your own. The work is pleasant and requires no selling experience. Many of our Community Representatives, in their spare time, are earning from \$25.00 to \$100.00 extra every month.

**TRU-VUE PICTURES COME TO LIFE**  
Tru-Vue is an attractive viewing device, no larger than a pair of opera glasses, made of molded bakelite; has scientific lenses of the finest quality. Into it is inserted a roll of film containing fourteen pictures which when viewed through the lenses are brilliantly enlarged—third dimension pictures on film—fascinating, interesting and beautiful.

**IDEAL CHRISTMAS GIFT**  
Tru-Vue makes a splendid gift for all occasions—a unique bridge prize, an ideal birthday or Christmas present. Convalescents, shut-ins and hospital patients will find a new diversion in Tru-Vue as well as an interesting pastime. Tru-Vue is not only entertaining, but educational as well and, best of all, appeals to both grownups and children alike.

**TRAVEL THE GLOBE WITH TRU-VUE**  
Nearly 300 different subjects are now available—Animals, Films for Children, National Parks, Scenic Views, Stars of Stage and Screen, Principal Cities, Foreign Countries, Silly Fond in her famous dances, etc.

The retail price is right—within the reach of everyone. TRU-VUE sells for 65c. Films sell for 35c each. **DO NOT DELAY—SEND FOR YOUR SAMPLE TODAY.**

**FIVE DAY TRIAL OFFER**  
Enclose a \$1.00 bill and mail the coupon now. We will immediately send you a sample viewer and film and will include an extra demonstrating film without charge. If you are not entirely satisfied and will return samples within 5 days, your dollar will be cheerfully refunded.

**MAIL THIS NOW**

Tru-Vue, Inc., Dept. R  
Rock Island, Illinois.  
Please send me demonstrating sample, complete details of your money-making plan and all necessary supplies.

NAME.....

ADDRESS.....

CITY..... STATE.....

## Dave Gould FAMOUS DANCE DIRECTOR of the SCREEN'S SMASH HITS!

*Teacher of the Stars*  
Whose famous dance creations have included such stars as Fred Astaire, Eleanor Powell, Ginger Rogers, Ruby Keeler, Geo. Murphy, Betty Grable, June Knight, Ann Sothern, and many others

## WILL TEACH YOU How to Dance

ONLY \$1.00 BRINGS COMPLETE COURSE

This amazing home course of sensational Ballroom Dance Instructions, regularly sold for \$10, NOW OFFERED, for a limited time, for only \$2.95. You send only \$1.00, and the complete course of Dave Gould's Dance Instructions, covering five of his amazing dance creations, will be sent you at once, on

## 5 DAYS FREE TRIAL

With the understanding that after you study it, practice the steps—see how easy it is to become an accomplished dancer—and after you are completely satisfied, you remit the small balance of \$1.95 in 2 small monthly remittances. You are the sole judge. If not completely thrilled with this amazing offer, return the course and your \$1 will be refunded immediately.

## LEARN THRILLING DANCES

Imagine, learning at home, from the famous Dance Director who created the Carioca, The Continental, and other famous dances; the man who staged the dance ensembles for many of the outstanding smash hits of the screen, including "Broadway Melody", "Born to Dance", "A Day at the Races", "Gay Divorcee", and numerous other big hits. Dave Gould will teach you how to master the steps of his thrilling ballroom dance creations, will show you how to become a good dancer for your share of fun and popularity. Stars and Studios have paid Dave Gould thousands of dollars for his methods—they are yours at home for next to nothing. Be the first in your community to get the Dave Gould complete Ballroom dancing course—you'll be delighted, and the envy of your friends.

## DAVE GOULD GUARANTEES

To teach you how to dance by his simple, unique method of teaching, or it won't cost you a single penny. You take no chances because your money will be completely refunded during 5 days free trial period, if you are not completely satisfied.

**FILL OUT COUPON—SEND IT WITH \$1 TODAY**



DAVE GOULD, Box 110  
HOLLYWOOD, CALIF.

Under your money back guarantee, send me your regular \$10 Dance Course, at special price of only \$2.95. I am enclosing \$1, and will remit balance of \$1.95 in 2 monthly remittances. I understand that if not completely satisfied, I may return the course within 5 days and my money will be refunded.

Name.....

Address.....

City..... State.....

NOTE: If you prefer not to send money, pay the postman \$1, plus C.O.D. postage. Remittance with order however, save C.O.D. charges.

# FRIENDS OF YOURS



Music-master of the Burns and Allen show, heard over CBS Fridays, 8:30 p.m. EST; 9:30 PST, English-born Ray Noble composes popular songs for the fun of it, says he considers jazz the "billboard" of modern music



"Dipsy Doodle" isn't Larry Clinton's only claim to distinction. In 1937, he arranged more than a fourth of all songs published. Larry leads his own orchestra for NBC's Saturday night "Quaker Party," 8 p.m. EST



"Hollywood Hotel's" telephone operator, whose voice has launched 4 years of programs, is Duane Thompson. CBS, Fridays, 9 to 10 p.m. EST



Vocalist of Kay Kyser's "Kollege of Musical Knowledge" is Virginia Simms, heard on NBC's classroom hour Wednesdays at 10 p.m. EST



Richard Maxwell, CBS tenor-philosopher, brings "Songs of Cheer and Comfort" to listeners, Monday through Friday, from 9 to 9:15 a.m. EST

# LANGUAGES Made *easy* By LINGUAPHONE

This amazing new Method enables you, in your own home, to speak and read any of 23 foreign languages in an incredibly short time. Endorsed by leading university professors and thousands of men and women as the quickest, simplest and most thorough language method. Send for catalogue and FREE Trial Offer.

LINGUAPHONE INSTITUTE  
43 Rockefeller Center New York City

# FREE Aerial Eliminator



WITH NEW NOISE ELIMINATOR  
Now... by simply attaching your WONDER-TONE NOISE ELIMINATOR to your radio (long or short wave) distracting buzzes and clicks will vanish like magic. Entirely different, this amazing new invention insures thrilling, clear tone reception on local and distant stations! 5-DAY TRIAL OFFER. Send \$1.00 (coin or stamps) for your WONDER-TONE NOISE ELIMINATOR—with Aerial Eliminator included FREE—ends the need for aerial wires! Return merchandise after 5 days' trial, if you're not delighted. WONDER-TONE LABS., Dept. R-14, Chicago, Ill.

# PORTABLE SALE!

Brand New! Only \$19.95 and up  
10-Day Trial—Easy Terms  
Brand New, latest model Remington Cade only \$19.95 during this sensational sale. Also, Royal, Corona, and world-famous Featherweight Portables at real money-saving prices. Featherweight Model NO MONEY DOWN—Sent on 10 days trial—Easy terms. Guaranteed latest models—up-to-date streamline features. Limited offer. Descriptive literature sent free. Act at once. FREE course in typing included. Also standard, full-sized office models rebuilt and fully guaranteed at \$34.95. International Typewriter Exch., Dept. 1176 Chicago

# Free for Asthma During Winter

If you suffer with those terrible attacks of Asthma when it is cold and damp; if raw, Wintry winds make you choke as if each gasp for breath was the very last; if restful sleep is impossible because of the struggle to breathe; if you feel the disease is slowly wearing your life away, don't fail to send at once to the Frontier Asthma Co. for a free trial of a remarkable method. No matter where you live or whether you have any faith in any remedy under the Sun, send for this free trial. If you have suffered for a lifetime and tried everything you could learn of without relief; even if you are utterly discouraged, do not abandon hope but send today for this free trial. It will cost you nothing. Address Frontier Asthma Co. 93-D Frontier Bldg 462 Niagara Street. Buffalo, New York

# WOMEN WANTED TO SELL DRESSES

As Low As \$1.24 to FRIENDS!  
Easy to Earn Extra Money in Spare Time  
It's easy to earn up to \$22 in a week demonstrating and taking orders from friends for newest, smartest Spring and Summer styles famous Harford Frocks. Amazing values. Complete line—all sizes. No experience—no money needed. No house-to-house canvassing. We send you beautiful style presentation FREE—also opportunity to get your own dresses FREE of extra cost. Please write fully about yourself. HARFORD FROCKS, Dept. N-81, Cincinnati, O.

# WAVE Your HAIR AT HOME with "JACKEY" Wave Setter

New amazing device gives you professional wave in 5 minutes—also re-sets your permanent. Jackey does for you, mechanically, exactly what the beauty operator does with her fingers and a comb, when she gives you a finger wave. It took her 6 months to learn it, you can do it instantly by placing "Jackey" on your hair and merely pushing your thumb and forefinger together. It automatically draws any type of wave, void of amateurish look—best suited to your personality—saves \$13.50 to \$26.00 a year on beauty bill. Uses no heat; no electricity; no dangerous chemicals. Made of sturdy comb-like material, lasts many years. Light as a feather, a child can handle it. Costs only \$1.00. Just send \$1.00 for "Jackey" postpaid. Or send your name and address and we'll ship C.O.D. Pay postman \$1.00 plus charges on arrival. Guaranteed as advertised in Good Housekeeping. If not delighted we insist you return it within 10 days for your dollar back. Order today. JACKEY PRODUCTS, Box 61-XD, Louisville, Ky.



PAT. NO. 2100538

# RADIO GUIDE'S X-WORD PUZZLE

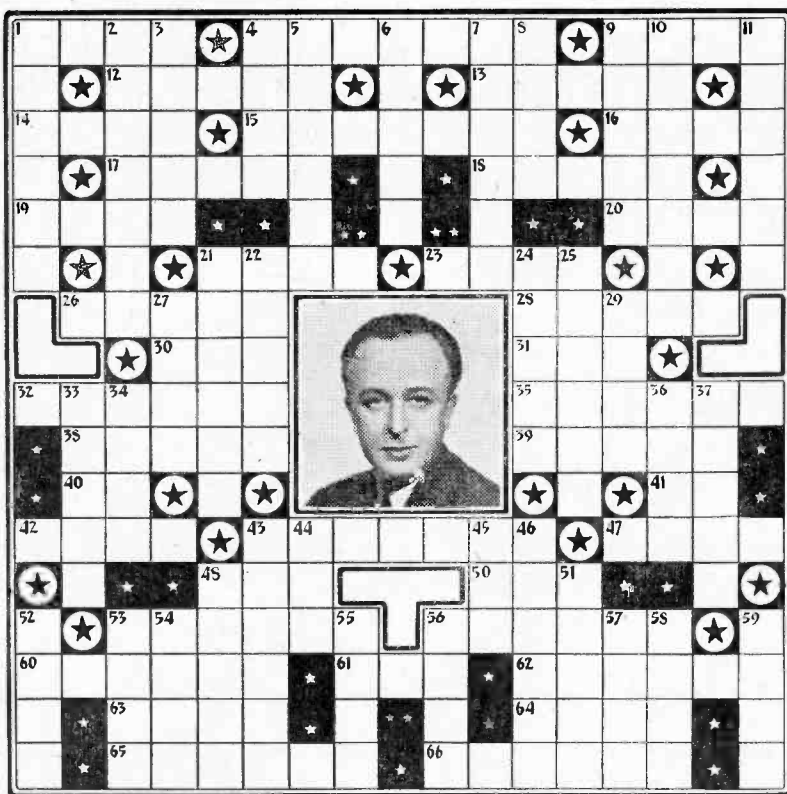

- HORIZONTAL**
- Carl —, bandleader
  - "Tiny" —, announcer
  - Move backward and forward rapidly
  - Jesse Crawford plays one
  - Rose — Brancato, soprano
  - Telegram
  - A typesetter
  - Covert of a wild beast
  - Public storehouse
  - Lively Scotch dances
  - An overseer
  - Aspect
  - Smith, singer
  - Johnson, radio actress
  - To bend the knees
  - Greek letter
  - Wholly
  - Correlative of neither
  - Perish from hunger
  - Pasternack, orchestra leader
  - Substance taken from pine trees
  - Oil from the petal of roses
  - Either
  - Thus
  - Purchases
  - "Bunny" —, bandleader
  - Belasco, bandleader
  - Distant
  - Steal
- VERTICAL**
- First name, star in the portrait
  - Belonging to another nation
  - Irritates
- Solution to Puzzle Given Last Week**
- |   |   |   |   |   |   |   |   |   |   |   |   |   |   |   |
|---|---|---|---|---|---|---|---|---|---|---|---|---|---|---|
| M | A | R | Y | L | I | V | I | N | G | S | T | O | N | E |
| V | O | L | I | N | R | O | A | N | A |   |   |   |   |   |
| M | I | N | U | E | T | S | W | O | R | E | S | P | R | Y |
| D | E | N | S | T | A | N | B | A | R | K | A |   |   |   |
| O | G | L | E | Y | E | R | I | E | Y |   |   |   |   |   |
| P | I | N | I | P | L | T | E | R | S | T | E | E | L |   |
| N | E | E | L |   |   |   |   |   | S | E | C | T | A |   |
| W | A | L | L | A |   |   |   |   | U | H | U | B | S |   |
| V | A | L | L | A |   |   |   |   | S | O | P | H | I |   |
| E | N | D | S |   |   |   |   |   | A | B | E | S | S |   |
| H | A | P | O | R | Y |   |   |   | R | A | Y | L | I |   |
| S | A | Y | L | E | R | I | L | L | E | R | L | E | E |   |
| L | V | E | A | L | E | O | T | T | O |   |   |   |   |   |
| T | E | D | W | A | R | D | S |   | H | E | N | S |   |   |
| R | O | S | S | A | R | E | A | K | R | U | E | G | E |   |
| I | R | E | A | M |   |   |   |   | G | E | R | M | E |   |
| T | R | E | N | D | S |   |   |   | P | L | O | D | S |   |

# HOLLYWOOD SHOWDOWN

(Continued from Page 11)

heard a gag-testing preview performance. When you listen in Tuesday, the whole show will be changed. I don't know why, but it will be. You'll see." Bob was right. The test performance and the actual broadcast were practically two different shows. Which reminds that at the previous week's show, after Jack Smart's line, "Roll me two watermelons," the sound-effects was to be the noise of ten tennis balls being struck by a bowling ball. A professional bowler was hired and an alley improvised—but when the time for his "strike" arrived, he unleashed the ball—and dropped *but one pin!* . . . At "Good News" rehearsal November 3, conductor Meredith Willson sat enraptured while an eighteen-year-old girl exhibited her skill at the piano. She was Kato Mendelssohn Szekeley, the great-great-granddaughter of Felix Mendelssohn.

Tag Lines: Dorothy Lamour missed her November 13 coffee hour just to spend ten days with hubby Herbie Kay in New York . . . Ken Murray, so very attentive these days to Rochelle Hudson, returns to New York to be master of ceremonies at the New York Paramount for the week beginning December 7, when Shirley Ross makes her personal appearance . . . Joy Hodges (ex-Ozzie Nelson and Jimmy Grier warbler) and Robert Wilcox have finally called off their wedding plans, and now Joy has bought a sensitive radio receiver so she can hear her brother Max, organist at WHO, Des Moines, play his nightly recitals. Ginger Rogers promises to divulge a new dance step when she emotes November 27 as Silver Theater guest.

RADIO GUIDE'S PROGRAM LOCATOR APPEARS IN THE ISSUE DATED THE SECOND SATURDAY OF EACH MONTH

Civil Service Jobs  
Start \$105 to \$175 Month



Railway Postal Clerks—Mail Carriers—Post Office Clerks—Clerks at Washington—Stenographers—Typists—File Clerks. Get a 1939 Government Job.

Men—Women  
Franklin Institute, Dept. E199, Rochester, N. Y.  
Rush to me (1) Full particulars regarding U. S. Government jobs, (2) a free copy of 32-page book, "How to Get U. S. Government Jobs," (3) Tell me how to qualify for a government job.  
Name \_\_\_\_\_  
Address \_\_\_\_\_  
Use Coupon before you lose it.

AMAZING MACHINE GROWS HAIR  
"Intermittent Vacuum" stimulates deep-lying scalp blood vessels—and GROWS HAIR in thousands of cases of baldness. Stops falling hair. Tones up scalp. New hair often in 90 days. Easy to use this amazing machine at home. Only \$9.95 complete. Write quick for FREE TRIAL OFFER. RAND, Dept. RR-1658, Newport, Ky.  
Only \$9.95 COMPLETE  
Fully Guaranteed

FOR THE MOST COMPLETE PROGRAMS PUBLISHED GET RADIO GUIDE

MIDWEST SALE FACTORY-TO-YOU!  
PUT THIS NEW CHASSIS IN YOUR CABINET  
14-TUBES  
WORLD-WIDE CHASSIS  
NEW!  
SAVE UP TO 50%  
HERE it is—the greatest radio value we have ever offered. A big, powerful, new 14-tube world-wide Midwest. Why be content with an 8 or 10-tube set . . . when it is so easy to install this big, new, powerful 14-tube chassis in your own cabinet for the same price! For a little more than the cost of new tubes, you can modernize your old radio and get exciting world-wide reception—during this special sale!

COMPLETE CHASSIS  
WITH TUBES AND SPEAKER  
30 DAYS TRIAL  
LIBERAL TRADE-IN ALLOWANCE UP TO \$40 ON YOUR OLD RADIO

EASY TERMS  
Midwest radios are sold only direct from the factory—not through stores or dealers.  
Dept. 94-FF, MIDWEST RADIO CORPORATION, Cincinnati, O.

MIDWEST RADIO CORPORATION  
Dept. 94-FF  
Cincinnati, Ohio  
Name \_\_\_\_\_  
Address \_\_\_\_\_  
Town \_\_\_\_\_ State \_\_\_\_\_  
User-Agents Make Easy Extra Money. Check here ( ) for details.

# SUNDAY

# THIS WEEK'S PROGRAMS

# SUNDAY

## MORNING

**8:00 a.m. CST**

NBC-Turn Back the Clock: WIRE (sw-21.5)

NBC-Coast to Coast on a Bus: WMAQ WLW WMT KWK WIBA (sw-15.21)

CBS-From the Organ Loft: News: WCCO WBBM WKBB WFBM (sw-21.57)

**8:15**

NBC-Tom Terris: WIRE

**8:30**

NBC-Melody Moments: WIRE (sw-21.5)

CBS-Wings Over Jordan: WKBB WBBM WCCO KMOX (sw-21.57)  
Speaker: Prof. E. B. Henderson

**9:00**

NBC-Russian Melodies, dir., Alexander Kiriloff: WLW WCFL (sw-15.21)

CBS-Church of the Air: WCCO KMOX WBBM WMBD WKBH WOC (sw-21.57)

NBC-The Radio Pulpit: Radio Choristers: WMAQ (sw-21.5)

News: WTMJ WROK WMT

**9:15**

NBC-Russian Melodies: WOWO KWK

**9:30**

NBC-Music & American Youth: WMAQ WIBA WBOW (sw-21.5)

CBS-Horn & Hardart Children's Hour: (sw-21.57)

NBC-Cleveland College Chamber Music Concert: KWK WCFL WOWO

CBS-Aubade for Strings: WKBB WCCO WBBM WKBH WMBD WFBM

**9:45**

CBS-Aubade for Strings: KMOX WISN

News: WIBA WMBD

**10:00**

CBS-Charles Paul, organist: WOC WCCO WBBM WFAM WKBH WKBB

NBC-News: Alice Remsen, contr.: WLW WOWO

NBC-News: To be announced: WIBA WBOW (sw-21.5)

MBS-Sunrise in Hawaii: WGN KWK WMT WIRE

This program will come from Honolulu in the Hawaiian Islands and will be a typical native program, featuring Alfred Keoloha Perry and his Singing Surfers; Victoria H., young Hawaiian woman soloist; Clara Inter, leading singer of Hawaiian comedy songs; Napua Stevens, Hawaiian girl singer; David Kelli, considered the outstanding steel guitar player in the Hawaiian Islands.

**10:15**

NBC-Neighbor Nell: KWK WLW WIRE WOWO WMAQ

CBS-Charles Paul, organist: KMOX

MBS-Reviewing Stand: WGN

**10:30**

CBS-Major Bowes' Capitol Family: Dalton Bros.: Nicholas Cosentino, tr.: Charles Magnante, accordionist; Sam Herman, xylophonist; Robt. Reed, m.c.: Waldo Mayo's Orch.: WFAM WKBH WCCO WMBD WOC (sw-21.57)

NBC-Southernaires, quartet: WLS WMT WOWO

NBC-Madrigal Singers: WBOW WIBA WLW (sw-21.5)

MBS-Sports Roundup: WGN

It Happened So Quick: KMOX WBBM

**10:45**

CBS-Major Bowes: KMOX

MBS-Canary Chorus (Amer. Bird Products, Inc.): WGN KWK

NBC-Madrigal Singers: WIO

**11:00**

MBS-Charles Courboin, organist: WOR (710 kc.)

NBC-Radio City Music Hall of the Air: Symphony Orch., dir. Erno Rapee: KWK WOWO (sw-15.21)

Program will feature excerpts from Verdi's "Rigoletto."

Church Services: WBOW WMT WAAF-Let's Dance

**11:15**

News: WAAF WTAQ

## Schedule Changes—New Programs, Program Changes and Closings can be found on page 34

### Log of Stations Listed in Edition E—Midwestern

Call Letters	Kilo-cycles	Power Watts	Location	Net-work	Call Letters	Kilo-cycles	Power Watts	Location	Net-work
KMOX	1090	50,000	St. Louis, Missouri	CBS	WISN	1120	1,000	Milwaukee, Wisconsin	CBS
KOA (8 pm on)	830	50,000	Denver, Colorado	NBC-R	WJBC*	1200	250	Bloomington, Illinois	Local
KSD	550	5,000	St. Louis, Missouri	NBC-R	WJDD	1130	20,000	Chicago, Illinois	Local
KWK	1350	5,000	Chicago, Illinois	NBC-B & MBS	WJR†	750	50,000	Detroit, Michigan	CBS
WAAF	920	1,000	Chicago, Illinois	Local	WKBB	1500	250	Dubuque, Iowa	CBS
WBAA	890	1,000	West Lafayette, Indiana	Local	WKBH	1380	1,000	La Crosse, Wisconsin	CBS
WBBM	770	50,000	Chicago, Illinois	CBS	WLS	870	50,000	Chicago, Illinois	NBC-B
WBOW	1310	250	Terre Haute, Indiana	NBC	WLW	700	500,000	Cincinnati, Ohio	NBC & MBS
WCCO	810	50,000	Minneapolis-St. Paul, Minn.	CBS	WMAQ	670	50,000	Chicago, Illinois	NBC-R
WCFL	970	5,000	Chicago, Illinois	NBC-B	WMBD	1440	5,000	Peoria, Illinois	CBS
WENR	870	50,000	Chicago, Illinois	NBC-B	WMT	600	5,000	Cedar Rapids and Waterloo, Ia.	NBC-B & MBS
WFAM	1200	100	South Bend, Indiana	CBS	WOC	1370	250	Davenport, Iowa	CBS
WFBM	1230	5,000	Indianapolis, Indiana	CBS	WOWO	1160	10,000	Fort Wayne, Indiana	NBC-B
WGN	720	50,000	Chicago, Illinois	MBS	WROK	1410	1,000	Rockford, Illinois	Local
WHA	940	5,000	Madison, Wisconsin	Local	WSBT	1360	500	South Bend, Indiana	CBS
WHAS†	820	50,000	Louisville, Kentucky	CBS	WSUI	880	1,000	Iowa City, Iowa	Local
WHIP	1480	5,000	Hammond, Indiana	Local	WTAD	900	1,000	Quincy, Illinois	Local
WHO	1000	50,000	Des Moines, Iowa	NBC-R	WTAM†	1070	50,000	Cleveland, Ohio	NBC-R
WIBA	1280	5,000	Madison, Wisconsin	NBC	WTAQ	1330	1,000	Green Bay, Wisconsin	CBS
WIND	560	5,000	Gary, Indiana	Local	WTMJ	620	5,000	Milwaukee, Wisconsin	NBC
WIRE	1400	5,000	Indianapolis, Ind.	NBC-R					

Frequencies of Stations Carrying Rebroadcasts: KSL, 1130; KNX, 1050; KPO, 680; KOA, 830; KPRC, 920; WBAP, 800; WOAI, 1190; KFI, 640

NBC—National Broadcasting Company  
CBS—Columbia Broadcasting System  
MBS—Mutual Broadcasting System  
NBC-B—National Broadcasting Company Basic Blue Network  
NBC-R—National Broadcasting Company Basic Red Network  
†—Night Programs Only  
\*—10 a.m. to 5 p.m. Only

**PLEASE NOTE:** Symbols in parentheses, such as (sw-9.53), after a program listing indicates that this program may be heard by tuning in 9.53 megacycles on your short-wave dial. For foreign short-wave programs, please see page 36.

**NOTICE:** The programs as presented here were as correct and as accurate as the broadcasting companies and RADIO GUIDE could make them at the time of going to press. However, emergencies that arise at the studios sometimes necessitate eleventh hour changes in program listings, time, etc.

If your favorite station is not listed at quarter or half hour periods, consult the time listings immediately above. The chances are that a network program of 30 or 60 minutes' duration is on the air at a quarter-hour when you do not find your station listed.

WBBM-Waltz Time  
WFAM-First Presbyterian Church  
WTMJ-Question Bee

**11:30**

CBS-Salt Lake City Tabernacle Choir & Organ: WKBH WTAQ KMOX WOC (sw-21.57)  
NBC-Radio City Music Hall of the Air: WIRE WLW

NBC-Univ. of Chicago Round Table Discussion: WMAQ (sw-15.33)

WAAF-The Vaudeville Theater  
WBBM-Waltz Time  
WCCO-World We Live In  
WCFL-Varieties  
WFBM-Footlight Parade  
WIND-Methodist Prgm.  
WLS-Grace Wilson, cont.: Howard Peterson, organist  
WTMJ-Say It with Music

**11:45**

CBS-Salt Lake City Tabernacle Choir: WKBH WFAM

NBC-Radio City Music Hall: WMT

WBBM-Magic Numbers  
WCCO-Rabbi Gordon  
WCFL-Fashions on Parade  
WFBM-College Circuit  
WSUI-Farm Flashes  
WTAD-Football Resume  
WTMJ-Harry Ford

## AFTERNOON

**12:00**

NBC-Meridian Music: WMAQ WIO

NBC-Great Plays: WENR KWK WBOW WTMJ (sw-15.21)

Read by almost every high school student in the land, "Julius Caesar" is one of Shakespeare's best known tragedies. The poet's masterly delineation of character, and his candid treatment of human ambition and mob psychology make the play as vital today as three hundred years ago. "Julius Caesar" is the second of three Shakespearean dramas presented on this program. More detail on page 16.

CBS-Church of the Air: WCCO WOC WFAM

MBS-Lutheran Hour: WIRE

KMOX-Marshall Family  
WAAF-Musical Hour  
WBBM-Morning Varieties  
WCFL-Mid Day Melody Mart  
WFBM-Song Hits  
WGN-Midday Melodies

WHIP-Hungarian Music  
WIBA-Tony Salerno's Orch.  
WIND-German Hour  
WISN-Stardust Matinee  
WJBC-Organ Melodies  
WKBB-Singing Strings  
WLW-Church by the Side of the Road  
WKBH-To be announced  
WMBD-News  
WMT-George Sir Venka's Orch.  
WOWO-Children Chapel  
WSUI-Rhythm Rambles  
WTAD-Bible Stories  
WTAQ-Red Raven's Orch.

**12:15**

NBC-Meridian Music: WMAQ WHO

News: WJBC WKBH WKBB WTAQ  
KMOX-Of Men & Books  
WCFL-Today's Hits  
WFBM-Waltz Time  
WGN-Alice Blue, pianist  
WMBD-Four Men Only  
WOWO-Four Fellows  
WROK-News: Interlude  
WTAD-Debutantes

**12:30**

NBC-Great Plays: WENR  
CBS-Europe Calling: WKBB KMOX WFBM WISN WCCO (sw-15.27)

Address by Assistant Secretary of State A. A. Berle in reference to coming Pan-American Conference.  
NBC-Benno Rabinoff, violinist: KSD WHO  
MBS-Men with Wings, drama: WGN

News: WIBA WOC  
WBBM-Doug Hope  
WFAM-Funny Paper Man: Young America  
WIRE-To be announced  
WJDD-Salon Ensemble  
WKBH-Parade of the Funnies  
WLW-Mary & Bob's True Story  
WMAQ-News: Sing an Old Song  
WMT-Sweet Music  
WOWO-Missionary Hour  
WROK-Concert Hall  
WTAD-Bible Story

**12:45**

CBS-The Farmer Takes the Mike: WKBH WMBD WFBM WBBM KMOX WOC (sw-15.27)  
R. H. McCarroll, chief chemist of Ford Motor Co., will be interviewed by farmers.

NBC-Bob Becker's Chats About Dogs, drama (Red Heart Dog Food): WHO KSD  
Guest: Robert Seanlon, blind U. of Chicago student, and his "master eye" dog.

Concert Hall: WIBA WIRE  
WCCO-Exclusive  
WCFL-Modern Melodies  
WGN-Hits of Today  
WISN-Melody Time  
WJDD-Sunday Melodies  
WMAQ-Three Romeos  
WMT-History Speaks  
WTAD-Blended Voices  
WTAQ-Clara Dawes, sop.

**1:00**

NBC-The Magic Key of RCA: Symphony Orch.: Frank Black, dir.; Guest: WBOW WOWO WLW WMT WENR KWK WIRE WIBA (sw-15.21)

Guests: Emanuel Feuerman, distinguished Austrian cellist; Margaret Spears, soprano; The Songsmiths; Ida Vollmar, photographer's model.

NBC-Program from Norway: KSD WMAQ WHO  
King Haakon VII of Norway will be heard from Oslo in a program celebrating the opening of a new short-wave station there.

CBS-Immigrants All—Americans All, drama: WBBM WOC KMOX WKBB WFBM WTAQ (sw-15.27)  
The story of "Our English Heritage," of English colonization, immigration and development of influence will be told in the second episode of this series.

Football; Green Bay Packers vs. New York: WKBH WTMJ

WAAF-Remember with Joy  
WCCO-Radio Training  
WCFL-Spotlight Prgm.  
WFAM-News; Hungarian Hour  
WGN-Don Pedro's Magic Violin  
WHIP-Historic Poland  
WIND-Turn on the Heat  
WISN-Polish Merry-makers  
WJDD-Thrilling Moments in Hanley History  
WMBD-Fashions of the Hour  
WROK-Dixon Community Hour  
WSUI-Musical Chats

**1:15**

CBS-Immigrants All—Americans All: KMOX

WAAF-Musical Newsy  
WCCO-Musical  
WCFL-Walkshaw  
WGN-Margery Graham, poetry  
WIND-Football Preview  
WJDD-Football; Chicago Bears vs. Brooklyn Dodgers  
WTAD-Keeping Step with the Schools

**1:30**

NBC-Adult Education: WEF (660 kc.)  
Prominent educators will discuss the philosophy and objectives of this phase of education. Its relation to community life, present activities in the field, and its contributions to democracy in which we live. More detail on page 4.

Officials and athletes from England will discuss the forthcoming competitions.

WAAF-Tower Tunes  
WCFL-Happy Jack Turner, songs & patter  
WFBM-Home Life Hour  
WGN-Alice Blue, pianist  
WHO-Strange As It Seems  
WIND-Football; Chicago Cardinals vs. Detroit Lions  
WISN-Five-Star Theater  
WROK-True Stories of Health: Musicale

**1:45**

NBC-Kiddoodlers: WMAQ KSD (sw-15.33)

KSD-Camera Club  
WAAF-Piano Novelties  
WCCO-Strange As It Seems  
WCFL-Spanish Lesson  
WGN-Chats About Dogs  
WHO-News  
WISN-Bowling Highlights  
WROK-Bernice Whitechurch  
WTAD-Bessie Dean Reinert

**2:00**

CBS-Philharmonic Symphony Society of New York: KMOX WOC WBBM WFAM WFBM WMBD WKBB WCCO WISN (sw-11.83)  
Music detail on page 9 this week.

NBC-Sunday Drivers: WIBA WHO (sw-15.33)  
NBC-Smoke Dreams; Orch. dir. Virginio Marucci (H. Fendrich Cigars): KWK WLW WENR WMT

NBC-Dog Heroes, sketch (Thrive Dog Food): (sw-15.21)  
MBS-On a Sunday Afternoon: WGN  
KSD-Strange As It Seems  
WAAF-Kourt of Knowledge  
WBOW-To be announced  
WJDD-Concert Hour  
WHIP-B. S. Patzkowski  
WIRE-Rhythm Makers Revue  
WKBH-Football  
WMAQ-Give Me a Job  
WOWO-News  
WROK-News: Sunday Song Service

Contestants: Gloria Hills, soprano, from Maplewood, N. J.; Ernesto Vinci, baritone, from New York, N. Y.; Suzanne Stein, mezzo-soprano, from New York, N. Y.

CBS-Buddy Clark's Sunday Supplement; Edith Dick, songs; Leith Stevens' Orch.: WMBD WFAM WISN WKBB WKBH WOC (sw-11.83)

MBS-Musical Steel Makers, All Employee Prgm. (Wheeling Steel Corp.): WLW WGN

WSUI-Campus Activities: World Bookman  
WTAD-Little Theater of the Air  
WTAQ-Thomas Peluso's Orch.

**2:15**

NBC-Barry McKinley, bar.: WLW  
KSD-Lud Gluskin's Orch.  
KWK-Music As You Like It  
WENR-Donald Novis, trn.  
WHIP-Interstate Tunes  
WMT-Bean Ball  
WOWO-Frank Carleton Nelson  
WSUI-Within the Classroom  
WTAQ-Easy Twins

**2:30**

NBC-Second Guessers, football comments: WENR KWK WIBA (sw-15.21)

NBC-Richard Himber's Orch.: WBOW WHO WIRE  
CBS-Philharmonic-Symphony Society of New York: WTAQ

MBS-People's Rally (Mennen Co.): WGN WLW  
KSD-University of Chicago Round Table Discussion

WAAF-Melody Medley  
WCFL-Health Crusade  
WHIP-Budapest Hour  
WMAQ-To be announced  
WOWO-Church of the Nazarene  
WROK-Week in Review  
WTAD-Lawrence Glsemeyer

**2:45**

NBC-Richard Himber's Orch.: WIRE

WAAF-George Morgan, trn.  
WMAQ-Say It With Music  
WMT-Sunday Afternoon Melodies:  
WROK-Snikkret Serenade

**3:00**

NBC-National Vespers: WENR

NBC-Rangers Serenade: WBOW (sw-9.53)

MBS-Benay Venuta's Prgm.: KWK

Father Charles E. Coughlin: WOC WHO WIBA WIRE

WAAF-Jimmie Kozak, pianist  
WBA-Concert Review  
WCFL-Comedy Kingdom  
WGN-We, the Wives Quiz  
WJBC-Elementary Dept.  
WLW-Josef Cherniavsky's Concert  
WMAQ-Strange As It Seems  
WMT-Bishop Oxnam  
WOWO-Temple Radio Service  
WROK-Ogle County Community Prgm.

**3:15**

WSUI-Adventures of Story Land  
WAAF-The Clef Barons  
WCFL-Stars of Tomorrow  
WMAQ-A Step Ahead with Norman Ross  
WSUI-Waltz Interlude

**3:30**

NBC-The World Is Yours, Smithsonian Institute Drama: WBOW WTMJ WLW (sw-9.53)  
The drama of intense rivalry for military advantage will be dramatized in "Aircraft in the World War." A contrast will be made of the crude airplanes of the past with the present-day stratosphere flying.

More detail on page 4.

MBS-Lutheran Hour (Lutheran Layman's League): KWK WCFL WMT WISN

NBC-Norman Cloutier's Orch.: WENR

MBS-Court of Human Relations: WGN

WAAF-Matinee Melodies  
WENR-Vivian Della Chiesa, sop.  
WHIP-Rt. Rev. Leon Grochowski  
WJBC-Church Choirs  
WKBH-String Ensemble  
WMAQ-Question-Air with Bob Brown

WOWO-Lutheran Hour  
WROK-North Shore String Trio  
WSUI-Iowa State League of Women Voters  
WTAD-Hannibal Prgm.

**3:45**

WAAF-Kay Armen, songs

**4:00**

NBC-Metropolitan Opera Auditions (Sherwin Williams Co.): WENR WOWO KWK WMT (sw-15.21)

Contestants: Gloria Hills, soprano, from Maplewood, N. J.; Ernesto Vinci, baritone, from New York, N. Y.; Suzanne Stein, mezzo-soprano, from New York, N. Y.

CBS-Buddy Clark's Sunday Supplement; Edith Dick, songs; Leith Stevens' Orch.: WMBD WFAM WISN WKBB WKBH WOC (sw-11.83)

MBS-Musical Steel Makers, All Employee Prgm. (Wheeling Steel Corp.): WLW WGN

# Good Listening for Sunday

Further details and stations which will broadcast these programs may be found in the adjacent program columns at the time hereunder indicated

## MORNING

- 11:00 **CST Radio City Music Hall.**  
Symphony orchestra directed by Erno Rapee.
- 11:30 **CST University of Chicago Round Table Discussion.**

## AFTERNOON

- 12:00 **CST Great Plays.**  
Shakespeare's "Julius Caesar" will be presented.
- 1:00 **CST The Magic Key; Symphony Music.**  
Frank Black, director; Clifton Fadiman, m.c. Emmanuel Feuerman, Austrian cellist, and Ida Vollman, blonde model for RCA ad, are featured.
- 1:30 **CST Adult Education Round Table.**
- 2:00 **CST Philharmonic-Symphony Society of New York.**  
John Barbirolli, conductor.
- 3:30 **CST The World Is Yours; Dramatization.**
- 4:00 **CST Metropolitan Opera Auditions of the Air.**
- 4:30 **CST Ben Bernie's Orchestra and Lew Lehr, Comedian.**
- 5:00 **CST Silver Theater.**  
Helen Hayes stars with Orson Welles in the second part of "Stars in Their Courses."

## NIGHT

- 6:00 **CST Edward Tomlinson, talk.**  
Preview of the coming Pan-American Congress.
- 6:00 **CST Jack Benny, Comedian.**  
Mary Livingstone; Kenny Baker; Andy Devine; Phil Harris' orchestra.
- 6:30 **CST Seth Parker; Down-East Character.**
- 7:00 **CST Variety Show; Ameche, Bergen, McCarthy, Eddy, Lamour, Canovas.**
- 7:00 **CST Orson Welles and Mercury Theater.**  
Ibsen's "Peer Gynt" will be presented.
- 8:00 **CST Hollywood Playhouse; Starring Charles Boyer.**
- 8:00 **CST Sunday Evening Hour; Symphony Music.**  
Jose Iturbi, conductor. Beniamino Gigli, great Italian tenor.
- 8:30 **CST American Album of Familiar Music.**
- 8:30 **CST Walter Winchell; News and Gossip.**
- 9:00 **CST Robert Benchley; Variety Program.**  
The premiere of a show featuring humorist Benchley.
- 9:00 **CST Horace Heidt and His Orchestra.**

WCFL-Showboat Cumberland Queen  
WIND-Eddie Neibaur's Orch.  
WLS-Sports Review  
WROK-Freeport Studios  
WSUI-Children's Hour

## 7:15

WLN-News  
WGN-Tiny Hill's Orch.  
WIND-Charlie Agnew's Orch.  
WLS-Bradleys of Prairie Farm  
WSUI-Evening Musicale

## 7:45

WSUI-The Writer Himself

8:00  
NBC-Hollywood Playhouse, drama, starring Charles Boyer (Woodbury); WENR WMT WLW KWK (sw-11.87) (also at 9:30 p.m.)

7:45  
Theater Angel Is Princess and Mary Forbes as Beatrice, support Boyer in "The Swan."

8:00  
CBS-Ford Sunday Evening Hour; Symphony Orch. dir. Jose Iturbi; WOC WJR WBBM WISN WHAS KMOX WTAQ WCCO WFBM WKBB (sw-9.65)

8:00  
Soloist: Beniamino Gigli, Italian tenor, will be heard for the first time in America since 1932.  
Music detail on page 9 this week.

8:00  
NBC-Manhattan Merry-Go-Round (Dr. Lyons); Pierre LeKreun, tnr.; Men About Town, trio; Rachel Carley, vocalist; Don Donnie's Orch.; WTAM KSD WMAQ WHO KOA WIRE (sw-9.53)

8:00  
WBOW-Concert Hall of the Air  
WCFL-Irish Hour  
WGN-Your Sunday Date  
WIBA-Electricity Speaks  
WIND-Concert Review  
WKBB-Review of the News  
WMBD-Music Hall  
WROK-Swedish Free Church  
WSBT-Sunday Night Dancing Party  
WSUI-University Symphony Orch.

8:15  
WIBA-Tropical Moods  
WIND-Sunday Evening Club

NBC-Sunday Afternoon in Rose-dale, sketch with Uncle Ezra (Alka-Seltzer); Vass Family; Henry Burr; Hot Shots; Mixed Octet; Orch.: WHO WIRE WMAQ WTMJ WIBA (sw-9.53)

For other details see sponsor's announcement on this page.

KMOX-Americans at Work  
WAAF-Jack Odell, news  
WBBM-Riddles in Rhythm  
WBOW-Sunday Song Service  
WCCO-Lamp Lighting Time  
WCFL-Father Justin's Rosary Hr.  
WFBM-Court of Human Relations  
WIND-The Fifth Quarter  
WJBC-Variety Prgm.  
WJJD-Sports, Jack Drees  
WROK-News; Interlude  
WSUI-Iowa State Medical Society  
WTAQ-Ave Maria

## 4:15

WAAF-Musicale Moderne  
WBBM-Around the Dial  
WIND-WPA Prgm.  
WISN-Rhythm Revue  
WJJD-The Man on the Ice, interviews  
WROK-Freeport Studios  
WSUI-Federal Symphony  
WTAD-News

## 4:30

CBS-To be announced: WKBB  
MBS-The Shadow (D. L. W. Coal Co.): WGN KWK

CBS-Ben Bernie & All the Lads with Lew Lehr (Half and Half Tobacco); WBBM WISN WCCO KMOX WFBM (sw-11.83) (also KSL KNX at 10 p.m.)

NBC-Three Cheers: WENR WTMJ WBOW (sw-15.21)

NBC-Paul Wing's Spelling Bee (Energie): WMAQ WHO WIRE WLW KSD (sw-9.53)

Teams: Railroad employes vs. Department store salesladies.

WFAM-Voice of Youth  
WIBA-Lutheran Vesper Hour  
WIND-Waltz Time  
WJBC-Women's Clubs  
WKBB-We Present Jules Lande  
WMBD-Hod Hiatt, organist  
WMT-Reverend Chenault  
WOC-Gerry Morrissey, songs  
WSUI-Elementary German  
WTAQ-Gladys Ives Brainard, pianist

## 4:45

NBC-The Master Builder, talk: WIBA WENR WBOW

WFAM-America in Peace  
WIND-This Rhythmic Age  
WJBC-Lillian Lynch  
WJJD-Suppertime Frolic  
WMBD-Dean & Gail  
WOC-Heralds of Destiny  
WTAQ-Sunday at Twilight  
WTMJ-Dance Orch.

## 5:00

NBC-New Friends of Music: WJZ (760 kc.)

The Kolisch Quartet will present another program in their series of Beethoven string quartets.

6:15  
CBS-Silver Theater, dramatic program (1847 Rogers Brothers); Guests: WISN WCCO WBBM KMOX WFBM  
Helen Hayes and Orson Welles will be heard in the second and final episode of I. A. R. Wylie's "Stars in Their Courses."

6:15  
CBS-To be announced: WKBB  
NBC-Catholic Hour: WMAQ WBOW WIBA WIRE (sw-9.53)  
MBS-Will Osborne's Orch.: WGN KWK

Father Charles E. Coughlin, speaker: WJJD WIND  
KSD-News: Rosario Bourdon's Orch.  
KWK-Piano Recital  
WCFL-Evening Bells  
WENR-Sach's Amateur Hour  
WHO-Maude Runyan, sop.  
WKBB-News  
WLW-Sing Time  
WMBD-Chuckles in the News  
WMT-Evening News  
WOC-Romantic Musinges  
WSBT-Moment Musicale  
WSUI-Elementary Spanish  
WTAQ-Sky Reporter  
WTMJ-Lone Ranger

5:15  
MBS-Will Osborne's Orch.: WMT  
KSD-Federal Agent, drama  
KWK-Musical Prgm.  
WHO-Vox Pop  
WKBB-To be announced  
WMBD-Paul Welton's Orch.  
WROK Musicale  
WSBT-Behind the Scenes in Magazines  
WTAQ-Percy Fullinwider, violinist

## 5:30

NBC-A Tale of Today, drama (Princess Pat): WMAQ WLW (sw-9.53-15.21)

MBS-The Show of the Week; Ray Perkins, m.c. (Chrysler Corp.); Guest Orch.: WISN WGN KWK WMT

Guest: Jimmy Dorsey's orchestra.

CBS-Laugh Liner (Wrigley's Gum); Billy House, comedian; Jack Fulton, tnr.; Carl Hohengarten's Orch.; WOC WMBD KMOX WTAQ WBBM WKBB WSBT WFBM WCCO WKBB

NBC-New Friends of Music: WBOW

KSD-Life of a Song  
WBAA-Band Concert  
WCFL-Lithuanian Hour  
WIBA-Joe Tantillo's Orch.  
WIRE-On to Victory  
WROK-Salvation Army String Band  
WSUI-Musical Moods  
WTMJ-Civic Concerts

## 5:45

WBOW-Quarter Hour Serenade  
WHO-Headlines of the Week  
WSUI-Daily Iowan of the Air

## NIGHT

## 6:00

NBC-Jell-O Prgm., starring Jack Benny with Mary Livingstone; Kenny Baker, tnr.; Andy Devine; Phil Harris' Orch.: WMAQ KSD WTAM WLW WBOW WIRE WHO WTMJ WIBA (sw-9.53) (also at 10:30 p.m.)

NBC-Edward Tomlinson and the Other Americas: WENR (sw-11.87)

More detail on page 4.

CBS-The People's Platform: WHAS KMOX WFBM WTAQ WBBM WKBB WCCO WISN WSBT WJR (sw-9.65)  
James G. McDonald, chairman of the President's Advisory Committee on Political Refugees, will discuss with others the problems of refugees.

MBS-Stan Lomax, sports: WMT

Sports Review: WKBB WMBD WOC  
KWK-Musical Prgm.  
WCFL-Typographical Union Talk  
WGN-Dick Jurgens' Orch.  
WIND-Polish Prgm.  
WJJD-Suppertime Frolic  
WROK-News: Organ  
WSUI-Dinner Hour Prgm.

## 6:15

MBS-Dick Jurgens' Orch.: WMT  
News: WOC WKBB WMBD  
KWK-Sports Review: News  
WCFL-Union Label League, talk

## 6:30

CBS-Passing Parade (Gulf Oil); John Conte; John Nesbitt; Al Garr, tnr.; Oscar Bradley's Orchestra: WFBM WHAS WJR WSBT (sw-9.65)

NBC-Fitch Bandwagon; Guest Orchestra: WHO WBOW WMAQ WIRE WIBA WTAM KSD

CBS-Week-End Pot Pourri: WOC WKBB WCCO WKBB WMBD  
NBC-Sunday Night at Seth Parker's; Drama & Music (Vicks): WTMJ WMT WENR KWK (sw-11.87) (also at 11 p.m.)

KMOX-The Land We Live In  
WBBM-Wayside Theater  
WCFL-Walkshow  
WGN-Little Jack Little's Orch.  
WISN-Down by Herman's  
WLW-Peter Grant, news  
WROK-Lone Ranger  
WTAQ-News

## 6:45

WCFL-Douglas Wilson  
WKBB-Pop Concert  
WLW-Jimmy James' Orch.  
WMBD-Rashid Sisters  
WTAQ-Entertainment

## 7:00

NBC-Chase & Sanborn Hour; Don Ameche, m.c.; Edgar Bergen and Charlie McCarthy; Nelson Eddy, bar.; Dorothy Lamour, sop.; Judy, Annie & Zeke Canova; Robert Armbruster's Orch.; Guest: KSD WIRE WMAQ WHO WIBA WTMJ WTAM WLW (sw-9.53)

CBS-The Mercury Theater with Orson Welles: WMT WCCO WOC WHAS WTAQ KMOX WKBB WKBB WFBM WBBM WISN WMBD WSBT WJR (sw-9.65)  
Ibsen's "Peer Gynt," rated by theatrical critics to be one of his two greatest plays, will be presented with the original score by Edvard Grieg, a close friend of Ibsen's.  
More detail on page 16.

MBS-Bach Cantata: WGN  
Music detail on page 8 this week.

NBC-Out of the West; Ernest Gill's Orch.; Vocalists; Narrator: WBOW WMT (sw-11.87)

KWK-Old Fashioned Revival

WIND-Charlie Agnew's Orch.  
WROK-Musicale  
WTAQ-News

## 9:15

NBC-Russ Morgan's Orch.: WIBA WENR  
WCCO-Bernie Bierman  
WIND-Eddie Neibaur's Orch.  
WMT-Electric Park Band  
WTAQ-Dance Orch.

## 9:30

NBC-Hollywood Playhouse, drama (Woodbury's): KOA KFI (also see 8 p.m.)

MBS-Good Will Hour (Ironized Yeast): WLW

NBC-Talk by Col. Frederick Palmer: WIRE (sw-9.53)

NBC-Cheerio; Talk & Music: KWK WENR WOW (sw-11.87)

CBS-Headlines & By-Lines with Gilbert Seldes, Ralph Edwards & H. V. Kaltenborn: WISN WOC WKBB WFBM WBBM WKBB KMOX (sw-9.65)

KWK-Court of Human Relations  
WBOW-Leo Baxter's Orch.  
WCCO-Musical Prgm.  
WHAS-Old Fashioned Revival  
WHO-James Melton & Vic Arden's Orch.

10:30  
NBC-Jell-O, starring Jack Benny with Mary Livingstone; Kenny Baker, tnr.; Andy Devine; Phil Harris' Orch.: KPO KFI KOA (also see 6 p.m.)

NBC-Ray Kinney's Orch.: WBOW WHO (sw-9.53)

CBS-Gene Krupa's Orch.: WISN WSBT WMBD WBBM WKBB WFBM WCCO WTAQ WOC (sw-6.17)

NBC-Lou Breese's Orch.: WIRE WMAQ  
KMOX-Headline Highlights  
KWK-News  
WENR-Earl Hines' Orch.  
WGN-Little Jack Little's Orch.  
WHAS-World News  
WIBA-Sunday Night Serenade  
WLW-Johnny Lewis' Orch.  
WTMJ-Rhythm Time

## 10:45

CBS-Gene Krupa's Orch.: KMOX WJR WHAS  
NBC-Ray Kinney's Orch.: KSD  
NBC-Lou Breese's Orch.: KWK  
WLW-Buster Locke's Orch.

11:00  
NBC-Eddie De Lange's Orch.: WTAM WHO WBOW WMAQ KSD WIRE  
NBC-Ted Weems' Orch.: WMT WOWO (sw-6.14)

NBC-Sunday Night at Seth Parker's (Vicks): KOA KFI (also see 6:30 p.m.)

CBS-Henry King's Orch.: WISN WTAQ WBBM WKBB WCCO WMBD WJR WOC WFBM KMOX (sw-6.17)

MBS-Jerry Blaine's Orch.: WGN KWK-Jeter Pillar's Orch.  
WCFL-Pentecostal Church  
WENR-Music As You Desire It  
WHAS-Dance Band  
WIBA-Hommel's Hollywood  
WIND-Henry Senny's Orch.  
WKBB-Weather  
WLW-Moon River, Poems, Organ  
WTMJ-Dance Orch.

11:30  
NBC-One Man's Family: KPO KFI (also see Wed. Prgms. at 9 p.m.)

# SUNDAY

November 20

NBC-Irene Rich, drama (Welch Grape Juice): WSM KOA KPRC WBAP (also see 8:45 p.m.)

CBS-Count Basie's Orch.: WMBD WOC WTAQ WSBT

News: WIRE WHO  
KSD-Catholic Hour  
KWK-Smiling Ed McConnell  
WCCO-Cedric Adams  
WIBA-Club Chanticleer  
WJR-Headlines & By-Lines  
WLW-Los Amigos  
WTAM-Music You Want

10:30  
NBC-Jell-O, starring Jack Benny with Mary Livingstone; Kenny Baker, tnr.; Andy Devine; Phil Harris' Orch.: KPO KFI KOA (also see 6 p.m.)

NBC-Ray Kinney's Orch.: WBOW WHO (sw-9.53)

CBS-Gene Krupa's Orch.: WISN WSBT WMBD WBBM WKBB WFBM WCCO WTAQ WOC (sw-6.17)

NBC-Lou Breese's Orch.: WIRE WMAQ

KMOX-Headline Highlights  
KWK-News  
WENR-Earl Hines' Orch.  
WGN-Little Jack Little's Orch.  
WHAS-World News  
WIBA-Sunday Night Serenade  
WLW-Johnny Lewis' Orch.  
WTMJ-Rhythm Time

10:45  
CBS-Gene Krupa's Orch.: KMOX WJR WHAS

NBC-Ray Kinney's Orch.: KSD

NBC-Lou Breese's Orch.: KWK  
WLW-Buster Locke's Orch.

11:00  
NBC-Eddie De Lange's Orch.: WTAM WHO WBOW WMAQ KSD WIRE  
NBC-Ted Weems' Orch.: WMT WOWO (sw-6.14)

NBC-Sunday Night at Seth Parker's (Vicks): KOA KFI (also see 6:30 p.m.)

CBS-Henry King's Orch.: WISN WTAQ WBBM WKBB WCCO WMBD WJR WOC WFBM KMOX (sw-6.17)

MBS-Jerry Blaine's Orch.: WGN KWK-Jeter Pillar's Orch.  
WCFL-Pentecostal Church  
WENR-Music As You Desire It  
WHAS-Dance Band  
WIBA-Hommel's Hollywood  
WIND-Henry Senny's Orch.  
WKBB-Weather  
WLW-Moon River, Poems, Organ  
WTMJ-Dance Orch.

11:30  
NBC-One Man's Family: KPO KFI (also see Wed. Prgms. at 9 p.m.)

End of Sunday Programs



## Is Back on The Air!

**N.B.C. Red Network Every SUN. TUES. FRI.**

New half hour show every Sunday afternoon. Quarter hour every Tuesday and Friday night. Hear this popular radio character in a show that is new, different and better than ever!

**WMAQ WTMJ WIBA**  
SUNDAY  
4:00 to 4:30 P.M., CST  
**WMAQ WTMJ**  
TUESDAY and FRIDAY  
9:30-9:45 P.M., CST  
**Sponsored By ALKA-SELTZER**

# MONDAY November 21

## MORNING

**7:00 a.m. CST**  
NBC-Milt Herth Trio: (sw-21.5)  
CBS-Bob Byron, songs: (sw-21.57)  
Musical Clock: WKBH WIRE WOC WKBB  
**7:15**  
NBC-Gene & Glenn, songs: (sw-21.5)  
CBS-Eton Boys: (sw-21.57)  
News: WMT WHO WLW  
**7:30**  
NBC-Musical Tete-a-Tete: (sw-21.5)  
CBS-Audrey Marsh, songs: (sw-21.57)  
Musical Clock: WMBD WBBM WMT  
News: WKBB WTAQ  
**7:45**  
CBS-George Perrine, talk: (sw-21.57)  
NBC-Radio Rubes: (sw-21.5)  
Musical Clock: WKBB KMOX  
**8:00**  
NBC-News; Breakfast Club; Vocalists; Don McNeill, m.c.; Orch.: WCFL WBOW WOWO (sw-21.5)  
CBS-Richard Maxwell, tnr.: WFBM WFAM WTAQ (sw-21.57)  
NBC-News: The Band Goes to Town: WLW  
News: WKBH WMBD WJJD WIRE  
Musical Clock: WIBA WROK WMT  
**8:15**  
CBS-Montana Slim, songs: News: WFAM WKBH WTAQ WKBB WFBM (sw-21.57)  
KMOX-Ozark Varieties  
KSD-Xavier Cugat's Orch.  
KWK-What Has Become of —?  
**8:30**  
CBS-Joyce Jordan, Girl Interne, sketch (Calox Toothpowder & Solidified Albolene): WBBM  
CBS-Troubadors: WKBH WTAQ (sw-21.57)  
NBC-Edward MacHugh, gospel singer (Ivory Soap): WLS (sw-15.21)  
KSD-Bright & Early Melodies  
KWK-Affairs of Anthony  
WBOW-Radio Gospel  
WCCO-Hymns of All Churches  
WFAM-Your Engagement Book  
WFBM-Roundup  
WHIP-Variety Time  
WHO-Those Happy Gilmans  
WIBA-Today's Almanac; Society Reporter  
WIRE-Baby Bulletin: Prgm. Highlights  
WKBB-Chancel Steps  
WLW-Hilltop House, sketch  
WMAQ-Whistler & His Dog; News  
WMBD-Bandwagon  
WMT-Rhyme Time  
WROK-Morning Devotions  
WSUI-Daily Iowan of the Air  
WTAD-Interchurch Devotional  
**8:45**  
CBS-Bachelor's Children, sketch (Old Dutch Cleanser): KMOX WCCO  
Musical Clock: WHO WMT  
KSD-Songs & Smiles of Cheri McKaye  
KWK-Pop Wise & Filbert  
WBBM-Troubadors  
WFAM-Morning Devotions  
WFBM-Apron Strings  
WIND-News  
WIRE-To be announced  
WJJD-March of Health  
WKBH-Today's Almanac  
WKBH-Unele Bob  
WLS-March of Melody  
WLW-Linda's First Love, sketch  
WMAQ-News: A Step Ahead With Norman Ross  
WMBD-Jays Women of Today  
WROK-Town Crier  
WSUI-Morning Melodies: Service Reports  
WTAD-Hannibal Prgm.  
WTAQ-Sunshine Prgm.  
WTMJ-Those Happy Gilmans  
**9:00**  
NBC-Story of the Month, sketch: WBOW WCFL  
CBS-Pretty Kitty Kelly, sketch (Wonder Bread): WISN WFBM WCCO KMOX WBBM WOC WKBB

NBC-Houseboat Hannah, sketch (Lava Soap): WLS (sw-15.21)  
NBC-Mrs. Wiggs of the Cabbage Patch, sketch (Old English Wax): WMAQ WIRE WHO KSD  
MBS-Nation's School of the Air: WLW  
First period: Current events for junior and senior high schools. Second period: Nature study for elementary grades.  
News: WROK WMT WOWO KWK  
WAAF-Jack Odell, news: Morning Song  
WFAM-Concert Time  
WGN-Party Line, sketch  
WHA-Your Health  
WIBA-Concert Trio  
WIND-Headline Music  
WJJD-Priscilla & Her Piano  
WKBH-Olive Hagen, organist  
WMBD-Messenger: Weather  
WSUI-Within the Classroom, The Greek Epic in English, Prof. Dorrance S. White: Prgm. Calendar & Weather  
WTAQ-Em Owen & Sam Design, songs  
WTMJ-What's New?  
**9:15**  
NBC-John's Other Wife, sketch (Louis Philippe): WMAQ WHO WIRE KSD  
CBS-Myrt & Marge, sketch (Super Suds): KMOX WFBM WCCO WISN WBBM WMBD  
NBC-Jane Arden, sketch (Ward Baking Co.): WLS KWK  
NBC-Josh Higgins of Finchville: WOVW WCFL WBOW (sw-15.21)  
News: WKBB WOC  
WAAF-Rhythm Rhapsody  
WGN-Betty Crocker, sketch  
WHA-American Observer  
WIND-Memory Lane; Priscilla Hollbrook, pianist  
WJJD-Eddie Fitzpatrick's Orch.  
WKBH-Music Makers  
WMT-House of MacGregor  
WROK-On the Mall  
WTAQ-Crimson Trail  
**9:30**  
CBS-Hilltop House (Palmolive Soap): WISN WMBD KMOX WBBM WCCO  
NBC-Just Plain Bill, sketch (Kolynos): WMAQ WIRE WHO  
NBC-Jerry Sears' Orch.: WCFL WBOW WIBA  
NBC-Madame Courageous, sketch (Durkee's Margarine): WLW WLS KWK  
WAAF-Train Time, interviews  
WFAM-Shoppers' Guide  
WFBM-Mrs. Farrell's Kitchen of the Air  
WGN-Get Thin to Music  
WHIP-Music Box  
WHA-Afield With Ranger Mac  
WIND-Down South  
WJJD-Adult Education Council  
WKBB-Eb & Zeb  
WKBH-News  
WMT-Radio Gossip  
WOC-WPA Prgm.  
WOWO-Livestock Markets: News  
WROK-Morning Varieties  
WTAD-Ma Perkins, sketch  
WTAQ-Round-Up  
WTMJ-Kitty Keene, Inc., sketch  
**9:45**  
NBC-Woman in White, sketch (Pillsbury): WMAQ WIRE KSD WTMJ WHO  
NBC-Breen & de Rose, songs: (sw-21.5)  
CBS-Stepmother, sketch (Colgate): WBBM WCCO KMOX  
NBC-Ma Perkins, sketch (Oxydol): WLS (sw-15.21)  
News: WMBD WISN  
KWK-The Party Line  
WAAF-Canary Serenade  
WBOW-The Hum of the Presses  
WCFL-Bittersweet Melodies  
WGN-Musical Mail Box  
WIBA-Church of the Air  
WIND-Musical Varieties  
WJJD-Tommy Tucker's Orch.  
WKBB-Rhythm & Romance  
WKBH-Questions & Answers  
WLW-The Goldbergs- drama  
WMT-Fall Roundup  
WOC-Melodic Variations  
WOWO-Modern Home Forum  
WTAD-Kitty Keene, Inc., sketch  
**10:00**  
CBS-Deep River Boys: WFAM WROK WISN WTAQ WMBD WOC  
NBC-David Harum, sketch (Baby-O): KSD WIRE WMAQ WHO (sw-15.33)  
NBC-The Story of Mary Marlin, sketch (Ivory Soap): WLS (sw-15.21)  
MBS-Montana Meechy's Cowboys: WGN  
Heart of Julia Blake: WBBM WLW

## Good Listening for Monday

Further details and stations which will broadcast these programs may be found in the adjacent program columns at the time hereunder indicated

**MORNING**  
11:30 CST Farm and Home Hour.

**AFTERNOON**  
12:00 CST Pine Mountain Settlement School Program.

**NIGHT**  
6:30 CST Eddie Cantor, Comedian. Mad Russian; Sid Fields; Walter King; Carroll and Fairchild's orchestra.  
7:00 CST Al Pearce's Gang; Comedy and Music. Elmer Blurt; Arlene Harris; Tizzie Lish; Haywire Mack; Carl Hoff's orchestra.  
7:30 CST Symphony Orchestra with Richard Crooks, Tenor.  
8:00 CST Radio Theater; Cecil B. DeMille, Producer. Tentatively scheduled are Alice Faye and Don Ameche in "Swing High, Swing Low."  
8:00 CST Spitalny's All-Girl Orchestra. With Dorothy Thompson, commentator.  
8:30 CST Symphony Orchestra.  
8:30 CST Eddy Duchin and His Orchestra.  
9:00 CST True or False; Quiz Program.  
9:00 CST Contented Hour; Musical Variety. Marek Weber, director; Lullaby Lady; Continentals quartet.  
9:00 CST Guy Lombardo's Orchestra.

KMOX-Manhattan Holiday  
KWK-Singing Cowboys  
WAAF-Woman's Page  
WBOW-Know Your Neighbors  
WCCO-Ma Perkins, sketch  
WFLA-Variety Prgm.  
WHA-Homenakers  
WHIP-Women & the Home  
WIBA-Madison Public Schools  
WIND-Traffic Court  
WJBC-Theater Time  
WJJD-Journal of Living  
WKBH-Hollywood Reporter  
WKBH-Home Economics Prgm.  
WROK-News & Markets: Revolving Stage  
WSUI-Homemakers' Forum  
WTAD-News  
WTMJ-True Stories  
**10:15**  
NBC-Vic & Sade, sketch (Crisco): WLS WLW (sw-15.21)  
NBC-Lorenzo Jones, sketch (Phillips): WMAQ WIRE WHO KSD  
NBC-Viennese Ensemble: WBOW WIBA  
CBS-Scattergood Baines (Wrigley's): KMOX WCCO WBBM  
Party Line: WFBM WMT  
KWK-Great Works of Man  
WAAF-Swing High  
WFLA-Variety Prgm.  
WFAM-Musicale  
WGN-Bachelor's Children  
WHIP-Alice Oleson, pianist  
WISN-Ann Leslie's Scrapbook  
WJBC-Women in the News  
WKBH-What's New  
WKBH-Your Home Prgm.  
WMBD-Linda's First Love  
WOC-Morning Melodies  
WOWO-Editor's Daughter, sketch  
WSUI-Yesterday's Musical Favorites  
WTAQ-Black and White, twin pianos  
WTMJ-Blue Room Ensemble  
**10:30**  
NBC-Pepper Young's Family, sketch (Camay Soap): WLS (sw-15.21)  
NBC-Paul Page, songs: WCFL WBOW WIBA  
CBS-Big Sister, sketch (Rinso): WCCO WBBM WISN WMBD KMOX WFBM  
NBC-Young Widder Bown, sketch (Cal-Aspirin): WIRE KSD WHO WMAQ (sw-15.33)  
MBS-Get Thin to Music: KWK  
WAAF-Jen & Birdie  
WFAM-Health Talk; Lou Pike  
WGN-Don Pedro's Magic Violin  
WHIP-Dixieland Band  
WIND-Hawaiian Melodies  
WJBC-Dollar Daze  
WJJD-Joe Alexander, organist  
WKBH-House of MacGregor  
WKBH-Magic Violin  
WLW-News: Livestocks: River: Weather: Markets  
WMT-Tom Owen's Cowboys  
WOC-Radio Bazaar  
WOWO-Linda's First Love  
WROK-Kaye Kreamer, Woman's Forum  
WSUI-The Book Shelf

KWK-Swingtime  
WAAF-Willie Winn  
WFAM-Merric Melodies  
WGN-Judy & Jane  
WHIP-Concert Orchestra with Jean Hurst  
WHO-Caroline's Golden Store  
WIBA-Editor's Daughter  
WIND-Priscilla, pianist  
WIRE-Linda's First Love  
WISN-In a Sentimental Mood  
WJBC-Parade of Bands  
WJJD-Criminal Court Interviews  
WKBH-Club Calendar  
WMBD-Jack Lyon, organist  
WMT-Magic Kitchen  
WOC-Caroline Ellis  
WOWO-Farm Flashes: Bill Board  
WTMJ-Hymns of All Churches  
**11:30**  
CBS-Romance of Helen Trent, sketch (Edna Wallace Hopper); Virginia Clark: WBBM KMOX  
NBC-Nat'l Farm & Home Hour: Guest Speakers: WMAQ WIBA WBOW KWK (sw-15.21)  
Speakers: R. G. Beers, John McKnight and Robert Welles Ritchie of the Farm Credit Administration on "How Are Farm Values Determined?"  
Beth Van Deman, Bureau of Home Economics, and E. L. Shrader, Bureau of Animal Industry, on "Curving the Turkey"; Wallace Kaddlerly with "Farm Science News."  
KSD-Heart of Julia Blake  
WAAF-Live Stock Market; Sweet & Slow  
WCCO-Those Happy Gilmans  
WFLA-News  
WFAM-Harlan Hogan  
WFBM-Town Crier: Hoosier Farm Circle  
WGN-Quin Ryan's News  
WHA-Organ Gems  
WHIP-Famous Homes  
WHO-Myrt & Marge, sketch  
WIND-Organ Moods  
WIRE-Farm Hour  
WISN-Organ Melodies  
WJBC-Singing Sam  
WJJD-Safety Court  
WKBH-Piano Melodies  
WKBH-Rhapsody and Rhythm  
WLS-Gene & Glenn  
WLW-News: Livestocks: Poultry Reports  
WMBD-Thrift Message: Paul Welton's Orch.  
WMT-Sweet and Swing  
WOC-Hymns of All Churches  
WTAD-Ben Bernie  
WTAQ-Mailman  
WTMJ-Heinie and Dinty  
**11:45**  
NBC-Nat'l Farm & Home Hour: WLW  
CBS-Our Gal Sunday, sketch (Anacin): WBBM KMOX  
NBC-Cobwebs & Cadenzas: WCFL  
MBS-Toronto Trio: WGN  
KSD-Lady Courageous  
WAAF-Myrna Dee Sergeant, talk  
WCCO-Grandma Travels  
WFAM-Homespun Verse  
WFBM-Market Reports: Farm Bureau Prgm.  
WHIP-String Fantasies  
WHO-Hilltop House, sketch  
WISN-Even As You & I  
WJBC-Reid & Vin  
WKBH-Symphonic Serenade in Swing  
WLS-Product Markets  
WMBD-Bonnie Lee  
WMT-News: Frank Voelker, organist  
WOC-Farm Bureau  
WOWO-Market Service  
WROK-Round the Town  
WSUI-Farm Flashes  
WTAD-Bea & Vea  
WTAQ-Farmhands  
WTMJ-Heinie's Grenadiers  
**AFTERNOON**  
**12:00**  
NBC-Pine Mountain Settlement School Prgm.: WFAF (660 kc.)  
Program in connection with the 25th anniversary of the founding of the Pine Mountain Settlement School of Harlan County, Ky.  
More detail on page 4.  
CBS-The Goldbergs, sketch (Oxydol): WOC WKBB WCCO WBBM (sw-15.27)  
MBS-The Happy Gang: WGN  
News: WMBD WJBC WIND WJJD  
KMOX-Ma Perkins, sketch  
KSD-News: Markets  
WAAF-Symphonic Hour  
WBAA-Agricultural Forum  
WFLA-Hit Review  
WFBM-Bohemians  
WHA-Noon Musicale  
WHIP-Southtown Church Hour  
WHO-Markets & Weather  
WISN-Voice of Experience  
WKBH-Avanelle De Witt Sings

WLS-Dinnerbell Prgm.  
WMT-Varieties; Question Man  
WOWO-Purdue Agricultural Prgm.  
WSBT-News; Stork Report;  
Farm Flashes  
WSUI-Rhythm Rambles  
WTAD-Musical Moments  
**12:15**  
CBS-Life Can Be Beautiful, sketch (Ivory Soap): WBBM KMOX WCCO  
NBC-Goodyear Farm Radio News: WMAQ WLW KWK WIBA WBOW (sw-15.21)  
News: WKBB WJJD WOWO WIRE WFBM  
WBAA-Sports  
WCFL-Walkashow  
WGN-Jane Anderson, pianist  
WHIP-Englewood Hour  
WHO-Dinner Hour Concert  
WIND-Tommy Ott, organist  
WISN-Musical Heat Wave  
WJBC-Hot vs. Sweet  
WJJD-Joe Alexander, organist  
WKBH-Man on the Street; Luncheon Music  
WMBD-Farm Markets: Cilco Town Crier  
WMT-Voice of Iowa: Markets  
WOC-Old & New in Rhythm  
WROK-Column Left, news  
WSBT-In Movieland  
WTAD-Farm & Neighborhood  
**12:30**  
CBS-Road of Life, sketch (Chipso): KMOX WBBM  
NBC-Peables Takes Charge, sketch: KWK  
News: WHO WOC  
Rhythm Rascals: WTAQ WTMJ  
WBAA-Luncheon Dance Time  
WBOW-Street Reporter  
WCCO-Musical Prgm.  
WCFL-Midday Melodies  
WFBM-Stepmother  
WGN-Markets; Mid-day Service  
WHA-Farm Prgm.  
WHIP-Rube n' Cy  
WIBA-Noon News: Markets  
WIND-Piano Lessons, Charlie Cook  
WIRE-Reporter  
WJJD-Loop Noonday Service  
WKBB-Man on the Street  
WLS-Checkerboard Time  
WLW-Voice of the Farm  
WMAQ-News: Doggy Dan  
WMBD-Farm News  
WMT-Hillbillies: Joe Doakes  
WOWO-Honolulu Serenaders  
WROK-Couple on the Street: Interlude  
WSBT-The Day Dreamer  
**12:45**  
NBC-Those Happy Gilmans, comedy sketch (Corn-Kix): WMAQ KSD WLW (sw-15.21)  
CBS-This Day Is Ours, sketch (Crisco): KMOX WBBM WCCO  
MBS-Voice of Experience (Lydia E. Pinkham): WCFL WIRE KWK  
News: WKBH WTAQ  
WBAA-Rosemary Robinson, piano  
WBOW-News of the Day: Tune of the Day  
WFBM-Manhattan Holiday  
WHIP-Gay Caballeros  
WHO-Len & Martha  
WIND-News & Livestock Reports  
WKBB-Pet Corner  
WLS-Livestock Summary  
WMBD-Colonel H. S. Beeney: Noonday Frolic  
WMT-Tune Time  
WOC-You Shall Have Music  
WOWO-Ambrose & Mary Lou  
WROK-Home Folks Hour  
WSBT-Man on the Street  
WROK-Round the Town  
WTMJ-Sidewalk Reporter  
**1:00**  
NBC-Betty & Bob, sketch (Gold Medal): WIRE WMAQ WLW WHO KSD (sw-15.21)  
CBS-Irene Beasley, R. F. D. No. 1: WKBB WFBM WISN WOC (sw-15.27)  
NBC-Adventures in Reading: (sw-15.33)  
The writings of Charles Dickens (1812-1870), subject for this week, are closely bound up with his own life and the life of Victorian England. His father and mother are immortalized in the characters of Micawber and Mrs. Nickleby. The passionate exposure of contemporary evils in his works made him a great public figure as well as a popular novelist.  
MBS-Two on a Shoestring, sketch (Oakland Chemical Co.): WGN  
Man on the Street: WMBD WTAQ WBBM  
News: WTAD WSBT  
KMOX-On KMOX Tomorrow  
KWK-The Hatterfields  
WAAF-Symphonic Encores: News  
WBAA-Town Crier  
WBOW-Farm Visits  
WCCO-Noon Extra  
WCFL-Spotlight Prgm.  
WHA-News & Views  
WHIP-Organ Moods



# Frequencies

KMOX-1090  
KOA-830  
KSD-560  
KWK-1350  
WAAF-920  
WBA-580  
WBBM-770  
WBOW-1310  
WCCO-810  
WCFL-970  
WENR-870  
WFAM-1200  
WFBM-1230  
WGN-720  
WHA-940  
WHAS-820  
WHIP-1480  
WHO-1000  
WIBA-1280  
WIND-560  
WIRE-1400

WISN-1120  
WJBC-1200  
WJJD-1130  
WJE-750  
WKBB-1500  
WKBH-1380  
WLS-870  
WLW-700  
WMAQ-670  
WMBD-1440  
WMT-600  
WOC-1370  
WOWO-1160  
WROK-1410  
WSBT-1360  
WSUI-880  
WTAD-900  
WTAM-1070  
WTAQ-1330  
WTMJ-620

WIBA-Country Home: Farm Hour  
WIND-Lupi Italian Hour  
WKBH-Ma Perkins, sketch  
WLS-School Time  
WMT-Hillbillies: Happy Returns  
WOWO-Howard Ropa  
WSUI-Musical Chats  
WTMJ-Daily Bulletin Board

**1:15**  
NBC-Arnold Grimm's Daughter, sketch (Gold Medal): WIRE  
WMAQ WHO WLW WTMJ KSD (sw-15.21)

CBS-Chapel Choir of N. Y. Univ.:  
WKBH WSBT WKBB WFBM  
WTAQ WOC WISN

MBS-As You Like It: WGN  
KMOX-Judy & Jane, sketch  
KWK-Midstream, drama  
WAAF-Soliloquy: Markets  
WBA-Monitor Views the News  
WBBM-HAL TATE

Radio Tattler, Radio Guide  
Columnist presenting News  
and Gossip

WBOW-Sportscasting  
WCCO-Kitty Keene  
WCFL-Eddie & Fanny Cavanaugh's  
Radio Gossip Club  
WHA-Organ Melodies  
WHIP-Kenneth Wells, Gospel  
Singer  
WIBA-Melody Moments  
WJJD-Livestock Markets  
WLS-Palatial Palace of Wonders  
WMBD-Party Line  
WMT-Les Hartman's Band: Don  
Roth's Electric Band  
WOWO-Ranch Boys  
WTAD-Hot Stove League

**1:30**  
CBS-American School of the Air:  
WISN WFBM WSBT WKBB  
KMOX WBBM WKBB WTAQ  
WOC WCCO (sw-15.27)

The frontiers of work in the  
profession will be explored this  
date. Speaker: Ellen Wood-  
ward, assistant administrator  
of W. P. A.

NBC-Alma Kitchell, contr.:  
WBOW WIBA

NBC-Valiant Lady, sketch (Gold  
Medal): WLW WIRE WMAQ  
WHO KSD WTMJ (sw-15.21)

KWK-News: Musical Interlude  
WAAF-Hour of the Magic Boots  
WBA-Melody Moments  
WCFL-Happy Jack Turner, songs  
& patter

WGN-The Lady's Answer  
WHA-Agricultural Horizons  
WHIP-Going Forward with Chi-  
cago

WIND-American Legion Talk  
WJJD-Chicago Historical Society  
WLS-Grain Market: News  
WMBD-His Majesty, the Baby  
WMT-News: Novelty Parade  
WOWO-Happy Herb  
WROK-Stars on Parade  
WTAD-Medical Assn.

**1:45**  
NBC-Hymns of All Churches  
(Gold Medal): WIRE WMAQ  
WHO KSD WLW (sw-15.27)

NBC-Manhattan Melodies; Nor-  
man Cloutier's Orch.: WIBA  
WOWO WBOW

MBS-Ed Fitzgerald & Co.: WGN  
KWK-Story of the Month  
WAAF-Eunice Clark, songs  
WCFL-Chicago Teachers' Union  
Talk

WBA-Market Reports  
WIND-Organ & Vibraharp  
WLS-Henry's Exchange: Henry  
Hornsuckle: Prairie Ramblers  
WMBD-Hod Hiatt, pianist  
WMT-Judy and Jane, sketch  
WOWO-Closing Markets  
WROK-Old Refrains  
WTMJ-Home Harmonizers

**2:00**  
NBC-Rochester Civic Orchestra  
Matinee Concert: WIBA WCFL

CBS-Curtis Inst. of Music: WSBT  
WFBM WKBB WTAQ WOC  
Music detail on page 8 this week.

NBC-The Story of Mary Marlin,  
sketch (Ivory Flakes): WMAQ  
WTMJ WHO WLW KSD

MBS-Marriage License Romances:  
WGN WMT KWK

KMOX-Travelog  
WAAF-Madcap Matinee  
WBA-The World We Live In  
WBBM-Linda's First Love  
WBOW-Indiana High School  
WCCO-Judy & Jane  
WHA-Community Living  
WHIP-Rhythm & Rhymn  
WIND-News  
WIRE-Police Court  
WISN-Mary Ann Presents  
WJJD-Fred Beck, organist  
WKBH-The Music Hour  
WLS-Grace Wilson, contralto  
WMBD-The Editor's Daughter  
WOWO-The Observer  
WROK-News: Prgm. Preview  
WSUI-Campus Activities: World  
Bookman: Within the Classroom.  
Modern Music, Prof. Philip G.  
Clapp  
WTAD-Hannibal Prgm.

**2:15**  
NBC-Oxydol's Own Ma Perkins,  
sketch: WMAQ WTMJ WHO KSD  
WLW

NBC-Rochester Civic Orch.:  
WCFL WMT

KMOX-One Woman's Opinion  
KWK-Jam Session  
WBA-Music Parade  
WBBM-Meet the Missus  
WCCO-Mechanic Arts Homecom-  
ing  
WGN-Kaffee Klatsch  
WIND-Matinee Varieties  
WIRE-To be announced  
WISN-Swing Your Partner  
WLS-Honemakers' Prgm.  
WMBD-Window Shopper  
WOC-Public Schools Prgm.  
WROK-Judy Marsh, songs

**2:30**  
NBC-Pepper Young's Family,  
sketch (Camay Soap): WMAQ  
WTMJ WLW WHO KSD

NBC-Rochester Civic Orchestra:  
WBOW (sw-15.21)

KMOX-Magic Kitchen  
KWK-Rich Hayes, organist  
WBA-Foods, Facts, Fancies  
WBBM-Missus Goes to Market  
WCCO-Markets  
WGN-June Baker, talk  
WHA-Music of the Masters  
WHIP-What Is It?  
WIRE-Matinee Varieties  
WISN-News: Prgm. Preview  
WJJD-Board of Education Radio  
Council  
WMBD-Petticoat Parade  
WOWO-Stork Express  
WROK-Rhythm Before Three  
WTAD-Edith Raye  
WTAQ-Fiddlers Three

**2:45**  
CBS-Milton Charles, organist:  
WKBH WTAQ WISN WKBB  
WFBM WCCO WSBT (sw-11.83)

NBC-The Guiding Light, sketch  
(White Naptha): WHO WMAQ  
WTMJ KSD WLW

NBC-Ted Malone's Between the  
Bookends: WIBA WBOW WOWO  
WMT WCFL (sw-15.21)

MBS-Reminiscing: KWK  
WBA-Mrs. A. M. Martin, violi-  
nist

WBBM-Editor's Daughter, sketch  
WGN-Good Health & Training  
WHIP-Raymond Pracht, comm.  
WIND-Tango Time  
WIRE-Hoosier News Review  
WJJD-Piano & Song, Ben Kanter  
WTAD-Popular Concert

**3:00**  
CBS-Four Clubmen: WISN WKBB  
WTAQ WFBM WOC WKBB  
WSBT WMBD (sw-11.83)

NBC-Club Matinee: News: WENR  
WMT WBOW WOWO (sw-15.21)

NBC-Backstage Wife, sketch (Dr.  
Lyons): WMAQ WTMJ WIRE  
WHO WIBA

News: WCFL WJJD  
KMOX-Singin' Sam  
KWK-Mid-afternoon Madness  
WAAF-News: Weather  
WBA-Symphony Hall  
WBBM-Manhattan Mother, sketch  
WCCO-Ladies First  
WGN-Grenadiers & Piano  
WHA-Your Job Outlook  
WHIP-Marimba Magic  
WIND-Fred Beck, organist  
WJBC-God's Cheer for Shut-Ins  
WLW-Kitty Keene, Inc., sketch  
WROK-Women of the Hour  
WSUI-Advs. in Story Land  
WTAM-Variety Prgm.

**3:15**  
NBC-Stella Dallas, sketch (Milk  
of Magnesia): WIRE WTMJ  
WIBA WMAQ WHO

CBS-Patterns in Swing: WISN  
WKBB WTAQ WFBM WOC  
WKBB WSBT WMBD (sw-11.83)

MBS-Midstream, drama: WLW  
KMOX-Linda's First Love, sketch

WAAF-Janet Lynn, songs  
WCFL-In the Modern Manner  
WBBM-Kitty Keene, Inc., sketch  
WGN-Your English  
WHIP-Flying Lessons  
WJJD-Islanders  
WSUI-Musical Matinee  
WTAD-Rovin' Cowboys

**3:30**  
NBC-Vic & Sade, sketch (Cris-  
co): WIRE WMAQ WHO WTMJ  
NBC-Club Matinee; News: WIBA

CBS-Patterns in Swing: WFAM  
WBBM

MBS-Girl Meets Boy: WGN  
News: WOC WJBC  
KMOX-Editor's Daughter, sketch  
WAAF-The International Pot-  
pourri

WCCO-Betty & Boh  
WHA-Parent-Teacher Talk  
WHIP-Dance Time  
WIND-Men About Town  
WJJD-The Outlaws  
WLW-Life Can Be Beautiful  
WMBD-Bargain Counter  
WROK-Ma Perkins  
WSUI-Fed. of Women's Clubs  
WTAD-Hannibal Prgm.  
WTAQ-Herman Daumler, violinist

**3:45**  
CBS-Matinee Promenade: WTAQ  
WOC WFBM WFAM WKBB  
WISN WMBD WKBB (sw-11.83)

NBC-Club Matinee: News: WENR  
NBC-Girl Alone, sketch; Betty  
Winkler & Pat Murphy (Quaker  
Oats): KSD WHO WIRE WMAQ

MBS-Mad Hatterfields, sketch:  
WLW

KMOX-Kitty Keene, Inc., sketch  
WBBM-Tina & Tim  
WCCO-Julia Blake  
WCFL-Music Hall of Fame  
WGN-Margery Graham, Book-a  
Week  
WHA-Music Album  
WIND-Piano & song  
WJBC-Classical Music  
WJJD-Oklahoma Wranglers  
WROK-Missus Takes the Mike  
WTMJ-Variety Revue

**4:00**  
CBS-Let's Pretend: WISN WKBB  
WKBB WTAQ WFBM WFAM  
WOC

NBC-Houseboat Hannah, sketch  
(Lava Soap): WLW KSD WHO

MBS-Edna O'Dell, blues & organ:  
WGN KWK

NBC-Affairs of Anthony, sketch:  
WMT WENR WIBA WBOW (sw-  
15.21)

KMOX-Barnyard Follies  
WAAF-Sport Shorts  
WBA-Contract Bridge Chats  
WBBM-Pappy Cheshire  
WCCO-Front Page Parade  
WCFL-Make Believe Danceland  
WHA-Organ Reverie  
WIND-News  
WIRE-Federated Women's Clubs  
WJBC-Weslevan Hour  
WJJD-Tom Wallace  
WMAQ-Four Way Questionnaire  
WMBD-Kitty Keene, Inc., sketch  
WOWO-News: Radio Chatter  
WROK-News: Musicale  
WSUI-Travel's Radio Service

**4:15**  
NBC-Frank Papile's Jive Five:  
WBOW WOWO

MBS-The Johnson Family: WGN  
KWK WMT

NBC-Terry & the Pirates (Dari  
Rich): WLW (sw-15.21)

NBC-Your Family & Mine (Seal-  
test), sketch: KSD WTMJ WIBA  
WMAQ

WAAF-All About Dogs: Shadow-  
land  
WBA-Campus Personalities  
WCCO-Tena & Tim  
WENR-Swingtime Serenade  
WHO-The Goldbergs  
WIND-Take It Easy  
WIRE-News

WJJD-Suppertime Frolic  
WMBD-Your Family & Mine  
WROK-Freepost Studios  
WSUI-State Symp. of Boston  
WTAD-Views & Previews

**4:30**  
NBC-Jack Armstrong, sketch  
(Wheaties): ALW  
NBC-Cadets: WMAQ

NBC-Landt Trio: WBOW WIBA  
WENR

CBS-News: Nan Wynn, songs:  
WKBB WFAM WKBB WISN  
WTAQ WOC

NBC-Don Winslow of the Navy:  
(sw-15.21)

NBC-To be announced: WIRE  
MBS-Harold Stokes' Orch.: WGN

KSD-Vic & Sade  
KWK-Church and Sunday School  
Council: Music

WBA-The Warren Family  
WCCO-Livestock  
WFBM-Tea Time Tunes  
WHO-Tea & Crumpets  
WIND-Bob Atcher & Bonnie Blue  
Eyes, songs  
WJBC-Screen Guide Gossip  
WMBD-News: Melody Miniature  
WMT-The Troubaderos  
WSUI-Elementary German, Dr.  
Fred L. Fehling  
WTAD-Jack Armstrong  
WTMJ-Down a Country Road

**4:45**  
CBS-Console Echoes: WFAM  
WKBB WMBD WTAQ WISN  
WCCO

NBC-Tom Mix' Straight Shooters  
(Ralston Wheat Cereal): (sw-  
15.21)

NBC-Vaughn de Leath, songs:  
WMT

NBC-Charles Sears, songs: WBOW  
WHO WENR

KSD-Washington University  
KWK-Santa Claus  
WBA-Story Book Hour  
WBBM-Todd Hunter  
WGN-Jane Anderson, pianist  
WIBA-The Lone Cowboy  
WIND-Max Miller's Swing Quartet  
WIRE-Minute Interviews  
WJBC-Request Hour  
WKBB-Kiddies' Hour  
WLW-Paul Sullivan, news

WMAQ-Concert Miniature  
WOC-Man on the Street  
WTMJ-Billie the Brownie

**5:00**  
NBC-Science in the News: WCFL  
(sw-9.53)

NBC-Don Winslow of the Navy  
(Krispies): WENR-WLW KWK

CBS-Rhythm Roundup: WBBM  
WTAQ WKBB WCCO

Captain Midnight: WHO WOC  
To be announced: WCAL WTMJ  
KMOX-Let's Compare Notes  
KSD-News: Dick Leibert, organ  
WBOW-Merry-Go-Round: News  
WFAM-The Story Princess  
WFBM-WPA Speaker  
WGN-Cinnamon Bear  
WIBA-Outdoor Wisconsin  
WIND-News  
WIRE-Lone Ranger, drama  
WISN-Show Window  
WMAQ-Dick Tracy, sketch  
WMBD-Happy Train  
WMT-Ralph Slade's Orch.: Song  
Hit of the Day  
WSUI-Elementary Spanish, Prof.  
Ilse Probst Laas

**5:15**  
NBC-Malcolm Claire: News:  
WENR (sw-9.53)

CBS-Howie Wing, sketch (Corn  
Flakes): WBBM WFBM WCCO  
KMOX  
Pictures and review on pages 6  
and 7.

CBS-To be announced: WKBB  
Dick Tracy, sketch: WIO KSD  
KWK-Sketches in Melody  
WBOW-Merry-Go-Round: News  
WCFL-Walkshow  
WFBM-Killer Dillers  
WGN-Terry & the Pirates  
WIBA-Campus Jambooree  
WIND-Cocktail Melodies  
WKBB-Twilight Musicale  
WLW-Little Orphan Annie  
WMAQ-Advs. of Jimmie Allen  
WMBD-Pet Corner: Dean & Gail  
WOC-Piano Modulations  
WROK-Sport Review  
WTAQ-Eventide Melodies  
WTMJ-Twenty Flying Fingers

**5:30**  
CBS-Today with Bob Trout:  
WKBB (sw-9.65)

NBC-Rose Marie, songs: WBOW  
(sw-9.53)

MBS-Music from the Maritimes:  
WGN

NBC-Adrian Rollini's Orch.: E-8/6

WENR  
Captain Midnight, sketch: WKBH  
WTAQ WCCO  
Jack Armstrong, sketch: WOC  
WMAQ WTMJ WHO  
KMOX-Sunshine Reporters  
KSD-Government Reports  
KWK-Terry & the Pirates  
WBBM-Chicago Hour  
WCFL-Charlie Cook  
WFAM-Dan Dunn, sketch  
WFBM-Bohemians  
WIBA-News

WIND-Late Afternoon Varieties  
WIRE-Dick Tracy, sketch  
WISN-Sports Parade: Interlude  
WLW-Denton & Barber, sports  
WMBD-Paul Welton's Orch.  
WMT-Crimson Trail  
WOC-Twilight Musicale  
WROK-Joe Dumond's Music Mak-  
ers  
WSUI-Johnny Ruby's Orch.

**5:45**  
NBC-Tom Mix' Straight Shooters  
(Ralston Wheat Cereal): WMAQ  
KWK

CBS-Sophie Tucker & Her Show  
(Roi Tan Cigars): WBBM WISN  
WFBM WMBD WKBB WOC  
KMOX WCCO (also KNX at  
12 mid.)

CBS-Jack Shannon, songs: WKBB  
(sw-11.83)

NBC-Lowell Thomas, news com-  
mentator (Sun Oil): WLW (sw-  
15.21)

Little Orphan Annie, sketch:  
WHO WGN  
Sports: WIBA WTMJ  
KSD-Capt. Midnight, sketch  
WBOW-Evening Serenade: Lobby  
Chatter

WENR-Totten on Sports  
WFAM-Grid Forecast  
WIND-News & Sports  
WIRE-To be announced  
WMT-Weather: News  
WROK-Dance Hour  
WSUI-Daily Iowan of the Air  
WTAQ-Josephine Kopitzke, sop.

**NIGHT**

**6:00**  
CBS-To be announced: WMBD  
(sw-9.05)

NBC-Amos 'n' Andy (Campbell's  
Soup): WTAM KSD WLW (also  
at 10 p.m.)

NBC-Alias Jimmy Valentine,  
sketch (Dr. Lyons Tooth Pow-  
der): WENR WMT WOWO KWK  
(sw-11.87)

News: WFBM WMAQ  
Sports: WKBB WKBB WOC  
To be announced: KMOX WIRE  
WBBM-Dr. Preston Bradley, com-  
mentator

WBOW-Sports: This Minute  
WCCO-Jack Armstrong, sketch  
WCFL-Tower Tunes  
WFAM-Crimecasts  
WGN-Captain Midnight, sketch  
WHA-Tang of the South  
WIBO-Johnny at the Piano  
WIBA-Dinner Melodies  
WIND-German Hour  
WISN-Down by Herman's  
WJR-Vocal Varieties  
WMBD-Sports: Music Mart  
WROK-News: Song Hit of the  
Day

WSUI-Dinner Hour Prgm.  
WTAQ-Mutiny on the High Seas  
WTMJ-Heinie's Grenadiers: News

**6:15**  
CBS-Lum & Abner, comedy team  
(Postum): WBBM WJR WHAS  
KMOX WFBM WCCO (sw-9.65)  
(also KNX KSL at 10:15 p.m.)

NBC-To be announced: WOWO

# MONDAY November 21

NBC-Human Side of the News:  
Edwin C. Hill (Campbell's Soup):  
KSD WHO WIRE WTAM (also  
at 10:15 p.m.)

News: WMBD WFAM  
WBOW-Si and Ezra  
WCFL-Jack Kelly's Orch.  
WGN-Say It with Music  
WIBA-Traveler Speaks  
WKBB-Circle Service Boys  
WKBB-Dinner Music  
WLW-Four Stars Tonight  
WMAQ-Chicago Better Business  
Bureau  
WOC-Organology  
WROK-Concert Hall  
WTAQ-Parade of the Bands

**6:30**  
NBC-Capt. Tim Healy's Stamp  
Club (Kellogg's): WLW

CBS-Chicagoans: WISN WKBB  
WBBM WMBD KMOX

NBC-The Right Thing To Do,  
Emily Post (Tangee Lipstick):  
WMAQ WTAQ

CBS-Eddie Cantor's Camel Car-  
avan; Mad Russian; Sid Fields;  
Walter King; Carroll & Fair-  
child's Orchestra: WFBM WISN  
WJR (sw-9.65) (also at 9:30  
p.m.)

NBC-No Talent Wanted: KWK  
WMT

News: WTAQ WOC WHO  
KSD-Captains in Peril, drama  
KWK-Sports Review: News  
WBOW-Voice of Truth  
WCCO-North Star School  
WCFL-Dinner Tunes  
WFAM-Down the Avenue  
WFBM-Piano Twins  
WGN-Bob Elson, sports  
WHAS-Spotlighting the News  
WHIP-Homespun  
WIBA-Dinner Melodies  
WIRE-To be announced  
WKBB-Sweetheart Serenade  
WLS-Sports Review  
WROK-Monroe Community Hour  
WTMJ-Easy Aces

**6:45**  
CBS-Chicagoans: WOC WCCO

NBC-Science on the March: KSD  
Dr. Monilton's subject will be  
"Looking Toward Infinity."

MBS-Inside of Sports (Phillies  
Cigars): WLW WGN KWK  
News: WKBB WLS WKBB  
WIRE

WBOW-Famous People  
WCFL-Big Name Bands  
WFBM-Will Osborne's Orch.  
WHO-Jerry & Four Dons  
WMT-Lifesavers: Band Wagon  
WTAQ-Talking Drums  
WTMJ-Kilowatt Hour

**7:00**  
MBS-Ernie Fioritto's Studies in  
Contrasts: WGN WMT

NBC-Al Pearce's Gang (Grape  
Nuts); Tizzie Lish; Arlene Har-  
ris; Haywire Mack; Carl Hoff's  
Orch.: WTAM WLW WIRE KSD  
WHO WMAQ WTMJ WIBA (also  
at 9:30 p.m.)

CBS-Monday Night Show; Rich-  
ard Himber's Orch.; Henny  
Youngman; Connie Boswell; Ted  
Husing: WTAQ WFBM KMOX  
WHAS WCCO WISN WKBB  
WFAM WJR WOC (sw-9.65)

NBC-Carson Robinson's Bucka-  
ros (Musterole): WLS WOWO  
WMT KWK (sw-11.87)

WBBM-Jerry Cooper  
(Continued on Next Page)

**DISCARD YOUR OLD AERIAL**

It is Most Likely Corroded and Has Poor or Loose Noisy Connections  
**NO MORE BUZZES, CLICKS** and shorts from summer rains and winter snow  
and sleet when using an F & H Capacity Aerial Eliminator. Anyone can connect  
it in a moment's time to the radio set—occupies only 1 1/2 inch by 4 inch space  
behind the set. yet enables your radio to operate without an aerial and tune in  
stations over the entire broadcast band frequencies and short wave channels.

**ELIMINATE THE AERIAL FOR GOOD**

Attach this unit to your radio—make your set complete in itself—forget  
aerial wires and troubles—move your set anywhere—no more roof climbing,  
unsightly lead-in or aerial wires.

**NOT NEW—VALUE ALREADY PROVED**

On the market five years. 100,000 customers in U.S. and foreign countries.  
In use from the Arctic Region of Norway to the Tropics of Africa. Each  
factory tested on actual long distance reception. Cannot harm set—easily  
connected to any radio, including radios having no ground or radius for  
doublet aerial. Note: It will not operate on battery or automobile radios.

**5 DAYS TRIAL** Mail coupon at once. Pay postman \$1.00 plus a  
few pennies postage on delivery. If not entirely  
satisfied, return within five days and your dollar will be refunded without question.

**—JUST MAIL THIS COUPON—**

F & H Radio Laboratories, Dept. 116, Fargo, N. Dak.  
I send F & H Capacity Aerial. Will pay postman \$1 plus few cents  
postage. If not pleased will return within 5 days for \$1 refund. Check  
here if sending \$1 with order—thus saving postage cost—same re-  
fund guaranteed. Check here if interested in dealer's proposition.

NAME.....  
ADDRESS.....  
CITY..... STATE.....

**WHAT USERS SAY**  
Lafayette, Tex.: After using the Capacity Aerial  
Eliminator over a year on my 1935 small 7 tube set  
can say it brings in reception with fine volume and  
clarity, pulling in stations from Japan, Europe, South  
America, and broadcast stations from all over the  
U. S. Efficiency proven, I took down my old outside  
aerial.  
Signed:  
Davenport, Ia. Received your Radio Aerial Eliminator  
and it sure works fine. Also works swell on Short Wave  
band. Wish I had found it long ago. Signed:

# MONDAY

## November 21

(7:00 p.m. Continued)

**WBOW Studio Party**  
WIND-Children Are People  
WKBB-Star Revue  
WMBD-Melody Magic  
WROK-Freepost Studios  
WSUI-Children's Hour

**7:15**  
CBS-Monday Night Show: WMBD  
WBBM-Drama Time  
WCFD-Douglas Wilson  
WIND-Tommy Ott, organist  
WKBB-Chamber of Commerce Speaker

**7:30**  
NBC-Those We Love, drama (Pond's Cream): WLS KWK WQWO WMT (sw-11.87)

CBS-Pick & Pat (Model Smoking Tobacco); Benny Krueger's Orchestra; Edward Roecker, bar.: WBBM WCCO KMOX WHAS WFBM WJR (sw-9.65) (also KNX KSL at 10:30 p.m.)

NBC-The Voice of Firestone; Richard Crooks, trn.: Symphonic Orch., dir. Alfred Symphonstein: WMAQ WTAM WTMJ WIRE WIBA KSD WLW WHO (sw-9.53) (also at 10:30 p.m.)  
Music detail on page 8 this week.

MBS-Lone Ranger, drama (Silvercup): WGN  
WCFD-Seeley Institution  
WFAM-The Three Men  
WIND-News  
WISN>Your Health, talk  
WKBB-America Thru the Years  
WKBB-Rapid Ad  
WMBD-Good Neighbor  
WOC-German Band  
WSUI-Evening Musicale, Louise Gibbons Suplee  
WTAQ-Nagel Sisters

**7:45**  
WCFD-Labor Flashes  
WFAM-What's in a Song  
WIND-Max Miller's Swing Quartet  
WISN-Genus of Melody  
WKBB-Sweet Swing  
WSUI-Poetic Interlude  
WTAQ-World Dances

**8:00**  
CBS-Lux Radio Theater, Cecil B. DeMille, producer: WISN WJR WBBM KMOX WCCO WFBM WMBD WHAS (sw-9.65)  
Tentatively scheduled are Alice Faye and Don Ameche in "Swing High, Swing Low." For news of Hollywood road "Hollywood Showdown" in every issue of Radio Guide.

NBC-Hour of Charm (General Electric); Phil Spitalny's All-Girl Orch.; Dorothy Thompson, commentator: WHO WTAM WIRE WTMJ WLW WMAQ KSD KOA  
NBC-Chicago City Opera Company: WIBA WOWO WENR WBOW  
The first act of Wagner's "Lohengrin" will be broadcast, featuring Kirsten Flagstad, Rene Maison, Emanuel List and George Czajkileki.

MBS-Jan Garber's Orch.: WGN WMT KWK  
WCFD-Show Boat Cumberland Queen  
WIND-Concert Review  
WKBB-Hollywood on Parade  
WKBB-Barn Dance  
WOC-College of Air  
WROK-Your Favorite Band  
WSBT-Polish Hour  
WSUI-Dept. of Speech Prgm.  
WTAQ-St. Norbert College Varieties

**8:15**  
WKBB-Facts About the Community Chest  
WROK-News: Harold Piper, songs

**8:30**  
NBC-Eddy Duchin's Orch. (Pall Mall Cigarettes): WMAQ WTAM WHO WTMJ KSD WIRE WIBA KOA (sw-9.53)

MBS-Symphony Orch.: WMT  
NBC-Chicago City Opera Company: WOWO

KWK-Musical Prgm.  
WBOW-To be announced  
WGN-News: History Repeats  
WIND-Travel Talk  
WKBB-Echoes of Stage & Screen  
WKBB-Postal Oddities  
WLW-Unsolved Mysteries  
WOC-Let's Swing It  
WROK-Tea on the Terrace  
WSUI-Organ Serenade  
WTAQ-News

**8:45**  
WGN-Yar Concert Orch.  
WIND-Franklyn Roberts' Orch.  
WKBB-Popular Melodies  
WOC-Sesquicentennial Prgm.  
WROK-Slumber Hour  
WSUI-Daily Iowan of the Air  
WTAQ-Famous People

**9:00**  
CBS-Guy Lombardo's Orch. (Lady Esther): WFBM WHAS WCCO WJR WBBM KMOX (sw-9.65)  
NBC-Carnation Contented Prgm.: Orch. dir. Marek Weber: KSD WHO WMAQ KOA WIRE WIBA WTMJ WTAM (sw-9.53)  
The Lullaby Lady will sing Wiegand (Swart), and the quartet will offer In a Little Dutch Kindergarten and O Auerneetje (Rontgen). The orchestra will play Die Ondjes Don't Nor Best and Wooden Shoe Dance.

NBC-True or False, quiz prgm. (J. B. Williams Co.): WENR WOWO WMT WLW KWK (sw-11.87)

WBOW-Poetic Moods  
WCFD-News  
WGN-Hugo De Paul's Orch.  
WIND-Melodies of Romance  
WISN-Musical Moments  
WKBB-Let's Waltz  
WKBB-Barn Dance  
WMBD-Wings Over the World  
WOC-Know Your Navy  
WROK-Musicale  
WSUI-Ladies Farm Bureau Chorus, Ruth Crayne, dir.  
WTAQ-Club Normandie Entertains

**9:15**  
MBS-Jacques Renard's Orch.: WGN  
WCFD-Jack Kelly's Orch.

WISN-Reflections  
WKBB-Swing Your Partner  
WMBD-Houeymoon Lane  
WOC-Circle Service Boys  
WROK-Boy Scouts  
WTAQ-Dream Time

**9:30**  
NBC-Nat'l Radio Forum; Guest Spkr.: WMT WENR (sw-11.87)  
MBS-Pageant of Melody: WGN  
CBS-Famous Musical Evenings: WKBB (sw-9.65)  
Music detail on page 8 this week.

NBC-Al Pearce's Gang (Grape Nuts); Tizzie Lish; Arlene Harris; Haywire Mack; Carl Hoff's Orch.: KOA KFI (also see 7 p.m.)

CBS-Eddie Cantor's Camel Caravan; Mad Russian; Sid Fields; Walter King; Carroll & Fairchild's Orch.: KMOX WOC WFBM WTAQ WBBM WCCO WHAS WMBD WISN WKBB WSBT (also see 6:30 p.m.)

NBC-Larry Clinton's Orchestra: WMAQ WHO WBOW (sw-9.53)  
True Detective Mysteries: WLW KSD  
KWK-Musical Prgm.  
WCFD-Make Believe Danceland  
WIBA-Aloha Land  
WIND-Walkathon  
WIRE-James Melton, trn.: Orch.  
WJR-Diesel Flashes: Peaceful Valley  
WOWO-Music by Cugat  
WROK-George Cervin's Orch.  
WTAM-Shanghai Nights  
WTMJ-Slumber Time

**9:45**  
NBC-Larry Clinton's Orch.: KSD  
MBS-Pageant of Melody: WIRE  
WIBA-Smoke Rings  
WIND-Brooks Connally, commentator  
WIRE-Samuel Pettingill  
WLW-Ramona's Orch.  
WOWO-Bob Wilson, news  
WROK-News

**10:00**  
NBC-Del Courtney's Orch.: WBOW (sw-9.53)

CBS-Tommy Dorsey's Orchestra: WTAQ WCCO WHAS  
NBC-Amos 'n' Andy, sketch (Campbell's Soup): WMAQ WHO WIRE KOA KFI (also see 6 p.m.)  
News: WKBB WMBD WKBB WJR WMT WOC WFBM WIBA WSBT  
KMOX-The Goldbergs, sketch  
KWK-Ray Schmidt, sports  
WBBM-Americans at Work  
WENR-Globe Trotter  
WIND-Boxing Bouts  
WISN-News: Wrestling Matches  
WLW-Paul Sullivan, news  
WOWO-Maurie Cross' Orch.  
WTAM-Musical Bulletin Board  
WTMJ-Today's Events: Sports

**10:15**  
NBC-Human Side of the News; Edwin C. Hill (Campbell's Soup): WMAQ KOA (also see 6:15 p.m.)

CBS-Tommy Dorsey's Orchestra: WKBB WFBM WKBB WOC WSBT WJR  
NBC-Del Courtney's Orchestra: WIBA  
MBS-Dance Orch.: WGN WMT  
News: WHAS WHO WSBT WIRE  
KMOX-France Laux, Sports  
KWK-Smiling Ed McConnell  
WCCO-Cedric Adams  
WENR-Ennio Bolognini's Orch.  
WLW-Spotlight  
WMBD-Hits & Bits  
WOWO-Our Yesterdays  
WTAM-Music You Want  
WTMJ-Dance Orch.

**10:30**  
NBC-The Voice of Firestone; Richard Crooks, trn.: KFI KOA (also see 7:30 p.m.)

NBC-Al Donahue's Orch.: WIRE WHO WLW WBOW (sw-9.53)  
CBS-Cab Calloway's Orchestra: WFBM WKBB WKBB WSBT WTAQ WJR WOC WHAS (sw-6.17)  
NBC-Dance Orch.: WOWO

MBS-Jose Manzanera's Orchestra: WGN WMT  
News: WBBM KWK  
KMOX-H. W. Flannery, news  
WCCO-Rollie Johnson  
WCFD-Herr Louie & the Weasel  
WENR-Earl Hines' Orch.  
WIBA-Symphonic Band Concert  
WLW-Buster Locke's Orch.  
WMAQ-Lou Breese's Orch.  
WMBD-Sports Review: Prgm. Review  
WTMJ-Rhythm Time

**10:45**  
CBS-Cab Calloway's Orchestra: WBBM KMOX WMBD  
NBC-Al Donahue's Orch.: WCFD  
MBS-Jose Manzanera's Orchestra: KWK  
WCCO-Dean Hudson's Orch.  
WCFD-Walkshaw  
WENR-Earl Hines' Orch.  
WLW-Johnny Lewis' Orch.

**11:00**  
CBS-Jimmy Grier's Orch.: WOC WSBT WTAQ WKBB WBBM WISN WMBD WFBM WHAS (sw-6.17)  
NBC-Jan Savitt's Orch.: KSD WBOW WHO WTAM  
NBC-Joe Sudy's Orch.: WIBA WOWO  
MBS-Kay Kyser's Orch.: WGN WMT WIRE  
KMOX-Gov't Reports & Interviews  
KOA-Music by Cugat  
KWK-Jeter Pillar's Orch.  
WCCO-Harold Stassen  
WCFD-Your Daily Visitor  
WENR-Music As You Desire It  
WHO-Top Hatters  
WIBA-Symphonic Band Concert  
WIND-Cafe Continental  
WJR-Lani MacIntyre's Orch.  
WKBB-Weather  
WLW-Moon River, Poems, Organ  
WMAQ-News

**11:30**  
NBC-Battle of Sexes: KFI (also see Tues. at 8 p.m.)  
End of Monday Programs

## MORNING

**7:00 a.m. CST**  
NBC-Milt Herth, trio: (sw-21.5)  
CBS-Bob Byron, songs: (sw-21.57)  
Musical Clock: WOC WKBB WIRE WKBB  
Early Risers: WISN WROK

**7:15**  
NBC-Gene & Glen, songs: (sw 21.5)  
CBS-Deep River Boys: (sw-21.57)  
News: WMT WKBB WHO WLW WCCO

**7:30**  
NBC-Musical Tete-a-Tete: (sw-21.5)  
CBS-Edith Dick & Jack Shannon, songs: (sw-21.57)  
Musical Clock: WMT WBBM WMBD

**7:45**  
NBC-Radio Rubes: (sw-21.5)  
CBS-Ruth Brine, talk: (sw-21.57)  
Musical Clock: KMOX WKBB

**8:00**  
CBS-Romany Trail: WFAM WKBB WTAQ WFBM (sw-21.57)  
NBC-News: Breakfast Club: WCFD WBOW (sw-21.5)  
NBC-News: The Band Goes to Town: WLW  
News: WKBB WJJD WMBD WIRE  
Musical Clock: WMT WROK WIBA

**8:15**  
CBS-Montana Slim, songs: News: WFAM WKBB WKBB WTAQ WFBM (sw-21.57)  
KMOX-Ozark Varieties

**8:30**  
CBS-Joyce Jordan, Girl Interne, sketch (Calox Toothpowder & Solidified Albolene): WBBM  
CBS-Troubadors: WKBB WTAQ (sw-21.57)  
NBC-Edward MacHugh, Gospel singer (Ivory Soap): WLS (sw 15.21)  
NBC-Breakfast Club: WOWO  
KSD-Bright & Early Melodies  
KWK-Affairs of Anthony  
WBOW-Radio Gospel  
WCCO-Hymns of All Churches  
WFAM-Your Engagement Book  
WFBM-Favorite Melodies  
WGN-Good Morning Prgm.  
WHIP-Polish Melodies

WHO-Those Happy Gilmans  
WIBA-Today's Almanac: Society Reporter  
WIRE-Baby Bulletin: Prgm. Highlights  
WKBB-Chancel Steps  
WLW-Hilltop House, sketch  
WMAQ-Whistler & His Dog: News  
WMBD-Bandwagon  
WMT-Rhyme Time  
WROK-Morning Devotions  
WSUI-Daily Iowan of the Air  
WTAD-Interchurch Devotional

**8:45**  
CBS-Bachelor's Children, sketch (Old Dutch Cleanser): KMOX WCCO  
CBS-Morning Moods: (sw-21.57)  
NBC-Breakfast Club: WBOW WIRE  
News: WIND WHIP  
KSD-Songs & Smiles of Cheri McKaye  
KWK-Pop Wise & Filbert  
WBBM-Troubadors  
WFAM-Morning Devotions  
WFBM-Apron Strings  
WHO-Rainbow Rhythms  
WJJD-Salon Echoes  
WKBB-Today's Almanac  
WKBB-Uncle Bob  
WLS-Teena & Tim  
WLW-Linda's First Love, sketch  
WMAQ-A Step Ahead with Norman Ross  
WMBD-Jay's Women of Today: WMT-Musical Clock  
WROK-Town Crier  
WSUI-Morning Melodies; Service Reports  
WTAD-Hannibal Prgm.  
WTAQ-Sunshine Hour  
WTMJ-Those Happy Gilmans

**9:00**  
NBC-Mrs. Wiggs of the Cabbage Patch, sketch (Old English Wax): WMAQ WIRE WHO KSD  
CBS-Pretty Kitty Kelly, sketch (Wonder Bread): WBBM WISN WFBM WCCO KMOX WKBB WOC  
NBC-Houseboat Hannah, sketch (Lava Soap): WLS (sw-15.21)  
NBC-Story of the Month, sketch: WBOW WCFD  
MBS-Nation's School of the Air: WLW  
First period: "The Importance of Geographical Location, discussed by Dr. William S. Taylor, guidance program for junior and senior high schools.  
Second period: Medicine among the pioneers, for sixth, seventh, eighth and ninth grades.  
News: WAAF WROK KWK WMT WAAF-News: Morning Song  
WFAM-Concert Time

## TUESDAY, November 22, 1938

WGN-The Party Line  
WHA-Your Health  
WIBA-Concert Trio  
WIND-Headline Music  
WJJD-Bosworth Broadcast  
WKBB-Olive Hagen, organist  
WMBD-Messenger: Weather  
WOWO-News  
WSUI-Prof. H. Clay Harshbarger  
WTAQ-Morning Potpourri:  
WTMJ-What's New?

**9:15**  
CBS-Myrt & Marge, sketch (Super Suls): WFBM KMOX WBBM WCCO WMBD WISN  
NBC-Josh Higgins of Finchville, sketch: KSD WCFD WBOW WOWO  
NBC-John's Other Wife, sketch (Louis Philippe): WMAQ WIRE WHO KSD  
NBC-Jane Arden, sketch (Ward Baking Co.): WLS KWK (sw-15.21)  
News: WKBB WOC  
WAAF-The Home Reporter.  
Louise Laine  
WGN-Betty Crocker  
WHA-World Observer  
WIND-Memory Lane: Priscilla Holbrook, pianist  
WKBB-Betty Simonsen  
WMT-House of MacGregor  
WROK-On the Mall

**9:30**  
CBS-Hilltop House with Bess Johnson (Palmolive Soap): WCCO WBBM KMOX WISN WMBD  
NBC-Vagabonds: WBOW WIBA  
NBC-Just Plain Bill, sketch (Koly-nos): WMAQ WIRE WHO  
NBC-Smilin' Ed McConnell, songs (Acme Paints): WLS WLW (sw-15.21)  
KWK-Swingtime  
WAAF-Train Time, interviews  
WCFD-Hit Revue  
WFBM-Shoppers' Guide  
WFBM-Mrs. Farrell's Kitchen of the Air  
WGN-Get Thin to Music  
WHA-Stories for Primary Grades  
WHIP-Music Box  
WIND-Jimmy Dean, cowboy songs  
WJJD-Illinois Medical Society  
WKBB-Eb & Zeb  
WKBB-News  
WMT-Louise Hathaway  
WOC-Library Prgm.  
WOWO-Livestock Markets: News  
WROK-Morning Varieties  
WSUI-Melody Review

WTAD-Ma Perkins, sketch  
WTAQ-Round Up  
WTMJ-Kitty Keene, Inc., sketch

**9:45**  
NBC-Woman in White, sketch (Pillsbury): WMAQ WIRE KSD WHO WTMJ  
NBC-Oxydol's Own Ma Perkins, sketch: WLS (sw-15.21)  
CBS-Stepmother, sketch (Colgate) KMOX WCCO WBBM  
NBC-Breen & de Rose, songs: WBOW  
News: WISN WMBD  
KWK-The Party Line  
WAAF-Canary Serenade  
WCFD-Bittersweet Melodies  
WGN-Musical Mail Box  
WIBA-Church of the Air  
WIND-Swing Review  
WJJD-Tommy Tucker's Orch.  
WKBB-Genus of Melody  
WKBB-Questions & Answers  
WLW-The Goldbergs, sketch  
WMT-Fall Roundup  
WOC-Melodic Variations  
WOWO-Modern Home Forum  
WSUI-Prgm. Calendar: Weather  
WTAD-Kitty Keene, Inc., sketch

**10:00**  
NBC-Viennese Ensemble: WIBA WBOW  
NBC-David Harum, sketch (Bab-O): WMAQ KSD WIO WIRE  
NBC-The Story of Mary Marlin, sketch (Ivory Flakes): KSD WLS WHO WIRE WMAQ (sw-15.21)  
CBS-Mary Lee Taylor (Pet Milk): KMOX WFBM WBBM WMBD WOC  
MBS-Montana Meechy's Cowboys: WGN  
KWK-Singing Cowboys  
WAAF-Musical Memories  
WCCO-Ma Perkins, sketch  
WCFD-Variety Prgm.  
WFAM-Hollywood Fashion Parade  
WHA-Homemakers  
WHIP-Women & the Home  
WIND-Municipal Court  
WISN-Hits & Encores  
WJBC-Theater Time  
WJJD-Journal of Living  
WKBB-Hollywood Reporter  
WKBB-Home Economics Prgm.  
WLW-Morning Sing  
WROK-News & Markets: Revolving Stage  
WSUI-Homemakers' Forum  
WTAD-News

WTAQ-Let's Waltz  
WTMJ-True Stories

**10:15**  
NBC-Vic & Sade, sketch (Crisco): WLW WBOW  
NBC-Viennese Ensemble: WTMJ  
NBC-Lorenzo Jones, sketch (Phillips): WMAQ WIRE WHO KSD  
CBS-Scattergood Baines (Wrigley): WCCO KMOX WBBM  
Party Line: WFBM WMT  
KWK-Great Works of Man  
WAAF-Swing High  
WFM-Musicale  
WGN-Bachelor's Children  
WHIP-Dance Orch.  
WISN-Ann Leslie's Scrapbook  
WJBC-Women in the News  
WKBB-What's New?  
WKBB-Your Home Prgm.  
WMBD-Linda's First Love  
WOC-Morning Melodies  
WOWO-Editor's Daughter, sketch  
WSUI-Musical Favorites  
WTAQ-Music in a Sentimental Mood

**10:30**  
NBC-Pepper Young's Family, sketch (Camay Soap): WLS (sw-15.21)  
CBS-Big Sister, sketch (Rinso): WCCO WBBM WISN WMBD KMOX WFBM  
NBC-Young Widder Brown, sketch (Cal-Aspirin): WMAQ KSD WHO WIRE (sw-15.33)  
NBC-Paul Page, songs: WCFD WBOW WIBA  
WAAF-Jen & Birdie  
WFAM-Lou Pike  
WGN-Don Pedro, violinist  
WHIP-Monitor Views the News  
WIND-Hawaiian Melodies  
WJBC-Lady in White  
WJJD-Women's Exchange Prgm.  
WKBB-House of MacGregor  
WKBB-Arkansas Travelers  
WLW-News: Livestocks: River: Weather: Markets  
WMT-Tom Owens' Cowboys  
WOC-Radio Bazaar  
WOWO-Linda's First Love  
WROK-Kaye Kreamer, Woman's Forum  
WSUI-The Book Shelf  
WTAD-Party Line  
WTAQ-News: Merry Go Round  
WTMJ-Commonwealth Symphony

**10:45**  
NBC-Kitty Keene, Inc., sketch (Dreft): WHO  
NBC-Originalities: WBOW WMT (sw-21.5)  
MBS-Gloomchasers: WIRE

NBC-The Road of Life, sketch (Chipso): WMAQ WTMJ WLW  
CBS-Aunt Jenny's Stories (Spry): KMOX WISN WCCO WFBM WBBM WMBD  
NBC-Getting the Most Out of Life (Fleischman's Yeast): WOWO (sw-15.21)  
KSD-Just Plain Bill, sketch  
KWK-News: Musical Interlude  
WAAF-Notes  
WCFD-Echoes of Havana  
WFAM-Jane Arden, sketch  
WGN-Painted Dreams  
WHA-Organ Melodies  
WHIP-Hawaiian Melodies  
WIBA-Organ Melodies  
WIND-Markets; News  
WJBC-Peggy Payne, pioneers  
WJJD-Dick Jurgens' Orch.  
WKBB-Mixing Bowl  
WKBB-Albin Bina  
WLS-Livestock Markets: News  
WOC-Screenfairs Prgm.  
WROK-Freepost Studios  
WTAD-Those Happy Gilmans

**11:00**  
CBS-Melody Weavers: WBBM WCCO WISN WOC  
KMOX-Jean Abbey  
KSD-News: Tel-a-Tunes: Rhythm Makers  
KWK-Texas Drifter  
WAAF-It's Dance Time  
WBA-The Dentist Says  
WBOW-Presentation: Agricultural Agent  
WCFD-Peekers in the Pantry  
WFAM-In the Radio Limelight  
WFBM-School Prgm.  
WGN-Manhattan Mother, sketch  
WHA-Music Appreciation  
WHIP-Morning Concert  
WHO-Judy & Jane  
WIBA-Linda's First Love  
WILL (580 kc)-Parent-Teacher Forum  
WIND-Bob Atcher and Bonnie Blue Eyes, songs  
WIRE-Singin' Sam  
WJBC-Surprise Party  
WJJD-Bureau of Missing Persons  
WKBB-Book of the Hour  
WKBB-News  
WLS-Martha Crane; Helen Joyce; Chore Boys & Soloist  
WLW-Editor's Daughter, sketch  
WMAQ-The Carters of Elm Street, sketch  
WMBD-Pekin Homemaker  
WMT-Cornutusel Nooz  
WOWO-Party Line, sketch  
WSUI-Within the Classroom: Economic History of the United States, Prof. C. Woody Thompson  
WTAQ-All for the Ladies  
WTAQ-Em Owen, organist  
WTMJ-Betty and Bob, sketch

## Frequencies

KMOX-1090  
KOA-830  
KSD-550  
KWK-1350  
WAAF-920  
WBAA-890  
WBBM-770  
WBOW-1310  
WCCO-810  
WCFL-970  
WENR-870  
WFAM-1200  
WFMB-1230  
WGN-720  
WHA-940  
WHAS-820  
WHIP-1480  
WHO-1000  
WIBA-1280  
WIND-560  
WIRE-1400

WISN-1120  
WJBC-1200  
WJJD-1130  
WJR-750  
WKBB-1500  
WKBB-1380  
WLS-870  
WLW-700  
WMAQ-670  
WMBD-1440  
WMT-600  
WOC-1370  
WOWO-1160  
WROK-1410  
WSBT-1360  
WSUI-880  
WTAD-900  
WTAM-1070  
WTAQ-1330  
WTMJ-620

### 11:15

CBS-Her Honor, Nancy James, sketch (Kleenex): KMOX WBBM WCCO WFBM

NBC-The O'Neills, sketch (Ivory Soap): WMAQ WLW

CBS-To be announced: WKBB WKBH

NBC-Bailey Axton, trn.: KWK WBOW

KSD-Rhythm Makers  
WAAF-Willie Winn  
WBAA-Social Security  
WCFL-News

WFAM-Merrie Melodies  
WGN-Radio Sugar Bowl

WHO-Caroline's Golden Store  
WIBA-Editor's Daughter

WIND-Piano Lessons, Charlie Cook

WIRE-Linda's First Love  
WISN-Rhythm & Romance

WJBC-Parade of Bands  
WJJD-Criminal Court Interviews

WMBD-Honeymoon Lane  
WMT-Magic Kitchen

WOC-Caroline Ellis  
WOWO-Farm Flashes: Bill Board

WTAD-Bea & Vea  
WTMJ-Hymns of All Churches

### 11:30

CBS-Romance of Helen Trent (Edna Wallace Hopper): KMOX WBBM

NBC-Nat'l Farm & Home Hour; Spkrs.: Walter Blaufuss' Orch.: WIBA WMAQ WBOW KWK (sw-15.21)

Speakers: Josephine Hemphill and Morse Salisbury on "Grapefruit Takes a Ride," and an AAA speaker.

KSD-Henry King's Orch.  
WAAF-News: It's Dance Time

WBAA-Home Makers: News  
WCCO-Happy Gilmans

WCFL-Today's Troubadours  
WFAM-Harlan Hagan

WFBM-Town Crier: Hoosier Farm Circle

WGN-Quin Ryan's News  
WHIP-Modern Serenade

WHO-Myrt & Marge, sketch  
WIND-Joe Alexander, organist

WIRE-Farm Hour  
WISN-Tonic Tunes

WJBC-Singing Sam  
WJJD-Safety Court

WKBB-What's Where on the Air: Farm Flashes: Do You Want a Job?

WKBH-Piano Melodies: Livestock Quotations

WLS-Gene & Glenn  
WLW-News: Livestock: Poultry Report

WMBD-Thrift Message: Melody Maids

WMT-Don Roth's Eclectic Band  
WOC-Hymns of All Churches

WTAD-Policy News  
WTAQ-Mailman

WTMJ-Heinie-Spam

### 11:45

NBC-Music Makers; Joseph Mad- dy, dir.: WCFL

CBS-Our Gal Sunday, sketch (Anacin): KMOX WBBM

NBC-Nat'l Farm & Home Hour: WLW

MBS-Pelham Richardson's String Orch.: WGN

KSD-Royal Hawaiians  
WAAF-Myrna Dee Sergeant, talk

WCCO-Grandma Travels  
WFAM-Civic Safety Council

WFBM-Markets: Farm Bureau Prgm.

WHA-Campus News  
WHIP-String Fantasies

WHO-Hilltop House, sketch  
WISN-Even As You & I

WJBC-Rhythm Review  
WKBH-To be announced

WLS-Produce Markets  
WMBD-Chuckles in the News: Auction & Sales Prgm.

WMT-News: Frank Voelker, or- ganist

WOC-Farm Bureau  
WOWO-Market Service

WROK-Round the Town  
WSUI-Farm Flashes

WTAQ-Farmhands  
WTMJ-Heinie & His Grenadiers

## AFTERNOON

### 12:00

MBS-Happy Gang: WGN

CBS-The Goldbergs, sketch (Oxy- dol): WOC WKBB WBBM WCCO

News: WMBD WJBC WTAD WJJD

KMOX-Ma Perkins, sketch  
KSD-News: Markets

WAAF-Symphonic Hour  
WBAA-Noon Melodies

WCFL-Hit Revue  
WFBM-Bohemians

WHA-Noon Musicale  
WHIP-Southtown Church Hour

WHO-Markets & Weather  
WIND-Indiana News

WISN-Musical Heat Wave  
WKBH-Magic Violin

WLS-Dinnerbell Program  
WMT-Varieties: Question Man

WOWO-Ohio State Agricultural Prgm.

WSBT-News; Stork Report; Farm Flashes

WSUI-Rhythm Rambles

### 12:15

CBS-Life Can Be Beautiful, sketch (Ivory Soap): WBBM KMOX WCCO

NBC-Frankie Papile's Jive Five: KSD

NBC-Goodyear Farm Radio News: WBOW WLW WMAQ WIBA KWK (sw-15.21)

MBS-Lawrence Welk's Orch.: WGN

News: WIRE WKBB WFBM WQWO

WBAA-Jim Hoffman, pianist  
WCFL-Walkshow

WHIP-Englewood Hour  
WHO-Voice of the Farm

WHD-Tommy Ott, organist  
WJBC-Dance Time

WJJD-Happy Harmonies  
WKBH-Man on the Street

Luncheon Music  
WMBD-Farm Markets: Town Crier

WMT-Voice of Iowa: Markets  
WOC-You Shall Have Music

WROK-Column Left, news  
WSBT-None-Such Neighbors

WTAD-Farm & Neighborhood

### 12:30

CBS-Road of Life, sketch (Chip- so): KMOX WBBM

MBS-Peables Takes Charge: KWK

News: WOC WHO

Voice of the Farm: WLS WTMJ  
WBAA-Luncheon Dance Time

WBOW-Street Reporter  
WCCO-Tune Time

WCFL-Midday Melodies  
WFBM-Stepmother

WGN-Markets: Midday Service  
WHA-Farm Prgm.

WHIP-Rube 'n' Cy  
WIBA-Noon News: Markets

WIND-Christian Science Prgm.  
WIRE-Reporter

WJJD-Loop Noon Day Service  
WKBH-Man on the Street

WLW-Invitation to Listen  
WMAQ-News: Doggy Dan

WMBD-Farm News  
WMT-Hillbillies: Joe Doakes

WOWO-Honolulu Serenaders  
WROK-Couple on the Street:

Health Talk  
WSBT-The Day Dreamer

WTAQ-Water System Medley

### 12:45

NBC-Those Happy Gilmans, com- edy sketch (Corn-Kix): WMAQ WLW KSD (sw-15.21)

MBS-Vera Scott, sop.; Margaret Brill, harpist: KWK

CBS-This Day Is Ours, sketch (Crisco): WCCO WBBM KMOX

News: WTAQ WKBH

WBAA-Songs & Melodies  
WBOW-News of the Day: Tune of the Day

WCFL-Know Yourself  
WFBM-Manhattan Holiday

WHIP-Gay Caballeros  
WHO-Checkerboard Time

WIND-News & Livestock Reports  
WIRE-Good Taste

WKBH-Pet Corner  
WLS-Livestock Summary

WMBD-Noonday Frolic  
WMT-Tune Time

WOC-Old and New in Rhythm  
WOWO-Swing Quartet

WROK-Home Folks Hour  
WSBT-Man on the Street

WTMJ-Sidewalk Reporter

### 1:00

CBS-Irene Beasley, R. F. D. No. 1: WKBB WFBM WISN WOC (sw-15.27)

NBC-Betty & Bob, sketch (Gold Medal): WIRE WTMJ WHO WLW KSD WMAQ (sw-15.21)

MBS-Two on a Shoestring, sketch (Oakland Chemical Co.): WGN

Man on the Street: WMBD WTAQ WBBM

News: WTAD WSBT  
KMOX-Inquiring Reporter

KWK-The Hatterfields  
WAAF-Piano Encores: News

WBAA-Monitor Views & News  
WBOW-Farm Visits

WCCO-Noon Extra  
WCFL-Spotlight Prgm.

WHA-Farm Organization Forum  
WHIP-Stars Over Manhattan

WIBA-Country Home: Melody Moments

WIND-Lupi Italian Hour  
WKBH-Ma Perkins, sketch

WLS-School Time  
WMT-Hillbillies: Many Happy Re- turns: Les Hartman's Band

WOWO-Familiar Hymns  
WSUI-Illustrated Musical Chats

WTMJ-Daily Bulletin Board

### 1:15

CBS-Harry Cool & Harmonettes: WKBH WSBT WKBB WFBM WOC WISN WTAQ (sw-15.27)

NBC-Arnold Grimm's Daughter, sketch (Gold Medal): WIRE WMAQ WHO WLW WTMJ KSD (sw-15.21)

KMOX-Judy & Jane, sketch  
KWK-Midstream, drama

WAAF-Solology  
WBAA-Electrical Shops

WBBM-HAL TATE  
Radio Tattler, Radio Guide

Columnist presenting News and Gossip  
Jack Fulton, guest today

WBOW-Sportscasting  
WCCO-Kitty Keene

WCFL-Eddie & Fanny Cavan- augh's Radio Gossip Club

WGN-Jane Anderson, pianist  
WHA-Favorite Songs

WJJD-Livestock Markets  
WLS-Palatial Palace of Wonders

WMBD-Party Line  
WMT-Les Hartman's Band: Don Roth's Electric Band

WOWO-Rhythm Rambles  
WTAD-Hot Stove League

### 1:30

Little Variety Show: WBOW WIBA

NBC-Voliant Lady, sketch (Gold Medal): WLW WIRE WMAQ WTMJ WHO KSD (sw-15.21)

CBS-American School of the Air: WSBT WFBM WISN WTAQ WKBH WCCO WKBH KMOX WOC WBBM (sw-15.27)

Subject: The music of Steph- en Collins Foster.  
More detail on page 4.

KWK-News: Musical Interlude  
WAAF-Markets; Adult Education Council

WBAA-Scientific News Review  
WCFL-Happy Jack Turner, songs & patter

WGN-Hits of Today  
WHA-Good Books

WHIP-Concert  
WIND-Safety Talk

WJJD-Midday Roundup  
WLS-Grain Market: News

WMBD-It's Majesty  
WMT-News: Musical Interlude

WOWO-Happy Herb  
WROK-Old Refrains

WTAD-Sentimental Music

### 1:45

NBC-Hymns of All Churches  
WIRE WLW KSD WHO WMAQ (sw-15.21)

KWK-Story of the Month  
WAAF-Song Webs

WBAA-Market Reports  
WIND-Priscilla at the Piano

WLS-Henry's Exchange  
WMBD-Flo Francis

WMT-Judy and Jane, sketch  
WOWO-Markets

WROK-Tabernacle Hour  
WTAD-Bessie Dean Reinert

WTMJ-Home Harmonizers

### 2:00

CBS-The Story of the Song: WKBH WTAQ WOC WSBT

NBC-Story of Mary Marlin, sketch (Ivory Flakes): WMAQ WHO WLW WTMJ KSD

MBS-Songs That Sweethearts Sing: WGN

KMOX-On KMOX Tomorrow  
KWK-Great Works of Man

WAAF-The Madcap Matinee  
WBBM-Linda's First Love

WBOW-The River Philosopher  
Goes West

WCCO-Judy & Jane  
WCFL-Pieces of Eight

WFBM-N. E. C. Prgm.  
WHA-Let's Draw

WHIP-Waltz Time  
WIBA-Bible Readings

WIND-News  
WIRE-Parade of Progress

WISN-Mary Ann Presents  
WJJD-Salon Ensemble

WJJD-The Music Hour  
WLS-Dreamers' Bay

WMBD-Editor's Daughter  
WMT-Court Hussey's Orch.

WOWO-The Observer  
WROK-News: Rhythm Before

Three  
WSUI-Campus Activities: Organ

Recital  
WTAD-Hannibal Prgm.

### 2:15

NBC-Oxydol's Own Ma Perkins, sketch: WMAQ KSD WTMJ WHO WLW

CBS-Story of a Song: WISN

NBC-Army Band: WIBA WBOW WIRE WCFL

MBS-Three-Quartet Time: WGN  
KMOX-One Woman's Opinion

KWK-Jam Session  
WBAA-Patricia Keiser, pianist

WBBM-Meet the Missus  
WCCO-Radio Workshop

WFBM-School Music Prgm.  
WHIP-Carnival Time

WIND-Matinee Dance  
WJJD-Two of a Kind

WLS-Homemakers' Hour  
WMBD-Window Shopper

WMT-Iowa Federation of Music Clubs

### 2:30

CBS-Columbia Concert Hall: WOC WSBT WKBB WFBM WTAQ WBBM (sw-11.83)

NBC-Pepper Young's Family, sketch (Camay Soap): WMAQ WHO WLW KSD WTMJ

NBC-To be announced: WBOW WCFL (sw-15.33)

NBC-Army Band: (sw-15.21)

KMOX-Magic Kitchen  
KWK-Richard Hayes, organist

WBAA-You & Your Child  
WBBM-Piano Parade

WCCO-Markets  
WGN-June Baker, talk

WHA-Music of the Masters  
WIND-WPA Prgm.

WIRE-Matinee Varieties: News  
WISN-News: Prgm. Preview

WJJD-Board of Education Radio Council  
WMBD-Petticoat Parade

WOWO-Stork Express  
WROK-Ballad Time

WSUI-Travelog  
WTAD-Piano Classics

### 2:45

NBC-The Guiding Light, sketch (White Naptha): WMAQ WHO WTMJ KSD WLW

NBC-Between the Bookends, Ted Malone: WBOW WIBA WCFL WMT WOWO (sw-15.21)

MBS-Reminiscing: KWK

CBS-Columbia Concert Hall: WOC WTAQ WSBT WCCO WKBH WKBH WFBM WISN (sw-15.27)

WAAF-Music in the Air  
WBAA-Treasure Chest

WBBM-Editor's Daughter, sketch  
WGN-Good Health & Training

WHIP-Fed. of Women's Clubs  
WIND-Southland Songs

WJJD-Piano & Song, Ben Kanter  
WROK-Rhythm Before Three

WSUI-Light Opera Orch.  
WTAD-World Varieties

### 3:00

NBC-Backstage Wife, sketch (Dr. Lyons): WMAQ WTMJ WIRE WHO WIBA

NBC-Club Matinee: News: WMT WIRE WBOW WENR (sw-15.21)

CBS-Highways to Health: WSBT WFBM WMBD WKBH WISN WTAQ (sw-11.83)

News: WCFL WKBH  
KMOX-Singin' Sam

KWK-Mid-Afternoon Madness  
WAAF-News: Organ Melodies

WBBM-Manhattan Mother, sketch  
WCCO-Ladies First

WGN-Edna Odell, pianist  
WHA-Following Congress

WHIP-Dixieland Band  
WIND-Men About Town

WJBC-Bible Study Hour  
WJJD-News

WLW-Kitty Keene, Inc., sketch  
WOC-Matinee Rambles

WROK-Kaye Creamer, Women of the Hour  
WSUI-Geography in Week's News

### 3:15

NBC-Stella Dallas, sketch (Milk of Magnesia): WIRE WTMJ WIBA WMAQ WHO

MBS-Midstream, drama: WLW

CBS-Sing, Incorporated: WKBH WKBH WTAQ WFBM WMBD WISN WSBT WOC (sw-11.83)

KMOX-Linda's First Love  
WAAF-Ted Smith, trn.

# TUESDAY November 22

(4:45 p.m. Continued)

WBBM-Todd Hunter, news  
 WFAM-Novena of Perpetual Help  
 WGN-Jane Anderson, pianist  
 WBA-Univ. Concert Band  
 WIND-Swing Quartet  
 WIRE-Imogene Pierson  
 WKBB-Kiddies' Hour  
 WLW-Paul Sullivan, news  
 WMBD-Bonnie Lee  
 WMT-Parcel Post Anniv. Prgm.  
 WOC-Man on the Street  
 WTMJ-Billie the Brownie

**5:00**  
 CBS-News: Eton Boys, quartet:  
 WFAM WTAQ WKBB WCCO  
 NBC-Benno Rabinoﬀ, violinist:  
 WCFL (sw-9.53)

NBC-Don Winslow of the Navy,  
 sketch, (Krispies): WENR WLW  
 KWK

MBS-Gus Lazaro's Ens.: WIRE  
 Captain Midnight: WHO WOC  
 KMOX-Let's Compare Notes  
 KSD-News: Gabriel Heatter  
 WBBM-Your Neighbor & Mine  
 WBOW-Merry Go Round  
 WCFL-To be announced  
 WFBM-Christian Science Prgm.  
 WGN-Cinnamon Bear  
 WIND-News  
 WISN-Show Window  
 WMAQ-Dick Tracy, sketch  
 WMBD-Happy Train  
 WMT-Ralph Slade's Orch.  
 WSUI-Spanish Reading, Prof. Ilse  
 Probst Laas  
 WTMJ-Lone Ranger, sketch

**5:15**  
 CBS-Howie Wing, sketch (Corn  
 Flakes): WBBM WFBM WCCO  
 KMOX  
 Pictures and review on pages 6  
 and 7.

NBC-Malcolm Claire, children's  
 stories: News: WENR (sw-9.53)

CBS-To be announced: WTAQ  
 WKBB

NBC-Gray Gordon's Orch.: (sw-  
 15.21)

MBS-Airliners: WIRE  
 Dick Tracy, sketch: WHO KSD  
 KWK-Sketches in Melody  
 WCFL-Walkashow  
 WFAM-Killer Dillers  
 WGN-Terry & the Pirates  
 WBA-Campus Jamboree  
 WIND-Cocktail Melodies  
 WKBB-Invitation to Dance  
 WLW-Little Orphan Annie  
 WMAQ-Adv. of Jimmie Allen  
 WMBD-Pet Corner: Paul Welton's  
 Orch.  
 WMT-Mutiny on the Bounty  
 WOC-Piano Modulations  
 WROK-Sports

**5:30**  
 CBS-Today with Bob Trout:  
 WKBB (sw-9.65)

NBC-Adrian Rollini's Orchestra:  
 WENR (sw-15.21)

NBC-Angler & Hunter, talk:  
 WBOW (sw-9.53)

Captain Midnight: WKBB WTAQ  
 WCCO

Jack Armstrong, sketch: WHO  
 Sports: WLW WTMJ WMAQ  
 KSD-Sportlights  
 KMOX-Sunshine Reporters  
 KWK-Terry & the Pirates  
 WBBM-Accordiana  
 WCFL-Charlie Cook  
 WFAM-Dan Dunn, sketch  
 WFBM-N. Y. A. Prgm.: Jordan  
 Conservatory  
 WGN-Concert Orch.  
 WIBA-News Edition  
 WIND-Late Afternoon Varieties  
 WIRE-Dick Tracy, sketch  
 WISN-Sports Parade: Interlude  
 WMBD-Lone Ranger  
 WMT-Lamp Lighting Time  
 WOC-George Sokolsky Talks  
 WROK-15 Minutes with Evelyn  
 WSUI-Johnny Ruby's Orch.

**5:45**  
 NBC-Lowell Thomas, news com-  
 mentator (Sun Oil): WLW (sw-  
 15.21)

CBS-Barry Wood, songs: WOC  
 WKBB WTAQ WFAM KMOX  
 WCCO WKBB WISN

NBC-Tom Mix' Straight Shoot-  
 ers, sketch (Ralston Wheat  
 Cereal): WMAQ KWK

NBC-Dick Todd, songs: (sw-9.53)  
 Little Orphan Annie, sketch:  
 WHO WGN  
 Sports Review: WIBA WTMJ  
 KSD-Captain Midnight  
 WBBM-Chicago Hour  
 WBOW-Evening Serenade: Lobby  
 Chatter  
 WCFL-Jack Kelly's Orch.  
 WENR-Hal Totten, sports  
 WIND-News: Sports  
 WIRE-To be announced  
 WMT-Weather: News  
 WROK-Dance Hour  
 WSUI-Daily Iowan of the Air

## NIGHT

**6:00**  
 NBC-Easy Aces, sketch (Anac-  
 in): WENR WMT WIRE KWK  
 (sw-11.87)

NBC-Amos 'n' Andy (Campbell's  
 Soup): KSD WLW WTAM (also  
 at 10 p.m.)

CBS-To be announced: WTAQ  
 WBBM WJR (sw-9.65)

Sports: WOC WKBB WKBB  
 News: WFBM WMAQ  
 KMOX-Alpine Varieties: Orch.  
 WBOW-Luke Walton on Sports  
 WCCO-Jack Armstrong, sketch  
 WCFL-Labor Flashes  
 WFAM-Crimecasts  
 WGN-Captain Midnight  
 WHAS-Mid-Week Hymn Sing  
 WHO-McConnon Melodies  
 WIBA-Dinner Melodies  
 WIND-German Hour with William  
 L. Klein  
 WISN-Down by Herman's  
 WMBD-Sports: Music Mart  
 WROK-News: Song Hit of the  
 Day: Interlude  
 WSUI-Dinner Hour Prgm.  
 WTMJ-Heinie's Grenadiers: News

**6:15**  
 CBS-To be announced: WBBM  
 KMOX WOC WKBB

CBS-Jimmie Fidler's Hollywood  
 Gossip: WJR (also at 9:30 p.m.)  
 For news of Hollywood read "Hol-  
 lywood Showdown" in every issue  
 of Radio Guide.

## Good Listening for Tuesday

Further details and stations which will broadcast these programs may be found in the adjacent program columns at the time hereunder indicated

### MORNING

11:30 CST Farm and Home Hour.

### AFTERNOON

1:30 CST American School of the Air.

### NIGHT

7:00 CST Edward G. Robinson and Claire Tre-  
vor; Drama.

7:00 CST Johnny Presents; Russ Morgan and  
His Orchestra.

7:30 CST Information Please; Quiz Program.

7:30 CST Al Jolson, Singer and Comedian.  
Comedian Mischa Auer greets Martha Raye on her re-  
turn to the Jolson show.

8:00 CST We, The People; Drama and Music.

8:30 CST Benny Goodman's Swing Orchestra.

8:30 CST Fibber McGee, Comedian, and Donald  
Novis, Tenor.

9:00 CST Dr. Christian, Drama; Starring Jean  
Hersholt.

9:00 CST Bob Hope, Comedian and Singer.  
Shirley Ross joins her co-star of "Thanks for the  
Memory."

9:30 CST Jimmie Fidler; Movie Gossip.

NBC-Vocal Varieties (Tums);  
 Jerry Cooper, bar.: WMAQ KSD  
 WLW WHO WTAM WIRE WIBA  
 (sw-9.53) (also at 10:15 p.m.)

NBC-Mr. Keen, Tracer of Lost  
 Persons, drama (American Home  
 Prod.): WENR WMT KWK (sw-  
 11.87)

News: WMBD WFAM  
 WBOW-Si and Ezra  
 WCCO-Musical  
 WCFL-Jack Kelly's Orch.  
 WFBM-Rex Melbourne's Orch.  
 WGN-Capt. Herne Speaking  
 WHAS-Studio Orch.  
 WKBB-Music in the Air  
 WROK-C. A. Thorsen, songs  
 WTAQ-Camera Club

**6:30**  
 MBS-Don't You Believe It (Sen-  
 sation Cigarettes): WLW

NBC-Quite by Accident, sketch  
 (Nestle's Cocoa): WMAQ

CBS-Helen Menken in "Second  
 Husband," drama (Bayer Aspi-  
 rin): WFBM KMOX WBBM  
 WHAS WJR (sw-9.65)

NBC-Oscar Shumsky, violinist:  
 WMT

NBC-Xavier Cugat's Orch.:  
 WTMJ WIRE WTAM

News: WOC WTAD WHO WTAQ  
 KSD-Tops in Tunes  
 KWK-Sports & News  
 WBOW-Voice of Truth  
 WCFL-Music for Men  
 WFAM-Keyboard & Console  
 WGN-Bob Elson, sports  
 WIBA-Interlude  
 WISN-Let's Waltz  
 WKBB-Sweetheart Serenade  
 WKBB-Dinner Music  
 WLS-Sports Review  
 WMBD-Jack & Hod  
 WROK-Lone Ranger

**6:45**  
 MBS-Inside of Sports (Phillies  
 Cigars): WGN WLW KWK

News: WKBB WLS WKBB  
 WIRE

KSD-Xavier Cugat's Orch.  
 WCCO-Dick Long  
 WCFL-Big Name Bands  
 WHO-Songfellows  
 WIBA-Gems of Melody  
 WISN-Fiddlers Three  
 WMBD-Rashid Sisters  
 WMT-Twenty Fingers of Harmony  
 WOC-Tunes in Tempo  
 WTAM-Gershman's Concert En-  
 semble  
 WTAQ-To be announced.

**7:00**  
 NBC-Johnny Presents Russ Mor-  
 gan & His Orch. (Philip Morris);  
 Jack Johnstone's Tale of a Tune;  
 Genevieve Rowe; Swing Fourteen;  
 Floyd Sherman, tr.; Glenn  
 Cross & Beverly: WHO WTMJ  
 WTAM WLW WIRE KSD WIBA  
 WMAQ (sw-9.53) (also KNX at  
 10:30 p.m.)

MBS-The Green Hornet, drama:  
 WGN WMT

CBS-Big Town, newspaper dra-  
 ma; Edward G. Robinson, with  
 Claire Trevor: WBBM WISN  
 WMBD KMOX WCCO WFBM  
 WHAS WJR (sw-9.65) (also  
 KNX at 10:30 p.m.)  
 "What Have We To Be  
 Thankful For?" is a drama on

political freedom in the U. S.,  
 written by John Wexley, who  
 authored the recently released  
 hit film, "Angels with Dirty  
 Faces."  
 More detail on page 4.  
 More detail on page 16.

NBC-To be announced: WBOW  
 KWK-Lone Ranger  
 WFAM-Hits & Bits  
 WIND-The Road to Crime  
 WKBB-Star Revue  
 WKBB-Archibald String Ensemble  
 WLS-Farmers Forum  
 WOC-Voices of Friendship  
 WROK-Freepport Studios  
 WSUI-Children's Hour, the Land  
 of the Story Book  
 WTAQ-WPA Concert

**7:15**  
 WCFL-Douglas Wilson  
 WFAM-Amer. Family Robinson  
 WIND-Wendell Phillips' Orch.  
 WKBB-Sentimental Music  
 WKBB-American Weekly  
 WSUI-Television Prgm.  
 WTAQ-House of Peter MacGregor

**7:30**  
 NBC-For Men Only (Vitalis);  
 Peg La Centra, vocalist; Fred  
 Ugal; Peter Van Steeden's Orch.;  
 Guest: WLW WIRE WIBA WHO  
 WTMJ WMAQ KSD WTAM (sw-  
 9.53)

CBS-Al Jolson Show; Parkya-  
 karkus & Lud Gluskin's Orch.  
 (Lifebuoy Soap) Martha Raye:  
 WBBM WISN WMBD KMOX  
 WCCO WHAS WJR WFBM (sw-  
 9.65) (also KNX at 11 p.m.)  
 Guest: Mischa Auer.

NBC-Information Please (Canada  
 Dry): WLS WMT WOWO KWK  
 (sw-11.87)

WBOW-Old Refrains  
 WCFL-Health Talk  
 WFAM-The Three Men  
 WGN-Lightning Jim, sketch  
 WIND-News  
 WKBB-Concert Hall of the Air  
 WKBB-Rapid Ad  
 WOC-Virginia Sellers, songs  
 WSUI-Evening Musicale  
 WTAQ-Piano Classics

**7:45**  
 WCFL-Townsend Plan  
 WFAM-George E. Sokolsky  
 WIND-Swing Quartet  
 WKBB-Sweet Swing  
 WOC-Symphony Hall  
 WSUI-The Woodland Rambler  
 WTAM-Sammy Watkins' Orch.  
 WTAQ-Ray McMonigle, tenor

**8:00**  
 CBS-We, the People (Sanka Coffee);  
 Gabriel Heatter; Harry von  
 Zell; Mark Warnow's Orch.;  
 Guests: WHAS WBBM WCCO  
 KMOX WFBM WISN WMBD  
 WJR WOC (sw-9.65)

MBS-Don't You Believe It (Sen-  
 sation Cigarettes): WGN  
 Statements: Miles Standish  
 was a pilgrim father; elephants  
 are sturdy animals; the para-  
 chute was invented as a safety  
 measure for aviation; Foudini  
 performed the greatest feat of  
 magic; the true purpose of a  
 moustache is to improve a  
 man's looks; the boss is the big  
 shot of the office.

NBC-Mary & Bob's True Stories  
 (True Story Magazine): WENR  
 WOWO KWK WMT (sw-11.87)

NBC-Battle of Sexes (Molle  
 Shave); Conducted by Frank  
 Crumit & Julia Sanderson: KSD  
 WIRE WHO WTAM WLW KOA  
 WMAQ (also see Mon. prgms.  
 at 11:30 p.m.)

WBOW-Girl Scout Prgm.  
 WCFL-Show Boat Cumberland  
 Queen  
 WIBA-High School Economic For-  
 um  
 WIND-Concert Review  
 WKBB-Conservation Prgm.  
 WKBB-Vocational Radio Guild  
 WROK-Your Favorite Band  
 WSBT-Dance Orch.  
 WSUI-Univ. of Iowa Students  
 Forum  
 WTAQ-Supper Club  
 WTMJ-The Gondoliers

**8:15**  
 WBOW-To be announced  
 WCFL-Circle Service Boys  
 WGN-Clifton Utley on Foreign Af-  
 fairs  
 WIBA-Clarice Lee  
 WIND-Tommy Ott, organist  
 WKBB-Gaslight Harmonies  
 WROK-News: Prgm. Prevue

**8:30**  
 CBS-Benny Goodman's Orch. &  
 Guest (Camel Cigarettes): WJR  
 WMBD KMOX WCCO WHAS  
 WBBM WFBM WSBT WTAQ  
 WOC WISN WKBB  
 Guest: Eddie Cantor.  
 NBC-Fibber McGee & Co.; Billy  
 Mills' Orch.; Donald Novis, vo-  
 calist (Johnson's Wax): WIRE  
 KSD WHO WLW WTAM WIBA  
 WTMJ KOA WMAQ

NBC-Eugene Conley, tr.; Orch.:  
 WMT WENR WBOW WOWO

KWK-Green Hornet, drama  
 WGN-News: History Repeats  
 WIND-Law of Life  
 WKBB-W. P. A. Prgm.  
 WROK-Amateur Hour

**8:45**  
 MBS-Gabriel Heatter, commen-  
 tator (R. B. Semler, Inc.): WGN

CBS-Benny Goodman's Orch.:  
 (sw-9.65)  
 WIND-Wendell Phillips' Orch.  
 WKBB-Hollywood on Parade  
 WSUI-Daily Iowan of the Air

**9:00**  
 CBS-Dr. Christian, starring Jean  
 Hersholt (Vaseline): KMOX  
 WFBM WHAS WBBM WCCO  
 WJR (sw-9.65)

NBC-Pepsodent Program; Bob  
 Hope; Skinnay Ennis' Orch.;  
 Jerry Colonna; Vocal Sextet;  
 Jack Smart; Guests: WIRE  
 WIRE WTAM KSD WLW WHO  
 WMAQ WTMJ WIBA KOA (sw-  
 9.53)

Guest: Shirley Ross, a repeat  
 by request of fans.  
 For other details see sponsor's an-  
 nouncement on this page.  
 More detail on page 5.

NBC-If I Had the Chance; Cal  
 Tinney; Al Roth's Orch.: WMT  
 WENR WBOW

Guests: Kay Kyser and Mc-  
 Kinley Kantor, magazine writer  
 and novelist.

MBS-True Detective Mysteries  
 (Listerine): WGN

KWK-Answer Game  
 WCFL-News  
 WIND-Charlie Agnew's Orch.  
 WISN-To be announced: Gems  
 of Melody  
 WKBB-Dance Time  
 WKBB-Radiatorial  
 WOC-Play Burgemeister  
 WSBT-Curtain Calls  
 WSUI-Men Pan-Hellenic Assn.  
 Prgm.  
 WTAQ-Club Normandie Entertains

**9:15**  
 WCFL-To be announced  
 WGN-Concert Orch.

WIND-Charlie Agnew's Orch.  
 WISN-Helen Wittman, songs  
 WMBD-Hod Hiatt, organist  
 WMT-Football Round Table  
 WTAQ-Dream Time

**9:30**  
 CBS-Jimmie Fidler's Hollywood  
 Gossip (Drene): WBBM KMOX  
 WHAS WCCO WFBM WOC WISN  
 (sw-9.65) (also see 6:15 p.m.)  
 For news of Hollywood read "Hol-  
 lywood Showdown" in every issue  
 of Radio Guide.

NBC-Uncle Ezra, comedy (Alka-  
 Seltzer): WIRE WTMJ KSD KOA  
 WLW WHO WMAQ WTAM

NBC-Rhythm School: WENR  
 WIBA WMT WBOW

CBS-Jack Berch, songs: WSBT  
 WKBB WKBB  
 KWK-Music As You Like It  
 WCFL-Make Believe Danceland  
 WGN-The Northerners  
 WIND-Walkathon  
 WJR-The Beachcomber  
 WMBD-Seriously Speaking  
 WOWO-Hoosierettes  
 WROK-George Cerwin's Orch.  
 WTAQ-To be announced

**9:45**  
 CBS-American Viewpoints: WOC  
 WISN WKBB WSBT WKBB  
 WTAQ WCCO (sw-9.65)

NBC-Jimmy Kemper & Co.:  
 WLW KOA WMAQ WHO WIRE  
 KSD (sw-9.53)

NBC-Be Sensible, talk by Jos.  
 Jastrow: WENR WMT WBOW  
 (sw-11.87)  
 Subject: "Insight and Institu-  
 tion."

News: WIND WOWO WROK  
 KMOX-Musical Moments  
 KWK-Dramatic Sketch: Musical  
 Prgm.

WBBM-Sports Huddle  
 WFBM-World We Live In: To be  
 announced

WHAS-Contrasts in Rhythm  
 WIBA-Club Chanticleer  
 WTAM-Paul Burton's Orch.  
 WTMJ-Vincent Lopez' Orch.

**10:00**  
 NBC-Amos 'n' Andy (Campbell's  
 Soup): WMAQ WIRE KOA KFI  
 WHO (also see 6 p.m.)

CBS-Charles Baum's Orch.: WOC  
 WTAQ WHAS WBBM WISN

NBC-Ramon Ramos' Orchestra:  
 WBOW (sw-9.53)

News: WKBB WMBD WMT  
 WOC WFBM WJR WIBA WSBT  
 KMOX-The Goldbergs, sketch  
 KSD-St. Louis Symph. Orch.  
 KWK-Sports

WCCO-Don't Believe It  
 WENR-Globe Trotter  
 WGN-Yar Concert Orch.  
 WIND-Swedish Prgm.

WKBB-News: Music  
 WLW-Paul Sullivan, news  
 WOWO-Maurie Cross' Orch.  
 WTAM-Musical Bulletin Board  
 WTMJ-Today's Events: Sports

**10:15**  
 NBC-Vocal Varieties (Tums):  
 KOA KFI KPO (also see 6:15  
 p.m.)

CBS-Charles Baum's Orch.: WOC  
 WJR WFBM WKBB WKBB  
 WSBT

NBC-Fats Waller's Orch.: WMT  
 WOWO

News: WHAS WIRE WHO WMAQ  
 KMOX-At Your Leisure, inter-  
 views  
 KWK-Smiling Ed McConnell  
 WCCO-Cedric Adams

WENR-Ennio Bolognini's Orch.  
 WGN-Dick Jurgens' Orch.  
 WIBA-To be announced

WLW-Ted Travers' Orch.  
 WMBD-Hits & Bits  
 WTAM-Music You Want  
 WTMJ-Dance Orch.

**10:30**  
 CBS-Vincent Lopez Orch.: WOC  
 WISN WSBT WTAQ WKBB  
 WKBB WFBM WHAS WJR (sw-  
 6.17)

NBC-Lou Breese's Orch.: WMAQ  
 WIBA WBOW WIRE (sw-9.53)

NBC-Johnny Presents Russ Mor-  
 gan & His Orch. (Philip Mor-  
 ris): KOA KFI (also see 7 p.m.)

NBC-Larry Clinton's Orch.: WMT  
 MBS-Salute to Cities: WLW

News: WBBM KWK  
 KMOX-H. W. Flannery, news  
 WCCO-Rollie Johnson  
 WCFL-Herr Louie & the Weasel  
 WENR-Earl Hines' Orch.  
 WGN-Little Jack Little's Orch.  
 WHO-Back to the Bible  
 WIND-Mark Fisher's Orch.  
 WMBD-Sports: Prgm. Review  
 WTMJ-Rhythm Time

**10:45**  
 CBS-Vincent Lopez' Orchestra:  
 WBBM WMBD KMOX

NBC-Lou Breese's Orch.: WHO  
 NBC-Larry Clinton's Orch.: KWK  
 WCFL

WCCO-Dean Hudson's Orch.  
 WCFL-Walkashow  
 WIND-News

**11:00**  
 CBS-Sammy Kaye's Orch.: WISN  
 WSBT WKBB WBBM WFBM  
 KMOX WMBD WTAQ WHAS  
 WOC (sw-6.17)

NBC-Richard Himber's Orch.:  
 WMAQ WBOW WIRE WTAM  
 KSD

MBS-Dick Barrie's Orch.: WGN  
 WMT

KOA-Westernaires  
 KWK-Jeter Pillar's Orch.  
 WCFL-Your Daily Visitor  
 WENR-Music As You Desire It  
 WHO-American Legion Auxiliary  
 Prgm.  
 WIBA-Club Chanticleer  
 WIND-Charlie Agnew's orchestra  
 WJR-Lani MacIntyre's Orch.  
 WKBB-Weather  
 WLW-Moon River, Poems, Organ

End of Tuesday Programs

**TUESDAY  
TUNE IN  
★ BOB ★  
★ HOPE ★**

*Radio's New Riot  
with All Star Cast*

**NBC—Red Network**  
**10 p. m. E. S. T. 9 p. m. C. S. T.**  
**8 p. m. M. S. T. 7 p. m. P. S. T.**

**PRESENTED BY  
THE PEPSODENT CO.**

MORNING

7:00 a.m. CST

NBC-Milt Herth Trio: (sw-21.5)
CBS-Bob Byron, songs: (sw-21.57)
Musical Clock: WKBH WKBB WOC WIRE
7:15
NBC-Gene & Glenn, songs: (sw-21.5)
CBS-Deep River Boys: (sw-21.57)
News: WMT WHO
7:30
NBC-Musical Tete-a-Tete: (sw-21.5)
CBS-Greenfield Village Chapel Choir: WKBH (sw-21.57)
Musical Clock: WMBD WBBM WMT
News: WTAQ WKBB
7:45
NBC-Radio Rubes: (sw-21.5)
CBS-George Perrine, talk: (sw-21.57)
Musical Clock: KMOX WKBB
8:00
NBC-News: Breakfast Club: WCFL WBOW (sw-21.5)
NBC-News: The Band Goes to Town: WLW
CBS-Richard Maxwell, tnr.: WKBB WFAM WTAQ WFBM (sw-21.57)
Musical Clock: WIBA WROK WMT
News: WIRE WJJD WKBH WMBD KMOX
8:15
CBS-Montana Slim, songs: News: WKBH WTAQ WKBB WFAM WFBM (sw-21.57)
KMOX-Ozark Varieties
KSD-Ferde Grofe's Orch.
KWK-What Has Become of—?
WGN-Good Morning Prgm.
WHA-Morning Melodies
WHIP-Song Shoppers
WHO-Fruit Reporter
WIND-The Passing Show
WIRE-Dessa Byrd
8:30
CBS-Joyce Jordan, Girl Interne (Calox Toothpowder & Solidified Albolene): WBBM
NBC-Breakfast Club: WOWO WCFL
CBS-Rhythm Rascals: WKBH WTAQ (sw-21.57)
NBC-Edward MacHugh, gospel singer (Ivory Soap): WLS (sw-15.21)
KSD-Bright & Early Melodies
KWK-Affairs of Anthony
WBO-Radio Gospel
WCO-Hymns of All Churches
WFAM-Your Engagement Book
WFBM-Roundup
WHIP-Variety Time
WHO-Those Happy Gilmans
WBA-Today's Almanac: Society Reporter
WIRE-Baby Bulletins: Program Highlights
WKBB-Chancel Steps
WLW-Hilltop House, sketch
WMAQ-The Whistler & His Dog: News
WMT-Musical Clock
WMBD-Bandwagon
WMT-Rhyme Time
WROK-Morning Devotions
WSUI-Daily Iowan of the Air
WTAD-Interchurch Devotional
8:45
CBS-Bachelor's Children, sketch (Old Dutch Cleanser): KMOX WCO
CBS-Fiddlers' Fancy: (sw-21.57)
NBC-Breakfast Club: WIRE
Musical Clock: WHO WMT
KSD-Songs & Smiles of Cheri McKaye
KWK-Pop Wise & Filbert
WBBM-Rhythm Rascals
WFAM-Morning Devotions
WFBM-Apron Strings
WIND-News
WJJD-Salon Ensemble
WKBB-Today's Almanac
WKBH-Uncle Bob
WLS-March of Melody
WLW-Linda's First Love, sketch
WMAQ-A Step Ahead with Norman Ross
WMBD-Jay's Women of Today
WROK-Town Crier
WSUI-Morning Melodies: Service Reports
WTAD-Sunshine Prgm.
WTAQ-Shine Hour
WMTJ-Those Happy Gilmans
9:00
NBC-Story of the Month, sketch: WBOW WCFL

CBS-Pretty Kitty Kelly, sketch (Wonder Bread): WBBM WFBM KMOX WCO WISN WKBB WOC
NBC-Mrs. Wiggs of the Cabbage Patch, sketch (Old English Wax): WIRE WMAQ WHO KSD
NBC-Houseboat Hannah, sketch (Lava Soap): WLS (sw-15.21)
MBS-Nation's School of the Air: WLW
First period: Dramatization of "Puss and Boots" for primary grades. Second period: Junior and senior high students meet another author.
News: WROK KWK WMT WOWO
WAAF-News: Morning Song
WFAM-Concert Time
WGN-Party Line
WHA-Your Health
WIND-Headline Music
WJJD-Bosworth Broadcast
WKBB-Olive Hagen, organist
WMBD-Messenger: Weather
WSUI-Within the Classroom: The Greek Epic in English, Prof. Dorance S. White
WTAQ-Owen & Design, songs
WMTJ-What's New?
9:15
CBS-Myrt & Marge, sketch (Super Suds): WBBM WCO WISN KMOX WFBM WMBD
NBC-Josh Higgins of Finchville, sketch: WBOW WCFL WOWO
NBC-John's Orch Wife, sketch (Louis Philippe): WMAQ WIRE WHO KSD
NBC-Jane Arden, sketch (Ward Baking Co.): WLS KWK (sw-15.21)
News: WOC WKBB
WAAF-Rhythm Rhapsody
WFAM-P. T. A. Prgm.
WGN-Betty Crocker, sketch
WHA-International Scene
WIND-Memory Lane. Joe Alexander
WKBB-Music Makers
WMT-Home of MacGregor
WROK-On the Mail!
WTAQ-Crimson Trail
9:30
NBC-Just Plain Bill, sketch (Kolynos): WMAQ WIRE WHO
CBS-Hilltop House; Bess Johnson (Palmolive Soap): WBBM WISN KMOX WCO WMBD
NBC-Jerry Sears' Orch.: WCFL WBOW WIBA
NBC-Madame Courageous, sketch (Durkee's Margarine): WLW WLS KWK
WAAF-Train Time, interviews
WFAM-Shoppers' Guide
WFBM-Mrs. Farrell's Kitchen of the Air
WGN-Get Thin to Music
WHA-Nature Tales
WHIP-Music Box
WIND-Jimmy Dean, cowboy songs
WJJD-School for Taxpayers
WKBB-Eb & Zeb
WKBH-News
WMT-Radio Gossip
WOC-Melodic Variations
WOWO-Livestock Markets: News
WROK-Morning Varieties
WTAD-Ma Perkins, sketch
WTAQ-Roundup
WMTJ-Kitty Keene, Inc., sketch
9:45
NBC-Woman in White, sketch (Pillsbury): WMAQ KSD WHO WIRE WTMJ
NBC-Oxydol's Own Ma Perkins, sketch: WLS (sw-15.21)
NBC-Breen & de Rose, songs: (sw-21.5)
CBS-Stepmother, sketch (Colgate): WBBM KMOX WCO
News: WISN WMBD
KWK-The Party Line
WAAF-Canary Serenade
WBOW-The Wizard of Menlo Park
WCFL-Bittersweet Melodies
WGN-Musical Mail Box
WIBA-Church of the Air
WIND-Rhythm in Rhyme Time
WJJD-Tommy Tucker's Orch.
WKBB-Rhythm & Romance
WKBH-Songtime
WLW-The Goldbergs, drama
WMT-Fall Roundup: True Life Drama
WOWO-Modern Home Forum
WSUI-Prgn. Calendar: Weather
WTAD-Kitty Keene, Inc., sketch
10:00
NBC-The Story of Mary Marlin, sketch (Ivory Soap): WLS (sw-15.21)
CBS-Pappy Cheshire's Nat'l Hill-billy Champions: WTAQ WMBD WOC WISN WFBM WFAM
NBC-Viennese Ensemble: WIBA
NBC-David Harum, sketch (Baby): KSD WMAQ WHO WIRE

News: WIND WTAD
Heart of Julia Blake: WBBM WLW
KMOX-Manhattan Holiday
KWK-Singing Cowboys
WAAF-Woman's Page of the Air
WBOW-Know Your Neighbors
WCBD-Uncle John
WCO-Ma Perkins, sketch
WJJD-Variety Prgm.
WGN-Morning Melodies
WHA-Homemakers
WHIP-Women & the Home
WJBC-Theater Time
WJJD-Journal of Living
WKBB-Hollywood Reporter
WKBB-Home Economics Prgm.
WROK-News & Markets: Revolving Stage
WSUI-Homemakers' Forum
WMTJ-True Stories
10:15
NBC-Vic & Sade, sketch (Crisco): WLS WLW (sw-15.21)
NBC-Lorenzo Jones, sketch (Phillips): WMAQ WHO WIRE KSD
NBC-Viennese Ensemble: WBOW
CBS-Scattergood Baines (Wrigley): WBBM KMOX WCO
Party Line: WMT WFBM
KWK-Great Works of Man
WAAF-Swing High
WCFL-Variety Prgm.
WFAM-Musicale
WGN-Bachelor's Children
WHIP-Alice Oleson, pianist
WIND-Broadway Memories
WISN-Ann Leslie's Scrapbook
WJBC-Women in the News
WKBB-What's New
WKBB-Your Home Prgm.
WMBD-Linda's First Love
WOC-Morning Melodies
WOWO-The Editor's Daughter
WSUI-Musical Favorites
WTAQ-Black & White, two pianos
WMTJ-Blue Room Ensemble
10:30
CBS-Big Sister, sketch (Rinso): WBBM WISN WCO WMBD KMOX WFBM
NBC-Young Widder Brown, sketch (Haley's M-O): WIRE WMAQ KSD WHO
NBC-Pepper Young's Family, sketch (Camay Soap): WLS (sw-15.21)
NBC-Paul Page, songs: WBOW WIBA
MBS-Get Thin to Music: KWK WBOW WIBA
WAAF-Jen & Birdie
WCFL-Varieties
WFAM-Lou Pike
WGN-Don Pedro, violinist
WHIP-Names & Their Stories
WIND-Hawaiian Melodies
WJBC-Dollar Daze
WJJD-Joe Alexander, organist
WKBB-House of MacGregor
WKBH-To be announced
WLW-News: Livestocks: River: Weather: Markets
WMT-Tom Owens' Cowboys
WOC-Radio Bazaar
WOWO-Linda's First Love, sketch
WROK-Kaye Kreamer, Woman's Forum
WSUI-The Book Shelf
WTAD-Party Line
WTAQ-News: Merry Go Round
10:45
CBS-Aunt Jenny's Stories, sketch (Spry): WCO KMOX WFBM WMBD WBBM WISN
NBC-The Road of Life, sketch (Chipso): WLW WTMJ WMAQ
NBC-Originalities: WMT (sw-21.5)
NBC-Kitty Keen, Inc., sketch (Dreft): WHO
NBC-Getting the Most Out of Life (Fleischmann's Yeast): WOWO (sw-15.21)
MBS-Elinor Sherry, songs: WIRE
KSD-Just Plain Bill, sketch
KWK-News: Musical Interlude
WAAF-Novelties
WBOW-Christian Science Prgm.
WCFL-Hit Revue
WFAM-Jane Arden, sketch
WGN-Painted Dreams
WHA-Wisconsin Rambles
WHIP-Concert Miniature
WIBA-Organ Melodies
WIND-Livestock Markets
WJBC-Peggy Payne, pioneers
WJJD-Dick Jurgens' Orch.
WKBB-Treasure Chest
WKBB-P. T. A. Talk
WLS-Livestock Markets: News
WOC-Screenfans Prgm.
WROK-Freepost Studios
WTAD-Those Happy Gilmans
11:00
CBS-Mary Margaret McBride, columnist (La France & Satina): WBBM KMOX WFBM WISN WCO WMBD WFAM WFBM WOC

NBC-Dan Harding's Wife, sketch: WSM (650 kc)
KSD-News: Tel-a-Tunes: Blue Barron's Orch.
KWK-Texas Drifter
WAAF-News: It's Dance Time
WBAA-Amer. Institutions: News
WBOW-Presentation: Agricultural Agent
WCFL-Peekers in the Pantry
WGN-Manhattan Mother, sketch
WHA-Magazine Rack
WHIP-C. Copeland Smith
WHO-Judy & Jane
WIBA-Linda's First Love
WIND-Bob Atcher and Bonnie Blue Eyes, songs
WIRE-Singin' Sam
WJBC-Surprise Party
WJJD-Bureau of Missing Persons
WKBB-Book of the Hour
WKBB-News
WLS-Martha Crane; Helen Joyce; Otto & Novelodeons; Soloist
WLW-Editor's Daughter, sketch
WMAQ-The Carters of Elm Street, sketch
WMT-Cornstussel Nooz
WOWO-Party Line, sketch
WSUI-Within the Classroom: Shakespeare, Prof. John W. Ashton
WTAD-All for the Ladies
WTAQ-Hollywood on Parade
WMTJ-Betty and Bob, sketch
11:15
CBS-Her Honor, Nancy James, sketch (Kleenex): KMOX WCO WFBM WBBM
NBC-The O'Neills, sketch (Ivory Soap): WLW WMAQ
CBS-To be announced: WKBB WKBH
KWK-Swingtime
WAAF-Willie Winn
WFAM-Merrie Melodies
WGN-Judy & Jane, sketch
WHIP-Redeemer Lutheran Church
WHO-Caroline's Golden Store
WIBA-Editor's Daughter
WIND-Music for the Morning
WIRE-Linda's First Love
WISN-In a Sentimental Mood
WJBC-Parade of Bands
WJJD-Criminal Court Interviews
WKBB-House of McGregor
WKBH-Club Calendar
WMBD-Jack & Lorraine
WMT-Magic Kitchen
WOC-Caroline Ellis
WOWO-Farm Flashes: Bill Board
WTAD-Bea & Vea
WMTJ-Hymns of All Churches
11:30
NBC-Nat'l Farm & Home Hour: Speakers: WIBA WBOW WMAQ KWK (sw-15.21)
Speakers: Joe B. Dohit, South Carolina farmer, H. H. Bennett, chief of the Soil Conservation Service, and Ralph Fulghum, Federal Extension Service, on Erosion Control in the Piedmont; F. A. Silcox, chief of the United States Forest Service, on "The Great Plains Shelterbelt."
CBS-Romance of Helen Trent (Edna Wallace Hopper): WBBM KMOX
News: WGN WCFL
KSD-Heart of Julia Blake
WAAF-Livestock; Sweet & Slow
WCO-Those Happy Gilmans
WFAM-Harlan Hogan
WFBM-Town Crier: Hoosier Farm Circle
WHA-Organ Gems
WHIP-Vocal Varieties
WHO-Myrt & Marge, sketch
WIND-Organ Selections
WIRE-Farm Hour
WISN-Organ Melodies
WJBC-Singing Sam
WJJD-Safety Court
WKBB-What's Whare on the Air: Farm Flashes: Do You Want a Job?
WKBH-Piano Melodies: Livestock Quotations
WLS-Gene & Glenn
WLW-News: Livestock: Poultry Reports
WMBD-Thrift Message: Ray Olson
WMT-Sweet & Swing: Singing Shoe Man
WOC-Hymns of All Churches
WOWO-Consolaires
WTAD-Police News
WTAQ-Mailman
WMTJ-Heinie & Dinty
11:45
NBC-Nat'l Farm & Home Hour: WLW
CBS-Our Gal Sunday, sketch (Anacin): WBBM KMOX
NBC-Do You Remember?: WCFL
KSD-Lady Courageous
WAAF-Myrna Dee Sergeant, talk
WCO-Grandma Travels
WFAM-Luncheon Dance
WFBM-Markets: Farm Bureau Prgm.
WGN-Jane Anderson, pianist
WHIP-String Fantasies

WHO-Hilltop House, sketch
WISN-Even As You & I
WJBC-Reid & Vin
WKBB-Voice of the Farm
WLS-Produce Markets
WMBD-Bonnie Lee
WMT-News: Frank Voelker, organist
WOC-Farm Bureau
WOWO-Market Service
WROK-Round the Town
WSUI-Farm Flashes
WTAD-Dance Revue
WTAQ-Farmhands
WMTJ-Heinie & His Grenadiers
AFTERNOON
12:00
CBS-The Goldbergs, sketch (Oxydol): WOC WKBB WBBM WCO
MBS-The Happy Gang: WGN
News: WMBD WJBC WTAD
WJJD WIND
KMOX-Ma Perkins, sketch
KSD-News: Markets
WAAF-The Symphonic Hour
WBAA-Farm Facts for Farm Folks
WCFL-Hit Revue
WFBM-Bohemians
WHA-Noon Musicale
WHIP-Southtown Church Hour
WHO-Markets & Weather
WISN-Voice of Experience
WKBB-Avanelle De Witt
WLS-Dinnerbell Program
WMT-Varieties: Question Man
WOWO-Voice of the Farm
WSBT-News; Stork Report; Farm Flashes
WSUI-Rhythm Rambles
12:15
CBS-Life Can Be Beautiful, sketch (Ivory Soap): WBBM KMOX WCO
NBC-Goodyear Farm Radio News: WMAQ KWK WIBA WBOW WLW (sw-15.21)
News: WJJD WOWO WKBB WIRE WFBM
WBAA-Sports Review
WCFL-Walkshow
WGN-Luncheon Music
WHIP-Englewood Hour
WHO-Dinner Hour Concert
WIND-Tommy Ott, organist
WISN-Musical Heat Wave
WJBC-Variety Prgm.
WJJD-Joe Alexander, organist
WKBB-Man on the Street; Luncheon Music
WMBD-Farm Markets: Town Crier
WMT-Voice of Iowa: Markets
WOC-Old & New in Rhythm
WROK-Column Left, news
WSBT-In Movieland
WTAD-Farm & Neighborhood
12:30
CBS-Road of Life, sketch (Chipso): KMOX WBBM
NBC-Peables Takes Charge, sketch: KWK
News: WOC WHO
Rhythm Rascals: WTAQ WTMJ
Man on the Street: WKBB WOWO
Voice of the Farm: WCO WLW
WBAA-Luncheon Dance Time
WBOW-Street Reporter
WCFL-Midday Melodies
WFBM-Stepmother
WGN-Markets: Midday Service
WHA-Farm Prgm.
WHIP-Rube 'n' Cy
WIBA-News: Markets
WIND-Piano Lessons, Charlie Cook
WIRE-Reporter
WJJD-Loop Noonday Service
WKBB-Luncheon Music
WLS-Checkerboard Time
WMAQ-News: Doggy Dan
WMBD-Farm News
WMT-Hillbillies: Joe Doakes
WROK-Couple on the Street: Interlude
WSBT-The Day Dreamer
12:45
NBC-Those Happy Gilmans, comedy sketch (Corn-Kix): WMAQ KSD WLW (sw-15.21)
MBS-The Voice of Experience (Lydia E. Pinkham): WCFL WIRE KWK
CBS-This Day Is Ours, sketch (Crisco): KMOX WBBM WCO
News: WTAQ WKBB
WBAA-Wanita Wilson, soprano
WBOW-News of the Day: Tune of the Day
WFBM-Manhattan Holiday
WHIP-Gay Caballeros
WHO-Lem & Martha
WIND-News; Livestock Reports
WKBB-Pet Corner
WLS-Livestock Summary
WMBD-Noonday Frolic: George McDonald

E-8/6 Page 27
WEDNESDAY
November 23
WMT-Tune Time
WOC-Old and New in Rhythm
WOWO-Ambrose & Mary Lou
WROK-Home Folks Hour
WSBT-Man on the Street
WMTJ-Sidewalk Reporter
1:00
NBC-Betty & Bob, sketch (Gold Medal): WMAQ WIRE WLW KSD WHO (sw-15.21)
CBS-Irene Beasley, R.F.D. No. 1: WOC WFBM WKBB WISN (sw-15.27)
MBS-Two on a Shoestring, sketch (Oakland Chemical Co.): WGN
Man on the Street: WBBM WTAQ
KMOX-Voice of the Farm
KWK-Hatterfields
WAAF-Piano Encores: News
WBAA-Meditations
WBOW-Vigo County Medical Society
WCFL-J. C. O'Hair
WCO-Noon Extra
WCFL-Spotlight Prgm.
WHA-News & Views
WHIP-Variation in Syncopation
WIBA-Country Home: Melody Moments
WIND-Lupi Italian Hour
WKBB-Ma Perkins, sketch
WLS-School Time
WMBD-Man on the Street
WMT-Hit Tunes: Many Happy Returns
WOWO-Richard Trojan
WSBT-Your Club & Mine
WSUI-Musical Chats
WTAD-News
WMTJ-Daily Bulletin Board
1:15
CBS-Poetic Strings: WISN WOC WFBM WKBB WKBH WTAQ WOC (sw-15.27)
NBC-Arnold Grimm's Daughter, sketch (Gold Medal): WMAQ WIRE WLW WTMJ WHO KSD (sw-15.21)
MBS-As You Like It: WGN
KMOX-Judy & Jane, sketch
KWK-Midstream, drama
WAAF-Souloiquy
WBAA-Monitor Views the News
WBBM-HAL TATE
Radio Tattler, Radio Guide Columnist presenting News and Gossip
WBOW-Sportscasting
WCO-Kitty Keene
WCFL-Eddie & Fanny Cavanaugh's Radio Gossip Club
WHA-Organ Melodies
WHIP-Kenneth Wells, Gospel Singer
WJJD-Livestock Markets
WLS-Palace of Wonders
WMBD-Party Line
WMT-Les Hartman's Band: Don Roth's Electric Band
WOWO-Ranch Boys
WSBT-News
WTAD-Hot Stove League
1:30
CBS-American School of the Air: WFBM WISN WBBM KMOX WTAQ WKBB WKBB WSBT WOC WCO (sw-15.27)
Subject: Science in Modern Life
NBC-Marine Band: WIBA WBOW
NBC-Volant Lady, sketch (Gold Medal): WLW WIRE WMAQ WHO KSD WTMJ (sw-15.21)
KWK-News: Musical Interlude
WAAF-Markets; Health Talk
WBAA-Story Time
WCBD-Scripture Truth Hour
WCFL-Happy Jack Turner, songs & patter
WGN-The Lady's Answer
WHA-Over at Our House
WHIP-Going Forward with Chicago
WIND-Nat'l Emergency Council
WJJD-Tuberculosis Institute Spkr.
WLS-Grain Market: News
WMT-News: Novelty Parade
WMBD-His Majesty, the Baby
WMT-News: Novelty Parade
WOWO-Happy Herb
WROK-Stars on Parade
WTAD-Music in Sentimental Mood
1:45
NBC-Betty Crocker (Gold Medal): WIRE WMAQ WHO WLW KSD (sw-15.21)
NBC-Marine Band: WCFL
MBS-Ed Fitzgerald & Co.: WGN
KWK-Story of the Month
(Continued on Next Page)

WEDNESDAY

November 23

(1:45 p.m. Continued)

WAAF-Eunice Clark, songs
WBAA-Market Reports
WIND-Organ and Vibra Harp
WJJD-Midday Roundup
WLS-Henry's Exchange
WMBD-Hod Hiatt, pianist
WMT-Judy and Jane, sketch
WOC-Latch String Luncheon Club
WOWO-Markets
WROK-Old Refrains
WTMJ-Home Harmonizers

2:00
MBS-Marriage License Romances: WGN WMT KWK

CBS-Indianapolis Symphony Orchestra: WKBB WOC WTAQ KMOX WFBM WSBT

NBC-The Story of Mary Marlin, sketch (Ivory Flakes): WMAQ WHO WLW WTMJ KSD

NBC-Swingtime Trio: WCFL

WAAF-Madcap Carnival
WBAA-Afternoon Musicale
WBBM-Linda's First Love
WBOW-It Happened Like This
WCCO-Judy & Jane
WHA-Professor Gordon's Music Class

WHIP-Rhythm & Rhynn
WIBA-Dr. Bob Jones
WIND-News

WIRE-Police Court
WISN-Mary Ann Presents
WJJD-Fred Beck, organist
WKBH-Music Hour

WLS-Grace Wilson, contralto
WAAF-The Madcap Matinee
WMBD-Editor's Daughter
WOWO-The Observer

WROK-News: Prgm. Prevue
WSUI-Campus Activities: World Bookman: Within the Classroom, Modern Music, Prof. Philip G. Clapp

WTAD-Hannibal Prgm.
2:15

NBC-Oxydol's Own Ma Perkins, sketch: WMAQ WHO KSD WLW WTMJ

CBS-Indianapolis Symphony Orchestra: WCCO WISN

NBC-Maurice Spitalny's Orch.: WBOW WIBA WIRE WCFL WMT

KMOX-One Woman's Opinion
KWK-Sarli Jam Session
WBBM-Meet the Missus

WGN-Kaffee Klatsch
WIND-Matinee Variety
WLS-Homemakers Prgm.
WMBD-Window Shopper
WROK-Swedish Gospel Service

2:30
NBC-Pepper Young's Family, sketch (Camay Soap): WTMJ WMAQ WHO WLW KSD

CBS-Indianapolis Symphony Orchestra: WKBB WOC WSBT (sw-11.83)

KMOX-Magic Kitchen
KWK-Swing Organist
WBAA-The Home Decorator

WBBM-Missus Goes to Market
WCCO-Markets
WGN-June Baker, talk

WHA-Music of the Masters
WHIP-Gypsy Caravan
WIRE-Matinee Varieties: Hoosier News

WISN-News: Prgm. Prevue
WMBD-Petticoat Parade
WOWO-Stork Express

WROK-Rhythm Before Three
WTAD-Edith Raye
WTAQ-Fiddlers Three

2:45
CBS-Indianapolis Symphony Orchestra: WTAQ WCCO WSBT

NBC-The Guiding Light, sketch (White Naptha): WHO WMAQ WTMJ KSD WLW

NBC-Between the Bookends; Ted Malone: WOWO WBOW WIBA WMT WCFL (sw-15.21)

MBS-Reminiscing: KWK

WBAA-Hymn Echoes
WBBM-Editor's Daughter, sketch
WGN-Good Health & Training

WHIP-Grandmother's Scrapbook
WIND-Of All Things: News Oddities

WISN-Wednesday Afternoon Party
WJJD-Piano & Song, Ben Kanter
WKBH-We d n e s d a y Afternoon Party

WLS-News, Ervin Lewis
WTAD-World Entertainers

3:00
CBS-Eton Boys: WTAQ WSBT WFBM WKBH WISN WMBD WOC WKBB (sw-11.83)

NBC-Backstage Wife, sketch (Dr. Lyons): WMAQ WTMJ WIRE WHO WIBA

NBC-Club Matinee: News: WMT WOWO WENR WBOW (sw-15.21)

News: WCFL WJJD KMOX-Singin' Sam

KWK-Mid-Afternoon Madness
WAAF-News: Organ Melodies
WBAA-Concert Review

WBBM-Manhattan Mother, sketch
WCCO-Ladies First
WGN-Lawrence Salerno & Organ

WHA-Mental Health & Happiness
WHIP-Behind Kitchen Doors
WHIP-Men About Town

WJBC-Devotional Hour
WLW-Kitty Keene, Inc., sketch
WROK-Kaye Kreamer, Women of the Hour

WSUI-Stories Out of Iowa's Past, Iowa State Historical Society, Dr. William J. Petersen

3:15
NBC-Stella Dallas, sketch (Milk of Magnesia): WTMJ WIRE WIBA WHO WMAQ

CBS-Time Out for Dancing: WOC WFBM WKBH WISN WMBD WTAQ WSBT WKBB (sw-11.83)

MBS-Midstream, drama: WLW

KMOX-Linda's First Love, sketch
WAAF-Janet Lynn, songs
WBBM-Kitty Keene, Inc., sketch

WCFL-Music in the Modern Manner
WGN-Your English

WIND-Fred Beck, organist
WJJD-The Islanders
WSUI-Songs & Melodies

WTAD-Rovin' Cowboys
3:30

NBC-Vic & Sade, sketch (Crisco): WTMJ WIRE WHO WMAQ

CBS-Time Out for Dancing: WBBM WFAM

NBC-Club Matinee: News: WIBA
MBS-West & Matey: WGN

News: WJBC WOC
KMOX-Editor's Daughter, sketch
WAAF-The Mortons

WCCO-Betty & Bob, sketch
WHA-Duetsche Musik Stunde
WHIP-Dance Time

WIND-Musical Comedy Gems
WJJD-The Outlaws
WLW-Life Can Be Beautiful

WMBD-Bargain Counter
WOWO-Old Time Religion
WROK-Ma Perkins, sketch

WSUI-American Ass'n of Univ. Women Prgm.
WTAD-Hannibal Prgm.
WTAQ-Em Owen, pianist

3:45
CBS-LeBrun Sisters: WOC WISN WKBH WFBM WFAM WTAQ WMBD WKBB (sw-11.83)

NBC-Girl Alone, sketch (Quaker Oats); Betty Winkler & Pat Murphy: WMAQ KSD WIRE WHIO

MBS-Mad Hatterfields, sketch: WLW

NBC-Club Matinee: News: WENR

KMOX-Kitty Keene, Inc., sketch
WAAF-Hollywood Brevities
WBBM-Tina & Tim

WCCO-Julia Blake
WCFL-Music Hall of Fame
WGN-Margery Graham, Book-a-Week

WIND-Music & Banter
WJBC-Original Poetry
WJJD-Oklahoma Wranglers

WROK-Missus Takes the Mike
WTMJ-Variety Revue
4:00

NBC-The Affairs of Anthony: WENR WMT WIBA WBOW (sw-15.21)

CBS-March of Games: WFAM WFBM WTAQ WKBH WKBB WISN WOC

NBC-Houseboat Hannah, sketch (Lava Soap): WLW WHO KSD

MBS-Mark Love, basso & Organ: WGN KWK

KMOX-Barnyard Follies
WAAF-Sports Shorts
WBAA-Contract Bridge Chats

WBBM-Pappy Cheshire
WCCO-Front Page Parade
WCFL-Make Believe Danceland

WHA-Deutsche Musik Stunde
WIND-Current news
WIRE-Indiana University Prgm.

WJBC-Weslevan Hour
WJJD-Tom Wallace
WMAQ-Concert Miniature

WMBD-Kitty Keene, Inc., sketch
WOWO-News & Radio Chatter
WROK-News: Musicale
WSUI-Travelog

4:15
NBC-Your Family & Mine, sketch (Sketch): WMAQ WTMJ WIBA KSD

Good Listening for Wednesday

Further details and stations which will broadcast these programs may be found in the adjacent program columns at the time hereunder indicated

MORNING

11:30 CST Farm and Home Hour.

NIGHT

6:30 CST Jim McWilliams' Ask-It-Basket; Quiz Program.

7:00 CST Gang Busters; Anti-Crime Drama.

7:00 CST One Man's Family; Serial Drama.

7:00 CST Tommy Dorsey and His Orchestra.

7:30 CST Paul Whiteman and His Orchestra.

7:30 CST Hobby Lobby; Dave Elman, Interviews.

8:00 CST Fred Allen, Comedian. Portland Hoffa, Merry Macs, and Peter Van Steeden's orchestra.

8:30 CST Star Theater; John Barrymore, m.c. Una Merkel; Charlie Ruggles; Ned Sparks; Jane Froman; Kenny Baker; James Wallington; Max Reinhardt; Dave Broekman's orchestra.

9:00 CST Kay Kyser's Kollege of Musical Knowledge.

9:30 CST Edgar A. Guest; True Stories of Achievement.

11:30 CST Lights Out; Experimental Drama.

NBC-Terry & the Pirates (Dario Rich): WLW (sw-15.21)

NBC-Fran Allison, songs: WOWO WBOW

CBS-So You Want to Be...: WOC WMAQ WKBH WKBB WISN WFBM WOC

Professor Quiz will tell the "ups and downs" of a radio master of ceremonies.

MBS-Johnson Family: WGN KWK WMT

WAAF-Shadowland
WBAA-Dick Curtner, pianist
WCCO-Tena & Tim

WENR-Swingtime Serenade
WHO-The Goldbergs
WIND-Take It Easy

WIRE-News
WJJD-Suppertime Frolic
WMBD-Your Family & Mine

WROK-Freepost Studios
WSUI-Old Irish Aurs
WTAD-Views & Previews

4:30
NBC-Landt Trio: WENR

CBS-News: The Castillians: WFAM WTAQ WKBH WKBB WOC WISN

NBC-Don Winslow of the Navy: (sw-15.21)

NBC-Jack Armstrong, sketch (Wheaties): WLW

KSD-Vic & Sade
KWK-Child Conservation Conference Prgm.

WBAA-Purdue Round Table
WCCO-Livestock
WFBM-Tea Time Tunes

WGN-Afternoon Serenade
WHO-Tea & Crumpets
WIBA-Gordon Park Guests

WIND-Bob Atcher
WIRE-To be announced
WJBC-Request Hour

WMBD-News: Dr. Kadesky Prgm.
WMT-The Troubaderos
WSUI-Speech Clinic of the Air

WTAD-Jack Armstrong
WTMJ-Down a Country Road
4:45

NBC-Tom Mix' Straight Shooters, sketch (Ralston Wheat Cereal): (sw-15.21)

CBS-The Castillians: WBBM WCCO

NBC-Charles Sears, tnr.: WBOW WHO WMAQ

NBC-Vaughn de Leath, songs: WENR

KSD-Educational Series
KWK-Santa Claus
WBAA-Story Book Hour

WGN-Jane Anderson, pianist
WIBA-The Lone Cowboy
WIND-Swing Quartet

WIRE-Minute Interviews
WJBC-Variety Prgm.
WKBH-Kiddies' Hour

WLW-Paul Sullivan, news
WMBD-Dr. Sumner Miller: Melody Miniature

WMT-Thanksgiving Day Prgm.
WOC-Man on the Street
WSUI-News Highlights

WTMJ-Billie the Brownie
5:00
NBC-Don Winslow of the Navy, sketch (Krispies): WENR WLW KWK

NBC-Our American Schools; Dr. Belmont Farley: WIBA (sw-9.53)

CBS-Johnny Hereford, organist: WTAQ WKBH WCCO WBBM

Captain Midnight, sketch: WHO WOC

KMOX-Let's Compare Notes
KSD-News: Dick Leibert, organ

WBOV-Merry-Go-Round
WCFL-To be announced
WFBM-Wheeler Mission

WGN-Cinnamon Bear
WIND-News
WIRE-Lone Ranger, drama

WISN-Show Window
WMAQ-Dick Tracy, sketch
WMBD-Happy Train

WMT-Lamp Lighting Time
WSUI-Earl Harrington's Orch.
WTMJ-Gypsy Four

5:15
NBC-Malcolm Claire, children's stories: News: WENR (sw-9.53)

CBS-Howie Wing, sketch (Corn Flakes): WBBM WFBM WCCO KMOX

Pictures and review on pages 6 and 7.

Dick Tracy, sketch: KSD WHO KWK-Sketches in Melody

WCFL-Walkshow
WFAM-The Story Princess
WGN-Terry & the Pirates, sketch

WIBA-Campus Jamhoree
WIND-Tommy Ott, organist
WKBH-Twilight Musicale

WLW-Little Orphan Annie
WMAQ-Adv. of Jimmie Allen
WMBD-Pet Corner: Studio Party

WMT-Mutiny on the Bounty
WOC-Piano Modulations
WROK-Sports

WTAQ-Eventide Melodies
WTMJ-Sav It With Music
5:30

CBS-Today with Bob Trout: WKBH (sw-9.65)

NBC-Music Is My Hobby: WBOW (sw-9.53)

NBC-Lyon & Marlowe, piano duo: WENR (sw-15.21)

MBS-Dinner Musicale: WGN

Captain Midnight: WKBH WTAQ WCCO

Jack Armstrong, sketch: WTMJ WHIO WMAQ

KMOX-Sunshine Reporters
KSD-Sportlights
KWK-Terry & the Pirates

WBBM-Chicago Hour
WCFL-Charlie Cook
WFAM-Dan Dunn, sketch

WFBM-Bohemians
WIBA-News Edition
WIND-Late Afternoon Varieties

WIRE-Dick Tracy, sketch
WISN-Sports Parade: Interlude
WLW-Denton & Barber, sports

WMT-Crimson Trail
WOC-Twilight Musicale
WROK-Fed. Music Project Symph. Orch.

WSUI-Men of Tomorrow
5:45
CBS-Sophie Tucker & Her Show (Roi Tan Cigars): WBBM WOC WISN WFBM WMBD KMOX WCCO (also KNX at 12 mid.)

NBC-Lowell Thomas, news commentator (Sun Oil): WLW (sw-15.21)

MBS-Gus Lazaro's Ens.: WIRE Little Orphan Annie: WGN WHO

KSD-Captain Midnight
WBOV-Evening Serenade: Lobby Chatter

WCFL-Jack Kelly's Orch., WENR-Totten on Sports
WFAM-Dinner Dance

WIBA-Sportscast
WIND-News: Sports
WMT-Weather: News

WSUI-Daily Iowan of the Air
WTAQ-To be announced
WTMJ-Sport Flash

NIGHT

6:00
NBC-Easy Aces, sketch (Anacin): WENR WMT KWK WIRE (sw-11.87)

CBS-To be announced: WMBD WJR (sw-9.65)

NBC-Amos 'n' Andy (Campbell's Soup): WTAM KSD WLW (also at 10 p.m.)

Sports Review: WKBH WKBH WOC

KMOX-To be announced
WBBM-Dr. Preston Bradley, commentator

WBOV-Sports: This Minute
WCCO-Jack Armstrong, sketch

WCFL-Tower Tunes
WFAM-Crimecasts
WFBM-News

WGN-Captain Midnight
WHAS-Tang of the South
WHO-Songfellows

WIBA-Concert Melodies
WIND-German Hour
WISN-Down by Herman's

WMAQ-Toy Center Tonight
WMBD-Sports: Music Mart
WROK-News: Song Hit of the Day: Sweet & Swing

WSUI-Dinner Hour Prgm.
WTAQ-Mutiny on the High Seas
WTMJ-Heinie's Grenadiers: News

6:15
NBC-Human Side of the News; Edwin C. Hill, comm. (Campbell's Soup): WTAM KSD WIRE WHO (sw-9.53) (also at 10:15 p.m.)

NBC-Mr. Keen, Tracer of Lost Persons, drama (Amer. Home Products): WMT WENR KWK (sw-11.87)

CBS-Lum & Abner, comedy team (Postum): WBBM WFBM WJR WHAS KMOX WCCO (also KNX KSL at 10:15 p.m.)

News: WMBD WOC WFAM WBOW-Si & Ezra

WCFL-Tom Cook, tnr.
WGN-Say It With Music

WIBA-Traveler Speaks
WKBH-Circle Service Boys
WKBH-Dinner Music

WLW-Melody Grove
WMAQ-Ennio Bolognini's Orch.
WTAQ-Parade of the Bands

6:30
CBS-Colgate's Ask-It-Basket with Jim McWilliams: WFBM WBBM KMOX WCCO WHAS WMBD WJR WISN (sw-9.65) (also KNX KSL at 9:30 p.m.)

NBC-Xavier Cugat's Orchestra: WIRE

NBC-Capt. Tim Healy's Stamp Club (Kellogg's): WLW

NBC-Ralph Blane, tnr.: WMT

NBC-Champions of the Keyboard: WTAM (sw-11.87)

News: WTAQ WHO

KWK-Tops in Tunes
KWK-Sports & News

WBOW-Voice of Truth
WCFL-Music for Men
WFAM-Symphonetta

WGN-Bob Elson, sports
WIBA-Interlude
WKBH-Sweetheart Serenade

WKBH-Sweet Swing
WLS-Sports Review
WMAQ-News: Musical Entre

WOC-Rosemary, songs
WROK-Italian Hour
WTMJ-Easy Aces

6:45
NBC-Gray Gordon's Orch.: WMT

MBS-Inside of Sports (Phillies Cigars): WLW WGN KWK

NBC-Xavier Cugat's Orch.: WBOW

News: WKBH WKBH WIRE WLS
WCFL-Big Name Bands
WFAM-W. P. A. Prgm.

WIO-Jerry & the Four Dons
WIBA-Madison Schools Prgm.
WMAQ-Jerry Cooper, songs
WOC-Tunes in Tempo

WTAM-Otto Thurn's Orch.
WTAQ-Talking Drums
WTMJ-Kilowatt Hour

7:00
NBC-One Man's Family (Tenderleaf Tea): WMAQ WIRE KSD WHO WIBA WTAM WTMJ WLW (also see Sun. Prgrms. at 11:30 p.m.)

CBS-Gang Busters, anti-crime drama (Colgate): KMOX WFBM WBBM WCCO WJR WHAS WISN (sw-9.65) (also KNX KSL at 11 p.m.)

NBC-Roy Shield Revue; Orch. & Vocalists: WLS (sw-11.87)

KWK-Lone Ranger
WBOV-Did You Know?
WCFL-News

WFAM-You Shall Have Rhythm
WGN-Concert Orch.
WIND-Traffic Court

WKBH-Star Revue
WKBH-Rapid Ad
WMBD-To be announced

WMT-Thanksgiving Party
WOC-German Band
WROK-Freepost Studios

WSUI-Children's Hour
WTAQ-Earl Bottomley, baritone
7:15

NBC-Roy Shield's Orch.: WBOW

WCFL-Douglas Wilson
WFAM-Amer. Family Robinson

WGN-Concert Orch.
WKBH-Sentimental Music
WKBH-Musical Comedy Time

WMBD-Spelling Bee
WTAQ-House of Peter MacGregor
7:30

CBS-Paul Whiteman's Orch. & Guests (Chesterfield Cigarettes): KMOX WHAS WFBM WCCO WISN WTAQ WOC WKBH WJR WKBH WBBM WMBD (sw-9.65) (also KNX KSL at 10:30 p.m.)

MBS-Lone Ranger, drama (Silvercup): WGN

NBC-Hobby Lobby, with Dave Elman (Fels Naptha): WMT KWK WOWO WLS WBOW (sw-11.87)

Guests: A farmer who builds mechanical grasshoppers and other insects in gigantic proportions will head the list of guests.

NBC-Tommy Dorsey, His Trombone & Orch. (Raleigh & Kool); Edythe Wright; Jack Leonard; Paul Stewart, m.c.: WMAQ WHO WLW WTAM WIRE KSD WTMJ (also at 10:30 p.m.)

WCFL-Seeley Institution
WFAM-Down the Avenue
WIBA-Concert Ensemble

WIND-News
WSUI-Evening Musical
7:45

WCFL-Labor Flashes
WIND-Swing Quartet
WSUI-Frederick Schwartz

8:00
NBC-Town Hall Tonight, starring Fred Allen with Portland Hoffa (Sal Hepatica & Ipana); Peter Van Steeden's Orch.; Merry Maes; Guest: WIBA WTAM KSD WIRE WLW WHO KOA WTMJ WMAQ (sw-9.53) (also KFI at 11 p.m.)

Abe Hugel, skilled designer of the pretzel, will be introduced as "The Person You Didn't Expect to Meet."

NBC-Address by Justice Hugo L. Black: WBOW WLW WOWO

Justice Black will address the Thomas Jefferson Society in acceptance to the medal awarded to him by the Southern Conference for Human Welfare.

CBS-Everybody's Music: WKBH WTAQ WSBT WKBH WOC WJR WISN WFBM WCCO WBBM (sw-9.65)

</

**Frequencies**

KMOX-1090  
KOA-830  
KSD-550  
KWK-1350  
WAAF-920  
WBAA-890  
WBBM-770  
WBOW-1310  
WCCO-810  
WCFL-970  
WENR-870  
WFBM-1200  
WFBM-1230  
WGN-720  
WHA-940  
WHAS-820  
WHIP-1480  
WHO-1000  
WIBA-1280  
WIND-560  
WIRE-1400

WISN-1120  
WJBC-1200  
WJJD-1130  
WJR-750  
WKBB-1500  
WKBB-1380  
WLS-870  
WLW-700  
WMAQ-670  
WMBD-1440  
WMT-600  
WOC-1370  
WOWO-1160  
WROK-1410  
WSTB-1360  
WSUI-880  
WTAD-900  
WTAM-1070  
WTAQ-1330  
WTMJ-620

NBC-Wings for the Martins, drama: WENR KWK WLW WMT WIBA WBOW WOWO  
The title of the second episode is "Children Are Persons!"

MBS-Music by Faith: WMT KWK  
WGN-News: History Repeats  
WIND-Amateur Hour  
WROK-Verna Davis, songs  
WSUI-Stage Door Review

**8:45**  
WGN-Yar Concert Orch.

WROK-Slumber Hour  
WSUI-Daily Iowan of the Air

**9:00**  
MBS-Famous Jury Trials: WGN WMT KWK  
NBC-Magnolia Blossoms: WOWO WENR WBOW (sw-11.87)  
NBC-Kay Kyser's Kollege of Musical Knowledge, with Virginia Sims, Harry Babbitt & Sully Mason, vocalists (Lucky Strike): WTMJ WTAM WMAQ WIRE WIBA WHO KSD KOA WLW (sw-9.53)  
WCFL-News  
WROK-Questiongrams

**9:15**  
WCFL-Jack Kelly's Orch.

**9:30**  
NBC-Minstrel Show: WBOW WMT WENR (sw-11.87)  
MBS-Melodies from the Sky: WGN  
CBS-It Can Be Done (Household Finance); Edgar A. Guest; Frankie Master's Orch.: WFBM WBBM WHAS KMOX WOC WJR (sw-9.65)  
More detail on page 5.  
KWK-Dramatic Sketch: Musical Interlude

WCCO-Autumn Rhapsody  
WCFL-Make Believe Danceland  
WIND-Walkathon  
WISN-Your Government  
WKBB-Dance Time  
WKBB-A Voice in the Night  
WMBD-Honeymoon Lane  
WOWO-Music by Cugat  
WROK-George Cerwin's Orch.  
WROK-Rhythm Time  
WTAQ-Club Normandie Entertains

**9:45**  
NBC-Minstrel Show: KWK  
News: WROK WTAQ  
WIND-News Commentator  
WISN-Witching Hour  
WKBB-Parade of Favorites  
WMBD-Bob Black's Orch.  
WOWO-Bob Wilson, news  
WSTB-Men of Vision

**10:00**  
NBC-Amos 'n' Andy (Campbell's Soup): WMAQ WIRE KOA KFI WHO (also see 6 p.m.)  
NBC-Johnny Messner's Orch.: WBOW (sw-9.53)  
CBS-Count Basie's Orch.: WTAQ WBBM WISN WCCO WHAS  
News: WKBH WMBD WMT WLW WJR WOC WFBM WSBT  
KMOX-The Goldbergs, sketch  
KWK-Sports Review

WENR-Globe Trotter  
WIBA-Night News Edition  
WIND-Swedish Prgm.  
WKBB-News: Music  
WOWO-Alias Jimmy Valentine  
WTAM-Musical Bulletin Board  
WTMJ-Today's Events: Sports

**10:15**  
NBC-Human Side of the News (Campbell's Soup): KOA WMAQ (also see 6:15 p.m.)  
CBS-Count Basie's Orch.: WOC WFBM WKBH WKBB KMOX WSBT

**10:30**  
NBC-Frank Novak's Orch.: WMT  
News: WHAS WIRE WHO KWK-Smilin' Ed McConnell  
WCCO-Cedric Adams  
WENR-Ennio Bolognini's Orch.  
WGN-Little Jack Little's Orch.  
WIBA-Club Chanticleer  
WJR-A Jolly Time: Lions Tales  
WLW-Spotlight  
WMBD-Hits & Bits  
WTAM-Music You Want  
WTMJ-Dance Orch.

**10:30**  
CBS-Tommy Dorsey, His Trombone & Orch. (Raleigh & Kool): KOA KFI (also see 7:30 p.m.)  
MBS-Dick Jurgens' Orch.: WGN WMT WLW

CBS-Glenn Miller's Orch.: WISN  
WKBB WSBT WFBM WTAQ  
WOC WKBH (sw-6.17)  
NBC-Russ Morgan's Orch.: WIRE  
WENR  
NBC-Dick Gasparre's Orchestra: WMAQ WBOW WHO WIBA (sw-9.53)  
News: KMOX WBBM KWK  
WCCO-Rollie Johnson's Orch.  
WCFL-Herr Louie & the Weasel  
WHAS-Dance Band  
WIND-Mark Fisher's Orch.  
WJR-Reminiscing  
WMBD-Sports Review: Program Review  
WOWO-Maurie Cross' Orch.  
WTMJ-Rhythm Time

**10:45**  
CBS-Glenn Miller's Orch.: WBBM  
KMOX WMBD  
NBC-Russ Morgan's Orch.: KWK  
WOWO  
WCCO-Dean Hudson's Orch.  
WCFL-Walkashow  
WIND-News

**11:00**  
CBS-Benny Goodman's Orch.: WSBT WISN WMBD WFBM WTAQ WBBM KMOX WHAS (sw-6.17)

**WEDNESDAY**  
**November 23**

NBC-Artie Shaw's Orch.: WBOW  
KSD WIRE  
NBC-Larry Clinton's Orchestra: WOWO  
MBS-Sammy Kaye's Orch.: WGN  
WMT  
KOA-Westernaires  
KWK-Peter Pillar's Orch.  
WCFL-Your Daily Visitor  
WENR-Music As You Desire It  
WHO-Veterans Forum  
WIBA-Hommel's Hollywood  
WIND-Eddie Neibaur's Orch.  
WJR-Lani MacIntyre's Orch.  
WKBB-Weather  
WLW-Moon River, Poems, Organ  
WMAQ-News  
WTAM-Paul Burton's Orch.

**11:30**  
NBC-Lights Out, experimental  
drama: WMAQ WIRE KSD  
End of Wednesday Programs

**MORNING**

**7:00 a.m. CST**  
NBC-Milt Herth: (sw-21.5)  
CBS-Bob Byron, songs: (sw-21.57)  
Early Risers: WROK WISN  
Musical Clock: WOC WKBH WKBB  
KMOX-Andy Walker: Melodeons & Aladdin Singers  
KWK-Smilin' Ed McConnell  
WAAF-Breakfast Express  
WBBM-Morning Reporter  
WBOW-Devotional Service  
WCCO-Air Almanac  
WFAM-That Morning Bugle: News  
WFBM-Early Birds  
WGN-To be announced  
WHIP-On the Farm Front  
WHO-Omar Melodies  
WIBA-Farm Front: Musical Clock  
WIND-Polish Prgm.  
WIRE-Musical Clock: Better Health  
WJJD-Hillbilly and Cowboy Songs  
WLS-Morning Devotions  
WLW-Time to Shine  
WMAQ-Suburban Hour  
WMBD-Breakfast Club  
WMT-Country Home: Weather: Popular Tunes  
WOWO-Morning Roundup  
WTAD-Airline News  
WTAQ-Mike's Uprisin'  
WTMJ-Top of the Morning

**7:15**  
NBC-Gene & Glen, songs: (sw-21.5)  
CBS-To be announced: (sw-21.57)  
News: WHO WMT WCCO  
KMOX-Hillbilly Band  
KWK-Musical Prgm.  
WBBM-Morning Matinee  
WBOW-Musical Clock  
WGN-Everyday Words: To be announced  
WJJD-It's Risin' Time  
WLS-To be announced  
WLW-Peter Grant, news  
WMBD-Wayside Chapel: Weather  
WROK-Breakfast Melodies  
WTAD-Morning Melodies  
WTAR-Breakfast Brevities

**7:30**  
NBC-Musical Tete-a-Tete: (sw-21.5)  
CBS-Edith Dick & Jack Shannon, songs: (sw-21.57)  
News: WTAQ WKBB  
Musical Clock: WMT WMBD WBBM  
KMOX-Jack Armstrong, sketch  
WCCO-Musical Chimes  
WGN-Music Box  
WHIP-Request Time  
WHO-Organ Melodies  
WIBA-Morning News: Music for School & Home  
WJJD-Christian Science Prgm.  
WKBB-Morning Devotions  
WLS-Boys from Virginia  
WLW-The Gospel Singer  
WROK-Morning Parade  
WTAD-Morning Scoop

**7:45**  
CBS-Ruth Brine, talk: (sw-21.57)  
Musical Clock: KMOX WKBB  
KWK-News: Rapid Service  
WHO-Happy Hank  
WJJD-Hawaiian Melodies  
WKBB-Breakfast Melodies  
WLS-Jolly Joe's Pet Pals  
WLW-Musical Chuck Wagon

WMBD-Police Flash  
WOWO-Concordia Chapel  
WTAD-Airline News  
WTAQ-It's Time for a Song  
WTMJ-Dick Tracy: Top of the Morning

**8:00**  
NBC-News: Breakfast Club: WCFL WBOW (sw-21.5)  
CBS-Milton Charles, organist: WTAQ WKBB WFAM WFBM (sw-21.57)  
NBC-News: The Band Goes to Town: WLW  
Musical Clock: WROK WIBA WMT  
News: WJJD WKBH WMBD WMT WGN WIRE  
KMOX-Headline Highlights  
KSD-News: Dick Leibert, organ  
KWK-Breakfast Brevities  
WAAF-Breakfast Express  
WHA-Band Wagon  
WHIP-Down the Mississippi  
WHO-Coffee Pot Inn  
WIND-Abundant Life, talk  
WLS-Hoosier Sodbusters: Cowboy Bill: DeZurik Sisters  
WMAQ-Your Neighbor  
WOWO-Markets: Bible Class  
WSUI-Morning Chapel  
WTAD-Morning Melodies

**8:15**  
CBS-Montana Slim, songs: News: WKBH WKBH WTAQ WFAM WFBM (sw-21.57)  
KMOX-Ozark Varieties  
KSD-Rosario Bourdon's Orch.  
KWK-What Has Become of—?  
WGN-Morning Prgm.  
WHA-Morning Melodies  
WHO-Fruit Reporter  
WIND-The Passing Show  
WIRE-Dessa Byrd  
WJJD-The Toastmaster  
WLS-News  
WLW-Myrt & Marge, sketch  
WMT-Musical Beauty Box  
WSUI-Los Angeles Colored Orch.

**8:30**  
CBS-Joyce Jordan, Girl Interne, sketch (Calox Toothpowder and Solidified Albolene): WBBM  
NBC-Breakfast Club: WOWO WCFL  
CBS-The Troubadors: WKBH WTAQ (sw-21.57)  
NBC-Edward MacHugh, Gospel Singer (Ivory Soap): WLS (sw-15.21)  
KSD-Bright & Early Melodies  
KWK-Affairs of Anthony, sketch  
WBOW-Radio Gospel  
WCCO-Hymns of All Churches  
WFAM-Your Engagement Book  
WFBM-Favorite Melodies  
WHIP-Polish Melodies  
WHO-Those Happy Gilmans  
WIBA-Today's Almanac: Society Reporter  
WIRE-Baby Bulletins: Program Highlights  
WKBB-Chancel Steps  
WLW-Hilltop House, sketch  
WMAQ-Whistler & His Dog: News  
WMBD-Bandwagon  
WMT-Musical Clock  
WROK-Morning Devotions  
WSUI-Daily Iowan of the Air  
WTAD-Interchurch Devotional

**8:45**  
CBS-Bachelor's Children, sketch (Old Dutch Cleanser): KMOX WCCO  
NBC-Breakfast Club: WIRE  
CBS-Morning Moods: (sw-21.57)

**THURSDAY, November 24, 1938**

KSD-Cheri McKaye, songs  
KWK-Pop Wise & Filbert  
WBBM-Troubadors  
WFAM-Morning Devotions  
WFBM-Apron Strings  
WHO-Rainbow Rhythms  
WIND-News  
WJJD-III. League of Women Voters  
WKBB-Today's Almanac  
WKBH-Uncle Bob  
WLS-Teena & Tim  
WLW-Linda's First Love, sketch  
WMAQ-A Step Ahead with Norman Ross  
WMBD-Jay's Women of Today  
WROK-Town Crier  
WSUI-Morning Melodies: Service Reports  
WTAD-Hannibal Prgm.  
WTAM-Sunshine Prgm.  
WTMJ-Those Happy Gilmans

**9:00**  
NBC-Story of the Month, sketch: WBOW WCFL  
NBC-Houseboat Hannah, sketch (Lava Soap): WLS (sw-15.21)  
CBS-Pretty Kitty Kelly, sketch (Wonder Breal): WOC WBBM WFBM KMOX WCCO WISN WKBB  
NBC-Mrs. Wiggs of the Cabbage Patch, sketch (Old English Wax): WIRE WMAQ WHO KSD  
MBS-Boone County Thanksgiving: WLW  
News: WROK WMT KWK WOWO

News: WROK WMT KWK  
WAAF-News: Morning Song  
WFAM Concert Time  
WGN-The Party Line  
WHA-Your Health  
WHIP-Budapest Hour  
WIBA-Concert Trio  
WIND-Headline Music  
WJJD-Bosworth Broadcast  
WKBB-Olive Hagen, organist  
WMBD-Messenger: Weather  
WSUI-Religion & the Problems of Democracy  
WTAQ Morning Potpourri  
WTMJ-What's New?

**9:15**  
NBC-John's Other Wife, sketch (Louis Philippe): WMAQ WIRE KSD  
CBS-Myrt & Marge, sketch (Super Suds): WFBM KMOX WBBM WISN WCCO WMBD  
NBC-Jane Arden, sketch (Ward Baking Co.): WLS KWK (sw-15.21)  
NBC-Josh Higgins of Finchville, sketch: WBOW WCFL WOWO KSD  
News: WOC WKBH  
WAAF-The Home Reporter  
WGN-Betty Crocker, sketch  
WHA-Keeping Up With Science  
WIND-Priscilla Holbrook, pianist  
WKBB-To be announced  
WMT-House of MacGregor  
WROK-On the Mall

**9:30**  
NBC-Just Plain Bill, sketch (Bi-So-Dol): WMAQ WIRE WHO  
NBC-Smilin' Ed McConnell, songs (Acme Paint): WLS WLW (sw-15.21)  
CBS-Hilltop House, sketch (Palmolive Soap): Bess Johnston: KMOX WBBM WCCO WISN WMBD

NBC-To be announced: WBOW  
WIBA  
KWK-Swingtime  
WAAF-Train Time, interviews  
WCFL-Hit Revue  
WFBM-Mrs. Farrell's Kitchen of the Air  
WFAM-Shoppers' Guide  
WGN-Get Thin to Music  
WHA-Music for Children  
WHIP-Music Box  
WIND-Jimmy Dean, cowboy songs  
WJJD-Auto Show  
WKBB-Eb & Zeb  
WKBH-News  
WMT-Louise Hathaway  
WOC-Jungle Jim  
WOWO-Livestock Markets: News  
WROK-Morning Varieties  
WSUI-Melody Review  
WTAD-Ma Perkins, sketch  
WTAQ-Round 12  
WTMJ-Kitty Keene, Inc., sketch

**9:45**  
NBC-The Woman in White, sketch (Pillsbury): WMAQ WHO KSD WIRE WTMJ  
CBS-Stepmother, sketch (Colgate): WBBM KMOX WCCO  
NBC-Ma Perkins, sketch (Oxydol): WLS (sw-15.21)  
NBC-Breen & de Rose, songs: WBOW (sw-21.5)  
News: WISN WMBD  
KWK-The Party Line  
WAAF-Canary Serenade  
WCFL-Bittersweet Melodies  
WGN-Musical Mail Box  
WIND-Sports Preview  
WIBA-Church of the Air  
WJJD-Thrilling Moments in Hanley History  
WKBB-Rhythm & Romance  
WKBH-Questions & Answers  
WLW-The Goldbergs, sketch  
WMT-Fall Roundup  
WOC-Radio Bazaar  
WOWO-Modern Home Forum  
WSUI-Program Calendar: Weather Report  
WTAD-Kitty Keene, Inc., sketch

**10:00**  
NBC-Story of Mary Marlin, sketch (Ivory Flakes): WLS (sw-15.21)  
NBC-Viennese Ensemble: WLW WIBA WBOW  
NBC-David Harum, sketch (Bab-O): KSD WIRE WMAQ WHO  
CBS-Mary Lee Taylor (Pet Milk): WBBM WFBM KMOX WMBD WOC  
MBS-Montana Meechy's Cowboys: WGN  
KWK-Singing Cowboys  
WAAF-Musical Memories  
WCCO-Ma Perkins, sketch  
WCFL-Better Homes, talk  
WFAM-Hollywood Fashion Parade  
WHA-Homemakers  
WHIP-Women & the Home  
WIND-Football: Bears vs. Detroit Lions  
WISN-Alice Lane  
WJBC-Theater Time  
WJJD-Football; Chicago Bears vs. Detroit Lions  
WKBB-Hollywood Reporter  
WKBH-Home Economics Prgm.  
WROK-News & Markets: Revolving Stage  
WSBT-Two-Way Harmonies  
WSUI-Homemakers' Forum  
WTAD-News

**10:15**  
NBC-Scattergood Baines, sketch (Wrigley): KMOX WBBM WCCO  
CBS-Captivators: WISN  
NBC-Vic & Sade, sketch (Crisco): WLS WLW (sw-15.21)  
NBC-Lorenzo Jones, sketch (Phillips): WIRE WMAQ KSD WHO  
Party Line: WMT WFBM  
KWK-Great Works of Man  
WAAF-Swing High  
WCFL-Better Homes  
WFAM-Musical  
WGN-Bachelor's Children  
WHIP-Orch, with Denna Tyler  
WIBA-Adele Genschaw, pianist  
WJBC-Women in the News  
WKBB-What's New?  
WKBB-Your Home Prgm.  
WMBD-Linda's First Love  
WOC-Morning Melodies  
WOWO-Editor's Daughter, sketch  
WROK-Alice Blue, songs  
WSUI-Musical Favorites  
WTAQ-Rhythm & Romance  
WTMJ-Blue Room Ensemble

WTAQ-Let's Waltz  
WTMJ-True Stories

**10:30**  
NBC-Pepper Young's Family, (Cama Soap): WLS (sw-15.21)  
CBS-Big Sister, sketch (Rinso): WISN WCCO WBBM KMOX WMBD WFBM  
NBC-Young Widder Brown, sketch (Haley's M-O): WIRE WMAQ WHO KSD  
WBOW WIBA  
NBC-Paul Page, songs: WCFL WBOW WIBA  
MBS-Get Thin to Music: KWK  
WAAF-Jen & Birdie  
WFAM-Lou Pike  
WGN-Don Pedro's Magic Violin  
WHIP-Monitor Views the News  
WJBC-Lady in White  
WKBB-House of MacGregor  
WKBH-String Serenade  
WLW-News: Livestocks: River: Weather: Markets  
WMT-Tom Owens' Cowboys  
WOC-Thursdays Shoppers  
WOWO-Linda's First Love, sketch  
WROK-Kaye Creamer, Woman's Forum  
WSUI-The Book Shelf  
WTAD-Party Line  
WTAM-Women's Hour  
WTAQ-News: Merry Go Round

**10:45**  
NBC-The Road of Life, sketch (Chipso): WLW WMAQ WTMJ  
NBC-Originalities: WBOW WMT (sw-21.5)  
CBS-Aunt Jenny's Stories (Spry): WMBD WFBM KMOX WBBM WCCO WISN  
NBC-Getting the Most Out of Life (Fleischmann's Yeast): WOWO (sw-15.21)  
NBC-Kitty Keene, sketch: WHO  
KSD-Just Plain Bill, sketch  
KWK-News: Musical Interlude  
WAAF-Novelettes  
WCFL-Echoes of Havana  
WFAM-Jane Arden, sketch  
WGN-Painted Dreams  
WHA-Organ Melodies  
WHIP-Hawaiian Melodies  
WIBA-Organ Melodies  
WIRE-To be announced  
WJBC-Peggy Payne, pioneers  
WKBB-Mixing Bowl  
WLS-Livestock Markets: News  
WOC-Screenfans Prgm.  
WROK-Freeport Studios  
WTAD-Those Happy Gilmans

**11:00**  
CBS-Tower Town Tempos: WOC WISN WBBM WFAM WCCO KMOX WMBD  
NBC-Southernaires: (sw-21.5)  
KSD-News: Tel-a-Tunes: Milt Herth, organist  
KWK-Texas Drifter  
WAAF-News: It's Dance Time  
WBAA-P. T. A. Prgm.  
WBOW-Presentation of Agricultural Agent  
WCFL-Peekers in the Pantry  
WFBM-School Prgm.  
WGN-Manhattan Mother, sketch  
WHA-Music Appreciation  
WHIP-Morning Concert  
WHO-Judy & Jane  
WIBA-Linda's First Love  
WIRE-Singin' Sam  
WJBC-Surprise Party  
WKBB-Book of the Hour  
WKBB-News  
WLS-Martha Crane; Helen Joyce; Otto & Noveldeons  
WLW-Editor's Daughter, sketch  
WMAQ-The Carters of Elm Street, sketch  
WMT-Cornstussel Nooz  
WOWO-Party Line, sketch  
WSUI-Within the Classroom  
WTAD-All for the Ladies  
WTAQ-Em Owen, organist  
WTMJ-Betty and Bob, sketch

**11:15**  
CBS-Her Honor Nancy James, sketch (Kleenex): WFBM WCCO KMOX WBBM  
CBS-To be announced: WKBB  
NBC-George Griffin, bar.: KWK WBOW (sw-21.5)  
NBC-The O'Neills, sketch (Ivory Soap): WLW WMAQ  
WAAF-Willie Winn  
WBAA-Charlotte Friend Stewart  
WFAM-Merrie Melodies  
WGN-Radio Sugar Bowl  
WHO-Caroline's Golden Store  
WIBA-Editor's Daughter  
WIRE-Linda's First Love  
WISN-Rhythm & Romance  
WJBC-Parade of Bands  
WKBB-Club Calendar  
WMBD-Honeymoon Lane  
WMT-Magic Kitchen  
WOC-Caroline Ellis  
WOWO-Farm Flashes: Bill Board  
WTAD-Bea & Vea  
WTMJ-Hymns of All Churches

**11:30**  
NBC-Nat'l Farm & Home Hour; Guest Spkrs.: WMAQ WBOW WIBA KWK (sw-15.21)  
CBS-Romance of Helen Trent, sketch (Old English Wax): WBBM KMOX  
KSD-Grace Hennefer, soprano  
WAAF-Live Stock Market: Sweet & Slow  
WBAA-Tippicanoe County Federated Clubs  
WCCO-Big Sister  
WCFL-News  
WFAM-Harlan Hogan  
WFBM-Town Crier: Hoosier Farm Circle  
WGN-Quin Ryan, news  
WHA-Moods & Melodies  
WHIP-Modern Serenade  
WHO-Myrt & Marge, sketch  
WIRE-Farm Hour  
WISN-Tonic Tunes  
WJBC-Singing Sam  
WKBB-What's Where on the Air: Farm Flashes: Do You Want a Job?  
WKBB-Piano Melodies: Livestock Quotations

(Continued on Next Page)

# THURSDAY November 24

(11:30 a.m. Continued)

WLS-Gene & Glen  
 WLW-News: Livestock: Poultry Reports  
 WMBD-Thrift Message: The Lady and the Doctor: Melody Miniature  
 WMT-Don Roth's Band: Sweet & Swing  
 WOC-Hymns of All Churches  
 WTAQ-Mailman  
 WTMJ-Heinie-Spam

**11:45**  
**NBC-Do You Remember?:** WCFL  
**CBS-Our Gal Sunday,** sketch (Old English Wax): WBBM KMOX  
**NBC-Nat'l Farm & Home Hour:** WLW  
 KSD-Freddy Martin's Orch.  
 WAAF-Myrna Dee Sergent  
 WBAA-News  
 WCO-Grandma Travels  
 WFAM-Four-Eleven Alarm  
 WFBM-Markets: Farm Bureau Prgm.  
 WGN-Silver Serenade  
 WHIP-String Fantasies  
 WHO-Hilltop House, sketch  
 WJBC-Rhythm Review  
 WKBH-Sweet Swing  
 WLS-Produce Markets  
 WMBD-Melody Maids  
 WMT-News: Frank Voelker, organist  
 WOC-Farm Bureau  
 WOWO-Market Service  
 WROK-Round the Town  
 WSUI-Farm Flashes  
 WTAQ-Farmhands  
 WTMJ-Heinie and His Grenadiers

## AFTERNOON

**12:00**  
**CBS-The Goldbergs,** sketch (Oxydol): WOC WKBB WBBM WCCO  
**MBS-The Happy Gang:** WGN  
 News: WMBD WJBC WTAD  
 KMOX-Ma Perkins, sketch  
 KSD-News: Markets  
 WAAF-The Symphonic Hour  
 WBAA-Russ Mock, pianist  
 WCFL-Hit Revue  
 WFBM-Bohemians  
 WHA-Musicale  
 WHIP-Southtown Church Hour  
 WHO-Markets & Weather  
 WISN-Musical Heat Wave  
 WKBH-Magic Violin  
 WLS-Dinner Bell Prgm.  
 WMT-Varieties: Question Man  
 WOWO-Purdue Agricultural Prgm.  
 WSBT-News; Stork Report; Farm Flashes  
 WSUI-Rhythm Rambles

**12:15**  
**CBS-Life Can Be Beautiful,** sketch (Ivory Soap): WBBM WCCO KMOX  
**NBC-Goodyear Farm Radio News:** WMAQ WLW WIBA WBOW KWK (sw-15.21)  
 News: WOWO WKBB WFBM WIRE  
 WBAA Civic Chats  
 WCFL-Walkshow  
 WGN-Noontime Melodies  
 WHIP-Englewood Hour  
 WHO-Voice of the Farm  
 WIND-Tommy Ott, organist  
 WJBC-Variety Prgm.  
 WKBH-Man on the Street: Luncheon Music  
 WMBD-Farm Markets: Town Crier  
 WMT-Voice of Iowa: Markets  
 WOC-You Shall Have Music  
 WROK-Column Left, news  
 WSBT-None-Such Neighbors  
 WTAD-Farm & Neighborhood

**12:30**  
**CBS-Road of Life,** sketch (Chipso): KMOX WBBM  
**NBC-Peables Takes Charge,** sketch: KWK  
 News: WOC WHO  
 Voice of the Farm: WTMJ WLS  
 WBAA-Luncheon Dance Time  
 WBOW-Street Reporter  
 WCCO-Tune Time  
 WCFL-Midday Melodies  
 WFBM-Stepmother  
 WGN-Markets: Midday Service  
 WHA-Farm Prgm.  
 WHIP-Rube 'n' Cy  
 WIBA-News; Markets  
 WIND-Bob Atcher & Bonnie Blue Eyes, hillbilly songs  
 WIRE-Reporter  
 WJJD-Sports Review  
 WKBH-Man on the Street  
 WKBH-Luncheon Music  
 WLW-Silver Serenade

WMAQ-News: Doggy Dan  
 WMBD-Farm News  
 WMT-Cedar Valley Hillbillies: Joe Doakes  
 WOWO-Rondoliers  
 WROK-Couple on the Street: Health Talk  
 WSBT-The Day Dreamer

**12:45**  
**NBC-Those Happy Gilmans,** comedy sketch (Corn-Kix): WMAQ WLW KSD (sw-15.21)  
**CBS-This Day Is Ours,** sketch (Crisco): WCCO WBBM KMOX  
 News: WKBH WTAQ  
 KWK-Silver Serenade  
 WBAA-Wilma Mills, songs  
 WBOW-News of the Day: Tune of the Day  
 WCFL-Know Yourself  
 WFBM-Manhattan Holiday  
 WHIP-Gay Caballeros  
 WHO-Check-board Time  
 WIND-News & Livestock Reports  
 WIRE-Good Taste  
 WKBB-Pet Corner  
 WLS-Livestock Summary  
 WMBD-Aladdin Lamp Prgm.  
 WMT-Tune Time  
 WOC-Old & New in Rhythm  
 WOWO-Swing Quartet  
 WROK-Home Folks Hour  
 WSBT-Man-on-the-Street  
 WTAD-Luncheon Music  
 WTMJ-Sidewalk Reporter

**1:00**  
**CBS-Irene Beasley, R. F. D. No. 1:** WOC WKBB WFBM WISN (sw-15.27)  
**NBC-Betty & Bob,** sketch (Gold Medal): WIRE WHO WLW KSD WMAQ (sw-15.21)  
**MBS-Two on a Shoestring,** sketch (Oakland Chemical Co.): WGN  
 News: WSBT WTAD  
 KMOX-Inquiring Reporter  
 KWK-The Hatterfields  
 WAAF-Symphonic Encores: News  
 WBAA-I Want a Job  
 WBBM-Man on the Street  
 WBOW-Farm Visits  
 WCCO-Noon Extra  
 WCFL-Spotlight Prgm.  
 WHA-Farm Organization Forum  
 WHIP-Stars Over Manhattan  
 WIBA-Country Home: Melody Moments  
 WIND-Lupi Italian Hour  
 WKBH-Ma Perkins, sketch  
 WLS-Thanksgiving Day Prgm.  
 WMBD-Men on the Street  
 WMT-Cedar Valley Hillbillies: Many Happy Returns  
 WOWO-Richard Trojan  
 WSUI-Illustrated Musical Chats  
 WTAQ-Man on the Street  
 WTMJ-Daily Bulletin Board

**1:15**  
**NBC-Arnold Grimm's Daughter,** sketch (Gold Medal): WIRE KSD WMAQ WLW WTMJ WHO (sw-15.21)  
**NBC-Social Science Ideas That Came True:** WCFL  
**CBS-Enoch Light's Orch.:** WKBH WKBB WSBT WCCO WFBM WISN WTAQ WOC (sw-15.27)  
 KMOX-Judy & Jane, sketch  
 KWK-Midstream, drama  
 WAAF-Jimmie Kozak, pianist  
 WBAA-Pat Wolcott, sop.  
**WBBM-HAL TATE-**  
 Radio Tattler, Radio Guide  
 Columnist presenting News and Gossip

WBOW-Sportcasting  
 WCCO-Kitty Keene  
 WCFL-Eddie & Fanny Cavanaugh's Radio Gossip Club  
 WGN-Jane Anderson, pianist  
 WHA-Musical Interlude  
 WJJD-Livestock Markets  
 WLS-Palace of Wonders  
 WMBD-Party Line  
 WMT-Les Hartman's Band: Don Roth's Band  
 WOWO-Ranch Boys  
 WTAD-Hot Stove League

**1:30**  
**CBS-To be announced:** WKBH WSBT WISN WCCO WKBH KMOX WBBM WTAQ WFBM WOC (sw-15.27)  
**NBC-Valiant Lady,** sketch (Gold Medal): WIRE WMAQ WLW WHO WTMJ KSD (sw-15.21)  
**NBC-Opera Selections:** WIBA WBOW  
 KWK-News: Music  
 WAAF-Markets: Meat Board Talk  
 WBAA-Footnotes on Headlines  
 WCFL-Happy Jack Turner, songs & patter  
 WGN-Afternoon Musical  
 WHA-Organ Melodies  
 WHIP-Afternoon Concert  
 WIND-Concert Review  
 WJJD-Midday Roundup  
 WLS-Grain Market: News  
 WMBD-His Majesty, the Baby  
 WMT-News: Musical Interlude  
 WOWO-Happy Herb

## Good Listening for Thursday

Further details and stations which will broadcast these programs may be found in the adjacent program columns at the time hereunder indicated

### MORNING

11:30 CST Farm and Home Hour.

**NIGHT**

6:30 CST Joe Penner, Comedian. Gay Seabrook; Roy Atwell; Dick Ryan; Tommy Lane; Ben Pollack's orchestra.

7:00 CST Kate Smith's Songs and Variety. Abbott and Costello, comedians; Ted Straeter Choir; Aldrich Family with Ezra Stone; Jack Miller's orchestra.

7:00 CST Rudy Vallee's Variety Program.

8:00 CST Major Bowes' Amateur Hour.

8:00 CST Good News of 1939; Comedy and Music. Frank Morgan; Fanny Brice; Meredith Willson's orchestra.

8:30 CST America's Town Meeting. Norman Thomas, Hamilton Fish and Arthur Robb will discuss the question, "What Does Free Speech Mean Today?"

9:00 CST Bing Crosby and Bob Burns. The Arkansas traveler returns in the company of Chester Morris.

9:00 CST Columbia Workshop, Drama. "Beauty and the Beast," fairy tale opera, will have its world premiere.

WROK-Old Refrains  
 WTAD-Music in a Sentimental Mood

**1:45**  
**NBC-Hymns of All Churches** (Gold Medal): WMAQ WIRE WLW KSD WHO (sw-15.21)  
**NBC-Football; Alabama vs. Vanderbilt:** WIBA  
**MBS-Football; Missouri vs. Kansas:** WGN  
 KWK-Story of the Month  
 WAAF-Waltztime  
 WBAA-Market Reports  
 WBOW-Football Game  
 WCFL-March of Health  
 WIND-Priscilla Holbrook, pianist  
 WJJD-Midday Roundup  
 WKBB-Pet Corner; What's Where on the air  
 WLS-Henry's Exchange  
 WMBD-Flo Frances  
 WMT-Judy and Jane, sketch  
 WROK-Markets  
 WROK-Tabernacle Hour  
 WTAD-D.A.R. Prgm.  
 WTMJ-Home Harmonizers

**2:00**  
**CBS-Army Band:** WFBM WISN WSBT WTAQ WKBB  
**NBC-The Story of Mary Marlin,** sketch (Ivory Flakes): WMAQ WTMJ WHO WLW KSD  
**NBC-Football Game:** WIBA WMT WCFL  
 KMOX-Travelogue  
 KWK-Great Works of Man  
 WAAF-The Madcap Matinee  
 WBAA-The Apothecary  
 WBBM-Linda's First Love  
 WCCO-Judy & Jane  
 WHA-Short Story Feature  
 WHIP-Carnival  
 WIND-News  
 WIRE-Parade of Progress  
 WJJD-Salon Ensemble  
 WKBH-The Music Hour  
 WLS-Dreamers' Bay  
 WMBD-Editor's Daughter  
 WOC-Football Game  
 WOWO-The Observer  
 WROK-News: Prgm. Prevue  
 WSUI-Campus Activities: Organ Melodies  
 WTAD-Hannibal Prgm.

**2:15**  
**NBC-Ma Perkins,** sketch (Oxydol): WMAQ WTMJ WHO KSD WLW  
 KMOX-One Woman's Opinion  
 KWK-Sarli Jam Session  
 WBAA-State Safety  
 WBBM-Meet the Missus  
 WCCO-News  
 WIND-Matinee Dance  
 WJJD-Two of a Kind  
 WLS-Homemakers Prgm.  
 WMBD-Window Shopper  
 WOWO-Hoosier Hop  
 WROK-March of Health

**2:30**  
**Football Game:** WIBA (sw-15.21)  
**CBS-Columbia Broadcasting Symphony:** WSBT WTAQ WKBB WFBM (sw-11.83)  
 Music detail on page 8 this week.  
**NBC-Pepper Young's Family,** sketch (Camay Soap): KSD WHO WLW WMAQ WTMJ  
 KMOX-Magic Kitchen

KWK-Swing Organist  
 WBAA-You & Your Child  
 WBBM-Piano Parade  
 WCBM-News Oddities  
 WCCO-Markets  
 WJFD-Hoosier Hop  
 WHA-Music of the Masters  
 WHIP-Invitation to Romance  
 WIRE-Matinee Varieties: News  
 WISN-News: Prgm. Preview  
 WJJD-Salon Ensemble  
 WMBD-Petticoat Parade  
 WMT-Court Hussey's Orch.  
 WROK-Rhythm Before Three  
 WSUI-Radio Child Study Club  
 WTAD-Piano Classics

**2:45**  
**NBC-The Guiding Light,** sketch (White Naptha): WMAQ WTMJ WHO WLW KSD  
**NBC-Football Game:** WOWO WIBA WMT WCFL (sw-15.21)  
**CBS-Columbia Symphony:** WCCO WISN  
 WBAA-Treasure Chest  
 WBBM-Editor's Daughter, sketch  
 WHIP-Nina Winans, Book Review  
 WIND-Southland Songs  
 WJJD-Piano & Song, Ben Kanter  
 WTAD-Hits of Yesterday & Today

**3:00**  
**CBS-Four Clubmen:** WKBB WISN WFBM WTAQ WKBH WSBT (sw-11.83)  
**NBC-Backstage Wife,** sketch (Dr. Lyons): WTMJ WIRE WMAQ WHO WIBA  
**NBC-Football Game:** WENR WBOW WOWO WMT (sw-15.21)  
 News: WCFL WJJD  
 KMOX-Singin' Sam  
 KWK-Mid-Afternoon Madness  
 WAAF-News: Organ Melodies  
 WBAA-Men of Vision  
 WBBM-Manhattan Mother, sketch  
 WCCO-Ladies First  
 WHIP-Marimba Magic  
 WIND-Men about town  
 WJBC-Prophetic Hour  
 WLW-Kitty Keene, Inc.  
 WMBD-Tunes of Today  
 WROK-Kaye Kreamer, Women of the Hour  
 WSUI-Advs. in Story Lapid

**3:15**  
**NBC-Stella Dallas,** sketch (Milk of Magnesia): WIRE WTMJ WHO WIBA WMAQ  
**CBS-Ray Bloch's Varieties:** WISN WFBM WTAQ WKBH WKBB WSBT (sw-11.83)  
 KMOX-Linda's First Love  
 WAAF-Ted Smith, tr.  
 WBAA-Pete Megginis, bar.  
 WBBM-Kitty Keene, Inc., sketch  
 WCFL-Music in the Modern Manner  
 WHIP-Romantic Languages  
 WIND-Gypsy caravan  
 WJJD-The Islanders  
 WSUI-Strings of Waikiki  
 WTAD-Rovin' Cowboys

**3:30**  
**NBC-Vic & Sade,** sketch (Crisco): WMAQ WIRE WTMJ WHO  
**CBS-Ray Bloch:** WFAM WBBM  
**NBC-Football Game:** WIBA  
**MBS-Two Keyboards:** WGN  
 KMOX-Editor's Daughter, sketch  
 WAAF-The Mortons, family sketch

WBAA-Magic Carpet  
 WCCO-Betty & Bob, sketch  
 WHA-Thanksgiving Drama  
 WHIP-Dance Time  
 WIND-Books in Review  
 WJBC-News  
 WJJD-The Outlaws  
 WLW-Life Can Be Beautiful  
 WMBD-Bargain Counter  
 WROK-Ma Perkins, sketch  
 WSUI-Views and Interviews  
 WTAD-Hannibal

**3:45**  
**NBC-Girl Alone,** sketch; Betty Winkler & Pat Murphy (Quaker Oats): KSD WHO WIRE WMAQ  
**CBS-Matinee Promenade:** WBBM WFBM WKBH WTAQ WFAM WISN WKBB (sw-11.83)  
 KMOX-Kitty Keene, Inc., sketch  
 WAAF-Jimmie Kozak, pianist  
 WBAA-Morey J. Doyle, pianist  
 WCCO-Peggy Tudor  
 WCFL-Musical Hall of Fame  
 WIND-Ben Kanter, pianist  
 WJBC-Classical Music  
 WJJD-Oklahoma Wranglers  
 WMBD-Camel Bells with Sidney Baldwin  
 WROK-Helene Kimberley, songs  
 WSUI-Memory Hour  
 WTMJ-Variety Revue

**4:00**  
**NBC-Affairs of Anthony,** sketch: WENR WBOW WIBA WMT (sw-15.21)  
**NBC-Houseboat Hannah,** sketch (Lava Soap): WLW KSD WHO  
**CBS-Let's Pretend:** WFAM WISN WFBM WTAQ WKBB WKBH  
 KMOX-Barnyard Follies  
 WAAF-Sports Shorts  
 WBAA-S. A. E. Auto Show  
 WBBM-Pappy Cheshire  
 WCCO-Front Page Parade  
 WCFL-Make Believe Danceland  
 WHA-Madison Concert Orch.  
 WIND-News  
 WIRE-Indiana University  
 WJBC-Wesleyan Hour  
 WJJD-Tom Wallace  
 WMAQ-Concert Miniature  
 WMBD-Kitty Keene, Inc.  
 WOWO-News: Radio Chatter  
 WROK-News: Musicale  
 WSUI-Junior Academy of Science

**4:15**  
**NBC-Glen Darwin,** bar.: WOWO WBOW (sw-15.21)  
**NBC-Your Family & Mine (Sealtest):** WMAQ WIBA WTMJ KSD  
 WAAF-Shadowland  
 WCCO-Tena & Tim  
 WENR-Swingtime Serenade  
 WHO-The Goldbergs  
 WIND-Take It Easy  
 WIRE-News Flashes  
 WJJD-Suppertime Frolic  
 WLW-Jamboree Prevue  
 WMBD-Your Family & Mine  
 WROK-Freepoint Studios  
 WSUI-Manhattan Concert Band  
 WTAD-Views & Previews

**4:30**  
**CBS-Doris Rhodes,** songs: WOC WKBB WISN WFAM KMOX WKBH WTAQ  
**NBC-Landt Trio:** WBOW WENR WIBA  
**NBC-Jack Armstrong,** sketch (Wheaties): WLW  
**NBC-Don Winslow of the Navy:** (sw-15.21)  
**NBC-Smilin' Ed McConnell,** songs (Acne Paint): WHO  
 KSD-Vic & Sade  
 KWK-Musical Headlines  
 WCCO-Livestocks  
 WFBM-Tea Time Tunes  
 WIND-Bob Atcher  
 WIRE-To be announced  
 WJBC-Request Hour  
 WMAQ-Musical Varieties  
 WMBD-News: Melody Miniature  
 WMT-The Troubaderos  
 WSUI-Elementary French, Miss Virginia Kruse  
 WTAD-Jack Armstrong  
 WTMJ-Down a Country Road: Gabriel Heatter

**4:45**  
**NBC-Tom Mix' Straight Shooters,** sketch (Ralston Wheat Cereal): (sw-15.21)  
**NBC-Johnnie Johnston,** songs: WHO WENR WBOW  
**MBS-Sammy Watkins' Orch.:** WGN  
**NBC-Vaughn de Leath,** songs: WMT WENR  
**CBS-Songs for You:** WOC WTAQ WBBM WFAM WKBB  
 KSD-Educational Series  
 KWK-Santa Claus  
 WBAA-Story Book Hour  
 WCCO-Songs for You  
 WIBA-Dance Hour  
 WIND-Swing Quartet  
 WIRE-Imogene Pierson

WISN-Swing Your Partner  
 WKBH-Kiddies' Hour  
 WLW-Paul Sullivan, news  
 WMAQ-Say It With Music  
 WMBD-Bonnie Lee  
 WTMJ-Billie the Brownie

**5:00**  
**CBS-News:** Console Echoes: WCCO WBBM WFAM WKBB WTAQ  
**CBS-Red Grange (Pure Oil):** WFBM  
**NBC-Don Winslow of the Navy,** sketch (Krispies): WENR WLW KWK  
**NBC-Metropolitan Opera Guild:** WCFL (sw-9.53)  
**MBS-To be announced:** WIRE  
 Captain Midnight: WHO WOC  
 KMOX-Let's Compare Notes  
 KSD-News: Gabriel Heatter  
 WBBM-Your Neighbor & Mine  
 WBOW-Merry Go Round  
 WCFL-Jack Crawford's Orch.  
 WFBM-Christian Science Prgm.  
 WGN-Cinnamon Bear  
 WIBA-Wildlife Federation  
 WIND-Current News  
 WISN-Show Window  
 WMAQ-Dick Tracy, sketch  
 WMBD-Happy Train  
 WMT-High School Football Revue  
 WSUI-Vergil's Aeneid, Prof. Dorrance S. White  
 WTMJ-Lone Ranger, drama

**5:15**  
**NBC-Beverly Lane,** songs: Orch.: WIRE  
**CBS-Howie Wing,** sketch (Corn Flakes): WBBM WFBM WCCO KMOX  
 Pictures and review on pages 6 and 7.  
**CBS-To be announced:** WTAQ WKBH WOC  
**NBC-Malcolm Claire,** children's stories: News: WENR (sw-9.53)  
**MBS-Jane Anderson,** pianist: WGN  
 Dick Tracy, sketch: KSD WHO  
 KWK-Sketches in Melody  
 WCFL-Walkshow  
 WFAM-Christian Science Prgm.  
 WIBA-Campus Jamboree  
 WIND-Tommy Ott, organist  
 WKBH-Invitation to Dance  
 WLW-Little Orphan Annie  
 WMAQ-Adv. of Jimmie Allen  
 WMBD-Pet Corner: Paul Welton's Orch.  
 WMT-Mutiny on the Bounty  
 WOC-Piano Modulations  
 WROK-Sports

**5:30**  
**NBC-Eddie Dooley,** football news (Chesterfield): WENR WMT WOWO WBOW (also at 11:30 p.m.)  
**CBS-Today with Bob Trout:** WKBB (sw-9.65)  
**Armchair Quartet:** KWK (sw-15.21)  
 Captain Midnight: WKBH WTAQ WCCO  
 Jack Armstrong, sketch: WMAQ WHO WTMJ  
 KMOX-Sunshine Reporters  
 KSD-Sportlights  
 WBBM-Accordiana  
 WCFL-Charlie Cook  
 WFAM-Dan Dunn, sketch  
 WFBM-Bohemians  
 WGN-Evening Melodies  
 WIBA-News Edition  
 WIND-Late Afternoon Varieties  
 WIRE-Dick Tracy, sketch  
 WISN-Sports Parade: Interlude  
 WLW-Denton & Barber, sports  
 WMBD-Lone Ranger  
 WOC-Twilight Musicale  
 WROK-Joe Dumond's Music Makers  
 WSUI-Musical Moods

**5:45**  
**CBS-Crossroads - Hall:** WTAQ WCCO WKBB WKBH WISN WFAM  
**NBC-Tom Mix' Straight Shooters,** sketch (Ralston Wheat Cereal): WMAQ KWK  
**NBC-Lowell Thomas,** news commentator (Sun Oil): WLW (sw-15.21)  
**NBC-Nola Day,** songs: (sw-9.53)  
 Sports: WIBA WTMJ  
 Little Orphan Annie: WGN WHO  
 KMOX-To be announced  
 KSD-Captain Midnight  
 WBBM-Chicago Hour  
 WBOW-Evening Serenade: Lobby Chatter  
 WCFL-Jack Kelly's Orch.  
 WENR-You & Your Hobby  
 WFBM-Man in the Street  
 WIND-News: Sports  
 WIRE-To be announced  
 WMT-Weather: News  
 WOC-News  
 WROK-Dance Hour  
 WSUI-Daily Iowan of the Air



# Frequencies

- |           |           |
|-----------|-----------|
| KMOX-1090 | WISN-1120 |
| KOA-830   | WJBC-1200 |
| KSD-550   | WJJD-1130 |
| KWK-1350  | WJR-750   |
| WAAF-920  | WKBB-1500 |
| WBAA-890  | WKBB-1380 |
| WBMM-770  | WLS-870   |
| WBOW-1310 | WLS-700   |
| WCCO-810  | WMAQ-670  |
| WGFL-970  | WMBD-1440 |
| WENR-870  | WMT-600   |
| WFAM-1200 | WOC-1370  |
| WFMB-1230 | WOWO-1160 |
| WGN-720   | WROK-1410 |
| WHA-940   | WSBT-1360 |
| WHAS-820  | WSUI-880  |
| WHIP-1480 | WTAD-900  |
| WHO-1000  | WTAM-1070 |
| WIBA-1280 | WTAQ-1330 |
| WIND-560  | WTMJ-620  |
| WIRE-1400 |           |

# NIGHT

**6:00**  
**CBS-To be announced:** WTAQ WIAS WBBM WJR (sw-9.65)  
**NBC-Easy Aces,** sketch (Anacin); James Ace: WMT WIRE KWK WENR (sw-11.87)  
**NBC-Amos 'n' Andy** (Campbell's Soup): WTAM KSD WLW (also at 10 p.m.)  
 Sports: WOC WKBH  
 News: WCFL WFBM  
 KMOX-Alpine Varieties: Orch.  
 WBOW-Luke Walton on Sports  
 WCCO-Jack Armstrong  
 WFAM-Crimecasts  
 WGN-Captain Midnight  
 WHO-McConnon Melodies  
 WIBA-Concert Ensemble  
 WIND-German Hour  
 WISN-Down by Herman's  
 WMAQ-Toy Center Tonight  
 WMBD-Football Scores: Sports: Music Mart  
 WROK-News: Song Hit of the Day: Interlude  
 WSUI-Dinner Hour Prgm.  
 WTMJ-Heinie's Grenadiers: News

**6:15**  
**NBC-Vocal Varieties** (Tums); Jerry Cooper, bar.: WHO KSD WTMJ WTAM WIRE WMAQ WLW (sw-9.53)  
**NBC-Mr. Keen,** Tracer of Lost Persons, drama (American Home Products): WENR WMT KWK (sw-11.87)  
**CBS-To be announced:** WCCO WHAS WBBM KMOX WFBM WOC WJR  
 News: WMBD WFAM  
 WBOW-Si and Ezra  
 WCFL-Jack Kelly's Orch.  
 WGN-Capt. Herne Speaking  
 KWBBS-Singing Strings

# MORNING

**7:00 a.m. CST**  
**NBC-Milt Herth Trio:** (sw-21.5)  
**CBS-Bob Byron,** songs: (sw-21.57)  
 Musical Clock: WOC WIRE WKBH WKBB

**7:15**  
**CBS-Audrey Marsh,** songs: (sw-21.57)  
**NBC-Gene & Glenn:** (sw-21.5)  
 News: WLW WMT WHO

**7:30**  
**CBS-Edith Dick & Jack Shannon,** songs: (sw-21.52)  
**NBC-Musical Tete-a-Tete:** (sw-21.5)  
 Musical Clock: WMT WMBD WBBM  
 News: WTAQ WKBH  
 KMOX-Jack Armstrong, sketch  
 WCCO-Musical Chimes  
 WGN-Music Box  
 WHIP-Request Time  
 WHO-Modern Rhythms  
 WIBA-Morning News: Music for School & Home  
 WJJD-Christian Science Prgm.  
 WKBH-Morning Devotions  
 WLS-Boys from Virginia  
 WLW-The Gospel Singer

**7:45**  
**CBS-George Perrine,** talk: (sw-21.52)  
**NBC-Radio Rubes:** (sw-21.5)  
 Musical Clock: WKBH KMOX  
 KWK-News: Rapid Service  
 WHO-Happy Hank  
 WJJD-Hawaiian Melodies  
 WKBH-Breakfast Melodies  
 WLS-Jolly Joe's Pet Pals  
 WLW-Musical Chuck Wagon  
 WMBD-Police Flash  
 WOWO-Concordia Chapel  
 WTAD-Airline News  
 WTAQ-It's Time for a Song  
 WTMJ-Dick Tracy: Top of the Morning

KWBH-Dinner Music  
 WROK-C. A. Thorsen, songs  
 WTAQ-Gems of Melody

**6:30**  
**CBS-Joe Penner,** comedian; Gay Seabrook; Dick Ryan; Tommy Lane; Roy Atwell; Ben Pollack's Orch. (Huskies): WFBM WISN WHAS WMBD WJR WOC KMOX WCCO WBBM (sw-9.65) (also KNX KSL at 7:30 p.m.)  
**NBC-Mario Cozzi & Nina Dean,** songs: KSD

**MBS-Don't You Believe It** (Sensation Cigarettes): WLW  
 Statements: A fussy woman is an old hen; Big Bertha was the largest cannon ever built; the greatest fisherman is a man; Napoleon was a little man; like father like son.

**NBC-Dick Gasparre's Orch.:** WMT WIRE  
 News: WHO WTAQ  
 KWK-Sports & News  
 WBOW-The Voice of Truth  
 WCFL-Music for Men  
 WENR-Ennio Bolognini's Orch.  
 WFAW-You Shall Have Rhythm  
 WGN-Bob Elson, sports  
 WFAM-Dinner Dance  
 WGN-Bob Elson, sports  
 WKBH-Rapid Ad  
 WLS-Sports Review  
 WMAQ-News: Musical Entre  
 WROK-Lone Ranger  
 WTAM-Four Stars Tonight  
 WTMJ-Your Wisconsin

**6:45**  
**NBC-Dick Gasparre's Orch.:** WMT WBS-Inside of Sports (Phillies Cigars): KWK WLW WGN  
 News: WIRE WKBH WKBH WLS  
 Four Stars Tonight: WHO WMAQ  
 WFAM-Symphonetta  
 WIBA-Community Union  
 WTAM-Fishing & Hunting  
 WTAQ-Talking Drums

**7:00**  
**NBC-Rudy Vallee's Variety Hour** (Royal Desserts): WTMJ WHO WIRE WTAM WIBA WLW KSD WMAQ (sw-9.53)  
**CBS-Kate Smith Hour** (Swans-down & Calumet Baking Powder); Abbott & Costello, comedians; Jack Miller's Orch.; Ted Straeter; Aldrich Family with Ezra Stone; Guests: WFBM WCCO WHAS KMOX WTAQ WISN WBBM WMBD WKBH WJR WOC (sw-9.65) (also KNX KSL at 10:30 p.m.)  
**NBC-Interesting Neighbors;** Jerry Belcher Interviews: (sw-11.87)  
**MBS-Green Hornet:** WMT WGN KWK-Lone Ranger

WBOW-Musical Workshop  
 WCFL-News  
 WFAM-Sports Review  
 WIND-News Behind the News  
 WKBB-Star Revue  
 WLS-Library of International Relations  
 WROK-Freeport Studios  
 WSUI-Children's Hour  
 WBOW-Republican Comm. Prgm.

**7:15**  
 WCFL-Douglas Wilson  
 WFAM-Amer. Family Robinson  
 WIND-Wendell Phillips' Orch.  
 WKBB-Sentimental Music  
 WLS-Know Your Schools  
 WSUI-Television Prgm.

**7:30**  
**NBC-Eastman School of Music:** WBOW WOWO WLS  
 Program by Phi Mu Alpha Little Symphony Orchestra under the direction of Frederick Fennell.

KWK-Music As You Like It  
 WCFL-Health Talk  
 WFAM-The Three Men  
 WGN-Lighting Jim, sketch  
 WIND-News  
 WKBB-Amer. Family Robinson  
 WMT-Bohemian Frolic  
 WSUI-Evening Musicale

**7:45**  
 KWK-Don't You Believe It  
 WCFL-Labor Flashes  
 WFAM-D.A.R. Prgm.  
 WIND-Walkathon Broadcast  
 WKBB-W. P. A. Prgm.  
 WSUI-Traffic School: The Society of the Forty and Eight

**8:00**  
**MBS-Don't You Believe It** (Sensation Cigarettes): WGN  
**NBC-Good News of 1939** (Maxwell House Coffee); Frank Morgan; Fanny Brice; Meredith Willson's Orch.; Guests: WIRE KSD WHO WTAQ WMAQ WTMJ WIBA WLW KOA (sw-9.53)  
 For news of Hollywood read "Hollywood Showdown" in every issue of Radio Guide.

**CBS-Major Bowes' Amateur Hour** (Chrysler): WBBM WHAS WJR KMOX WMBD WISN WCCO WOC WFBM WTAQ WKBH (sw-9.65)  
 KWK-Herbie Holmes' Orch.  
 WCFL-Show Boat Cumberland Queen  
 WENR-Radio Fanfare  
 WIND-Tommy Ott, organist  
 WKBB-Pop Concert  
 WMT-Band Wagon  
 WROK-Your Favorite Band  
 WBSB-Hayloft Jamboree  
 WSUI-Sports Review

**8:15**  
**NBC-Whispering Voice Choir,** dir. Joseph Lilley: WBOW WOWO WENR

MBS-Yar Concert Orch.: WGN  
 WIND-Circle Service Board  
 WMT-Refreshing Rhythms  
 WROK-News: Harold Piper, songs

**8:30**  
**NBC-America's Town Meeting of the Air:** WBOW WENR WOWO WMT  
 The question: "What Does Free Speech Mean Today?"  
 Speakers: Arthur Hobbs, Editor of Editor and Publisher; Norman Thomas, many-time candidate for the Presidency on the Socialist platform; Hamilton Fish, Republican Representative from New York.

KWK-Green Hornet, drama  
 WGN-News: History Repeats  
 WIND-Gary Traffic Court  
 WKBB-Music in the Air  
 WROK-Russell Anderson, tr.  
 WSUI-Stephen Foster Melodies

**8:45**  
**CBS-Major Bowes:** (sw-9.65)  
 WGN-H. Weber's Concert Revue  
 WIND-Henry Senny's Orch.  
 WKBB-Let's Waltz  
 WROK-Slumber Hour  
 WSUI-Daily Iowan of the Air

**9:00**  
**NBC-America's Town Meeting of the Air:** (sw-11.87)  
**NBC-Kraft Music Hall,** starring Bing Crosby; Bob Burns, comedian; Johnny Trotter's Orch.; Paul Taylor Chorus; Ken Carpenter; Guests: KSD WHO KOA WTMJ WTAM WMAQ WIRE WIBA WLW (sw-9.53)  
 Bob Burns returns after a month's vacation. Chester Morris will be one of the guests. More detail on page 5.

**CBS-Columbia Workshop:** KMOX WKBH WKBH WFBM WSBT WISN WOC WHAS WBBM  
 "Beauty and the Beast," an opera by Vittorio Giannini, with libretto by Robert A. Simon. will be given its world premiere.  
 Music detail on page 9 this week.

**MBS-Concert Revue:** KWK  
 WCCO-Who's the Champ  
 WCFL-News  
 WIND-Charlie Agnew's Orch.  
 WJR-Number, Please  
 WMBD-Moskins Real Life Dramas  
 WROK-Tuberculosis Ass'n  
 WTAQ-Club Normandie Entertains

**9:15**  
 KWK-Musical Prgm.  
 WCFL-Jack Kelly's Orch.  
 WIND-Matt Wagner's Orch.  
 WMBD-Rashid Sisters  
 WROK-Musicale  
 WTAQ-Cinderella Ballroom Orch.

**9:30**  
**NBC-People I Have Known:** WMT WENR KWK (sw-11.87)

**CBS-Americans at Work:** WOC WBSB WKBH WCCO WISN WHAS WFBM WKBH WJR (sw-9.65)  
 This program will tell of the work of turkey growers, several of whom will be interviewed in one of the biggest turkey centers in the East.

KMOX-France Laux, sports  
 WBBM-Sports Huddle  
 WBOW-Rotary Club Town Meeting  
 WCFL-Make Believe Danceland  
 WGN-Tiny Hill's Orch.  
 WIND-Swing Quartet  
 WMBD-B. F. Fitzsimmons: spkr.  
 WOWO-Social Security Spkr.  
 WROK-George Cerwin's Orch.  
 WTAQ-Riverside Ballroom Orch.

**9:45**  
 News: WROK WTAQ WOWO  
 KMOX-Swing Serenade  
 WBBM-Subway Series  
 WIND-News Commentator

**10:00**  
**NBC-Amos 'n' Andy,** sketch (Campbell's Soup): WMAQ WIRE KOA WHO (also see 6 p.m.)  
**NBC-Del Courtney's Orchestra:** WBOW (sw-9.53)  
**CBS-Vincent Lopez' Orch.:** WHAS WISN WBBM WTAQ  
 News: WMBD WKBH WOC WMT WFBM WSBT WJR  
 KMOX-The Goldbergs, sketch  
 KWK-Sports Review  
 WCCO-Don't Believe It  
 WENR-Globe Trotter  
 WGN-Concert Orch.  
 WIBA-Night News Edition  
 WIND-Let's Dance  
 WKBH-News: Music  
 WLW-Paul Sullivan, news  
 WOWO-Maurie Cross' Orch.  
 WTAM-Musical Bulletin Board  
 WTMJ-Today's Events: Sports

**10:15**  
**CBS-Vincent Lopez' Orchestra:** WKBH KMOX WKBH WFBM WOC WJR WSBT  
**NBC-Artie Shaw's Orch.:** WOWO  
 News: WHAS WIRE WHO  
 KOA-Talent of All Ages  
 KWK-Smiling Ed McConnell  
 WCCO-Cedric Adams  
 WENR-Ennio Bolognini's Orch.  
 WGN-Dick Jurgens' Orch.  
 WIBA-Hommel's Hollywood  
 WIND-Wendell Phillips' Orch.  
 WLW-Sweet Adeline  
 WMAQ-Romance in Song  
 WMBD-Hits & Bits  
 WMT-Electric Park Band  
 WTAM-Music You Want  
 WTMJ-Dance Orch.

**10:30**  
**MBS-Little Jack Little's Orch.:** WGN WMT

# THURSDAY November 24

**NBC-Richard Himber's Orchestra:** WIBA WBOW WIRE (sw-9.53)  
**CBS-Cab Calloway's Orchestra:** WBSB WFBM WKBH WKBB WISN WOC WTAQ WJR (sw-6.17)  
 KMOX-H. W. Flannery, news  
 KWK-News  
 WBBM-News With Todd Hunter  
 WCCO-Rollie Johnson  
 WCFL-Herr Louie & the Weasel  
 WENR-Earl Hines' Orch.  
 WHA-Musical Varieties  
 WHAS-Dance Orch.  
 WHO-National Radio Revival  
 WIND-Mark Fisher's Orchestra  
 WLW-Ray Pearl's Orch.  
 WMAQ-Lou Breese's Orch.  
 WMBD-Sports: Prgm. Review  
 WTMJ-Rhythm Time

**10:45**  
**NBC-Richard Himber's Orchestra:** WHO  
**CBS-Cab Calloway's Orchestra:** KMOX WBBM WMBD  
**MBS-Little Jack Little's Orch.:** KWK  
 KOA-Westernaires  
 WCCO-Dean Hudson's Orch.  
 WCFL-Walkashow  
 WFAM-Music Group  
 WIND-Harry Senny's Orch.  
 WLW-Johnny Lewis' Orch.

**11:00**  
**CBS-Sammy Kaye's Orchestra:** WISN WKBH WBBM WSBT WTAQ KMOX WMBD WFBM WOC WHAS (sw-6.17)  
**NBC-Jan Savitt's Orch.:** KSD WHO KOA WBOW WIRE  
**MBS-Benny Goodman's Orch.:** WMT WGN  
 News: WMAQ WOC  
 KWK-Jeter Pillar's Orch.  
 WCFL-Your Daily Visitor  
 WENR-Music As You Desire It  
 WIBA-Club Chanticleer  
 WIND-Charlie Agnew's orchestra  
 WJR-Lani MacIntyre's Orch.  
 WKBH-Weather  
 WLW-Moon River, Poems, Organ  
 WTAM-Otto Thurn's Orch.

**11:30**  
**NBC-Eddie Dooley,** football news (Chesterfield): KOA KFI (also see 5:30 p.m.)  
 End of Thursday Programs

# FRIDAY, November 25, 1938

**8:00**  
**NBC-News:** Breakfast Club; Musical Prgm.: WBOW WCFL WKBH (sw-21.5)  
**CBS-Richard Maxwell,** trn.: WTAQ WFBM WOC (sw-21.57)  
**NBC-News:** The Band Goes to Town: WLW  
 Musical Clock: WROK WMT WIBA  
 News: WJJD WKBH WMBD WIRE  
 KMOX-Headline Highlights  
 KSD-News: Dick Leibert, organ  
 KWK-Breakfast Brevities  
 WAAF-Breakfast Express  
 WFAM-Kitchen Clinic  
 WGN-Your Morning News  
 WHA-Band Wagon  
 WHIP-Rhapsody in Brass  
 WHO-Coffee Pot Inn  
 WIND-The Abundant Life, talk  
 WLS-Dezurik Sisters: Sodbusters: Cowboy Bill  
 WMAQ-Your Neighbor  
 WOWO-Markets: Bible Class  
 WSUI-Morning Chapel  
 WTAD-Breakfast Table

**8:15**  
**CBS-Montana Slim,** songs: News: WKBH WTAQ WKBH WFBM WFBM (sw-21.57)  
 KMOX-Ozark Varieties  
 KSD-Xavier Cugat's Orch.  
 KWK-What Has Become of—?  
 WGN-Carolyn Price, home counselor  
 WHA-Morning Melodies  
 WHIP-Song Shoppers  
 WHO-Fruit Reporter  
 WIND-The Passing Show  
 WIRE-Dessa Byrd  
 WJJD-The Toastmaster  
 WLS-News  
 WLW-Myrt & Marge, sketch  
 WMT-Gospel Baritone  
 WSUI-Alumni News

**8:30**  
**CBS-Joyce Jordan,** Girl Interne (Calox Toothpowder & Solidified Albolene): WBBM

**NBC-Breakfast Club:** WCFL WOWO  
**NBC-Sunbrite Smile Parade;** Ransom Sherman, m.c.: WMAQ WMT KSD  
**CBS-The Troubadors:** WKBH WTAQ (sw-21.57)  
 KWK-Affairs of Anthony  
 WBOW-Radio Gospel  
 WCCO-Betty Crocker  
 WFAM-Your Engagement Book  
 WFBM-Roundup  
 WGN-Good Morning Prgm.  
 WHIP-Polish Melodies  
 WHO-Those Happy Gilmans  
 WIBA Today's Almanac: Society Reporter  
 WIRE-Baby Bulletin; Program Highlights  
 WKBH-Chancel Steps  
 WLS-The P-X Ranch  
 WLW-Hilltop House, sketch  
 WMBD-Bandwagon  
 WROK-Morning Devotions  
 WSUI-Daily Iowan of the Air  
 WTAD-Interchurch Devotional

**8:45**  
**NBC-The Wife Saver,** Allen Prescott: (sw-21.51)  
**CBS-Bachelor's Children,** sketch (Old Dutch Cleanser): KMOX WCCO  
**NBC-Breakfast Club:** WIRE  
**CBS-Sunny Melodies:** (sw-21.57)  
 KWK-Pop Wise & Filbert  
 WBBM-Troubadors  
 WFAM-Morning Devotions  
 WFBM-Apron Strings  
 WHO-Musical Clock  
 WIND-News  
 WJJD-Veterans of Foreign Wars  
 WKBH-Today's Almanac  
 WKBH-Uncle Bob  
 WLS-March of Melody  
 WLW-Linda's First Love, sketch  
 WMBD-Jay's Women of Today  
 WROK-Town Crier

**WSUI-Morning Melodies:** Service Reports  
 WTAD-Hannibal Prgm.  
 WTAQ-Sunshine Hour  
 WTMJ-Happy Gilmans, sketch

**9:00**  
**CBS-Pretty Kitty Kelly,** sketch (Wonder Bread): WOC KMOX WCCO WISN WBBM WFBM WKBH  
**NBC-Houseboat Hannah,** sketch (Lava Soap): WLS (sw-15.21)  
**NBC-Story of the Month,** sketch: WBOW WCFL  
**NBC-Mrs. Wiggs of the Cabbage Patch,** sketch (Old English Wax): WMAQ WIRE WHO KSD  
**NBC-Smilin' Ed McConnell,** philosophy and songs (Ovenready Biscuits): KWK  
**MBS-To be announced:** WLW WOWO  
 News: WROK WMT  
 WAAF-News: Morning Song  
 WFAM-Concert Time  
 WGN-Party Line  
 WHA-American Red Cross  
 WHIP-Budapest Hour  
 WIBA-Concert Trio  
 WIND-Headline Music  
 WJJD-Bosworth Broadcast  
 WKBH-Olive Hagen, organist  
 WMBD-Messenger: Weather  
 WSUI-Within the Classroom  
 WTAQ-Owen & Design, songs  
 WTMJ-What's New?

**9:15**  
**NBC-Jane Arden,** sketch (Ward Baking Co.): WLS KWK (sw-15.21)  
**NBC-Josh Higgins of Finchville,** sketch: WOWO WBOW WCFL KSD  
**CBS-Myrt & Marge,** sketch (Super Suds): WFBM KMOX WISN WBBM WCCO WMBD

**NBC-John's Other Wife,** sketch (Louis Phillippe): WMAQ WIRE WHO KSD  
 News: WKBH WOC  
 WAAF-Rhythm Rhapsody  
 WFAM-Readers' Review  
 WGN-Betty Crocker  
 WHA-World Peace News  
 WIND-Memory Lane: Joe Alexander, organist  
 WKBH-Music Makers  
 WMT-House of MacGregor  
 WROK-On the Mall  
 WTAQ-Crimson Trail

**9:30**  
**NBC-Just Plain Bill,** sketch (Bi-Dol): WMAQ WIRE WHO  
**CBS-Hilltop House,** Bess Johnson (Palmolive Soap): WMBD WISN WBBM KMOX WCCO  
**NBC-Madame Courageous,** sketch (Durkee's Margarine): WLW WLS KWK  
**NBC-Ralph Blaine,** trn.: WCFL WIBA WBOW  
 WAAF-Train Time, interviews  
 WFAF-Shoppers' Guide  
 WFBM-Mrs. Farrell's Kitchen of the Air  
 WGN-Get Thin to Music  
 WHA-Rhythm & Games  
 WHIP-Music Box  
 WIND-Jimmy Dean, cowboy songs  
 WJJD-Parents Workshop  
 WKBH-Eb & Zeb  
 WKBH-News  
 WMT-Radio Gossip  
 WOC-Front Page Drama  
 WOWO-Livestock Markets: News  
 WROK-Morning Varieties  
 WTAD-Kitty Keene  
 WIAQ-Roundup  
 WTMJ-Kitty Keene, Inc. sketch

**9:45**  
**NBC-Woman in White,** sketch (Pillsbury): WMAQ WTMJ KSD WHO WIRE  
**CBS-Stepmother,** sketch (Colgate): WBBM KMOX WCCO  
**NBC-Oxydol's Own Ma Perkins,** sketch: WLS (sw-15.21)

**NBC-Breen & de Rose,** songs: WBOW (sw-21.5)  
 News: WISN WMBD  
 KWK-The Party Line  
 WAAF-Canary Serenade  
 WCFL-Bittersweet Melodies  
 WGN-Musical Mail Box  
 WIBA-Church of the Air  
 WIND-Leon Bolero's Tango Orch.  
 WJJD-Tommy Tucker's Orch.  
 WKBH-Gems of Melody  
 WKBH-Songtime  
 WLW-The Goldbergs, sketch  
 WMT-Fall Roundup: Real Life Drama  
 WOC-Radio Bazaar  
 WOWO-Modern Home Forum  
 WSUI-Prgm. Calendar: Weather  
 WTAD-Kitty Keene, Inc. sketch

**10:00**  
**NBC-David Harum,** sketch (Bab-O): WIRE WMAQ KSD WHO  
**NBC-The Story of Mary Marlin,** sketch (Ivory Soap): WLS (sw-15.21)  
**CBS-Reminiscing in Rhythm:** WFBM WISN WTAQ WFAM WOC WMBD  
**NBC-Viennese Ensemble:** WIBA  
 The Heart of Julia Blake: WLW WBBM  
 KMOX-Manhattan Holiday  
 KWK-Singing Cowboys  
 WAAF-Woman's Page of the Air  
 WBOW-Know Your Neighbors  
 WCCO-Ma Perkins, sketch  
 WCFL-Fashion Show  
 WGN-Morning Melodies  
 WHA-Homemakers  
 WHIP-Women & the Home  
 WIND-Municipal Court  
 WJBC-Theater Time  
 WJJD-Journal of Living  
 WKBH-Hollywood Reporter  
 WKBH-Home Economics Prgm.  
 WROK-News: Markets: Revolving Stage  
 WSUI-Homemakers' Forum  
 WTAD-News  
 WTMJ-True Stories

(Continued on Next Page)

# FRIDAY November 25

10:15

NBC-Viennese Ensemble: WBOW  
NBC-Vic & Sade, sketch (Criscoco): WLS WLW (sw-15.21)

CBS-Scattergood Baines (Wrigley): WCCO KMOX WBBM

NBC-Lorenzo Jones, sketch (Phillips): WMAQ WIRE WHO KSD

Party Line: WFBM WMT  
KWK-Great Works of Man  
WAAF-Swing High  
WFAM-Musicale

WGN-Bachelor's Children  
WHIP-Alice Oleson, pianist  
WISN-Ann Leslie's Scrapbook  
WJBC-Women in the News  
WKBB-What's New?

WKBB-Your Home Prgm.  
WMBD-Linda's First Love  
WOC-Morning Melodies  
WOWO-Editor's Daughter, sketch

WJBC-Black and White, twin pianos  
WTMJ-Blue Room Ensemble

10:30

CBS-Big Sister, sketch (Rinso): WMBD WISN WCCO KMOX WBBM WFBM

NBC-Pepper Young's Family (Camay Soap): WLS (sw-15.21)

NBC-Young Widder Brown, sketch (Haley M.O.): WIRE WMAQ KSD WHO

NBC-Paul Page, songs: WCFL WBOW WIBA

MBS-Get Thin to Music: KWK

WAAF-Jen & Birdie  
WFAM-Lou Pike  
WGN-Don Peirce, violinist

WHIP-Names & Their Stories  
WJBC-Hawaiian Melodies  
WJBC-Dollar Daze

WJJD-Organ Selections  
WKBB-House of MacGregor  
WKBH-Arkansas Travelers

WLW-News: Livestocks: River: Weather: Markets  
WMT-Tom Owens' Cowboys  
WOC-Screenfans Prgm.

WOWO-Linda's First Love  
WROK-Kaye Kreamer, Woman's Forum

WJBC-The Book Shelf  
WTAD-Party Line  
WTAQ-News: Merry Go Round

10:45

CBS-Aunt Jenny's Stories (Spry): KMOX WISN WMBD WFBM WBBM WCCO

NBC-The Road of Life, sketch (Chipso): WLW WTMJ WMAQ

NBC-Originalities: WMT (sw-21.5)

NBC-Getting the Most Out of Life (Fleischmann's Yeast): WOWO (sw-15.21)

NBC-Kitty Keene, Inc., sketch (Dreft): WHO

KSD-Just Plain Bill, sketch  
KWK-News: Musical Interlude  
WAAF-Novelettes

WBOW-Christian Science Prgm.  
WCFL-Echoes of Havana  
WFAM-Jane Arden, sketch

WGN-Painted Dreams  
WHA-Operetta Favorites  
WHIP-Dance Orch.

WIBA-Organ Melodies  
WIND-Livestock Markets  
WIRE-To be announced

WJBC-Peggy Payne, Pioneers  
WJJD-Dick Jurgens' Orch.  
WKBB-Treasure Chest

WKBH-American Family Robinson  
WLS-Livestock Markets: News  
WROK-Freeport Studios

WTAD-Those Happy Gilmans

11:00

CBS-Mary Margaret McBride, columnist (La France & Satina): WOC KMOX WCCO WMBD WBBM WFBM WISN WFAM

WJJD-Bureau of Missing Persons  
WKBB-Book of the Hour  
WKBB-News

WLS-Martha Crane; Helen Joyce  
WLW-Editor's Daughter, sketch  
WMAQ-The Carters of Elm Street, sketch

WMT-Cornuttel Nooz  
WOWO-Party Line, sketch  
WSUI-Concert Band

WTAD-All for the Ladies  
WTAQ-Hollywood on Parade  
WTMJ-Betty and Bob, sketch

11:15

NBC-The O'Neills, sketch (Ivory Soap): WLW WMAQ

CBS-Her Honor, Nancy James, sketch (Kleenex): WFBM KMOX WCCO WBBM

NBC-Alden Edkins, basso: KWK (sw-15.33)

WAAF-Willie Winn  
WFAM-Merrie Melodies  
WGN-Judy & Jane, sketch

WHIP-Women's Club of the Air  
WHO-Caroline's Golden Store  
WIBA-Editor's Daughter

WIND-Twentieth Century Serenade  
WIRE-Linda's First Love  
WISN-Music in Sentimental Mood

WJBC-Parade of Bands  
WJJD-Criminal Court Interviews  
WKBB-To be announced

WKBB-Club Calendar  
WMBD-Honeytoon Lane  
WMT-Magic Kitchen

WOC-Caroline Ellis  
WOWO-Farm Flashes: Bill Board  
WSUI-Bookman

WTAD-Bea & Vea  
WTMJ-Betty Crocker

11:30

NBC-Nat'l Farm & Home Hour: WIBA KWK WMAQ WBOW (sw-15.21)

Speaker: Howard Zahniser, of the Bureau of Biological Survey, on "Conservation News."

CBS-Romance of Helen Trent, sketch (Old English Floor Wax): WBBM KMOX

News: WCFL WGN  
KSD-Heart of Julia Blake  
WAAF-Livestocks; Sweet & Slow

WCCO-Those Happy Gilmans  
WFAM-Harlan Hogan  
WFBM-Town Crier: Hoosier Farm Circle

WHA-Organ Gems  
WHIP-Vocal Varieties  
WHO-Myrt & Marge, sketch

WIND-Joe Alexander, organist  
WIRE-Farm Hour  
WISN-Organ Melodies

WJBC-Singing Sam  
WJJD-Safety Court  
WKBB-What's Where on the Air: Farm Flashes-Do You Want a Job?

WKBH-Piano Melodies: Livestock  
Quotations  
WLS-Gene & Glenn

WLW-News: Livestock: Poultry  
Reports  
WMBD-Thrift Message: Good Morning Neighbors

WMT-Sweet & Swing: Sing Shoe Man  
WOC-Betty Crocker  
WSUI-Musical Roundup

WTAD-Quincy Police News  
WTAQ-Mailman  
WTMJ-Heinie & Dinty

11:45

NBC-Nat'l Farm & Home Hour: WLW

CBS-Our Gal Sunday, sketch (Old English Floor Wax): WBBM KMOX

NBC-Do You Remember?: WCFL  
KSD-Lady Courageous  
WAAF-Myrna Dee Sergeant, talk

WBAA-News  
WCCO-Grandina Travels  
WFAM-Luncheon Dance

WFBM-Markets: Farm Bureau Prgm.  
WGN-Jane Anlerson, pianist  
WHIP-String Fantasies

WHO-Hilltop House, sketch  
WISN-Even As You & I  
WJBC-Reid & Vin

WKBH-Voice of the Farm  
WLS-Produce Markets  
WMBD-Bonnie Lee

WMT-News: Frank Voelker, organist  
WOC-Farm Bureau  
WOWO-Market Service

## Good Listening for Friday

Further details and stations which will broadcast these programs may be found in the adjacent program columns at the time hereunder indicated

MORNING

11:30 CST Farm and Home Hour.

NIGHT

6:30 CST Jack Haley, Singer-Comedian.  
Lucille Ball; Virginia Verrill; Ted Fio-Rito's orchestra.

7:00 CST Lucille Manners, Soprano, and Soloists.

7:00 CST First Nighter; Original Drama.

7:30 CST Burns and Allen, Comedians, with Tony Martin, Tenor.

8:00 CST Hollywood Hotel; Drama and Music.  
William Powell, m.c.; Frances Langford and Jean Sallon, vocalists; Victor Young's orchestra. William Powell, Gale Page, and C. Aubrey Smith will present "Death Takes a Holiday." Amos 'n' Andy will dramatize their own lives.

8:30 CST March of Time; News Dramas.

9:00 CST Guy Lombardo and His Orchestra.

9:45 CST Jimmie Fidler, Movie Gossip.

News: WMBD WJBC WTAD WJJD

KMOX-Ma Perkins, sketch  
KSD-News: Markets  
WAAF-Symphonic Hour

WBAA-Agricultural Forum  
WCFL-Hit Review  
WFBM-Bohemians

WHA-Noon Musicale  
WHIP-Southtown Church Hour  
WHO-Markets & Weather

WIND-Indiana News  
WISN-Voice of Experience  
WKBH-Avanelle De Witt Sings

WLS-Dinnerbell Program  
WMT-Varieties: Question Man  
WOWO-Voice of the Farm

WSBT-News: Stork Report; Farm Flashes  
WSUI-Rhythm Rambles

12:15

CBS-Life Can Be Beautiful, sketch (Ivory Soap): WBBM WCCO KMOX

NBC-Let's Talk It Over: KSD

NBC-Goodyear Farm Radio News: WMAQ WLW KWK WIBA WBOW (sw-15.21)

News: WKBK WOWO WFBM WIRE WROK

WBAA-Sports  
WCFL-Walkshow  
WGN-Luncheon Music

WHIP-Englewood Hour  
WHO-Dinner Hour Concert  
WIND-Tommy Ott, organist

WISN-Musical Heat Wave  
WJBC-Hot vs. Sweet  
WJJD-Joe Alexander, organist

WKBH-Man on the Street; Luncheon Music  
WMBD-Farm Markets: Town Crier

WMT-Voice of Iowa: Markets  
WOC-Old & New in Rhythm  
WSBT-In Movieland

WTAD-Farm & Neighborhood

12:30

CBS-Road of Life, sketch (Chipso): KMOX WBBM

NBC-Words & Music: KSD (sw-15.33)

NBC-Peables Takes Charge: KWK  
Man on the Street: WKBK WOWO

News: WHO WOC  
Rhythm Rascals: WTAQ WTMJ  
WBAA-Luncheon Dance Time

WOBW-Street Reporter  
WCCO-Voice of the Farm  
WCFL-Midday Melodies

WFBM-Stepmother  
WGN-Markets; Midday Service  
WHA-Farm Prgm.

WHIP-Rube 'n' Cy  
WIBA-News: Markets  
WIND-Get Them Live, Traffic

MBS-The Voice of Experience (Lydia E. Pinkham): WCFL WIRE KWK

News: WIND WKBH WTAQ  
WBAA-Eugene Finegan, violinist  
WBOW-News of the Day: Tune of the Day

WFBM-Manhattan Holiday  
WHIP-Gay Caballeros  
WHO-Lem & Martha

WKBH-Pet Corner  
WLS-Livestock Markets  
WMBD-Noonday Frolic

WMT-Tune Time  
WOC-You Shall Have Music  
WOWO-Anbrose & Mary Lou

WROK-Homie Folks Hour  
WSBT-Man on the Street  
WTMJ-Sidewalk Reporter

1:00

MBS-Two on a Shoestring, sketch (Oakland Chemical Co.): WGN

NBC-Betty & Bob, sketch (Gold Medal): WIRE WHO WLW WMAQ KSD (sw-15.21)

CBS-Irene Beasley, R. F. D. No. 1: WOC WKBK WFBM WISN (sw-15.27)

News: WTAD WSBT  
Man on the Street: WBBM WTAQ

KMOX-Voice of the Farm  
KWK-Mad Hatterfields  
WAAF-Symphonic Encores: News

WBAA-You & Your Health  
WBOW-Sportscasting  
WCCO-Non Extra

WCFL-Spotlight Prgm.  
WHA-School for Workers  
WIBA-Country Home

WIND-Lupi Italian Hour  
WKBH-Ma Perkins, sketch  
WLS-School Time

WMBD-Men on the Street  
WMT-Hillbillies: Many Happy Returns  
WOWO-Wilbur Pickett's Orch.

WTMJ-Daily Bulletin Board

1:15

NBC-To be announced: WBOW WIBA

CBS-Al Bernard's Minstrels: WSBT WTAQ WKBK WISN WFBM WKBH WOC (sw-15.27)

NBC-Arnold Grimm's Daughter, sketch (Gold Medal): WMAQ WLW WIRE WTMJ WHO KSD (sw-15.21)

MBS-As You Like It: WGN  
KMOX-Judy & Jane  
KWK-Midstream, drama

WAAF-Jimmie Kozak, pianist

WBBM-HAL TATE  
Radio Tattler, Radio Guide  
Columnist presenting News and Gossip

WBAA-Viewing the News  
WCCO-Kitty Keene  
WCFL-Eddie & Fanny Cavanaugh's Radio Gossip Club

WHA-Organ Melodies  
WHIP-Kenneth Wells, Gospel Singer  
WJJD-Livestock Markets

NBC-Valiant Lady, sketch (Gold Medal): WMAQ WLW WIRE KSD WHO WTMJ (sw-15.21)

KWK-News: Musical Interlude  
WAAF-Markets; Health Talk  
WBAA-Famous Homes of Famous Americans

WCFL-Happy Jack Turner, songs & patter  
WGN-The Lady's Answer  
WHA-American Youth Speaks

WHIP-Going Forward with Chicago  
WIND-Dance Time  
WJJD-Federal Housing Admin.

WLS-Grain Market: News  
WMBD-His Majesty, the Baby  
WMT-News: Novelty Parade

WOWO-Happy Herb  
WROK-Stars on Parade  
WTAD-Medical Assn.

1:45

MBS-Ed Fitzgerald & Co.: WGN

NBC-Betty Crocker (Gold Medal): WMAQ WIRE WHO WLW KSD (sw-15.21)

To be announced: WCFL WMBD  
KWK-Story of the Month  
WAAF-Eunice Clark, songs

WBAA-Market Reports  
WIND-Organ & Vibraharp  
WJJD-Midday Roundup

WLS-Henry's Exchange  
WMT-Judy and Jane, sketch  
WOWO-Closing Markets

WROK-Old Refrains  
WTAD-Rhythm and Romance  
WTMJ-Home Harmonizers

2:00

CBS-Marine Band: WOC WKBK  
WSBT WFBM KMOX WTAQ

NBC-The Story of Mary Malin, sketch (Ivory Flakes): WMAQ WHO WLW WTMJ KSD

MBS-Marriage License Romances: WGN KWK WMT

NBC-Italian Broadcasting Orch.: WCFL WBOW

The program, under the direction of Armando La Rosa Parodi, the permanent conductor of the Italian Broadcasting Co., will include the First Overture of "Iphigenia" (Gluck) and the Second Overture of "Jette" (Carissimi).

WAAF-The Madcap Matinee  
WBAA-Vocational Guidance  
WBBM-Linda's First Love

WCCO-Judy & Jane  
WHA-Radio Reading Club  
WIND-News

WHIP-Rhythm in Rhyme  
WIBA-WCTU Prgm.  
WIRE-Police Court

WISN-Mary Ann Presents  
WJJD-Fred Beck, organist  
WKBH-The Music Hour

WLS-Grace Wilson, contralto  
WMBD-Editor's Daughter  
WOWO-The Observer

WROK-News: Rhythm Before Three  
WSUI-Campus Activities: World Bookman

WTAD-Hannibal Prgm.

2:15

NBC-Oxydol's Own Ma Perkins, sketch: WMAQ WTMJ KSD WHO WLW

NBC-Italian Broadcasting Orch.: WIBA WBOW WCFL WIRE WMT

CBS-Marine Band: WISN  
KMOX-One Woman's Opinion  
KWK-Jam Session

WBAA-Edward Foley, pianist  
WCCO-Meet the Missus  
WCCO-Tax Payer's Ass'n

WGN-Kaffee Klatsch  
WIND-Matinee Dance  
WLS-Homemakers Prgm.

WMBD-Window Shopper

2:30

NBC-Pepper Young's Family, sketch (Camay Soap): WMAQ WLW WHO KSD WTMJ

NBC-The Guiding Light, sketch (White Naptha): WHO WMAQ WTMJ KSD WLW

NBC-Between the Book Ends with Ted Malone: WBOW WOWO WIBA WCFL (sw-15.21)

MBS-Reminiscing: WMT  
KWK-Musical Prgm.  
WBBM-Editor's Daughter, sketch

WGN-Good Health & Training  
WHIP-Off the Sound Track  
WIND-Junior Chamber of Commerce Speakers

WJJD-Piano & Song, Ben Kanter  
WROK-Magic Carpet  
WTAD-Campus Jamboree

3:00

NBC-Club Matinee: News: WENR WMT WOWO WBOW (sw-15.21)

NBC-Backstage Wife, sketch (Dr. Lyons): WMAQ WHO WIRE WTMJ WIBA

CBS-Eton Boys: WKBH WOC WFBM WISN WSBT WMBD WTAQ WKBK

CBS-Mollie Steinberg, talk: (sw-11.83)

News: WCFL WJJD  
KMOX-Singin' Sam  
KWK-Mid Afternoon Madness

WAAF-News: Salon Music  
WBAA-Lafayette Music Society  
WBBM-Manhattan Mother, sketch

WCCO-Ladies First  
WGN-Mark Love, pianist  
WHA-Public Discussion Clinic

WIND-Fred Beck, organist  
WJBC-Int. Sunday School Lesson  
WLW-Kitty Keene, Inc., sketch

WROK-Kaye Kreamer, Women of the Hour  
WSUI-Prof. A. Craig Baird

3:15

NBC-Stella Dallas, sketch (Milk of Magnesia): WIRE WTMJ WIBA WMAQ WHO

MBS-Midstream: WLW

CBS-Bob Trout Interviews: WOC WKBH WFBM WISN WTAQ WSBT WMBD WKBK (sw-11.83)

Bob Trout Interviews U. S. Representatives to Pan-American Conference from the deck of the Santa Clara before she sails for Peru.

KMOX-Linda's First Love, sketch  
WAAF-Jimmie Kozak, pianist  
WBBM-Kitty Keene, Inc., sketch

WGN-Your English  
WHIP-Fred C. Rathje, talk  
WJJD-The Islanders

WTAD-Rovin' Cowboys

3:30

NBC-Vic & Sade, sketch (Criscoco): WMAQ WIRE WTMJ WHO

CBS-Continental Rhapsody: WFAM WKBH WTAQ WFBM WOC WBBM WISN (sw-15.27)

MBS-Girl Meets Boy: WGN

NBC-Club Matinee; News: WIBA WCFL

News: WOC WJBC  
KMOX-Editor's Daughter, sketch  
WAAF-International Potpourri

WBAA-Keeping Ahead of the Joneses  
WCCO-Betty & Bob  
WHA-Armchair Journeys

WHIP-Dance Time  
WIND-Men About Town  
WJJD-The Outlaws

WLW-Life Can Be Beautiful  
WMBD-Bargain Counter  
WOWO-Old-Time Religion

WROK-Ma Perkins, sketch  
WSUI-Views and Interviews  
WTAD-Hannibal Prgm.

WTAQ-Herman Daumler, violinist

3:45

CBS-Barry Wood, songs: WFAM WKBH WISN WMBD WKBK WTAQ WFBM WOC (sw-11.83)

NBC-Girl Alone, sketch (Aunt Jennima): WMAQ KSD WHO WIRE

# Frequencies

KMOX-1090  
KOA-830  
KSD-550  
KWK-1350  
WAAF-920  
WBAA-890  
WBBM-770  
WBOW-1310  
WCCO-810  
WCFL-970  
WENR-870  
WFAM-1200  
WFBM-1230  
WGN-720  
WHA-940  
WHAS-820  
WHIP-1480  
WHO-1000  
WIBA-1280  
WIRE-560  
WIND-1400

CBS-Console Melodies: WCCO  
WTAQ WSBT WKBB WBBM  
Captain Midnight: WHO WOC  
KMOX-Let's Compare Notes  
KSD-News: Dick Leibert, organ  
WBOW-Merry Go Round  
WCFL-To be announced  
WFAM-The Story Princess  
WFBM-Ho-Po-Ne Club  
WGN-The Cinnamon Bear  
WIBA-Silver Springs  
WIND-Current News  
WIRE-Lone Ranger, sketch  
WISN-Show Window  
WMAQ-Dick Tracy, sketch  
WMBD-Happy Train  
WMT-Verlorgo P. T. A.  
WSUI-Vergil's Aeneid, Prof. Dor  
rance S. White  
WTMJ-Gypsy Four

WHAS-Dr. Chas. W. Welch  
WHD-Songfellows  
WIBA-Concert Ensemble  
WIND-German Hour  
WISN-Down by Herman's  
WJR-Vocal Varieties  
WMAQ-Toy Center Tonight  
WMBD-Sports: Music Mart  
WMT-Music for Men  
WROK-News: Song Hits of the  
Day: Concert Hall  
WSUI-Dinner Hour Prgm.  
WTAQ-Mutiny on the High Seas  
WTMJ-Heinie's Grenadiers; News

WISN-Gems of Melody  
WKBB-Melodic Moments  
WKBB-Popular Melodies  
WTAQ-Dick Sampson, bar.  
7:30  
MBS-Lone Ranger, drama (Sil-  
vercup): WGN  
CBS-Burns & Allen (Chester-  
field) Ray Noble's Orch.; Tony  
Martin, tr.; Paul Douglas, an-  
nouncer: WBBM WHAS WFBM  
KMOX WMBD WKBB WTAQ  
WCCO WISN WOC WKBB WJR  
(sw-9.65) (also KNX KSL at  
10:30 p.m.)  
NBC-Jamboree; Don McNeill,  
m.c.; Rex Maupin's Orch.: WENR  
WBOW WWO (sw-11.87)

WIND-Boxing Bouts  
WISN-Reflections  
WKBB-Hollywood on Parade  
WKBB-Playbox Theater  
WLW-Open House  
WMBD-Rashid Sisters  
WOC-Ave Maria Hour  
WROK-Musicale  
WSUI-Blanket Hop  
WTAQ-Club Normandie Entertain-  
s  
9:15  
WCFL-Jack Kelly's Orch.  
WISN-Tonic Tunes  
WKBB-Gaslight Harmonies  
WMBD-Del Mar  
WTAQ-Dance Orch.  
9:30  
NBC-Madison Square Garden  
Boxing Bout: KWK WBOW  
WOWO  
NBC-Uncle Ezra (Alka-Seltzer),  
comedy: KSD WLW WMAQ KOA  
WIRE WTMJ WTAM (sw-9.53)  
WIND-News  
CBS-Jack Berch, songs: WKBB  
WKBB WISN WTAQ WMBD  
WFBM WSBT WOC (sw-9.65)

CBS-Tommy Dorsey's Orch.:  
WKBB KMOX WKBB WFBM  
WSBT WJR WOC  
NBC-Johnny Messner's Orch.:  
KOA  
News: WSBT WHAS WIRE WHO  
WMAQ  
KWK-Smiling Ed McConnell  
WCCO-Cedric Adams  
WENR-Ennio Bolognini's Orch.  
WIBA-Club Chanticleer  
WKBB Dance Time  
WLW-Spotlight  
WMBD-Hits & Bits  
WOC-You Said It Yourself  
WTAM-Music You Want  
WTMJ-Dance Orch.  
10:30  
CBS-Leighton Noble's Orch.:  
WSBT WOC WJR WISN WTAQ  
WKBB WFBM WKBB (sw-6.17)  
NBC-Russ Morgan's Orch.:  
WIBA WBOW WHO WIRE (sw-  
9.53)  
NBC-Chicago City Opera Com-  
pany: WOWO WIRE  
The third act of Wagner's  
"Tristan and Isolde" will be  
broadcast with Carl Hartman,  
Bertha Glatz, George Czaplinski  
and Emanuel List in the lead-  
ing roles.  
MBS-The Nation's Playhouse:  
WLW WMT  
NBC-Death Valley Days, drama  
(Borax): KOA KFI (also see  
8:30 p.m.)  
News: KMOX KWK WBBM  
WCCO-Rollie Johnson  
WENR-Earl Hines' Orch.  
WGN-Hal Kemp's Orch.  
WHAS-Dance Orch.  
WIND-Mark Fisher's Orchestra  
WMAQ-Lou Brees's Orch.  
WMBD-Sports: Prgm. Review  
WTMJ-Rhythm Time  
10:45  
CBS-Leighton Noble's Orch.:  
WBBM KMOX WMBD  
NBC-Chicago City Opera Com-  
pany: KWK  
WCCO-Erseen  
WIND-Henry Senny's Orch.  
11:00  
NBC-Richard Himber's Orch.:  
WBOW WHO WIRE KSL WTAM  
NBC-Chicago Civic Opera Com-  
pany: WOWO  
CBS-Abe Lyman's Orch.: WSBT  
WKBB WBBM WISN KMOX  
WTAQ WMBD WOC WFBM  
WHAS (sw-6.17)  
MBS-Anson Weeks' Orch.: WMT  
KOA-Sterling Young's Orch.  
KWK-Jeter Pillar's Orch.  
WCCO-Dean Hudson's Orch.  
WCFL-Your Daily Visitor  
WENR-Music As You Desire It  
WGN-Yar Concert Orch.  
WIBA-Hommel's Hollywood  
WIND-Fred Henkel's Orch.  
WJR-Lani McIntyre's Orch.  
WKBB-Weather  
WLW-Moon River, Poems, Organ  
WMAQ-Football Prophet  
WTAM-Ralph Malvin's Orch.  
End of Friday Programs

MBS-To be announced: KWK  
WGN  
KMOX-Barnyard Follies  
WAAF-Sports Shorts  
WBAA-Contract Bridge Chats  
WBBM-Manhattan Mother, sketch  
WCCO-Front Page Parade  
WCFL-Make Believe Danceland  
WHA-Alpine Melodies  
WIND-Current news  
WIRE-High School News  
WJBC-Wesleyan Hour  
WJJD-Tom Wallace  
WKBB-German Hour  
WMAQ-Four Way Questionnaire  
WMBD-Kitty Keene, Inc., sketch  
WOWO-News: Radio Chatter  
WROK-News: Musicale  
WSUI-Stamp Lore

4:15  
NBC-Adrian Rolfin's Orch.:  
WBOW WLW WOWO (sw-15.21)  
NBC-Your Family & Mine (Seal-  
test): WMAQ WIBA WTMJ KSD  
MBS-Johnson Family: WGN  
WMT KWK  
CBS-Men Behind the Stars:  
WFAM WKBB WISN WTAQ  
WOC  
WAAF-All About Dogs: Shadow-  
land  
WBAA-Paul Mitchell, songs  
WCCO-Tena & Tim  
WENR-Swingtime Serenade  
WFBM-Butler Forum  
WHO-The Goldbergs  
WIND-Take It Easy  
WIRE-News Flashes  
WJJD-Suppertime Frolic  
WMBD-Your Family & Mine  
WROK-Freepost Studios  
WSUI-L. A. Federal Symp.  
WTAD-Views & Previews

5:15  
CBS-Howie Wing, sketch (Corn  
Flakes): WBBM WFBM WCCO  
KMOX  
NBC-Malcolm Claire, children's  
stories: News: WENR (sw-9.53)  
Dick Tracy, sketch: KSD WHO  
KWK-Sketches in Melody  
WCFL-Walkshow  
WFAM-Killer Dillers  
WGN-In Swing Time  
WIBA-Campus Jamboree  
WIND-Cocktail Melodies  
WKBB-St. Theresa's College  
WLW-Little Orphan Annie  
WMAQ-Advs. of Jimmie Allen  
WMBD-Pet Corner: Dean & Gail  
WMT-Lamp-lighting Time: Song  
Hit of the Day  
WOC-Piano Modulations  
WROK-Sports  
WTAQ-Eventide Melodies  
WTMJ-Twenty Flying Fingers  
5:30  
NBC-George R. Holmes, commen-  
tator: WBOW  
CBS-Today with Bob Trout:  
WKBB (sw-9.65)  
NBC-Lyon & Marlowe, piano duo:  
WENR  
MBS-The Little Review: KWK  
WGN  
Captain Midnight: WKBN WCCO  
WTAQ  
Jack Armstrong, sketch: WMAQ  
WTMJ WHO  
Charlie Cook, piano lessons:  
WCFL WIND  
KMOX-Sunshine Reporters  
KSD-Sportlights  
WBBM-Chicago Hour  
WFAM-Dan Dunn, sketch  
Ho-Po-Ne Club  
WIBA-News Edition  
WIRE-Dick Tracy, sketch  
WIND-Late Afternoon Varieties  
WISN-Sports Parade: Interlude  
WLW-Denton & Barber, sports  
WMBD-Paul Welton's Orch.  
WMT-Crimson Trails  
WOC-Twilight Musicale  
WROK-15 Minutes with Evelyn  
WSUI-Musical Moods

6:15  
NBC-Jimmy Fidler's Hollywood  
Gossip (Dreine): WTAM (sw-  
9.53) (also at 9:45 p.m.)  
For news of Hollywood read "Hol-  
lywood Showdown" in every issue  
of Radio Guide.  
CBS-Lum & Abner, comedy  
sketch (Postum): WBBM WJR  
KMOX WHAS WFBM WCCO  
(also KNX KSL at 10:15 p.m.)  
NBC-Ennio Bolognini's Orch.:  
WHO WMAQ  
News: WOC WFAM WMBD  
KSD-James Melton, tr.  
WBOW-Si and Ezra  
WCFL-Jack Kelly's Orch.  
WENR-Words of Thunder  
WGN-Say It With Music  
WIBA-Traveler Speaks  
WKBB-Singing Strings  
WKBB-Dinner Music  
WLW-Four Stars Tonight  
WMT-Circle Service Boys  
WTAQ-Parade of the Bands  
6:30  
CBS-Wonder Show; Jack Haley,  
singer-comedian; Lucille Ball;  
Virginia Verrill; Ted Fio-Rito's  
Orch. (Wonder Bread & Hostess  
Cake): KMOX WBBM WJR  
WCCO WISN WOC WFBM (sw-  
9.65) (also KSL KNX at 11:30  
p.m.)  
WMAQ-Advs. of Jimmie Allen  
WMBD-Pet Corner: Dean & Gail  
WMT-Lamp-lighting Time: Song  
Hit of the Day  
WOC-Piano Modulations  
WROK-Sports  
WTAQ-Eventide Melodies  
WTMJ-Twenty Flying Fingers  
5:30  
NBC-George R. Holmes, commen-  
tator: WBOW  
CBS-Today with Bob Trout:  
WKBB (sw-9.65)  
NBC-Lyon & Marlowe, piano duo:  
WENR  
MBS-The Little Review: KWK  
WGN  
Captain Midnight: WKBN WCCO  
WTAQ  
Jack Armstrong, sketch: WMAQ  
WTMJ WHO  
Charlie Cook, piano lessons:  
WCFL WIND  
KMOX-Sunshine Reporters  
KSD-Sportlights  
WBBM-Chicago Hour  
WFAM-Dan Dunn, sketch  
Ho-Po-Ne Club  
WIBA-News Edition  
WIRE-Dick Tracy, sketch  
WIND-Late Afternoon Varieties  
WISN-Sports Parade: Interlude  
WLW-Denton & Barber, sports  
WMBD-Paul Welton's Orch.  
WMT-Crimson Trails  
WOC-Twilight Musicale  
WROK-15 Minutes with Evelyn  
WSUI-Musical Moods

7:45  
WCFL-Labor Flashes  
WIND-Walkathon Broadcast  
WMT-Radio Riddles  
WSUI-History in Review  
8:00  
NBC-Jamboree; Don McNeill,  
m.c.; Rex Maupin's Orch.: WMT  
WIBA  
NBC-Waltz Time (Phillips);  
Frank Munn, tr.; Abe Lyman's  
Orch.: WMAQ WTAM KSD  
WIRE WHO (sw-9.53)  
CBS-Hollywood Hotel (Campbell's  
Soup); William Powell, m.c.;  
Frances Langford; Jean Sahlon;  
Ken Niles; Victor Young's Orch.:  
KMOX WMBD WFBM WBBM  
WCCO WHAS WJR (sw-9.65)  
William Powell, Gale Page  
and C. Aubrey Smith will be  
heard in a radio version of  
"Death Takes a Holiday." As  
an added feature "Amos 'n'  
Andy" will present a dramatiza-  
tion of their own lives.  
For news of Hollywood read "Hol-  
lywood Showdown" in every issue  
of Radio Guide.  
More detail on page 16.  
MBS-Crimson Wizard, drama:  
WGN  
Musical Moments: WROK WTAQ  
WTMJ  
KWK-Green Hornet  
KOA-Golden Melodies  
WCFL-Show Boat Cumberland  
Queen  
WIND-Tommy Ott at the Organ  
WISN-Rendezvous  
WKBB-Dubuque Hour  
WKBB-Pop Concert  
WLW-Boone County Jamboree  
WOC-Friday Varieties  
WOWO-Down the Field  
WROK-Your Favorite Band  
WSBT-To be announced  
WSUI-Parade of Events  
8:15  
WIBA-Sports Review  
WIND-Gary Civic Theater  
WROK-News: Prgm. Prevue  
WSUI-Concert Gems  
WTAQ-Wings Over the World  
WTMJ-Campus Rally  
8:30  
NBC-Death Valley Days, drama  
(Borax): WIRE WMAQ WHO  
WTAM WLW KSD (also at 10:30  
p.m.)  
Title: "The Lost Chord."  
NBC-March of Time, news dramas  
(Life): WMT WENR KOA  
KWK WTMJ WOWO (sw-11.87)  
Hal Kemp's Orch.: WGN  
WBOW-Marine Room Strollers  
WGN-News: History Repeats  
WIBA-The Lawyers' Guild  
WIND-Law of Life  
WISN-American Weekly  
WKBB-Gospel Melodies  
WMAQ-To be announced  
WROK-Musicale  
WSUI-Around the State With  
Iowa Editors  
WTAQ-The Swingsters  
8:45  
Hal Kemp's Orch.: WGN  
WBOW-Sports News  
WIBA-Club Chanticleer  
WIND-Henry Senny's Orch.  
WISN-Songs of Islands  
WKBB-Dance Orch.  
WSUI-Daily Iowan of the Air  
WTAQ-Hollywood on Parade  
9:00  
NBC-Lady Esther Serenade; Guy  
Lombardo's Orch.: WTAM WIRE  
WHO WTMJ WIBA KSD WMAQ  
KOA (sw-9.53)  
NBC-Madison Square Garden  
Boxing Bout: KWK WBOW  
WENR WOWO WMT  
CBS-Grand Central Station (Lis-  
terine): WBBM WJR WHAS  
WFBM KMOX WCCO  
MBS-Curtain Time: WGN  
WCFL-News

9:15  
WCFL-Jack Kelly's Orch.  
WISN-Tonic Tunes  
WKBB-Gaslight Harmonies  
WMBD-Del Mar  
WTAQ-Dance Orch.  
9:30  
NBC-Madison Square Garden  
Boxing Bout: KWK WBOW  
WOWO  
NBC-Uncle Ezra (Alka-Seltzer),  
comedy: KSD WLW WMAQ KOA  
WIRE WTMJ WTAM (sw-9.53)  
WIND-News  
CBS-Jack Berch, songs: WKBB  
WKBB WISN WTAQ WMBD  
WFBM WSBT WOC (sw-9.65)

4:15  
NBC-Adrian Rolfin's Orch.:  
WBOW WLW WOWO (sw-15.21)  
NBC-Your Family & Mine (Seal-  
test): WMAQ WIBA WTMJ KSD  
MBS-Johnson Family: WGN  
WMT KWK  
CBS-Men Behind the Stars:  
WFAM WKBB WISN WTAQ  
WOC  
WAAF-All About Dogs: Shadow-  
land  
WBAA-Paul Mitchell, songs  
WCCO-Tena & Tim  
WENR-Swingtime Serenade  
WFBM-Butler Forum  
WHO-The Goldbergs  
WIND-Take It Easy  
WIRE-News Flashes  
WJJD-Suppertime Frolic  
WMBD-Your Family & Mine  
WROK-Freepost Studios  
WSUI-L. A. Federal Symp.  
WTAD-Views & Previews

5:15  
CBS-Howie Wing, sketch (Corn  
Flakes): WBBM WFBM WCCO  
KMOX  
NBC-Malcolm Claire, children's  
stories: News: WENR (sw-9.53)  
Dick Tracy, sketch: KSD WHO  
KWK-Sketches in Melody  
WCFL-Walkshow  
WFAM-Killer Dillers  
WGN-In Swing Time  
WIBA-Campus Jamboree  
WIND-Cocktail Melodies  
WKBB-St. Theresa's College  
WLW-Little Orphan Annie  
WMAQ-Advs. of Jimmie Allen  
WMBD-Pet Corner: Dean & Gail  
WMT-Lamp-lighting Time: Song  
Hit of the Day  
WOC-Piano Modulations  
WROK-Sports  
WTAQ-Eventide Melodies  
WTMJ-Twenty Flying Fingers  
5:30  
NBC-George R. Holmes, commen-  
tator: WBOW  
CBS-Today with Bob Trout:  
WKBB (sw-9.65)  
NBC-Lyon & Marlowe, piano duo:  
WENR  
MBS-The Little Review: KWK  
WGN  
Captain Midnight: WKBN WCCO  
WTAQ  
Jack Armstrong, sketch: WMAQ  
WTMJ WHO  
Charlie Cook, piano lessons:  
WCFL WIND  
KMOX-Sunshine Reporters  
KSD-Sportlights  
WBBM-Chicago Hour  
WFAM-Dan Dunn, sketch  
Ho-Po-Ne Club  
WIBA-News Edition  
WIRE-Dick Tracy, sketch  
WIND-Late Afternoon Varieties  
WISN-Sports Parade: Interlude  
WLW-Denton & Barber, sports  
WMBD-Paul Welton's Orch.  
WMT-Crimson Trails  
WOC-Twilight Musicale  
WROK-15 Minutes with Evelyn  
WSUI-Musical Moods

6:15  
NBC-Jimmy Fidler's Hollywood  
Gossip (Dreine): WTAM (sw-  
9.53) (also at 9:45 p.m.)  
For news of Hollywood read "Hol-  
lywood Showdown" in every issue  
of Radio Guide.  
CBS-Lum & Abner, comedy  
sketch (Postum): WBBM WJR  
KMOX WHAS WFBM WCCO  
(also KNX KSL at 10:15 p.m.)  
NBC-Ennio Bolognini's Orch.:  
WHO WMAQ  
News: WOC WFAM WMBD  
KSD-James Melton, tr.  
WBOW-Si and Ezra  
WCFL-Jack Kelly's Orch.  
WENR-Words of Thunder  
WGN-Say It With Music  
WIBA-Traveler Speaks  
WKBB-Singing Strings  
WKBB-Dinner Music  
WLW-Four Stars Tonight  
WMT-Circle Service Boys  
WTAQ-Parade of the Bands  
6:30  
CBS-Wonder Show; Jack Haley,  
singer-comedian; Lucille Ball;  
Virginia Verrill; Ted Fio-Rito's  
Orch. (Wonder Bread & Hostess  
Cake): KMOX WBBM WJR  
WCCO WISN WOC WFBM (sw-  
9.65) (also KSL KNX at 11:30  
p.m.)  
WMAQ-Advs. of Jimmie Allen  
WMBD-Pet Corner: Dean & Gail  
WMT-Lamp-lighting Time: Song  
Hit of the Day  
WOC-Piano Modulations  
WROK-Sports  
WTAQ-Eventide Melodies  
WTMJ-Twenty Flying Fingers  
5:30  
NBC-George R. Holmes, commen-  
tator: WBOW  
CBS-Today with Bob Trout:  
WKBB (sw-9.65)  
NBC-Lyon & Marlowe, piano duo:  
WENR  
MBS-The Little Review: KWK  
WGN  
Captain Midnight: WKBN WCCO  
WTAQ  
Jack Armstrong, sketch: WMAQ  
WTMJ WHO  
Charlie Cook, piano lessons:  
WCFL WIND  
KMOX-Sunshine Reporters  
KSD-Sportlights  
WBBM-Chicago Hour  
WFAM-Dan Dunn, sketch  
Ho-Po-Ne Club  
WIBA-News Edition  
WIRE-Dick Tracy, sketch  
WIND-Late Afternoon Varieties  
WISN-Sports Parade: Interlude  
WLW-Denton & Barber, sports  
WMBD-Paul Welton's Orch.  
WMT-Crimson Trails  
WOC-Twilight Musicale  
WROK-15 Minutes with Evelyn  
WSUI-Musical Moods

7:45  
WCFL-Labor Flashes  
WIND-Walkathon Broadcast  
WMT-Radio Riddles  
WSUI-History in Review  
8:00  
NBC-Jamboree; Don McNeill,  
m.c.; Rex Maupin's Orch.: WMT  
WIBA  
NBC-Waltz Time (Phillips);  
Frank Munn, tr.; Abe Lyman's  
Orch.: WMAQ WTAM KSD  
WIRE WHO (sw-9.53)  
CBS-Hollywood Hotel (Campbell's  
Soup); William Powell, m.c.;  
Frances Langford; Jean Sahlon;  
Ken Niles; Victor Young's Orch.:  
KMOX WMBD WFBM WBBM  
WCCO WHAS WJR (sw-9.65)  
William Powell, Gale Page  
and C. Aubrey Smith will be  
heard in a radio version of  
"Death Takes a Holiday." As  
an added feature "Amos 'n'  
Andy" will present a dramatiza-  
tion of their own lives.  
For news of Hollywood read "Hol-  
lywood Showdown" in every issue  
of Radio Guide.  
More detail on page 16.  
MBS-Crimson Wizard, drama:  
WGN  
Musical Moments: WROK WTAQ  
WTMJ  
KWK-Green Hornet  
KOA-Golden Melodies  
WCFL-Show Boat Cumberland  
Queen  
WIND-Tommy Ott at the Organ  
WISN-Rendezvous  
WKBB-Dubuque Hour  
WKBB-Pop Concert  
WLW-Boone County Jamboree  
WOC-Friday Varieties  
WOWO-Down the Field  
WROK-Your Favorite Band  
WSBT-To be announced  
WSUI-Parade of Events  
8:15  
WIBA-Sports Review  
WIND-Gary Civic Theater  
WROK-News: Prgm. Prevue  
WSUI-Concert Gems  
WTAQ-Wings Over the World  
WTMJ-Campus Rally  
8:30  
NBC-Death Valley Days, drama  
(Borax): WIRE WMAQ WHO  
WTAM WLW KSD (also at 10:30  
p.m.)  
Title: "The Lost Chord."  
NBC-March of Time, news dramas  
(Life): WMT WENR KOA  
KWK WTMJ WOWO (sw-11.87)  
Hal Kemp's Orch.: WGN  
WBOW-Marine Room Strollers  
WGN-News: History Repeats  
WIBA-The Lawyers' Guild  
WIND-Law of Life  
WISN-American Weekly  
WKBB-Gospel Melodies  
WMAQ-To be announced  
WROK-Musicale  
WSUI-Around the State With  
Iowa Editors  
WTAQ-The Swingsters  
8:45  
Hal Kemp's Orch.: WGN  
WBOW-Sports News  
WIBA-Club Chanticleer  
WIND-Henry Senny's Orch.  
WISN-Songs of Islands  
WKBB-Dance Orch.  
WSUI-Daily Iowan of the Air  
WTAQ-Hollywood on Parade  
9:00  
NBC-Lady Esther Serenade; Guy  
Lombardo's Orch.: WTAM WIRE  
WHO WTMJ WIBA KSD WMAQ  
KOA (sw-9.53)  
NBC-Madison Square Garden  
Boxing Bout: KWK WBOW  
WENR WOWO WMT  
CBS-Grand Central Station (Lis-  
terine): WBBM WJR WHAS  
WFBM KMOX WCCO  
MBS-Curtain Time: WGN  
WCFL-News

9:15  
WCFL-Jack Kelly's Orch.  
WISN-Tonic Tunes  
WKBB-Gaslight Harmonies  
WMBD-Del Mar  
WTAQ-Dance Orch.  
9:30  
NBC-Madison Square Garden  
Boxing Bout: KWK WBOW  
WOWO  
NBC-Uncle Ezra (Alka-Seltzer),  
comedy: KSD WLW WMAQ KOA  
WIRE WTMJ WTAM (sw-9.53)  
WIND-News  
CBS-Jack Berch, songs: WKBB  
WKBB WISN WTAQ WMBD  
WFBM WSBT WOC (sw-9.65)

9:15  
WCFL-Jack Kelly's Orch.  
WISN-Tonic Tunes  
WKBB-Gaslight Harmonies  
WMBD-Del Mar  
WTAQ-Dance Orch.  
9:30  
NBC-Madison Square Garden  
Boxing Bout: KWK WBOW  
WOWO  
NBC-Uncle Ezra (Alka-Seltzer),  
comedy: KSD WLW WMAQ KOA  
WIRE WTMJ WTAM (sw-9.53)  
WIND-News  
CBS-Jack Berch, songs: WKBB  
WKBB WISN WTAQ WMBD  
WFBM WSBT WOC (sw-9.65)

4:30  
NBC-Landt Trio: WBOW KWK  
WENR WIBA  
NBC-Don Winslow of the Navy:  
(sw-15.21)  
NBC-Three Romeos: WMAQ  
WTMJ  
NBC-Jack Armstrong, sketch  
(Wheaties): WLW  
CBS-News: Doris Rhodes, songs:  
WFAM WISN WTAQ WKBB  
WKBB WOC  
KSD-Vic & Sade  
WBAA-Purdue Scrapbook  
WCCO-Livestocks  
WFBM-Tea Time Tunes  
WGN-Afternoon Musical  
WHO-Tea & Crumpets  
WIND-How Is Your Health;  
Speaker  
WIRE-Marvel Meyers  
WJBC-Request Hour  
WMBD-News: Dr. Kadesky Prgm.  
WMT-The Troubaderos  
WSUI-Virginia Kruse  
WTAD-Jack Armstrong  
WTMJ-Down a Country Road

5:45  
CBS-Sophie Tucker & Her Show  
(Roi Tan Cigars): WOC WISN  
WKBB WMBD WBBM WFBM  
KMOX WCCO (also KNX at 12  
mid.)  
CBS-Enoch Light's Orch.: WKBB  
(sw-11.83)  
NBC-Lowell Thomas, news com-  
mentator (Sun Oil): WLW (sw-  
15.21)  
NBC-Tom Mix' Straight Shooters  
(Ralston Wheat Cereal): WMAQ  
KWK  
To be announced: WIRE WTAQ  
Little Orphan Annie: WGN WHO  
Sports: WIBA WTMJ  
KSD-Captain Midnight, sketch  
WBOW-Evening Serenade: Lobby  
Chatter  
WCFL-Jack Kelly's Orch.  
WENR-Totten on Sports  
WFAM-Grid Forecaster  
WIND-News: Sports  
WMT-Weather: News  
WROK-Dance Hour  
WSUI-Daily Iowan of the Air

6:45  
MBS-Inside of Sports (Phillies  
Cigars): WLW WGN KWK  
NBC-Trio Time: WMT (sw-11.87)  
NBC-Ramona's Orch.: WBOW  
News: WHO WKBB WLS WIRE  
WKBB  
KSD-Leo Reisman's Orch.  
WCFL-Your Favorite Band  
WHO-Jerry & Four Dons  
WIBA-Madison Public Schools  
WMAQ-Melody Moments  
WMBD-The Swingsters  
WTAM-On Wings of Song  
WTAQ-Rhineland Band  
WTMJ-Kilowatt Hour

8:15  
NBC-Death Valley Days, drama  
(Borax): WIRE WMAQ WHO  
WTAM WLW KSD (also at 10:30  
p.m.)  
Title: "The Lost Chord."  
NBC-March of Time, news dramas  
(Life): WMT WENR KOA  
KWK WTMJ WOWO (sw-11.87)  
Hal Kemp's Orch.: WGN  
WBOW-Marine Room Strollers  
WGN-News: History Repeats  
WIBA-The Lawyers' Guild  
WIND-Law of Life  
WISN-American Weekly  
WKBB-Gospel Melodies  
WMAQ-To be announced  
WROK-Musicale  
WSUI-Around the State With  
Iowa Editors  
WTAQ-The Swingsters  
8:45  
Hal Kemp's Orch.: WGN  
WBOW-Sports News  
WIBA-Club Chanticleer  
WIND-Henry Senny's Orch.  
WISN-Songs of Islands  
WKBB-Dance Orch.  
WSUI-Daily Iowan of the Air  
WTAQ-Hollywood on Parade  
9:00  
NBC-Lady Esther Serenade; Guy  
Lombardo's Orch.: WTAM WIRE  
WHO WTMJ WIBA KSD WMAQ  
KOA (sw-9.53)  
NBC-Madison Square Garden  
Boxing Bout: KWK WBOW  
WENR WOWO WMT  
CBS-Grand Central Station (Lis-  
terine): WBBM WJR WHAS  
WFBM KMOX WCCO  
MBS-Curtain Time: WGN  
WCFL-News

9:15  
WCFL-Jack Kelly's Orch.  
WISN-Tonic Tunes  
WKBB-Gaslight Harmonies  
WMBD-Del Mar  
WTAQ-Dance Orch.  
9:30  
NBC-Madison Square Garden  
Boxing Bout: KWK WBOW  
WOWO  
NBC-Uncle Ezra (Alka-Seltzer),  
comedy: KSD WLW WMAQ KOA  
WIRE WTMJ WTAM (sw-9.53)  
WIND-News  
CBS-Jack Berch, songs: WKBB  
WKBB WISN WTAQ WMBD  
WFBM WSBT WOC (sw-9.65)

9:15  
WCFL-Jack Kelly's Orch.  
WISN-Tonic Tunes  
WKBB-Gaslight Harmonies  
WMBD-Del Mar  
WTAQ-Dance Orch.  
9:30  
NBC-Madison Square Garden  
Boxing Bout: KWK WBOW  
WOWO  
NBC-Uncle Ezra (Alka-Seltzer),  
comedy: KSD WLW WMAQ KOA  
WIRE WTMJ WTAM (sw-9.53)  
WIND-News  
CBS-Jack Berch, songs: WKBB  
WKBB WISN WTAQ WMBD  
WFBM WSBT WOC (sw-9.65)

4:45  
CBS-Not So Long Ago: WISN  
WTAQ WFAM WCCO WKBB  
WBBM WCCO  
NBC-Vaughn de Leath, songs:  
WMT  
NBC-Edward Davies, bar.: WHO  
NBC-Tom Mix' Straight Shooters  
(Ralston Wheat Cereal): (sw-  
15.21)  
KSD-Educational Series  
KWK-Santa Claus  
WBAA-Story Book Hour  
WGN-Len Salvo, organist  
WIBA-The Lone Cowboy  
WIND-Max Miller's Swing Quar-  
tet  
WIRE-Minute Interviews  
WJBC-Radio Guide Gossip  
WKBB-Kiddies' Hour  
WLW-Paul Sullivan, news  
WMAQ-Concert Miniature  
WOC-Man on the Street  
WMBD-Bonnie Lee  
WTMJ-Billie the Brownie

5:45  
CBS-Sophie Tucker & Her Show  
(Roi Tan Cigars): WOC WISN  
WKBB WMBD WBBM WFBM  
KMOX WCCO (also KNX at 12  
mid.)  
CBS-Enoch Light's Orch.: WKBB  
(sw-11.83)  
NBC-Lowell Thomas, news com-  
mentator (Sun Oil): WLW (sw-  
15.21)  
NBC-Tom Mix' Straight Shooters  
(Ralston Wheat Cereal): WMAQ  
KWK  
To be announced: WIRE WTAQ  
Little Orphan Annie: WGN WHO  
Sports: WIBA WTMJ  
KSD-Captain Midnight, sketch  
WBOW-Evening Serenade: Lobby  
Chatter  
WCFL-Jack Kelly's Orch.  
WENR-Totten on Sports  
WFAM-Grid Forecaster  
WIND-News: Sports  
WMT-Weather: News  
WROK-Dance Hour  
WSUI-Daily Iowan of the Air

6:45  
MBS-Inside of Sports (Phillies  
Cigars): WLW WGN KWK  
NBC-Trio Time: WMT (sw-11.87)  
NBC-Ramona's Orch.: WBOW  
News: WHO WKBB WLS WIRE  
WKBB  
KSD-Leo Reisman's Orch.  
WCFL-Your Favorite Band  
WHO-Jerry & Four Dons  
WIBA-Madison Public Schools  
WMAQ-Melody Moments  
WMBD-The Swingsters  
WTAM-On Wings of Song  
WTAQ-Rhineland Band  
WTMJ-Kilowatt Hour

8:15  
NBC-Death Valley Days, drama  
(Borax): WIRE WMAQ WHO  
WTAM WLW KSD (also at 10:30  
p.m.)  
Title: "The Lost Chord."  
NBC-March of Time, news dramas  
(Life): WMT WENR KOA  
KWK WTMJ WOWO (sw-11.87)  
Hal Kemp's Orch.: WGN  
WBOW-Marine Room Strollers  
WGN-News: History Repeats  
WIBA-The Lawyers' Guild  
WIND-Law of Life  
WISN-American Weekly  
WKBB-Gospel Melodies  
WMAQ-To be announced  
WROK-Musicale  
WSUI-Around the State With  
Iowa Editors  
WTAQ-The Swingsters  
8:45  
Hal Kemp's Orch.: WGN  
WBOW-Sports News  
WIBA-Club Chanticleer  
WIND-Henry Senny's Orch.  
WISN-Songs of Islands  
WKBB-Dance Orch.  
WSUI-Daily Iowan of the Air  
WTAQ-Hollywood on Parade  
9:00  
NBC-Lady Esther Serenade; Guy  
Lombardo's Orch.: WTAM WIRE  
WHO WTMJ WIBA KSD WMAQ  
KOA (sw-9.53)  
NBC-Madison Square Garden  
Boxing Bout: KWK WBOW  
WENR WOWO WMT  
CBS-Grand Central Station (Lis-  
terine): WBBM WJR WHAS  
WFBM KMOX WCCO  
MBS-Curtain Time: WGN  
WCFL-News

9:15  
WCFL-Jack Kelly's Orch.  
WISN-Tonic Tunes  
WKBB-Gaslight Harmonies  
WMBD-Del Mar  
WTAQ-Dance Orch.  
9:30  
NBC-Madison Square Garden  
Boxing Bout: KWK WBOW  
WOWO  
NBC-Uncle Ezra (Alka-Seltzer),  
comedy: KSD WLW WMAQ KOA  
WIRE WTMJ WTAM (sw-9.53)  
WIND-News  
CBS-Jack Berch, songs: WKBB  
WKBB WISN WTAQ WMBD  
WFBM WSBT WOC (sw-9.65)

9:15  
WCFL-Jack Kelly's Orch.  
WISN-Tonic Tunes  
WKBB-Gaslight Harmonies  
WMBD-Del Mar  
WTAQ-Dance Orch.  
9:30  
NBC-Madison Square Garden  
Boxing Bout: KWK WBOW  
WOWO  
NBC-Uncle Ezra (Alka-Seltzer),  
comedy: KSD WLW WMAQ KOA  
WIRE WTMJ WTAM (sw-9.53)  
WIND-News  
CBS-Jack Berch, songs: WKBB  
WKBB WISN WTAQ WMBD  
WFBM WSBT WOC (sw-9.65)

**NIGHT**

NBC-Artie Shaw's Orch.: KWK  
WENR (sw-11.87)  
NBS-Amos 'n' Andy (Campbell's  
Soup): WTAM KSD WLW (also  
at 10 p.m.)  
CBS-To be announced: (sw-9.65)  
Sports Review: WKBB WKBB  
WOC  
To be announced: WIRE WBOW  
KMOX-To be announced  
WBBM-Dr. Preston Bradley  
WCCO-Jack Armstrong, sketch  
WCFL-Tower Tunes  
WFAM-Crimecasts  
WFBM-News  
WGN-Captain Midnight

7:00  
NBC-Cities Service Concert; Lu-  
cille Manners, sop.; Grantland  
Rice; Frank Black's Orch.:  
WMAQ KSD WTMJ WIBA  
WIRE WTAM WHO (sw-9.53)  
NBC-Johnnie Presents What's My  
Name? (Phillip Morris) with  
Budd Hulick, m.c.; Arlene  
Francis & Ray Bloch's Orch.:  
WGN WLW  
NBC-Warden Lewis E. Lawes,  
Criminal Case Histories (Sloan's  
Linen): WMT WENR KWK  
(sw-11.87)  
CBS-Campana's First Nighter;  
Drama, Barbara Luddy & Les  
Tremayne: WBBM WFBM WHAS  
KMOX WJR WCCO (sw-9.65)  
(also KNX at 11 p.m.)  
More detail on page 16.  
WBOW-Did You Know?: Tropical  
Moods  
WCFL-News  
WFAM-Hits & Bits  
WIND-Government & Business  
WISN-Let's Waltz  
WKBB-Dubuque Star Revue  
WKBB-Rapid Ad  
WMBD-Brooks Brain Teaser  
WOC-Out of the Past to You  
WROK-Freepost Studios  
WSUI-Children's Hour  
7:15  
WCFL-Douglas Wilson  
WFAM-Amer. Family Robinson  
WIND-Wendell Phillips' Orch.

8:15  
NBC-Death Valley Days, drama  
(Borax): WIRE WMAQ WHO  
WTAM WLW KSD (also at 10:30  
p.m.)  
Title: "The Lost Chord."  
NBC-March of Time, news dramas  
(Life): WMT WENR KOA  
KWK WTMJ WOWO (sw-11.87)  
Hal Kemp's Orch.: WGN  
WBOW-Marine Room Strollers  
WGN-News: History Repeats  
WIBA-The Lawyers' Guild  
WIND-Law of Life  
WISN-American Weekly  
WKBB-Gospel Melodies  
WMAQ-To be announced  
WROK-Musicale  
WSUI-Around the State With  
Iowa Editors  
WTAQ-The Swingsters  
8:45  
Hal Kemp's Orch.: WGN  
WBOW-Sports News  
WIBA-Club Chanticleer  
WIND-Henry Senny's Orch.  
WISN-Songs of Islands  
WKBB-Dance Orch.  
WSUI-Daily Iowan of the Air  
WTAQ-Hollywood on Parade  
9:00  
NBC-Lady Esther Serenade; Guy  
Lombardo's Orch.: WTAM WIRE  
WHO WTMJ WIBA KSD WMAQ  
KOA (sw-9.53)  
NBC-Madison Square Garden  
Boxing Bout: KWK WBOW  
WENR WOWO WMT  
CBS-Grand Central Station (Lis-  
terine): WBBM WJR WHAS  
WFBM KMOX WCCO  
MBS-Curtain Time: WGN  
WCFL-News

9:15  
WCFL-Jack Kelly's Orch.  
WISN-Tonic Tunes  
WKBB-Gaslight Harmonies  
WMBD-Del Mar  
WTAQ-Dance Orch.  
9:30  
NBC-Madison Square Garden  
Boxing Bout: KWK WBOW  
WOWO  
NBC-Uncle Ezra (Alka-Seltzer),  
comedy: KSD WLW WMAQ KOA  
WIRE WTMJ WTAM (sw-9.53)  
WIND-News  
CBS-Jack Berch, songs: WKBB  
WKBB WISN WTAQ WMBD  
WFBM WSBT WOC (sw-9.65)

9:15  
WCFL-Jack Kelly's Orch.  
WISN-Tonic Tunes  
WKBB-Gaslight Harmonies  
WMBD-Del Mar  
WTA

SATURDAY

November 26

MORNING

7:00 a.m. CST

NBC-Milt Herth Trio: (sw-21.5)

CBS-Bob Byron, songs: (sw-21.57)

NBC-Song for Saturday: WLW Musical Clock: WKBB WKBB WMT WOC WIRE WIBA

7:15

CBS-Eton Boys: (sw-21.57)

News: WHO WMT

7:30

CBS-Edith Dick & Jack Shannon, songs: (sw-21.57)

NBC-Musical Tete-a-Tete: (sw-21.5)

Musical Clock: WMBD WBBM WMT

News: WTAQ WKBB KMOX-Informative Rilg. Forum WCCO-Musical Chimes WGN-Music Box

7:45

CBS-Ruth Brine, talk: (sw-21.57)

NBC-Jack & Loretta Clemens, songs & patter: WLW (sw-15.21)

KMOX-Travelogue KWK-News: Rapid Service WHO-Happy Hank WJJD-Hawaiian Melodies WKBB-Musical Clock WKBB-Breakfast Melodies WLS-Jolly Joe's Pet Pals WMBD-Police Flash WOWO-Concordia Chapel WTAD-Airline News WTAQ-It's Time for a Song

8:00

NBC-News: Breakfast Club: WCFL WBOW WLW WOWO (sw-15.21)

CBS-Console Contrasts: WKBB WFBM WTAQ (sw-21.57)

NBC-News: The Wise Man: (sw-21.5)

Musical Clock: WMT WRCK News: WJJD WKBB WMBD WIRE

KMOX-Headline Highlights KSD-News: Dick Leibert, organ WAAF-Breakfast Express KWK-Singing Cowboys WFAM-Broadway Tabernacle WGN-Good Morning Prgm. WHA-Band Wagon WHIP-Organ Moods WHO-Coffee Pot Inn WIND-Melody Magic WLS-Variety Prgm. WMAQ-Your Neighbor WSUI-Morning Chapel WTAD-Market Basket

8:15

CBS-Montana Slim, yodeling cowboy: News: WFBM WFAM WKBB WTAQ (sw-21.57)

NBC-Music Internationale: KSD (sw-21.5)

NBC-Breakfast Club: WLW KMOX-Ozark Varieties KWK-It's a Natural WGN-Your Morning News WHA-Morning Melodies WHIP-Hillbilly Tunes WHO Fruit Reporter WIND-The Passing Show WIRE-Dessa Byrd WJJD-Fred Beck, organist WLS-News WMT-Musical Beauty Box WSUI-Los Angeles Symp. Orch.

8:30

CBS-Fiddler's Fancy: WBBM WKBB WFBM WKBB WTAQ WFAM (sw-21.57)

NBC-Breakfast Club: WOWO

NBC-Music Internationale: WHO NBC-Edward MacHugh, gospel singer (Ivory Soap): WLS (sw-15.21) KWK-Pop Wise & Filbert WBOW-Radio Gospel WCCO-Money Makers WHIP-Polish Melodies WIBA-Today's Almanac: Society Reporter WIRE-Baby Clinic WMAQ-Whistler & His Dog: News WMBD-Bandwagon WMT-Rhyme Time WROK-Morning Devotions WSBT-Cafe Continental WSUI-Daily Iowan of the Air WTAD-Sunday School Lesson

Schedule Changes for Nov. 20 to Nov. 26

This department announces programs which change their networks or hour of broadcast. Consult the program listings for your local station.

NEW PROGRAMS

Melody and Madness (Old Gold Cigarettes) premieres a new series of programs Sunday, November 20, at 9 p.m. CST. The star of the program is Robert Benchley, author, playwright, actor, columnist, critic and commentator, who will add another activity to his versatile career, that of a comedian. The Benchley humor, supported by Dick Todd, baritone, and Artie Shaw's orchestra, can be heard Coast to Coast over the CBS network.

Metropolitan Opera begins its eighth consecutive season Saturday, November 26, at 1 p.m. CST. This series of broadcasts, which was started in 1931, is a presentation of NBC. The Saturday matinees are now offered to millions of music-lovers and available to all "tuner-iners" from Coast to Coast. In the weeks to come, many famous singers and operas will be heard.

PROGRAM CHANGES

Bob Burns (Kraft Cheese), the

bazooka-blower and comedian, returns to the Music Hall Thursday, November 24, at 9 p.m. CST.

Jimmie Fidler (Drene Shampoo), Hollywood reporter, switched to the CBS network for his Tuesday night broadcast. The new time for the program is 9:30 p.m. CST.

Uncle Ezra (Alka-Seltzer), heard week-days on Tuesdays and Fridays, broadcasts from his make-believe radio station, EZRA, at 9:30 p.m. CST.

8:45

NBC-Ward & Muzzy, piano duo: KSD WHO (sw-21.5)

CBS-Fiddler's Fancy: KMOX WCCO

NBC-Breakfast Club: WBOW WIRE

WFAM-Sunshine Express

WIND-News

WJJD-Salvation Army Chorus

WKBB-Uncle Bob

WLS-Teena & Tim

WLW-Synagogue of the Air

WMAQ-A Step Ahead with Norman Ross

WMBD-Jay's Women of Today

WMT-Musical Clock

WROK-Town Crier

WSBF-The Laff Parade

WSUI-Morning Melodies: Service Reports

WTAD-Hannibal Prgm.

9:00

NBC-Saturday Morning Club: WCFL WBOW (sw-21.5)

CBS-Nat'l Hillbilly Champions: WCCO WKBB WTAQ WKBB WFBM WOC WISN (sw-21.57)

NBC-Three Romeos: WOWO WIBA (sw-15.21)

NBC-Smilin' Ed McConnell, philosophy & song (Ovenready Biscuits): KSD WLW

News: WROK WMT

KMOX-Carolyn Pryce

KWK-Sidelights on the News

WAAF-News: Morning Song

WBBM-Saturday Sunshine

WGN-Alice Blue, pianist

WHIP-Budapest Hour

WHO-Junior All-Star Revue

WIND-Headline Music

WIRE-Marvel Meyers

WJJD-Bosworth Broadcast

WLS-Little Visits with Little Folk

WMAQ-To be announced

WMBD-Messenger: Weather

WSUI-Musical Chats

WTMJ-What's New?

9:15

NBC-Amanda Snow, songs: WLW WMT WOWO

NBC-Saturday Morning Club: KSD

News: WKBB WOC

KMOX-Open Forum

KWK-Musical Prgm.

WAAF-The Home Reporter

WGN-Hymns of All Churches

WHA-News & Views

WIBA-Concert Ensemble

WIND-Walter Ramsen's Concert Orch.

WIRE-Old Fashioned Hymn Singer

9:30

NBC-The Child Grows Up: WOWO (sw-15.21)

NBC-To be announced: WBOW WMAQ WIBA (sw-21.5)

CBS-Four Corners Theater: WFBM WKBB WCCO WTAQ WOC (sw-21.57)

KMOX-Magic Kitchen

KWK-Swingtime

WAAF-Canary Serenade

WBBM-The Parkers at Breakfast

WFAM-Shoppers' Guide

WGN-Get 'Thun to Music

WHA-Music of America

WHO-May I Suggest

WHIP-Parade of Youth

WIND-Jimmy Dean, cowboy songs

WIRE-To be announced

WISN-Rhythm & Romance

9:45

NBC-Florence Hale's Radio Forum: KSD WHO WMAQ WTMJ WBOW (sw-21.5)

CBS-Four Corners Theater: WKBB

NBC-Swing Serenade: (sw-15.21)

News: WMBD WISN

KWK-Top o' the Morning

WFL Bitter-Sweet Melodies

WGN-Musical Mail Box

WIBA-Church in the Wildwood

WIND-Swing Review

WJJD-Story Book Lane

WLS-Spelling Bee

WOWO-Modern Home Forum

WROK-Storybook Lady

WSUI-Prgm. Calender: Weather

10:00

CBS-Cincinnati Conservatory of Music: WBBM WKBB WOC WCCO WTAQ WFAM WISN (sw-21.57)

NBC-No School Today, children's prgm.; Jolly Bill; Fields & Hall: KSD WBOW WMAQ WIBA (sw-21.5)

NBC-Vaughn de Leath, songs: WCFL WLW (sw-15.21)

News: WTAD WIND

WAAF-Musical Memories

WFBM-Morning Serenade

WGN-Morning Melodies

WHA-Homemakers

WHIP-Keybord Rhythm

WHO-Silver Serenade

WIRE-Indianapolis Symphony Society

WJBC-Theater Time

WJJD-Piano Reflections

WKBB-Home Economics Prgm.

WMBD-Variety Prgm.

WMT-Fall Roundup

WROK-News, Markets: Revolving Stage

WSUI-Iowa State Teachers Association Prgm.

WTMJ-Children's Theater

10:15

NBC-Radio City Four: WOWO WIRE (sw-15.21)

NBC-No School Today: WHO

KWK-Health Dept. Speaker

WAAF-Jimmie Kozak, pianist

WCFL-Rhythm Roundup

WGN-June Baker

WHIP-Concert Miniature

WIND-The Curtain Rises

WJBC-Women in the News

WJJD-Frankie Trumbauer's Orch.

WKBB-News

WKBB-You Home Prgm.

WLW-My Health

10:30

NBC-To be announced: WMAQ WBOW WHO WIBA KSD WTMJ (sw-21.5)

CBS-Cincinnati Conservatory of Music: WKBB WCCO WFAM WISN WKBB WMBD KMOX (sw-21.57)

NBC-Our Barn: WOWO (sw-15.21)

MBS-Army Band: WGN

KWK-Texas Drifter

WAAF-Swing High

WCFL-Sat. Morning Revue

WFBM-Children's Hour

WHIP-Monitor Views the News

WIND-Hawaiian Melodies

WIRE-Church News

WJBC-Lady in White

WJJD-The Council for Youth

WLS-To be announced

WLW-News: Livestocks: River: Weather: Markets

WMT-Tom Owens' Cowboys

WROK-Kaye Kreamer, Woman's Forum

WSUI-The Book Shelf

10:45

MBS-Army Band: WLW WIRE

KWK-News: Music

WAAF-Novelettes: News

WBBM-The Women Speak

WCFL-Moon of Manakooora

WHA-Audrey Henning, violinist

WHIP-Dance Orch.

WIND-Valparaiso Univ. Prgm.

WJBC-Peggy Payne, pioneers

WLS-Prgm. Announcement: Produce Markets

WMT-Kiddies Revue

WOC-Screenfans Prgm.

WROK-Freeport Studios

11:00

NBC-American Educational Forum: Organ: WOWO

CBS-Kate Smith Speaks (Diamond Crystal Salt): (sw-21.57)

CBS-In the Music Room: WISN WOC WKBB WMBD

NBC-Norman Cloutier's Orch.: WIRE WMAQ

MBS-This Wonderful World: KWK

KSD-News: Tel-a-Tunes: To be announced

WAAF-Charlie Johnson, Duke of the Uke

WBAA-Just Kids

WBBM-Prep Sports

WBOW-Smith's Amateur Show

WCCO-Dr. O'Brien

WCFL-Peekers in the Pantry

WFAM-Young America on the Air: Interlude

WGN-Hawaiian Music

WHA-Parents' Question Box

WHIP-Joan & Co.

WHO-Religion in Action

WIBA-Ranch Boys

WIND-Bob Atcher & Bonnie Blue Eyes

WJBC-Surprise Party

WJJD-Fred Beck, organist

WKBB-News

WLS-Martha Crane; Helen Joyce

WLW-D.A.R. Prgm.

WSUI-Manhattan Concert Band

WTAD-All for the Ladies

WTAQ-Les Parker's Orch

WTMJ-Farm Roundup

11:15

NBC-Norman Cloutier's Orch.: WHO

NBC-American Educational Forum: WIBA WOWO

CBS-Melody Ramblings: WFAM WKBB WISN WCCO WOC (sw-21.57)

MBS-Collegiate Revue: KWK WLW

CBS-N. Y. Phil. Concert: KMOX

KMOX-Let's Compare Notes

WAAF-Willie Winn

WBAA-Carolyn Wood, soprano

WBBM-Signal to Health

WBOW-Presenting

WHA-Federal Music Group

WIBL-Popular Dance

WIND-Priscilla Holbrook, pianist

WJBC-Parade of Bands

WKBB-Club Calendar

WMBD-Honeymoon Lane

WMT-Magic Kitchen

WSUI-High School News

WTAD-Bea & Vea

WTAQ-Hollywood on Parade

WTMJ-Don Alvarados

11:30

NBC-Farmers' Union Prgm.: KWK WLW WIBA WBOW WMAQ (sw-15.21)

Monthly Farmers' Educational and Cooperative Union program this date.

NBC-Call to Youth: WHO

CBS-Enoch Light's Orch.: WKBB WBBM WFAM WOC (sw-21.57)

KMOX-Barnyard Follies

KSD-Jay Garnett's Orch.

WAAF-Livestock; Sweet & Slow

WBAA-High School Guest Prgm.

WCCO-Dr. O'Brien

WCFL-Youth 'Round the World

WFBM-Town Crier: Hoosier Farm Circle

WGN-Quin Ryan, news

WHA-Hubert Thompson, pianist

WHIP-Modern Serenade

WIND-Gary Civic Theater Prgm.

WISN-Farm Hour

WIRE-German Hour

WJBC-Hawaiian Serenaders

WJJD-Tommy Tucker's Orch.

WKBB-Piano Melodies: Livestock Quotations

WLS-Gene & Glen

WMBD-Thrift Message: Police Bulletins

WMT-Don Roth's Band: Sweet & Swing

WOWO-Dial Twisters

WSUI-Melody Review

WTAD-Police News

SATURDAY  
November 26

Football Game: WKBH WSUI  
WBAA KWK WOWO KIRE WMT  
KMOX-Gridiron Gossip  
WAAF-Gay Matthews, songs  
WIND-Organ & Vibraharp  
WISN-Football; Marquette vs. Texas Christian  
WLS-To be announced  
WTAD-Bessie Dean Reinert  
**2:00**  
CBS-Football Game: WKBH WMBD WTAQ WCCO (sw-11.83)  
NBC-Metropolitan Opera Co.: WBOW WMAQ  
KSD-Football Game  
WAAF-The Madcap Matinee  
WBAA-Paul Funk, pianist  
WHA-Short Story Feature  
WIND-News  
WIRE-To be announced  
WJJD-Fred Beck, organist  
WLS-Evelyn "The Little Maid"  
WROK-News: Prgm. Prevue  
**2:15**  
WBAA-Fraternity Sing  
WIND-Matinee Variety  
WLS-Homemakers Prgm.  
WMBD-Window Shopper  
WROK-Helen Benson, cowgirl  
**2:30**  
CBS-Football Game: WTAQ WKBH WMBD (sw-11.83)  
NBC-Metropolitan Opera Co.: WBOW WMAQ  
WBAA-Saturday Musical Review  
WHA-Music of the Masters  
WJJD-Frank Trumbauer's Orch.  
WROK-Rhythm Before Three  
WTAD-Piano Classics  
**2:45**  
WBAA-Stamp Club of the Air  
WIND-Tango Time  
WLS-News  
WTAD-Hits of Yesterday & Today  
**3:00**  
CBS-Charles Paul, organist; WOC WFBM WSBT WKBH KMOX WMBD WTAQ (sw-11.83)  
NBC-Metropolitan Opera Co.: WMAQ  
NBC-Club Matinee: WENR  
WAAF-News: Organ Melodies  
WBAA-Campus Varieties  
WHA-Hour of Drama  
WIND-Orchestra  
WJBC-Children's Hour  
WJJD-News  
WROK-Sweet & Swing  
**3:15**  
NBC-Metropolitan Opera Co.: WMAQ  
WAAF-Ted Smith, trn.  
WIND-Concert Echoes  
WJJD-Islanders  
WTAD-Rovin' Cowboys  
**3:30**  
CBS-Dancepatrons: WTAQ WKBH WFAM KMOX WFBM WCCO WKBH WBBM  
NBC-Metropolitan Opera Co.: WBOW WMAQ  
NBC-Club Matinee: (sw-15.21)  
News: WJBC WOC  
WAAF-Front Page Drama  
WIND-Swing Quartet  
WJJD-The Outlaws  
WMBD-Bargain Counter  
WROK-Bible Story Hour  
WTAD-Hannibal Prgm.  
**3:45**  
CBS-Dancepatrons: WMBD WOC  
WAAF-Piano Novelties. Jimmie Kozak  
WGN-Bill Anson  
WJBC Classical Music  
WJJD-Oklahoma Wranglers  
**4:00**  
NBC-Bailey Axton, trn.: WMAQ WBOW WHO WTMJ (sw-9.53)  
CBS-Columbia Salon Orch.: WOC WKBH WTAQ WISN WFAM WKBH KMOX WCCO (sw-11.83)  
NBC-Al Roth's Orch.: WENR (sw-15.21)  
MBS-Sammy Kaye's Orch.: WGN  
WAAF-Sports Shorts  
WBBM-Pappy Cheshire  
WCFL-Make Believe Danceland  
WFBM-Scholarship Hour  
WHA-Organ Reverie  
WIND-News  
WJBC Wesleyan Hour  
WJJD-Bob Atcher & Bonnie Blue Eyes  
WMBD-Kitty Keene, Inc., sketch  
WROK-News: Musicale  
**4:15**  
NBC-Calling All Stamp Collectors; Capt. Tim Healy: WHO WTMJ WBOW (sw-9.53)  
CBS-Salon Orch.: WMBD WBBM  
KWK-Football Scores  
WAAF-Shadowland  
WIND-Take It Easy  
WIRE-News  
WJJD-Suppertime Frolic

WMAQ-To be announced  
WROK-Freepost Studios  
WTAD-Sports Summary  
**4:30**  
NBC-Gray Gordon's Orchestra; WENR WOWO WLW WMT (sw-15.21)  
NBC-Swingology, variety prgm.: WHO WBOW WIBA WMAQ KSD (sw-9.53)  
CBS-Eddy Duchin's Orch.: WKBH WOC WFAM WISN WKBH WTAQ KMOX WBBM (sw-11.83)  
MBS-Sammy Kaye's Orch.: WIRE  
KWK-Musical Prgm.  
WCCO-Football Review  
WJBC-Request Hour  
WIND-Bob Atcher & Bonnie Blue Eyes  
WJJD-Football Scoreboard  
WMBD-News: Melody Miniature  
WTMJ-Say It with Music  
**4:45**  
CBS-Eddy Duchin's Orch.: WMBD WCCO  
KWK-Santa Claus  
WBBM-Todd Hunter, news  
WIND-Max Miller's Swing Quartet  
WJJD-Oklahoma Wranglers  
WKBH-Kiddies' Hour  
WLW-Paul Sullivan, news  
WTMJ-Billie the Brownie  
**5:00**  
CBS-News: Console Echoes: WOC WFAM WISN WCCO WKBH WTAQ  
NBC-Kaltenmeyer's Kindergarten; News: WMAQ WHO WBOW WTMJ (sw-9.53)  
NBC-El Chico, Spanish Revue; News: WOWO WMT WENR  
MBS-Gene Erwin's Orch.: WGN KWK  
KMOX-On KMOX Tomorrow  
KSD-News: Dick Leibert, organist  
KWK-Mid-Afternoon Madness  
WBBM-Bull Session, DePaul University  
WCFI-Armour Institution  
WFBM-Bohemians  
WIBA-Campus Jamboree  
WIND-Current News  
WIRE-Outside Looking In  
WJJD-Bob Atcher & Bonnie Blue Eyes, songs  
WLW-Fortunes Washed Away  
WMBD-Church World  
**5:15**  
CBS-Leighton Noble's Orchestra: WFAM WKBH KMOX WTAQ WFBM WOC WKBH  
NBC-El Chico: News: (sw-15.21)  
MBS-Gene Erwin's Orch.: WLW  
KSD-Xavier Cugat's Orch.  
WCCO-Tourist Bureau  
WCFL-Walkashow  
WIND-Cocktail Melodies  
WIRE-Football Scores  
WISN Show Window  
WJJD-Suppertime Frolic  
WMBD-Pet Corner: Melody Miniature: Illinois State Employment Speaker  
WMT-Parade of Features  
WROK-Sports  
**5:30**  
NBC-Eddie Dooley, football news: WENR WBOW WOWO WMT (sw-15.21-9.53) (also KOA KFI at 7:45 p.m.)  
CBS-Today with Bob Trout: WFBM WTAQ WCCO WKBH (sw-9.65)  
NBC-Les Brown's Orch.: WTMJ  
MBS-Saturday Review: WGN KWK  
KMOX Headline Highlights  
KSD-Sportlights  
WBBM-Chicago Hour  
WCFL-Music in the Modern Manner  
WFAM-Football Scores  
WHO-Down the Field  
WIBA-News  
WIND-Late Afternoon Varieties  
WIRE-Jr. Chamber of Commerce  
WISN-Capitol Commanders: Interlude  
WKBH-WPA Program  
WLW-Denton & Barber, sports  
WMAQ-Say It With Music  
WMBD-Lone Ranger  
WOC-Sunset Serenade  
WROK-Joe Dumond's Musicmakers  
**5:45**  
CBS-Night Time on the Trail: WCCO WTAQ WFBM WKBH WFAM WOC WKBH WBBM  
NBC-Religion in the News; Dr. Walter Van Kirk: WMAQ KSD WBOW  
NBC-Les Brown's Orch.: WENR WIRE WLW WOWO (sw-11.87)  
Sports Review: WTMJ WIBA KMOX-Flicker Flashes  
KWK-Musical Prgm.  
WHO-Football Scoreboard

Good Listening for Saturday

Further details and stations which will broadcast these programs may be found in the adjacent program columns at the time hereunder indicated

**MORNING**  
11:30 CST Farmers' Union Program.  
**AFTERNOON**  
12:15 CST Football; Army vs. Navy.  
1:00 CST Metropolitan Opera Company. Gluck's "Orpheus and Eurydice" opens the Metropolitan's radio series.  
5:00 CST Kaltenmeyer's Kindergarten; Classroom Comedy.  
**NIGHT**  
6:30 CST Joe E. Brown, Comedian. Gill and Demling; Margaret McCrae, vocalist; Harry Sosnik's orchestra.  
7:00 CST Tommy Riggs and Betty Lou; Comedy and Variety. Larry Clinton's orchestra and Bea Wain, vocalist.  
7:00 CST Johnny Presents Russ Morgan's Orchestra.  
7:30 CST Fred Waring and His Orchestra.  
7:30 CST Professor Quiz; Question Program.  
8:00 CST Men Against Death; Dramatization.  
8:00 CST National Barn Dance.  
8:30 CST Mary Eastman, Soprano, and Bill Perry, Tenor.  
9:00 CST Symphony Orchestra; Arturo Toscanini, conductor.  
9:00 CST Hit Parade with W. C. Fields in Sketch.

WIND-News: Sports  
WISN-Sports Parade  
WMT-Weather: News  
WROK-Carolina Harmony Sisters  
WSUI-Daily Iowan of the Air

NIGHT

**6:00**  
CBS-Saturday Night Swing Club: WBBM WFAM WISN WTAQ WHAS (sw-9.65)  
NBC-Message of Israel: WENR WBOW (sw-11.87)  
Rabbi Israel speaks on "The Message of Israel to America."  
NBC-Avalon Time with Red Foley; Kitty O'Neill; Neighbor Boys; Del King; Chorus and Orch.: WLW WTMJ WHO WIRE KSD WMAQ WTAM (sw-9.53) (also at 11:30 p.m.)  
MBS-Lawrence Welk's Orchestra: WGN  
Sports: WOC WKBH WMBD  
KMOX-Alpine Varieties  
KWK-Sketches in Melody  
WCCO Football Scores  
WCFL-News: Where to Go  
WFBM-News  
WIBA-Concert Ensemble  
WIND-German Hour  
WJR-News Comes to Life  
WMT-Dinner Dance Music  
WOWO-Home Folk Frolic  
WROK-News: Interlude  
WSUI-Dinner Hour Prgm.  
**6:15**  
CBS-Saturday Night Swing Club: WCCO WKBH WKBH  
News: WMBD WOC  
KMOX-Piano Recital  
WFBM-Al Goodman's Orch.  
WGN-Capt. Herne Speaking  
WMT-Will Osborne's Orch.  
WROK-C. A. Thorsen, songs  
**6:30**  
CBS-Joe E. Brown, comedian with Gill & Demling; Margaret McCrae, vocalist; Harry Sosnik's Orch. (Post Toasties): WFBM WCCO WBBM WHAS KMOX WISN WJR WMBD WOC (also KNS KSL at 10 p.m.)  
NBC-Uncle Jim's Question Bee (G. Washington Coffee); Norman Prescott, cond.: WMAQ WTAM (sw-11.87)  
NBC-Adrian Rollini's Orchestra: WBOW WIRE  
CBS-To be announced: WKBH  
News: WTAQ WHO WFAM KSD-Tops in Tunes  
KWK-Sports: News  
WCFL-Labor Flashes  
WGN-Bob Elson, sports  
WIBA-Scandinavian Prgm.  
WKBH-Dinner Music  
WLS-Sports Review  
WLW-Renfro Valley Barn Dance  
WMT-Dave Apollon's Orch.  
WROK-Swing Club  
WTMJ-News: Heinie's Grenadiers  
**6:45**  
NBC-Lives of Great Men: WCFL WBOW (sw-9.53)  
MBS-Inside of Sports (Phillies Cigars): WGN KWK  
NBC-Adrian Rollini's Orch.: WMT  
News: WKBH WLS WKBH KSD-News: Rosario Bourdon's Orch.  
WFAM-W. P. A. Prgm.  
WHO-This Business Week  
WIRE-Newspaper of the Air  
WTAQ-American Weekly  
**7:00**  
NBC-Quaker Party with Tommy Riggs & Betty Lou; Bea Wain, vocalist; Larry Clinton's Orch.; Guests: WIRE WTAQ WMAQ WTMJ WHO KSD WLW (sw-9.53)  
CBS-Johnny Presents (Philip Morris); E. R. Johnstone's Dramatizations; Russ Morgan's Orch.; Frances Adair; Glen Cross, vocalist & Mixed Ensemble: KMOX WFBM WHAS WISN WBBM WJR WOC WCCO (sw-9.65) (also KSL KNS at 10:30 p.m.)  
Story of how a desperado escaped from custody of Royal Northwest Mounted Police and committed murder before his capture in hand-to-hand battle.  
NBC-Al Donahue's Orch.: WBOW KWK WMT WIBA (sw-11.87)  
MBS-John Philip Sousa Memorial Prgm.: WGN  
WFAM-Symphonetta  
WIND-Swing Quartet  
WKBH-Star Revue  
WKBH-Rapid Ad  
WLS-P-X Ranch  
WMBD-Barn Dance Show  
WROK-Carl G. Westerdahl, talk  
WSUI-Headline News  
WTAQ-Al Michel's Sport Wheel  
**7:15**  
KWK-Feature Parade  
WCFL-Keep in Time  
WFAM-Amer. Family Robinson  
WIND-Tommy Ott, organist  
WKBH-Gaslight Harmonies  
WKBH-News from the State Capitol  
WSUI-Wesley Players  
WTAQ-House of Peter MacGregor  
**7:30**  
CBS-Professor Quiz, with Bob Trout (Noxzema): WFBM WJR KMOX WCCO WBBM WHAS (also KNS KSL at 11 p.m.)  
MBS-Dance Orch.: WMT  
NBC-Fred Waring's Orch.: (Bronno-Quinn): KSD WHO WTMJ WTAM WIRE WMAQ (sw-9.53) (also at 11 p.m.)  
NBC-Original Play: (sw-11.87)  
WBOW-Aloha Land  
WCFL-Ports of Call  
WFAM-Varsity Drag  
WGN-Concert Orch.  
WIBA-Gems of Melody  
WIND-News  
WISN-Pop Concert

WKBH-Bordertown Barbecue  
WKBH-Music As You Like It  
WLS-Barn Dance Party  
WLW-Barn Dance  
WOC-Maple Leaf Quartet  
WROK-Freepost Studios  
WTAQ-Symphony in Swing  
**7:45**  
KWK-Don't You Believe It  
WBOW-The Central Singers  
WIBA-News  
WIND-Dance Orchestra  
WKBH-Music as You Like It  
WOC-Tempos in Swing  
**8:00**  
NBC-Alka-Seltzer National Barn Dance; Henry Burr; Hoosier Hot Shots; Uncle Ezra; Maple City Four; Joe Parsons; Lucille Long; Joe Kelly, m.c.; Guests: WTCN KWK WLS WLW WIBA WTMJ WMT (sw-11.87) (also at 10 p.m.)  
CBS Men Against Death, drama: WFBM WKBH WBBM WKBH WSBT WISN WTAQ WHAS (sw-9.65)  
The work of Dr. Joseph Goldberger in fighting pellagra will be dramatized.  
More detail on page 5.  
NBC-Vox Pop; Park & Wally with Graham McNamee (Kentucky Club Tobacco); WIRE WTAQ WMAQ WMAQ (sw-9.53)  
The program will originate in the lobby of the Hotel New Yorker.  
Hawaii Calls: WGN  
The province of Alberta, Canada, will be saluted.  
KMOX-Drama Time with Bert Lytle!!  
KOA-String Time  
WBOW-Sweet & Swing  
WCCO-Country Party  
WCFL-To be announced  
WHO-Iowa Barn Dance Frolic  
WIND-Montparnasse Forum  
WJR-Four Stars Tonight  
WOC-N. W. Turner Hall Dance  
WROK-Freepost Studios  
**8:15**  
KMOX-To be announced  
WJR-Vocal Varieties  
WKBH-Music in a Sentimental Mood  
**8:30**  
CBS-Doris Rhodes, songs: (sw-9.65)  
CBS-Saturday Night Serenade (Pet Milk); Mary Eastman, sop.; Bill Perry, trn.; Gus Haugen's Orch.: WBBM WJR WFBM WOC WHAS KMOX WMBD  
NBC-America Dances: WTAQ KOA WMAQ WBOW WIRE (sw-9.53)  
KSD-Community Forum  
WCCO-Pine Corners Social  
WGN-News: Sports  
WIND-Law of Life  
WISN-Echoes of Stage & Screen  
WKBH-Supper Club  
WKBH-Dance Orch  
WSBT-Concert Time  
WTAQ-News  
**8:45**  
CBS-Deep River Boys: (sw-11.83)  
WGN-Little Jack Little's Orch.  
WIND-Henry Senny's Orch.  
WTAQ-Club Normandie Entertains  
**9:00**  
CBS-Lucky Strike Hit Parade with W. C. Fields in Sketch; Al Goodman's Orch.; Fredda Gerson & Buddy Clark, vocalists; Songsmith Quartet; Guests: WSBT WKBH WISN WCCO WMBD WFBM WBBM KMOX WTAQ WHAS WJR WOC WKBH (sw-9.65)  
NBC-America Dances: KSD (sw-9.53)  
MBS-Plantation Party (Bugler Cigarettes): WLW WGN  
NBC-Symphony Orch.: Arturo Toscanini, cond.; Samuel Chotzinoff, commentator: WIBA WMT WIRE WTMJ WMAQ KWK WBOW (sw-11.87)  
Music detail on page 9 this week.  
KOA-Sterling Young's Orch.  
WCFL-Insurance Talk  
WIND-Charlie Agnew's Orch.  
WLS-Barnyard Jamboree  
WROK-Studio Party  
**9:15**  
WCFL-To be announced  
WIND-Eddie Neibaur's Orch.  
WMAQ-Morning Jubilee  
**9:30**  
NBC-Fats Waller's Orch.: WMAQ KSD (sw-9.53)  
MBS-Col. Merriwether's Minstrels: WLW  
KOA-Light on the West  
WCFL-Make Believe Danceland  
WGN-Tiny Hills' Orch.  
WIBA-Chib Chanticleer  
WIND-Walkathon  
WLS-Open House, Variety Prgm.  
WROK-George Cerwin's Orch.  
WTAM-Star Gazer's Club

**9:45**  
CBS-To be announced: WKBH WOC WTAQ WKBH WJR WSBT WBBM WFBM WISN WMBD (sw-9.65)  
NBC-Symphony Orch.: Arturo Toscanini, cond.: WIBA WMAQ  
NBC-Fats Waller's Orch.: WTAM News: WROK WIND  
KMOX-France Laux, sports  
WCCO-To be announced  
WHAS-Kentucky Play Party  
**10:00**  
NBC-Alka-Seltzer Barn Dance: KOA WTCN WBOW (also see 8 p.m.)  
NBC-Francis Craig's Orch.: KSD (sw-9.53)  
CBS-Gen. Miller's Orch.: WTAQ WISN WBBM  
MBS-Yar Concert Orch.: WGN News: WOC WKBH WMBD WJR WFBM WSBT  
KMOX-Interviews with G. B. Norris  
WCCO-Lani McIntyre's Orch.  
WIND-Let's Dance  
WJJD-Sons of the Pioneers  
WKBH-News: Music  
WLS-Barn Dance Varieties  
WLW-Paul Sullivan, news  
WTAM-Paul Burton's Orch.  
**10:15**  
CBS-Glenn Miller's Orch.: WFBM WKBH WKBH KMOX WBBM WOC WJR WSBT  
NBC-Symphony Orch.: Arturo Toscanini, cond.: WMAQ WIBA  
NBC-Francis Craig's Orch.: WLW News: WHO WIRE  
Dance Orch.: WIND WMBD  
WGN-Little Jack Little's Orch.  
WLS-Illyltoft Party  
**10:30**  
CBS-Charles Baum's Orch.: WKBH WSBT WFBM WTAQ WOC WJR WISN WKBH (sw-6.17)  
NBC-Lou Breese's Orch.: WMAQ WHO KSD WLW WTAM (sw-9.53)  
MBS-Tommy Dorsey's Orch.: WIRE  
KMOX-H. W. Flannery, news  
KWK-Ray Schmidt, Sports  
WBBM-News with Todd Hunter  
WCCO-Rollie Johnson  
WCFL-Herr Louie & the Weasel  
WGN-Hal Kemp's Orch.  
WHAS-Dance Band  
WIBA-Club Chanticleer  
WIND-Mark Fisher's Orchestra  
WLS-Nat'l Barn Dance  
WMBD-Sports: Program Review  
WMT-News  
WTMJ-Today's Events: Last Word in Sports  
**10:45**  
CBS-Charles Baum's Orch.: WMBD  
MBS-Hal Kemp's Orch.: KWK WMT  
KMOX-Old Fashioned Barn Dance  
KWK-Peter Pillar's Orch.  
WBBM-Henri Gendron's Orch.  
WCO-Dean Hudson's Orch.  
WCFL-Walkashow  
WIBA-Hommel's Hollywood  
WIND-Henry Senny's Orch.  
WTMJ-Rhythm Time  
**11:00**  
MBS-Jimmy Lunceford's Orch.: WGN KWK WIRE WMT  
NBC-Larry Clinton's Orch.: WCFL WIBA (sw-6.14)  
NBC-Jan Savitt's Orch.: KSD WTAM WHO  
NBC-Fred Waring's Orch. (Bronno-Quinn): KOA KFI (also see 7:30 p.m.)  
CBS-Kay Kyser's Orch.: WMBD WISN WKBH WBBM WSBT WFBM WHAS WTAQ (sw-6.17)  
WBOW-Leo Baxter's Orch.  
WIND-Charlie Agnew's Orchestra  
WJR-Lani MacIntyre's Orch.  
WKBH-Weather  
WLW-Moon River, Poems, Organ  
WMAQ-Earl Hines' Orch.  
WOC-Bill Voss' Fun Club  
NBC-Avalon Time with Red Foley; Kitty O'Neill; Neighbor Boys; Del King; Chorus & Orch.: KOA KFI (also see 6 p.m.)  
End of Saturday Programs

Log of Short-Wave Stations Whose Programs Are Listed

Log of Short-Wave Stations Whose Programs Are Listed		
(Megacycles or thousands of kilocycles shown)		
CCCH. Cuba	9.43	JZJ, Japan 11.80
COCQ. "	9.725	OLR5A, Czechoslovakia 9.55
COGF. "	11.805	OLR4A, " 11.84
CSW7. Portugal	9.7	OLR4B, " 11.76
DJB. Germany	15.20	OLR5A, " 15.33
DJC. "	6.02	OLR5B, " 15.32
DJD. "	11.77	OZF, Denmark 9.52
DJL. "	15.11	PCJ, Holland 9.59, 15.27
DJO. "	11.795	PHI, " 17.775
DJP. "	11.855	RAN, U.S.S.R. 9.60
DJZ. "	11.80	REL, " 15.0
EA43. Canarias	7.50	RNE, " 12.01
EAC. Spain	9.855	RV59, " 6.00
EAR. "	9.49	SBP, Sweden 11.705
EA9AH. Spanish Morocco	14.05	SPD, Poland 11.55
GSA. England	6.05	SPW, " 13.62
GSE. "	9.51	TPA2, France 15.12
GSG. "	9.58	TPA3, " 11.77
GSD. "	11.75	TPA4, " 11.88
GSE. "	11.86	TPB7, " 11.81
GSG. "	15.74	VK2ME, Australia 9.55
GSH. "	17.79	VLR, " 9.58
GSI. "	21.47	VUD2, India 9.51
GSL. "	15.26	VUD3, " 15.16
GSO. "	21.58	W1KAL, Boston, Mass. 6.0
GSP. "	6.11	YSD, El Salvador 7.89
HAS3. Hungary	15.37	YV5RC, Venezuela 5.9
HAT4. "	9.12	ZBK2, China 9.52
HBJ. Switzerland	14.535	ZIK2, British Honduras 10.4
HBL. "	9.34	ZLK, St. Kitts 6.385
HBO. "	11.402	ZRK, So. Africa 9.61
HBP. "	7.80	ZRM, S.S. Kanimbla 6.0
HH2S. Haiti	9.855	2R03, Italy 9.631
HJ7AB. Colombia	9.63	2R04, " 11.8
HP5A. Panama	11.7	
HP5J. "	9.60	
HS6PJ. Siam	15.23	
HS8PJ. Italy	9.51, 19.02	
IQY. Italy	11.676	
IRF. "	9.83	
JDY. Kwantang	9.925	

Short-wave programs of American stations are shown along with the regular listings beginning on page 20. These are indicated, for example, by (sw-11.87) in parentheses following a program listing. This means that on 11.87 megacycles the same program may also be heard over an American short wave station. Please note that foreign stations do not always adhere precisely to their announced program schedules.

News Broadcasts

Daily—12:35 a.m., JZJ; 4:50, GSD, GSE, GSF, GSO, GSP; 7:45, JDY; 8:30, GSF, GSG, GSH, GSE, GSJ; 8:55, JZJ; 11, GSD, GSE, GSF, GSG, GSH, GSJ; 1 p.m., GSA, GSD, GSG, GSI; 3:10, TPA3; 4:15, GSA, GSB, GSD, GSO, GSP; 4:30, OLR4A or OLR4B; 4:45, EA9AH-6, HP5A; 7, EA9AH, HP5J, RAN, RKI; 7:30, 2R04, IRF, IQY, EAQ; 7:40, GSB, GSC, GSD, GSL, GSO; 8, EAJ43; 8:05, JZJ; 8:15, DJB, DJD, DJO; 8:45, EAQ; 9:45, CJRO, CJRX; 10:30, DJB, DJD, DJO, GSB, GSC, GSD, GSL; 11, TPA4, TPB7.  
Daily except Sundays—7:30 a.m., VLR.  
Mon., Tues., Wed., Thurs., Fri.—9:50 p.m., OLR4A, OLR5A.

Sunday, November 20

\*3 a.m.—English transmission from Moscow; RV96 (15.175)  
\*7 a.m.—Overseas hour (Eastern U. S.); JZJ  
\*8 a.m.—Overseas hour (South Seas); JZJ  
\*8 a.m.—Variety program: DJL  
\*8 a.m.—International church: COCQ  
10:45 a.m.—League of Nations broadcast: HBH (18.48)  
\*12:45 p.m.—Rio de Oro Marimba Band: TGWA (15.17)  
\*1:30 p.m.—Italian news: W3XL (17.78)  
1:40 p.m.—Iceland hour: TFJ  
\*2 p.m.—German news: W3XL (17.78)  
\*2:30 p.m.—Experimental broadcasts from Turkey: TAP (9.465)  
\*3 p.m.—French news: W3XL (17.78)  
4:20 p.m.—War news in English: EA9AH  
\*5 (& 7) p.m.—Portuguese news: W3XL (17.78)  
\*6 (& 8) p.m.—Spanish news: W3XL (17.78)  
\*6 p.m.—Program from Portugal: CSW7  
\*6:15 p.m. (ex. Sat)—Morning Express: PCJ (15.22)  
\*6:45 p.m.—Spanish news: W2NE (11.83)  
\*7 p.m.—Soviet program: RAN RKI  
\*7:30 p.m.—English news: 2R03 IRF IQY  
7:45 p.m.—Opera, "Lucrezia," 2R03 IRF IQY  
\*8 p.m.—Experimental program from Switzerland: (9.535)  
\*8 p.m.—Overseas hour (Eastern America): JZK  
\*8 p.m.—Nationalist program for North America: EAJ43  
\*8:15 p.m.—English news: DJB DJD DJZ  
\*8:30 p.m.—Program from India: VUD3 (15.16)  
\*8:30 p.m.—Jamaica on the Air: HH2S (9.555)  
\*8:30 p.m.—Spanish news: GSB GSO  
\*8:45 p.m.—Portuguese news: GSB GSO  
\*9 p.m.—Program from Miami, Florida: W4XB (6.04)  
\*9:30 p.m.—North American broadcast: TPB7  
\*9:30 p.m.—Danish program for North America: OZF  
\*10 p.m. (ex. Mon)—Friendship hour: HC1JB (14.43) HC2JB (12.46)  
\*10:15 p.m.—English transmissions: RNE (12)  
10:30 p.m.—Bucaramanga Mild Coffee Hour: HJ7ABJ  
\*10:55 p.m.—English news: YNLF (6.76)  
\*11 p.m.—English news: TPB7 TPA4  
\*11:45 p.m. (ex. Sat)—Program from South Africa: ZRK  
\*12 mid.—Program from Melbourne, Australia: VLR3 (11.88)  
\*12:30 a.m.—Overseas hour (West Coast): JZJ

Key to Symbols Used: \*Daily; †Week Days; ‡Monday, Wednesday, Friday; §Monday, Thursday, Friday; ¶Wednesday, Saturday.

# On Short Waves

Edited by Chas. A. Morrison

President, International DX'ers Alliance

Times given are EST. For CST subtract 1 hour; MST, 2 hours; PST, 3 hours

**I**TALY'S new imperial short-wave center at Prato-Smeraldo, near Rome, was officially inaugurated on October 31. Four new transmitters, two with a power of 100,000 watts each and two with a power of 50,000 watts each, are in operation. The 100,000-watt transmitters will probably utilize the following frequencies: 15.19, 15.3, 17.82 and 21.56 megs, while the 50,000-watt transmitters will operate on 11.81, 11.67, 9.67 and 9.635 megs. A vast network of twenty-two separate directional antennae spreads over the Center's grounds. As many as five of these beams can function simultaneously on any frequency. Programs in Arabian, Bulgarian, Danish, English, Esperanto, French, German, Greek, Hungarian, Yugoslavian, Rumanian, Russian, Spanish, Turkish and Italian are being broadcast at regular intervals throughout the day, from 4:40 a.m. to 9 p.m. EST. The American Hour is still being heard daily from 7:30 to 9 p.m. EST, but on a revised frequency of 9.635 megs. This period is also broadcast on 9.83 and 11.67 megs.

*E. F. McDonald, president of the Zenith Radio Corporation, is not convinced that television is as yet ready for home reception. However, a Zenith television station is nearing completion in Chicago, and experimental television receivers will then be placed in the hands of a few engineers and experimenters for preliminary reception tests.*

The new Norwegian short-wave station (Norsk Rikskringkasting), was inaugurated on October 30. Special programs for Norwegians living abroad are being broadcast nightly from 8 to 9 and from 10 to 11 p.m. EST, on a frequency of 9.526 megs. These broadcasts consist of songs, music, talks and news commentaries, in Norwegian. It is improbable that these programs will be received in North America with W2XAF of Schenectady, N. Y., operating only four kilocycles away on 9.53 megs. The Norwegian station should shift to a clear channel. . . A 60,000-watt short-wave station will be put into

operation in Lithuania at the beginning of next year.

*According to Herman Orlaw of Vancouver, B. C., Canada, the new Khabarovsk, U. S. S. R. stations, RV69 (6.045), and RFN (6.83), are being heard daily from 2:30 to 10 a.m. EST. A new Moscow station is also being heard with loud signals on 9.52 megs, from 4 to 9 p.m. EST. After 6 p.m. EST the station works in parallel with RAN (9.6).*

**SHORT-WAVE SHORTS:** W1XD, a fifteen-watt Submarine Signal at Boston, Mass., has been licensed to operate on 1.614, 2.398, 3.492 and 4.797 megs. . . The Australian DX Club reports that PK6XX, base-camp station of the Archbold Expedition at Hollandia, Dutch New Guinea, contacts the advance party daily at 2:30 a.m. EST, on a frequency of 6.52 megs. The advance party uses portable five-watt transmitters. . . Robert Walsh of New York City writes that the new 2,000-watt transmitter at Moydrum, near Athlone, Ireland, is completed, and will radiate initial tests as soon as official frequencies for the station have been fixed by the International Broadcasting Union. . . W3XL is the new call for the NBC station operating on the frequency of 6.1 megs. . . The Director of All-India Radio at Delhi, India, writes that it is indebted for valuable data regarding its station's performance furnished by RADIO GUIDE readers, but suggests that reports should be more detailed, since with the meager information sometimes furnished by listeners it is quite difficult to forward a verification.

*Eric Butcher of San Juan, Puerto Rico, writes that a new station located at Pointe a Pitre, Guadeloupe, French West Indies, is being heard nightly near 6 p.m. EST, on a frequency of 7.2 megs. All announcements are made in French. . . Japan's overseas broadcasts for North America are now being radiated only over JZJ (11.8), daily as follows: From 12:30 to 1:30, 7 to 7:30 a.m. and 8 to 8:30 p.m. EST.*



Listeners to the German short-wave stations DJB and DJD will hear a dramatization of the history of Cochem Castle on the Mosel (above), Monday at 5 p.m. EST, 4 p.m. CST, 3 p.m. MST, 2 p.m. PST

## Monday, November 21

8 a.m.—Visit of King Leopold to Amsterdam: PHI  
88 a.m.—Program from Hong Kong: ZBW3  
88 a.m.—Siamese program: HS6PJ (15.23)  
†10:30 a.m.—Program from the Vatican: HVJ (15.12)  
12:20 p.m.—The Alphas: GSG GSI  
§§3:45 p.m.—French mail bag: W3XL (17.78)  
†4 p.m.—Broadcast from St. Kitts: ZIZ  
†4 p.m.—English transmissions: RNE (12)  
†4 p.m. (ex. Sat.)—Portuguese news: W2XE (11.83)  
†5 p.m.—Monitor news: W1XAL (11.79)  
5 p.m.—Drama, Cochem Castle: DJB DJD  
6 p.m.—Cleveland Radio Club Broadcast from Martinique: Radio Martinique (9.705)  
6:30 p.m.—English program from Martinique: Radio Martinique (9.705)  
†6:45 p.m.—Sports review: W2XAF (9.53)  
†7:15 p.m.—Today in Germany: DJB DJD  
†7:55 p.m. (ex. Sat.)—North American program: OLR4A OLR5A  
8 p.m.—Brazil on the Air: PSH (10.22)  
8:30 p.m.—2RO's mail bag: 2R03 IRF IQY  
8:45 p.m.—Ketty Mago, and Sinfonietta Flava: YV5RC  
9:30 p.m.—Special Broadcast for Missouri: DJB  
†9:30 p.m. (ex. Sat.)—Amateur hour: YV5RC  
†9:50 p.m. (ex. Sat.)—English news: OLR5A  
10 p.m.—Guatemalan program: TGWA  
10:30 p.m.—Central European Review of Affairs: OLR4A OLR5A

## Tuesday, November 22

8 a.m.—Visit of King Leopold to Amsterdam: PHI  
10:15 a.m.—Variety program, "Steamboat": GSF  
3 p.m.—Two Musical Plays by Noel Coward, "Red Peppers" and "Family Album": GSG  
4:35 p.m.—Symphony concert: GSD GSP  
6:20 p.m.—"Topics of the Day," Sir Frederick Whyte: GSC GSD GSL  
7 p.m.—Budapest program: HAT4  
7:10 p.m.—Technical tips for the radio fan: DJB  
7:45 p.m.—Empire notes: 2R03 IRF IQY  
8 p.m.—Tuesday Symphonies: 2R03 IRF IQY  
9 p.m.—International DX'ers Alliance Broadcast from Ecuador: HC2RL (6.635)  
10:05 p.m.—Arnold Goldsbrough, organ: GSC

## Wednesday, November 23

8:15 a.m.—Avro Chess Tournament: PHI  
11:40 a.m.—"World Affairs," H. Wickham Steed: GSF GSG GSJ  
2 p.m.—BBC Variety Orchestra: GSG GSP  
3:15 p.m.—BBC Symphony Concert; BBC Symphony Orchestra, Conducted by Sir Adrian Boult: GSG GSP  
4:35 p.m.—Dance Cabaret: GSD GSP  
6 p.m.—Folk dances: DJB DJD  
6:30 p.m.—Program from Martinique: Radio Martinique (9.705)  
7 p.m.—Budapest program: HAT4  
7:30 p.m.—North American Hour from St. Kitts: ZIZ  
8 p.m.—Violin Recital by Bratza: GSC GSD GSL  
†8 p.m.—Program from Sweden: SBP  
8:40 p.m.—Medley of music and songs: OLR4A  
10:30 p.m.—SWL Chatterbox: W8XWJ (41)

## Thursday, November 24

9 a.m.—Sale of stamps: GSF GSG GSJ  
10 a.m.—PLAY, "Florence Nightingale": GSF  
12:20 p.m.—Canada Speaks: GSG GSI  
6:20 p.m.—Chamber music series: GSC GSD GSL  
7:15 p.m.—Rhapsody Hour: W3XL (17.78)  
7:45 p.m.—Opera selections: 2R03 IRF IQY  
8:15 p.m.—A Talk in English by Fumitaka Konoye: JZJ  
9 p.m.—National Radio Club Broadcast from Costa Rica: TI4 NRH  
9:15 p.m.—In honor of Thanksgiving Day: DJB  
10:50 p.m.—At the Black Dog: GSC GSD GSL  
12:15 a.m.—Voice of Hawaii: KQH (14.92)

## Friday, November 25

8:15 a.m.—Rhythm and Romanticism: PHI  
10:30 a.m.—Violin recital by Samuel Kutcher: GSF GSG GSJ  
2 p.m.—BBC Empire orchestra: GSG GSP  
2:30 p.m.—Opera, "I Pagliacci": GSG GSP  
5 p.m.—News: LRA (18.115-9.69)  
6 p.m.—Budapest program: HAT4  
7:45 p.m.—Guest night: 2R03 IRF IQY  
8 p.m.—Excerpts from "Madame Butterfly": GSC  
8:30 p.m.—Mail box: W1XAL (6.04)  
9:30 p.m.—Sketch, "The Last Song": DJB DJD  
10:50 p.m.—Songs of the Sea: GSC GSD GSL

## Saturday, November 26

8 a.m.—New Hippodrome Orchestra: GSF GSG  
10:15 a.m.—Football; Birmingham vs. Portsmouth: GSF GSG GSJ  
12:30 p.m.—Harry Roy's band: GSG GSI  
1:30 p.m.—Plantation songs: GSG GSI  
2 p.m.—Rugby; Oxford vs. London Scottish and Cambridge vs. United Services: GSG GSP  
2:30 p.m.—In Town Tonight: GSG GSP  
3 p.m.—Sing-song: GSG GSP  
5:15 p.m.—At the Theater: GSD GSP  
7:45 p.m.—German Artists: DJB DJD DJZ  
8 p.m.—The Lecuona Cuban Boys: GSC GSD  
8 p.m.—Hour of Costa Rica: TIPG (6.41)  
9 p.m.—Dance music: YV5RC  
9:15 p.m.—Club of Nations: DJB DJD DJZ  
10 p.m.—Opera: OAX4J  
12 mid.—Voice of Hawaii; Native soloists and instrumentalists: KQH (14.92)

## NOISE and AERIAL ELIMINATOR

only \$1.00 Postpaid!



Eliminate your old aerial! Make your radio complete in itself and movable anywhere. Simply plug in our aerial eliminator. Why bother with troublesome messy appearing wires? Insure yourself of getting maximum radio broadcasting reception on long or short wave bands and minimum static interference. GUARANTEED. Try it for five days. If not absolutely satisfied return and your money will be refunded. Note: Will not operate on battery or auto radios. SEND NO MONEY. Simply pay Postpaid \$1.00 plus few cents postage or we will send postpaid for one dollar bill. UNITED PRODUCTS CO., 1612 W. 87th St., Dept. 301, Chicago.

### ELECTRIC ARROW DRY SHAVERS

2.99 POSTPAID

Easy to use—no blades—no lather—no brush. Will not cut, pinch or pull on beard. Cuts all types of beards quickly and smoothly. Gets in those tough places around the ears, lips, nostrils and chin. Requires no oiling or adjusting. Double speed—self starting. GUARANTEED TWO YEARS against defects in parts and workmanship. Operates on A.C. For A.C. and D.C. Model 85c extra. Comes complete with cleaner, guarantee and instructions for only \$2.99 Postpaid! C.O.D. \$2.99 plus charges. An ideal Christmas gift.

John Allis, P. O. Box 176, M., Clemens, Mich.

## FALSE TEETH

SAVE 90 DAYS' TRIAL OR MORE

If you need teeth, but do not care to spend much money, my pleasant economical method is what you want. My guarantee plan gives you 3 months trial to see how they fit and look. Your money back if not perfectly satisfied any time during 90 days' trial. I have thousands of satisfied customers wearing my dental plates made by mail. My Special Method is founded on 30 YEARS' EXPERIENCE.

SEND NO MONEY

Write TODAY for FREE booklet and material.  
DR. CLEVELAND 503-05 Missouri Ave.  
Dental Laboratory, Dept. 103-R, E. St. Louis, Ill.

### For Your Radio

## World's Master of Airways

### MIRACLE RADIO CONTROL

Marvelous — Unbelievable

For long and short wave amateur, police & ship calls, etc.—no fade out, foreign stations, clear and loud, in use two years from coast to coast; nothing like it on the market; easy to attach to radio. List price \$4.75. Ten day trial; absolute satisfaction guaranteed or your money back. We will ship C.O.D. plus postage. Cash with order shipped prepaid. Special factory adv. price. . . . \$2.85

MIRACLE MFG. CO., Conshohocken, Pa.

### All Repo-ted Relief From

## ASTHMA ATTACKS

Here are names of only a few of hundreds of men and women who thanked NACOR for blessed relief from Asthma attacks. If you suffer, you not learn about this 21-year-old medicine? Write today for your copy of interesting book. Send no money. It's FREE!

NACOR, 8813 State Life Bldg., Indianapolis, Indiana

## PANTS MATCHED TO ANY SUIT

Wear your coat and vest twice as long with trousers matched expertly from over 100,000 patterns. Pants are hand tailored to your measure. Guaranteed to fit. Send a piece of cloth or vest TODAY for FREE SAMPLE of the best match obtainable. Write to AMERICAN MATCH PANTS COMPANY DEPT. 1-DS, 6 W. RANDOLPH ST., CHICAGO, ILL.

### OPPORTUNITY BROADCAST!!

#### MONEY FOR YOU IN PRIZE CONTESTS

Contests are on the level, you CAN win, but you must know HOW. CONTEST MAGAZINE has helped thousands; it will help YOU. Biggest, best and most widely circulated contest medium in the field today.

SEND US ONE DOLLAR, NOW, TODAY

We will send you the next live, big issues and give you our big, valuable thirty six page book of WINNING SECRETS FREE and postpaid.

FREESE PUBLICATIONS, P.O. Drawer G, UPLAND, INDIANA

### GENUINE WALNUT CABINET

## NEW! Sensational! MIDGET POCKET RADIO

Comes complete—ready to use. No batteries, tubes or electrical connections needed. Beautiful tone, clear reception. Guaranteed. Works immediately. Use anywhere in bed, office, hotel, etc. Not a Toy. A practical set that will bring you music, sports, announcements, etc. Genuine Walnut Cabinet. Send No Money! Postman \$2.95 plus few cents postage. On cash order, we pay postage. American Leader, 1606 W. 78th St., Dept. 2429, Chicago (Attractive proposition for agents.)

For the most complete programs ever published get

## Radio Guide

On sale at all newsstands every Thursday

## FOOTBALL BROADCASTS

### Sunday, November 20

For CST subtract 1 hour; MST, 2 hours; PST, 3 hours

Chicago Bears vs. Brooklyn (2:15 p.m. EST): WJJD

Chicago Cardinals vs. Detroit Lions (3 p.m. EST): WIND

New York Giants vs. Green Bay Packers (2 p.m. EST): WJMS WTMJ

San Francisco at Gonzaga (1:45 p.m. PST): KGA KYA

### Thursday, November 24

#### East

Where no time is given the games will start at approximately 2 p.m. EST; 1 CST; 12 noon, MST; 11 a.m. PST

Columbia at Brown (10:45 a.m. EST): WJAR WOR

Cornell at Penn (1:45 p.m. EST): WCAU WPG WORC WHP WGBI WKOK WFBL WGR WHEC WIBX WESG WNBW WOKO KDKA WEEI WMAS WDRC WPRO

Muhlenberg at Albright: WEEU WSAN

Ursinus at F. & M.: WGAL WORK

Villanova at Manhattan: KYW

#### Midwest

Where no time is given the games will start at approximately 2 p.m. CST; 3 EST; 1 MST; 12 noon PST

Chicago Bears at Detroit (Pro) (11 a.m. EST): WJR WIND WJJD

Kansas State at Nebraska: KGNF KOIL KFOR

Kansas U. at Missouri (1:45 p.m. CST): KFRU KMBC WNBH KFKA KBIX WICC WAAB KGFF

Washington U. at St. Louis U.: WIL WEW KMOX

#### South

Where no time is given the games will start at approximately 2 p.m. EST; 1 CST; 12 noon MST; 11 a.m. PST

Arkansas at Tulsa (3 p.m. EST): KTUL KARK

Carnegie Tech at No. Carolina State: WWSW WPTF

Davidson at Wake Forest: WSOC

Furman at Clemson: WFBC

Louisiana Tech at Centenary (2:45 p.m. EST): KWKH

No. Carolina College at Greensboro A. & T. (1:45 p.m. EST): WBIG

North Carolina U. at Virginia U.: WRVA WLVA WSWA WCHV WBTM WDBJ WBT WDNC

Texas A. & M. at Texas U.: WFAA WBAP

Vanderbilt at Alabama: WJRD WBRC WSFA

Washington & Lee at Maryland: WCAO WSAL WJEJ

West Virginia Wesleyan at Marshall (2:15 p.m. EST): WSAZ

William & Mary at Richmond: WRNL

#### West

Where no time is given the games will start at approximately 2 p.m. PST; 3 MST; 4 CST; 5 EST

Colorado at Denver (1:45 p.m. PST): KLZ

Colorado State at New Mexico (1:30 p.m. PST): KOB

Idaho at Utah: KIDO

U. C. L. A. at Southern California: KNX KARN KSFO KROY KOIN KVI KOH KIRO KFPY KGVO KFBF KGAR KOY KGMB

### Saturday, November 26

#### East

Where no time is given the games will start at approximately 2 p.m. EST; 1 CST; 12 noon MST; 11 a.m. PST

Boston College at Holy Cross: WEEI WORC WMAS WDRC KTUL

Navy at Army (1:15 p.m. EST): WJZ WABC WHIO WWL WHAS WTAQ KCRC WAIM KSL KLZ WLBZ WSAR WPRO WSJS WAAB WTAR WKBH KRLD KGFF WMFG WWVA WHLB KDB WDGW WJAS KWKH WGBI WOKO WPAR WSOC WLAC WFBL KVSO KFKA WSBT CKLW WDBO WMBD WSUN KBIX WIBX WJSV

#### South

Where no time is given the games will start at approximately 2 p.m. EST; 1 CST; 12 noon MST; 11 a.m. PST

Auburn at Florida: WIOD WJAX WRUF WSFA WAPI

Baylor at Rice (3:30 p.m. EST): KTRH WACO

Georgia Tech at Georgia (2:15 p.m. EST): WGST WAGA

Marquette at Texas Tech (3 p.m. EST): WISN

Mississippi at Mississippi State: WJDX

Oklahoma at Oklahoma A. & M.: WKY

Pitt at Duke: WDNC WBT WSJS WBIG WCAE WLEU WTBO WCAO WFBG WJEJ WSAL WOR WFBK WRVA WLVA WSWA WCHV WBTM WDBJ WNAC WVIC WEAN WICC WTAG WSAR WNBH WLLH WNLK WSPR WBRY WPG WSYR WCAU WSB WGY WTOC WRDW WGR

Texas Christian at Southern Methodist: WBAP WFAA KGKO KRLD

Tulane at Louisiana State (2:45 p.m. EST): KRMD WSMB WDSU

#### West

Where no time is given the games will start at approximately 2 p.m. PST; 3 MST; 4 CST; 5 EST

Dartmouth at Stanford: KPO KFI KTAR KERN KMJ

Oregon State at Oregon: KORE KOOS KGB KDB

Washington State at U. of Washington (1:45 p.m. PST): KOIN KVI KFPY KIRO

### FREQUENCIES

#### East

KDKA	980	WJEJ	1210
KYW	1020	WJSV	1460
WAAB	1410	WJZ	760
WABC	860	WKOK	1210
WABY	1370	WLBZ	620
WADC	1320	WLH	1370
WBRY	1530	WLEU	1420
WBT	1080	WMAI	630
WBZ	990	WMAS	1420
WCAE	1220	WMCA	570
WCAO	600	WNAC	1230
WCAU	1170	WNBF	1500
WCBA	1440	WNBH	1310
WDEL	1120	WNLC	1500
WDRC	1330	WNYC	810
WEEU	590	WOKO	1430
WEEI	590	WOB	710
WEAF	660	WORC	1260
WEAN	780	WORK	1320
WESG	850	WPAR	1420
WEST	1200	WPRO	630
WFBG	1310	WPG	1100
WFBL	1360	WRC	950
WFIL	560	WRDO	1370
WGAL	1500	WRVA	1110
WGBI	880	WSAN	1440
WGR	550	WSAR	1450
WGY	790	WSAL	1200
WHEB	740	WVJR	1130
WHEC	1430	WSPR	1140
WHN	1010	WSYR	570
WHP	1430	WTBO	800
WIBX	1200	WTIC	1040
WICC	600	WTAG	580
WINS	1180	WWSW	1500
WIP	610		

#### Midwest

CKLW	1030	WHLB	1370
KADA	1200	WIBA	1280
KANS	1210	WIBM	1370
KFAB	770	WIL	1200
KFJM	1410	WIND	560
KFOR	1210	WISN	1120
KFRY	650	WJIM	1210
KFYR	560	WJJD	1130
KGLO	1210	WJR	750
KGNT	1430	WKBH	1380
KMBC	950	WKRC	550
KOIL	1260	WKZO	590
KROC	1310	WLB	760
KSO	1430	WLW	700
K800	1110	WMBD	1440
KSTP	1460	WMFG	1210
KWAA	1350	WMT	600
WBAA	890	WOC	1370
WBS	1430	WOI	640
WBOW	1310	WOOD	1270
WDFA	610	WOSU	570
WDGY	1180	WOVO	1160
WDWS	1370	WREN	1220
WELL	1420	WRNL	880
WEW	760	WSAU	1370
WFAM	1200	WSBT	1360
WFBM	1230	WSUI	880
WFDF	1314	WTAM	1070
WGBF	650	WTAG	1330
WGN	720	WTCN	1250
WHA	940	WTMJ	620
WHI	1230	WVJ	920
WHIP	1480	WXYZ	1240
WHKC	640		

#### South

KARK	890	WGST	890
KBIX	1500	WHAS	820
KCRG	1360	WHIS	1410
KFCB	1300	WIOD	610
KFDM	560	WJAX	900
KFKA	880	WJDX	1270
KGFF	1420	WJRD	1200
KPRC	920	WKY	900
KRLD	1040	WLAC	1470
KRMD	1310	WLVA	1200
KTOK	1370	WMC	780
KTBA	550	WNOX	1010
KTUL	1400	WOL	1490
KVSO	1210	WPTF	680
KWKH	1100	WRDW	1500
WACO	1420	WRNL	880
WAGA	1450	WRTD	1500
WAIM	1200	WRUF	830
WAPI	1140	WRVA	1110
WAVE	940	WSAZ	1190
WBAP	800	WSB	740
WBRC	920	WSFA	1410
WBTM	1370	WSJS	1310
WCHV	1420	WSM	650
WCOA	1340	WSMB	1320
WDAE	1220	WSOC	1210
WDBJ	930	WSUN	620
WDBO	580	WSVA	550
WDNC	1500	WTAR	780
WDSU	1250	WTOC	1260
WFAA	800	WWL	850
WFBC	1300	WVVA	1160

#### West

KDB	1500	KMED	1410
KDON	1210	KMJ	580
KDYI	1290	KNK	1050
KEMO	780	KOB	1190
KERN	1370	KOH	1380
KFBB	1280	KOIN	940
KFRK	1490	KOMO	920
KFI	640	KOOS	1200
KFPY	890	KORE	1420
KFRG	610	KPMC	1550
KFSD	600	KPO	680
KGA	1470	KQW	1010
KGAR	1370	KRKL	1120
KGB	1330	KROY	1210
KGDM	1300	WFO	560
KGHF	1320	KSL	1130
KGMB	1320	KTAR	620
KGR	1330	KTKC	1190
KGU	750	KVEC	1200
KGW	620	KVI	570
KHJ	900	KVOA	1260
KHQ	590	KVOR	1270
KHSL	1260	KWG	1200
KIRO	710	KWSC	1220
KLZ	660		



## STAR ON SKIS!

Smooth going makes him a star performer on skis. Smooth going across your chin makes super-keen Star Single-Edge Blades star performers on your face. Famous since 1880.



## STAR BLADES

FOR GEM AND EVER-READY RAZORS

## Nervous, Weak, Ankles Swollen?

Much nervousness is caused by an excess of acids and poisons due to functional kidney and bladder disorders which may also cause Getting Up Nights, Burning Passages, Swollen Joints, Backache, Circles Under Eyes, Excess Acidity, Leg Pains and Dizziness. Help your kidneys purify your blood with Cystex. Usually the very first dose starts helping your kidneys clean out excess acids and this soon may make you feel like new. Under the money-back guarantee Cystex must satisfy completely or cost nothing. Get Cystex (siss-tax) today. It costs only 3c a dose at druggists and the guarantee protects you.

## Practically TWO RADIOS IN ONE

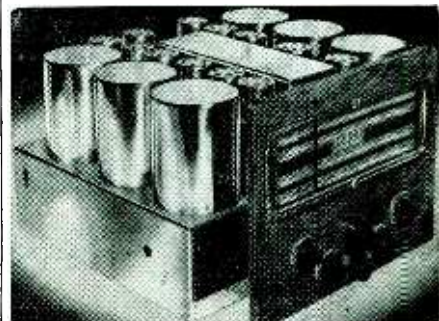

## NEW SCOTT PHANTOM

The ideal receiver for the lover of fine music who demands finest possible tone quality, as well as the DX enthusiast who wants noise-free, globe-circling reception. A separate control provides two degrees of selectivity . . . one broad for high fidelity reproduction; the other razor-sharp for distant reception. Variable sensitivity is so great even finest laboratory testing equipment can hardly measure the extremely weak signals tuned in and amplified with this amazing new receiver.

### "WORLD'S FINEST RADIO"

We believe there is no other receiver in the world today other than the 30 tube Scott Philharmonic that even remotely approaches the Scott Phantom for distance getting properties; its ability to separate stations, its remarkable freedom from electrical interference and static, and its magnificent tonal perfection. Scott Radio Receivers are custom-built by hand, in laboratories, with fine watch precision for performance impossible with production type radios.

### 30 DAYS HOME TRIAL

and budget payments in U. S. A. Guaranteed 5 years. NOT SOLD THRU STORES. Mail the coupon now for liberal, temporary free offer.

### GET SPECIAL OFFER!

E. H. Scott Radio Labs., Inc.  
4476 Ravenswood Avenue,  
Dept. 3177B, Chicago, Illinois

Name .....

Address .....

STUDIOS: Chicago, New York, Buffalo, Detroit, Los Angeles



**I Jumped from \$18 a Week to \$50**  
**-a Free Book started me toward this**  
**GOOD PAY JOB IN RADIO**

**Here's How it Happened**  
 by S.J.E. NAME AND ADDRESS SENT UPON REQUEST



"I had an \$18 a week job in a shoe factory. I'd probably be at it today if I hadn't read about the opportunities in Radio and started training at home for them."

"The training National Radio Institute gave me was so practical I was soon ready to make \$5, \$10, \$15 a week in spare time servicing Radio sets."

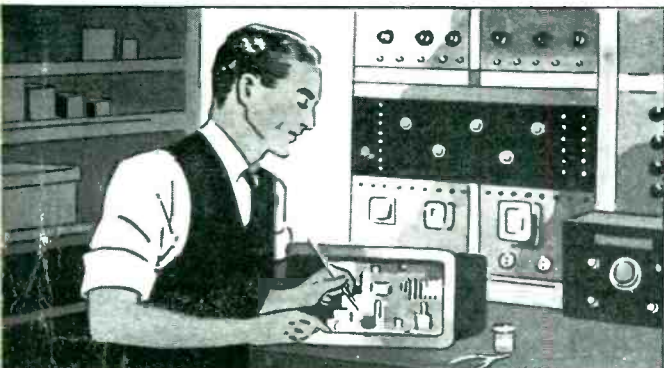

"When I finished training I accepted a job as serviceman with a Radio store. In three weeks I was made service manager at more than twice what I earned in the shoe factory."

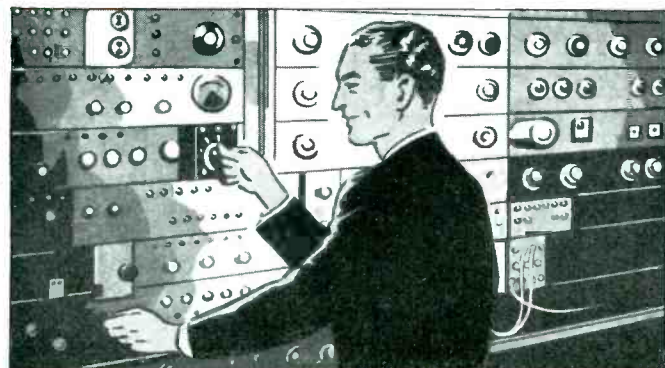

"Eight months later N. R. I. Employment Department sent me to Station KWCR as a Radio operator. Now I am Radio Engineer at Station WSUI. I am also connected with Television Station W9XK."



"N. R. I. Training took me out of a low-pay shoe factory job and put me into Radio at good pay. Radio is growing fast. The field is wide open to properly trained men."



**Find out today how I Train You at Home**  
**to BE A RADIO EXPERT**  
**Many Make \$30, \$50, \$75 a Week**

**J. E. SMITH, President, National Radio Institute**  
 Established 1914  
 The man who has directed the home study training of more men for the Radio Industry than any other man in America.

Radio offers you many opportunities for well-paying spare time and full time jobs. You don't have to give up your present job, leave home or spend a lot of money to become a Radio expert. I'm so sure I can train you at home for a good Radio job that I agree in writing to refund every penny you pay me if you are not satisfied with my training when you finish.

**Get Ready Now for Jobs Like These**

Radio broadcasting stations employ engineers, operators, station managers and pay up to \$5,000 a year. Fixing Radio sets in spare time pays many \$200 to \$500 a year—full time jobs with Radio jobbers, manufacturers and dealers as much as \$30, \$50, \$75 a week. Many Radio Experts open full or part time Radio sales and repair businesses. Radio manufacturers and jobbers employ testers, inspectors, foremen, engineers, servicemen, and pay up to \$6,000 a year. Automobile, police, aviation, commercial Radio, loud speaker systems are newer fields offering good opportunities now and for the future. Television promises to open many good jobs soon. Men I trained have good jobs in these branches of Radio. Read how they got their jobs. Mail coupon.

**Many Make \$5, \$10, \$15 a Week Extra in Spare Time While Learning**

The day you enroll, in addition to our regular Course, I

start sending Extra Money Job Sheets, show you how to do Radio repair jobs. Throughout your training I send plans and directions that made good spare time money—\$200 to \$500—for hundreds, while learning. I send you special Radio equipment to conduct experiments, build circuits. This 50-50 method of training makes learning at home easy, fascinating, practical.

**I Also Give You This Professional Servicing Instrument**

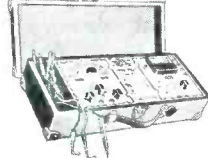

Here is the instrument every Radio expert needs and wants—an All-Wave, All-Purpose, Set Servicing Instrument. It contains everything necessary to measure A. C. and D. C. voltages and current; to test tubes; resistance; adjust and align any set, old or new. It satisfies your needs for professional servicing after you graduate—can help you make extra money fixing sets while training.

**Find Out What Radio Offers You**

Act Today. Mail the coupon now for "Rich Rewards in Radio." It's free to any fellow over 16 years old. It points out Radio's spare time and full time opportunities and those coming in Television; tells about my training in Radio and Television; shows you letters from men I trained, telling what they are doing and earning. Find out what Radio offers YOU! MAIL COUPON in an envelope, or paste on a postcard—NOW!

**J. E. SMITH, President, Dept. 8MT6, National Radio Institute Washington, D. C.**

**MAIL THIS NOW**  
**Get 64 Page Book Free**

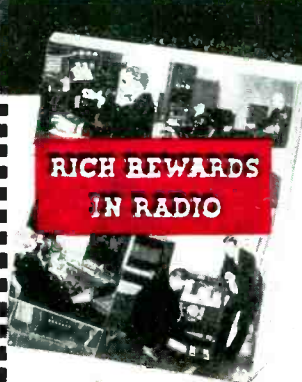

**J. E. SMITH, President, Dept. 8MT6, National Radio Institute Washington, D. C.**

Dear Mr. Smith: Without obligating me, send "Rich Rewards in Radio," which points out spare time and full time opportunities in Radio, and explains your practical method of training at home in spare time to become a Radio Expert. (Please Write Plainly.)

Name.....  
 Age..... Address.....  
 City..... State.....

**The Tested Way to Better Pay**