

COMPLETE PROGRAMS FOR WEEK ENDING AUGUST 20

# RADIO *Guide*

TEN CENTS

AEA87B

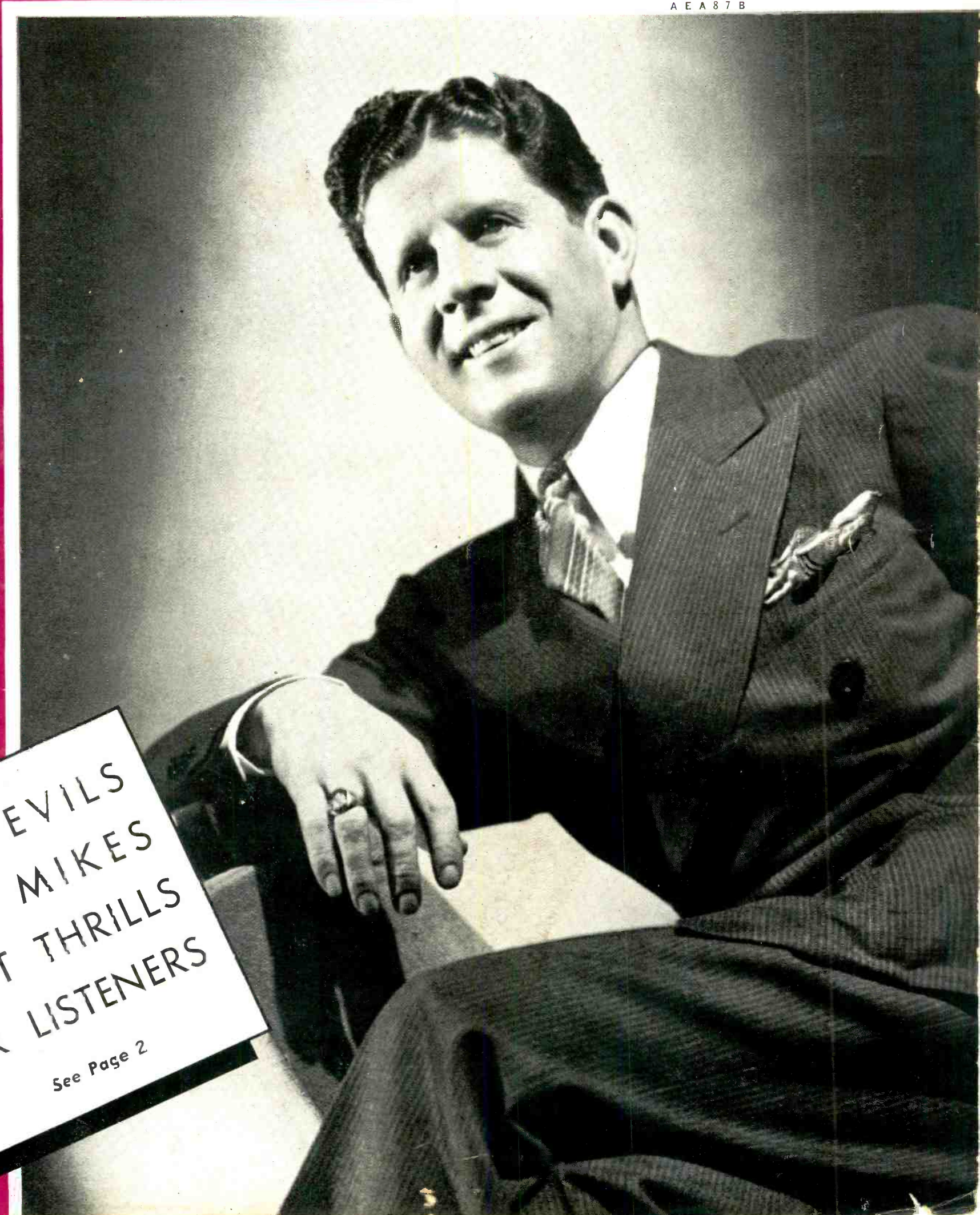

Rudy Vallee  
Brings his  
"Variety Hour"  
to NBC every  
Thursday night

DAREDEVILS  
WITH MIKES  
HUNT THRILLS  
FOR LISTENERS

See Page 2

*RCA Victor offers 32 NEW 1939 models with...*

# ELECTRIC TUNING *for All!*

The only modern kind of radio  
—offers sensational new values  
—thrilling new features!

Now—RCA Victor Electric Tuning at whatever price you want to pay! Last year RCA Victor Electric Tuning Radios at \$150 and

more were snapped up by eager buyers. The public bought nearly as many RCA Victor Electric Tuning Radios as all other forms of electric tuning combined. This year you can get this instantaneous, automatic tuning in fine RCA Victor instruments from about \$20 up! You'll recognize these new RCA Victors as the radio values of a lifetime... Model after model priced from \$20 to \$70

less than comparable models of last year! In stunning new cabinet designs.

See your RCA Victor dealer. He'll demonstrate the extra value in whatever RCA Victor Electric Tuning Model you choose.

You can buy RCA Victor Radios on C. I. T. easy payment plan. Any radio instrument is better with an RCA Victor Master Antenna. \*All prices F. O. B. Camden, N. J., subject to change without notice. For better radio performance—RCA Victor Radio Tubes.



**\$85\***  
RCA VICTOR MODEL 97KG, in the new Console Grand Cabinet... Electric Tuning for 6 stations... Victrola Button... Magic Eye... RCA Victor Metal Tubes.

Get \$25.95 value — in Victor Records and RCA Victrola Attachment — for \$14.95

Victrola Button on your 1939 RCA Victor instantly turns on Victrola Attachment, and brings you a whole world of extra music. Victrola Attachment (list price \$14.95) — also \$9.00 worth of Victor Records, \$2.00 subscription to Victor Record Society Review and membership in Victor Record Society, all yours for \$14.95. Ask your dealer for details of this sensational offer.



*RCA presents the "Magic Key" every Sunday, 2 to 3 P.M., E.D.S.T. on NBC Blue Network*



# RCA Victor

A SERVICE OF THE RADIO CORPORATION OF AMERICA

# Radio Guide

Doubles Your Radio Enjoyment

731 PLYMOUTH COURT  
CHICAGO, ILLINOIS

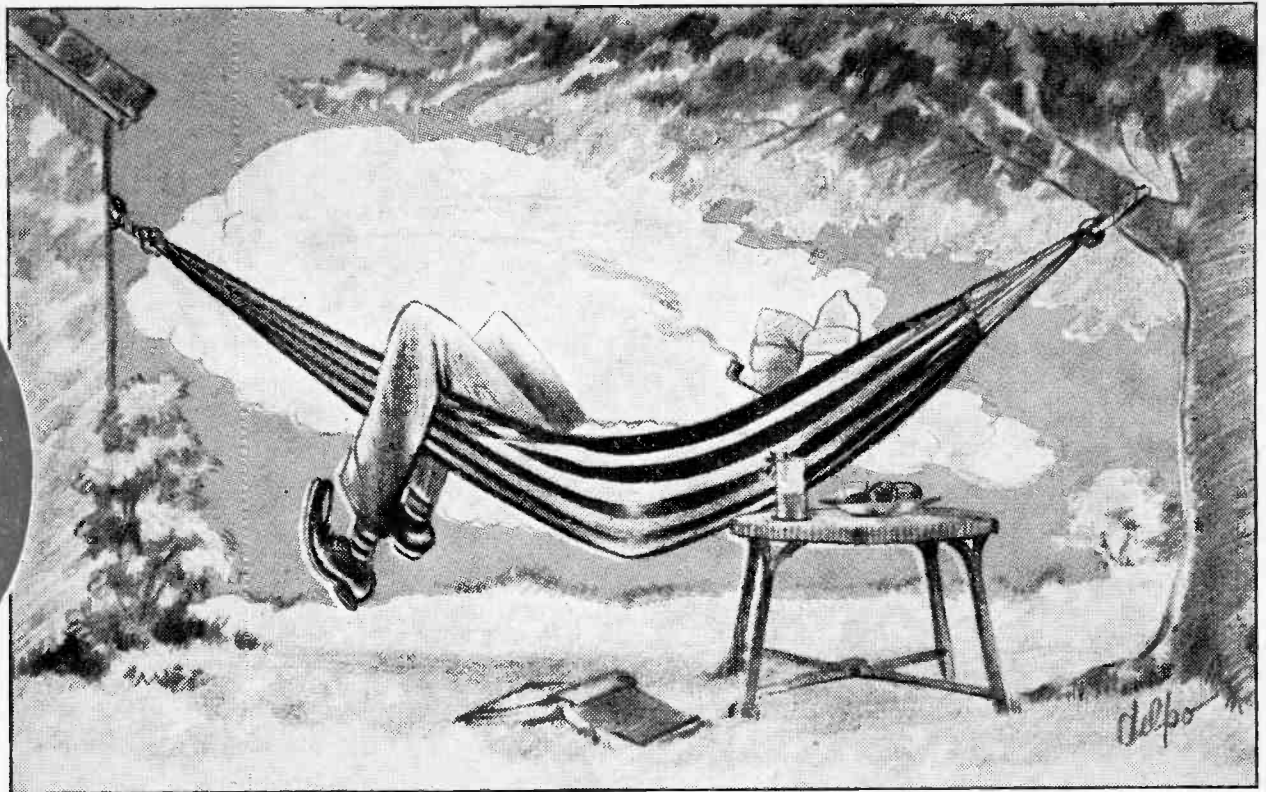

## "Any Kindness I Can Show"

Complaints have reached this department that our stars have let our summer listening go to the bow-wows. Some critics have asserted that all our stars seem to think about when warm weather comes is a long rest.

Which is most unreasonable. Radio celebrities, for all the money they earn and for all the luxury in which they live, are constantly under pressure. Producing a new, enjoyable radio show each week and projecting that program through the microphone into millions of homes burns up strength and nerve force. It is no small accomplishment, as is testified by the few people who are able to do it successfully.

Radio stars deserve their vacations. Bing Crosby has started his. Last week Burns and Allen stopped broadcasting in order to go to Honolulu. These are not shirkers, nor are any of the others who have left the airplanes for a rest.

We know of no group of people who contribute more to our happiness and ask less of us than these radio folk. We know of none who so nearly live up to that difficult maxim which is phrased in these words:

*I shall pass through this world but once.*

*Any good thing that I can do, or any kindness I can show a human being,*

*Let me do it now and not defer it, For I shall not pass this way again.*

## Columbia Answers

Several weeks ago RADIO GUIDE

challenged the networks to join it in a search for better children's programs. From W. B. Lewis, Columbia's vice-president in charge of broadcasts, comes this interesting letter:

July 11, 1938

Dear Mr. Mitchell:

I am sorry to say that our present commitments on children's programs make it impossible for us to enter the contest you propose at this time.

In the first place, we now have scheduled in our children's hour, "Let's Pretend," "Music for Fun," and "The March of Games." In these three programs there is some action, but none of the kind you decry in your editorial. They contain no blood-and-thunder, and do boast a good deal of wholesome humor. They have been carefully designed—as part of a campaign CBS has been carrying on in this direction for more than two years—to entertain and amuse children without getting them into "mental stitches."

From every criterion—mail response, Crossley rating, votes of approval from mothers and teachers—

they are just starting to succeed. It would be eminently unfair to them to announce now that they were to be succeeded by an unknown quantity, even though prompted by equally good motives.

Furthermore, should these present children's programs become sponsored, or for some reason or other leave the air, we are already committed to two excellent script-stories, based on children's classics, for tryout in the children's hour. One of them, incidentally, is humorous in character.

We pledge you we shall continue the policy we started three years ago of trying to popularize with the young audience only such programs as are free from harmful, nerve-wracking blood-and-thunder situations.

—W. B. Lewis.

We like a letter like that. No beating about the bush, no blustering. Instead, a statement and a pledge. We congratulate the Columbia Broadcasting System on its stand and on the high purpose behind their broadcasts for children.

## VOICE OF THE LISTENER

"Dear Sir: My daughter, aged nine, has listened to only one children's program—Kellogg's Singing Lady—consistently, and that for only two years, when she was three and four. Since then we have not been able to listen, partly because our radio was not efficient and then because she was in school. She has heard no others because I felt none were suitable, so I have no actual experience to benefit by.

"If I could turn the radio on at a certain hour and know that she would hear the stories read or dramatized in the same serial form in which I have to read them to her I should be very happy. 'The Secret Garden,' 'Heidi,' 'The Little Lame Prince' (with the evil characters modified and not intensified as in movies), 'Adventures of a Brownie' (read to her at least ten times one year), 'Stories of Saints,' are some of the ones I have read that I in my inexperience see as possibilities of interesting radio material for children.

"I have read her a considerable amount of poetry and think that fine poems from 'Silver Pennies' and 'Ring Around' (ages 3-10) could be put on programs using music as well as they are on adult programs, and I would welcome such a series of broadcasts.

"I admit I do not know the popularity of such programs, their sale value, but I am positive of the real worth of them to all who would listen."  
—Margaret Wakeley (Mrs. L. P.), Boise, Idaho.

"Gentlemen: May I heartily commend your restrictions in respect to the 'braying' of such cacophonists as Dorsey, Calloway, et al. At the same time, questioning the propriety of your mentioning their exhibitions as music (?), of which, presumably, swing and jazz performers have not the faintest conception.

"Indeed, 'swing' music should be 'swung by the neck until dead.'

"My thanks to Mr. Liebling for his efforts to instill into the American people some interest in, and appreciation for, music."—J. D. Williams, Ashland, Kentucky.

## CONTENTS

Between Us	1	Hollywood Showdown	13
The Marines of Radio	2	The United States Army Band	14
Highlights	4	The Shopping Guide	16
The March of Music	6	Puzzle	17
"Romance of Helen Trent"	8	Sunshower	18
Listening to Learn	9	Rambling in Radio	19
People Are the Cwaziest Monkeys	10	Programs	20-35
Airialto Lowdown	11	On Short Waves	36
Facing the Music	12	Summer Contests	37

M. L. ANNENBERG, Publisher

CURTIS MITCHELL, Editor

Vol. 7. No. 44

August 20, 1938

RADIO GUIDE (Trade Mark Registered U. S. Pat. Office). Volume VII, Number 44, Week Ending August 20, 1938. Published weekly by Regal Press, Inc., 731 Plymouth Court, Chicago, Illinois. Entered as second-class matter at the Post Office, Chicago, Illinois, February 24, 1922, under act of March 3, 1879. Authorized by Post Office Department, Ottawa, Canada, as second-class matter. Copyright 1938, by Regal Press, Inc. All rights reserved. Arnold Knise, President; George d'Utassy, General Manager; Curtis Mitchell, Vice-President; Ed Zoty, Circulation Manager. Unsolicited manuscripts should be accompanied by stamped, self-addressed envelope for return. Ten cents per copy in the United States. Subscription rates in the U. S. and possessions and countries of the Pan-American Postal Union: six months, \$2.50; one year, \$4.00. Subscription rates in foreign countries: six months, \$5.00; one year, \$8.00. Remit by postal money order, express money order, or check drawn to order of RADIO GUIDE. Currency sent at subscriber's risk.

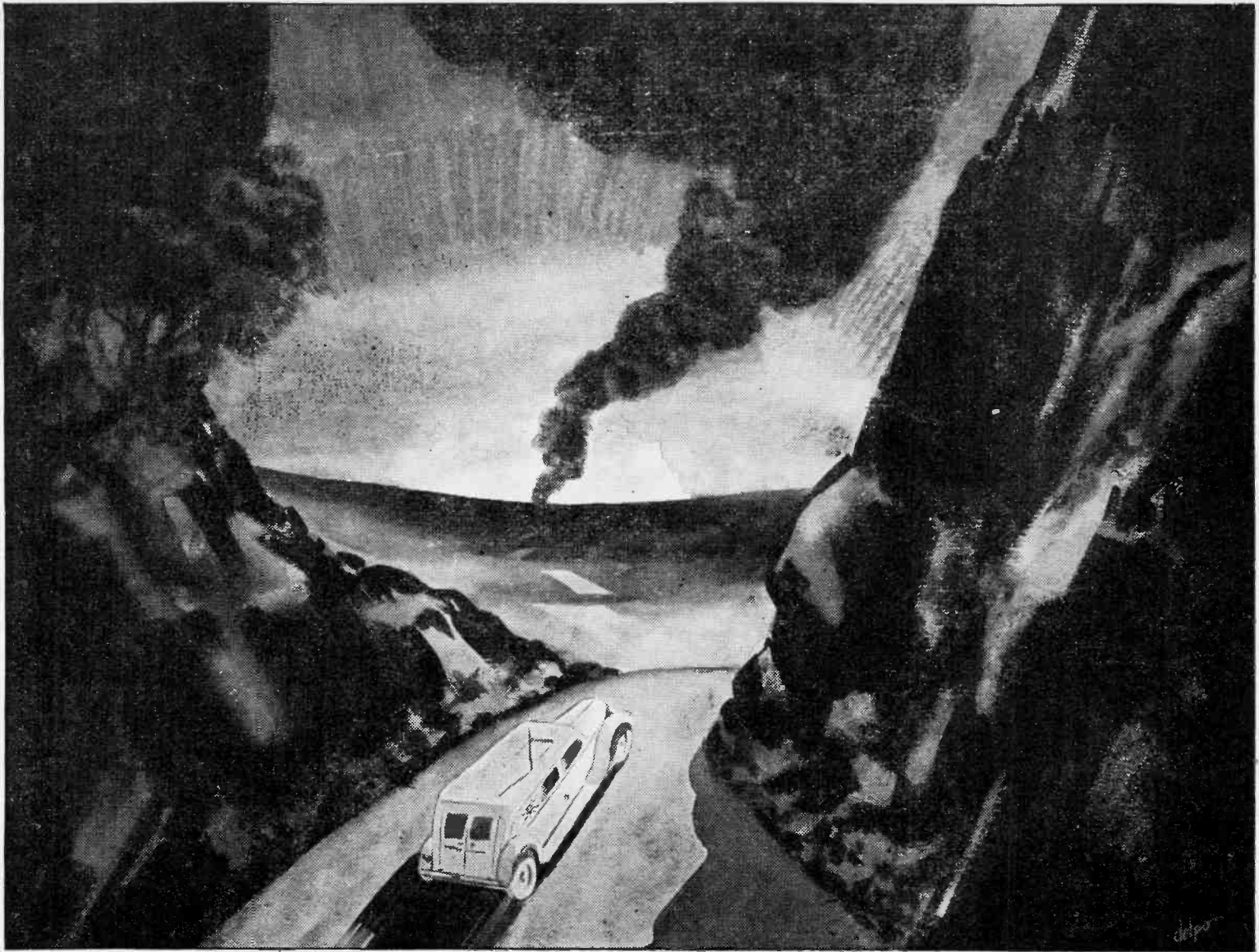

# THE MARINES OF RADIO

BY JAMES STREET

O'ER LAND AND SEA RADIO'S ROVING REPORTERS ROAM, SENDING TIDINGS INTO THE MAW OF THE GREAT GOD CALLED NEWS

**T**HE slot-man, a straw-boss, of NBC's news division casually lit a cigarette, yawned with sheer boredom and nonchalantly and ungracefully draped his feet across the rim of the copy-desk—the rim of the world across which moved the tidings of all mankind, the tribulations and triumphs, the travails and trials.

It was a dull day, a wearisome business. From his window he could see New York knocking off from its day's chores, going home to families and dinner and books. But he couldn't go home, he must stay at the rim of the world and watch the tidings of mankind pass by and go into the maw of that great god called News, thence into history.

Expertly he ran his eye over a wide ribbon of paper, fresh from the teletypes—the ink still wet and sticky. The news had just been born and hadn't had time to dry. The teletypes brought the news—clattering teletypes that never hushed. There was an item from Rome: Mussolini was chest-thumping again. "Nuts," grunted the slot-man as he read it, "that ain't news, that's habit."

There was a strike in the Midwest. "That ain't news either," groaned the newsman, "that's an epidemic. There is no news. In all this world there's no hot yarn tonight. What a business! And they write novels about reporters, and movies, and the public thinks

it is a glamorous business—bunk!"

The slot-man was worried and disgusted. A news broadcast must be on the air within an hour. His rewrite men were trying to pull stories out of thin air—"giving them the needle, hopping 'em up." The newscaster was waiting for his report. He need not worry about finding news. All he must do is spiel it. The public was waiting. It needn't worry about the news. All it must do is listen.

Tucked far down in the maze of trivia was one line—the dirigible *Hindenburg* was over Boston and was bearing down the windward coast for her nest at Lakehurst.

"Put that *Hindenburg* story to the fore," the slot-man said to a rewrite man. "She'll land just about broadcast time and it'll freshen up the report."

He could see the *Hindenburg* as she slid over Manhattan, the May sun shimmering on her silver sides. He watched her across the Hudson, then lit another cigarette and yawned and

draped his feet over the rim of the world. A cloud banked to the south, a squall huffed up from south Jersey. The *Hindenburg* circled Lakehurst, called to her ground-crew that she was coming in, dipped her nose and eased off for her nest—

The slot-man answered his telephone in NBC's newsroom. He jerked his cigarette from his lips, parked it on the rim of the world and glued his ear to the instrument. "Great God! *She's down in flames!*"

**H**E SNATCHED another phone and shouted, "Get me the field engineers!" As he waited for connection, he barked to his rewrite men: "*Hindenburg* down. Explosion! Bat out ten words and get to a mike! Get clips! Get all background stuff. Need five hundred words build-up! Hello! Hello! *Hey!*" He got his connection with the field engineers. "Get to Lakehurst. Orders en route!"

A streamlined truck, painted silver,

shot from a garage and four men piled aboard. Toward Holland Tunnel the truck roared, its siren screaming. An engineer plugged in on a short-wave radio, contacted the office and asked for instructions.

Above the screaming of the siren, the order was given: "*Hindenburg* down! The air is yours."

At Lakehurst, a golden glow lit the sky and on the ground lay the *Hindenburg*, writhing and twisting, her ribs melting. The flames roared. Only one thing could be heard above the roar—the wail of the doomed.

The silver truck skidded and stopped. The engineer plugged and adjusted gadgets, lifted a mike and told his office, "On the ground."

"Take over," said the office, and the world heard the story—"The *Hindenburg* exploded in midair. We don't know how many are dead—"

Back in the newsroom, the slot-man pinned his ears to a receiver, heard the broadcast and leaned back in his chair.

"The marines have landed," he said. "The situation is well in hand." Then he lit a cigarette, draped his feet over the rim of the world and yawned. "What are we going to do for a good story tomorrow?"

But the marines of radio, the roving reporters who take their stories where they find them, were not worrying about the next day's crop of tidings.

They had a night's work ahead of them. They stayed by the *Hindenburg* until her steel skeleton melted and ran away. They talked with survivors and relayed their stories to the world. Germany heard and wept. America heard and shuddered. Mussolini stopped chest-thumping and sent solace to Hitler. The marines of radio didn't chest-thump, they sent no solace—only facts.

Since man first learned to convey messages by wiggling his ears and bending his fingers, there have been reporters foreordained by that great god called News to spread gossip to appease the curiosity of their fellows. Homer was a fair-to-middling reporter, but he wasn't accurate. Pheidippides, who brought news of the victory of Marathon to Athens, was a top-hand reporter, a good legman and an accurate chronicler. It's too bad he died after his scoop. Too many good reporters die young. Paul Revere might have been a good reporter, but he didn't finish his assignment.

Dramatists and poets have gone into spasms over reporters, casting about their thick heads a halo of glamour and crowning their furrowed brows with a wreath of adventure. But the toughest, two-fisted, harum-scarum reporters of the clan have never been recognized by hero-makers. They are the marines of radio, whose job it is to "git thar fust'est with the most'es" words.

So this is the saga of the brethren who ride the high roads in a truck, picking their orders from the air, shooting trouble where they find it and telling tidings to the world. Trouble is their bread, disaster is their drink, death is their comrade. They don't have time to sit before a typewriter and put words together and offer their stories as a sacrifice to that great god called News. They must tell the news as it happens. They can't rehearse. You can't rehearse wars and famines, fires and floods.

Their end of the broadcasting busi-

ness is hidden under the prosaic name of special-events department. It should be called the hell-on-wheels department. NBC, CBS and MBS maintain such departments and keep crews on hand the clock around.

Tersely, the job of radio's marines is to cover big news stories on the ground. A writing reporter has an advantage over them, for all a good writing man needs is a memory, a cast-iron stomach and a nickel to call the office collect. Sometimes he has a pencil, but the point generally is broken. He can beg, borrow or rent a typewriter. All he needs to cover the world is a tooth-brush and luck.

But a radio reporter must take his plant with him. The plants are called mobile units. That's a nice, trite name for a silver truck that races over the land at seventy miles an hour. Somehow, it seems rather funny to see a streak of white shooting down a highway and say, "There goes a mobile unit of radio."

They need a better name.

The men who operate the mobile units are called field engineers. I don't like that name, either. The name doesn't fit the picture. When you see those fellows go into action, their trucks racing against time, the men sweating and swearing, it doesn't seem right to see cops clearing a path for them and telling the crowds: "Stand back, the mobile units have arrived. Make way for the field engineers."

**N**O, SIR! It seems more fitting that the cops should shout, "Gangway! The marines of radio are landing!"

NBC operates five mobile units and each unit costs \$1,200. They are stationed in New York, San Francisco, Cleveland, Chicago and Denver. They call those the "key cities" of the United States, but I suggest they are leaving a whale of a lot of territory unprotected from El Paso to Miami. But maybe radio's marines reckon nothing ever happens in the South except hurricanes and floods.

Each truck is capable of seventy miles an hour, and each carries a studio, power-plant and four transmitters.

The main transmitter has a power of 150 watts and can operate on frequencies of from 6½ to 105 meters. It has a broadcasting range of one hundred miles when stationary and fifty miles when in motion.

A "pack" transmitter that fits on a man's back is among the equipment. If a story is breaking at a spot the truck can't reach, an engineer straps the transmitter on his back, runs to the scene and short-waves his story back to the truck. It is rebroadcast there and short-waved to the nearest big station, whence it is relayed to the world.

With a pack transmitter and the luck of the Irish, a radio marine can get news out from any spot, if he can crawl, swim, or climb.

**A**LL the equipment of a unit—transmitters, receivers and power-plant—is housed in the body of the truck. The studio is in the driver's section.

The seat is wide enough to hold four men. On the dashboard is a folding desk which holds a microphone and a typewriter. Under the desk are six connections where mikes and ear-phones may be plugged in. There is a 100-foot lead-wire on the mike, and the announcers can move about freely outside the car.

The *Hindenburg* disaster is perhaps the best example of how the marines work. When the huge, silver truck thundered onto Lakehurst's field and the funeral pyre of the *Hindenburg*, the cops recognized the radio men and cleared a path. One engineer was at a receiving-set. He was humped in the seat, his earphones clamped on, and orders were being droned to him. Another engineer had the main transmitter plugged in. Being within one hundred miles of New York, the unit could get the main office. A broadcaster strapped a pack transmitter on

his shoulders and ran as near the wreck as he was allowed. Another announcer had the extension mike and was cruising about the crowd, seeking survivors.

If the marines' story is hot enough, any program may be interrupted for an "on the scene" broadcast. However, if a commercial is interrupted the network must reimburse the sponsor for time and talent.

The marines' work is divided between spontaneous stories and set stories. The first job ever covered by the marines was a "set" story. The *Lady Next Door*, a popular program, decided to take a group of her proteges on a sleigh-ride through New York's Central Park. Two marines—they call them brainstormers sometimes—decided to broadcast a story of the ride. They borrowed a truck from the transfer department, rigged up a sending-set and trailed the sleigh, describing the ride.

Max Jacobson and George Milne of NBC were the first to use a mobile unit. They designed and fitted their own portable equipment to fit the truck. But after each job they had to remove their equipment. And when they wanted to go back on a story they had to borrow the truck again. It got monotonous, so finally Max and George "borrowed" the truck and neglected to return it. From that humble beginning the mobile units grew.

Perhaps the greatest of all broadcasts, the abdication of Edward VIII, did more to focus attention on the brainstormers than any other event. That was a "set" story. The broadcasters knew it would occur, and they had time to rig up their equipment. The same was true of the eclipse, covered from Lima, Peru; the plea of Haile Selassie before the League of Nations; and the bloodless conquest of Austria.

The most elaborate plans ever made for brainstormers were at the national conventions in Cleveland and Phila-

(Continued on Page 17)

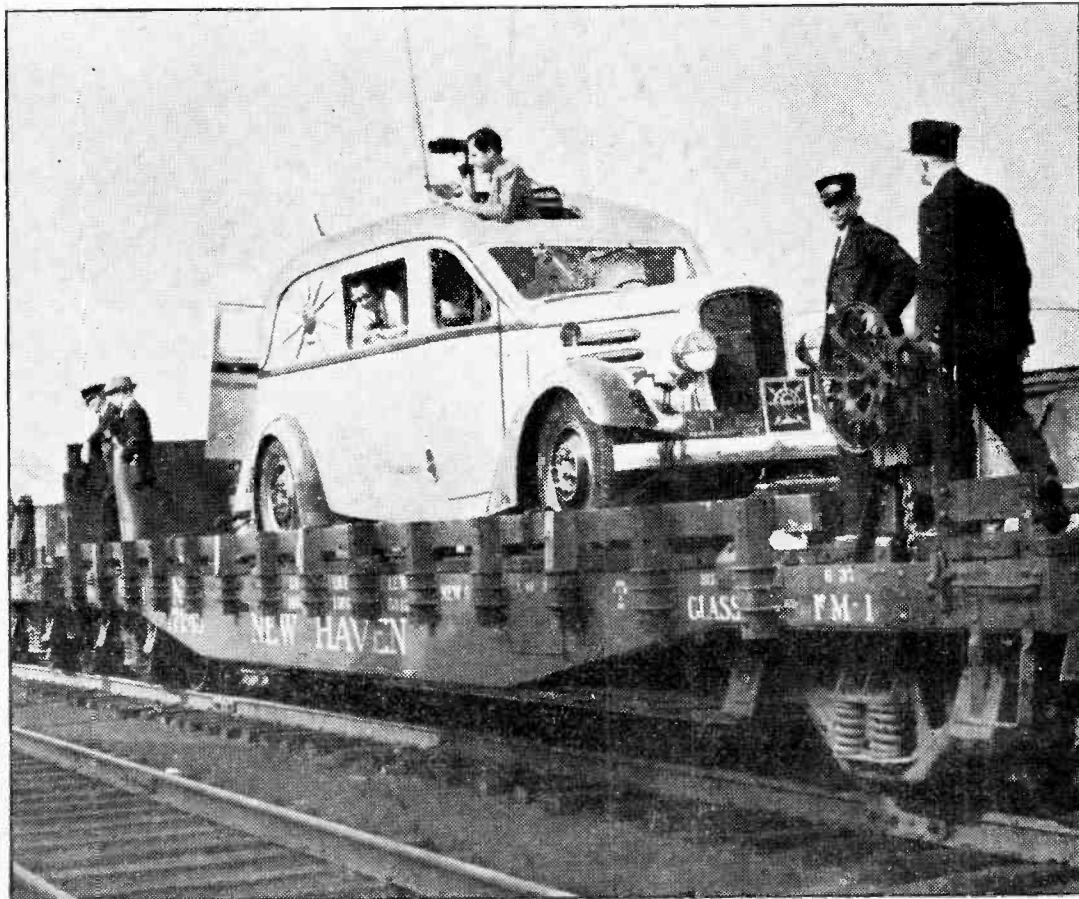

—Sydney Desfor

The National Broadcasting Company maintains mobile units in five of the nation's major cities—New York, San Francisco, Cleveland, Denver and Chicago. The trucks are

capable of a speed of seventy miles an hour, and each carries a studio, power-plant and four transmitters. At left: An NBC radio marine sets up equipment for an "on the scene" broadcast of the Yale-Harvard regatta which was aired from the mobile unit (above)

# HIGHLIGHTS

PREVIEWS OF SOME OF THIS



## City in Song

The world is ringing with sound, but little of it is song. The lilt of Vienna's waltzes is lost in the sobs of the persecuted. Broken bodies in the streets of Spain lure few serenaders out of doors at evening. Heidelberg is on short rations; Paris quakes in its bomb cellars; Naples is at its drills and the geisha girls are wrapping bandages. In such a world, when a hundred thousand people raise their voices together in song, we may listen well to their strange and wonderful sound. That supersinging will occur on Saturday night of this week at the ninth annual Chicagoland Music Festival, the extravaganza of American music. Eight thousand musicians, drawn from twenty-five states and Canada, will be in the cast. Climax of the program will be a forty-five-minute pageant in which the popular songs of the past half-century will be reviewed. The Chicago City Opera orchestra, under the baton of its conductor, Henry Weber, will provide background for the panorama, and the voices of the entire audience will blend with choruses and bands in "community sing" fashion. Another feature will be a concert under the direction of A. R. McAllister, president of the National School Band Association, which he formed in 1926. Final competitions will be held among bands, choruses, vocalists, violinists and cornetists drawn from contests conducted throughout the country. Other features, including "name" guests, have not yet been determined. Such is the biggest musical show of the year—this Saturday night at 9:30 EDT over MBS.

## Living History

In 1810 De Witt Clinton was mayor of New York City and a state senator as well. Still, he had some leisure time, and became a member of a commission to see whether a canal from Lake Erie to the Hudson River would be worth the trouble. Enthused by the possibilities of the project, he and Gouverneur Morris tried to get money from Washington to help finance it—and failed (things were different in 1810!). War with England further forestalled their efforts, but in 1816 he revived the idea, and so stirred New Yorkers' imaginations that they elected him governor. Work on the great Erie Canal began next year. That story, expanded to include its most engrossing details, will be part of Wednesday night's "Living History" broadcast on CBS. Fully as interesting will be the other dramatization of the week—the story of the treaty wrested from the English by Richard Rush, American statesman. It (the Rush-Bagot agreement) determined the boundary between Canada and the United States. In more than a hundred years of international cooperation, that boundary has become the most friendly in the world. It makes news again, this week,

when President Roosevelt joins Canadian officials in recognizing a symbol (see below). To have these two thrills of American history come to life in your ears, turn to CBS at 7:30 EDT Wednesday night.

## Steel Symbol

Boundaries of European countries are marked in the steel of rifles, helmets, bayonets and "pillboxes." This week steel along the border between Canada and the United States makes broadcasts. That steel is in a \$2,200,000 International Bridge running across the Thousand Islands in the St. Lawrence River from Collins Landing, New York, to Ivy Lea, Ontario. It symbolizes again the benefits of friendly relations between good neighbors. As such a symbol, it will be dedicated in addresses Thursday by President Roosevelt, Lord Tweedsmuir, Governor General of Canada, Prime Minister Mackenzie King of Canada and Governor Herbert Lehman of New York. The addresses will be broadcast by all three major networks at 2:45 p.m. EDT. That day President Roosevelt will already have been heard at 11 a.m. EDT on the occasion of the Queen's University convocation at Kingston, Ont., at which an honorary LL. D. degree will be conferred on him. On Monday of this week at 10:30 p.m. EDT the President is also scheduled to speak from his home at Hyde Park, N. Y., to a meeting at Washington of the Social Security Board.

## Farm Voice

Eighty stations this week begin broadcasting transcribed "Voice of the Farm" programs—bringing these service shows back to the air two months earlier than originally planned. Everett Mitchell, master of ceremonies of "The National Farm and Home Hour," is narrator and interviewer. The programs remain much as they were last year, and somewhat similar to Mitchell's Coast-to-Coast sustainer. The first broadcast originates in Minneapolis and will emphasize the extensive dairying interests of Minnesota. Mr. F. B. Cleland, professor of farm management of the School of Agriculture of the University of Minnesota, will preside, supervising interviews with farmers. Other sub-

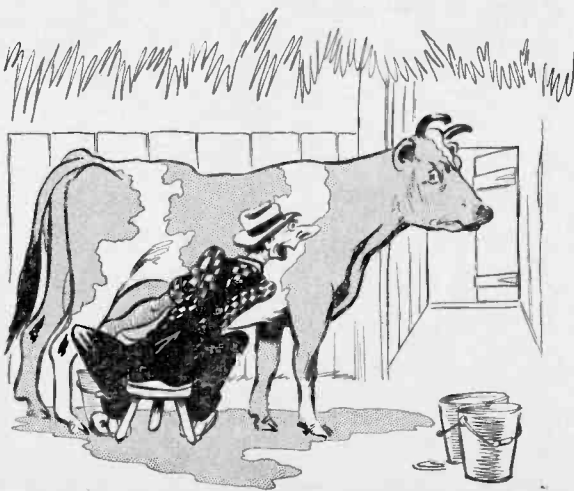

jects in the series will include interviews with experts on stock-raising, soil conservation, design and construction of farm buildings, business aspects, dairying, electrification and other pertinent topics. At least two programs will be devoted to youth. The Firestone Quartet and musical novelties will complete the programs. See your local station listings for nearest outlets.

## Friendly Phagocytes

Better publicized than most of the fellows on his social level is the amoeba—the single-celled bottom rung on the ladder of evolution. The manner in which the amoeba engulfs food particles as large as itself and digests them with no apparent difficulty and with no separate organs to do the job is one of the first wonders laid before high-school science classes. Not so well known is the fact that strangely similar cells in the human body save us all considerable grief by doing just about the same thing. These cells of our own are called phagocytes. They remove damaged cells and foreign matter from wounds and tissues. How all this came to be known through the work of Elias Metchnikoff, Russian scientist, will be dramatized on Thursday night's "Men Against Death" program. The story of the white blood cells which are always on the battlefields of our bodies is fascinating. "Metchnikoff and the Nice Phagocytes," part of the Paul de Kruif series, may be heard at 8 p.m.



EDT over a Columbia network.

## Flatfeet

Now that "Flat Foot Floogie with a Floy Floy" has everyone's mind off the old "flatfoot" cognomen for cops, CBS comes along with a broadcast revealing the real lives of policemen. Perhaps no harm will come of it, at that, but it seems a desperate risk when so much was to be gained from a nonsensical popular song! This program is part of the "Americans at Work" series. As all the other programs in this series have for their subjects, this one will humanize and personalize factual information about the ordinary patrolman. Part of the program will come from a cruising police car in Los Angeles, with an announcer interviewing Patrolman Harry J. Johnson, of the Hollywood Division of that city's force. One thing it is to be hoped the broadcast will explain is how it feels to be in a business where things are dull if you're not in trouble! This revelation may develop Thursday night at 10:30 EDT.

## Davis Cup Matches

Bill Stern, sports announcer whose football broadcasts are just about the best any autumn could ask for, moves into another field to broadcast summaries of each day's play in the Interzone Davis Cup matches at the Longwood Cricket Club, Brookline, Mass., on Thursday, Friday and Saturday of this week. These matches determine which country may challenge the United States for the coveted Davis Cup, which it now holds as symbol of the tennis supremacy of the world. European contenders

# OF THIS WEEK

## WEEK'S BETTER PROGRAMS

are Germany and Jugoslavia, one of which will send a team to play one from Canada, Mexico or Brazil, and one from Japan, depending on the outcome of matches not yet held as this is written. The broadcasts will be heard at 6:15 p.m. EDT on NBC.

### "Joe Swing"

The late Bix Beiderbecke, greatest "out of this world" trumpet-player hot music has developed, is the idol of current popular musicians. His improvisations were infinite and ethereal. He taught today's masters. Benny Goodman learned much from him. Bob Crosby's "Dixieland Style" musicians speak of him in tones of hushed awe. Beiderbecke lived as absorbed in the wonders of his trumpet as Gene Krupa is now in his drums. Most writers today delve into his life for the patterns of their stories on unconventional music-makers. This week the Columbia Workshop will broadcast a fantasy by Hilda Cole called "Joe Swing," for instance, and before hearing it it's a good-enough guess that Beiderbecke biography is its background. Joe is a trumpet player. In the dramatization, his voice is never heard; although he is the chief character, he appears only in the sound of his magic horn. Leith Stevens, of "Saturday Night Swing Club" renown, will conduct the play's special musical score. To sit in on this dramatic "Jam session," turn to CBS at 7:30 p.m. Saturday.

### Religion Alive

Even clergymen do not hold the same views on the place of religion in life today, but certainly its need is on the grow as problems new and old plague humanity. This week American radio continues to schedule dozens of opportunities for listeners to benefit from the counsel and teachings of the country's most learned ministers. Here are some of them: **Sunday:** The subject of this week's "Highlights of the Bible" program at 10 a.m. EDT on NBC will be "Has God Got a Plan for My Life?" Rev. Albert C. Thomas, First Baptist Church, Fall River, Mass., is guest speaker on CBS' "Church of the Air" at 10 a.m. EDT. Rev. John F. Fitzgerald, C. S. P., Church of St. Paul (Catholic) in New York City, will be on the same program at 1 p.m. EDT. Dr. Paul Scherer will talk on the subject, "When God Breaks Through," on "Sunday Vespers" on NBC at 4 p.m. EDT. **Monday:** Dr. C. J. Turek will discourse on "Integrity" on the "Time for Thought" program on NBC at 12:30 p.m. EDT. Dr. Turek is director of Social Education of the Board of Education of the Presbyterian Church. He is speaker on this series for the month of August on the general subject, "The Challenge of the Church." **Tuesday:** On the same series, Dr. Francis C. Stifler, editorial secretary, American Bible Society, New York City, talks on "Getting the Bible Read." **Friday:** Another of the "Time for Thought" programs brings Dr. Elden H. Mills to the microphone to talk on "The Greatest Miracle" as part of his August series of discussions

of "Fortifications for Life's Demands." He is pastor of the First Congregational Church of Christ, West Hartford, Conn. **Saturday:** Rabbi Julius Mark of Nashville, Tenn., discusses "Youth and Culture" on NBC's "Call to Youth" program at 12 noon EDT. Rabbi Samuel Levinson will be guest speaker on the "Message of Israel" series at 7 p.m. EDT on NBC. Many other inspirational and educational programs of similar nature brighten this week's radio schedules. Let some of them offer you the strength that is in faith.

### Daring Young Men

Thirty-five miles an hour is a pretty mild speed in steel-sprunged, shock-absorbing automobiles. Riding six inches above the ground in a car only thirty inches high, with tiny wheels and no springs, that speed becomes something else again. Yet at the International Soap Box Derby to be held for the sixth year at Akron, Ohio, on Sunday of this week, that speed is almost sure to be common. One hundred and thirteen contestants between the ages of nine and fifteen will be entered in the thriller—representatives of as many communities and areas in the United States and even abroad. The race is run down a 1,200-foot course tilted at a ten-degree angle. The course is covered in less than thirty seconds by the fastest of the home-made, midget, motorless cars driven by the boys. These cars must be no more than thirty inches tall, forty-two inches wide and six feet

long. They cannot cost more than \$10 to build. Racing them is a real adventure, and the helmets worn by the young drivers are not just decorations for the benefit of the audience of over 100,000 which regularly turns out to see the race. The winner of the competition gets a four-year scholarship at the university of his own choice, worth \$2,000, and with it a diamond-set gold medal. Runner-up and third-placer get automobiles and medals of silver and bronze. All three major networks will broadcast this spectacle of young daring. The Columbia Broadcasting System will begin its account of the race at 6 p.m. EDT, Sunday. The Mutual Broadcasting System and the National Broadcasting Company will also air the event, starting at 6:30 p.m. EDT.

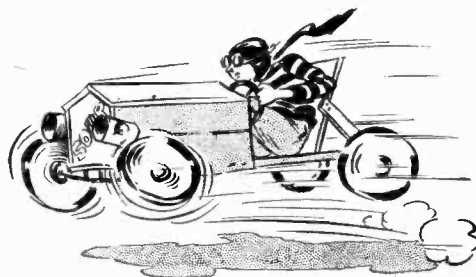

### Fever Plants

In northern Europe, rye is strictly a blessing: easily raised despite the climate, it is the principal cereal of Germany and Russia, the "black bread" countries. In America it has its uses, but it's not such an unadulterated boon. Literally millions of us know it best for another reason. It, more than any other plant, irritates hay-fever victims. And how they suffer! Hay fever brings headaches, violent sneezes, running eyes and noses and coughs that jar the back teeth! Of course rye is not the only way a person can get himself in that condition. No such luck! Many grasses and other plants discharge pollen to victimize helpless summer sufferers. The malady is thought to be hereditary in about one case out of three, and it affects more women than men. It gets in its best work on city dwellers and highly nervous types. And what can they do about it? Well, on Wednesday night Dr. Carroll Lane Fenton is going to talk about "Buds, Blossoms and Man." Out of this "Science on the March" program will doubtless come some word on the treatment of the Vacation Plague. His good news will be on NBC at 7:45 p.m. EDT.

### Brightest Africa

You still hear about "Darkest Africa," but the place isn't the same these days. The savages are getting so used to having tourists around and answering silly questions about their country that you could mistake them for taxi-drivers. New roads cover old trails. If you don't let yourself get out of hand, you can "do Africa" as if it were Yellowstone Park. Africa, it seems, has brightened up! All this is not intended to impugn the adventures of explorers who do break trails through parts of the continent still as dark as ever. Their job is as hazardous as the old-timers'. Such explorers do still beat their way inland the hard way. A pair of them, Leila Roosevelt and her husband, Armand Denis, are going to tell youngsters who want to be explorers just what they're getting themselves in for on "So You Want to Be—" the CBS program at 5:45 p.m. EDT Friday.

### War Poverty

No news to a nation which has had twenty years and plenty of reports to make it realize just who paid for the World War is the fact that the masses, whether combatants or not, suffer after every aggression. Still it is interesting to learn exactly how the foolhardiness of national leaders can and often does pitch a people into depression. On this Friday the executive secretary of the Fellowship of Reconciliation, Harold E. Fay, will broadcast on CBS "The Economic Consequences of War as Shown in the Present Plight of Japan." It's an educational highlight, on the air at 4:45 p.m. EDT Friday.



Georges Barrere, flutist, on Chautauqua Symphony Sunday

SUNDAY, AUGUST 14  
at 12:30 p.m. EDT on NBC  
The Radio City Music Hall  
of the Air  
The Music Hall String Quartet  
Henrietta Schumann, pianist  
Jan Peerce, tenor

First Movement Piano Quintet (Bloch)  
The Quartet and Henrietta Schumann  
Three Movements String Quartet No. 2  
(Borodin)  
The Quartet  
Tell Me, Oh Blue, Blue Sky  
(Giannini)  
Come and Trip It (Handel-  
Carmichael)  
Mattinata (Leoncavallo)  
Jan Peerce

Second and Fourth Movements Piano  
Quartet Opus 87 (Dvorak)  
Trio and Henrietta Schumann

ERNEST BLOCH, Swiss by birth but a naturalized American, has passionate love for this country, and composed a work for orchestra and chorus called "America," dealing with phases of our history. At present, Bloch lives in Europe, where he went in 1930 for a period of creative retirement.

The quintet, like all Bloch's music, is intensely felt, rich-hued and brilliantly made. Fluent and tuneful Russian and Czech pages constitute the rest of the offerings.

Every time I dial Jan Peerce, I wonder that he is not at the Metropolitan or on a leading commercial program. Comparing him with other young tenors for next season at the Metropolitan, there cannot be any doubt that he is their superior. Only last week a noted New York singing teacher said, "Peerce's is the finest tenor voice I've heard since that of Caruso."

SUNDAY, AUGUST 14  
at 3 p.m. EDT on NBC

The Chautauqua Symphony  
Orchestra

Albert Stoessel, conductor  
Georges Barrere, flutist

Overture to "The Magic Flute"  
(Mozart)  
The Orchestra

Suite for Flute and Orchestra  
(Telemann)

Georges Barrere and Orchestra  
Symphony No. 3 (Brahms)  
The Orchestra

Flute Solos with Piano accompaniment  
Georges Barrere

Italian Caprice (Tchaikowsky)  
The Orchestra

FROM the mists of antiquity arises Georg Philipp Telemann (German

# The March of Music

A Weekly Preview Edited By Leonard Liebling

"... An ampler Ether, a diviner Air ..."—Wordsworth

## Men Behind the Music

**B**ALANCE and control of tone, vital factors in transmitting music by radio, are not entirely understood by dialers; most of them still think that they hear voices, orchestras and bands exactly in the same volume used for actual performance. Of course, that is not so, for the uncontrolled fortissimo tones of a powerful-voiced soprano like Flagstad, if funneled into a small room, would make a listener's ear buzz; and he would be almost deafened if the Philharmonic Orchestra were permitted to send along its mighty climaxes without reduction from the man in the control-room of the radio studio.

He regulates the music by manipulating a series of knobs and other gadgets which focus and blend tones and keep them from "blasting"—that being the technical name for a loud tone, or tones collectively, split up into noise as distinct from music. The men who control and moderate sound through the microphone are frequently as important as the performer, and often as well versed in musical knowledge, taste and judgment. Sometimes I think that program credits should announce also the names of the ear-muffled individuals who sit at the control-boards and make it possible for us to enjoy our music without blemishes or blasting.

## Modest and Other Composers

"Who dares attempt anything after Beethoven?" asked Schubert humbly. "Why write an opera after 'Meistersinger'?" inquired Brahms—and he never did. Schubert, however, managed to create some great symphonies, songs and string quartets. Bach, Franck and Tchaikowsky were other modest composers, never dreaming that they would attain to immortality.

Wagner, on the other hand, constantly declared that he was a genius, his works masterpieces, and that the world owed him a living. (And who would contradict that now?) Mozart had full sense of the worth of his compositions, but never did any public boasting. The glamorous successes of Handel, Haydn, Beethoven, Mendelssohn and Liszt gave them a clue to their own greatness. Richard Strauss, frankly unmodest, has become rich by setting high prices for publishers' and performing rights. Rachmaninoff, telling me that he composes for his pleasure and that of others, added, "If my music survives me, I shall be truly astonished."

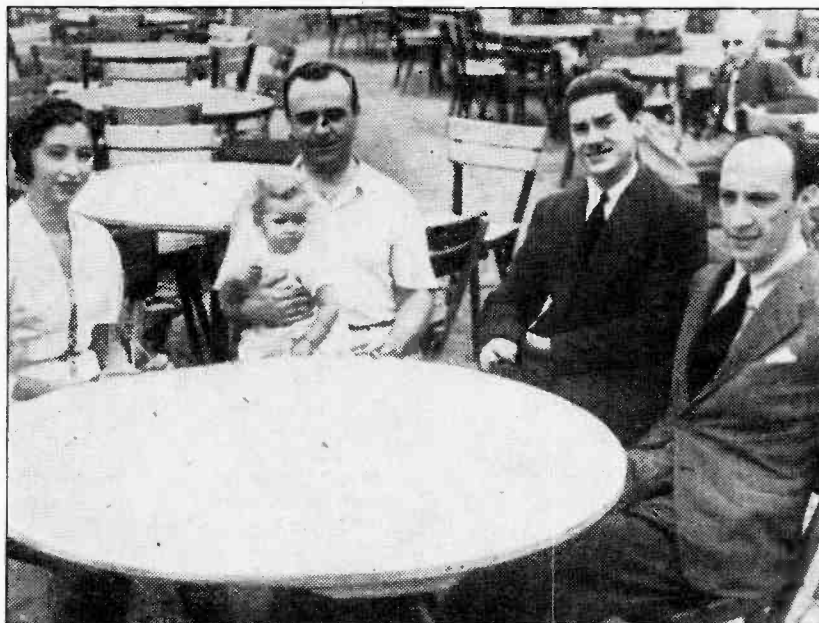

During lull in rehearsal at Lewisohn Stadium in New York: At extreme right is Massimo Freccia, conductor of the Concerts Sunday



"Everybody's Music" features work of Quincy Porter Sunday

contemporary of Bach), whose music is not often heard nowadays. In his own period he wrote abundantly and functioned also as an organist and conductor. His works won wide vogue and held sway for a while until Bach's greater depth, dignity and finer craftsmanship swept them into oblivion. Telemann will appeal to you through his simple flowing style and ingratiating airs.

Barrere, born in France (1876), where he achieved fame in his earlier years as a solo flutist, came to America in 1905, and since then is our premiere artist on the most popular of all wind instruments. Formerly connected with New York orchestras, he now gives lessons and makes short tours as the conductor of the Little Symphony and member of the Barrere-Britt-Salzedo Trio.

At his Little Symphony concerts, Barrere is wont to furnish his own spoken comments, and blessed with a sense of humor, often he has his audience in gales of laughter. I remember when he led "The Flight of the Bumble Bee," and said, "If it were real, I would do the flying."

SUNDAY, AUGUST 14  
at 3 p.m. EDT on CBS

"Everybody's Music"

Howard Barlow, conductor

Overture to "The Magic Flute"  
(Mozart)

Italian Symphony (Mendelssohn)  
Two Dances for Radio (Porter)

TODAY comes another of the commissioned American scores, but the composer is no stranger to the radio audience, for the air has previously carried his orchestral suite and third string quartet, broadcast respectively by CBS and MBS.

At forty-one, Quincy Porter already has made a notable place for himself after winning two composition prizes at Yale and studying later with d'Indy in Paris and with Bloch in Cleveland, Ohio. His orchestral and chamber works found performance at many of the best concerts here and abroad. At present, Porter is professor of music at Vassar and leads the orchestra there.

In the two dances, the composer keeps in mind the medium he is exploiting and you will hear unusual treatment of some of the instruments, with episodes to be delivered close to the microphone, and other special effects.

Despite the efforts of some modern evaluators to decry the music of Mendelssohn (and the attempt of the Nazis to eradicate it altogether) that ingratiating master is having revived sway, and our younger music-lovers find keen pleasure in his amiable melodies and polished style in embroidering them.



SUNDAY, AUGUST 14  
at 8:30 p.m. EDT on CBS

### THE STADIUM CONCERTS

The New York Philharmonic  
Orchestra

Massimo Freccia, conductor

Overture "Euryanthe" (Weber)  
Death and Transfiguration (Strauss)  
Symphony No. 7 (Beethoven)

THE Berlin-Rome axis in music, with an Italian conductor confining himself to German music! However, there is no diplomatic purpose in the Freccia set-up, for one could well conceive that probably nothing interests Hitler and Mussolini less just now than a concert at the Stadium, even though both men are real music-lovers.

If they do know about this program they could draw from it the lessons that Weber, Beethoven and Strauss will reign longer than any king or other ruler; that they stimulate only the noblest human emotions; and that the cultivation of art insures to any nation more happiness than the construction of cannon.

The combined ages of the three compositions totals 290 years, with Strauss' work the baby at forty-nine. The seventh symphony is the patriarch, 126 years old, sturdily grand and enduringly beautiful.

Strauss' tone-poem remains unquenchable in my affections, and the finale always gets my throat lumpy, with those soaring strains easing the soul's flight of the sick man released from pain and finding the sweet solace of death. In that concluding epilog the composer touches the heights.

THURSDAY, AUGUST 18  
at 9 p.m. EDT on NBC

### The Toronto Promenade Symphony Concerts

Reginald Stewart, conductor  
Jeanne Duseau, soprano  
Mischa Mischakoff, violinist

Overture to "The Bartered Bride"  
(Smetana)

Suite No. 3 in D Major (Bach)  
The Orchestra

Concerto for Violin in G Major  
(Mozart)

Mischa Mischakoff and Orchestra  
"Pace, Pace" from "La Forza del  
Destino" (Verdi)  
Jeanne Duseau

OPERATIC overtures, while in themselves complete as music, are enjoyed the more when the hearer knows the librettos from which they derive. Stories of all the important operas are available in a number of books, my most frequently consulted reference being "The Complete Opera Book," by Gustave Kobbe, published by G. P. Putman's Sons, 2 West 45th Street, New York. However, containing about 900 pages, the volume is expensive, selling for six dollars.

"The Bartered Bride" is a rollicking village comedy, and "The Force of Destiny" a sanguinary drama, with four deaths before the final curtain. No wonder the soprano sings an aria called "Peace, Peace," but nevertheless she ends as one of the slain.

Lighter moments precede the Verdi music, with the gentle and ineffably lovely violin and orchestra inspiration of Mozart.

Though a violinist whom critics in this country and abroad rank with artists of the musical stature of Elman, Spalding and Milstein, Mischakoff has been best known in America as an outstanding concertmeister. He's appeared with many great European orchestras.



Left: Mischa Mischakoff, violinist, on Toronto Promenade Concerts Thurs. Right: Henrietta Schumann, pianist, plays on Music Hall of the Air Sun.



## America's Music Festivals In Large Annual Increase

MUSIC FESTIVALS in America, formerly exclusively spring functions, follow European example and have become one of the main attractions of our summer. Throughout the land there are orchestral, choral and other special celebrations in tone, and every week brings news of some new sectional groups joining in the melodious movement. There are justifiable hopes that in another few years we may be able to keep our music pilgrims at home by rivaling the renowned festivals in England and Italy, and those of Bayreuth, Salzburg and Munich.

This month, continuing the parade, offers the ninth Chicagoland Music Festival (sponsored by the Chicago Tribune Charities, Inc.), to be aired August 20 by MBS, 9:30 to 10:30 p.m. EDT, from Soldier Field in Chicago.

The event, one of radio's original audience-participation programs, is expected to attract more than 100,000 persons, who will not only be listeners but also are allowed to take part in

many of the songs. Eight thousand musicians are in the cast, drawn from twenty-five states and the Dominion of Canada.

Features include the Joliet (Ill.) Township High School Band, directed by A. R. McAllister, president of the National School Band Association, playing Gershwin's "Rhapsody in Blue," and a forty-five minute pageant of music in which popular songs of the last half-century will be played. With the Chicago City Opera Orchestra, under the direction of Henry Weber, providing accompaniment, the songs will be voiced by the mass of spectators in true community-sing fashion.

Other parts of the Festival devote themselves to final competitions between bands, choruses (men, women and mixed), and solo vocalists and instrumentalists.

Chicago, with its home opera, symphony orchestra, Chicagoland Festival, and eminent schools of music, sets a high standard for other inland cities.

## Art of Musical Russia in Concertized Operas

Wednesday, August 17, at 2:30 p.m. EDT on CBS

ART of Musical Russia, the operatic organization formed during the depression (by the Musicians' Emergency Aid of New York), starts an arresting CBS series on August 17 of four weekly opera performances given in concert form. The first will be conducted by Julius Ehrlich, with Fritz Lechner, Germaine Bruyere, Fritz Jochl, Henry Baird and Meta Cordy in the principal roles of Gluck's "Der Betrogene Kadi" (The Deceived Cadi).

The fact that none of those names are Russian seems peculiar, but then the troupe has long outgrown its original purpose, which was to present music of that country and performed by some of its natives who found themselves in need on our shores. Of the quartet of operas remaining to be done by the A. M. R., only one is Russian, Moussorgsky's "The Fair at Sorochinsky," the others being Adam's "The Doll of Nuremberg," and Cimarosa's "The Secret Marriage." All the hearings bring only the chief solo and or-

chestral numbers, the recitatives being omitted. There is nothing new in that procedure and it cannot be considered inartistic, for it was the mighty Wagner who first sponsored the practise when he conducted his operatic music at concerts and dispensed with scenery, costumes and action. Now all the major symphony orchestras frequently follow the custom with Wagner's and other stage works.

Although in comical mood when he fashioned his vaudevilles, the mature Gluck really was the inventor of modern serious opera. One year after "Cadi," he penned his immortal "Orfeo," and five years after that, his no less monumental "Alceste." He was the first to strive for the ancient Greek formula of unifying all the arts (particularly poetry and music) in single stage productions, and Wagner admitted that he too followed the Gluck ideal. The latter added to the orchestra and chorus as dramatic means and Mozart finally established them in that character.

## Also Recommended

For Stations, See Our Program Pages

Sunday, August 14

Yella Pessl and the Madrigal Singers. 11:30 a.m. EDT, NBC. Examples of ancient harpsichord music and madrigals.

The Magic Key. 2 p.m. EDT, NBC. Symphony orchestra, variety program. Frank Black, conductor.

Monday, August 15

The Voice of Firestone. 8:30 p.m. EDT, NBC (7:30 p.m. PST for West Coast). Margaret Speaks, soprano; symphony orchestra with Alfred Wallenstein, conductor. Overture to "Raymonde" (Thomas), Summertime (Gershwin), Symphonic Dance No. 2 (Grieg), If I Am Dreaming (Millocker), Vaqueros Song; Habanera from "Natoma" (Herbert), Non la Sospira" from "Tosca" (Puccini).

America's Rhythm Masters. 9 p.m. EDT, NBC. NBC Carnival of popular music program.

Grant Park Symphony Concert. 9:30 p.m. EDT, NBC. Chicago Symphony Orchestra.

Robin Hood Dell Concert. 9:30 p.m. EDT, MBS. The Philadelphia Orchestra. Alexander Smallens, conductor; Selma Amanska, soprano. An all Wagner program. Entrance of the gods into Valhalla "Rheingold." Two selections from "Der Walkuere," Rhine Journey "Götterdämmerung," Prelude and Liebestod "Tristan and Isolde."

Tuesday, August 16

The Story of the Song. 6:30 p.m. EDT, CBS. A program tracing the early influences in Debussy's music. Germaine Bruyere, soprano is the soloist and Edwin Lockspeiser, author of a successful biography of Debussy, is the commentator. The Keyboard Concert program of this week follows the same idea. The selections to be sung by Miss Bruyere are Claire de Lune, Pierrot, and five poems of Baudelaire.

Wednesday, August 17

National Music Camp. 9:30 p.m. EDT, NBC.

Thursday, August 18

Keyboard Concerts. 5 p.m. EDT, CBS. Tracing the Russian influences in Debussy's music. Paulina Rubinska, pianist. Ballade, Mazurka, Reverie, Danse Bohemienne, Pour le Piano, Estampes.

Sinfonietta. 8 p.m. EDT, MBS. Small symphony orchestra, Alfred Wallenstein, conductor.

Essays in Music. 10 p.m. EDT, CBS. Subject "The Russian Ballet." Excerpt from "The Sleeping Beauty" (Tchaikowsky), Russian Sailors' Dance (Gliere), Danse Orientale (Glazounow), Danse Russe from "Petrouchka" (Stravinsky), Polovetsian Dances (Borodin).

Friday, August 19

Minneapolis Symphony Orchestra. 11:30 p.m. EDT, NBC.

Saturday, August 20

Chautauqua Orchestra. 10:30 a.m. EDT, NBC. Overture to "Raymonde" (Thomas). Demonstration of the brass instruments; In Festive Mood (Carl Busch), Suites of Music by Royal Composers, arranged by Maganini.

Symphonic Strings. 9 p.m. EDT, MBS. String orchestra, conducted by Alfred Wallenstein.

# THE RADIO PLAYBILL: THIS WEEK — "HELEN TRENT"

**H**ELLEN TRENT, desperate after her divorce, has become great as a dress-designer, recently was designer for Sentinal Pictures In Hollywood. Accused of intentional faults in designs, she was dismissed. Helen is straightforward, honest, clear-headed, likes people around her at all times. The role of "Helen Trent" is played by beautiful Virginia Clark.

**A**GATHA ANTHONY, elderly and affectionate (called "Aunt Agatha"), has lent Helen cheerful companionship throughout her struggle. Victim of a paralytic stroke, she is dependent on Helen for support. Marie Nelson plays the part.

**D**REW SINCLAIR, head of Sentinal Pictures and Hollywood's youngest and brightest mogul, dismissed Helen for deliberate error and accepting bribes from competitors, later learned he had been unjust. Reese Taylor plays Sinclair.

**S**ANDRA SINCLAIR is Drew's jealous, petty and unscrupulous wife. She neglects their son Peter, threatens to divorce Drew, but does not because of the money and social position her marriage gives her. The role is Janet Logan's.

**J**OSEPH STEINBLOCH, head of Consolidated Films, gave Helen her Hollywood start, is her sincere friend. Since Drew fired her he has been trying to get her to return to his studios as designer. Kurt Kupfer portrays kindly Mr. Steinbloch.

**G**ORDON DECKER, set-designer at Consolidated studios, loves Helen madly, proved her innocence of treachery. He is sincere in his intentions and at present seems about to win her. Bill Bouchey plays the earnest young suitor.

**G**EORGE LAWLER, young English actor, starred in the picture on which Helen worked. Gay, frivolous and very young, he loves her, but she considers him too young to know his own mind. Herbert Nelson takes the Englishman's part.

**A**LICE CARROLL won Philip King, now dead, from Helen, was her bitter enemy, but now likes her. A former star, she wants to make a comeback. Virginia Jones enacts the now-friendly former rival.

**G**LORIA GRANT, former movie extra, became a star through Helen's help, tried to commit suicide when Douglas Stanwood ignored her love. Later they married. Marjorie Hannan plays the role.

**D**OUGLAS STANWOOD, brilliant Consolidated director, is clever and a complete sophisticate—sees through others' ruses easily. Spencer Bentley plays the part of Gloria's husband and domesticator.

**O**NE of the most inspirational of the serialized dramas on the daytime air is "The Romance of Helen Trent." It is also one of the oldest "script shows" on the air—broadcast continuously since the fall of 1933. It centers on the personal courage of Helen Trent, who refused to let tragedy ruin her life. Married for thirteen years to Martin Trent, she was divorced when he fell in love with a younger woman. Faded and worn from the strain of that ordeal, Helen was faced with becoming companion to an elderly dowager or rebuilding her own life. The manner in which she has succeeded in the latter makes a story listeners can believe to the profit of their own characters. That success has

come to her in designing dresses, a trade to which she turned at the time of her decision to face life the hard way. As the story stands now, she is the most famous in the country. Romance and happiness have been regained as well. New friends surround her and new trials face her. The people and plots involved in these are detailed individually in the character descriptions at left. The actors who create the roles appear below in a re-enactment of a reception in a recent script. In it Helen Trent received friends and acquaintances in the elegant home her Hollywood dress-designing has brought her. After reading this review of the story, follow its action on CBS, Mondays through Fridays, at 12:30 p.m. EDT.



Alice Carroll (left) was once an enemy, became a friend. Sandra Sinclair is still untrustworthy!



At the reception which served as background for a recent broadcast episode Helen Trent (extreme right) entertained both her friends and her not-so-subtle enemies (left to right): Agatha, Sandra, Gloria and Alice

—Photographs by Gene Lester



Agatha Anthony (left) is Helen's friend, confidante—and dependent. Helen (right) thinks she's grand

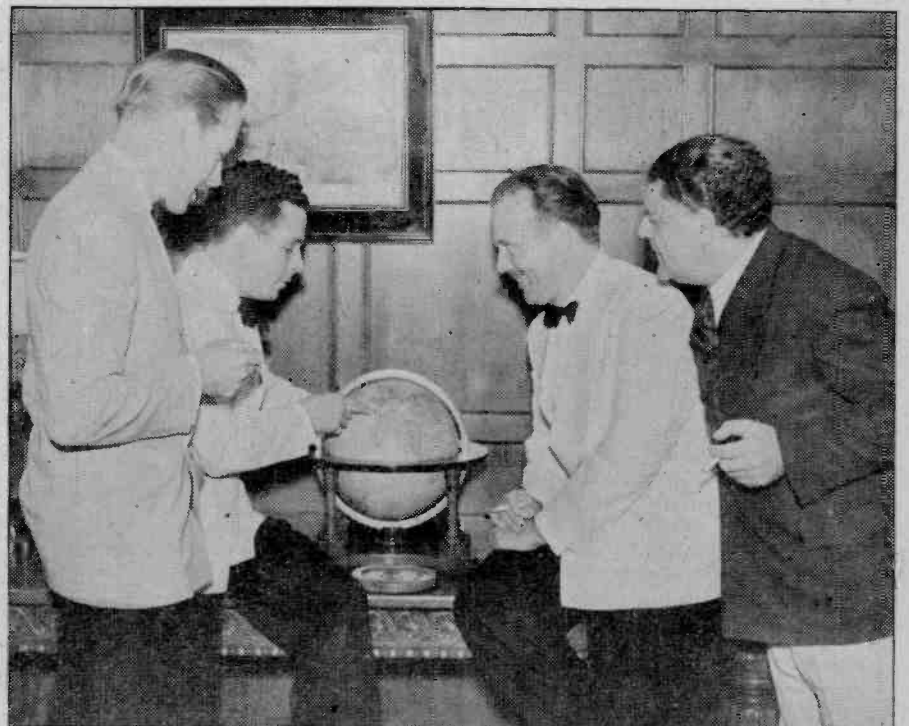

Hollywood great now accept Helen. Listeners remember when she considered taking cowardly refuge in a position as traveling companion. Above: George Lawler, Douglas Stanwood, Gordon Decker, Joseph Steinbloch

**NEXT WEEK — "HILLTOP HOUSE"**



President Roosevelt will be heard three times this week

## President Roosevelt Has Busy Radio Week

Monday, NBC, CBS, MBS, 10:30-10:45 p.m.  
 Thursday, NBC, CBS, MBS, 11-11:15 a.m.  
 Thursday, NBC, CBS, MBS, 2:45-3 p.m.

President Roosevelt is scheduled for three broadcasts this week, once on Monday and twice on Thursday.

The occasion of the chief executive's address on Monday is a meeting in Washington in connection with the third anniversary of the Social Security Act. He will speak from his home in Hyde Park and his message will be heard at the meeting in the Hotel Shoreham through the public-address system.

On Thursday the President will participate in two diverse activities, educational and political, which will be heard in the United States through an international exchange arrangement with the Canadian Broadcasting Corporation, which will originate the broadcasts.

The first program will feature the conferring on President Roosevelt of an honorary LL.D. degree by Queens University at Kingston, Ontario.

In the second Thursday broadcast, Mr. Roosevelt will join with Lord Tweedsmuir, Governor-General, and Prime Minister W. L. Mackenzie King of Canada in activities marking the dedication of a new bridge connecting the United States and Canada between Collins Landing, New York, and Ivy Lea, Ontario. The bridge is composed of several spans and approaches on the islands of the St. Lawrence River; the actual dedication ceremonies are scheduled to take place on Wellesley Island near the international line.

## Many Nations Participate In Youth Congress

Monday, NBC, 2:30-3 p.m.

What promises to be a very enlightening as well as interesting broadcast may be heard on Monday from the World Youth Congress, held this year at Vassar College, Poughkeepsie, N. Y. The broadcast will pick up a round-table discussion between delegates representing youth organizations of several countries. Dr. Homer P. Rainey, noted educator and former college president, will preside.

The significance of the discussions to be heard are enhanced many times by the fact that the delegates come from many distant parts of the world. Among the countries to be heard from in the round-table meeting are Great Britain, the Union of South Africa, Uruguay, Argentina, Australia, the Czechoslovak League of Nations Union and the United States.

# Listening to Learn

## RECOMMENDED PROGRAMS

Times given are EDT. For EST and CDT subtract 1 hour; CST, 2 hours; MST, 3 hours; PST, 4 hours. Recommendations based on cultural values

### DRAMA

Sunday, August 14

Shakespeare's England. 1-1:30 p.m., NBC.

Way Down Home. 1:30-2 p.m., NBC. Drama depicting life of James Whitcomb Riley.

There Was a Woman. 5-5:30 p.m., NBC. Dramatization of women in the lives of famous men.

Monday, August 15

Mercury Theater. 9-10 p.m., CBS. Dramatic program by Orson Welles.

Tuesday, August 16

Let's Pretend. 5:30-5:45 p.m., CBS. (Also Thursday at this time.) Nila Mack takes the children into the land of make-believe.

Four Corners Theater. 8-8:30 p.m., CBS. Dramatization of popular rural play.

Thursday, August 18

Men Against Death. 8-8:30 p.m., CBS. Dramatizations taken from books of Dr. Paul de Kruif. "Metchnikoff and the Nice Phagocytes."

Pulitzer Prize Plays. 9-10 p.m., NBC. Dramatization of "Strange Interlude," Part I, by Eugene O'Neill.

Friday, August 19

The Nation's Playhouse. 11:30 p.m.-12 mid., MBS. Dramatization.

Saturday, August 20

Columbia Workshop. 7:30-8 p.m., CBS. Dramatization of Hilda Cole's "Joe Swing."

Original Play. 8:30-9 p.m., NBC. Dramatization of "By the Grace of Dishwater," by Merritt P. Allen.

### EDUCATIONAL GAMES

Monday, August 15

March of Games. 5:30-5:45 p.m., CBS. (Also Wednesday at this time.) Program by children.

Wednesday, August 17

The Word Game. 10-10:30 p.m., CBS. Dr. Max Eastman, director.

### HISTORY

Wednesday, August 17

Living History. 7:30-7:45 p.m., CBS.

### INSPIRATION

Sunday, August 14

Church of the Air. 10-10:30 a.m., CBS. Rev. Albert C. Thomas, Fall River, Mass. (First Baptist Church). 1-1:30 p.m., Rev. John F. Fitzgerald, New York (Catholic).

Highlights of the Bible. 10-10:30 a.m., NBC. Dr. Frederick K. Stamm speaks on "Has God a Plan for My Life?"

Sunday Vespers. 4-4:30 p.m., NBC. Dr. Paul Scherer speaks on "When God Breaks Through."

Catholic Hour. 6-6:30 p.m., NBC. Rev. Edward V. Stanford talks on the general subject, "Education"

Cheerio. 10:30-11 p.m., NBC. Inspirational talk and music.

Saturday, August 20

Art of Living. 6:45-7 p.m., NBC. Dr. Norman Vincent Peale speaks on "Being a Great Person."

Message of Israel. 7-7:30 p.m., NBC. Rabbi Samuel Levinson, guest speaker.

### PERSONAL—SOCIAL PROBLEMS

Tuesday, August 16

Highways to Health. 4-4:15 p.m., CBS.

Friday, August 19

World Economic Cooperation. 4:45-5 p.m., CBS. Harold E. Fay speaks on "The Economic Consequences of War As Shown in the Present Plight of Japan."

### PEOPLE—THOUGHT—COMMENT

Sunday, August 14

Reviewing Stand. 11:15-11:30 a.m., MBS. Discussions of current problems under auspices of Northwestern University.

The Farmer Takes the Mike. 4-4:30 p.m., CBS. Broadcast from Dallas, Texas, heart of the cattle-raising district.

Headlines and By-Lines. 10:30-11 p.m., CBS. News by Bob Trout, editorials by H. V. Kaltenborn.

University of Chicago Round Table Discussions. 10:30-11 p.m., NBC. Open discussions on topics of the day.

Monday, August 15

It's News to Me. 7:45-8 p.m., NBC. Commentary by Ruth Bryan Owen Rohde.

Tuesday, August 16

The Roving Prof. 7:45-8 p.m., NBC. Professor William Montgomery McGovern comments on little-known facts of family life in the Orient. Subject: "Gathering News in China."

Let's Talk It Over. 2:15-2:30 p.m., NBC. June Hynd interviews Miss Kyllikki Pohjala, Finnish delegate.

Thursday, August 18

Of Men and Books. 4:45-5 p.m., CBS. Prof. John T. Frederick.

Nature Study Program. 5:15-5:30 p.m., NBC. Dr. H. Raymond Gregg lectures from Rocky Mountain National Park. Subject: "Study of Insects."

Stepping Ahead with America. 8-8:30 p.m., NBC. Program designed to show activities to improve general conditions in the United States.

Americans at Work. 10:30-11 p.m., CBS. Interviews with policemen.

Friday, August 19

"So You Want to Be—." 5:45-6 p.m., CBS. Mr. and Mrs. Armand Denis tell of the work of explorers.

### SCIENTIFIC DEVELOPMENTS

Sunday, August 14

The World Is Yours. 4:30-5 p.m., NBC. "Crustaceans," dramatization. (Under auspices of Smithsonian Institution.)

Monday, August 15

New Horizons. 5:45-6 p.m., CBS. Program under auspices of American Museum of Natural History.

Wednesday, August 17

Exploring Space. 5:45-6 p.m., CBS.

Science on the March. 7:45-8 p.m., NBC. Dr. Carroll Lane Fenton speaks on "Buds, Blossoms and Men" (effect of Hay Fever, etc.).

Friday, August 19

Adventures in Science. 7:30-7:45 p.m., CBS.



Orson Welles presents drama in new style Mondays—CBS

## Young Wizard of Drama Introduces New Method

Monday, CBS, 9-10 p.m.

Youth strikes the keynote of the current set of radio dramas under the general title of "First Person Singular," for, with characteristic enterprise in smashing down barriers of convention and custom, a young man and a young organization combine to impress innovation upon radio drama.

Orson Welles is the young man. The Mercury Theater is the young organization. Both are nothing short of phenomenal in the measure in which they have already attained popular and critical success. Much has already been printed about Welles, who, at the age of twenty-three, when most aspiring actors are mere tyros, has established a firm reputation as one of the ablest of this generation's actors, to say nothing of noteworthy accomplishment as director, author and producer. The Mercury Theater, one of the most significant of New York's theater groups because of its youthful virility, furnishes the appropriate vehicle for the young expert's experimental presentations.

Welles has been given a free hand by CBS in producing a series of plays which in construction and technique embody his theories for adapting drama to radio's peculiar medium. The "first person singular" idea is the essential core of the Welles belief that a personal narrative commands closer attention from the audience in a field where only the hearing records the action, and that identities of characters and locales are established with more facility by this method.

This series presents notable stories of classic and contemporary literature, adapted by Welles to the first-person-narrative treatment, with himself as the central character about which the plot revolves and with Mercury Theater actors as the supporting players.

## Rabbi Mark Tells Youth of Culture

Saturday, NBC, 12-12:15 p.m.

American youth can be thankful for the fact that they live in a country where "culture" still refers to a state of refinement and is something that can be gained by individual effort regardless of race or creed. They should note that there are countries where the application of this word has so digressed from its original meaning that it is only available, in the eyes of the country's tyrants, to those who are born of a selected parentage. Speaking on "Youth and Culture," Rabbi Julius Mark of Nashville, Tenn., will be heard Saturday on the "Call to Youth" program.

# PEOPLE ARE THE CWAZIEST MONKEYS—

THEY'LL DO THE STRANGEST THINGS AND COLLECT THE ODDEST ARTICLES AS A HOBBY

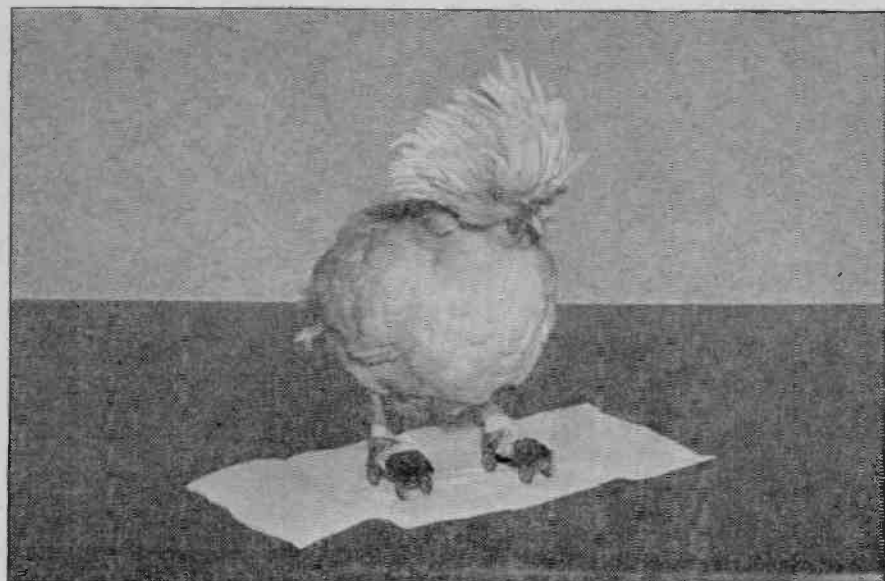

Dave Elman's "Hobby Lobby," heard Sundays, NBC, 7 p.m. EDT (7:30 p.m. PST), presents strange hobbyists. George Plitt, of Newton, Pa., for instance, recently told how he had trained this pet rooster to use two-inch skates!



Among the specimens in the collection of William J. Connelly, Cleveland tropical-fish fancier, are these "Walking Fish of China." The fish use their pectoral fins and tails to move from dry rice fields to near-by flooded ones



Arthur Detmers, of Washington, D. C., guest this Sunday night, makes miniatures—some so small a magnifying glass is needed to see them!



Sunday night Ethel Blume, New York radio actress, will tell how she mentioned on air she liked little yellow dogs—and got 1,500 of them!



Dave Elman breaks a plate of "breakaway glass" on unperturbed John Chalmers' head. Chalmers will explain Sunday how he makes fake glass



Elis Stenman, of Pigeon Cove, Mass., petrifies newspapers by a secret process. He's pictured above with his wife in a house built of and furnished with the products of his hobby. Furnishings include piano, chairs, fireplace!



Everyone sees them from time to time; Lockwood Barr of New York will tell how he collects the copy-writers' foibles. Mr. Barr has thousands of examples of unintentionally humorous ads—most of them from "classified" ads

# STAR OF STARS



Despite fact she's off the air, Jessica Dragonette's fans remain loyal, voted her 1938's Star of Stars. Above: Martin Lewis presents medal



Jessica Dragonette's trophies are a history of her singing achievement. Above: Awards won by Miss Dragonette in her long radio career



Jessica's vast repertoire is wonder of musical world. Now on concert tour, she's winning new fans, studying new compositions as she travels

—Photographs by Gene Lester

**O**ZZIE NELSON is reported holding the rail position to win the musical directorship of the Bob Hope show, with Connie Boswell running well ahead in the race for the vocal spot . . . The oil company that once sponsored Eddie Cantor and Ed Wynn has just about made up its mind to present a program with Adolphe Menjou as m.c., Alice Faye as vocalist and a name band . . . Al Pearce will take over the old Burns & Allen airtime on NBC October 10. The latter team will get \$12,000 a broadcast when they take over the cigarette show which has been presenting Andre Kostelanetz . . . Joe Penner will be on the air this fall for the same sponsor who presents Boake Carter, who fades August 28 . . . Everett Sloan of the Goldbergs is sending his wife to California for a vacation . . . Ben Bernie returns to the air next month, via transcriptions, on three hundred stations . . . Gov. Nelson G. Kraschel of Iowa will again be in Joe DuMond's "Josh Higgins of Finchville" show August 26, when Iowa celebrates Josh Higgins Day as an official state holiday . . . Cliff Soubier has lost fifteen pounds by plenty of walking . . . Joy Hodges and Robert Wilcox are marriage-bound . . . Edward Everett Horton will have his own show this winter . . . Announcer-Commentator Paul Douglas and wife are at odds . . . The Charlie Corrells (Andy of "Amos 'n' Andy") expect their baby around Christmas . . . George Jessel, now absent from the air, will produce three Broadway plays next season, first of which will be "Thirty Days Hath September."

Now comes Vincent Lopez to write tunes with crazy titles. His are "Swinging at the Graveyard," "Swinging with the Goons," "Parade of the Pink Elephants," "Two Nights in a Turkish Bath," and "Ham on Rye" . . . Richard Maxwell, CBS' hymn-singing star, took the opportunity to mention on his broadcasts that he had written a book which sells for a dollar. Five thousand people sent in \$5,000. Who was it that pitied the sustaining artist? . . . Phil Cohan, producer of Paul Whiteman's CBS show and one of the fathers of the CBS Swing Session, was married over the week-end . . . Mother and son work together on "Your Family and Mine." The mother is Irene Hubbard, the narrator. The son is Sam Monroe, NBC sound-effects engineer . . . No wonder Glen Gray got a court order to drop his real name of Knoblauch. In German it means garlic . . . I was informed by an eminent New York musician that certain people in the music profession professed to know three months in advance that John Carter would win the Metropolitan Auditions of the Air . . . A last-minute check with WCAU in Philadelphia, where Boake Carter originates, indicates that Carter will remain on the air this winter. Several sponsors are talking business. But if none come through, CBS will continue him on a sustaining basis.

On a recent "Interesting Neighbors" program from Father Flanagan's Boys' Town in Nebraska, Jerry Belcher casually mentioned that the colony was supported by gifts from friends. Enough listeners to that program were stirred to contribute dimes and dollars for a total of \$5,000, which is, we believe, a real demonstration of listener loyalty. Now comes word that "Interesting Neighbors" will fade from the air after September 18.

Secret Service men are afraid plotters against the U. S. Treasury will gain too much valuable information if the proposed Federal Theatre Radio Division dramatizations of actual Secret Service cases become a reality. Government biggies have huddled over the advisability of telling about the work done in foiling the nefarious plots to beat Uncle Sam at making currency, and have frowned out loud. At this date, two weeks after the dramas were to be presented, the idea seems dead.

With temperature at ninety and humidity at sixty-two, Judy Starr and Jack Shirra, vocalist and bass-player respectively of the Hal Kemp crew, took time out from their August 2 rehearsals to step before a minister in Manhattan's Astor Hotel (where the band is playing) to say "I do." It was the second marriage for both. Judy, mother of five-year-old Patty, was

divorced from a Clarksburg, W. Va., businessman three years ago. Jack divorced his dancer-wife over one year ago.

Two young radio singers were Ben Cutler's guests on his NBC broadcast August 3. They were Paula Durand and Ralph Blane, both recent additions to the NBC artist ranks.

The story behind these two singers and their appearance on Cutler's show makes one of those rare radio success stories. Two months ago Blane, a tenor of Broken Arrow, Oklahoma (Pop. 150), came to NBC "cold," auditioned, and was started on a build-up immediately with four network broadcasts a week. He was in radio only two weeks when George Olsen had him sing with his band several times.

At the time Blane was signed by NBC, he casually mentioned that he knew a girl in Broken Arrow who sang extremely well and who was coming to Manhattan on a visit. Would NBC hear her? he asked. NBC did, and signed her. She is Paula Durand, and she's now on NBC thrice weekly.

When one considers that NBC auditions over three thousand singers a year, and that Ralph Blane and Paula Durand are Broken Arrow's only two singers, the result is certainly an amazing combination of chance and ability.

Jimmy and Tommy Dorsey quit tooting horns in other men's bands, formed their own and went far. But trouble developed and the boys split. First Jimmy got a commercial—the Bing Crosby hour. Then Tommy got a cigarette account. Now Jimmy is without a sponsor while Tommy's program appears good for many weeks to come. This month the two brothers become competitors for the first time. Both will be playing in Chicago—Jimmy at the Bon Air Country Club and Tom-

my at the Drake Hotel.

Swing music may be burning up the airlines in America, but your average Frenchman would rather take a nice quiet walk through the park. That's the opinion of Meredith Willson, now vacationing in Paris. "The tried-and-true waltz is the reigning favorite over here," he writes, "with a modernized version of the polka a runner-up. Swing definitely is not a factor to any degree—in fact, it really seems to have missed the boat."

Any important news event is worth a song. Thus Douglas Corrigan's flight to Ireland inspired two songs. The first, "Gone Again Corrigan," has already been introduced to the air. The second, "The Corrigan Hop," has been "waxed."

There are thirty-eight pianos in the NBC Radio City studios. Four are concert grands, one a baby grand, thirty are parlor grands, three are uprights. A tuner is on the job each night from 1 a.m. to 7:30 a.m.

Many of your favorite radio stars can be seen bicycling around Central Park on Sunday mornings . . . While you're in the park, if you happen to see a man on horseback wearing a large cowboy hat, a scarf around his neck, black pants and chaps, and using a Western saddle, it's Paul Whiteman, who must still think he's riding on the Texas plains.

**PURELY PERSONAL:** Al Jolson, Jack Benny and Louella Parsons have deserted Hollywood for a few weeks to watch the horses go by at Saratoga . . . Phil Baker is touring Massachusetts playing his first dramatic role in the show "Idiot's Delight" . . . Radio Row was sorry to learn of the death of Cedley Brown, who produced the "Husbands and Wives" program, heard on the air up until a few months ago . . . Kenny Sargent of the Casa Loma crew deserted the band for a few days and flew to Memphis to look at his nine-pound son . . . The Allens are doing okay. Announcer Mel has his gal from way down south in Alabam' visiting him in New York. Bob Allen of the Hal Kemp crew has a million-dollar baby that-a-way about him, but he repeatedly says, "No, no, a thousand times nay."

## AIRIALTO LOWDOWN

BY WILSON BROWN  
(Subbing for Martin Lewis)

# FACING THE MUSIC



Kay Kyser is irrepresible. Appearing at Chicago's Blackhawk Restaurant last year he devised a game in which he asked patrons names of songs played, musical history, etc., called it "Kay Kyser's Kollege of Musical Knowledge"



Shortly the game got on his late dance programs, then became a commercial MBS program. In March it went Coast to Coast on NBC. is now heard Wednesday nights. Above, left: Selecting contestants. Above: Winners



"Professor" Kyser's program is now called "Klass and Dance," broadcast from New York. He wears a cap and gown, as do helpers. Orchestra members wear sweaters. Above: Contestant identifies herself before broadcast



Few audiences are as enthusiastic as Kyser's; he joshes them before the broadcast and crowd roars as show goes on the air. During program he makes faces, mimics hard-thinking contestants, keeps program sprightly



Basil Ruysdael handles commercial announcements on the hour-long program. An actress reads a housewife's lines in a "dramatized commercial"



Demand for tickets to Kyser's shows is greatest of all New York programs. Schoolroom decorations in studio include globes, maps, blackboards



Frightened contestants appreciate Kyser's steady hand when they first face the microphone. He kids them, laughs at their slips, eases tension

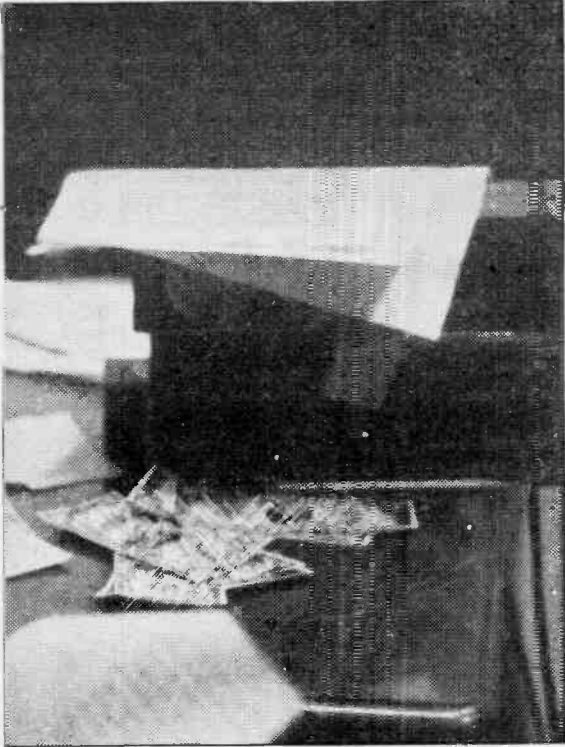

Contestants are divided into teams. Winner is paid \$35, runner-up, \$20, and the four others get \$5. Cigarettes are given to the audience



This contestant finally won after thinking as hard as he would at a real examination. There is a time limit on deliberation over answers



—Photographs by Gene Lester

Kyser helps contestants more than most "quiz" conductors, endears himself to them and to an audience that likes everyone to "get a break"

WITH the blowing-up, at its sign-off this summer, of "Hollywood Hotel," conjecture has been rife as to what show will be built around Frances Langford to sell soup and beans for the sponsor who has lost the services of Louella Parsons, Raymond Paige, Anne Jamison, Frank Parker and Jerry Cooper. Now, it seems, the substitute show is forming. A contract is in the hands of William Powell to act as master of ceremonies. A band suited to Miss Langford's style will be engaged, comedians are being discussed and it looks now as if the show will become another variety hour with paid guest stars. However, William Powell is a sick man. It is said that he has an ailment which in all likelihood will require another operation in September. Film-making, too grueling for him to continue in his present condition, will give away to radio, to which he hopes to dedicate the remainder of his career. Powell should be an excellent radio master of ceremonies. He has the "personality," resonant, warm voice; the suave, polished manner that the microphone requires.

Another "light" screen detective who has amused millions may crash the airlines. Edmund Lowe has been auditioned by NBC to prospective sponsors in a Philo Vance dramatic series. There is also talk of Lowe as emcee for the resuming Packard Hour.

Chase & Sanborn Hour is having an epidemic of appendicitis. Dorothy Lamour, whose emergency appendectomy was performed on the eve of the July 31 broadcast, is convalescing without complications, and Don Ameche, who let Dutch surgeons do his body-tailoring, is up, about and on his way home from Europe. Balance of the coffee-hour cast is investing in ice-bags and hospital insurance, although the Strouds and Bergen have already had their incisions. Dramatically, when Miss Lamour was rushed to the hospital a scant sixteen hours before the program, Margaret McCrae, songstress of Sealtest and Show Boat fame, was reached at home in bed at 2:30 in the morning, rushed to the studios and rehearsed "till the dawn's early light" so as to pinch-hit.

This week's elopers: Radactress Margaret Brayton and Radio Producer James Fonda, July 29, to Santa Ana; honeymoon in San Francisco . . . Ex-Columbia Workshop Impresario Irving Reis and Meta Arenson, July 30, to Tijuana.

Through Irene Rich, her loyal, long-standing friend, Writer Marcella Burke, is about to scoop a dozen high-pressure Hollywood agents in their endeavor to sew up "Backward" Doug Corrigan. Miss Burke phoned Corrigan and set screen-story rights with him upon his landing in Ireland. Then she asked her literary agent to finance a trip to New York to meet the flier upon his return. The agent refused—unless Miss Burke grabbed off Corrigan himself as a client of the agent. Miss Burke saw other top-flight Hollywood agents, but all seemingly stalled and were cold to the idea. Come to find out, all were conniving their best to make contracts with the young daredevil. Irene Rich heard of the writer's dilemma; bought her plane tickets and financed the trip . . . Irene's doing all right for herself, too. Now working in a Deanna Durbin picture, she has an M-G-M offer, and Sol Lesser also wants her to play Mrs. Peck in a proposed three-a-year series of "Peck's Bad Boy" films.

Bob Benchley auditioned for Texaco on the assurance the oil company was on the CBS dotted line. It wasn't, and Benchley, who always sees the funny things in life, had no laugh over his free audition. Result: CBS paid Mr. Benchley \$22,500 for its "mistake."

Minetta (Mother Barbour) Ellen's latest afghan has gone to the Women's Athletic Club of San Francisco. It will be raffled off by the club to buy a Seeing Eye dog for some poor blind person. Already each of Minetta's married "children" in "One Man's Family" has received one of her elaborate crocheted masterpieces which take her months, be-

tween rehearsals and broadcasts, to complete. Her next, Mother Barbour promises, will go to Winifred (Teddy) Wolfe when that young lady is old enough to worry about a hope chest.

A "blackmail" note from "Amy Foster," played by ten-year-old Priscilla Lyon in "Those We Love," to her older real-life brother Harry has fallen into my hands. It reads: "Harry: Is it worth 25c for us to keep quiet about what we know, etc.—(signed) Priscilla and Gomo." Gomo is the Lyon family dog.

While Paramount retitled the picture "The Unholy Beebes," it seems that Bing Crosby won out in his battle for the original title to his new film, "Sing You Sinners," for the latter was the title when the production was previewed last week-end by the press, who were "gravy-trained" to the Delmar (Crosby) Track for a day at the races and the screen unveiling. Nevertheless, Paramount will lose nothing by being nice to Bing. On the day of the preview, August 5, the picture company scored two NBC broadcasts, one of indirect and the later of direct plugging benefit . . . And think of all the plugs Bing has wangled into his dear old K. M. H.

Alice Faye had to be excused from movie work several days last week because of a cold, but it's the heat that's bothering her band, one-nighting hubby, Tony Martin. He reports that the thermometers everywhere played to date have read between 100 and 110 degrees. "They can't say," he notes, "my band isn't hot."

## HOLLYWOOD SHOWDOWN

BY EVANS PLUMMER

Reviews of new pictures boasting radio names: "Letter of Introduction": A Universal picture with Edgar Bergen and Charlie McCarthy, supported by Dummy Elmer, who is known as Mortimer; Adolphe Menjou, Andrea Leeds and George Murphy. Bergen is swell

and Charlie and "Mortimer," Charlie's country cousin, are mirthquaking in this emotional story, which brings a lump to your throat as the final reel unrolls. Don't miss it. By the way, Bergen and dummies will personally appear in Chicago late in August, and possibly Detroit, too, but their Sunday airings will continue regardless . . . "Gateway": A 20th Century-Fox romance starring Don Ameche and Arleen Whelan with Binnie Barnes, Gregory Ratoff, etc. Don really has this picture all to himself, but is ably supported, especially by Miss Barnes. Many critics will say that Miss Whelan's acting was stiff. Perhaps so, but this youngster has starry-eyed youth, vitality and figure—and, with time, will act with the best of them.

Charlie (Andy) Correll won a cigar from the boss plasterer working on the new Correll home in Beverly Hills. Andy bet he could plaster a whole ceiling himself—and did. The comic hadn't forgotten the tricks he learned as a youth when he was a plasterer and bricklayer for his contractor father.

That "new trend" so loudly proclaimed by music authorities as introduced by "I Married an Angel" must really have started five years ago! The song was written in 1933 for the M-G-M picture studios, who never used it. Release was bought back by its writers finally, so not long ago you heard—the new trend.

Bob Hope, because of his role in "Give Me a Sailor," is expecting any minute to be named "Admiral of Toluca Lake" here. The lake, in an exclusive suburb near here, is a glorified duck pond.

Charlie Irwin, the English comic and m.c. of the CBS Hollywood Showcase, while born in Ireland, is an American, but his wife, who was born in America, is a subject of the English Crown. The odd mix-up is explained thus: Charlie married before becoming a naturalized American citizen. Thus she became a British subject.

Those rumors about Paul Martin, batoneer, "holding so-and-so's hand" which break out frequently, are all true. In fact, he's such a clever amateur palmist

(Continued on Page 19)

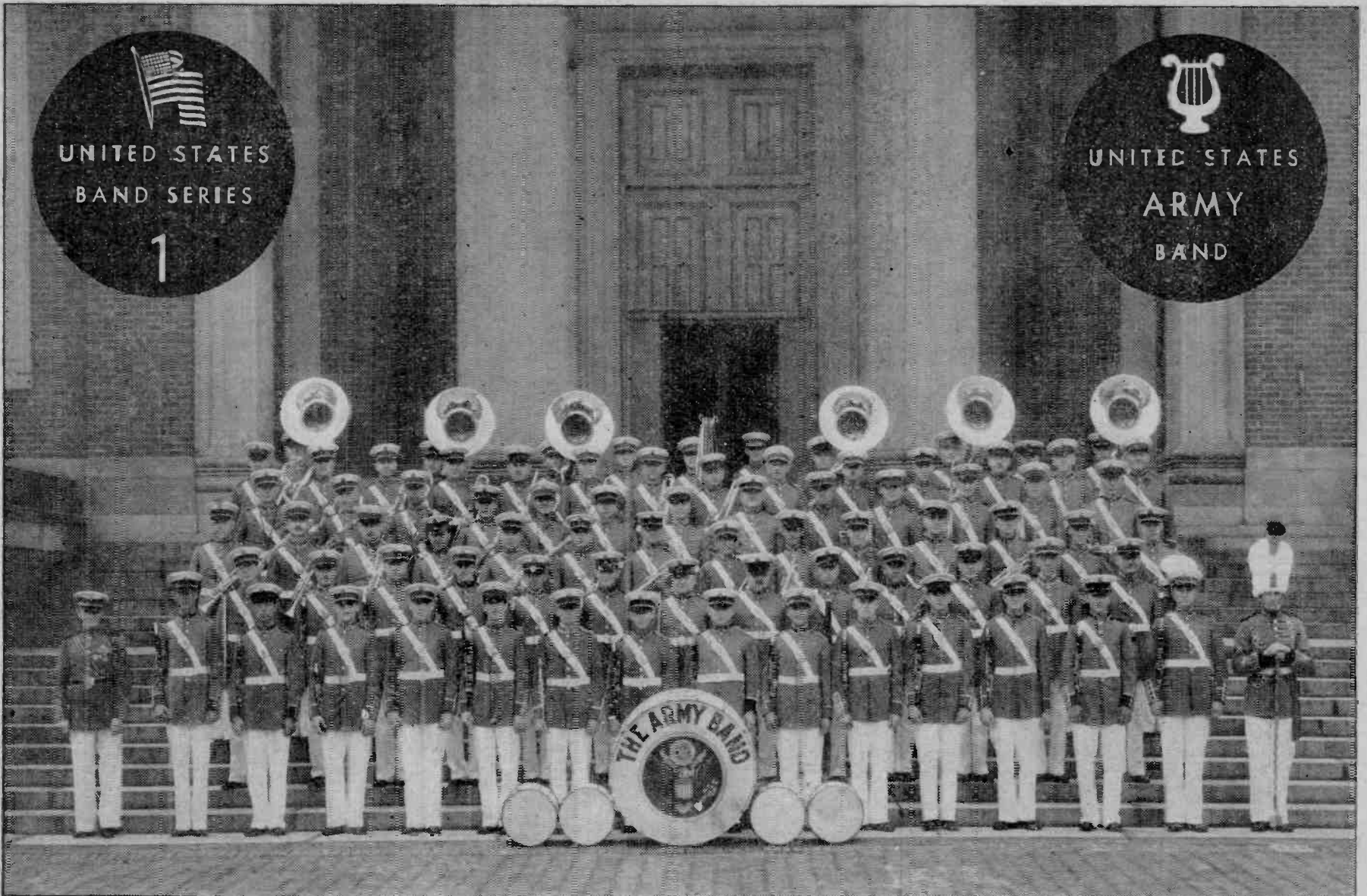

The United States Army Band is a direct descendant of the A. E. F. Band formed by Gen. Pershing at Chaumont, France, during the War. Reorganized in 1922, it is recognized as the greatest military band of all time. Directed by

Captain Thomas F. Darcy, Jr., it stands ready for service at all times, heads parades at inaugurations of presidents, receptions of foreign notables, celebrations of national anniversaries, also broadcasts and has regular concerts

—Photographs by Gene Lester



The band has 80 instruments, plays as a concert band, marching band or dance orchestra, as occasion demands. Men rehearse up to two hours a day, drill twice a week. Radio dictates seating arrangement of orchestra, since so many concerts are broadcast. Few men leave until they retire

Capt. Darcy has been an army band leader since he was 22. His administrative superior is Maj. Robb S. Mackie, who arranges programs; Karl Hubner is assistant leader



DAY	HOUR	STATION	PROGRAM
Mon	13:15	Consent	NBC 12:30 AM - Washington
Tue	14:15	Consent	CBS 11:30 AM - Washington
Wed	15:15	Consent	NBC 12:30 AM - Washington
Thu	16:15	Consent	CBS 11:30 AM - Washington
Fri	17:15	Consent	NBC 12:30 AM - Washington
Sat	18:15	Consent	CBS 11:30 AM - Washington
Sun	19:15	Consent	NBC 12:30 AM - Washington



Regularly scheduled concerts include those played on the Capitol grounds and at Washington's veterans' hospitals weekly; on NBC Tuesdays; on CBS Thursdays; MBS Saturdays; National Farm and Home Hour twice monthly

The gruff discipline associated by the public with Army life since recruits joined the A. E. F. in 1917 and since West Point became good story material is absent at the Band barracks—though all regulations are strictly observed



The Army Band has its own instrument repair shop, where damaged horns can be worked over. Experiments have shown that an ordinary dentist's drill is the most efficient tool for work on the delicate instruments provided Band

Over 10,000 different manuscripts are filed and indexed in the Band's own library. Four men stay busy keeping the files ready for calls. They contain arrangements for both marching and concert bands and dance orchestra

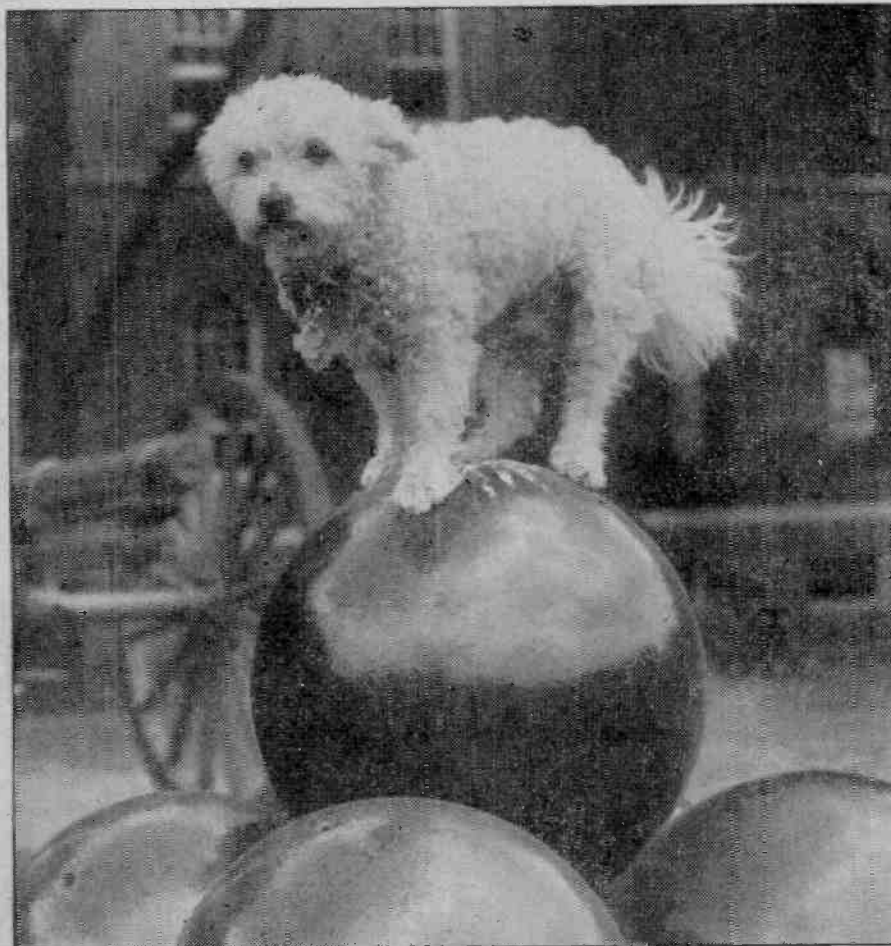

Headquarters for Band is on the grounds of War College in Washington. "Jeff," mascot, has the freedom of those grounds for his running!

NEXT WEEK  
UNITED STATES MARINE BAND

Official seal and name are painted on the sides of one of the most famous drums in the world. Newsreels have made it familiar to all America

# PICTURETTES



Elspeth Eric, petite star of the CBS serial, "Joyce Jordan, Girl Interne," is a college graduate, tried a dozen different kinds of jobs before she decided acting was for her



Arline Blackburn has been acting since her debut at three with Lionel Barrymore. She's heard now as star of "Pretty Kitty Kelly," Monday through Friday



—Walter Seigel

Richard Maxwell has proved with his morning programs on CBS that listeners enjoy sacred music. His fan mail shows that they particularly like hymns sung his way

# THE SHOPPING GUIDE

INNUMERABLE merchandise bargains can be secured at small expense by listening to your radio. The items below are recent offers made by network programs. Let them aid you in getting more for your money.

## Silk Stockings

"Win Your Lady," (Sundays, 9 p.m. EDT; 6:30 p.m. PST, NBC) offers a pair of silk stockings in any size to all who send 50c and 3 wrappers from Woodbury Facial Soap to Woodbury's, Box 55, Cincinnati, Ohio. Stockings are worth \$1.00. Be sure to include name and address.

## Tooth Powder

The "Stepmother" program (Monday through Friday, CBS, 10:45 a.m. EDT) offers an eight-day supply of Colgate Tooth Powder. There are no requirements. Write to Stepmother, Colgate, Jersey City, N. J.

## Bracelet

"Big Sister," Monday through Friday, 11:30 a.m. EDT; 10 a.m. PST, CBS) offers a bracelet to those U. S. listeners sending a Rinso box-top plus 15c to the Columbia Broadcasting System, 485 Madison Avenue, New York City, and to those Canadian listeners sending a Rinso box-top plus 20c to their local station.

## White-rimmed Sun Glasses

"Our Gal Sunday," (Mondays through Fridays at 12:45 p.m. EDT, CBS) offers white-rimmed sun glasses to those who send a box-top from Aero White Shoe Cleaner plus ten cents to Aero White, in care of CBS, 485 Madison Avenue, New York City.

## Recipe Booklets

"Your Family and Mine" (Monday through Friday, NBC, 5:30 p.m. EDT) offers various recipe booklets to those who write "Your Family and Mine," c/o National Broadcasting Company, New York City.

## Cook Book

"Contented Hour" (Monday, NBC, 10 p.m.

EDT) is offering a Carnation Cook Book for fifteen cents in coins or stamps. Address: Carnation Company, Milwaukee, Wisconsin.

## Cook Book

"The Mystery Chef" (Tuesday and Thursday, NBC, 9:45 a.m. EDT; 9 a.m. PST) offers a cook book written by The Mystery Chef. Your local announcer will tell you where you can get one.

## Broadcast Tickets

"Helen Menken in Second Husband" (Tuesdays, CBS, 7:30 p.m. EDT) offers free tickets to this broadcast to those who write Helen Menken, in care of CBS, 485 Madison Ave., New York City.

## Book

"One Man's Family" (Wednesdays, NBC, 8 p.m. EDT; rebroadcast, Sundays, 8:30 p.m. PST) offers the book "One Man's Family Looks at Life" to those who send a package-front from a Tender Leaf Tea box and ten cents to "One Man's Family," 420 Lexington Avenue, New York City.

## Question-Bee Game and Coffee

"Uncle Jim's Question Bee" (Saturdays, NBC, 7:30 p.m. EDT). Six contestants (three men and three women) are picked from the audience. First prize is \$25.00. All contestants receive copy of Uncle Jim's Question-Bee Game and one can of G. Washington Coffee. Those who submit accepted questions with correct answers receive one can of coffee for each accepted question. Address Uncle Jim, G. Washington Coffee Co., Morristown, N. J.

## Cash Prizes

"Professor Quiz" (Saturdays, CBS, 9 p.m. EDT; rebroadcast 12 midnight EDT) conducts weekly contests with six prizes of \$25 each to those who submit the six winning lists of five questions and correct answers to Professor Quiz, CBS, 485 Madison Ave., New York City. Entry blanks from Nash-Kelvinator dealers should be used but are not compulsory.

## MR. FAIRFAX KNOWS ALL

No personal replies to questions unless accompanied by stamped, self-addressed envelope.

JIM AMECHE, who has the male lead in the weekly dramatic series, "Win Your Lady," is married to a non-professional. They have one child, a son, born last March. Jim has never been in pictures but has been approached with offers several times. FRANCES LANGFORD and JON HALL were married on June 4 in Prescott, Arizona.—Mrs. D. B., Chicago, Ill.

The role of Mary Noble in "Backstage Wife" has been portrayed by VIVIAN FRIDELL since February, 1935. She was born in Milwaukee, Wisconsin, on October 15, 1912. Her first professional radio work was over Station WTMJ in Milwaukee. Married in 1936, five feet six inches tall, weighs 125 pounds, has a fair complexion and golden-brown hair.—V. S., Avonmore, Pa.

JOHN BARCLAY, baritone, is now singing in London, where he has a principal role in a production of "Mikado," and in addition is appearing with the Lunts in "Amphitryon." A recent report stated that he has been signed for the title role of "Mikado," which will be filmed in England in Technicolor.—R. C., Berdan, Ill.

MATT CROWLEY portrays the role of Jim Brent in "Road of Life." He was born in New Haven, Connecticut, on June 20, 1905. Exactly six feet one inch tall, Matt has hazel eyes and

light hair, weighs about 180 pounds. He was married in the spring of 1937.—Mrs. G. C., Moultrie, Ga.

GENE and GLENN are now in Chicago, appearing every Saturday night on the WLS Barn Dance. They returned from the West Coast recently, where they had been engaged for almost a year.—M. G., Duluth, Minn.

GERHARDT (Gary) HERMAN BRECKNER, CBS sports announcer on the West Coast, was born in Streator, Illinois, on November 10, 1895, the son of a Lutheran minister. He is six feet two inches tall, weighs 200 pounds, has brown eyes and brown curly hair. He has been married since 1917.—Mrs. L. R. J., North Hollywood, Calif.

KENNY BAKER of Jack Benny's program and JACK BAKER of "Club Matinee" are unrelated. Jack's real name is Ernest Mahlon Jones, while Kenny's is Kenneth Lawrence Baker.—J. K., Enid, Okla.

DORIS RHODES was born in Spokane, Washington, on April 4, 1910. ANNETTE HANSHAW, who has been off the air for three years, is living in New York with her husband, Wally Rose.—B. S., Tuckahoe, N. Y.

PAUL DOUGLAS, sports announcer, is six feet tall, weighs about 195 pounds, has blue eyes and dark-brown hair. He was born on April 11, 1907, is not married.—H. J., Bronx, New York City.

# THE MARINES OF RADIO

(Continued from Page 3)

delphia. Two different systems were used to pick up balloting from the floor. At the Democratic convention, mikes were suspended from the ceiling of the convention hall, and ten lapel microphones, manned by pages, were carried around the hall during the voting.

At the Republican convention, sixty-eight mikes were used and were hooked to seven and one-half miles of lines. A walking-stick transmitter with an antenna in the announcer's cane also was used. That same cane is used to cover the Easter parades in New York.

The excitement comes, however, on spontaneous stories. Getting the news to the public by radio is quite like getting it out by extra. The editor must know his field, his men and his equipment. He must have the communication and transportation facilities of the location at his finger-tips.

**PAUL WHITE**, head man of CBS' brainstorm department, has pulled wires and pulled his hair on many stories. The public never hears the story behind the story. The radio listener, sitting by his set in the calm of his home, never knows the weary hours that are spent, the tough breaks, the lucky breaks, the skinned noses, the slaps, the rebuffs, the triumphs, the kicks and the "fun" that the reporters have in getting the news out first.

(The movies call it fun.)

White was at his desk one day, at the rim of the world, when a teletype, connected directly with the Press Radio Bureau, flashed that a hurricane was sweeping Florida. There is nothing mysterious about a "flash." It simply means attention! Wake up! Newsmen's ears are trained to hear flashes on the teletypes. First there is a clatter of bells, ding-ding-ding—

The slot-man counts them automatically. If there are ten, he jumps. Ten bells means a flash. A flash means something hot. The paper is ripped from the machine and rushed to the slot-man. The dispatch might read: "Flash! Hurricane sweeping Miami."

That's all the editor has to go on.

When a flash came through that Miami was being buffeted, White snatched a telephone from its cradle, called the telephone company and asked what lines were available to Miami.

"None," said the phone man.

"**CALL** me soon as one is open—want a line through to our Station WQAM."

But the news wouldn't wait. The opposition was working. NBC was striving frantically to get through. News waits for no telephone line. White knew he would have a line soon, but Station WQAM wouldn't be ready for a special broadcast. The station needed facts, men. The telephone company called frequently. The line was being repaired—it would be through soon. White hit on an idea. He cabled London. London cabled Johannesburg, South Africa, Johannesburg relayed it to Rio de Janeiro; Rio shot it to Havana and Havana sent it by short-wave to Miami.

The message simply told WQAM to be ready with all news the minute a wire was open. The program moved without a hitch.

Opportunities come to brainstormers that other reporters don't get. Back in

my newspaper days, I recall how we had our ears beaten down by a brainstormer. President-elect Roosevelt was in Miami. An announcer was droning descriptive matter when suddenly a pistol-shot sounded. The late Mayor Cermak of Chicago was wounded mortally. The President, of course, wasn't hurt. But the announcer had the story by the ears. Reporters had to dash for phones. The wires were jammed. But the brainstormer kept right on talking and the world got an eye-witness story of an event that might have changed history. The great god called News should have been pleased with that story.

The brainstorm department has the right to enlist services of any announcer or technician in the network if the story is big enough. When the *S. S. Morro Castle* screamed early one

morning that she was burning, and the wireless took up the cry, White heard it. He sent his men to New Jersey in droves.

"I sent so many announcers to the scene that at 7:30 a.m., when we were to open the station, I didn't have a man to do the job, and had to do it myself."

Sure, the marines take chances. That god called News is hard to please. He just grins at trouble. Paul Douglas was sleeping soundly the night the Akron rolled into a storm off Jersey, buckled and fell to the sea, a twisted hulk of wreckage.

**THE** CBS newsroom called Douglas at 5 a.m.

"North Beach airport," the message said.

Henry Grossman, chief of CBS' field-

engineering department, piled equipment into a taxi and raced to the airport to meet Douglas. The only plane available was a single-motored land job. It was a mean day. The god of News was laughing up his sleeve. The pilot shook his head. Only fools and reporters and pilots would go over the sea in a job like that on a day like that.

They went. At Atlantic City they left a short-wave receiving-set and an engineer set it up. Back up, the plane was directly over a blimp that folded and crashed. Two lives were lost. Douglas cut in on a program and gave news of the blimp. Then out to sea, over the Akron—the story was told!

Below, the Atlantic was seething. Vicious! Mutinous! Below was the Akron. Below were more than eighty men. Douglas told his story as his plane coughed and spluttered and bucked above the sea. The world cringed.

The *Akron*, pride of the Navy's air armada—a wild night off Jersey—a squall, a bolt, a clap of thunder—the twisting of girders, the twisting of bodies and the *Akron* dived under the sea and most of her crew and officers dived with her. The god called News and those old hags called Fates had a holiday and a picnic.

Douglas told it all. Then his plane headed for home.

"Gee," said the pilot when he set his plane down, "I just remembered—this was my day off."

"Day off?" asked Douglas, the radio marine. "What's that?"

## RADIO GUIDE'S X-WORD PUZZLE

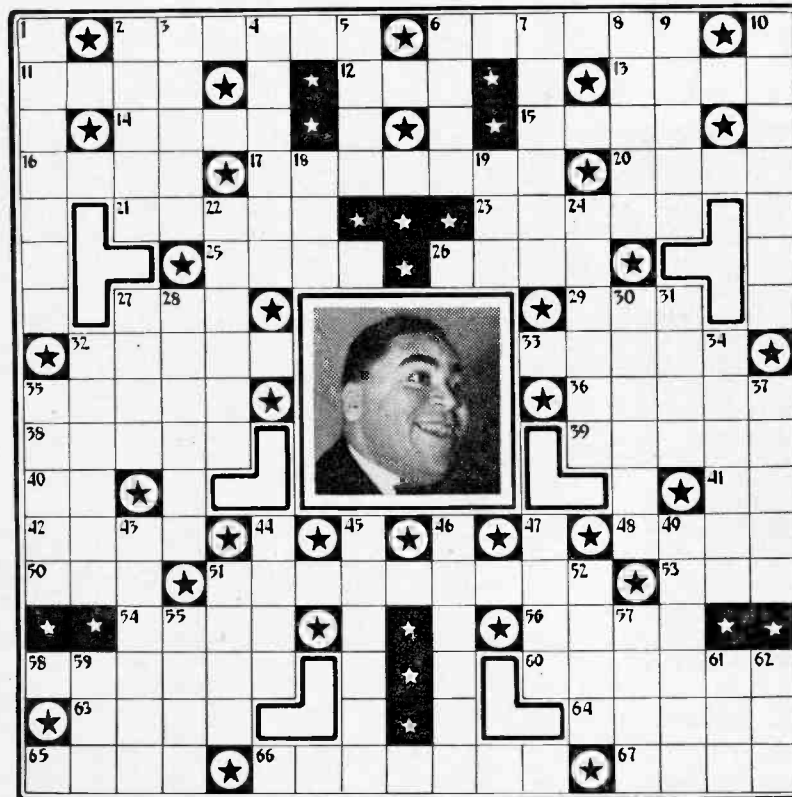

### HORIZONTAL

2. — Cooper, "Lulu Belle"
6. Usual
11. On the sheltered side
12. Pedro —, Cuban band-leader
13. Annual season of fasting
14. Barney —, bandleader
15. A flower
16. Insects
17. Ben —, bandleader
20. Paradise
21. Fine fluid, lighter than air
23. Straps of a bridle
25. Caesar's unlucky day
26. — Hess, pianist
27. Chester Lauck is —
29. Denoting middle
32. Points of fish-hooks
33. Norris Goff is —
35. Raymond —, maestro
36. Small islands
38. Interior
39. Musical stringed instrument
40. An article
41. Chemical symbol for gold
42. An eft
48. Playthings
50. Feminine name
51. Mary Small was born in —, Md.
53. Treatment
54. King of beasts

56. To coagulate
58. — Berle, comedian
60. Containing salt
63. Judge
64. Smaller, less
55. Heat in a moderate degree
66. Bing Crosby received his early schooling in —, Wash.
57. Monster

### VERTICAL

1. — Luddy, radio actress
2. Unite
3. Used in making bread

Solution to Puzzle Given Last Week



4. Tilted up
5. Bad
6. — Loma, orchestra
7. Mary —, soprano
8. George —, bandleader
9. Wants
10. Stan —, bandleader
18. Metal in raw state
19. Shed tears
22. Richard —, maestro
24. Consisting of the iambus
27. Had spread over
28. Calling for immediate attention
30. To place among
31. Small, secluded valley
32. An ensign
34. Sends
35. Ray Noble plays it well
37. A drunkard (slang)
43. Last name, star in the portrait
44. Jerry —, comedian
45. Where broadcasts originate
46. Feminine name
47. Segments of a circle
49. Excursion
51. Rapid rise in price
52. Man's name
55. A newspaper paragraph
57. A medley
59. Cantor's celebrated wife
61. Correlative of neither
62. Sooner than

## 1940 Olympic Games to Finland

**J**APAN, up to her neck in a couple of wars, will not be host to the 1940 Olympic Games. This fact was decided recently by the International Olympic Committee, which chose as alternate host the ideally peaceful little country, Finland. The Finns were to be host to the 1944 games, but, due to the present distressing conditions in Japan, their bid was accepted for 1940 instead. War and sports, both competitions, do not make very congenial bedfellows, nor does the latter leave the competitors in first-class physical condition.

In a special broadcast from Helsingfors, Finland, on Sunday, CBS will bring American listeners a preview of the 1940 Olympics. Great interest in this event is being shown in Finland, and Columbia expects to present, along with the Mayor of Helsingfors, Finland's outstanding athletic idol—Paavo Nurmi. Nurmi, now in his early thirties, is one of the greatest distance runners in sports history, several of his records still standing. Bedecked with honors from two previous Olympic competitions, he will rest on his laurels in '40 and be represented at the games in a non-running capacity only.

The modern version of the Olympic games began back in 1896, when the first meet was held in Athens on the original site of the historic games. Since then, with the exception of the World War period, the games have been held every four years.

This broadcast will be a feature of "Europe Calling," Sunday, over CBS at: EDT 1:30 p.m. — EST 12:30 p.m. CDT 12:30 p.m. — CST 11:30 a.m. MST 10:30 a.m. — PST 9:30 a.m.

RADIO GUIDE'S PROGRAM LOCATOR APPEARS IN THE ISSUE DATED THE SECOND SATURDAY OF EACH MONTH



Sybil Chism, "Lum and Abner's" organist, is making the most of Pacific seaside sunshine during her vacation!



—Jack Albin

Dorothy Lamour is particularly pretty at water's edge—but the photographer reports she doesn't get in that water!

# SUNSHOWER

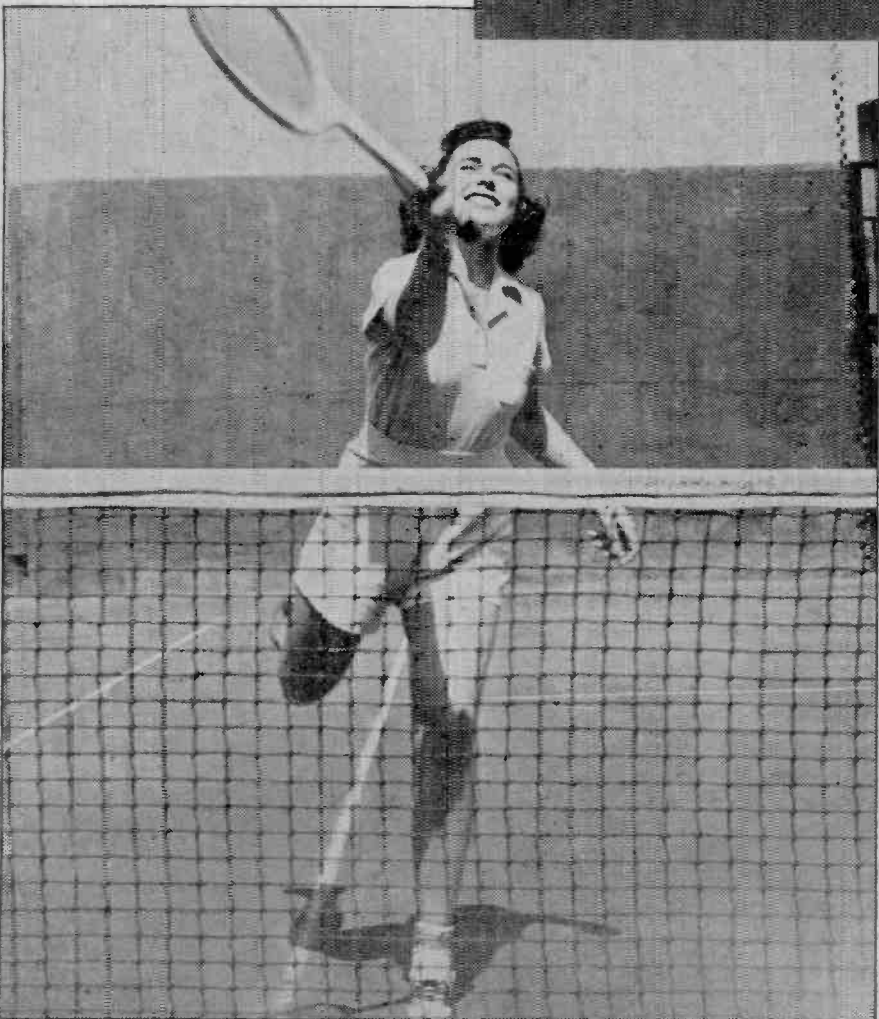

—Walter Seigel

Joan Edwards, rhythm singer with Paul Whiteman's orchestra, spent so much time in the South when the King of Jazz was on his tour of college towns this spring that she's used to heat and beyond the wrath of a scorching summer!



—Foto-Ad

Betty Winkler may dare, but Mercedes McCambridge takes no chances on breaking a still-standing 1907 Chicago ordinance requiring quarter-length sleeves, stockings and bloomers 4 inches over the knee on ladies' swim suits!

# RAMBLING IN RADIO



"Pick and Pat" are Monday night minstrels on CBS. "Pick" (left) is Pick Malone; "Pat" is Pat Padgett. They've broadcast on CBS five years, like to vacation in the winter and boast about their fishing and their hay crops



"Gang Busters" returns to CBS this Wednesday night. It is headed by Col. Norman Schwarzkopf, former head of New Jersey State Police, thus a "gang buster" himself. Cases are dramatized and police officials interviewed

## HOLLYWOOD SHOWDOWN

(Continued from Page 13)

that he is in constant demand for readings into the future.

Jason Bernie, son of the Ol' Maestro and now employed at 20th Century-Fox as an assistant director, was at home at the La Wanda Arms the other afternoon when he and his roommate, Dave Saxon, vocalist at the Biltmore Bowl, heard immediately below them the strains of a male quartet warming up. "Those voices sound familiar," said Jason. "Let's check," responded Saxon. They did—and found the barber-shoppers to be the Playboys, foursome now heard over Mutual broadcasting stations several nights weekly from the Town House—and Jason was right. They were former members of Ben Bernie's orchestra!

If "Kathy Marshall" (Nan Grey) sounded all wet in a recent performance of "Those We Love," blame it on her trip the day before to a friend's swimming-pool. The youthful actress began studying her script, her feet dangling in the water. Suddenly she lost her balance, fell in, and for the next ten minutes was busy rescuing the floating pages from the water.

Nice sense of humor has "Lights Out" Thrill Scribe Arch Oboler. Hunting ghosts in Europe, he reports his search of the Grottes de Han caverns yielded no specters, but that a number of bats got tangled in his hair. The report came on a postcard he kindly sent, on the reverse side of which was the reproduction of a famous painting by Musee Antoine Wiertz, entitled "A Severed Head" . . . Ugh!

Tag Lines: The Tito Guizaras are adding a nursery to their home for December occupancy . . . Truman Bradley will announce "Good News" . . . Joan Bennett is training with Al Siegel to sing for radio . . . Luncheon guest last week of Joe E. Brown was the visiting M. Sayle Taylor (Voice of Experience) . . . Leo Reisman winds up September 1 at the Coconut Grove and will be succeeded by Morton Downey and Anson Weeks' orchestra . . . Pinky Tomlin starts making a Republic musical picture August 15 . . . Anne Jamison back from New York, where she's been set to repeat guest turns on Magic Key and Your Hit Parade . . . Glen Gray and all his Casa Lomans are trying hard to break Tommy Dorsey's gate receipts now that they've taken over the Palomar . . . Paul Taylor off for a deer hunt in northern California . . . and look out, any moment, for a big explosion over the advertised use of Academy winners' names as instructors (which they aren't) at that new school of the stage, radio and cinema located in Hollywood. The famous-name head of the enterprise should be more careful.

## Get This Absolutely FREE MONEY-MAKING OUTFIT

and Start a BIG PAY LOCAL COFFEE AGENCY!

350 more men and women needed at once to open Local Coffee Agencies. Will furnish Complete Display Outfit absolutely FREE if your locality is open. Immediate earnings—no waiting. Famous line over 250 daily home necessities guaranteed by million dollar company. My Quick Cash Plan requires no experience. Boyne reported \$67 profit in a week; Cooper, \$82; Wellman, \$96; Mrs. Anderson, \$75; many more exceptional earning reports show big possibilities. Facts mailed free and without obligation. Albert Mills, 6473 Monmouth Ave., Cincinnati, Ohio.



## FREE Aerial Eliminator



With New Noise Eliminator Now . . . with the simple attachment of the WONDER-TONE NOISE ELIMINATOR to your radio (long or short wave) distracting buzzes and clicks will vanish like magic. Positively one of the most amazing inventions ever offered to radio users. Insures clear-tone reception on local or distant stations in a way that will surprise you. Send 50c (coin or stamps) for your 5-Day Trial Offer. WONDER-TONE NOISE ELIMINATOR—with Aerial Eliminator included FREE—that ends the need for aerial wires. Return your Noise Eliminator after 5 days' trial for refund if you're not delighted.

AGENTS WANTED  
WONDER-TONE LABS., 7078 North Clark St., Dept. 22, Chicago, Ill.

15 ISSUES  
For Only \$1.00

## Radio Guide's Summer Bargain

- The regular subscription price of RADIO GUIDE is \$4.00 per year.
- As a special summer bargain offer to regular readers, we will send you fifteen issues for \$1.
- All you have to do is to fill in the coupon below and send it with your remittance, and we will send you the next fifteen issues for \$1.

Send this Coupon NOW

SUBSCRIPTION DEPARTMENT  
RADIO GUIDE, Desk JY16,  
731 Plymouth Court, Chicago, Illinois  
Enclosed please find \$1. Please send RADIO GUIDE for fifteen weeks to

Name .....

St. & No. ....

City ..... State .....

## ★ WANT \$1900<sup>00</sup> A YEAR? ★

Common Education Usually Sufficient  
U. S. GOVERNMENT JOBS

MEN—WOMEN

Mail Coupon immediately—today sure. Address .....

FRANKLIN INST., Dept. A198, Rochester, N. Y.  
Gentlemen: Rush to me, without charge, 32 page book with list of U. S. Government big paid positions. Advise me also regarding salaries, hours, work, vacation, etc. Tell me how to qualify for a position.

TEAR HERE  
Name .....

MORNING

8:00 CST 7:00 MST
Russian Melodies: WREN KOIL
KVOD KANS

Church of the Air: KSCJ KLZ
KMBC WIBW WNAX KMOX
(sw-21.52)

Speaker: Rev. Albert C.
Thomas, First Baptist Church,
Fall River, Mass.

Highlights of the Bible: WDAF
WOW KGBX (sw-21.5)

Subject: "Has God Got a Plan
for My Life?"

KARK-Nazarene Church
KFAB-Sunday Morning Roundup
KFBI-Bit o' Cheer & Sunshine
KFEQ-Variety Time

KFH-Heart of Bible School Lesson
KGNF-Watch Tower

KITE-Memories That Endure
KLRA-Rev. Ben M. Bogard

KTHS-Sunshine Hour
KUOA-Cathedral of the Ozarks

KVOO-Ministerial Alliance
KWK-Reading the Funnies

KWTO-Salvation Army Prgm.
WHB-Musical Clock

WHO-Dick Leibert, organist

8:15 CST 7:15 MST
KWTO-Uncle George, funnies

WHO-Bible Broadcaster

8:30 CST 7:30 MST
Blaisdell Woodwind Ensemble:

KGBX WDAF (sw-21.5)

Wings Over Jordan: KSCJ KLZ

KMOX WIBW KMBC

Dreams of Long Ago: KWK

WREN KANS KOIL

Children's Hour: (sw-21.52)

Reading the Funnies: KLRA KFH

KVOO

KITE-Education in Religion

KVOD-Rainbow Trio

KWK-Dreams of Long Ago

WLW-Church Forum

WNAX-Religious Service

WOW-Chapel Service; Reverend

Brown

8:45 CST 7:45 MST
KFAB-Voice of Cooperation

KFEQ-Boarding House

KVOD-Rev. Harvey Springer

9:00 CST 8:00 MST
Charles Paul, organist: KSCJ

KLRA KMBC KFAB KLZ

News: Alice Remsen: KVOO

KVOD

News: Pine Tree Tavern, sketch:

KGBX WDAF KOA (sw-21.5)

Old Time Tunes: KOIL WHB

News: KTHS KUOA

KARK-News; Funnies with Uncle

Herbo

KFBI-Norse Gospel Trio

KFH-First Church of Christ

KITE-The Hymn Singer

KMOX-Church of the Air

KVOR-Funny-Paper Hour

KWK-Bible Auditorium

KWTO-Sunday Bouquet

WHO-Master Singers

WHB-Reading the Funnies

WLW-Dr. Dollar

WNAX-Religious Service

WREN-News; Prgm. Highlights

9:15 CST 8:15 MST
Rhymes & Romance; Retta

Revell: KANS KVOO KVOD KWK

Charles Paul, organist: KFH

Reviewing Stand: WGN (720 kc)

KITE-In Old Mexico

KOIL-Sunday Morning Melodies

KTHS-WPA Presents

KUOA-Concert Orch.

WHB-Encores

10:00 CST 9:00 MST
Silver Strings: KGBX WHO KOA

WOW WDAF KARK

Major Bowes: KMOX KMBC

Southernaires: WREN KANS

KWK KVOO KVOD KGHF

Dick Barrie's Orch.: KOIL WHB

KFBI-Veterans of Foreign Wars

KFEQ-Sunday Morning Matinee

KFH-Organ Reveries

Schedule Changes for August 14 to August 20

This department announces programs which change their networks or hour of broadcast for two weeks after the change is made. Consult the program listings for your local station

NEW PROGRAMS

Gang Busters (sponsored by Colgate) will begin a new series of true, dramatized crime stories August 17. The premiere of this program can be heard Wednesday at 6 p.m. CST (5 p.m. MST). For West 10 p.m. CST (9 p.m. MST).

PROGRAM CHANGES

Nelson Eddy (sponsored by Chase and Sanborn Coffee) began a new series on the Chase and Sanborn Hour starting August 7. Nelson

Eddy is replacing John Carter, who was formerly the male singer on this program. The broadcast can be heard at 6 p.m. CST (5 p.m. MST), on Sundays.

Robert L. Ripley's show, "Believe It or Not" (sponsored by Huskies), which was formerly heard on Tuesday nights, can now be heard on Mondays at 6 and 8:30 p.m. CST (5 and 7:30 p.m. MST).

Town Hall Summer Show (sponsored by Ipana and Sul He-

patia) with Colonel Stoopnagle started a new series of programs Wednesday, August 3. This broadcast replaced Town Hall Big Game Hunt. The program can be heard at 7 p.m. CST (6 p.m. MST). For West 10 p.m. CST (9 p.m. MST).

CLOSINGS

Guy Lombardo's Orchestra (sponsored by Bond Bread) leaves the airlines temporarily August 14. The last broadcast can be heard Sunday at 3:30 p.m. CST (2:30 p.m. MST).

Lewisohn Stadium Concert with the New York Philharmonic will present the last concert of the season Sunday, August 14, at 6:30 p.m. CST (5:30 p.m. MST).

National Music Camp will broadcast its final concert of the season Wednesday, August 17, at 7:30 p.m. CST (6:30 p.m. MST).

Uncle Ezra (sponsored by Alka-Seltzer) left the air after the last broadcast, Friday, August 12.

Log of Stations Listed in Edition B—Central Southwest

Table with columns: Call Letters, Kilo-cycles, Power Watts, Location, Network, Call Letters, Kilo-cycles, Power Watts, Location, Network. Lists various stations like KANS, KARK, KFAB, etc.

Frequencies of Stations Carrying Rebroadcasts: KSL, 1130; KNX, 1050; KPO, 680; KPRC, 920; WOI, 1190; KFI, 640

NBC—National Broadcasting Company
CBS—Columbia Broadcasting System
MBS—Mutual Broadcasting System
NBC-B—National Broadcasting Company Basic Blue Network
NBC-R—National Broadcasting Company Basic Red Network
TQN—Texas Quality Network
†—Night Programs Only
‡—Special Programs Only
\*—Network Programs Only
††—Daytime Programs Only

PLEASE NOTE:

Symbols in parentheses, such as (sw-9.53), after a program listing indicates that this program may be heard by tuning in 9.53 megacycles on your short-wave dial. For foreign short-wave programs, please see page 36.

KFBI-Mission Church Quartet

KITE-Singing Strings

KMBC-Let's Pretend

KMOX-Piano Recital

KOA-Your Music & Mine

KTHS-Highway Reports; Sunday on Lazy X Ranch

KUOA-Morning Worship Service

WDAF-Home Folks

WHO-Crescent Hour of Music

WLW-The Camera Speaks

9:45 CST 8:45 MST

Madrigal Singers: KARK WOW

Sport News by Bill Stern: KANS

WREN KVOO KVOD

KFBI-Ascended Masters

KFEQ-Music Graphs

KMOX-Travelogue

KOA-Christian Science Prgm.

KWK-United Charities Reporter

KWTO-Ballads of Bygone Days

WDAF-Address, Dr. G. C. Gray

WHB-Encores

10:00 CST 9:00 MST

Silver Strings: KGBX WHO KOA

WOW WDAF KARK

Major Bowes: KMOX KMBC

Southernaires: WREN KANS

KWK KVOO KVOD KGHF

Dick Barrie's Orch.: KOIL WHB

KFBI-Veterans of Foreign Wars

KFEQ-Sunday Morning Matinee

KFH-Organ Reveries

KFKA-Gospel Half-Hour

KITE-Orcan Rhapsody

KTHS-Bible Class

KWTO-Ballads of Bygone Days

WOW-Eddie Butler, organist

10:30 CST 9:30 MST

Meridian Music: WDAF KARK

WOW KGBX KWTO KTHS KOA

(sw-15.33)

Radio City Music Hall Chamber

Music Series: KWK KANS KOIL

WREN KVOD KGHF KVOO

Guests: Music Hall String

Quartet; Henrietta Schumann,

pianist; Jan Peerce, tenor.

The music detail for this program

may be found on page 6 this week.

Salt Lake City Tabernacle Choir

& Organ: KFH KSCJ KVOR

KLZ WNAX (sw-21.52)

KFEQ-Good Samaritan Club

KFKA-Popular Concert

KITE-Hawaii Calls

KMBC-Sunday Morning Musicales

KUOA-Orcan Melodies

WHB-The Vagabonds

10:45 CST 9:45 MST

Los Cumbancheros: WHB

KFBI-Methodist Church Services

KFKA-News

KUOA-Mario Morelli's Orch

11:00 CST 10:00 MST

Church of the Air: KSL KVOR

KLRA KFOL KLZ KFH KSCJ

KMOX KVOR

Speaker: Rev. John F. Fitz-

gerald, C. S. P. (Catholic),

Church of St. Paul, New York, N. Y.

KMBC-Stone Church Choir

KTHS-Church Services

KUOA-Arcadians, quartet

KVOD-News

KWK-Alice Blue, pianist

WHB-The Vagabonds

WIBW-Methodist Church

WNAX-Bert Block's Orch.

11:15 CST 10:15 MST

Charioteers: WHB KFKA

KUOA-Harold Johnston's Orch.

KVOD-Sunday Morning Melodies

WNAX-Russ Pike

11:30 CST 10:30 MST

Men With Wings, drama: WHB

KWK KFOR KFKA

Way Down Home, drama: KGHF

WREN KANS KVOO

Europe Calling: KLRA KSCJ

KFH KMOX KMBC KVOR

This broadcast consists of a

preview of the 1940 Olympics,

recently transferred from Japan

to Finland. The Mayor of

Helsingfors and Paavo Nurmi

are expected to speak.

Charlotte Lansing, sop.; Glenn

Darwin, bar.; Orch.: KOA WOW

KGBX WDAF KWTO (sw-15.33)

KFEL-Mrs. G. W. Ballard

KLZ-Fox Theater Harmonies

KOIL-The Comics Come to Life

KUOA-Cavallo's Symphonic Band

WHO-Humanitarian Hour

WNAX-News

AFTERNOON

12:00 CST 11:00 MST

The Magic Key of RCA; Sym-

phony Orch., dir. Frank Black;

Milton J. Cross; Guests: KARK

KVOO KWK KANS WREN

KOIL KGBX KTHS KGHF

KFEL KOA

Guests: Susanne Fisher, so-

prano, and her husband, Clifford

Meiz, tenor; Sara Allgood and

Whitford Kane will present a

comedy sketch; Sammy Kay's

orchestra.

Sunday Dinner at Aunt Fanny's:

WDAF WHO (sw-15.33)

Walberg Brown Strings: KSCJ

KLRA KMOX KFAB KFH

The Lamplighter: WHB KFOR

Luncheon Lyrics: KFBI KWTO

KFEQ-Sidenfader Varieties

KITE-Vic Meyers' Band

KLZ-Services of the Church

KMBC-News; Musical Interlude

KUOA-Mixed Chorus

KVOR-Church Services

WIBW-News

WJAG-Ilelen Craven Karella

pianist

WNAX-Devotional Service

WOW-Sunday Serenaders

12:15 CST 11:15 MST

Sunday Dinner at Aunt Fanny's:

KSD

Dance Orch.: WHB KFOR

News: WOW KFAB KUOA

KITE-Mail Box Forum

KMBC-Strange As It Seems

WIBW-Elsa Schlangen, organist

WJAG-Andy Moats' Orch.

12:30 CST 11:30 MST

Summer Session; Vocalists &

Orch.: KMBC KFH KSCJ KFAB

KMOX WIBW KLRA (sw-15.27)

Sunday Drivers: KSD WOW (sw-

15.33)

KFBI-String Ensemble

KITE-W. P. A. Concert

KUOA-Merson's Orch

KWTO-Mid-day Deditations

WDAF-Donald Novis, tr.

WHO-Light Opera Favorites

WNAX-George German

12:45 CST 11:45 MST

Charlie & Jane Entertain: KFOR

KITE-Nick Lucas

KLRA-Zoo Autics

WHB-Hits from Hollywood

WHO-Headlines of the Week

WJAG-News

WNAX-Sunny Syncopators

1:00 CST 12:00 MST

Charlie & Jane Entertain: WHB

KFOR

Everybody's Music; Howard Bar-

low, cond.: KSCJ WIBW KVOR

KMBC KLRA KFAB KMOX

(sw-15.27)

The music detail for this program

may be found on page 6 this week.

Richard Himer's Orch.: WREN

KANS KVOO

Chautauqua Symphony Concert:

WDAF KARK KSD WHO KTHS

KGBX KOA WOW (sw-15.33)

Guest: Georges Barrere, flute

solist.

The music detail for this program

</

vising interviews with farmers. Cleland is a farmer himself when not teaching school.

Sunday Vespers; Dr. Paul Scherer: KGBX KANS KTHS KOIL WREN KARK KGHF  
Dr. Paul Scherer takes for the subject of his discourse "When God Breaks Through."

Rangers Serenade: WHO KOA (sw-9.53)

Benay Venuta's Prgm.: KFKA KWK WHB KFEL

Strange as It Seems: WOW KSD KFBI-Violin Quartet KFEQ-Sweet & Swing KLZ-The Job Man KUOA-News KVOO-Good Neighbors KWTO-World Entertains WDAF-Mixed Quartet WNAX-Your Favorites

2:15 CST 1:15 MST  
Rangers Serenade: WOW KSD

KUOA-Hubati Ensemble WDAF-Musical Prgm. WNAX-Eleanor Frank, violinist, with Marion Matthews

2:30 CST 1:30 MST

The World Is Yours, Smithsonian Institution Drama: KGBX KVOO KARK WHO KTHS WOW (sw-9.53)  
Subject: "Crustaceans."

Nola Day, songs; Barry McKinley, bar.; Norman Cloutier's Orchestra: WREN KOIL KGHF KANS

Singers from Toronto: KSCJ KMBC KMOX WIBW KFOR KLRA (sw-15.27)

Benay Venuta's Prgm.: KFOR KWK KFKA WHB

Baseball Game: KFEL KLZ KFAB-110th Medical Regiment Band

KFBI-World Varieties KFEQ-K F E Cuties KITE-Highlights in the Week's News

KOA-The World Is Yours KSD-Rosario Bourdon's Orch.; News

KUOA-Radio Revival KWTO-America Thru the Years WDAF-Memory Lane

WJAG-Nat'l Guard Band WNAX-Hillbilly Jamboree

2:45 CST 1:45 MST

KITE-The Serenader KMOX-Preview

KWK-Organ, violin & Vocalists KXBY-Sweet Swing, WDAF-Showalter Prgm.

3:00 CST 2:00 MST

Marion Talley (Ry-Krisp); Josef Koestner's Orch.; Chorus: WHO WDAF WOW KOA (sw-9.53)

Texas Rangers: KFHL KLRA KSCJ KFOR KMOX KFAB KMBC (sw-15.27)

There Was a Woman, drama: WREN KANS KGBX KTHS KGHF KWK KVOO

Irving Conn's Orch.: WHB KOIL KFOR KFKA

KARK-Nazarene Church KFEQ-Timely Tunes KUOA-College of Music KWTO-Community Sing WIBW-Matinee Melodies WJAG-Requests

3:15 CST 2:15 MST

KFBI-Betty Huxell KFEQ-W. P. A. Adult Education KITE-Thru the Hollywood Lens

3:30 CST 2:30 MST

Guy Lombardo's Orch. (Bond Bread): KMBC KFHL KMOX (sw-15.27)

Spy Secrets, drama (Energine): WHO WOW WDAF (sw-15.33)

Dick Barrie's Orch.: KSO KWK KFKA WHB KFOR

Oliver Drake, news oddities: KSCJ KFAB KFOR

Jean Sablon, songs: WREN KOA KARK KOIL KGBX KVOO KANS KTHS KGHF

KFBI-Salina Ministerial Alliance KFEL-Jack Nelson KITE-Top Tunes of the Day KUOA-Salon Orch. WIBW-Concert Master WJAG-Quartet WNAX-Songs of Jimmy Morgan

3:45 CST 2:45 MST

Dave Bacal, organist: KSCJ KFAB KFOR

The Master Builder: KARK KANS KGBX KVOO KGHF KOA

KFEL-Vincent York's Orch. KOIL-Gems of Melody KTHS-Electric Swing WAAW-News

WNAX-Freeman Junior College WREN-Hawaiian Strings

4:00 CST 3:00 MST

Music for Fun: KFAB KLRA WNAX KMOX KMBC KSCJ KFHL KFOR

Pod Husing will describe the International Soap-Box Derby, which annually pits nine- to fifteen-year-old pilots in a battle for the championship.

For more detail turn to page 5.

Charley Randall's Orch.: KWK KOA WHB KFOR

Catholic Hour: WOW WHO WDAF KARK KGBX KTHS (sw-9.53)

Summer Concert Orch. dir. Joseph Cherniavsky: WREN KOIL KVOO

KFBI-Swedish Services KFEL-Giovanni Forelli's Quartet KFEQ-Sunday Song Service KITE-Hollywood Quartet KUOA-News

KWTO-Safety Prgm. WIBW-Society of the Friendless WJAG-David Halvorsen, pianist

4:15 CST 3:15 MST

Charley Randall's Orch.: KFEL

Music for Fun: WIBW

KITE-The Westerners KUOA-Meditations KWTO-Piano Rhapsodies WJAG-V.F.W. Prgm.

4:30 CST 3:30 MST

The Laugh Liner (Wrigley's Gum); Billy House, comedian; Jack Fulton, tr.; Carl Hohen-

garden's Orch.: KSCJ WIBW KMBC KLRA KMOX KFAB KFHL KMOX WNAX KLZ KFOR (sw-11.83)

Soap Box Derby: WREN KANS KOIL KVOO

Tom Manning and Bromley House will describe the finals. This is the sixth year that NBC has broadcast the event.

For more detail turn to page 5.

Soap Box Derby: KFOR KFEL Bill Griffith, popular Ohio sports-caster, and Jackie Hughes, radio and screen artist, will describe the event. Jackie will comment on the spectacle as seen through a youngster's eyes and interview the winners in each heat.

For more detail turn to page 5.

Joseph Gallicchio's Orch.: KTHS WOW KGBX KWTO KGHF KARK KSD

A Tale of Today, sketch: (sw-9.53)

Pepper-Uppers: WDAF KSD KFBI-Ave Maria Hour KFEQ-Aloha Land KITE-Victor Quan's Orch. KOA-School of Music KUOA-Mischia Stanley WHB-Perfect Show WHO-Baseball Time WJAG-News & Baseball

4:45 CST 3:45 MST

Joseph Gallicchio's Orch.: KOA KFEQ-American Scene KUOA-Max Polikoff, violinist WDAF-Drums, drama WJAG-Gospel Singers

5:00 CST 4:00 MST

Jell-O Prgm.: Hobby Lobby; Dave Elman, m.c.; Harry von Zell; Ray Morton, tr.; Harry SALTER'S Orch.: KSD (sw-9.53) (also at 9:30 p.m.)

Guests: John C. Chalmers, manufacturer of candy glass; J. H. Woodruff, collector of shaving mugs; Ethel Bloom, collector of porcelain dogs.

Phil Cook's Almanac; Ray Bloch's Orch.: KMOX KSCJ WNAX KFAB KLRA KFOR KMBC (sw-11.83)

Popular Classics: WREN KANS KOA

Hawaii Calls: KWK WHB KOIL KFEL KFOR

To be announced: KVOO WOW KARK-Fashions in Rhythm KFBI-Captains of Industry KFEQ-George Hall's Orch. KGBX-Concert Hall KITE-Melody Mountaineers

## Good Listening for Sunday

Further details and stations which will broadcast these programs may be found in the adjacent program columns at the time hereunder indicated

### MORNING

10:30 CST (9:30 MST) Radio City Music Hall Chamber Music Series, NBC.

### AFTERNOON

12:00 CST (11:00 MST) The Magic Key, NBC.

1:00 CST (12:00 MST) Chautauqua Symphony Concert, NBC.

1:00 CST (12:00 MST) Everybody's Music, CBS.

4:00 CST (3:00 MST) Soap Box Derby, CBS.

4:30 CST (3:30 MST) Soap Box Derby, NBC and MBS.

5:00 CST (4:00 MST) Hobby Lobby, NBC.

5:30 CST (4:30 MST) The Passing Parade, CBS.

### NIGHT

6:00 CST (5:00 MST) Chase and Sanborn Hour, NBC.

6:30 CST (5:30 MST) Philharmonic-Symphony Orchestra, CBS.

7:00 CST (6:00 MST) Win Your Lady, NBC.

8:00 CST (7:00 MST) Horace Heidt, NBC.

8:30 CST (7:30 MST) University of Chicago Round Table Discussions, NBC.

9:00 CST (8:00 MST) Walter Winchell, NBC.

KLZ-The Three B's KTHS-Swinging Strings KUOA-Civic Hour KWTO-Baseball Flashes WDAF-Dance Orch. WHO-Melody Time WIBW-Christian Science

5:15 CST 4:15 MST

News: WIBW KFEL KARK-Salon Music KFBI-Salina Gospel Tabernacle KFEQ-Baseball Scores KOA-Strange As It Seems KWTO-Christian Science Prgm. WJAG-Townsend Plan

5:30 CST 4:30 MST

Passing Parade (Gulf Oil); John Nesbitt; Al Garr, tr.; John Conte; Oscar Bradley's Orch.: KLRA KLZ

John Nesbitt will tell the story of how the famous race horse, Phar Lap, almost became a brewery horse.

Interesting Neighbors; Jerry Belcher; (F. W. Fitch Co.): KSD WDAF KANS WHO KOA WOW (sw-9.53)

Boredom by Budd; Norman Cloutier's Orch.: WREN KTHS KGHF

Week-End Potpourri: KSCJ KFAB

The Brown Sisters: WHB KOIL KFOR KFEL

KARK-Pepper Uppers KFBI-Old Fashioned Revival KFEQ-Zerbst Capsule Hour KFHL-Sports; Nick Lucas

KFKA-Weld County Church KGBX-Assembly Vespers KITE-Rev. George Griffith KMBC-Vespers Service KMOX-France Laux, sports KUOA-Warren Danjels KVOO-The Pepper Uppers KFOR-For Mother & Dad KWTO-Little Theater WIBW-Hit Revue WNAX-Trinity Presbyterian Chor

5:45 CST 4:45 MST

Hollywood Whispers: KFEL KFOR WHB KOIL KWK

KFH-An Orchid to You KMOX-Headline Highlights KUOA-Irving Mixed Quartet KWTO-Pepper Uppers' Dance Parade

5:00 CST 6:00 MST

Chase & Sanborn Hour; Edward Arnold, m.c.; Robert Armbruster's Orch.; Loretta Lee, soprano; Stroud Twins, comedians; Edgar Bergen, ventriloquist, with Charlie McCarthy; Nelson Eddy, bar.; Guest: KARK WHO KOA KSD KVOO WFAA WMAQ WOW WLW WDAF WSM KTHS (sw-9.53)

Spy at Large, drama: KANS KSO WREN KGHF

The World Dances; Lud Gluskin's Orch.: KLRA WCCO KFHL WNAX KRNT KSCJ WIBW KMOX KFAB KFOR KMBC (sw-11.83)

Mal Hallett's Orch.: WHB WMT KFOR KFEL KFKA KWK

News: KLZ KOIL KGBX-Front Page Dramas KITE-Mountain Rangers KUOA-Evening Concert KWTO-Country Church of Hollywood

WBBM-Carlos Molina's Orch. WGN-Concert Orch. WLS-Don Kelley's Sport Scoop

6:15 CST 5:15 MST

KGBX-Dinner Salon Music KLZ-Supper Dance; Baseball Scores

KMOX-The Onward Road KOIL-Dance Orch. KWK-Organist and Violinist KWTO-Sports

6:30 CST 5:30 MST

Lewisohn Stadium Concert; Philharmonic Symphony Orch.: KFHL WNAX KMBC KLRA KMOX WBBM KSCJ WCCO KFAB KRNT KLZ KFOR (sw-11.83)

A return engagement of Massimo Freccia as guest conductor will mark the final broadcast of the concert from the Lewisohn Stadium.

The music detail for this program may be found on page 7 this week.

Songs We Remember: WLS KSO WREN WHB KOIL KANS

Invitation to Waltz: WGN KWK KFOR WHB KFKA KFEL

KFEQ-News KGBX-Advs of Jungle Jim KGHF-Calvary Church KITE-Smilin' Bill Squyres KUOA-Howard Quartet KWTO-Hollywood on Parade WIBW-Senator Capper WNAX-Trinity Presbyterian Choir WMT-Baseball Scores

6:45 CST 5:45 MST

Songs We Remember: WMT

Concert: WIBW

KFEQ-Church in the Wildwood KGBX-Organ Reveries KITE-Evelyn Birdsong's Buddies KUOA-Sunday at Twilight KWTO-Easy to Remember WBBM-Carlos Molina's Orch.

7:00 CST 6:00 MST

Manhattan Merry-Go-Round (Dr. Lyons); Rachel Carley, vocalist; Pierre LeKreun, tr.; Men About Town; Don Donnie's Orch.: KOA WMAQ WDAF KSD WOW WHO (sw-9.53)

Miss Carley will sing Now It Can Be Told and the trio will offer Mon Coeur, Nani, Nani, Nani and J'ai Moi. Mr. Le Kreun will sing My Heart Strood Still and, with Miss Carley, This Time It's Real. The orchestra will play a Medley of Place Pigalle Place Clichy and Le Femmes Qui J'ai Bonc.

Win Your Lady, drama (Woodbury): KOIL WREN KSO WMT KWK WREN WLW (also at 8:30 p.m.)

Lewisohn Stadium Concert: KLZ KFOR WNAX KMBC WBBM WIBW KMOX KRNT

Joe Sudy's Orch.: WFAA KGBX KGHF KVOO

Dance Orch.: WHB KFOR KFEL KFKA

Baseball Scores: KARK KTHS KFEQ

KITE-Let's Dance KUOA-News; Evening Vespers KWTO-The Melodians WGN-Jack Russell's Orch. WSM-Lyric Moods

7:15 CST 6:15 MST

Joe Sudy's Orch.: KARK KTHS

KWTO-Nat'l Council of Women's Prgms.

7:30 CST 6:30 MST

American Album of Familiar Music (Bayer Aspirin); Frank Munn, tr.; Bertrand Hirsch, violinist; Jean Dickenson, sopr.; Elizabeth Lennox, contr.; Buckingham Choir; Gus Haenschen's Orch.: KOA KSD WHO WOW WMAQ WSM WFAA WDAF (sw-9.53)

Walter Winchell's Jergen's Journal: KOIL WMT WENR KWK WREN KSO WLW (also at 9 p.m.)

Frank Munn will sing Through the Years, with Jean Dickenson and the choir, Wild Flower from "Wild Flower" and, with Elizabeth Lennox and the choir, Tea for Two from "No, No Nannette." Elizabeth Lennox and the choir will also offer April Blossoms from "Wild Flower" and, accompanied by Bertrand Hirsch, Orchids in the Moonlight from "Flying Down to Rio." Miss Dickenson will also sing Mireille and the choir will offer Hallelujah from "Hit the Deck." Arden and Arden, pianists, will play I Want to Be Happy from "No, No Nannette." The ensemble will play Without a Song from "The Prodigal" and the orchestra will offer Bambalina from "Wild Flower" and Flying Down to Rio from "Flying Down to Rio."

8:00 CST 7:00 MST

Walter Winchell's Jergen's Journal: KOIL WMT WENR KWK WREN KSO WLW (also at 9 p.m.)

8:15 CST 7:15 MST

Walter Winchell's Jergen's Journal: WSM KARK KOA KVOO WBAP KPRC WOAI (also see 7:30 p.m.)

News; Reggie Childs' Orch.: WREN WMAQ

Vincent Lopez' Orch.: WNAX KFHL KLRA KFAB KMBC KLZ WBBM WCCO KSCJ KFOR

News; Johnny Messner's Orch.: WHQ (sw-9.53)

Your Sunday Date: KWK WLW KFOR

News: KRNT WMT KOIL KSO WENR WOW

KGHF-Talking Drums KMOX-Evening Serenade KSD-Political Talk KTHS-Sunday Concert

KVOD-News; Sunday's Songs WDAF-James Melton, tr.; Orch. WIBW-Sport Review

8:00 CST 7:00 MST

Good Will Hour (Ironized Yeast): WGN

Horace Heidt's Alemite Brigadiers: WMAQ WOW KSD WHO WDAF KOA WLW (sw-9.53)

Grant Park Concert: KWK WMT KVOO WLW KANS KOIL KGHF WENR WSM

Izler Solomon and his orchestra will be heard.

Lewisohn Concert: KMOX KFAB WBBM WCCO WIBW WNAX KFHL KRNT KLRA KMBC KLZ

KARK-Nazarene Church KFEL-News; Vic Arden's Orch. KGBX-Concert Under the Stars KITE-Club Cubana KTHS-Old Fashioned Revival Hr KFOR-Money Matters WFAA-Treasure Gold WREN-The Shadow

8:15 CST 7:15 MST

KFEL-Warren Hart's Orch. KFOR-Sports Review WIBW-Opportunity Time

## SUNDAY

August 14

8:30 CST 7:30 MST

Win Your Lady, drama (Woodbury): WFAA KARK KVOO KOA WSM (also see 7 p.m.)

Univ. of Chicago Round Table Discussion: WMAQ WHO WDAF WOW (sw-9.53)

Good Will Hour (Ironized Yeast): WLW

Headlines & By-Lines with Trout & Kaltenborn: WBBM KMOX WIBW KFOR KRNT KFAB KMBC KLRA WNAX KSCJ KLZ KFHL (sw-11.83)

Your Sunday Date: WGN KSO

Cheerio: WREN WENR KVOD KOIL WMT

KGBX-Gaslight Harmonies KGHF-Charlie Quaranta's Orch. KITE-The Metropolitan Church KWK-Baseball Scores; Dr. John Simon, speaker WCCO-State Fair Prgm.

8:45 CST 7:45 MST

KMOX-Let's Celebrate KWK-Concert Under the Stars

9:00 CST 8:00 MST

Walter Winchell's Jergen's Journal: WSM KARK KOA KVOO WBAP KPRC WOAI (also see 7:30 p.m.)

News; Reggie Childs' Orch.: WREN WMAQ

Vincent Lopez' Orch.: WNAX KFHL KLRA KFAB KMBC KLZ WBBM WCCO KSCJ KFOR

News; Johnny Messner's Orch.: WHQ (sw-9.53)

Your Sunday Date: KWK WLW KFOR

News: KRNT WMT KOIL KSO WENR WOW

KGHF-Talking Drums KMOX-Evening Serenade KSD-Political Talk KTHS-Sunday Concert

KVOD-News; Sunday's Songs WDAF-James Melton, tr.; Orch. WIBW-Sport Review

9:15 CST 8:15 MST

Irene Rich (Welch Grape Juice); Drama: WSM KARK KGBX WBAP KOA (also see 7:45 p.m.)

Johnny Messner's Orch.: KVOO

Vincent Lopez' Orch.: KRNT WIBW

Reggie Childs' Orch.: KSO KWK KVOD KGHF WENR

Enric Madriguera's Orch.: KOIL KFOR WMT WLW

WCCO-Cedric Adams WDAF-Sidestreets of the News WGN-Shep Fields' Orch. WHO-Sports Review WOW-Musical Prgm.

9:30 CST 8:30 MST

Jell-O Prgm.: WOW WSM WHO KARK KANS WDAF KGBX KOA KVOO (also see 5 p.m.)

Old Fashioned Revival (Gospel Broadcasting Assn.): KOIL KSO WMT KFOR

Abe Lyman's Orch.: WMAQ KWK WREN KVOD

Ray Kinney's Orch.: (sw-9.53)

Paul Pendarvis' Orch.: KSCJ KLRA WNAX WCCO KFOR KFAB WIBW KRNT KFHL KLZ KMBC (sw-6.12)

KGHF-Echoes of Stage & Screen KITE-Peacock Court

(Continued on Next Page)

## BOYS WANTED

We are looking for bright, ambitious boys to sell RADIO GUIDE, the national weekly of programs and personalities, in their neighborhoods. Write to Al Jones, RADIO GUIDE, 731 Plymouth Court, Chicago, Ill., and give full name, full address and your age. Write immediately.

# SUNDAY

## August 14

(9:30 p.m. continued)

KMOX-The Shadow, drama  
KTHS-Romance of Oil  
WBAP-Baseball Interviews; Music in a Sentimental Mood  
WBBM-News with Todd Hunter  
WENR-Earl Hines' Orch.  
WLW-Country Sunday

9:45 CST 8:45 MST

Paul Pendarvis' Orch.: WBBM  
KMBC

KFKA-Concert Music  
KTHS-Master Singers  
KWK-Organ, Violin & Vocalists  
WLW-Music in a Sentimental Mood

WGN-Bill Carlsen's Orch.  
WIBW-Emahizer's Melodies  
10:00 CST 9:00 MST  
Larry Clinton's Orch.: WMAQ  
KARK WBAP KVOO WSM KOA

Freddy Martin's Orch.: KVOD  
KWK WREN

Will McCune's Orch.: KMOX  
WCCO WBBM WNAX KLRA  
KFAB KSCJ KRNT KFH KLZ  
KVOR (sw-6.12)

Hal Kemp's Orch.: WGN

News: WHO WIBW KGBX  
KTHS

KFKA-Dance Time  
KGHF-James Melton  
KITE-Rev. Wilson  
KMBC-Studio Prgm.  
WBBM-Husk O'Hare's Orch.  
WDAF-Nighthawks  
WENR-Music as You Desire It  
WLW-Paul Sullivan, news  
WOW-Job Clinic

10:15 CST 9:15 MST  
Larry Clinton's Orch.: WHO KSD  
KTHS KGBX WMAQ KGHF

Hal Kemp's Orch.: WLW

KFH-Five Star Final  
KVOD-Wally Stoefler's Orch.  
WBAP-Music from Show Boat  
WCCO-Cedric Adams

10:30 CST 9:30 MST

One Man's Family: KPO KFI  
(also see Wed. Prgrams. at 6 p.m.)

Earl Hines' Orch.: WMAQ KANS  
WREN

Lou Saille's Orch.: KFAB KRNT  
WIBW KMBC KLRA KVOR  
WBBM KSCJ WNAX KLZ

Erskine Hawkins' Orch.: KGBX  
KARK KTHS KOA WSM KSD  
WHO WOW WBAP KVOO

Bob Crosby's Orch.: WGN KOIL  
WMT KFOR KSO KFKA

KFH-400 Club Orch.  
KITE-Cactus Concert; News  
KMOX-Headline Highlights  
KWK-News  
WCCO-Baseball Scores  
WDAF-Rev. George Griffith  
WLW-Charley Agnew's Orch.

10:45 CST 9:45 MST  
Erskine Hawkins' Orch.: WENR

Lou Cailee's Orch.: KMOX

Earl Hines' Orch.: KVOD

Bob Crosby's Orch.: KWK

WIBW-American Legion

11:00 CST 10:00 MST  
Carlos Molina's Orch.: KVOR  
WNAX KFAB KMBC WBBM  
WIBW KRNT KMOX WCCO  
KFH KSCJ KLRA

Dance Orch.: KANS WREN  
KGBX KVOD WENR

Ben Bernie's Orch.: KARK KSD  
WBAP WMAQ WHO WSM

Mitchel Ayres' Orch.: KSO WGN  
WMT KWK KFOR KOIL KFKA

KGHF-News  
KITE-Cactus Concert; News  
KLZ-Voice of the News  
KOA-Night Editor  
KTHS-Sports  
KVOR-News of the Hour  
WLW-Twenty-Four Hour Review  
WOW-Evening Reveries

11:15 CST 10:15 MST

Carlos Molina's Orch.: KLZ

Ben Bernie's Orch.: WOW KOA  
KTHS KVOD

Paul Martin's Orch.: KGHF

Mitchell Ayres' Orch.: WLW

KVOD-Serenade

11:30 CST 10:30 MST

Henri Gendron's Orch.: KVOR

KMOX KRNT WBBM KMBC  
WNAX KFAB KOIL KLZ WIBW  
KFH KSCJ

Jimmy Livingston's Orch.: KSO  
WGN WMT KWK KFKA

Leon Mojica's Orch.: KSD KOA  
WDAF WBAP KARK WMAQ  
WOW WSM WHO KGBX

Artie Shaw's Orch.: KANS WLW  
WENR KVOO WENR KGHF

KLRA-Radio Night Club  
KTHS-Evensong  
KVOD-News  
WCCO-Barney Rapp's Orch.

11:45 CST 10:45 MST

Artie Shaw's Orch.: KVOD

12:00 CST 11:00 MST

Jimmie Dorsey's Orch.: KFKA  
WGN KSTP KOA

News: KOA WBBM  
KMOX-Dancing Time  
WLW-Billy Snider's Orch.  
WOW-Musical Prgm.

End of Sunday Programs

# Monday

## August 15, 1938

# Monday

### MORNING

7:00 CST 6:00 MST

Landt Trio: (sw-21.5)

Arthur Godfrey, songs: (sw-21.52)

Breakfast Club; Orch. & Soloists:  
KVOO WREN KTHS KGBX  
KARK

News: KUOA KGHF KOIL WOW  
WIBW

Musical Clock: KFEQ KMOX  
KFAB-News; Markets

7:15 CST 6:15 MST

Person to Person, songs: (sw-21.5)

Montana Slim, songs; News: (sw-21.52)

News: KMBC WNAX WJAG WHB  
KFAB-Morning Round-up  
KFBI-Timely Tunes  
KGNF-What Happened Last Night  
KMOX-Travelog  
KOIL-Hurry-Uppers  
KUOA-Sons of the Pioneers  
KWBG-Farm Service  
KWK-Sunnytime  
WDAF-Melodies  
WHO-Hardware News  
WIBW-Butternut Coffee Time  
WOW-Omar

7:30 CST 6:30 MST

Ward & Muzzy, piano duo:  
News: (sw-21.5)

Breakfast Club; News: KANS

News: KWTU KFEQ WAAW

Musical Clock: WOW WHB KOIL  
WDAF

KFAB-Time 'n' Tunes  
KFBI-Wake-up Melodies  
KGNF-In the Sport Spotlight  
KLRA-Time to Shine  
KLZ-Tin Pan Alley  
KMBC-Ken Carpenter and Bill  
Goodwin

KMOX-Ozark Varieties  
KOA-Good Morning Folks  
KVOO-Musical  
WHO-Favorite Melodies  
WIBW-Henry & Jerome  
WJAG-Good Morning Club  
WNAX-Happy Jack's Old Times

7:45 CST 6:45 MST

Amanda Snow, songs: (sw-21.5)

Bachelor's Children, sketch (Old  
Dutch Cleanser): KMOX KFAB

Early Risers' Club: KVOR KLZ  
KFBI-Timely Tunes & News  
KFEQ-Musical Clock  
KGNF-To be announced  
KLRA-Reading the Funnies  
KUOA-Concert Orch.  
KVOR-News  
KWK-News; Rapid Service  
KWTU-Sunnyland Serenaders  
WIBW-Hymns of All Churches  
WNAX-Jimmy Morgan, songs

8:00 CST 7:00 MST

Pretty Kitty Kelly, sketch (Wonder  
Bread): KMOX KFH KSCJ  
KLRA

Just Neighbors, sketch: KVOO  
KARK WREN KWK

Coffee Pot Inn: WNAX WOW  
WHO

Devotional: KGNF WJAG  
News: WMBH KOA  
KFAB-Time 'n' Tunes  
KFBI-Bit o' Cheer & Sunshine  
KFEL-Morning Varieties  
KGBX-Musical Clock  
KLZ-Dr. A. U. Michelson  
KMBC-Fun and Foolishness

KOIL-Vagabond Dreamer  
KSD-News; Dick Leibert, organist  
KTHS-Tip Top Tune  
KUOA-Today's Prgm.  
KVOR-Organ Reveries  
KWTU-Old Family Almanac  
WIBW-Unity School

8:15 CST 7:15 MST

Malcolm Claire: KGBX

Swing Patrol: WREN KOA KGHF  
KARK KOIL

Myrt & Marge, sketch (Super  
Suds): KFH KLRA KFAB KMOX  
WIBW WNAX

John Metcalf's Choir Loft: KFOR

KGNF-News  
KLZ-Breakfast Time Table  
KMBC-Tonic Tunes  
KSD-Bright and Early Melodies  
KUOA-Concert Orch.  
KVOO-Jolly Cowboys  
KVOR-Morning Devotionals  
KWK-Today's Almanac  
WMBH-Accordion Melodies  
KWTU-What's New?  
WHO-What to Serve Today  
WJAG-Musical Clock  
WMBH-Popularity Contest  
WOW-Hymns of All Churches

8:30 CST 7:30 MST

Hilltop House, sketch (Colgate):  
KFAB KMOX WIBW KLRA KFH  
WNAX

Josh Higgins of Finchville: KOIL  
WREN KGHF

Walter Blauffuss' Orch.: KGBX  
KSD KARK KVOO

Tex Fletcher: WHB KFEL

Markets: KFEQ WAAW  
KFBI-Whispering Pianist; Mkts.  
KFEL-Daily Guide to Health  
KGNF-Round the Town  
KITE-Board of Trade; Safety  
Talk; Bunk House Boys; News  
KMBC-Across the Breakfast Table

KOA-Sportsman's Paradise  
KUOA-Children's Prgm.  
KVOR-News  
KWK-Musical Prgm.  
KWTU-Odie and Sue  
WDAF-Pecks on the Air  
WHO-Musical Clock  
WJAG-Grain Opening  
WOW-Aunt Sally

8:45 CST 7:45 MST

Jerry Sears' Orch.: KWK KVOO  
KOIL WREN KGHF KOA (sw-21.5)

Stepmother, sketch (Colgate):  
KMBC KMOX

Woman in White, sketch (Pills-  
bury): KSD WHO WOW WDAF

Earl Lawrence, bar.: KFOR

KARK Today's Almanac  
KFAB-News; Markets  
KFBI-Frank Gage  
KFH-Markets; Livestocks  
KGBX-Church in the Wildwood  
KITE-Sweet Swing  
KLRA-Hymns of All Churches  
KLZ-News  
KUOA-Salon Orch.  
KWTU-Morning Varieties  
WHB-The Morning Show  
WIBW-Betty & Bob, sketch  
WJAG-Uncle Bert's Mountaineers  
WNAX-Horticultural Notes

9:00 CST 8:00 MST

David Harum, sketch (Bab-O):  
KSD WHO WDAF WOW

Richard Maxwell, tnr.: KMOX  
KSCJ KVOR

The Buckeye Four: KFOR WHB

Originalities: WREN KTHS KGHF  
KARK KWTU

KFAB-Morning Reveries  
KFBI-Hammond Tunes  
KFEL-News; Trading Post  
KFEQ-Crouse Twins  
KOH-Lady Courageous  
KWB-Singing Cowboys  
WIBW-IGA Prgm  
WJAG-Russell Jensen, pianist  
WNAX-Hymns of All Churches

9:15 CST 8:15 MST

Ruth Carhart, songs: KLRA KSCJ  
KMOX

Breen & de Rose: KGBX KARK  
KTHS KANS KGHF KOA

Lorenzo Jones, sketch (Phillips):  
WDAF WOW WHO KSD

Scattergood Baines, sketch (Wrig-  
ley's Gum): WIBW KFH WNAX  
KFAB

Bachelor's Children (Cudahy Pack-  
ing Co.): WHB

KFEL-Larry Bradford's Orch.  
KFEQ-Old Times  
KGNF-To be announced  
KITE-Mexican Orch.  
KLZ-Song Shoppers  
KMBC-Prgm Notes. News  
KOIL-Polvy the Shopper  
KVOR-Musical Clock  
KWK-Great Works of Man  
KWTU-Morning Melodies  
WJAG-Musical Gems  
WREN-Wendell Barcroft; News

9:30 CST 8:30 MST

Musical Tete-a-Tete: WDAF  
KARK KVOO KGBX

Big Sister, sketch (Rins): KFH  
KLRA KMOX KFAB WNAX  
KMBC

Story of the Month: KANS WREN  
(sw-21.5)

Get Thin to Music: KFOR KOIL

Markets: KFEQ WAAW  
KFBI-World Bookman: Sophisti-  
cated Swing  
KFEQ-Markets; Hymns of Heart  
& Home  
KGNF-Morning Devotional  
KGNF-Music for Moderns  
KITE-Homeroology  
KLZ-Pianoettes  
KOA-Your Music & Mine  
KSCJ-News, Want Ad Rambles  
KTHS-Amer. Family Robinson  
KUOA-Mail Bag  
KVOD-Morning Dance  
KVOR-Church in the Wildwood  
KWK-Pop Wise & Filbert  
KWTU-Radio Newstettes; Markets  
WHB-Short Short Story  
WHO-Mountaineers  
WIBW-Housewives' Prgm.  
WOW-Mystery Chef

9:45 CST 8:45 MST

Kitty Keene, Inc., sketch (Dreft):  
KVOO WDAF WHO KOA WOW

Viennese Ensemble: WREN KWK  
KVOD KGHF KANS

Getting the Most Out of Life;  
Dr. Wm. Stidger (Fleischmann's  
Yeast): WREN

Aun Jenny's Stories (Spry): KFH  
KFAB WNAX KMOX KMBC

Florence Wyman, sop.; Raul  
Nadeau, bar., & Organ: KFOR

KARK-Studio Ensemble  
KGBX-Leaders in Dance Time  
KGNF-Rhythm Roundup  
KITE-Singing Strings  
KLRA-Those Happy Gilmans  
KLZ-The Dime Man  
KOIL-Homemakers' Club  
KSCJ-Parent Talk  
KSD-Green Bros. Orch.  
KTHS-Ranch Boys  
KUOA-Gospel Singer  
KVOR-Viewing the News  
KWTU-Ozark Newstettes, Weather  
WIBW-Story Behind the Song  
WJAG-Grab Bag

10:00 CST 9:00 MST

Mary Margaret McBride, column-  
ist (La France & Satina): KFAB  
KMBC KMOX

Dorothy Rochelle, songs: KWK

Vaughn de Leath, songs: KGBX

Melody Ramblings: KSCJ KVOR

The Balladeer: KFKA

To be announced: KFBI KLZ  
News: KUOA WAAW KVOD  
KARK-Nazarene Church  
KFEQ-Easy to Remember  
KFH-Silhouette of the Stars  
KGNF-Morning Melodies  
KGNF-The Scene Changes  
KITE-Knights of the Road  
KLRA-Woman's Magazine  
KOA-Wells of Music  
KOIL-News, Weather  
KSD-Ferde Grofe's Orch.  
KTHS-Time For Thought  
KVOO-Dan Harding's Wife  
KWTU-Topnotchers  
WDAF-Hymns of All Churches  
WHB-Northside Municipal Court  
WHO-The Goldbergs, sketch  
WJAG-News; Markets: Curtain-  
Raiser

WNAX-Devotional Service  
WOW-Betty & Bob  
WREN-Church in the Wildwood

10:15 CST 9:15 MST

Irene Beasley, R.F.D. No. 1: KFH  
KSCJ KFOR KMBC KLRA KLZ  
KVOR

The O'Neills, sketch (Ivory Soap):  
WOW WDAF KOA

Kidoodlers: WREN KOIL KTHS  
KWK KVOD

Houseboat Hannah, sketch: WHO  
KMOX

Markets: WAAW KGBX  
KFAB-Weather & Markets  
KFBI-Monitor News  
KFEQ-Ben Henderson  
KFKA-Homemaker  
KGNF-Shoppers Prgm.  
KITE-Happy Long  
KSD-Royal Hawaiians  
KUOA-Dr. Russel Austin, talk  
KVOD-Brains of Bright Hope  
KWTU-Willie and Carly  
WJAG-Voice of the Street  
WNAX-Kitty Keene, Inc.

10:30 CST 9:30 MST

Nat'l Farm & Home Hour: KOA  
KVOO KARK WREN KTHS  
KANS KGBX

Guests: Lola Hutcheson, 16,  
and Allene Cunningham, 17,  
young Kansas girl singers.

Romance of Helen Trent, sketch  
(Edna Wallace Hopper); Virginia  
Clark: KMBC KFAB KMOX KLZ  
Turn to page 8 for pictures of  
members of the cast.

Time for Thought: KSD  
Dr. Charles J. Turek, director  
of the Social Education of the  
Board of Education of the  
Presbyterian Church, U.S.A.

takes for the title of his dis-  
course "Integrity." Dr. Turek  
is speaker on this program for  
the month of August on the  
general subject, "The Challenge  
of the Church."

Noveltees: KLRA

Organ Recital: KFKA

KFBI-News & Markets  
KFEQ-Old Times  
KFH-Linda's First Love, sketch  
KGNF-For Women Only  
KITE-Dorothy Dunne Views News  
KOIL-Diary Dreams  
KSCJ Women's Review  
KVOD-Gypsy Orch.  
KVOD-Monday Varieties  
KVOR-Music by Cugat  
KWK-News  
KWTU-On the Mall  
WDAF-Weather; Prgm. Resume  
WHO-Myrt & Marge, sketch  
WHB-Organ Recital  
WIBW-Protective Service  
WJAG-Announcers School  
WNAX-Songs of Jimmy Morgan  
WOW-Pretty Kitty Kelly, sketch

10:45 CST 9:45 MST

Cobwebs & Cadenzas: KVOD

Our Gal Sunday, sketch (Ana-  
cin): KMBC KMOX KFAB KLZ

Nat'l Farm & Home Hour: KWK

World Traveler: KFKA

Judy & Jane: WOW WIBW  
KFBI-Ralph & Marie  
KFEQ-Weather Bureau  
KFH-Ma Perkins  
KGNF-Stars Over Hollywood  
KGNF-Henry King's Court  
KITE-Vic Meyers' Band  
KOIL-Modern Moods  
KSCJ-Sketches in Melody Weath-  
er; Real Estate News  
KSD-Lady Courageous  
KUOA-Wilson Schultz, violinist  
KVOR-Good Morning Neighbor  
KWTU-Farm & Home Hour  
WDAF-Lady Courageous, sketch  
WIBW-Shades of Black & White  
WHO-Hilltop House, sketch  
WNAX-George German's Pied  
Pipers

11:00 CST 10:00 MST

The Goldbergs, sketch (Oxydol):  
KMBC WNAX KLZ

Vincent Curran, bar.: KSD WOW

Markets: KFEQ KUOA KFH  
KFAB-Songs of the Good Old  
Days  
KFBI-Bohemian Orch.  
KFKA-Dance Music  
KGNF-Gems of Melody  
KGNF-Westerners  
KITE-Unity School  
KLRA-Allay Presents  
KMOX-Ma Perkins, sketch  
KOIL-Memory Lane  
KSCJ-Jerry of the Circus  
KVOD-Happy Doorbells  
WMBH-Morris Eisen, vocalist  
WDAF-Linda's First Love, sketch  
WHB-Ranch Boys  
WHO-Dan Harding's Wife, sketch  
WIBW-Kitty Keene, Inc., sketch  
WJAG-Musical Masterpieces

11:15 CST 10:15 MST

Vic & Sade, sketch (Crisco):  
KMOX KMBC WNAX KLZ

Hi Boys, vocal & instrumental:  
WHO KSD (sw-15.33)

Ted Malone's Between the Book-  
ends: KFOR WHB KFKA

KGNF-Rhythm by Ramon  
KFAB-Roy, Ronnie and John  
KFEQ-Missouri Organ  
KFH-Kitty Keene, Inc., sketch

KGHF-Cub Reporters  
KGNF-Cuban Casino  
KITE-Rhythm Reigns  
KLRA-George Sokolsky  
KOIL-Waltz Time  
KSCJ-Cub Reporter  
KUOA-James Melton, tnr.; Orch.  
KVOD-Songs  
WDAF-Editor's Daughter, sketch  
WIBW-Grandma Travels  
WOW-Vic & Sade, sketch

11:30 CST 10:30 MST

The Road of Life, sketch (Chip-  
so): KMOX

Mother-in-Law, sketch: WREN  
KANS KGBX KARK KTHS KWK  
KGHF

Words and Music: WHO KVOO  
KSD (sw-15.33)

Radio Garden Club: KFKA

KCMO-Philosopher; Miniatures  
KFAB-First Call for Dinner  
KFBI-Tin Pan Alley  
KFEL-Vic Thompson's Orch.  
KFH-Judy & Jane  
KGNF-Livestock Report:  
KITE-Eb & Zeb  
KLRA-News; Rhythm Makers  
KLZ-Homemakers' Hour  
KMBC-Metropolitan Moods  
KOIL-Planerville 'Gen'l Store  
KOA-Radio Budget Shop  
KSCJ-Farm Flash; News  
KUOA-Our Oriental Neighbors  
KVOR-Ivory Miniatures  
KWTU-Markets  
KXBY-The Westerners  
WDAF-Heart of Julia Blake  
WHB-Music in the Air  
WIBW-Dinner Hour  
WJAG-Frolic  
WNAX-Prairie Dream Boys  
WOW-Houseboat Hannah

11:45 CST 10:45 MST

Edward MacHugh, Gospel Singer  
(Ivory Soap): KMOX KMBC

Jack & Loretta Clemens, songs &  
patter: KTHS KGBX WREN  
KWK KANS KGHF

KARK-Singin' Sam  
KFBI-Singing Farm Boy  
KFEL-Vic Frazer's Orch.  
KFEQ-Ben Henderson  
KFH-Editor's Daughter, sketch  
KFKA-Morning Suggestions  
KGNF-Mellomusic  
KITE-Oklahoma Wranglers  
KLRA-Bible Lover's Revival  
KOA-News  
KOIL-Street Reporter  
KSCJ-Stars Over Hollywood  
KUOA-John Graham, accordionist  
KVOR-House of Peter McGregor  
KWTU-Luncheon Lyrics  
WDAF-Dan Harding's Wife  
WHO-Market & Weather  
WJAG-Modern Melodies: DeField  
WNAX-George German  
WOW-The Goldbergs, sketch

12:00 CST 11:00 MST

Big Sister, sketch (Rins): KLZ

Enoch Light's Orch.: KJ RA KSCJ  
(sw-15.27)

Betty and Bob, sketch (Gold  
Medal): WDAF KWK WHO KOA

Al Roth's Orch.: KANS KGBX  
KARK KGHF (sw-15.33)

Harold Turner, pianist: KFEL

News: KGNF KFAB KVOO KTHS  
WIBW WAAW

End of Monday Programs

End of Monday Programs

End of Monday Programs

End of Monday Programs

End of Monday Programs

End of Monday Programs

End of Monday Programs

End of Monday Programs

End of Monday Programs

End of Monday Programs

End of Monday Programs



Singin' Sam: KWTO KMOX KFH
Markets: WOW KFEQ
KFBI-Country Home
KFKA-Markets
KITE-Smilin' Bill Squyres
KMBC-News; Musical Interlude
KOIL-Those Happy Gilmans
KSD-Sports Review
KUOA-Gems of Melody
KVOR-How-Where-When; Master Singers
WHB-News; Markets
WJAG-Hospital Reports; Markets
WNAX-The Farm & Home
WREN-The Range Riders
12:15 CST 11:15 MST
Aunt Jenny's Stories (Spry): KLZ

Al Roth's Orch.: KTHS
Arnold Grimm's Daughter, sketch (Gold Medal): KWK WDAF KOA
As You Like It: KFKA KFEL

Luncheon Music: KGNF WHO
News: KOIL KUOA WJAG
KARK-Rhythm & Romance
KFAB-Markets & Farm Notes
KFBI-Closing Markets
KFEQ-Musical Moments
KFH-Hello, Neighbor
KGBX-Sidewalk Sidelights
KGNF-Noon Tunes
KITE-Hired Hands
KMBC-Bud & Spud
KMOX-Kirty Keene, Inc.
KSCJ-Voice of the People
KVOO-Music; Sports
KVOR-Hollywood Brevities
KWTO-Swing Artists
WHB-Farmers' Hour
WIBW-Markets
WNAX-News Markets
WOW-Mid-day Melodies
12:30 CST 11:30 MST
World Youth Congress: KOIL KANS (sw-15.33)

Three Consoles: KLRA KLZ KFH
KVOR KSCJ (sw-15.27)

Valiant Lady, sketch (Gold Medal): KWK WDAF KOA

News: WREN KWTO KGBX
KFEQ WHO WOW
KARK-Light Crust Doughboys
KFAB-Last Call for Dinner
KFBI-Voice of the People
KFKA-Piano Moods
KGNF-It Just Happened
KITE-Evelyn Birdsongs & Buddies
KMBC-Texas Rangers
KMOX-Linda's First Love
KTHS-Swinging Strings
KUOA-Covered Wagon Jubilee
KVOO-Bob Willis' Playboys
WIBW-Noonday Prgm.
WJAG-Weather; Police; Funeral Notices; Visitors
WNAX-Sunny Syncopators
12:45 CST 11:45 MST
World Youth Congress: KGBX WREN

Hymns of All Churches (Gold Medal): KWK KOA

Man on the Street: KARK WOW
KFAB KWTO
News: WDAF KFKA KGHF

KFBI-Frank Gage
KFEL-Swing Trio
KFEQ-United Reporter
KFH-Markets
KGNF-Musical Moments
KITE-Livestock Exchange; Bill Davis
KMBC-Glad & Woody Smith
KMOX-The Editor's Daughter
KSD-News; Markets
KTHS-Frank Stamps Quartet
WJAG-Mail Bag
WNAX-D B Gurney

1:00 CST 12:00 MST
Dear Columbia: KSCJ KMBC
KFH KLRA KMOX (sw-15.27)

Navy Band: WREN KANS

Story of Mary Marlin, sketch (Ivory Flakes): WDAF KOA KSD
KTHS WOW WHO KVOO

Marriage License Romances: WHB
KFKA

News: KFOR KVOR
KARK-Livestock; News
KFAB-Farm Fortunes
KFBI-Dance Gems
KFEL-News; Old Time Melodies
KFEQ-Dannen Minstrel
KGFH-Noon-Hour Novelties
KGBX-Musical Workshop
KGNF-Swappers
KITE-Leigh Havens
KLZ-The Camera Speaks
KOIL-To be announced
KUOA-1260 Friendly Street
KWK-Backstage Wife
KWTO-Organ Reveries
WJAG-Merrymakers
WNAX-Petroleum Parade
1:15 CST 12:15 MST
Oxydol's Own Ma Perkins, sketch: KSD KVOO WHO KTHS WDAF
WOW KOA

Navy Band: (sw-15.33)
Luncheon Music: KFEL KFKA
KARK-Church of Christ
KFEQ-Studio Roundup
KFAB-Tommy & His Banjo
KGBX-Lois & Joe
KGNF-Organocturne
KLZ-News
KMOX-Judy & Jane
KOIL-The Right Road
KVOR-Farmers Home Frolic
KWK-Great Works of Man
WAAW-Market Close & Summary
WHB-Perfect Show

1:30 CST 12:30 MST
Navy Band: KOIL KGHF
Scattergood Baines, sketch (Wrigley's Gum): KLZ KVOR

Pepper Young's Family, sketch (Camay Soap): KSD KVOO KOA
WDAF WHO KTHS WOW
Details of the contest on this program may be found on page 37.

The Pittsburghers: KSCJ KFH (sw-15.27)

Harold Stokes' Orch.: WHB KFOR
KFAB-Bill Miller, songs sacred
KFBI-News; Farmers' Hour
KFEQ-Ben Henderson
KFKA-H. E. Green
KGBX-Melody Time
KGNF-Jean Lafiette
KLRA-Linda - First Love, sketch
KMBC-Melody Lane
KMOX-Magic Kitchen
KUOA-World Entertains
KVOD-Voice of Public Opinion; News
KWK-News; Musical Interlude
KWTO-Hot Shots
WJAG-Uncle Bert's Mountaineers
WNAX-Jimmy Morgan, songs

1:45 CST 12:45 MST
Keyboard Arabesque: KFOR KFH
KSCJ KVOR (sw-15.27)

The Guiding Light (White Naptha): KTHS WDAF WOW KVOO
KOA KSD WHO

Bill Lewis, bar.: KFKA KWK
WHB

KARK-Melodies of the Day
KFAB-News & Markets
KFBI-Tonic Tunes
KFEQ-Old Time Fiddlers
KGBX-Encore Music
KGNF-This Week's Social Calendar
KITE-Stars Over Hollywood
KLRA-Editor's Daughter, sketch
KLZ-Inquiring Reporter
KMBC-Lady in Blue
KWTO-Ma Perkins, sketch
WJAG-Russell Jensen, organist
WNAX-Judy & Jane

2:00 CST 1:00 MST
Patterns in Swing: KLRA KSCJ
KFOR KFH (sw-15.27)

Club Matinee: WREN KGBX
KARK KANS KVOD KGHF KOIL

Backstage Wife, sketch (Dr. Lyons): WDAF WOW WHO KOA
KSD

Myrt & Marge, sketch (Super Suds): KMBC KLZ

News: KUOA WIBW WAAW
Markets: KFEQ KGNF
KFAB-Cornhusker Jamboree
KFBI-World Dances
KFKA-Amer. Family Robinson
KITE-Sac River Jones
KMOX-Those Happy Gilmans
KSD-Dan Harding's Wife, sketch
KTHS-Old Refrains
KVOO-Judy & Jane, sketch
KVOR-Matinee Melodies
KWK-Today at Two
KWTO-Kitty Keene, Inc., sketch
WHB-Cafe Continental
WNAX-Betty Lane's Southerners

2:15 CST 1:15 MST
Patterns in Swing: KLRA KSCJ
KFH (sw-15.27)

Pretty Kitty Kelly, sketch (Wonder Bread): KMBC

Stella Dallas, sketch (Milk of Magnesia): WDAF WOW KVOO
WHO KOA

Midsream, sketch: KFOR KFKA
WHB KWK

KARK-News & Markets
KFBI-Hits & Encores
KFEQ-Interlude; Baseball Scores
KGBX-Old Refrains
KGNF-Chansonette
KLZ-Farm Service Prgm.
KMOX-One Woman's Opinion
KSD-Heart of Julia Blake, sketch
KTHS-George Hall Dance Hall
KUOA-Karl von Schilling's Orchestra
KVOR-Eb & Zeb
KWTO-Ewing Nix
WIBW-Street Reporter
WJAG-Down Memory Lane
WNAX-Your Favorites

2:30 CST 1:30 MST
Happy Jack, songs: WDAF KSD
WOW WHO KOA
Hilltop House, sketch (Palmolive Soap): KMBC KLZ
Club Matinee: KGBX KTHS
KARK KGHF
Deep River Boys: KLRA KFOR
KSCJ KFH (sw-15.27)

KFBI-News; Studio Prgm.
KFEQ-Medical Assn. Talk
KGNF-World Book Man
KITE-Melody Lane
KMOX-Headline Highlights; Let's Compare Notes, speaker
KUOA-Radio Revival
KVOO-Vic & Sade, sketch
KVOR-Duane Osborn, pianist
KWK-Richard Hayes, organist
KWTO-Your Home
WHB-Staff Frolic
WIBW-Kansas Roundup
WJAG-Afternoon Concert
WNAX-Happy Jack's Old Timers

2:45 CST 1:45 MST
Mary Margaret McBride, columnist (La France & Satina): KLZ

Mad Matterfields: KFKA

Lois Elliman, songs: KFH KSCJ
KLRA (sw-15.27)

Girl Alone, sketch: WDAF WOW

Club Matinee: KWK

KFBI-Today's Almanac
KFEQ-George Hall's Orch.
KGNF-Music of Today
KITE-Nick Lucas
KMBC-News; Baseball Scores
KMOX-Dugout Dope
KOA-Dan Harding's Wife, sketch
KSD-Xavier Cugal's Orch.
KVOR-Organ Moments
KWTO-Old Refrains
KWTO-Rhythm and Romance
WHB-Robert Hood Bowers Orch.
WJAG-Women in the News
WNAX-Ma Perkins, sketch

3:00 CST 2:00 MST
Rhymes & Romance; Organist: KARK KGBX KGHF KVOO
KWK

Nat'l Hillbilly Champions: KLRA
KSCJ KMBC KVOR KLZ KFH
Paul Martin's Music: WHO

Baseball Game: WNAX KMOX
KFAB
Judy & Jane: KOA WDAF
KFBI-Beverly Sales Prgm.
KFEQ-The Perkins Family
KFKA-Popular Concert
KGNF-1430 News
KITE-Swing Session
KOIL-Top Tunes
KTHS-Church in the Wildwood
KUOA-Salon Orch.

KVOD-Afternoon Musicale
KWBG-News; Keyboard Swing-ator
KWTO-Rhythm Round-up
WJAG-Waltz with Me
WOW-Police Bulletins
WREN-Wendell Barcroft; News

3:15 CST 2:15 MST
Paul Martin's Music: WDAF

Nat'l Hillbilly Champions: KLRA
KSCJ KFH KMBC

Don Winslow of the Navy: KTHS
KANS KGBX KARK KVOD
KGHF

Young People's Philharmonic
Orch.: KOIL KFOR KFKA KWK

KFBI-Sentimental Moods
KGNF-March of Melody
KOA-Heart of Julia Blake, sketch
KUOA-Imperial Singers
KVOO-Johnny Lee's Rhythmaires
WHO-Judy & Jane, sketch
WIBW-Vic & Sade, sketch
WJAG-Vocal Varieties
WOW-Markets
WREN-Rusty Blake's Orch.

3:30 CST 2:30 MST
Your Family & Mine, sketch (Sealtest): WOW WDAF

Charles Sears, trn.: KGBX KTHS
KARK WREN KVOD KGHF

March of Games, Arthur Ross, m.c.: KSCJ KLRA KFH KVOR
KLZ

Royal Rangers: WHB KWK
KFOR KOIL

KFEQ-Crouse Twins
KGNF-Hits and Encores
KITE-La Ferrera Orch.
KMBC-Willie Ganz, organist
KOA-For Milady
KUOA-Allison & Starr
KVOO-Facts for Feminine Ears
KWO-Markets
WIBW-Gospel Singer
WJAG-Tango Time

3:45 CST 2:45 MST
New Horizons: KFOR KLRA KLZ
KVOR KSCJ KMBC KFH
Johnson Family, sketch: WHB

Rex Maupin's Orch.: WHO KOA
KARK KGBX KTHS KSD

Erwin Glucksman's Orch.: WREN
KOIL KANS KVOO KGHF KWK

KFBI-Hit Review
KFEQ-Baseball Scores
KGNF-The Serenader
KITE-Gene Close Trio
KUOA-Hall Johnson Choir
KVOD-Dance Orch.
KWTO-The Daily Record
WDAF-Houseboat Hannah, sketch
WIBW-Edmund Donny
WJAG-International Scene
WOW-News

4:00 CST 3:00 MST
Ralph Blaine, trn.: KTHS KOA
KVOO KGBX KARK WOW
KSD (sw-9.53)

News; Rhythm Roundup: KLRA
KSCJ KMBC KVOR KFH KFOR

Maurice Spitalny's Orch.: KWK
WREN KANS KVOO KGHF
KOIL

News: KUOA KWTO
Tea Dance: KITE KFEL
KFEQ-Ben Henderson
KGNF-Piano Nocturnes
KLZ-Organ Moods
WDAF-Those Happy Gilmans
WHB-Design for Dancing
WHO-New Tunes
WIBW-Ma Perkins, sketch
WJAG-Devotional

4:15 CST 3:15 MST
Women's Tennis Summary:
KANS WREN KVOO

Songs for You: KMBC KFOR
KFH KLRA KSCJ

Benno Rabinoff, violinist; News:
KTHS KGBX KARK KSD KOA
(sw-9.53)

Harp & Accordion Duo: KFEL
KWK

News: WHB WDAF KFBI
KFEQ-Matinee
KGHF-Eb & Zeb
KGNF-Turn Back the Clock
KLZ-Musicians Society
KOIL-Federal Housing Talk
KSD-James Chartrand, trn.
KUOA-Today's Almanac
KVOR-You're on the Air
KWTO-Shades in Harmony
WHO-Baseball Time
WIBW-Shepherd of the Hills
WJAG-International Scene
WOW-Dan Harding's Wife

4:30 CST 3:30 MST
Chesterfield Daily Sports Column
with Paul Douglas: WOW KANS
KTHS KARK KSD KGBX KVOO
WDAF

Summer Serenade: KSCJ KLRA
KMBC KFH KVOR KFOR KLZ

Paul Sabin's Orchestra: WREN
KGFH

Fanfare: KWK KOIL

KFBI-Rhythm & Romance
KFEL-Bob Wiley's Orch.
KFEQ-Apple Creek
KGNF-Through the Hollywood
Lens

KITE-Dude Martin's Roundup
KOA-Traffic Lesson
KUOA-Three Quarter Time
KWTO-Ozarkana Corners
WAAW-News
WHB-The Lone Ranger
WIBW-Matinee
WJAG-For Children Only

4:45 CST 3:45 MST
Adrian Rollini's Orch.: KTHS
KARK WOW KGBX WDAF KSD

Lola Hutchinson, sop.; Orchestra:
WREN KANS KGHF KVOO

Fanfare: KOIL

KFBI-Dance Patterns
KFEL-Hal Brewster's Orch.
KFEQ-Old Timers
KGNF-House of Peter MacGregor
KITE-Melody Trail
KOA-News Flashes
KUOA-World Book Man
KWTO-World Dances
WJAG-Modernairs

5:00 CST 4:00 MST
Don Winslow of the Navy, sketch
(Kelloggs): WOW WDAF

Concert Orch.: KTHS KOIL KWK
KGBX WREN KANS

Ray Heatherton, songs: KMBC
KSCJ KLRA KFOR KVOR KFH

Fulton Lewis, Jr., commentator:
WHB KFEL
KARK-Funnies
KFAB-Swing Your Partner
KFBI-Concert Hall
KFEQ-Baseball Scores; On the
Mall

KGHF-News
KGNF-Merry Music Makers
KITE-Alyce King
KMOX-Grand Stand Maagners

KOA-Colo. Agricultural College
KSD-News; Chamber of Com-
merce Speaker
KUOA-Story Book Castle
KVOO-Calling All Tourist Cars
KWTO-Baseball Flashes
WHO-Johnny at the Piano
WJAG-Musical Roulette
WNAX-Prairie Dream Boys

5:15 CST 4:15 MST
Rose Marie, songs: WDAF WHO
WMAQ

American Viewpoints: KLRA
KFAB KSCJ KMOX KLZ KVOR
KMBC (sw-11.83)

Concert Orch.: KVOO KARK

KFEQ-News; Melodious Moments
KFEQ-Here's to Your Health!
KFH-Rainbow News
KGFH-Afternoon Varieties
KGNF-Dance Matinee
KITE-Sketches in Melody
KSD-Popeye, the Sailor, sketch
KTHS-Sons of the Pioneers
KUOA-Militant Music
KWTO-Adv. of Ace Williams
WHB-John Wahlstedt, tenor
WNAX-Metz Bakery Revue
WOW-Jangles

5:30 CST 4:30 MST
Angler & Hunter: KGBX KARK
KTHS KGHF

Night Time on the Trail: KFAB
KMOX KLRA KSCJ

Music Is My Handicap: KVOO
KWK

News: WHO KVOD KVOR
WREN

KFBI-World Varieties
KFEQ-Singin' Sam
KFH-Sports; Streamlined Strings
KFKA-News Review
KGNF-Early Evening Edition
KITE-Oklahoma Wranglers
KLZ-Theater Review; Program
Teasers; Les Weelans, pianist
KMBC-Popeye the Sailor, sketch
KOA-Howie Wing
KOIL-The Lone Ranger
KSD-Sportlights
KUOA-Black & White
KWTO-Lois & Joe
WDAF-Foot Notes
WIBW-Bar Nothing Ranch
WJAG-Nat'l Guard Camp
WOW-Musical Prgm.

5:45 CST 4:45 MST
Boake Carter, commentator (Hus-
kies & Post Toasties): KFAB
KMOX KLRA KSCJ WIBW KFH
WNAX

It's News to Me; Ruth Bryan
Owen Rohde: WREN KVOD
KGFH

News: KFEQ WOW KTHS KLZ
KARK-Travel & Safety Prgm.
KFKA-Evening Reverie
KGBX-Dance Hour
KGNF-Evening Serenade
KITE-Home Folks
KMBC-News & Sports
KOA-Harrison Knox
KSD-Your Family and Mine
KUOA-Popular Tunes
KVOO-News; Baseball Scores
KVOR-Cub Reporters
KWK-Sports Review; News
KWTO-Nuggets of Gold
WDAF-Dance Cavaliers
WHB-The People's Choice
WHO-Little Orphan Annie
WJAG-Clock Watcher

6:00 CST 5:00 MST
Believe It or Not (Huskies);
Robert L. Ripley; Vocalist; Guest;
Orch.: WLW (also at 8:30 p.m.)

Monday Night Show (Brewers
Assn.); Connie Boswell; Henny
Youngman, comedian; Ted Hus-
ing; Richard Himber's Orch.:
WCCO KFH KFAB KLRA KRNT
KMOX WNAX KVOR WBBM
KSCJ (sw-11.83) (also at 10
p.m.)

Public Hero No. 1, drama (Fal-
staff Brewing Co.): KSD KARK
WMAQ KTHS KGBX WOW WHO
WBAF KANS WSM KVOO

The bloody history of the Ky
Carlisle gang, wiped out by the
police of Muskogee and near-by
Oklahoma cities, will be pre-
sented.

Sing Song; Variety Show: KGHF
WREN KARK

Mal Hallett's Orch.: WGN WHB
WMT KFKA

News: KWTO KFOR KVOD
KFBI-Herb Lindsey
KFEQ-Swing Along
KGNF-Sport Parade
KITE-Mountain Rangers
KLZ-Capp's Cabana
KOA-Briefs & Orch.

KOIL-Popeye, the Sailor
KMBC-As Kansas City Dines
KUOA-Sports; Orch.
KWK-Al Sarli's Jam Session
WDAF-Musical Melting Pot
WIBW-Hit Revue
WJAG-Highlights
WLS-Don Kelley's Sport Scoop

6:15 CST 5:15 MST
Mal Hallett's Orch.: KFOR KSO
KWK

News: KOIL WAAW WLS
Sports: KWTO KFBI
KFEQ-Soft Ball News
KGFH-John Teel, bar.
KGNF-Sports Parade & Baseball
Scoreboard
KITE-The Crimson Trail
KLZ-Popeye, the Sailor Man
KMBC-Boake Carter, commenta-
tor
KUOA-Evening Concert
KVOD-Dance Time
KVOR-Amusement Time

6:30 CST 5:30 MST
Voice of Firestone; Margaret
Speaks, sop.; Alfred Wallenstein,
cond.: WDAF KGBX WMAQ
WFAA WOW KVOO WHO KSD
WSM KARK WLW KTHS KANS
(w-9.53) (also at 9:30 p.m.)

Those We Love, sketch (Pond's
Cream): WLS KWK KSO WMT
KOA KOIL WREN

The Lone Ranger (Gordon Baking
Co.): WGN

Pick & Pat (Model Smoking To-
bacco); Edward Roecker, bar.;
Benny Krueger's Orch.: KMBC
KFAB WBBM (sw-11.83) (also
KNX KSL at 9:30 p.m.)

Mr. Mergenthwirker's Lobbies:
WHB KFOR KFKA

Sports Review: KLZ KVOR
KFBI-Musical Moments
KFEQ-Hotel Robidoux Songsters
KGFH-Wichita University Prgm.
KGFH-Paul's Pipes & Pipers
KGFH-The Crimson Trail
KITE-Tom McDermott
KLRA-Dinner Music
KMOX-France Laux, sports
KSCJ-Talking Drums
KUOA-Arthur O'Neal
KVOD-Paul's Pipers
KWTO-Pretzel Benders
WCCO-Musical Prgm.
WIBW-Concert Master
WJAG-News & Sports
WNAX-Happy Jack's Old Timers

6:45 CST 5:45 MST
Boake Carter, commentator
(Huskies & Post Toasties): KLZ
KVOR

News: KGNF KXBY
KFBI-The Fellowship Hour
KITE-The Black Ghost
KMOX-Harry Cool & Harmon-
ettes
KSCJ-Dinner Dance
KUOA-Lullaby Trio
KVOD-Serenade
KWTO-Radio Spotlight
WCCO-Baseball Resume
WJAG-Evening Concert
WNAX-Jimmy Morgan, songs

7:00 CST 6:00 MST
The Mercury Theater; Orson
Welles, producer: KLRA WBBM
KFAB KMOX KFH KMBC KSCJ
KRNT WCCO KLZ KVOR WNAX
(sw-11.83)

America's Rhythm Masters: KOIL
WREN WMT KANS WSM (sw-
9.53)

Questions & Answers; Joseph
Cherniavsky's Orch.: WDAF KOA
WHO KVOO WFAA KARK WLW
KGBX KTHS WOW

Bob Crosby's Orch.: WGN WMT
WHB KFKA

KFBI-Evening Refrains
KFEL-Meandering Mike
KFEQ-Baseball Round-up
KGFH-Latin-American Melodies
KITE-Joseph Werby
KSD-U. of C. Round Table Dis-
cussion

KUOA-News
KWK-Political Talk
KWTO-Music in a Sentimental
Mood
WIBW-Pacific Paradise
WLS-Know Your School
WMAQ-Abe Lyman's Orch.

7:15 CST 6:15 MST
America's Rhythm Masters: WLS
KFEL-Dinner Music; News

(Continued on Next Page)

# MONDAY

## August 15

(7:15 p.m. Continued)

KGHF-Sentimental Mood  
KITE-Garrett L. Smalley, talk  
KOIL-Rackets Unstrung  
KVOA-Vespers  
KWK-Talk  
KWTO-Music by Cugat  
WIBW-Crime Patrol

**7:30 CST 6:30 MST**  
To be announced: WMT WENR  
KOIL KWK KSO (sw-9.53)

Grant Park Concert: WFAA WHO  
KARK WMAQ WDAF KVOO  
The Chicago Symphony Or-  
chestra will be heard.

Robin Hood Dell Concert: KFOR  
Guests: Alexander Smallens,  
conductor; Selma Amaska, so-  
prano.  
The music detail for this program  
may be found on page 7 this week.

KFBI-Pauline Haggard  
KFEL-The Lone Ranger  
KGBX-Gems of Melody  
KGHF-Dance Orch.  
KITE-The Islanders  
KOA-Strolling Songster  
KSD-Pepper Uppers  
KTHS-Rep. John L. McClellan  
WGN-Jimmy Dorsey's Orch.  
WIBW-Hold the Press  
WLW-Unsolved Mysteries  
WOW-Stanley Devies

**7:45 CST 6:45 MST**  
Grant Park Concert: WOW

KFBI-Dancing Party  
KGBX-News  
KGHF-House of MacGregor  
KITE-Happy Long  
KOA-Music by Cugat  
KWK-Political Talk  
WGN-News; Sport Celebrities  
WIBW-This Rhythmic Age  
**8:00 CST 7:00 MST**  
Wayne King's Orch. (Lady  
Esther Cosmetics): WBBM KLZ  
KMBC KFAB KMOX WIBW  
KRNT WCCO (sw-11.83)

True or False, quiz prgm. (J. B.  
Williams Co.): WLW KWK KSO  
WENR WREN KOIL KFEL  
WMT

Carnation Contented Prgm.; Orch.  
dir. Marek Weber: KOA WMAQ  
WDAF WFAA KVOO WHO WSM  
WOW KARK KSD

The Lullaby Lady will sing  
Berceuse from "Doyen" (God-  
ard) and Miss Craven and Mr.  
Tanner will offer Speak to Me  
of Love (Lenoir). The quartet  
will sing Madelon (Robert) and  
Dance Macabre (Saint Saens).  
A violin solo, My Heart at Thy  
Sweet Voice from "Sampson  
and Delilah" (Saint Saens),  
will be offered. The orchestra  
will play Petite Tonkinois  
(Scottio) and Loin Du Bal (Gil-

let) and, with the ensemble,  
Marguerita from "Faust" (Gou-  
nod), Apache Dance and Over-  
ture to Orpheus in the Under-  
world (Offenback) and When  
Love Is Dying (Cremleux).

Magnolia Blossoms: (sw-9.53)

Robin Hood Dell Concert: WGN

Dance Orch.: KGHF KFOR  
James Melton, tr.; Orch.: KFH  
KLRA  
KFOR-News  
KGBX-Echoes of the Stage  
KITE-Vic Myers' Band  
KSCJ-Play Pilley  
KTHS-D. G. Saad, talk  
KNBY-Vic Meyer's Band  
WNAX-Sammy Liner's Orch.

**8:15 CST 7:15 MST**  
To be announced: KFH KLRA  
KFBI-Concert Under the Stars  
KITE-Les Parker's Orch.  
KSCJ-Peter McGregor  
KTHS-Sports Roundup  
KFOR-Safety Plays

**8:30 CST 7:30 MST**  
Address by President Roosevelt:  
WREN KOIL WENR

President Roosevelt's address  
to the meeting and third annual  
banquet of the Social Security  
Board at the Shoreham Hotel in  
Washington, D. C., will be  
picked up at his home in Hyde  
Park, N. Y., and broadcast both  
at the meeting and over the  
three major networks.  
For more detail turn to page 4.

Believe It or Not (Huskies);  
Robert Ripley; Vocalist; Orch.:  
KVOO KSD KTHS KOA WOW  
WSM KGBX WFAA WMAQ WHO  
KARK WDAF KANS (also see  
6 p.m.)

Guests: Jessica Dragonette,  
soprano; Shirley Swain, Sir  
Hubert Wilkins, explorer,  
a little known adventure from  
his career will be revealed by  
dramatization of his terrifying  
experience of facing the firing  
squad as a spy on three suc-  
cessive days. Roy Post, criminolo-  
gist and mystery writer, will  
give demonstration of method by  
which burglars are able to enter  
homes without leaving a trace  
of the manner in which they  
gained entry.

Address by President Roosevelt:  
WCCO KSCJ KFAB KRNT  
WIBW KMBC WNAX KFOR  
WBBM KLRA KFH KLZ (sw-  
11.83)

Address by President Roosevelt:  
WGN KFOR KSO WMT

KGHF-Swing Time  
KITE-The Serenader  
KMOX-Park Concert  
KVOD-Garden of Melodies  
KWK-The Lone Ranger, sketch  
WLW-Minstral Man  
WSM-Mary Dugan

**8:45 CST 7:45 MST**  
Del Casino, songs: WBBM KLZ  
KLRA KSCJ KRNT WNAX  
KMBC KFOR WIBW KFAB  
KFH (sw-11.83)

# Good Listening for Monday

Further details and stations which will broadcast these programs may be found in the adjacent program columns at the time hereunder indicated

## MORNING

10:30 CST (9:30 MST) National Farm and Home Hour, NBC.

## NIGHT

6:00 CST (5:00 MST) Robert L. Ripley, NBC.

6:00 CST (5:00 MST) Richard Himber, CBS.

6:30 CST (5:30 MST) Voice of Firestone, NBC.

7:00 CST (6:00 MST) Orson Welles, CBS.

8:00 CST (7:00 MST) True or False, NBC.

8:00 CST (7:00 MST) Contented Hour, NBC.

8:00 CST (7:00 MST) Wayne King, CBS.

8:30 CST (7:30 MST) Robert L. Ripley, NBC.

8:30 CST (7:30 MST) Address by President Roosevelt, NBC, CBS and MBS.

To be announced: WREN KOIL WENR

Pageant of Melody: WGN KFOR

News: WMT KFBI KSO  
KGHF-Talking Drums  
KMOX-C. Arthur Anderson  
WCCO-Welcome Stranger  
WSM-Lawrence Goodham pianist

**9:00 CST 8:00 MST**  
Amos 'n' Andy, sketch (Camp-  
bell's Soup): WLW KSD WOW  
KOA WHO WSM WMAQ WDAF  
WFAA

Alias Jimmy Valentine, drama  
(Dr. Lyons): WENR KWK WMT  
WREN KOIL KSO (also see 5  
p.m.)

Dance Orch.: (sw-9.53)

Henry Busse's Orch.: KLRA KFH  
KMBC WCCO KRNT WBBM  
KFAB KSCJ KFOR KLZ

Sons of the Lone Star: KGHF  
KVOD

KARK Sports: News  
KGBX-The Witching Hour  
KITE-Peacock Court  
KMOX-The Goldbergs, sketch  
KTHS-Famous Homes of Famous  
Americans

KVOO-To be announced  
WIBW-Sport Review  
WNAX-Musical Moments

**9:15 CST 8:15 MST**  
Dance Orch.: KOA WOW

Dance Orch.: KARK KTHS WSM  
KGBX

Henry Busse's Orch.: KMOX

News: WMAQ WNAX  
KGHF-Charlie Barnett's Orch.  
KSD-Russ David's Orch.  
KVOD-Gentlemen Preferred  
WBBM-James Melton, tr.; Or-  
chestra

WDAF-Answer Game  
WFAA-Sports; News  
WHO-Sports Review  
WIBW-Crime Patrol  
WLW-Kresup Erion, sop.

**9:30 CST 8:30 MST**  
Pick & Pat in Pipe Smoking Time  
(Model Smoking Tobacco): KRNT  
KMOX WCCO WIBW WNAX  
KLZ

Voice of Firestone; Orch.: KFI  
KOA (also see 6:30 p.m.)

Wm. Farmer's Orch.: WREN  
KANS

Al Donahue's Orch.: KARK WSM  
KGBX WFAA KVOO WLW  
(sw-9.53)

Sammy Kaye's Orch.: KFOR  
KFAB (sw-6.12)

Jimmy Dorsey's Orch.: WGN  
KSO

News: KOIL WBBM WOW  
KVOD

Political Talk: KSD KWK  
KFH-400 Club Orchestra  
KFKA-Melody Mill  
KGHF-The Shadow

KITE-Fiesta  
KLRA-To be announced  
KMBC-News; Sports  
KSCJ-Let's Dance  
KTHS-Concert Orch.

KVOR-Concert Hall of the Air  
WENR-Ennio Bolognini's Orch.:  
WHO-James Melton, tr.; Orch.  
WMAQ-Abe Lyman's Orch.

**9:45 CST 8:45 MST**  
Wm. Farmer's Orch.: KVOD  
KWK

Al Donahue's Orch.: WHO WOW  
WDAF

Sammy Kaye's Orch.: WBBM

KITE-Stamps Quartette  
KMBC-Night Time on the Trail

KOIL-Sports Highlights  
KFOR-Henry B. Parsons  
WLW-Ben Bernie's Orch.

**10:00 CST 9:00 MST**  
Monday Night Show (Brewers'  
Assn.): KNX KMBC (also see  
6 p.m.)

Clyde Lucas' Orch.: KARK  
WMAQ WDAF

Roger Pryor's Orch.: KMOX  
WBBM KFAB WNAX KSCJ  
KLRA (sw-6.12)

Reggie Childs' Orchestra: KVOO  
KVOD KGHF

Kay Kyser's Orch.: WGN

News: KTHS KGBX WHO  
WIBW KFKA  
Sports: KWK WREN  
KFH-Words to Hit Tunes  
KITE-Cactus Concert; News  
KLZ-True Detective Mysteries  
KOA-Colorado's Hour  
KOIL-Sample Time  
KFOR-Black Magic  
WBAP-Dance Orch.

WCCO-Let's Celebrate  
WENR-Music As You Desire It  
WLW-Paul Sullivan, news  
WOW-Wig Waggin' with Wagner  
WSM-World in Review

**10:15 CST 9:15 MST**  
Clyde Lucas' Orch.: WSM WOW  
KGBX WHO WLW WBAP

Roger Pryor's Orch.: KRNT

Kay Kyser's Orch.: KSO

Reggie Childs' Orch.: WREN

KFH-Five Star Final  
KFKA-Evening Melodies  
KLZ-Colorado Symp. Orch.  
KTHS-Jimmy Capra's Orch.  
KVOR-James Melton, tr.; Orch.  
WCCO-Cedric Adams  
WIBW-Al Clauser's Outlaws

**10:30 CST 9:30 MST**  
Vox Pop (Molle Shave): KFI  
(also see Tuesday Prgrms. at 7  
p.m.)

Earl Hines' Orch.: KARK WOW  
WHO WLW WSM KGBX KTHS  
WMAQ

Ted Weems' Orch.: KFH WIBW  
WBBM KMBC KRNT KFAB  
WNAX KSCJ KLRA

Radio Candid Camera; Bob Cros-  
by's Orch.: WGN KFOR KFKA  
WMT KSO

Billy Swanson's Orch.: WREN  
KANS KVOO KVOD KOIL  
KGFH

News: KWK KVOR  
KMOX-Tomorrow's Headlines  
WBAP-Jack Amlung's Orch.  
WCCO-Rollie Johnson  
WDAF-Dance Orch.

**9:00 CST 8:00 MST**  
Mary Lee Taylor (Pet Milk):  
KFAB KMOX KFH KLRA KLZ

David Harum, sketch (Bab-O);  
Peggy Allenby: KSO WHO WOW  
WDAF

The Buckeye Four: KFOR WHB  
Originalities: KTHS KOIL KGHF  
WREN KANS KARK KWTO  
(sw-21.5)

News: KFEL KGBX  
KFBI-Tunes  
KFEQ-Crouse Twins  
KGNF-Westerners  
KITE-House of McGregor  
KMBC-Fashion Flashes  
KOA-Home Service  
KVOA-God's Half-Hour  
KVOO-Alabama Boys  
KFOR-Musical Clock  
KWK-Singing Cowboys  
WIBW-Al Clauser's Outlaws  
WJAG-Russell Jensen, pianist  
WNAX-Hymns of All Churches

**9:15 CST 8:15 MST**  
Rhythmaires: KLRA KSCJ

Lorenzo Jones, sketch (Phillips):  
WDAF WOW WHO KSD

Breen & de Rose: KGBX KOA  
KARK KTHS KANS KGHF

Scattergood Baines, sketch (Wrig-  
ley's Gum): WIBW KFH WNAX  
KFAB

Bachelor's Children (Cudahy):  
WHB

KFEL-Arkansas Traveler  
KFEO-Old Timers  
KGNF-Cuban Casino  
KITE-Symphony Orch.  
KLZ-Mornin, Neighbor  
KMBC-Prgm. Notes; News  
KMOX-Magic Kitchen  
KOIL-Polly the Shopper  
KWK-Great Works of Man  
KWTO-Morning Melodies  
WJAG-Musical Gems  
WREN-Wendell Barcroft; News

**9:30 CST 8:30 MST**  
Musical Tete-a-Tete: KARK  
WDAF KGBX KVOO

Big Sister, sketch (Rinso): KFH  
WNAX KLRA KFAB KMOX  
KMBC

Story of the Month: WREN  
KVOD

Get Thin to Music: KFOR KOIL  
KFBI-World Bookman; Sophisti-  
cated Swing  
KFEQ-Markets; Hymns of the  
Heart & Home

**10:45 CST 9:45 MST**  
Billy Swanson's Orch.: WENR

Earl Hines' Orch.: WBAP

Ted Weems' Orch.: KMOX KVOR

Radio Candid Camera: KWK

KVOD-Night Nocturne  
WCCO-Umpire's Ass'n

**11:00 CST 10:00 MST**  
Artie Shaw's Orch.: WOW WHO  
KGBX KARK WMAQ

Ballads by Brooks: KLRA KFH  
KFAB WIBW KMBC WNAX  
KMOX KRNT KSCJ WBBM  
KVOR

Frank Trumbauer's Orch.: KOIL  
WREN KANS WENR KVOD

Bob Crosby's Orch.: WGN KSO  
KFKA KFOR WMT

KGHF-News  
KITE-Cactus Concert; News  
KLZ-Voice of the News  
KOA-Will Osborne's Orch.  
KSD-Ted Fio-Rito's Orch.  
KTHS-Sports Final  
KVOO-News of the Hour  
WBAP-Music from Show Boat  
WCCO-Herman Waldman  
WDAF-Nighthawks  
WLW-Twenty-Four Hour Review  
WSM-Evening Moods

**11:15 CST 10:15 MST**  
Dance Orch.: KMOX KLZ KFH  
KLRA KFAB WIBW WBBM  
WNAX KRNT KSCJ KVOR  
KMBC

Artie Shaw's Orch.: WLW WSM  
KTHS WBAP

Frank Trumbauer's Orch.: KVOO  
KWK KGHF

KTHS-Organ Music

**11:30 CST 10:30 MST**  
Irma Glen, organist: KANS  
WREN WMAQ KVOO

Noble Sissle's Orch.: KFH WIBW  
KMBC KSCJ KRNT KFAB  
WNAX KMOX WBBM WCCO  
KOIL KLZ KVOR

Leo Reisman's Orch.: KGBX KSD  
WHO WOW WBAP WDAF WLW  
WENR KARK WSM KOA

Vincent Pirro's Orch.: KWK KSO  
WMT WGN KFKA

KGHF-Ricardo's Rhapsodies  
KLRA-Radio Night Club  
KVOD-News

**11:45 CST 10:45 MST**  
KOA-Family News  
**12:00 CST 11:00 MST**  
Jimmy Dorsey's Orch.: WGN  
KSO KFKA

KMOX-Dancing Time  
KOA-News  
KSTP-Dream Ship  
WLW-Billy Snider's Orch.

End of Monday Programs

# Tuesday

August 16, 1938

# Tuesday

## MORNING

**7:00 CST 6:00 MST**  
Richard Maxwell, tr.: (sw-21.52)

Breakfast Club; Orch.; Soloists;  
News: KTHS WREN KARK  
KGBX KVOO (sw-21.5)

Landt Trio: KWBG

News: KUOA KOIL KARK  
KGBX WIBW WOW  
Musical Clock: KFEQ KMOX  
KFAB-News; Markets  
KFBI-Timely Tunes  
KFH-Morning Bulletin

KGNF-Wake Up and Sing  
KITE-Tuneful Tick Tocks  
KLRA-Early Risers' Club; News  
KLZ-Sons of the Pioneers  
KMBC-Colorado Pete & Prairie  
Pioneers

KSCJ-Ye Town Criers  
KWK-Band Music; News; Band  
Music

KWTO-Rise 'n' Shine  
WDAF-Birthday Bell  
WHB-Morning Roundup  
WHO-Faye & Cleo  
WJAG-Today in History  
WNAX-Prairie Dream Boys

**7:15 CST 6:15 MST**  
Montana Slim, songs; News: (sw-  
21.52)

News: KMBC WHB WJAG  
WNAX

KGNF-What Happened Last Night  
KFAB-Morning Round-up  
KOIL-Hurry-Up-ers

KUOA-Sons of the Pioneers  
KWK-Sunnytime  
WDAF-Melodies; News  
WHO-Hardware News  
WIBW-Butternut Coffee Time  
WOW-Omar

**7:30 CST 6:30 MST**  
Breakfast Club; News: KANS

News: KWTO KFEQ WAAW  
Musical Clock: WDAF KOIL  
WOW WHB

KFBI-Wake Up Melodies  
KGNF-Sport Spotlight  
KLRA-Time to Shine  
KLZ-This Rhythmic Age  
KMBC-Ken Carpenter & Bill  
Goodwin

KMOX-Ozark Varieties  
KOA-Good Morning Folks  
KVOO-Musical Prgm.  
WHO-Favorite Melodies  
WIBW-Henry & Jerome  
WJAG-Good Morning Club  
WNAX-Prairie Dream Boys

**7:45 CST 6:45 MST**  
Bachelor's Children, sketch (Old  
Dutch Cleanser): KMOX KFAB

Early Risers' Club: KLZ KVOR  
KFBI-Timely Tunes; News  
KFEQ-Musical Clock  
KGNF-House of Peter MacGregor  
KLRA-Reading the Funnies  
KUOA-Concert Orch.  
KVOO-News

KWK-News; Rapid Service  
KWTO-Breakfast Ballads  
WIBW-Hymns of all Churches  
WNAX-Jimmy Morgan, songs

**8:00 CST 7:00 MST**  
Just Neighbors, sketch: WREN  
KARK KVOO KWK

Pretty Kitty Kelly, sketch (Won-  
der Bread): KFH KSCJ KLRA  
KMOX

News: KFOR KOA KGHF  
Coffee Pot Inn: WHO WNAX  
WOW

Morning Devotions: KGNF WJAG  
KFAB-Time 'n' Tunes  
KFBI-Bit o' Cheer & Sunshine  
KFEL-Morning Varieties  
KGBX-Musical Clock

KLZ-Dr. A. U. Michelson  
KMBC-Fun and Foolishness  
KOIL-Vagabond Deamer  
KSD-News; Dick Leibert, organ-  
ist

KTHS-Tip Top Time  
KUOA-Today's Prgm.  
KVOR-Organ Treasures  
KWTO-Old Family Almanac  
WIBW-Unity School

**8:15 CST 7:15 MST**  
Myrt & Marge, sketch (Super  
Suds): KLRA KMOX KFAB  
KFH WIBW WNAX

Swing Patrol: Rakov's Orch.:  
WREN KANS KGHF KOIL  
KARK

Malcolm Claire: KGBX

KGNF-News  
KITE-Melodie Notes  
KLZ-Breakfast Time Table  
KMBC-Tonic Tunes  
KOA-Wonderland of Words  
KSD-Bright and Early Melodies  
KUOA-Concert Orch.  
KVOO-Jolly Cowboys  
KVOR-Morning Devotionals  
KWK-Today's Almanac

KWTO-What's New  
WHO-What to Serve Today  
WJAG-Musical Clock  
WOW-Hymns of All Churches

**8:30 CST 7:30 MST**  
Hilltop House, drama (Palmolive  
Soap): KFAB KLRA KMOX  
KFH WIBW WNAX

Josh Higgins of Finchville,  
sketch: KOIN WREN KGHF

Walter Blaufuss' Orch.: KGBX  
KSD KARK KVOO

Variety Prgm.: WHB

Markets: WAAW KFEQ  
KFBI-World; Markets  
KFEL-Daily Guide to Health  
KGNF-To be announced  
KITE-Board of Trade; News  
KMBC-Breakfast Table  
KOA-Kay's Morning Melodies  
KUOA-Children's Prgm.  
KVOR-News

KWTO-Moods and Meditations.  
WDAF-Peeks on the Air  
WHO-Musical Clock  
WJAG-Grain Opening  
WOW-Aunt Sally

**8:45 CST 7:45 MST**  
Woman in White, sketch (Pills-  
bury): WOW WHO KSD WDAF

Stepmother, sketch (Colgate):  
KMBC KMOX

Jerry Sears' Orch.: WREN KOA  
KOIL KWK KGHF KVOO (sw-  
21.5)

Louis Rich Entertains: KFEL  
Waltzes of the World: KVOR

News: KFAB KLZ  
KARK-Today's Almanac  
KFBI-Frank Gage  
KFH-Opening Grain & Livestock  
KGBX-Church in the Wildwood  
KGNF-Time 'n' Tunes  
KITE-Sweet Swing  
KLRA-Hymns of All Churches  
KTHS-Zeke Manners' Gang  
KUOA-Reginald Martin, organist  
KWTO-Hits & Encores  
WIBW-Betty & Bob, sketch  
WJAG-Uncle Bert's Mountaineers  
WNAX-Sunny Syncopators

**9:00 CST 8:00 MST**  
Mary Lee Taylor (Pet Milk):  
KFAB KMOX KFH KLRA KLZ

David Harum, sketch (Bab-O);  
Peggy Allenby: KSO WHO WOW  
WDAF

The Buckeye Four: KFOR WHB  
Originalities: KTHS KOIL KGHF  
WREN KANS KARK KWTO  
(sw-21.5)

News: KFEL KGBX  
KFBI-Tunes  
KFEQ-Crouse Twins  
KGNF-Westerners  
KITE-House of McGregor  
KMBC-Fashion Flashes  
KOA-Home Service  
KVOA-God's Half-Hour  
KVOO-Alabama Boys  
KFOR-Musical Clock  
KWK-Singing Cowboys  
WIBW-Al Clauser's Outlaws  
WJAG-Russell Jensen, pianist  
WNAX-Hymns of All Churches

# TUESDAY

## August 16

KGHF-Morning Devotional  
 KGNF-To be announced  
 KITE-Homology  
 KLZ-Pianettes  
 KOA-Your Music & Mine  
 KSCJ-News; Want Ad Rambles  
 KTHS-Amer. Family Robinson  
 KUOA-Mail Bag  
 KVOR-Church in the Wildwood  
 KWK-Pop Wise & Filbert  
 KWTO-Radio Newsettes; Markets  
 WHB-Magic Kitchen  
 WHO-Sweet & Swing  
 WIBW-Housewives' Prgm.  
 WOW-Homemakers' Club

**9:45 CST 8:45 MST**  
 Viennese Ensemble: KOIL KWK  
 KGHF KVOD WREN

Aunt Jenny's Stories (Spry):  
 KFAB KMBC WNAX KMOX  
 KFH

Kitty Keene, sketch (Dreft):  
 WHO WOW WDAF KVOO KOA

The Manhattaners: KFOR

KARK Studio Ensemble  
 KGBX-Leaders in Dance Time  
 KGNF-Gems of the Masters  
 KITE-Ray Kinney's Orch.  
 KLRA-Those Happy Gilmans  
 KLZ-The Dime Man

KSD-The Ranch Boys, trio  
 KTHS-South Sea Islanders  
 KUOA-Gospel Singer  
 KVOR-Viewing the News  
 KWK-The Kiddie Klub  
 KWTO-Ozark Newsettes; Weather  
 & Health Hints

WJBW-Story Behind the Song  
 WJAG-Grab Bag  
 WMBH-The Scrap Book

**10:00 CST 9:00 MST**  
 Tower Town Tempos: KFAB KLZ  
 KSCJ KMOX KVOR

Campus Kids: KWK WREN

Vaughn de Leath, songs: KGBX  
 KSD

News: KUOA WAAW KVOD  
 Morning Melodies: KFKA KGHF  
 KARK-Nazarene Church  
 KFBI-To be announced  
 KFEQ-Pretty Kitty Kelly, sketch  
 KFH-Silhouette of the Stars  
 KGNF-Scene Changes

KITE-Knights of the Road  
 KLRA-Woman's Magazine  
 KMBC-Michael Mahaney  
 KOA-Well's of Music  
 KOIL-News; Weather  
 KTHS-Time for Thought  
 KVOO-Dan Harding's Wife, sketch  
 KWTO-Piano Pals

WDAF-Hymns of All Churches  
 WHB-North Side Court  
 WHO-The Goldbergs, sketch  
 WJAG-News; Curtain Raiser  
 WNAX-Devotional Service  
 WOW-Betty & Bob

**10:15 CST 9:15 MST**  
 Irene Beasley, R. F. D. No. 1:  
 KFOR KSCJ KLRA KFH KLZ  
 KVOR

Bailey Axeton, trn.: KTHS KWK  
 KVOD KOIL KVOO WREN  
 (sw-21.5)

The O'Neills, sketch (Ivory  
 Flakes): WDAF WOW KOA

Houseboat Hannah: KMOX WHO  
 Market Reports: KGBX WAAW  
 KFAB-Weather & Markets  
 KFBI-Monitor News  
 KFEQ-Ben Henderson  
 KFKA-Homemaker

KGNF-Shoppers Prgm.  
 KITE-Happy Long  
 KMBC-Mary Lee Taylor  
 KSD-Nathaniel Shilkret's Orch.  
 KUOA-Astronomy Talks  
 KWTO-Wanderers of the Waste-  
 land

WJAG-Voice of the Street  
 WNAX-Kitty Keene, Inc.  
**10:30 CST 9:30 MST**  
 Nat'l Farm & Home Hour: KOA  
 KGBX KVOO KTHS WREN  
 KANS

Speakers: H. R. Baukhage,  
 Josephine Hemphill, Morse Sal-  
 isbury, A. D. Stedman and Mor-  
 ill Tozier.

Romance of Helen Trent, sketch  
 (Edna Wallace Hopper): KMBC  
 KMOX KFAB KLZ

Turn to page 8 for pictures of  
 members of the cast.

Time for Thought: KSD  
 Dr. Francis C. Stiffer, edi-  
 torial secretary, American Bible  
 Society, New York City, takes  
 for the title of his discourse  
 "Getting the Bible Read." Dr.  
 Stiffer is speaker for the month  
 of August on the general sub-  
 ject "Covering the World with  
 the Bible."

Studies and Sketches: KFKA  
 WHB

Morning Moods: KLRA

KFBI-News & Markets  
 KFEQ-Old Timers  
 KFBI-Linda's First Love, sketch

KGNF-Crimson Trail  
 KGHF-Songs That Never Grow  
 Old  
 KITE-Dorothy Dunne, news  
 KOIL-Diary Dreams  
 KSCJ-Women's Review  
 KUOA-Piano Moods  
 KVOD-Dance Orch.  
 KVOR-Florence Chamberlain  
 KWT-Mary Lee Taylor  
 KWK-News; Musical Interlude  
 WDAF-Weather; Prgm. Resume  
 WHO-Myrt & Marge, sketch  
 WIBW-Protective Service  
 WJAG-West Point Prgm.  
 WNAX-Happy Jack's Old Timers  
 WOW-Pretty Kitty Kelly, sketch

**10:45 CST 9:45 MST**  
 Our Gal Sunday (Anacin): KLZ  
 KMBC KMOX KFAB

Piano Recital: WDAF KSD

Nat'l Farm & Home Hour: KWK  
 Reveries: WHB

Judy & Jane: WIBW WOW  
 KFBI-Ralph and Marie  
 KFEQ-Weather Bureau  
 KFH-Ma Perkins  
 KGHF-Tonic Tunes  
 KGNF-Salon Serenade  
 KITE-Les Parker's Orch.  
 KOIL-Modern Moods  
 KUOA-Vincent York's Orch.  
 KVOD-Songs

KVOR-Good Morning, Neighbor  
 KWTO-Farm & Home Hour  
 WHO-Hilltop House, sketch  
 WNAX-George German's Pied  
 Pipers

**11:00 CST 10:00 MST**  
 The Goldbergs, sketch (Oxydol):  
 KMBC KLZ WNAX

Glenn Darwin, bar.: KSD WOW

Markets: KUOA KFEQ KFH  
 News: KFOR KVOD  
 KFAB-National Guard Camp  
 KFBI-Bohemian Orchestra  
 KFKA-Dance Music  
 KGHF-Pretty Kitty Kelly  
 KGNF-Trade Guide  
 KITE-Unity School  
 KLRA-Allay Presents  
 KMOX-Ma Perkins, sketch  
 KOIL-Memory Lane  
 KSCJ-Jerry of the Circus  
 WDAF-Linda's First Love, sketch  
 WHB-Hits from Hollywood  
 WHO-Dan Harding's Wife, sketch  
 WIBW-Kitty Keene, Inc., sketch  
 WJAG-Musical Masterpieces

**11:15 CST 10:15 MST**  
 Hi Boys: KSD WHO (sw-15.33)

Vic & Sade, sketch (Crisco):  
 KMOX WNAX KMBC KLZ

Ted Malone's Between the Book-  
 ends: KFOR KFKA WHB

KFAB-Roy, Lonnie and John  
 KFEQ-Missouri Organ  
 KFH-Kitty Keene, Inc., sketch  
 KGHF-Cub Reporters  
 KITE-Rhythm Reigns  
 KLRA-Melody Time  
 KOIL-Waltz Time  
 KSCJ-Cub Reporter  
 KUOA-Ozark Dental Study Club  
 KVOD-Song Hits  
 WAAW-Markets  
 WDAF-Editor's Daughter, sketch  
 WIBW-Grandma Travels  
 WJAG-Nat'l Guard Camp  
 WOW-Vic & Sade

**11:30 CST 10:30 MST**  
 Words and Music: WHO KVOO  
 WDAF KSD (sw-15.33)

Mother-in-Law, sketch: WREN  
 KANS KGBX KTHS KARK  
 KGHF KWK

Road of Life, sketch (Chipso):  
 KMOX

Royal Rangers: WHB KOIL  
 KFOR KFKA KFEL

KFAB-First Call for Dinner  
 KFBI-Tin Pan Alley  
 KFH-Judy & Jane  
 KGNF-Livestock Reports  
 KITE-Eb & Zeb  
 KLRA-News; Rhythm Makers  
 KLZ-Homemakers' Hour  
 KMBC-Metropolitan Moods  
 KOA-Radio Budget Shop  
 KSCJ-Farm Flash; News  
 KUOA-Dorothea & Joe  
 KVOR-Ivory Miniatures  
 KWTO-Midday Markets  
 WIBW-Dinner Hour  
 WJAG-Variety Frolic  
 WNAX-Prairie Dream Boys  
 WOW-Houseboat Hannah

**11:45 CST 10:45 MST**  
 Edward MacHugh, Gospel Singer  
 (Ivory Soap): KMOX KMBC

Armchair Quartet: KANS KGHF  
 KWK KGBX WREN KTHS

Joyce Trio: WHB KFKA KFEL

Singin' Sam: KARK WMBH  
 KFAB-Grandma Travels  
 KFBI-News; Singing Farm Boy

KFEL-Chet Harper's Orch.  
 KFEQ-Ben Henderson  
 KFH-The Editor's Daughter  
 KGNF-Symphonetta  
 KITE-Diary Dreams  
 KLRA-Bible Lover's Revival  
 KOA-News  
 KOIL-Street Reporter  
 KSCJ-Roberta Deany  
 KUOA-Jules Lande's Orch.  
 KVOR-House of Peter McGregor  
 KWTO-Luncheon Lyrics  
 WDAF-Dan Harding's Wife  
 WHO-Market & Weather  
 WJAG-Modern Melodies  
 WNAX-George German  
 WOW-The Goldbergs, sketch

**12:00 CST 11:00 MST**  
 Big Sister, sketch (Rinso): KLZ  
 Tours in Tone: KLRA KSCJ

Nancy Martin, songs; Orch.:  
 KANS KGBX KARK KGHF

Betty & Bog, sketch (Gold Med-  
 al): KWK WHO WDAF KOA  
 (sw-15.21)

Harold Turner, pianist: KFEL

News: WMBH WGNF KVOO  
 KTHS KFAB WAAW WIBW  
 News; Markets; KMBC WHB  
 Markets: WOW KFEQ KFKA  
 Singin' Sam: KFH KWTO KMOX  
 KFBI-Country Home; Frank &  
 Herb

KITE-Smilin' Bill Squyres  
 KOIL-Those Happy Gilmans  
 KSD-Sports Preview  
 KUOA-Musical Moments  
 KVOR-Musical Workshop  
 WJAG-Livestock Markets; Scotch  
 Story

WNAX-The Farm & Home  
 WREN-The Range Riders

**12:15 CST 11:15 MST**  
 Aunt Jenny's Stories (Spry):  
 KLZ

Let's Talk It Over, June Hynd:  
 KARK KANS KGHF

June Hynd will talk with  
 Miss Kyllikki Pohjala, a leader  
 among Finnish women, a  
 trained nurse and a member of  
 Finland's Parliament. Miss  
 Pohjala is in America as a  
 delegate to the Tercentenary of  
 the Finnish and Swedish settle-  
 ments on the Delaware River.

Arnold Grimm's Daughter, sketch  
 (Gold Medal): WDAF KWK KOA

Harry Cool & Harmonettes:  
 KLRA

Pinky Hunter, songs; Organ:  
 KFKA

News: KOIL KUOA WJAG  
 Markets: KFBI WIBW  
 KFAB-Markets & Farm Notes  
 KFEL-Vic Fraser's Orch.  
 KFEQ-Allis-Chalmers Prgm.  
 KFH-Hello, Neighbor  
 KGBX-Sidewalk Sidelights  
 KGNF-Grandma Travels  
 KITE-The Hired Hands  
 KMBC-Bud & Spud  
 KMOX-Kitty Keene, Inc.  
 KSCJ-Voice of the People  
 KTHS-Swinging Strings  
 KVOO-Music: Sports  
 KVOR-Hollywood Brevities  
 KWTO-Featured Swing Artists  
 WHB-Farmers' Hour  
 WHO-Luncheon Music  
 WNAX-News, Markets  
 WOW-Mid-day Melodies

**12:30 CST 11:30 MST**  
 Marine Band: KOIL KSCJ KLZ  
 KVOR KLRA (sw-15.27)

Valian Lady, sketch (Gold Med-  
 al): KWK WDAF KOA

West & Matey, vocal duo: KFEL

News: KWTO WREN KGBX  
 KFEQ WHO WOW  
 KARK Light Crust Doughboys  
 KFAB-Last Call for Dinner  
 KFBI-Voice of the People  
 KFH-Neath Western Skies  
 KFKA-Piano Moods  
 KGHF-Rhythm & Romance  
 KGNF-It Just Happened  
 KITE-Evelyn Birdsong & Buddies  
 KMBC-Texas Rangers  
 KMOX-Linda's First Love  
 KUOA-Stewart Hamblen  
 KVOO-Bob Wills' Playboys  
 WIBW-Noonday Prgm  
 WJAG-Mail Bag  
 WNAX-Sunny Syncopators

**12:45 CST 11:45 MST**  
 Hymns of All Churches (Gold  
 Medal): KWK WHO KOA

Music Guild: KGBX

Man on the Street: KWTO WOW  
 KFAB

News: WDAF KGHF KFKA  
 KANS-Gloomy Gus & Sunny Jim

**AFTERNOON**

KARK-Luncheon Music  
 KCMO-Isham Jones' Orch.  
 KFBI-Frank Gage  
 KFEL-Nat Brusiloff's Orch.  
 KFEQ-United Reporter  
 KFH-Livestock & Grain Market  
 KGNF-Noon Day Serenaders  
 KITE-Livestock Exchange; News  
 KMBC-Glad & Woody Smith  
 KMOX-The Editor's Daughter  
 KSD-News; Market Reports  
 KTHS-Frank Stamps Quartet  
 KWBG-Homes of Today  
 WJAG-Mail Bag  
 WNAX-D. B. Gurney  
 WREN-Xavier Cugat's Orch.

**1:00 CST 12:00 MST**  
 Adventures in Rhythm: KFAB  
 KSCJ KLRA KMBC KFH KLZ  
 (sw-15.27)

Little Variety Show: WREN  
 KANS KOIL

Story of Mary Marlin, sketch  
 (Ivory Flakes): WDAF KTHS  
 WOW WHO KVOO KSD KOA

News: KFOR KVOR  
 KARK-Livestock; News  
 KFBI-Dance Gems  
 KFEL-News; Melodious Moments  
 KFEQ-Dannen's Minstrel  
 KFKA-Luncheon Music  
 KGBX-Master Singers  
 KGHF-Noon-hour Novelties  
 KGNF-Swappers

KITE-Leigh Ilavens  
 KMOX-Inquiring Reporter  
 KUOA-1260 Friendly Street  
 KWK-Backstage Wife  
 KWTO-Organ Reveries  
 WHB-Top of the Town  
 WJAG-Merrymakers  
 WNAX-Petroleum Parade

**1:15 CST 12:15 MST**  
 Oxydol's Own Ma Perkins, sketch:  
 KSD WDAF KVOO KOA WHO  
 WOW KTHS

Reminiscing: KFEL KWK

KARK-Church of Christ  
 KFEQ-Studio Roundup  
 KFAB-Tommy & His Banjo  
 KFEQ-Studio Round-up  
 KFH-Baseball Game  
 KGBX-Lois & Joe  
 KGHF-Voice of the Farm  
 KGNF-Music for Moderns  
 KITE-Matinee Melodies  
 KLZ-Voice of the News  
 KMOX-Judy & Jane  
 KOIL-The Right Road  
 KVOR-Farmers Home Frolic  
 WAAW-Market Close & Summary  
 WHB-The Perfect Show

**1:30 CST 12:30 MST**  
 Scattergood Baines (Wrigley's):  
 KLZ KVOR

Army Band: WREN KOIL KANS  
 KGHF (sw-15.33)

For pictures turn to pages 14 and  
 15.

Four Clubmen: KSCJ KFOR (sw-  
 15.27)

Pepper Young's Family, sketch  
 (Camay Soap): WDAF KTHS  
 KVOO KSD WHO WOW KOA  
 Details of the contest on this pro-  
 gram may be found on page 37.

Moods in Music: WHB

KFAB-Songs Sacred  
 KFBI-News; Farmers' Hour  
 KFEQ-Ben Henderson  
 KFKA-H. E. Green  
 KGBX-Organ Reveries  
 KGNF-Sweet Swing  
 KITE-Matinee Melodies  
 KLRA-Linda's First Love, sketch  
 KMBC-Melody Lane  
 KMOX-Magic Kitchen  
 KUOA-Reginald Martin, organist  
 KVOD-Voice of Public Opinion;  
 News

KWK-News  
 KWTO-Hot Shots  
 WJAG-Uncle Bert's Mountaineers  
 WNAX-Jimmy Morgan songs

**1:45 CST 12:45 MST**  
 The Guiding Light (White Nap-  
 tha): KTHS WDAF WHO KSD  
 WOW KVOO KOA

Melody Ramblings: KVOR KSCJ  
 KFOR KMBC (sw-15.27)

Army Band: KWK

KARK-Popular Melodies  
 KFAB-News & Markets  
 KFBI-This Rhythmic Age  
 KFEQ-Farm Facts  
 KFKA-Dance Music  
 KGBX-Encore Music  
 KGNF-The Serenader  
 KITE-The Thrill Hunter  
 KLRA-Editor's Daughter, sketch  
 KLZ-Inquiring Reporter  
 KWTO-Ma Perkins, sketch  
 WHB-Cafe Continental  
 WJAG-Markets; Organist  
 WNAX-Judy & Jane, sketch

**2:00 CST 1:00 MST**  
 Myrt & Marge, sketch (Super  
 Sinds): KMBC KLZ

Hungarian Prgm.: WREN KGHF  
 KVOD KOIN KANS KARK  
 KGBX  
 Speakers: Anthony De Balasy,  
 charge d'affaires ad interim of  
 Hungary, from Washington,  
 D. C.; Joseph D'Arigo, first  
 president of the Verhovay Aid  
 Association, from Pittsburgh;  
 Stephen Monchak, associate edi-  
 tor of "Editor and Publisher,"  
 from New York. There will also  
 be music by a Hungarian choir.

Highways to Health: KSCJ KFOR  
 KLRA (sw-15.27)

Backstage Wife, sketch (Dr.  
 Lyons): WOW WDAF WHO KOA

News: WIBW WAAW  
 KFAB-Cornhusker Jamboree  
 KFBI-World Dances  
 KFEQ-Markets  
 KFKA-Federal Music Project  
 KGNF-Markets; Musical Interlude  
 KITE-Sac River Jones  
 KMOX-Those Happy Gilmans  
 KSD-Dan Harding's Wife, sketch  
 KTHS-Old Refrains  
 KUOA-Leo Erdody's Orch.  
 KVOO-Judy & Jane, sketch  
 KVOR-Pacific Paradise  
 KWK-Today at Two  
 KWTO Kitty Keene, Inc., sketch  
 WNAX Betty Lane's Southerners

**2:15 CST 1:15 MST**  
 Accent on Music: KLRA KSCJ  
 (sw-15.27)

Pretty Kitty Kelly, sketch (Won-  
 der Bread): KMBC

Stella Dallas, sketch (Milk of  
 Magnesia): WDAF KVOO WOW  
 KOA

Midstream, sketch: KFOR WHB  
 KFKA

Club Matinee: WREN KGHF  
 KVOD KOIN KANS

KARK-News & Markets  
 KFBI-Music in Sentimental Mood  
 KFEQ-Interlude; Baseball Scores  
 KGBX-Old Refrains  
 KGNF-Fiddler's Fancy  
 KLZ-Farm Service Prgm.  
 KMOX-One Woman's Opinion  
 KSD-George Hall's Orch.  
 KTHS-Strange But True  
 KUOA-Leo Erdody's Orch.  
 KVOR-Eb & Zeb  
 KWK-Hollywood on Parade  
 KWTO-Piano Improvisations  
 WIBW-Street Reporter  
 WJAG-Down Memory Lane  
 WNAX-Eleanor Frank, violinist

**2:30 CST 1:30 MST**  
 Happy Jack, songs: WOW WHO  
 KSD KOA WDAF

Club Matinee: WREN KOIL  
 KTHS KANS KARK KGBX

Hilltop House, sketch (Palmolive  
 Soap): KMBC KVOD KGHF  
 KLZ

Obbligato: KFOR KLRA KSCJ  
 (sw-15.27)

KFBI-News; Studio Prgm.  
 KFEQ-Ministerial Alliance  
 KFKA-Afternoon Musicale  
 KGNF-World Bookman; Siesta  
 KITE-Victor Quan's Orch.  
 KMOX-Let's Compare Notes  
 KUOA-Radio Revival  
 KVOO-Vic & Sade, sketch  
 KVOR-Duane Osborn, pianist  
 KWTO-Let's Waltz  
 WHB-Staff Frolic  
 WIBW-Kansas Roundup  
 WJAG-Afternoon Concert  
 WNAX-Happy Jack's Old Timers  
**2:45 CST 1:45 MST**  
 Lyrics by Lorraine: KLRA KFOR  
 KSCJ KLZ KVOR (sw-15.27)

News  
 KWK-News  
 KWTO-Hot Shots  
 WJAG-Uncle Bert's Mountaineers  
 WNAX-Jimmy Morgan songs

**1:45 CST 12:45 MST**  
 The Guiding Light (White Nap-  
 tha): KTHS WDAF WHO KSD  
 WOW KVOO KOA

Melody Ramblings: KVOR KSCJ  
 KFOR KMBC (sw-15.27)

Army Band: KWK

KARK-Popular Melodies  
 KFAB-News & Markets  
 KFBI-This Rhythmic Age  
 KFEQ-Farm Facts  
 KFKA-Dance Music  
 KGBX-Encore Music  
 KGNF-The Serenader  
 KITE-The Thrill Hunter  
 KLRA-Editor's Daughter, sketch  
 KLZ-Inquiring Reporter  
 KWTO-Ma Perkins, sketch  
 WHB-Cafe Continental  
 WJAG-Markets; Organist  
 WNAX-Judy & Jane, sketch

**2:00 CST 1:00 MST**  
 Myrt & Marge, sketch (Super  
 Sinds): KMBC KLZ

Club Matinee: KWK

The Hatterfields: KFKA

KFBI-Today's Almanac  
 KFEQ-George Hall's Orch.  
 KGBX-Adventures in Literature  
 KGNF-Concert Hour  
 KITE-Selections from the Music  
 Box  
 KMBC-News; Musical Interlude  
 KMOX-Dope from the Dugout  
 KOA-Dan Harding's Wife, sketch  
 KSD-Songs of Jean Carmen  
 KVOO-Jerry, Elois & Sybil  
 KWK-Man in the Stands  
 KWTO-Rhythm & Romance  
 WHO-Houseboat Hannah, sketch  
 WJAG-Women in the News  
 WMBH-Lloyd Brash, vocalist  
 WNAX-Ma Perkins, sketch

**3:00 CST 2:00 MST**  
 Paul Martin's Music: WHO WOW

The Four of Us; News: KARK  
 KGBX KVOO KGHF

Columbia Chamber Orch.: KFOR  
 KSCJ KLRA KVOR KMBC KFH

Judy and Jane: KOA WDAF

Baseball Game: KFAB WNAX  
 KMOX KWK

KANS-News; To be announced  
 KFBI-Let's Waltz  
 KFEQ-The Perkins Family  
 KFKA-Popular Concert  
 KGNF-1430 News  
 KITE-Swing Session  
 KLZ-Gas Hospitality House  
 KOIL-Top Tunes  
 KTHS-Church in the Wildwood  
 KUOA-Salon Orch.  
 KVOD-Afternoon Musicale  
 KWTO-Rhythm Round Up  
 WHB-Dance Matinee  
 WJAG-Waltz With Me  
 WMBH-Handy Ads  
 WREN-Wendell Barcroft; News  
**3:15 CST 2:15 MST**  
 Chamber Orch.: KLZ

Don Winslow of the Navy, sketch:  
 KTHS KARK KGBX KANS  
 KVOD KGHF

Paul Martin's Music: KOA

Charley Eckel's Orch.: KFKA  
 KOIL WHB

KFBI-Sentimental Moods  
 KGNF-Tunes in Black and White  
 KUOA-Edward Lloyd  
 KVOO-Johnny Lee's Rhythmaires  
 WDAF-Radio Question Box  
 WHO-Judy & Jane, sketch  
 WIBW-Vic & Sade, sketch  
 WJAG-Vocal Varieties  
 WOW-Markets  
 WREN-Rusty Blake's Orch.  
**3:30 CST 2:30 MST**  
 Your Family and Mine (Sealtest):  
 WDAF WOW

Nila Mack's Let's Pretend: KSCJ  
 KLRA KFOR KVOR KFH KLZ

Edward Davies, bar.: KARK  
 KGBX WREN KVOO KTHS  
 KANS KVOD KGHF (sw-9.53)

KFEQ-Crouse Twins  
 KGNF-Salon Musicale  
 KITE-Claude Sweeten Orch.  
 KMBC-Willie Ganz, organist  
 KOA-For Milady  
 KUOA-World Light Opera Co.  
 KWTO-Markets  
 WHO-News  
 WIBW-Gospel Singer  
 WJAG-Tango Time

**3:45 CST 2:45 MST**  
 Indiana Indigo; Soloists & Orch.:  
 WREN KOIL KVOO KANS  
 KVOD KGHF (sw-9.53)

# TUESDAY

## August 16

(4:15 p.m. Continued)

KUOA-Today's Almanac  
KWTO-Ewing Nix  
WHO-Baseball Time  
WIBW-Cipher  
WOW-Dan Harding's Wife  
WREN-Twilight Melodies  
**4:30 CST 3:30 MST**  
Marlowe & Lyon, piano duo:  
KGHF KOIL WREN

The Story of a Song: KSCJ KFJ  
KLRA KVOR (sw-11.83)  
Soloist: Germaine Bruyere,  
soprano.  
The music detail for this program  
may be found on page 7 this week.

Chesterfield Daily Sports Column  
with Paul Douglas: WOW KANS  
KTHS WDAF KARK KVOO  
KGBX KSD

KFBI-Rhythm & Romance  
KFEQ-Apple Creek  
KGNF-Dorothy & Charles  
KFNK-Romance Airs  
KITE-Dude Martin's Roundup  
KLZ-Book Brochures  
KMBC-Margaret, Irene & Mary  
KUOA-Three-Quarter Time  
KWTO-Ozarkana Corners  
WAAW-News  
WHB-Embassy Club  
WIBW-Matinee  
WJAG-For Children Only  
**4:45 CST 3:45 MST**  
Nola Day, songs: KARK KTHS  
WOW KGBX WDAF KVOO KSD

Story of a Song: KLZ

Dinner Concert: KTHS KANS  
KGHF WREN

Jimmy Livingston's Orch.: KOIL  
WHB

KFBI-Dance Patterns  
KFEL-Vincent York's Orch.  
KFEQ-Old Timers  
KGNF-Tune Trials  
KITE-Melody Trail  
KMBC-Music for Madame  
KOA-News  
KUOA-World Book Man  
KWTO-World Dances  
WJAG-Modernairs

**5:00 CST 4:00 MST**  
Easy Aces, sketch (Anacin): KSO  
KOIL KOA

Don Winslow of the Navy, sketch  
(Kellogg's): WDAF WOW

Ray Heatherton, songs: KSCJ  
KFH KMBC KFOR KLZ KVOR  
(sw-11.83)

Fulton Lewis, Jr., news: KFEL  
WHB

KARK-Funnies  
KFAB-Swing Your Partner  
KFBI-Concert Hall  
KFEQ-Baseball Scores; On the  
Mall

KGFB-Men of Vision  
KGHF-News  
KGNF-March of Melody  
KITE-Clarence Muse  
KLRA-Zoo Antics  
KMOX-Grandstand Managers  
KSD-News; Gabriel Heatter  
KTHS-Organ Treasures  
KUOA-Story Book Castle  
KVOO-Calling All Tourist Cars  
KWK-Home Plate Interviews  
KWTO-Baseball Flashes  
WHO-Concert Gems  
WJAG-Musical Roulette  
WNAX-Prairie Dream Boys  
WREN-Kaleidoscope

**5:15 CST 4:15 MST**  
Mr. Keen, Tracer of Lost Persons,  
drama (Amer. Home Prod-  
ucts): KOIL KOA

Ray Block, pianist: KLRA

Vocal Varieties (Tums): WDAF  
WHO KSD (sw-9.53) (also see  
9:15 p.m.)

Hollywood Screenscoops (Old  
Golds): (sw-11.83)

Vincent Pirro's Orch.: KWK  
KFOR

KARK-Melody Minutes  
KFAB-Piano & Patner  
KFEL-News; Melodies  
KFEQ-Here's to Your Health!  
KFH-Fletchergrams  
KGBX-Aloha Land  
KGHF-Afternoon Varieties  
KGNF-Tea Time Tunes  
KITE-Pacheco Ensemble  
KLZ-Red Shield Prgm.  
KMBC-Hit Tunes  
KMOX-Grand Stand Managers  
KTHS-Los Caballeros  
KUOA-Militant Music  
KVOO-At Sundown

KVOR-Music Graphs  
KWTO-The Lyrical Lassie  
WHB-John Wahlstedt, trn.  
WNAX-Variety Revue  
WOW-Jangles

**5:30 CST 4:30 MST**  
Helen Menken in "Second Hus-  
band," drama (Bayer Aspirin):  
KFAB KMOX

Adrian Rollini's Orch.: KTHS  
WOW KGBX KARK

Lew White, organist: KMBC  
KLRA

Ink Spots: KVOO KGHF KWK

News: KVOR WHO WREN  
KFKA

KFBI-World Varieties  
KFEQ-Singin' Sam  
KFH-Sports; Prize Contest  
KGNF-Early Evening Edition  
KITE-Oklahoma Wranglers  
KLZ-Theater Review; Les Wee-  
lans, pianist; Where to Go  
KOA-Howie Wing  
KSD-Sportlights  
KUOA-Taylor King, violinist  
KVOO-Dance Melodies  
KWTO-Gumdrop and Goober  
WDAF-Dance Orch.  
WIBW-Bar Nothing Ranch  
WJAG-The Clock Watcher

**5:45 CST 4:45 MST**  
The Roving Prof.: KTHS KOA  
Subject: "Gathering News in  
China."

Vivian della Chiesa, sop.: WREN  
KOIL KANS

Lew White, organist: KLRA KFJ  
News: KFEQ WOW KVOO WIBW  
KLZ  
KARK-Studio Ensemble; News  
KFKA-Evening Reverie  
KGBX-Dance Hour  
KGNF-Eventide Reflections  
KITE-Home Folks  
KMBC-News & Sports  
KSD-Your Family and Mine  
KUOA-Popular Tunes; News  
KVOO-Songs  
KVOR-Cub Reporters  
KWK-Sports Review  
KWTO-Tonic Tunes  
WDAF-Dance Cavaliers  
WHB-Regal Melodies  
WHO-Little Orphan Annie, sketch  
WNAX-Songs of Jimmy Morgan

## NIGHT

**6:00 CST 5:00 MST**  
Johnny Presents Russ Morgan &  
His Orch. (Philip Morris);  
Jack Johnstone's Dramas; Gene-  
vieve Rowe & the Swing Four-  
teen; Glenn Cross & Beverly;  
Floyd Sherman, trn.: WOW KSD  
WLW WHO WDAF WMAQ  
WBAP (also see 9:30 p.m.)

Four Corners Theater, Earle Mc-  
Gill, dir.: KRNT KLRA WIBW  
KFAB WCCO KSCJ KFJ KMBC  
KMOX KLZ (sw-11.83)

Dancetime, dir. Joe Usher: WSM  
KOIL WREN WLS KVOO

Morton Gould's Orch.: WMT  
WGN KSO WHB KFKA

News: KWTO KFOR KTHS  
KVOO KGBX  
KARK-Richard Sinclair's Orch.  
KFBI-Herb Lindsey  
KFEQ-Swing Along  
KGHF-Al Donahue's Orch.  
KGNF-Today's Sport Parade  
KITE-Mountain Rangers  
KMOX-One Woman's Opinion  
KOA-Beaux Arts Trio  
KVOO-Sports; Orch.  
KVOR-Rio Grande Rangers  
KWK-Al Sarli's Jam Session  
WBBM-Kitty Keene  
WJAG-Highlights  
WNAX-Happy Jack's Old Timers

**6:15 CST 5:15 MST**  
Morton Gould's Orch.: KFOR  
KWK

News: WLS KOIL WAAW  
Talking Drums: KITE KSCS  
KARK-Hits and Encores  
KFBI-Sport Review  
KFEQ-Soft Ball News  
KGBX-Tropical Moods  
KGNF-Baseball Scoreboard  
KMOX-Those Happy Gilmans  
KTHS-Friend Brothers, songs  
KUOA-Evening Concert  
KVOO-Dance Tunes  
KVOR-Sweet & Swing  
KWTO-Sportscaster  
WBBM-Houseboat Hannah

**6:30 CST 5:30 MST**  
Wayne King's Orch. (Lady  
Esther): KSD WSM WHO WOW  
WMAQ WDAF KVOO KANS  
KOA WFAA (sw-9.53)

Information Please: WREN WLS  
KUOD KGHF

# Good Listening for Tuesday

Further details and stations which will broadcast these programs may be found in the adjacent program columns at the time hereunder indicated

## MORNING

**10:30 CST (9:30 MST) National Farm and Home Hour, NBC.**

## NIGHT

**6:00 CST (5:00 MST) Four Corners Theater, CBS.**

**6:00 CST (5:00 MST) Johnny Presents, NBC.**

**7:30 CST (6:30 MST) Attorney-at-Law, NBC.**

**7:30 CST (6:30 MST) Benny Goodman, CBS.**

**8:00 CST (7:00 MST) Hal Kemp, CBS.**

**8:30 CST (7:30 MST) Jimmie Fidler, NBC.**

Get Together Prgm.; Jack Berch's  
Boys: WCCO WBBM KRNT  
KMOX KFAB KVOO KGHL  
KLRA WIBW KSO KFJ (sw-  
11.83)

The Green Hornet: WGN WHB  
KSO KWK WMT KFKA

Sports: KLZ KVOR  
KARK-Popular Classics  
KFBI-Jungle Jim  
KFEQ-Robidoux Songsters  
KGBX-Concert Hall of the Air  
KGNF-Music Briefs  
KITE-Tom McDermott  
KMBC-Men Against Death  
KOIL-Master Singers  
KTHS-Sports Roundup  
KUOA-Gloria La Vey, sop.; Wil-  
lard Amison, trn.

**6:45 CST 5:45 MST**  
Boake Carter, commentator  
(Huskies): KLZ KVOR  
KARK-Vic Thompson's Orch.  
KFBI-The Fellowship Hour  
KFH-The Day Dreamer  
KGNF-News  
KITE-The Hawk  
KOIL-Around Omaha  
KTHS-Dinner Concert  
KUOA-Dominic Turner, trn.  
KWTO-The Lonely Troubadour  
WBBM-Meet the Missus  
WCCO-Baseball Resume  
WIBW-This Rhythmic Age  
WJAG-Evening Concert  
WLW-Jimmy James' Orch.  
WNAX-Prairie Dream Boys

**7:00 CST 6:00 MST**  
Grand Central Station, drama  
(Listerine): KRNT KMOX  
KFAB KMBC WBBM WCCO  
(sw-11.83)

Vox Pop (Molle Shave); Wallace  
Butterworth & Park Johnson:  
KSD WHO WDAF WMAQ WOW  
KOA WLW (also see Mon. Prgms.  
at 9:30 p.m.)

Don't You Believe It? (Sensation  
Cigarettes): WGN KWK

Now & Then; Frank Hodek's  
Orch.: WMT WREN KVOO KOIL  
KGBX KANS KSO

KARK-Memory Baseball  
KFBI-Pick 'Em & Play 'Em  
KFEL-Vic Arden's Orch.  
KFEQ-Baseball Round-Up  
KFH-Reflections  
KFKA-Dinner Music  
KGHF-Latin-American Melodies  
KLRA-Impressions  
KLZ-James Melton; Orch.  
KSCJ-Peter McGregor  
KUOA-News  
KVOR-Old Refrains  
KWTO-Music in a Sentimental  
Mood

WBBM-World Entertainers  
WENR-Chicago Symphony Orch.  
WIBW-Bar Assn. Forum  
WIBW-Half & Half  
WNAX-Sammy Liner's Orch.  
WSM-John Lewis

**7:15 CST 6:15 MST**  
Frank Ferneau's Orch.: KFOR  
KSO KWK KFKA KFEL

KFH-Let's Tell Stories  
KGHF-Hits & Encores  
KLRA-Floyd Terral  
KLZ-Melody for You  
KUOA-Signature  
KWTO-Three Men of Mystery  
WGN-Grant Park Concert  
WSM-Melody Men

**7:30 CST 6:30 MST**  
Attorney-at-Law, drama (Johnson  
Wax): KSD WBAF WOW WSM  
WHO KOA WLW WMAQ WDAF  
KVOO KARK

Benny Goodman's Orch.; Guests  
(Camel Cigarettes): WBBM  
KLRA KMBC KFAB KMOX  
KRNT KSCJ WIBW WNAX  
WCCO KFJ KLZ (sw-11.83)

Jamboree: KOIL KANS WENR  
WREN

Say It with Words: KFOR

KFBI-Gaslight Harmonies  
KFEL-The Green Hornet  
KGBX-Gems of Melody  
KGHF-Dance Orch.  
KITE-To be announced  
KWK-Current Popular Music  
WBAP-S.W. Exposition & Stock  
Show

**7:45 CST 6:45 MST**  
WMT-Do You Want to Be in  
Radio?  
Jamboree: WMT

KCMO-Romance in Rhythm  
KFBI-Dancing Party  
KGBX-News  
KGHF-House of McGregor  
KITE-Happy Long  
KVOR-Talk by George Sokolsky  
KWK-Inside of Sports  
WGN-News; Sports

**8:00 CST 7:00 MST**  
Time to Shine (Griffin Shoe Pol-  
ish); Hal Kemp's Orch.; Guests:  
WCCO KRNT WBBM KMBC  
KMOX KFAB (sw-11.83)

True Detective Mysteries (The  
Lambert Co.): WGN WLW

KFBI-News  
KOA-Girls of the West  
WBAP-Music from Casino Park  
WBBM-Arthur Godfrey  
WLW-Don't You Believe It  
WMT-A Trip Through Niagara  
WOW-Musical Prgm.

**9:00 CST 8:00 MST**  
Amos 'n' Andy, sketch (Camp-  
bell's Soup): WDAF KOA WSM  
WOW WBAP KSD WLW KMAQ  
KFI WHO

Eddie LeBaron's Orch.: (sw-9.53)

Mal Hallett's Orch.: WBBM KLZ  
KFAB WCCO KMBC KLRA  
KFH KSCJ KRNT KVOR

Barney Rapp's Orch.: KANS  
WREN

Jimmy Dorsey's Orch.: WGN

News: WMT WENR KSO  
Sons of the Lone Star: KGHF  
KVOO

KARK-Sports; News  
KGBX-Amer. Family Robinson  
KMOX-The Goldbergs, sketch  
KOIL-Theater Comique  
KVOO-To be announced  
KWK-Easy Aces, sketch  
WIBW-Sport Review  
WNAX-Rhythm to You

**9:15 CST 8:15 MST**  
Geo. McCall's Screen Scoops (Old  
Gold Cigarettes): KMBC WBBM  
KRNT WCCO KFAB KMOX  
WIBW KLRA KFJ KLZ

For news of Hollywood, read "Hol-  
lywood Showdown" in every issue  
of Radio Guide.

Vocal Varieties (Tums): KOA  
KFI WLW WOW (also see 5:15  
p.m.)

Eddie LeBaron's Orch.: KVOO  
KARK KGBX

Barney Rapp's Orch.: WMT

News: WMAQ WNAX  
KGHF-Dance Orch.  
KSD-Russ David's Orch.  
KVOO-Stories in Litigation  
KVOR-Concert Master  
KWK-Tracer of Lost Persons  
WDAF-Easy Aces  
WENR-Ennio Bolognini's Orch.  
WFAA-Sports; News  
WGN-Shep Fields' Orch.  
WHO-Sports Review  
WSM-Harold Johnson

**9:30 CST 8:30 MST**  
Johnny Presents Russ Morgan's  
Orch. (Philip Morris): WSM KOA  
KFI KGBX (also see 6 p.m.)

Harry Owens' Orch.: KSO WREN  
KANS KWK

Eddy Duchin's Orch.: WIBW  
KFAB WNAX KFOR KLRA  
KRNT KSCJ KVOR KFJ KLZ  
(sw-6.12)

Abe Lyman's Orch.: KVOO  
WMAQ (sw-9.53)

Salute to Jackson, Mich.: WLW

James Melton, trn.; Orch.: KARK  
WCCO

News: WBBM KOIL KVOO  
WOW

Detective Story: KGHF KSTP  
Sports: KMOX WDAF  
KFKA-Melody Mill  
KMBC-News & Sports  
KSD-Trailing the Highway Patrol  
WBAP-Easy Aces  
WDAF-Let's Celebrate  
WENR-Earl Hines' Orch.  
WHO-Hits & Encores  
WMT-Baseball Game

**9:45 CST 8:45 MST**  
Eddy Duchin's Orch.: WBBM  
KMOX

Abe Lyman's Orch.: WOW

KMBC-James Melton, trn.; Orch.  
KOIL-Sports Highlights  
KVOO-Dance Music  
WBAP-Baseball; Los Tocadores  
WCCO-Marshard's Orch.  
WDAF-Reveries  
WGN-Old Heidelberg Concert Or-  
chestra

WHO-Songfellows  
WIBW-Emahizer's Melodies

**10:00 CST 9:00 MST**  
Richard Himber's Orch.: KGHF  
KARK WMAQ

Blue Barron's Orch.: KSO KVOO

Sammy Kaye's Orch.: WGN

Count Basie's Orch.: KFAB KLZ  
WBBM WNAX KSCJ WMBW  
WCCO KVOR KLRA KFJ (sw-  
6.12)

News: WIBW KTHS KGBX  
WHO  
Sports: KWK WREN KOA  
KFEL-Midget Races  
KFKA-News  
KITE-The Shadow

KMOX-Travelogue  
KOIL-Sample Time  
WDAF-Orchestra  
WENR-Music as You Desire It  
WFAA-Dot, Dean & Jane, trio  
WCO-Paul Sullivan, news  
WOW-Wig Waggin' with Wagner  
WSM-World in Review

**10:15 CST 9:15 MST**  
Richard Himber's Orch.: WFAA  
KTHS KGBX WHO WOW WSM

Count Masie's Orch.: KRNT

Sammy Kaye's Orch.: KFKA  
KWK KFEL

Blue Barron's Orch.: WREN

KMOX-At Your Leisure  
KFH-Five Star Final  
KOA-Will Osborne's Orch.  
WCO-Cedric Adams  
WIBW-WPA Prgm.  
WLW-Bert Farber's Orch.

**10:30 CST 9:30 MST**  
Johnny Long's Orch.: KSCJ KLZ  
KFAB KLRA WNAX WBBM  
WIBW KMBC KRNT

Charley Eckel's Orch.: WGN  
WMT KFKA KFOR

Leo Reisman's Orch.: WHO WOW  
KGBX KARK KTHS WMAQ  
WSM

Erskine Hawkins' Orch.: WREN  
KANS KVOO KGHF KSO KOIL

News: KWK KVOR  
KFEL-Memory Garden  
KFH-400 Club Orch.  
KITE-Cactus Concert; News  
KMOX-Headline Highlights  
WCCO-Rollie Johnson  
WDAF-Dance Orch.  
WFAA-Dick Stable's Orch.  
WLW-Ray Pearl's Orch.

**10:45 CST 9:45 MST**  
Erskine Hawkins' Orch.: WENR

Johnny Long's Orch.: KMOX  
KFH WCCO KVOR

Dance Orch.: KWK KFEL

KOA-Westernaires  
WHO-American Legion Prgm.

**11:00 CST 10:00 MST**  
Carlos Molina's Orch.: KVOR  
KFH KSCJ KFAB WNAX KMBC  
WIBW KMOX KRNT WCCO  
KLRA WBBM

Artie Shaw's Orch.: WHO WSM  
KARK KGBX WFAA WMAQ  
WOW

Art Kassel's Orch.: KANS KOIL  
WREN WENR

Jimmy Joy's Orch.: KSO WGN  
KFOR WMT KFEL KFKA

News: KGHF KLZ KVOO  
KITE-Cactus Concert  
KSD-Ted Fio-Rito's Orch.  
KTHS-Sports Final  
KWK-Glenn Hardman's Orch.  
WDAF-Nighthawks  
WLW-Twenty-Four Hour Review

**11:15 CST 10:15 MST**  
Artie Shaw's Orch.: KVOO

Carlos Molina's Orch.: KLZ

Clem Williams' Orch.: KWK

KGHF-To be announced  
KOA-Donnelly James' Orch.  
KTHS-Good Music  
WLW-Charley Agnew's Orch.

**11:30 CST 10:30 MST**  
Henri Gendron's Orch.: KFAB  
KOIL KLZ KSCJ KRNT WNAX  
KMOX WBBM KMBC WIBW  
KBOR KFJ

King's Jesters: KSD WSM WHO  
KGBX WDAF KARK WFAA  
KTHS WENR WOW KSTP

Irma Glen, organist: KVOO  
KANS WREN WMAQ

Jimmy Livingston's Orch.: WMT  
WGN KWK WLW KSO KFKA

KFEL-Evening Melodies  
KGHF-Walter Miller's Orch.  
KLRA-Radio Night Club  
WCCO-Barney Rapp's Orch.

**11:45 CST 10:45 MST**  
KGHF-Leo & Ken  
KLZ-Noble Sissle's Orch.  
KOA-Family News

**12:00 CST 11:00 MST**  
Jimmy Dorsey's Orch.: KFEL  
WGN KSO KFKA

News: KOA WBBM  
KMOX-Dancing Time  
WLW-Billy Snider's Orch.  
End of Tuesday Programs

**MORNING**

**7:00 CST 6:00 MST**  
Breakfast Club; Orch.; Soloists;  
News: WREN KTHS KVOO  
KGBX KARK

Arthur Godfrey, songs: (sw-21.52)

News: KUOA WIBW KOIL  
WOW

Musical Clock: KFEQ KMOX

**7:15 CST 6:15 MST**  
Montana Slim, songs; News: (sw-21.52)

Person to Person, songs: (sw-21.5)

News: KMBC WJAG WNAX  
WHB

**7:30 CST 6:30 MST**  
Breakfast Club: KANS

Al & Lee Reiser, piano duo: (sw-21.5)

Fiddler's Fancy: (sw-21.52)

News: KFEQ KOIL KWTO  
WAAW

Musical Clock: WDAF KOIL  
WHB WOW

**7:45 CST 6:45 MST**  
Amanda Snow, songs: (sw-21.5)

Bachelor's Children, sketch (Old Dutch Cleanser): KMOX KFAB

News: KANS KVOO  
KFBI-Timely Tunes; News  
KFEQ-Musical Clock

**8:00 CST 7:00 MST**  
Just Neighbors, sketch: WREN  
KARK KVOO KWK

Pretty Kitty Kelly, sketch (Wonder Bread): KSCJ KLRA KFH  
KMOX

Morning Devotions: KGNF  
WJAG

News: KFOR KANS KGHF KOA  
Coffee Pot Inn: WNAX WOW  
WHO

KFAB-Time 'n' Tunes  
KFBI-Bit o' Cheer & Sunshine  
KFEL-Morning Varieties  
KGBX-Musical Clock  
KLZ-Dr. A. U. Michelson  
KMBC-Fun and Foolishness  
KOIL-Vagabond Dreamer  
KSD-News; Dick Leibert, organist

KTHS-Tip Top Time  
KUOA-Today's Prgm.  
KVOR-Organ Reveries  
KWTO-Old Family Almanac  
WIBW-Unity School  
WMT-Tim Bardy's Round-Up

**8:15 CST 7:15 MST**  
Malcolm Claire: KGBX

Myrt & Marge, sketch (Super Suds): KMOX KFH KFAB KLRA  
WIBW WNAX

Swing Patrol: WREN KANS KOA  
KARK KOIL

KGHF-Asher & Little Jimmy  
KGNF-News  
KLZ-Breakfast Time Table  
KMBC-Tonic Tunes  
KSD-Bright and Early Melodies  
KUOA-Concert Orch.  
KVOO-Jolly Cowboys  
KVOR-Morning Devotionals  
KWK-Today's Almanac  
KWTO-What's New?  
WHO-What to Serve Today  
WJAG-Musical Clock  
WOW-Betty Crocker

**8:30 CST 7:30 MST**  
Hilltop House (Palmolive Soap):  
KFAB KMOX WIBW WNAX  
KFH KLRA

Josh Higgins of Finchville: KOIL  
WREN KGHF

Walter Blaufuss' Orch.: KARK  
KSD KGBX KVOO

Manhattans: WHK KWK

Markets: WAAW KFEQ  
KANS-Kwik Ads  
KFBI-Whispering Pianist; Mkts.  
KFEL-Daily Guide to Health  
KGNF-To be announced  
KITE-Board of Trade  
KMBC-Across the Breakfast  
Table  
KOA-Sportsman's Paradise  
KUOA-Children's Prgm.  
KVOR-News  
KWTO-Odie and Sue  
WDAF-Pecks on the Air  
WHO-Musical Clock  
WJAG-Grain Opening  
WOW-Aunt Sally

**8:45 CST 7:45 MST**  
Jerry Sears' Orch.: WREN KOA  
KOIL KVOO KGHF (sw-21.5)

Woman in White, sketch (Pillsbury): KSD WOW WHO WDAF

Morning Moods: KVOR

Stepmother, sketch (Colgate):  
KMBC KMOX

Earl Lawrence, bar.: KWK KFOR  
KFEL

KANS-Those Happy Gilmans  
KARK-Today's Almanac  
KFAB-News  
KFBI-Frank Gage  
KFH-Opening Grain & Livestock  
Market  
KGBX-Church in the Wildwood  
KGNF-Time 'n' Tunes  
KITE-Sweet Swing  
KLRA-Hymns of All Churches  
KLZ-Voice of the News  
KUOA-Reginald Martin, organist  
KWTO-Morning Varieties  
WHB-The Morning Show  
WIBW-Betty & Bob, sketch  
WJAG-Uncle Bert's Mountaineers  
WNAX-Horticultural Notes

**9:00 CST 8:00 MST**  
The Buckeye Four: WHB KFOR

Richard Maxwell, trn.: KLRA  
KVOR

David Harum, sketch (Bab-O);  
Peggy Allenby: KSD WHO WOW  
WDAF

Originalities: WREN KARK  
KTHS KWTO KGHF (sw-21.5)

Lady Courageous: KANS KOIL  
KFAB-Morning Reveries  
KFBI-Hammond Tunes  
KFEL-News; Tradng Post  
KFEQ-Crouse Twins  
KFH-Visiting in the Police Dept.  
KGBX-News  
KGNF-Singing Four  
KITE-House of McGregor  
KLZ-Morning, Neighbor!  
KMBC-Fashion Flashes  
KMOX-Popular Melodies  
KOA-Home Service  
KSCJ-Morning Moods  
KUOA-God's Half-Hour  
KVOO-Alabama Boys  
KWK-Singing Cowboys  
WIBW-IGA Prgm.  
WJAG-Russell Jensen, pianist  
WNAX-Hymns of All Churches

**9:15 CST 8:15 MST**  
Breen & de Rose: KTHS KOA  
KGBX KGHF KARK

Scattergood Baines, sketch (Wrigley's Gum): KFH WNAX WIBW  
KFAB

Lorenzo Jones, sketch (Phillips):  
WOW WDAF WHO KSD

Pappy Cheshire's Nat'l Hillbilly  
Champions: KSCJ KLRA KFOR  
KMOX

Bachelors Children (Old Dutch  
Cleanser): WHB

KANS-Kwik-Ads  
KFEL-Larry Earle's Orch.  
KFEL-Old Timers  
KGNF-The Serenader  
KITE-Los Angeles Chorus  
KLZ-Song Shoppers  
KMBC-Prgm. Notes; News  
KOIL-Polly the Shopper  
KWK-Great Works of Man  
KWTO-Morning Melodies  
WJAG-Musical Gems  
WREN-Wendell Barcroft; News

**9:30 CST 8:30 MST**  
Musical Tete-a-Tete: WOW WDAF

Story of the Month: KANS KARK  
WREN KVOIO KGBX

Get Thin to Music: KFOR KOIL

Big Sister, sketch (Rinso): KFH  
WNAX KMOX KFAB KLRA  
KMBC

Markets: KFEQ WAAW  
KFBI-World Bookman & Sophisticated  
Swing  
KFEQ-Markets; Hymns of the  
Heart & Home  
KGNF-Morning Devotional  
KGNF-To be announced  
KITE-Homerology  
KLZ-Pianoettes  
KOA-Your Music & Mine  
KSCJ-News; Want Ad Rambles  
KTHS-Amer. Family Robinson  
KUOA-Mail Bag  
KVOD-Morning Dance  
KVOR-Church in the Wildwood  
KWK-Pop Wise & Filbert  
KWTO-Radio Newsettes; Markets  
WHB-Short Short Story  
WHO-Mountaineers  
WIBW-Housewives' Prgm

**9:45 CST 8:45 MST**  
Aunt Jenny's Stories (Spry):  
WNAX KFAB KOMA KMBC  
KFH

Viennese Ensemble: WREN KOIL  
KWK KVOO KGHF

Kitty Keene, sketch (Dreft):  
WDAF WHO KVOO WOW KOA

Marcella Hendricks, songs: KFOR  
KANS-Weather; Lost & Found.  
News

KARK-Carolina Rawls  
KGBX-Leaders in Dance Time  
KGNF-Rhythm and Romance  
KITE-Victor Quan Orch.  
KLRA-Those Happy Gilmans  
KLZ-The Dime Man  
KSCJ-Community House  
KSD-Revelers' Quartet  
KTHS-Ranch Boys  
KUOA-Gospel Singer  
KVOR-Viewing the News  
KWTO-Ozark Newsettes; Weather  
& Health Hints  
WHB Story Behind the Song  
WJAG-Grab Bag

**10:00 CST 9:00 MST**  
Maurice Brown, cellist: KSCJ  
KLZ KVOR

Paula Durand, songs: KWK KSD  
WREN KGBX

Mary Margaret McBride, column-  
ist (La France & Satina): KFAB  
KMBC KMOX

Balladeer: KFKA

News: KUOA WAAW KVOD  
KANS-Western Melodies  
KARK-Nazarene Church  
KFBI-To be announced  
KFEQ-Pretty Kitty Kelly, sketch  
KFH-Silhouette of the Stars  
KGNF-Morning Melodies  
KGNF-Scene Changes  
KITE-Knights of the Road  
KLRA-Woman's Magazine  
KOA-Wells of Music  
KOIL-News; Weather  
KSCJ-Memories That Endure  
KTHS-Time for Thought  
KVOO-Dan Harding's Wife  
KWTO-Topnotchers  
WDAF-Hymns of All Churches  
WHB-North Side Court  
WHO-The Goldbergs, sketch  
WJAG-News; Curtain Raiser  
WNAX-Devotional Service  
WOW-Betty & Bob

**10:15 CST 9:15 MST**  
Irene Beasley, R.F.D. No. 1:  
KSCJ WIBW KFOR KFH KLZ  
KMBC KLRA KVOR

Kiddoodlers: KTHS KOIL KWK  
WREN (sw-21.5)

The O'Neills, sketch (Ivory  
Flakes): WOW WDAF KOA

Houseboat Hannah: WHO KMOX  
KANS-Morning Serenade  
KFAB-Weather & Markets  
KFBI-Monitor News  
KFEQ-Ben Henderson  
KFKA-Homemaker  
KGBX-Market Reports  
KGNF-Shoppers Prgm.  
KITE-Happy Long  
KSD-To be announced  
KUOA-Health Talks  
KVOO-Popular Melodies  
KVOD-Brain of Bright Hope  
KWTO-Willie and Curly  
WJAG-Voice of the Street  
WNAX-Kitty Keene, Inc., sketch  
**10:30 CST 9:30 MST**  
Nat'l Farm & Home Hour: KOA  
WREN KGBX KTHS KARK  
KANS KVOO KOA

Special broadcast from the  
New York State Agricultural  
Experiment Station, Geneva,  
N. Y.

Time for Thought: KSD  
Dr. Charles Trexler, pastor of  
St. James Lutheran Church,  
New York City, takes for the  
title of his discourse "Your  
Country." Dr. Trexler is  
speaker for the month of  
August on the general subject,  
"Out of the Valley."

Romance of Helen Trent, sketch  
(Edna Wallace Hopper): KMBC  
KFAB KMOX KLZ

Turn to page 8 for pictures of  
members of the cast.

Mellow Moments: KLRA

KFBI-News & Markets  
KFEQ-Old Timers  
KFH-Linda's First Love, sketch  
KFKA-Morning Variety  
KGNF-Home Songs  
KITE-Dorothy Dunne, news  
KOIL-Diary Dreams  
KSCJ Women's Review  
KUOA-Robert Tebault, bar.  
KVOD-Playboys  
KVOR-Music by Cugat  
KWTO-On the Mall  
WDAF-Weather; Prgm. Resume  
WHB-Shades of Black & White  
WHO-Myrt & Marge, sketch  
WIBW-Protective Service  
WJAG-Announcers' School  
WNAX-Songs of Jimmy Morgan  
WOW-Pretty Kitty Kelly, sketch

**10:45 CST 9:45 MST**  
Nat'l Farm & Home Hour: KWK

Our Gal Sunday, sketch (Ana-  
ein): KMBC KMOX KFAB KLZ

Reveries: WHB KFKA

Judy & Jane: WOW WIBW  
KFBI-Ralph and Marie  
KFEQ-Weather Bureau  
KFH-Ma Perkins

KGHF-Stars Over Hollywood  
KGNF-Amer. Family Robinson  
KOIL-Modern Moods  
KSCJ-Hollywood Quartet  
KSD-Lady Courageous  
KUOA-Organ Melodies  
KVOD-Woman's Forum  
KVOR-Good Morning, Neighbor  
KWTO-Farm & Home Hour  
WDAF-Lady Courageous  
WHO-Hilltop House  
WNAX-George German's Pied  
Pipers

**11:00 CST 10:00 MST**  
The Goldbergs, sketch (Oxydol):  
KMBC WNAX KLZ

Jean Ellington, songs: KSD

News: KFOR KVOD  
Markets: KFEQ KFH WAAW  
National Guard Camp: KFAB  
WJAG

KFBI-Bohemian Orch.  
KFKA-Dance Music  
KGHF-Pretty Kitty Kelly  
KGNF-Round the Town  
KITE-Unity School  
KLRA-W. P. A. Orch.  
KMOX-Ma Perkins, sketch  
KOIL-Memory Lane  
KSCJ-Crop Bulletin  
KUOA-Chapel Service  
KWTO-Home Extension Club  
WDAF-Linda's First Love, sketch  
WHB-Ranch Boys  
WHO-Dan Harding's Wife  
WIBW-Grandma Travels  
WOW-In the Music Room

**11:15 CST 10:15 MST**  
Vic & Sade, sketch (Crisco):  
WNAX KMOX KMBC KLZ

Hi Boys: WHO KSD

Ted Malone's Between the Book-  
ends: KFOR WHB KFKA

KFAB-Roy, Lonnie and John  
KFEQ-Missouri Organ  
KFH-Kitty Keene, Inc., sketch  
KGNF-Cub Reporters  
KITE-Rhythm Reigns  
KOIL-Waltz Time  
KSCJ-Cub Reporter  
KVOD-Song Hits  
KWTO-Farm & Home Hour  
WDAF-Editor's Daughter, sketch  
WIBW-Dinner Hour  
WJAG-Musical Masterpieces  
WOW-Vic & Sade, sketch

**11:30 CST 10:30 MST**  
Moth-in-Law, sketch: WREN  
KANS KTHS KARK KGBX  
KWK KGHF

Words & Music: WHO KVOO  
KSD

Road of Life, sketch (Chipso):  
KMOX

KFAB-First Call for Dinner  
KFBI-Voice of the Farm  
KFEL-Hall Keane  
KFH-Judy & Jane  
KFKA-Homemakers' Exchange  
KGNF-Livestock Reports  
KITE-Eb & Zeb  
KLRA-News; Interlude  
KLZ-Homemakers' Hour  
KMBC-Metropolitan Moods  
KOA-Radio Budget Shop  
KOIL-Plumerville Gen'l Store  
KSCJ-Farm Flash; News  
KVOR-Ivory Miniatures  
KWTO-Markets  
WDAF-Heart of Julia Blake  
WHB-Ray Frye, organist  
WIBW-Dinner Hour  
WJAG-Variety Frolic  
WNAX-Prairie Dream Boys  
WOW-Houseboat Hannah

**11:45 CST 10:45 MST**  
Jack & Loretta Clemens: KGBX  
WREN KANS GGHF KWK

Edward MacHugh, Gospel Singer  
(Ivory Soap): KMOX KMBC

To be announced: WHB

News: KTHS KOA  
KARK-Singin' Sam  
KFAB-Grandma Travels  
KFBI-News; Singing Farm Boy  
KFEL-Vic Frazer's Orch.  
KFEQ-Ben Henderson  
KFH-The Editor's Daughter  
KFKA-Morning Suggestions  
KGNF-March of Melody  
KITE-Oklahoma Wranglers  
KLRA-Bible Lover's Revival  
KOIL-Street Reporter  
KSCJ-Stars Over Hollywood  
KVOR-House of Peter McGregor  
KWTO-Luncheon Lyrics  
WDAF-Dan Harding's Wife  
WIBW-Music in the Air  
WHO-Markets & Weather  
WJAG-Modern Melodies: DeField  
WNAX-George German  
WOW-The Goldbergs, sketch

Vivian della Chiesa, sop.; Orch.:  
KANS KGBX KGHF

Betty & Bob, sketch (Gold Med-  
al): KWK WHO WDAF KOA  
(sw-15.21)

Chattanooga Frolic: KSCJ KLRA  
(sw-15.27)

Harold Turner, pianist: KFEL

News: WMBH KCMO KFAB  
KGNF KVOO WAAW WIBW  
News: Markets: KMBC WHB  
Singin' Sam: KWTO KMOX  
KFH

Markets: KFEQ KFKA  
KARK-Rhythm and Romance  
KFBI-Country Home  
KITE-Smilin' Bill Squyres  
KSD-Sports Preview  
KTHS-Rep. John L. McClellan  
KUOA-Gems of Melody  
KVOR-How-Where-When; Master  
Singers  
WJAG-Markets; Scotch Story  
WNAX-The Farm & Home  
WOW-Firestone Prgm.  
WREN-Range Riders

**12:15 CST 11:15 MST**  
Arnold Grimm's Daughter, sketch  
(Gold Medal): KWK KOA WDAF

Aunt Jenny's Stories (Spry):  
KLZ

Let's Talk It Over with Alma  
Kitchell: KARK KGHF

As You Like It: KFKA

News: KOIL KUOA WJAG  
Voice of the Farm: WHB KSCJ  
Markets: KFBI KFAB  
KFEL-High Ho  
KFEQ-Nat Shilkret's Orch.  
KFH-Hello, Neighbor  
KGBX-Sidewalk Sidights  
KGNF-Grandma Travels  
KITE-The Hired Hands  
KMBC-Bud & Spud  
KMOX-Kitty Keene, Inc., sketch  
KVOO-Music; Sports  
KVOR-Shut-In Prgm.  
KWTO-Swing Artists  
WHB-Farmers' Hour  
WIBW-Kansas Farmer Markets  
WNAX-News; Markets  
WOW-Mid-day Melodies

**12:30 CST 11:30 MST**  
Art of Musical Russia: KSCJ  
KFH KLZ KVOR (sw-15.27)

Program conducted by Julius  
Ehrlich, with Fritz Lechner,  
Germaine Bruyere, Fritz Jochl,  
Henry Baird and Meta Cordy in  
the principal roles of Gluck's  
"Der Betrugene Kadi."  
The music detail for this program  
may be found on page 7 this week.

Valiant Lady, sketch (Gold Med-  
al): KWK WDAF KOA

Waltz Favorites: KOIL KGHF  
KANS

West & Matey, vocal duo: KFEL

News: KFEQ KWTO WOW WHO  
WREN KGBX  
KARK-Light Crust Doughboys  
KFAB-Last Call for Dinner  
KFBI-Voice of the People  
KFKA-Piano Moods  
KGNF-It Just Happened  
KITE-Evelyn Birdsong & Buddies  
KLRA-Happy Meetin' Time  
KMBC-Texas Rangers  
KMOX-Linda's First Love, sketch  
KTHS-Swinging Strings  
KUOA-Covered Wagon Jubilee  
KVOO-Bob Wills' Playboys  
WIBW-Noonday Prgm.  
WJAG-Weather: Police Reports.  
Andy Moat's Orch.  
WNAX-Sunny Syncopators

**12:45 CST 11:45 MST**  
Hymns of All Churches (Gold  
Medal): KWK WHO KOA

Waltz Favorites: WREN KGBX  
(sw-15.33)

Lyric Serenade: KLRA KMBC

Man on the Street: KARK KFAB  
KWTO WOW

News: WDAF KGHF KFKA  
KFBI-Frank Gage  
KFEL-Ed Drake's Orch.  
KFEL-United Reporter  
KFH-Livestock & Grain Market  
KGNF-Flying Fingers  
KMOX-Editor's Daughter, sketch  
KSD-News; Market Reports  
KTHS-Frank Stamps Quartet  
WJAG-Mail Bag  
WNAX-D. B. Gurney  
WOW-Man on the Street

**1:00 CST 12:00 MST**  
Story of Mary Marlin (Ivory  
Flakes): WDAF WOW KVOO  
KOA WHO KSD KTHS

All Hands on Deck: KSCJ KLRA  
KFOR KMBC KOIL KLZ KFH  
(sw-15.27)

Marriage License Romances:  
WHB KFKA

**WEDNESDAY**

**August 17**

KARK-Livestock; News  
KFAB-Farm Fortunes  
KFBI-Dance Gems  
KFEL-News; Melodious Moments  
KFEQ-Dannen's Minstrels  
KGBX-Musical Workshop  
KGNF-Noon-hour Novelties  
KGNF-Swappers  
KITE-The Composer at the Piano  
KMOX-Travelog  
KUOA-1260 Friendly Street  
KVOR-News  
KWK-Backstage Wife  
KWTO-Organ Reveries  
WJAG-Merrymakers  
WNAX-Petroleum Parade  
WREN-Xavier Cugat's Orch.

**1:15 CST 12:15 MST**  
Swingtime Trio: KANS WREN  
(sw-15.33)

Oxydol's Own Ma Perkins, sketch:  
KVOO WDAF WOW KSD WHO  
KTHS KOA

Evalyn Tyner, songs: KSCJ KFH  
KLRA KFOR KMBC KLZ (sw-  
15.27)

KARK-Church of Christ  
KFEQ-The Mountaineers  
KFAB-Tommy Watson, banjo  
KFEL-Luncheon Music  
KFEQ-Studio Round-up  
KFH-Baseball Game  
KFKA-Voice of the Farm  
KGBX-Lois & Joe  
KGNF-Salon Serenade  
KITE-Dugout Dope  
KLZ-Voice of the News  
KMOX-Judy & Jane  
KOIL-The Right Road  
KVOR-Farmers Home Frolic  
KWK-Great Works of Man  
WAAW-Market Close & Sum-  
mary  
WHB-The Perfect Show

**1:30 CST 12:30 MST**  
Scattergood Baines (Wrigley's  
Gum): KLZ KVOR

Gene Archer, songs: KSCJ KFOR  
(sw-15.27)

Pepper Young's Family, sketch  
(Camap Soap): KSD WHO KOA  
KVOO WDAF WOW KTHS

Details of the contest on this pro-  
gram may be found on page 37.

Maurice Spitalny's Orch.: WREN  
KOIL KANS KGHF (sw-15.33)

Harold Stokes' Orch.: WHB

KARK-Vic Thompson's Orch.  
KFAB-Bill Miller, songs sacred  
KFBI-News; Farmers' Hour  
KFEQ-Ben Henderson  
KFKA-H. E. Green  
KGBX-Melody Time  
KGNF-Jean Lefiette  
KITE-Baseball Game  
KLRA-Linda's First Love, sketch  
KMBC-Melody Lane  
KMOX-To be announced  
KUOA-Reginald Martin, organist  
KVOD-Voice of Public Opinion;  
News  
KWK-News  
KWTO-Hot Shots  
WJAG-Markets

**1:45 CST 12:45 MST**  
LeRuan Sisters, trio: KSCJ  
KFOR KMBC KVOR (sw-15.27)

The Guiding Light (White Nap-  
tha): KTHS WDAF WHO KOA  
KSD WOW KVOO

Bill Lewis, bar.: WHB KFKA

Maurice Spitalny's Orch.: KWK

KARK-Popular Melodies  
KFAB-Markets; News  
KFBI-Tonic Tunes  
KFEQ-Old Time Fiddlers  
KGBX-Encore Music  
KGNF-Mid-day Dance  
KITE-Stars Over Hollywood  
KLRA-Editor's Daughter sketch  
KLZ-Inquiring Reporter  
KWTO-Ma Perkins, sketch  
WJAG-Markets; Organist  
WNAX-Judy & Jane, sketch

**2:00 CST 1:00 MST**  
Backstage Wife, sketch (Dr. Ly-  
ons): WOW WDAF KOA WHO

Myrt & Marge, sketch (Super  
Suds): KMBC KLZ

Club Matinee: KARK KOIL  
KANS WREN KGHF KVOD  
KGBX (sw-15.21)

At the Music Counter: KFOR  
KLRA KSCJ (sw-15.27)

News: KUOA WIBW WAAW  
KFAB-Cornhusker Jamboree  
KFBI-World Dances  
KFEQ-Markets  
KFKA-To be announced

(Continued on Next Page)

**AFTERNOON**

**12:00 CST 11:00 MST**  
Big Sister (Rinso): KLZ

# WEDNESDAY

## August 17

(2:00 p.m. Continued)

KGNF-Markets; Recorded Encores  
 KITE-Sac River Jones  
 KSD-Dan Harding's Wife, sketch  
 KTHS-Old Refrains  
 KVOO-Judy & Jane, sketch  
 KVOR-Matinee Melodies  
 KWK-Today at Two  
 KWTO-Kitty Keene, sketch  
 WHB-Cafe Continental  
 WNAX-Betty Lane's Southerners  
**2:15 CST 1:15 MST**  
 Club Matinee: KANS KOIL  
 WREN KGHF KVOD  
 Pretty Kitty Kelly, sketch (Wonder Bread): KMBC

Stella Dallas, sketch (Milk of Magnesia): WDAF KVOO KOA WHO WOW

Jimmy Livingston's Orch.: WHB  
 KFOR KFKA KWK  
 KARK-News; Markets  
 KFBI-Hits & Encores  
 KFEQ-Interlude; Baseball Scores  
 KGBX-Old Refrains  
 KGNF-Henry King's Court  
 KITE-Dugout Dope  
 KLZ-Farm Service Prgm.  
 KSD-Heart of Julia Blake  
 KTHS-George Hall's Orch.  
 KUOA-Jan Hubati's Orch.  
 KVOR-Eb & Zeb  
 KWTO-Rev. Hitchcock  
 WIBW-Street Reporter  
 WJAG-Down Memory Lane  
 WNAX-Your Favorites  
**2:30 CST 1:30 MST**  
 Happy Jack, songs: WDAF WHO  
 KSD WOW KOA

Hilltop House (Palmolive Soap):  
 KMBC KLZ (also see 8:30 a.m.)  
 Club Matinee: KTHS KARK  
 KGBX

Symphonettes: KLRA KSCJ (sw-15.27)

KFBI-News; Studio Prgm.  
 KFEQ-Master Singers  
 KGNF-World Bookman  
 KITE-Baseball  
 KUOA-Radio Revival  
 KVOO-Vic & Sade, sketch  
 KVOR-Duane Osborn, pianist  
 KWK-Richard Hayes, organist  
 KWTO-Woman to Woman  
 WHB-Staff Frolic  
 WIBW-Kansas Roundup  
 WJAG-Uncle Bert's Mountaineers  
 WNAX-Happy Jack's Old Timers  
**2:45 CST 1:45 MST**  
 Mary Margaret McBride, columnist (La France & Satina): KLZ

The Hatterfields: KFKA  
 Leon Goldman, violinist: KLRA  
 KSCJ KFOR (sw-15.27)

Girl Alone, sketch: WDAF WOW

KFBI Today's Almanac  
 KFEQ-George Hall's Orch.  
 KGNF-The Serenader  
 KMBC-News; Baseball Scores  
 KMOX-Dope from the Dugout  
 KOA-Dan Harding's Wife, sketch  
 KSD-The Master Singers  
 KVOO-Organ Moments  
 KVOR-Old Refrains  
 KWK-The Man in the Stands  
 KWTO-Rhythm & Romance  
 WHO-Robert Hood Bowers' Orch.  
 WJAG-Women in the News  
 WNAX-Ma Perkins, sketch  
**3:00 CST 2:00 MST**  
 The Castilians: KMBC KSCJ  
 KFOR KVOR KLRA KFH  
 (sw-15.27)

Rhymes & Romance; News:  
 KARK KVOO KGBX

Who Sang It?: WHO

Tommy Tucker's Orch.: KFOR

Baseball Game: KFAB WNAX  
 KLZ KWK KMOX

Judy & Jane, sketch: WDAF  
 KOA  
 KFBI-What's New?  
 KFEQ-The Perkins Family  
 KFKA-Popular Concert  
 KGHF-Farm Security Adm.  
 KGNF-1430 News  
 KITE-Dugout Dope  
 KOIL-Top Tunes  
 KTHS-Church in the Wildwood  
 KUOA-Salon Orch.  
 KVOD-Afternoon Musicale  
 KWTO-Rhythm Round-Up  
 WHB-Dance Matinee  
 WJAG-Waltz With Me  
 WREN-Wendell Barcroft; News  
 WOW-Police Bulletins  
**3:15 CST 2:15 MST**  
 Tommy Tucker's Orch.: WHB  
 KFOR KOIL KFKA

Don Winslow of the Navy, sketch:  
 KANS KTHS KARK KGBX  
 KVOD KGHF

Top Hatters: WDAF  
 KFBI-Sentimental Moods  
 KGNF-Cuban Casino  
 KITE-Baseball Game  
 KOA-Heart of Julia Blake  
 KUOA-London Singers  
 KVOO-Johnny Lee's Rhythmaires  
 WHO-Judy & Jane, sketch  
 WIBW-Vic & Sade, sketch  
 WJAG-Vocal Varieties  
 WOW-Markets  
 WREN-Rusty Blake's Orch.  
**3:30 CST 2:30 MST**  
 March of Games: KSCJ KLRA  
 KFOR KFH KVOR

Chas. Sears, tnr.: WREN KARK  
 KGBX KTHS KANS KOIL  
 KGHF KVOD (sw-9.53)

Your Family & Mine (Sealtest):  
 WDAF WOW

Gloom Chasers: WHB  
 KFEQ-Crouse Twins  
 KGNF-Rhythm in Vogue  
 KMBC-Willie Ganz, organist  
 KOA-Fir Milady  
 KUOA-Music from Other Lands  
 KVOO-Facts for Feminine Ears  
 KWTO-Markets  
 WHO-News  
 WIBW-Gospel Singer  
 WJAG-Tango Time  
**3:45 CST 2:45 MST**  
 Joseph Gallicchio's Orch.: WHO  
 KGBX KARK KTHS KVOO  
 KSD

Exploring Space: KSCJ KVOR  
 KLRA KMBC KFH KFOR

Rakov's Orch.: WREN KOIL  
 KANS KGHF (sw-9.53)

Johnson Family, sketch: WHB

KFBI-Hit Review  
 KFEQ-Baseball Scores  
 KGNF-Soothing Strings  
 KOA-Symphony Orch.  
 KUOA-James Fandry, tnr.  
 KVOD-Federation of Women  
 KWTO-Daily Record; Health  
 Hints  
 WDAF-Houseboat Hannah, sketch  
 WIBW-Edmund Denny  
 WJAG-Aimee Beth Raper  
 WOW-News  
**4:00 CST 3:00 MST**  
 News; Lew White, organist: KFH  
 KLRA KSCJ KVOR KMBC

Frank Ferneau's Orch.: KFOR  
 WHB KFEL KOIL

Jesse Crawford, organist: KARK  
 KVOO KTHS KGBX KSD WOW  
 (sw-9.53)

Bobby Hayes' Orch.: KANS  
 KGHF WREN

News: KUOA KWTO  
 KFEQ-Ben Henderson  
 KGNF-Music for Moderns  
 WDAF-Those Happy Gilnaans  
 WHO-New Tunes  
 WIBW-Ma Perkins, sketch  
 WJAG-Devotional  
**4:15 CST 3:15 MST**  
 To be announced; News: KARK  
 KTHS KGBX KSD (sw-9.53)

Lew White, organist: KOIL  
 Women's Tennis Summary: KANS  
 WREN KVOO

News: KFBI WDAF WJAG WHB  
 KFEQ-Matinee  
 KGHF-Eb & Zeb  
 KGNF-Regal Melodies  
 KUOA Today's Almanac  
 KVOR-You're on the Air  
 KWTO-Shades in Harmony  
 WHO-Baseball Time  
 WIBW-Piano Ramblings  
 WOW-Dan Harding's Wife  
**4:30 CST 3:30 MST**  
 Enoch Light's Orch.: KOIL KSCJ  
 KMBC KFOR KLRA KVOR  
 KFH (sw-11.83)

Alma Kitchell, contr.: WREN  
 KGHF (sw-9.53)

Chesterfield Daily Sports Column  
 with Paul Douglas: KARK WOW  
 KANS KTHS KGBX WDAF  
 KVOO KSD

KFBI-Rhythm & Romance  
 KFEL-Art Jasper's Orch.  
 KFEQ-Apple Creek  
 KGNF-Under the Capitol Dome  
 KOA-Strolling Songster  
 KUOA-Three-quarter Time  
 KWTO-Ozarkana Corners  
 WAAW-News  
 WHB-The Lone Ranger  
 WIBW-Matinee  
 WJAG-For Children Only  
**4:45 CST 3:45 MST**  
 Doris Rhodes, songs: KFAB KFH  
 KLRA KMBC KSCJ KVOR

Charley Randall's Orch.: KOIL

# Good Listening for Wednesday

Further details and stations which will broadcast these programs may be found in the adjacent program columns at the time hereunder indicated

## MORNING

10:30 CST (9:30 MST) National Farm and Home Hour, NBC.

## AFTERNOON

12:30 CST (11:30 MST) Art of Musical Russia, CBS.

5:30 CST (4:30 MST) Living History, CBS.

5:45 CST (4:45 MST) Science on the March, NBC.

## NIGHT

6:00 CST (5:00 MST) Gang Busters, CBS.

6:00 CST (5:00 MST) One Man's Family, NBC.

6:30 CST (5:30 MST) Paul Whiteman, CBS.

6:30 CST (5:30 MST) Tommy Dorsey, NBC.

7:00 CST (6:00 MST) Town Hall Summer Show, NBC.

7:30 CST (6:30 MST) National Music Camp, NBC.

8:00 CST (7:00 MST) Kay Kyser, NBC.

8:30 CST (7:30 MST) Edgar A. Guest, CBS.

9:30 CST (8:30 MST) Paul Whiteman, CBS.

Dinner Concert: KANS KGHF  
 KVOO

Nola Day, songs: KARK KTHS  
 KGBX WDAF KSD WOW

News: KGBX KOA  
 KFBI-Dance Patterns  
 KFEL-Leo Erdody's Orch.  
 KFEQ-Old Timers  
 KGNF-House of Peter MacGregor  
 KUOA-World Book Man  
 KWTO-World Dances  
 WJAG-Modernairs  
 WREN-Twilight Melodies  
**5:00 CST 4:00 MST**  
 Easy Aces, sketch (Anacin):  
 KOIL KOA

Ray Heatherton, songs: KSCJ  
 KMBC KFOR KLRA KVOR  
 KFH (sw-11.83)

Don Winslow of the Navy, sketch  
 (Kellogg): WDAF WOW

Fulton Lewis, Jr., comm.: WHB  
 KFEL

KARK-Funnies  
 KFAB-Swing Your Partner  
 KFBI-Concert Hall  
 KFEQ-To be announced  
 KGBX-George F. Sokolsky  
 KGHF-News  
 KGNF-Memories That Endure  
 KITE-Glenn Miller  
 KLZ-Boners Court  
 KMOX-Grandstand Managers  
 KSD-News; Dick Leibert, organist  
 KUOA-Story Book Castle  
 KTHS-Old Music Box  
 KVOO-Calling All Tourist Cars  
 KWK-Home Plate Interviews  
 KWTO-Baseball Flashes  
 WHO-Johnny at the Piano  
 WJAG-Musical Roulette  
 WNAX-Prairie Dream Boys  
 WREN-Nat Shilkret Presents  
**5:15 CST 4:15 MST**  
 Mr. Keen, Tracer of Lost Persons, drama (Amer. Home Products): KOIL KOA

Adrian Rollini's Orch.: KARK  
 KGBX KVOO WDAF WHO (sw-9.53)

Marion Carley, pianist: KFAB  
 KFOR KLRA KMBC KMOX  
 KSCJ (sw-11.83)

KFEL-News; Melodies  
 KFEQ-Here's to Your Health!  
 KFH-Rainbow News  
 KGHF-Afternoon Varieties  
 KGNF-Melody Moments  
 KITE-Sketches in Melody  
 KSD-Popeye the Sailor, sketch  
 KTHS-Sons of the Pioneers  
 KUOA-Militant Music  
 KWK-Musical Program  
 KWTO-Adv. of Ace Williams  
 WGN-Concert Trio  
 WHB-Concert Orch.  
 WNAX-Metz Bakery Revue  
 WOW-Jangles  
**5:30 CST 4:30 MST**  
 Living History, drama: KMOX  
 KLRA KFAB KSCJ (sw-11.83)

The starting of the Erie Canal in 1817 and the Bush-Bagot agreement, which brought the beginning of the permanent peace on the Great Lakes in 1818, will be treated as living history.  
 For more detail turn to page 4.

Ennio Bolognini's Orch.: KTHS  
 KGBX KARK WHO

Ralph Blaine, tnr.: KWK KGHF  
 KVOD KVOO

News: WREN KFKA KVOR  
 KFBI-World Varieties  
 KFEQ-Singin' Sam  
 KFH-Sports Salute; Musical Interlude  
 KGNF-Early Evening Edition  
 KITE-Oklahoma Wranglers  
 KLZ-Theater Review; Program Teasers; Les Weelans, pianist  
 KMBC-Popeye the Sailor, sketch  
 KOA-Howie Wing  
 KOIL-Lone Ranger, sketch  
 KSD-Sportlights  
 KUOA-Black & White  
 KWTO-Lois & Joe  
 WDAF-Foot Notes  
 WHB-John Wahlstedt, tenor  
 WIBW-Bar Nothing Ranch  
 WJAG-The Clock Watcher  
 WOW-Thesaurus

**5:45 CST 4:45 MST**  
 Boake Carter, commentator (Huskies & Post Toasties): KFH  
 KFAB KMOX KLRA KSCJ  
 WNAX WIBW

Science on the March: WREN  
 KVOD KGHF

Subject: "Buds, Blossoms and Man" (effect of hay fever, etc.).  
 For more detail turn to page 5.

Sammy Watkins' Orch.: KTHS  
 KARK KOA

News: KFEQ WOW  
 KFKA-Evening Reverie  
 KGBX-Dance Hour  
 KGNF-Music From Paradise  
 KITE-Home Folks  
 KLRA-Tea Dance; Sports  
 KLZ-Voice of the News  
 KMBC-News & Sports  
 KSD-Your Family and Mine  
 KUOA-Popular Tunes; News  
 KVOO-News; Baseball Scores  
 KVOR-Cub Reporter  
 KWK-Sports; News  
 KWTO-Nuggets of Gold  
 WDAF-Dance Orch.  
 WHO-Little Orphan Annie, sketch

## NIGHT

**6:00 CST 5:00 MST**  
 One Man's Family (Tenderleaf Tea); Anthony Smythe; Kathleen Wilson: KOA WLW WSM KVOO  
 KSD WOW WHO WDAF WMAQ  
 WBAP KARK (also see Sun. prgms. at 10:30 p.m.)

Gang Busters, drama; Phillips H. Lord, dir.; Col. H. Schwarzkopf, comm. (Colgate): KRNT KFH  
 KMOX KFAB WBBM WCCO  
 KSCJ (sw-11.83)

This program returns after a summer vacation. It will again be produced by its originator, Phillips Lord, and Col. Norman Schwarzkopf will return as interviewer of police officers who appear regularly on the program. The Brest-Logan case will be presented.

Roy Shield Revue: WREN WMT  
 KGHF

Musical Steeplechase: WHB

News: KFOR KTHS KVOD  
 KGBX KWTO  
 KARK-Hits & Encores  
 KFBI-Herb Lindsey  
 KFEQ-Swing Along  
 KFKA-Musical Steeplechase  
 KGNF-Today's Sport Parade  
 KITE-Mountain Rangers  
 KLRA-American Road Builders  
 KLZ-Cappy's Cabana

KMBC-As Kansas City Dines  
 KOIL-Popeye the Sailor, sketch  
 KUOA-Sports: Novelty Orch.  
 KVOR-Aloha Land  
 KWK-Al Sarli's Jam Session  
 WGN-Concert Orch.  
 WIBW-Pacific Paradise  
 WJAG-Highlights  
 WLS-Sports  
 WNAX-Songs of Jimmy Morgan  
**6:15 CST 5:15 MST**  
 Roy Shield Revue: KSO KWK

Musical Steeplechase: KFOR

Sports: KFBI KWTO WAAW  
 News: WLS KOIL  
 KARK-Ten Minutes of Melody;  
 Baseball Interviews  
 KFEQ-Soft Ball News  
 KGBX-Biblical Lecture  
 KGNF-Baseball Scores  
 KITE-Crimson Trail  
 KLRA-Sports; Interlude  
 KLZ-Popeye, the Sailor Man  
 KMBC-Boake Carter  
 KSCJ-Musical Moments  
 KTHS-Aloha Land  
 KUOA-Evening Concert  
 KVOD-Dance Orch.  
 KVOR-Amusement Time  
 WIBW-Opportunity Time  
 WMBH-Bob Lee, songs  
 WNAX-Lee Collins' Orch.

**6:30 CST 5:30 MST**  
 The Lone Ranger (Gordon Bak-  
 ing Co.): WGN

Tommy Dorsey's Orch. (Raleigh  
 & Kool); Edythe Wright; Jack  
 Leonard; Paul Stewart, m.c.:  
 WSM WMAQ WOW WDAF WLW  
 WFAA KSD KARK WHO (also  
 at 10:30 p.m.)

Paul Whiteman's Orch. (Chester-  
 field Cigarettes); Guest Stars:  
 KFAB WBBM KSCJ KMBC  
 (sw-11.83) (also at 9:30 p.m.)

Dance Orch.: KFOR KFKA WHB  
 WMT

Styles in Vocal Rhythms: WREN  
 KOIL KWK KANS KSO KGHF  
 KVOD WLS (sw-11.87)

Sports: KTHS WJAG KVOR  
 KLZ  
 KFBI-Front Page Drama  
 KFEQ-Robidoux Songsters  
 KFH-The Streamliners  
 KGBX-Music Graphs  
 KGNF-The Crimson Trail  
 KITE-Tom McDermott  
 KLRA-Dinner Music  
 KMOX-France Laux, sports  
 KOA-Westernaires  
 KUOA-To be announced  
 KVOO-Scores; Singing Strings  
 KWTO-Pretzel Benders  
 WCCO-Dick Long's Orch.  
 WIBW-Hit Revue  
 WNAX-Prairie Dream Boys  
**6:45 CST 5:45 MST**  
 Boake Carter, commentator:  
 (Huskies): KVOR KLZ

Beaux Arts Trio: KOA

News: KMOX KGNF  
 KFBI-Fellowship Hour  
 KFEQ-George Hall's Orch.  
 KITE-The Black Ghost  
 KMOX-Summer Serenade  
 KOIL-Around Omaha  
 KTHS-Dinner Concert  
 KUOA-Gaslight Harmonies  
 KVOD-Songs  
 KWTO-Sully's Radio Spotlight  
 WCCO-Baseball Resume  
 WJAG-Evening Concert  
 WMT-Coe College Prgm.  
 WNAX-Sunny Syncopators  
**7:00 CST 6:00 MST**  
 Town Hall Summer Show (Sal  
 Hepatica & Ipana); Col. Stoop-  
 nagle; Harry von Zell; Peter Van  
 Steeden's Orch.; Guest: KSD  
 WFAA WMAQ WDAF WOW KOA  
 WLW WSM KARK WHO (sw-  
 9.53) (also KFI at 10 p.m.)

It May Have Happened: WREN  
 KOIL KVOO

Bob Crosby's Orch.: WGN KWK  
 WMT WBT KFEL KFKA  
 Meet the Champ; Eddie East  
 & Ralph Dumke, m.c.: WIBW  
 WNAX WCCO KRNT KSCJ  
 WBBM KMOX KFAB KLRA  
 KFH KLZ KVOR (sw-11.83)

KFBI-Evening Refrains  
 KFEQ-Baseball Round-up  
 KGBX-Music in a Sentimental  
 Mood  
 KGHF-Latin-American Melodies  
 KITE-To be announced  
 KMBC-Boake Carter, comm.  
 KUOA-News  
 KWTO-Sentimental Music  
 WENR-Chicago Symphony Orch.  
**7:15 CST 6:15 MST**  
 Novelty Choir: WMT KFOR

KFEL-Dinner Music  
 KGBX-Music by Cugat  
 KGHF-Sentimental Mood

KITE-Charles Brown  
 KMBC-As You Like It  
 KUOA-Vespers  
 KWTO-Music by Cugat  
 WLS-Lat'i Looking Glass  
**7:30 CST 6:30 MSY**  
 Nat'l Music Camp: WENR WSM  
 WREN KARK KANS KVOO

For Men Only; Variety Show  
 (Vitalis): WMAQ KSD WDAF  
 WHO WOW WLW

Mark Warnow's Music; Hollace  
 Shaw, sop.: WCCO KLZ KMBC  
 KSCJ KMOX KVOR KRNT  
 KLRA WNAX

Guy Lombardo's Orch.: KFOR  
 KWK KSO KOIL WMT

Gems of Melody: KFBI KGBX  
 KFAB-James Melton, tnr.; Orch.  
 KFEL-The Lone Ranger  
 KFH-Reflections  
 KGHF-Dance Orch.  
 KITE-The Islanders  
 KOA-Ward & Sorenson  
 WBBM-Carlos Molina's Orch.  
 WFAA-To be announced  
 WGN-Jimmy Dorsey's Orch.  
 WIBW-Hold the Press  
**7:45 CST 6:45 MST**  
 Mark Warnow's Music: KFAB  
 WIBW

News: KGBX WBBM  
 KFBI-Dancing Party  
 KFH-Let's Tell Stories  
 KGHF-House of MacGregor  
 KITE-Happy Long  
 WGN-News; Sports  
**8:00 CST 7:00 MST**  
 Kay Kyser's Musical Klass and  
 Dance (Lucky Strike); Virginia  
 Sims, Harry Babbitt & Sully  
 Mason, vocalists: WLW KANS  
 KVOO WDAF WFAA WOW WSM  
 KOA KSD KARK KGBX WHO  
 KTHS WMAQ (sw-9.53)

On pages 12 and 13 you will find  
 pictures taken at recent broadcast.  
 Nat'l Music Camp: WENR WREN  
 KOIL

The Word Game: KFH KLZ  
 WBBM KMOX KFAB WCCO  
 KMBC KRNT KSCJ KVOR  
 (sw-11.83)

Actors Blood, drama: WMT KWK

News: KWBG KFOR KFEL  
 KGHF-Let's Waltz  
 KITE-Vic Myers' Band  
 KLRA-Baseball Game  
 KOA-Ricardo's Violin  
 WGN-Jack Russell's Orch.  
 WIBW-Prayer Meeting  
 WNAX-Elks Safety Prgm.  
**8:15 CST 7:15 MST**

KFBI-Supper Club  
 KFEL-Meandering Mike; Sports  
 KGHF-Amer. Family Robinson  
 KITE-Sterling Young's Orch.  
 KWK-Toasty Paul's Orchestra  
 WNAX-Gene Granville's Orch.  
**8:30 CST 7:30 MST**  
 It Can Be Done (Household Fi-  
 nance); Edgar A. Guest: WBBM  
 KRNT KFAB KMOX KMBC  
 (sw-11.83)

Guest: Betty Robinson, Olym-  
 pic sprint champion.

Minstrel Show: KOIL WENR  
 KVOD KSD WREN

Bill Perry & Ruth Carhart, songs;  
 Organ: WIBW KVOR KFH KLZ

Melodies from the Skies: WMT  
 WGN KFOR

KGHF-Swing Time  
 KITE-The Serenader  
 KSCJ-Peter McGregor  
 KWK-The Lone Ranger, sketch  
 WCCO-Your Community Show  
**8:45 CST 7:45 MST**

KFBI-News  
 KGHF-Talking Memories  
 KLZ-Treasured Memories  
 WNAX-Soil Conservation Prgm.  
**9:00 CST 8:00 MST**  
 Vincent Lopez' Orch.: KFH KLZ  
 KVOR WBBM KRNT KFAB  
 KSCJ

Amos 'n' Andy, sketch (Camp-  
 bell's Soup): WMAQ KOA WOW  
 WDAF WFAA WHO WSM WLW  
 KSD

Ben Cutler's Orch.: KANS KOIL  
 WENR

Johnny Messner's Orch.: (sw-  
 9.53)

News: WMT WENR  
 KARK-Sports; News  
 KGBX-Amer. Family Robinson  
 KITE-Peacock Court  
 KMBC-The People's Platform  
 KMOX-The Goldbergs, sketch  
 KTHS-D. G. Saad, talk  
 KVOD-Sons of the Lone Star  
 KVOO-To be announced  
 KWK-The Easy Aces, sketch  
 WCCO-Don't Believe It  
 WIBW-Sport Review  
 WNAX-Yankton College Prgm.

# Frequencies

KANS-1210  
KARK-890  
KFAB-770  
KFEL-1050  
KFEQ-920  
KFEF-1300  
KFKA-880  
KFOR-1210  
KGBX-1230  
KGHF-1320  
KGNF-1430  
KITE-1530  
KLRA-1390  
KLZ-560  
KMBC-950  
KMOX-1090  
KOA-830  
KOIL-1260  
KRNT-1320  
KSCJ-1330  
KSD-550  
KTHS-1430  
KTHS-1060  
KVOA-1260

KVOD-920  
KVOO-1140  
KVOR-1270  
KWK-1350  
KWTO-560  
WAAW-660  
WBAP-800  
WBAX-770  
WCO-810  
WDAF-610  
WENR-870  
WFAA-800  
WGN-720  
WHB-860  
WHO-1000  
WIBW-580  
WJAG-1060  
WLS-870  
WLW-700  
WMAQ-670  
WMT-600  
WVX-570  
WOW-590  
WREN-1220  
WSM-650

9:15 CST 8:15 MST  
Ben Cutler's Orch.: KVOD WMT  
KGHF KSO

Johnny Messner's Orch.: KGBX  
KARK KVOO KTHS KOA WOW

Vincent Lopez' Orch.: WNAX  
KMOX

Charley Eckel's Orch.: KFOR  
KSP-Russ David's Orch.  
KWK-Tracer of Lost Persons  
WBBM-Husk O'Hare's Orch.  
WDAF-Easy Aces  
WFNR-Ennio Bolognini's Orch.  
WFAA-Sports; News  
WGN-Jimmy Dorsey's Orch.

WHO-Sports  
WIBW-Emahizer's Melodies  
WLW-Musical Steeplechase  
WMAQ-News  
WSM-Fanny Rose Shore  
9:30 CST 8:30 MST  
Paul Whiteman's Orch. (Chesterfield Cigarettes); Guest Artists:  
WIBW WCO KMOX KRNT  
KSCJ KFOR WNAX KLRA KFH  
KLZ KVOR (also see 6:30 p.m.)

Sammy Kaye's Orch.: KFAB  
(sw-6.12)  
Abe Lyman's Orch.: KANS WSM  
KGBX KARK WMAQ KTHS  
(sw-9.53)

Larry Clinton's Orch.: KSO KSD  
KWK WENR WLW KVOO KGHF  
Shep Fields' Orch.: WGN

News: KOIL WBBM WOW  
KVOD  
KITE-Fiesta  
KFKA-Melody Mill  
KMBC-News & Sports  
KOA-Light on the West  
KSD-Little Symphony Concert  
Preview  
WDAF-Newcomers Quartet  
WFAA-Easy Aces  
WHO-James Melton, tr.; Orch.  
WMT-Baseball Game  
WREN-Paroled Convict, drama  
9:45 CST 8:45 MST  
Abe Lyman's Orch.: WHO KSD  
WOW WFAA

Larry Clinton's Orch.: WREN  
KVOD

Bunny Berigan's Orch.: WBBM  
KITE-Stamps Quartet  
KMBC-Dance Time  
KOIL-Sports  
WDAF-Let's Celebrate  
WLW-Charley Agnew's Orch.  
10:00 CST 9:00 MST  
Reggie Childs' Orch.: KSO KVOD  
KVOO KGHF

Hal Kemp's Orch.: WNAX KSCJ  
WBBM KFAB KMOX KMBC  
KLZ (sw-6.12)

Clyde Lucas' Orch.: WMAQ  
KARK

Dick Barrie's Orch.: WGN

News: KTHS WIBW KGBX  
WHO KFKA  
Dance Orch.: WBAP WDAF  
Sports Review: KWK WREN  
KFH-Words to Hit Tunes  
KITE-Cactus Concert  
KLRA-Baseball Game  
KOA-Freddie Martin's Orch.  
KOIL-Sample Time  
KVOR-Black Magic  
WCO-Living History  
WENR-Music As You Desire It  
WLW-Paul Sullivan, news  
WOW-Wig Waggin' with Wagner  
WSM-World in Review

10:15 CST 9:15 MST  
Clyde Lucas' Orch.: KGBX WHO  
WSM WOW

Reggie Childs' Orch.: WREN  
Hal Kemp's Orchestra: WIBW  
KRNT

Dick Barrie's Orch.: KWK  
KFH-Five Star Final  
KFKA-Evening Melodies  
KTHS-Jimmy Capra's Orch.  
KVOD-Wally Stoefler's Orch.  
KVOR-John Metzler's Orch.  
WBAP-News; The Bohemians  
WCO-Cedric Adams  
WLW-Buster Locke's Orch.  
10:30 CST 9:30 MST  
Dick Barrie's Orch.: KWK

Tommy Dorsey's Orch. (Raleigh & Kool): KOA KFI (also see 6:30 p.m.)

Earl Hines' Orch.: WMAQ WHO  
WDAF WOW KGBX KARK WSM  
KTHS KANS

Count Basie's Orchestra: KSCJ  
KLRA WBBM WNAX KFAB  
KMBC KRNT WIBW

King's Jesters: KFKA KGHF  
WREN KOIL KVOO

Griff William's Orch.: KFOR  
WMT KSO

News: KWK KVOR  
KFH-Dance Orch.  
KLZ-Noble Sissle's Orch.  
KMOX-Morning Headlines  
WBAP-Texas Prison Broadcast  
WCO-Rollie Johnson  
WGN-Jack Russell's Orch.  
WLW-Ben Bernie's Orch.

10:45 CST 9:45 MST  
King's Jesters: WENR KVOD  
Griff William's Orch.: KWK

Count Basie's Orchestra: KMOX  
KVOR

KGHF-The Hawk  
WCO-Dick Jurgen's Orch.

11:00 CST 10:00 MST  
Ted Fio-Rito's Orch.: WOW KSD  
KARK KGBX WMAQ

Carlos Molina's Orch.: KFH  
KMBC WIBW KRNT KMOX  
KFAB KLRA WBBM KSCJ  
WNAX KVOR

Al Buettner's Orchestra: KANS  
WREN WENR

Sterling Young's Orch.: WGN  
KFKA WMT KOIL KSO KFOR  
KWK

KGHF-News  
KITE-Cactus Concert  
KLZ-Voice of the News  
KOA-Joe Reisman's Orch.  
KSD-Red Nichols' Orch.  
KTHS-Sports Final  
KVOO-News of the Hour  
WBAP-Music from Show Boat  
WCO-Herman Waldman  
WDAF-Nighthawks  
WHO-Veterans Forum  
WLW-Twenty-Four Hour Review  
WSM-Evening Moods

11:15 CST 10:15 MST  
Al Buettner's Orch.: KGHF

Ted Fio-Rito's Orch.: WLW WSM  
KVOO WBAP

Carlos Molina's Orch.: KLZ  
KTHS-Good Music  
KVOD-Evening Echoes

# WEDNESDAY

## August 17

11:30 CST 10:30 MST  
Henri Gendron's Orch.: KFH  
KVOR WIBW KMBC KFAB  
KSCJ KMOX WNAX KRNT  
WCO WBBM KLZ

Leo Reisman's Orch.: WSM WOW  
KARK WBAP WMAQ KGBX  
WHO KSD KOA KVOO

Dance Orch.: WLW WENR  
KANS WREN

The Playboys: WGN KWK WMT  
KFKA KOIL KSO

KGHF-Verna Osborne's Orch.  
KLRA-Radio Night Club  
KVOD-News  
WDAF-Dance Orch.

11:45 CST 10:45 MST  
Dance Orch.: KVOD

Henri Gendron's Orch.: KOIL  
Dick Jurgen's Orch.: WGN KSO  
KFKA

KOA-Family News

12:00 CST 11:00 MST  
News: KOA WBBM  
KMOX-Dancing Time  
WLW-Burt Farber's Orch.

End of Wednesday Programs

# Thursday

## August 18, 1938

# Thursday

### MORNING

7:00 CST 6:00 MST  
Breakfast Club; Orch. & Soloists; News: WREN KARK KVOO  
KTHS KGBX (sw-21.5)

Arthur Godfrey, songs: (sw-21.52)  
News: KUOA WIBW KOIL  
KFBI WOW

Musical Clock: KFEQ KMOX

7:15 CST 6:15 MST  
Montana Slim, songs; News: (sw-21.52)

News: KMBC WJAG WNAX  
WHB

7:30 CST 6:30 MST  
Breakfast Club; News: KANS

News: KFEQ KWTO WAAW  
Musical Clock: WOW WDAF WHB  
KOIL

7:45 CST 6:45 MST  
Bachelor's Children, sketch (Old Dutch Cleanser): KMOX KFAB

KFBI-Timely Tunes; News  
KFEQ-Musical Clock  
KGNF-House of Peter MacGregor

8:00 CST 7:00 MST  
Just Neighbors, sketch: KVOO  
KARK KWK KANS WREN

Pretty Kitty Kelly, sketch (Wonder Bread): KSCJ KLRA KFH  
KMOX

News: KFOR KOA KGHF  
Coffee Pot Inn: WNAX WOW  
WHO

KFAB-Time 'n' Tunes  
KFBI-Bit o' Cheer & Sunshine  
KFEL-WPA Prgm.

KGBX-Musical Clock  
KGNF-Morning Devotions  
KLZ-Dr. A. U. Michelson  
KMBC-Fun and Foolishness  
KOIL-Vagabond Dreamer  
KSD-News; Dick Leibert, organist

KTHS-Tip Top Time  
KUOA-Today's Prgms.  
KVOR-Organ Treasures  
KWTO-Old Family Almanac  
WIBW-Unity School  
WJAG-Devotional

8:15 CST 7:15 MST  
Swing Patrol: WREN KANS KOA  
KARK KOIL

Myrt & Marge, sketch (Super Suds): KFAB KMOX KLRA  
KFH WIBW WNAX

Malcolm Claire: KGBX

KFEL-Morning Varieties  
KGHF-Asher & Little Jimmy  
KGNF-News

KLZ-Breakfast Time Table  
KMBC-Tonic Tunes  
KSD-Bright and Early Melodies  
KUOA-Morning Concert  
KVOO-Jolly Cowboys  
KVOR-Morning Devotionals

KWK-Today's Almanac  
KWTO-What's New

WHO-What to Serve Today  
WJAG-Musical Clock  
WOW-Hymns of All Churches

8:30 CST 7:30 MST  
Josh Higgins of Finchville, sketch: KOIL WREN KGHF

Hilltop House, sketch (Palmolive Soap): KFAB KMOX WIBW  
KFH KLRA WNAX

Walter Blaufuss' Orch.: KARK  
KSD KGBX KVOO

Variety Prgm.: WHB KWK

Markets: WAAW KFEQ  
KFBI-News & Markets  
KFEL-Daily Guide to Health  
KGNF-Oddities in the News  
KITE-Board of Trade; News  
KMBC-Across the Breakfast Table

KOA-Morning Melodies  
KUOA-Children's Prgm.  
KVOR-News

KWTO-Moods and Meditations  
WDAF-Pecks on the Air  
WHO-Musical Clock  
WJAG-Grain Opening  
WOW-Aunt Sally

8:45 CST 7:45 MST  
The Manhattans: KFEL

Woman in White, sketch (Pillsbury): WDAF WOW WHO KSD

Stepmother, sketch (Colgate):  
KMBC KMOX

Jerry Sears' Orch.: WREN KOA  
KOIL KWK KVOO KGHF (sw-21.5)

KARK-Today's Almanac  
KFAB-News; Markets  
KFBI-Frank Gage  
KFH-Opening Grain & Livestock Market

KGBX-Church in the Wildwood  
KGNF-Time 'n' Tunes  
KITE-Sweet Swing  
KLRA-Hymns of All Churches  
KLZ-Voice of the News

KUOA-Reginald Martin, organist  
KVOR-Morning Moods  
KWTO-Hits & Encores  
WIBW-Betty & Bob, sketch

WJAG-Uncle Bert's Mountaineers  
WNAX-Sunny Syncopators  
9:00 CST 8:00 MST  
David Harum, sketch (Bab-O);  
Peggy Allenby: KSD WHO WOW  
WDAF

Address by President Roosevelt:  
KFAB KMOX KLRA KLZ KFH

Address by President Roosevelt:  
KOIL KANS KTHS WREN  
KARK KWTO KGHF (sw-21.5)

The first of two broadcasts from Canada with President Roosevelt as the main speaker will be heard from Queens University, Kingston, Ont., where the President will receive an honorary LL.D. degree. The ceremonies preceding the broadcast will also be heard.  
For more detail turn to page 4.

Address by President Roosevelt:  
WHB KFOR

News: KFEQ KGBX  
To be announced: KGNF KSCJ  
KFBI-Hammond Tunes  
KFEQ-Crouse Twins

KITE-House of McGregor  
KMBC-Fashion Flashes  
KMOX-Popular Melodies  
KOA-Home Service  
KUOA-God's Half Hour  
KVOO-Alabama Boys  
KVOR-Musical Clock  
KWK-Singing Cowboys  
WIBW-Musical Varieties  
WJAG-Russell Jensen, pianist  
WNAX-Hymns of All Churches

9:15 CST 8:15 MST  
Breen & de Rose: KGBX KOA  
KARK KTHS KANS KGHF

Morning Moods: KLRA KMOX  
KSCJ

Scattergood Baines, sketch (Wrigley's Gum): KFH KFAB  
WNAX WIBW

Lorenzo Jones, sketch (Phillips):  
WOW WHO WDAF KSD

Bachelor's Children, sketch (Cudahy): WHB

KFEL-Herb Brown's Orch.  
KFEQ-Old Timers  
KGNF-Music for Moderns  
KITE-Los Angeles Symp. Orch.  
KLZ-Mornin', Neighbor  
KMBC-Prgm. Notes; News  
KOIL-Polly the Shopper  
KWK-Great Works of Man  
KWTO-Morning Melodies  
WJAG-Musical Gems  
WREN-Wendell Barcroft; News

9:30 CST 8:30 MST  
Musical Tete a Tete: WDAF  
KARK KGBX KVOO

Big Sister, sketch (Rinso):  
KLRA KMOX KFAB KMBC  
KFH WNAX

Story of the Month: WREN  
KVOD

Get Thin to Music: KFOR KOIL

Markets: KFEQ WAAW  
KFBI-World Bookman & Sophisticated Swing  
KFEQ-Markets; Hymns of the Heart & Home  
KGHF-Morning Devotional  
KGNF-Dance Patterns  
KITE-Homerology  
KLZ-Pianoettes  
KOA-Your Music & Mine  
KSCJ-News

KTHS-Amer. Family Robinson  
KVOR-Church in the Wildwood  
KWK-Pop Wise & Filbert  
KWTO-Radio Newsettes; Markets  
WHB-Magic Kitchen  
WHO-Mountaineers  
WIBW-Housewives' Prgm.  
WOW-Homemakers Club

9:45 CST 8:45 MST  
Viennese Ensemble: KOIL KVOD  
WREN KGHF

Kitty Keene, Inc., sketch (Dreft):  
WHO WOV KVOO WDAF KOA

Aunt Jenny's Stories (Spry):  
KMOX KFAB WNAX KMBC  
KFH

The Manhattans: KFOR

KARK-Studio Ensemble  
KGBX-Leaders in Dance Time  
KGNF-Cuban Casino  
KITE-Chick McGregor's Orch.  
KLRA-Those Happy Gilmans  
KLZ-The Dime Man  
KSD-Ranch Boys  
KTHS-South Sea Islanders  
KUOA-Gospel Singer  
KVOR-Viewing the News  
KWK-The Kiddie Klub  
KWTO-Ozark Newsettes; Weather & Health Hints  
WHB-Story Behind the Song  
WJAG-Grab Bag

10:00 CST 9:00 MST  
Campus Kids: WREN KWK

Tower Town Tempos: KSCJ KLZ  
WNAX KVOR

Al & Lee Reiser: KGBX KSD

News: KUOA WAAW  
Morning Melodies: KGHF KFKA  
KARK-Nazarene Church  
KFBI-To be announced  
KFEQ-Pretty Kitty Kelly, sketch  
KFH-Silhouette of the Stars  
KGNF-Scene Changes  
KITE-Knights of the Road  
KLRA-Woman's Magazine  
KMBC-Michael Mahaney  
KMOX-Magic Kitchen  
KOA-Wells of Music  
KOIL-News; Weather  
KTHS-Time for Thought  
KVOO-Dan Harding's Wife  
KWTO-Piano Pals  
WDAF-Hymns of All Churches  
WHB-North Side Court  
WHO-The Goldbergs, sketch  
WJAG-News; Curtain Raiser  
WNAX-Devotional Service  
WOW-Betty & Bob

10:15 CST 9:15 MST  
Irene Beasley, R. F. D. No. 1;  
KFOR KSCJ KLRA KVOR  
KFH KLZ

The O'Neills, sketch (Ivory Flakes): WOW WDAF KOA

George Griffin, tr.: KWK KOIL  
WREN KVOO KTHS KVOD  
(sw-15.33)

Houseboat Hannah, sketch: WHO  
KMOX

Markets: KGBX WAAW  
KFAB-Weather & Markets  
KFBI-Monitor News  
KFEQ-Ben Henderson  
KFKA-Homemaker  
KGNF-Shoppers Prgm.  
KITE-Happy Long  
KMBC-Mary Lee Taylor  
KSD-George Hall's Orch.  
KUOA-Dr. Wills, biology talks  
KWTO-Wanderers of the Wasteland  
WJAG-Voice of the Street  
WNAX-Kitty Keene, Inc., sketch

10:30 CST 9:30 MST  
Madison Ensemble: KLRA

Nat'l Farm & Home Hour: KOA  
KVOO KTHS KGBX WREN  
KARK KANS

Speakers: H. R. Bankhage,  
Ruth Van Deman, E. J. Rowell  
and Howard Zahniser.

Time for Thought: KSD

Romance of Helen Trent, sketch (Old English Floor Wax): KLZ  
KMBC KFAB KMOX  
Turn to page 8 for pictures of members of the cast.

Organ Recital: WHB KFKA

KFBI-News & Markets  
KFEQ-Old Timers  
KFH-Linda's First Love, sketch  
KGHF-Songs That Never Grow Old  
KGNF-The Crimson Trail  
KITE-Dorothy Dunne, news  
KOIL-Diary Dreams  
KSCJ-Women's Review  
KWK-News; Musical Interlude  
KWTO-Mary Lee Taylor  
KUOA-Piano Moods  
KVOD-Morning Melodies  
KVOR-Florence Chamberlain  
WDAF-Weather; Prgm. Resume  
WHO-Myrt & Marge, sketch  
WIBW-Protective Service  
WJAG-West Point Prgm.  
WNAX-Happy Jack's Old Timers  
WOW-Pretty Kitty Kelly, sketch

10:45 CST 9:45 MST  
Our Gal Sunday, sketch (Old English Wax): KMBC KMOX  
KFAB KLZ

Nat'l Farm & Home Hour: KWK

Cadets Quartet: WDAF KSD

Reveries: WHB KFKA

Judy & Jane: WOW WIBW  
KFBI-Ralph and Marie  
KFEQ-Weather Bureau  
KFH-Ma Perkins, sketch  
KGHF-Tonic Tunes  
KGNF-Amer. Family Robinson  
KITE-Harry Owens' Orch.  
KOIL-Modern Moods  
KUOA-Organ Melodies  
KVOR-Good Morning Neighbor  
KWTO-Farm & Home Hour  
WHO-Hilltop House  
WNAX-George German's Pied Pipers

11:00 CST 10:00 MST  
The Goldbergs, sketch (Oxydol):  
KMBC WNAX KLZ

Jean Ellington, songs: WOW  
KSD

Markets: KFEQ KUOA KFH  
News: KFOR KVOD  
KFAB-National Guard Camp  
KFBI-Bohemian Orch.  
KFKA-Dance Music  
KGHF-Pretty Kitty Kelly  
KGNF-Round the Town  
KITE-Unity School  
KLRA-Roundtable Poets  
KMOX-Ma Perkins, sketch  
KOIL-Memory Lane  
KSCJ-Jerry of the Circus  
WDAF-Linda's First Love, sketch  
WHB-Hits from Hollywood

WHO-Dan Harding's Wife  
WIBW-Kitty Keene, Inc., sketch  
WJAG-Nat'l Guard Camp

11:15 CST 10:15 MST  
Vic & Sade, sketch (Crisco):  
KMOX KMBC WNAX KLZ

Hi Boys: KSD WHO (sw-15.33)

Royal Rangers: KFOR

KFAB-Roy, Lonnie and John  
KFEQ-Missouri Organ  
KFH-Kitty Keene, Inc., sketch  
KGHF-Cub Reporters  
KITE-Rhythm Reigns  
KLRA-Allay  
KOIL-Waltz Time  
KSCJ-Cub Reporter  
KUOA-Eddie Rubsam's Orch.  
KVOD-Dance Tunes  
WAAW-Markets  
WHB-Music in the Air  
WDAF-Editor's Daughter, sketch  
WHB-Old Songs  
WIBW-Grandma Travels  
WJAG-Musical Masterpieces  
WOW-Vic & Sade

11:30 CST 10:30 MST  
The Road of Life, sketch (Chipsos): KMOX

Wren-in-Law, sketch: KANS  
WENR KARK KGBX KTHS  
KWK KGHF

Words & Music: KVOO WDAF  
KSD WHO (sw-15.33)

Royal Rangers: WHB KOIL  
KFKA KFOR KFEL

KFAB-First Call for Dinner  
KFBI-Tin Pan Alley  
KFH-Judy & Jane  
KGNF-Livestock Reports  
KITE-Eb & Zeb  
KLRA-News; Interlude  
KLZ-Homemakers' Hour  
KMBC-Metropolitan Moods  
KGFH-Tonic Tunes  
KOA-Radio Budget Shop  
KSCJ-Farm Flash; News  
KTHS-To be announced  
KUOA-Dorthea & Joe  
KVOR-Duane Osborn, pianist  
KWTO-Mid-Day Market Report  
WIBW-Dinner Hour  
WJAG-Variety Frolic  
WNAX-Prairie Dream Boys  
WOW-Houseboat Hannah

11:45 CST 10:45 MST  
Edward MacHugh, Gospel Singer (Ivory Soap): KMOX KMBC

Glenn Darwin, bar.: KTHS  
KANS WREN KGBX KGHF  
KWK

11:45 CST 10:45 MST  
Joyce Trio: WHB KFOR

KARK-Singin' Sam  
KFAB-Grandma Travels  
KFBI-News; Singing Farm Boy  
KFEL-Novelle  
KFEQ-Ben Henderson  
KFH-The Editor's Daughter  
KFKA-Morning Suggestions  
KGNF-To be announced  
KITE-Oklahoma Wranglers

(Continued on Next Page)

# THURSDAY

## August 18

(11:45 a.m. Continued)

KLRA-Bible Lover's Revival  
KOA-News  
KOIL-Street Reporter  
KSCJ-Stars Over Hollywood  
KVOR-House of Peter McGregor  
KWTO-Luncheon Lyrics  
WDAF-Dan Harding's Wife, sketch  
WHO-Markets & Weather  
WJAG-Modern Melodies: DeField  
WNAX-George German  
WOW-The Goldbergs, sketch

### AFTERNOON

**12:00 CST 11:00 MST**  
Big Sister (Rinso): KLZ  
Enoch Light's Orch.: KLRA  
KSCJ (sw-15.27)

Betty & Bob, sketch (Gold Medal): WDAF WHO KWK KOA  
Fran Allison, songs: KANS  
KARK KGBX KGHF

Harold Turner, pianist: KFEL  
News: KGNF KFAB KVOO  
KTHS WAAW WIBW  
Singin' Sam: KWTO KFH KMOX  
Markets: KFEQ WOW KFKA  
KFBI-Country Home  
KITE-Smilin' Bill Squyres  
KMOX-News; Market News  
KOIL-Those Happy Gilmans  
KSD-Sports Preview  
KUOA-Virginia Clarkson, accordionist

KVOR-Musical Workshop  
WHB-News; Markets  
WJAG-Markets; Scotch Story  
WNAX-The Farm & Home  
WREN-Range Riders  
**12:15 CST 11:15 MST**  
Let's Talk It Over: KANS  
KARK KGHF

Marion Carley, pianist: KLRA  
Arnold Grimm's Daughter, sketch (Gold Medal): KWK WDAF  
KOA (sw-15.21)

As You Like It: KFKA  
Aunt Jenny's Stories: KLZ  
News: KUOA KOIL WJAG  
KFAB-Markets & Farm Notes  
KFBI-Markets  
KFEL-Hall Keene's Orch.  
KFEQ-Allis-Chalmers Farm Prgm.  
KFH-Hello, Neighbor  
KGBX-Sidewalk Sidelights  
KGNF-Grandma Travels  
KITE-Board of Trade; Hired  
Hands  
KMBC-Bud & Spud

KMOX-Kitty Keene, Inc., sketch  
KSCJ-Voice of the People  
KTHS-Swinging Strings  
KVOO Music: Sports  
KVOR-Hollywood Brevities  
KWTO-Featured Swing Artists  
WHB-Farmers' Hour  
WHO-Luncheon Music  
WIBW-Kansas Farmer Markets  
WNAX-News; Markets  
WOW-Mid-day Melodies

**12:30 CST 11:30 MST**  
Rakov's Orch.: KANS  
Columbia Salon Orch.: KFH KLZ  
KOIL KSCJ KLRA KVOR (sw-15.27)

Valiant Lady, sketch (Gold Medal): WDAF KWK KOA  
Jean King, vocalist: KFEL  
News: KWTO WREN WOW  
KFEQ KGBX WHO  
KARK Light Crust Doughboys  
KFAB-Last Call for Dinner  
KFBI-Voice of the People  
KFKA-Piano Moods  
KGNF-Rhythm & Romance  
KGNF-It Just Happened  
KITE-Evelyn Birdsong & Buddies  
KMBC-Texas Rangers  
KMOX-Linda's First Love, sketch  
KUOA-Stewart Hamblen  
KVOO-Bob Willis' Playboys  
WIBW-Noonday Prem  
WJAG-Weather; Police Reports;  
Andy Moat's Orch.  
WNAX-Sunny Syncoptars

**12:45 CST 11:45 MST**  
Address by President Roosevelt:  
KARK WREN KGBX  
Address by President Roosevelt:  
KFKA  
Address by President Roosevelt:  
KLZ KOIL KSCJ KLRA KVOR  
KMBC (sw-15.27)

President Roosevelt, Lord Tweedsmuir, Governor General of Canada, and Prime Minister

McKenzie King will assist at the ceremonies at the opening of the new International Bridge at the Thousand Islands. Remarks of the President and the Canadian officials will follow. For more detail turn to page 4.

Hymns of All Churches (Gold Medal): KWK WHO KOA

Man on the Street: KWTO WOW  
KFAB  
News: WDAF KGHF  
KFBI-Frank Gage  
KFEL-Vic Arden's Orch.  
KFEQ-United Reporter  
KFH-Livestock & Grain Market  
KGNF-Music Graphs  
KITE-Livestock Exchange; News  
KMOX-The Editor's Daughter  
KSD-News; Market Reports  
KTHS-Stamps Quartet  
WJAG-Mail Bag  
WNAX-D B Gurney

**1:00 CST 12:00 MST**  
Light Opera Selections: KANS  
WREN (sw-15.33)  
Army Band: KMBC KFH KSCJ  
KLRA KOIL KFAB KLZ (sw-15.27)

Story of Mary Marlin, sketch (Ivory Flakes): WOW KVOO  
WHO WDAF KSD KTHS KOA  
News: KFOR KFEL KVOR  
KARK-Livestock; News  
KFBI-Dance Gems  
KFEQ-Dannen's Minstrels  
KGBX-Master Singers  
KGNF-Noon-hour Novelties  
KGNF-Swappers  
KITE-Leigh Havens  
KMOX-Inquiring Reporter  
KUOA-1260 Friendly Street  
KWK-Backstage Wife  
KWTO-Organ Reveries  
WHB-Top of the Town  
WJAG-Merrymakers  
WNAX-Petroleum Parade

**1:15 CST 12:15 MST**  
Oxydol's Own Ma Perkins, sketch  
WOW KVOO WDAF KSD KOO  
WHO KTHS  
News: KUOA WAAW WIBW  
Markets: KGNF KFEQ  
KFAB-Cornhusker Jamboree  
KFBI-World Dances  
KFKA-To be announced  
KITE-Sac River Jones  
KMOX-Those Happy Gilmans  
KSD-Dan Harding's Wife, sketch  
KTHS-Old Refrains  
KVOO-Judy & Jane, sketch  
KVOR-Pacific Paradise  
KWK-Today at Two  
KWTO-Kitty Keene, Inc., sketch  
WHB-Cafe Continental  
WJAG-Betty Lane's Southerners  
**2:15 CST 1:15 MST**  
Pretty Kitty Kelly, sketch (Wonder Bread): KMBC

Stella Dallas, sketch (Milk of Magnesia): WOW WDAF KVOO  
WHO KOA  
Do You Remember?: KSCJ  
KLRA (sw-15.27)  
Midstream, sketch: KFOR KWK  
WHB

KARK-News & Markets  
KFBI-Music in Sentimental Mood  
KFEQ-Security Sam, Baseball Scores  
KFKA-Livestock Auction  
KGBX-Old Refrains  
KGNF-Harmony Kings  
KLZ-Farm Service Prgm.  
KMOX-One Woman's Opinion  
KSD-Rhythm Makers  
KTHS-Strange But True  
KUOA-Leo Erdody's Orch.  
KVOR-Eb & Zeb  
KWTO-Charlotte's Piano Improvisations  
WIBW-Street Reporter  
WJAG-Down Memory Lane  
WNAX-Eleanor Frank, violinist

**2:30 CST 1:30 MST**  
Happy Jack, songs: WHO KOA  
WDAF WOW KSD  
Wilson Angel, songs: KLRA  
KSCJ KFOR (sw-15.27)  
Club Matinee: KOIL KANS  
KGBX KWK WREN KTHS

Hilltop House, sketch (Palmolive Soap): KMBC KLZ  
KFBI-News; Studio Prgm.  
KFEQ-Ministerial Alliance  
KGNF-World Bookman  
KITE-Les Parker's Orch.  
KMOX-Let's Compare Notes  
KUOA-Radio Revival  
KVOO-Vic & Sade, sketch  
KVOR-Ivory Miniatures  
KWK-Richard Hayes, organist  
KWTO-Let's Waltz  
WHB-Staff Frolic  
WIBW-Kansas Roundup  
WJAG-Uncle Bert's Mountaineers  
WNAX-Happy Jack's Old Timers

**2:45 CST 1:45 MST**  
Of Men & Books, book review:  
KSCJ KLRA KFOR KLZ KVOR  
(sw-15.27)

Address by President Roosevelt:  
WHB KFKA  
KARK-Popular Melodies  
KFAB-Markets; News  
KFBI-This Rhythmic Age  
KFEQ-League Women Voters  
KGBX-Encore Music  
KGNF-Songfellows  
KITE-The Thrill Hunters  
KLRA-Editor's Daughter, sketch  
KLZ-Inquiring Reporter  
KWK-Betty & Boy Friends  
KWTO-Ma Perkins, sketch

WJAG-Markets; Organist  
WNAX-Judy & Jane, sketch  
**2:00 CST 1:00 MST**  
Do You Remember?: KSCJ  
KFOR KLRA (sw-15.27)  
Backstage Wife, sketch (Dr. Lyons): WOW WHO WDAF  
KOA  
Myrt & Marge, sketch (Super Suds): KMBC KLZ  
Club Matinee: KOIL KANS KWK  
KGBX KARK WREN KGHF  
KVOD

News: KUOA WAAW WIBW  
Markets: KGNF KFEQ  
KFAB-Cornhusker Jamboree  
KFBI-World Dances  
KFKA-To be announced  
KITE-Sac River Jones  
KMOX-Those Happy Gilmans  
KSD-Dan Harding's Wife, sketch  
KTHS-Old Refrains  
KVOO-Judy & Jane, sketch  
KVOR-Pacific Paradise  
KWK-Today at Two  
KWTO-Kitty Keene, Inc., sketch  
WHB-Cafe Continental  
WJAG-Betty Lane's Southerners  
**2:15 CST 1:15 MST**  
Pretty Kitty Kelly, sketch (Wonder Bread): KMBC

Stella Dallas, sketch (Milk of Magnesia): WOW WDAF KVOO  
WHO KOA  
Do You Remember?: KSCJ  
KLRA (sw-15.27)  
Midstream, sketch: KFOR KWK  
WHB

KARK-News & Markets  
KFBI-Music in Sentimental Mood  
KFEQ-Security Sam, Baseball Scores  
KFKA-Livestock Auction  
KGBX-Old Refrains  
KGNF-Harmony Kings  
KLZ-Farm Service Prgm.  
KMOX-One Woman's Opinion  
KSD-Rhythm Makers  
KTHS-Strange But True  
KUOA-Leo Erdody's Orch.  
KVOR-Eb & Zeb  
KWTO-Charlotte's Piano Improvisations  
WIBW-Street Reporter  
WJAG-Down Memory Lane  
WNAX-Eleanor Frank, violinist

**2:30 CST 1:30 MST**  
Happy Jack, songs: WHO KOA  
WDAF WOW KSD  
Wilson Angel, songs: KLRA  
KSCJ KFOR (sw-15.27)  
Club Matinee: KOIL KANS  
KGBX KWK WREN KTHS

Hilltop House, sketch (Palmolive Soap): KMBC KLZ  
KFBI-News; Studio Prgm.  
KFEQ-Ministerial Alliance  
KGNF-World Bookman  
KITE-Les Parker's Orch.  
KMOX-Let's Compare Notes  
KUOA-Radio Revival  
KVOO-Vic & Sade, sketch  
KVOR-Ivory Miniatures  
KWK-Richard Hayes, organist  
KWTO-Let's Waltz  
WHB-Staff Frolic  
WIBW-Kansas Roundup  
WJAG-Uncle Bert's Mountaineers  
WNAX-Happy Jack's Old Timers

**2:45 CST 1:45 MST**  
Of Men & Books, book review:  
KSCJ KLRA KFOR KLZ KVOR  
(sw-15.27)

# Good Listening for Thursday

Further details and stations which will broadcast these programs may be found in the adjacent program columns at the time hereunder indicated

### MORNING

9:00 CST (8:00 MST) Address by President Roosevelt, NBC, CBS and MBS.

10:30 CST (9:30 MST) National Farm and Home Hour, NBC.

### AFTERNOON

12:45 CST (11:45 MST) Address by President Roosevelt, NBC, CBS and MBS.

4:15 CST (3:15 MST) Resume of Davis Cup Play, NBC.

### NIGHT

6:00 CST (5:00 MST) Men Against Death, CBS.

6:00 CST (5:00 MST) Rudy Vallee, NBC.

7:00 CST (6:00 MST) Promenade Symphony Orchestra of Toronto, NBC.

7:00 CST (6:00 MST) Major Bowes, CBS.

7:00 CST (6:00 MST) Pulitzer Prize Play, NBC.

8:00 CST (7:00 MST) Bob Burns and Guests, NBC.

8:30 CST (7:30 MST) Americans at Work, CBS.

WJAG-Markets; Organist  
WNAX-Judy & Jane, sketch  
**2:00 CST 1:00 MST**  
Do You Remember?: KSCJ  
KFOR KLRA (sw-15.27)  
Backstage Wife, sketch (Dr. Lyons): WOW WHO WDAF  
KOA  
Myrt & Marge, sketch (Super Suds): KMBC KLZ  
Club Matinee: KOIL KANS KWK  
KGBX KARK WREN KGHF  
KVOD

News: KUOA WAAW WIBW  
Markets: KGNF KFEQ  
KFAB-Cornhusker Jamboree  
KFBI-World Dances  
KFKA-To be announced  
KITE-Sac River Jones  
KMOX-Those Happy Gilmans  
KSD-Dan Harding's Wife, sketch  
KTHS-Old Refrains  
KVOO-Judy & Jane, sketch  
KVOR-Pacific Paradise  
KWK-Today at Two  
KWTO-Kitty Keene, Inc., sketch  
WHB-Cafe Continental  
WJAG-Betty Lane's Southerners  
**2:15 CST 1:15 MST**  
Pretty Kitty Kelly, sketch (Wonder Bread): KMBC

Stella Dallas, sketch (Milk of Magnesia): WOW WDAF KVOO  
WHO KOA  
Do You Remember?: KSCJ  
KLRA (sw-15.27)  
Midstream, sketch: KFOR KWK  
WHB

KARK-News & Markets  
KFBI-Music in Sentimental Mood  
KFEQ-Security Sam, Baseball Scores  
KFKA-Livestock Auction  
KGBX-Old Refrains  
KGNF-Harmony Kings  
KLZ-Farm Service Prgm.  
KMOX-One Woman's Opinion  
KSD-Rhythm Makers  
KTHS-Strange But True  
KUOA-Leo Erdody's Orch.  
KVOR-Eb & Zeb  
KWTO-Charlotte's Piano Improvisations  
WIBW-Street Reporter  
WJAG-Down Memory Lane  
WNAX-Eleanor Frank, violinist

**2:30 CST 1:30 MST**  
Happy Jack, songs: WHO KOA  
WDAF WOW KSD  
Wilson Angel, songs: KLRA  
KSCJ KFOR (sw-15.27)  
Club Matinee: KOIL KANS  
KGBX KWK WREN KTHS

Hilltop House, sketch (Palmolive Soap): KMBC KLZ  
KFBI-News; Studio Prgm.  
KFEQ-Ministerial Alliance  
KGNF-World Bookman  
KITE-Les Parker's Orch.  
KMOX-Let's Compare Notes  
KUOA-Radio Revival  
KVOO-Vic & Sade, sketch  
KVOR-Ivory Miniatures  
KWK-Richard Hayes, organist  
KWTO-Let's Waltz  
WHB-Staff Frolic  
WIBW-Kansas Roundup  
WJAG-Uncle Bert's Mountaineers  
WNAX-Happy Jack's Old Timers

**2:45 CST 1:45 MST**  
Of Men & Books, book review:  
KSCJ KLRA KFOR KLZ KVOR  
(sw-15.27)

WJAG-Markets; Organist  
WNAX-Judy & Jane, sketch  
**2:00 CST 1:00 MST**  
Do You Remember?: KSCJ  
KFOR KLRA (sw-15.27)  
Backstage Wife, sketch (Dr. Lyons): WOW WHO WDAF  
KOA  
Myrt & Marge, sketch (Super Suds): KMBC KLZ  
Club Matinee: KOIL KANS KWK  
KGBX KARK WREN KGHF  
KVOD

News: KUOA WAAW WIBW  
Markets: KGNF KFEQ  
KFAB-Cornhusker Jamboree  
KFBI-World Dances  
KFKA-To be announced  
KITE-Sac River Jones  
KMOX-Those Happy Gilmans  
KSD-Dan Harding's Wife, sketch  
KTHS-Old Refrains  
KVOO-Judy & Jane, sketch  
KVOR-Pacific Paradise  
KWK-Today at Two  
KWTO-Kitty Keene, Inc., sketch  
WHB-Cafe Continental  
WJAG-Betty Lane's Southerners  
**2:15 CST 1:15 MST**  
Pretty Kitty Kelly, sketch (Wonder Bread): KMBC

Stella Dallas, sketch (Milk of Magnesia): WOW WDAF KVOO  
WHO KOA  
Do You Remember?: KSCJ  
KLRA (sw-15.27)  
Midstream, sketch: KFOR KWK  
WHB

KARK-News & Markets  
KFBI-Music in Sentimental Mood  
KFEQ-Security Sam, Baseball Scores  
KFKA-Livestock Auction  
KGBX-Old Refrains  
KGNF-Harmony Kings  
KLZ-Farm Service Prgm.  
KMOX-One Woman's Opinion  
KSD-Rhythm Makers  
KTHS-Strange But True  
KUOA-Leo Erdody's Orch.  
KVOR-Eb & Zeb  
KWTO-Charlotte's Piano Improvisations  
WIBW-Street Reporter  
WJAG-Down Memory Lane  
WNAX-Eleanor Frank, violinist

**2:30 CST 1:30 MST**  
Happy Jack, songs: WHO KOA  
WDAF WOW KSD  
Wilson Angel, songs: KLRA  
KSCJ KFOR (sw-15.27)  
Club Matinee: KOIL KANS  
KGBX KWK WREN KTHS

Hilltop House, sketch (Palmolive Soap): KMBC KLZ  
KFBI-News; Studio Prgm.  
KFEQ-Ministerial Alliance  
KGNF-World Bookman  
KITE-Les Parker's Orch.  
KMOX-Let's Compare Notes  
KUOA-Radio Revival  
KVOO-Vic & Sade, sketch  
KVOR-Ivory Miniatures  
KWK-Richard Hayes, organist  
KWTO-Let's Waltz  
WHB-Staff Frolic  
WIBW-Kansas Roundup  
WJAG-Uncle Bert's Mountaineers  
WNAX-Happy Jack's Old Timers

3:45 CST 2:45 MST  
Sheffer & Brenner, piano duo:  
WREN KANS KOIL KVOO  
KGFH

Joseph Gallicchio's Orch.: KTHS  
KGBX KARK WHO KSD KOA  
KFBI-World Entertains  
KFEQ-Baseball Scores  
KGNF-Trade Guide  
KITE-Thru the Hollywood Lens  
KMBC-Old Favorites  
KUOA-Madison Singers  
KVOD-Dance Matinee  
KWTO-The Daily Record; Health  
Hints  
WDAF-Houseboat Hannah, sketch  
WIBW-Edmund Denny  
WJAG-Front Page Drama  
WOW-News

**4:00 CST 3:00 MST**  
Lou Martin's Orch.: WREN  
KOIL KANS KGHF  
News; Four Notes & Dave Bacal:  
KSCJ KFOR KLRA KFH KVOR  
KMBC

George Holmes, commentator:  
KTHS KARK KVOO KOA WOW  
(sw-9.53)  
News: KUOA KWTO  
Tea Dance Time: KITE KFEL  
KFEQ-Ben Henderson  
KGBX-WPA Concerts  
KSD-Grace Henerfer, sop.  
WDAF-Those Happy Gilmans  
WHB-Design for Dancing  
WHO-Rhythm Makers  
WIBW-Ma Perkins, sketch  
WJAG-Constock Gospel Singers

**4:15 CST 3:15 MST**  
Laura Suarez, songs: News: KSD  
KTHS KVOO KARK KGBX  
KOA (sw-9.53)  
Doris Rhodes, songs: KLRA KFH  
KSCJ KMBC KFOR KVOR

Resume of Davis Cup Finals:  
WREN KOIL KANS  
Bill Stern will give a summary of the day's play in the Interzone Davis Cup Matches at the Longwood Cricket Club, Brookline, Mass.  
For more detail turn to page 4.

Henry Weber's Orch.: KFEL  
News: KFBI WDAF WJAG WHB  
KFEQ-Matinee  
KGNF-Eb & Zeb  
KGNF-Organ Melodies  
KUOA-Today's Almanac  
KWTO-Ewing Nix  
WHO-Baseball Time  
WIBW-Shepherd of the Hills  
WOW-Dan Harding's Wife

**4:30 CST 3:30 MST**  
Rhythm School: WREN KGHF  
KOIL (sw-9.53)  
Crossroads Hall: KLRA KVOR  
KSCJ KFH KFOR (sw-11.83)

Chesterfield Daily Sports Column with Paul Douglas: WDAF KSD  
KARK KANS KTHS KVOO  
WOW KGBX  
Sophisticated Ladies: KFOR  
WHB

KFBI-Rhythm & Romance  
KFEL-High Ho  
KFEQ-Apple Creek  
KGNF-Through Hollywood Lens  
KITE-Dude Martin's Roundup  
KMBC-Margaret Irene & Mary  
KOA-Goodwill Industries  
KUOA-Three Quarter Time  
KWTO-Ozarkana Corners  
WAAW-News  
WIBW-Matinee  
WJAG-For Children Only  
WMBH-Piano Ramblings

**4:45 CST 3:45 MST**  
Crossroads Hall: KMBC  
News: Dinner Concert: KANS  
KVOO KGHF

Nina Dean, sop.: KTHS KGBX  
KARK WDAF WOW KSD (sw-9.53)  
Charley Eckel's Orch.: KFOR  
WHB KFEL KOIL

KFBI-Dance Patterns  
KFEQ-Old Timers  
KGNF-Concert Echoes  
KITE-Melody Trail  
KOA-News  
KSCJ-To be announced  
KUOA-World Book Man  
KWTO-World Dances  
WJAG-Modernairs  
WREN-Twilight Melodies

**5:00 CST 4:00 MST**  
Easy Aces, sketch (Anacin):  
KOIL KOA  
Ray Heatherton, songs: KMBC  
KSCJ KFOR KLRA KVOR KFH  
(sw-11.83)

Don Winslow of the Navy, sketch (Kelloggs): WDAF WOW  
Fulton Lewis, Jr., news: KFEL  
WHB  
KARK-Funnies

Erwin Gluckman's Orch.: KOA  
KARK KTHS  
News: KFEQ WOW  
KFKA-Evening Reverie  
KGBX-Dance Hour  
KGNF-Birthdays in the News  
KGNF-Music Briefs  
KITE-Home Folks  
KLZ-Voice of the News  
KMBC-News & Sports  
KSD-Your Family and Mine  
KUOA-Popular Tunes; News  
KVOD-Birthdays in the News  
KVOO-News; Baseball Scores  
KVOR-Cub Reporters  
KWK-Sports Review; News  
KWTO-Tonic Tunes  
WDAF-Dance Cavaliers  
WHB-Regal Melodies  
WHO-Little Orphan Annie, sketch

**5:00 CST 4:00 MST**  
Easy Aces, sketch (Anacin):  
KOIL KOA  
Ray Heatherton, songs: KMBC  
KSCJ KFOR KLRA KVOR KFH  
(sw-11.83)

Don Winslow of the Navy, sketch (Kelloggs): WDAF WOW  
Fulton Lewis, Jr., news: KFEL  
WHB  
KARK-Funnies

Erwin Gluckman's Orch.: KOA  
KARK KTHS  
News: KFEQ WOW  
KFKA-Evening Reverie  
KGBX-Dance Hour  
KGNF-Birthdays in the News  
KGNF-Music Briefs  
KITE-Home Folks  
KLZ-Voice of the News  
KMBC-News & Sports  
KSD-Your Family and Mine  
KUOA-Popular Tunes; News  
KVOD-Birthdays in the News  
KVOO-News; Baseball Scores  
KVOR-Cub Reporters  
KWK-Sports Review; News  
KWTO-Tonic Tunes  
WDAF-Dance Cavaliers  
WHB-Regal Melodies  
WHO-Little Orphan Annie, sketch

KFAB-Swing Your Partner  
KFBI-Concert Hall  
KFEQ-Baseball Scores; On the  
Mall  
KGBX-Science and Life  
KGFH-News  
KGNF-The Serenader  
KITE-Andy Andrews  
KMOX-Grandstand Managers  
KSD-News; Gabriel Heatter  
KTHS-Organ Treasures  
KVOO-Calling All Tourist Cars  
KUOA-Story Book Castle  
KWK-Home Plate Interviews  
KWTO-Baseball Flashes  
WHO-Concert Gems  
WJAG-Musical Roulette  
WNAX-Prairie Dream Boys  
WREN-Royal Hawaiians

**5:15 CST 4:15 MST**  
Vocal Varieties (Tums): KSD  
WHO WDAF (sw-9.53) (also at  
9:15 p.m.)  
Mr. Keen, Tracer of Lost Persons, drama (Home Products):  
KOIL KOA

Hollywood Screen Scoops (Old Gold Cigarettes): (sw-11.83)  
(also at 9:15 p.m.)  
Eton Boys: KSCJ KFAB KLRA  
Envoys of Rhythm: KARK KGBX  
KTHS KVOO WREN KANS

Outdoors with Bob Edge: KFOR  
KFEL-News; Melodies  
KFEQ-Here's to Your Health!  
KFH-Fletchergrams  
KGNF-Afternoon Varieties  
KGNF-Rhythm in Rhyme  
KITE-Jose Manzanera's Orch.  
KLZ-Twentieth Century Serenade  
KMBC-Hit Tunes  
KMOX-Popular Melodies  
KUOA-Militant Music  
KVOR-Music Graphs  
KWK-Musical Prgm.  
KWTO-Dream Singer  
WHB-John Wahlstedt, tenor  
WNAX-Metz Bakery Revue  
WOW-Jangles

**5:30 CST 4:30 MST**  
Elvira Rios, Mexican singer:  
KGFH KWK KVOD  
Del Casino, songs: KSCJ KLRA  
KFAB (sw-11.83)

Mario Cozzi, bar.: KTHS KGBX  
KARK KVOO WDAF WOW  
News: WHO KVOR KFKA  
WREN  
KFBI-World Varieties  
KFEQ-Singin' Sam  
KFH-Sports; Who Knows?  
KGNF-Early Evening Edition  
KITE-Oklahoma Wranglers  
KLZ-Theater Review; Program  
Teasers; Les Weelans, pianist;  
Where to Go  
KMBC-March of Games  
KMOX-Grand Stand Managers  
KOA-Howie Wing, sketch  
KOIL-Westward Ho  
KSD-Sportlights  
KUOA-Hillard Concert Orch.  
KWTO-Gumdrop & Goober  
WIBW-Bar Nothing Ranch  
WJAG-The Clock Watcher

**5:45 CST 4:45 MST**  
Boake Carter, commentator  
(Huskies & Post Toasties): KFH  
KFAB KMOX KLRA KSCJ  
WIBW WNAX  
Song Pictures; Pioneer Quartet;  
Organ: KOIL KANS WREN

Erwin Gluckman's Orch.: KOA  
KARK KTHS  
News: KFEQ WOW  
KFKA-Evening Reverie  
KGBX-Dance Hour  
KGNF-Birthdays in the News  
KGNF-Music Briefs  
KITE-Home Folks  
KLZ-Voice of the News  
KMBC-News & Sports  
KSD-Your Family and Mine  
KUOA-Popular Tunes; News  
KVOD-Birthdays in the News  
KVOO-News; Baseball Scores  
KVOR-Cub Reporters  
KWK-Sports Review; News  
KWTO-Tonic Tunes  
WDAF-Dance Cavaliers  
WHB-Regal Melodies  
WHO-Little Orphan Annie, sketch

**5:00 CST 4:00 MST**  
Easy Aces, sketch (Anacin):  
KOIL KOA  
Ray Heatherton, songs: KMBC  
KSCJ KFOR KLRA KVOR KFH  
(sw-11.83)

Don Winslow of the Navy, sketch (Kelloggs): WDAF WOW  
Fulton Lewis, Jr., news: KFEL  
WHB  
KARK-Funnies

Erwin Gluckman's Orch.: KOA  
KARK KTHS  
News: KFEQ WOW  
KFKA-Evening Reverie  
KGBX-Dance Hour  
KGNF-Birthdays in the News  
KGNF-Music Briefs  
KITE-Home Folks  
KLZ-Voice of the News  
KMBC-News & Sports  
KSD-Your Family and Mine  
KUOA-Popular Tunes; News  
KVOD-Birthdays in the News  
KVOO-News; Baseball Scores  
KVOR-Cub Reporters  
KWK-Sports Review; News  
KWTO-Tonic Tunes  
WDAF-Dance Cavaliers  
WHB-Regal Melodies  
WHO-Little Orphan Annie, sketch

**5:00 CST 4:00 MST**  
Easy Aces, sketch (Anacin):  
KOIL KOA  
Ray Heatherton, songs: KMBC  
KSCJ KFOR KLRA KVOR KFH  
(sw-11.83)

Don Winslow of the Navy, sketch (Kelloggs): WDAF WOW  
Fulton Lewis, Jr., news: KFEL  
WHB  
KARK-Funnies

Erwin Gluckman's Orch.: KOA  
KARK KTHS  
News: KFEQ WOW  
KFKA-Evening Reverie  
KGBX-Dance Hour  
KGNF-Birthdays in the News  
KGNF-Music Briefs  
KITE-Home Folks  
KLZ-Voice of the News  
KMBC-News & Sports  
KSD-Your Family and Mine  
KUOA-Popular Tunes; News  
KVOD-Birthdays in the News  
KVOO-News; Baseball Scores  
KVOR-Cub Reporters  
KWK-Sports Review; News  
KWTO-Tonic Tunes  
WDAF-Dance Cavaliers  
WHB-Regal Melodies  
WHO-Little Orphan Annie, sketch

**5:00 CST 4:00 MST**  
Easy Aces, sketch (Anacin):  
KOIL KOA  
Ray Heatherton, songs: KMBC  
KSCJ KFOR KLRA KVOR KFH  
(sw-11.83)

Don Winslow of the Navy, sketch (Kelloggs): WDAF WOW  
Fulton Lewis, Jr., news: KFEL  
WHB  
KARK-Funnies

Erwin Gluckman's Orch.: KOA  
KARK KTHS  
News: KFEQ WOW  
KFKA-Evening Reverie  
KGBX-Dance Hour  
KGNF-Birthdays in the News  
KGNF-Music Briefs  
KITE-Home Folks  
KLZ-Voice of the News  
KMBC-News & Sports  
KSD-Your Family and Mine  
KUOA-Popular Tunes; News  
KVOD-Birthdays in the News  
KVOO-News; Baseball Scores  
KVOR-Cub Reporters  
KWK-Sports Review; News  
KWTO-Tonic Tunes  
WDAF-Dance Cavaliers  
WHB-Regal Melodies  
WHO-Little Orphan Annie, sketch

**5:00 CST 4:00 MST**  
Easy Aces, sketch (Anacin):  
KOIL KOA  
Ray Heatherton, songs: KMBC  
KSCJ KFOR KLRA KVOR KFH  
(sw-11.83)

Don Winslow of the Navy, sketch (Kelloggs): WDAF WOW  
Fulton Lewis, Jr., news: KFEL  
WHB  
KARK-Funnies

### NIGHT



# Frequencies

KANS-1210  
KARK-890  
KFAB-770  
KFEL-520  
KFEQ-630  
KFEF-1230  
KFKA-880  
KFOR-1210  
KGBX-1230  
KGHF-1320  
KGNF-1430  
KITE-1530  
KLRA-1390  
KLZ-660  
KMBC-950  
KMOX-1090  
KOA-830  
KOIL-1260  
KRNT-1320  
KSCJ-1330  
KSD-550  
KSO-1430  
KTHS-1060  
KUOA-1260

KVOD-920  
KVOO-1140  
KVOR-1270  
KWK-1360  
KWTO-560  
WAAW-660  
WBAP-800  
WBBM-770  
WCCO-810  
WDAF-610  
WENR-870  
WFAA-800  
WGN-720  
WHB-860  
WHO-1000  
WIBW-530  
WJAG-1060  
WLS-870  
WLW-700  
WMAQ-970  
WMT-600  
WNAK-570  
WOW-590  
WREN-1220  
WSM-650

Men Against Death, drama: KLZ KLRA KSCJ WIBW WNAK WBBM KRNT WCCO KFAB KFH (sw-11.83)

The story of Metchnikoff, famed Russian scientist, and his experiments with white blood cells, will be dramatized. The title of the broadcast is "Metchnikoff and the Nice Phagocytes."

For more detail turn to page 4.

Alfred Wallenstein's Sinfonietta: WIB KFKA

News: KWTO KFOR KTHS KGBX KVOD  
KARK-Six O'Clockers  
KFBI-Herb Lindsey  
KFEQ-Swing Along  
KGNF-Today's Sport Parade  
KITE-Mountain Rangers  
KMBC-As Kansas City Dines  
KMOX-One Woman's Opinion  
KOIL-Salon Music  
KUOA Sports; Novelty Orch.  
KVOR-Rio Grande Rangers  
KWK Al Sarli's Jam Session  
WGN-Concert Orch.  
WJAG-Highlights

6:15 CST 5:15 MST  
Alfred Wallenstein's Sinfonietta: KFOR KWK

News: WAAW KOIL  
Sports: KWTO KFBI  
KARK-Travel Talk; Song Styles  
KFEQ-Soft Ball News  
KGBX-Tropical Moods  
KGNF-Baseball Scoreboard of the Air  
KITE-Talking Drums  
KMBC-Boake Carter  
KMOX-Those Happy Gilmans  
KTHS-Melody Time  
KUOA-Evening Concert  
KVOD-Afternoon Dance  
KVOR-Amusement Time

6:30 CST 5:30 MST  
To be announced: KLRA KSCJ KMOX WCCO WIBW WNAK KMBC KRNT KFAB KFH (sw-11.83)

Port of Missing Hits: WREN KANS KGHF KVOD KFKA

The Green Hornet, drama: WGN WHB KSO KWK WMT

Sports Review: KLZ KVOR

News: KGNF KMOX

KFBI-The Fellowship Hour  
KFH-To be announced  
KITE-The Hawk  
KOIL-Around Omaha  
KTHS-Dinner Concert  
KUOA-Dennis Turner, trn.  
KVOD-Serenade  
KWTO-The Lonely Troubadour  
WCCO-Baseball Resume  
WIBW-It's Dance Time  
WJAG-Evening Concert

6:45 CST 5:45 MST  
Boake Carter, commentator (Huskies): KLZ KVOR

Port of Missing Hits: KARK  
News: KGNF KMOX  
KFBI-The Fellowship Hour  
KFH-To be announced  
KITE-The Hawk  
KOIL-Around Omaha  
KTHS-Dinner Concert  
KUOA-Dennis Turner, trn.  
KVOD-Serenade  
KWTO-The Lonely Troubadour  
WCCO-Baseball Resume  
WIBW-It's Dance Time  
WJAG-Evening Concert

6:00 CST  
Major Bowes' Amateur Hour (Chrysler): WBBM KSCJ KFH WIBW WNAK KMBC KRNT KFAB KMOX KLRA WCCO KLZ KVOR (sw-11.83)

Promenade Symphony Orch. of Toronto: WOW WLW WHO KOA WDAF KARK (sw-9.53)  
Guests: Mischa Mischakoff, violinist; Mme. Jeanne Duseau, soprano.

6:00 CST  
Major Bowes' Amateur Hour (Chrysler): WBBM KSCJ KFH WIBW WNAK KMBC KRNT KFAB KMOX KLRA WCCO KLZ KVOR (sw-11.83)

Don't You Believe It? (Sensation Cigarettes): WGN KWK  
Pulitzer Prize Play: WSM KSO KOIL WREN WENR KANS  
KFBI-Salina Y.M.C.A. Prgm.  
KFEL-Vic Arden's Orch.  
KFEQ-Baseball Round-up  
KFKA-Dinner Music  
KGBX-Music in a Sentimental Mood  
KGHF-Latin-American Melodies  
KITE-To be announced  
KSD-Hole-in-One Golf Tournament  
KUOA-News  
KVOD-Scores; Organ Moments  
KWTO-Ghost in the Garret  
WBAP-P. Pierce Brooks  
WHB-Dinner Dance Music  
WJAG-Special Event  
WMAQ-Abe Lyman's Orch.  
WMT-Refreshing Rhythms

7:15 CST 6:15 MST  
KGBX-Music by Cugat  
KGHF-Baslight Harmonies  
KITE-Herb Kerns  
KUOA-Vespers  
KVOD-The Revellers  
KWK-Musical Headlines  
KWTO-Three Men of Mystery  
WBAP-Bascom Giles  
WMT-A Thr. Thru Niagara; Melodic Moments  
7:30 CST 6:30 MST  
Boston Symphony Orch.: KSD

Guy Lombardo's Orch.: KFOR WMT KWK

KFBI-Pauline Haggard  
KFEL-The Green Hornet  
KGBX-Gems of Melody  
KGNF-Dance Orch  
KITE-To be announced  
KVOD-Musical Prgm.  
KWK-The Hawk  
WBAP-Judge Richard Critz  
WGN-Bill Carlsen's Orch.  
WMAQ-Grant Park Concert

7:45 CST 6:45 MST  
KFBI-Dancing Party  
KGBX-News  
KGHF-House of MacGregor  
KITE-Dugout Dope  
KWK-Inside of Sports  
WBAP-Gerald Mann  
WGN-News; Sports Celebrities

8:00 CST 7:00 MST  
Kraft Music Hall; Starring Bob Burns, comedian; Foursome Novelty Instrumental Quartet; Johnny Trotter's Orch.: WSM WOW KOA KSD WLW KVOD WBAP WHO WDAF WMAQ KARK (sw-9.53)

Essays in Music: KMBC KFAB KSCJ KLRA WBBM WNAK KFH WIBW KLZ KVOR KMOX (sw-11.83)  
The music detail for this program may be found on page 7 this week.

People I Have Known: WENR KANS WREN KOIL KGHF WMT

Press Time: KWK KFOR

News: KWBG KFEL  
KGBX-World Varieties  
KITE-Baseball  
KTHS-D. G. Saad, talk  
WCCO-Who's the Champ?  
WGN-Old Heidelberg Orch.

8:15 CST 7:15 MST  
Essays in Music: KRNT KFH KCMO-Crown Jam Session  
KFBI-America Through the Years  
KFEL-Meandering Mike; Sports  
KTHS-Oklahoma Outlaws

8:30 CST 7:30 MST  
Americans at Work: KMBC KLZ KFAB KRNT KMOX KSCJ WBBM WIBW KVOR  
The life of a policeman will be told. Part of the broadcast will come from a patrol car cruising in Los Angeles, with an announcer interviewing Patrolman Harry J. Johnson of the Hollywood Division of the Los Angeles Police Force.  
For more detail turn to page 4.

People I Have Known: KSO  
Concert Eveue: WGN KFOR WMT KWK KOIL

Baseball Game: KLRA WCCO KFH-To be announced  
KGBX-Swing Your Partner  
KMOX-Let's Celebrate  
KTHS-Vacation Party  
KVOD-To be announced  
WNAK-Yankee College Prem

8:45 CST 7:45 MST  
KFBI-News  
KFH-Baseball Quizzer  
KGBX-Gaslight Harmonies  
WFAA-Garwood Van's Orch.

9:00 CST 8:00 MST  
Amos 'n' Andy, sketch (Campbell's Soup): WSM KOA WDAF WBAP WMAQ WOW KSD WHO WLW

Mal Hallett's Orch.: KLZ KFAB WBBM KMBC KRNT KSCJ KSL  
Ink Spots: WREN KANS KOIL  
Kidoodlers: (sw-9.53)

News: WMT KSO WENR  
KARK-Sports; News  
KGBX-Supper Club  
KGHF-Sons of the Lone Star  
KMOX-The Goldbergs, sketch  
KTHS-James Melton, trn. Orch  
KVOD-Sons of the Lone Star  
KVOD-Dance Orch.  
KVOR-Sportatorial  
KWK-Easy Aces, sketch  
WIBW-Sport Review  
WNAK-Employment Service

9:15 CST 8:15 MST  
George McCall's Screen Scoops (Old Gold Cigarettes): KMBC WBBM KRNT KFAB WIBW KMOX KLRA WCCO KLZ KFH (also see 5:15 p.m.)  
For news of Hollywood, read "Hollywood Showdown" in every issue of Radio Guide.

Vocal Varieties (Tums): WLW WOW (also see 5:15 p.m.)  
Mal Hallett's Orch.: KSCJ

Elza Schallert Reviews: KOIL WREN KVOD KVOD KGHF  
Adrian Rollini's Orch.: KTHS WSM (sw-9.53)

Buster Locke's Orch.: KFOR KSO

KARK-Vic Fraser's Orch.  
KOA-Westerners & Men of West  
KSCJ-Stamp Man  
WGN-Russ' Rounders Orch.  
KTHS-Pacific Paradise  
KVOR-Concert Hall of the Air  
KWK-Tracer of Lost Persons  
WDAF-Easy Aces  
WENR-Enni Bolognini's Orch.  
WFAA-Sports and News  
WGN-Bill Carlsen's Orch.  
WHO-Sports Review  
WMAQ-Romance in Song  
WMT-James Melton, trn.: Orch.

9:30 CST 8:30 MST  
Larry Clinton's Orch.: WREN KANS KSO  
Eddie Duchin's Orch.: WIBW KSCJ WNAK KFOR KFAB KFH KVOR KLZ (sw-6.12)

Richard Himber's Orch.: KARK KGBX KTHS KVOD KGHF KSD WHO (sw-9.53)

Shep Fields' Orch.: KWK WGN  
News: KOIL WBBM KVOD WOW  
Baseball Game: WMT KLRA KFKA-Melody Mill  
KMBC-News & Sports  
KMOX-Sports Review  
KVOD-Dance Orch.  
KWK-Easy Aces  
WDAF-Let's Celebrate  
WENR-Earl Hines' Orch.  
WLW-Country Courthouse

8:45 CST 7:45 MST  
The Woman in White, sketch (Pillsbury): KSD WOW WHO WDAF  
Jerry Sears' Orch.: WREN KOA KVOD KGHF KOIL KWK (sw-21.5)  
Earl Lawrence, bar.: KFEL KFOR  
Stepmother, sketch (Colgate): KMBC KMOX  
Deep River Boys: KVOR

Markets KFH KSCJ  
KARK Today's Almanac  
KFAB-News  
KFBI-Frank Gage  
KGBX-Church in the Wildwood  
KGNF-Time 'n' Tunes  
KITE-Sweet Swing  
KLRA-Betty Crocker  
KLZ-Voice of the News  
KUOA-Reginald Martin, organist  
KWTO-Hits & Encores  
WIBW-Betty & Bob  
WJAG-Uncle Bert's Mountaineers  
WNAK-Horticultural Notes

9:00 CST 8:00 MST  
Originalities: WREN KARK KTHS KWTO KGHF (sw-21.5)  
Richard Maxwell, songs: KSCJ KLRA KFH KVOR  
David Harum, sketch (Bab-0): KSD WDAF WHO WOW

WMAQ-Abe Lyman's Orch.  
WSM-Fred Waller

9:45 CST 8:45 MST  
Eddie Duchin's Orch.: KMOX WBBM KRNT KMBC  
Richard Himber's Orch.: WDAF KOA WSM

Larry Clinton's Orch.: KVOD WSM

KOIL Sports  
WBAP-Los Tocadores  
WCCO-Tandy MacKenzie  
WDAF-Let's Celebrate  
WIBW-Emahizer's Melodies  
WOW-James Melton, trn.: Orch  
10:00 CST 9:00 MST  
Bob Grant's Orch.: KGHF

Johnny Long's Orch.: WBBM KFAB WNAK KSCJ KVOR KFH KMBC (sw-6.12)  
Ben Bernie's Orch.: KARK KOA  
Kay Kyser's Orch.: WGN KSO KFEL

Sports Review: KWK WREN  
News: WHO WIBW KTHS  
KFKA KGBX WMAQ  
KITE-Dugout Dope  
KLZ-Denver Municipal Band  
KMOX-Travelogue  
KOIL-Sample Time  
KVOD-Writers & Readers  
WCCO-Baseball Game  
WDAF-Dance Orch.  
WENR-Music as You Desire It  
WFAA-Dot, Dean & Jane, trio  
WLW-Paul Sullivan, news  
WOW-Wig Waggin' with Wagner  
WREN-Sports Snapshotter  
WSM-World in Review

10:15 CST 9:15 MST  
Ben Bernie's Orch.: WSM WHO KTHS KGBX WOW KVOD KOA WMAQ WFAA

Bob Grant's Orch.: KANS WREN  
Johnny Long's Orch.: KRNT

Kay Kyser's Orch.: KWK KFKA  
KFH-Five Star Final  
KITE-Baseball Game  
KMOX-Marshall Family, drama  
KSD-El Roland's Orch.  
WCCO-Cedric Adams  
WIBW-V.F.W. Prgm.  
WLW-Sweet Adeline

10:30 CST 9:30 MST  
Ted Weems' Orch.: KFAB KSCJ KMBC WNAK KLRA WBBM WIBW KRNT  
Freddie Martin's Orch.: KANS KSO WREN KOIL KGHF KWK KOA

Ray Pearl's Orch.: WOW KGBX KARK KVOD KTHS WHO WSM WLW

Jimmy Dorsey's Orch.: WGN KFKA KFOR

Dance Orch.: WDAF KFH  
KFEL-Memory Garden  
KLZ-Noble Sissle's Orch.  
KMOX-Headline Highlights  
KVOR-News  
WCCO-Rollie Johnson  
WDAF-Prgm. Resume

# THURSDAY August 18

WFAA-Dick Stabile's Orch.  
WMAQ-Earl Hines' Orch.  
WMI-Electric Park Band  
10:15 CST 9:45 MST  
Ted Weems' Orch.: WCCO KMOX KVOR

Freddie Martin's Orch.: WENR  
Jimmy Dorsey's Orch.: KWK WMT KFEL  
11:00 CST 10:00 MST  
Frankie Trumbauer's Orchestra: WREN KANS WENR

Carlos Molina's Orch.: KLRA KSCJ KMBC WNAK WIBW KRNT KMOX KFAB WBBM KVOR KFH  
Dance Orch.: WOW KOA KARK KGBX WMAQ WFAA WHO KSD WSM

Jimmy Joy's Orch.: KFKA KSO KFOR KOIL KFEL WGN WMT

News: KVOD KGHF KLZ  
KSD-Little Jack Little's Orch.  
KTHS Sports Final; Melody  
KWK-Jack Gaullke's Emperors  
WCCO-Herman Waldman  
WDAF-Night Hawks  
WLW-Twenty Four Hour Review  
WOW-Music Box

11:15 CST 10:15 MST  
Carlos Molina's Orch.: KLZ

Don Redman's Orch.: KWK WLW

Frankie Trumbauer's Orchestra: KGHF KVOD

KTHS-Good Music  
11:30 CST 10:30 MST  
Henri Gendron's Orch.: KFAB WNAK WIBW KRNT KMOX WCCO KOIL KVOR KMBC KFH KSCJ WBBM KLZ

Otto Thurn's Orch.: WHO WSM KARK WDAF WENR KSD KOA KGBX WFAA WOW

Irma Glen, organist: KANS WREN WMAQ KVOD

Jimmy Livingston's Orch.: KSO WLW KWK WMT WGN KFKA  
KARK-Employment Service  
KFEL-Evening Melodies  
KGHF-Clearly & Gillum  
KITE-Cactus Concert  
KLRA-Radio Night Club

11:45 CST 10:45 MST  
Jimmy Livingston's Orch.: KFEL  
KOA-Family News  
12:00 CST 11:00 MST  
Bob Crosby's Orch.: WGN KSO KFEL  
News: KOA WBBM  
KMOX-Dancing Time  
KVOD-Bob Wills' Playboys  
WLW-Billy Snider's Orch.  
WOW-Musical Prgm.  
End of Thursday Programs

# Friday

August 19, 1938

# Friday

## MORNING

7:00 CST 6:00 MST  
Breakfast Club; Orch.; News: WREN KTHS KARK KVOD KGBX

Arthur Godfrey, songs: (sw-21.52)

News: WIBW KOIL WOW  
7:15 CST 6:15 MST  
Person to Person: (sw-21.5)

Montana Slim, songs; News: (sw-21.52)

News: KMBC WHB WJAG WNAK

7:30 CST 6:30 MST  
Breakfast Club; News: KANS

Herman & Banta; News: (sw-21.5)

News: KWTO KFEQ WAAW  
Musical Clock: WDAF WHB WOW KOIL

7:45 CST 6:45 MST  
Amanda Snow, songs: (sw-21.5)

Bachelor's Children, sketch (Old Dutch Cleanser): KMOX KFAB

KFBI-Timely Tunes; News

8:00 CST 7:00 MST  
Just Neighbors, sketch: KVOD WREN KARK KWK

Pretty Kitty Kelly, sketch (Wonder Bread): KFH KSCJ KLRA KMOX

Morning Devotions: KGNF WJAG  
Coffee Pot Inn: WHO WNAK WOW  
News: KFOR KOA KGHF  
KFAB-Nat'l Guard Camp  
KFBI-Bit o' Cheer & Sunshine  
KFEL-Morning Varieties  
KGBX-Musical Clock  
KLZ-Dr. A. U. Michelson  
KMBC-Fun and Foolishness  
KOIL-Vagabond Dreamer  
KSD-News: Dick Leibert, organist

8:15 CST 7:15 MST  
Swing Patrol: WREN KANS KGHF KOA KARK  
Malcolm Claire: KGBX

Myrt & Marge, sketch (Super Suds): KLRA KFH KFAB KMOX WIBW WNAK

KGNF-News  
KLZ-Breakfast Time Table  
KMBC-Tonic Tunes  
KMOX-Better Films Council

KOIL-Gene Krupa's Orch.  
KSD-Bright and Early Melodies  
KUOA-Concert Orch.  
KVOD-Jolly Cowboys  
KVOR-Morning Devotionals  
KWK-Today's Almanac  
KWTO-What's New  
WHO-What to Serve Today  
WJAG-Musical Clock  
WOW-Betty Crocker

8:30 CST 7:30 MST  
Hilltop House, sketch (Palmolive Soap): KMOX KFAB WIBW KLRA WNAK KFH

Josh Higgins of Finchville, sketch: KOIL WREN KGHF

Walter Blaufuss' Orch.: KGBX KSD KARK KVOD

Markets WAAW KFEQ  
KFBI-Whispering Pianist; Mkts.  
KFEL-Daily Guide to Health  
KGNF-Master Singers  
KITE-Board of Trade  
KMBC-Across the Breakfast Table  
KOA-Sportsman's Paradise  
KUOA-Children's Prgm.  
KVOR-News  
KWK-Musical Prgm.  
KWTO-Odie and Sue  
WDAF-Pecks on the Air  
WHB-Morning Show  
WHO-Musical Clock  
WJAG-Graint Opening  
WOW-Aunt Sally

8:45 CST 7:45 MST  
KFB-News  
KFH-Baseball Quizzer  
KGBX-Gaslight Harmonies  
WFAA-Garwood Van's Orch.

8:45 CST 7:45 MST  
The Woman in White, sketch (Pillsbury): KSD WOW WHO WDAF

Jerry Sears' Orch.: WREN KOA KVOD KGHF KOIL KWK (sw-21.5)  
Earl Lawrence, bar.: KFEL KFOR  
Stepmother, sketch (Colgate): KMBC KMOX  
Deep River Boys: KVOR

Markets KFH KSCJ  
KARK Today's Almanac  
KFAB-News  
KFBI-Frank Gage  
KGBX-Church in the Wildwood  
KGNF-Time 'n' Tunes  
KITE-Sweet Swing  
KLRA-Betty Crocker  
KLZ-Voice of the News  
KUOA-Reginald Martin, organist  
KWTO-Hits & Encores  
WIBW-Betty & Bob  
WJAG-Uncle Bert's Mountaineers  
WNAK-Horticultural Notes

9:00 CST 8:00 MST  
Originalities: WREN KARK KTHS KWTO KGHF (sw-21.5)  
Richard Maxwell, songs: KSCJ KLRA KFH KVOR  
David Harum, sketch (Bab-0): KSD WDAF WHO WOW

Buckeye Four: WHB KFOR

KFAB-Morning Reveries  
KFBI-Tunes  
KFEL-News; Trading Post  
KFEQ-Crouse Twins  
KGBX-News  
KGNF-To be announced  
KITE-House of MacGregor  
KLB-Mornin' Neighbor  
KMBC-Fashion Flashes  
KMOX-Popular Melodies  
KOA-Home Service  
KOIL-Lady Courageous  
KUOA-God's Half Hour  
KVOD-Alabama Boys  
KWK-Singing Cowboys  
WIBW-I. G. A. Prgm.  
WJAG-Russell Jensen, pianist  
WNAK-Betty Crocker

9:15 CST 8:15 MST  
Lorenzo Jones, sketch (Phillips): WOW WDAF WHO KSD  
Scattergood Baines, sketch (Wrigley's Gum): KFH WIBW WNAK KFAB

Ruth Carhart, songs: KLRA KWK KSCJ KMOX  
Breen & de Rose: KOA KANS KTHS KGHF KGBX KARK

Bachelor's Children (Old Dutch Cleanser): WHB

KFEQ-Old Timers

KFEL-Vic Arden's Orch.  
KGNF-Varieties  
KITE-Los Angeles A Capella Choir

KLZ-Song Shoppers  
KMBC-Prgm. Notes; News  
KOIL-Polly the Shopper  
KVOR-Musical Clock  
KWK-Great Works of Man  
KWTO-Morning Melodies  
WJAG-Musical Gums  
WREN-Wendell Barcroft; News

9:30 CST 8:30 MST  
Big Sister, sketch (Rinso): KFH KLRA KMOX WNAK KFAB KMBC

Musical Tete-a-Tete: KSD WOW WDAF KVOD

Story of the Month: KGBX KARK WREN (sw-21.5)

Get Thin to Music: KOIL KFOR  
KFBI-World Bookman. Sophisticated Swing  
KFEQ-Markets; Hymns of the Heart & Home  
KGHF-Morning Devotional  
KGNF-March of Melody  
KITE-Honerclogy  
KLZ-Pianettes  
KOA-Your Music & Mine  
KSCJ-News. Want Ad Rambles  
KTHS-Amer. Family Robinson  
KUOA-Mail Eage

(Continued on Next Page)

# FRIDAY

## August 19

(9:30 a.m. Continued)

KVOD-Good Morning  
 KVOR-Church in the Wildwood  
 KWK-Pop Wise & Filbert  
 KWTO-Radio Newsettes; Markets  
 WAAW-Markets  
 WHB-Short Short Story  
 WHO-Mountaineers  
 WIBW-Housewives' Prgm  
**9:45 CST 8:45 MST**  
 Viennese Ensemble: KVOD & GHF  
 WREN

Aunt Jenny's Stories (Spry):  
 WNAX KFAB KMOX KMBC  
 KFH

Kitty Keene, sketch (Dreft):  
 KOA KVOO WDAF WHO WOW  
 Silhouettes in Blue: KFOR KWK

KARK-Carolina Rawls  
 KGBX-Leaders in Dance Time  
 KGNF-Rhythm Five  
 KITE-Jose Manzanera's Orch.  
 KLRA-Those Happy Gilmans  
 KLZ-The Dime Man  
 KOIL-Homemakers' Club  
 KSD-Ferde Grofe's Orch.  
 KTHS-Ranch Boys  
 KUOA-Gospel Singer  
 KVOR-Viewing the News  
 KWTO-Ozark Newsettes; Weather  
 & Health Hints  
 WHB Story Behind the Song  
**10:00 CST 9:00 MST**  
 Balladeer: KWK

The Novelteers: KSCJ KVOR

Vaughn de Leath, songs: KGBX  
 KSD

Mary Margaret McBride, column-  
 ist (La France & Satina): KMBC  
 KMOX KFAB

Radio City Four: KANS KWK

News: KUOA WAAW KVOD  
 To be announced: KLZ KFBI  
 KARK-Nazarene Church  
 KFEQ-Pretty Kitty Kelly, sketch  
 KFH-Silhouette of the Stars  
 KFKA-Morning Melody  
 KGHF-Morning Melodies  
 KGNF-Scene Changes  
 KITE-Knights of the Road  
 KLRA-Woman's Magazine  
 KOIL-News; Weather  
 KOA-Wells of Music  
 KTHS-Time for Thought  
 KVOO-Dan Harding's Wife.  
 KWTO-Top-notchers  
 WDAF-Betty Crocker  
 WHB-North Side Court  
 WHO-The Goldbergs, sketch  
 WJAG-News: Curtain Raiser  
 WNAX-Devotional Service  
 WOW-Betty & Bob  
 WREN-Church in the Wildwood  
**10:15 CST 9:15 MST**  
 The O'Neills, sketch (Ivory  
 Flakes): WOW WDAF KOA

Irene Beasley, R.F.D. No. 1: KFH  
 KFOR KSCJ KLRA KLZ KVOR  
 KMBC

Alden Edkins, basso: WREN  
 KTHS KOIL KVOD (sw-15.33)

Count Your Blessings: KWK

Houseboat Hannah, sketch: WHO  
 KMOX

Market Reports: KGBX WAAW  
 KFAB-Weather & Markets  
 KFBI-Monitor News  
 KFEQ-Ben Henderson  
 KFKA-Homemaker  
 KGNF-Shoppers Prgm.  
 KITE-Happy Long  
 KSD-To be announced  
 KUOA-Health Talks  
 KVOO-Brains of Bright Hope  
 KWTO-Willie and Curly  
 WJAG-Voice of the Street  
 WNAX-Kitty Keene, Inc., sketch  
**10:30 CST 9:30 MST**  
 Nat'l Farm & Home Hour: KTHS  
 WREN KVOO KGBX KANS  
 KARK KOA  
 Speakers: H. R. Bankhage  
 and John Bird.

Ann Leaf, organist: KLRA

Fortifications for Life's Demands:  
 KSD

Dr. Elden H. Mills takes for  
 the title of his discourse,  
 "Greatest Miracle."

Romance of Helen Trent, sketch  
 (Old English Floor Wax): KLZ  
 KMBC KFAB KMOX  
 Turn to page 8 for pictures of  
 members of the cast.

KFBI-News & Markets  
 KFEQ-Old Timers  
 KFH-Linda's First Love, sketch  
 KFKA-Dance Tunes

KGNF-For Women Only  
 KITE-Dorothy Dunne, news  
 KOIL-Diary Dreams  
 KSCJ-Women's Review  
 KUOA-Robert Tebaut, bar.  
 KVOD-Dance Orch.  
 KVOR-Music by Cugat  
 KWK-News  
 KWTO-On the Mall  
 WDAF-Weather, Prgm. Resume  
 WHB-Shades of Black & White  
 WHO-Myrt & Marge sketch  
 WIBW-Protective Service  
 WJAG-Announcers School  
 WNAX-Happy Jack's Old Timers  
 WOW-Pretty Kitty Kelly, sketch  
**10:45 CST 9:45 MST**  
 Nat'l Farm & Home Hour: KWK

Our Gal Sunday, sketch (Old  
 English Wax): KMBC KFAB  
 KMOX KLZ

Bailey Axton, songs: KVOD  
 World Traveler: KFKA

Judy & Jane: WIBW WOW  
 KFBI-Ralph and Marie  
 KFEQ-Weather Bureau  
 KFH-Ma Perkins, sketch  
 KGHF-Stars Over Hollywood  
 KITE-Sterling Young's Orch.  
 KOIL-Modern Moods  
 KSCJ-Interlude; Wall St. Mission  
 KSD-Lady Courageous  
 KUOA-Organ Melodies  
 KVOR-Good Morning, Neighbor  
 KWTO-Greater Ozarks Farm &  
 Home Hour  
 WDAF-Lady Courageous  
 WHR-Songs of Yesteryear  
 WHO-Hilltop House, sketch  
 WNAX-George German's Pied  
 Pipers  
**11:00 CST 10:00 MST**  
 Carlton & Wayne, piano duo:  
 KSD WOW

The Goldbergs, sketch (Oxydol):  
 KMBC WNAX KLZ

Markets: KFEQ KUOA KFH  
 News: KFOR KVOD  
 KFAB-Songs of the Good Old  
 Days  
 KFBI-Bohemian Orch.  
 KFKA-Popular Concert  
 KGHF-Pretty Kitty Kelly  
 KGNF-Cuban Casino  
 KITE-Unity School  
 KLRA-Science & Life  
 KMOX-Ma Perkins, sketch  
 KOIL-Memory Lane  
 KSCJ-Ann Summers  
 WDAF-Linda's First Love, sketch  
 WHB-Broadway Melodies  
 WHO-Dan Harding's Wife, sketch  
 WIBW-Kitty Keene, Inc., sketch  
 WJAG-Musical Masterpieces  
**11:15 CST 10:15 MST**  
 Ted Malone's Between the Book-  
 ends: KFOR WHB KFKA

Vic & Sade, sketch (Crisco):  
 WNAX KMBC KMOX KLZ

Hi Boys: WHO KSD (sw-15.33)

KFAB-Roy, Lonnie and John  
 KFEQ-Missouri Organ  
 KFH-Kitty Keene, Inc., sketch  
 KGHF-Cub Reporters  
 KGNF-Westerners  
 KITE-Sterling Young's Orch.  
 KLRA-Allay  
 KOIL-Waltz Time  
 KSCJ-Cub Reporter  
 KUOA-Chapel Service  
 KVOD-Top Tunes  
 WAAW-Markets  
 WDAF-Editor's Daughter, sketch  
 WIBW-Grandma Travels  
 WOW-Vic & Sade  
**11:30 CST 10:30 MST**  
 Words & Music: WHO KSD  
 KVOO (sw-15.33)

Mother-in-Law, sketch: KANS  
 WREN KARK KGBX KTHS  
 KGHF KWK

Road of Life, sketch (Chips):  
 KMOX

Radio Garden Club: KFKA  
 KFAB-First Call for Dinner  
 KFBI-Voice of the Farm  
 KFEL-Giovanni Fiorell  
 KFH-Judy & Jane  
 KGNF-Livestock Reports  
 KITE-Eb & Zeb  
 KLRA-News; Interlude  
 KLZ-Homemakers' Hour  
 KMBC-Metropolitan Moods  
 KOA-Radio Budget Shop  
 KOIL-Plunerville Gen'l Store  
 KSCJ-Farm Flash; News  
 KVOR-Ivory Miniatures  
 KWTO-Markets  
 WDAF-Heart of Julia Blake  
 WHB-Music in the Air  
 WIBW-Dinner Hour  
 WJAG-Variety Frolic  
 WNAX-Prairie Dream Boys  
 WOW-Houseboat Hannah

**11:45 CST 10:45 MST**  
 Edward MacHugh, gospel singer  
 (Ivory Soap): KMOX KMBC

# Good Listening for Friday

Further details and stations which will broadcast these programs may be  
 found in the adjacent program columns at the time hereunder indicated

## MORNING

10:30 CST (9:30 MST) National Farm and Home  
 Hour, NBC.

## AFTERNOON

2:45 CST (1:45 MST) World Economic Coopera-  
 tion, CBS.

3:45 CST (2:45 MST) "So You Want To Be—"  
 CBS.

4:15 CST (3:15 MST) Resume of Davis Cup Play,  
 NBC.

## NIGHT

6:00 CST (5:00 MST) Lucille Manners, NBC.

7:00 CST (6:00 MST) Tim and Irene, NBC.

7:30 CST (6:30 MST) March of Time, NBC.

8:00 CST (7:00 MST) First Nighter, NBC.

8:30 CST (7:30 MST) Jimmie Fidler, NBC.

Jack & Loretta Clemens, songs &  
 patter: KGBX WREN KTHS  
 KANS KWK KGHF

KARK-Singin' Sam  
 KFAB-Grandma Travels  
 KFBI-News; Singing Farm Boy  
 KFEL-Dick Carroll's Orch.  
 KFEQ-Ben Henderson  
 KFH-The Editor's Daughter  
 KFKA-Morning Suggestions  
 KGNF-Today's Favorites  
 KITE-Oklahoma Wranglers  
 KLRA-Bible Lover's Revival  
 KOA-News  
 KOIL-Street Reporter  
 KSCJ-Stars Over Hollywood  
 KVOR-House of Peter McGregor  
 KWTO-Luncheon Dance Music  
 WDAF-Dan Harding's Wife  
 WHO-Market & Weather Report  
 WJAG-Modern Melodies; DeField  
 WNAX-Sunny Syncopators  
 WOW-The Goldbergs, sketch

Navy Band: KSCJ KVOR KLZ  
 (sw-15.27)

To be announced: KFEL

News: KFEQ KWTO WREN  
 KGBX WHO WOW  
 KARK-Light Crust Doughboys  
 KFAB-Last Call for Dinner  
 KFBI-Voice of the People  
 KFH-Neath Western Skies  
 KFKA-Piano Moods  
 KGNF-It Just Happened  
 KITE-Evelyn Birdsong & Buddies  
 KLRA-Happy Meetin' Time  
 KMBC-Texas Rangers  
 KMOX-Linda's First Love, sketch  
 KUOA-Covered Wagon Jubilee  
 KVOO-Bob Wills' Playboys  
 WIBW-Noonday Prgm.  
 WJAG-Weather; Police Reports;  
 Andy Moat's Orch.  
 WNAX-Sunny Syncopators  
**12:45 CST 11:45 MST**  
 Marine Band: KGBX

Hymns of All Churches (Gold  
 Medal): KWK WHO KOA KWTO

Navy Band: KMBC

News: WDAF KGHF KFKA  
 KFBI-Frank Gage  
 KFEL-Leo Erdody's Orch.  
 KFEQ-United Reporter  
 KFH-Livestock; Grain Markets  
 KGNF-E. C. Stickelman, talk  
 KITE-Livestocks; Bill Davis  
 KLRA-To be announced  
 KMOX-The Editor's Daughter  
 KSD-News; Market Reports  
 KTHS-Stamps Quartet  
 WJAG-Mail Bag  
 WNAX-D. B. Gurney  
 WOW-Man on the Street  
 WREN-Tropical Tempos  
**1:00 CST 12:00 MST**  
 Louise Florea, sop.: WREN  
 KANS

Story of Mary Marlin, sketch  
 (Ivory Flakes): WDAF WOW  
 KOA KSD WHO KVOO KTHS

Buffalo Summer Theater: KLRA  
 KSCJ KMBC KLZ (sw-15.21)

Marriage License Romances:  
 KFKA WHB KOIL

News: KFOR KVOR  
 KARK-Livestock News  
 KFAB-Farm Fortunes  
 KFBI-Dance Gems  
 KFEL-News; Old Time Melodies  
 KFEQ-Dannen's Minstrels  
 KFH-To be announced  
 KGBX-Musical Workshop  
 KGHF-Noon-hour Novelties  
 KGNF-Luncheon Lyrics  
 KITE-Leigh Havens  
 KMOX-Travelog  
 KUOA-1260 Friendly Street  
 KWK-Backstage Wife  
 KWTO-Organ Reveries  
 WJAG-Merrymakers  
 WNAX-Petroleum Parade  
**1:15 CST 12:15 MST**  
 Dot & Pat, songs & patter:  
 WREN KANS (sw-15.33)

Oxydol's Own Ma Perkins, sketch:  
 WDAF KVOO WOW KTHS KSD  
 WHO KOA  
 KARK-Church of Christ  
 KFAB-Tommy Watson, banjo  
 KFEL-Luncheon Music  
 KFEQ-Studio Round-up  
 KFH-Baseball Game  
 KFKA-Voice of the Farm  
 KGBX-Lois & Joe  
 KGNF-Music for Moderns  
 KITE-Matinee Melodies  
 KLZ-Voice of the News  
 KMOX-Judy & Jane  
 KOIL-The Right Road  
 KVOR-Farmers Home Frolic  
 KWK-Great Works of Man

WAAW-Market Close & Sum-  
 mary  
 WHB-The Perfect Show  
**1:30 CST 12:30 MST**  
 Harrisburg Revue: KSCJ KFOR  
 (sw-15.27)

Continental Varieties: KOIL  
 WREN KANS KGHF

Scattergood Baines (Huskies):  
 KLZ KVOR

Pepper Young's Family, sketch  
 (Camay Soap): KSD WDAF KOA  
 KVOO WOW WHO KTHS  
 Details of the contest on this pro-  
 gram may be found on page 37.

Harold Stokes' Orch.: WHB

KARK-Blue Grass Boys  
 KFAB-Bill Miller, sacred songs  
 KFBI-News & Friendly Farmers  
 Hour

KFEQ-Ben Henderson  
 KFKA-H. E. Green  
 KGBX-Melody Time  
 KGNF-Jean Lefiette

KITE-Matinee Melodies  
 KLRA-Linda's First Love, sketch  
 KMBC-Melody Lane  
 KMOX-Magic Kitchen

KUOA-Reginald Martin, organist  
 KVOD-Voice of Public Opinion;  
 News

KWK-News  
 KWTO-Hot Shots  
 WNAX-Jimmy Morgan, songs  
**1:45 CST 12:45 MST**

Continental Varieties: KWK  
 Harrisburg Revue: KMBC KVOR

Studies & Sketches: WHB KFKA

The Guiding Light (White Nap-  
 tha): KTHS WDAF WOW KSD  
 WHO KVOO KOA

KFAB-News & Markets  
 KFBI-Ionic Tunes  
 KFEQ-Old Time Fiddlers  
 KGBX-Encore Music  
 KGNF-You Shall Have Rhythm

KITE-Stars Over Hollywood  
 KLRA-Editor's Daughter, sketch  
 KLZ-Inquiring Reporter  
 KWBG-Echoes of Late Opera  
 WDAF-Ma Perkins, sketch

WJAG-Markets; Organist  
 WNAX-Judy & Jane, sketch

**2:00 CST 1:00 MST**  
 Club Matinee: KOIL KGBX  
 KARK WREN KANS KVOD  
 KGHF

Rubbertown Revue: KSCJ KVOR  
 KLRA KFOR (sw-15.27)

Myrt & Marge, sketch (Super  
 Suds): KMBC KLZ

Backstage Wife, sketch (Dr.  
 Lyons): WOW WDAF WHO KOA

News: KUOA WAAW WIBW  
 Markets: KFEQ KGNF  
 KFAB-Cornhusker Jamboree  
 KFBI-World Dances

KFKA-Amer. Family Robinson  
 KITE-Sac River Jones  
 KMOX-Those Happy Gilmans  
 KSD-Dan Harding's Wife, sketch

KTHS-Old Refrains  
 KVOO-Judy & Jane, sketch  
 KWK-Today at Two  
 KWTO-Kitty Keene, sketch

WHB-Cafe Continental  
 WNAX-Betty Lane's Southerners  
**2:15 CST 1:15 MST**  
 Pretty Kitty Kelly, sketch (Won-  
 der Bread): KMBC

Stella Dallas, sketch (Milk of  
 Magnesia): WHO WOW WDAF  
 KVOO KOA

Midstream, sketch: KFOR WHB  
 KFKA KWK

KARK-News & Markets  
 KFBI-Hits & Encores  
 KFEQ-Interlude; Baseball Scores  
 KGBX-Old Refrains  
 KGNF-Sokolsky Talk  
 KLZ-Farm Service Prgm.  
 KMOX-One Woman's Opinion

KSD-Heart of Julia Blake  
 KTHS-George Hall's Orch.  
 KUOA-Jan Hubati's Orch.  
 KVOD-Matinee Dance  
 KVOR-Eb & Zeb  
 KWTO-Ewing Nix, violinist  
 WIBW-Street Reporter  
 WJAG-Down Memory Lane  
 WNAX-Your Favorites

**2:30 CST 1:30 MST**  
 Happy Jack, songs: KOA WOW  
 WHO WDAF KSD

Eton Boys: KSCJ KLRA KFOR  
 (sw-15.27)

Club Matinee: KGBX KTHS  
 KARK

Hilltop House, sketch (Palmolive  
 Soap): KMBC KLZ

KFBI-News; Studio Prgm.  
 KFEQ-Master Singers  
 KGNF-World Bookman  
 KITE-Melody Lane

KMOX-Let's Compare Notes;  
 News  
 KUOA-Radio Revival  
 KVOO-Vic & Sade, sketch  
 KVOR-Baseball Game  
 KVOR-Duane Osborn, pianist  
 KWK-Richard Haynes, organist  
 KWTO-Your Home  
 WHB-Staff Frolic  
 WIBW-Kansas Roundup  
 WJAG-Afternoon Concert  
 WNAX-Happy Jack's Old Timers  
**2:45 CST 1:45 MST**  
 World Economic Cooperation  
 Prgm.: KSCJ KLRA KVOR (sw-  
 15.27)

Harold E. Fey, executive  
 secretary of the Fellowship of  
 Reconciliation, speaks on "The  
 Economic Consequences of War  
 as shown in the Present Plight  
 of Japan."  
 For more detail turn to page 5.

Mary Margaret McBride, column-  
 ist (La France & Satina): KLZ

Girl Alone, sketch: WDAF WOW

The Hatterfields: KFKA

KFBI-Today's Almanac  
 KFEQ-George Hall's Orch.  
 KGNF-Music of Today

KITE-Nick Lucas  
 KMBC-News; Baseball Scores  
 KMOX-Dope from the Dugout  
 KOA-Dan Harding's Wife, sketch

KSD-The Buccaneers, octet  
 KVOO-Organ Moments  
 KWK-The Man in the Stands  
 KWTO-Rhythm & Romance

WJAG-Women in the News  
 WMBH-Piano Ramblings  
 WNAX-Ma Perkins, sketch  
**3:00 CST 2:00 MST**  
 Tune Types: WHO

Al Sur Del Rio Grande: KFOR  
 KLRA KSCJ KMBC KVOR  
 KFH (sw-15.27)

Rhymes & Romance: KARK  
 KVOO KGHF KGBX

Louis Rich Entertains: WHB  
 KFKA

Judy & Jane: WDAF KOA  
 Baseball Game: KFAB WNAX  
 KWK KMOX KLZ  
 KFBI-Let's Waltz

KFEQ-The Perkins Family  
 KGNF-2430 News  
 KITE-Swing Session  
 KTHS-Church in the Wildwood

KUOA-Salon Orch.  
 KWTO-Rhythm Round Up  
 WJAG-Waltz with Me  
 WOW-Police Bulletins  
 WREN News

**3:15 CST 2:15 MST**  
 Tune Types: WDAF

Don Winslow of the Navy, sketch:  
 KTHS KGBX KARK KANS  
 KGHF

Louis Rich Entertains: KOIL

KFBI-Sentimental Moods  
 KGNF-The Sereader  
 KOA-Heart of Julia Blake

KUOA-Male Quartet  
 KVOO-Johnny Lee's Rhythmaires  
 WHO-Judy & Jane, sketch  
 WIBW-Vic & Sade, sketch

WJAG-Vocal Varieties  
 WOW-Markets  
 WREN-Rusty Blake's Orch.  
**3:30 CST 2:30 MST**  
 Your Family & Mine (Seafest):  
 WOW WDAF

Little Variety Show: KOIL KTHS  
 WREN KGBX KARK KANS  
 KGHF (sw-9.53)

When We Were Young: KFH  
 KSCJ KLRA KFOR KVOR

The Gloom Chasers: WHB

KFEQ-Crouse Twins  
 KGNF-Piano Moods  
 KITE-La Ferrera Salon Orch.  
 KMBC-Willie Ganz, organist

KOA-For Milady  
 KUOA-Lyle Stanton's Orch.  
 KVOO-Facts for Famine Ears  
 KWTO-Markets

WHO-News  
 WIBW-Gospel Singer  
 WJAG-Around Town  
**3:45 CST 2:45 MST**  
 So You Want to Be—: KFH  
 KLRA KFOR KMBC KVOR  
 KSCJ

The adventures of an explorer  
 will be told by Lella Roosevelt  
 and her husband, Armand Denis.  
 They have just returned from a  
 trip in Africa. Mrs. Denis is a  
 cousin of the President.  
 For more detail turn to page 5.

Cadets Quartet: WHO KSD KOA  
 KVOO

Little Variety Show: KANS

Johnson Family: WHB

KFBI-Hit Review  
 KFEQ-Baseball Scores  
 KGNF-Round the Town

# FRIDAY August 19

## Frequencies

KANS-1210  
KAR-890  
KFAB-770  
KFBI-1050  
KFEL-920  
KFEQ-680  
KFH-1300  
KFAK-880  
KFOR-1210  
KGBX-1230  
KGHF-1320  
KGNF-1430  
KITE-1530  
KLRA-1390  
KLZ-560  
KMBC-960  
KMOX-1090  
KOA-830  
KOIL-1260  
KRNT-1320  
KSCJ-1330  
KSD-550  
KSO-1430  
KTHS-1060  
KUOA-1260

KVOD-920  
KVOO-1140  
KFOR-1270  
KWK-1350  
KWTO-560  
WAAW-660  
WBAP-800  
WBBM-770  
WCCO-810  
WDAF-610  
WENR-870  
WFAA-800  
WGN-720  
WHB-860  
WHO-1000  
WIBW-580  
WJAG-1060  
WLS-870  
WLW-740  
WMAQ-670  
WMT-600  
WNAX-570  
WOW-590  
WREN-1220  
WSM-650

KITE-Galla Rini  
KUOA-Russian Cathedral Choir  
KWTO-Daily Record; Health Hints  
WDAF-Houseboat Hannah, sketch  
WIBW-Edmund Denny  
WJAG-Int'l Sunday School Lesson  
WOW-News  
**4:00 CST 3:00 MST**  
Felix Knight, tr.: KVOO KOA  
KARK KTHS KGBX WOW KSD (sw-9.53)

News; Enoch Light's Orchestra:  
KVOR KLRA KSCJ, KFOR  
KFH KOIL  
Salon Orch.: KANS WREN  
KGHF

News: KUOA KWBG KWTO  
Tea Dance: KITE KFEL  
KFEQ-Ben Henderson  
KMBC-Album-Leaf  
WDAF-Those Happy Gilmans  
WHB-Design for Dancing  
WHO-New Tunes  
WIBW-Ma Perkins, sketch  
WJAG-Devotional  
**4:15 CST 3:15 MST**  
Enoch Light's Orch.: KSCJ  
KLRA KMBC

Resume of Davis Cup Finals:  
KGBX WREN KARK KTHS  
KOA KSD (sw-9.53)  
Bill Stern will give a summary of the day's play.  
For more detail turn to page 4.

News: KFBI WDAF WJAG WHB  
KFEL-Richard Sinclair's Orch.  
KFEQ-Matinee  
KGHF-Hits & Encores  
KGNF-Waltz Tunes  
KMOX-Let's Compare Notes  
KUOA-Today's Almanac  
KVOO-Norma, violinist  
KVOR-You're on the Air  
KWTO-Shades in Harmony  
WHO-Baseball Time  
WIBW-Cipher  
WOW-Dan Hardine's Wife  
**4:30 CST 3:30 MST**  
Chesterfield Daily Sports Column  
with Paul Douglas: KGBX WOW  
KANS KTHS KARK KVOO KSD  
WDAF

The Four of Us: WREN KGHF  
To be announced: KFEL  
Not So Long Ago: KSCJ KLRA  
KFOR KOIL KMBC KVOR  
KFH (sw-11.83)

KFBI-Rhythm & Romance  
KFEL-Bert Castle's Orch.  
KFEQ-Apple Creek  
KGNF-Matinee Ensemble  
KITE-Dude Martin's Roundup  
KOA-Strolling Songster  
KUOA-Three Quarter Time  
KWTO-Ozarkana Corners  
WAAW-News  
WHB-The Lone Ranger  
WIBW-Matinee  
WJAG-For Children Only  
**4:45 CST 3:45 MST**  
News; Jimmy Kemper & Co.:  
KARK KVOO KGBX KSD WOW  
KTHS WDAF

Marlowe & Lyon, piano duo:  
KANS WREN KGHF

Jimmy Livingston's Orch.: KFEL  
Saratoga Race Preview: KSCJ  
KLRA KFOR KOIL KVOR KFH  
(sw-11.83)

KFBI-Dance Patterns  
KFEQ-Old Timers  
KGNF-House of Peter MacGregor  
KITE-Melody Trail  
KMBC-Music for Madame  
KOA-News  
KUOA-World Book Man  
KWTO-World Dances  
WJAG-Modernairs  
**5:00 CST 4:00 MST**  
Ray Heatherton, songs: KLZ  
KVOR KLRA KSCJ KMBC  
KFOR KFH (sw-11.83)

Don Winslow of the Navy, sketch  
(Kellogg): WDAF WOW

Dick Todd, songs; Dick Leibert,  
organist: KTHS KGBX KOIL  
WREN KANS

Fulton Lewis, Jr., commentator:  
WHB KFEL

KARK-Funnies  
KFAB-Swing Your Partner  
KFBI-Concert Hall  
KFEQ-Baseball Scores; On the  
Mall  
KGNF-News  
KITE-Glenn Miller  
KGNF-Tango Time  
KITE-Glenn Miller  
KMOX-Grand Stand Managers  
KOA-Briefs  
KSD-News; Dick Leibert, organ-  
ist  
KUOA-Story Book Castle  
KVOO-Calling All Tourist Cars  
KWK-Home Plate Interviews  
KWTO-Baseball Flashes  
WHO-Johnny at the Piano  
WJAG-Musical Roulette  
WNAX-Prairie Dream Boys  
**5:15 CST 4:15 MST**  
Rose Marie, songs: WDAF WHO  
(sw-9.53)

Hollace Shaw, sop.; Orch.: KFAB  
KLRA KSCJ KMBC WIBW  
KMOX KVOR  
Music Is My Hobby: KANS  
KARK KGBX KVOO  
George Hamilton's Orch.: KOIL  
WHB KSO KWK KFOR

KFEL-News  
KFEQ-Here's to Your Health!  
KFH-Rainbo Rhythm Rogues  
KGNF-Afternoon Varieties  
KGNF-Salon Serenade  
KITE-Sketches in Melody  
KLZ-Wings Over America  
KSD-Popeye the Sailor, sketch  
KTHS-Sons of the Pioneers  
KUOA-Militant Music  
KWTO-Advs. of Ace Williams  
WNO-Evening Serenade  
WNAX-Variety Revue  
WOW-Jingles  
WREN-Dick Leibert, organist  
**5:30 CST 4:30 MST**  
Adventures in Science: KLRA  
KSCJ KFAB KMOX (sw-11.83)  
Carol Weymann, sop.: KGHF  
KVOD KVOO

Ennio Bolognini's Orch.: KGBX  
KTHS KARK KOA WHO

News: KVOR KFKA WREN  
KFBI-World Varieties  
KFEQ-Singin' Sam  
KFH-Sports; Streamlined Strings  
KGNF-Early Evening Edition  
KITE-Oklahoma Wranglers  
KLZ-Theater Review; Program  
Teasers; Les Weelans, pianist  
KMBC-Popeye the Sailor, sketch  
KOIL-Lone Ranger, drama  
KSD-Sportlights  
KUOA-Chamber of Commerce  
KWK-Twilight Serenade  
KWTO-Lois & Joe  
WDAF-Foot Notes  
WHB-John Wahlstedt, tenor  
WIBW-Bar Nothing Ranch  
WJAG-The Clock Watcher  
WOW-Junior Round Table  
**5:45 CST 4:45 MST**

Boake Carter, commentator  
(Huskies & Post Toasties):  
KFAB KMOX KFH KLRA KSCJ  
WNAX WIBW

Trio Time: WREN KVOD KGHF  
Sammy Watkins' Orch.: KTHS  
KARK KOA

News: KFEQ WOW  
KFKA-Evening Reverie  
KGBX Dance Hour  
KGNF-Music From Paradise  
KITE-Home Folks  
KLZ-Voice of the News  
KSD-Your Family and Mine  
KMBC-News & Sports  
KUOA-Three-fold Advocate  
KVOO-News: Baseball Scores  
KVOR-Cub Reporter  
KWK-Sports Review  
KWTO-Nuggets of Gold  
WDAF-Dance Cavaliers  
WHO-Little Orphan Annie

## NIGHT

**6:00 CST 5:00 MST**  
Cities Service Concert; Lucille  
Manners, sop.; Frank Black's  
Orch.: WDAF WBAP KVOO  
WFAA KSD WHO KOA WMAQ  
WOW (sw-9.53)

Johnny Presents What's My  
Name? (Philip Morris) with Bud  
Hulick, Arlene Francis & Ray  
Block's Orch.: WLW WGN  
Details of the contest on this pro-  
gram may be found on page 37.

Maurice Spitalny's Orch.: WREN  
WMT KGHF WSM

The Ghost of Benjamin Sweet,  
drama: KRNT KSCJ KFAB  
WIBW WNAX KFH WCCO

News: KWTO KFOR KTHS  
KGBX KVOD  
KARK-Alec Randolph Swing Trio  
KFBI-Herb Lindsey  
KFEQ-Swing Along  
KFAK-Dinner Music  
KGNF-Today's Sport Parade  
KITE-Mountain Rangers  
KLRA-F.B.I. Program  
KLZ-Just We Two  
KMBC-As Kansas City Dines  
KMOX-Flicker Flashes  
KOIL-Popeye the Sailor, sketch  
KUOA-Sports, Novelty Orch.  
KVOR-Ranch Boys  
KWK-Al Sari's Jam Session  
WBBM-Of Men & Books  
WHB-Dinner Dance Music  
WJAG-Highlights  
WLS-Don Kelley's Sport Review  
**6:15 CST 5:15 MST**  
Maurice Spitalny's Orch.: KSO

News: KOIL WAAW WLS  
Sports: KWTO KFBI  
KARK-Waltz Time  
KFEQ-Soft Ball News  
KGBX-Easy to Remember  
KGNF-Baseball Scoreboard of the  
Air  
KITE-The Crimson Trail  
KLRA-Sports; Interlude  
KLZ-Popeye, the Sailor Man  
KMBC-Boake Carter  
KMOX-To be announced  
KTHS-Wm. Wirges Orch.  
KUOA-Evening Concert  
KVOD-Dance Time  
KVOR-Amusement Time  
WBBM-Carlos Molina's Orch.  
**6:30 CST 5:30 MST**  
The Lone Ranger (Gordon Bak-  
ing Co.): WGN

St. Louis Blues: KRNT KLRA  
WCCO KSCJ WIBW KFAB  
KFH KMBC (sw-11.83)

If I Had the Chance: WREN  
WMT KSO WLS WSM

Twenty Fingers of Harmony:  
KOIL KFOR WHB KFKA

Sports: KTHS KLZ KVOR  
KARK-Hits & Encores  
KFBI-Gaslight Harmonies  
KGNF-Robidoux songsters  
KGBX-Music Graphs  
KGNF-Sophisticated Strings  
KGNF-The Crimson Trail  
KITE-Tom McDermott  
KMOX-France Laux, sports  
KUOA-To be announced  
KVOD-Songs  
KWK-Improve My Music Club  
KWTO-Pretzel Borders  
WBBM-Chicago Open Golf Tour-  
nament  
WJAG-News; Sports  
WLW-Let's Explore Ohio  
WNAX-Happy Jack's Old Timers  
**6:45 CST 5:45 MST**  
Boake Carter, commentator  
(Huskies): KLZ KVOR

St. Louis Blues: WBBM KMOX  
Frank Ferneau's Orch.: KWK  
KFOR WHB

KARK-Bert Castle's Orch.  
KFBI-Fellowship Hour  
KFH-The Day Dreamer  
KGBX-Geo. Hall's Dance Hour  
KGNF-Today's Headlines  
KITE-The Black Ghost  
KMBC-As You Like It  
KOIL-Around Omaha  
KTHS-Master Singers  
KUOA-Gaslight Harmonies  
KVOD-Dinner Concert  
KWTO-Radio Spotlight  
WCCO-Baseball Resume  
WIBW-It's Dance Time  
WJAG-Evening Concert  
WLW-West of Cheyenne  
**7:00 CST 6:00 MST**  
Waltz Time (Phillips); Abe Ly-  
man's Orch.: WDAF WMAQ KSD  
WOW WHO (sw-9.53)  
Frank Munn will sing How  
Much Do You Mean to Me,  
Delyse Relyse, and Love of My  
Life. The orchestra will play  
That Night in Avalon, La  
Susanna, and Le Valse Bluette.  
The chorus will sing Indiana  
Moonlight.

Royal Crown Revue (Nehi, Inc.):  
Tim & Irene, comedy team;  
Graham McNamee; Golden Gate  
Jubilee Quartet; Freddie Gibson,  
Teddy Bergman; George Olsen's  
Orch.: KOIL KWK WLS WLW  
WREN WSM KSO WMT WFAA  
KFEL KVOO (also KFI at 10:30  
p.m.)

Details of the contest on this pro-  
gram may be found on page 37.

Jimmy Dorsey's Orch.: WGN  
WHB  
Hollywood Showcase; Lud Glus-  
kin's Orch.: KFAB KLRA KRNT  
WCCO KMBC KSCJ WNAX  
WIBW KLZ KVOR (sw-11.83)

Musical Moments: KMOX KOA  
KARK-Concert Hall; Baseball In-  
terview  
KFBI-Evening Refrains  
KFEQ-Baseball Round-up  
KFH-Reflections  
KFAK-Dinner Music  
KGBX-Music in a Sentimental  
Mood  
KGNF-Latin-American Melodies  
KITE-To be announced  
KTHS-Dinner Concert  
KUOA-News  
KWTO-Sentimental Music  
KUOA-Vespers  
WBBM-Grant Park Concert

**7:15 CST 6:15 MST**  
Jimmy Dorsey's Orch.: KFOR

Hollywood Showcase: KMOX  
Music by Cugat: KOA KWTO  
KGBX  
KFH-Let's Tell Stories  
KGNF-Sentimental Mood  
KLRA-Floyd Terral  
KUOA-Vespers

**7:30 CST 6:30 MST**  
Ernie Fiorito's Studies in Con-  
trast: KFOR

The March of Time (Time, Inc.):  
WREN KOIL WFAA WENR  
WSM WMT KOA KSO KWK KFI  
KVOO

Death Valley Days, drama  
(Borax): KSD WLW WOW WIO  
WDAF WMAQ (also KOA KFI at  
10 p.m.)  
The Old Ranger will tell the  
tale of the man who was dubbed  
the "Rainbow Chaser" because  
he couldn't resist the lure of a  
treasure someone else had found  
and lost.

Hollywood Showcase: WBBM  
KFH

KARK-Concert Hall  
KFBI-Pauline Haggard  
KFEL-The Lone Ranger  
KGBX-Gems of Melody  
KGNF-Dance Orch.  
KITE-The Islanders  
KMOX-St. Louis Blues  
KTHS-Sen. Hattie W Caraway  
WGN-Shep Fields' Orch.  
WIBW-Hold the Press

**7:45 CST 6:45 MST**  
KARK-Hollywood on Parade  
WBBM-Dancing Party  
KGBX-News  
KGNF-House of McGregor  
KITE-Happy Long  
WBBM-Horace Henderson's Orch.  
WCCO-Let's Celebrate  
WGN-News; Sport Celebrities  
WIBW-This Rhythmic Age  
**8:00 CST 7:00 MST**  
Campana's First Nighter, drama;  
Lester Tremayne & Barbara  
Luddy: WHO KOA WMAQ WSM  
WDAF WFAA KVOO WLW KSD  
WOW (sw-9.53)

To be announced: WIBW WCCO  
WBBM WNAX KVOR KSCJ  
KFAB KLRA KFOR KLZ KFH  
(sw-11.83)

Design for Dancing: KANS  
KGNF WENR WREN

Famous First Facts: KWK  
News: KWBG KFEL  
Baseball Game: KLRA KITE  
KARK-Employment Service  
KGBX-Echoes of the Stage  
KITE-Dugout Dope  
KMBC-Second Husband  
KOIL-Quizzer Bee  
KTHS-D. G. Saad, talk  
WGN-Jimmy Dorsey's Orch.  
WMT-Radio Riddles

**8:15 CST 7:15 MST**  
KARK-Harmony Dictators  
KFBI-To be announced  
KFEL-Meandering Mike; Sports  
KITE-Baseball Game  
WGN-Bob Crosby's Orch.

**8:30 CST 7:30 MST**  
Curtain Time, drama (General  
Mills): WGN

Jimmie Fidler's Hollywood Gossip  
(Drene): WMAQ WOW KOA  
WLW KSD WDAF (sw-9.53)  
For news of Hollywood, read "Hol-  
lywood Showdown" in every issue  
of Radio Guide.

Ink Spots: WSM KANS KVOO  
KARK WREN KVOD KOIL  
KGNF KGBX KSO

Barry Wood's Music: WIBW KFH  
KLRA WBBM WCCO KFAB  
KSCJ KVOR KMBC KLZ (sw-  
11.83)

KMOX-Let's Celebrate  
KTHS-Judge R. A. Cook  
KWK-The Lone Ranger  
WENR-Grant Park Concert  
WFAA-Rural Mail  
WHO-Hits & Encores  
WMT-Bohemian Frolics  
WNAX-Sammy Liner's Orch.

**8:45 CST 7:45 MST**  
American Viewpoints: KSCJ KFH  
WIBW KMOX KRNT WNAX  
WCCO KFAB KMBC KVOR  
KLZ (sw-11.83)

State of the Nation: WSM KSO  
KARK KTHS WREN KVOO  
KANS KOIL  
Jesse Crawford, organist: WHO  
KGBX WFAA WDAF WOW (sw-  
9.53)

KFBI-News  
KOA-Consumers Council  
KSD-Mystery Stories  
WBBM-Arthur Godfrey  
WIBW James Melton, tr.: Orch.  
WLW-Don't You Believe It  
WMAQ-Musical Moments

**9:00 CST 8:00 MST**  
Amos 'n' Andy, sketch (Camp-  
bell's Soup): WDAF WOW KOA  
WMAQ WFAA KSD WLW WSM  
WHO (also see 6 p.m.)

Henry Busse's Orch.: KFH KLZ  
KRNT KMBC WBBM KFAB  
KSCJ  
Barney Rapp's Orch.: WREN

Al Donahue's Orch.: (sw-9.53)

Sons of the Lone Star: KGHF  
KVOD  
News: WMT WENR KSO  
KARK-Sports; News  
KGBX-Witching Hour  
KMOX-The Goldbergs, sketch  
KOIL-Central States Radio Guild  
KTHS-Dance Serenade  
KVOD-Dance Orch.

KWK-Toasty Paul's Orchestra  
WCCO-Don't Believe It  
WGN-Bob Crosby's Orch.  
WIBW-Sport Review

WNAX-Rhythm to You  
**9:15 CST 8:15 MST**  
Al Donahue's Orch.: WSM KOA  
KTHS KARK KGBX WOW

Henry Busse's Orch.: WIBW  
KMOX KSCJ  
Barney Rapp's Orch.: KGHF  
KSO

Mal Hallett's Orch.: WMT  
News: WMAQ WNAX  
KSD-Russ David's Orch.  
KTHS-Concert Orch.

KVOD-Dance Music  
WBBM-Carlos Molina's Orch.  
WDAF-True Detective Stories  
WENR-Enni Bolognini's Orch.  
WFAA-Sports; News  
WGN-Shep Fields' Orch.  
WHO-Sports  
WLB-Memory Bouquet; Vicki  
Chase, sop.

**9:30 CST 8:30 MST**  
Jimmy Joy's Orch.: KFAB KSCJ  
WNAX KRNT KFOR KMOX  
KFH (sw-6.12)

Harry Owens' Orch.: KSO KANS  
WREN KWK

Minneapolis Symphony Orch.:  
KSD KARK KGBX KVOO WSM  
(sw-9.53)

The Nation's Playhouse: WLW

News: KOIL WBBM KVOD  
WOW  
Baseball Game: WMT KLRA  
KFKA-Melody Mill  
KGNF-On Wings of Melody  
KLZ-Around the Campfire  
KMBC-News & Sports  
KOA-Golden Melodies  
KSTP-Front Page Drama  
KTHS-Rep. John L. McClellan  
WCCO-Sportsmen's Special  
WDAF-Musical Melting Pot  
WENR-Earl Hines' Orch.  
WFAA-James Melton, tr.: Orch.  
WHO-Parade  
WIBW-Emahizer's Melodies  
WMAQ-Abe Lyman's Orch.

**9:45 CST 8:45 MST**  
Minneapolis Symphony Orch.:  
WOW KSTP WFAA

Jimmy Joy's Orch.: KMBC KLZ  
WBBM

KOIL-Sports  
KVOD-WPA Prgm.  
WGN-Shep Fields' Orch.

**10:00 CST 9:00 MST**  
Death Valley Days (Borax): KOA

Frank Trumbauer's Orch.: KGHF  
KSO

Richard Himber's Orch.: WMAQ  
WBAP WDAF KARK

Paul Pendarvis' Orch.: KMOX  
WNAX WBBM KMBC KFAB  
KSCJ (sw-6.12)

Kay Kyser's Orch.: KSO KFEL  
News: WHO WIBW KGBX  
KTHS KFKA  
The Shadow: KITE KLZ  
Sports: KWK WREN  
KFH-Words to Hit Tunes  
KOIL-Sample Time

KVOO-Sports Dope  
KVOR-Black Ghost  
WCCO-Adventures in Science  
WENR-Music as You Desire It  
WGN-Eddy Duchin's Orch.  
WLW Paul Sullivan, news  
WOW-Wig-Waggin' with Wagner  
WSM-World in Review

**10:15 CST 9:15 MST**  
Paul Pendarvis' Orch.: WIBW  
KRNT

Frank Trumbauer's Orch.: WREN

Richard Himber's Orch.: WSM  
WHO KGBX WOW KVOO

Kay Kyser's Orch.: KWK KFKA

KFH-Five Star Special  
KTHS-Jimmy Capra's Orch.  
KVOR-Johnny Metzler's Orch.  
WBAP-News; Music from Casino  
Park

WCCO-Cedric Adams  
WLW-Los Amigos

**10:30 CST 9:30 MST**  
Henry King's Orch.: WBBM  
KSCJ WNAX KFAB KMBC  
KLZ KRNT KLRA WIBW

Blue Barron's Orch.: WSM WOW  
KVOO WHO KGHF KGBX WLW  
KARK KTHS

Billy Swanson's Orch.: KANS  
WREN KOIL

Bob Crosby's Orch.: WGN WMT  
KSO KFOR KFKA

News: KWK KVOR  
KFEL-Memory Garden  
KFH-Dance Orch.

KITE-News; Cactus Concert  
KMOX-Tomorrow's Headlines  
KOA-Freddie Martin's Orch.  
WCCO-Rollie Johnson  
WDAF-Nighthawks  
WMAQ-Earl Hines' Orch.

**10:45 CST 9:45 MST**  
Henry King's Orch.: KMOX  
KVOR

Billy Swanson's Orch.: WENR

Blue Barron's Orch.: WBAP

Bob Crosby's Orch.: KWK KFEL

KGHF-The Hawk  
WCCO-Tommy Dorsey's Orch.

**11:00 CST 10:00 MST**  
Carlos Molina's Orch.: KMBC  
KRNT KMOX KFAB WBBM  
KLRA WNAX WIBW WCCO  
KFH KSCJ KVOR

Bob Grayson's Orch.: KOA WSM  
WMAQ KARK KGBX WHO  
WOW

Archie Loveland's Orch.: KANS  
WENR WREN KVOO

Dick Jurgens' Orch.: WGN  
KSO KOIL WMT KFOR KFKA  
KWK KFEL

News: KLZ KGHF  
KSD-Joe Reichman's Orch.  
KTHS-Sports Final; Melody  
WBAP-Music from Show Boat  
WDAF-Dance Orch.

WLW-Twenty-Four Hour Review  
**11:15 CST 10:15 MST**  
Archie Loveland's Orch.: KGHF

Carlos Molina's Orch.: KLZ

KOA-Donnelly James' Orch.  
KTHS-Good Music  
WLB-Ben Bernie's Orch.

**11:30 CST 10:30 MST**  
Freddie Martin's Orch.: WMAQ  
KARK KGBX WBAP WDAF  
WSM KSD WDAF WHO WOW

Charley Eckel's Orch.: KWK  
KSO WMT WGN KFKA

Henri Gendron's Orch.: KMOX  
WIBW KRNT KMBC KSCJ  
KFAB WNAX WBBM KOIL  
KFH KVOR

Dance Orch.: KANS WLW  
WREN KOIL KVOO KGHF  
WENR

KFEL-Evening Melodies  
KLRA-Radio Night Club  
WCCO-Barney Rapp's Orch.

**11:45 CST 10:45 MST**  
Charley Eckel's Orch.: KFEL  
KLZ-Noble Sissle's Orch.  
KOA-Family News  
**12:00 CST 11:00 MST**  
Jimmy Dorsey's Orch.: WGN KSO  
KFKA KFEL

News: KOA WBBM  
KLZ-Leon Durant's Orch.  
KMOX-Dancing Time  
WOW-Musical Prgm.  
WLW-Burt Farber's Orch.  
End of Friday Programs

# SATURDAY

## August 20

### MORNING

**7:00 CST** **6:00 MST**  
Breakfast Club; Orch.; Soloists;  
News: WREN KARK KVOO  
KTHS KGBX

Wise Man: (sw-21.5)

Richard Maxwell, trn., philoso-  
pher: (sw-21.52)

News: KUOA WIBW KOIL  
WOW

**7:15 CST** **6:15 MST**  
Arthur Fodfrey, songs; News:  
(sw-21.52)

The Saturday Morning Club;  
News: KSD (sw-21.5)

News: KMBC WHB WJAG  
WNAX

**7:30 CST** **6:30 MST**  
Fiddler's Fancy: (sw-21.52)

Breakfast Club: KANS

News: KFEQ KWTO WAAW  
Musical Clock: WDAF WOW  
WHB  
Adventures of Billy Swift: KOIL  
KMBC

**7:45 CST** **6:45 MST**  
Junior News: (sw-21.5)

**8:00 CST** **7:00 MST**  
Lew White, organist: KMBC KFHI  
KVOR KMOX KLRA (sw-21.52)

Breen & de Rose: WREN

Amanda Snow, songs: KARK  
(sw-21.5)

News: KFOR KOA KGHF  
Coffee Pot Inn: WNAX WOW  
WHO

**8:15 CST** **7:15 MST**  
Chariteers: WOW KSD KOA  
KARK KVOO KGBX (sw-21.5)

Viennese Ensemble: WREN KOIL  
KANS KGHF

News: KGNF WIBW  
KFAB-Waltz Time  
KFBI-Bit o' Cheer & Sunshine  
KLZ-Breakfast Time Table  
KMOX-Better Films Council  
KUOA-Morning Concert  
KWBG-Time 'n' Tunes; Parade  
of Events

**8:30 CST** **7:30 MST**  
The Child Grows Up: KOIL KWK  
KVOO KGHF

Jewel Cowboys: KLRA KFAB  
KFH (sw-21.52)

Chautauqua Concert: KSD KGBX  
WOW KARK (sw-21.5)

The music detail for this program  
may be found on page 7 this week.

Louise Wilcher, organist: WHB

Markets: KFEQ WAAW  
KFEL-Daily Guide to Health  
KGNF-Round the Town  
KITE-Board of Trade; News  
KMBC-Let's Pretend  
KMOX-Popular Melodies  
KOA-Morning Melodies  
KTHS-Stations KIDS  
KVOR-News While It's News  
KWTO-Moods and Meditations  
WDAF-Pecks on the Air  
WHO-Musical Clock  
WIBW-Roy Faulkner  
WJAG-Grain Opening  
WNAX-Sunny Syncopators  
WREN-Hawaiian Strings  
WNAX-Sunny Syncopators

**8:45 CST** **7:45 MST**  
Chautauqua Concert: KOA WHI  
WDAF

Swing Serenade: WREN KANS  
KOIL KGHF KVOO

Jewel Cowboys: KVOR

Market Reports: KSCJ KFHI  
KFAB-News  
KFBI-News; Markets  
KFEL-Leo Erdody's Orch.  
KITE-Sweet Swing  
KLZ-Voice of the News  
KMOX-Ozark Varieties  
KUOA-Reginald Martin, organist  
KWK-Singing Cowboys  
KWTO-Hits & Encores  
WHB-Morning Musicals  
WIBW-Col. Combs & Ramblers  
WJAG-Uncle Bert's Mountaineers  
WNAX-Prairie Dream Boys

**9:00 CST** **8:00 MST**  
Orinetales: KLRA KSCJ KVOR  
KFOR (sw-21.52)

Bailey Axton, trn.: KARK KSD  
KTHS WDAF WHO WOW (sw-  
21.5)

Vaughn de Leath, songs: KANS  
WREN KGHF

KFAB-Meditations  
KFBI-Tunes  
KFEL-News; Trading Post  
KFEQ-Crouse Twins  
KFH-Visiting in the Police Dept.  
KGBX-News  
KGNF-Jean LeFiette  
KITE-House McGregor  
KLZ-Mornin' Neighbor!  
KMBC-Fashion Flashes  
KMOX-Carolyn Pryce  
KOA-Home Service  
KOIL-Salutes  
KUOA-God's Half-Hour  
KVOO-Alabama Boys  
KWK-Top o' the Morning  
KWTO-Vocal Varieties  
WHB-Marriage Clinic  
WIBW-Al Clauser  
WJAG-Russell Jensen, pianist  
WNAX-Russ Pike

**9:15 CST** **8:15 MST**  
Al & Lee Reiser, piano duo: KOA  
KGBX WDAF KARK KTHS  
KSD WOW WHO (sw-21.5)

Melody Ramblings: KMOX KFAB  
KLRA KSCJ KVOR KLZ (sw-  
21.52)

Radio City Four: KGHF KANS

The Manhatters: KFEL KFOR

KFEQ-Old Timers  
KFH-Children's Story Hour  
KGNF-Trade Guide  
KITE-Los Angeles Symph. Orch.  
KMBC-Pigm. Notes, News  
KWTO-Secret Stairs  
WIBW-Edmund Denny  
WJAG-Roving Reporter  
WNAX-George German  
WREN-Wendell Barcroft; News

**9:30 CST** **8:30 MST**  
Musical Tete a Tete: KARK  
KGBX KTHS WDAF WHO KOA  
(sw-21.5)

Junior Musicomedy: KFHI KMOX  
KMBC KLRA KSCJ KFOR  
KVOR (sw-21.52)

Our Barn: KVOO WREN

Army Band: KOIL WHB KVOO

Markets: WAAW KFEQ WOW  
KFBI-World Book Man; Swing  
Prgm.  
KFEQ-Markets; Hymns of the  
Heart & Home  
KGNF-Morning Devotional  
KGNF-Westerners  
KITE-Homerology  
KLZ-Pianoettes  
KOA-Your Music & Mine  
KUOA-Mail Bag  
KWK-Pop Wise & Filbert  
KWTO-News; Markets  
WIBW-Housewives' Prgm.  
WJAG-Musical Gems  
WMBH-News  
WNAX-Happy Jack's Old Timers

**9:45 CST** **8:45 MST**  
Musical Tete-a-Tete: KSD

KFAB-World Entertains  
KGNF-Morning Melodies  
KGNF-Band Music  
KITE-Mahlon Merrick Ensemble  
KLZ-The Dime Man  
KOA-Once Upon a Time  
KTHS-South Sea Islanders  
KUOA-Gospel Singer  
KWK-Kiddie Klub  
KWTO-Ozark Newsettes; Weather;  
Health Hints  
WHB-Story Behind the Song  
WJAG-Grab Bag  
WLW-D.A.R. Prgm.  
WNAX-Bud Birmingham's Buck-  
eroos  
WOW-The Little Dog House

**10:00 CST** **9:00 MST**  
Call to Youth; Guest Spkr.:  
KVOO KGBX

Rabbi Julius Mark of Nash-  
ville, Tenn., takes for the sub-  
ject of his sermon, "Youth and  
Culture."

Music Guild: KSD WDAF WHO  
WOW

Columbia Concert Hall: KMOX  
KSCJ KFHI KMBC KLRA KLZ  
KVOR (sw-21.52)

Program: Quartet, Opus 20 in  
A Minor (Schubert) and Quartet  
Opus 18, No. 4 in C Minor  
(Beethoven).

This Wonderful World: KFKA  
News: KUOA WAAW KVOO  
KARK-Nazarene Church  
KFEQ-Pretty Kitty Kelly, sketch  
KGNF-Scene Changes  
KITE-Knights of the Road  
KOA-Wells of Music  
KOIL-News; Weather  
KTHS-Time for Thought  
KWTO-Front Page Dramas  
WHB-North Side Court  
WJAG-News; Curtain Raiser  
WNAX-Devotional Service  
WREN-Musical Workshop.

**10:15 CST** **9:15 MST**  
Carol Weymann, sop.: KOIL  
KFKA KVOO KVOO KTHS  
WREN (sw-15.33)

# Good Listening for Saturday

Further details and stations which will broadcast these programs may be  
found in the adjacent program columns at the time hereunder indicated

### MORNING

**10:30 CST (9:30 MST)** National Grange Program,  
NBC.

### AFTERNOON

**5:30 CST (4:30 MST)** Columbia Workshop, CBS.

### NIGHT

**6:00 CST (5:00 MST)** Saturday Night Swing Club,  
CBS.

**6:00 CST (5:00 MST)** Kaltenmeyer's Kinder-  
garten, NBC.

**6:30 CST (5:30 MST)** Johnny Presents, CBS.

**7:00 CST (6:00 MST)** Professor Quiz, CBS.

**7:00 CST (6:00 MST)** National Barn Dance, NBC.

**7:30 CST (6:30 MST)** Chicagoland Music Festival,  
MBS.

**8:00 CST (7:00 MST)** Hit Parade, CBS.

Tall Corn Time: KWK

Music Guild: KOA

KFAB-Weather & Markets

KFBI-Monitor News

KFEQ-Ben Henderson

KGBX-Market Reports

KGNF-Shoppers Prgm.

KITE-Happy Long

KUOA-Science News

KWTO-Dream Singer

WAAW-Market Reports

WDAF-Young Thespians

WHB-Kiddies Revue

WJAG-Voice of the Street

WLW-Smoothies

WNAX-Prairie Dream Boys

WOW-Eddie Butler, organist

**10:30 CST** **9:30 MST**  
Nat'l Grange Prgm.: KARK KOA  
KTHS KGBX KANS WREN

Concert Hall: KFAB

Along Gypsy Trails: KSD

KFBI-News & Markets

KFEQ-Old Timers

KGHF-Songs That Never Grow  
Old

KGNF-The Crimson Trail

KITE-Dorothy Dunne, news

KOIL-Hits and Encores

KUOA-Gypsy Orch.

KVOD-Saturday Session

KVOO-Kiddies Revue

KVOR-Florence Chamberlain

KWK-News

KWTO-Jungle Jim, sketch

WDAF-Weather: Prgm. Resume

WHO-Public Service

WIBW-Protective Service

WJAG-West Point Prgm.

WNAX-Jimmy Morgan, songs

WOW-Uncle Tom's Playhouse

**10:45 CST** **9:45 MST**  
Elinor Sherry, songs: KFKA  
WHB

Nat'l Grange Prgm.: KWK

Enoch Light's Orch.: KMBC KLZ  
KSCJ KFAB KMOX KFHI KOIL  
KLRA (sw-21.52)

Along Gypsy Trails: WDAF WHO  
KVOD

KFBI-Ralph and Marie

KFEQ-Weather Bureau

KGHF-Tonic Tunes

KGNF-Music Graphs

KITE-Children's Sunshine Choir

KUOA-Dental Society

KVOR-Good Morning, Neighbor

KWTO-Farm & Home Hour

WIBW-Henry & Jerome

WNAX-Happy Jack's Old Timers

**11:00 CST** **10:00 MST**  
Nat'l Grange Prgm.: KVOO

Lee Gordon's Orch.: KSD WHO  
WDAF (sw-15.33)

Bide Dudley's Theater Club:  
KFKA

News: KFOR KVOD

Markets: KUOA KFEQ WAAW

KFBI-KFH

KFAB-Consolations

KGHF-Pretty Kitty Kelly

KGNF-Swingtime

KITE-Unity School

KLRA-Booster Club

KMBC-Metropolitan Moods

KMOX-Magic Kitchen

KWTO-Chats with County Farm  
Agent  
WHB-Man Behind the Wheel  
WIBW-Ezra & Fay  
WJAG-Book Review

**11:15 CST** **10:15 MST**  
Rhythmaires: KFHI KSCJ KLZ  
KMBC

Bide Dudley's Theater Club: WHB  
KFOR

Lee Gordon's Orch.: WOW

KFBI-Bohemian Orch.

KFEQ-Missouri Organ

KGHF-Gems of Melody

KGNF-Jean LeFiette

KITE-Rhythm Reigns

KOIL-Waltz Time

KUOA-Carlyle Sisters

KVOD-Swing

KWTO-Farm & Home Hour

WDAF-With the Poets

WIBW-Dinner Hour

WJAG-Musical Masterpieces

WNAX-Sunny Syncopators

**11:30 CST** **10:30 MST**  
Ray Kinney's Orchestra: KANS  
WREN

Buffalo Presents: KSCJ KVOR  
KFHI KOIL KLRA KFOR

Words & Music: KARK KVOO  
KGBX KTHS WDAF WOW KSD  
(sw-15.33)

Louise Wilcher, organist: KFKA  
WHB

KFAB-First Call for Dinner

KFEL-Larry Earle's Orch.

KGHF-Amateur Contest

KGNF-Livestock Reports

KITE-Eb & Zeb

KLZ-Homemakers' Hour

KMBC-Council of Churches

KOA-Radio Budget Shop

KUOA-World Entertains

KWK-St. Louis Health Dept.

KWTO-Markets

WHO-Robert Bowers' Orch.

WJAG-Variety Frolic

WNAX-Prairie Dream Boys

**11:45 CST** **10:45 MST**  
Ray Kinney's Orch.: KWK

Louise Wilcher, organist: KFEL

KFBI-News; Singing Farm Boy

KFEQ-Ben Henderson

KFKA-Morning Suggestions

KGNF-Music for Moderns

KITE-Oklahoma Wranglers

KOA-News

KOIL-Street Reporter

KUOA-Songs of Today & Yes-  
terday

KWTO-Musical Moments

WHO-Gov. N. G. Kraschel

WJAG-Modern Melodies; DeField

WNAX-George German

### AFTERNOON

**12:00 CST** **11:00 MST**  
Your Host Is Buffalo: WDAF  
WOW KARK KGBX (sw-15.33)

Madison Ensemble: KLRA KSCJ  
KFHI KLZ KVOR KMOX

Bill Krenz' Orch.: KOIL KGHF  
WREN KANS

Summertime Revue: KFEL KWK

News: KFAB KGNF KVOO  
KTHS WAAW WIBW  
News; Markets: KMBC WHB

Markets: KFEQ KFKA

KFBI-Frank & Herb

KITE-Smilin' Bill Squyres

KOA-Farm Question Box

KSD-Sports Preview

KUOA-Modern String Ensemble

KWTO-Luncheon Dance Music

WHO-Corn Belt Hour

WJAG-Hospital Report; Markets

WNAX-The Farm & Home

**12:15 CST** **11:15 MST**  
Your Host Is Buffalo: KOA

Summertime Revue: WHB

News: KOIL KUOA WJAG

KFAB-Markets & Farm Notes

KFBI-Luncheon Lyrics  
KFEQ-Allis-Chalmers Farm Prgm.  
KFKA-To be announced  
KGBX-Luncheon Dance Music  
KGNF-Tune Topics  
KITE-Hired Hands  
KMBC-Bud & Spud  
KMOX-Of Men & Books  
KSCJ-Voice of the People  
KTHS-Saving Your Farm  
KVOO-Music; Sports  
KWTO-Featured Swing Artists  
WIBW-Kansas Farmer Markets  
WNAX-News; Markets  
WOW-Midday Melodies

**12:30 CST** **11:30 MST**  
Golden Melodies: WDAF (sw-  
15.33)

Prosperity F.O.B.: KMOX KVOR  
KSCJ KLRA KLZ (sw-15.27)

Whitmore & Lowe, piano duo:  
KANS KGHF

News: KFEQ KWTO WREN  
WHO WOW KGBX  
KARK-Light Crust Doughboys  
KFAB-Federal Farm Prgm.

KFBI-Voice of the People  
KFH-Christian Science Prgm.  
KFKA-Piano Moods

KGNF-It Just Happened  
KITE-Evelyn Birdsong & Buddies  
KMBC-Colorado Pete & Prairie  
Pioneers

KOA-Traffic Lesson  
KOIL-Community Editor  
KTHS-Concert Orch.

KUOA-Soil Conservation  
KVOO-Bob Wills' Playboys  
WIBW-Noonday Prgm.

WJAG-Varieties; Andy Moats'  
Orch.  
WNAX-Sunny Syncopators

**12:45 CST** **11:45 MST**  
Burt Farber's Orchestra: WREN  
KANS

Golden Melodies: WHO KOA  
KARK KTHS

Prosperity F. O. B.: KFHI

Man on the Street: KFAB WOW  
KWTO

KFBI-Frank Gage  
KFEQ-Reporter  
KGBX-Sidewalk Sidelights

KGNF-Romancers  
KITE-Livestocks; News  
KMBC-Hit Tunes

KSD-News; Market Reports  
KUOA-Covered Wagon, Jubilee

KWBG-Homes of Today  
WDAF-News; Service Reports

WJAG-Mail Bag  
WNAX-D. B. Gurney

**1:00 CST** **12:00 MST**  
Variety from London: WHB  
KFKA

Romany Trail: KLRA KSCJ KLZ  
KMBC (sw-15.27)

Rakov's Orch.: KWK KANS  
WREN KOIL

Rhythm & Rhyme: KGBX KOA  
KTHS KSD WOW (sw-15.33)

News: KFOR KVOR KFEL  
KARK-Livestock; News  
KFAB-Going Visiting

KFBI-Dance Gems  
KFEQ-Dannen's Minstrels

KFH-Baseball Game  
KGNF-Noon-Hour Novelties

KGNF-The Swappers  
KITE-Junior Revue

**3:30 CST** 2:30 **MST**  
Paul Sabin's Orch.: KANS KGHF  
WREN KVOO

America Dances: KFOR KOIL  
KFAB WIBW KMBC KSCJ  
KFOR KFHF

Kiddoilers: WDAF WHO KARK  
KTHS KGBX WOW (sw-9.53)

Mitchell Ayres' Orch.: KFOR  
KOIL

KFEQ-Crouse Twins  
KGNF-Salon Serenade  
KLRA-Baseball Game  
KOA-For Milady  
KVOA-Accordian Quintet  
KWTO-Markets  
WJAG-Pupils of College of Music

**3:45 CST** 2:45 **MST**  
Frank Hawk's Sky Patrol: WDAF  
KTHS KGBX WHO KOA KSD  
WOW (sw-9.53)

KFBI-Hollywood on Parade  
KFEQ-Baseball Scores  
KGNF-Saturday Request Prgm.  
KVOA-Langworth Male Quartet  
KWTO-News; Health Hints  
WJAG-Aimee Beth Raper  
WOW News

**4:00 CST** 3:00 **MST**  
News; The Symphonettes: KSCJ  
WIBW KMBC KFOR KFHF

Lou Martin's Orch.: News: KOIL  
WREN KANS KGHF KVOO

El Chico, Spanish Revue; News:  
KGBX KARK KTHS WHO KSD  
WDAF WOW KOA (sw-9.53)

KFEL-Chet Harper's Orch.  
KFEQ-Ben Henderson  
KWTO-News  
WJAG-Devotional

**4:15 CST** 3:15 **MST**  
Songs for You; News: KSCJ KFHF  
KFOR WIBW KMBC KVOO

El Chico; News: WLW

News: KFBI WDAF WJAG  
WIBW

KFEL-Bert Castle's Orch.  
KFEQ-Matinee  
KGNF-Hawaiian Melodies  
KVOA-Today's Almanac  
KWTO-Wilford Woodridge  
WHO-Baseball Time

**4:30 CST** 3:30 **MST**  
Blue Barron's Orchestra: KOIL  
WREN KGHF

Chesterfield Sports Column with  
Paul Douglas: WOW KANS KSD  
KTHS KARK KGBX KVOO  
WDAF (sw-9.53)

Will McCune's Orch.: KFHF KSCJ  
KMBC WIBW KFOR KFHF  
(sw-11.83)

Charley Eckel's Orch.: WHB

KFBI-Rhythm & Romance  
KFEL-Grand Lake Regatta  
KFEQ-Apple Creek  
KGNF-Serenader  
KMOX-Grand Stand Managers  
KOA-Larry Lewis, songs  
KVOA-Sunday School Lesson  
KWTO-For Novelty's Sake  
WJAG-For Children Only

**4:45 CST** 3:45 **MST**  
Blue Barron's Orch.: KANS

Mal Hallett's Orch.: KMOX

The Art of Living: KARK WOW  
KVOO WDAF KGBX (sw-9.53)  
Subject: "Being a Great Person."

Music Graphs: KTHS KCMO  
KFEQ  
KFBI-Dance Patterns  
KFEQ-Old Timers  
KGNF-Afternoon Arias  
KOA-News  
KSD-News; Dick Leibert, organ-  
ist

KVOA-World Book Man  
KWK-Home-Plate Interviews  
KWTO-Sunday School Lesson  
WJAG-Moderators

**5:00 CST** 4:00 **MST**  
Syncopation Piece: KFOR KSCJ  
WIBW KMBC KFOR KMOX  
KFHF KLZ (sw-11.83)

Message of Israel: KANS  
Rabbi Samuel Levinson will  
be the guest speaker.

Richard Himber's Orch.: KARK  
WHO KGBX KTHS WOW WDAF  
KOA (sw-9.53)

Luigi Romanelli's Orch.: WGN  
KWK KOIL WHB KFEL

KFAB-Swing Your Partner  
KFBI-Concert Hall  
KFEQ-Here's to Your Health  
KGNF-News  
KGNF-Cuban Casino  
KITE-Nick Lucas  
KSD-News; Richard Himber's Or-  
chestra

KVOA-Story Book Castle  
KVOO-Calling All Tourist Cars  
KWTO-Baseball Flashes  
WJAG-Musical Roulette  
WNAX-Prairie Dream Boys  
WREN-Melodie Moods

**5:15 CST** 4:15 **MST**  
Syncopation Piece: KMBC KFHF  
KSCJ

Richard Himber's Orch.: KVOO

Vincent Pirro's Orch.: KOIL  
WHB KWK

News: WAAW WIBW KFEL  
KGHF-Afternoon Varieties  
KGNF-Siesta  
KITE-Harry Owens' Orch.  
KVOA-Militant Music  
KWTO-Dream Singer  
WNAX-Metz Bakery Revue

**5:30 CST** 4:30 **MST**  
Columbia Workshop: KFHF WIBW  
KFAB KSCJ KMOX

Hilda Cole's "Joe Swing," a  
fantasy about a swing musician,  
will be dramatized. A special  
musical score will be conducted  
by Leith Stevens. The chief  
character, Joe Swing, is heard  
only by the sound of his  
trumpet, his voice never ap-  
pearing in the drama.  
For more detail turn to page 5.

Joe Sudy's Orch.: KANS KWK

Larry Clinton's Orch.: KGBX  
KTHS KVOO KARK KGHF  
KOA

News: WHO KGNF KFOR  
KFKA WREN

KFBI-World Varieties  
KFEQ-Music by Cugat  
KITE-Oklahoma Wranglers  
KLRA-Parade of the Churches  
KLZ-Remote Control  
KMBC-Rhythmic Ramblings  
KOIL-C. of C. Prgm.  
KSD-Sportlights  
KVOA-Southern Singers  
KVOD-Song Time  
KWTO-Gumdrop & Goober  
WDAF Safety Council Talk  
WHB-When Day Is Done  
WJAG-The Clock Watcher  
WOW-Chamber of Commerce

**5:45 CST** 4:45 **MST**  
Joe Sudy's Orch.: WREN KVOO

Larry Clinton's Orch.: KSD WHO  
(sw-9.53)

News: KFEQ WOW  
KFKA-Evening Reveries  
KGNF-Popularity Parade  
KITE-Home Folks  
KLZ-Voice of the News  
KMBC-News & Sports  
KVOA-Popular Tunes; News  
KFOR-News; Baseball Scores  
KFOR-Music by Cugat  
KWTO-Tonic Tunes  
WDAF-Dance Cavaliers  
WHB-Regal Melodies  
WNAX-Russ Pike

**NIGHT**

**6:00 CST** 5:00 **MST**  
Kaltenmeyer's Kindergarten: KOA  
KGBX WDAF KARK WMAQ  
WSM WHO WOW KSD KVOO  
KGHF WBAP (sw-9.53)

Saturday Night Swing Club: KLZ  
KRNT WIBW WBBM KLRA  
KMOX KSCJ KFAB WNAX  
WCCO KMBC KFOR KFHF (sw-  
11.83)

Bands Across the Sea: KSO WHB  
KFKA

Al Donahue's Orch.: WMT WLW  
WREN

News: KFOR KGBX KWTO  
KTHS KVOO

KFBI-Herb Lindsey  
KFEQ-Swing Along  
KGNF-Today's Sport Parade  
KITE-Mountain Rangers  
KOIL-Jack Harris' Orch.  
KVOA-Sports Review  
KWK-Al Sarli's Jam Session  
WGN-Old Heidelberg Concert  
Orch.

WJAG-Highlights  
WLS-Don Kelley's Sport Review

**6:15 CST** 5:15 **MST**  
Al Donahue's Orch.: KANS

Bands Across the Sea: KWK  
KFOR

News: KOIL WAAW WLS  
Sports: KWTO KFBI  
KFEQ-Soft Ball News  
KGNF-Baseball Scoreboard of the  
Air  
KITE-Talking Drums  
KTHS-Novelesque  
KVOA-College Quartet  
KVOD-Melody Prgm.  
WBBM-To be announced  
WMT-Krough Museum & Grotto  
WOW-Three Maids & Their Mike

**6:30 CST** 5:30 **MST**  
Johnny Presents Russ Morgan  
& His Orch. (Philip Morris); E.  
R. Johnstone's Dramas; Gene-  
vieve Rowe & Swing Fourteen  
Glenn Cross, tr.; Floyd She-  
man, tr.: KMBC KFAB WBBM  
(sw-11.83) (also at 9:30 p.m.)

Jazz Nocturne: KFKA WGN WHB  
KFOR

Nat'l Music Camp: WHO WMAQ  
WOW WSM KGBX WDAF KVOO  
KSD KARK (sw-9.53)

Designs in Harmony: WIBW  
KLRA

Original Play: KANS KWK KSO  
WREN KVOO WMT  
"By the Grace of Dishwater,"  
by Merritt P. Allen, will be  
dramatized.

Sports: KLZ KFOR KTHS  
KFBI-Church Review  
KFEQ-Robidoux Songsters  
KFHF-American Legion Prgm.  
KGNF-Safety First  
KGNF-Top Tunes of Today  
KITE-Tom McDermott  
KMOX-Piano Recital  
KOA-Safety First  
KOIL-Swing Varieties  
KSCJ-Talking Drums  
KVOA-Under the Stars  
KWTO-Song of the Day  
WCCO-Barney Rapp's Orch.  
WFAA-Good Old Timers  
WJAG-News, Sports  
WLS-Barn Dance Party  
WLW-Burt Farber's Orch.  
WNAX-Happy Jack's Old Timers

**6:45 CST** 5:45 **MST**  
Nat'l Music Camp: WMAQ KSO  
WDAF KTHS WLW WOW WSM  
KGHF KVOO KARK KGBX  
(sw-9.53)

The National High School Or-  
chestra, under the direction of  
Dr. Joseph E. Maddy, will play  
the premiere of a new sym-  
phony by Allan Grant.

Designs in Harmony: KFHF KLZ

KFBI-The Fellowship Hour  
KGNF-News  
KITE-The Hawk  
KMOX-Interviews with G. B.  
Morris

KOIL-Around Omaha  
KSCJ-WPA Concert Hall  
KSD-Russ David's Orch.  
KFOR-Amusement Time  
KWTO-The Lonely Troubadour  
WCCO-Baseball Resume  
WHO-This Business Week  
WJAG-Evening Concert  
WNAX-Songs of Jimmy Morgan

**7:00 CST** 6:00 **MST**  
Alka-Seltzer National Barn Dance;  
Henry Burr; Hoosier Hot Shots;  
Noveltydeons; Uncle Ezra; Maple  
City Four; Lucille Long; Joe  
Parsons; Joe Kelly, m.c.: WLS  
WBAP KARK KTBS WLW (also  
at 9 p.m.)

Prof. Quiz with Bob Trout (Nash  
Motor Car Co.): KMOX KMBC  
WCCO KFAB WBBM KRNT  
KLZ (sw-11.83) (also KNX KSL  
at 10 p.m.)  
Details of the contest on this pro-  
gram may be found on page 37.

Symphonic Strings: WHB KFEL  
KOIL KWK WMT

America Dances: KANS WDAF  
KSD WOW WHO KOA WMAQ  
(sw-9.53)

To be announced: KITE KVOO  
WSM

KFBI-Bordertown Barbeque  
KFEQ-Baseball Round-up  
KFHF-Ten Pretty Girls  
KFKA-Dance Music  
KGBX-Studio Party  
KGHF-Latin-American Melodies  
KLRA-Impressions  
KMOX-A Case of Questions  
KSCJ-Peter McGregor  
KTHS-Science and Life  
KVOA-News  
KFOR-Studio Party  
KWTO-Science & Life  
WGN-News; Sports Celebrity Pa-  
rade

WIBW-Kansas Roundup  
WNAX-Prairie Dream Boys  
WREN-The Range Riders

**7:15 CST** 6:15 **MST**  
Symphonic Strings: KFOR

KGHF-Gaslight Harmonies  
KITE-June Marchant  
KLRA-Dance Melodies  
KTHS-Rainbow Trio  
KVOA-Vespers  
KWTO-Music by Cugat  
WGN-Bob Crosby's Orch.  
WNAX-George German's Pied  
Pipers  
WSM-Delmore Brothers

**7:30 CST** 6:30 **MST**  
Rhythm Rendezvous: KSCJ KFHF  
KMOX WBBM KMBC KFAB  
KRNT KLRA WCCO KLZ WIBW  
KFOR WNAX (sw-11.83)

Chicagoland Musical Festival:  
KFOR KOIL KSO WMT WGN  
The music detail for this program  
may be found on page 7 this week.  
For more detail turn to page 4.

To be announced: KWK KVOO  
Gems of Melody: KFBI KGBX  
The Hawk: KITE KXBY  
KFEL-Dinner Music  
KFEQ-Dance Orch  
KITE-To be announced  
KITE-Dinner Concert  
KWK-Out of the Sky  
WREN-Current Events Quiz  
WSM-Francis Craig's Orch.

**7:45 CST** 6:45 **MST**  
KFBI-Dancing Party  
KGBX-News  
KGHF-Home Folks  
KITE-Happy Long  
KWK-Inside of Sports  
WREN-Lukewela's Royal Hawa-  
ians  
WSM-Jack's Mo. Mountaineers

**8:00 CST** 7:00 **MST**  
Lucky Strike Hit Parade; Fredda  
Gibson & Buddy Clark, vocalists;  
Songsmiths, male quartet; Carl  
Hoff's Orch.; Guests: KMBC  
KLRA KMOX WBBM KFAB  
KSCJ KRNT WCCO WIBW  
KFOR WNAX KFHF KLZ (sw-  
11.83)

Jacques Renard's Orch.: WREN  
KANS KOIL KVOO WMT

The Crickets; Buddy Twiss, m.c.;  
Frank Hodek's Orch.: WDAF  
WOW KSD KOA WHO WMAQ  
KGBX WBAP KARK KGHF  
(sw-9.53)

News: KWBG KFOR KFEL  
KITE-Blue Pacific Moods  
KTHS-D. G. Saad, talk  
KWK-Feature Parade  
WLS-Barnyard Jamboree  
WLW-Renfro Valley Barn Dance  
WSM-Grand Ole Opry

**8:15 CST** 7:15 **MST**  
KFBI-World Varieties  
KFEL-Meandering Mike; Sports  
KITE-Let's Dance  
KSTP-Musicale  
KTHS-Tropical Moods

**8:30 CST** 7:30 **MST**  
Concert in Rhythm; Al Roth's  
Orch.: KGBX WBAP KOA KOIL  
KSO KVOD KGHF WMT WREN

Dance Orchestra: WOW KARK  
WMAQ KVOO (sw-9.53)

Plantation Party: WLW WGN

KITE-The Serenader  
KMBC-Let's Pretend  
KSD-Community Forum  
KTHS-Governor Carl E. Bailey  
KVOO-To be announced  
WDAF-Dance Orch.  
WHO-Sunset Corner's Frolic  
WLS-News

**8:45 CST** 7:45 **MST**  
Del Casino, songs: KSCJ WIBW  
WBBM KFAB KMBC KMOX  
KFHF WCCO WNAX KLZ KFOR  
(sw-11.83)

KFBI-News  
KLRA-News; To be announced  
KMOX-Who's Who in Crime  
KSD-To be announced  
WNAX-Musical Memories

**9:00 CST** 8:00 **MST**  
Alka-Seltzer National Barn Dance:  
KOA KWK WREN KSO KOIL  
WMT (also see 7 p.m.)

Dance Orch.: WDAF KSD WOW  
(sw-9.53)

Count Basie's Orch.: KFHF KFAB  
KSCJ WBBM KLRA KFOR  
KRNT KMOX WCCO KLZ

William Farmer's Orch.: KGHF

Jimmy Dorsey's Orch.: WGN  
KFOR

KARK-News  
KGBX-Bordertown Barbeque  
KITE-Club Cubana  
KMBC-Olympics of the Air  
KVOD-Wally Stoefler's Orch.  
KVOO-Dance Orch.  
WBAP-Music from Show Boat  
WIBW Sports  
WLS-Front Porch Party  
WLW-To be announced  
WMAQ-Ennio Bolognini's Orch.  
WNAX-Symphonetta

**9:15 CST** 8:15 **MST**  
William Farmer's Orch.: WMAQ

Count Basie's Orch.: WIBW

Enric Madriguera's Orch.: WLW  
KFOR

Sports: WHO KMOX  
KARK-Swing Session  
KSD-Russ David's Orch  
WFAA-Sports & News  
WGN-Dick Jurgen's Orch.  
WNAX-News

**9:30 CST** 8:30 **MST**  
Dance Orch.: KVOO KGHF

Kay Kyser's Orch.: KFAB KSCJ  
(sw-6.12)

Johnny Presents (Philip Morris)  
Russ Morgan's Orch.; Jack John-  
stone's Dramatizations; Frances  
Adair & Glenn Cross, vocalists  
& Mixed Ensemble: KLRA KLZ  
KMOX WCCO KNX KSL KRNT  
KFHF KFOR (also see 6:30 p.m.)

Abe Lyman's Orch.: WDAF WHO  
KANS WMAQ KSD (sw-9.53)

Shep Fields' Orch.: WGN KFOR  
KFKA

News: WBBM WOW KVOD  
KGBX-Sweet & Swing  
KITE-Singing Strings  
KMBC-News & Sports  
WBAP-Swing Your Partner  
WIBW-Hit Revue  
WLS-Songs That Live  
WNAX-Curtain Calls

**9:45 CST** 8:45 **MST**  
Dance Orch.: WREN KVOO

Abe Lyman's Orch.: WOW

Dance Orch.: KMBC WBAP  
KITE-Stamp Quartette  
WBBM-Carlos Molina's Orch  
WCCO-Hurst's Orch.  
WLS-Quartet

**10:00 CST** 9:00 **MST**  
Dance Orch.: KFHF KSCJ KLRA  
KMOX WBBM WNAX WCCO  
KFAB (sw-6.12)

Erskine Hawkins' Orch.: KVOO  
WDAF

Barney Rapp's Orch.: KARK  
WREN WFAA

Dance Orch.: WGN

News: KOIL WHO WIBW KSD  
KGBX KTHS WMT KFKA KSO  
KITE-Cactus Concert  
KLZ-Noble Sissie's Orch.  
KOA-Supreme Rangers  
KFOR-George Hall's Dance Hall  
KWK-Sports Review  
WLS-Nat'l Barn Dance  
WLW-Paul Sullivan, news  
WMAQ-Earl Hines' Orch.  
WOW-Wig Waggin' with Wagner

**10:15 CST** 9:15 **MST**  
Dance Orch.: KRNT WIBW

Barney Rapp's Orch.: KGBX  
KTHS

Erskine Hawkins' Orch.: KSD  
WHO WOW

Dance Orch.: KSO KFKA

KFHF-Five Star Final  
KOIL-Sports  
KWK-Jack Gauke's Emperors  
WCCO-News  
WLW-Ben Bernie's Orch.  
WMT-Electric Park Band

**10:30 CST** 9:30 **MST**  
Leo Reisman's Orch.: KANS  
WREN KOIL WMT KVOD

Glenn Gray's Orch.: KLZ WBBM  
WNAX KRNT KLRA WIBW  
KMOX KFAB KMBC KSCJ

Blue Barron's Orch.: KSD WHO  
KARK KGBX WMAQ KVOO  
WOW KTHS KOA

Bob Crosby's Orch.: WGN KWK  
KFOR KSO KFKA

KFH-"400" Club Orch.

**SATURDAY**  
**August 20**

KITE-Let's Dance  
KFOR-News  
WCCO-Rollie Johnson  
WDAF-Dance Orch.  
WFAA-Dick Stable's Orch.  
WLW-Moonlite Gardens Orch.  
**10:45 CST** 9:45 **MST**  
Glenn Gray's Orch.: WCCO

KITE-Cactus Concert; News  
KFOR-Johnny Metzler's Orch.  
WBAP-Dance Music  
WCCO-Tommy Dorsey's Orch.  
**11:00 CST** 10:00 **MST**  
Bob Grayson's Orch.: KVOO  
WREN KANS KVOD WENR

Henry King's Orch.: WNAX  
KRNT WIBW KFAB KMBC  
KSCJ WCCO WBBM KLRA  
KFHF

Dance Orch.: WOW KARK KOA  
KGBX WFAA WHO WMAQ

Sterling Young's Orch.: KFOR  
KSO WMT KOIL KWK KFKA  
WGN

KGHF-News  
KITE-Cactus Concert; News  
KLRA-Voice of the News  
KMOX-Barnyard Folies  
KSD-Joe Reichman's Orch.  
KTHS Sports  
KVOO-Dance Orch.  
WDAF-Nighthawks  
WLW-Twenty-Four Hour Review

**11:15 CST** 10:15 **MST**  
Henry King's Orch.: KLZ KFOR

Dance Orchestra: KANS WFAA  
WMAQ

Sterling Young's Orch.: WLW

**11:30 CST** 10:30 **MST**  
Griff Williams' Orch.: KSO WGN  
KFOR WMT KWK KFKA

Paul Pendarvis' Orch.: WBBM  
KSCJ WNAX WIBW KFAB  
KMBC KRNT WCCO KFOR  
KLZ KFHF

Sammy Watkins' Orch.: WHO  
WOW KSD KGBX KARK WDAF  
WFAA KOA WMAQ

King's Jesters Orchestra: KVOO  
KGHF KANS WREN KOIL  
WENR

KLRA-Radio Night Club  
KVOD-News  
WLW-Moonlite Gardens Orch.  
**11:45 CST** 10:45 **MST**  
KOA-Family News  
**12:00 CST** 11:00 **MST**  
Skinny Ennis' Orch.: KSO KFKA

KFH-400 Club Orchestra  
KMOX-Dancing Time  
KOA-News  
KVOO Bob Wills' Playboys  
WBBM-Henri Gendron's Orch.  
WCCO-Herman Waldman's Orch.  
WGN-Jimmy Dorsey's Orch.  
WLW-Buster Locke's Orch.  
WOW-Dance Orch.

End of Saturday Programs

**Big BARN DANCE Tonight**

Tune in Sat. Night for Big Alka-Seltzer National Barn Dance. Join Uncle Ezra, Joe Kelly and the rest of the happy Hayloft Gang in a full hour of old-time singing and dancing. Barrel of fun for Old and Young.

**KWK KOIL WREN—9:00 P.M., CST**  
**KARK—7:00 P.M., CST**  
SPONSORED BY ALKA-SELTZER

**Log of Short-Wave Stations  
Whose Programs Are Listed**

(Megacycles or thousands of kilocycles shown)

GFRO, Canada	6.15	OLR5A, Czecho-	9.55
GJRX, Cuba	11.72	slovakia	11.84
COCH, "	9.43	OLR4A, "	11.76
COCO, "	6.01	OLR4B, "	15.23
COGQ, "	9.725	OLR5A, "	15.32
COGF, "	11.805	OLR5B, "	9.52
GSW, Portugal	9.74	OZF, Denmark	9.59, 15.22
CXA8, Uruguay	9.64	PGJ, Holland	17.775
DJB, Germany	15.20	PHI, "	9.50
DJC, "	6.02	PRF5, Brazil	9.60
DJD, "	11.77	RAN, U.S.S.R.	15.08
DJL, "	15.11	RKI, "	12.00
DJP, "	11.855	RNE, "	6.00
EAJ43, Canarias	10.37	RV59, "	11.705
EAQ, Spain	9.855	SBP, Sweden	11.53
EAR, "	9.49	SPD, Poland	13.64
EA9AH, Spanish	14.05	SPW, "	12.23
Morocco	7.11	TFJ, Iceland	9.698
FO8AA, Tahiti	6.05	TI4NRH, Costa	16.24
GSA, England	9.51	Rica	11.88
GSB, "	9.58	TPA2, France	11.71
GSC, "	11.75	TPA3, "	11.885
GSD, "	11.86	TPA4, "	6.005
GSE, "	15.14	VLR, "	9.59
GSF, "	17.79	VPD2, Fijis	9.54
GSG, "	21.47	VP2L0, St. Kitts	6.38
GSH, "	15.26	VUD2, India	9.59
GSI, "	21.58	VUD3, "	15.16
GSL, "	6.11	WIKAL, Boston, Mass.	9.12
GSM, "	6.18	15.25, 11.79, 6.04	
GSP, "	15.18	KEUZ, Mexico, D.F.	6.12
HAT4, Hungary	9.12	XEXA, "	6.172
HB3, Switzerland	14.535	YSD, El Salvador	7.894
HBL, "	9.34	ZV5RC, Venezuela	5.97
HBO, "	11.402	ZBW3, China	9.525
HBP, "	7.80	ZIK2, British	10.6
HP5A, Panama	11.7	Honduras	9.61
HP5J, "	9.60	ZRK, So. Africa	6.01
HS8PJ, Siam, 9.51,	19.02	9MI, S.S. Kanimbla	9.635
IRF, Italy	9.83	2R03, Italy	11.81
JDY, Kwantung	9.925	2R04, "	9.66
JZJ, Japan	11.80		
JZK, "	15.16		
JZL, "	17.785		
LRX, Argentina	9.66		

Short-wave programs of American stations are shown along with the regular listings beginning on page 25. These are indicated, for example, by (sw-11.87) in parentheses following a program listing. This means that on 11.87 megacycles the same program may also be heard over an American short-wave station. Please note that foreign stations do not always adhere precisely to their announced program schedules.

**News Broadcasts**

Daily—1:35 a.m., JZK; 2:50, GSB, GSD, GSE, GSG, GSI; 8:45, JDY; 9:30, GSF, GSG, GSH, GSI; 9:55, JZK; 12 noon, GSF, GSG, GSH, GSI; 1:20 p.m., GSD, GSG, GSI; 3:10, TPA3; 5:15, GSB, GSF, GSG, GSO, GSP; 5:30, OLR4A or OLR4B; 5:45, EA9AH; 7, HP5A; 7:05, JZK, JZL; 8, EA9AH, HP5J, RAN, RKI; 8:35, IRF, 2R04; 8:40, GSB, GSD, GSG, GSO, GSP, EAR; 9, EAJ43; 9:15, DJB, DJD, DJP; 10:45, CJRO, CJRX; 11, TPA4; 11:30, DJB, DJD, DJP, GSB, GSC, GSD, GSI.  
Daily except Sundays—9:20 a.m., VK3LR.  
Mon., Tues., Thurs., Fri.—9:50 p.m., OLR5A or OLR5B.

**Sunday, August 14**

\*8 a.m.—Overseas hour (Eastern U.S.A.): JZK  
\*9 a.m.—Overseas hour (South Seas): JZK  
11 a.m.—Contemporary Composers: GSF GSG GSI  
11:30 a.m.—America Abroad: W2XAD (21.5)  
12:40 p.m.—H. M. Royal Horse Guard's Band: GSF GSG GSI  
\*1:45 p.m.—Marimba Band: TGWA (15.17)  
2:40 p.m.—Iceland hour: TFJ  
\*5 p.m.—Broadcast from St. Kitts: VP2L0 (6.38)  
\*5:20 p.m.—War news in English from Spanish Morocco: EA9AH  
6 p.m.—Devotional period: W1XAL (11.79)  
\*7 p.m.—Overseas program (Eastern North America): JZK JZL  
\*7 p.m.—NBC's Spanish news period: W3XAL (17.78)  
\*7 p.m.—Portuguese program (North America): CSW3 (9.74)  
7:30 p.m.—Hawaii Calls: KQH (14.92)  
\*7:45 p.m.—CBS' Spanish news service: W2XE (11.83)  
8 p.m.—League of Nations (U.S.A.): HBO (11.4)  
\*8 p.m.—Soviet program (North America): RAN RKI  
8:10 p.m.—Chamber music of Mendelssohn: GSG  
\*8:30 p.m.—English news: 2R04 IRF  
\*8:40 p.m.—Loyalist news: EAR (9.488) EAQ  
8:45 p.m.—Opera, "Madame Butterfly": 2R04 IRF  
\*9 p.m.—Nationalist program (North America): Salamanca (10.37)  
\*9:15 p.m.—English news: DJB DJD DJP  
\*9:30 p.m.—Spanish news: GSB GSO  
\*9:45 p.m.—Portuguese news: GSB GSO  
\*10 p.m.—Program from Miami, Florida: W4XB (6.04)  
10 p.m.—Friendship hour: HC1JB (14.42) HCJB (12.46)  
10:20 p.m.—St. Paul's services: GSG GSI  
\*10:30 p.m.—Danish program (North America): OZF  
11 p.m.—Guatemalan program (North America): TGWA (9.685)  
11:15 p.m.—Helena Zollinger, Brazilian pianist: DJB DJD DJP  
1:45 a.m.—"Japan in August," Chuon Sakurai: JZK  
\*2 a.m.—English DX period: XEUZ

Key to Symbols Used: \*Daily; †Week Days; ‡Monday, Wednesday, Friday; §Monday, Thursday; ¶Monday, Tuesday, Thursday, Friday; ††Tuesday, Thursday, Saturday.

**On Short Waves**

Edited by Chas. A. Morrison

President, International DX'ers Alliance

Times indicated on this page are for Eastern Daylight Saving Time. For EST and CDT subtract 1 hour; for CST, 2 hours; for MST, 3 hours; for PST, 4 hours

**W**ILLIAM MATHERS of Detroit, Mich., writes that elaborate preparations for broadcasting running commentaries on the next Olympic Games, to be held in Finland in 1940, are already under way. The National Broadcasting Corporation of Finland, O. Y. Suomen Yleisradio A. B., has already inaugurated two experimental transmitters, one at Lahti, operating on 9.5 and 11.78 megs, with a power of 1,000 watts; the other at Helsinki, operating on 6.12 megs, with a power of 200 watts. A third station, soon to be completed, will broadcast on 15.19 and 17.8 megs, with a power of 1,000 watts. The power of each of these stations will be increased to 10,000 watts by the end of this year. A directive antenna for transmissions beamed on North America is also under construction.

Regular transmissions from the Finland short-wave stations are carried out daily as follows: Over OFE (11.78), 6 to 7:20 a.m. and from 11 a.m. to 1 p.m., and over OFD (9.5), also in Lahti, from 1 to 7 p.m. EDT. All programs are also transmitted by the Helsinki station, on 6.12 megs. Announcements are made in Finnish and Swedish.

A special transmission for Swedish residents of the United States is now being broadcast on Wednesdays and Saturdays at 9 p.m. EDT, over SBP (11.705) of Motala, Sweden. The Swedish short-wave stations operate regularly as follows: Over SM5SX (15.155) of Stockholm, week-days 12 noon to 6 p.m. EDT, and on Sundays 10 a.m. to 6 p.m. EDT; over CBP (11.705) of Motala, week-days 2:20 to 3 a.m., and 11 a.m. to 5:15 p.m. EDT, and on Sundays 3 a.m. to 5:15 p.m. EDT, and over SBO (6.065) of Motala, daily from 5:15 to 6 p.m. EDT.

TGWB (6.04), a new 1,000-watt transmitter to relay TGWA of Guatemala City, Guatemala, will be inaugurated soon. It will operate week-days from 8:40 to 9:40 a.m. EDT, 1:45 to 4:30 p.m. EDT, and 8 p.m. to 1:30

a.m. EDT, and on Sundays from 11:30 a.m. to 5 p.m. EDT, and from 8 p.m. to 1:15 a.m. EDT.

HVJ, "Radio Vaticano," Vatican City, Italy, is operating on new frequencies and a revised schedule as follows: On 15.12 megs, week-days from 11:30 to 11:45 a.m. EDT; on 6.03 megs, week-days from 3 to 3:15 p.m. EDT, and on 9.55 megs, Sundays only from 6 to 6:30 a.m. EDT.

Senor Cespedes Marin, owner of Short-Wave Station TI4NRH (9.695), Heredia, Costa Rica, which operates on Tuesdays, Thursdays and Saturdays from 10 to 11 p.m. EDT, recently was heard to state that listeners sending in twenty-five cents would receive the large, elaborately lithographed verification of reception, and a certificate of membership in the "Fraternal Order of TI4NRH" as well. Mr. Marin made it plain, however, that any listener who did not have the money and would write him to that effect would get the diploma anyway.

In "Background to Central Europe," a new series of weekly talks from Daventry, a picture will be given of the historical and geographical background of some of the smaller European countries that are much in the news today. The first talk, to be heard on Friday, August 19, at 7:20 p.m. EDT over GSG and GSP, will be on Hungary, given by Lady Muir, daughter of the late Bulgarian minister in London.

PK6XX (14.02), base-camp station of the Archbold Expedition of the American Museum of Natural History at Hollandia, New Guinea, is being heard many mornings between 6 and 9 a.m. EDT. PK6XX contacts Amateur Station W6NRR on Saturday mornings at 3 a.m. EDT. The advance party of explorers now carrying out scientific research in the interior carry on communications with the base-camp station by means of their aircraft transmitter, which operates on 6.21 and 11.325 megs.



Animal and bird noises are recorded at the Zoo for "Animal Snap," a guessing game, soon to be broadcast to all Daventry listeners

**Monday, August 15**

8 a.m.—Archbold Expedition from Dutch New Guinea: PK6XX (14.02)  
8:50 a.m.—London Philharmonic Orchestra: PHI  
9 a.m.—Program from Hong Kong: ZBW3  
†11:30 a.m.—Program from the Vatican: HVJ (15.12)  
2:45 p.m.—Kings of the Keyboard; Eddie Carroll, pianist: GSG GSI  
3:25 p.m.—Excerpts from the Promenade Concert; BBC Symphony Orchestra; Sir Henry Wood, conductor: GSG GSI  
†5 p.m.—American News Tower: W2XAD (15.33) W2XAF (9.53)  
†6 p.m.—URSIgrams and science news: W1XAL (11.79)  
†6:45 p.m.—News in Portuguese for South America: W2XE (11.83)  
†7 p.m.—Monitor Views the News: W1XAL (11.79)  
†7:55 p.m.—North American program from Czechoslovakia: OLR5A or OLR5B  
8:30 p.m.—Music and poetry: DJB DJD DJP  
9 p.m.—Excerpts from Opera: GSG GSP  
9:45 p.m.—2RO's mail bag: 2R04 IRF  
11:10 p.m.—Technical tips for the radio fan: DJB DJD DJP

**Tuesday, August 16**

8 a.m.—Tommy O'Hara, piano-accordion: GSF  
8:15 a.m.—Science and the Public: GSF GSG GSI  
3 p.m.—Play, "Job to be Done": GSG GSI  
4:30 p.m.—"Hunted by Kurds," Commander O. Locker Lampson: GSG GSI  
7 p.m.—Lorenzo Herrera, singer: YV5RC  
7:35 p.m.—The London String Players: GSG GSP  
7:50 p.m.—Portuguese Musicale: W2XAD (9.55)  
8:45 p.m.—Tuesday Symphonies: 2R04 IRF  
†9 p.m.—Argentine music: Guitar duo: COGF  
†9:45 p.m.—Program from Costa Rica: TI4NRH  
10:20 p.m.—Operetta "Don Cesar": DJB DJD  
10:30 p.m.—Mail bag: OLR5A or OLR5B  
11:05 p.m.—Roy Thomas, organist: GSD GSI  
1:45 a.m.—Traveling in folk-songs by Miss Yoshiko Takahashi: JZK

**Wednesday, August 17**

7:05 a.m.—Light music from Sweden: GSF GSG  
12:40 p.m.—"World Affairs," Prof. A. P. Newton: GSF GSG GSI  
2 p.m.—World Affairs: GSG GSI  
3:30 p.m.—"Coronation Scot." The story of a journey in the famous streamline train: GSG  
7:20 p.m.—"Topical Gazette": GSG GSP  
8 p.m.—Latin American Concert: W2XAF (9.53) W2XAD (9.55)  
8:45 p.m.—Los Continentales Orchestra: YV5RC  
9:15 p.m.—Around Italy with Music: 2R04 IRF  
10:20 p.m.—World Affairs: GSD GSI  
1:45 a.m.—Tokyo Municipal Primary School Children's Choir: JZK

**Thursday, August 18**

9 a.m.—Yascha Krein's Gypsy Orchestra: GSF  
11:15 a.m.—Drama, "Steamboat": GSF GSG GSI  
2 p.m.—Michaeloff's Bessarabian Orchestra: GSG  
4:15 p.m.—"Famous Fusses—1: Woman a-Wheel." A survey of the controversy over the lady cyclist: GSG GSI  
7 p.m.—Variety Evening from Vienna: DJB DJD  
7:30 p.m.—Elvira Rios, songs: W3XAL (17.78)  
7:50 p.m.—Portuguese Musicale: W2XAD (9.55)  
8:45 p.m.—Selections from Operas: 2R04 IRF  
9:05 p.m.—Eiar Symphony Orchestra: OLR5A or OLR5B  
10:40 p.m.—The Black Dyke Mills Band: GSD

**Friday, August 19**

7:40 a.m.—Light Music from Switzerland: GSF  
8:50 a.m.—Radio City Revels: PHI  
1:50 p.m.—Reginald Porter-Brown, organist: GSG  
3:20 p.m.—Excerpts from the Promenade Concert. BBC Symphony Orchestra; Sir Henry Wood, conductor: GSG GSI  
3:45 p.m.—German mail bag: W3XAL (17.78)  
4:45 p.m.—French mail bag: W3XAL (17.78)  
5 p.m.—English news review: LSY (18.115) LRA (9.69)  
7:15 p.m.—Concert Orchestra: YV5RC  
7:45 p.m.—Erencio Castellanos, pianist: YV5RC  
8:45 p.m.—Guest night: 2R04 IRF  
9:15 p.m.—Japan information series: JZK JZL  
9:45 p.m.—Talk, "German Navigation": DJB DJD  
10:20 p.m.—Recital by Empire artists: GSD GSI  
10:30 p.m.—Musical treasures: DJB DJD DJP

**Saturday, August 20**

6:25, 8:20, 9:20, 9:55 a.m., 12:25 and 1:25 p.m.—Fifth Cricket Test Match: England vs. Australia. A commentary during play, from Kennington Oval, London: GSF GSG GSI  
12 noon—Jack Hardy and His Little Orchestra: GSF GSG GSI  
4 p.m.—BBC Theater Orchestra: GSG GSI  
6 p.m.—World news: W1XAL (11.79)  
7 p.m.—Gay dance evening: DJB DJD DJP  
7:20 p.m.—The Scottish Country: GSG GSP  
9 p.m.—Program from Sweden for North America: SBP  
9:15 p.m.—"18th Century Music at Naples," Elizabeth Luin: 2R04 IRF  
9:30 p.m.—Aloha Land: W2XAF (9.53)  
10:20 p.m.—Recital by Empire artists: GSD GSI  
11 p.m.—Opera: OAX4J  
12 mid.—Northern Messenger, messages to those in the Arctic: VE9DN

# SUMMER CONTESTS

**B**ECAUSE the prize contests announced on the air constitute a considerable proportion of America's prize-money and because listeners have demonstrated their interest in these announcements with millions of contest entries, **RADIO GUIDE** is publishing this list of national contests each week in this space. The list includes outstanding contest opportunities not announced on the air as well as all the prominent competitions broadcast over Coast-to-Coast networks.

This department is published in this form during the summer months when contest activity ebbs. During the fall and winter seasons, **RADIO GUIDE** publishes weekly the most authoritative contest news available to the general public. This is a department called "So You Like Contests?"

That department will appear again within a month or so. In the meantime, "Summer Contests" gives you interesting details on the many current contests, with closing dates for each contest, addresses of the various sponsors, and all the necessary requirements needed to win the attractive prizes listed. Be sure to follow this department in **RADIO GUIDE** each week for added income and a grand hobby that can't be beat! Act now, enter a contest today and be a prize winner.

## \$3,000.00 CASH

PRIZES: \$1,000 weekly, 20 \$100 bills, 200 Alexander Smith "Floor Plan" rugs.

**THE RULES:** Complete the statement "I believe Camay is best for complexion and bath \_\_\_\_\_" in twenty-five words or less. Entries should be sent to Procter & Gamble, Cincinnati, Ohio. This contest begins August 15; runs for six weeks.

For more details listen to "Pepper Young's Family" on NBC-Blue, Monday to Friday at 11:30 a.m. EDT, and on NBC-Red, Monday to Friday, at 3:30 p.m. EDT.

## \$1,000.00 CASH

PRIZES: (Grand) 1st, \$500; 100 prizes, each \$5.

**THE RULES:** Name your favorite of Orange, Lemon or Lime Life Savers and tell in not more than ten words why you like it best. Write answer on entry card which may be obtained from dealers only. Attach a label from five-cent package of flavor you write about to card and mail to Life Savers, Port Chester, New York. Contest closes September 30. Open to United States and Canada.

## CASH FOR MENUS

PRIZES: (Weekly) 1st, \$25; twelve smaller cash prizes.

**THE RULES:** Send in seven dinner menus to cover a week beginning Thursday. Write short paragraphs about the general kinds of breakfasts and lunches you serve. Send with the entry an itemized shopping list for all the food you need for breakfasts, lunches and dinners, with costs. Tell in detail one or more recipes for the most unusual dishes in your menu for the week. Tell how many are in your family, with the ages of the children, and write the following statement above your signature: "I authorize you to publish my name and the material I am sending you." Send this material to A & P Kitchen, P. O. Box 200, Grand Central Station, New York City.

For more details see your nearest A & P grocer.

## \$100.00 FOR JINGLES

PRIZES (Indeterminate) \$100 for accepted Jingles:

**THE RULES:** Write a six-line jingle, of which the last line is the product-name "Burma-Shave," to be used in roadside-serial signs. Send entries to Burma-Vita Co., 2019 East Lake St., Minneapolis, Minn. Contest closes September 1.

## \$2,000.00 CASH

PRIZES (Grand) 1st, \$500; 2nd, \$200; 3rd, \$100; twenty prizes, each \$10; two hundred prizes, each \$5.

**THE RULES:** Unscramble the letters in twenty cartoons published in sets of two each in the Liberty magazine "Stargazing" contest. The letters in each cartoon will spell the name of some radio or movie star. After names are unscrambled explain in 100 words or less "The entertainer named in this contest whom I like best, and why." The contest runs for ten weeks; last issue carrying cartoons is dated August 6, 1938. For back cartoons send 5 cents per set to Star-

gazing Contest, Liberty Magazine, P. O. Box 556, Grand Central Station, New York City, and specify which cartoons are desired. Entries must be received at that address before midnight, August 19.

## \$50,000.00 CASH

PRIZES: (Weekly) 1st, \$1,000 cash; ten prizes, each \$50 cash; fifty prizes, each \$10 each.

**THE RULES:** Complete the sentence, "I like Royal Crown Cola because \_\_\_\_\_" in twenty-five additional words or less. No limit on number of entries from each contestant, but each entry must include the top from a bottle of Royal Crown Cola ("RC" Cola). Mail entries to Royal Crown Cola, Columbus, Ga. There are twenty-five weekly contests; winners are announced each week on the air.

For more details listen to "Royal Crown Revue," NBC, Friday, 9 p.m. EDT. For the West, 8:30 p.m. PST.

## 40,183 PRIZES

PRIZES: (Qualifying monthly prizes) Five thousand prizes, each six cans of tuna fish. (Grand Prizes): 1st, \$5,000; 182 lesser prizes totaling \$5,000 more.

**THE RULES:** Fill in three words (no more) to complete the following sentence: "I like this quality tuna because it is \_\_\_\_\_ and \_\_\_\_\_." Use the three words you consider most descriptive of Chicken of the Sea Tuna or White Star Tuna. Attach two labels from each brand to each entry and send to Contest Department, Van Camp Sea Food Co., Terminal Island, Cal. The qualifying prizes will be awarded for the 5,000 best entries each month, March through October. These winners will be eligible to enter the \$10,000 cash contest, based on a statement titled, "It's the natural thing to say."

## \$20,000.00 CASH

PRIZES: (Grand) Twenty prizes, each \$1,000 cash.

**THE RULES:** The contest is open to owner of any house built or modernized with General Electric equipment, and on which construction was started after Feb. 1, 1937, and which will be completed within the period of August 15, 1937, to December 24, 1938. Obtain coupon from General Electric dealer which can be sent to General Electric Home Bureau, Dept. G., 570 Lexington Ave., New York City, for official entry blank, and complete instructions for plans, photographs and specifications to be sent. Small houses can compete on equal terms with large ones, on the basis of these ten points: 1. Good location and architecture; 2. sound construction and skilled labor; 3. quality materials and equipments; 4. landscaping and interior decoration; 5. sound financing; 6. new materials; 7. plumbing and sanitation; 8. heating and air conditioning; 9. insulation and sound-leading, and 10, electrification. Contest closes Dec. 24, 1938.

## \$1,000.00 CASH

PRIZES (Grand) 1st, \$200; 2nd, \$100; 3rd, \$75; 4th, \$50; 5th, \$25; twenty prizes, each \$10; forty prizes, each \$5; fifty prizes, each \$3.

**THE RULES:** In the July, August and September issues of Click Magazine, pictures of famous persons are identified with "quotes" of their best-known expressions. Fill in the names of the six persons pictured in each issue, and send the three sets of identified pictures, together with a letter of not more than one hundred words describing "What I like best about the July, August and September issues of Click," in one envelope, to Click, P. O. Box 8245, Philadelphia, Pa. Do not send answers each month—they must be sent as a complete set for the three months. Entries must be postmarked before midnight, September 1.

## SIX \$25.00 PRIZES

PRIZES: (Weekly) Six prizes, each \$25 cash.

**THE RULES:** Submit six questions, suitable for use on the air, with complete correct answers, to "Professor Quiz," care of CBS, New York City.

For more details, listen to "Professor Quiz," CBS, Saturday, 9 p.m. EDT. For the West, 9 p.m. MST, 8 PST.

## \$10.00 QUESTIONS

PRIZES: (Weekly) \$10 for each set of questions used.

**THE RULES:** The "What's My Name?" program is based on sets of questions which are intended to identify famous persons for those in the studio audience who are chosen to participate. The first question gives a hint of the person's identity, and each succeeding question provides more facts. Listeners are awarded \$10 for each set of four questions used on the broadcast. Send questions to the station on which you hear the program.

For more details, listen to "What's My Name?" Fridays on MBS at 8 p.m. EDT.

## SIDE-SPLITTERS SPLIT

**T**IME was—within the memory of the youngest listeners to radio stuff—when Colonel Stoopnagle and Budd made (and unmade) history together, Stoop with his peachy inventions, Budd with his also-peachy imitations. Those were the days when Stoopnocracy flourished and Stooptopia prospered. But never let it be said that the still-peachy pair do not keep abreast of the times. With dictators splitting the map, politicians splitting hairs and parties, and scientists splitting atoms, not to be outdone, Colonel and Budd merely split.

Now Stoopnagle is "going to town" at the head of the "Town Hall Summer Show," and Budd has budded out as a full-blown master of ceremonies of his own variety and comedy show, currently titled "Boredom with Budd," and is also presented by Johnny in "What's My Name?"

"Together-or-apart,-let's-stick-with-Stoopnagle-and-Budd-if-it-kills-us,-Ltd." That might be the firm name of one of their many business enterprises, or it might be the slogan of dyed-in-the-wool Stoopfans who split their loyalty fifty-fifty when the couple split. So now it can be told—again—for the sake of the split records of the Budd-booster and Stoop-stickers—that widely divergent backgrounds tossed these two together into the radio pot to produce a new flavor of stewed comedy.

They crashed in just about the time of that other memorable crash, and since then they have been up and down the ladder (chiefly up), with and without sponsors (chiefly with), together and apart (chiefly together).

Just as a jotting in the record books, these are some of the highlights in the lives of Budd "What's My Name?" Hulick and Col. Townuel Q. Hallnagle. Stoopnagle Taylor began his public career at the age of twelve when he deposited his first egg in the form of a messed-up song, but he went over; born in Buffalo, he attended the University of Rochester and served in the U. S. Naval Reserve Corps; his background includes lumber business, brokerage, art and humor editing. Hulick, native of Asbury Park, New Jersey, also gave early evidence of his vocation when his imitations created a stir with the Ladies' Auxiliary. After attendance at Georgetown University, Budd organized his own band, bell-hopped, farmed, jerked sodas, and then came into radio.

Well, now you see it, now you don't—they were together, now they're apart. Don't look now, but, together OR apart, they rise above the ranks!

Colonel Stoopnagle may be heard Wednesday nights on "Town Hall Summer Show," 9 p.m. EDT (8 p.m. PST for the West Coast). Budd is heard on his own show Sundays at 7:30 p.m. EDT, and Fridays at 8 p.m. EDT on "What's My Name?"

**\$1**

**Complete**  
Does away with Aerial entirely—Just place an F & H Capacity Aerial Eliminator (size 1 1/2 in. x 4 in.) within your set. Simple instructions furnished with unit. Easily connected by anyone to aerial and ground of set. Your radio will then operate and tune in the same manner as if it were connected to an aerial. Operates on both short and long waves.

### WHAT USERS SAY

LaPorte, Tex. After using the Capacity Aerial Eliminator over a year on my 1935 small 7 tube set can say it brings in reception with fine volume and clarity, pulling in stations from Japan, Europe, South America, and broadcast stations from all over the U. S. Efficiency proven, I took down my old outside aerial.

Davenport, Ia. Received your Radio Aerial Eliminator and it sure works fine. Also works well on Short Wave band. Wish I had found it long ago. Signed:



## DISCARD YOUR OLD AERIAL

It Is Most Likely Corroded and Has Poor or Loose Noisy Connections  
**No MORE BUZZES, CLICKS** and shorts from summer rains and winter snow and sleet when using an F & H Capacity Aerial Eliminator. Anyone can connect it in a moment's time to the radio set—occupies only 1 1/2 inch by 4 inch space behind the set, yet enables your radio to operate without an aerial and tune in stations over the entire broadcast band frequencies and short wave channels.

### ELIMINATE THE AERIAL FOR GOOD

Attach this unit to your radio—make your set complete in itself—forget aerial wires and troubles—move your set anywhere—no more roof climbing, unsightly lead-in or aerial wires.

### NOT NEW—VALUE ALREADY PROVED

On the market five years, 100,000 customers in U.S. and foreign countries. In use from the Arctic Region of Norway to the Tropics of Africa. Each factory tested on actual long distance reception. Cannot harm set—Easily connected to any radio, including radios having no ground or radios for double aerial. Note: It will not operate on battery or automobile radios.

**5 DAYS TRIAL** Mail coupon at once. Pay postman \$1.00 plus a few pennies postage on delivery. If not entirely satisfied, return within five days and your dollar will be refunded without question.

—JUST MAIL THIS COUPON—

F & H Radio Laboratories, Dept. 102, Fargo, N. Dak.  
Send F & H Capacity Aerial. Will pay postman \$1 plus few cents postage. If not pleased will return within 5 days for \$1 refund. Check here  if sending \$1 with order—thus saving postage cost—same refund guaranteed. Check here  if interested in dealer's proposition.  
NAME.....  
ADDRESS.....  
CITY..... STATE.....

**LOOK Earn EXTRA CASH**  
**SELL CHRISTMAS CARDS & PERSONAL STATIONERY**  
Start now! Make up to \$250 before Christmas. No experience needed. Show season's newest designs in Personal Christmas Cards and Stationery with customers' names inscribed. Season's style leaders. Lowest prices and biggest values on market. Easy to take orders from friends and others. Large commissions paid daily. Also sell 1938 Leader 21-Card Box Assortment. Finest on market. Retail \$1. Your profit 50c. 6 other new assortments—Religious, Birthdays, Humorous, etc. Sell 60c up. Write today for Free Samples.  
**WALLACE BROWN, Inc.**  
225 Fifth Ave., Dept. 72-B, New York, N. Y.

**SNAPSHOTS IN NATURAL COLORS.**  
Roll developed, **8 Natural Color Prints. 25c**  
Natural Color reprints. 3c.  
**AMAZINGLY BEAUTIFUL**  
NATURAL COLOR PHOTO, Janesville, Wisc.

**Learn Profitable Profession in 90 days at Home**  
Salaries of Men and Women in the fascinating profession of Swedish Massage run as high as \$40 to \$70 per week but many prefer to open their own offices. Large incomes from Doctors, hospitals, artists and private patients come to those who qualify through our training. Reducing alone offers rich rewards for specialists. Write for Anatomy Charts and booklet—They're FREE.  
**THE College of Swedish Massage**  
1601 Warren Blvd., Dept. C81, Chicago  
(Successor to National College of Massage)

**FREE Offer YOUR OWN PERSONAL Christmas Cards**  
Earn up to \$25 EXTRA IN A WEEK  
Show friends newest Personal Christmas Cards. Low prices. Also best selling 21-Card Christmas Assortment, \$1. You make 100%. Many others and 50 Christmas Cards with customers' names. \$1.00. Write for samples.  
**WETMORE & SUGDEN, INC.**  
749 Monroe Avenue, Dept. BPH, Rochester, N. Y.

**Hollywood's Goings-On**  
Revealed in Pictures—in the Picture Magazine devoted exclusively to Hollywood!  
Don't fail to read "What's Happened to 'Gone With the Wind'?" in the September Screen Guide on sale at all newsstands now!  
**September SCREEN GUIDE**

**LOSING HAIR?**  
ask us about **NU-HAIR**  
People get bald because hair-roots starve. Tonics can't help—Internal unbroken skin absorbs nothing. Internal treatment such as **NU-HAIR** nourishes hair-roots internally, acts directly on the cause of baldness. For FREE INFORMATION write  
**NATIONAL HEALTH SERVICE BUREAU**  
1591 University Ave., St. Paul, Minn.

**CONTEST PRIZE MONEY!**  
You only need our famous book, "Winning Secrets" and CONTEST MAGAZINE help you win that needed money for your vacation. Our subscribers top the lists in almost every national contest.  
**SPECIAL ONE-DOLLAR OFFER**  
If your order is received during June, July, August or September, we'll send you the magazine for five months and send the book FREE. Don't miss this opportunity.  
**FREESE PUBLICATIONS, P. O. Drawer G, UPLAND, INDIANA**

**FILMS DEVELOPED**  
Eight beautiful, never-fade prints and two handsome enlargements from each roll of size 127, 120 or 116.....  
20 reprints from negatives all of one size 127, 120 or 116, 25c.  
Highest Quality, Immediate Service. We Guarantee all our work!  
**DIXON PHOTO CO., DIXON, ILL.**  
**25c COIN**

Ivory + Blue Boys  
WJ B W. good

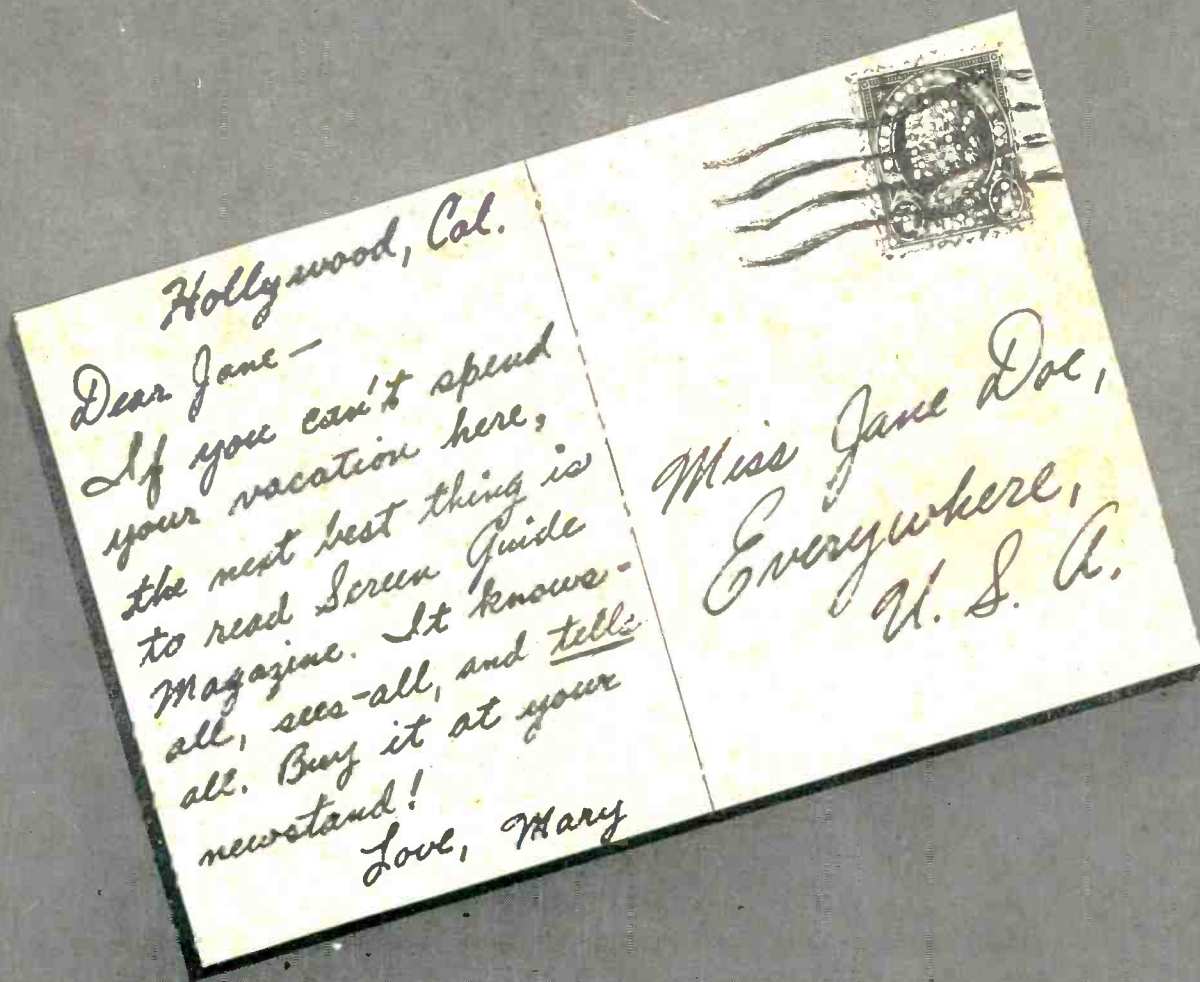

Hollywood, Cal.

Dear Jane -

If you can't spend  
your vacation here,  
the next best thing is  
to read Screen Guide  
Magazine. It knows  
all, sees all, and tells  
all. Buy it at your  
newsstand!

Love, Mary

Miss Jane Doe,  
Everywhere,  
U. S. A.

LOOK FOR THIS COVER  
AT YOUR NEWSSTAND

AN ISSUE OF SCREEN GUIDE  
WHICH MARY LIKES SO MUCH  
IS NOW ON SALE—IN IT ARE  
SUCH GRAND FEATURES AS:

The Truth About Shirley Temple's  
Physical Condition

Can Ginger Rogers Save Fred  
Astaire's Career?

What's Happened to "Gone with the  
Wind"?

Joan Crawford Fights Back  
Hollywood Glorifies the Darrioux  
Charm

Five-Day Barroom Brawl—and Why  
Nobody Was Hurt

A Star Is Born in "Algiers"

Does Marjorie Weaver Deserve to Be  
a Star?



READ SCREEN GUIDE EVERY MONTH