

Radio Doings

Trade Mark Reg. U. S. Pat. Off.

New York Office
J. W. HASTIE
 155 East 42nd Street
 Vanderbilt 4661

Los Angeles Office
HORWOOD PUB. CO.
 407 East Pico Street
 Westmore 1401

San Francisco Office
H. H. CONGER CO.
 929-30 Hearst Bldg.
 Garfield 8990

CLOYD MARSHALL, JR., Editor
K. G. ORMISTON, Technical Editor **DOROTHY HUMMEL, Studio Editor**
 Copyright, 1930, by Horwood Publishing Co.

RADIO DOINGS, July 12, 1930. Issued weekly at 407 East Pico, Suite 400, Los Angeles, Calif. Volume 17, No. 3. Subscription \$3.00 a year. Entered as second class matter, November 25, 1922, Los Angeles, Calif., Post Office, under Act of March 3 1879.

CONTENTS

Radio Topics of the Day.....	9	New Set Owners' Page.....	13
Studio News	11	Timely Trade Topics.....	45-46

DIRECTORY OF DETAILED PROGRAMS

Call Letters	Location	Freq.	Page	Call Letters	Location	Freq.	Page
KECA..	Los Angeles.....	1430	23	KHJ....	Los Angeles.....	900	19
KELW..	Burbank	780	27	KJR....	Seattle	970	39
KEX...	Portland	1170	37	KMIC...	Inglewood	1120	29
KFI...	Los Angeles.....	640	16	KMPC..	Beverly Hills.....	710	27
KFOX..	Long Beach.....	1250	26	KMTR..	Hollywood	570	22
KFRC..	San Francisco....	610	34	KNX....	Hollywood	1050	20
KFSD..	San Diego.....	600	30	KOA....	Denver	830	43
KFSG..	Los Angeles.....	1120	22	KOL....	Seattle	1270	38
KFVD..	Culver City	1000	28	KOMO..	Seattle	920	40
KFWB..	Hollywood	950	21	KPO....	San Francisco....	680	33
KFWI..	San Francisco....	930	36	KQW...	San Jose	1010	31
KFXM..	San Bernardino ..	1210	32	KTAB..	San Francisco....	650	35
KGB...	San Diego	1330	29	KTBI..	Los Angeles.....	1300	31
KGEF..	Los Angeles	1300	32	KTM...	Los Angeles.....	780	24
KGER..	Long Beach.....	1360	25	KVI....	Tacoma	760	41
KGFJ..	Los Angeles	1200	28	Columbia Broadcasting System			18
KGO...	Oakland	790	33	National Broadcasting Co.			15
KGW...	Portland	620	42	University of So. California			27

HERE IS YOUR STATION DIRECTORY!

You will appreciate RADIO DOINGS, the up-to-the-minute station and program guide, delivered to your home each week. There is no trouble or worry on your part; simply enclose a \$3.00 check with this coupon and RADIO DOINGS will begin at once for a whole year.

Name _____

Address _____

Mail to 407 East Pico St., Los Angeles, Calif.

FIRST As Always

*Any Radio Part or Accessory at Your Command—
Only a Few Hours Away at the Most*

TRANSMITTING, THEATRE, SHORT WAVE, PUBLIC ADDRESS EQUIPMENT

Any Part--Any Time

Alco Loops
Acme Apparatus
Acme Wire
Advance Crystals
Aero-Products
Aerovox Wireless
Products
All-American Products
American Beauty Irons
Amertran Products
Amperites
Amsco Condensers
Arcturus Tubes
Audak Pickups
Baldwin Units
Baldor Motors
Benjamin Elec. Mfg. Co.
Benwood Linze Rectifiers
Birnbach Products
Bodine Loops and Coils
Branston Honeycomb Coils
Cardwell Condensers
Carter Products
CeCo Tubes
Celeron Panels
C R L Resistance
Chicago Kester Solder
Clarostats
Corning Pyrex Insulators
Daven Resistors
DeJur Rheostats
DeLuxe Products
Dictogrand Units
Dubilier Condenser Corp.
Dudlo Mfg. Co. Wire
Dunham Loops
Dunton Solder

Eby Binding Posts
Ekko Ground Clamps
Electrad Products
Elkon Chargers
Erla Pickups
Essenbee Ball Aerial
Fidelity Speakers
Flewelling Tester
Formica Insulation Co.
Franco Batteries
Frost Products
Goodrich Rubber Panels
Gosilco Wire
Hammarlund Products
Hedgehog Transformers
H-K Sodderdip Lugs
Hoosick Parts
Jefferson Products
Karas Products
Ken-Rad Tubes
Kellogg Parts
Kersten Theatre Horns
Knapp Power Units
Kodel Products
Kurz-Kasch Dials
Kuprox Chargers
Lynch Leaks
Magnavox Dynamics
Marco Products
Master Voltage Controls
Mueller Universal Clips
NaAld Parts
National Soldering Irons
National Co. Parts
Parvolt Condensers
Phonovox Pickups
Pilot Kits

Polymet Condensers
Presto Pickups
Preston DX Ground
Racon Horns
Radiall Co. Amperites
Radio Owls
Ray-O-Vac Batteries
Raytheon Tubes
Readrite Meters
REL Aparatus
Remler Products
Samson Products
Sangamo Condensers
Sensory Insulators
Skindervicken Buttons
Silver Mast Antenna
Silver-Marshall Products
Spaulding Bakelite
Sprague Condensers
Steinite Eliminators
Sterling Testers
Super Ball Antennas
Sunset Aerials and Grounds
Sylvania Tubes
Thordarson Transformers
Tom Mack Products
Tower Exercisers
Universal Battery Clips
Universal Microphones
Utah Units
Ward Leonard Products
Weston Meters
Webster Pickups
Wright-DeCoster
Dynamics
X. L. Variodensers
Yaxley Products

SILVER-MARSHALL 692 THEATRE AMPLIFIER IN STOCK

RADIO SUPPLY CO.

H. A. DEMAREST, President

912-914 S. Broadway VA. 3178, 3179

Los Angeles

WHOLESALE

Largest Radio Parts Jobber West of Chicago



RADIO INSPECTOR MOVES OFFICE

The Los Angeles office of the Radio Division of the Department of Commerce is now located in the Brownstein-Louis Bldg., 751 South Figueroa, Room 523. The office is in charge of James M. Chapple. It was formerly in the City Hall building.

JUDGE SYKES HERE JULY 17

Judge E. O. Sykes of the Federal Radio Commission will be in Los Angeles July 17, and for about a week thereafter. The Judge is holding hearings in Seattle in the KJR-KOMO-KVI controversy, beginning July 10, and at the conclusion of that session will come South. Hearings to be held here are in regard to radio channels and services outside the broadcast spectrum.

The Federal Radio Commission is endeavoring to eliminate the zone idea, whereby each of the five members was primarily interested in the radio facilities of his own zone. Under the new plan, Mr. Lafount is as much concerned with a broadcast station in Florida as he is with one in California, and Judge Sykes is expected to worry about our West coast problems along with those of his native state. Furthermore, it was thought best to settle the Seattle argument by sending one of the commission's jurists, who was unfamiliar with the situation, and would hence be guided solely by the evidence submitted by the contestants. It is expected that Commissioner Lafount will visit one of the other zones during the summer.

McNAMEE VS. SCHMELING

Shall a radio announcer of a prize-fight be selected by the broadcasting company or by participants in the fight?

Did the NBC favor Sharkey in the recent fiasco?

These are questions raised by Schmeling in his efforts to disqualify McNamee as the announcer in the next fight. We don't believe a fighter has any more right to tell a broadcasting company who to put in as an announcer than an actor would to tell a newspaper what critic to assign to a theatrical performance.

A broadcaster, be he Aylesworth, President of the NBC, or McNamee, wouldn't last fifteen minutes with the radio audience if he did other than give the man unbiased account of a prize-fight or anything else broadcast.

The trouble, in our opinion, was that McNamee, if anything, was a little too honest in acquainting the radio audience with what a close shave Schmeling had from being defeated. It was this, we believe, which caused der Maxie to make this squawk.

STUDY INTERNATIONAL RADIO PROBLEMS

While most folks are either on vacations or just sliding along on their jobs, Government radio experts will be at work this summer gathering data on international technical radio problems.

An organization meeting was held recently and other sessions will be held at infrequent intervals. Undecided questions, which were left hanging fire at the International Conference at The Hague last Fall, are to be considered along with the application of policies agreed upon at the European meeting.

Preliminary reports will be made by the several Committees to the full Committee on September 4, and these will, in turn, be recommended to the conference of the Interantional Technical Consulting Committee on Radio at Copenhagen in 1931. The International Radiotelegraph Convention will be held at Madrid in 1932.

The C. Merwin Dobyns Station

KGER

A NEW STAR in the
broadcasting firmament

NOW on the air with the first RCA-Victor Screen Grid Transmitter west of the Rockies, KGER blankets not only the rich market of Southern California, but the entire Pacific Southwest.

To broadcast advertisers the station offers that rare combination of coverage and listener-acceptance that invariably brings satisfying results.

Write for Booklet and Rate Card

Transmitter Offices and Studios
435 Pine Avenue, Long Beach

1000 watts 1360 kilocycles
100% modulation

Latest Electrical Transcription Equipment, 33 1/3 and
78 r.p.m.

\$30,000 Wurlitzer Broadcasting Organ . . . Staff Orchestra

**POWERFUL • POPULAR
PRODUCTIVE**

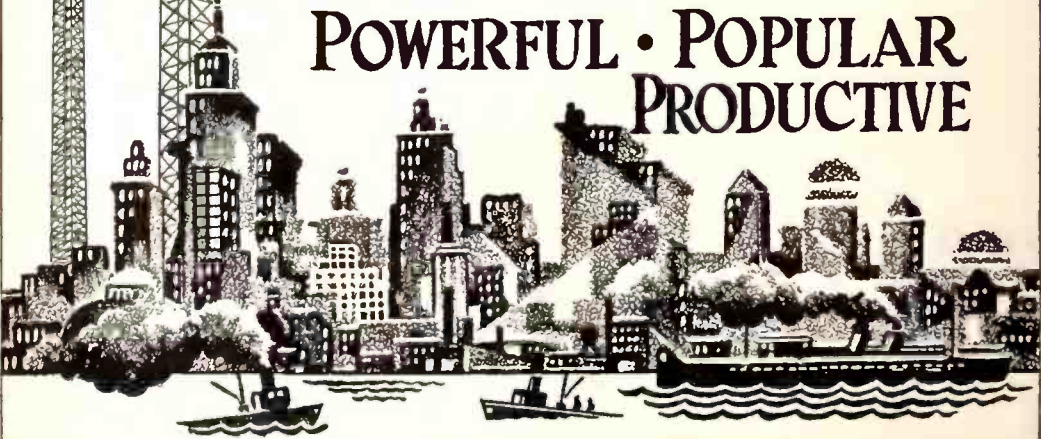



STUDIO NEWS

Charles McQuirk, writing in Liberty Magazine, referred to the young gentlemen on our cover this week as the "most romantic singer I ever heard." And that is Ted White, KHJ's newest find. Mr. White started life as a newspaper reporter on the United Press Association, and from there trekked to vaudeville and musical comedy. "The Willows," the haunt of the rich and the famous in Reno, Nevada, packed them in to hear Ted White crooning for 76 weeks. Having entertained in night clubs all over the country, it is little wonder that Ted's "Top o' the World Night Club" program on Wednesday nights at 9:30 is proving one of the most popular features on the Pacific Coast. See KHJ's program for other appearances of this much acclaimed young man.

A series of six or eight black-outs, one after the other, combine to make the "Laf-O-Grafs" one of the most entertaining programs to be released from KNX. Dial in next Tuesday night at 8 p. m. and see if you don't agree.

Bill Ray's Ragtime Revue, long a KFWB Sunday night attraction, is being unpacked from moth balls and cedar chest and by the time this magazine is in your hands will probably be on the air over KGER from 10 to 12 midnight, Sundays.

Arthur B. Reeve, one of the world's greatest writers of detective stories and creator of the famous "Craig Kennedy," has joined the ranks of National Broadcasting Company writers and will work in collaboration with Finis Farr in the writing of a series of radio detective stories. The first of these will be on the air Monday afternoon, July 14, at 4:30, and at this writing KOMO and KGO will release the program. More NBC stations will undoubtedly add this feature as soon as possible.

On July 3, KTM's Ranch Boys began to "strut their stuff" before the microphone nightly from 9 to 10, instead of from 7 to 8 in the mornings. This change in schedule is in answer to a city-wide appeal to give everyone a chance to hear this popular feature.

Kenneth Lee is a new addition to the staff of KMTR as announcer and continuity writer. Mr. Lee graduated from U. S. C., majoring in advertising. From a local advertising firm he came to KMTR, where he is understudying for Harry Geise, program director.

Wm. L. Norvell has been appointed new manager of KEX. Mr. Norvell was formerly with Foster and Kleiser in Portland and district representative in Walla Walla, Washington, and Eugene, Oregon.

"Symphonies Under the Stars," played in the world-famous Hollywood Bowl in Southern California, are being broadcast every Saturday night for eight weeks, having begun July 12 over the National Broadcasting company. Alfred Hertz, internationally known German conductor, affectionately called "The Father of the Bowl," directed the orchestra during the initial program. Succeeding concerts will be given under the batons of such noted directors as Karl Krueger, Bernardino Molinari of Rome, and Enrique Arbos of Spain. This series of summer concerts is one of the most celebrated in the United States. Presented under a star-flecked sky, in a huge, natural amphitheater in the Hollywood Hills, the four programs a week attract thousands of music and beauty lovers from all parts of the country. Stations through which the Hollywood Bowl programs will be released are KHQ, KOMO, KGW, KPO, and KFI.

EVERYTHING FOR THE

AMATEUR

Free
OFFICIAL !!
AMATEUR
STATION
LOG
SHEETS

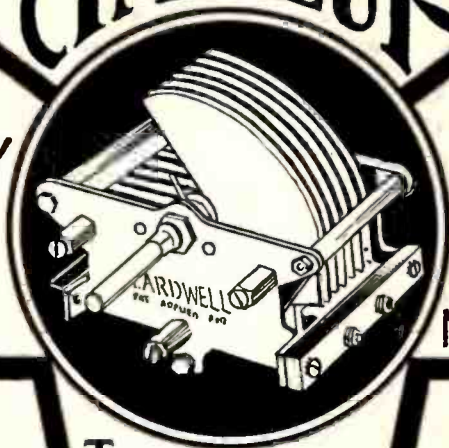

Complete
LINES
OF ALL
LEADING
MANUFACTURERS

EBY
PILOT
IGRAD
KODEL
SIGNAL
PACENT
NA-ALD
ELKON
DAVEN
YAXLEY
CARTER
MERSHON
POLYMET
NATIONAL
READRITE
BALDWIN
ELECTRAD
CENTRALAB
CLAROSTAT
THORDARSON
LOFTIN-WHITE
OHIOHM SPARK
SILVER MARSHALL

TRANSMISSION
AND
RECEIVING
EQUIPMENT
—
EQUIPMENT
FOR
SERVICE
MEN



TOBE
R. E. L.
AERO
ACME
JEWELL
PYREX
POTTER
AUDAK
RATHEON
SANGAMO
PARVOLT
DUBILIER
SPRAGUE
AEROVOX
WEBSTER
BENJAMIN
AMERTRAN
MAGNAVOX
KURZ-KASCH
HAMMARLUND
LEACH RELAY
PLUG RESISTERS
UNIVERSAL MIKE

FREE INSIDE PARKING TO OUR PATRONS
Wholesale and Retail

RADIO MANUFACTURERS SUPPLY CO.

1000 SOUTH BROADWAY

Corner 10th St., "The Famous Radio Corner"
LOS ANGELES

New Set Owners' Page

Static-Interference-Special Aerials

By K. G. Ormiston

Not so long ago, all of the extraneous noise emitted by the loud speaker of a radio receiver was called "static" by the set owner. He was not aware of the existence of electrical interference; that is, the noises produced in the set electrical circuits, devices and appliances of man-made origin.

But lately this subject of electrical interference and the activities of the various interference committees and their specialists have received so much publicity, that the public has swung to the other extreme and is prone to call all extraneous noise electrical interference. As a matter of fact, with the increased sensitivity of the modern receivers, the level of natural static has increased; and it is important that the owner should recognize this fact.

The average set owner, after hearing much about electrical interference, believes that when his set is operating with the volume control fully advanced on KOA, for example, there is considerable popping and scratching. He immediately attributes this racket to electrical interference and contemplates the installation of a special antenna and ground installation of the "shielded lead-in" type. Since these special antenna installations are helpful only in reducing the effects of electrical interference and improving the signal-to-interference ratio, and do not reduce the effects of natural static, it is very important that the set owner be able to recognize static and differentiate between it and man-made noises. It would be foolish for him to spend money in attempting to conquer the former.

The "shielded lead-in" antenna is an emergency measure to be used only in cases where electrical interference is

severe. It is not an efficient antenna inasmuch as the shielding reduces the signal strength, but is useful in combating interference for the reason that by proper design the interference can be reduced in greater proportion than the signal.

We visited the home of a fan the other evening where an elaborate shielded installation had been put in, in spite of the fact that he had never been troubled with electrical interference. The result was that a beautiful 85-foot flat-top aerial gave him only the received broadcast signal strength to be expected from about 20 feet of wire. Most of the energy picked up by the antenna took the path to ground afforded by the capacity between lead-in and shield. A short wave set, connected to this aerial and ground system gave less signal strength from Eastern stations than was obtained from simply touching the aerial post of the set with the finger and using no ground connection. This is due to the fact that the capacity effect between the lead-in and shield, at the very high frequencies of short waves, constitutes practically a direct short-circuit to ground.

And so, we would advise that this special antenna and ground arrangement be used only where electrical interference is present in an objectionable degree. **DO NOT CONFUSE INTERFERENCE WITH STATIC.** Natural static is particularly pronounced during the summer months, and is always present with distant stations. It is often objectionable with semi-distant stations, and sometimes even mars the reception of powerful stations only fifty miles distant.

(Continued on Page 37)

ADVENTURES of the PROFITWISE DEALER



SALESMAN: I represent the Flybynight Radio Tube. Wait till you see our advertising.

PROFITWISE DEALER: All right, *I'll* wait!

★ The Profitwise dealer has heard those stories before. Sylvania he *knows* about. Three years of broadcasting. The Sylvania Foresters. Magazines. Billboards. Newspapers. Dealer Helps. Profit Protection. And Tube quality that makes envious others say—"As good as Sylvania."

Sylvania

RADIO TUBES

Licensed Under RCA Patents

SYLVANIA PRODUCTS CO., Emporium, Pa.



REG. U. S.
PAT. OFF.

IT'S THE TUBE THAT MAKES THE RADIO

The essential features of these programs are identical with those sent us by the stations

National Broadcasting Co., Inc.

PACIFIC COAST NETWORK

**KGO KGW KOMO
KFI KECA KPO
KHQ KOA KSL
KTAR KFSB**

Howard Milholland
Program Director

Jenning Pierce
Chief Announcer



JENNINGS PIERCE

DAILY EXCEPT SUNDAY

- 7:30 a. m.—The Chanticleers.
- 7:45 a. m.—Aunt Jemima's Boy.
- 8:00 a. m.—Financial Service. KGO.
- 8:15 a. m.—Morning Melodies.
- 8:30 a. m.—Cross Cuts of the Day. KGO.
- 9:00 a. m.—Meet the Folks. KGO.
- 9:30 a. m.—Woman's Magazine of the Air (except Thursday).
- 7:30 p. m.—Amos 'n' Andy.
- 11:00 p. m.—Laugher-Harris Hotel St. Francis Dance Orchestra (Wed., 11:30) (except Thursday and Saturday). KGO.

SUNDAY, JULY 13

- 9:00 a. m.—Bible Stories.
- 10:00 a. m.—The Quiet Road suggests new motor trips to take.
- 11:00 a. m.—Friendly Hour—Music and Address.
- 12:00 noon.—National Sunday Forum—Sacred Music and Dr. Sockman.
- 1:00 p. m.—Sabbath Reveries—Mixed Sextette and Address.
- 2:00 p. m.—Catholic Hour—5 Chorus Selections, soloists and speaker.
- 3:00 p. m.—Sunday Concert—Wagner, Herbert, Saint-Saens and Massenet represented.
- 4:00 p. m.—Enna Jettick Melodies—Old-Time Ballads.
- 4:00 p. m.—The Blue Boys. KGO, KECA.
- 4:15 p. m.—Hacienda Melodies—Songs of foreign lands.
- 4:30 p. m.—The Goldman Band plays a variety of noted selections.
- 5:00 p. m.—News Service.
- 5:15 p. m.—Atwater Kent Hour.
- 5:15 p. m.—Candle-Light Silhouettes.
- 5:45 p. m.—The Olympians—Male Quartet.
- 5:45 p. m.—In the Time of Roses—Women's Vocal Octet.
- 6:15 p. m.—Studebaker Champions—Popular music.
- 6:45 p. m.—Sunday at Seth Parker's—Semi-religious gathering.
- 7:15 p. m.—Hotel St. Francis Salon Orchestra.
- 8:00 p. m.—World Wanderings—Describe South Sea Islands.
- 8:30 p. m.—Gunnar Johansen, pianist.
- 9:00 p. m.—Borden program—Feature, Utah Trail, When Its Springtime in the Rockies.
- 9:30 p. m.—The Reader's Guide.
- 10:00 p. m.—Concert Jewels—Vocal and Instrumental.
- 11:00 p. m.—The Blue Boys—Dance Tunes.

MONDAY, JULY 14

- 9:30 a. m.—Radio Ramblings.
- 10:15 a. m.—Josephine B. Gihson, Food Talk.
- 11:30 a. m.—NBC, Philharmonic Organ Recital.
- 12:00 noon.—Denver Municipal Band Concert, directed by Henry Everett Sachs.
- 1:00 p. m.—The Blue Boys.
- 2:00 p. m.—Mormon Tabernacle Choir and Organ.
- 2:30 p. m.—Matinee Time.
- 3:15 p. m.—The World Today, by James G. McDonald.
- 3:30 p. m.—Phil Cook, the Quaker Oats Man.
- 3:45 p. m.—Roxy and His Gang.
- 4:00 p. m.—A Half Hour in the Nation's Capital—Speakers of prominence.
- 4:30 p. m.—Crime Preventive Hour.
- 5:00 p. m.—Maytag Orchestra.
- 5:30 p. m.—General Motors Family Party.
- 6:00 p. m.—Stromberg-Carlson program—Rochester Civic Orchestra of 50 pieces.
- 6:30 p. m.—Piano Capers.
- 7:00 p. m.—Gov. Young Campaign program.
- 7:45 p. m.—John and Ned.
- 7:45 p. m.—Senator Tubbs' Campaign program.
- 8:00 p. m.—Rudy Seiger's Shell Symphonists.
- 8:00 p. m.—Cotton Blossom Minstrels.
- 9:00 p. m.—Pacific Serenaders—Vocal and Instrumental music.
- 9:30 p. m.—House of Myths—"How the World Began."

- 10:00 p. m.—Harp Harmony.
 - 10:30 p. m.—Yir Frien' Scotty.
 - 10:45 p. m.—Hot Spot of Radio.
- TUESDAY, JULY 15**

- 9:30 a. m.—William Don.
- 9:45 a. m.—The Entertainers.
- 10:15 a. m.—Color Harmony program—Talk on Color.
- 11:30 a. m.—NBC, Philharmonic Organ Recital.
- 11:45 a. m.—The Camp Cook.
- 12:00 noon.—Pacific Vagabonds—Feature, a Symphonic Arrangement of the Rogue Song.
- 1:00 p. m.—Hotel Sir Francis Drake Orchestra.
- 2:00 p. m.—Black and Gold Room Orchestra.
- 2:30 p. m.—Hindenmyer and Tuckerman.
- 3:00 p. m.—Erva Giles, soprano.
- 3:15 p. m.—Laws That Safeguard Safety.
- 3:30 p. m.—Phil Cook, the Quaker Oats Man.
- 3:45 p. m.—Lew White Organ Recital.
- 4:00 p. m.—Hotel St. Francis Salon Orchestra.
- 4:15 p. m.—News Service.
- 5:00 p. m.—Eveready program.
- 5:30 p. m.—Happy Wonder Bakers—Singing Violins make their second appearance.
- 6:00 p. m.—Westinghouse Salute.
- 6:30 p. m.—Radio-Keith-Orpheum Hour—Famous N. Y. vaudeville stars.
- 7:00 p. m.—Evening Reveries.
- 7:45 p. m.—Sperry Sweethearts—Duets and Quartets.
- 8:00 p. m.—The Cosmopolitans—light classical music.
- 8:30 p. m.—Pacific National Singers, present four Richard Strauss numbers.
- 9:00 p. m.—Piano Paintings—Bach, Tchaikovsky, Greig and Schubert.
- 9:30 p. m.—The Blue Boys.
- 10:00 p. m.—Gems of the Drama—"The Ticket-of-Leave Man."

WEDNESDAY, JULY 16

- 9:30 a. m.—Betty Crocker Gold Medal Home Service Talks.
 - 9:45 a. m.—Morning Glories.
 - 10:15 a. m.—Mary Hale Martin's Household Period.
 - 11:30 a. m.—Evening Stars.
 - 12:00 noon.—Radio Guild—Easter dramatic stars to participate.
 - 1:00 p. m.—Series of Talks.
 - 1:15 p. m.—Breen and De Rose.
 - 1:30 p. m.—Tea Timers.
 - 2:00 p. m.—Bernie Cummins and His Hotel New Yorker Orchestra.
 - 2:30 p. m.—John B. Kennedy Talk.
 - 2:35 p. m.—Bernie Cummins and His Hotel New Yorker Orchestra.
 - 2:45 p. m.—The Blue Boys.
 - 3:30 p. m.—Phil Cook, the Quaker Oats Man.
 - 3:45 p. m.—Back of the News in Washington.
 - 4:00 p. m.—East of Cairo—Colorful music and adventure.
 - 4:30 p. m.—Hotel St. Francis Salon Orchestra.
 - 4:45 p. m.—News Service.
 - 5:00 p. m.—Halsey Stuart program—The Old Coun-ellor.
 - 5:30 p. m.—Palmolive Hour, featuring "The Blue Danube."
 - 6:30 p. m.—Coca Cola program—Grantland Rice's Sportscast.
 - 7:00 p. m.—The Hot Spot of Radio.
 - 7:45 p. m.—Gov. Young Campaign program.
 - 8:00 p. m.—Let's Get Associated—Story of Lola Montez.
 - 8:00 p. m.—Parisian Quintet—Varied Music.
 - 8:30 p. m.—Bill Billy Boys.
 - 9:00 p. m.—Miniature Biographies—Love Story and Robert Schumann and Clara Weick.
 - 9:30 p. m.—Camel Pleasure Hour—soloists, vocal and instrumental ensembles.
 - 10:30 p. m.—Yir Frien' Scotty.
 - 11:00 p. m.—Sarah Kreludler, violinist.
- THURSDAY, JULY 17**
- 9:30 a. m.—The Entertainers.
 - 9:45 a. m.—Safeguarding the Nation's Food and Drug Supply.
 - 10:00 a. m.—Woman's Magazine of the Air.
 - 11:00 a. m.—NBC, Organ Recital.
 - 11:45 a. m.—The Cann Cook.
 - 12:00 noon.—Hotel Sir Francis Drake Orchestra.
 - 1:00 p. m.—Series of Talks.
 - 1:15 p. m.—Breen and De Rose.
 - 1:30 p. m.—Ballads.
 - 1:45 p. m.—Tea Timers.
 - 2:00 p. m.—Black and Gold Room Orchestra.

(Continued on Page 23)

The essential features of these programs are identical with those sent us by the station



HARRY HALL

KFI

Los Angeles, Calif.—640 Kc.

5000 WATTS—468.5 METERS

Radio Central Super-Station of Earle C. Anthony, Inc.
1000 S. Hope. Phone WE. 0331. After 5 P. M., WE. 0337

DAILY EXCEPT SUNDAY

- 6:30 a. m.—Opening Market Quotations by E. A. Pierce & Co.
6:45 a. m.—Health Exercises, Louis Rub.
7:30 a. m.—Franklin Bldg. & Loan Assn. (ex. Sat.).
8:00 a. m.—Shell Happy Time, from KPO.
12:00 noon.—U. C. Department of Agriculture.
12:15 p. m.—Federal and State Market Reports.
4:15 p. m.—KFI News Bureau (except Saturday).
4:30 p. m.—Big Brother (except Saturday).
5:00 p. m.—Baron Keyes, the Story Man, Union Oil (except Saturday).
5:45 p. m.—Stock Market Reports by E. A. Pierce & Co.
11:00 p. m.—Laughner-Harris Hotel St. Francis Orchestra (ex. Mon. and Sat.).

- 5:30 p. m.—American Chiropractic Assn.
6:00 p. m.—Earl Kass, baritone.
6:15 p. m.—Anna and Oscar.
6:30 p. m.—Golf program.
7:00 p. m.—North American Bldg. Loan Assn., with Arthur Lang and Ensemble.
8:00 p. m.—Adorn Opera of the Air.
10:30 p. m.—Aeolian Organ Recital.

WEDNESDAY, JULY 16

- 9:00 a. m.—Bess Kilmer.
9:15 a. m.—German Lesson, Annette Doherty.
9:30 a. m.—NBC—Betty Crocker Talk.
9:45 a. m.—Chester Foster Rand.
10:00 a. m.—Wall Street Journal.
10:15 a. m.—NBC—Mary Hale Martin Talk.
11:30 a. m.—W. Jules Garrison, "The Passerby."
11:45 a. m.—French Lesson, Annette Doherty.
12:30 p. m.—Seeing Southern California.
2:30 p. m.—Sylvia's Happy Hour.
2:45 p. m.—Haas-Baruch & Co.
3:00 p. m.—Sylvia's Happy Hour.
3:30 p. m.—Noreen Gammill.
3:45 p. m.—Eddie Armstrong, ballads.
4:00 p. m.—Eddie Goldmacher, symphonie jazz pianist.
5:30 p. m.—Sadye Nathan, Beauty Talk.
6:00 p. m.—Nick Harris program.
6:30 p. m.—Sierra Male Quintette.
7:00 p. m.—Bob and Monte.
7:30 p. m.—Vernon Elkins Cotton Pickers Orchestra.
7:45 p. m.—Governor Young Campaign Talk, NBC.
8:00 p. m.—NBC—Let's Get Associated.
8:30 p. m.—Tom Terriss, vagabond movie director.
9:00 p. m.—Eva Olivotti, Jas. Burroughs and Orel.
10:00 p. m.—Packard Concert Orch. & Gretchen Garrett

THURSDAY, JULY 17

- 9:00 a. m.—Health Cafeteria.
9:30 a. m.—Sound Magazine.
9:45 a. m.—Wall Street Journal.
10:00 a. m.—Woman's Magazine of the Air.
11:00 a. m.—Sylvia's Happy Hour.
11:45 a. m.—Dr. H. Edw. Meyers, Care of the Teeth.
2:15 p. m.—Winnie Fields Moore.
2:30 p. m.—Los Angeles Fire Dept. Orchestra.
3:00 p. m.—Better American Federation.
3:15 p. m.—Los Angeles Fire Dept. Orchestra.
5:30 p. m.—Old Trusty Dog Food Co.
6:00 p. m.—NBC—Radio Victor Hour.
7:00 p. m.—NBC—The Speedway to Happiness.
7:30 p. m.—Edwin W. Hullinger, "Looking Out Upon the World."
7:45 p. m.—NBC—Standard Symphony Hour.
8:45 p. m.—North American Bldg.-Loan Assn. with Jean and Artie Lang.
9:15 p. m.—Three Skippers.
9:30 p. m.—Packard Concert Orchestra.
10:30 p. m.—Concert String Ensemble, Hans Whipler, director.

FRIDAY, JULY 18

- 9:00 a. m.—Bess Kilmer.
9:15 a. m.—Jack Miller and Gultar.
9:30 a. m.—NBC—Betty Crocker Talk.
9:45 a. m.—German Lesson, Annette Doherty.
(Continued on Page 36)

SUNDAY, JULY 13

- 10:00 a. m.—The Lure of India, Annette Doherty.
10:15 a. m.—Grace Meade, popular soprano.
10:35 a. m.—Mutual Realty Exchange.
10:50 a. m.—Third Church of Christ, Scientist.
12:10 p. m.—Helen Guest, ballads.
12:30 p. m.—NBC—Temple of the Golden Hour with Virginia Flohri, Jas. Burroughs, Pryor Moore Orch.
1:30 p. m.—Sylvia's Happy Hour.
3:00 p. m.—Kenmorent String Trio with Karl Brandenburg, ballads.
3:30 p. m.—"Advanced Thought," Leila Castberg.
4:00 p. m.—NBC—Enna Jettick Melodies.
4:15 p. m.—Aeolian Organ Recital.
5:15 p. m.—Atwater Kent Hour.
5:45 p. m.—Melody Makers String Ensemble.
6:15 p. m.—NBC—Studebaker Champions.
6:45 p. m.—Fidelity Savings & Loan Assn.
7:15 p. m.—Purcell Mayer, violin recital.
8:00 p. m.—Evelyn Snow, contralto.
8:15 p. m.—Sarah Padden Players.
9:00 p. m.—NBC—Borden Milk program.
9:30 p. m.—Jane Green and Ron Wilson, vaudeville.
10:00 p. m.—Packard Concert Orchestra.
11:00 p. m.—NBC—Blue Boys.

MONDAY, JULY 14

- 9:00 a. m.—Health Cafeteria.
9:30 a. m.—Sound Magazine.
9:45 a. m.—Jack Miller and Gultar.
10:00 a. m.—Wall Street Journal.
10:15 a. m.—NBC—Josephine Gibson Food Talk.
10:30 a. m.—NBC—Woman's Magazine of the Air.
11:30 a. m.—Jules Garrison, "The Passerby."
11:45 a. m.—Spanish Lesson, Annette Doherty.
2:15 p. m.—Winnie Fields Moore.
2:30 p. m.—Leonard Van Berg.
3:00 p. m.—Los Angeles Public Library.
3:30 p. m.—Annette Petite, character songs.
3:45 p. m.—Karl Brandenburg.
4:00 p. m.—Dr. H. Edw. Meyers, Care of the Teeth.
5:30 p. m.—Sadye Nathan, Beauty Talk.
6:00 p. m.—NBC—Stromberg-Carlson.
6:30 p. m.—Lou Gordon.
7:00 p. m.—NBC—Governor Young Campaign Talk.
7:30 p. m.—Blanche Crossman, contralto.
7:45 p. m.—NBC—Senator Tubbs Campaign Talk.
8:00 p. m.—NBC—Shell Symphonists.
9:00 p. m.—Blanche Crossman, contralto; Clyde Lehman.

TUESDAY, JULY 15

- 9:00 a. m.—Bess Kilmer.
9:15 a. m.—Jack Miller.
9:30 a. m.—Beatrice Mable, Beauty Talk.
10:00 a. m.—Wall Street Journal.
10:15 a. m.—NBC—Bass-Houter Palm Co.
11:30 a. m.—English Lesson, Ayra Drew.
11:45 a. m.—Happy Chapples.
12:30 p. m.—Seeing Southern California.
2:15 p. m.—Winnie Fields Moore.
2:30 p. m.—Carl Brandenburg.
2:45 p. m.—Haas-Baruch, Sally and Russell Hill.
3:00 p. m.—Jack Parker, ballads.
3:30 p. m.—Wedgwood Nowell.
4:00 p. m.—Wedgwood Nowell, Katherine McDonald.
4:20 p. m.—Dr. John T. Miller.

Copyright 1930 by Earle C. Anthony, Inc.
See Page 15 for NBC Program

Majestic

LARCHMONT RADIO SALON

139 N. Larchmont Blvd.

HEmpstead 5590

1930 Sensation Radio

"The Plymouth Radio Corp."

has made it possible for every one to own a
THREE SCREEN GRID RADIO

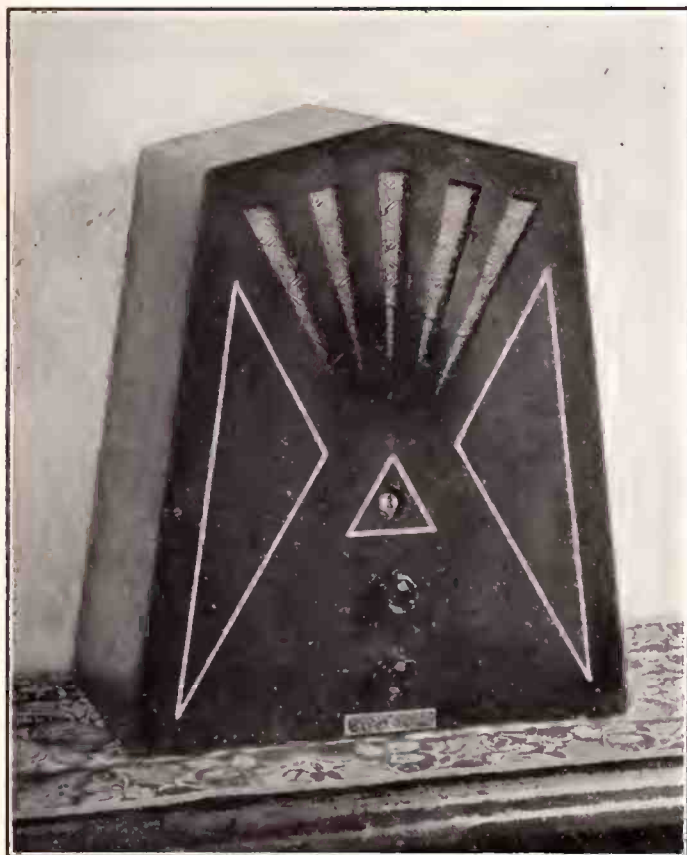

Equipped with a Rola Full Dynamic Speaker which assures equal distribution of instrumentation in high and low tones.

THREE SCREEN GRID

245 POWER TUBE

CABINET,
selected walnut,
two-tone finish

ELECTRO-LYTIC
CONDENSER

SUPERIOR TONE

SELECTIVITY

VOLUME

DISTANCE

DYNAMIC MODEL

\$64⁵⁰

Complete with Tubes

Distributors

Vreeland Radio Corp.

1639 Tremont St., Denver, Colo.

Jas. J. Backer

106 Denny Way, Seattle, Wash.

Wholesale Radio Supply Co.

269 7th St., San Francisco

Arizona Radio & Supply Co.

903 W. Moreland, Phoenix, Ariz.

Talking Machine Co.

Birmingham, Ala.

Radio Television Corporation

Detroit, Mich.

Spedding Limited

Auckland, New Zealand

2825 North
Main St.

PLYMOUTH
RADIO  **CORP.**
LOS ANGELES, CALIFORNIA

CApitol
8293



TED HUSING

Columbia Broadcasting System

PACIFIC COAST NETWORK

845 Madison Ave., New York

William S. Paley
President

Henry A. Bellows
Vice-President

**KHJ, KFRC, KVI,
KFPY, KOIN,
KOL, KDYL**

TUESDAY, JULY 15

DAILY EXCEPT SUNDAY
8:00 a. m.—Columbia Revue (except Saturday).

SUNDAY, JULY 13

- 8:30 a. m.—International Broadcast—Bishop Freeman of the National Cathedral in Washington, D. C.
9:00 a. m.—The Aztecs—Latin-American and Spanish Music.
10:00 a. m.—Ballad Hour—Old and New Ballads.
11:00 a. m.—Ann Leaf at the Organ.
11:30 a. m.—Conclave of Nations.
12:00 noon.—Cathedral Hour—All Musical Presentation of a Cathedral Service.
1:00 p. m.—Three Pairs—Piano Duo, Vocal Duo, and Xylophone Duo.
1:30 p. m.—The Gauchos—Vincent Sorey's Orchestra, playing Argentine and Spanish music.
2:00 p. m.—Fox Fur Trappers.
2:30 p. m.—The Globe Trotter Act.
3:00 p. m.—Columbia String Symphony.
2:30 p. m.—The Round Towners—Male Quartet.
3:45 p. m.—The World's Business—Address from Washington by Dr. Julius Klein, Secretary of Com.
4:00 p. m.—Jesse Crawford.
5:00 p. m.—Majestic Theater of the Air—Variety prog.
6:00 p. m.—Mayhew Lake and his Band—Dance Music.
7:00 p. m.—Back Home Hour from Buffalo—Religious Service.
8:00 p. m.—Coral Islanders—Hawaiian Music by Walter Kolomoku.
8:30 p. m.—Ann Leaf at the Organ.

MONDAY, JULY 14

- 8:30 a. m.—Manhattan Towers Orchestra.
9:30 a. m.—Harold Stern and Ambassador Orchestra.
11:00 a. m.—Columbia Ensemble—Emery Deutsch's Orch.
11:30 a. m.—Speech by Stanley Baldwin of Great Britain.
12:00 noon.—The Merry-makers—Freddie Rich and his Orchestra.
12:15 p. m.—The Merry-makers.
12:30 p. m.—The Aztecs.
1:00 p. m.—Dancing Troubadours—Freddie Rich and his Orchestra.
1:45 p. m.—Aunt Zelena—Stories and Songs for Children.
2:00 p. m.—Harry Tucker and his Hotel Barclay Orchestra—Concert Music.
2:30 p. m.—Carl Rupp and his WOPH Captivators—Dance Music.
2:45 p. m.—The Couple Next Door.
3:00 p. m.—The Crockett Mountaineers—Family of Six Crockets in a program of Hill-Billy Numbers.
3:15 p. m.—Current Events—H. V. Kaitenborn.
3:45 p. m.—Bernhard Levitow and his Hotel Commodore Orchestra.
4:00 p. m.—The Melody Musketeers—Male Trio.
5:30 p. m.—Mardi Gras—Orchestra, Male Quartet, Soloists, Freddie Rich.
6:30 p. m.—Jesse Crawford, Poet of the Organ.
7:00 p. m.—Bert Lewn and his Biltmore Orchestra.
7:15 p. m.—Heywood Brown's Radio Column.
7:30 p. m.—Bert Lewn and his Biltmore Orchestra.
8:00 p. m.—Scrappy Lambert and his Woodmansten Orchestra.
8:30 p. m.—Nocturne—Ann Leaf at the Organ.

- 8:00 a. m.—Manhattan Towers Orch., dance music.
9:30 a. m.—Savoy Plaza Orchestra—Concert music.
11:00 a. m.—Columbia Ensemble—String Ensemble.
11:00 a. m.—Columbia Educational Features—For Your Information.
12:00 noon.—U. S. Army Band Concert.
1:00 p. m.—Rhythm Kings Dance Orchestra—Freddie Rich.
1:30 p. m.—Bert Lewn and his Biltmore Orchestra—Dance Music.
2:00 p. m.—The New World Symphony—Classical prog.
2:30 p. m.—Manhattan Towers Orchestra—Dance music.
2:45 p. m.—National Security League Broadcast Series.
3:00 p. m.—The Crockett Mountaineers—Family of Six Crockets in a program of Hill-Billy Numbers.
3:15 p. m.—Columbia Educational Features—"International Sidelights."
3:30 p. m.—Ozzie Nelson's Glen Islanders—Dance Music.
4:45 p. m.—Romany Patteran—Gypsy Music, directed by Emery Deutsch.
5:30 p. m.—Savino Tone Pictures—Large Orchestra, directed by Domenic Savino, with Male Quartet.
6:00 p. m.—Graybar's "Mr. and Mrs."—Dramatization of Events in the Lives of Joe and Vi.
6:15 p. m.—Grand Opera Miniature—"Stradella," by Floto, with Adele Vasa, soprano; Barbara Maurel, contralto; Theo Karle, tenor.
7:15 p. m.—Heywood Brown's Radio Column.
7:30 p. m.—Chicago Variety program—Waring's Pennsylvanians: Al and Pete.
8:30 p. m.—Nocturne—Ann Leaf at the Organ.

WEDNESDAY, JULY 16

- 8:30 a. m.—Manhattan Towers Orchestra—Dance music.
9:30 a. m.—Harry Tucker and his Hotel Barclay Orchestra—Concert Music.
11:00 a. m.—Columbia Ensemble—String Ensemble, directed by Emery Deutsch in a Classical program.
11:30 a. m.—Columbia Educational Features—For Your Information.
12:00 noon.—Musical Album—Columbia Symphony Orchestra, with Lillian Buckman, soprano.
1:00 p. m.—The Columbia Grenadiers—Popular Songs.
1:15 p. m.—Footnotes—Freddie Rich's Dance Orchestra
1:45 p. m.—Aunt Zelena—Songs and Stories for Children.
2:00 p. m.—"Bill Schudt's Going to Press."
2:15 p. m.—Ozzie Nelson's Glen Islanders.
3:00 p. m.—The Crockett Mountaineers—Family of Six Crockets in a program of Hill-Billy Numbers.
3:15 p. m.—Manhattan Towers Orchestra—Dance music.
3:45 p. m.—The Aztecs—Latin-American and Spanish music, played and sung by Quartet.
4:00 p. m.—Manhattan Moods—Combined Orchestras.
5:00 p. m.—U. S. Marine Band Concert.
7:15 p. m.—Heywood Brown's Radio Column.
7:30 p. m.—California Melodies—Orchestra and Movie Celebrities.
8:00 p. m.—Guy Lombardo and his Royal Canadians.
8:30 p. m.—Demitasse Revue featuring George Olsen's music

THURSDAY, JULY 17

- 8:00 a. m.—Manhattan Towers Orchestra—Dance music.
9:30 a. m.—Harold Stern and Ambassador Orchestra.
11:00 a. m.—Columbia Ensemble—Emery Deutsch's Orchestra.
11:30 a. m.—Columbia Educational Features—For Your Information.
12:00 noon.—U. S. Navy Band Concert.
1:00 p. m.—Columbia Educational Features—The Book Parade, Harry Hansen.
1:15 p. m.—Bert Lewn and his Biltmore Orchestra—Dance Music.
2:00 p. m.—The New World Symphony.
1:30 p. m.—The Melody Musketeers—Male Trio.
3:00 p. m.—The Crockett Mountaineers—Family of Six Crockets.
4:00 p. m.—Symphonic Interlude—Symphony Orchestra.
4:15 p. m.—Columbia Educational Features—"The Political Situation in Washington Tonight."
4:30 p. m.—Kalterborn Edits the News.
4:45 p. m.—Rhythm Kings—Freddie Rich and his Orch.
5:00 p. m.—Arabesque—A Modern "Thousand and One Nights."
5:30 p. m.—Toscha Seidel and Concert Orchestra.

(Continued on Page 25)

The essential features of these programs are identical with those sent us by the stations



KHJ

Los Angeles, Calif.—900 Kc.

1000 WATTS—333.1 METERS
Don Lee Bldg., 7th and Bixel Sts. Owned and operated by Don Lee,
Calif Dis. for Cadillac and LaSalle. Phone VA. 7111
Glenn Dolberg, Manager. Raymond Paige, Musical Director

Bob Swan
Chief Announcer
C. M. C. Raymond
Commercial Director
Harold Peery
Chief Engineer
Dick Creedon
Director of Features
Ernest G. Underwood
Technical Director

11:00 p. m.—Biltmore Orchestra.
TUESDAY, JULY 15

- 8:00 a. m.—CBS.*
- 8:40 a. m.—Manhattan Towers Orchestra. CBS.*
- 9:00 a. m.—Scientific Laboratories.
- 9:15 a. m.—Georgia O. George.
- 10:30 a. m.—Recordings.
- 10:45 a. m.—Alaska Pacific "Salmon Loafers."
- 11:00 a. m.—Bureau of Power and Light, Agnes White.
- 11:15 a. m.—Weaver-Jackson, Records.
- 11:30 a. m.—For Your Information, CBS.*
- 12:45 p. m.—U. S. Army Band, CBS.*
- 1:00 p. m.—Rhythm King Dance Orchestra. CBS.*
- 3:00 p. m.—Cella Collins.
- 3:15 p. m.—Safety Conference.
- 3:30 p. m.—Midnight Mission.
- 3:45 p. m.—U. S. C. Period.
- 4:00 p. m.—Charlie Wellman.
- 4:30 p. m.—Western Air Express.
- 5:00 p. m.—W. Tourtellotte, organ.
- 5:15 p. m.—Ted White.
- 5:45 p. m.—Com. Thorpe.
- 6:00 p. m.—Graybar, CBS.*
- 6:30 p. m.—Grand Opera, CBS.*
- 7:00 p. m.—Don Lee Symphony Orchestra.
- 7:30 p. m.—Pelton Motor Co. Program.
- 8:00 p. m.—Raymond Paige presentation.
- 8:30 p. m.—S. & W. Forum.
- 9:30 p. m.—Drama.

LINDSAY MacHARRIE

DAILY EXCEPT SUNDAY

- 7:00 a. m.—Records.
- 7:30 a. m.—Anthony Ewer, talks.
- 8:30 a. m.—N. Y. Stock Exchange Quotations.
- 8:40 a. m.—Yoeng's Orchestra, CBS.*
- 9:30 a. m.—Feminine Fancies, KFRC.
- 12:00 noon—L. A. Biltmore Hotel Orchestra.
- 12:30 and 10 p. m.—News Items, courtesy of L. A. Times (except Monday).
- 1:30 p. m.—Times Forum.
- 2:00 p. m.—Happy-Go-Lucky Hour, KFRC (ex. Sat.).
- 4:45 p. m.—World-wide News (except Monday).
- 4:55 p. m.—Town Topics.
- 10:05 p. m.—Earl Burnett's Biltmore Hotel Orchestra.
- 12:00 midnight—Organ Program by Wesley Tourtellotte.

SUNDAY, JULY 13

- 8:00 a. m.—Recordings.
- 8:15 a. m.—Anthony Ewer.
- 8:30 a. m.—International Broadcast, CBS.*
- 8:45 a. m.—Recordings.
- 9:00 a. m.—Pacific States Savings & Loan Concert.
- 1:00 a. m.—First M. E. Church of Los Angeles.
- 2:30 p. m.—Cathedral Hour, CBS.*
- 1:00 p. m.—CBS.*
- 1:30 p. m.—Whittier Heights Memorial Park.
- 2:30 p. m.—CBS.*
- 2:45 p. m.—Colonial Dames.
- 3:00 p. m.—Legion Ascot Races.
- 5:00 p. m.—Majestic Program, CBS.*
- 6:00 p. m.—Mayhew Lake and his band, CBS.*
- 6:30 p. m.—Los Angeles Brewing Co.
- 7:00 p. m.—Don Lee Symphony.
- 7:30 p. m.—Prof. Chas. Lindsley.
- 8:00 p. m.—Cadillac LaSalle Orch. (from KFRC).
- 9:00 p. m.—Val Valente Orchestra, from KFRC.
- 1:00 p. m.—Organ Recital.

MONDAY, JULY 14

- 8:00 a. m.—Columbia Revue, CBS.*
- 8:40 a. m.—Manhattan Towers Orch., CBS.*
- 9:15 a. m.—Richardson's Music Lovers' Shop.
- 9:30 a. m.—American Institute of Food Products.
- 9:45 a. m.—Ted White and Leigh Harline.
- 1:00 a. m.—Recordings.
- 1:15 a. m.—Scientific Laboratories.
- 1:30 a. m.—Speech by Stanley Baldwin of Great Britain, CBS.*
- 2:45 p. m.—The Aztecs, CBS.*
- 3:00 p. m.—Dancing Troubadours, CBS.*
- 3:00 p. m.—Colonial Dames Corp.
- 3:15 p. m.—Girl Scouts of America.
- 3:30 p. m.—Matthew Murray, "Home Problems."
- 3:45 p. m.—H. M. Robertson, talk on dogs.
- 4:00 p. m.—Charlie Wellman.
- 4:30 p. m.—Nell Larson, organ.
- 4:00 p. m.—California Dairy Council (from KFRC).
- 4:30 p. m.—Don Lee Symphony.
- 4:30 p. m.—Jesse Crawford, CBS.*
- 4:00 p. m.—Inglewood Park.
- 4:30 p. m.—Talk by Mayor Rolph.
- 4:00 p. m.—Golden State Jamboree.
- 4:00 p. m.—Hotel Mark Hopkins Orchestra.

WEDNESDAY, JULY 16

- 8:00 a. m.—CBS Revue, CBS.*
- 9:15 a. m.—Richardson's.
- 10:30 a. m.—Recordings.
- 10:45 a. m.—Log Cabin Bread, Agnes White.
- 11:00 a. m.—Red Cross Shoes (to CBS).
- 11:15 a. m.—Col. Ensemble, CBS.*
- 11:30 a. m.—For Your Information.
- 12:45 p. m.—Kiwanis Club.
- 3:00 p. m.—Fred C. McNabb, Garden Talk.
- 3:30 p. m.—Elvia Allman.
- 3:45 p. m.—L. A. Public Library
- 4:00 p. m.—Charlie Wellman
- 4:30 p. m.—Nell Larson.
- 5:00 p. m.—CBS.*
- 5:30 p. m.—Bivd. Furniture Co. with Bob Swan
- 6:00 p. m.—Peggy Hamilton, Romance of Fashions.
- 6:30 p. m.—Prof. Chas. Lindsley and organ.
- 7:00 p. m.—Ballad Crooners
- 7:30 p. m.—Melodies from California (to CBS).
- 8:00 p. m.—Standard Oil Co., "Days of '49."
- 8:30 p. m.—Demitasse Revue from George Olsen's Club, courtesy MJB Coffee, CBS.*
- 9:00 p. m.—Mood Pictures.
- 9:30 p. m.—Ted White, "Top of the World."

THURSDAY, JULY 17

- 8:00 a. m.—Columbia Revue, CBS.*
- 9:15 a. m.—Georgia O. George.
- 10:30 a. m.—Tintex (to Coast Unit).
- 10:45 a. m.—Alaska Pacific "Salmon Loafers."
- 11:00 a. m.—Agnes White for Bureau of Power & Light.
- 11:15 a. m.—Columbia Ensemble, CBS.*
- 11:30 a. m.—For Your Information, CBS.*
- 12:45 p. m.—Junior Chamber of Commerce.
- 3:00 p. m.—Ted White.
- 3:15 p. m.—U. S. C. Trojan Perled
- 3:30 p. m.—Y. M. C. A.
- 3:45 p. m.—Auto Club.
- 4:00 p. m.—Charlie Wellman.
- 4:15 p. m.—Frederick Wm. Wile, CBS.*
- 4:30 p. m.—Charlie Wellman.
- 5:00 p. m.—Pacific States Savings & Loan Co., organ recital.

(Continued on Page 32)

See Page 18 for CBS Program



Ifs Service with a Smile

MAJESTIC
at

WATSON RADIO CO.
AX ridge 1581 ••• ••• 4411 59 Broadway.



Pleasant 4092 • 8558 So. Broadway

The essential features of these programs are identical with those sent us by the stations



EDDIE ALBRIGHT

KNX

Phone HEMPSTEAD 4101

Naylor Rogers
Director-Manager
Pierre Mellonino
Program Director
Charles H. Gabriel, Jr.
Publicity Director
N. D. Garver
Technical Engineer

Hollywood, Calif.—1050 Kc.

6000 WATTS—285.5 METERS—Los Angeles Evening Express
Evening Express
Paramount-Lasky Studio, 5555 Marathon
"The Voice of Hollywood"

TUESDAY, JULY 15

DAILY EXCEPT SUNDAY

- 6:45 a. m.—"Earlybirds" exercises, Dr. P. M. Seixas.
7:15 a. m.—"Pep and Ginger" exercises.
7:45 a. m.—"Home Folks" exercises, Dr. P. M. Seixas.
8:00 a. m.—Inspirational talk and morning prayer.
8:15 a. m.—Musical program of popular recordings.
9:00 a. m.—Time signals from Washington, D. C.
9:30 a. m.—Radio Shopping News.
10:00 a. m.—"Be Young and Be Happy," Eddie Albright's Ten o'Clock Family.
10:30 a. m.—Home Economics talk given by Kate Brew Vaughn, director of Household Economics Dept. (except Friday and Saturday).
11:15 a. m.—"Miss Iris," songs (except Fri and Sat.).
12:00 noon, 7:00 and 10:00 p. m.—Time Signals.
12:30 p. m.—Broadcasting by remote control from the Silver Slipper.
1:00 p. m.—Off the Air.
1:30 p. m.—Eddie Albright's reading of late fiction.
2:00 p. m.—Jay, the Jingle Man.
3:30 p. m.—Lost and Found and stock market (3:00 Monday; 4:00 Wednesday).
4:30 p. m.—CPR's musical program.
5:00 p. m.—E. C. Griffith's talk on "Travel."
5:15 p. m.—"Big Brother Ken's Kiddie Hour."
5:45 p. m.—Town Crier's Timely Amusement Tips.
7:00 p. m.—Professor Schnitzel.
10:00-12:00 midnight—Hotel Ambassador Orchestra.
12:00 midnight—Midnight Dance music from Madame Zuca's.

SUNDAY, JULY 13

- 10:00 a. m.—Musical program.
10:15 a. m.—Musical program.
10:30 a. m.—Chet Mittendorf presents musical program.
11:00 a. m.—First Presbyterian Church of Hollywood.
12:30 p. m.—Louise Johnson, astro-analyst.
1:00 p. m.—International Bible Students Association.
2:00 p. m.—City Park Board musical program.
4:00 p. m.—Musical program of recordings.
4:30 p. m.—First Radio Church of the Air.
5:30 p. m.—Scriptural Research Bureau.
6:00 p. m.—Dr. Ernest Holmes.
6:30 p. m.—Dr. Theodore Curtis Abel of Hollywood Humanist Society.
7:00 p. m.—Musical program.
8:00 p. m.—First Presbyterian Church of Hollywood.
9:00 p. m.—Calmon Luhoviski, master violinist; Claire Mellonino, pianist; Theodore Kittay, tenor.

MONDAY, JULY 14

- 8:30 a. m.—Thirty Minutes of Interesting Information.
9:00 a. m.—Recordings.
11:00 a. m.—Musical program of recordings.
11:30 a. m.—Musical program.
11:45 a. m.—Beauty Secrets.
12:00 noon.—Musical program featuring Tom Wallace, baritone, and KNX Symphony.
2:30 p. m.—Musical program of popular recordings.
3:05 p. m.—Lucie Lee at the Studio organ.
3:30 p. m.—Program presenting Hungarian Ensemble.
4:00 p. m.—Musical program of popular recordings.
6:00 p. m.—Lucie Lee at Wurlitzer Studio organ.
6:30 p. m.—Hungarian Ensemble.
7:08 p. m.—"Under the Make-Up."
7:30 p. m.—KNX Symphony program.
8:00 p. m.—One-act playlet directed by Georgia Fifield.
8:30 p. m.—Luhoviski Violin Choir and Claire Mellonino, pianist.
9:00 p. m.—Rio Grande Male Quartet and the Piano Twins.
9:30 p. m.—Program presenting the "Radio Detective."

- 8:00 a. m.—Inspirational talk and morning prayer.
8:30 a. m.—Clinic of the Air; questions answered regarding your health.
9:10 a. m.—"Seeing Southern California."
9:20 a. m.—Golden Rule Health Service.
11:00 a. m.—Nat'l Cannery Association program, presented by Kate Brew Vaughn.
11:15 a. m.—"Miss Iris" in popular songs and interesting food facts.
11:30 a. m.—Clinic of the Air.
12:00 noon.—Musical Program.
12:15 p. m.—Talk on "Belco," given by H. E. Allen.
2:30 p. m.—Fireman's Orchestra.
3:35 p. m.—Lucie Lee at the Wurlitzer organ.
4:00 p. m.—Program presenting the KNX Symphonette.
6:00 p. m.—Rev. Ethel Duncan, questions and answers.
6:30 p. m.—Lucie Lee at the Wurlitzer organ.
7:08 p. m.—Popular Science talk by Dr. Mars Baumgart.
7:30 p. m.—Margaret Hegedus, violinist; Tudor Williams.
8:00 p. m.—Program presenting "Laf-O-Grafs."
8:30 p. m.—Program presenting KNX Sympony.
9:00 p. m.—Hap and Sap.
9:30 p. m.—Program presenting Hungarian Ensemble.

WEDNESDAY, JULY 16

- 8:15 a. m.—Musical program of late recordings.
8:30 a. m.—Thirty Minutes of Interesting Information.
9:10 a. m.—"Seeing Southern California."
9:20 a. m.—Musical program.
11:00 a. m.—Program presenting KNX Symphony.
12:00 noon.—Musical Program.
12:15 p. m.—Talk on "Belco," given by H. F. Allen.
2:30 p. m.—Recordings of Famous Figures in Music.
2:45 p. m.—Bundy & Albright's musical program.
3:05 p. m.—Organ program by Lucie Lee, "The Southern Melody Girl."
3:30 p. m.—Program presenting Hungarian Ensemble.
4:00 p. m.—Musical program of recordings.
6:00 p. m.—Lucie Lee at the Wurlitzer Studio organ.
6:30 p. m.—KNX Symphony.
7:08 p. m.—Mr. and Mrs. Radio Skit, featuring Georgia Fifield and Eddie Albright.
7:30 p. m.—Sargon "Cycle of Songs."
8:00 p. m.—Bert Butterworth and his Airdales.
8:30 p. m.—Program presenting the KNX Symphony.
9:00 p. m.—Radio Reporter.
9:30 p. m.—Sherman Oaks Sextette.

THURSDAY, JULY 17

- 8:15 a. m.—Broadcasting of the Hollywood Breakfast Club.
9:15 a. m.—Golden Rule Health Service.
11:00 a. m.—Nat'l Cannery Association program.
11:30 a. m.—"Old Witch Ammonia."
11:45 a. m.—Talk on "Belco," given by H. F. Allen.
12:00 noon.—Musical Program.
12:15 p. m.—The KNX Symphonette.
2:30 p. m.—Prof. Edgard Leon, French Lessons.
3:00 p. m.—Organ program by Lucie Lee.
3:35 p. m.—Louise Johnson, astro-analyst.
4:00 p. m.—Program presenting Hungarian Ensemble.
6:00 p. m.—Organ program by Lucie Lee.
6:30 p. m.—KNX Symphony; Theodore Kittay, tenor.
7:08 p. m.—Jack Carter, the boy from London, and Piano Twins, Marie Golden and Ethel Kay.
7:30 p. m.—Hatch's String Quartet, Peggy Matthews.
8:00 p. m.—Hiram and Simpson of Yapp's Crossing.
8:30 p. m.—KNX Trio: Rosalie Barker Fry, contralto.
9:00 p. m.—The Nomads.
9:30 p. m.—Hungarian Ensemble.
9:45 p. m.—In Days of Olde.

FRIDAY, JULY 18

- 8:30 a. m.—Musical program of recordings.
9:10 a. m.—Seeing Southern California.
9:20 a. m.—Musical program.
10:30 a. m.—Musical program of popular recordings.
10:45 a. m.—Kip Corporation courtesy program.
11:00 a. m.—First Radio Church of the Air.
11:45 a. m.—Marmola Co. presenting "Musical Contrasts."
12:00 noon.—KNX Symphony.
3:15 p. m.—Presenting Little Joyce Coad, movie star.
(Continued on Page 30)

The essential features of these programs are identical with those sent us by the stations



GERALD KING

KFWB Hollywood, Calif.—950 Kc.

1000 WATTS—315.6 METERS
 WARNER BROS. MOTION PICTURE STUDIOS
 Warner Brothers' Theater, 6425 Hollywood Boulevard

Phone HO. 0315

Gerald L. King
 Manager

Leslie Hewitt
 Chief Technician

TUESDAY, JULY 15

- 10:00 a. m.—Organ Recital by Wade Hamilton.
- 10:45 a. m.—Seeing Southern California.
- 11:30 a. m.—KFWB String Orch.; Nelson Case, soloist.
- 6:00 p. m.—Jullus K. Johnson at Vitaphone organ.
- 7:10 p. m.—Program courtesy Platt Music Co.
- 7:30 p. m.—Electrical Transcriptions.
- 8:00 p. m.—Vernon Rickard, tenor; Emma Kimmel, soprano, and KFWB Concert Orchestra.
- 9:00 p. m.—Edgeworth Plantation Club.
- 9:30 p. m.—Main bout from Olympic Auditorium.
- 10:30 p. m.—Ben Bernie and Orch., Roosevelt Hotel.
- 11:00 p. m.—Dance music from Montmartre Cafe.

WEDNESDAY, JULY 16

- 8:00 a. m.—Los Angeles Breakfast Club program.
- 10:00 a. m.—Prudence Penny of the Examiner.
- 10:45 a. m.—Seeing Southern California.
- 11:30 p. m.—Billy Van.
- 12:00 noon—KFWB String Orch.; Nelson Case, soloist.
- 6:00 p. m.—KFWB Salon Orch., Maurice Koehler.
- 7:10 p. m.—Ted Dahl's Band; Buster Dees, tenor.
- 7:30 p. m.—Duke Atteberry and Kenneth Gillum.
- 8:00 p. m.—Comedy Continuity program.
- 8:30 p. m.—George Olsen and his Music, remote.
- 9:00 p. m.—Jack Joy continuity.
- 9:30 p. m.—Spanish program.
- 10:00 p. m.—Ben Bernie and Orch., Roosevelt Hotel.
- 10:30 p. m.—George Olsen and his Music.
- 11:00 p. m.—Dance music from Montmartre Cafe.

THURSDAY, JULY 17

- 10:00 a. m.—Organ Recital by Wade Hamilton.
- 11:30 a. m.—KFWB String Orch.; Nelson Case, soloist.
- 6:00 p. m.—Wade Hamilton at Forum Theater organ.
- 7:10 p. m.—Program courtesy Platt Music Co.
- 7:30 p. m.—Julius K. Johnson at Vitaphone organ.
- 8:00 p. m.—Caldana's Castillians and Carmelita, sop.
- 8:30 p. m.—Warner Bros. Hollywood Theater program.
- 9:00 p. m.—Boswell Sisters; KFWB Concert Orch.
- 10:00 p. m.—Ben Bernie and orchestra from Roosevelt Hotel.
- 10:30 p. m.—George Olsen and his Music.
- 11:00 p. m.—Dance music from Montmartre Cafe.

FRIDAY, JULY 18

- 10:00 a. m.—Prudence Penny of the Examiner.
- 10:45 a. m.—Seeing Southern California.
- 11:30 a. m.—Billy Van.
- 12:00 noon—KFWB String Orch.; Nelson Case, soloist.
- 6:00 p. m.—KFWB Salon Orch., Maurice Koehler.
- 7:10 p. m.—"Custo" program.
- 7:30 p. m.—Ted Dahl's Orchestra.
- 7:45 p. m.—Mac and Al.
- 8:00 p. m.—Billy Van.
- 8:30 p. m.—Warner Bros. Downtown Theater program.
- 9:00 p. m.—Sports Interview by Mark Kelly.
- 9:30 p. m.—National Life Concert Orchestra.
- 10:00 p. m.—Ben Bernie and orchestra from Roosevelt Hotel.
- 10:30 p. m.—George Olsen and his Music.
- 11:00 p. m.—Dance music from Montmartre Cafe.

SATURDAY, JULY 19

- 10:00 a. m.—Organ Recital by Wade Hamilton.
- 11:30 a. m.—KFWB String Orch.; Nelson Case, soloist.
- 12:30 p. m.—Variety Serenaders.
- 6:00 p. m.—Julius K. Johnson at Vitaphone organ.
- 7:10 p. m.—KFWB Salon Orch., dir. Maurice Koehler.
- 7:30 p. m.—Ted Dahl's Band.
- 8:00 p. m.—MonaMotor Oilers; Lewis Meehan, tenor; Boswell Sisters.
- 9:00 p. m.—Xavier Cugat, concert violinist; Carmen Castillo, soprano, in Spanish numbers.
- 9:30 p. m.—Continuity program.
- 10:00 p. m.—Ben Bernie and his orchestra direct from Roosevelt Hotel.
- 10:30 p. m.—George Olsen and his Music.
- 11:00 p. m.—Dance music from Montmartre Cafe.

DAILY EXCEPT SUNDAY

- 8:30 a. m.—Dorothy Burnham, pianist; Rae and her Pals (ex. Wed.).
- 10:30 a. m.—The Serenaders.
- 12:30 p. m.—Harold Howard's Dance Band; Jean Cowan, songs.
- 2:00 p. m.—Baseball game from Wrigley Field, Oscar Reichow at microphone (ex. Mon.). After baseball games—Rae and her Pals.
- 6:30 p. m.—Harry Jackson and Entertainers.
- 7:00 p. m.—Cecil and Sally, "The Funniest Things."
- 8:00 p. m.—Time Signals, Bulova Watch Co.

SUNDAY, JULY 13

- 8:30 a. m.—The Funny Paper Man.
- 9:00 a. m.—Late Recordings.
- 8:30 a. m.—Mutual Bldg. & Loan Assn.
- 10:30 a. m.—Late Recordings.
- 11:00 a. m.—Musical program.
- 12:00 noon—Donaldson's Auto Loans.
- 12:30 p. m.—Late Recordings.
- 1:30 p. m.—Doubleheader Baseball Game, Seattle vs. Los Angeles. After game—Guaranty Bldg. & Loan Assn.
- 6:30 p. m.—Harry Jackson and his Pig'n Whistle Entertainers.
- 7:00 p. m.—Burr McIntosh, the Cheerful Philosopher.
- 7:30 p. m.—Dale Imes' Hollywood Revelers; Buster Dees, popular songs.
- 8:00 p. m.—First National Hour; Leo Forbstein and his Vitaphone Recording Orchestra; First National Stars and Players.
- 9:00 p. m.—Billy Van, "Hollywood Playboy."
- 9:30-10:30 p. m.—George Olsen and his Music.

MONDAY, JULY 14

- 10:00 a. m.—Home Economics Talk by Prudence Penny of the Examiner.
- 11:30 a. m.—Billy Van, courtesy of the May Co.
- 12:00 noon—KFWB Concert Orch.; Nelson Case, soloist.
- 2:00 p. m.—Art Pabst and his Banjo.
- 2:30 p. m.—Ann Grey, popular songs, accompanied by Don Warner.
- 3:00 p. m.—Art and Artie in popular songs.
- 3:30 p. m.—Don Warner and Ron Wilson, 2 pianos.
- 4:00 p. m.—Rae and her Pals.
- 6:00 p. m.—KFWB Salon Orchestra, direction Maurice Koehler.
- 7:10 p. m.—Ted Dahl's Band; Buster Dees, tenor.
- 7:30 p. m.—Jean Leonard, "Wizard of the Ivories."
- 7:45 p. m.—Talk on Dogs by Douglas Hertz.
- 8:00 p. m.—"Musical Portrait" by Kay Van Riper; KFWB Concert Orchestra.
- 8:30 p. m.—Don Warner and Ron Wilson, two-piano numbers; Loyce Whiteman, popular songs.
- 9:00 p. m.—Vernon Rickard, tenor; Cecil Crandall's Concert Ensemble; Boswell Sisters.
- 10:00 p. m.—Ben Bernie and his orchestra from the Blossom Room of the Roosevelt Hotel.
- 10:30 p. m.—George Olsen and his Music.
- 11:00 p. m.—Dance Music by remote control from the Montmartre Cafe.
- 11:30 p. m.—Ben Bernie and his orchestra from the Roosevelt Hotel.

The essential features of these programs are identical with those sent us by the stations



GERRIE MIDDLETON

KMTR

V. G. Freltag
General Manager
Harry Geise
Program Director
Ray Bailey
Musical Director
Eugene Inge
Press Relations
Tom Schofts
Kenneth Lee
Announcers
C. L. Whitney
Technical Director

Hollywood, Calif.—570 Kc.

500 WATTS—526 METERS
KMTR Radio Station, 1025 N. Highland Ave. Holly 3026
The Official Broadcasting Station of the
Los Angeles Evening Herald

9:00 p. m.—"Vibrant Melodies," KMTR Orchestra.
9:30 p. m.—"Dot and Mary."
10:00 p. m.—"The Old and the New," KMTR Orchestra.

MONDAY, JULY 14

10:30 a. m.—Records.
6:00 p. m.—City Prosecutor, Lloyd S. Nix.
6:30 p. m.—Re-created Football Game.
7:00 p. m.—Talk, Chamber of Commerce.
7:30 p. m.—"International Dances."
8:00 p. m.—"Talking Picture Song Hits," Orchestra.
8:30 p. m.—"Dot and Mary."
9:00 p. m.—"Serenaders."
9:30 p. m.—Happy Harry.

TUESDAY, JULY 15

5:55 p. m.—Talk on Traffic, Judge Valentine.
6:30 p. m.—"Novelty Fire."
7:00 p. m.—Billy Markowitz and Sizzling Fiddle.
8:00 p. m.—"Varieties," New Idea Man and Gang.
9:00 p. m.—"Moss-Covered Melodies," Orchestra.
9:30 p. m.—"Jean and Jane."
10:00 p. m.—"The Old and the New."

WEDNESDAY, JULY 16

10:30 a. m.—Records.
6:30 p. m.—Galloping Gophers.
8:00 p. m.—"Talking Picture Song Hits," Orchestra.
8:30 p. m.—"Star Reporter," playlet.
9:00 p. m.—"Gems from Broadway," orchestra.
9:30 p. m.—"Happy Harry."

THURSDAY, JULY 10

7:00 p. m.—Studio program.
7:55 p. m.—Fishing Talk, Jack Boag.
8:00 p. m.—"Musical Pictures."
8:30 p. m.—"On with the Dance," Ray Bailey's Musical Masquers.
9:00 p. m.—Fred Rose and Orchestra, by remote control.

FRIDAY, JULY 18

10:30 a. m.—Records.
6:00 p. m.—Records.
6:50 p. m.—Re-created Football Game.
7:30 p. m.—"Dot and Mary."
8:30 p. m.—"C" Melodists and "C" Melody Girls.
9:00 p. m.—"Gems from Broadway."
9:30 p. m.—"Happy Harry."

SATURDAY, JULY 19

6:30 p. m.—Dare Sisters and Ben Berman, tenor.
7:30 p. m.—"Footlight Favorites."
8:00 p. m.—Musical Continuity.
9:15 p. m.—"Piano Moods."
9:30 p. m.—"The Three of Us."
10:00 p. m.—Fred Rose and Orchestra by remote control from Deauville Beach Club.

DAILY EXCEPT SUNDAY

6:00 a. m.—"Top of the Morning" program.
7:00 a. m.—New Idea Man's Wholesome Food Breakfast Club.
8:00 a. m.—Early Stock Reports.
9:00 a. m.—Mildred Kitchen, Home Economics.
9:30 a. m.—"Good Will Program."
10:00 a. m.—All-Colored Minstrel Marathon, Maywood.
10:15 a. m.—Louise Howatt, Happiness Girl.
11:00 a. m.—Westlake String Ensemble.
11:45 a. m.—Public and Civic Officials' Broadcast, direct from City Hall.
12:00 noon.—"World in Review," News Bulletins.
12:15 p. m.—"Prosperity Hour," Truman Bradley; Pauline Holden; Alex Buechner; Wm. Markowitz.
1:15 p. m.—Records.
2:15 p. m.—Popular program.
2:30 p. m.—Spanish program.
3:00 p. m.—Banjo Boys.
4:30 p. m.—Trading Post program.
5:30 p. m.—Selected records.
7:15 p. m.—All-Colored Marathon, Maywood.
10:00 p. m.—"The Old and the New," KMTR Orchestra (except Saturday).
11:00 p. m.—All-Colored Marathon.
11:30 p. m.—Ocean Park Walkathon.
12:00 midnight—8-Ball and Charley Lung.

SUNDAY, JULY 13

7:00 a. m.—Wholesome Food Breakfast Club.
9:00 a. m.—John Driscoll's Musical Revue.
12:00 noon—A. & T. Gypsies.
12:30 p. m.—Merrymakers.
1:00 p. m.—Symphony Orchestra.
1:30 p. m.—Stephen Foster Melodies.
4:00 p. m.—Hawaiian Tunes.
5:00 p. m.—Popular Organ Selections.
6:00 p. m.—"Timely Topics."
7:00 p. m.—Preston Lodwick, xylophone novelties.
7:30 p. m.—Morris Haight, violinist; Dorothy Compton.
8:00 p. m.—"From Behind the Footlights."

KFSG

Los Angeles, Calif.—1120 Kc.

500 WATTS—267.7 METERS
Angelus Temple, Echo Park. EX. 1141
"Four Square Gospel"



RODERICK H. MORRISON

Aimee Sample McPherson
Founder-President
Roderick H. Morrison
Station Director
Noland Tucker
Announcer
Maurice E. Kennedy
Technical Director
Essie Binkley Locy
Program Manager

6:30 p. m.—Angelus Temple Silver Band.
7:00 p. m.—Musical Hour.
8:00 p. m.—Revival Service.
10:00 p. m.—Musical Lover's Hour.

MONDAY, JULY 14

11:00 a. m.—Bible Drama.

WEDNESDAY, JULY 16

2:00 p. m.—L. I. F. E. Band Concert.
2:30 p. m.—Divine Healing Service.
4:30 p. m.—The Recording Hour.

THURSDAY, JULY 17

2:00 p. m.—Pasadena Hour.
3:00 p. m.—Bethesda Hour.
4:00 p. m.—Twilight Hour.
7:30 p. m.—Water Baptismal Service.
9:30 p. m.—Symphony Orchestra.

FRIDAY, JULY 18

2:00 p. m.—Music Masters' Hour.
3:00 p. m.—Bethesda Hour.
4:00 p. m.—Kiddies' Hour.

SATURDAY, JULY 19

7:30 p. m.—Divine Healing Service.
9:30 p. m.—Back Home Hour Concert.

DAILY EXCEPT SUNDAY

7:30 a. m.—Family Altar Hour.
10:00 a. m.—Sunshine Hour.
11:00 a. m.—Noonday Musicale (ex. Mon.).

SUNDAY, JULY 13

8:00 a. m.—Sabbath Sunrise Hour.
9:00 a. m.—Symphony Orchestra.
10:30 a. m.—Sunday Morning Worship.
2:30 p. m.—Dispensational Message.

The essential features of these programs are identical with those sent us by the stations



DON WILSON

KECA

Los Angeles, Cal.—1430 Kc.

209.7 METERS—1000 WATTS

EARL C. ANTHONY, INC.

1000 South Hope St. Westmore 0331

Carl Haverlin
Commercial Manager

Robert Hurd
Program Manager

DAILY EXCEPT SUNDAY

- 7:30 p. m.—Amos 'n' Andy, for Pepsodent Co.
- 10:30 p. m.—Health Exercises, Louis Rueb (ex. Sat.).

SUNDAY, JULY 13

- 2:00 p. m.—NBC, Catholic Services.
- 3:00 p. m.—Minstrellettes and the Three Skippers.
- 3:30 p. m.—He'en Clare Dudley, concert pianist.
- 4:00 p. m.—NBC, The Blue Boys.
- 5:00 p. m.—Manly P. Hall, "Psychology."
- 5:30 p. m.—Dr. Walter Raymond, Unity Christian Ch.
- 5:45 p. m.—Mamie Stark, contralto.
- 6:00 p. m.—Jimmie West and his Campus Orchestra with Tim Garrett and guitar.
- 7:00 p. m.—Margaret Ruth Kernan, soprano.
- 7:15 p. m.—KECA Symphonette; Rain Bennett, Poet of the Air.
- 8:00 p. m.—NBC, Dunn and McCarthy.
- 8:15 p. m.—Lenore Killian.
- 9:00 p. m.—"Wm. Rounds" String Ensemble with Lenore Killian, soloist.
- 10:00 p. m.—NBC, The Gay Classics.

MONDAY, JULY 14

- 3:00 p. m.—Florence Sanger, pianist.
- 3:15 p. m.—Katherine Spangler, whistler.
- 3:30 p. m.—NBC, Phil Cook, the Quaker Man.
- 3:45 p. m.—Leonard Van Berg.
- 4:00 p. m.—NBC, Half Hour in the Nation's Capitol.
- 4:30 p. m.—Health Cafeteria.
- 5:00 p. m.—NBC, The Maytag Orchestra.
- 5:30 p. m.—NBC, General Motors Family Party.
- 6:00 p. m.—Buster Wilson's Orchestra.
- 6:30 p. m.—Elton Hey's Virginia Orchestra, with the Two Shades of Blue.
- 6:45 p. m.—Wedwood Nowell, Katherine McDonald.
- 7:00 p. m.—Elton Hey's Virginia Orchestra, with the Two Shades of Blue.
- 7:15 p. m.—Yellow Cab Company.
- 7:45 p. m.—Jack and Jill, Ott Finance Company.
- 8:00 p. m.—NBC, Cotton Blossom Minstrels.
- 9:00 p. m.—Ray Van Dyne's Orch. with Jean Dunn.

TUESDAY, JULY 15

- 9:45 a. m.—Karl Brandenburg, tenor.
- 10:00 a. m.—Health Lecture, Dr. L. L. Sherman.
- 11:45 a. m.—Mabel Lewis, Musical Memories.
- 12:00 noon—Seeing Southern California.
- 3:00 p. m.—California Cotton Pickers Orchestra.
- 3:15 p. m.—NBC, Laws That Safeguard Society.
- 3:30 p. m.—NBC, Phil Cook, the Quaker Man.
- 3:45 p. m.—Frederick V. Bowers.
- 4:00 p. m.—Carmen Ray.
- 4:30 p. m.—Winslow Allen's Six Clouds of Joy.
- 5:15 p. m.—Sherman Lloyd, piano.
- 5:30 p. m.—NBC, Happy Wonder Bakers.
- 6:00 p. m.—NBC, Westinghouse Salute.
- 6:30 p. m.—NBC, R-K-O Hour.
- 7:00 p. m.—Moments Impromptu.
- 7:15 p. m.—Happy Chapples.
- 7:45 p. m.—NBC, Sperry Sweethearts.
- 8:00 p. m.—Aeolian Organ Recital.
- 8:45 p. m.—Nick Harris program.
- 9:00 p. m.—Ray Van Dyne's Orchestra with Jean Dunn, soloist.
- 10:00 p. m.—G. R. Walters, talk, Radio Interference.

WEDNESDAY, JULY 16

- 12:00 noon—Seeing Southern California.
- 3:00 p. m.—Georgla, Hazel and Dot, with Max Melinger.
- 3:30 p. m.—Phil Cook, the Quaker Man, NBC.
- 3:45 p. m.—NBC, Back of the News in Washington.
- 4:00 p. m.—Lydia Aldrich.
- 4:15 p. m.—Happy Chapples.
- 4:30 p. m.—Winslow Allen's Six Clouds of Joy.
- 5:00 p. m.—Halsey Stuart, NBC.

- 5:30 p. m.—NBC, Palmolive Hour.
- 6:30 p. m.—NBC, Coca Cola program.
- 7:00 p. m.—Noreen Gammill Character Sketches.
- 7:45 p. m.—Jack and Jill.
- 8:00 p. m.—NBC, Parisian Quintette.
- 9:00 p. m.—Will Rounds Ensemble.
- 9:30 p. m.—Camel's Pleasure Hour, NBC.

THURSDAY, JULY 17

- 3:00 p. m.—Haven Johnson, crooner.
- 3:15 p. m.—Leonard Van Berg.
- 3:30 p. m.—NBC, Phil Cook, the Quaker Man.
- 3:45 p. m.—Annette Petite.
- 4:00 p. m.—NBC, Fleischmann Hour.
- 5:00 p. m.—NBC, Arco Birthday Party.
- 5:30 p. m.—NBC, Maxwell House Melodies.
- 6:00 p. m.—Buster Wilson's Orchestra.
- 6:30 p. m.—Lydia Aldrich, soprano.
- 6:45 p. m.—Wedwood Nowell, Katherine McDonald.
- 7:00 p. m.—Wedwood Nowell, Playgoers Memories.
- 7:45 p. m.—Renton Company, Bob and Monte.
- 8:00 p. m.—NBC, Lucky Strike Hour.
- 9:00 p. m.—NBC, Memory Lane.
- 9:30 p. m.—Eddie Armstrong.
- 10:00 p. m.—William Kalani, Hawaiian baritone.

FRIDAY, JULY 18

- 11:45 a. m.—Mabel Lewis, musical memories.
- 12:00 noon—Seeing Southern California.
- 3:00 p. m.—Armand, baritone.
- 3:15 p. m.—NBC, Universal Safety Series.
- 3:30 p. m.—NBC, Phil Cook, the Quaker Man.
- 3:45 p. m.—Stewart Hamblen, Texas Ranger.
- 4:00 p. m.—NBC, Cities Service Hour.
- 5:00 p. m.—NBC, Interwoven Pair.
- 5:30 p. m.—NBC, Armour Hour.
- 6:00 p. m.—Nick Harris program.
- 6:30 p. m.—NBC, Raleigh Revue.
- 7:00 p. m.—NBC, The Elgin program.
- 7:15 p. m.—Pierce Brothers.
- 7:45 p. m.—Jack and Jill.
- 8:00 p. m.—Mrs. June Snow, Bridge Lesson.

SATURDAY, JULY 19

- 3:00 p. m.—Helen Lambert.
- 3:15 p. m.—Haven Johnson.
- 3:30 p. m.—NBC, The Fuller Man.
- 4:00 p. m.—Hendricks Music Makers.
- 5:00 p. m.—Winslow Allen's Six Clouds of Joy.
- 5:30 p. m.—NBC, General Electric Hour.
- 6:00 p. m.—Los Angeles Fire Dept. Orchestra.
- 7:00 p. m.—Jack Parker, tenor.
- 7:45 p. m.—NBC, Sperry Hotcakes.
- 8:00 p. m.—NBC, Nights in Spain.
- 8:30 p. m.—Eddie Armstrong, tenor.
- 9:00 p. m.—Will Rounds' Ensemble with Arthur Lang.
- 9:30 p. m.—Earle C. Anthony, Inc. program.
- 10:00 p. m.—NBC, Spotlight Review

See Page 15 for NBC Programs

NBC Program

(Continued from Page 15)

- 2:30 p. m.—Matinee Time.
- 3:30 p. m.—Phil Cook, the Quaker Oats Man.
- 3:45 p. m.—Musical Echoes.
- 4:00 p. m.—Fleischmann Hour, with Rudy Valle and his orchestra.
- 5:00 p. m.—Arco Birthday Party—String Ensemble, Male Quartet and Soloists.
- 5:30 p. m.—Maxwell House Melodies.
- 6:00 p. m.—RCA Hour—30 minutes of dance music and 30 minutes of concert.
- 7:00 p. m.—The Speedway to Happiness, with Henry Starr, Hot Spot and Radio.
- 7:45 p. m.—Standard Symphony Hour features compositions of Kreisler, Grieg, etc.
- 8:00 p. m.—B. A. Rolfe and his Lucky Strike Dance Orchestra.
- 8:45 p. m.—Parks Sisters.
- 9:00 p. m.—Memory Lane—"The World's Fair."
- 9:30 p. m.—The Olympians—Male Quartet.
- 10:00 p. m.—The National Concert Orchestra.

FRIDAY JULY 18

- 9:30 a. m.—Betty Crocker Gold Medal Home Service Talks.

(Continued on Page 24)

The essential features of these programs are identical with those sent us by the stations



GLENHALL TAYLOR

DAILY EXCEPT SUNDAY

- 6:00 a. m.—Eye Opener.
 7:00 a. m.—Morning Reveille.
 8:00 a. m.—Popular Tunes.
 8:15 a. m.—Semi-Classical Program.
 8:45 a. m.—Inspirational Poetry.
 9:00 a. m.—Bert's Best Bets.
 10:00-1:00 p. m.—Silent.
 1:00 p. m.—Organ Echoes.
 2:00 p. m.—Popular Tunes.
 2:30 p. m.—Health Man.
 2:45 p. m.—The Pickwickians.
 3:00 p. m.—Spanish Troubadours.
 3:30 p. m.—Dance and Melodies.
 4:30 p. m.—Pezel's Popularities.
 5:00-8:00 p. m.—Silent.
 9:00 p. m.—The Ranch Hour.
 10:00 p. m.—The Georgians. Santaella's Orchestra.
 11:00 p. m.—Spizzerrinkum.
 12:00 midnight—Midnight Organ Recital.

SUNDAY, JULY 13

- 8:00 a. m.—Eye Opener.
 8:30 a. m.—Moments with the Masters.
 9:00 a. m.—Watchtower I. B. S. A.
 10:00-1:00 p. m.—Silent.
 1:00 p. m.—Organ Echoes.
 1:30 p. m.—Inspirational Poetry.

NBC Program

(Continued from Page 23)

- 9:45 a. m.—Morning Glories.
 10:00 a. m.—The Recitalists.
 10:15 a. m.—Josephine B. Gibson, Food Talk.
 11:30 a. m.—NBC, Philharmonic Organ Recital.
 12:00 noon. Pacific Feature Hour—Classical compositions entirely.
 1:00 p. m.—Rembrandt Trio.
 1:30 p. m.—Hotel St. Francis Salon Orchestra.
 2:00 p. m.—Black and Gold Room Orchestra.
 2:15 p. m.—"The World in Music," by Pierre Key.
 2:30 p. m.—The Blue Boys.
 3:00 p. m.—Genia Zlinskina—Classical Song Recital.
 3:15 p. m.—Universal Safety Series.
 3:30 p. m.—Phil Cook, the Quaker Oats Man.
 3:45 p. m.—News Service.
 4:00 p. m.—Cities Service Concert Orchestra—Jessica Draconette and the Cavaliers, featuring modern composers.
 5:00 p. m.—Interwoven Pair—Popular program.
 5:30 p. m.—Armour program—30-piece orchestra and 18-voice chorus.
 6:00 p. m.—Armstrong Quakers, featuring California music.
 6:30 p. m.—Raleigh Revue—Ohman & Arden, two piano artists.
 7:00 p. m.—Elgin program—Male Quartet, violin soloist and narrator.
 7:15 p. m.—Mayor Ralph Campaign program.
 7:45 p. m.—NBC, Concert Favorites.
 8:00 p. m.—Ole and the Girls.
 8:15 p. m.—The Magic Crystal—Card Exposés.

KTM

Glenhall Taylor
 Manager
 Frank Gage
 Program Director
 Don Allen
 Asst. Program Director
 Marillah Oilney
 Dramatics
 Dick License
 Announcer

Los Angeles, Cal.—780 Kc.

1000 WATTS—384.4 METERS
 Transmitter in Santa Monica, Calif.
 Los Angeles Studio: 3636 Beverly Blvd. EXposition 1341
 Pickwick Broadcasting Corporation
 Henry A. Hohman, General Manager
 Clarence B. Jueau, Chief Transmission Engineer

- 2:00 p. m.—Spanish Troubadours.
 2:30 p. m.—Santa Monica Band.
 3:30 p. m.—Sacred Concert.
 4:00 p. m.—Interesting Items.
 4:30 p. m.—Masters Album.
 5:00-8:00 p. m.—Silent.
 8:00 p. m.—Santa Monica Band.
 9:00 p. m.—Ranch Hour.
 10:00 p. m.—Readers Hour.
 11:00 p. m.—Spizzerrinkum.

MONDAY, JULY 14

- 1:30 p. m.—Don Allen.
 8:00 p. m.—Pickwickians.
 9:00 p. m.—Ranch Hour.
 10:00 p. m.—Georgians.
 10:30 p. m.—Radio Music Makers.

TUESDAY, JULY 15

- 8:00 p. m.—Highway Highlights.
 10:30 p. m.—Poem Pictures.

WEDNESDAY, JULY 16

- 1:30 p. m.—Walter Brown Murray.
 1:45 p. m.—Organ.
 8:30 p. m.—Little Theatre.
 10:30 p. m.—Radio Music Makers, Salvatore Santaella's Orchestra.

THURSDAY, JULY 17

- 1:30 p. m.—Pezel's Popularities.
 8:45 p. m.—Pickwickians.
 8:00 p. m.—Highway Highlights.
 10:30 p. m.—Frankie and Johnnie.

FRIDAY, JULY 18

- 1:30 p. m.—Don Allen.
 8:00 p. m.—Santa Monica Band.
 8:30 p. m.—Intimate Sketches of Famous Composers. Instrumental Quartet.
 10:30 p. m.—Radio Music Makers.

SATURDAY, JULY 19

- 1:30 p. m.—Peppy Bits o' Melody.
 8:00 p. m.—Pepper Box Revue.
 10:30 p. m.—Radio Music Makers.

- 8:45 p. m.—Tone Pictures—The Rounders' Male Quartet
 9:15 p. m.—Kodak Week-end Hour—Light musical selections.
 9:45 p. m.—John and Ned.
 10:00 p. m.—"The Dragon in the Sun."
 10:30 p. m.—Pacific Nomads—Reverie Music.

SATURDAY, JULY 19

- 9:30 a. m.—The Entertainers.
 9:45 a. m.—National Farm and Home Hour.
 11:30 a. m.—Chicago Serenade.
 12:00 noon.—Hotel Sir Francis Drake Orchestra.
 1:00 p. m.—Dixie Dandies—Southern Harmony Four.
 1:45 p. m.—Captain "Bill" Royle.
 1:30 p. m.—Tea Timers.
 2:00 p. m.—The Jameses—Humorous sketch.
 2:15 p. m.—Black and Gold Room Orchestra.
 2:45 p. m.—William Don, English comedian.
 3:00 p. m.—Whyte's Orchestra.
 3:30 p. m.—The Fuller Man—Male Quartet & Orchestra
 4:00 p. m.—Lew White Organ Recital.
 4:30 p. m.—The Goldman Band from N. Y. University campus.
 5:30 p. m.—General Electric Band.
 6:00 p. m.—B. A. Rolfe and His Lucky Strike Dance Orchestra.
 7:00 p. m.—Voice of Pan—Flute Solos.
 7:45 p. m.—Smerry Motzaks.
 8:00 p. m.—Nights in Spain—Spanish selections by soloist and orchestra.
 8:00 p. m.—Gilmore Circus.
 8:30 p. m.—Hollywood Bowl Symphony Concert, Karl Krieger, (directing).
 8:30 p. m.—Melody Memories.
 9:00 p. m.—Rainbow Harmonies—Josef Hornik's Orch.
 9:30 p. m.—Golden Legends—Damon & Pythias Story.
 10:00 p. m.—Spotlight Review—Two-hour melange of song, comedy and instrumental music.

The essential features of these programs are identical with those sent us by the stations



C. MERWIN DOBYNS

KGER

Long Beach, Cal.—1360 Kc.

1000 WATTS—220.4 METERS

435 Pine Avenue

C. Merwin Dobyns, Owner and Director.

Phone 632-75

Bill Ray, Manager.

Herbert R. Connor
Assistant Manager

Frank C. Bliss
Publicity Director

Dick Dixon
Program Manager

Jay Tapp
Chief Engineer
Fritz Martin
Jerry Purcell
Jack Stroock
Announcers

DAILY EXCEPT SUNDAY

- 7:00 a. m.—Sunrise Hour, Prof. Charles M. Davis.
9:00 a. m.—Home Makers' Hour.
10:45 a. m.—Beauty Talk.
11:00 a. m.—Studio Varieties.
12:15-12:30 p. m.—Silent.
12:30 p. m.—Peggy Personality.
12:45 p. m.—Casa Venida Ensemble.
2:15 p. m.—Long Beach Band (except Monday).
4:00 p. m.—Studio program.
4:30 p. m.—Organ.
6:00 p. m.—Silent.
6:30 p. m.—Revelers' Dance Band.
9:00 p. m.—News Bulletin—Long Beach Sun.
11:00 p. m.—Quiet Time Tunes; Dick Dixon.

SUNDAY, JULY 13

- 8:30 a. m.—Methodist Episcopal Church, Long Beach District, Radio Pulpit.
9:30 a. m.—Taubman's Men's Bible Class.
11:00 a. m.—Studio Orchestration.
12:45 p. m.—Casa Venida Ensemble.
2:30 p. m.—Long Beach Municipal Band.
4:00 p. m.—Through Cathedral Windows. Organ and Singers.
5:00 p. m.—Masters' Music Shelf Recital.
7:00 p. m.—Organ and Orchestra.
8:00 p. m.—Silent for KPSN.
9:00 p. m.—Reverie Hour.
10:00 p. m.—Ho-Hum Frolic.

Columbia Program

(Continued from Page 18)

- 6:30 p. m.—Columbia Educational Features.
7:00 p. m.—Dream Boat—Emery Deutsch and his Orch.
7:15 p. m.—Heywood Brown's Radio Column.
7:30 p. m.—Guy Lombardo and his Royal Canadians.
8:00 p. m.—Scrappy Lambert and his Woodmansten Orchestra.
8:30 p. m.—Nocturne—Ann Leaf at the Organ.
9:00 p. m.—Mid-Week Kodak Hour.

FRIDAY, JULY 18

- 6:30 a. m.—The Sewing Circle. (KYDL only).
8:30 a. m.—Manhattan Towers Orchestra—Dance music
9:30 a. m.—Harry Tucker and his Hotel Barclay Orch., Concert Music.
10:00 a. m.—The Aztecs—Latin-American and Spanish Music.
10:30 a. m.—Ann Leaf at the Organ.
11:00 a. m.—Columbia Ensemble—String Ensemble, directed by Emery Deutsch.
11:30 a. m.—Columbia Educational Features—Today in History.
12:00 noon.—Light Opera Gems.
12:30 p. m.—Thirty-Minute Men—Freddie Rich and Orchestra.
1:00 p. m.—Carl Rupp and his WXYZ Captivators—Dance Music.
1:45 p. m.—Aunt Zelena—Stories and Songs for Children by Colored Mammy.

MONDAY, JULY 14

- 8:00 a. m.—Recordings, Selected.
10:00 a. m.—Studio Varieties, Soloist.
1:00 p. m.—Melody Hour.
2:00 p. m.—Studio Varieties.
7:00 p. m.—The Cavaliers.
8:00 p. m.—Mariners; Songs of the Islands.
9:30 p. m.—Rev. Ethel Duncan.

TUESDAY, JULY 15

- 8:00 a. m.—Recordings.
10:00 a. m.—Studio Melody Hour.
1:00 p. m.—Studio Variety, Organ.
7:00 p. m.—Rhythm Makers.
8:00 p. m.—Cavaliers and Tenor.
9:30 p. m.—Olympic Auditorium Fights.

WEDNESDAY, JULY 16

- 8:00 a. m.—Recordings.
10:00 a. m.—Melody Hour.
1:00 p. m.—Varieties.
7:00 p. m.—Rhythm Makers.
8:00 p. m.—Cavaliers Orchestra.
9:30 p. m.—Wilmington Bowl Fights.

THURSDAY, JULY 17

- 8:00 a. m.—Recordings.
10:00 a. m.—Orchestra and Organ.
1:00 p. m.—Siesta Hour.
7:00 p. m.—Studio; Long Beach Band.
8:00 p. m.—Minstrel Show.
9:100 p. m.—Organ; Orchestra.

FRIDAY, JULY 18

- 8:00 a. m.—Soloists' Hour.
10:00 a. m.—Orchestrations.
1:00 p. m.—Siesta Period.
7:00 p. m.—Cavaliers Orchestra.
8:00 p. m.—Organ and Tenor; Hi-Steppers Orchestra.
9:10 p. m.—Senoritas; Rhythm Makers.

SATURDAY, JULY 19

- 8:00 a. m.—Early Morning Music.
10:00 a. m.—Recordings, Novelities.
1:00 p. m.—Organ and Trio.
7:00 p. m.—Orchestration.
7:30 p. m.—Long Beach Band.
8:00 p. m.—Cavaliers, Tenor and Soprano.
9:10 p. m.—Band; Rev. Ethel Duncan.

- 2:00 p. m.—Ozzie Nelson's Glen Islanders—Dance Music.
2:45 p. m.—The Couple Next Door.
3:00 p. m.—The Crockett Mountaineers—Family of Six Crockets in a program of Hill-Billy Numbers.
3:15 p. m.—The Vagabonds—Emery Deutsch and his Orchestra.
3:45 p. m.—Bernhard Levitow and his Hotel Commodore Orchestra—Dance Music.
4:00 p. m.—Nit Wit Hour.
6:00 p. m.—In a Russian Village—Peter Biljo's Russian Orchestra.
6:30 p. m.—Gold Medal Fast Freight.
7:00 p. m.—Bert Low and his Biltmore Orchestra—Dance Music.
7:15 p. m.—Heywood Brown's Radio Column.
7:30 p. m.—Will Osborne and his Orchestra—Dance Music.
8:00 p. m.—Cotton Club Band—Dance Music.
8:30 p. m.—Nocturne—Ann Leaf at the Organ.

SATURDAY, JULY 19

- 8:00 a. m.—Adventures of Helen and Mary—Drama for Children.
8:30 a. m.—Janssen Hofbrau's Orch., CBS.*
9:30 a. m.—Savoy Plaza Orchestra—Concert Music.
11:00 a. m.—Columbia Ensemble—Vincent Sorey's Orch.
11:30 a. m.—Columbia Educational Features—For Your Information. Today in History.
12:00 noon.—The Aztecs—Latin-American and Spanish music, played and sung by Quartet under direction of Luis Zamudio.
12:30 p. m.—French Trio—Classical Music.
1:00 p. m.—Will Osborne's Dance Orchestra
(Continued on Page 26)

The essential features of these programs are identical with those sent us by the stations



CLARENCE CRARY

KFOX

Owned and Operated by
Nichols & Warriner, Inc.
220 E. Anaheim St.

Hal G. Nichols
Clarence Crary
Foster Rucker
Theodore Bliss
Announcers
L. W. McDowell
Chief Technician

Long Beach, Cal.—1250 Kc.

"Where Your Ship Comes In"

1000 WATTS—239.9 METERS—HANCOCK OIL STATION
Telephone No. 672-81

DAILY EXCEPT SUNDAY

- 1:00-3:00 a. m.—The Knight Fox.
- 5:00 a. m.—The Early Bird.
- 7:00 a. m.—Hello, Everybody.
- 7:30 a. m.—Early News Items.
- 7:45 a. m.—Novelty Musical Numbers.
- 7:50 a. m.—Bright and Early Hour.
- 8:20 a. m.—Music.
- 8:30 a. m.—Health and Efficiency.
- 8:40 a. m.—Recordings.
- 9:00 a. m.—Beauty Talk.
- 9:10 a. m.—Phonograph Music.
- 10:00 a. m.—Music.
- 10:30 a. m.—Organ Recital by Vera Graham.
- 11:00 a. m.—Sunset Harmony Boys.
- 11:30 a. m.—News Reports by Frank P. Goss.
- 12:45 p. m.—Musical Moments.
- 1:30 p. m.—Cheerio Boys.
- 1:50 p. m.—Dr. Harbottle, Clarence and Doris.
- 2:20 p. m.—Rolly Wray.
- 2:30 p. m.—Sunset Harmony Boys.
- 3:00 p. m.—Campus Sweeties.
- 3:15 p. m.—Today in History.
- 3:30 p. m.—Organ Recital.
- 4:00 p. m.—Late News Report, Press-Telegram.
- 4:15 p. m.—Rolly and Gene.
- 4:30 p. m.—Violet's Tiny Tots.
- 4:45 p. m.—Jones Harmony Four.
- 6:00 p. m.—Em and Clem.
- 6:15 p. m.—Percy at the Phone.
- 6:45 p. m.—The Three Vagabonds (except Tuesday).
- 7:00 p. m.—Buttercream School Kids.
- 11:00 p. m.—Majestic Ballroom Orchestra.

DAILY EXCEPT MONDAY

- 11:45 a. m.—Hollywood Girls.
- 5:00 p. m.—Hollywood Girls.
- 6:30 p. m.—Sunset Harmony Boys.
- 7:15 p. m.—Ezra & Ahe.
- 7:30 p. m.—Vest Pocket Minstrels.
- 7:45 p. m.—Cheerio Boys.
- 9:30 p. m.—Everett Hoagland's Troubadors from Rendezvous at Balhoa.
- 10:00 p. m.—Bill & Co.
- 10:15 p. m.—Gene and Cline.
- 11:30 p. m.—Everett Hoagland Troubadors.

SUNDAY, JULY 13

- 5:00 a. m.—The Early Bird.
- 7:00 a. m.—Music.
- 8:00 a. m.—Family Circle Hour.
- 8:30 a. m.—Clover Leaf program.
- 9:00 a. m.—Old Time Music.
- 10:00 a. m.—Angeles Abbey Organ Recital.
- 11:00 a. m.—St. Luke's Episcopal Church.
- 12:30 p. m.—Musical Program for Birkel Music Co.
- 1:00 p. m.—Hollywood Girls—Novelty Trio.
- 2:00 p. m.—Seth Parker.
- 2:30 p. m.—Sacred Songs.
- 3:00 p. m.—On With the Show.
- 4:00 p. m.—"A Moment with Patriarchs of Old."
- 4:15 p. m.—Organ Recital; Vera Graham.
- 5:00 p. m.—Everett Hoagland Troubadors.
- Remote from Rendezvous at Balhoa.
- 5:30 p. m.—Hollywood Girls.
- 6:00 p. m.—"Em & Clem."
- 6:15 p. m.—Doris, Foster & Gene.
- 6:45 p. m.—Foster and Doris.
- 7:00 p. m.—Sunset Harmony Boys.
- 7:30 p. m.—Hollywood Girls.
- 8:00 p. m.—First Church of Christ, Scientist.
- 9:00 p. m.—KFOX Capers.
- 12:00 midnight—Records.
- 1:00 a. m.—The Knight Fox.

MONDAY, JULY 14

- 12:45 p. m.—Musical Moments.

- 1:00 p. m.—Bill and Co.
- 5:00 p. m.—Organ Recital.
- 5:30 p. m.—Sunset Boys.
- 6:30 p. m.—Campus Sweeties.
- 8:00 p. m.—Texas Cowboys.
- 8:30 p. m.—"Harmonious Suggestions" by Dr. J. F. Rausch.
- 9:00 p. m.—Foster and Doris.
- 9:15 p. m.—Organ—Vera Graham.
- 9:30 p. m.—Everett Hoagland's Troubadors.
- 10:00 p. m.—Rolly & Gene.
- 10:15 p. m.—Gene & Cline.
- 10:30 p. m.—KFOX Comedy Company.
- 10:45 p. m.—Campus Sweeties.
- 12:00 midnight—Studio program.

TUESDAY, JULY 15

- 1:00 p. m.—Kiwanis Luncheon.
- 3:45 p. m.—Seeing Southern California.
- 6:45 p. m.—Dr. Robert Williams.
- 8:00 p. m.—The Gossipers.
- 8:30 p. m.—Cherrio Boys.
- 8:45 p. m.—Texas Cowboys.
- 9:00 p. m.—Foster and Doris.
- 9:15 p. m.—Organ—Vera Graham.
- 9:30 p. m.—Everett Hoagland's Troubadors.
- 10:30 p. m.—Weekly Song Story.
- 10:45 p. m.—Campus Sweeties.

WEDNESDAY, JULY 16

- 3:45 p. m.—Seeing Southern California.
- 8:00 p. m.—Seth Parker Singing School.
- 8:30 p. m.—Studio Group.
- 9:00 p. m.—Foster, Doris and Gene.
- 10:30 p. m.—Ted and Anna.
- 10:45 p. m.—Campus Sweeties.

THURSDAY, JULY 17

- 1:00 p. m.—Dr. Clark—Health and Efficiency.
- 4:15 p. m.—Rolly and Gene.
- 8:00 p. m.—Bennie Light and Mark Cook.
- 9:00 p. m.—Foster and Doris.
- 9:15 p. m.—Organ—Vera Graham.
- 10:30 p. m.—Minstrel Girls.
- 10:45 p. m.—Campus Sweeties.

FRIDAY, JULY 18

- 1:00 p. m.—Masonic Luncheon.
- 3:45 p. m.—Seeing Southern California.
- 8:00 p. m.—The Song Story.
- 8:15 p. m.—The Cherrio Boys.
- 8:30 p. m.—"Harmonious Suggestions" by Dr. J. F. Rausch.

- 9:00 p. m.—Foster and Doris.
- 9:15 p. m.—Organ—Vera Graham.
- 10:30 p. m.—KFOX Comedy Company.
- 10:45 p. m.—Campus Sweeties.

SATURDAY, JULY 19

- 1:00 p. m.—Bill and Co.
- 8:00 p. m.—Studio Group.
- 8:30 p. m.—Three Vagabonds.
- 9:00 p. m.—Foster and Doris.
- 9:15 p. m.—Organ—Vera Graham.
- 10:00 p. m.—Doris and Harry.
- 10:15 p. m.—Gene and Cline.
- 10:30 p. m.—The Gossipers.
- 10:45 p. m.—Doris and Foster.

Columbia Program

(Continued from Page 25)

- 4:00 p. m.—Columbia Educational Features—Dr. Arthur Torrance.
- 4:15 p. m.—Columbia Educational Features—Romance of American Industry.
- 4:30 p. m.—Dixie Echoes—Spiritual Singers, with Taylor Gordon.
- 5:00 p. m.—Hank Simmons' Show Boat.
- 6:00 p. m.—Paramount Public Hour—Guest Screen Stars; Paul Ash with Stare Show; Paramount Orchestra; Jesse Crawford, Organist; Marcia Freer.
- 7:00 p. m.—Will Osborne and his Orchestra—Dance Music.
- 7:30 p. m.—Guy Lombardo and his Royal Canadians—Dance Music.
- 8:00 p. m.—Bert Lown and his Blitmore Orchestra—Dance Music.
- 8:30 p. m.—Nocturne—Ann Leaf at the Organ.

The essential features of these programs are identical with those sent us by the stations



GLEN RICE

KMPC Beverly Hills, Cal.—710 Kc.

500 WATTS—422.3 METERS
Operated by Macmillan Petroleum Co.
Crestview 3101. Wilshire Blvd. at Camden Drive

Glen Rice
Manager
Don Chisholm
John McIntyre
Margaret Macdonald
Announcers
Ray Howell
Chief Technician

8:00 p. m.—Playlet.
8:30 p. m.—Studio Program.
9:00 p. m.—Gene Taylor, the Music Album Half Hour.
9:30 p. m.—Bennie Light and Mark Cook.
10:00 p. m.—Beverly Hill Billies.

MONDAY, JULY 14

3:00 p. m.—University of Southern California.
5:30 p. m.—Cuckoo Clock.
9:00 p. m.—University of Southern California.
10:00 p. m.—Ray Howell, the "And How" Boy.

TUESDAY, JULY 15

3:00 p. m.—Musical Comedy.
3:30 p. m.—Afternoon Musicales.
4:00 p. m.—A Little Bit of Everything.
9:00 p. m.—The Mystery Play.
9:30 p. m.—John TeGroen's Orchestra.
10:00 p. m.—Beverly Hill Billies.
11:00 p. m.—Ray Howell, "The And How" Boy.

WEDNESDAY, JULY 16

3:00 p. m.—University of Southern California.
5:30 p. m.—Cuckoo Clock.
9:00 p. m.—University of Southern California.
9:30 p. m.—TeGroen's Dance Orchestra.
10:00 p. m.—Beverly Hill Billies.
11:00 p. m.—Ray Howell, the "And How" Boy.

THURSDAY, JULY 17

3:00 p. m.—Recordings.
3:30 p. m.—The Ad-Visor.
4:00 p. m.—The Serenaders.
4:30 p. m.—Concert Review.
9:00 p. m.—John TeGroen's Orchestra
9:30 p. m.—Marmon Melodists.
10:00 p. m.—Beverly Hill Billies.
11:00 p. m.—Ray Howell, the "And How" Boy.

FRIDAY, JULY 18

3:00 p. m.—Recordings.
3:30 p. m.—Afternoon Revue.
4:00 p. m.—Fred McNabb (Garden Talks).
9:00 p. m.—Turp and Tine.
9:30 p. m.—Bennie Light and Mark Cook.
10:00 p. m.—Beverly Hill Billies.
11:00 p. m.—Ray Howell, the "And How" Boy.

SATURDAY, JULY 19

3:00 p. m.—Hoops and Jingles Jamboree.
5:00 p. m.—Afternoon Musicales.
5:30 p. m.—Cuckoo Clock.
8:45 p. m.—Junior Chamber of Commerce Program.
10:00 p. m.—Beverly Hill Billies.
11:00 p. m.—Ray Howell, the "And How" Boy.

Radio Correspondence Education Division KMPC University of Southern California

MONDAY, JULY 14

3:00 p. m.—Financial Current Events, Dr. J. L. Leonard.
3:30 p. m.—Broadway Successes and Failures, Laura-belle S. Dietrick.
4:00 p. m.—Modern Education, Prof. M. E. Broom, Visiting Professor, State Teachers' College, San Diego, California.
4:30 p. m.—Public's Business, Gordon Whitnall, City Planning Commission Director-Manager.
9:00 p. m.—Espana mistica y realista, Prof. J. M. de Osma, Visiting Professor, University of Kansas.

9:30 p. m.—Surveying Crystals, Prof. A. E. Caswell, Visiting Professor, University of Oregon.

WEDNESDAY, JULY 16

3:00 p. m.—Our Helen in Magic Story Land, Helen Birdall.
3:30 p. m.—School of Speech, Selected.
4:00 p. m.—Musical Program, Donzella Cross Boyle, Visiting Professor, College of Music of Cincinnati.
4:30 p. m.—The General Property Tax, Dr. M. H. Hunter, Visiting Professor, University of Illinois.
9:00 p. m.—Special Lecture.

KELW

H. Wadsworth Cole
Manager
Stuart Wainwright
Chief Engineer
Harry Moodle
Ralph Petit
Announcers

DAILY EXCEPT SUNDAY

10:00 a. m.—Roy L. Medcalfe at the Fox Alexander Theater Organ.
11:00 a. m.—Mr. Rango, the Zodiac Man.
11:30 a. m.—Announcements.
12:00 noon—Dance Orchestra from The Paris Inn.
5:00 p. m.—Rango, Zodiac Man.

Burbank, Calif.—780 Kc.

MAGNOLIA PARK—500 WATTS—384.4 METERS
"The White Spot of the San Fernando Valley"
Phones: Burbank 1603—GRanite 3193

5:30 p. m.—Recordings.
6:00 p. m.—Organ Concert by Roy L. Medcalfe.
7:00 p. m.—La Vida Hour from the Paris Inn Cafe.

SUNDAY, JULY 13

10:00 a. m.—Recordings.
12:00 noon—Rango, Zodiac Man.
5:00 p. m.—Episcopal Vesper Services.
6:00 p. m.—First Baptist Church of Glendale.

The essential features of these programs are identical with those sent us by the stations



MADAME LAWYRE

KGFJ Los Angeles, Calif.—1200 Kc.

100 WATTS—249.9 METERS
J. V. Baldwin Bldg., 15th and Figueroa Sts.
"Keeping Good Folks Joyful 24 Hours a Day"

Ben S. McGlashan
Owner
Duke Hancock
Assistant Manager
Thelma Kirchner
Publicity
Allan Fairchild
Announcer
John Smithson
Technician
Phone:
Westmore 7788

SUNDAY, JULY 13

- 12:00 midnight—All Request Nite Owl Program.
7:00 a. m.—Recordings.
10:00 a. m.—Organ Recital by Arch Fritz.
11:00 a. m.—KGFJ Concert Orchestra, presenting a series of Musical Travelogues.
12:00 noon—Dance Orchestra; Hale Hooper, vocalist; Blanche Cooper, pianist.
1:00 p. m.—Unique String Quintet; Hale Hooper, bal-lads; Blanche Cooper, pianist.
2:00 p. m.—Unique String Quintet.
3:00 p. m.—Harmony Hawaiian Quartet.
5:00 p. m.—Organ Recital from Musicians' Club.
6:00 p. m.—Glenn Edmunds' Orchestra from Elks' Club.
7:00 p. m.—Recordings.
9:00 p. m.—Mosby's Dixieland Blue Blowers.
10:30 p. m.—Recordings.

MONDAY, JULY 14

- 1:00 p. m.—Lani's Harmony Hawaiians from Oaks Tavern.
3:00 p. m.—The Lonely Troubadour; Madame Zollars Beauty Talk.
7:00 p. m.—Little Joe with Orchestra.

TUESDAY, JULY 15

- 1:00 p. m.—Lani's Harmony Hawaiians from Oaks Tavern.
5:15 p. m.—KGFJ Concert Ensemble; Wm. Sabransky, solo pianist.
10:30 p. m.—Organ Melodies.

WEDNESDAY, JULY 16

- 3:00 p. m.—The Lonely Troubadour; Mr. Croquignole.
7:00 p. m.—Senator Abbott's Talk on Wright Act.

THURSDAY, JULY 17

- 2:00 p. m.—Les Hite and His Famous Emancipators.
3:00 p. m.—Madame Zollars Beauty Talk.

FRIDAY, JULY 18

- 1:00 p. m.—Lani's Harmony Hawaiians from Oaks Tavern.
3:00 p. m.—The Lonely Troubadour.
7:00 p. m.—The Lucky Seven Orchestra; Little Joe.

SATURDAY, JULY 19

- 1:00 p. m.—Lani's Harmony Hawaiians from Oaks Tavern.
3:00 p. m.—The Lonely Troubadour.
10:30 p. m.—Organ Melodies by Arch Fritz.

DAILY EXCEPT SUNDAY

- 12:00 midnight—Mosby's Dixieland Blue Blowers from Apex Night Club.
1:00 a. m.—All Request Night Owl program.
6:00 a. m.—Gedunkers' Club.
7:00 a. m.—Madame Lawyre's Goodwill program.
8:30 a. m.—Recordings.
9:30 a. m.—Dr. Dean Clinics.
10:00 a. m.—Harmony Hawaiian Quartet.
11:00 a. m.—The Health Man.
11:30 a. m.—Spanish program.
12:00 noon.—Japanese Radiotising Service.
12:30 p. m.—The Yellow Jackets from Oaks Tavern.
1:30 p. m.—Recordings.
2:00 p. m.—Organ Recordings by Arch Fritz.
2:30 p. m.—Recordings.
3:00 p. m.—Gainsborough Beauty Shop.
4:00 p. m.—Recordings.
4:30 p. m.—Recordings.
5:00 p. m.—Markets Reports; Announcements; El Patio Grill.
5:15 p. m.—KGFJ Concert Ensemble.
6:00 p. m.—Glenn Edmunds' Orch. from Elks Club.
7:00 p. m.—The Lucky Seven Orchestra.
8:00 p. m.—Harvey Brooks and his Blackbirds.
8:30 p. m.—KGFJ Strinz Quintet.
9:30 p. m.—Mosby's Dixieland Blue Blowers from the Apex Nite Club.
10:30 p. m.—Organ Recital by Arch Fritz.
11:00 p. m.—Harvey Brooks and his Blackbirds.



BERTON BENNETT

KFVD

Culver City, Cal.—1000 Kc.

250 WATTS—299.8 METERS
AUBURN-FULLER COMPANY
Hal E. Roach Motion Picture Studios

Empire 1171
Culver City 4517
John W. Swallow
Vice-Pres. & Gen. Mgr.
Paul Myers
Advertising
Al Welner
Berton Bennett
Announcers
M. S. Adams
Chief Technician

- 10:00 a. m.—The Lonely Troubadour and Joe Black.
11:00 a. m.—Harmony Hawaiians.
1:00 p. m.—"Inspiration," the Magazine of the Air.
2:00 p. m.—Sacred Half Hour.
3:00 p. m.—Light Classics on the Organ.
4:30 p. m.—Selected Recordings.
9:15 p. m.—Lloyd S. Nix, City Prosecutor.
9:30 p. m.—Community Program.
11:00 p. m.—J. Newton Yates, Organ.

MONDAY, JULY 14

- 9:00 a. m.—Helpful Hints to Housewives.
9:30 a. m.—Zandra's Mystic Hour.
12:45 p. m.—Waves of Happiness.

TUESDAY, JULY 15

- 9:00 a. m.—Beauty Hints.
12:45 p. m.—Diet Question Box.

WEDNESDAY, JULY 16

- 9:30 a. m.—Zandra's Mystic Hour.
12:45 p. m.—Waves of Happiness.
9:15 p. m.—Happy-Go-Lucky Trio.

THURSDAY, JULY 17

- 9:30 a. m.—Beauty Hints.
10:30 a. m.—Helpful Hints to Housewives.
12:45 p. m.—Diet Question Box.

FRIDAY, JULY 18

- 9:30 a. m.—Zandra's Mystic Hour.
12:45 p. m.—Waves of Happiness.
2:00 p. m.—Helpful Hints to Housewives
9:15 p. m.—Audition Contest.

SATURDAY, JULY 19

- 9:00 a. m.—Beauty Hints.
12:45 p. m.—Waves of Happiness.

DAILY EXCEPT SUNDAY

- 6:00 a. m.—Spanish program.
7:00 a. m.—Hal Roach Happy-Go-Lucky Trio.
11:00 a. m.—Beauty Hour.
12:00 noon.—The Lonely Troubadours.
12:30 p. m.—Tom and Wash.
1:00 p. m.—G. Allison's Radio Home program.
3:00 p. m.—Auburn Half Hour.
3:30 p. m.—Pan-American Spanish program.
5:45 p. m.—Timely Topics.
6:45 p. m.—Health Talk (except Thursday).
10:00 p. m.—Tom and Wash.
10:15 p. m.—Organ Recital; J. Newton Yates.
11:00 p. m.—Popular Recordings.
12:00 midnight—Organ Recital, J. Newton Yates.
SUNDAY, JULY 13
8:00 a. m.—Popular Recordings.
9:00 a. m.—George Redman and Berton Bennett, piano songs.

The essential features of these programs are identical with those sent as by the stations



FRANK BULL

KMIC

V. G. Freitag
 Manager
 Tel. TH. 1121
 Inglewood 1927
 Frank Bull
 Cliff Howell
 Announcers
 Lowrey Hester
 Musical Director
 Charles Whitney
 Engineer

Inglewood, Calif.—1120 Kc.

500 WATTS—267.7 METERS
 Chamber of Commerce Bldg., Inglewood, Calif.
 Owned and Operated by Dalton's, Inc.

- 7:00 p. m.—"Melodies You Love."
- 7:30 p. m.—"Under Dixie Skies."
- 8:00 p. m.—The Pepsters.
- 8:30 p. m.—Lani McIntyre Harmony Hawaiians.
- 9:30 p. m.—Piano Moods.
- 10:00 p. m.—"Dot and Dash."
- TUESDAY, JULY 15**
- 2:00 p. m.—Popular records.
- 6:30 p. m.—"Sweethearts' program."
- 7:00 p. m.—"Songs of Yesterday."
- 7:30 p. m.—"Hits of Broadway."
- 8:00 p. m.—Lani McIntyre Harmony Hawaiians.
- 9:00 p. m.—Lloyd S. Nix, City Prosecutor.
- 10:00 p. m.—Fred Rose and Orchestra by remote control from the Deauville Beach Club
- WEDNESDAY, JULY 16**
- 6:00 p. m.—Organ Recital.
- 6:30 p. m.—"Cinema Suggestions."
- 7:00 p. m.—Composers' program.
- 7:30 p. m.—"Half Hour of Pep."
- 8:00 p. m.—Lani McIntyre Harmony Hawaiians.
- 9:00 p. m.—Magazine of the Air.
- 9:30 p. m.—Fred Rose and Orchestra by remote control.
- 10:30 p. m.—Hits from Broadway.
- THURSDAY, JULY 17**
- 6:30 p. m.—"Popular Hits of Today."
- 7:00 p. m.—"Lond of Memories."
- FRIDAY, JULY 18**
- 6:30 p. m.—Love Songs.
- 7:00 p. m.—Lani McIntyre and Hawaiians.
- 7:30 p. m.—Governor Young speech.
- 8:00 p. m.—"Pepsters."
- 8:30 p. m.—"Around the World in Dance."
- 9:00 p. m.—"Campus Outups."
- 6:00 p. m.—Organ Recital.
- 10:00 p. m.—Fred Rose and Orchestra by remote control.
- SATURDAY, JULY 19**
- 6:30 p. m.—Salon Players.
- 7:00 p. m.—"Cinema Suggestions."
- 10:30 p. m.—Records.

DAILY EXCEPT SUNDAY

- 6:00 a. m.—Ocean Park Walkathon.
- 6:15 a. m.—Andy and Gene.
- 8:00 a. m.—Popular Records.
- 9:00 a. m.—Records.
- 9:15 a. m.—Tom Mitchell, requests.
- 9:45 a. m.—Records.
- 9:55 a. m.—News Flashes.
- 12:00 noon.—"Radio News Reporter"—direct from City Hall.
- 12:15 p. m.—"Hi-Noon Varieties."
- 1:00 p. m.—Popular Records.
- 5:00 p. m.—1930 Super Marathon, Monterey Park.
- 5:15 p. m.—Requests.
- 6:00 p. m.—Organ Recital.
- 11:00 p. m.—Ocean Park Walkathon.
- 11:30 p. m.—1930 Super Marathon, Monterey Park.
- 12:00 midnight—Jack the Bell Boy.
- SUNDAY, JULY 13**
- 12:30 p. m.—Records.
- 4:30 p. m.—Selected records.
- 11:00 p. m.—Ocean Park Walkathon.
- 11:30 p. m.—1930 Super Marathon, Monterey Park.
- MONDAY, JULY 14**
- 2:00 p. m.—Records.
- 6:30 p. m.—Armstrong Music Memory Contest.



LUTHER PUTNAM

KGB

San Diego, Calif.—1330 Kc.

225.4 METERS—250 WATTS
 Pickwick Terminal Hotel—Franklin 6151-2-3
 PICKWICK BROADCASTING CORPORATION
 Henry Hohman, Managing Director

Robert G. Binyon
 Manager
 Luther L. Putnam
 Studio Director
 Lilas Johnson
 Program Director
 Fred Stone
 Lloyd Snow
 Announcers
 Willis F. Farnum
 Chief Technician

- 6:00 p. m.—Church of Jesus Christ of L. D. S.
- 7:00 p. m.—Aloha Boys.
- 8:00 p. m.—Concert Quintette.
- 9:00 p. m.—"The Real Mexico."
- MONDAY, JULY 14**
- 10:30 a. m.—Piano Lesson, T. Morley Harvey.
- 3:30 p. m.—Church of Jesus Christ of L. D. S.
- 6:00 p. m.—Sponsored Spanish Program.
- 7:15 p. m.—Ralph Kellogg and Carl Beyer.
- 8:00 p. m.—Highway Highlights.
- 9:00 p. m.—KGB Frolic.
- TUESDAY, JULY 15**
- 7:15 p. m.—Banjo Duo.
- 8:00 p. m.—Minor Twins.
- 8:30 p. m.—Community Chest Program.
- 9:00 p. m.—Aeolian Male Quartet with Caliste Conant Hudson.
- WEDNESDAY, JULY 16**
- 7:15 p. m.—San Diego Night Hawks.
- 8:00 p. m.—Concert Review.
- 9:00 p. m.—Belasco Quartet.
- THURSDAY, JULY 17**
- 10:30 a. m.—Piano Lesson, T. Morley Harvey.
- 7:15 p. m.—Aloha Boys.
- 8:00 p. m.—Highway Highlights.
- 9:00 p. m.—Agua Caliente Hotel Mexican Serenaders.
- FRIDAY, JULY 18**
- 7:15 p. m.—Pickwick Salon Trio with Harold Charles.
- 8:15 p. m.—Marshall Mando Trio.
- 9:00 p. m.—Classical Interpretations.
- SATURDAY, JULY 19**
- 3:00 p. m.—KGB Movie Club.
- 3:30 p. m.—Roseleaf Melaney and Nyla Brown.
- 7:15 p. m.—Margie Burns and Bill Ross.
- 8:00 p. m.—Belasco Twins with E. M. Robles.
- 8:45 p. m.—KGB Melody Trio with Ileen Kirkham.
- 9:30 p. m.—Portugese Program.

DAILY EXCEPT SUNDAY

- 7:00 a. m.—Popular Recordings.
- 7:45 a. m.—Health Talk.
- 8:00 a. m.—Recordings.
- 9:00 a. m.—July Specials Hour.
- 10:00 a. m.—Recordings (ex. Mon. and Thurs.).
- 2:30 p. m.—Recordings.
- 2:45 p. m.—News, courtesy San Diego Sun.
- 3:00 p. m.—Recordings (ex. Mon. and Sat.).
- 4:30 p. m.—U. S. Dept. of Agriculture, Farm Talk.
- 4:40 p. m.—Recordings.
- 5:00 p. m.—Baron Keyes, "Air Castles."
- 5:15 p. m.—Merchants Air Service.
- 5:45 p. m.—Sportologue and Lost and Found.
- 6:00 p. m.—Merchants Air Service (ex. Mon.).
- 6:30 p. m.—Vanity Fair Birthday Party.
- 6:45 p. m.—Recordings.
- 7:00 p. m.—Sponsored Program.
- 10:00 p. m.—Recordings.
- SUNDAY, JULY 13**
- 8:00 a. m.—Through the Comics with Uncle Si.
- 9:00 a. m.—Classical Recordings.
- 10:00 a. m.—International Rible Students Association.
- 11:00 a. m.—Popular Records.

The essential features of these programs are identical with those sent us by the stations



LESLIE ADAMS

KFSD

Leslie Adams
General Manager
Walter B. Neill
Advertising Manager
Glen Litton
Chief Technician
Gene Perry
Announcer
Leah McMahon
Program Director

San Diego, Calif.—600 Kc.

1000 WATTS—499.7 METERS
"The Air Capitol of the West"
Telephone Franklin 6353

DAILY EXCEPT SUNDAY

- 7:45 a. m.—NBC*—Aunt Jemima's Boy.
8:00 a. m.—Morning Musical.
9:00 a. m.—Good Cheer Program.
9:15 a. m.—Amy Lou Shopping Hour.
11:00 a. m.—Service Hour.
12:00 noon—James Erickson at Console of Fox California Theater (ex. Tues.).
2:00 p. m.—Matinee Time (ex. Mon.).
2:30 p. m.—Balboa Park Organ (ex. Mon.).
6:00 p. m.—Late News; Weather Reports (except Monday and Saturday).
7:45 p. m.—Ceil and Sall.
10:00 p. m.—Remote Control from Kennedy Cafe.
11:00 p. m.—Midnight Feature Hour.

SUNDAY, JULY 13

- 9:30 a. m.—Sponsored Program.
10:30 a. m.—Studio Program.
10:45 a. m.—Sponsored Program.
11:00 a. m.—NBC* Friendly Hour.
12:00 noon—Old-Time Program.
2:00 p. m.—Studio Program.
2:30 p. m.—Organ Concert, Dr. Humphrey J. Stewart.
3:30 p. m.—NBC*—Sunday Concert.
4:00 p. m.—NBC*—Enna Jettick Melodies.
6:45 p. m.—NBC*—Sunday at Seth Parker's.
7:15 p. m.—Studio Program.
7:30 p. m.—North American Ensemble.
8:30 p. m.—Hotel Del Coronado, J. Warde Hutton's Concert Quartet and Assisting Artists.
10:00 p. m.—Program from Kennedy's Cafe.

MONDAY, JULY 14

- 2:30 p. m.—Matinee Program, Leah McMahon, Gene Perry and Leonard Spaulding.
3:00 p. m.—Studio Program.
3:30 p. m.—Phil Cook, the Quaker Man.
3:45 p. m.—Breezy Three.
4:00 p. m.—NBC*—Half Hour in the Nation's Capitol.
4:30 p. m.—NBC*—Harry Archer's Orchestra.
5:00 p. m.—Charles Gurley, Better Business Bureau.
5:05 p. m.—Studio Program.
5:30 p. m.—Late News Items, courtesy San Diego Union and Evening Tribune.
5:45 p. m.—From a San Diego Aeroplane.
6:00-7:45 p. m.—NBC*.
8:00 p. m.—Feature Program.
9:00 p. m.—NBC*—Pacific Serenaders.
9:30 p. m.—Leslie Adams.

TUESDAY, JULY 15

- 12:30 p. m.—NBC*—Pacific Vagabonds.
1:00 p. m.—Hotel Sir Francis Drake Orchestra.
3:30 p. m.—NBC*—Phil Cook, the Quaker Man.
3:45 p. m.—NBC*.
4:00 p. m.—Studio Program.
5:00 p. m.—Late News Items.
5:15 p. m.—Studio Program.
5:45 p. m.—Gene Perry.
6:00 p. m.—NBC*—Westinghouse Salute.
6:30 p. m.—NBC*—R-K-O Hour.
7:00 p. m.—Feature Program.
8:00 p. m.—NBC*—Cosmopolitans.
8:30 p. m.—NBC*—Pacific National Singers.
9:00 p. m.—Concert Ensemble with Mildred Mariné and Harold Charles.

WEDNESDAY, JULY 16

- 10:50 a. m.—NBC*—Woman's Magazine of the Air.
12:30-2:00 p. m.—NBC*.
3:30 p. m.—NBC*—Phil Cook, the Quaker Man.
3:45 p. m.—NBC*—Rack of the News in Washington.
4:00 p. m.—Studio Program.
5:00 p. m.—Calliste Hudson and Manuel Dehesa.

- 6:00 p. m.—Late News Items.
6:15 p. m.—Sponsored Program.
6:30 p. m.—Gene Perry.
6:55 p. m.—Safe'y Program.
8:00 p. m.—North American Ensemble.
9:00 p. m.—NBC*—Memory Lane.
9:30 p. m.—NBC*—Camel Pleasure Hour.
11:30 p. m.—Midnight Feature Hour.

THURSDAY, JULY 17

- 9:15 a. m.—Daily Review.
9:45 a. m.—Amy Lou Shopping Hour.
12:30-2:00 p. m.—NBC*.
3:30 p. m.—NBC*—Phil Cook, the Quaker Man.
3:45 p. m.—French Lesson.
4:14 p. m.—Studio Program.
4:30 p. m.—Wixie Wix in "Echoes from Artists of the Pen."
5:00 p. m.—Manuel Dehesa.
5:45 p. m.—News.
6:00 p. m.—Sponsored Program.
6:15 p. m.—From a San Diego Aeroplane.
6:30 p. m.—Cramer's Concert Trio with John Wells, baritone.
8:00-10:00 p. m.—NBC*.

FRIDAY, JULY 18

- 12:30-2:00 p. m.—NBC*.
3:30 p. m.—NBC*—Phil Cook, the Quaker Man.
3:45 p. m.—Helen Craw's Talk on Child Psychology.
4:15 p. m.—Concert.
5:00 p. m.—NBC*—The Interwoven Pair.
5:30 p. m.—Studio Program.
6:00 p. m.—From a San Diego Aeroplane.
6:15 p. m.—News.
6:30 p. m.—Thearle Music Hall.
7:00 p. m.—NBC*—Elgin National Watch Co.
7:15 p. m.—NBC*—Mayor Rolph's Campaign.
8:00 p. m.—Old-Time Program.
9:00 p. m.—Concert Ensemble with Mildred Mariné and Harold Charles.

SATURDAY, JULY 19

- 3:30 p. m.—Operatic Program.
5:00 p. m.—Feature Program.
5:45 p. m.—News.
6:00 p. m.—NBC*—Lucky Strike Orchestra.
7:00 p. m.—Sponsored Program.
7:15 p. m.—From a San Diego Aeroplane.
8:30-10:00 p. m.—NBC*.

KNX Program

(Continued from Page 20)

- 3:30 p. m.—Federation of Women's Clubs program.
4:00 p. m.—Program presenting KNX Symphony.
6:00 p. m.—Rev. Ethel Duncan, questions & answers.
6:30 p. m.—Musical program, KNX Symphony.
7:08 p. m.—Stove Poker Ensemble; Country Jane, vocal.
8:00 p. m.—Royal Order of Optimistic Do-Nuts.
9:00 p. m.—"Lion Tamers."
9:45 p. m.—Broadcasting main event from Hollywood Legion Stadium.

SATURDAY, JULY 19

- 8:30 a. m.—Bundy & Alhright courtesy program.
9:00 a. m.—Musical program of popular recordings.
10:30 a. m.—"Jay," the Jingle Man.
11:00 a. m.—Kip Corporation courtesy program.
11:15 a. m.—Recording of Famous Figures in Music.
11:30 a. m.—C. P. R.'s musical program.
12:00 noon—KNX Symphonette; Marjorie Healy, sop.
1:00 p. m.—First Radio Church of the Air.
1:30 p. m.—Eddie Alhright's reading of late fiction.
2:00 p. m.—Lucie Lee at Wurlitzer Studio organ.
2:30 p. m.—Program presenting an Opera.
5:00 p. m.—Talk on "Travel."
5:15 p. m.—Program of popular recordings.
6:00 p. m.—Paramount Public Hour, CBS.
7:08 p. m.—Musical Calangis Family.
7:30 p. m.—Organ program by Lucie Lee.
8:00 p. m.—Feature program, KNX Symphony; Lois Chambers, soprano; J. H. Johnson, tenor.
9:00 p. m.—Announcements of L. A. Church services.
9:05 p. m.—Calmon Luboviski, master violinist, and Claire Mellonino, pianist.
9:45 p. m.—Marmola Co. presents "Musical Contrasts."

The essential features of these programs are identical with those sent us by the stations



FRED J. HART

KQW San Jose, California—1010 Kc.

CALIFORNIA FARM BUREAU STATION
500 WATTS—296.6 METERS
FRED J. HART, Manager

DAILY EXCEPT SUNDAY

- 9:00 a. m.—Morning Music.
- 9:30 a. m.—Weather Report.
- 9:35 a. m.—Helpful Hour.
- 11:00 a. m.—Bank Credits Service Program.
- 12:30 p. m.—Market Report and Weather from S. F.
- 1:00 p. m.—Hart's Half Hour.
- 1:30 p. m.—The Friendly Hour.
- 4:30 p. m.—Children's Program.
- 5:00 p. m.—Baron Keyes Air Castle (ex. Saturday).
- 5:15 p. m.—Vesper Music.
- 5:30 p. m.—San Jose Radionics Institute.
- 6:00 p. m.—U. S. D. A. Farm Flashes (ex. Sat.).
- 6:10 p. m.—Farm Tople (except Saturday).
- 6:30 p. m.—KQW Market Reports.
- 6:35 p. m.—KQW Market Place.
- 7:00 p. m.—Weather Reports, News.

SUNDAY, JULY 13

- 10:15 a. m.—Sunday School Lessons by Fred J. Hart.
- 11:00 a. m.—Morning Services, First Baptist Church.
- 7:30 p. m.—Evening Services, First Baptist Church.

MONDAY, JULY 14

- 2:30 p. m.—Musical Travelogues.
- 6:20 p. m.—Activities of Fish Exchange—W. R. Smith.
- 7:15 p. m.—Silas and Susie.
- 7:30 p. m.—Farm Bureau Evening Radio News.
- 8:00 p. m.—Flits for Governor Radio Hour.
- 9:00 p. m.—San Jose Pacific Little Symphony.

TUESDAY, JULY 15

- 2:30 p. m.—Songs from the Shows.
- 6:20 p. m.—California Marketing Regulatory Work—Bigelow.
- 8:00 p. m.—"You Never Can Tell" Program.

WEDNESDAY, JULY 16

- 12:00 noon—The Two Guitars.
- 2:30 p. m.—Concert Recordings.
- 6:20 p. m.—Certification of Apple Shipments—C. H. Beasley.
- 8:00 p. m.—Studio Program.
- 9:00 p. m.—Political Announcements.
- 9:15 p. m.—Darnelle Sisters.
- 9:30 p. m.—How-do-you-do?

THURSDAY, JULY 17

- 12:00 noon—Concert Recordings.
- 6:20 p. m.—Activities of Animal Husbandry Div.—J. Iverson.
- 8:00 p. m.—Songs of the Old Church Choir.
- 9:00 p. m.—In Days of Olde.
- 9:15 p. m.—The Five Pretzels.
- 9:45 p. m.—San Jose Accordion Club.

FRIDAY, JULY 18

- 2:30 p. m.—Red Seal Records.
- 5:30 p. m.—San Jose Radionics Health Talk.
- 6:20 p. m.—Farm Topics Discussion, Sacramento Studio.
- 6:20 p. m.—The Milk Bottle Chaperon—G. F. Wade-nian.
- 6:45 p. m.—Mercury-Herald Sport Review.
- 8:00 p. m.—KQW Minstrels.
- 9:00 p. m.—San Jose Pacific Little Symphony.

SATURDAY, JULY 19

- 12:00 noon—Band Recordings.
- 1:30 p. m.—The Friendly Hour.
- 2:30 p. m.—New Record Releases.
- 7:15 p. m.—San Jose Better Business Bureau.
- 7:30 p. m.—Musical Program.
- 7:45 p. m.—Studio Program.
- 8:45 p. m.—Italian Program.



CHRISTIAN M. BOOKS

KTBI Los Angeles, Calif.—1300 Kc.

1000 Watts—230.6 Meters—1300 Kc.—Bible Institute of L. A.
Phone MA. 1641

Howard C. Wilson
Technician

Gordon E. Hooker
Accompanist

John C. Page
Program Director

Christian M. Books
Announcer

- 11:30 a. m.—Verna Remple, soprano.
- 7:00 p. m.—James H. Vaus, Jewish Department.
- 7:30 p. m.—Rev. Milo Jamison.
- 8:00 p. m.—Male Quartet.
- 9:00 p. m.—Program.

TUESDAY, JULY 15

- 8:45 a. m.—Ira L. Eldridge Bible Class.
- 9:45 a. m.—Bible Question Box.
- 10:35 a. m.—Lecture.
- 11:30 a. m.—Dr. W. E. Edmonds.

WEDNESDAY, JULY 16

- 8:45 a. m.—Rev. W. Darsey.
- 9:45 a. m.—Prof. H. W. Kellogg.
- 10:35 a. m.—Lecture.
- 11:30 a. m.—Book Review, Mrs. C. Whitwell.

THURSDAY, JULY 17

- 8:45 a. m.—Ira L. Eldridge Bible Class.
- 9:45 a. m.—Miss Cristina Braskamp.
- 10:35 a. m.—Dr. H. L. Kempton.
- 11:30 a. m.—Rev. Earl Edwards, Book of Romans.

FRIDAY, JULY 18

- 8:45 a. m.—Correspondence Course Bible Lesson.
- 9:15 a. m.—Radio Bible Course.
- 9:45 a. m.—Lecture.
- 10:35 a. m.—Lecture.
- 11:30 a. m.—Book Review, Mrs. C. Whitwell.
- 7:00 p. m.—International Sunday School Lesson.
- 8:00 p. m.—Musical Program.

DAILY EXCEPT SATURDAY AND SUNDAY

- 8:00 a. m.—Announcer's Bible Story.
- 8:15 a. m.—Devotional Hour.
- 9:15 a. m.—Radio Bible Course.
- 12:00 noon—Noonday Cblmes.
- 6:00 p. m.—Studio Vesper Service.
- 8:00 p. m.—Church of the Open Door. Dr. Cortland Myers.
- 9:00 p. m.—Bible Institute After-Church Service.

SUNDAY, JULY 13

- 8:45 a. m.—Rev. I. Moon.
- 9:45 a. m.—Book Messages.
- 10:35 a. m.—Lecture.

MONDAY, JULY 14

SPECIAL POWER TRANSFORMERS

Manufactured for All Circuits

8114 South Central

CRITTENDEN TRANSFORMER WORKS

LAFayette 0561

The essential features of these programs are identical with those sent us by the stations

KGEF

C. C. Hooper
Manager
J. Dale Stentz
Announcer
M. J. Hankins
Technician

Los Angeles, Calif.—1300 Kc.

1000 WATTS—230.6 METERS

TRINITY METHODIST CHURCH, BOB SHULER, Pastor
Phone Westminster 8887

SUNDAY, JULY 13

- 8:30 a. m.—Morning Watch Quartet.
- 9:30 a. m.—Radio Sunday School.
- 10:00 a. m.—Claude L. Heskett.
- 10:45 a. m.—Trinity Church.
- 12:00 noon—Signing off.
- 2:30 p. m.—Studio program.
- 4:00 p. m.—Lutheran Churches of Southern Calif.
- 4:30 p. m.—Dorothy Hankins and Associated Artists.
- 5:00 p. m.—Vesper Hour.
- 6:00 p. m.—Signing off.
- 7:00 p. m.—Trinity Church.

TUESDAY, JULY 15

- 6:00 p. m.—Poetry and Music Club.
- 6:30 p. m.—W. W. Newberry.
- 7:00 p. m.—John Unfried, radio evangelist.
- 7:15 p. m.—Woman's Civic Hour, Mrs. Stentz.
- 7:45 p. m.—Jock McGlip.
- 8:00 p. m.—Bob Shuler's Civic Hour.
- 9:00 p. m.—South Park Christian Church Bereans.
- 9:30 p. m.—Torrance Methodist Church.

- 10:00 p. m.—Jess Blankenship, Old Time Fiddlers.

WEDNESDAY, JULY 16

- 6:00 p. m.—Mother Hubbard.
- 6:40 p. m.—Mr. Rogers, soloist.
- 7:00 p. m.—Bob Shuler.
- 7:45 p. m.—Union Rescue Mission.
- 8:30 p. m.—Rev. E. E. Wall.
- 9:00 p. m.—Old Songs Quartet.
- 10:00 p. m.—Volunteers of America.

THURSDAY, JULY 17

- 6:00 p. m.—Trinity Church Ensemble, alt. with Mrs. Tom Murray.
- 7:00 p. m.—Dr. Fredus Nelson Peters.
- 7:30 p. m.—The Hired Man.
- 8:00 p. m.—Bob Shuler's Civic Hour.
- 9:00 p. m.—Syvia and Al.
- 9:30 p. m.—Devere Nicholson and Martha Spangler Nicholson.
- 10:00 p. m.—Studio program.
- 10:30 p. m.—Hawaiians.



E. W. LEE

KFXM

J. C. and E. W. Lee
Owners

Frank Pierce
Program Director

Bob Ford
Advertising

E. F. Kiernan
Technical Director

San Bernardino.—1210 Kc.

100 WATTS—247.8 METERS

California Hotel, Fifth and E. Streets, Phone 4761
The Voice of the Sunlight Valley

- 8:00 p. m.—Studio program.
- 9:30 p. m.—Kene Bequer, soloist.
- 10:00 p. m.—Penny's Dance Orchestra.

SATURDAY, JULY 19

- 7:00 p. m.—Studio program.
- 8:00 p. m.—Sunshine Girl.
- 8:30 p. m.—Kansas Kal's Old Time Orchestra.
- 9:30 p. m.—Eagles' Ballroom, Penny's Orchestra.
- 10:30 p. m.—Malahinie Instrumental Trio.
- 11:00 p. m.—Fox California Theater Organ Recital.
- 12:00 midnight—Tramps of the Air.

DAILY EXCEPT SUNDAY

- 7:00 a. m.—Top-O'-The-Morning.
- 8:00 a. m.—Old Timers (except Wednesday).
- 8:30 a. m.—Belmont Estates (except Wednesday).
- 10:00 a. m.—R. S. Pearsall Co.
- 10:15 a. m.—The Man About Town.
- 11:00 a. m.—Motor Transit program.
- 11:15 a. m.—News Reports and Timely Topics.
- 11:30 a. m.—Program for Al Fair's.
- 12:00 noon—Fox California Theater Organ Recital.
- 5:00 p. m.—Recordings.
- 5:30 p. m.—Hunt's Theater Night Ball News.
- 5:45 p. m.—Evening Mail, Frank & Eddie.
- 6:15 p. m.—News reports.

SUNDAY, JULY 13

- 3:00 p. m.—Band Concert program.
- 4:00 p. m.—Rev. Olson's Bible Class.
- 5:00 p. m.—Album Hour.

MONDAY, JULY 14

- 9:00 a. m.—Dr. A. G. Jones.
- 7:00 p. m.—Butterest Special.
- 8:00 p. m.—Studio program.
- 9:00 p. m.—Good Luck Hour.
- 10:30 p. m.—Hawaiian Blue Boys.

TUESDAY, JULY 15

- 9:00 a. m.—Campton's Nu-Way.
- 9:30 a. m.—Spanish program.
- 7:00 p. m.—Happy-Go-Lucky Boys.
- 7:30 p. m.—Betty Collins Thompson, Fire & Police prog.
- 9:30 p. m.—Ladles' Trio.
- 10:00 p. m.—Eagles' Ballroom Dance.

WEDNESDAY, JULY 16

- 8:00 a. m.—Sunshine Hour.
- 6:30 p. m.—Recordings.

THURSDAY, JULY 17

- 6:20 p. m.—Dodge Bros.-Hollingsworth.
- 7:00 p. m.—Melody Maids.
- 8:00 p. m.—Cooley Hardware Trio.
- 8:30 p. m.—Sunshine String Trio.
- 9:15 p. m.—Defiance Tire Company.
- 9:30 p. m.—Half Hour on the Campus.
- 10:00 p. m.—Penny's Dance Orchestra.

FRIDAY, JULY 18

- 9:00 a. m.—Campton's Nu-Way.
- 9:30 a. m.—Spanish program.
- 6:30 p. m.—New Idea Man.
- 7:30 p. m.—Federal Way.

KHJ Program

(Continued from Page 19)

- 5:30 p. m.—Bob Swan.
- 3:15 p. m.—Coast Investor.
- 6:00 p. m.—Pianoville.
- 6:30 p. m.—Arrowhead Springs Beverage Company.
- 7:00 p. m.—Don Lee Symphony.
- 8:00 p. m.—Gen. Petroleum Violet Ray Merry Makers.
- 9:00 p. m.—Eastman Kodak, CBS.*
- 9:30 p. m.—Drama.

FRIDAY, JULY 18

- 8:00 a. m.—Columbia Revue, CBS.*
- 9:15 a. m.—Richardson's.
- 10:30 a. m.—June Parker, Elvia Allman and Nell Larson
- 10:45 a. m.—Recordings.
- 11:00 a. m.—Scientific Laboratories.
- 11:15 a. m.—Motion Picture Review Magazine.
- 11:30 a. m.—Charlie Wellman.
- 12:45 p. m.—California Home Extension.
- 1:00 p. m.—Captivators, CBS.*
- 3:00 p. m.—Clella Collins.
- 3:15 p. m.—School Program.
- 3:30 p. m.—Council of International Relations.
- 4:00 p. m.—Nit Wits, CBS.*
- 4:30 p. m.—Ted White, songs.
- 5:00 p. m.—Custo Program from KFRC.
- 5:30 p. m.—Blvd. Furniture Co.
- 6:00 p. m.—In a Russian Village, CBS.*
- 6:30 p. m.—Gold Medal Fast Freight, CBS.*
- 7:00 p. m.—Fidelity Savings & Loan Association.
- 7:30 p. m.—Dance Orchestra.
- 8:00 p. m.—Veedel Vodvil (from KFRC).
- 8:30 p. m.—Don Lee Symphony.

SATURDAY, JULY 19

- 8:00 a. m.—Adventures of Helen and Mary.
- 9:15 a. m.—Georgia O. George.
- 9:30 a. m.—Southern California Music Co.
- 10:00 a. m.—Novelty Program, Spelling Bee; Elvia Allman.
- 11:00 a. m.—Novelty Program.
- 11:15 a. m.—CBS.*
- 8:00 p. m.—Williams Oil-O-Matics.
- 8:30 p. m.—Musical Cocktails.
- 9:00 p. m.—'Chasin' the Blues."

The essential features of these programs are identical with those sent us by the stations



J. W. LAUGHLIN

KPO

San Francisco, Calif.—680 Kc.

Phone Kearney 0704

J. W. Laughlin
Managing Director
Curtis Peck
Technical Director

5000 WATTS—449.9 METERS
HALE BROTHERS AND THE CHRONICLE
"The Voice of San Francisco"

- DAILY EXCEPT SUNDAY**
- 7:00 a. m.—Health Exercises, with Professor Boh.
 - 8:00 a. m.—Shell Happy Time, Hugh Dobbs.
 - 9:30 a. m.—Daily Chat with Walter W. Cribbins.
 - 10:30 a. m.—Woman's Magazine of the Air (except Thursday), NBC.*
 - 11:30 a. m.—Julia Hayes in Helpful Hints to Housewives (except Saturday).
 - 11:55 a. m.—Scripture Reading, Weather Reports, etc.
 - 12:05 p. m.—Snap Shots, Programs in Miniature.
 - 2:00 p. m.—The Towne Cryer (except Monday).
 - 2:45 p. m.—Play by play report of baseball games except Monday).
 - 5:30 p. m.—The Date Book.
 - 5:45 p. m.—News Digest, with Scotty Mortland (except Thursday).
 - 6:00 p. m.—KPO Masters of Music.
 - 6:30 p. m.—Embassy Theater program.
 - 6:45 p. m.—Cecil and Sally.
 - 7:00 p. m.—North Americans.

SUNDAY, JULY 13

- 9:00 a. m.—Chronicle Comics of the Air.
- 9:30 a. m.—Floyd Wright, Organ Recital.
- 10:30 a. m.—Interdenominational and Nonsectarian Church Services.
- 12:00 noon—National Forum, NBC.*
- 12:30 p. m.—Temple of the Golden Hour, KFI.
- 1:30-6:15 p. m.—NBC.*
- 6:15 p. m.—Marcus Gordon, pianist.
- 6:30 p. m.—Kathryn Julye Trio and KPO Mixed Quartet.
- 7:30 p. m.—Palace Hotel Concert Orchestra.
- 8:30 p. m.—Rudy Seiger and his Fairmont Hotel Concert Orchestra.
- 9:00 p. m.—Abas String Quartet, with Allen Wilson, tenor.
- 10:00 p. m.—News Digest, "Scotty" Mortland.

MONDAY, JULY 14

- 1:00 p. m.—Ann Warner's Home Making Chat.
- 1:30 p. m.—Harold Small, Book Review.
- 1:50 p. m.—Ye Towne Cryer.
- 2:00 p. m.—Mormon Tabernacle, NBC.*
- 2:30 p. m.—Matinee Time, NBC.*
- 3:15 p. m.—California State Chamber of Commerce.
- 3:30 p. m.—Monday Musicale.
- 6:30 p. m.—Embassy Theater Program.

- 7:00 p. m.—North Americans.
- 8:00 p. m.—Shell Symphonists Program, NBC.*
- 9:00 p. m.—KPO Players.
- 9:30 p. m.—Earle C. Anthony "Packard Program," NBC.*
- 10:00 p. m.—Jesse Stafford's Palace Hotel Dance Orchestra.

TUESDAY, JULY 15

- 1:00 p. m.—Paul Lingle Piano Duo with Doug. Richardson.
- 2:10 p. m.—California Crooners.
- 5:00 p. m.—Old Trusty Dog Stories.
- 8:00 p. m.—Allan Wilson, tenor.
- 8:30 p. m.—Third Summer Symphony Concert, directed by Gaetano Merola.
- 10:00 p. m.—Joe Wright's Silver Slipper Dance Orch.

WEDNESDAY, JULY 16

- 1:00 p. m.—Ann Warner's Home Making Chat.
- 1:30 p. m.—Tea Timers, NBC.*
- 2:10 p. m.—Knickerbocker Piano Duo.
- 8:00 p. m.—Let's Get Associated.
- 8:30 p. m.—Topsy's Roosters.
- 9:00 p. m.—Meeting in the Tavern.
- 9:15 p. m.—Doc Johnson's "Home Towners."
- 9:30 p. m.—Earle C. Anthony "Packard Program," NBC.*
- 10:00 p. m.—Jesse Stafford's Palace Hotel Dance Orch.
- 11:00 p. m.—Joe Wright's Silver Slipper Dance Orch.

THURSDAY, JULY 17

- 10:00 a. m.—Woman's Magazine of the Air, NBC.*
- 11:00 a. m.—Floyd Wright, Organ Recital.
- 1:00 p. m.—Shrine Luncheon Broadcast from Palace Hotel.
- 1:30 p. m.—Jerry Jermaine, balladist.
- 2:10 p. m.—Dee and Dee.
- 5:45 p. m.—Federal Business Association Talk.
- 8:00 p. m.—Lucky Strike Dance Orchestra, NBC.*
- 9:00 p. m.—Cy Trobbe's Scrap Book.
- 9:30 p. m.—Earle C. Anthony "Packard Program," NBC.*
- 10:00 p. m.—Joe Wright's Silver Slipper Dance Orch.

FRIDAY, JULY 18

- 12:45 p. m.—Commonwealth Club Luncheon at Palace Hotel.
- 2:10 p. m.—California Crooners.
- 6:15 p. m.—El Portal Serenaders.
- 8:00 p. m.—Caswell Musical Episole.
- 8:30 p. m.—Nathan Abas, Violin Recital.
- 9:00 p. m.—Meeting in the Tavern.
- 9:15 p. m.—Maurice Gunsky, popular balladist.
- 9:30 p. m.—"Packard Program, NBC.*"
- 10:00 p. m.—Jesse Stafford's Palace Hotel Dance Orch.

SATURDAY, JULY 19

- 10:00 a. m.—National Home and Farm Hour, NBC.*
- 11:30 a. m.—Helen Gordon Barker, Art Talk.
- 1:00 p. m.—KPO Salon Orchestra with May Taylor Elliott, contralto.
- 2:10 p. m.—The Sequoians.
- 8:00 p. m.—The Gilmore Circus, NBC.*
- 8:30 p. m.—Hollywood Bowl Symphony Orchestra, NBC.*
- 10:15 p. m.—Jesse Stafford's Palace Hotel Orchestra.

See Page 15 for NBC Program

KGO

Oakland, California—790 Kc.

7500 WATTS—379.5 METERS
PACIFIC COAST STATION, GENERAL ELECTRIC CO.
Phone Fruitvale 5980, 557 Hotel St. Francis
See Page 15 for Detailed Program of KGO

C. R. SPENCER

Radio and Sound Laboratories

PUBLIC ADDRESS SYSTEMS—DEALERS' SERVICE
1109 N. VAN NESS AVE., HOLLYWOOD

Cor. Santa Monica Blvd. Just Four Blocks West of Western Ave.
GLadstone 5781

We use the famous Supreme Diagameter in all service work

GRADE "A" TECHNICAL
ENGINEERS, CERTIFIED BY THE
RADIO TRADES ASS'N

Radio service in all parts of California.
We maintain a special division of our
Service Department for dealers.

Write Us About Our Special Mail
Order Service to All Outside Points

The essential features of these programs are identical with those sent us by the stations



HARRISON HOLLIDAY

DAILY EXCEPT SUNDAY

- 7:00 a. m.—"Slippy Fitts" from Seal Rocks.
 8:00 a. m.—CBS.*
 8:30 a. m.—Manhattan Towers Orchestra, CBS.*
 9:00 a. m.—S. F. Call-Bulletin's News.
 9:15 a. m.—Manhattan Towers Orchestra, CBS.*
 9:30 a. m.—Feminine Fancies (except Saturday).
 10:30 a. m.—Wyn's Daily Chat (except Saturday).
 12:00 noon.—Sherman Clay Concert.
 1:00 p. m.—CBS.*
 2:00 p. m.—Happy-Go-Lucky Hour (except Saturday).
 4:45 p. m.—S. F. Call-Bulletin's News Items and Town Topics.
 10:15 a. m.—Gruen News Flashes (Wednesday, 10:00).
 12:00 midnight.—Dance music.

SUNDAY, JULY 13

- 8:00 a. m.—Studio program.
 8:30 a. m.—"Chapel of Memories."
 9:00 a. m.—"Home Sweet Home" concert.
 11:00 a. m.—Ann Leaf at the Organ, CBS.*
 11:30 a. m.—Conclave of Nations, CBS.*
 12:00 noon.—Sherman & Clay Noonday concert.
 1:00 p. m.—The Modern Melodists.
 2:00 p. m.—"The Blenders"—Male Quartette.
 2:30 p. m.—The Globe Trotter, CBS.*
 3:00 p. m.—Classical concert; Frank Moss, pianist
 3:45 p. m.—"The World's Business," CBS.*
 4:00 p. m.—Tea Time Recital.
 4:30 p. m.—Afternoon concert.
 5:00 p. m.—Majestic Theatre of the Air, CBS.*
 6:00 p. m.—Mayhew Lake and his Band, CBS.*
 6:30 p. m.—Salon Orchestra with Cecilian Quartette.
 7:00 p. m.—The Melody Hour with Robert Olsen.
 8:00 p. m.—Cadillac-LaSalle concert.
 9:00 p. m.—Val Valente and his Roof Garden Orch.
 11:00 p. m.—Organ recital.

MONDAY, JULY 14

- 11:00 a. m.—Mary Lewis Haines, Domestic Science talk.
 11:30 a. m.—Auditions.
 1:00 p. m.—Dancing Troubadours, CBS.*
 1:45 p. m.—Aunt Zelena, CBS.*
 3:00 p. m.—Crockett Mountaineers, CBS.*
 3:15 p. m.—Current Events, CBS.*
 3:30 p. m.—Western Air Express—Aviation talk.
 3:45 p. m.—Bernhard Levitow's Commodore Ensemble.
 4:00 p. m.—Melody Musketeers, CBS.*
 4:15 p. m.—Organ Recital—Lucille Harger.
 5:00 p. m.—California Dairy Council, featuring "Mac."
 5:30 p. m.—Walter Kelsey, violinist, and Eleanor Allen.
 6:00 p. m.—Bobs, noted sports authority.
 6:15 p. m.—"Your Financial Problems."
 6:30-7:30 p. m.—CBS.*
 7:30 p. m.—Political talk—Mayor Rolph.
 8:00 p. m.—"Golden State Blue Monday Jamhoree."
 10:00 p. m.—"Schwartz Ginger Band."
 10:20 p. m.—Anson Weeks—Hotel Mark Hopkins Orch.
 11:00 p. m.—Earl Burtnett's Los Angeles Biltmore Orch.

TUESDAY, JULY 15

- 9:15 a. m.—Georgia O. George.
 11:00 a. m.—Mary Lewis Haines—Domestic Science.
 11:30 a. m.—For Your Information, CBS.*
 1:00 p. m.—Rhythm Kings Dance Orchestra, CBS.*
 1:30 p. m.—Bert Lown and his Biltmore Orch., CBS.*
 3:00 p. m.—Beauty talks.
 3:15 p. m.—International Sidelites, CBS.*
 3:30 p. m.—Ozzie Nelson and his Orchestra, CBS.*
 5:00 p. m.—KFRC Dance Band.
 5:30 p. m.—Savino Tone Pictures, CBS.*
 6:00 p. m.—"Joe and Vi," CBS.*
 6:15 p. m.—Grand Opera Minature, CBS.*
 7:00 p. m.—Edna Fischer, "Piano Moods."

KFRC San Francisco, Calif.—610 Kc.

Owned and Operated by Don Lee, Cal. Dist. for Cadillac & LaSalle
 1000 WATTS—491.5 METERS

- 1000 Van Ness Telephone Prospect 0100
 7:15 p. m.—"Musical Forget-Me-Nots."
 7:30 p. m.—Chicago Variety program, CBS.*
 8:00 p. m.—Ice Carnival.
 8:30 p. m.—"S & W Forum of the Air."
 9:30 p. m.—Drama from KHJ.
 10:00 p. m.—Frank Watanabe.
 10:10 p. m.—Dance music.
 10:20 p. m.—Val Valente and his Roof Garden Orch.

WEDNESDAY, JULY 16

- 11:00 a. m.—Red Cross Shoe program.
 11:15 a. m.—Columbia Ensemble, CBS.*
 11:30 a. m.—For Your Information.
 1:00-2:00 p. m.—CBS.*
 3:00 p. m.—The Observer—About New Books.
 3:30 p. m.—Something About Everything.
 3:35 p. m.—Your English.
 4:00 p. m.—Manhattan Moods, CBS.*
 5:00 p. m.—U. S. Marine Band, CBS.*
 5:30 p. m.—KFRC Dance Band.
 6:00 p. m.—Voice of Columbia, CBS.*
 6:30 p. m.—Prof. Lindsley—Play.
 7:00 p. m.—Studio program.
 7:30 p. m.—California Melodies.
 8:00 p. m.—Standard Oil Co.—"Romantic Forty-Niners."
 8:30 p. m.—Demitasse Revue, with George Olsen
 9:00 p. m.—Mood Pictures.
 9:30 p. m.—Ted White and his Top of the World Nite CBS.*
 10:05 p. m.—Emerald Isle.
 10:35 p. m.—Anson Weeks and his Hotel Mark Hopkins Orchestra.
 11:00 p. m.—Earl Burtnett's L. A. Biltmore Orchestra

THURSDAY, JULY 17

- 7:45 a. m.—Captain Vacation.
 9:15 a. m.—Georgia O. George.
 10:30 a. m.—Tintex.
 11:00 a. m.—Old Witch—Electrical transcription.
 11:15 a. m.—Columbia Ensemble, CBS.*
 11:30 a. m.—For Your Information, CBS.*
 1:00 p. m.—The Book Parade—Harry Hansen, CBS.*
 1:15 p. m.—Bert Lown and his Biltmore Orch., CBS.*
 3:00 p. m.—Something About Everything
 3:15 p. m.—Beauty talks.
 3:30 p. m.—KFRC Musical—Dance Orchestra.
 4:00 p. m.—Symphonic Interlude, CBS.*
 4:15 p. m.—Political Situation in Washington, CBS.*
 5:00 p. m.—Pacific States organ.
 5:30 p. m.—American Composers' Hour, CBS.*
 6:00 p. m.—KFRC Concert Orchestra.
 6:30 p. m.—National Radio Forum from Washington.
 7:00 p. m.—Edna Fischer, "Piano Moods."
 7:15 p. m.—Studio program.
 7:30 p. m.—Lights and Shadows.
 8:00 p. m.—Violet Ray Merry-makers.
 9:00 p. m.—Eastman Kodak.
 9:30 p. m.—Drama from KHJ.
 10:00 p. m.—Frank Watanabe.
 10:10 p. m.—Dance music.
 10:20 p. m.—Val Valente and his Roof Garden Orch.
 11:10 p. m.—Anson Weeks' Hotel Mark Hopkins Orch

FRIDAY, JULY 18

- 8:00 a. m.—Columbia Revue, CBS.*
 11:00 a. m.—Mary Lewis Haines—Domestic Science.
 11:30 a. m.—Hollywood Gossip.
 11:45 a. m.—Auditions.
 12:00 noon.—Sherman & Clay Noonday concert.
 1:00 p. m.—Carl Rupp and his WGHP Captivators.
 1:45 p. m.—Aunt Zelena, CBS.*
 3:00 p. m.—Crockett Mountaineers, CBS.*
 3:15 p. m.—The Vagabonds, CBS.*
 3:30 p. m.—Something About Everything
 3:45 p. m.—Bernhard Levitow's Biltmore Orch., CBS.*
 4:00 p. m.—Nit Wit Hour, CBS.*
 4:30 p. m.—Gilbert Hyde Chick and John Moss.
 5:00 p. m.—Custo Revue.
 5:30 p. m.—Joe Mendel and his Pep Band.
 6:00 p. m.—Studio program.
 6:30 p. m.—Gold Medal Fast Freight, CBS.*
 7:00 p. m.—"Mac and Al."
 7:15 p. m.—Heywood Brown's Radio Column, CBS.*
 7:30 p. m.—Will Osborne and his Orchestra, CBS.*
 7:45 p. m.—"Musical Forget-Me-Nots."
 8:00 p. m.—Vedol Vodvil—Dangers of Desdemona.

(Continued on Page 37)

See Page 18 for CBS Program



WALTER J. RUDOLPH

KTAB

Bob Roberts
 General Manager
Walter J. Rudolph
 Musical Director
Helen O'Neill
 Program Director

San Francisco—560 Kc.

1000 WATTS—535.4 METERS
 Official Pickwick State Station
 Owned and Operated by the Associated Broadcasters, Inc.
 Pickwick Terminal Hotel, Fifth and Mission Sts.
 Telephone Garfield 4700

WEDNESDAY, JULY 16

- 8:30 a. m.—Recordings.
- 7:30 p. m.—Vacation Program.
- 7:45 p. m.—"Memory Bouquets"
- 8:30 p. m.—"Pepper Box Program."

THURSDAY, JULY 17

- 4:30 a. m.—Recordings.
- 9:30 a. m.—Recordings.
- 1:30 p. m.—Julia Hayes.
- 7:30 p. m.—Dorothy Nichols, 'cellist, and Walter J. Rudolph, concert pianist.
- 7:45 p. m.—"In the Days of Old."
- 8:00 p. m.—"Miniatures."
- 9:00 p. m.—Harry McKnight, tenor, in recital; Alice Blue.
- 10:00 p. m.—Current Events and Book Review.
- 10:15 p. m.—Alice Blue presenting "Organ Echoes."

FRIDAY, JULY 18

- 8:30 a. m.—Studio Program.
- 1:30 p. m.—Julia Hayes.
- 7:30 p. m.—Vacation Program.
- 7:45 p. m.—"Organ Echoes" with Alice Blue.
- 8:00 p. m.—"Highway Highlights," John Teel.
- 9:00 p. m.—Lou Emmel, popular singer; Alice Blue, pianist; Dante Bassi, Frank Catalano and Carl Tobin.
- 9:30 p. m.—Orchestra, Joan Ray, soloist.

SATURDAY, JULY 19

- 8:30 a. m.—Studio Program.
- 4:45 p. m.—Studio Program.
- 7:30 p. m.—Vacation Days.
- 7:45 p. m.—Dorothy Nichols, 'cellist; Alice Blue, organist.
- 8:00 p. m.—Walter J. Rudolph, concert pianist, in recital.
- 8:30 p. m.—Orchestra—Carl Tobin, tenor; Jane Sargent Sands, accompanist.
- 9:30 p. m.—Orchestra—Lou Emmel, popular singer, and Alice Blue, pianist.

KFRC Program

(Continued from Page 34)

- 8:30 p. m.—Variety program from KHJ.
- 9:00 p. m.—Studio program.
- 10:00 p. m.—"Schwartz Ginger Band."
- 10:15 p. m.—Gruen News Flashes.
- 10:20 p. m.—Anson Weeks' Hotel Mark Hopkins Orch
- 11:00 p. m.—Val Valente and his Roof Garden Orch.

SATURDAY, JULY 19

- 7:30 a. m.—Captain Vacation—Santa Cruz.
- 8:00 a. m.—Adventures of Helen and Mary, CBS.*
- 8:30 a. m.—Janssen's Hofbrau Orchestra, CBS.*
- 9:15 a. m.—Georgia O. George.
- 9:30 a. m.—Junior Artists program.
- 10:00 a. m.—Song recital from KHJ.
- 11:00 a. m.—Auditions and Church Announcements.
- 1:00 p. m.—Will Oshorne and his Orchestra, CBS.*
- 1:45 p. m.—Edna Fischer, pianist.
- 2:00 p. m.—Scrappy Lambert and his Woodmansten Orch., CBS.*
- 2:30 p. m.—Edna Fischer and Norman Nielsen.
- 3:00 p. m.—Crockett Mountaineers, CBS.*
- 3:15 p. m.—Melo Maniacs, CBS.*
- 4:00 p. m.—Exploring the Jungle for Science, CBS.*
- 4:15 p. m.—Romance of American Industry, CBS.*
- 4:30 p. m.—Dixie Echoes, CBS.*
- 5:00 p. m.—Hank Simmons' Show Boat, CBS.*
- 6:00 p. m.—Paramount-Publix Radio Hour, CBS.*
- 7:00 p. m.—Edna Fischer, "Piano Moods."
- 7:15 p. m.—Studio program.
- 7:30 p. m.—Guy Lombardo and his Royal Canadians, CBS.*
- 8:00 p. m.—Williams' Oil-O-Matic.
- 8:30 p. m.—Musical Cocktails.
- 9:00 p. m.—Chasin' The Blues.
- 10:00 p. m.—"Frank Watanabe"—Eddie Holden.
- 10:10 p. m.—Dance music.
- 10:20 p. m.—Anson Weeks and his Hotel Mark Hopkins Orch.
- 11:10 p. m.—Earl Burnett's L. A. Biltmore Orch.

DAILY EXCEPT SUNDAY

- 7:00 a. m.—Studio Program, Frank Wright.
- 7:30 a. m.—Red Hat program.
- 8:00 a. m.—Dr. Heady, Psychologist.
- 9:00 a. m.—Morning Prayer Services.
- 9:30 a. m.—Talk by Doctor (ex. Mon., Fri. & Sat.).
- 10:00 a. m.—Household Hour with Alma LaMarr (except Saturday).
- 10:30 a. m.—Dr. Corley.
- 11:00 a. m.—Studio program.
- 1:00 p. m.—Chapel of Chimes.
- 1:45 p. m.—Studio Program.
- 2:30 p. m.—Recordings (ex. Mon.).
- 2:40 o. m.—Baseball from Recreation Park (ex Mon.)
- 4:45 d. m.—Studio program (except Monday).
- 5:00 p. m.—The Story Man and His Air Castle.
- 5:15 p. m.—Studio program (ex. Sat.).
- 5:30 p. m.—Brother Bob's Frolic.
- 6:30 p. m.—Chapel of Chimes
- 7:00 p. m.—Recordings (ex. Mon.).
- 10:30 p. m.—Dance Orchestra from Sweet's Ballroom (ex. Mon.)
- 11:30 p. m.—Dance Records.

SUNDAY, JULY 13

- 9:00 a. m.—Dr. B. L. Corley.
- 10:00 a. m.—Bible Class.
- 11:00 a. m.—Tenth Ave. Baptist Church Services.
- 12:30 p. m.—Chapel of Chimes.
- 1:00 p. m.—Church of Latter Day Saints.
- 1:30 p. m.—Masters Album.
- 2:30 p. m.—Novelty Recordings.
- 3:00 p. m.—Studio Program.
- 4:00 p. m.—Marina Tea Room Program.
- 4:30 p. m.—Musical Appreciation Hour.
- 5:00 p. m.—Chapel of Chimes.
- 6:00 p. m.—Brunswick Hour.
- 6:30 p. m.—Tindall Lecture.
- 7:00 p. m.—Joan Ray, contralto; Jane Sargent Sands, accompanist.
- 7:30 p. m.—Chapel of Chimes.
- 7:45 p. m.—Church Services from Tenth Ave. Baptist Church.
- 9:15 p. m.—Chapel of Chimes, Organ Recital.
- 9:30 p. m.—Madeline O'Brien, soprano; Jane S. Sands, accompanist.
- 10:00 p. m.—Studio Program.
- 10:30 p. m.—Sweet's Ballroom Orchestra.

MONDAY, JULY 14

- 8:30 a. m.—Towne Cryer, Dance Recordings.
- 1:30 p. m.—Julia Hayes.
- 2:30 p. m.—Musical Appreciation Hour.
- 3:00 p. m.—Alice Blue, "Organ Echoes," with Mabel Payen, soprano soloist.
- 3:30 p. m.—Novelty Records.
- 4:00 p. m.—Studio Program.
- 7:00 p. m.—Alice Blue.
- 7:15 p. m.—Recordings.
- 7:30 p. m.—Vacation Program.
- 7:45 p. m.—Elbert Bellows, tenor; Alice Blue, pianist. Jane S. Sands, accompanist.
- 8:00 p. m.—"Poem Pictures," John Teel, baritone, and Orchestra under direction of Walter J. Rudolph.
- 9:00 p. m.—"Flashlights of Yesterday" from light operas and musical comedies.
- 10:00 p. m.—"Organ Echoes" with Alice Blue.

TUESDAY, JULY 15

- 8:30 a. m.—Recordings.
- 1:30 p. m.—Julia Hayes.
- 7:30 p. m.—Vacation Program.
- 7:45 p. m.—Aplets, "Would You Believe It?"
- 8:00 p. m.—"Highway Highlights."
- 9:00 p. m.—Orchestra under direction of Walter Rudolph.
- 10:00 p. m.—"Organ Echoes" with Alice Blue.

The essential features of these programs are identical with those sent us by the stations



DEAN METCALF

KFWI

San Francisco, Cal.—930 Kc.

322.4 METERS—500 WATTS

Radio Entertainment, Inc.

Bellevue Hotel, San Francisco

Telephone Franklin 0200

John B. Geisen
General Manager
Dean Metcalf
Program Director
E. E. Jefferson
Technician
Bill Sanderson
Announcer

FRIDAY, JULY 18

- 7:00 a. m.—Eye Opener program.
9:00 a. m.—Cal King's Post Office (ex. Mon.).
9:30 a. m.—Records and Announcements (ex. Mon.).
10:00 a. m.—Bellevue Hotel program (ex. Mon.).
10:30 a. m.—Dr. T. G. Linebarger, health talk.
10:50 a. m.—Items of Interest.
12:00 noon—Slogan Contest.
1:00 p. m.—Cal King's Country Store (ex. Sat.).
6:00 p. m.—Dinner Dance program.
12:00 p. m.—Sherman Clay Classics.

SUNDAY, JULY 13

- 2:30 p. m.—Recordings.
3:00 p. m.—Florence Lorraine, soprano; Nadine Chriss, pianist; Johnny Oliver's Hawaiians.
4:00 p. m.—Golden Gate Trio; Norma Lee, contralto, and Louise Gilbert, pianist.
5:00 p. m.—Grace Harris, soprano, and Frank Svenson, pianist.
5:30 p. m.—Popular Records, Selix Company.
7:50 p. m.—Evening Service, First Church of Christ, Scientist.

MONDAY, JULY 14

- 9:00 a. m.—Popular Records.
11:00 a. m.—Schwabacher-Frey program.
11:30 a. m.—Sherman Clay Concert.
7:00 p. m.—Judge Matthew Brady, Crime Prevention.
7:15 p. m.—Dean Metcalf, pianist.
8:30 p. m.—Chamber of Commerce Progress Talk.
8:35 p. m.—Daniel Murphy, baritone; Philip Steinmann, violinist; Lee Morgan, pianist.
9:05 p. m.—Dorothy Churchill, soprano.
9:20 p. m.—Studio feature.
9:30 p. m.—Isabel Henion, balladist, and Nadine Chriss, pianist.
10:00 p. m.—Sally Lewis, pianist.
10:30 p. m.—Slogan Contest.
11:00 p. m.—Bit of Melody Boys and Dorothy May.

TUESDAY, JULY 15

- 12:45 p. m.—Dr. E. Allan Wiseman, dietician.
7:00 p. m.—Read Givens, mystery tenor, and Nadine Chriss, pianist.
11:00 p. m.—Slogan Contest.

WEDNESDAY, JULY 16

- 11:00 a. m.—Schwabacher-Frey program.
11:30 a. m.—Sherman Clay Concert.
7:00 p. m.—Dr. T. G. Linebarger, Health Talk.
7:15 p. m.—Rita Murray's Investment Chat.
8:30 p. m.—Chamber of Commerce Progress Talk.
8:35 p. m.—Studio program.
9:00 p. m.—Arthur Bergner, baritone; Myrtle Lindsay, pianist.
9:30 p. m.—Isabel Henion, balladist, and Nadine Chriss, pianist.
10:00 p. m.—Sally Lewis, pianist.
10:30 p. m.—Slogan Contest.
11:00 p. m.—Gene Dotson and his Royal Californians.

THURSDAY, JULY 17

- 10:50 a. m.—Items of Interest.
12:45 p. m.—Dr. E. Allan Wiseman, Dietician.
7:00 p. m.—Ed Strim and Ed Haynes.
7:15 p. m.—Loyly Wolf, blues singer, and Nadine Chriss, pianist.
11:00 p. m.—Slogan Contest.

- 11:00 a. m.—Schwabacher-Frey program.
11:30 a. m.—Sherman Clay Concert
7:00 p. m.—Kelly 'n' Clancy.
7:15 p. m.—Bob and Monte.
8:30 p. m.—Chamber of Commerce Progress Talk.
8:35 p. m.—Johnny Oliver's Hawaiians.
9:00 p. m.—Studio Feature.
9:30 p. m.—Isabel Henion, balladist, and Nadine Chriss, pianist.
10:00 p. m.—Sally Lewis, pianist.
10:30 p. m.—Nita Wayne, vocalist, and Ethel de Vere, pianist.
11:00 p. m.—Slogan Contest.

SATURDAY, JULY 19

- 12:45 p. m.—Dr. E. Allan Wiseman, Dietician.
1:00 p. m.—Ross McKee, pianist.
6:00 p. m.—Dinner Dance program.
7:00 p. m.—Norma Lee, contralto, and Louise Gilbert, pianist.
11:00 p. m.—Slogan Contest.

KFI Program

(Continued from Page 16)

- 10:00 a. m.—Wall Street Journal.
10:15 a. m.—NBC—Josephine Gihson Food Talk.
11:30 a. m.—W. Jules Garrison, "The Passerby."
11:45 a. m.—English Lesson, Annette Doherty.
12:30 p. m.—Seeing Southern California.
2:15 p. m.—Winnie Fields Moore.
2:30 p. m.—Max Mellinger.
2:45 p. m.—Haas-Baruch & Co.
3:00 p. m.—Helen Lambert, contralto.
3:15 p. m.—Wedgwood Nowell.
4:00 p. m.—Wedgwood Nowell, Katherine McDonald
5:30 p. m.—E. H. Rust, nurseryman.
6:00 p. m.—NBC—Armstrong Quakers.
6:30 p. m.—Slavick Saxophonists.
7:00 p. m.—Bernice Morrison, "Poet of the Air."
7:15 p. m.—NBC—Jas. Ralph Jr. Gubernatorial Talk.
7:30 p. m.—Gordon Bread Co. with Paul Roberts and Schonberger Trio.
8:00 p. m.—Maurine Dyer, contralto.
8:30 p. m.—Two Shades of Blue.
8:45 p. m.—NBC—Tone Pictures, Union Oil Co.
9:15 p. m.—Three Co-eds.
9:30 p. m.—Packard Concert Orchestra.
10:30 p. m.—Bob and Monte.
8:15 p. m.—Alice Prindle, contralto.
8:30 p. m.—Anna and Oscar.
8:45 p. m.—Winifred Donaldson, contralto.
9:15 p. m.—NBC—Kodak Week-End Hour.
9:45 p. m.—Catherine C. Dixon, pianist.
10:00 p. m.—Don Abbott.
10:30 p. m.—Health Exercises, Louis Ruch.

SATURDAY, JULY 19

- 7:30 a. m.—Gertrude Gussell, blues; Karl Brandenburg, baritone.
8:15 a. m.—NBC—Morning Melodies.
8:30 a. m.—NBC—Crosscuts from the Logs of the Day.
9:00 a. m.—Happy Chapples.
9:15 a. m.—Wall Street Journal.
9:30 a. m.—Frances Hancock, Mental Exercises.
9:45 a. m.—NBC—National Farm and Home Hour.
11:30 a. m.—Spanish Lesson, Annette Doherty.
11:45 a. m.—French Lesson, Annette Doherty.
2:15 p. m.—Alma and Adele Howell, ballads.
2:45 p. m.—Kelly Alexander, baritone.
3:15 p. m.—The Masked Minstrels.
4:30 p. m.—Weldronov, Paul McNally and guitar: Two Shades of Blue.
5:00 p. m.—WFL E. Wing, Hollywood.
5:30 p. m.—Normalettes, A. Malverne Christie.
6:00 p. m.—NBC—Lucky Strike Hour.
7:00 p. m.—Forest Lawn Memorial Park program with "Songs of Long Ago."
8:00 p. m.—NBC—Gilmore Circus.
8:30 p. m.—Hollywood Bowl Symphony Concert.
10:30 p. m.—Irl Hunsaker, tenor.
11:00 p. m.—KFI Midnight Frolic.

The essential features of these programs are identical with those sent us by the stations

KEX

William L. Narvell
Station Manager

Portland, Oregon—1180 Kc.

5000 WATTS—254.1 METERS
Owned and Operated by WESTERN BROADCASTING COMPANY
Member of Northwest Broadcasting System, Inc.
Terminal Sales Building

DAILY EXCEPT SUNDAY

- 7:00 a. m.—Morning Serenaders.
- 8:00 a. m.—The Clock, Oregon Journal News.
- 9:00 a. m.—Classified.
- 10:00 a. m.—Town Topics, Velva Weller.
- 12:05 p. m.—Happy Hour Girls.
- 1:05 p. m.—The Vagabond News Reeler.
- 1:30 p. m.—Castle Organ Concert.
- 2:00 p. m.—Dental Lecture.
- 2:30 p. m.—Piano Melange, Ronald Buck.
- 3:00 p. m.—Billy's Hawaiians.
- 3:30 p. m.—Song Recital.
- 3:45 p. m.—White Wizard.
- 4:30 p. m.—Vagabond News Reeler (except Saturday).
- 5:30 p. m.—Baron Keyes' Air Castles (except Saturday)
- 10:00 p. m.—Ken Stuart's Sunshine program, NBC.*
- 10:30 p. m.—Jack and Jill Tavern Orchestra.
- 11:30 p. m.—Time, Weather, Police Reports.
- 1:40 p. m.—Midnight Revelers; Requests. (Thursday at 12:00.)
- 3:00 a. m.—Sign Off.

SUNDAY, JULY 13

- 8:00 a. m.—Concert recordings.
- 9:00 a. m.—Tille the Toiler.
- 9:30 a. m.—Concert recordings.
- 1:00 a. m.—Castle Organ concert.
- 1:00 p. m.—Starkel's Russian Entertainers.
- 2:00 p. m.—Gladiators Orchestra.
- 3:00 p. m.—Lyric Trio, NBS.*
- 4:00 p. m.—KEX program.
- 5:00 p. m.—Songs of Today, NBS.*
- 5:30 p. m.—Radio Gospel Hour.
- 6:00 p. m.—Hour on Broadway, NBS.*
- 7:00 p. m.—Silent Period.
- 8:00 p. m.—Imperial Grand Orchestra, NBS.*
- 9:00 p. m.—Los Gauchos Argentine, NBS.*
- 10:00 p. m.—Angelus Ensemble; Sydney Dixon. (tenor); NBS.*
- 1:00 p. m.—Warner Stone's Dance Orchestra.
- 2:00 midnight—Castle Organ concert.

MONDAY, JULY 14

- 3:00 p. m.—Warner Stone's Orchestra.
- 3:30 p. m.—Song recital.
- 3:45 p. m.—White Wizard.
- 4:00 p. m.—Novelty recordings.
- 4:10 p. m.—The Vagabond News Reeler.
- 4:00 p. m.—Male Quartet concert.
- 7:30 p. m.—Glen Eaton. tenor; Peck Bros. & Bartle; NBS.*
- 8:00 p. m.—Silent Period.
- 8:00 p. m.—The Musical Musketeers.
- 8:15 p. m.—Dance music.
- 8:30 p. m.—Harmony Aces, NBS.*
- 9:00 p. m.—Neapolitans, NBS.*
- 9:00 p. m.—The Angeles.

TUESDAY, JULY 15

- 3:00 p. m.—Song recital.
- 3:15 p. m.—Seventh Regiment Band.
- 3:00 p. m.—Novelty program.
- 4:10 p. m.—The Vagabond News Reeler.
- 4:00 p. m.—Negro melodies.
- 4:00 p. m.—Vancouver Playmates.
- 4:30 p. m.—Mandoline at Sunset, NBS.*
- 4:00 p. m.—Silent period.
- 4:00 p. m.—Dance concert.
- 4:15 p. m.—Dance music.
- 4:30 p. m.—Kelpine Products Co.
- 4:00 p. m.—Musical Comedy Hour, NBS.*

WEDNESDAY, JULY 16

- 4:00 p. m.—Castle Organ concert.
- 4:00 p. m.—Warner Stone's Orchestra.
- 4:30 p. m.—Song recital.
- 4:00 p. m.—Novelty program.
- 4:10 p. m.—The Vagabond News Reeler.
- 4:00 p. m.—Band concert.
- 4:45 p. m.—Old Timers' concert.
- 4:00 p. m.—Harpers Corners, NBS.*
- 4:30 p. m.—Hometowners' Orchestra, NBS.*
- 4:00 p. m.—Harmony Aces, NBS.*
- 4:00 p. m.—Damski's Neapolitans Orchestra, NBS.*

THURSDAY, JULY 17

- 11:00 a. m.—Old Witch program.
- 11:15 a. m.—Town Topics.
- 3:00 p. m.—Song recital.
- 3:15 p. m.—Seventh Infantry Band.
- 4:00 p. m.—Novelty program.
- 4:10 p. m.—Vagabond News Reeler.
- 5:00 p. m.—Instrumental program.
- 5:45 p. m.—Dance music, Kellar Furniture Co.
- 6:15 p. m.—Old Timers' concert.
- 6:30 p. m.—Hometowners' Orchestra, NBS.*
- 7:00 p. m.—Silent period.
- 8:00 p. m.—Dance program.
- 8:30 p. m.—In Days of Old.
- 9:00 p. m.—Hour with the Operas, NBS.*

FRIDAY, JULY 18

- 3:00 p. m.—Warner Stone's Orchestra.
- 3:30 p. m.—Song recital.
- 4:00 p. m.—Novelty program.
- 4:10 p. m.—Vagabond News Reeler.
- 5:00 p. m.—Band concert.
- 6:00 p. m.—Harpers Corners, NBS.*
- 6:30 p. m.—Vic Meyers' Recording Orchestra.
- 8:00 p. m.—Dance program.
- 8:30 p. m.—Kelpine Twins, Kelpine Products Co.
- 9:00 p. m.—Damski's Neapolitans, NBS.*

SATURDAY, JULY 19

- 3:00 p. m.—Afternoon Classic.
- 4:00 p. m.—Novelty program.
- 4:10 p. m.—Vagabond News Reeler.
- 5:00 p. m.—Hawaiian program.
- 5:15 p. m.—Warner Stone's Orchestra.
- 5:45 p. m.—Old Timers.
- 6:00 p. m.—All Artists Trio.
- 7:00 p. m.—Silent period.
- 8:00 p. m.—Dance program.
- 8:45 p. m.—Bob and Monte.
- 9:00 p. m.—Portland Community Chest program.
- 9:30 p. m.—The Gondoliers, NBS.*

Static

(Continued from Page 13)

tant. It sounds more or less like machine guns as reproduced in the "talkies," though there is no regularity to the "pops." If this sort of static is all that your receiver reproduces in addition to the broadcast signals, then there is nothing for you to worry about. If, on the other hand, you hear noises which are obviously man-made, because of the fact that they are periodic or appearing at regular intervals, or start and stop suddenly, or coincide with the passing of trolley cars, the flashing of signs, turning on and off of electrical fixtures or appliances, the dialing of phones, etc., then it will be worthwhile to consult your dealer or the Interference Committee of your Radio Trades Association regarding minimizing these disturbances by means of a special aerial and ground installation.

The essential features of these programs are identical with those sent us by the stations



FRANCES L. WHITING

KOL Seattle, Washington—1270 Kc.

1000 WATTS—236.1 METERS
 Operated by THE SEATTLE BROADCASTING CO., INC.
 Northern Life Tower, Seattle. Phone MAIN 2312
 Mr. E. M. Doernbecher, Treasurer John W. Sparling, Pres., Gen. Mgr.

Grayce Moeger
 Traffic Manager
 Frances L. Whiting
 Studio Director
 L. F. Van Schuck
 Commercial Manager
 Dick Rickard
 Chief Announcer
 Paul B. Gale
 Engineer
 Stan Spiegle
 Public Relations

WEDNESDAY, JULY 16

DAILY EXCEPT SUNDAY

- 6:45 a. m.—Bill Ross' Alarm Clock Hour.
 7:45 a. m.—Recordings.
 8:00 a. m.—Columbia Revue, CBS.*
 8:30 a. m.—Manhattan Towers Orchestra (ex. Wed. and Sat.).
 9:30 a. m.—Feminine Fancies, CBS.*
 10:00 a. m.—Recordings.
 11:00 a. m.—Carnival Hour. (Wed., 11:15).
 1:45 p. m.—Recordings.
 2:00 p. m.—Happy-Go-Lucky Hour (ex. Sat.).
 4:30 p. m.—Mr. Fixit and News Service (ex. Mon.).
 5:00 p. m.—Recordings; Service Period (4:15 Mon.).
 12:00-3:00 a. m.—KOL Birthday Party.

SUNDAY, JULY 13

- 5:00 p. m.—Majestic Theatre of the Air, CBS.*
 10:00 p. m.—Val Valente.
 11:00 p. m.—Organ Recital.

MONDAY, JULY 14

- 9:45 a. m.—Studio Program.
 10:15 a. m.—Recordings.
 12:00-1:45 p. m.—CBS.*
 3:00 p. m.—The Crockett Mountaineers, CBS.*
 3:15 p. m.—Current Events, CBS.*
 3:30 p. m.—Studio Program.
 3:45 p. m.—Bernhard Levitow's Commodore Orchestra, CBS.*
 4:00 p. m.—Recordings.
 4:15 p. m.—Studio Program.
 4:30 p. m.—Program.
 4:45 p. m.—Studio Program.
 5:45 p. m.—Studio Program.
 6:00 p. m.—Mardi Gras, CBS.*
 6:30 p. m.—Jesse Crawford, Poet of the Organ.
 7:00 p. m.—Monte Beck's Orchestra.
 7:15-8:30 p. m.—CBS.*
 8:30 p. m.—Washington Hometowners.
 9:00 p. m.—Blue Monday Jamboree.
 10:00 p. m.—Darby's Playland Dance Band.
 11:00 p. m.—Studio Program.
 11:07 p. m.—Earl Burnett.

TUESDAY, JULY 15

- 9:30 a. m.—Recordings.
 10:30 a. m.—Jo Cur.
 10:35 a. m.—Recordings.
 12:00 noon—U. S. Army Band, CBS.*
 12:30 p. m.—Klwanis Club Luncheon.
 1:30 p. m.—Bert Lown's Billmore Orchestra, CBS.*
 3:00 p. m.—The Crockett Mountaineers, CBS.*
 3:15 p. m.—"International Sidelights," CBS.*
 3:30 p. m.—Ozzie Nelson's Glen Islanders, CBS.*
 4:00 p. m.—Recordings.
 4:15 p. m.—Program.
 4:30 p. m.—Studio Program.
 4:45 p. m.—Romany Patteran, CBS.*
 6:00 p. m.—CBS.*
 6:15 p. m.—Grand Opera Miniature, CBS.
 7:00 p. m.—Washington Hometowners.
 7:30 p. m.—Chicago Variety Program, CBS.*
 8:00 p. m.—Jimmie Bigelow's Dance Band.
 9:00 p. m.—William Coburn's Orchestra.
 10:00 p. m.—Val Valente.
 11:00 p. m.—Val Valente.

- 11:00 a. m.—Red Cross Shoe.
 11:15 a. m.—"The Carnival Hour."
 12:15 p. m.—Musical Album, CBS.*
 12:30 p. m.—Rotary Club Luncheon.
 1:30 p. m.—Footnotes, CBS.*
 3:00 p. m.—The Crockett Mountaineers, CBS.*
 3:15 p. m.—Monte Beck's Orchestra, CBS.*
 3:30 p. m.—Seattle Chief of Police.
 3:45 p. m.—The Aztecs, CBS.*
 4:00 p. m.—Recordings.
 4:15 p. m.—Manhattan Moods, CBS.*
 4:30 p. m.—Program.
 4:45 p. m.—Studio Program.
 6:00 p. m.—Voice of Columbia, CBS.*
 7:00 p. m.—Washington Hometowners.
 7:30 p. m.—California Melodies.
 8:00 p. m.—Studio Program.
 8:30 p. m.—Demi Tasse Revue.
 9:00 p. m.—Mood Pictures.
 9:30 p. m.—Ted White and His Top o' the World Nite Club.
 10:00 p. m.—Darby's Playland Dance Band.
 11:00 p. m.—Earl Burnett.

THURSDAY, JULY 17

- 10:30 a. m.—Tintex.
 10:45 a. m.—Recordings.
 12:00 noon—U. S. Navy Band.
 1:00 p. m.—The Book Parade, Harry Hansen, CBS.*
 1:15 p. m.—Bert Lown and his Billmore Orch., CBS.*
 3:00 p. m.—Studio Program.
 3:30 p. m.—Program.
 4:00 p. m.—Recordings.
 4:15 p. m.—The Political Situation in Washington Tonight, CBS.*
 4:30 p. m.—Studio Program.
 4:45 p. m.—Studio Program.
 4:45 p. m.—Rhythm Kings, CBS.*
 6:00 p. m.—William Coburn's Orchestra.
 7:00 p. m.—Washington Hometowners.
 7:30 p. m.—Resort Hour.
 8:00 p. m.—Violet Ray Merrymakers.
 9:00 p. m.—Midweek Kodak Hour.
 9:30 p. m.—Program.
 10:00 p. m.—Studio Program.
 10:11 p. m.—Val Valente.
 11:00 p. m.—Ted Florito.

FRIDAY, JULY 18

- 10:30 a. m.—Jo Cur.
 10:35 a. m.—Recordings.
 12:00 noon—Light Opera Gems, CBS.*
 12:30 p. m.—Chamber of Commerce.
 1:30 p. m.—Carl Rupp and his WGHP Captivators, CBS.*
 3:00 p. m.—The Crockett Mountaineers, CBS.*
 3:15 p. m.—Monte Beck's Orchestra.
 3:30 p. m.—Studio Program.
 3:45 p. m.—Bernhard Levitow's Hotel Commodore Orchestra, CBS.*
 4:00 p. m.—Recordings.
 4:15 p. m.—Studio Program.
 4:30 p. m.—Program.
 4:45 p. m.—Studio Program.
 6:00 p. m.—In a Russian Village, CBS.*
 6:30 p. m.—Gold Medal Fast Freight, CBS.*
 7:00 p. m.—Bert Lown's Billmore Orchestra, CBS.*
 7:15 p. m.—Would You Believe It?
 7:30 p. m.—Will Osborne and his Orchestra, CBS.*
 8:00 p. m.—Vedol Vodvil.
 8:30 p. m.—Varsity Quartet and Ray Daughters.
 9:00 p. m.—Program.
 10:00 p. m.—Darby's Playland Dance Band.
 11:00 p. m.—Val Valente.

SATURDAY, JULY 19

- 8:00 a. m.—Adventures of Helen and Mary, CBS.*
 8:30 a. m.—Monte Beck's Orchestra at Jannsen's.
 12:00-1:45 p. m.—CBS.*
 1:45 p. m.—Recordings.
 2:00-4:00 p. m.—CBS.*
 4:00 p. m.—Recordings.
 4:15 p. m.—Romance of American Industry, CBS.*
 4:30 p. m.—Dixie Echoes, CBS.*
 6:00-9:00 p. m.—CBS.*
 9:00 p. m.—Program.
 10:00 p. m.—Darby's Playland Dance Band.
 11:00 p. m.—Earl Burnett.

The essential features of these programs are identical with those sent us by the stations



THOMAS SMITH

KJR Seattle, Washington—970 Kc.

309.1 METERS—5000 WATTS

Northwest Broadcasting System, Inc.

Thomas F. Smart, Manager I. Schaefer, Press Relations
Studio Telephone, Seneca 1515—Office Main 2495
Home Savings Building

Henri Damski
Musical Director
John Pearson
Al Schuse
Thomas F. Smith
Chief Announcer
Frank Coombs
Ken Stuart
Announcers
J. N. Cope
Technical Director

TUESDAY, JULY 15

- 11:00 a. m.—Classical program.
- 1:00 p. m.—Musical program.
- 1:45 p. m.—Chet Cathers, baritone; Marjorie Robillard, piano.
- 6:00 p. m.—Mandolins at Sunset; Diggo Dittrich, mandolin; Eaton and Robillard, duets.
- 7:00 p. m.—Orpheus Ensemble; Betty Andersen, soprano; Hubert Graf, harp; Sydney Dixon, tenor.
- 8:00 p. m.—Gold and Silver Ensemble; J. E. Drain, speaker.
- 9:00 p. m.—Musical Comedy Hour; Betty Andersen and George Maddox, duets; Sydney Dixon, tenor; Woods Service Store.
- 9:30 p. m.—Musical Comedy Hour.
- 11:00 p. m.—Vic Meyers' Club Victor Orch.

WEDNESDAY, JULY 16

- 10:00 a. m.—Elmore Vincent, tenor; Marjorie Robillard, piano.
- 6:00 p. m.—Harpers Corners.
- 6:30 p. m.—Seaboard Oil's Hometowners; Ragnar Sallidin, accordion.
- 7:00 p. m.—Old Songs for New.
- 8:00 p. m.—Harmony Aces; Mary Davis, Blues singer.
- 9:00 p. m.—Neapolitans; Betty Andersen, soprano; Jan Russell, violin; Jean Kantner, baritone.
- 10:30 p. m.—Whirlwinds Orch.; Ukelele Bob; Spencer Adams, xylophone; Elmore Vincent, tenor.
- 11:00 p. m.—Vic Meyers' Club Victor Orch.

THURSDAY, JULY 17

- 1:45 p. m.—Robert Monsen, tenor.
- 6:00 p. m.—American Institute of Banking.
- 6:15 p. m.—Hometowners Orch.; Ed Sheldon, banjo.
- 7:00 p. m.—Kelpine Twins.
- 7:30 p. m.—Dream Melodies; Betty Andersen, soprano; Sydney Dixon, tenor.
- 8:00 p. m.—Hits of Yesterday; Frank Horsfal, saxophone; Captivators Male Quartet; Glen Eaton, tenor; Robert Monsen, tenor.
- 9:00 p. m.—Hour with the Operas; Jean Kantner, baritone; Betty Andersen, soprano; Sydney Dixon, tenor.
- 11:00 p. m.—Vic Meyers' Club Victor Orch.

FRIDAY, JULY 18

- 1:45 p. m.—Robert Monsen, tenor; Marjorie Robillard, piano.
- 6:00 p. m.—Harpers Corners.
- 6:30 p. m.—Vic Meyers' Recording Orch.
- 7:30 p. m.—Thirty Minutes with the Masters; Harold Strong, piano; Sydney Dixon, tenor.
- 8:00 p. m.—Gold and Silver Ensemble; Ernest Gill, violin; J. E. Drain, speaker.
- 9:00 p. m.—Damski's Neapolitans; Betty Andersen, soprano; Sydney Dixon, tenor; Signor Merispioli, flute; Sam Meyer, violin.
- 11:00 p. m.—Vic Meyers' Club Victor Orch.

SATURDAY, JULY 19

- 8:30 a. m.—Thrift Home of the Air.
- 10:00 a. m.—Elmore Vincent, tenor; Grant Merrill, piano.
- 1:15 p. m.—Uncle Frank's Kiddies program; Kelpine Products Company.
- 2:30 p. m.—Matinee program.
- 5:05 p. m.—Labor talk.
- 5:15 p. m.—West Coast Air Transport talk.
- 6:00 p. m.—All Artists' Trio; Cecile Baon, piano; Ernest Gill, violin; Fred Scheld, 'cello.
- 7:00 p. m.—Saturday Knights; Pearle Dempsey, piano; Robert Monsen, tenor; Art Pease, accordion.
- 8:00 p. m.—Captivators Male Quartet; "George and Gus," Topics of the Day.
- 8:30 p. m.—Song Birds; Stonewall Jackson, guitar; Ivan Ditmars, piano.
- 9:00 p. m.—The Gondollers; Elmore Vincent, tenor.
- 11:00 p. m.—Tucker's Everstate Band.
- 1:00 a. m.—Midnight Revelers.

DAILY EXCEPT SUNDAY

- 7:00 a. m.—Music, News.
- 8:00 a. m. and 11:00 p. m.—Time Signals.
- 8:30 a. m.—Thrift Home of the Air.
- 9:00 a. m.—Morning Devotional Services (ex. Wednesday and Friday).
- 10:00 a. m.—Glen Eaton, Marjorie Robillard (except Wednesday and Saturday).
- 10:15 a. m.—Beauty Talk, Helen Andrews.
- 12:00 noon.—World in Review (except Tuesday).
- 12:45 p. m.—Unity Society of the Northwest.
- 1:00 p. m.—Musical program.
- 2:00 p. m.—Areweld Entertainers.
- 2:45 p. m.—Baseball Game (except Monday).
- 5:15 p. m.—Aircastles in the Land of Make-Believe (except Saturday).
- 5:50 p. m.—Garden Talk; Cecil Solly.
- 10:00 p. m.—Ken Stuart's Sunshine program; Ivan Ditmars, piano.
- 10:30 p. m.—Whirlwinds (except Monday).
- 12:00 midnight to 3:00 a. m.—Midnight Revelers.

SUNDAY, JULY 13

- 8:00 a. m.—Musical program.
- 10:00 a. m.—Whispering Strings.
- 12:00 noon.—Classical program.
- 2:00 p. m.—Emmanuel Tabernacle.
- 2:30 p. m.—Bits of Harmony.
- 3:00 p. m.—Laric Trio—Jan Naylor, 'cello; Sam Meyer, violin; Hubert Graf, harp; George Maddox, tenor; Walter Reseburg, basso.
- 4:00 p. m.—Seattle Park Band concert.
- 5:00 p. m.—Songs of Today.
- 6:00 p. m.—Hour on Broadway.
- 7:00 p. m.—Hometowners' Orch.; Glen Eaton, tenor; Art Pease, accordion; Captivators Male Quartet.
- 8:00 p. m.—Damski's Imperial Grand Orch.; Betty Andersen, soprano; Jean Kantner, baritone; Harold Strong, piano.
- 9:00 p. m.—Los Gauchos Argentine; Ed Sheldon, mandolin; Elmore Vincent, tenor.
- 10:00 p. m.—Angelus Ensemble; Sydney Dixon, tenor; Hubert Graf, harp; Jean Kantner, baritone; Mabel Mohrman, piano.
- 11:00 p. m.—Tucker's Everstate Band.

MONDAY, JULY 14

- 8:30 a. m.—Thrift Home of the Air.
- 1:45 p. m.—Elmore Vincent, tenor; Marjorie Robillard, piano.
- 3:15 p. m.—Stonewall Jackson, guitar.
- 6:00 p. m.—Harpers Corners.
- 6:30 p. m.—Fashion Bootery's Hometowners Orch.; Glen Eaton, tenor.
- 7:00 p. m.—Kelpine Twins.
- 7:30 p. m.—Dream Melodies.
- 8:00 p. m.—Harmony Aces; Ukelele Bob; Chet Cathers, baritone; Elmore Vincent, tenor.
- 9:00 p. m.—Damski's Neapolitans; Betty Andersen, soprano; Sydney Dixon, tenor.
- 9:30 p. m.—Wrestling Match, Ken Stuart, announcer.
- 10:30 p. m.—Bits of Harmony.
- 11:00 p. m.—Whirlwinds Orch.; Pearle Dempsey, piano; Robert Monsen, tenor; "Dud" and "Duane," saxophone.

The essential features of these programs are identical with those sent us by the stations:



GEORGE GODFREY

KOMO

Seattle, Wash.—920 Kc.
FISHER'S BLEND STATION—1000 WATTS—325.9 METERS
METROPOLITAN CENTER, SEATTLE
 Telephone Elliott 5809

DAILY EXCEPT SUNDAY

7:25 a. m.—Inspirational Services.
 7:30 a. m.—Y. M. C. A. Health Exercises.
 7:45 a. m.—Aunt Jemima Boy, NBC.
 8:00 a. m.—Shell Happy Time.
 10:30 a. m.—NBC, Woman's Magazine of the Air (except Thursday).
 12:00 noon—U. S. Farm Talk (except Saturday).
 12:15 p. m.—Totem Broadcasters and Prudence Penny.
 12:30 p. m.—Orchestra and Soloists.
 7:00 p. m.—Garden Patch Children's program (except Tues. and Sat., Fri. 7:15).
 7:30 p. m.—Amos 'n' Andy.
 12:00 midnight—Fox Fifth Avenue Theater program.

SUNDAY, JULY 13

9:00 a. m. Fox 5th Ave. Theater, Organ Recital.
 10:00 a. m.—International Bible Students' Association.
 11:00 a. m.—Vocal Recital.
 11:15 a. m.—Plymouth Congregational Church.
 12:15-4:15 p. m.—NBC.*
 4:15 p. m.—Associated Oil Co., Artistic Ensemble.
 5:30 p. m.—Goldman Band, NBC.*
 5:15 p. m.—Atwater Kent program, NBC.*
 5:45 p. m.—P. S. Navigation Co., Artistic Ensemble.
 6:15 p. m.—Studebaker Champions, NBC.*
 6:45 p. m.—Sunday at Seth Parker's, NBC.*
 7:15 p. m.—Garden Patch program.
 7:45 p. m.—Artistic Ensemble.
 8:00 p. m.—First Church of Christ, Scientist.
 9:00-11:00 p. m.—NBC.*

MONDAY, JULY 14

9:00 a. m.—P. S. Navigation Co., Banjo Duo.
 9:15 a. m.—Julia Hayes' Helpful Hints to Housewives.
 9:30 a. m.—Fox 5th Ave. Theater Organ Recital.
 10:00 a. m.—Way to a Man's Heart.
 10:15 a. m.—Josephine Gibson Food Talk, NBC.*
 11:30 a. m.—Concert Orchestra and Vocalists.
 1:30 p. m.—Blue Boys, NBC.*
 2:00 p. m.—Salt Lake Tabernacle Choir
 2:30 p. m.—Popular Orchestra and Vocalists.
 3:00 p. m.—Old Time Orchestra.
 3:30 p. m.—Phil Cook, the Quaker Oats Man, NBC.*
 3:45 p. m.—Artistic Ensemble.
 4:00 p. m.—Half Hour in the Nation's Capital, NBC.*
 4:30 p. m.—NBC.*
 4:45 p. m.—Totem Broadcasters, Stock Quotations.
 5:00-7:00 p. m.—NBC.*
 7:45 p. m.—Fisher Flouring Mills Co., Mixed Quartet.
 8:00 p. m.—Shell Symphonists, NBC.*
 9:00 p. m.—Concert Orchestra and Vocalists.
 10:00 p. m.—Fisher Flouring Mills Co., Singing Strings.
 10:45 p. m.—Totem Broadcasters, News Flashes.
 11:00 p. m.—Tiny Burnett's Dance Orchestra.

TUESDAY, JULY 15

9:00 a. m.—Gordon and Mary.
 9:15 a. m.—Julia Hayes' Helpful Hints.
 9:30 a. m.—William Don, NBC.*
 9:15 a. m.—Old Witch Company.
 10:00 a. m.—Way to a Man's Heart.
 10:15 a. m.—12:00 noon.—NBC.*
 1:30 p. m.—Associated Oil Co., Saxophone Quartet.
 2:00 p. m.—Concert Orchestra and Vocalists.
 2:30 p. m.—Artistic Ensemble.
 3:15 p. m.—Heroes and Patriots, NBC.*
 3:30 p. m.—Quaker Oats Co., Phil Cook, NBC.*
 3:45 p. m.—Artistic Ensemble.
 4:15 p. m.—St. Francis Hotel Salon Orchestra, NBC.*
 4:45 p. m.—Totem Broadcasters, Stock Quotations.
 5:00-7:00 p. m.—NBC.*
 7:00 p. m.—Artistic Ensemble.
 7:45 p. m.—Sperry Sweethearts, NBC.*
 8:00 p. m.—Gold Shield Little Symphony Hour.
 9:00 p. m.—Totem Broadcasters; News Flashes.
 9:15 p. m.—Fisher's Blend Hour.
 10:15 p. m.—Dance Orchestra.
 11:00 p. m.—Associated Oil Co., Laughner-Harris Francis Hotel Dance Orchestra, NBC.*
 12:00 midnight—Organ Recital.

WEDNESDAY, JULY 16

9:00 a. m.—Banjo Duo.
 9:15 a. m.—Julia Hayes' Helpful Hints to Housewives.
 9:30 a. m.—Betty Crocker's Gold Medal Home Service
 9:45 a. m.—Way to a Man's Heart.
 10:00 a. m.—Harmony Kings.
 10:15 a. m.—Mary Hale Martin Hour, NBC.*
 11:30 a. m.—Evening Star, NBC.*
 1:00 p. m.—Totem Broadcasters, NBC.*
 1:45 p. m.—Concert Orchestra and Vocal Trio.

2:00 p. m.—Artistic Ensemble.
 2:30 p. m.—Musical Comedy program.
 3:00 p. m.—Artistic Ensemble.
 3:30 p. m.—Phil Cook, NBC.*
 3:54 p. m.—Out of a Clear Sky.
 4:00 p. m.—East of Cairo, NBC.*
 4:30 p. m.—Male Quartet.
 4:45 p. m.—Totem Broadcasters, Stock Quotations.
 5:00-7:00 p. m.—NBC.*
 7:45 p. m.—Artistic Ensemble.
 8:00 p. m.—Let's Get Associated, NBC.*
 8:30 p. m.—Sargon Cycle of Song.
 9:00 p. m.—Totem Broadcasters, News Flashes.
 9:15 p. m.—Uncle Hank from Cliderville Center.
 9:30 p. m.—Camel Pleasure Hour, NBC.*
 10:30 p. m.—Dance Orchestra.
 11:30 p. m.—Totem Broadcasters, News Flashes.
 11:45 p. m.—Laughner-Harris St. Francis Hotel Dance Orchestra, NBC.

THURSDAY, JULY 17

9:00 a. m.—Gordon and Mary.
 9:15 a. m.—Julia Hayes' Helpful Hints to Housewives.
 9:30 a. m.—Fisher Flouring Mills Co., Blues Chasers.
 9:45 a. m.—Way to a Man's Heart.
 10:00 a. m.—Woman's Magazine of the Air, NBC.*
 11:00 a. m.—Fisher Flouring Mills Co., Drama of Music.
 11:45 a. m.—NBC.*
 1:00 p. m.—Artistic Ensemble and Vocalists.
 2:00 p. m.—Out of a Clear Sky.
 2:30 p. m.—Popular Orchestra.
 3:00 p. m.—Concert Orchestra and Vocalists.
 3:30 p. m.—Phil Cook, NBC.*
 3:45 p. m.—Totem Broadcasters; Stock Quotations.
 4:00-7:00 p. m.—NBC.*
 7:45 p. m.—Standard Symphony Hour, NBC.*
 8:45 p. m.—Mozart Concert Hour.
 9:45 p. m.—Totem Broadcasters; News Flashes.
 10:00 p. m.—Dance Hour.
 11:00 p. m.—Laughner-Harris St. Francis Hotel Dance Orchestra, NBC.*

FRIDAY, JULY 18

9:00 a. m.—Blues Chasers.
 9:15 a. m.—Julia Hayes' Helpful Hints to Housewives.
 9:30 a. m.—Betty Crocker, NBC.*
 9:45 a. m.—Way to a Man's Heart.
 10:00 a. m.—Artistic Ensemble.
 10:15 a. m.—Josephine Gibson Food Talk, NBC.*
 11:30 a. m.—Artistic Ensemble.
 1:00 p. m.—Popular Orchestra and Vocalists.
 1:30 p. m.—Concert Orchestra and Vocalists.
 2:30 p. m.—Old Time Orchestra and Singers.
 3:15 p. m.—Universal Safety Series, NBC.*
 3:30 p. m.—Phil Cook, NBC.*
 3:45 p. m.—Totem Broadcasters, Stock Quotations.
 4:00-7:15 p. m.—NBC.*
 7:45 p. m.—Artistic Ensemble.
 8:00 p. m.—News Reel Theater of the Air.
 8:30 p. m.—"Mac and Al."
 8:45 p. m.—Tone Pictures, NBC.*
 9:15 p. m.—Kodak Week End program, NBC.*
 9:45 p. m.—Latin Nights.
 11:00 p. m.—Tiny Burnett's Dance Orchestra.

SATURDAY, JULY 19

9:00 a. m.—Gordon and Mary.
 9:15 a. m.—Fox 5th Ave. Theater Organ Recital.
 10:15 a. m.—Vocal Recital.
 11:30 a. m.—Popular Orchestra and Soloists.
 1:30 p. m.—Popular Orchestra and Vocalists.
 2:00 p. m.—Black and Gold Room Orchestra, NBC.*
 2:30 p. m.—Popular Orchestra and Vocalists.
 3:00 p. m.—Out of a Clear Sky.
 3:30 p. m.—Fuller Man, NBC.*
 4:00 p. m.—Totem Broadcasters; Stock Quotations.
 4:30-7:00 p. m.—NBC.*
 7:00 p. m.—Vocal Recital.
 7:45-11:30 p. m.—NBC.*
 11:30 p. m.—Totem Broadcasters, RKO Theatrical Frolic.

See Page 15 for NBC Program



EDWARD J. JANSEN

KVI

Tacoma, Washington—760 Kc.

1000 WATTS—394.5 METERS
 PUGET SOUND BROADCASTING CO., INC
 Tacoma Hotel, Tacoma Broadway 4211, Tacoma
 E. M. Doerenbecker, President

Edward J. Jansen
 Manager and Chief
 P. G. Gale
 Engineer in Charge

DAILY EXCEPT SUNDAY

- 7:00-8:15 a. m.—Recordings.
- 8:15 a. m.—Columbia Revue (ex. Thursday & Saturday)
- 8:30 a. m.—Manhattan Towers, CBS.*
- 9:30 a. m.—Feminine Fancies.
- 11:15 a. m.—Columbia Ensemble, CBS.*
- 2:00 p. m.—Happy-Go-Lucky Hour.
- 12:00 midnight—Organ Recital.

SUNDAY, JULY 13

- 8:30 a. m.—International Broadcast, CBS.*
- 8:45 a. m.—Organ Recital.
- 9:45 a. m.—12:00 noon.—CBS.*
- 12:00 noon.—Reading of the Funnies.
- 12:45 p. m.—Cathedral Hour, CBS.*
- 1:00 p. m.—Joint Recital; Toscha Seidel, CBS.*
- 1:30 p. m.—The Gauchos, CBS.*
- 2:00 p. m.—The Blenders.
- 2:30-4:30 p. m.—CBS.*
- 4:30 p. m.—Phil Baxter's Texas Tommies.
- 5:00 p. m.—Majestic Theater of the Air, CBS.*
- 6:00 p. m.—Mayhew Lake and His Band, CBS.*
- 6:30 p. m.—To be announced.
- 7:00-9:00 p. m.—CBS.*
- 9:00 p. m.—Val Valente.
- 11:00 p. m.—Phil Baxter's Texas Tommies.
- 12:00 midnight—Slumberbusters; Fox Rialto organ recital.

MONDAY, JULY 14

- 8:00 a. m.—Columbia Revue, CBS.*
- 8:30 a. m.—Manhattan Towers Orchestra, CBS.*
- 11:15 a. m.—2:00 p. m.—CBS.*
- 3:00 p. m.—Permas, the Man Who Knows.
- 3:15 p. m.—Current Events—H. V. Kaltenborn, CBS.*
- 3:30 p. m.—Recordings.
- 3:45 p. m.—Bernard Levitow's Hotel Com. Orch., CBS.*
- 4:00 p. m.—The Melody Musketeers, CBS.*
- 4:15 p. m.—Recordings.
- 4:30 p. m.—Three Dainty Misses.
- 4:45 p. m.—To be announced.
- 5:20-8:30 p. m.—CBS.*
- 8:30 p. m.—Washington Home Towners.
- 9:00 p. m.—Blue Monday Jamboree.
- 10:00 p. m.—Hotel Mark Hopkins' Orchestra.
- 11:00 p. m.—Earl Burnett's Los Angeles Biltmore Orch.

TUESDAY, JULY 15

- 8:00 a. m.—Columbia Revue, CBS.*
- 10:30 a. m.—2:00 p. m.—CBS.*
- 3:00 p. m.—Permas, the Man Who Knows.
- 3:15 p. m.—International Sidights, CBS.*
- 3:30 p. m.—Ozzie Nelson's Glen Islanders, CBS.*
- 4:00 p. m.—To be announced.
- 4:45 p. m.—Romany Patteran, CBS.*
- 5:00 p. m.—Recordings.
- 5:30 p. m.—Savino Tone Pictures, CBS.*
- 6:00 p. m.—Mr. and Mrs., CBS.*
- 6:15 p. m.—Grand Opera Miniature, CBS.*
- 7:00 p. m.—Washington Home Towners.
- 7:30 p. m.—Chicago Variety program.
- 8:30 p. m.—Nocturne, CBS.*
- 9:00 p. m.—DLBS Studio program.
- 9:30 p. m.—DLBS Studio program.
- 0:00 p. m.—Roof Garden Orchestra.

WEDNESDAY, JULY 16

- 1:00 a. m.—Red Cross Shoe.
- 1:15 a. m.—2:00 p. m.—CBS.*

- 3:00 p. m.—Permas, the Man Who Knows.
- 3:15 p. m.—Bernard Levitow's Com. Orch., CBS.*
- 3:30 p. m.—Recordings.
- 3:45 p. m.—The Aztecs, CBS.*
- 4:00 p. m.—Manhattan Moods, CBS.*
- 4:30 p. m.—Recordings.
- 5:00 p. m.—U. S. Marine Band, CBS.*
- 5:30 p. m.—Recordings.
- 6:00 p. m.—Voice of Columbia, CBS.*
- 7:00 p. m.—Washington Home Towners.
- 7:30 p. m.—California Melodies, CBS.*
- 8:00 p. m.—Studio program.
- 8:30 p. m.—Demi Tasse Revue.
- 9:00 p. m.—Mood Pictures.
- 9:30 p. m.—Ted White and His Top of the World Night Club.
- 10:00 p. m.—Phil Baxter's Texas Tommies.
- 11:00 p. m.—Earl Burnett's Los Angeles Biltmore Orch.

THURSDAY, JULY 17

- 10:30 a. m.—Tintex, CBS.*
- 10:45 a. m.—Recordings.
- 11:15 a. m.—2:00 p. m.—CBS.*
- 3:00 p. m.—Permas, the Man Who Knows.
- 3:15 p. m.—To be announced.
- 4:00 p. m.—Symphonic Interlude, CBS.*
- 4:15 p. m.—The Political Situation in Wash., CBS.*
- 4:30 p. m.—Recordings.
- 4:45-6:00 p. m.—CBS.*
- 6:00 p. m.—Recordings.
- 6:00 p. m.—National Radio Forum, Washington, CBS.*
- 7:00 p. m.—Washington Home Towners.
- 7:30 p. m.—Guy Lombardi's Royal Canadians, CBS.*
- 8:00 p. m.—Violet Ray Merry-makers.
- 9:00 p. m.—Mid-Week Kodak Hour.
- 9:30 p. m.—In Days of Old.
- 9:45 p. m.—Studio program.
- 10:00 p. m.—K-6 Duce Rancb; open house program.
- 11:00 p. m.—Earl Burnett and his L. A. Biltmore Orch.

FRIDAY, JULY 18

- 11:15 a. m.—Columbia Ensemble, CBS.*
- 11:30 a. m.—Educational Features, CBS.*
- 11:45 a. m.—"Eclipses"—Dr. S. A. Mitchell, CBS.*
- 12:00 noon.—Light Opera Gems.
- 12:30 p. m.—Thirty Minute Men, CBS.*
- 1:00 p. m.—Carl Rupp & His WGHF Captivators.
- 1:15 p. m.—Aunt Zelenia, CBS.*
- 3:00 p. m.—Permas, the Man Who Knows.
- 3:15 p. m.—The Vagabonds, CBS.*
- 3:30 p. m.—Recordings.
- 3:45 p. m.—Bernard Levitow's Hotel Com. Orch., CBS.*
- 4:00 p. m.—Nit Wit Hour, CBS.*
- 4:30 p. m.—To be announced.
- 6:00 p. m.—In a Russian Village, CBS.*
- 6:30 p. m.—Gold Medal Fast Freight.
- 7:00 p. m.—Ole Peterson in novelty program.
- 7:15 p. m.—Heywood Brown's Radio Column, CBS.*
- 7:30 p. m.—Will Osborn & His Orchestra, CBS.*
- 7:58 p. m.—Silent Period.
- 8:00 p. m.—Veedol Vodvil.
- 8:30 p. m.—Nocturne, CBS.*
- 9:00 p. m.—To be announced.
- 10:00 p. m.—Hotel Mark Hopkins' Orchestra.
- 11:00 p. m.—Val Valente and His Roof Garden Orch.

SATURDAY, JULY 19

- 8:00 a. m.—Adventures of Helen and Mary, CBS.*
- 9:30 a. m.—Savoy Plaza Orchestra, CBS.*
- 9:45 a. m.—Recordings.
- 10:00 a. m.—DLBS Studio program.
- 10:30 a. m.—Recordings (announcements).
- 11:15 a. m.—1:00 p. m.—CBS.*
- 1:00 p. m.—Will Osborn and His Orchestra.
- 1:45-3:00 p. m.—CBS.*
- 3:00 p. m.—Permas, the Man Who Knows.
- 3:15-7:45 p. m.—CBS.*
- 7:58 p. m.—Silent.
- 8:00 p. m.—Bert Lown & His Biltmore Orch., CBS.*
- 8:30 p. m.—Nocturne, CBS.*
- 9:00 p. m.—Chasin' The Blues.
- 10:00 p. m.—Phil Baxter's Texas Tommies.
- 11:00 p. m.—Earl Burnett's L. A. Biltmore Orchestra.
- 12:00 midnight.—RKO Midnight Vaudeville Frolic.

See Page 18 for CBS Program.

The essential features of these programs are identical with those sent us by the stations



ALBERT GILLETTE

KGW

Portland, Oregon—620 Kc.

1000 WATTS—483.6 METERS
THE MORNING OREGONIAN
"Keep Growing Wiser"

Paul R. Heltmyer
Manager

Albert Gillette
Studio Director

Abe Bercovitz
Director of Music

Vern Haybarker
Chief Engineer

WEDNESDAY, JULY 16

DAILY EXCEPT SUNDAY

- 6:45 a. m.—Devotional Exercises.
7:00 a. m.—Bagdad Theatre Organ.
7:45 a. m.—Aunt Jemima, NBC.*
8:00 a. m.—Shell Happy Time, NBC* (ex. Tuesday).
9:00 a. m.—Columbia National Bank.
9:06 a. m.—Town Crier.
10:30 a. m.—Woman's Magazine of the Air, NBC* (ex. Thursday and Saturday).
12:00 noon.—Powers' Pled Piper.
2:00 p. m.—Baby's Boudoir.
2:15 p. m.—Among Ourselves (except Monday).
7:30 p. m.—Amos 'n' Andy, NBC.*
10:00 p. m.—Cecil and Sally (Mon. & Tues., 9:00 p. m.)

SUNDAY, JULY 13

- 8:30 a. m.—Organ recital.
9:30 a. m.—American Legion program.
10:00 a. m.—International Bible Students.
11:00 a. m.—8:00 p. m.—NBC.*
2:00 p. m.—Catholic Hour, NBC.*
8:00 p. m.—Rollickers.
9:00 p. m.—Borden Milk program, NBC.*
9:30 p. m.—Lotus Isle broadcast.
10:00 p. m.—Little Symphony Hour.
11:00 p. m.—Organ recital.

MONDAY, JULY 14

- 10:15 a. m.—Heinz Food Talk, NBC.*
11:30 a. m.—Glidden program.
11:45 a. m.—The Canny Cook, NBC.*
12:30 p. m.—Pacific Vagabonds, NBC.*
1:00 p. m.—Gevurtz Happy Home Girls.
1:15 p. m.—Lotus Isle Broadcast.
1:45 p. m.—Julia Hayes.
2:00 p. m.—Organ recital.
2:15 p. m.—Mormon Tabernacle, NBC.*
2:30 p. m.—School of the Air, NBC.*
3:00 p. m.—Masterworks.
3:30 p. m.—Phil Cook, NBC.*
4:00 p. m.—Roxy and his gang, NBC.*
4:30 p. m.—Palace Laundry Tea Timers.
5:00-7:45 p. m.—NBC.*
7:45 p. m.—Nunn Bush.
8:00 p. m.—Shell Review, NBC.*
9:00 p. m.—Cecil and Sally.
9:30 p. m.—House of Myths, NBC.*
10:00 p. m.—Ben Selling's Boys.
11:00 p. m.—RKO Orpheum.

TUESDAY, JULY 15

- 8:00 a. m.—Portland Breakfast Club.
9:00 a. m.—Columbia National Bank.
9:06 a. m.—Town Crier.
10:15 a. m.—Bass-Heuter program, NBC.*
11:30 a. m.—Julia Hayes.
11:45 a. m.—The Canny Cook, NBC.*
12:30 p. m.—Pacific Vagabonds, NBC.*
1:00 p. m.—Gevurtz Happy Home Girls.
1:15 p. m.—Organ recital.
1:30 p. m.—School of the Air, NBC.*
2:45 p. m.—Hotel Paramount Orchestra, NBC.*
3:00 p. m.—Voters' Service, NBC.*
3:30 p. m.—Phil Cook, NBC.*
4:00 p. m.—Hotel St. Francis Orchestra, NBC.*
4:30 p. m.—Palace Laundry Features.
5:00-8:00 p. m.—NBC.*
8:00 p. m.—Lotus Isle Broadcast.
8:30 p. m.—Pacific National Singers, NBC.*
9:15 p. m.—Fisher's Blend Hour, KOMO.
10:15 p. m.—KGW Slumber Hour.
11:00 p. m.—Organ.

- 9:30 a. m.—Betty Crocker, NBC.*
9:15 a. m.—Town Crier.
10:15 a. m.—Mary Hale Martin, NBC.*
11:30 a. m.—Dorothy Chase and Charis Players.
11:45 a. m.—Masterworks.
12:30 p. m.—Rembrandt Trio, NBC.*
1:00 p. m.—Gevurtz Happy Home Girls.
1:15 p. m.—Breen and De Rose, NBC.*
1:30 p. m.—Julia Hayes.
1:45 p. m.—Tea Timers, NBC.*
2:45 p. m.—Masterworks.
3:30 p. m.—Phil Cook, NBC.*
3:45 p. m.—Vincent Lopez Orchestra, NBC.*
4:00 p. m.—St. Francis Orchestra, NBC.*
4:30 p. m.—Palace Laundry Features.
5:00-7:00 p. m.—NBC.*
7:00 p. m.—Franz Children's Hour.
7:45 p. m.—Studio.
8:00 p. m.—Let's Get Associated, NBC.*
9:00 p. m.—Cecil and Sally.
9:15 p. m.—Montag Melodians.
9:30 p. m.—Camel Pleasure Hour, NBC.*
10:30 p. m.—Lotus Isle Broadcast.
11:30 p. m.—Hotel St. Francis Orchestra.

THURSDAY, JULY 17

- 11:00 a. m.—Lotus Isle Broadcast.
11:45 a. m.—The Canny Cook, NBC.*
12:30 p. m.—Novelty Five, NBC.*
1:00 p. m.—Gevurtz Happy Home Girls.
1:15 p. m.—Breen and De Rose, NBC.*
1:30 p. m.—Julia Hayes.
2:45 p. m.—Phil Spitalny, NBC.*
3:00 p. m.—Matinee Time, NBC.*
3:30 p. m.—Phil Cook, NBC.*
4:00 p. m.—Fleischmann Sunshine Hour, NBC.*
5:00 p. m.—Palace Laundry Features.
5:30 p. m.—Maxwell House Melodies, NBC.*
6:00 p. m.—RCA Hour, NBC.*
7:00 p. m.—Sons of Romance.
7:45 p. m.—Standard Symphony Hour, NBC.*
8:45 p. m.—Mac and Al.
9:00 p. m.—Memory Lane, NBC.*
9:30 p. m.—Tommy Luke's Flower Girls.
9:45 p. m.—Boyer, the Society Perfumer.
10:15 p. m.—Associated Dance Band, KOMO.
11:00 p. m.—Organ.

FRIDAY, JULY 18

- 9:30 a. m.—Betty Crocker, NBC.*
9:45 a. m.—Town Crier.
10:15 a. m.—Heinz Food Talk, NBC.*
11:30 a. m.—Masterworks.
12:30 p. m.—Pacific Feature Hour, NBC.*
1:00 p. m.—Gevurtz Happy Home Girls.
1:15 p. m.—Rembrandt Trio, NBC.*
1:30 p. m.—Air Transport Talk.
1:45 p. m.—Hotel St. Francis Orchestra, NBC.*
2:45 p. m.—Masterworks.
3:15 p. m.—Universal Safety Series, NBC.*
3:30 p. m.—Phil Cook, NBC.*
4:00-7:00 p. m.—NBC.*
7:15 p. m.—"On to Oregon" program.
7:45 p. m.—Studio, Violin Recital.
8:00-9:45 p. m.—The Magic Crystal, NBC.*
10:15 p. m.—Studio.
10:30 p. m.—Lotus Isle Broadcast.

SATURDAY, JULY 19

- 11:30 a. m.—Masterworks.
11:45 a. m.—O. M. Plummer.
12:30 p. m.—Novelty Five, NBC.*
1:00 p. m.—Gevurtz Happy Home Girls.
1:15 p. m.—Tea Timers, NBC.*
1:45 p. m.—Captain Bill Royal, NBC.*
2:45 p. m.—Masterworks.
3:15-4:30 p. m.—NBC.*
4:30 p. m.—Palace Laundry Tea Timers.
5:00 p. m.—Bagdad organ.
5:30 p. m.—General Electric, NBC.*
6:00 p. m.—Lucky Strike Hour, NBC.*
7:00 p. m.—First National Bank.
7:45-10:00 p. m.—NBC.*
10:15 p. m.—Lotus Isle Broadcast.
11:00 p. m.—KGW Dance Review.



KOA

Denver, Colorado—830 Kc.

12,500 WATTS—361.2 METERS. GENERAL ELECTRIC CO.
Pacific Standard Time. Telephone York 5090
"Rocky Mountain Broadcasting Station"

Program Furnished by the National Broadcasting Company

DAILY EXCEPT SATURDAY AND SUNDAY

- 6:00 a. m.—Morning Revelers (except Thursday and Saturday).
- 7:45 a. m.—Aunt Jemima Pancake Boy.
- 8:00 a. m.—The Luncheon Five (except Wednesday).
- 9:00 a. m.—Three Little Maids (except Saturday).
- 9:30 a. m.—As Heard Over the Telephone.
- 9:45 a. m.—National Farm and Home Hour, NBC (including Saturday).
- 10:45 a. m.—Weather, Stock and Market Reports (except Monday).
- 11:00 a. m.—Organ Recital, Ogden Theatre (except Monday and Saturday).
- 11:45 a. m.—National Canners' Association (except Friday).
- 7:30 p. m.—Amos 'n' Andy (including Saturday).

FREEMAN H. TALBOT

SUNDAY, JULY 13

- 8:30 a. m.—The Nomads.
- 9:00 a. m.—Southland Sketches.
- 9:30 a. m.—Neapolitan Nights.
- 9:55 a. m.—Central Presbyterian Church Services.
- 11:15 a. m.—Cosmopolitan Luncheon Hour.
- 12:00 noon-3:00 p. m.—NBC.* National Sunday Forum.
- 3:00 p. m.—El Tango Romantic.
- 3:30 p. m.—Williams Oilmatics.
- 4:00-7:15 p. m.—NBC.*
- 7:15 p. m.—Russian Cathedral Choir.
- 7:45 p. m.—Sam Herman.
- 8:00 p. m.—Denver Municipal Band.
- 8:30 p. m.—Gunnar Johansen, pianist.
- 9:00 p. m.—Borden program.
- 9:30 p. m.—The Reader's Guide.
- 10:00 p. m.—Concert Jewels.

MONDAY, JULY 14

- 7:00 a. m.—The Recitalists.
- 10:30 a. m.—Woman's Magazine of the Air.
- 11:30 a. m.—Chicago Serenade.
- 12:00 noon—U. S. Army Band.
- 12:25 p. m.—NBC.*
- 1:02 p. m.—Love Songs.
- 1:45 p. m.—Park of the Red Rocks.
- 2:00 p. m.—Mormon Tabernacle Choir and Organ.
- 2:30 p. m.—Song Recital.
- 2:45 p. m.—Radio Calendar.
- 3:00 p. m.—Rosalie Wolfe.
- 3:15 p. m.—The World Today.
- 3:30 p. m.—Roxy and His Gang
- 5:00-7:00 p. m.—NBC.*
- 7:00 p. m.—Farm Question Box.
- 7:45 p. m.—Sally Mason in "New Songs."
- 8:00 p. m.—Supreme Serenaders
- 8:30 p. m.—Hotel Governor Clinton Orchestra
- 9:00 p. m.—NBC.*
- 10:00 p. m.—George Hall and his orchestra.

TUESDAY, JULY 15

- 7:00 a. m.—Your Child.
- 7:15 a. m.—Radio Calendar
- 7:30 a. m.—The Recitalists.
- 12:00 noon—Annual Meeting of the Governors.
- 1:00 p. m.—Cosmopolitan Luncheon Hour.
- 1:30 p. m.—Tex Timers.
- 2:00 p. m.—Black and Gold Room Orchestra.
- 2:30 p. m.—Paramount Hotel Orchestra.
- 3:00 p. m.—American Chiropractic Association
- 3:15 p. m.—Laws That Safeguard Society.
- 3:30 p. m.—Lew White Organ Recital.
- 4:00 p. m.—Trolka Bells.
- 5:00-7:00 p. m.—NBC.*
- 7:00 p. m.—Golden Gems.
- 8:00 p. m.—Denver Municipal Band.
- 8:30-10:00 p. m.—NBC.*
- 0:00 p. m.—Gems of Drama.

WEDNESDAY, JULY 16

- 7:00 a. m.—Radio Calendar.
- 7:15 a. m.—Colorado Sunshiners.
- 7:30 a. m.—The Recitalists.
- 8:00 a. m.—The Luncheon Five.
- 9:15 a. m.—Home Songs.
- 0:15 a. m.—Mary Hale Martin's Household Period.
- 2:00 noon.—Radio Guild.
- 1:00 p. m.—Talk.
- 1:15 p. m.—Breen and De Rose.
- 1:30 p. m.—Tea Timers.
- 2:00 p. m.—Hotel New Yorker Orchestra.
- 2:30 p. m.—Talk, John B. Kennedy.
- 2:35 p. m.—Hotel New Yorker Orchestra.
- 2:45 p. m.—White's Orchestra.
- 3:00 p. m.—WEAF Studio.
- 3:15 p. m.—The Lonesome Cowboy.
- 3:30 p. m.—Rack of the News in Washington
- 3:45 p. m.—Hotel St. Regis Orchestra.

- 5:00-7:00 p. m.—NBC.*
- 7:00 p. m.—Extension Service, Colorado Agri. College.
- 7:45 p. m.—Dance Orchestra, NBC.*
- 8:00 p. m.—Bossert Orchestra.
- 8:30 p. m.—Denver Concert Orchestra; Male Quartet.
- 9:30 p. m.—NBC.*
- 10:30 p. m.—Yer Frien' Scotty.
- 10:45 p. m.—Sarah Kriender, violinist.

THURSDAY, JULY 17

- 7:00 a. m.—The Poet's Corner.
- 7:15 a. m.—The Clever Co-Eds.
- 7:30 a. m.—Radio Calendar.
- 10:20 a. m.—Woman's Magazine of the Air.
- 11:30 a. m.—Chicago Serenade.
- 12:00 noon.—The Merry-makers.
- 12:30 p. m.—The Lady Next Door.
- 1:00 p. m.—Talk.
- 1:15 p. m.—Breen and De Rose.
- 1:30 p. m.—Lucille Fowler, contralto.
- 1:45 p. m.—Tea Timers.
- 2:00 p. m.—Black and Gold Room Orchestra.
- 2:30 p. m.—Phil Spitalny's Music.
- 2:45 p. m.—Ralph Freese, tenor.
- 3:30 p. m.—Half Hour in the Nation's Capital.
- 4:00-7:00 p. m.—NBC.*
- 7:00 p. m.—Conoco Adventurers.
- 7:45 p. m.—Everett E. Foster, baritone.
- 8:00 p. m.—Lucky Strike Dance Orchestra, NBC.*
- 9:00 p. m.—Memory Lane, NBC.*
- 9:30 p. m.—The Olympians, NBC.*
- 10:00 p. m.—National Concert Orchestra.

FRIDAY, JULY 18

- 6:00 a. m.—Morning Revelers.
- 7:00 a. m.—Blue Streaks.
- 8:00 a. m.—Morning Musicale.
- 8:30 a. m.—On Wings of Song.
- 12:00 noon.—Pacific Feature Hour
- 1:02 p. m.—Drawing Room Period.
- 1:20 p. m.—KOA Players.
- 2:00 p. m.—Black and Gold Room Orchestra
- 2:15 p. m.—The World of Music.
- 2:00 p. m.—Fitzsimons Friday Frolic.
- 3:00 p. m.—Genia Zlelinska.
- 3:15 p. m.—Universal Safety Series.
- 4:00-7:15 p. m.—NBC.*
- 7:15 p. m.—Columbine Quartet.
- 7:45 p. m.—Hotel St. Regis Dance Orchestra.
- 8:00 p. m.—George Hall and his Orchestra.
- 9:00 p. m.—Ralph Hansell, xylophonist.
- 9:15 p. m.—Kodak Week End.
- 9:45 p. m.—John and Ned.
- 10:00 p. m.—Mystery Serial, The Dragon in the Sun.
- 10:30 p. m.—Pacific Nomads.

SATURDAY, JULY 19

- 6:00 a. m.—The Manhatters.
- 7:00 a. m.—The Recitalists.
- 8:45 a. m.—The Children's Hour Organ Recital.
- 10:30 a. m.—Keystone Chronicle.
- 11:00 a. m.—The Marionettes.
- 11:30 a. m.—Chicago Serenade.
- 12:00 noon.—Merry Makers.
- 1:00 p. m.—The Lady Next Door.
- 1:30 p. m.—Tea Timers.
- 2:00 p. m.—Black and Gold Room Orchestra
- 2:30 p. m.—Hotel Governor Clinton Orchestra.
- 3:00 p. m.—Salon Singers.
- 3:15 p. m.—The Fuller Man.
- 4:00 p. m.—Salon Singers.
- 4:30 p. m.—The Goldman Band, NBC.*
- 5:00 p. m.—General Electric Hour.
- 6:00 p. m.—Lucky Strike Orchestra.
- 7:00 p. m.—Slumber Music.
- 7:45 p. m.—Phil Spitalny's Music, NBC.*
- 8:00 p. m.—Rudy Vallee and his Connecticut Yankees.
- 8:30 p. m.—Preview of Sunday School Lesson.
- 9:00-11:00 p. m.—NBC.*

Hot Shots From San Francisco Show

The Pacific Radio Trade Show, held last week at the William Taylor Hotel in San Francisco, was not only a great success but allowed all of the old time radio men, some of whom hadn't seen each other for a year or more, to get together and recount old times.

Hall Berringer from Seattle, Sturdevant from "anywhere," Henry Lapkin of San Francisco, Les Taufenbach and his whole bunch from Los Angeles were strutting around the Show with their chests stuck out because of the great acclaim which Brunswick was getting from the trade. They were especially proud of that marvel of mechanical, electrical and acoustical engineering, the new Brunswick Automatic.

Phil Goth, distributor; Charlie Walter, representative; Davison and Bob Haynes, manufacturers, were all proud of their new Angelus models. All were feeling gay and optimistic.

Shaw, of Arcturus fame, had the first booth in the auditorium and kept things going and attracted a lot of attention with a good-looking dancer, an accordion and a guitar player.

Bennie Kruger, the big CeCo man from the South, was much in evidence and thinks more of his tube line than ever.

The Radiotron group were out in force and were asking everybody to send one of their fast communication letters back home to their wives, sweethearts or friends.

Another group of tube men much in prominence was the KenRad crowd. H. G. Blakeslee, coast representative, and Dick Smiley, general sales manager, were making whoopee and enjoying themselves.

Sparton again tried to make dudes out of everyone by handing out several thousand canes. Leigh Borden, representative, Harry Curtis and Walter Fagan, distributors, were strutting around trying to look as though they were used to carrying canes.

C. W. Hunter, representative, and Mr. Bodman, general sales manager, were talking fast and furious about the new Silver models. "Silver will be good this year," they said. Good for them, we hope it is true.

The Atwater Kent crowd were there, of course. Willis, Ray Thomas, Mark Smith, Ernest Ingold officially represented A. K., and while they didn't show

any sets, they displayed nice red hats, of which they were justly proud.

Big Herb Horn of Los Angeles is at last connected with a crowd after his own heart. The Clarion people gave out green dice for souvenirs and since Herb is the most famous crap shooter in the radio industry he was in perfect accord with this policy.

The Kierulff & Ravenscroft crowd, who handle Crosley, was well represented, Charlie Kierrulff, Duffy, Bill Houghings from Los Angeles; Garrett Arnold and his group from San Francisco, Wayne Miller and Bialtkowsky, factory representatives, were pushing around between their booth in the basement and their highest room on the 23rd floor. They are very happy about the new Crosley line-up and expect to do big things this year.

Lloyd Holten, of Rola fame, was much in evidence. He was so happy with his new line-up of sets and speakers that he had the ends of his mustache turned up which made him look as though he were perpetually laughing.

The Philco crowd were out in force and enjoying everything the Show had to offer. McWhorter, Claude Foote, Stanley Curtis, Bart Stebbins and many others were seen about.

There must have been between a hundred and a hundred and fifty Southern California radio and music men and women at the Show, and everyone that we talked to said they were enjoying themselves and getting a great deal out of the Convention. A few who are not mentioned above but whom we saw at the Show are R. B. Yale and his wife of Apex; Herb Zenker and wife of Blue Bird; Fred Dean and wife of Prest & Dean; Fred Prentiss and wife of Zenith; George Lane of Bosch; Ross Hartley, Roy Worth of the Electric Corporation, Dave and Sidney Spector, Fredrickson of Cunningham, Stilliman of Edison, Fritz Falck and wife of Advance, Jimmie Hermans of Pacent, the whole General Motors crowd—L. C. Warner, Jimmie Condon, Henry Gardner, Don Wallace, Otto Bloom, Wiley Doran, etc.; McNeeley of Gilfillan, Starett of Lyric, Bill Cook of National, McDonald of Radio Corporation, Sette of Stein, Bushnell of Sulmock, Lombard Smith, Bert

(Continued on Page 45)

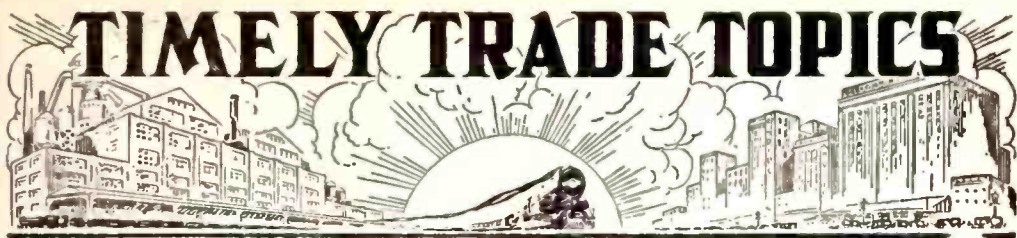

The Dayton Scientific Corporation has recently been incorporated in the state of Ohio. Offices and plant will be located in Dayton. Manufacturing of radio and electrical devices and also research in these lines will be the functions of this company.

The officers are Oscar H. Hulberg, President; H. L. Burns, vice-president and treasurer, and George F. Holland, secretary. Of these, Messrs. Burns and Hulberg are well known to the radio trade.

One of the first products of this corporation will be a short wave receiver suitable for the use of the non-technical trade, and will be sold through distributors. Thirty-three distributors in the United States and South America have been appointed up to July 1. About seventy will be appointed in this country, according to present plans.

Mr. Julian K. Sprague, vice-president of the Sprague Specialties Co. of Quincy, Mass., was a visitor in Los Angeles last week, and while here announced the appointment of the Marshank Sales Company, 224 East 16th St., Los Angeles, as factory representatives. The Sprague Company manufactures mica and electrolytic condensers of high quality. Dave N. Marshank of the Marshank Sales Company will personally represent the line. Since the names of Sprague and Marshank are both so well known to the trade, we need say no more!

The Rola Company, manufacturers of loud speakers and radio receivers, with factory and offices in Oakland, California, will open a Southern California branch at 1321 Maple Avenue, Los Angeles. Mr. Lloyd Holton, general sales manager of the company, made this announcement last week during the Western Radio and Music Trades Convention in San Francisco.

Mr. Mart Borden of the Plymouth Radio Company, prominent midget radio manufacturer of Los Angeles, announced the appointment of two new distributors during the past month. They are: Arizona Radio & Supply Co., 903 West Moreland, Phoenix, Arizona, and Wholesale Radio Supply Co., 269 7th Street.

Jack Miller, who was for several years with Radio Doings, and more recently connected with the Jackson-Bell Manufacturing Company, is now with H. R. Curtiss Co., 1145 Wall Street, Los Angeles. Jack is selling the new Philco line of receivers as well as the J-B midget, and if enthusiasm means anything in this life, he should sell 'em fast and plenty.

Mr. Davison of Davison-Havnes Mfg. Co. of 1012 West Washington Blvd., Los Angeles, makers of the popular Angelus radios is now in Seattle making final arrangements with the Seattle Hardware Co. to act as Washington distributor. With the completion of this deal, Davison-Haynes will have a complete jobber coverage in the west.

Hot Shots From S. F.

(Continued from Page 44)

Knight of Ohiohm, Jerry Hill of De Forest, Emmet Patterson of Patterson, Mart Borden of Plymouth, Dick Huber of United and many others.

Majestic had a nice display and much interest was shown in the new models. We didn't see any of the Ungar & Watson crowd but presume they were too busy to get away from Los Angeles.

Yes, the Show and Convention was a great success. Next year they are planning on holding it at Vancouver and after the speech given by Mr. Kelly enumerating the many joys of his home town there will probably be as large a delegation going to that Convention as attended it this year.

TIMELY TRADE TOPICS

New Philco Models

The eagerly awaited new Philco radios have arrived in Los Angeles. Four brand new features, tone control, station recording dial, automatic volume control and screen grid plus, bring radio enthusiasts an entirely new thrill in radio performance.

After carefully inspecting these latest radio models, the public will enthusi-

to mellow or deep may be thoroughly enjoyed. Thus many additional fine programs are made available.

Philco's new illuminated station recording dial is designed so that favorite stations may be permanently logged and tuned in quickly and easily.

The new automatic volume control will prove a great boon to distance fans especially, for it counteracts fading so that listeners can not only get, but hold and enjoy, the fine programs of far-away stations.

The new models include console, low-boy, highboy, and combination radio-phonograph, and have been richly but simply designed.

"Radio Doc" of Pasadena, whose fine store is located at 1581 E. Walnut, has established and built up an enviable



Evelyn Hagaman, Concert Pianist

astically agree, radio values are higher than at any other time in the history of the industry—more new desirable features at new greatly lowered prices.

Tone control, acclaimed radio's newest miracle by radio engineers, enables the operator to use his own personal touch to secure the finest reception from each radio program. Now through Philco's tone control, four positions of tone quality—brilliant, bright, mellow, deep—enable the user to instantly change the tonal pitch of the program to suit his individual taste and mood. Also, stations which come in harshly in poor locations, or are marred by "interference," now by turning tone control



"Radio Doc"

dealer and service business, despite the fact that he must spend his waking hours in a wheel chair. He ventured into Los Angeles last week for the first time in seven years, for the purpose of inspecting the new Brunswick receivers, distributed by Western Radio, Inc., and to sign the dealers' franchise.