

RADIO DOINGS

RED BOOK OF RADIO

10¢
WEEKLY

The Radio Authority
of the
Pacific Coast

Gelsb Edwin A
2301 W 29th Place 1-30-28



Wint Cotton—KPLA

Set Builders' Special Edition

Vol. XIII
No. 24

DECEMBER 9-16
1928

The Finest Tone in Radio



AMRAD SYMPHONIC SERIES DYNAMIC RADIO MODELS

Not every home will have an AMRAD Radio—not every radio listener is critical enough to insist upon having the supreme achievement in radio performance.

But we urge you to HEAR the Amrad before selecting any radio. The gorgeously rich tone will give you a new conception of beauty.

Amrad models are reasonably priced—yet no other radio at any price combines the 350 power tube, the Mershon condenser, four-way tone control, and the world's finest dynamic speaker.

\$310 to \$900, less tubes.



AMRAD SONATA
*Walnut and Satinwood Cabinet,
uses 8 tubes, and the world's
finest dynamic speaker, built in.
\$490, without tubes*

Ask Your Nearest Amrad Dealer for a Demonstration

Exclusive California Distributors

KIERULFF & RAVENSCROFT

RADIO EQUIPMENT



133-141
West 17th Street
LOS ANGELES

121-131
Ninth Street
SAN FRANCISCO

AMRAD

SYMPHONIC SERIES

DYNAMIC RADIO MODELS



Any of these Amrad Dealers will give you a proving demonstration and can make immediate delivery

LOS ANGELES

Associated Radio
4156 Beverly Blvd.
Washington 0255

Rimpau Radio
4808 W. Washington
Whitney 3061

Washington & Vermont

Hamilton & Son
1562 W. Washington
BEacon 0214

Westlake

Alvarado Arcade Studio
743½ S. Alvarado
DRexel 6859

Wilshire Western

Wilshire Music Co.
605 S. Western Ave.
Washington 8873

Beverly Hills

George Radio Sales
and Service
359 N. Beverly Drive
OXford 9407

Hollywood

Estes Elec. Appliance
119 S. Western Ave.
Washington 6411

Anaheim

Radio Den
134 W. Center St.
Phone 975

Fullerton

E. B. Finseth
113 E. Commonwealth
Phone 37

Inglewood

Mill A. Zillgitt
110 S. Market St.
Phone 23

Long Beach

J. P. Anderson
1099 Wardlow Road
Phone 414-654

Volland's Radio Studio
652 American Ave.
Phone 618-355

Pasadena

The Radio Store
564 E. Colorado
Terrace 3281 and 8332

Santa Ana

Carl G. Strock
112 Fourth St.
Phone 1138



The Peak of Modern Radio Achievement!

MAGNAVOX *"Dynamic"* SPEAKERS

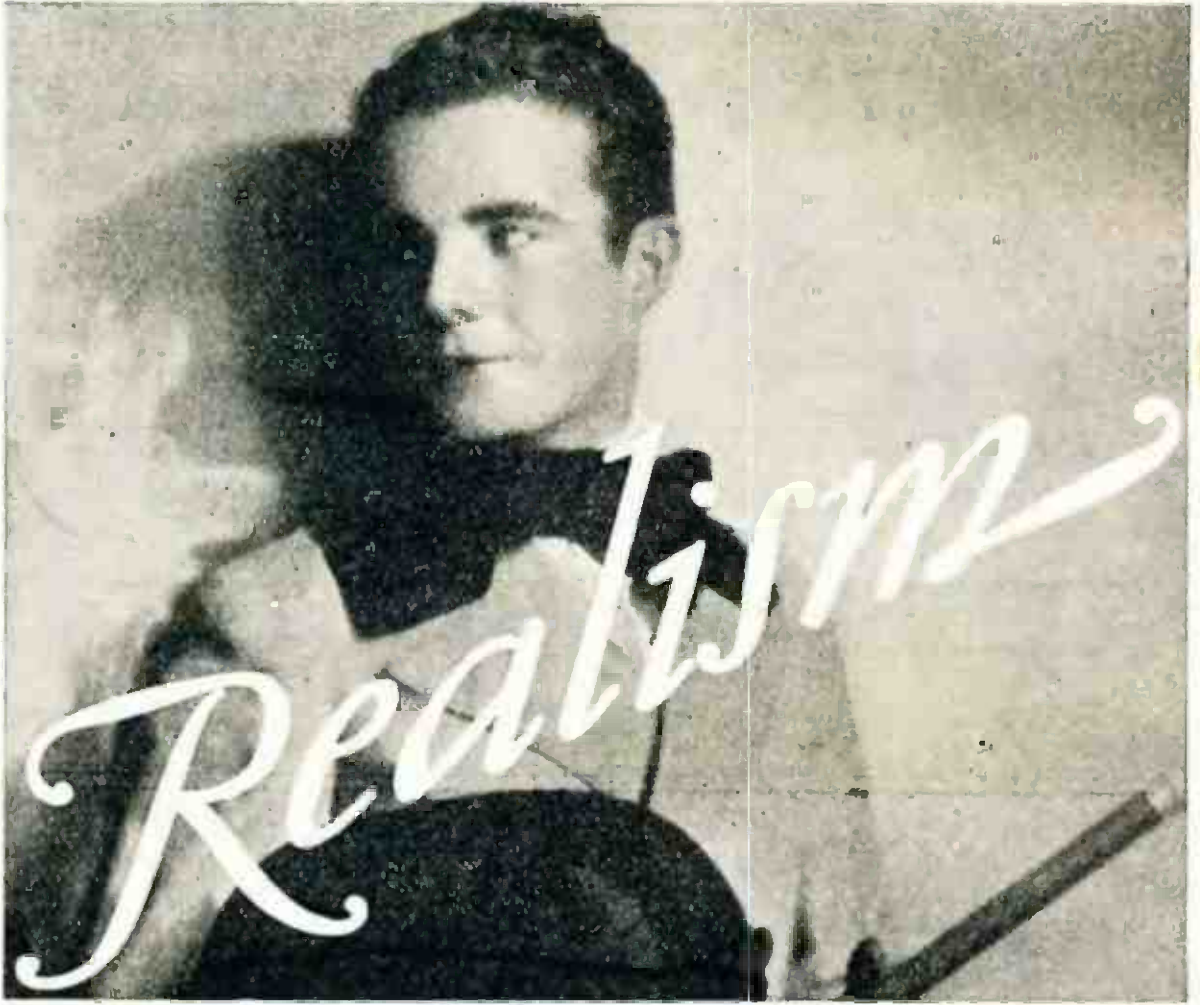

KNIGHTS ON THE AIR
Vernon Rickard—KFWB

The Aristocrat

Beautiful but burl
walnut cabinet fin-
ished in two tones
For A-Battery
Operation.....\$60
AC Operation...\$70



"FIRST
SPEAKER
FIRST
DYNAMIC"

LICENSED APPARATUS

DYNAMIC

THE MARK OF THE GENUINE

When Vernon Rickard sings conversation stops . . . particularly if you are listening over a Magnavox Dynamic Speaker. For then his clear tenor voice is reproduced in all its flawless beauty. Magnavox is the original dynamic . . . the dependable dynamic.

THE MAGNAVOX COMPANY

Oakland, California

Chicago, Illinois

Build Your Own

THESE long winter evenings always turn one to some kind of home diversion. There is little that is more completely satisfying than creating something. Radio, and particularly the building of a set, is a fruitful field for such enjoyment. A diagram, the parts, hours of interesting work, and what a thrill to operate a receiver of your own creation!

Who would not experience deep pride at successfully getting programs on a set personally constructed? Or, perhaps, listening to a Russian opera from Siberia or Japanese entertainment from Tokio on a short wave kit carefully put together bit by bit each evening? This kind of recreation is not reserved for experts; you can construct a powerful and successful unit by following the specifications of a reliable circuit.

Possibly your set does not suit you because it lacks selectivity, power or some other good feature. The wide variety of radio parts obtainable enables you to emphasize these particular characteristics, such as distance, tone quality and volume. Properly completed, the result will be an instrument whose performance exactly agrees with your taste.

The important fact that it is of your own building makes the apparatus a fascinating hobby for a long time to come. So when these quiet evenings after work become tiresome simply get the kind of circuit you want and the necessary material from your dealer. The hobby of making and using a receiver will bring many hours of pure contentment.

Perhaps you have friends or relatives who are interested in home set construction. There is no better guide for this than RADIO DOINGS. As an appropriate Christmas gift a subscription is ideal. It lasts an entire year and costs only \$3.00. Specially low Christmas rates for more than one subscription are: Two, \$5.50; Three, \$8.00; Four, \$10.50; Five, \$13.00. Make use of this coupon today and you can stop puzzling over what to give.

Tear Here

Mail This Coupon Today

Tear Here

Radio Doings, 407 East Pico Street, Los Angeles, California.

Gentlemen: Please enter a year's subscription to RADIO DOINGS, beginning with Christmas week, for the following. Send a greeting gift card to be received just before December 25th.

Name and Address.....

Name and Address.....

Name and Address.....

Name and Address.....

Name and Address.....

Your Name..... Address.....

RADIO DOINGS, December 8, 1928. Issued weekly at Los Angeles, Calif. Volume 13, No. 24. Subscription \$3.00 a year. Entered as second class matter, November 13, 1922, Los Angeles, Calif., Post Office, under Act of March 3, 1927.

Now is the Time to "Build Your Own"

THE peer of all radio receivers is the correctly made custom-built set. When making a receiving set, you tune, balance and adjust it for the location in which it is to be used. It gives you the acme of sensitivity, selectivity and true tonal reproduction.

When you "Build Your Own," you have that satisfaction of your own accomplishment and know that you are getting more value per dollar expended.

On the pages following you will find personal messages from various parts manufacturers who do their utmost to help you in "Building your Own." In addition to those you see herein displayed, you will find as many more makes of good radio parts on our shelves.

This entire stock is easily accessible to your dealer and he will welcome your inquiry for any new apparatus. He knows where to get it.

RADIO SUPPLY CO.

H. A. DEMAREST *President*

912-914 S. Broadway

LARGEST RADIO PARTS JOBBER WEST OF CHICAGO

Here are Some of Our "Kits and Parts" Stock

- | | | |
|--------------------------|--------------------------|--------------------------|
| Aleo Loops | Dudlo Mfg. Co. Wire | Polymer Condensers |
| Acme Apparatus | Dunham Loops | Preston DX Ground |
| Acme Wire | Dunton Solder | Racon Horns |
| Advance Crystals | Eby Binding Posts | Radiall Co. Amperites |
| Aero-Products | Ekko Ground Clamps | Radio Owls |
| Aerovox Wireless | Electrad Products | Ray-O-Vac Batteries |
| Products | Elkon Chargers | Raytheon Tubes |
| All-American Products | Essenbee Ball Aerial | Readrite Meters |
| American Beauty Irons | Flewelling Adaptors | REL Apparatus |
| Amertran Products | Formica Insulation Co. | Remler Products |
| Amperites | France Batteries | Samsom Transformers |
| Amsco Condensers | Frost Products | Sangamo Condensers |
| Baldwin Units | Goodrich Rubber Panels | Seranton Hydrometers |
| Baldor Motors | Goulico Wire | Selectone Transformers |
| B B L Cone Units | HFL Transformers | Sensory Insulators |
| Benjamin Elec. Mfg. Co. | Hammatlund Products | Skindervicken Buttons |
| Benwood Linze Rectifiers | Hedgehog Transformers | Silver Marshall Products |
| Birnback Products | H-R Solderdrips Lugs | Sovereign AC Tubes |
| Bodine Loops and Coils | Hoosick Parts | Spaulding Bakelite |
| Bouldin Cage Antennas | Jefferson Products | Steinite Eliminators |
| Brandes Phones | Jones Products | Sterling Testers |
| Branston Honeycomb | Karas Products | Super Ball Antennas |
| Coils | Kelbrackets | Sunset Aerials and |
| Bremer-Tully Products | Kellogg Parts | Grounds |
| Bretwood Leaks | Knapp Power Units | Thordarson Transformers |
| Browning-Drake Kits | Kodel Products | Tobe Condensers |
| Camfield Coils | Kurz-Kasch Dials | Tom Mack Products |
| Carborundum Products | Kuprox Chargers | Tower Speakers |
| Cardwell Condensers | Lynch Leaks | Transcontinental Coils |
| Carter Products | Magnasformer Units | Tyrman Parts |
| CeCo Tubes | Magnavox Dynamics | Universal Battery Clips |
| Celeron Panels | Marco Products | Universal Microphones |
| C. R. L. Resistance | Master Voltage Controls | Utah Units |
| Chicago Kester Solder | Morris Ball Antenna Kits | Vesta Power Units |
| Clarostats | Mueller Universal Clips | Victoreen Parts |
| Corning Pyrex Insulators | Nasal Parts | Ward Leonard Products |
| Crescent Transformers | National Soldering Irons | Wesholly Ground and |
| Daven Radio Parts | National Co. Parts | Aerial |
| DeLux Rhoostats | Paratone Cone Units | Weston Meters |
| DeLux Products | Parvot Condensers | X. L. Variodensers |
| Dietzgrand Units | Phonovox Pickups | Yasley Products |
| Dubilier Condenser Corp. | | |

Los Angeles

POWER

In the New

DAY-FAN

**Makes Distant Stations
Pound Thru Like Locals!**

*Mozart,
Beethoven,
Wagner,
Schubert—*

none have risen for a century to take their places—but we can now hear their high art reproduced again and again with the Tonal Quality Day-Fan, designed by the best radio engineers, tuned to extreme sensitiveness, and with increased selectivity, yet withal, volume, clear and true, bringing out and reproducing perfectly the high and low notes of voice and instrument.



*Combining All
the Qualities
of Beauty and
Performance.*

*Hear and See the
Day-Fan in
Justice to Radio
and Yourself.*

*Console Model,
\$215,
Less Tubes.*

Also

*Console, \$297.50,
Less Tubes,*

and

*Table Model,
\$157.50,
Less Tubes.*

Christmas will soon be here. A wonderful all-year gift for your family is a new Day-Fan.

Exclusive Southern California Distributors

C. C. LAWTON CO.

1125 Wall St. Westmore 3960

Los Angeles

Radio Topics of the Day

A Weekly Review of Radio News, Thought and Opinion

CHICAGO STATION BATTLE TAXES COMMISSION

Unquestionably the most interesting and the hardest-fought battle any radio stations have yet made for their rights on the air was staged last week at the Capital in a three-cornered fight between WENR of Chicago, owned by the Insull interests; WLS, of Chicago, whose ownership was recently reported to have passed from Sears Roebuck & Company to the Prairie Farmer, and WCRD of Zion, Ill., with Wilbur Glenn Voliva, general overseer of the Zion, himself on the job.

The case broke all records for the number of witnesses brought to Washington to testify in a radio case, and for the number of counsel which have ever participated in a radio hearing. So many lawyers tried to make themselves heard, that Judge E. O. Sykes, Acting Chairman of the Radio Commission, announced that when there was more than one lawyer representing an interest, he would only recognize the chief counsel.

Also this Chicago family controversy was the lengthiest the Radio Commission has had to listen to. It began Wednesday morning, lasting until midnight, Thursday the same, Friday ditto, and didn't wind up until Saturday noon.

Finding the regular hearing room entirely too small, the sessions were moved into the auditorium of the Interior Department building. By the night of the second day those participating began to look more like spectators at an eight-day bicycle race than government commissioners et al, threshing out a radio controversy.

Briefly, WENR, which now has two-sevenths time on the same wave with WLS, was asking for an equal division. Also WENR, having been granted a permit to construct a 50,000-watt station and having spent about three-quarters of a million dollars doing it, asked to be allowed to use this increased power. WCRD, through Overseer Voliva, whose station was formerly on the wave length

now occupied by WENR, asked that the wave be given back to him.

John F. Gilchrist, president of the Great Lakes Broadcasting Company, operating WENR, and vice president of the Commonwealth Edison Company, testified that the latter owned 60 per cent of the station's stock. William R. Dawes, representing the Chicago Association of Commerce, when asked if he came there "as a friend of Sam Insull," reminded listeners of his brother, Vice President Dawes, when he snapped back, "No. I came here as a friend of Chicago."

COMMISSION REPORTS NEW TROUBLE CENTERS

According to Radio Commissioner O. H. Caldwell, of the Eastern Zone, reports regarding the new assignments reaching the Radio Commission from all over the country, show a "gratifying improvement."

"This seems to be the unanimous report from all regions with one or two exceptions," the Commissioner continued. "One is in Baltimore, where a 60kilocycle separation between two local stations is causing cross-talk in old-fashioned receivers. This separation should be ample, because two of the most powerful stations in the country—WEAF and WJZ are only separated by 50 kilocycles, and no trouble has been reported here.

"In the same way, I believe many complaints in Washington, D. C., are coming from persons having improperly arranged antenna or crystal sets or earlier models of receivers."

Mr. Caldwell announced that a rearrangement of the antenna at Station WNAC, in Boston, promised to bring an improvement. A delegation from Boston, headed by the Attorney General of the State went to Washington last week to further consult Commissioner Caldwell with regard to the station.

Commissioners Lafount and Sykes of the western and southern zones, respectively, said they had had few complaints.



*Falck
Model 6A
Complete
with 8 tubes
and genuine
Magnavox
Dynamic
Speaker—\$160*

The Radio without an equal in value

Once you have seen and heard the new Falck models your search for perfect radio reception is at an end. The Falck 6A, equipped with the latest power-type Magnavox Dynamic Speaker, is creating a sensation. Creating a sensation in spite of limited production. It is useless to try to describe this single dial 8-tube set. See and hear it. You won't be satisfied with anything else—in beauty, tone or value.

Falck

ALL-ELECTRIC* RADIO

*Since August, 1926

Any of the dealers listed below will be glad to demonstrate the new Falck Radio Models to you in your own home, without obligating you in the slightest degree.

LOS ANGELES

Angelus Radio Service
3325 W. 54th St. VE 5656.
Birdsall Radio Shop
8635 S. Vermont. YO. 8642.
Brandy Glass & Radio Co.
2214 Alessandro St. OL 3616.
Walter F. Browne Radio Studio
4508-10 Hollywood Blvd. OL. 4783.
Coast Furniture Co.
861 Figueroa St. TU. 1651.
A. W. Cooper
1315 1/2 W. 39th St. VE. 0767.
Danz Music Co.
105 N. Spring. TU. 1264.
George W. Dewey
5125 S. Western Ave. VE. 7744.
Eddie's Electric Shop
3408 Glendale Blvd. OL. 4209.
Golden Gate Radio Co.
(West Coast Theatre Arcade)
5180 Whittier Blvd. AN. 7983.
Holmlund Bros. Furn. Co.
6707 S. Broadway. TH. 4486.
L. & Y. Electric Co.
8564 W. Pico. OK. 1509.
Paramount Radio & Electric Co.
5515 Santa Monica Blvd. HE. 8473.
Peoples Outfitting Co.
3990-96 S. Vermont. VE. 3143.

Geo. R. Schofield, Inc.
3550 Whittier Blvd. AN. 3221.

H. H. Walker Electric Co.
1323 Venice Blvd. BE. 1311.

Wheeler's Shop All Electric
112 N. Avenue 56. GA. 2208.

ALHAMBRA—Alhambra Music House
105 E. Main St. Tel. 1754.

GLENDALE—Roche Radio Service
1148 N. Central Ave. Douglas 5218.

LA HABRA—P. & M. Radio Store
109 W. Central Ave. 8565.

LONG BEACH—Kelm Radio Co.
147 E. 4th St. Cor. Locust. 618-329.

Volland's Radio Studio
652 American Ave. Tel. 618-355.

Ward Bros. Radio Studio
2909 E. Anaheim. 347-242.

PASADENA—The Song Shop
16 S. Raymond Ave. WA. 2919.

REDONDO BEACH—Electric Radio Shop
(Paul Elch) Arcade Blvd.

WALNUT PARK—Lettenay's Furn. Store
2680 E. Florence Ave. DE. 3245.

WATTS—Clark & Ischer
9625-9627 Holmes Ave. DE. 1254 R1.

Falck Models

Climax Model—\$99.50. Six tubes, including rectifier tube. All-electric operation. Completely self-contained in an artistic console cabinet. A wonderful set at this low price.

Falck Model 6B—\$139.50. An eight-tube, single dial controlled set. Improved built-in cone speaker. Completely enclosed in a beautiful walnut cabinet.

Model 6A—\$160.00. Eight tubes including 4 Radio Frequency tubes and Rectifier tube. Built-in power type genuine Magnavox Dynamic Speaker. Beautiful walnut cabinet. *



Manufactured and Guaranteed by

ADVANCE ELECTRIC COMPANY
1260 W. Second St. Los Angeles, Calif.
Pioneer Manufacturers of Radio Equipment

WLW, WGN Received Like Locals!

10

Kc.

Selec-
tivity



Single
Dial
Control

Verniers
for
Long
Distance
Tuning

De Luxe Model Sargent-Rayment Screen Grid Seven

Long Distance Reception Without Precedent

Imagine WLW, Cincinnati, Ohio, being received here on the Pacific Coast with such a wallop that full volume cannot be used. WGN, Chicago, the same way! This is not the ordinary type of long distance reception—it's like local. Yet, with the Sargent-Rayment Seven it is a nightly occurrence.

Long distance reception, as effected by the Sargent-Rayment Seven, is not being duplicated, or even approached, by ANY other receiver now on the market—regardless of number of tubes or type of circuit used. This set has to be heard to be fully appreciated. Except for whatever local background noise happens to be present, long distance stations come in with the sharp, clear, life-like tone of locals. There is no regeneration, no oscillation in the Sargent-Rayment Seven. Long distance reception is accomplished by the building up of a signal by TRUE RADIO FREQUENCY AMPLIFICATION. The build-up is tremendous. Four stages of radio frequency amplification, with screen grid tubes, each stage tightly sealed to prevent leakage to the next, build up the smallest ripple of an other wave into a powerful loud speaker signal.

There are other sets that get WLW and WGN. They do not get them the way the Sargent-Rayment Seven does! There is more power, more amplification, in one screen grid stage than in four stages of amplification with any other kind of tubes, and this includes A.C. tubes, 226s, 227s, 201-As, and 112s. Sets using these other tubes depend upon regeneration for sensitivity. The result, a roundness off of the tone quality that makes it sound as if coming through a barrel. Take away the regeneration, clear up the tone, and nothing but locals are left on the dial. Not so with screen grid tubes. These tubes mark a new milestone in radio progress. Next year they will be found in all of the leading radio sets. They are in the Sargent-Rayment Seven THIS YEAR.

Prices

For the kit—Grained aluminum finish, \$130.00; crackle crystalline finish, \$140.00.
For the built-up set—Grained aluminum finish, \$150.00; crackle crystalline finish, \$160.00.

For the "B" Supply "B" and Power Amplifier

For the finest in radio reception, the 350 tube in the second audio stage is an unquestioned necessity. We offer here the best power unit on the market to handle this high power tube. Silver-Marshall 875-ABC supplies all voltages needed for filament, plate, and grid of the 350 tube. Put the tube in the last audio socket of your set, run it from the 675 unit, and run the "B" power for your whole receiver from this unit also. Voltages of 425, 135, 90, 67, 22. Will handle any set. Ideal for the Sargent-Rayment Seven. Price, less CX-351 tube, \$58.00.

The Best "B" Supply

The difference between an ordinary "B" supply and a good one is in its reserve power, which in turn depends upon its filter and transformer design. Large size wire on the transformer will let through more millamps without voltage drop. A large filter condenser will store them up ready for delivery when a powerful low note comes through on the receiver. On the strong, low notes, a weak eliminator will cause "blasting"; a good one will not. We endorse the Silver-Marshall 670-B as the best "B" eliminator made. Look at its size, its construction, then judge for yourself. Has voltage taps for 180, 135, 90, 22 to 90 variable, and 22. Will handle 12 tubes or more. Price, less CX-380 tube, \$43.50. Buy it from the concerns listed below.

"B" Stabilizer

To make Sargent-Rayment Seven as smooth on eliminator operation as on batteries, try a Sargent "B" Stabilizer. Price \$12.50. This unit is designed to stop motor-boating on any sets operated from standard "B" eliminators.

Where To Buy

Distributed to the Trade West of
the Rockies by

**RADIO CONSTRUCTORS
CORPORATION**

357 Twelfth St., Oakland, Calif.

PACIFIC NORTHWEST

Wedel Company
320 Second Ave., Seattle, Wash.

CENTRAL CALIFORNIA

Offenbach Electric Company
1452 Market St., San Francisco
Electric Supply Company
370 11th St., Oakland

SOUTHERN CALIFORNIA

Radio Supply Company
912 S. Broadway, Los Angeles
Radio Manufacturers Supply Co.
1906 S. Broadway, Los Angeles
C. C. Lawton
1125 Wall St., Los Angeles
Herbert W. Horn
1629 S. Hill St., Los Angeles

The Sargent - Rayment Screen Grid Seven (S-M 710)

By the fan who appreciates and values really fine performance in a truly precision receiver of great individuality and distinction, the 710 Sargent-Rayment Seven will be welcomed. It is not a set for the furniture buyer—for every dollar of value in it is radio value, not expensive wood cabinet work contributing not a single particle to actual results. The kit for this receiver is approved by the designers and exclusively manufactured by Silver-Marshall, Inc.

The schematic wiring diagram is given on this page. The receiver is particularly simple to construct, there being no delicate or critical adjustments.

The following parts are contained in the 710 kit.

- 1—S-M 705 Aluminum Shielding Cabinet.
- 1—S-M 706 Walnut Finish Base Moulding.
- 1—S-M 141 Antenna Coil.
- 4—S-M 142 R.F. Transformers.
- 5—S-M 320-R Variable Condensers, .00035.
- 6—S-M 340 Midget Condensers, .000025 Mfd.
- 9—S-M 275 R.F. Chokes.
- 7—S-M 511 Tube Sockets.
- 1—S-M 255 First-stage Audio Transformer.
- 1—S-M 256 Second-stage Audio Transformer.
- 1—S-M Output Transformer-Filter.
- 1—S-M 708 Ten-lead Battery Cable.
- 1—National Type "F" Velvet Vernier Dial with Illuminator.
- 8—Polymet 1/4 Mfd. Condensers.
- 1—Polymet .00015 Mfd. Grid Condenser.
- 1—Polymet .002 Mfd. Bypass Condenser.
- 1—Polymet Grid Leak Mounting.
- 1—Polymet 2 Megohm Grid Leak.
- 2—Potter 1 Mfd. Bypass Condensers.
- 2—Yaxley 420 Insulated Tip-Jacks.
- 1—Yaxley 53000-P Junior Potentiometer, 3,000 ohms.
- 1—Yaxley 740 Junior Switch, double circuit (D. P. S. T.).
- 1—Durham .15-megohm Resistor, with leads (optional).
- 2—Hammarlund Flexible Shaft Couplings.
- 1—Carter H-1 Resistor (1 ohm).
- 1—Carter H-3 Resistor (3 ohms).
- 2—Insulated Binding Posts.
- 1—Kurz-Kasch 1 1/2-Inch black arrow knob.
- 2—Cartons S-M 818 Hookup Wire.
- 1—Set Hardware, etc.

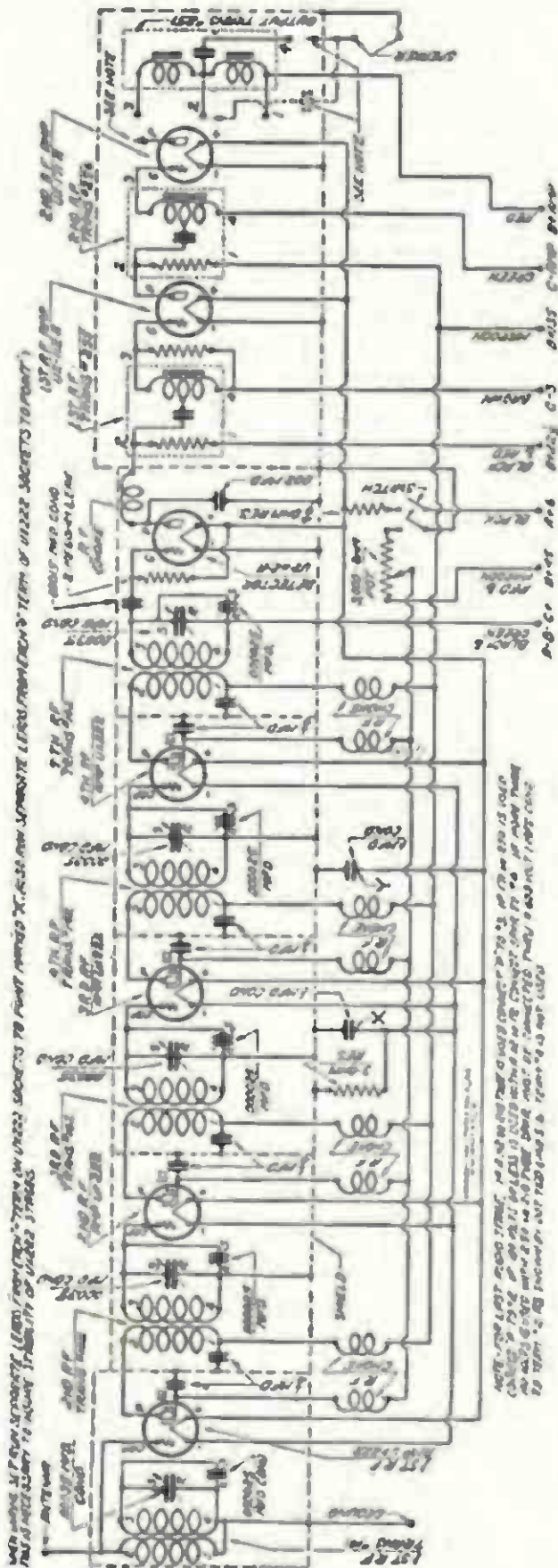



Announcing!

*the
Appointment of*

**JOHN G. RAPP
CORPORATION**

123 Second St.
San Francisco

1135 Wall St.
Los Angeles

*California Distributors
for the Famous*

PEERLESS
REPRODUCER



STUDIO NEWS

Wint Cotton, the man on the cover, has returned to KPLA after an absence of almost a year, during which time he entertained over KFRC, San Francisco. Mr. Cotton may be heard singing popular numbers and ballads over KPLA regularly every Sunday evening from 9 to 10 o'clock and at other times during the week.

Schubert's Symphony No. 7, played by the London Symphony Orchestra and directed by Dr. Leo Blech, and Rachmaninoff's Symphony No. 2, by Cleveland Orchestra, will be presented by electrical reproduction over KFRC next Sunday, December 9, at 2 p. m.

Peggy Price, well known in Los Angeles as a sweet blues singer, and Craig Keitch, tenor soloist with Carol Laughner's orchestra, are singing over KTM daily from 1 until 2 p. m. Mabel Wilson is the accompanist.

An hour of music, featuring the Abas String Quartet, will be heard Friday from 9 to 10 p. m. over KPO. Audrey Farncroft, guest artist, will be heard in a soprano solo.

All its program hits of 1928 will be passed in review when KOA, the Rocky Mountain broadcasting station of the General Electric Co., celebrates its fourth anniversary, December 15.

The greatest array of talent ever assembled in its studios will perform before the Denver station's microphone that night. It will be a night of revelry, from 9:30 p. m. to 1 a. m.

KPSN is broadcasting a Tea Time Concert daily, except Sunday, from 4:30 to 5 p. m.

Dr. W. E. Edmonds of the Glendale Presbyterian Church will give a talk over KTBI Tuesday, December 11, at 11:30 a. m.

The Louise Moody Concert Trio with Eva Fay, baritone, and Glen Pierce, tenor, will be heard over KMIC, Friday, December 14, at 9 p. m.

Tom Breueman, late of "Tom and his Mule Hercules" fame, is back at KNX with a program sponsored by Dr. Strasska. See KNX detailed program for hours.

KFWB presents Vincenzo Pometti's Concert Orchestra with Vernon Rickards, tenor, on Tuesday, December 11, at 8 p. m.

On Tuesday, December 11, between 9 and 11 p. m., The Historical Story of Finance, musically illustrated and written by Jean Campbell Macmillan, over KEJK.

Colburn's Old Time Dance Orchestra, directed by William Colburn, will give a half hour of old time dance pieces over KPCB from 7:30 to 8 p. m., December 13.

Sparkling dance music, played by the Clicquot Club Eskimos at New York, will broadcast through a nation-wide network of the NBC system stations Tuesday, Dec. 10th, from 7 to 7:30 o'clock, Pacific standard time.

The Clicquot Club Eskimos, popular entertainers on Eastern radio programs, were introduced to the Pacific Coast a week ago in the first of their new transcontinental broadcasts.

They offer listeners syncopated dance melodies in original arrangements, playing under the direction of Harry Reser. Reser's banjo solos are features of their programs.

The broadcast will include a new fox trot arrangement of "Dardenella," and "It All Comes Out in the Wash" and "Lady Fingers," also fox trots.

MAGNAVOX *"Dynamic"* SPEAKERS



"FIRST
SPEAKER
FIRST
DYNAMIC"

LICENSED APPLIANCE
DYNAMIC
THE MARK OF THE GENIUS

The most undeveloped musical ear appreciates Magnavox richness of tone. The low notes are there yet not over-emphasized, and the high notes are heard in pure form without distortion. The Magnavox Beverly, above, is the popular table model. Walnut cabinet with artistic lines. AC \$60. DC \$50.

WHOLESALE DISTRIBUTORS

C. C. LAWTON CO.
1125 Wall St., Los Angeles
SPLITDORF BETHLEHEM CO.
727 Venice Blvd., Los Angeles

LEO J. MEYBERG CO.
1022 Wall St., Los Angeles
WESTERN RADIO, INC.
1224 Wall St., Los Angeles

THE STUDIO

Below — This glimpse into the studio of KGFJ shows three popular radio artists: Esther Kahm plays syncopated accompaniments to the clever blues numbers for which Rae Silverman is famous over the entire Pacific Coast. Madelon Coughlan offers the violin accompaniment. Miss Silverman assisted by Miss Kahm may be heard daily over KGFJ from 12:00 noon till 1:00 and on Sundays at 3:30.



At Left—Edward Lynn, famous to radio fans for his Children's Hour over KMTR, collaborated with Charles Wakefield Cadman on his latest composition "The Rivets" which was presented for the first time at Mr. Cadman's request over KEJK, Thursday, November 29th. Mr. Lynn is well-known for his poetry and children's stories and his hours over the air are awaited and enjoyed by many hundreds of adults as well as children.



No. 39 of a Series.



*With this
Christmas
Gift You
Give
Continued
Pleasure*

For Christmas, the whole family will enjoy a Jensen Dynamic Speaker. Not only is there a world of difference in Jensen sound reproduction, but to own a Jensen Speaker gives one that definite satisfaction which comes from owning the best.

An ideal Christmas gift that will give you radio entertainment according to the highest standards of modern reproduction.

JENSEN RADIO MFG. CO.

212 Ninth Street

Oakland, Calif.

Exclusive Southern California Distributor

YALE RADIO ELECTRIC CO.

1111 Wall Street

Los Angeles

Distributed in the West by

P. W. Gavin Co.
1103 Front St., San Diego
Stubbs Electric Co.
75 Sixth St., Portland, Ore.

Robert Weinstock, Inc.
443 Mission St., San Francisco
Harper-Moggee, Inc.
4th at Blanchard, Seattle, Wash.
Harper-Moggee, Inc.
214 Howard St., Spokane, Wash.

The Motor Hdw. Equipment Co.
San Diego, Calif.
Pacific Wholesale Radio, Inc.
Kolsam at 7th St., San Francisco

JENSEN

DYNAMIC SPEAKER

"The Finest in Radio"

Licensed under Magnuson Patents

Questions and Answers

A Weekly Department Conducted by K. G. Ormiston, I.R.E.

QUESTION.—I have a Silver-Marshall shielded six, built a year ago, using screen grid tubes. Have been using B batteries, and would like to change to an eliminator. Do not want to bother with assembling an outfit. What standard eliminator can you recommend for my set?

F. H. KERNS, Los Angeles.

ANSWER.—Would suggest the Silver-Marshall 670B, which may be purchased completely wired and assembled. This new type incorporates the Clough combination selective and brute-force filter, has a total output of 60 milliamperes, and taps for 22, 90, 135 and 180 volts. An additional variable voltage of 22 to 90 is provided. It has sufficiently accurate voltage for use with screen grid tubes.

QUESTION.—I have a Grebe five-tube set using four 201A and one 112 tubes. Are there other tubes which I could use to better advantage in getting distant reception? Or what about a booster?

C. W. R., Los Angeles.

ANSWER.—Would not suggest changing the type of tubes, as the set was designed to function with particular types. But be sure that your present tubes are in good shape. It might be worth while to have them tested for emission and grid performance by a service man. Now the question of a booster. Would suggest the Campbell screen-grid AC booster, which is a tuned stage of RF amplification with screen grid tube and self-contained filament supply, readily attached ahead of your set. It will materially increase your range.

QUESTION.—In this neighborhood we are troubled with such tremendous electrical interference as to almost blanket our locals. I thought it might be in my set, but the dealer tells me that

they also get it at their store. Incidentally, all in the vicinity complain. What steps can I take to obtain relief?
H. M. K., Hollywood.

ANSWER.—The Interference Committee of the Radio Trades Association now has their expert working on Hollywood exclusively. You have taken the proper step by reporting the matter to your dealer, and your dealer, if he has not already done so, should immediately get in touch with Mr. George Walters through the office of the Radio Trades Association, Commercial Exchange Bldg., Los Angeles. Several sources of electrical interference in the Hollywood district have already been eliminated, and it is hoped that the whole area will be cleaned up in short order. One thing that is needed is the utmost cooperation on the part of the radio dealer. Under the plan now in force for handling interference, the listener-in should in no case complain to the public utility corporations, but should report his difficulties to the dealer from whom he purchased his radio.

QUESTION.—Could you tell me why it is that there is almost always a very active background of code signals when playing WGN? I have always understood that code was restricted to the short waves.

A. W. CROSBY, Los Angeles.

ANSWER.—The code signals which ride in with WGN are from NPL, the Naval station at San Diego. What you hear at WGN's wavelength is one of NPL's harmonics, as the station is transmitting at long wavelength considerably above the broadcast band, but an even multiple of the frequency falls at 720 kilocycles. This can only be remedied by making enough noise about it so that the Navy Department will take steps to eliminate the harmonic. It practically ruins reception from WGN all over Southern California.

DO YOU KNOW THAT A Stage of R. F. added to Silver-Marshall, Remler or Magnaformer Supers eliminates harmonics and increases Volume and Selectivity? Let me prove it to you. Set on Demonstration.

JACK CHENEY, 1759 W. 39th St. Tel.

UNiversity 6088

Los Angeles



Through the courtesy of the Sunnet Mfg. Co. of Los Angeles, a Sunnet Aerial will be given each week as first prize, and a Sunnet Ground as second prize, for the two best DX letters. In addition, Radio Doings will send a special "Logging Graph" with Map and Distance Chart to the writer of each DX letter published.

FIRST PRIZE

DX Club:

My new Anrad radio has fulfilled my fondest hopes, as I only purchased it a very short time ago and have logged all Western stations of importance and many foreign ones. The following is my log: KOA, WLW, WBBM, KSL, KEX, KGW, KJR, KMOX. Three Japs—JOHK, JOAK, JOCK, 4AG, Brisbane, and 3LO, Melbourne. And the big thrill came with SMSB, Sweden. I think this should entitle me to membership in the DX Club, considering what a short time I have had my set.

C. L. WADE,
3912½ Mt. Clair St.,
Los Angeles, Calif.

SECOND PRIZE

The DX Club:

Having been one of the first radio experimenters in Southern California to assemble and test out the new S-M 720 Shield Grid Six, I feel I should let readers of the "DX" page know about the results I have had so far with this amazing set.

The real DX season has hardly begun as yet, but I find the S-M 720 knows no season except constant performance.

Following is a partial list of stations heard (all on the Magnavox Dynamic speaker):

KMOX, St. Louis; WBAP, Fort Worth; WFAA, Dallas; WGN, WENR, Chicago; WSAI, WLW, Cincinnati; CFCT, Vancouver, and two stations seldom found in DX lists,—WKY, Oklahoma City, and WLAC, Nashville, Tennessee.

Stations, such as KFRC, KSL, KEX, KPO, etc., are, of course, practically locals for this receiver.

The new Clough designed S-M Audio Transformers give the set a tone quality that is matchless—as all agree who have listened to it.

Inquiries regarding this set will be welcomed by the writer.

EARL G. DeHAVEN,
5136 Victoria Ave., Los Angeles, Calif.

This week's gold-plated grid-leak drip-pan surely goes to one Paul Potter, who sends in a verification letter from some unpronounceable place on tother side of the world. Just when all our members were gloating in contentment over six or eight Japs and a couple of Aussies, and everybody had decided that he or she owned a darned good radio set and it was a great DX season, along comes this little surprise package. Now the DXers will go around with a wild-eyed look until they, too, have tuned in this particular radiotelephonische teller. Oh, well—here's the dope:

Praha, 5th November.

Paul J. Potter,
712 S. Main St.,
Los Angeles, California, U. S. A.
Dear Sir:—

We are in receipt of your letter of the 28th Sept, and we have much pleasure to read that you have heard our broadcast station PRAHA on the 28th Sept. If you have tuned your station approximately on 349 meters it is very likely that you have heard our radio emissions, the station of ours having a wavelength of 348.9 meters.

Especially if you have heard a speaker announcing "Radiojournal Praha Czechoslovakia" you can be sure it was our program which contained on the said evening numbers you mentioned.

We enclose a photo of our station and hope you will listen to our emissions more frequently.

Yours sincerely,
Radiojournal,
Ceskoslovenske Zpravodajstvi,
Radiotelefonicke Spol S. R. O.
(Continued on Page 58)

BT Counterphase 8 — World's Greatest Radio — Sold with a Distance Guarantee. H. A. Everest, 7406 Melrose Avenue. OREGON 4702.

The Sparton Equasonne

Is Startling the Radio World

Call One of These Dealers for Demonstration

DOWNTOWN
Birch-Smith
Furniture Company
Usual Birch-Smith Terms
 737 So. Hill St. TRinity 4121

SOUTH FIGUEROA ST.
Where Radio Knowledge Counts
Bob Brown's
Battery Service
 4353 S. Figueroa St. HUmbolt 2192

SOUTH VERMONT AVE.
American Electric Co.
Where Service Counts
 2400 South Vermont Ave.
 BEacon 0676

DOWNTOWN
Plenty of Room to Park
Standard Radio
Expert Radio Service
 417 W. Pico St. WEstmore 1560

LONG BEACH
McCrery Music Shoppe
 228 Pine Avenue
 Phone 640.14

LA MESA
Where Satisfaction Counts
La Mesa Music Co.
Let us Prove this Superior Radio to You
 35 W. Lookout Ave. P. O. Box 814
 La Mesa 5561

SO. WESTERN AVE.
Free Demonstration
Convenient Terms
Robinson Radio Shop
Open Evenings
 4528 So. Western Ave. VE. 6683

SANTA BARBARA AVE.
Every Minute Service
C. & G. Elec. & Radio Co.
Demonstrations that will Convince
 1501 W. Santa Barbara VE. 5205

You Should See Us for Your Sparton
There Is a Reason
Boswell Bros. & Benson Furniture Co.
 48 Hours' Free Trial :: Quick Delivery :: Easy Terms
 Service with a Smile :: Good Trade in Allowance
 Eighth at Alvarado OPEN EVENINGS DRexel 7721

In all
of the realm
of Radio,
no value
like this..

EQUASONNE

the premier of all receiving sets, in a beautiful console, complete, with tubes, ready to plug into your light socket . . .

\$242.50

In all the realm of radio there is no other value like this. The famous, exclusive SPARTON EQUASONNE principle of full-wave-band tuning. EQUASONNE selectivity, which brings in the desired station clear and sharp and eliminates all interference from other stations. EQUASONNE richness and fidelity of tone. EQUASONNE capacity and volume, which enable you to hear at room volume 300 per cent more stations than you ever have heard before.

All this, in a beautiful console cabinet, complete not a single extra to buy for only \$242.50, and on convenient terms if desired.

Your Sparton Dealer will be delighted to demonstrate EQUASONNE for you. He can guarantee you prompt delivery, if you place your order promptly. See him now.

SPARTON EQUASONNE

THE PIONEER ALL-ELECTRIC RADIO

Five models, beautifully encased, moderately priced, \$210 to \$950 complete



SPARTON RADIO

"The Trailblazer of the Air"

The Authorized Sparton Dealers listed below will gladly demonstrate the new sensational Equasonne in your home without obligation.

Los Angeles
AMERICAN ELECTRIC CO., INC.
240 S. Vermont Ave. BE 0678.
ANGELUS RADIO SHOP
3109 Santa Monica Blvd. OL 7745.
ASSOCIATED RADIO SERVICE CO.
4152 Beverly Blvd. WA 0705.
AVAILAR RADIO SHOP
5375 Avalon Blvd. AX 0817.
BAKER BROS.
710 and Phoenix. ME 1840.
5874 Hollywood Blvd. HO 4211.
BAKER & FITZGERALD
2603 W. 54th. VE 4194.
BECKMAN & ROUNDELL
4279 S. Vermont Ave. VE 0374.
BIRCH-SMITH FURNITURE CO.
737 S. EUI. N.
BIRONG & BUSHARD
1517 W. Adams. BE 2486.
BOB BROWN'S RADIO SERVICE
4353 N. Phoenix. BE 2187.
GOSWELL BROS. & BENSON
Middle and Alhambra. DR. 7721.
WALTER F. BROWN
6208 Hollywood Blvd. OL 4783.
C & G ELECTRIC CO.
1501 W. Santa Barbara. VE 5208.
LAYLORD RADIO & ELECTRIC
6818 S. Vermont Ave. TJ 7018.
HARDING & GODDARD
7483 Beverly Blvd. HO 1151.
JENKENS RADIO STORE
840 S. Broadway.
LOVINGER'S MELROSE RADIO SHOP
4224 Melrose Ave. OL 8405.
MORTON & MORTON
251 N. Broadway. CA 6484.
OTTO K. OLSEN
1320 N. Vista. OL 9201.
ROBINSON RADIO CO.
4528 N. Western Ave. VE 6683.
W. K. SCHMIDT
367 N. Main. VA 8907.
STANDARD RADIO CO.
411 W. Pine St. VE 1560.
TOBEY RADIO STORE
405 Santa Monica Blvd. CR 8201.
VERMONT MUSIC CO.
850 S. Vermont Ave. DR 3229.
VIGOR'S FURNITURE CO.
850 S. Vermont Ave. TR 1853.
M. H. WALKER
1703 Vermont Blvd. VE 1811.
WESTBROOK & MURPHY
5624 Pasadena Ave. OA 9930.
WINDMERE MUSIC CO.
405 S. Western Ave. WA 8873.
YOUNG'S RADIO & ELECTRIC CO.
5112 W. Santa Barbara Ave. BO 7041.

Southern California

ALHAMBRA:
Alhambra Radio Photo Shoppe
ANAHAIM:
Dane Piano Co., 102 W. Center. 205.
Crespi Music Co., Phone 1508.
AZUSA: Clayton's Radio Shop
120 E. Woodbury Blvd. DE 282-54.
BAKERSFIELD: Urrer & Janes
BALDWIN PARK: W. E. Walters
221 W. Corona Blvd. Corona 674-3.
BANKING: Bruce & Davey
Box 283. Phone 225.
BELLFLOWER: W. W. Warner
381 Sargent Ave.
BEVERLY HILLS: Beverly Music Co.
421 Beverly Dr. OX 7138.
BRAWLEY: Imperial Valley Hdw. Co.
BURBANK: Glee Co. Radio Shop
326 E. Glen Oaks Blvd. Phone 372.
BURBANK'S BROS. Inc. Pershing Blvd.
405.
CALEXICO: Imperial Valley Hdw. Co.

CHINO: Geo. Perry. Phone 3111.
COLTON: Standard Furniture Co.
COMPTON: Compton Music Co.
238 E. Main St. Phone 5552.
CORONA: Coastal Radio Co.
320 W. State St.
CORONA: Coronado Radio Elec. Co.
1150 Orange Ave. Phone 6000.
COSTA MESA: Phone 6000.
Phone 65007 or 31101.
CULVER CITY: Radio Electric Shop
1701 W. Hill. Phone 2902.
DOWNEY: M. P. Myers
DORLAND: J. C. Myers
EL CAJON: Lynn Appliances Co.
Phone 2413.
EL CENTRO: Imperial Valley Hdw. Co.
ENCHILITA: Wade M. Putnam
Phone 81-7.
ENCINO: E. R. Weber
1714 Ventura Blvd. Van Nuys 6011-39.
ESCONDIDO: Vesper's Music Co.
128 E. Grand Ave. Phone 44.
FALLBROOK: E. B. Wallis
FILLETERO: Nelson-Wallis Music Co.
11c N. Saddle. Phone 60.
GARDENA: Don Spear, 890 W. 165th
Phone 81-7.
GLENDALE:
Rosa-Lindera Furr. Co.
1400 S. Brand Blvd. Douglas 81.
Shook Music Co.
100 W. Brand Blvd. Phone Douglas
417.
GLENDORA: Kirby Peyton
108 N. Michigan Ave.
GLENDALE: Phone 90001 or 31101.
HEMET: Robert Record.
HERNOSA BEACH: A. A. Estep
1127 Hermosa Ave. Redondo Beach 4094.
MOLIVILLE: Imperial Valley Music Co.
MONTICINO PARK: P. A. Dougherty
8314 E. Pacific Blvd. DE 4837.
INGWILD: Adair-Walker Electric Co.
111 N. Market. Phone 113.
LA CRESCENTA: La Crecescena Valley
Radio & Auto
2850 Michlana Ave. Phone 434.
LA JOLLA: L. H. Measner
Whittier 5621.
LA JOLLA: H. H. Measner
921 Silverdale. Phone 85W.
LA MESA: La Mesa Music Co.
203 N. Main St. Phone 374.
LA VERNE: La Verne Radio Shop
120 N. Main St. Phone 411-54.
LONG BEACH: P. A. Dougherty
Phone 411-54.
Barker Bros.
222 American Ave. 647-81 or 614-55.
Navy Radio Service
102 Corona Ave. Belmont 300.
Inglewood Radio Shop
107 American Ave. Phone 687-30.
McClure Radio Shoppe
228 Pine Ave. Phone 640-14.
Mills Electric Co.
228 Pine Ave. Phone 610-61.
LYNWOOD: P. A. Dougherty
120 E. Woodbury Blvd. DE 4832.
MONROVIA: Claude Chas Radio Store
Phone 411-54.
MONTBELLE: White Auto Elec. Co.
Phone 107.
NATUNING: CITY: Nelson-Smith
Merchants Co. Phone 307-8.
NEWBURN: Newburn Electric Shop
271 Front St.
OCEAN BEACH: Strand Radio Co.
San Diego. Hawley 0113.
OCEAN PARK: Pine Ave. Radio Co.
100 W. Broadway. Phone 613-23.
ONTARIO: R. J. Joyce
127 N. Euclid Ave. Phone 784.
ORANGE: Coastal Radio Shop
300 W. Chapman Ave. Phone 44.
OWENSMOUTH: Earl M. Haas
2125 Sherman Way.
OXNARD: Geo. P. Austin
120 Fifth St. Phone 457-B-1.
PALM BEACH: F. C. Nash & Co.
Colorado and Broadway. EL 2756.
Electro-Motive Corp., 811 E. Olive
Torrance 5110.
Henry Wood, 1447 N. Lark.
Pilara 2310.
Phone 4.
POMONA: Harrison-Fisher Electric Co.
103 W. 2nd St. Phone 15-50.
PUNYETTES: S. Garwood. Phone 510-7.
107 S. Main St. Phone 530-32.
REDDING: BEACH: A. H. Gearty
Phone 2473.
RIALTO: G. O. Young
108 N. Riverside Ave.
RIVERSIDE: Edwin E. Webb
106 Main St. Phone 109.
ROSEMARE: Rosewood Radio Elec. Co.
1811 Valley Blvd. Alhambra 5915-3.
SAN BERNARDINO:
S. O. Spence, California Hotel. 423-79.
SAN DIEGO:
Edmondson Radio & Electric Co.
3114 Adams Ave.
Hancock Music Co.
600 University Ave.
Harris Radio Co.
124 W. Broadway.
Prisoner's Radio Studio, 3033 Hancock
The Radio Shop
748 Broadway. Main 5545.
Reynolds Radio Shop.
8500 University Ave. Hillcrest 7248.
Rotary Radio Shop
405 16 St. Franklin 3778.
SAN DIMAS: Lee Watson, Phone 311-5.
128 W. Route Ave. Phone 1178.
SAN FRANCISCO: Phone 311-5.
SAN JOSE: Phone 435-5.
SAN PEDRO: Lloyd Record's Garage
Phone 155.
SAN LUIS OBISPO: Cline's Electric
Shop. 311-5.
SAN PEDRO: Pacific Radio Store
Phone 435-5.
SAN YSIDRO: Radio Art Studio
Phone 411-5.
SANTA ANA:
Rehberton Elec. Corp.
203 N. Main St. Phone 2246.
Baker & Barker, 306 W. 4th St.
Foster & Barker, 127 E. 20th St. Box
628 State St. Phone 4157.
W. B. Barker, 111 E. 4th St.
421 Santa Monica Blvd. Phone 235-31.
SANTA PAULA: The Music Box
Phone 411-5.
SIERRA MADRE: Radio Shop
108 N. McClure St.
UPLANDS: R. J. Yaboy
Phone 229.
VAN NUYS: Vandell's Elec. 6799.
4522 Van Nuys Blvd. Phone 1594.
VENTURA: J. C. Hewitt
29 S. Oak St. Phone 2804.
WARTBURG: P. A. Dougherty
801 Pacific Blvd. DR 4929.
WATTS: Fred J. Stevens & Sons
1402 E. St. Phone 211-5.
WHITTIER: Farmers Hdw. & Paint
119 W. Anaheim. Phone 1108.
Whittier Radio Elec. Co.
119 W. Anaheim. Phone 1108.
Whittier Hardware Co.
300-300 Arston Blvd. Phone 4250.
Arizona
BOBERTON: Imperial Valley Hdw. Co.
YUMA: Imperial Valley Hdw. Co.

Just a few extra cents bring you more active materials, and **25% to 30%** longer life

IF YOU could get two or more months' "B" battery service for 20 or 25 cents it would seem like a bargain, wouldn't it?

We offer you just about that.

For instance, if you have been using medium size "B" batteries, such as the Eveready Medium Size No. 772, next time buy the Eveready Layerbilt "B" Battery No. 485. This will last 25% longer, though it costs you only 20 cents more.

If you have been using heavy duty batteries, such as the Eveready Heavy Duty "B" Battery No. 770, when you need new ones buy the famous original Eveready Layerbilt No. 486, which has the same outside dimensions but lasts 30% longer, though costing only 25 cents more.

Both these Eveready Layerbilts contain flat cells instead of cylindrical ones. The flat cells pack together tightly, occupy all available space inside the battery case, and so make it possible to put considerably more active, current-producing materials in the battery. That's why Eveready Layerbilts last 25% to 30% longer than cylindrical cell Evereadys of the same size, making them the most economical Evereadys, size for size.

Every Eveready Layerbilt "B" Battery has the word "Layerbilt" printed large on the label. Look for that word, to make sure you get the real, longer-lasting Eveready Layerbilt.

NATIONAL CARBON CO., INC.

New York  San Francisco

Unit of Union Carbide and Carbon Corporation



heavy duty Eveready
Layerbilt "B" Battery

\$4.25



medium size Eveready
Layerbilt "B" Battery

\$2.95

TUESDAY NIGHT IS EVEREADY HOUR NIGHT—East of the Rockies—9 P. M. Eastern Standard Time through WEAF and associated N. B. C. stations. On the Pacific Coast—8 P. M. Pacific Standard Time through N. B. C. Pacific Coast network.

SEE AND HEAR THE NEW EVEREADY RADIO SETS

Stewart-Warner, the Director



The Movie Stars to keep in excellent condition for their work have to do a great deal of dancing and calisthenic exercises.

Marion Byron, a Hal Roach Studio featured player, has discovered that she can get the best dance orchestras and skillful physical directions via the Stewart-Warner radio. Radio fans on the Pacific Coast are finding that they can get the best of entertainment and instruction through the ether and are more and more making constant use of their radio receivers.

Stewart-Warner sets are distributed in Southern California by Western Radio, Inc., and the Stewart-Warner Sales Company.

STEWART-WARNER

Matched-Unit Radio

Dynamic Console!



A Distinctive
High-Boy
Antique Finish
Hand Rubbed
Equipped with
Magnavox
Dynamic
\$198.50
without tubes

The Same
Cabinet
Equipped with
the Latest Type
Pemco
Dynamic
Power Speaker
\$187.25
without tubes

The
Stewart-Warner Dealer
In Your Neighborhood

[This Advertisement by courtesy of WESTERN RADIO, INC., and STEWART-WARNER SALES CO., Distributors.]

STEWART-WARNER

Matched-Unit Radio

New Amazing Features!



Model 801
Seven Tubes, Push-Pull Amplification, Light-rocket Antenna.

Realism in Radio

A small compact cabinet, finished in beautiful bronze Moire, completely shields the entire set. One control for tuning, one for volume. Gold-plated illuminated dial, calibrated by wave-lengths. Phonographic pick-up receptacles, re-creating record music equal to any new-type phonograph.

1929 ALL ELECTRIC \$98⁵⁰
A.C. RADIO

Model 802
Model 802 is the same as 801, but with Built-on Magnetic Speaker—a compact, portable, self-contained radio.

Call on the Stewart-Warner dealer. See and hear these wonder sets. Install one in your home for permanent radio enjoyment. The name of its maker is an unquestioned guarantee of enduring satisfaction.



The
Stewart-Warner Dealer
In Your Neighborhood

[This Advertisement by courtesy of the STEWART-WARNER SALES CO. and WESTERN RADIO, INC., Distributors.]

STEWART-WARNER

Matched ~Unit Radio

Call on the Stewart-Warner Dealer in your neighborhood, and let him explain personally the outstanding features of the Stewart-Warner Radio.

Los Angeles

A & M RADIO COMPANY
620 N. Central Ave.
AMERICAN RADIO CO.
159 E. 11th St.
ARLINGTON RADIO STORE
2519 W. Washington
ATWATER RADIO
2529 Gladstone Blvd.
BEACON ELECTRIC CO.
5113 W. 130th
BETTER SERVICE, ELEC. CO.
3042 N. Western Ave.
BROOKS FURNITURE CORP.
3535 Whittier Blvd.
BOB BROWN'S RADIO
4803 S. Pizitzeria St.
CALIFORNIA MUSIC CO.
2107 Broadway Ave.
CALIFORNIA RADIO STORES
914 E. Hill St.
M. J. CARLS
1929 Los Angeles St.
A. W. COOPER
1315 107 St.
CASTLEWOOD RADIO PARLOR
6701 B. Broadway
CRESNAW RADIO SHOP
2543 Comrade
DONNELLS MUSIC CO.
3831 Wilshire Blvd.
DURKIN RADIO SHOP
824 South Indiana
ELECTRIC SERVICE CO.
1304 N. Vermont Ave.
EMPIRE TRADING CO.
242 E. First Street
FIRESIDE RADIO
3531 York Blvd.
FULLER'S RADIO STUDIO
1012 Venice Blvd.
GAYLORD RADIO ELECTRIC SHOP
6618 South Vermont
HARROW RADIO CO.
4378 N. Vermont
H. O. HANSON
1505 S. Main St.
HENDERSON RADIO
4532 Whittier Blvd.
HOLLY RADIO SERVICE
1073 S. Western Ave.
HUGHES RADIO & ELEC. CO.
1060 S. La Brea
D. F. HURST RADIO SHOP
4534 Whittier Blvd.
LA BREA RADIO CO.
4522 Wilshire Blvd.
R. C. LARKIN RADIO CO.
4524 Beverly Blvd.

LOVINGER'S NELROSE RADIO SHOP
4829 Melrose
MANCHESTER RADIO ELEC. SHOP
1922 Hixson St.
NELROSE RADIO SHOP
5683 Melrose
MOLE ROTHERS
6012 S. Vermont
S. A. MEDDY
4560 Whittier
MOORELAND & PRAY
1100 1/2 So. 13th St.
MOTLEY ELECTRIC SERVICE
7183 Santa Monica Blvd.
NORMANIE RADIO SHOP
4053 Hollywood Blvd.
RADIO CABINET DISTRIBUTING CO.
256 E. Broadway
RADIO ELECTRIC CO.
1749 E. Florence
SHOCK RADIO CO.
3514 W. Washington
A. C. SINGER
4127 Pasadena
THE SONG SHOP NO. 2
809 W. 8th St.
SOUTHWEST ELEC. & RADIO
7252 S. Vermont
CLARK & TAYLOR
1933 E. Vernon Ave.
TEVIS RADIO SHOP
5113 S. Vermont
TEXOLA RADIO PARLOR
528 N. Western Ave.
TRALL & PRATT
3600 S. Vermont
TRANSCONTINENTAL RADIO
2415 W. Washington
TURNER'S SERVICE
5113 Wilshire Blvd.
WILSON'S ELECTRIC SHOP
207 W. First

Southern California

ALHAMBRA
Arlene Elec. Co., 23 N. Garfield Ave.
ANIMATOR RADIO SERVICE
Hwyer Radio Service, 925 W. Valley Blvd.
LA ROY RADIO ELEC. CO.
40 N. Garfield Ave.
URICH BROS.
3042 S. Garfield
AWAKEM
Janus Radio Serv., 17 W. Center St.
ARCADIA
Arcadia Radio & Electrical Supply, 18 N. First Ave.
ARTESIA
Wm. B. Mayo, 325 N. Main St.
ATASCADERO
Golden Way Radio, 200 2nd
BAKERSFIELD
Ureter & Janes 1608 19th St.
BALDWIN PARK
Zuo's Super Service, 234 W. E. Main Blvd.
BARSTOW
Barstow Garage
BELLFLOWER
Bellflower Electric Shop
BEVERLY HILLS
C. D. Huebner, 1224 Wilshire Blvd.
BIRN MOUNTAIN
Beverly Blvd.
BIG PINE
William Kahl, 102 7th
BLOOMINGTON
Bloomington Drug Co.
BREA
Deamer Radio Service
BUENA PARK
The Radio Shop
BURBANK
Radio Studio, 231 N. Magnolia
BUSBY
Radio Studio, 713 San Fernando Blvd.
CLAREMONT
Lafe P. Seis 401 West Main
CHINO
Soler Bros., 235 Central Ave.
COLTON
H. C. Billie, 162 N. North St.
COSTA MESA
A. W. Arnold
COVINA
M. R. Mover
CULVER CITY
Boulevard Mfg. & Elec. Co., 5047 Washington Blvd.
DAVIS
Shap, 4821 Culver
EAGLE ROCK
C. H. Hulbert
EL MONTE
The Radio Shop
EL SEQUOYO
Brewer Radio
ENCINO
Eugene R. Weber
FILLMORE
Kilpatrick Auto Elec.
LA SANTA CLARA ST.
148 Santa Clara St.
FULLERTON
E. B. Finset
GARDENA
113 E. Commodore Blvd.
GLENDALE
Dorey Radio Shop
GLENNDALE
Bago Radio, 201 North Heyd
B. & M. Radio Co.
2526 W. 126 Felix Rd.
GLENDALE
Glendale Elec. Co., Grand and Glendale Aves.
GREENRIDGE
Pacific Radio Store, Broadway and Pacific
IRVINE
Radio Service, 1148 N. Central



STEWART-WARNER

Matched ~Unit Radio

The name Stewart-Warner is an unquestioned guarantee of enduring satisfaction. \$50,000,000 in resources is behind each of these dealers.

GLENDORA
Reed Hines, Co., 170 Michigan Ave.
HAWTHORNE
Hawthorne Radio
HENET
Home Furnishing Co., 213 East Florida
HERMOSA BEACH
Muller's Dept. Store, 133 Camino Real
HOLLYWOOD
The Barrows Co., 2548 Hollywood Way
HUNTINGTON PARK
California Radio Stores, 332 Pacific Blvd.
HUNTSVILLE
Kurtz-Kniberg Sales Co., 161 Pacific Blvd.
INDEPENDENCE
Iayo Furn. & Hwys. Co.
INDIO
C. W. Woodhouse, Box 508
INGLEWOOD
A. L. Boagle, 402 E. Market
LA CRESCENTA
La Crescenta Mfg. & Radio Co., 2913 Michigan Ave.
LA HABRA
La Habra Electric Co.
LONG BEACH
Owen Valley Elec. Co.
LONG BEACH
Electric Radio Co., 1719 E. Anaheim
GENERAL SPEEDOMETER CO.
510 Anaheim
LONG BEACH
Radio Store Co., 107 American
MALDEN
M. R. Maltson Beach, 329 American Ave.
MONTEBELLO
Suzette Music Co., 622 Pine Ave.
RECREY
Recrey Music Co., 228 Pine Ave.
ORANGE
Radio Co., 430 American Ave.
SEPERTONE
Radio Shop, 610 W. Broadway
LYNNWOOD
Lynnwood Elec. Co.
MARICOPA
T. N. Kackler
MARLBOROUGH
K. H. Kuntzell
MAYWOOD
Fred's Radio Electric Shop, 3908 Nilsson Ave.
MIRAFLORES
Arthur A. Ross, 504 B Myrtle
MONTROSE
L. & L. Radio Service Shop, 2383 Hollywood St.
NEWALL
Tranline Garage
NOBLES
D. O. Box 21
NORTH HOLLYWOOD
Al W. Reed, 2529 Lanarkshire Blvd.
NORTH LONG BEACH
Akers Bros., 1640 Long Beach Blvd.
OCEAN PARK
Crescent Tire & Supply Corp., 2005 Main St.

OLIA
Loring Farnum
ONTARIO
R. F. Price Tire & Supply 111 S. Lemon St.
ORANGE
Ray A. Sands, 125 B Cypress
DWENSMOUTH
Earl N. Hoas, 21223 Sherman Way
OXNARD
H. C. Marvin, 137 19th Blvd
PACIFIC PALISADES
Wieten C. Heck
PASADENA
Arthur J. Fortier, 1200 N. Fair Oaks
Jimmie Gilhart
807 N. Fair Oaks
Kadley Music Co.
1447 No. Main Ave.
Serfiser & Knapp
1147 E. Washington St.
Service Radio Shop
Wilson Music Co., 189 E. Colorado
PASO ROBLES
R. C. Nealon Co., 15501 Pioneer Radio Shop, 418 E. Whittier Blvd.
PONONA
Hervine Fish Electric Co., 263 W. Second St.
LONGVIEW
Hilt, 125 E. 3rd St.
No. Battery Radio Co.
233 N. Garvey Ave.
Schwartz and Halmer
228 W. Second St.
PUEBLO
S. A. Post, 112 W. 4th
REDONDO BEACH
Campbell & Friley, 401 S. Catalina
REDFORD
Electric Co., 103 Emerald St.
REDLANDS
Dale E. Sifer, 111 Orange St.
RESEDA
Prior Radio Shoppe, 168 W. Sherman Way
RIVERSIDE
Selig's Bros., 760 W. 9th St.
San Dimas
A. C. 505 West 8th Street
SAN JUAN BAPTIST
Brown Electric Co., 114 Main
San Luis Obispo
Tele. Laboratories, 740 Main
SANTA ANA
L. S. and "D" Inc.

Whitties Music Co.
334 "D" St.
SAN CLEMENTE
Saa Clemente Elec.
SAN FERNANDO
Lew's Furn. & Mfg. Co.
Wishla Pharmacy
201 Pioneer Ave.
SAN LUIS OBISPO
Globe Elec. Co., 208 Monterey Street
Rogers Radio Shop
68 Haguera St.
SAN MARINO
San Marino Elec.
SAN PEDRO
Johnson Radio Service, 221 at Garfield
SANTA ANA
Robert S. Gwinley, 313 N. Broadway
SANTA BARBARA
"Duff" Davis, "D.K." 650 Hendrick Music House, 1015 State Street
SANTA MARIA
Salgado Music Store, 191 E. Main St.
SANTA MONICA
Santa Monica Radio Co., 305 Santa Monica Blvd.
SANITA PAULLA
Lloyd's Automotive Service, 302 S. Mill Street
SAWTELLE
Wells Hardware Co., 113 Santa Monica Blvd.
SMITHS
Henry C. Kaufeld, Smith's Corner
SOUTH GATE
Delane Radio Southgate Radio Co.
SOUTH PASADENA
The Radio Electric, 1101 Yag Oaks
Stockton
1018 Madison St.
Merces
1107 Grandville Ave.
Taft
Taft Music Co., Cor. 4th and 7th Sts.
TORRANCE
C. Alexander & Co.
TUSTIN
Williams Mfg. Co.
UNION
W. S. Actis Electric
VAN NUYS
Van Nuys Electric Co., 1149 Spruce St.
VENICE
Venice Music Co.
VENTURA
Venture, 20419, 20 California St.
Ventura Radio Sales & Service
VICTORVILLE, R. Y. Fish, P. O. Box 777
WALNUT PARK
L. & G. Co., 107
WATTS
Stevens & Sons
WHITTIER
K. D. Miller Elec., 266, 213 S. Greenwood
WILMINGTON
Williamette Radio Electric, 119 W. Anaheim



(This advertisement by courtesy of WESTERN RADIO, INC., and STEWART-WARNER SALES CO., Distributors.

(This advertisement by courtesy of THE STEWART-WARNER SALES CO. and WESTERN RADIO, INC., Distributors.



..... Proven
Equipment for
the Electric Radio

Filter Condensers Block Condensers
Mica Condensers Molded Condensers
Strip Resistances Metalized Resistances
Wire Wound Resistances Filament Resistances
Potentiometers Rheostats
Mountings Phone Plugs Polytrols

A Polymet Product is your insurance of good quality, good service and absolute dependability. The ratings of Polymet condensers and resistances are to be depended upon, for modern production methods insure uniformity and stringent tests permit of no compromise. That's how Polymet built its reputation for electric set essentials throughout the industry, and that's how it maintains it today.

—◆—
POLYMET MANUFACTURING CORP.
New York City

—◆—
Distributed by

RADIO SUPPLY CO.

H. A. DEMAREST, President

912-914 S. Broadway

VA. 6063

Los Angeles, Calif.

WHOLESALE

Largest Radio Parts Jobber West of Chicago

POLYMET PRODUCTS

The New Allocations

The new allocations?

Do we like them? Yes!

Saturday night...Sam Florence's cottage at Balboa...Oscar Smith with his Remler 115 K.C....Hastings with his Magnaformer 9-8...K. G. O. with a Sargent-Rayment Seven...all roaring away simultaneously in separate rooms!

Before 5 o'clock in the afternoon...KDKA, WJZ, WJR, WCCO, KJR...later WSM, WBT, WHAS, WEA, WHAM, WPG, WMAQ, WGN, WBBM, KTHS, WLW, WOR, WSB, WBAP, KOB, KWKH, WLS, WENR, KFEL, WOC, WHO, KRLD, WMOX, WAPI, KFAB, KVOO, etc., etc. All clear and strong without heterodyne whistles or interference. Stations in twenty-two eastern and mid-west states in an evening. Many of them in the next channel to powerful locals!

With the same sets in the same location, we didn't get those results last year with all of our locals on! We just got a few minutes from WJZ when KFRC was silent between 7:30 and 8 p. m. and sometimes WGY when we could fish him out between KGO and KNRC, and as for Charlotte, Louisville, Nashville, Rochester, Newark, Atlanta, Atlantic City and the rest—why, it was only on rare occasions that they were accidentally heard. Now WENR, WLW, WGN, KWKH and KDKA are almost like local—out in the clear even on sets that are not particularly selective.

From the standpoint of the DX fan, we believe that radio reception on the West Coast has been greatly improved by the new set-up. And while the reception reported above was in an out-of-town location, we find that a good set in ANY location will play more distant stations than was possible last winter.

Yes, we like the new frequencies!



Licensed by Rider Radio Corporation.
Patented 6-2-'16;
7-27-'26; Patents pending.

**Curb
Oscillation!**

PHASATROL

Reg. U. S. Pat. Office

**A True Balancing Device for
Radio Frequency Amplifiers**

Rid your set of R. F. oscillation by installing a Phasatrol in each stage of R.F. amplification. Absorbs surplus energy, thus neutralizing oscillations. By adjusting to desired value, you cure the most obstinate oscillation habit. Price \$2.75 each.

Electrad specializes in a full line of Controls for all Radio Purposes, including Television. Write for Free Hook-Up Circuit. Dept. R-12, 175 Varick St., New York.

ELECTRAD

BURGESS BATTERIES

Distributed by

California Wholesale Electric Co.

413-15 East 11th St.

Los Angeles, Calif.

Telephone WE. 9205 - 9206

The Super

A-C
ALL ELECTRIC

7
TUBES

Majestic
RADIO



The Outstanding Radio
Feature of the Year

A-C Majestic
RADIO

Beautiful Cabinets
Faithful Reproduction
Tone Quality
Unsurpassed
Selectivity Over the
Entire Scale

BIRCH-SMITH SERVICE

combined with outstanding  improvements, make it the best buy in its price class or higher.

Let us demonstrate and prove this remarkable Radio buy.

Usual Birch-Smith Terms

Birch-Smith Furniture Co
737-4th Hill St. Near 8th

Phone TRinity 4121

Majestic will build 1,200,000 all electric Receivers in 1929



THE HIGHBOY
Seven Tubes, Self-
Contained Dynamo
Power Speaker,
\$187.50
Less Tubes

The tremendous and unprecedented demand for Majestic All Electric Radio receivers has made it necessary for the manufacturers of this "much talked about" equipment to greatly increase their factory facilities. Radio enthusiasts who do not, for one reason or another, purchase Majestic this year, can be assured of immediate delivery at any time in the new year that is fast approaching.

If you are a lover of good music... if you like trouble-free radio reception... you'll appreciate the performance of Majestic Electric Radio. Hear it for yourself... then you'll KNOW why radio enthusiasts in Southern California alone have purchased more than 115 carloads of Majestic in less than 5 months.

There is a Majestic dealer in your community who will gladly demonstrate this wonder radio in your own home, without obligation.

UNGAR & WATSON, INC.

Wholesale Distributors for Southern California and Arizona

1363 1/4 S. Figueroa St.

LOS ANGELES

MAGJESTIC RADIO DEALERS

Any of these authorized Majestic Radio Dealers will gladly, and without obligation, demonstrate **Majestic Radio** in your own home and explain the very reasons why you should make payment plan. See your nearest dealer today.

Los Angeles and Hollywood

- ADOLPH RADIO STORES**
1312 S. Myrtle St.
- A. A. O. RADIO SERVICE**
4107 Beverly Blvd.
- WILEY & ALLEN CO.**
720 S. Broadway
- AMERICAN RADIO CO.**
405 S. 5th St.
- ANDREWS RADIO CO.**
1204 W. 7th St.
- ANGELUS RADIO SHOP**
4208 Santa Monica Blvd.
- ASSOCIATED RADIO SERVICE**
4116 Beverly Blvd.
- AVALON RADIO SHOP**
3225 Ardine Blvd.
- BARKER BROS., INC.**
842 S. 1th St.
- BARKER BROS. (Hollywood Store)**
4824 Hollywood Blvd.
- BAKER & FITZGERALD, INC.**
2002 W. 54th St.
- BARKS COMPANY**
2535 Sunset Blvd.
- BEACHWOOD RADIO CO.**
5004 Beachwood Drive
- BEACON ELECTRIC CO.**
5112 W. Pico
- BECKMAN & ROUND, INC.**
412 S. Vermont
- BENNER-BEEL RADIO CO.**
2121 Gardnrs. Dr. Century Center
- BIRCH-SMITH FURNITURE CO.**
123 11th St.
- BIRKEL MUSIC CO.**
445 S. Broadway
- BOSWELL BROS. & BENSON**
2610 W. 8th St.
- BROADWAY DEPT. STORE**
5139 Broadway Blvd.
- BROOKS FURNITURE CO.**
3555 Wilshire Blvd.
- BROSTNER RADIO CO.**
7122 Lindero St.
- BOB BROWN**
403 S. Figueroa
- CALIF. PLANO INST. CO.**
4220 Broadway Ave.
- CROSSBY ELECTRIC CO.**
3210 W. 6th St.
- DAYME MUSIC CO.**
7515 Sunset Blvd.
- DRORAN ELECTRIC SHOP**
1211 N. Broadway
- H. L. DUNCAN**
2901 W. Pico St.
- HARRY & DUTMAN**
1115 W. 10th St.
- EASTERN OUTFITTING CO.**
710 S. Broadway
- EASTERN OUTFITTING CO.**
420 S. Main St.
- ELECTRIC LIGHTING SUPPLY CO.**
781 W. 5th St.
- GLOW ELECTRIC CO.**
3810 Hollywood Blvd.
- GOLDEN GATE RADIO CO.**
5180 Whittier St.
- J. GORDON**
1461 W. 36th St.
- GRAND AVE. RADIO CO.**
2265 Grand Ave.
- GREATER BROADWAY FURN. CO.**
500 S. Broadway
- HARMON RADIO STORE**
3275 S. Vermont
- C. A. HARMON**
1023 S. Vermont Ave.
- HARRY W. HARRISON RADIO, INC.**
505 S. Figueroa
- H. D. HATFIELD & SON**
1762 N. Vermont
- HILLCREST FUTURE CO.**
1284 W. Washington Blvd.
- HOLLAND ELECTRIC SHOP**
2632 Pasadena Ave.
- HOLLOWAY HOWE CO.**
1005 W. Macomber Ave.
- HOLLYWOOD MUSIC CO.**
4019 Hollywood Blvd.
- HOLLYWOOD PHOTOGRAPH SHOP**
4555 Hollywood Blvd.
- HOME ELEC. SPECIALTY CO.**
125 S. Vermont Ave.
- INTERSTATE MUSIC CO.**
3022 S. Broadway
- JANUARYS RADIO SHOP**
8450 S. Broadway
- JAY'S RADIO**
2509 W. 8th St.
- KELLY MUSIC CO.**
2283 S. Vermont Ave.
- KELLY MUSIC CO.**
2283 Hollywood Blvd.
- LARCHMONT RADIO SALON, 1st.**
129 N. Archmont Blvd.
- M. T. LE BLA**
1129 W. Santa Barbara Ave.
- M. S. LEWIS RADIO CO.**
286 S. Western Ave.
- LOCKY BURBIS EXCHANGE**
1054 S. Broadway
- LOS ANGELES HOWE & ELEC. COMPANY**
717 E. 8th St.
- LOS FELIZ RADIO STORE**
3225 Hollywood Blvd.
- LOVINGERS MELROSE RADIO CO.**
3225 Hollywood Ave.
- THE MAJESTIC MUSIC SHOPPE**
3873 Santa Monica Blvd.
- MAJESTIC RADIO SHOP**
818 W. Jefferson St.
- MARCHESTER RADIO ELEC. CO.**
1527 E. Florence Blvd.
- MARSH MUSIC CO.**
2222 Santa Monica Blvd.
- MARTIN MUSIC CO.**
1211 N. Broadway
- MAP COMPANY**
1401 S. Broadway
- MELROSE RADIO SHOP**
1250 W. Main St.
- MESA RADIO SHOP**
2891 Main Drive
- MUSIC RADIO SHOP**
4149 W. Adams St.
- CHERRY BAY ELECT.**
3189 W. Washington
- NOITON & NOITON**
721 N. Broadway
- ORHISTON RADIO SHOP**
1211 N. Broadway
- OTTO K. OLSEN ILL. CO.**
1211 N. Broadway
- OUTLET STORE, 750 S. Main**
PACIFIC RADIO STORES
- PLATT MUSIC COMPANY**
420 S. Main St.
- PLATT MUSIC COMPANY**
1211 N. Broadway
- PLATT MUSIC COMPANY**
1211 S. Vermont
- PLATT MUSIC COMPANY**
4327 S. Vermont
- PLATT MUSIC COMPANY**
2500 Broadway
- RADIO ELEC. SERVICE CO.**
1211 N. Broadway
- RADIOELECTRIC SUPPLY CO.**
1211 N. Broadway
- RADIOELECTRIC SUPPLY CO., No. 2**
1211 N. Broadway
- ROBINSON RADIO SHOP**
2859 S. Western Ave.
- ROBINSON RADIO CO.**
381 Melrose Ave.
- ROBERTS HOWARD**
1113 Central Ave.
- RUPPERT RADIO & ELEC. CO.**
1201 Santa Monica Blvd.

Southern California

- ALHAMBRA, Ashton Elec. Co.**
25 N. Gardnrs. Blvd.
- ALHAMBRA, M. Carasah**
131 E. Valley Blvd.
- ALHAMBRA, T. J. Irving**
1250 W. Main St.
- ALDANA, Nazarian's**
1054 N. Aliso
- ALHAMBRA, American Elec. Co.**
209 W. Center St.
- ARCADIA, F. W. Smith**
107 E. Huntington
- ARLINGTON, W. P. Symon**
281 Macomber Ave.
- ARTES, W. H. Hayes**
225 N. Main St.
- ARTES, MacArthur & Thayer**
AVALON, J. E. Altheimer
- ATLANTA, White & Wolfe**
711 Alhambra St.
- BARTSFIELD, Malcolm Brock Co.**
1229 Chester Ave.
- BAKERSFIELD, Don C. Preston**
1001 and H St.
- BANKING, Ed Dunn**
1500 G St.
- BARSTOW, Geo. Cunningham**
6172 Baker Ave. Electric
- BELLEVILLE, Berle E. Moore**
100 S. Vermont
- BEVERLY HILLS, Behner-Roll**
100 S. Vermont
- BEVERLY HILLS, Dr. Hadis Co.**
100 S. Vermont
- BRAWLEY, J. Robertson**
100 S. Vermont
- BREA, Imperial Valley Hardware Co.**
110 E. Cedar St.
- BREA, Deemer Radio Service**
110 E. Cedar St.
- BREA, Radio Studio**
7161 Van Nuys Blvd.
- BUFFALO, Imperial Valley Hardware Co.**
110 E. Cedar St.

- CHULA VISTA, Herbert V. Bryant**
303 Third Ave.
- CLAREMONT, Marley T. Jones**
100 S. Vermont
- COLTON, Nuh Hardware Co.**
151-106 West 1st St.
- CORONA, Hygaard Elec. Co.**
60 S. Main St.
- CORONA, B-K Radio Shop**
101 Alhambra Ave.
- CORONA, Eichler's Radio Den**
107 Grand Ave.
- COVINA, Harold R. Houser**
117 W. Colton St.
- CORNADO, W. E. Bechtel**
718 Third St.
- CULVER CITY, Bluns Radio Shop**
608 Culver Blvd.
- CULVER CITY, Radio Elec. Co.**
112 W. Second St.
- DALE ROCK, Roy Weaver**
209 E. Rock Blvd.
- LA CAJON, Payne & Smith**
CENTRO, Imperial Valley Hardware Co.
- LA MONTA, The Radio Shop**
480 11th St.
- LEONARD, H. W. Maddux**
110 N. Broadway
- HILLMORE, Halstead Auto Electric**
110 N. Broadway
- PELLERTON, Fullerton Radio Shop**
110 N. Broadway
- WEST COAST FISH CO.**
1109 W. Washington St.
- WESTERN HOME FURN. CO.**
111 S. Central Ave.
- WOLFE RADIO & MUSIC CO.**
725 N. Industrial Ave.
- WORDIEFF'S**
3034 First St.
- C. YOUNG**
2713 E. Pine St.
- YOUNG'S MUSIC, INC.**
315-15 W. Santa Barbara
- ALHAMBRA, A. Salmars**
285 E. Colorado
- PASADENA, Jordan's, Inc.**
285 E. Colorado
- PASADENA, Premier Radio Corp.**
100 E. Redford Street
- PASADENA, Pasadena Radio Supply**
100 E. Redford Street
- PASADENA, Service Radio Shop**
1100 Colorado St.
- PICO, R. Roberts, Merchandiser**
310 S. K. Kirkpatrick
- POMONA, George W. Allen**
100 S. K. Kirkpatrick
- POMONA, Wiley W. Niess**
182 E. Third St.
- POMONA, M. J. Jones**
182 E. Third St.
- POMONA, J. E. Paul**
112 W. Main St.
- REDFORD, James S. Moore**
REDFORDS, Young & Daly
- 110 W. Citrus Ave.**
150 E. Pacific
- REDFORD, R. F. Austia**
516 Main St.
- RIVERSIDE, B-K Radio Shop**
102 W. Ninth St.
- SAN BERNARDINO, Foshee Furniture Co.**
100 S. Vermont
- SAN BERNARDINO, Gurt Smith Co.**
3711 Fifth Ave.
- SAN DIEGO, Barton Radio Shop**
1023 University Ave.
- SAN DIEGO, J. M. Johnson Radio & Elec. Co.**
313 S. Adams Ave.
- SAN DIEGO, Holzner's**
102 W. Ninth St.
- SAN DIEGO, The Radio Shop**
102 W. Ninth St.
- SAN DIEGO, So. Calif. Music Co.**
102 W. Ninth St.
- SAN DIEGO, Theatrical Music Co.**
385 Broadway
- SAN DIEGO, Glenn H. Dutton**
102 W. Ninth St.
- DEAN BEACH, Platt Music Co.**
324 Pine Ave.
- DEAN BEACH, Radio Glenn**
324 Pine Ave.
- DEAN BEACH, Seaside Elec. Co.**
63 S. Mainland St.
- DEAN BEACH, Snyder Music Co.**
221 W. 4th St.
- LYNNWOOD, Lynwood Elec. Co.**
1121 Long Beach Blvd.
- MAYWOOD, Home Furn. Co., Store No. 6**
3513 E. Blauvelt Ave.
- MAYWOOD, Home Furniture Co.**
4501 E. Blauvelt
- MISSION, Lester J. Kuczinski**
MOJAVE, I. Slamon
- MONTROSE, Montrose Radio Shop**
211 E. Fourth St.
- MONROVIA, Arthur A. Ross**
110 N. Broadway
- MONTEBELLO, Smith Bros. Music Co.**
269 North St.
- NATIONAL CITY, Nelson-Smith Co.**
282 National Ave.
- NEEDLES, Willy's Pharmacy**
NEEDLES HOLLYWOOD, Lansland & Senead, 2377 Lauderhill Blvd.
- NEWARK, R. Molina**
110 N. First St.
- NEWARK, Strand Radio and Appliances Co.**
4901 Newport
- NEWARK, Ocean Park Radio Service, 371 Pine Ave.**
OCEAN BEACH, West Coast Radio
- 512 Second St.**
ONTARIO, Ayers & Hackley
- ONTARIO, Don Moore**
125 N. 16th St.
- ONTARIO, J. Tobey**
125 N. 16th St.
- ORANGE, Donald Radio Shop**
210 E. Broadway
- OWENSBORO, Benson Electric**
2128 Sherman Way
- OWENSBORO, Capt's Radio Den**
201 E. Fifth St.
- PASADENA, Hasek Music Co.**
333 Colorado St.
- PASADENA, Jordan's, Inc.**
285 E. Colorado
- PASADENA, Premier Radio Corp.**
100 E. Redford Street
- PASADENA, Pasadena Radio Supply**
100 E. Redford Street
- PASADENA, Service Radio Shop**
1100 Colorado St.
- PICO, R. Roberts, Merchandiser**
310 S. K. Kirkpatrick
- POMONA, George W. Allen**
100 S. K. Kirkpatrick
- POMONA, Wiley W. Niess**
182 E. Third St.
- POMONA, M. J. Jones**
182 E. Third St.
- POMONA, J. E. Paul**
112 W. Main St.
- REDFORD, James S. Moore**
REDFORDS, Young & Daly
- 110 W. Citrus Ave.**
150 E. Pacific
- REDFORD, R. F. Austia**
516 Main St.
- RIVERSIDE, B-K Radio Shop**
102 W. Ninth St.
- SAN BERNARDINO, Foshee Furniture Co.**
100 S. Vermont
- SAN BERNARDINO, Gurt Smith Co.**
3711 Fifth Ave.
- SAN DIEGO, Barton Radio Shop**
1023 University Ave.
- SAN DIEGO, J. M. Johnson Radio & Elec. Co.**
313 S. Adams Ave.
- SAN DIEGO, Holzner's**
102 W. Ninth St.
- SAN DIEGO, The Radio Shop**
102 W. Ninth St.
- SAN DIEGO, So. Calif. Music Co.**
102 W. Ninth St.
- SAN DIEGO, Theatrical Music Co.**
385 Broadway
- SAN DIEGO, Glenn H. Dutton**
102 W. Ninth St.
- SAN DIMAS, Joe Walterscheid**
113 W. Bonita Ave.
- SAN FERNANDO, Willis Rowe**
717 Porter Ave.
- SAN FERNANDO, Murphy & Handrick**
813 S. San Gabriel Blvd.
- SAN LOUIS OBISSO, Merrifield**
MOUND BEACH, Elmer Radio
- SAN JADINTO, Lloyd Reed**
120 E. 10th St.
- SAN JUAN, Radio City Store & Lunch**
1302 Pacific Ave.
- SAN JUAN, Johnson Radio & Lunch**
Gaffer St. N. 13th
- SANTA ANA, J. G. Norton Furniture Co.**
110 S. Main St.
- SANTA ANA, Shafter's Music House**
110 S. Main St.
- SANTA ANA, Turner Radio Den**
211 E. Fourth St.
- SANTA BARBARA, Lamb Auto Elec. Co.**
1200 Anacapa Blvd.
- SANTA BARBARA, The Electric Shop**
110 N. Broadway
- SANTA MONICA, Arthur E. Jackson**
110 S. Main St.
- SANTA MONICA, Ray E. Shafter**
1200 Fourth St.
- SANTA PAULA, Paap L. Smith**
110 N. First St.
- SATCOW, H. M. Wright**
SAWTELLE, Harry V. Gilbert
- SIERRA MADRE, Radio Shop**
100 E. Redford Street
- SOUTH PASADENA, Harry W. Moore, 3107 Oakland Ave.**
SOUTH PASADENA, Jones & Cross
- 1929 Mission St.**
TAYLOR, E. E. Harding
- TERRACE, 607 Center St.**
109 N. Sunset Blvd.
- TERRACE, C. Alexander A. Co.**
1311 Sartori Ave.
- TUJUNGA, Sunset Radio & Electric Shop, 637 S. Sunset Blvd.**
UPLAND, Colborn Elec. Co.
1000 Grand Ave.
- VAN NUYS, Simpson Furn. Co.**
4125 Van Nuys Blvd.
- VAN NUYS, Music Music Co.**
66 Winland Ave.
- VAN NUYS, Richards**
78 S. Oak St.
- VENTURA, Louis A. Snow**
110 S. Main St.
- VICTORVILLE, Fish Elec. Co.**
100 S. K. Kirkpatrick
- WAGNER, S. Stevens & Son**
1008 S. 15th St.
- WESTMINSTER, San Pedro Lumber**
110 W. Anaheim St.
- WHITTIER, H. G. Digham**
Whittier, Whittier Auto Electric Works, 111 Whittier
- WILMINGTON, Geo. C. Gault**
110 W. Anaheim St.

Arizona Dealers

- BISBEE, ARIZ., Phelps-Deeds Merchandising Co.**
- CLARKDALE, ARIZ., Thomas B. Jones Furn. Co.**
- FLORENCE, ARIZ., Phelps-Deeds Merchandising Co.**
- DOUGLAS, ARIZ., Phelps-Deeds Merchandising Co.**
- FLAGSTAFF, ARIZ., Babbit Bros.**
- GLOBE, ARIZ., Mine Supply & Hardware Co.**
- HEALED, ARIZ., Barrows Furniture Co., Inc., First St. Difference**
- PHOENIX, ARIZ., W. Washington**
- PRESIDENT, ARIZ., Miller & Kuhn**
- TUCSON, ARIZ., Theatrical Music Co.**
- YUMA, ARIZ., Imperial Valley Hardware Co.**

CC

**Tubes
for
Every
Purpose**

**CC**

**Tubes
of
Longer
Life**

CeCo Types

			Base	Battery
A	(201A)	General Purpose	UX large	Stor.
B	(199)	General Purpose	Small	Dry
BX	(199)	General Purpose	UX small	Dry
C	(199)	General Purpose	UV large	Dry
E	(120)	Power Amplifier	UX small	Dry
F	(112)	Power Amplifier, 1/2 Ampere	UX large	Stor. or A. C.
FA	(112A)	Power Amplifier, 1/4 Ampere	UX large	Stor. or A. C.
G	(240)	High Mu-Resistance or Impedance Amplification	UX large	Stor.
RF-22	(222)	Four Element Shielded Grid	UX large	Stor.
AC-22	(222)	Four Element Shielded Grid	UX large	A. C.
O1-R	—	1/8 Amp. Detector or Amplifier	UX large	Stor.
H	—	Detector (Non-Critical)	UX large	Stor.
J-71	(171)	Output Amplifier	UX large	Stor. or A. C.
JA	(171A)	Power Amplifier, 1/4 Ampere	UX large	Stor. or A. C.
K	—	Radio Frequency Amplifier	UX large	Stor.
L-10	(210)	Power Amplifier	UX large	A. C.
L-50	(250)	Power Amplifier	UX large	A. C.
M-25	(226)	A. C. Amplifier	UX large	A. C.
N-27	(227)	A. C. Detector or Amplifier	5 prong	A. C.
R-80	(280)	Full Wave Rectifier	UX large	A. C.
R-81	(281)	Half Wave Rectifier	UX large	A. C.
S-27	—	A. C. Detector or Amplifier	UX large	A. C.

with side contact pins

Made by

C. E. MANUFACTURING CO. :: Providence, R. I.

Distributed by

RADIO SUPPLY CO.

H. A. DEMAREST, President

912-914 S. Broadway

VA. 6063

Los Angeles, Calif.

WHOLESALE

Largest Radio Parts Jobber West of Chicago

The Parts Warehouse of the West

The Radio Supply Co., located at 912-914 South Broadway, Los Angeles, has been engaged in the jobbing of radio parts since 1923 and during that time has seen a most substantial growth in their parts business, having grown from a modest radio establishment to one of the most widely known jobbing houses

employed in the building and maintenance of receiving sets, as well as all accessories pertaining to broadcast reception, but also through their prompt and courteous treatment.

This company was formerly located at 920 South Broadway, but their rapid growth compelled them to seek more



in the country, and is rightly named "The Parts Warehouse of the West."

It enjoys the patronage of many thousands of radio dealers and custom-built set builders, acquiring this extraordinary clientele not only through the fact of their carrying the largest stock of nationally advertised parts in the West, their stock including all products em-

commodious and advantageous quarters, resulting in their acquiring and occupying the entire building at 912-914 South Broadway, their present location.

The business of this company was built on the foundation of "SERVICE," their complete stock of thousands of parts enabling their customers to have

(Continued on Page 39)

GOSILCO
GOLD OVER SILVER ON COPPER

SUPER AERIAL WIRE

The Golden Gate to Better Reception

BEST BY NAVY TEST

"Our first tests on GOSILCO Wire showed that its high frequency resistance is very low, the lowest of any metals or alloys we have tried."

**NAVAL RESEARCH LABORATORY,
Bellevue, Anacostia, D. C.**

No. 14 cooper wire heavily plated with Pure Silver and protected with 24-K Gold.

Advantages

50% More Volume — 35% Better Selectivity — Improved Tone — Greatly Increased Distant Reception — Non-Corrosive

Endorsed by K. G. Ormiston, Gerald Best, Montgomery Ward Engineers, Major Mott, Radio News Laboratory and hosts of others.

100 feet, \$4.00; 75 feet, \$3.25; 50 feet, \$2.50

Your dealer has GOSILCO or will get it.

**Over 50,000 GOSILCO Aerials in Use
There's a Reason**

Manufactured By

GOSILCO RADIO PRODUCTS

Huntington Park, California DE. 3940

Pat. Applied For.

Distributed by

RADIO SUPPLY CO.

H. A. DEMAREST, President

912-914 S. Broadway

VA. 6063

Los Angeles, Calif.

WHOLESALE

Largest Radio Parts Jobber West of Chicago

The Joys of Set-Building

By HAL DAVIS

The one great defect of our otherwise marvelous "Mechanical Age" is that too much is being done for the average individual. A very few brilliant technical and artistic minds conceive and create luxuries—whether it be in the line of comfortable transportation, home comforts and decoration, or in the vast field of mechanical reproduction and transmission of music. These luxuries are in turn made commercially practical by a few brilliant factory production experts; then a few daring and far-seeing merchandisers step in and solve the difficult details of efficient distribution to the average citizen, Bill Perkins.

Bill Perkins, in turn, is too often a cog in the vast industrial machine, doing certain specified duties daily in office or shop, in harmony with the modern idea of "division of labor." He may have talents along many lines, but these must all be suppressed during his daily task; he is not paid for being individual, but only for being efficient.

So Bill, though earning a fair wage; is unhappy and doesn't know why, when the real underlying reason is that his Creative Instinct is finding no adequate expression.

Suppose, now, that Bill has just average mechanical skill—likes to do odd jobs with tools. The idea of "Building a Radio" is broached to him by a friend or through the printed word. Bill wonders whether he can do it, but is shown that it is not so awfully difficult if he will follow a printed diagram and instructions given in a technical Radio magazine or book.

One night Bill comes home smiling with a mysterious-looking bundle under his arm. He hurries through his supper, to the distress of his good wife, then repairs to his garage, where on his work-bench he unwraps and arranges the shiny new parts of the Radio "Kit" he has bought. Interested? "I'll tell the world!" Why? Because

he's making something, by gosh, and not for somebody else, but for himself, and for his family to enjoy! There's a new gleam in Bill's eye as he wields screw-driver and soldering-iron and begins to see his receiver grow and take form under his very eyes. He hates to quit and go to bed that night, and next day he plans to get home as early as possible to go on with his job.

And then picture the Great Moment, when the set has been assembled and wired, connected to aerial and ground, and the old juice is turned on for the first time! Wife, children, and even the family dog and cat, are waiting in awe-struck silence while Dad fusses around with the last few connections. And then!... Oh, Boy!... What a G-r-r-r-rand and Glorious Feeling when that ol' jazzband booms in with Gershwin's "Rhapsody in Blue"! Natural as anything! Everybody smiles, and the kids shout, "Gee, Dad, that's a keen Radio!"

Do you think that at this moment Bill Perkins would trade his set, his brain-child, for the fanciest factory model that ever came down the pike in its nifty walnut cabinet? Not if he knows it!

So now, dear Radio Readers, you see why the Parts and Kit business continues to prosper in spite of other trade developments, because it is rooted in a Fundamental Human Instinct—the Creative Urge.

Radio Supply Co.

(Continued from Page 37)

their wants immediately supplied, instead of being compelled to wait from two to three weeks for delivery from the eastern manufacturers.

In addition to supplying the demands of dealers on the Pacific Coast and the Western States, this company has a large patronage in Canada, Mexico and the Hawaiian Islands, due to the excellent efficiency of their shipping department, as mail and telegraph orders are filled and shipped the same day orders are received. Just another evidence of "service" which can be expected and is received from this enterprising concern.

The Radio Supply Co. extends a most cordial invitation to the radio dealers and public to visit them, examine their stock and be convinced that they are rightly named "The Largest Radio Parts Jobber West of Chicago."

**VELVET
Socket-B
power for
your Radio**

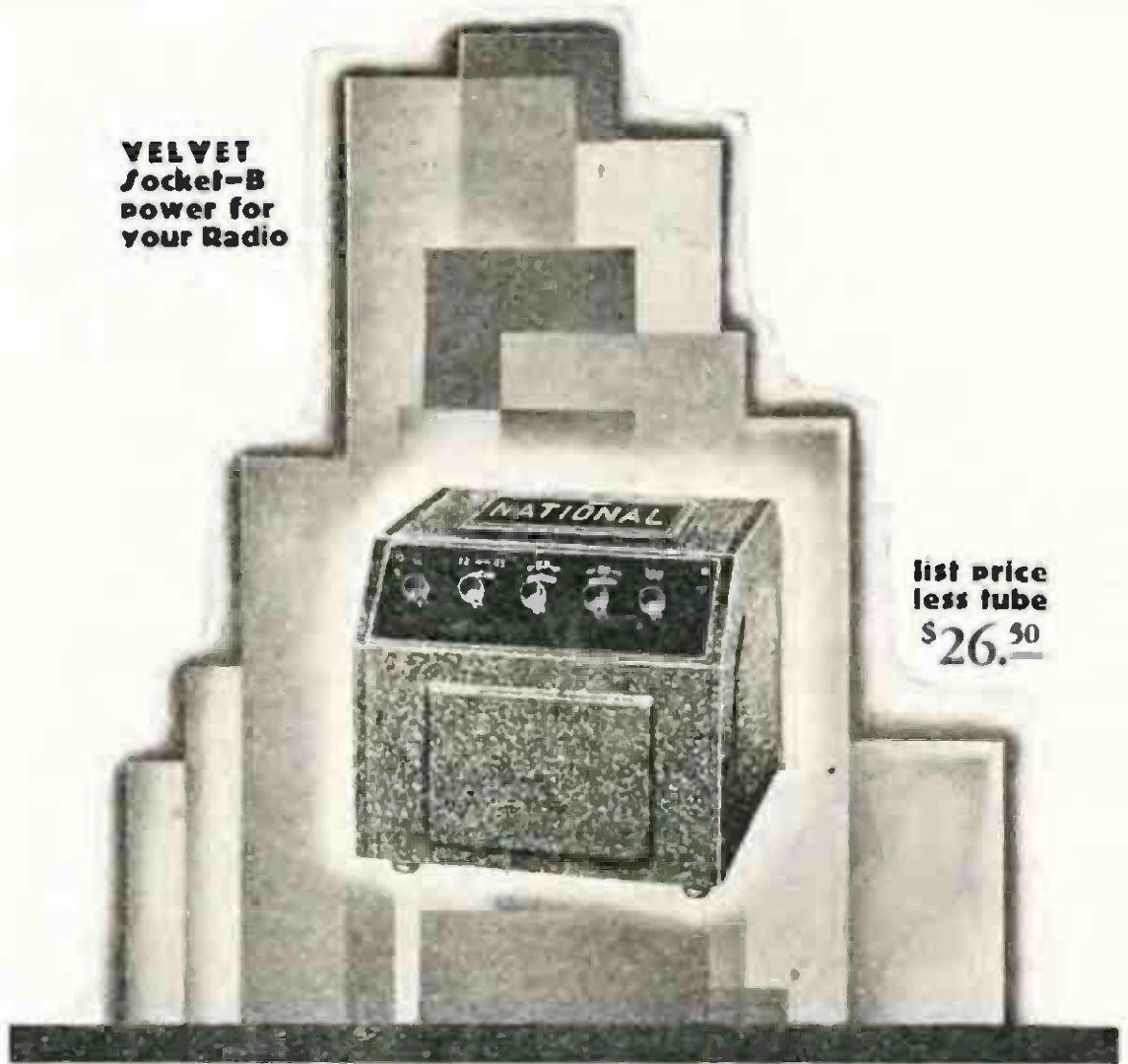

**list price
less tube
\$26.50**

A REALLY FINE PRODUCT AT A POPULAR PRICE

An entirely new Development in B-Eliminators, of advanced simplicity of design. Velvet Silent Hum-Free Output.

Safety Voltage Adjustments that Protect Tubes. Using the same rectifier tube as the highest priced A. C. sets; the U. X.-280.

Runs set up to six tubes and gives full 180 volts for 171 Power tube.

Licensed Under RCA Patents

**NATIONAL
VELVET-B**

Type 5580

Write us for Bulletin 132-RD

NATIONAL CO. INC.

ESTABLISHED 1914
W. A. READY, PRES.

MALDEN, MASS.

Distributed by

RADIO SUPPLY CO.

H. A. DEMAREST, President
VA, 6063

912-914 S. Broadway

Los Angeles, Calif.



NATIONAL Screen-Grid Short-Wave Receiver—a non-radiating circuit now in successful and country-wide use. Especially adapted for S.W. Broadcast Reception. Has' round-the-world range.

The National Shield-Grid Five

When one of the new UX-222 tubes is used with an R. F. transformer, in connection with the Browning-Drake circuit, not only is the sensitivity or distance-getting ability of the receiver improved to a marked degree, but also the necessity for neutralization, and any tendency toward undesired oscillation of the Radio-frequency stage completely eliminated. This condition results in better tone quality, as the regeneration in the detector circuit may readily be controlled without affecting the stability of the radio-frequency stage.

Moreover, by the use of the special National Browning-Drake Transformer with a high impedance slot-wound pri-

Receiver is very simple and straight forward.

There is only one long lead carrying R. F.—that from the plate of the UX-222 to the primary of the R. F. Transformer. This should be run below the sub-panel in as straight a line as possible. Other parts are located so that there will be no need of any other long R. F. leads. The heavy line in the diagram indicates the frame of the tuning unit, which is at ground potential. By connecting to this frame at convenient points as shown, the wiring is much simplified.

When first putting the receiver into operation, set the inductive trimmer (the

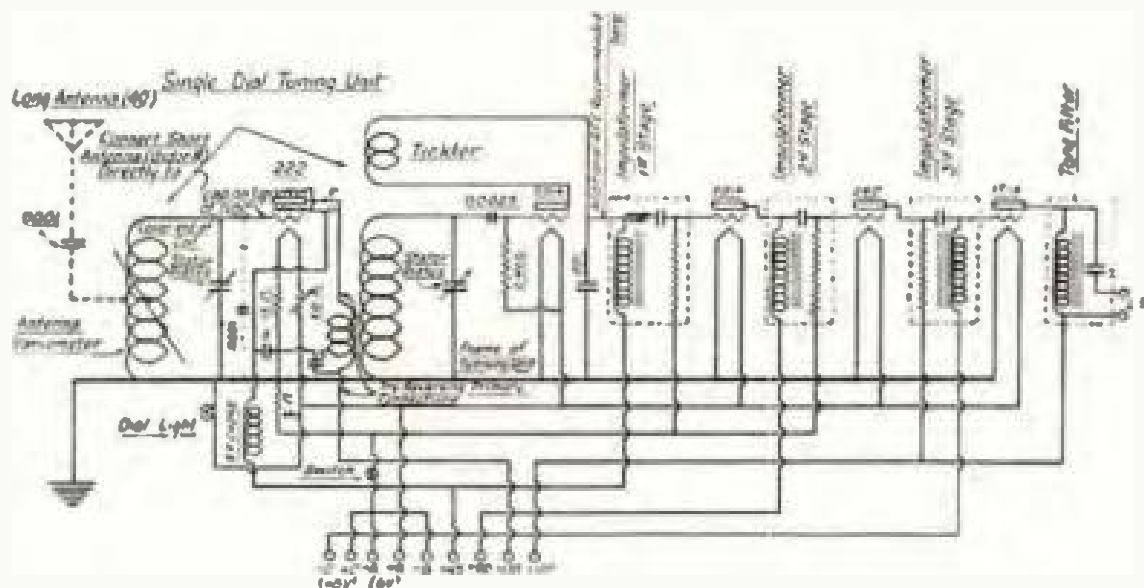

mary, the necessity for shielding is eliminated when proper care is given to the placing of the coils and condensers. This is fully covered in the National type 222 B-D Tuning-Unit, specified in the National Shield-Grid Five.

In performance, the National Shield-Grid Five, although so simple to build and operate, is capable of remarkable results. It is so sensitive that only a very few feet of antenna are sufficient for full volume D. X. operation. Three to five feet of antenna indoors should be sufficient in most cases for loud speaker reception from stations 1,000 miles away under good receiving conditions, and with such short antenna the selectivity leaves very little to be desired.

The actual assembly and wiring of the

knob on the left) in mid position, loosen the set screws on the tuning condensers and then carefully tune in a local station by moving the two tuning condensers separately. Thus the condensers may be brought into step. The screws can then be tightened and thereafter any slight variation may be compensated for by the trimmer. If the two condensers are not lined up, there will be broadness of tuning and lack of sensitivity. In tuning for distance stations, the use of regeneration in the detector circuit will be of great assistance, and it is possible because of the blocking action of the UX-222 to oscillate the detector and pick up stations by their carriers without radiating the squeals from the antenna and annoying the neighbors.

**A NEW NOTE
IN AUDIO AMPLIFICATION**

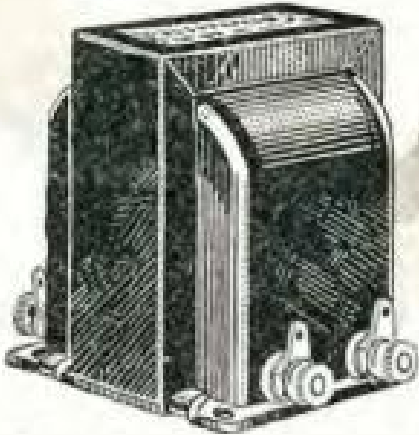

**THORDARSON
R-300
AUDIO TRANSFORMER**

Also
**Power Supply Trans-
formers**
Double Choke Units
Power Compacts
Coupling Transformers
Screen Grid Couplers

SUPREME in musical performance, the new Thordarson R-300 Audio Transformer brings a greater realism to radio reproduction. Introducing a new core material, "DX-Metal" (a product of the Thordarson Laboratory), the amplification range has been extended still further into the lower register, so that even the deepest tones now may be reproduced with amazing fidelity.

The amplification curve of this transformer is practically a straight line from 30 cycles to 8,000 cycles. A high frequency cut-off is provided at 8,000 cycles to confine the amplification to useful frequencies only, and to eliminate undesirable scratch that may reach the audio transformer.

When you hear the R-300 you will appreciate the popularity of Thordarson transformers among the leading receiving set manufacturers. The R-300 retails at \$8.00.

THORDARSON ELECTRIC MANUFACTURING CO.

Transformer Specialists Since 1895

**WORLD'S OLDEST AND LARGEST EXCLUSIVE
TRANSFORMER MAKERS**

Huron and Kingsbury Streets

Chicago, Ill., U. S. A.

Distributed by

RADIO SUPPLY CO.

H. A. DEMAREST, President

912-914 S. Broadway

VA. 6063
WHOLESALE

Los Angeles, Calif.

Largest Radio Parts Jobber West of Chicago

Thordarson Heavy Duty 250 Amplifier

There are times when the demands made on power amplifiers are not ordinary, when a great deal of undistorted power is essential for the operation of a battery of loud speakers. This may be a public address system, speech amplifiers, amplifiers for phonograph or broadcast music to operate several loud speakers and to deliver sufficient output to fill a large auditorium or theater or be audible over considerable area out-of-doors.

It is for purposes of this kind, rather than for home use, that we are giving data on the construction and operation of the 250 power tube in push-pull, with ample audio frequency amplification ahead of the output push-pull stage to insure sufficient voltage for efficient operation of the 250 tubes.

PARTS REQUIRED

- 1—Thordarson Type T-2950 Power Supply Transformer.
- 1—Thordarson Type T-2981 Filament Supply Transformer.

- 1—Thordarson Type T-3100 Double Choke Unit.
- 1—Thordarson Type T-2903 Output Transformer.
- 1—Thordarson Type R-2006 Resistor Kit.
- 1—Thordarson Type R-300 Audio Frequency Transformer.
- 1—Thordarson Type T-2922 Input Push-Pull Transformer.
- 1—Thordarson Type T-2973 Push-Pull Interstage Transformer.
- 1—250 Condenser Block—Polymet, Tobe or Aerovox.
- 5—1-mfd. Condensers, 200-volt—Polymet, Tobe or Aerovox.
- 7—UX-Sockets.
- 1—UY-Socket.
- 1—25,000 ohm 25 watt Fixed Resistance with 2 clips, Electrad.
- 2—25 ohm Center Tap Resistances (Carter, Yaxley).
- 2—2,000 ohm 25 watt Fixed Resistances (Electrad).
- 13—Binding Posts.
- 1—Baseboard (according to design).
- 1—Panel (according to design).

TUBES REQUIRED

- 2—UX-251 Rectifier Tubes.
- 1—UX-574 Voltage Regulator Tube.
- 2—UX-250 Tubes.
- 2—UX-224 Tubes.
- 1—UY-227 Tube.

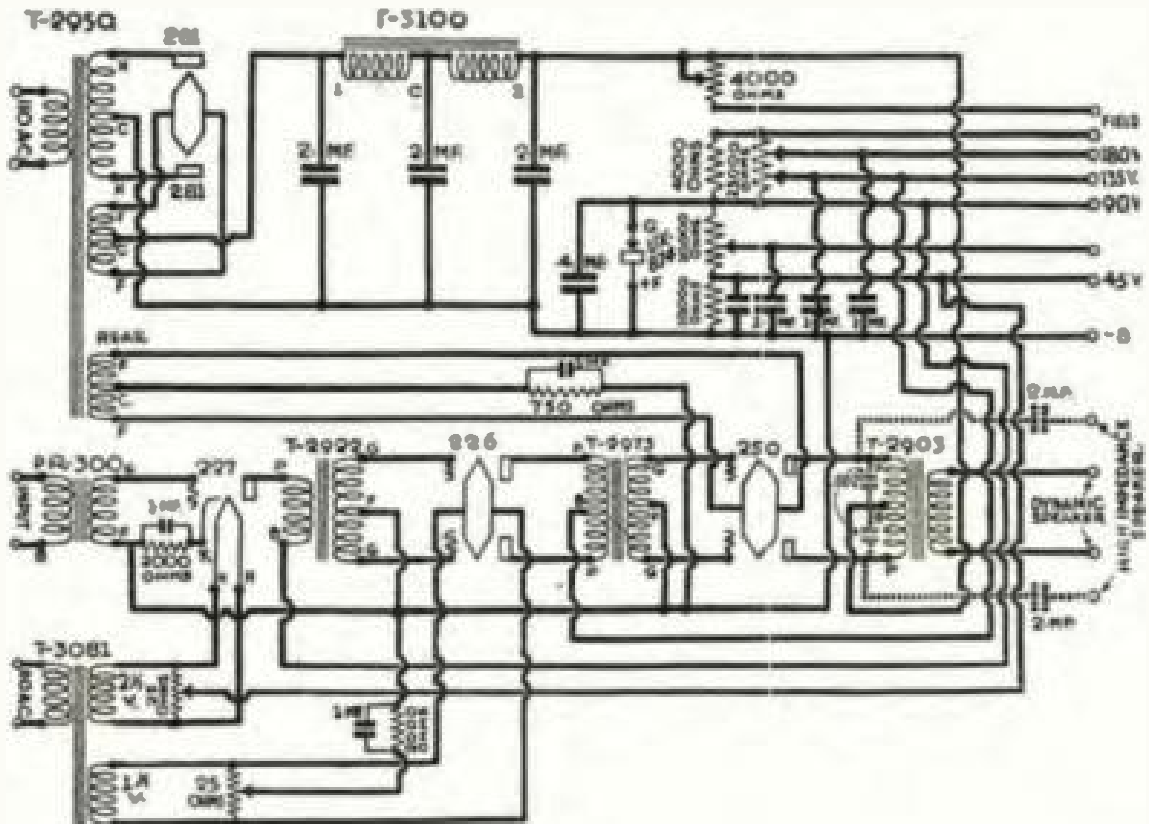

SM

Why Go Without Either One?

It is true, of course, that the S-M 720 Screen Grid Six is designed for selectivity far in advance of any factory-produced set with which it might conceivably be compared. Distant stations are regularly brought in on channels only 10 or 20 kc. removed from powerful interference. The perfect shielding and unequalled quality of S-M coils takes care of that.

It is true, also, that sensitivity in the 720 is far greater than is looked for in six-tube sets—three screen-grid stages as S-M manufactures them being more than equivalent to four or five stages in an ordinary set.

Yet if these facts suggest that there is in the performance of this famous receiver any compromise whatever with tone quality requirements—all that is necessary is a single hearing of the S-M 720 connected to any modern speaker able to hold up its end of the test. Results will prove in every case that the revolutionary tonal possibilities of the S-M Clough-system Audio Transformers are nowhere more perfectly realized than here in the 720 receiver.

No wonder the S-M Screen Grid Six has repeated the history of past years in forging at once to the position of the **STANDARD OF COMPARISON** for quality-receiver performance.

Custom-built, complete in beautiful two-tone, brown-moire finished metal shielding cabinet, the price is only \$102. Complete kit, with pierced metal chassis and antique brass escutcheon, but without cabinet, \$72.50.

There are other S-M Screen-Grid Sets, available in complete kit form at from \$51.00 to \$130.00. The new 24-page S-M catalogue may be had free on request to the factory—with a sample copy of The Radiobuilder. Or if you do not build, yet want your radio to be custom made, let us refer you to an authorized Silver-Marshall Service Station near you.

MARSHANK SALES COMPANY
224 East Sixteenth Street

Southern California Representative
Los Angeles, California

SILVER-MARSHALL, INC., 876 West Jackson Blvd., Chicago, U. S. A.

Distributed by

RADIO SUPPLY CO.

H. A. DEMAREST, President

912-914 S. Broadway

VA. 6063
WHOLESALE

Los Angeles, Calif.

Largest Radio Parts Jobber West of Chicago



Super Power for Any Set at Moderate Cost

You can have it in your present receiver, without any change in the set whatever, simply by using a 250-type tube (with an adapter) in the last tube socket—with the new S-M 675ABC power supply. For AC-tube sets, it furnishes all ABC power. S-M 675ABC is priced at \$58.00 wired, or \$54.00 for the complete kit.



Silver Marshall 720 Screen Grid Six

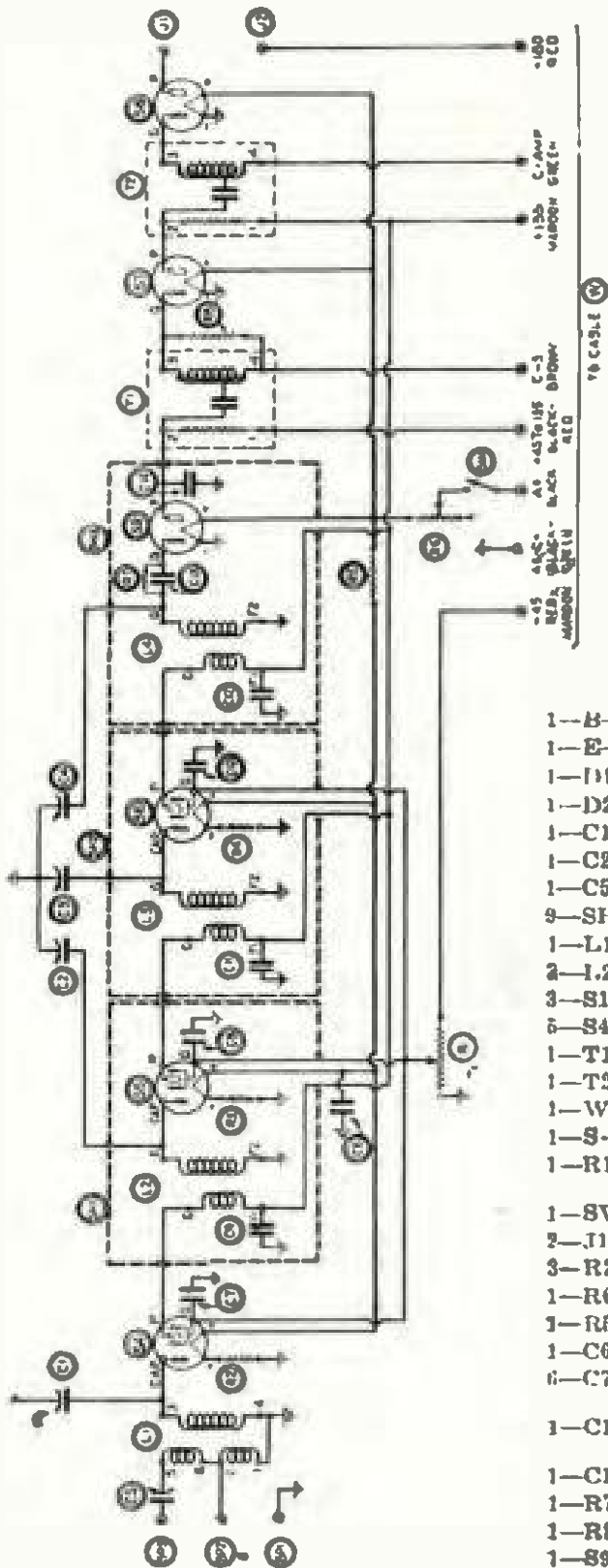

Here is the wiring diagram and complete list of parts for the new Silver-Marshall Screen Grid Six, known as the "720." It is a highly sensitive receiver, with marvelous tone quality. It is very easily assembled, so that even the novice may have no fears about undertaking its construction.

The key numbers given in the parts list correspond to those in the diagram. This is the most economical of the kit sets offered this season, and certainly gives a lot of radio performance and quality for each dollar.

LIST OF PARTS

- 1—B—S-M 701 Universal pierced chassis.
- 1—E—S-M 809 dual control escutcheon.
- 1—D1—S-M 806L (left) vernier drum dial.
- 1—D2—S-M 806R (right) vernier drum dial.
- 1—C1—S-M 320R .00035 mfd. Universal condenser.
- 1—C2-C3-C4—S-M .00035 mfd. 3-gang condenser.
- 1—C5—S-M 342B .000075 mfd. midget condenser.
- 9—SH1-SH2-SH3—S-M 633 copper stage shields.
- 1—L1—S-M 140 antenna coil.
- 2—L2-L3-L4—S-M 132A plug-in RF transformers.
- 3—S1-S2-S3—S-M 513 5-prong tube sockets.
- 6—S4-S5-S6-S7-S8—S-M 511 tube sockets.
- 1—T1—S-M 255 first stage A. F. transformer.
- 1—T2—S-M 258 second stage A. F. transformer.
- 1—W—S-M 708 10-lead, 5-foot connection cable.
- 1—S—S-M 818 Hook-up wire (25 ft. to carton).
- 1—R1—Yaxley 53000, 3,000 ohm midget potentiometer.
- 1—SW—Yaxley 500 switch attachment.
- 2—J1-J2—Yaxley 420 insulated tipjacks.
- 3—R2-R3-R4—Carter RU10, 10 ohm resistors.
- 1—R6—Carter A6, 6 ohm sub-base rheostat.
- 1—R5—Carter H1½, 1½ ohm resistor.
- 1—C6—Potter 104, 1 mfd. bypass condenser.
- 6—C7-C8-C9-C10-C11-C12—Sprague ¼ mfd. midget condensers.
- 1—C13—Polymet .00015 mfd. grid condenser with clips.
- 1—C14—Polymet .002 mfd. bypass condenser.
- 1—R7—Polymet 2 megohm grid leak.
- 1—R8—Durham .15 megohm resistor with leads.
- 1—S9—Naald 481XS cushioned tube socket.

Applause cards make it easy to show your appreciation for radio entertainment. RADIO DOINGS will mail you a quantity free on request.

**Now...Finest Music
on Radio whenever
you want it!**

*Amazing New Pick-up
hooks up Radio to
Phonograph "Plays
newest records—gives
wonderful tone—all
the volume you want*



**An unusual and
much appreciated
CHRISTMAS GIFT!**

PACENT Phonovox

The Pacent Phonovox provides all the mellow, wonderful tone and sweetness of big high-priced electric phonographs. Great to dance by. Enjoy all the big orchestras you rarely hear on radio. Simple—easily attached. Nothing to get out of order. Switches from radio to records instantly. Get one today.

Manufactured by

PACENT ELECTRIC CO., INC. • 91 Seventh Ave., New York City

Pioneers in Radio and Electric Reproduction for Over 20 Years

Manufacturing Licensee for Great Britain and Ireland, Igranic Electric Co., Ltd., Bedford, England

Representatives { J. P. Hermans, 58 Mission Street, San Francisco
Marshank Sales Co., 224 E. 16th St., Los Angeles

Distributed by

RADIO SUPPLY CO.

H. A. DEMAREST, President

912-914 S. Broadway

VA. 6063

Los Angeles, Calif.

WHOLESALE

Largest Radio Parts Jobber West of Chicago

730 Round the World Four

Have you had your taste of the "thrill band"—the wavelength band from 17 to 200 meters? Down on these low waves are the foreign broadcasters—English SSW with Colonial programs, Dutch, French, Russian, German and other re-broadcast programs. Down there you'll find KDKA, WGY, WLW, with low wave rebroadcasts that you can hear when static blankets out their regular waves. And television—it's on the low waves that you hear the musical sing-song that means the transmission of living pictures! In the "thrill band" you can hear amateurs in every continent, in almost

music programs from London, on the speaker!

The 730 Round the World Four is a complete short wave receiver and two-stage audio amplifier, using the new S-M 255 and 256 Clough audio transformers for high gain and ultrafine tone quality. It uses the new S-M 5-prong plug-in coils (131-T, 131-U, 131-V, and 131-W) to cover the whole range between 17.4 and 204 meters, efficiently and smoothly. All wavelengths are covered with no dead spots. The amateur bands fall well to the center of the tuning dial. The receiver is built into a very attractive aluminum shielding cabinet. The coils

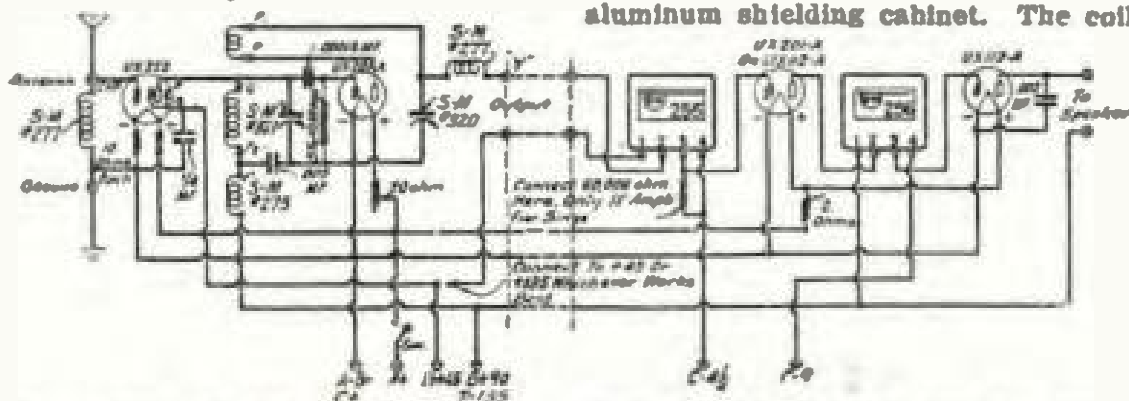

every country, all in an evening—if you have an S-M "Round the World" short wave set.

The definite entry of Silver-Marshall into the short wave receiver field is heralded by the introduction of the "Round the World" short wave kits, with new and unique features. These trim little kits build up into receivers using one screen grid tube in a single stage of radio frequency amplification followed by a non-radiating regenerative detector. The regeneration control is smooth over the entire band—a vital necessity for the satisfactory reception of short wave telephone and broadcast programs. There is but one tuning dial, with variable vernier reduction, so that the tuning is not critical. A similar vernier dial controls the regeneration condenser.

The range for loud speaker reception is practically unlimited, it being regular practice to listen to five continents in an evening on the set. Radio Broadcast Laboratories reported listening to dance

plug into an S-M 512 socket mounted on top of the cabinet for easy and instantaneous wavelength change.

PARTS LIST

- 1—S-M 732 "Round the World" Essential kit
- 1—S-M 734 Aluminum Shielding Cabinet with terminal strip
- 1—S-M 255 First Stage AF Transformer
- 1—S-M 256 Second Stage AF Transformer
- 2—S-M 511 Tube Sockets
- 1—Yaxley 20-ohm Midget Rheostat
- 1—Yaxley Rheostat Switch Attachment
- 2—Yaxley No. 420 Insulated Tipleads
- 1—Nash 481XS Spring Socket for Detector
- 1—Polymet .00015 Condenser
- 1—Polymet .002 Condenser
- 1—Polymet .005 Condenser
- 1—Polymet Grid Leak Mount
- 1—Polymet 5 megohm Grid Leak
- 1—Durham 50,000-ohm Resistor
- 1—Sprague or Polymet 1/4-mf. Midget Condenser
- 2—Carter H-10, 10-ohm Resistors
- 1—Carter H-2, 2-ohm Resistor
- 8—Binding Posts
- 2—National Type B Vernier Dials
- 1—Set Hardware

JIM KIRK, Phone OLYmpia 4446

Operating Short Wave Stations W6DPW and W6DEC

RADIO REPAIR SERVICE

Authorized Service Station — Silver-Marshall Products

Service On All Types of Radio Sets — Day and Night

3843 Boyca Avenue

Los Angeles, Calif.

AERO COIL

SUPER-SENSITIVE INDUCTANCE UNITS

and the New

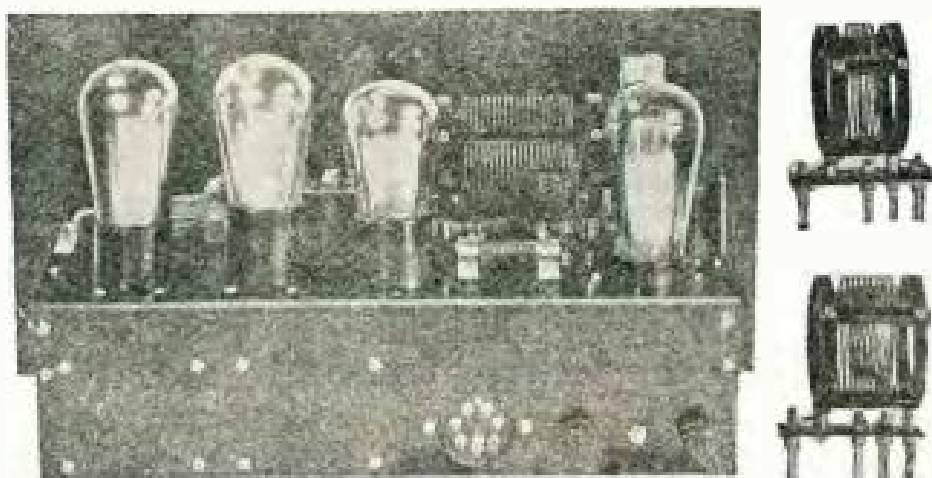

“INTERNATIONAL FOUR”

SIX MONTHS OF SERVICE has proven the Aero “International” to be the peer of any short wave receiver available to the public. Stations two thousand miles and more away are locals—transoceanic reception is not unusual.

The shield grid tube renders it non-radiating and remarkably smooth of control—the new AERO INTERNATIONAL SHORT WAVE COILS cover all wave lengths from sixteen

meters up. New AERO Audio Transformers produce unsurpassed tone quality.

The new 1929 Aero Green Book contains complete construction details of six short wave receivers and converters, fourteen broadcast sets, and a Transmitter. Send 25c for your copy to Aero Products, Inc., 4611 East Ravenswood Ave., Chicago, U. S. A. It contains more information than any similar book ever published.

AERO PRODUCTS, INC.

Manufactured by

4611 E. Ravenswood Ave.

Chicago, Ill.

Distributed by

RADIO SUPPLY CO.

H. A. DEMAREST, President

912-914 S. Broadway

VA. 6063

Los Angeles, Calif.

WHOLESALE

Largest Radio Parts Jobber West of Chicago

The Aero International Four

The Aero International short-wave receiver employs a shielded grid tube as an R. F. amplifier ahead of the regenerative detector. The R. F. stage is untuned, being blocked in with an impedance between antenna and ground. Impedance coupling is used between the R. F. tube and the detector to take advantage of the high gain of the shielded grid tube.

As is standard practice with Aero, regeneration is by fixed tickler and controlled by a variable condenser. Three R. F. choke coils are vital units in the circuit, two of the regular No. 60 chokes and a new one especially designed for

amplification of signal before it reaches the detector, but it performs two other functions. It prevents the regenerative detector from radiating when in the oscillating condition, and it eliminates the "holes" in the tuning range usually experienced. These "holes" are due to the antenna at the natural period, or multiples thereof, subtracting enough energy from the tuned circuit to cause the detector tube to cease oscillating in narrow bands.

Oscillation control is smooth and noiseless in this set. This feature and the general stability of operation is due to the efficiency of the chokes and placing of by-pass condensers to isolate the various circuits.

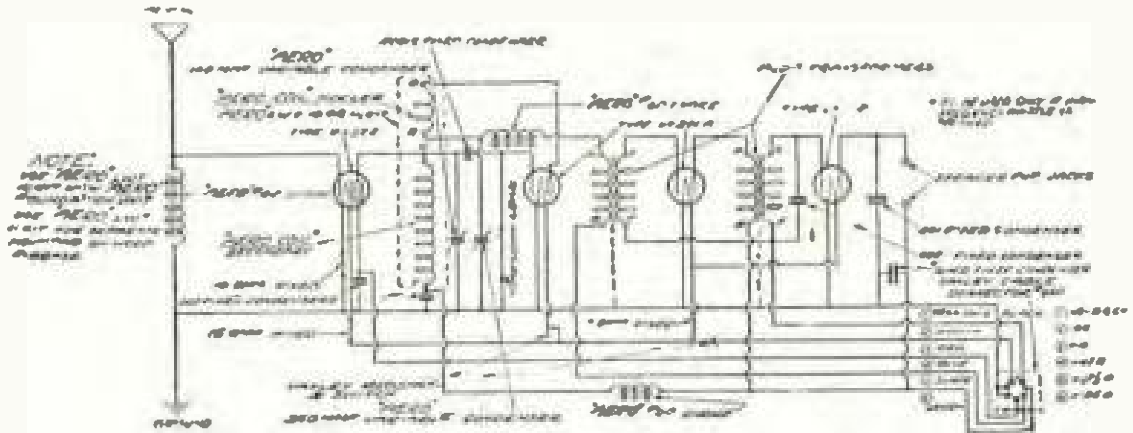

the grid circuit of the shielded grid tube.

All battery wires are twisted into a cable, while wires carrying R. F. current are very short and well separated from each other and all other battery leads. Set builders should follow this arrangement closely.

The complete wiring is indicated in the diagram. All battery connections are made through a Yaxley cable. The parts are mounted on a metal sub-panel and Micarta panel supplied with the foundation unit. The new Aero audio transformers are used, giving the set very fine tone quality.

The use of the shielded grid R. F. stage not only affords considerable am-

LIST OF PARTS "International" Short Wave Receiver

- 1—Aero Short Wave Receiver Foundation Unit, Code No. 7, including Detailed and Engraved Working-house Micarta Panel, Baseboard, etc.
- 1—Aero Coll Kit, Type LWT11.
- 2—Aero No. 60 R. F. Chokes.
- 1—Aero No. 63 R. F. Choke.
- 1 Yaxley No. 469 Plug and Cable Set.
- 1—Yaxley No. 520 Rheostat.
- 1 Yaxley No. 500 Switch.
- 1 Yaxley No. 510 Resistance (10 ohm)
- 1 Yaxley No. 515 Resistance (15 ohm)
- 2—Bussanah Spring Sockets.
- 1—Daven 10 Megohm Grid Leak.
- 1—Aerovox .0013 Mica Condenser.
- 2—Aerovox .003 Mica Condensers.
- 1—Ely Binding Post.
- 25 ft. Colored Hookup Wire.
- 1—Carter No. 342 Shield Grid Connector.
- 1—Aero Special Aero Short Wave Tuning Condenser, .00014 mfd.
- 1—Amosec No. 514 Variable Condenser, .00025 mfd.
- 3—National Type "B" Dials.
- 2—Ely Sockets.
- 2—Audio Frequency Transformers.
- 1—Yaxley No. 502 Fixed Resistor.

POPULAR CIRCUITS SPECIFY REMLER

The Radio Engineer, when designing a circuit, takes no chances. He cannot afford to let doubtful or inferior parts wreck the performance of his circuit. Rugged reliability is what he wants and must have.

He can secure a substitute—at a lower price—for every Remler Part, but he can find no substitute for Remler Reliability.

Here is a list of the circuits which specify Remler Parts. It reads like a "Who's Who" of Radio.

CIRCUITS SPECIFYING REMLER PARTS

Mini-in-Line Super

Magnaformer 9-8

Best 45 R. C. Super

Introdym

World's Record Super 10

Best Lincoln Radio

Madison-Morris A. C. One-Spot

General M. Best 115 R. C. Super

La Fite A. R. 8

Universal Synchroton

Radio Twin Eight A. C.

Glitzon 115 R. C. Super

St. James Yolo Four

Radio 45 R. C. A. C. Super

Glitzon Super Nine

The New Home Receiver

Waxton-King Stabilized Eight

The United Diamond

The A. C. 1000 Receiver

Popular Mechanic's Super

The Quadraphone

World's Record Super 8

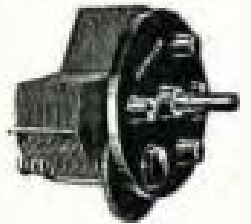
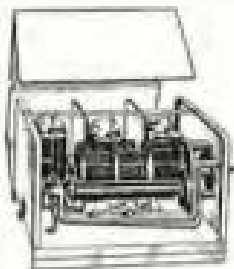

REMLER
GRAY AND DANIELSON

200 First Street, San Francisco

Chicago

New York

Factory Warehouse, Elkhart, Indiana

Distributed by

RADIO SUPPLY CO.

H. A. DEMAREST, President

912-914 S. Broadway

VA. 6063

Los Angeles, Calif.

WHOLESALE

Largest Radio Parts Jobber West of Chicago

STERLING



Sterling Testers

The Sterling line of Tube Testers, Set Testers and Meters covers every requirement for the store and service man's use. Complete catalog sheet from your Sterling jobber.



R-375 Pre-Amplifier

Uses 222 Screen Grid Tube. Connect ahead of any 6-volt D. C. tube set to obtain more distance, better tone, greater selectivity, less static. Ideal for sections away from prominent broadcast stations — to bring in distant stations. Installed in five minutes. List price without tube — \$12.50. Type 222 Screen Grid Tube \$6.50

A B-C Power Supplies

Sterling power units are provided for electrifying D. C. tube sets using either D. C. tubes or the new A. C. tubes. The Sterling line of power units enjoy the position of absolute leadership in the field. They give universal satisfaction. Ask your dealer for complete details on the comprehensive Sterling line of power units.

Manufactured by

STERLING MANUFACTURING CO.
2831 Prospect Ave., Cleveland, O.

Distributed by

RADIO SUPPLY CO.

H. A. DEMAREST, President

912-914 S. Broadway

VA. 6063

Los Angeles, Calif.

WHOLESALE

Largest Radio Parts Jobber West of Chicago

"DX With a Bang!"

By Fred Christian
Electric Lighting Supply Co.

"DX—huh! You ain't heard nothin' yet—you ought to hear the Japs and Ausies tear in on my new Radiola 60 Superhet—not just getting 'em—but real quality reception. Just like local!"

Thus Captain of Detectives A. J. Staten addressed the writer the day after we had sold him a new A. C. set.

Now, we had heard the Japs and Ausies many times before on divers neotrodynes, superhets and custom-built sets, and had been none-too-well pleased with the results. For this reason we had never tried out the 60 on them, thinking the reception would be about the same.

However, Captain Staten's lady interested us again and a party at the skipper's house was speedily arranged. The early evening was passed, tuning in Eastern stations, and some DX reception!—WHAS, Louisville; KDKA, Pittsburg; WLW, Cincinnati; WGN, WGNB and several other Chicago stations; CNRV in Canada; WTMJ, Milwaukee; WOR, Newark; KMOX, St. Louis; WJZ, New York; KMA, Shenandoah, Iowa; WBT, Charlottesville, N. C.; and many other Easterners all were brought in—loud and clear as local.

At 12:45 a. m. the Japs started coming, and JOAK first boomed in. Captain Staten had invited four local Japanese people to hear their native land and, incidentally, act as interpreters. During the morning, JOAK, JOBK, JOCK, JOIK and JOFK were logged. The material broadcast was mostly talking, interspersed, at long intervals, with a little music.

One station, JOAK, had on a children's hour similar to the old KJZ Uncle John's broadcast. Children's stories were told, including one about hiding horses, and small children sang.

Another station told historical stories called, in Japanese, Kodan. There were exercises celebrating the coronation of the new Emperor, musical selections, played on three tree instruments in trio, accompanied with woman's singing. These weird sounding instruments are called Gimmisan, Koto and Chikuhaski. Several Japanese selections were recorded on an aluminum phonograph disc, so loud did the signals come in.

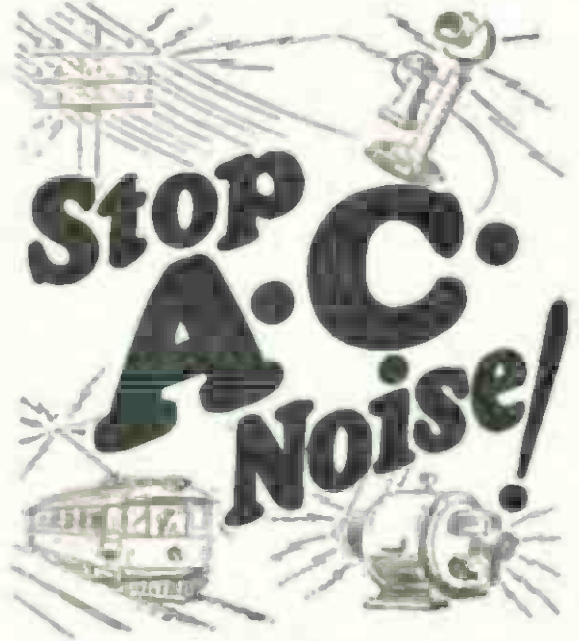

ALL over the country they are praising this wonderful improvement that blocks out line interference noise and radio frequency disturbances. Plug in a Falck Claroceptor between your receiving set and wall socket. You won't get any more of that man-made "static" from motors, street cars, telephones, electrical appliances, etc. An absolute necessity to clear reception in some locations. Also improves selectivity and distance.

A Falck Claroceptor requires no changes in your set. Measures just $3\frac{1}{2} \times 5\frac{1}{2} \times 2\frac{1}{2}$ inches. Tested, proved. Get one right away—only equipment of its kind. At radio parts dealers, or write to factory for new descriptive folder FREE.



Falck

CLAROCEPTOR

Manufactured by ADVANCE ELECTRIC CO.
1289 W. Second St., Los Angeles
JOHNSONS AND DEALERS, GET OUR PROPORTION

Stations Sharing Time

By order of the Federal Radio Commission, the Western Stations listed below are to share time on the air:

CALL	Kilo	Wave Length	Power	Location
------	------	-------------	-------	----------

SOUTHERN CALIFORNIA

KMTR (KPLA)	570	526.0	1000	Hollywood
KPLA (KMTR)	570	526.0	1000	Los Angeles
KELW (KTM)	780	384.4	500	Burbank
KTM (KELW)	870	384.4	500	Santa Mon.
KFWB (KPSN)	950	315.6	1000	Hollywood
KFSG (KMIC)	1120	267.7	500	Los Angeles
KMIC (KFSG)	1120	267.7	500	Inglewood
KFWC (KPPC)	1200	249.9	100	Pomona
KPPC (KFWC)	1200	249.9	50	Pasadena
KTBI (KGEF)	1300	230.6	1000	Los Angeles
KWTC (KFWO)	1500	199.9	100	Santa Ana
KEJK (KFON)	1250	239.9	500	Bev. Hills
KFON (KEJK)	1250	239.9	1000	Long Beach
KGEF (KTBI)	1300	230.6	1000	Los Angeles

NORTHERN CALIFORNIA AND NORTHWEST

KXA (KUOM)	570	526.0	500	Seattle
KUOM (KXA)	570	526.0	500	Missoula
KFWI (KFWM)	930	322.4	500	San Fran.
KFWM (KFWI)	930	322.4	500	Oakland
KEX (KOB)	1180	254.1	5000	Portland
KOB (KEX)	1180	254.1	10000	Albuq'rque
KPCB (KPQ)	1210	247.8	100	Seattle
KPQ (KPCB)	1210	247.8	100	Seattle
KFJR (KTBR)	1320	230.6	500	Portland
KTBR (KFJR)	1320	230.6	500	Portland
KMO (KVI)	1340	223.7	500	Tacoma
KVI (KMO)	1340	223.7	1000	Tacoma
KFEC (KFJI)	1370	218.8	100	Portland
KFJI (KFEC)	1370	218.8	50	Astoria
KWSC (KFPY)	1390	215.7	500	Pullman
KFPY (KWSC)	1390	215.7	500	Spokane
KFQU (KGTT)	1420	211.1	100	Holy City
KFQW (KKG)	1420	211.1	100	Seattle
KGTT (KFQU)	1420	211.1	50	San Fran.
KKP (KFQW)	1420	211.1	15	Seattle
KVL (KFBL-KUJ)	1500	199.9	100	Seattle
KFBL (KUJ-KVL)	1500	199.9	50	Everett
KUJ (KFBL-KVL)	1500	199.9	10	Longview

WESTERN STATES

KFBB (KGIR)	1320	220.4	500	Havre
KFEL (KFXF)	940	319.0	250	Denver
KXF (KFEL)	940	319.0	250	Denver
KGIR (KFBB)	1360	220.4	250	Butte
KFUP (KFJX)	1500	199.9	100	Denver
KFJX (KFUP)	1500	199.9	50	Edgewater



54 operations

-just to make one CECO Tube

and each operation supervised by an expert.

CeCo Tubes are as delicate and intricate to manufacture as the finest watch. Critically tested materials, vigilant inspection at every stage of making, scientific engineering throughout, and an exclusive, superior method of evacuation, insure the uniform high quality and longer life of every CeCo Tube.

ASK YOUR RADIO DEALER



A Type for Every Radio Need

CeCo A.C. TUBES GIVE LONGER LIFE AND BETTER PERFORMANCE

Factory Representatives:

B. KRUGER & CO.

500 N. Huntley Drive

Phone OX. 3897 West Hollywood

CARTER

“Parts Headquarters”

Insist on Carter Parts



CARTER Tapered Volume Control. Developed especially for new A.C. Circuits. Unsurpassed for smoothness and quietness in circuits where range of adjustment is crowded into small part of knob rotation. Moulded bakelite frame. A type for every requirement. 400 to 10,000 ohms resistance Rheostat and Potentiometer types



Carter "Imp" Power Switch for 110 volts or 250 volts. Small, sturdy, easy to mount, positive "on" and "off." Completely insulated — will outlast the set. 75c Each

The 1928-29 season, with its complete electrically-operated radio, finds Carter ready to fill every demand of designers and set builders. A few of the popular items are illustrated. Write to "Parts Headquarters" for your copy of the new catalog of the complete line of old favorites and new friends, fully illustrated and described. Any dealer can fill your order.

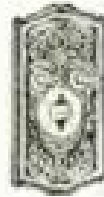

New Carter A.C. Set Outlet Plate. Combines A.C. outlet with aerial and ground lead-in connections. Finished—

Lacquered Brass \$1.00
Brown Bakelite... 1.25
Statuary Bronze.. 2.25

Complete with Carter "Imp" Plugs. Fits standard outlet box. Complete diagrams for radio wiring of homes on request.



Carter Center Tapped Resistors designed for A.C. filament circuits. Small, neat, compact. All resistances guaranteed accurate within 3 per cent

In Canada:

Carter Radio Co., Ltd.
Toronto

Offices in Principal Cities of the World



Distributed by

RADIO SUPPLY CO.

912-914 S. Broadway

H. A. DEMAREST, President
VA. 6063
WHOLESALE

Los Angeles, Calif.

Largest Radio Parts Jobber West of Chicago

The Find-All A.C. Band Pass Receiver

It is a simple matter to design a highly selective radio receiver. It is also easy to construct a set having splendid tone quality. However, it has been extremely difficult, in the past, to combine both selectivity and true tone reproduction in the one receiver. The Find-All A.C. Band Pass Receiver accomplishes this feat.

The Band Pass Selector consists of a system of reactances (inductance coils and variable condensers), arranged so that they are mutually balanced, not merely at a single frequency, but at a group or band of frequencies. (Definition: Reactance is that property of an electric circuit, aside from its ohmic resistance, which tends to oppose the flow of an electric current.) While the reactances are balanced within any particular band, they are unbalanced outside this band, thus being non-responsive to all frequencies outside the band in question.

The Band Pass Selector in the Find-All Band Pass Receiver consists of the parts shown within the shields in the top view illustration. There are two resonant circuits, one of which consists of the secondary of the Aero coil (4) and a Hammarlund .0005 mfd. variable condenser (6). The other resonant circuit consists of the secondary of Aero coil (9), and another Hammarlund .0005 mfd. variable condenser (8). These circuits are carefully matched and resonate to the same frequency. They are coupled to each other by a small mutual inductance coil (7). When the two resonant circuits are exactly balanced at any frequency, by adjusting the variable condensers to the same capacity, the total reactance of the entire circuit is highest at that particular frequency, due to the presence of the mutual inductance (7). At values of frequency immediately above and immediately below the particular frequency under consideration, the total reactance of the band selector circuit is zero. After passing these two zero points, the reactance again becomes very high. Stated in a few words, the effect of the band pass selector is to give two points of zero reactance immediately above and below any particular frequency to which the circuit is tuned.

The circuits of the Find-All Band

Pass Receiver are shown in two separate diagrams. It is recommended that the set be built in two separate parts, with the band pass selector, the three R.F. stages, the detector and the first audio stage in one portion and the Thordarson push-pull power amplifier and "A," "B" and "C" power supply in the other portion.

The only special part is the coil (7), which can be wound readily in accordance with the following directions:

Procure a piece of 1" diameter bakelite tubing, 1 1/4" long. On this form, wind 5 turns of No. 26 double cotton covered Corwico magnet wire. The winding should be in the center of the tubing, in order to minimize absorption as much as possible. The special shield, No. 2, for this coil, can be made out of a piece of thin brass tubing, 2" in diameter and 1 1/4" long. One end of the brass tubing rests against the Hammarlund shield, as shown in the illustrations. The other end is closed by a flat brass disc. A 6/32 machine screw, about 1 1/2" long, is used to fasten special shield No. 2 to the large aluminum shield No. 1. The accompanying diagram gives structural details. The tubing on which the coil (7) is wound is filed so that it is held rigidly in position between the aluminum shield and the brass disc, when the nut on the 6/32 machine screw is tightened. Leads for the coil are passed through holes drilled in the aluminum shield.

The transformers used in the amplifier and power supply portion of the receiver are all of Thordarson manufacture. Correct "B" and "C" voltages are obtained through the use of an Electrad Truvolt Divider and Electrad fixed and variable Truvolts. A Polymet condenser block is specified. The ever-necessary amperites are mounted on the amplifier baseboard. Complete List of Parts Required for the 10 K. C. Band Pass Tuner

- 1—Aero Universal Tuned R. F. Kit, containing 3 matched R.F. Transformers, type U-12 (4, 9, 14).
- 2—Additional Aero Matched R.F. Transformers, same as in U-12 Kit (19, 24).
- 5—.0005 mfd. Hammarlund "Mid-Line" Variable Condensers (6, 8, 15, 20, 25).

(Continued on Page 123)

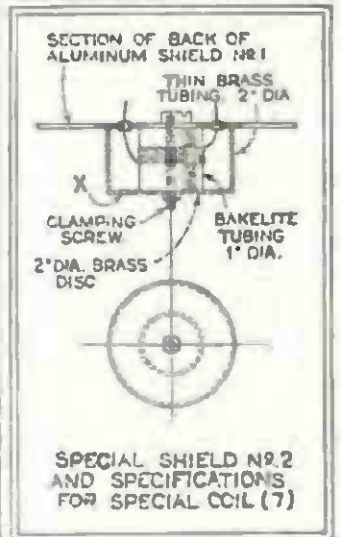
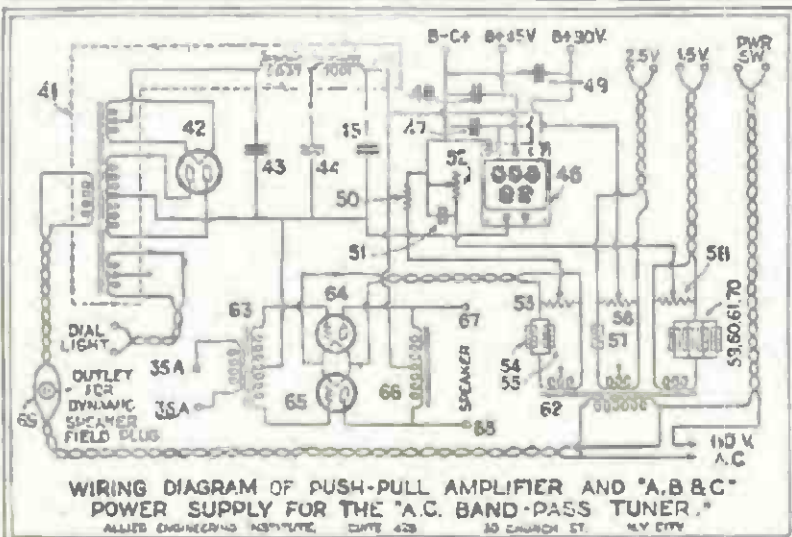
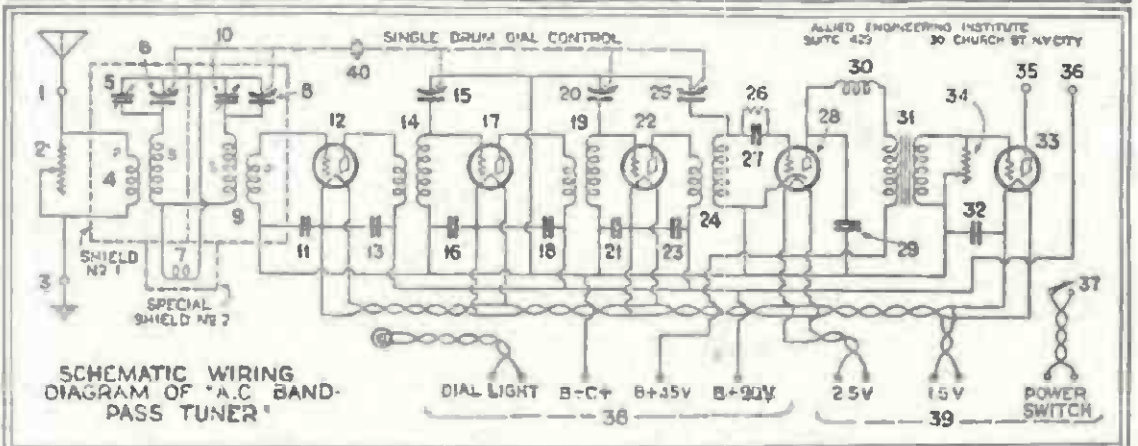
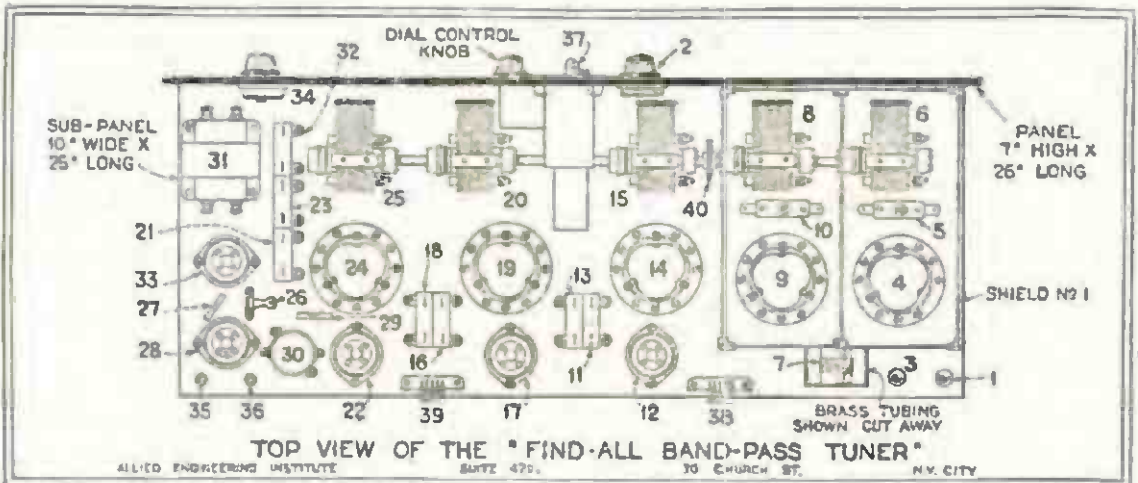

Here is the first layout for the set-builder incorporating a band-pass filter system ahead of the first amplifier tube. A selector and R.F. amplifier which passes a 10 K.C. band with a comparatively flat top instead of the usual "peak" with its cut side-bands and loss in quality. This type of circuit is the answer to the problem of "selectivity with quality."



(Continued from Page 20)

DX ('uh):

I am very much interested in your club. Since I was ten years old I have been interested in radio. In those four years I have made a great number of sets and a great variety of them. Never before was I interested in getting distance. We have an Atwater Kent No. 40, which is very dependable. I hope I may become a member of your club, for I have the following stations on my log:

KDKA, KDYL, KEX, KPAD, KFBI, KFRC, KFSD, KPWM, KGB, KGA, KGO, KGW, KHQ, KJR, KIX, KLZ, KMOX, KOA, KOIL, KOIN, KPO, KQW, KSAC, KSL, KTAB, KXL, KYA, WBAP, WBBM, WENR, WFAA, WGN, WHAS, WHO, WIBO, WJR, WLW, WMAQ, WSB, KOMO, KWG, KFOA, KFWI, CKMO, CKWX, CNRV, JOAK, JOBK, JOCK, JOFK.

Besides these I also have logged 22 local stations. I logged the Japs between 1:30 a. m. and 2:30 a. m., Saturday, the 17th. I also heard music on the 2YA wave, but I couldn't understand the announcer. I think this is a very good record for a six-tube set.

Wishing your club the most of success.

Your truly,

RICHARD LESEBERG,

1164 E. Poll St.,
Ventura, Calif

DX Club:

My log below is the result of two weeks' labor with a Majestic 72. Sixty feet of single wire antenna and an impromptu ground.

KOW, KPFD, KFWI, WLW, KOA, KPO, KSL, WBAP, KGW, KPAD, KIX, KTAB, KOIN, KFOA, KGO, KJR, KYA, KTHS, KDKA, WGN, WHO, WJR, KFRC, KMOX, KXA, WOI, KWKH, KOB, WLS, WLW, WCCO, KLZ, KEX, KHQ, WFAA, KFBK, KDYL, KMMJ, WSB, KFEL, KPAB, KGBZ, KOIL, WOR, WENR, and CKWX, in Vancou-

ver, B. C. All the above stations were heard between 4 p. m. and 10 p. m.

I also spent a sleepy half hour in the wee hours of the morning listening to JOAK, JOBK and JOCK. They were comparatively easy to get. But I suppose I am not an ardent music lover, for I could hardly appreciate their programs.

This is my first appearance in the DX club, and hope the log enables me to a membership with the nuts.

I. M. CLANTON,

1424 Coronado,
Long Beach, Calif

DX Club:

I sent in my log about two weeks ago, but have had so many more stations since then that I thought I would try again. Have been up two mornings, between 2:30 and 5:00, and brought in 3 Japanese stations and quite a few Eastern stations. Last Tuesday morning I had about 6 that I couldn't catch the call numbers, but jotted down the wave length, and will try again. I have a Majestic, and have been DXing for about a month, and have had KFSD, KGB, KWTC, KGO, KPO, KSL, KFWI, KOA, KOMO, KFRC, KGW, KTAB, KQW, KEMO, WENR, KOIN, KYA, KLZ, WBAP, KIX, KFBI, KFXF, WJAZ, KJR, CNRV, W8XAL, KDKA, WHO, WGN, WCCO, WFAA, KVL, KHQ, KDYL, KTHS, KWBS, KGEN, KPOF, KFOA, KMOX, KWKII, CKWX, KPQ, JOAK, JOHK, JOBK, KMA, KMMJ, on two different wave lengths: KFNF, on two different wave lengths. Suppose they were trying out their new wave length: KPAD, WAAW, KTNT, KFBB and KWJJ. Had WGY on KNRC's wave length the night of the SOS from the Trojan Star, when the local stations were off the air.

Sincerely,

MRS. DAISY PERLEE,

3532 Lafranco St.,
Los Angeles, Calif.

BT Counterphase 8—World's Greatest Radio—Sold with a Distance Guarantee. H. A. Everest, 7406 Melrose Avenue. OREGON 4702.

Great Features
Tell You Why

6000

RADIO-TRICIANS

Are Offering These

4 NEW HI-Q RECEIVERS

Custom-Built to Any Pocketbook!

No man can use the title "RADIO-TRICIAN" unless he can qualify as a radio expert. So when we tell you that 6000 authorized "RADIO-TRICIANS" throughout the country are building the new Hi-Q 29 Receivers you must agree that these receivers MUST have outstanding qualities.

The biggest advance of the year in radio design is the "Band Pass Filter"—a system which effects absolute FLAT TOP *square cut-off* TUNING with positive 10 K. C. selectivity. This is the big feature of Master Hi-Q 29 Receivers. No other set in the world has it to our knowledge. It eliminates "cross talk" even in crowded areas which have many powerful stations and gives a Super-sensitivity and Super-selectivity which assures coast-to-coast reception. Further than this, it produces a quality of tone which we have never heard equalled in any receiver!

1. 10 K.C. SELECTIVITY
2. ABSOLUTE FLAT-TOP
Square Cut-off TUNING
3. SCREEN-GRID TUBES
4. STAGE-SHIELDED
STEEL CHASSIS
5. CONCEALED WIRING
6. SIMPLIFIED OPERATION
7. NATURAL REPRODUCTION
8. COAST-TO-COAST
RECEPTION



For 1929 there are FOUR Models of Hi-Q Receivers—for battery or A.C. operation. All are the joint creation of ten of America's leading parts manufacturers. All are stage-shielded and built on steel chasses from only the finest parts available in the radio industry.

You should own one of these wonderful receivers. Build it yourself or have it built for you by your local RADIO-TRICIAN. Hammarlund-Roberts, 1182-P Broadway, New York.



Associate Manufacturers

- | | |
|---------------------------|--------------------------|
| Eschimo Electric Co. | Acme Wire Co. (Parrott) |
| Thordarson Elec. Mfg. Co. | International Resistance |
| Hammarlund Mfg. Co. | Co. (Durham Resistor) |
| Yardley Mfg. Co. | Radial Co. (Amperial) |
| Benjamin Elec. Mfg. Co. | Electrod, Inc. (Trotz) |
| Arcturus Radio Co. | Westinghouse Micarta |

Distributed by

RADIO SUPPLY CO.

912-914 S. Broadway
H. A. DEMAREST, President
VA. 6063
WHOLESALE
Los Angeles, Calif.
Largest Radio Parts Jobber West of Chicago

Trade News

Master Voltage Control Now in Heavy Duty Type

The Master Voltage Control unit, which has so successfully met the line voltage variation problems, is now made in a heavy duty type with a capacity of 100 watts. This type is especially designed for sets with built-in dynamic speakers such as Majestics, Sparton, Radiola 62, Zenith, Kolster, Day-Fan, Amrad, etc.

There are no moving parts and nothing to get out of adjustment and the unit is easily and quickly installed by

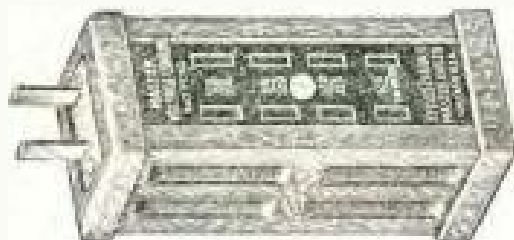

anyone. It is air-cooled and does not heat excessively.

The little Master unit plugs into the wall socket and then the radio set plugs into one of four outlets in the unit, marked 110-115, 115-120, 120-125, and 125-over. These figures represent the value of the line voltage, and when properly connected the Master unit serves to regulate the voltage so that just the right value is applied to the filaments of the tubes in the radio set.

The Standard type, with a capacity of 60 watts, is now universally used in connection with such sets as the Radiola 18, Atwater Kent, Stewart-Warner, etc., which do not draw more than 40-60 watts.

Tube Checkers

Set owners, who know little of the dealers' problems, often fail to appreciate the precaution which dealers have taken to insure radio satisfaction in the home.

Thousands of dealers must carry testing devices for sets and tubes, must

make sure of the efficiency of radio equipment before it is sold, and must continue to give service during the life of the receivers.

One of the most popular devices on the market for testing tubes is The Sterling Manufacturing Company's tube checker, designed to assure service.

This little device shows whether the tube has proper emission to insure lasting performance, and it also shows just where the short circuit occurs in shorted tubes, indicating whether the trouble lies between the filament and grid, plate and grid, or plate and filament.

Tests both 227 and 226 A. C. tubes that operate from 110-volt 50-60 cycle line.

This instrument has been developed by Sterling engineers who have been, for more than twenty-three years, designers and producers of precision electrical instruments.

Spare Tubes

It is just as important to have spare tubes for your radio as it is to have spare tires for your automobile. The people of today want to get there and back and do not want any interruption of their pleasure or entertainment.

Radio tubes of the better class have reached a high state of perfection, but the fact remains that as long as they do most of the work in a radio set they require replacement occasionally. There is also the possibility of damage to the tube through accident, such as dropping or receiving a sudden jar. Set owners should get one spare tube for every different type in their set as the best insurance against possible annoyance. Remember that a radio tube wears out only through use, and a spare tube will always be as good as a new one for an indefinite period. In purchasing a new set, it is always well to have the dealer supply the spare tubes necessary. In case the set owner already has his equipment, the dealer will be able to tell him what types of tubes to provide for.

There are twenty-five different types of Ceco tubes available at authorized CaCo dealers, and there is one for every purpose.

Newer and Better!

Readrite

UNIVERSAL TEST SET

**Tests A.C. and D.C. Tubes
Quickly Locates Set Troubles**



Test Set consists of No. 215 Tube Tester in combination with No. 346 Voltmeter. No. 215 Tube Tester has 0-10 A.C.-D.C. voltmeter, double reading 0-20 and 0-100 milliammeter, grid switch, 4 and 5 prong sockets, cord and adapter. List price \$12.50. No. 346 High Resistance Voltmeter, 0-300 volts, list price \$5.00. Total, \$17.50. Or one dollar extra if No. 347 Voltmeter, 0-500 volts, is substituted.

R EADRITE also supplies a very complete line of Panel Radio Meters. Ammeters, Voltmeters and Milliammeters can be supplied in all ranges, at list prices, from \$1.00 to \$6.00.

Manufactured by

READRITE METER WORKS

11 College Ave.

Est. 1904

Bluffton, Ohio

Distributed by

RADIO SUPPLY CO.

H. A. DEMAREST, President

912-914 S. Broadway

VA. 6063

Los Angeles, Calif.

WHOLESALE

Largest Radio Parts Jobber West of Chicago

Trade News

Radio's Latest Thrills!

The Flewelling Short Wave Adaptor doubles the value of any radio receiver because it allows the reception of another complete broadcasting band. Normally your receiver will tune in the local broadcasting band of 200 to 550 meters, but when the Flewelling adaptor is plugged in, your receiver is able to tune in the short wave broadcasting band of 17 to 85 meters.

The Flewelling Short Wave Adaptor is not an experiment. It thoroughly proved its value before being offered to the public by picking up 5SW of Chelmsford, England, so satisfactorily that the English station was rebroadcast through station WSAI (Cincinnati) every day for a week. At this time the adaptor was able to bring in 5SW for 61 consecutive days (Saturdays and Sundays excepted as 5SW does not operate on these days).

That radio reception is always better at night is not true of short wave reception, which is often better during the day. Hence the fact that at a distant station, it might be midnight, while at your receiver it is mid-day will not have much bearing on your reception.

Selectivity takes on a new meaning, for if you now have 20 broadcasting stations operating in and around your city, you can with the Flewelling Adaptor tune right through them.

There is some static in the short wave band, but as a conservative estimate places it as only about one-tenth as much as on the regular band one becomes delighted with the quietness of reception even during the summer months. The wonderful manner in which WGY and KDKA often comes in is a delight to the listener.

The The Kolster Radio Corporation announces the appointment of Mr. L. T. Breck as sales manager. His promotion follows within a few months his appointment as assistant to Major Herbert H. Frost, vice-president in charge of merchandising. Mr. Breck came to the company last July, when he resigned his position as Western sales manager of the Yale Electric Corporation.

Kolster Acquires New Patent Rights

Frank L. Dame, president of the North American Company, Rudolph Spreckels, chairman of the board of Kolster Radio Corporation, and Ellery W. Stone, president of Kolster Radio, announced last night the closing of two contracts of far-reaching importance between Wired Radio, Inc., a subsidiary of The North American Company, and Federal Telegraph Company, a subsidiary of Kolster Radio Corporation.

Under the first of these contracts, Kolster Radio Corporation secures title to some 600 patents, patent applications and inventions in the communications, radio, wired radio, electric phonograph, television and talking motion picture fields. These patents and inventions have been acquired by The North American Company during the past six years and their acquisition by Kolster marks probably the largest single transfer of radio patents in the history of the industry.

Mr. Stone, discussing the contracts, said: "These 600 patents acquired by Kolster Radio include several groups which patent attorneys state are widely infringed in the radio industry today and are expected to yield large royalties to Kolster as well as to place the company in an exceptionally strong position in the radio, electric phonograph and talking motion picture fields.

"Exclusive licenses are granted back to Wired Radio, Inc., by Kolster in the field of wired radio only, and Kolster retains full title to all of the patents and exclusive manufacturing and selling rights in all fields other than that of wired radio. By acquisition of the North American group of patents, Kolster has further increased its already strong patent position in the radio and allied industries.

READY FOR DELIVERY!

MASTER HEAVY DUTY Voltage Control

Eliminates Free Service Calls

Especially adapted for use on radio sets with Built-in Dynamic Speakers which draw 80 to 100 watts, such as Majestic, Radiola 62, Zenith, Sperton, Kolster, Bosch, Freed-Eisemann, Fada, Day-Fan, Amrad, Freshman NR 12, etc. Also Radiola 60.

MAXIMUM CAPACITY 100 WATTS

List Price \$3.00

Also Standard Model Master Voltage Control, for use on all popular sets such as Atwater Kent, Radiola 18, Crosley, Apex, Steinite, Stewart-Warner, Case, Acme, A-C Dayton, Freshman, etc., which draw 40 to 60 watts. Now in use on more than 30,000 sets.

MAXIMUM CAPACITY 60 WATTS

List Price \$2.50



ORDER AT ONCE FROM YOUR DEALER

Manufactured By

**MASTER ENGINEERING CO,
122 S. Michigan Ave., Chicago, U. S. A.**

Pacific Coast Representative

DON C. WALLACE

Bank of Italy Bldg., Broadway at Pine, Long Beach, Calif.

Distributed by

RADIO SUPPLY CO.

H. A. DEMAREST, President

912-914 S. Broadway

VA. 6063

Los Angeles, Calif.

WHOLESALE

Largest Radio Parts Jobber West of Chicago



Model 236

**Equipped with Magnetic
or Jensen Dynamic
Speaker**

ANAHEIM
C. A. Knapp
1101 Lincoln Ave.
BELL
North & Lory Hdwe. Co.
4119 Baker Avenue
BELLFLOWER
Moore's Radio Shop
427 Somerset St.
CORONA
Corona Hardware Co.
606 Main St.
BEVERLY HILLS
Wilshire Hdwa. Co.
1242 Wilshire Blvd.
BURBANK
Norwood's Furniture Co.
220 W. San Fernando Rd.
CULVER CITY
Noren-Wuster Furn. Co.
6710 Washington Blvd.

ESCONDIDO
Young's Music Co.
128 E. Grand Ave.
GARDENA
Gardena Hardware Co.
914 W. Palm St.
GLENDALE
Richardson Furn. Store
1326 E. Colorado St.
Forer Tire Company
701 S. Brand Blvd.
Parker & Black
217 W. Colorado St.
HEMET, CALIF.
McArthur Radio Co.
405 E. Florida St.
HERMOSA BEACH
Newcomb Electric Shop
1129 Hermosa Avenue

HUNTINGTON PARK
Huntington Park Furn.
6217 Pacific Blvd.
Forer Tire Company
6040 Pacific Blvd.
INGLEWOOD
Inglewood Hdwe. Co.
129 N. Commercial St.
LONG BEACH
Kelm Radio
147 E. Fourth St.
Moray's Music Store
239 E. 4th St.
Supertone Radio Co.
610 Broadway
Seaside Elec. Shop
2185 Atlantic Ave.
LA JOLLA
C. H. Messner Radio
927 Silverado Ave.

LOMITA
Calkins Hardware Co.
Lomita, Calif.
MAGNOLIA PARK
Chas. F. Morrell
2621 Magnolia Blvd.
NORTH HOLLWOOD
Chas. F. Morrell
9437 Lankershim Blvd.
NORWALK
W. E. Hult
OCEANSIDE
E. F. MacBeth Radio Store
Cor. Hill and Topeka Sta.
PASADENA
Thomas Radio Co.
697 N. Lake St.
POMONA
Howard T. McGannon
321 E. Center St.

RIVERSIDE
Elvin E. Webb
11th and Main Sta.
Roy Storie Pedley Station
REDONDO BEACH
Paul Eich
Arcade Bldg.
SAN PEDRO
San Pedro Radio Co.
378 W. Sixth St.
Forer Tire Company
142 S. Pacific Ave.
SANTA ANA
Marshall Radio Service
614 E. Fourth St.
Santa Ana Radio Co.
423 W. Fourth St.
SANTA MONICA
Ed. Mathes 719 Broadway
R. M. Rhodes Service Sta.
424 Broadway

SHERMAN
Preuss Road Radio Service
465 Robertson Blvd.
SOLANA BEACH
Solana Beach Elec. Co.
TORRANCE
Harvel's
1618 Craven Ave.
VENTURA
The Bartlett Co.
804 Main St.
Ventura Radio Sales &
Service 79 S. Oak St.
WALNUT PARK
Smith Music Shop
2616 E. Florence Ave.
WILMINGTON
Draikill Furniture Co.
601 W. Anaheim Blvd.

APEX RADIO

Better Performance at a Lower Price

For Christmas and for every day throughout the year an Apex trouble-free All-Electric Receiver is the ideal gift for the whole family. Any dealer listed below will be glad to demonstrate without obligation.

Apollo Radio Shop 1707 N. Western Ave.	Electric Service Co. 4308 1/2 S. Vermont	Jenkins Radio Shop 8452 S. Broadway	Quimby's Radio Service 1860 N. Vermont St.
Angelus Radio Shop 420E Santa Monica	El Sereno Service Co. 5319 Navarro St.	Forer Tire Company 6723 Whittier Blvd.	Pico Radio Shop 4505 W. Pico St.
Walter F. Browns 4508 Hollywood Blvd.	F. & H. Radio Shop 5011 York Blvd.	Motley Elec. Service 7761 Santa Monica Blvd.	Radio Headquarters 7214 S. Broadway
Downtown Radio Co. 134 W. 7th St.	Fogil Radio Shop 310 W. 61st St.	Noren-Wuster Furniture Co. 9300 W. Washington	Shane Hardware Co. 2906 Division St.
Acme Radio Store 709 So. Main St.	Forer Tire Company 5300 S. Vermont	Paramount Radio Co. 5515 Santa Monica Blvd.	Star Furniture Co. 3573 Whittier Blvd.
Davis Hdwe. Co. 3904 S. Western Ave.	W. L. Gaylord 6618 S. Vermont	Pete's Radio & Electric Shop 8704 Elm St.	A. W. Townend 3653 Edenburst St.
	Jatho Radio Service 5410 Central Ave.		Walker Radio Shop 5851 S. Vermont St.

Southern California



Model 336

**Apex Console Equipped
with Famous Jensen
Dynamic Speaker.**

Apex All-Electric Receivers Priced from \$87.50 to \$199.50 (Less Tubes)

Wholesale Distributors

YALE RADIO ELECTRIC COMPANY

1111 Wall Street

West 3351

Los Angeles, Calif.

**The
RADIO
OWL
Controls
ANY Set.**

**Automatic
In Its
Operation**

**No More
Guessing**

**Your Owl
Will See
that Your
Set Is
Turned
Off**

**When the
Time
Comes**



**An
Ideal
Xmas Gift
Done In
Most
Attractive
Xmas Box
Ready for
Mailing**

**A
Necessary
Accessory
for Any
Set**

**List
Price**

\$3.50

Press Down the OWL—It Does the Rest!

Distributed by

RADIO SUPPLY CO.

H. A. DEMAREST, President

912-914 S. Broadway

VA. 6063

Los Angeles, Calif.

WHOLESALE

Largest Radio Parts Jobber West of Chicago

West Now Faring Better Than East

Letters and telegrams which are being received in piles and bundles by the Radio Commission regarding the reallocation plan are beginning to show a definite trend. This indicates that while there are many complaints, there are also many satisfied customers. Also that the wide open spaces of the west are receiving better radio service while the eastern states are not as good as before the reallocation.

This very fact, that reception in the west is apparently better while in the east it is not so good, puts the matter right at the door of the Congress of the United States.

Listeners of the country, in commenting on the plan, and particularly in their uncomplimentary remarks about the work of the Commission, are entirely losing track of the fact that the reallocation has been worked out, not for the pleasure of the Commission, but at the direct request of Congress, and in accordance with the law passed at the last session.

This law was instigated, in great measure, by the fact that the farmers of the west were not getting the radio reception that they thought they were entitled to. In working out the reallocation plan, the Commission had to take cognizance of the fact that the north, south and west were entitled to more radio facilities, and the east to less. That is just what the Commission has done, and it is from those sections of the country that the complaints are coming from primarily.

Taking some of the thousands of letters that are being received as a cross section, there is every indication that the plan is a success. There are, of course, certain "bad spots," and it is just as certain that the Commission will see that these places are smoothed out. Among them can be mentioned St. Louis, Boston, Baltimore and Washington. In all of these localities, however, the situation is purely a local one, and one in which there will be no very great difficulty in reaching an adjustment.



With NA-ALD accessories you can put power tubes in your set—convert your battery set to an AC set—prevent your set from oscillating (or squealing)—put battery type tubes in dry cell sets—make battery sets portable using dry cell tubes—attach electric pickups to AC or DC sets—make your radio set electrically amplify music from your phonograph, greatly improving its tone quality — stop microphonic noises in tubes in your set, and a host of other things.

Manufactured by

ALDEN MFG. CO.

Brockton, Mass.

Distributed by

RADIO SUPPLY CO.

H. A. DEMAREST, President

912-914 South Broadway

VAndike 6063

Los Angeles

Largest Radio Parts Jobbers
West of Chicago

Log of Western Stations

CALIFORNIA			Call	Meters	Log	NEVADA		
Call	Meters	Log				Call	Meters	Log
KTAB	545.0		KFWO	199.9		KOH	218.8	
KMTR	526.0		KWTC	199.9		COLORADO		
KPLA	526.0		OREGON			KLZ	534.4	
KFSD	499.7		KOAC	535.4		KOA	361.2	
KFRC	491.5		KGW	483.6		KFKA	340.7	
KFI	468.5		KOIN	319.0		KPOF	340.7	
KPO	440.9		KWJJ	282.8		KFXF	319.0	
KFVD	428.3		KEX	254.1		KFEL	319.0	
KTM	384.4		KXL	239.9		KOW	315.7	
KELW	384.4		KFJR	230.6		KFHA	249.9	
KGO	379.5		KTBR	230.6		KGEK	249.9	
KFQZ	352.7		KFEC	218.8		KGEW	249.9	
KLX	340.7		KFJI	218.8		KGDP	247.8	
KHJ	333.1		KFIF	211.1		KFUM	236.1	
KFWI	322.4		KMED	211.1		KFXJ	228.9	
KFWM	322.4		KORE	211.1		KFUP	228.9	
KFWB	315.6		KWBS	199.9		KGHF	227.1	
KPSN	315.6		WASHINGTON			NEW MEXICO		
KQFH	299.8		KXA	526.0		KOB	254.1	
KQW	296.6		KHQ	508.2		KGGM	218.8	
KNX	285.5		KOMO	325.9		KGFL	218.8	
KJBS	272.6		KJR	309.1		ARIZONA		
KFSG	267.7		KRSC	267.7		KFAD	483.6	
KMIC	267.7		KGY	249.9		KFCB	228.9	
KGDM	260.7		KVOS	249.9		KGAR	218.8	
KFWC	249.9		KPCB	247.8		KFXY	211.1	
KMJ	249.9		KPQ	247.8		KPJM	199.9	
KPPC	249.9		KFIO	243.8		KSEI	333.1	
KSMR	249.9		KFOA	236.1		KFEY	247.8	
KWG	249.9		KTW	236.1		KFAU	239.9	
KXO	249.9		KVI	223.7		KGIO	227.1	
KYA	243.8		KMO	223.7		KGIQ	227.1	
KEJK	239.9		KVL	218.8		KFXD	211.1	
KFON	239.9		KFPY	215.7		MONTANA		
KGEF	230.6		KWSC	215.7		KUOM	526.0	
KTBI	230.6		KFQW	211.1		KGHL	315.6	
KFBK	228.9		KKP	211.1		KGEZ	228.9	
KGB	220.4		KXRO	211.1		KFBB	220.4	
KGER	218.8		KGA	204.0		KGIR	220.4	
KRE	218.8		KFBL	199.9		KGCX	211.1	
KZM	218.8		KUJ	199.9		KFHD	211.1	
KFQU	211.1		UTAH			WYOMING		
KGfJ	211.1		KSL	265.3		KFBU	499.7	
KGTT	211.1		KDYL	232.4				
KLS	208.2		KFUR	218.8				
KFCR	199.9							

this combination.
All AC Model
Atwater Kent Radios
and a Pemco Dynamic Speaker is

unbeatable!



Talk about tone quality! Just listen in on any Atwater Kent AC operated radio hooked up with a *Pemco Dynamic Speaker* and you'll be sold, sure enough.

See your Atwater Kent dealer today and have him demonstrate this unbeatable *Pemco and Atwater Kent combination*, for tone quality and all-around "bang up" reception. No fooling — your "A K" will "talk up" like a million dollars after you have it "hitched up" to a Pemco Dynamic.

The cost of a Pemco Dynamic Speaker, Model 4C K, designed especially for Atwater Kent and all similar AC models, is surprisingly low—only \$32.50 for the chassis model.

The Pemco Dynamic Speaker is the new type dynamic, a year ahead in design and performance. Nothing compares with it.

See your Atwater Kent Dealer today and hear a demonstration!

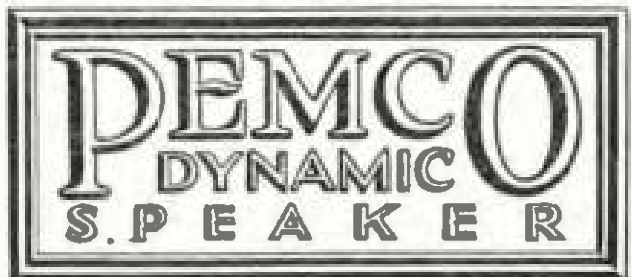

Manufactured by:

PRECISION ELECTRIC MFG. CO.
1020 Santa Fe Ave. Los Angeles
Phone: TRinity 0237

SAMSON "Pam" Amplifier

*Type PAM 16
is for all ordi.
nary types of
loud
speakers.*

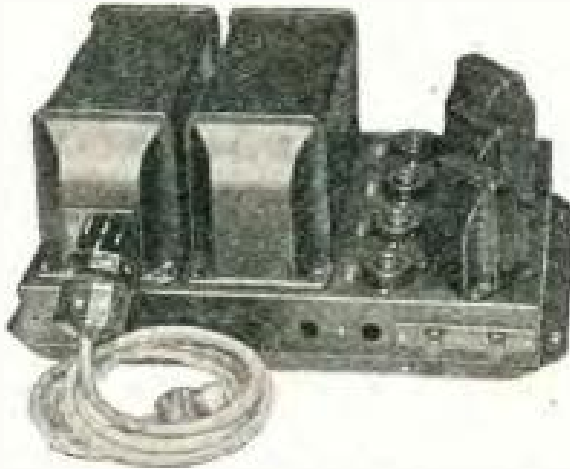

*Type PAM 17
is for and sup-
plies field cur-
rent to dynamic
type speakers.*

Type PAM 16 or 17, List Price \$125.00 for 110 Volt, 50.60 Cycle A.C.

A compact, self-contained, rugged, all electric, two stage audio amplifier for radio console or table. Designed to meet Underwriters' and A. I. E. E. standards. Compensation is made for the voltage variation. Approximate undistorted power output 7 watts.

Due to the high standard of parts used in its manufacture, the question of service ends with its installation. Jobbers and dealers should have them in stock.

With the use of superlatives in radio advertising all too prevalent, the best guarantee of excellence in performance is the fact that Samson products have been standard in the quality field since 1882.

Manufactured by
SAMSON ELECTRIC CO., Canton, Mass.

Distributed By
RADIO SUPPLY CO.

912-914 S. Broadway

H. A. DEMAREST, President
VA. 6063
WHOLESALE

Los Angeles, Calif.

Largest Radio Parts Jobber West of Chicago

Food For Thought

Speaking before the International Radiotelegraph Conference in Washington recently, Herr Lindow, a German scientist, said: "Suppose, gentlemen, that we should find that with the development of our five senses we have lost a sixth sense, perhaps more important than the others. We are constantly using shorter and shorter wavelengths and the power of our transmitters constantly grows smaller. Suppose that we should come to find that each of us has in his head an effective short wave transmitter and receiver operating on frequencies higher than we know anything of now and with power smaller than we know anything about. What is telepathy? What is mind reading? What is thought transference? Many have had experience of them. Have we not often seen a friend at a distance and thought and thought until he was impelled to turn and look? What is it that guides the bird, the dog, the bee unerringly to his home from what ever distance he may have been carried? Have we not seen that the bees and many insects and animals carry antennae on their faces? Would it not be a simple explanation of something we have supposed to be very complex if we could learn that the bee or the bird could rise after being carried long distances and wing his way home, not because of any complicated processes, but because he knows the way home by the use of instrumentalities given him by God and given alike to man, but which in man have become useless from long disuse."

Philco Hour

Beginning with December 1st, NATION-WIDE PHILCO HOUR will be broadcast through a hook-up which will include a total of thirty-two stations and will bring to Pacific Coast listeners from six to seven P. M. every Saturday night, one of Victor Herbert's light operettas.

Collin O'More and Jessica Dragonette, nationally known radio stars, will be heard for the first time on the Pacific Coast, during this hour.

Next Saturday evening, December 1st, at six o'clock, Pacific Coast Standard time, comic light operetta to be broadcast, is entitled "The Red Mill."

KABINETTENNA

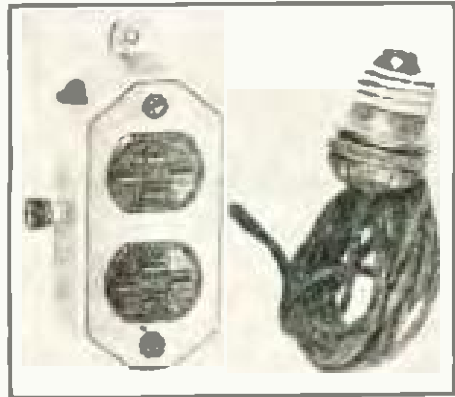

Combines inside aerial with power lines---

You can eliminate unsightly wiring, double plugs, and cumbersome aeri-als—eliminate all of these simply by installing the Kabinettenna. Kabinettenna requires no lightning arrester, reduces static and local interference. Kabinettenna is built on an entirely new and successful principle.

Prolonged tests have proved Kabinettenna the champion long distance performer of inside aeri-als, and users enthusiastically endorse the compact, efficient operation.

Money Back Guarantee

Backed by an iron-clad guarantee, Kabinettenna is positive assurance that you can get every voice from the skies. A trial will prove its superiority.

Priced at \$4.50

Manufactured by

YAHRLANGE

MANUFACTURERS INCORPORATED WISCONSIN

Distributed by

RADIO SUPPLY CO.

H. A. DEMAREST, President

912-914 South Broadway
VAndike 6063 Los Angeles

WHOLESALE

Largest Radio Parts Jobbers
West of Chicago

A Woman's Viewpoint

By MRS. DON C. WALLACE,
"A Day-Fan Enthusiast"

Do you know how many prune stones there are in a pound of prunes? or what the least expensive cuts of meat are, and how to make them taste like a French chef had cooked them? or how to clean your upholstered furniture? The most approved method of punishing your children, and how to tell if they need punishing? For any one of these puzzling and interesting bits of information, and many others that the up-to-date housewife wants to know—meet Agnes White over the air every morning at 10:15:

Or if you are a man and interested in making a wise investment listen in to "Dollars and Cents," and you will be given many invaluable pointers on buying stocks and bonds—even the more common terms in use in the stock exchanges are explained fully: the difference between such ferocious creatures as "bear" and "bull" for instance.

Or perhaps you are suffering from acidosis, or a bad cold, or indigestion. Tune in on Dr. Lovell and get some valuable data on how to take care of your health by eating correctly. Very frank and free from hypocrisy he is, too—worth giving an ear, even if you do like your coffee and doughnuts occasionally.

Exercise? Surely—every morning several classes for the early birds, and then again for the birds who are not so early. The pep of the leader and the sprightly music will inspire you to do your daily dozen or more, with as much pleasure as if you were in a gym class.

Will you have to stay home from church next Sunday for any reason? Tune in to the "Radio Church of the Air" Sunday evening, or to any of the excellent services conducted from regular churches in the morning and you may enjoy the programs from the depths of your favorite comfy chair.

The air is literally filled with good things to listen to—just have at hand a good radio set like the new Day-Fan, and you will never have reason to complain of being bored or not having enough to do.

Listening to the "Symphonies under the Stars" is a summertime treat never to be forgotten, especially if one plans to take the radio set out into the garden or patio of one's home, and gather a group of friendly listeners around for the evening. During the cooler winter evenings other famous symphony orchestras play for their radio listeners, who may be gathered about a cozy fireplace listening . . .

Or if jazz suits the mood better, the best of modern dance music can be secured with a twist of the dial. Was there ever a prince with more costly or more talented entertainment at his finger tips? It sounds like a fairy tale.

Being "tied down to a house and seven children" has its compensations these days, with a radio set to keep one company. While the week's ironing or mending is being done, the housewife may listen to a history lecture to keep her brain from getting "rusty"—or she may tune in on a household discussion, such as a Gold Medal talk, for instance, and be given accurate information about the making of a new dessert for dinner.

Radio is taking the monotony out of housekeeping—for since most household tasks are more or less routine, the mind is left free to be entertained while the body is working.

Get acquainted with your radio set! Don't look upon it merely as a beautiful piece of furniture—use it and keep yourself alive and interesting. Have the best set you can afford, for it will give you pleasure and service in proportion to its worth, just as a fine automobile does.

SALES MANAGER

Will consider connection December 10th, Wholesale or retail. Will manage radio department of department store. Have sales crew. Well known both with electrical and furniture dealers in Southern California and Arizona. Electrical engineer. Satisfactory references.

Address Box No. 10, Radio Doings,
407 E. Pico St., Los Angeles, Calif.

YAXLEY



**Junior Rheostats
and
Potentiometers
Also
Switching Rheostats**

*Small in Size,
But Dependable*



**Cable
Connectors
for all
Sets,
AC and DC**

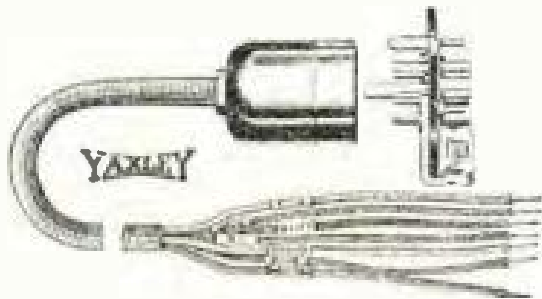

*R. M. A.
Standard
Color
Code
Used*

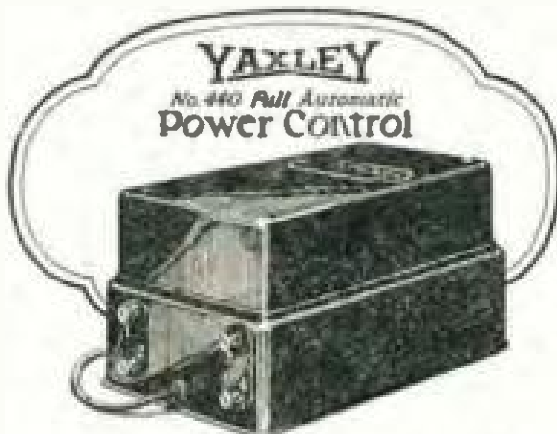

Full Automatic Power Control

Switches B eliminator and charger off and on and also automatically cuts in the charger at the low point and cuts out when battery is fully charged. Provides known, reliable, uniform power.

Manufactured by
Yaxley Manufacturing Co., Chicago, Ill.



Distributed by

RADIO SUPPLY CO.

H. A. DEMAREST, President

912-914 S. Broadway

VA. 6063
WHOLESALE

Los Angeles, Calif.

Largest Radio Parts Jobber West of Chicago

Schedule of DX Stations

RADIO DOINGS has been unable to publish the DX schedules since the reallocation plan went into effect on November 11th due to the fact that the stations have been forced to completely rearrange their schedules and are only now beginning to become adjusted to the new plan. There will be additions to the list below as we receive the new programs. The hours given below are the opening and closing hours of the evening broadcast. Reception is impossible prior to 5 p. m. and hence we do not give the preceding hours.

Call Letters	Location	Freq. Kc.	W. L. Meters	Power Watts	Sunday	Monday	Tuesday	Wednesday	Thursday	Friday	Saturday
WGR	Buffalo, N. Y.	550	545.1	750	4.45-7.15	5.00-10.00	5.00-8.00	4.30-9.00	5.00-10.00	5.00-9.00	6.00-8.00
WOW	Omaha, Neb.	500	508.2	1000	8.00-8.15	4.30-9.00	4.30-8.00	5.00-8.30	5.00-8.30	4.45-8.30	5.00-8.30
WDAF	Kansas City, Mo.	610	379.2	1000	7.15-8.00	5.00-11.00	5.00-11.00	5.00-11.00	5.00-11.00	5.00-11.00	5.00-11.00
WIP	Philadelphia, Pa.	610	491.5	800	7.00-8.00	5.00-9.00	S	5.00-9.00	S	5.00-9.00	S
WEAF	New York, N. Y.	660	454.3	50000	S	5.00-9.00	3.00-9.00	5.00-9.00	5.00-9.00	5.00-9.00	5.00-9.00
WLW	Mason, Ohio	700	428.3	5000	5.00-8.30	8.00-10.30	3.00-10.00	5.00-10.00	5.00-10.00	5.00-10.30	5.00-9.00
WOR	Newark, N. J.	710	422.3	5000	5.30-7.30	5.00-9.00	3.00-9.00	8.00-9.00	8.00-9.00	5.00-9.00	5.00-9.00
WGN	Chicago, Ill.	720	416.4	15000	5.10-10.00	5.00-10.10	5.00-10.10	5.00-10.10	5.00-10.10	5.00-10.00	5.00-12.00
CFCF	Montreal, Can.	730	410.7	1650	S	5.00-11.00	S	5.00-8.00	S	5.00-9.00	S
WJR	Detroit, Mich.	750	400	5000	5.00-10.00	5.00-10.00	5.00-10.00	5.00-10.30	5.00-10.00	5.00-10.00	5.00-10.30
WBMM	Chicago, Ill.	770	368.4	25000	5.30-1 A.M.	5.00-11.00	6.00-10.00	5.10-11.00	5.00-10.00	5.00-11.00	5.00-11.00
KFAB	Lincoln, Neb.	770	389.4	5000	S	4.00-10.00	4.00-6.00	4.00-10.00	4.00-6.00	4.00-10.00	4.00-10.00
WGY	Schenectady, N. Y.	790	379.5	50000	6.00-7.30	5.00-8.00	5.00-9.00	6.00-8.00	5.00-9.30	5.00-8.00	5.00-9.00
KTHS	Hot Springs, Ark.	800	374.8	5000	6.30-8.00	7.00-10.00	5.00-7.00	7.00-10.00	7.00-10.00	5.00-7.00	7.00-10.00
WCCO	Minneapolis, Minn.	810	370.2	10000	5.00-6.15	5.00-8.30	5.00-8.30	5.00-9.00	5.00-8.00	5.00-9.00	5.00-9.00
KFNF	Shenandoah, Va.	890	336.9	500	5.00-6.00	5.30-7.10	5.30-7.10	5.30-9.00	5.30-7.10	5.30-9.00	5.30-9.00
WFLA	Clearwater, Fla.	900	333.1	1000	S	5.30-9.00	5.30-9.00	5.30-9.00	5.30-9.00	5.30-9.00	5.30-9.00
WSUN	St. Petersburg, Fla.				S	5.30-9.00	5.30-9.00	5.30-9.00	5.30-9.00	5.30-9.00	5.30-9.00
WCFL	Chicago, Ill.	970	309.1	50000	4.30-6.00	4.30-6.00	4.30-6.00	4.30-6.00	4.30-6.00	4.30-6.00	4.30-6.00
KDKA	Pittsburgh, Pa.	980	305.9	50000	5.00-7.15	5.00-7.30	5.00-8.00	5.00-9.00	5.00-8.30	5.00-9.00	5.00-9.00
CNRV	Vancouver, B. C.	1030	291.1	800	9.00-10.00	10.00-11.00	9.00-10.00	10.00-11.00	10.00-11.00	7.30-11.00	S
WBAL	Baltimore, Md.	1060	283	5000	5.00-7.30	5.30-8.00	5.00-8.00	5.00-8.00	5.00-8.00	5.00-8.00	5.00-8.00
WTAM	Cleveland, Ohio	1070	288.2	3500	6.00-9.00	5.00-9.00	5.00-9.00	5.00-9.00	5.00-9.00	5.00-9.00	5.00-9.00
WPG	Atlantic City, N. J.	1100	272.8	5000	6.15-8.30	5.00-9.00	5.00-9.00	5.00-9.00	5.00-9.00	5.00-9.00	5.00-9.00
KOIL	Council Bluffs, Neb.	1260	238	1000	5.00-9.15	5.00-10.00	5.00-10.00	5.00-10.00	5.00-10.00	5.00-10.00	5.00-11.00



SM

SILVER-MARSHALL KITS AND PARTS LEAD THE FIELD!

720 Screen Grid Six

*"Better Radio for Less
Money"*

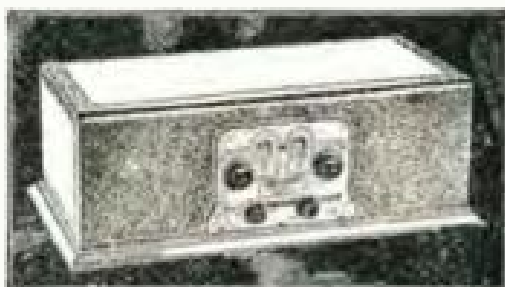
A six-tube screen grid set with the marvelous new Clough audio system. Radio in its most modern and advanced form. You get more than your money's worth in S-M Kits!



730 "Round-the-World" Four

The little shielded four-tube short waver, which brings you radio's greatest thrill... international reception!

S-M Power Supply---675 ABC

The most remarkable B power unit ever developed for it allows a 210 or 250 type power tube to be used in any radio set. Has taps for 22, 22 to 90 variable, 90, 135 and 125 volts. The finest power supply device on the market. In kit form or completely assembled and wired.

We are Headquarters for all Silver-Marshall Kits and Parts



RADIO

MANUFACTURERS SUPPLY CO.

OPEN EVENINGS
UNTIL 9 P.M.
SATURDAY
UNTIL 10 P.M.



SOUTH BROADWAY COR. 10TH ST.

OPEN EVENINGS
UNTIL 9 P.M.
SATURDAY
UNTIL 10 P.M.

National Broadcasting Co., Inc.

PACIFIC COAST NETWORK



JENNINGS PIERCE
Announcer

**KFI KPO KGO
KGW KOMO
KHQ**

Charles H. Gabriel, Jr.
Program Director

Jennings Pierce
Chief Announcer
and Program Director

DAILY

- 6:30 p. m.—Time broadcast (except Saturday).
- 10:00 p. m.—The Transoceanic Dance Orchestra, except Mondays.

SUNDAY, DECEMBER 9

- 1:30 p. m.—Gracious waits rhythms from Strauss' internationally successful three-act comedy for music, "Der Rosenkavalier," mark the opening number of the Peerless Reproducers' program. Broadcast over stations KHQ, KOMO, KGW, KGO, KFI and KFL.
- 2:00 p. m.—Sunday Afternoon Concert. Phyllida Adley, brilliant and renowned pianist, will be the guest artist for the Sunday Afternoon Concert. Broadcast over KHQ, KOMO, KGW, KGO, KFI and KFL.
- 4:30 p. m.—"The Prodigal Son" will be broadcast during the Biblical Dramas period. Broadcast over KHQ, KOMO, KGW, KGO, KFI and KFL.
- 11:30 p. m.—Beloved strains of "Home, Sweet Home," will greet listeners for the second of the new fifteen-minute Linn and McCarthy program. Broadcast through KHQ, KMO, KGW and KFL.
- 7:30 p. m.—Ring's "African Dances" open the Whitehall Anglo-Cuban program. Another dance melody is listed among the selections—the "Gypsy Dance," from Ring's intensely dramatic opera, "Caruso." Broadcast over KHQ, KOMO, KGW, KGO and KFL.
- 9:00 p. m.—The Keweenaw "Hobin Hood," his last-minute light opera, provides the opening number in the Alwater Kent program. Memories of Ireland will be recalled as the orchestra presents "The Keweenaw Isle." Broadcast over KHQ, KOMO, KGW, KGO, KFI and KFL.

MONDAY, DECEMBER 10

- 6:30 p. m.—Coming thirty thousand miles across the continent from New York to the Pacific Coast, a General Motors Family Party will be broadcast through NBC System stations tonight from 6:30 to 7:30 o'clock, Pacific Standard Time. Broadcast over KHQ, KOMO, KGW, KGO, KFI and KFL.
- 8:00 p. m.—An hour of musical entertainment will be broadcast through NBC System stations tonight from 8:00 o'clock by Rudy Selzer's Shell Symphonists. Broadcast over KHQ, KOMO, KGW, KGO, KFI and KFL.
- 9:00 p. m.—The "Voice of Firestone" will be heard by the Pacific Coast for the second time when another program in this series is broadcast at this time. Broadcast over KHQ, KOMO, KGW, KGO and KFL.
- 9:30 p. m.—Broadway's last great work, "The Magic Flute," and Broadway's touchingly beautiful "New World Symphony" are outstanding compositions to be reproduced on the Blunder Hour program. Broadcast over KHQ and KGW.

TUESDAY, DECEMBER 11

- 10:30 a. m.—"Woman's Magazine of the Air" Broadcast over KHQ, KOMO, KGW, KGO, KFI and KFL.
- 6:00 p. m.—The Eveready Hour, to be broadcast from New York through NBC System stations, from 6:00 to 7:00 o'clock tonight, Pacific Standard Time, will be furnished you by the Eveready Hour, room 1311, 208 Fifth Avenue, New York City. Broadcast over KHQ, KOMO, KGW, KGO and KFL.

- 6:00 p. m.—Sparkling dance music, played by the Cabaret (The Eskimo at New York), will be broadcast through a nation-wide network of NBC System stations tonight. Broadcast over KHQ, KOMO, KGW, KGO, KFI and KFL.
- 7:30 p. m.—Music of Russian composers will be featured during the "Musical Miniatures," composed and produced by Max Dolin. Broadcast over KGO.
- 8:00 p. m.—Edith songs of the Southland will regale auditors who accept the invitation of Judge Chandler to be guests at his little mansion tonight from 8:00 to 9:30 o'clock, during the broadcast of "Plantation Songs," through stations of the NBC System. Broadcast over KHQ, KGW, KGO and KFI.
- 8:30 p. m.—Arnold's Glazov will offer characteristically bright music, with the theme of the Old World and the New, affording interesting contrasts. Broadcast over KHQ, KOMO, KGW, KGO, KFI and KFL.

WEDNESDAY, DECEMBER 12

- 10:30 a. m.—Suggesting solutions to household problems, Helen Webster will talk to housewives. Broadcast over KHQ, KOMO, KGW, KGO, KFI and KFL.
- 11:30 a. m.—Dramatic incidents in the tragic life of Mary Stuart, Queen of Scots, will be retold during the "Bands of History" program. Broadcast over KGO and KFL.
- 6:30 p. m.—Palmolive Hour. Details to be released later. Broadcast over KHQ, KOMO, KGW, KGO and KFL.
- 7:30 p. m.—Interpreting music with dramatic episodes, one of the "Yellow Cab Gayettes" will be broadcast at this time. Broadcast over KPO and KFI.
- 8:30 p. m.—Two NBC artists, Charles H. Gately, Jr., pianist, and Max Dolin, violinist, will entertain auditors with a thirty-minute radio recital beginning at 8:30 o'clock tonight. Broadcast over KHQ and KGW.
- 9:00 p. m.—Listeners will follow another "Roads to Romance" adventure of "Jack and Jhyl, the Associated Motorists," tonight, from 9:00 to 9:30. Broadcast over KHQ, KOMO, KGW, KGO, KFI and KFL.

THURSDAY, DECEMBER 13

- 12:30 a. m.—The music of Poland will be the lesson theme for the Standard School. Broadcast this morning. As in previous lessons, the musical illustrations will be played by the Artist Trio. Broadcast over KHQ, KOMO, KGW, KGO, KFI and KFL.
- 8:00 p. m.—"Dancing in Care," a song written especially for James Melton, rollicking tenor, will be heard by radio audiences for the first time when Melton sings it during the Networking program. Broadcast over KHQ, KOMO, KGW, KGO, and KFL.
- 7:30 p. m.—"Polish Mazurka," one of the most famous and characteristic of Chopin's works, will be presented by the Standard Symphony Orchestra, under the direction of Max Dolin, as the opening number of the Standard Symphony Hour broadcast. Tonight's concert features numbers explained during the Standard School morning broadcast. Broadcast over KHQ, KOMO, KGW, KGO and KFL.
- 8:30 p. m.—The "Memory Lane" program broadcast through NBC System stations from 8:30 to 9:30 o'clock tonight will have as its central theme the timely topic of Christmas gifts. Broadcast over KOMO, KGW and KGO.
- 9:30 p. m.—The "Cuckoo" Waltz, which recently became one of the favorites of the American public, and Kotelley's "Bells Across the Meadows" are among other numbers to be played by the Maxwell House Concert Orchestra under Max Dolin. Broadcast over KHQ, KOMO, KGW, KGO, KFI and KFL.

(Continued on Page 122)



12 Sizes — WE. 2712
1929 Los Angeles St., L. A.

PHILCO Electric RADIO

"Neutrodyne-Plus"

"Neutrodyne-Plus" is a new term in radio. It is used to describe the discovery of Philco engineers embodied in the new Philco Electric Radio. To the quality for which Neutrodyne is known there has been added a "Plus"—SUPER POWER.

The result is perfect tone quality "plus" vast distance range and extraordinary selectivity—a combination new to radio.

PHILCO HOUR NATION-WIDE BROADCAST

Beginning with December 1st, the PHILCO HOUR will be broadcast throughout the United States using a total of 32 NBC stations.

A series of Victor Herbert's light operettas will be produced and the broadcast will originate from Station WJZ, New York.



PHILCO HIGHBOY

ALSO TABLE MODELS IN COLOR

In response to the modern trend the Philco Electric Radio has been placed in table cabinets of exquisite color. Softly modulated two-tone effects, plain and hand-decorated, to suit the conservative as well as the colorful room. Five colors.

This Highboy Model, handsomely finished in walnut, is gaining increasing popularity as a beautiful piece of furniture and with the "Neutrodyne-Plus" Radio Chassis it, too, is capable of unusual performance.

TUNE IN SATURDAY

6 to 7 P. M. Pacific Standard Time

KOMO, KHQ, KGW, KGO, KFI

PHILCO Electric RADIO

"neutrodyne-plus"

TUNE IN SATURDAY

7 to 8 P. M. Mountain Stand. Time

KOMO, KHQ, KGW, KGO, KFI

Philadelphia Storage Battery Co.

Pacific Coast Branches:

SAN FRANCISCO
218 Fremont Street

SEATTLE
2024 Third Avenue

LOS ANGELES
1145-1149 Wail Street

PORTLAND
34 North Teath Street

The essential features of these programs are identical with those sent by the stations.



ROBERT HURD

KFI

Los Angeles, Calif.—640 Kc.

5000 WATTS—468.5 METERS

Radio Central Super-Station of Earle G. Anthony, Inc. 1000 S. Hope, Phone WE. 0331. After 5 P. M., WE. 9387

DAILY EXCEPT SUNDAY

- 8:00 a. m.—Start Happy Time from KPO.
- 12:00 noon—U. C. and U. S. Dept. of Agriculture Talks
- 12:15 p. m.—Federal and State Market Reports
- 1:00 p. m.—Talk on Traffic Violations (except Tuesday).
- 5:00 p. m.—Big Brother Ken (except Saturday).
- 10:00 p. m.—NBC Dance Music (except Monday and Tuesday)

- 4:00 p. m.—Igor Lukman, uke and song; Nell Brites well Danais, soprano.
- 5:30 p. m.—Nella Callender Mills, violinist.
- 6:00 p. m.—Old Man Opportunity.
- 6:30 p. m.—NBC, Palmolive program.
- 7:30 p. m.—NBC, Yellow Cab Company.
- 8:00 p. m.—Pasadena Trio.
- 9:00 p. m.—NBC, Associated Oil Co. program.
- 9:30 p. m.—Georgia O. George Lab.
- 10:00 p. m.—NBC, Dance music.

THURSDAY, DECEMBER 13

- 9:00 a. m.—Musical Program by Sylvia.
- 10:00 a. m.—Sylvia's Happy Hour; Nrislow and HADIN, sponsors.
- 11:00 a. m.—Georgia O. George Lab.
- 11:30 a. m.—NBC, Standard School program.
- 12:25 p. m.—Kenny and Ray.
- 1:02 p. m.—Smiling Eddie Marble.
- 1:30 p. m.—Elizabeth Cooper.
- 2:00 p. m.—Helen White and Sarah Whitmore; Aaron Gonzales, pianist.
- 2:45 p. m.—Felix Orman, "American Motion Pictures in Europe."
- 3:00 p. m.—Alma and Adela Howell.
- 3:30 p. m.—Betty Thompson, contralto and pianist.
- 4:00 p. m.—Jack McGuire and Alice Stoddard; Kay Phillips.
- 5:30 p. m.—Griffith Jones, attorney.
- 5:45 p. m.—Senator George W. Cartwright.
- 6:00 p. m.—NBC, Betherling Minors.
- 6:30 p. m.—Red Wyatt and Eddie Geldmacher, flautist.
- 7:00 p. m.—Gen. E. Chase, L. A. Public Library.
- 7:30 p. m.—NBC, Standard Oil Symphony Hour.
- 8:30 p. m.—Georgia O. George program.
- 9:30 p. m.—NBC, Maxwell House program.
- 10:15 p. m.—NBC, Dance music program.

FRIDAY, DECEMBER 14

- 10:00 a. m.—Betty Crocker.
- 10:30 a. m.—NBC, Woman's Magazine of the Air.
- 12:25 p. m.—Franklin L. Graves talk.
- 2:00 p. m.—Variety.
- 2:30 p. m.—Wm. Don, English comedian; Harold Day, bass, tenor.
- 3:00 p. m.—Dolly McDonald, blues.
- 3:30 p. m.—Victor Miller, "Character Sketches."
- 4:00 p. m.—Cecilian Trio and Hilda Goldman.
- 5:00 p. m.—Big Brother Ken.
- 5:30 p. m.—Uncle Andy Claus; Erwin Wasser & Co.
- 6:00 p. m.—NBC, Wright program.
- 6:30 p. m.—Studio program.
- 7:00 p. m.—NBC, L. A. Studio Spanish Hour with Los Caballeros and Jose Gil.
- 8:00 p. m.—NBC, RCA Hour.
- 9:00 p. m.—Packard Concert Orch., Pryor Moore, dir.
- 10:00 p. m.—NBC, Dance music.

SATURDAY, DECEMBER 15

- 12:25 p. m.—Silverstone Harmonizing Trio.
- 12:45 p. m.—Paris Inn Cafe Orchestra, R. R. Shawler Jr., director.
- 1:02 p. m.—Paris Inn Cafe Orchestra.
- 1:30 p. m.—Dickie Thomas and Berta Hill.
- 2:00 p. m.—Ernie La Jeunesse.
- 3:00 p. m.—D'Arcy Corrigan, mystery stories.
- 4:00 p. m.—Variety Hour.
- 5:00 p. m.—Walter W. Strong, thetician.
- 5:15 p. m.—Opal Saw, ballads.
- 6:00 p. m.—NBC, Philco Hour.
- 7:00 p. m.—NBC, Dance music program.
- 8:00 p. m.—Packard Concert Orchestra.
- 9:00 p. m.—Grand Opera program, "Il Trovatore," by Leoncavallo, with Virginia Fighri, Robert Hurd, Everson Stidham and Pryor Moore's Orchestra.
- 11:00 p. m.—KFI Midnight Frolic.

- 10:00 a. m.—Sunday Morning Concert with Marie Van Praag, soprano; Shirley Aldrin.
- 1:00 p. m.—Margaret Ruth Kernan.
- 1:30 p. m.—NBC, Freshies Reminiscence program.
- 2:00 p. m.—Cathel Temple Young People.
- 1:00 p. m.—NBC, Musical program.
- 1:30 p. m.—NBC, Biblical stories.
- 3:00 p. m.—L. A. Church, Federation program.
- 5:58 p. m.—Father Richard's Sunspot Weather Forecasts.
- 6:00 p. m.—Walter Brown Murray.
- 6:30 p. m.—Alma and Adela Howell; Leo Linder.
- 7:15 p. m.—NBC, Dunn McCarthy program.
- 7:30 p. m.—NBC, Whittall Anglo-Perians.
- 8:00 p. m.—Sport Hour with Packard Concert Orchestra, Pryor Moore, director; Zhai Clark, harpist.
- 9:00 p. m.—NBC, Alwater Kent program.
- 9:30 p. m.—Eleanor Ross, pianist.
- 10:00 p. m.—Wally Perrin's Packard Dance Orchestra, Pryor Moore, director; Jean Dunn, soloist.

MONDAY, DECEMBER 10

- 12:25 p. m.—Shirley Reid, piano and song.
- 1:02 p. m.—Raymond Schonten, pianist; Noreen Donmille, sketches.
- 1:30 p. m.—Violet Diana Stetman, Angel of the Air.
- 2:00 p. m.—Wilfred Rufferworth, English tenor.
- 3:00 p. m.—L. A. Fire Dept. Orch.; Dorothy Green.
- 4:00 p. m.—Marie Van Praag, soprano; Margaret Kinsch, pianist.
- 5:30 p. m.—Uncle Andy Claus.
- 6:00 p. m.—E. H. Rust, nurseryman.
- 6:15 p. m.—Quintley Stehrend, Scholar of Life.
- 6:30 p. m.—NBC, General Motors program.
- 7:30 p. m.—Bride Lesson by Mrs. Inna Snow.
- 7:45 p. m.—Police Commissioner W. G. Thorne.
- 8:00 p. m.—NBC, Studio program.
- 9:00 p. m.—Philharmonic Concert Orchestra.
- 10:30 p. m.—Georgia O. George program.

TUESDAY, DECEMBER 11

- 9:00 a. m.—Musical Program by Sylvia.
- 10:00 a. m.—Nrislow and Rudin; Sylvia's Happy Hour.
- 10:30 a. m.—NBC, Woman's Magazine of the Air.
- 11:30 a. m.—Georgia O. George Lab.
- 2:00 p. m.—Smiley Brooks.
- 2:30 p. m.—Idell More, Hazel Shirley and Elsie Maele.
- 3:00 p. m.—Marie Lohkar, contralto.
- 3:30 p. m.—Peggy Warner, uke and song.
- 3:45 p. m.—Dr. Miller, "Human Nature Around the World."
- 4:00 p. m.—National Federation of Music Clubs; National of Basic Rhythms.
- 5:30 p. m.—Prof. Carl S. Knopf.
- 5:45 p. m.—Department of Commerce talks.
- 6:00 p. m.—NBC, Eveready Hour.
- 7:00 p. m.—NBC, Chiquet Club program.
- 7:30 p. m.—Old Man Opportunity.
- 8:00 p. m.—Nrvk Harris, detective stories.
- 8:30 p. m.—NBC, American Maltz program.
- 9:00 p. m.—Packard Concert Orchestra, Pryor Moore, director; Robert Hurd, tenor.

WEDNESDAY, DECEMBER 12

- 10:00 a. m.—Betty Crocker "Gold Medal Talk."
- 10:30 a. m.—NBC, Woman's Magazine of the Air.
- 11:30 a. m.—NBC, Thin Hand Cream program.
- 2:00 p. m.—Variety Hour.
- 3:00 p. m.—Tom Whitted, character songs.
- 3:30 p. m.—Cliff Gansing, tenor; Darrell and Merry.

*See Page 76 for detailed program of National Broadcasting Company.

Copyright 1926 by Earle G. Anthony, Inc.

GILFILLAN

SALES & SERVICE — HEMPSTEAD 5590

139 N. Larchmont

Open Evenings

THE RICHEST TONE IN RADIO

Gilfillan Radio

One reason why Gilfillan tone is so far superior to any you have heard is that two 210 tubes are used with "Push-Pull Amplification" which gives very high voltage to the Jensen Dynamic Speakers used in all models. The special Harmonic Amplifier has extended and evened up the Gilfillan tone scale making it the widest tone range in radio, with the richest quality. Hear it at your Dealer's.

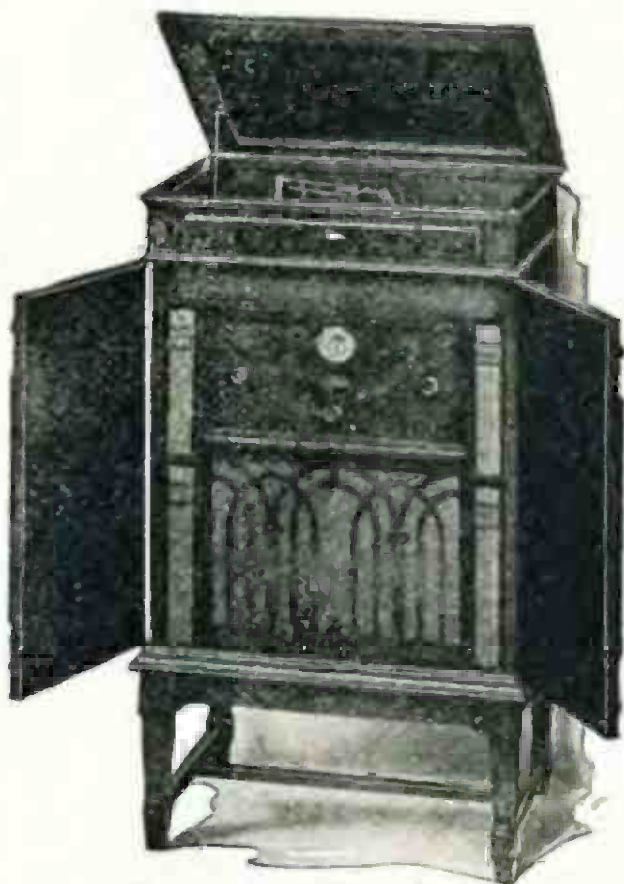

GILFILLAN PHONO-RADIO

The most complete, finest built and most richly toned instrument of its kind. Complete with tubes \$490.

Phone or write us and we will give you the name of the nearest dealer where you can hear this tone and write your slogan about it.

Gilfillan Bros. Inc., Los Angeles, San Francisco, Seattle
BUILT FOR WESTERN RECEPTION

The essential features of these programs are identical with those sent by the stations.



GLENN DOLBERG

KHJ

Los Angeles, Calif.—900 Kc.

1000 WATTS—333.1 METERS

Don Lee Bldg., 7th and Bixel Sts. Owned and Operated by Don Lee, Calif. Dist. for Cadillac and LaSalle. Phone TR. 8411.

Glenn R. Dolberg
Night Time Director
E. K. Barnes
Daytime Director

C. M. C. Raymond
Commercial Director
Ernest G. Underwood
Technical Director

DAILY EXCEPT SUNDAY

- 7:30 a. m.—Physical Culture Period by Dr. Phillip M. Lovell.
- 8:00 a. m.—KHJ Early Bird Program (ex. Fri. & Sat.).
- 9:00 a. m.—Half hour of late recordings (ex. Saturday).
- 9:30 a. m.—Studio Program, featuring Mona Content (except Saturday).
- 10:15 a. m.—Agnes White, "At Our House" (ex. Sat.).
- 12:00 noon—Los Angeles Billmore Hotel Concert Orch.
- 12:30 p. m.—World-Wide News, courtesy L. A. Times.
- 1:30 p. m.—Charlie Wellman's Request Program.
- 3:00 p. m.—Madison Melody Masters (except Monday).
- 4:00 p. m.—Lecture Period.
- 5:00 p. m.—Story Man and his Air Castle (ex. Mon.).
- 8:00 p. m.—Nightly Doings.
- 8:15 p. m.—Organ Recital by Wesley B. Tourtellotte.
- 8:45 p. m.—World-Wide News, courtesy L. A. Times.
- 7:00 p. m.—Concert Orchestra and Solists (ex. Tues.).
- 10:00 p. m.—Earl Burnett's Los Angeles Billmore Hotel Concert Orchestra and Intermissions, through the courtesy of Ungar & Watson, Majestic Distributors.

SUNDAY, DECEMBER 9

- 9:30 a. m.—Late recordings.
- 10:30 a. m.—Morning services, First M. E. Church
- 12:30 p. m.—Recordings.
- 2:00 p. m.—"The Old Adobe of Verdugo Woodlands."
- 3:00 p. m.—Concert recordings, courtesy Richardson's.
- 5:00 p. m.—KHJ Ballad Hour.
- 6:00 p. m.—Nightly Doings.
- 6:15 p. m.—Evening Musicale, First M. E. Church.
- 6:45 p. m.—World-Wide News, courtesy L. A. Times.
- 7:00 p. m.—Evening services from First M. E. Church.
- 8:00 p. m.—Don Lee Symphony Orchestra.
- 9:00 p. m.—Cadillac-LaSalle Orchestra.
- 10:00 p. m.—Viennese Quintette.
- 11:00 p. m.—KHJ Dance Orchestra.

MONDAY, DECEMBER 10

- 10:00 a. m.—University of Southern California.
- 11:15 a. m.—Dr. Eugene Brown.
- 3:00 p. m.—"Chasin' the Blues."
- 4:00 p. m.—George M. Lord, Western Air Express.
- 4:15 p. m.—M. D. Benesh, L. A. Co. Sheriff's Office.
- 4:30 p. m.—Marye Shannon Hareington, talk on "Problems of the Home."
- 5:00 p. m.—Pacific States Savings & Loan Co. program.
- 8:15 p. m.—Organ recital by Wesley Tourtellotte.

- 7:30 p. m.—Chevrolet Motors program.
- 8:00 p. m.—Sun Dodgers, with Charlie Wellman.
- 9:00 p. m.—Don Lee Symphony Orchestra.

TUESDAY, DECEMBER 11

- 10:00 a. m.—University of Southern California.
- 11:15 a. m.—Dr. Eugene Brown, talk on "Health."
- 12:45 p. m.—L. A. Adv. Club luncheon, from Billmore.
- 1:30 p. m.—Myrohl program, with Charlie Wellman.
- 2:00 p. m.—U. S. C. Trojan Hour.
- 2:30 p. m.—Street and Highway Safety.
- 4:00 p. m.—Dr. Frank McCoy, health talk.
- 4:30 p. m.—Rabbi Edgar Magnin's Hour.
- 7:30 p. m.—Overell Furniture Co. playlet.
- 8:00 p. m.—Chevrolet Motors program.
- 9:00 p. m.—Don Lee Symphony.

WEDNESDAY, DECEMBER 12

- 10:00 a. m.—University of Southern California.
- 12:45 p. m.—L. A. Optimists' Club Luncheon from Billmore.
- 2:00 p. m.—Dr. Eugene Brown, health talk.
- 2:30 p. m.—Los Angeles Public Library.
- 4:00 p. m.—Fred C. McNabb, Garden talk.
- 7:00 p. m.—Liquocold program, with Charlie Wellman.
- 7:30 p. m.—Chevrolet Motors program.
- 8:00 p. m.—Pacific States Savings & Loan Co. program.
- 9:00 p. m.—Elvia Allman's Surprise Package.

THURSDAY, DECEMBER 13

- 10:00 a. m.—University of Southern California.
- 11:30 a. m.—Studio program.
- 2:00 p. m.—Bureau of Public Safety.
- 2:30 p. m.—Dorothy Ellen Cole, "This and That."
- 4:00 p. m.—Dr. Phillip M. Lovell, "Care of the Body."
- 4:30 p. m.—"Uncle Jerry," "Trip Through Funland."
- 7:00 p. m.—Inglewood Park Cemetery Association.
- 7:30 p. m.—Chevrolet Motors program.
- 8:00 p. m.—Ungar & Watson, Inc.
- 9:00 p. m.—Martin Music Co. program.

FRIDAY, DECEMBER 14

- 8:00 a. m.—Verdugo Woodlands Breakfast Club.
- 2:00 p. m.—U. S. C. Trojan Hour.
- 2:30 p. m.—Florence Dobinson, The Theater, Past, Present and Future.
- 3:00 p. m.—Elvia Allman's Surprise Package.
- 4:00 p. m.—Los Angeles City Schools program.
- 4:30 p. m.—Council of International Relations.
- 7:00 p. m.—U. S. C. Trojan program.
- 7:30 p. m.—Myrohl Chemical Co. program, with Charlie Wellman.
- 8:00 p. m.—Continuity program, written by You C. Newkirk.
- 9:00 p. m.—Don Lee Symphony.

SATURDAY, DECEMBER 15

- 8:00 to 12:00 noon—Dark.
- 2:00 p. m.—KHJ Concert Solists.
- 3:00 p. m.—Melody Masters.
- 7:00 p. m.—Bond Electric Corp. program.
- 7:30 p. m.—General Motors Co. program.
- 8:00 p. m.—KHJ Concert Orchestra.
- 9:00 p. m.—Charlie Wellman and his Merry-makers.

MAJESTIC!

ATWATER-KENT

AXridge 1581

Service with a Smile
WATSON RADIO CO.

4411 S. Broadway

WALTER BIDDICK — Phone WEStmore 9137

"A Complete Radio Program and Announcement Service"

KOLSTER STEWART WARNER

The Latest Dynamic Speakers and Power Amplifiers
The Finest Service in Los Angeles

CRENSHAW RADIO SHOP

EMpire 8423

"The Logical Place to Buy"

2543 Crenshaw Blvd., at Adams

ATLAS Power Amplifier

and complete power supply for any radio set. Giant model, illustrated, has two 250 tubes in push-pull. Acco public address amplifier uses three stages audio and two 250's push-pull, for theaters and auditoriums.

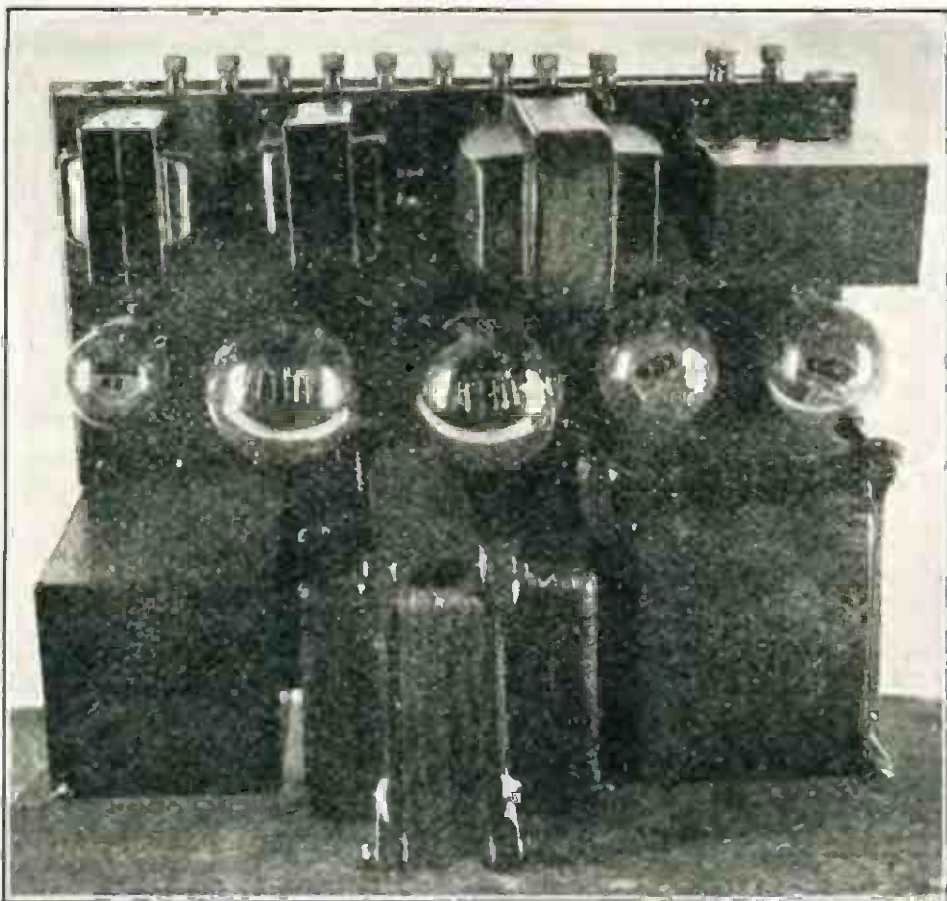

Atlas, Giant Model, Power Amplifier

Unequaled faithfulness of reproduction. Total absence of hum in amplifier. Uniform, undistorted amplification over entire audio range. Absolutely unqualifiedly guaranteed.

Special Installations Solicited

Descriptive Matter Sent on Request—Write, Phone, or Call

ATLAS COIL CO.

1916 E. Colorado St. Pasadena, Calif. Terrace 8535

Some Territory Still Open to Reliable Dealers

The essential features of these programs are identical with those sent by the stations.



HAROLD ISBELL

KNX Hollywood, Calif.—1050 Kc.

5000 Watts—285.5 Meters—Los Angeles Evening Express
Paramount-Lasky Studio, 5555 Marathon
"The Voice of Hollywood"

Phone HEMPstead 4101

Naylor Rogers
Manager and Program
Director

Glen Rice
Assistant Manager

N. D. Garver
Technical Engineer

DAILY EXCEPT SUNDAY

- 6:45 a. m.—"Earlybirds," exercises given by Dr. P. M. Selvas.
7:15 a. m.—"Pop and Vigor," exercises given by Dr. P. M. Selvas.
7:45 a. m.—"Home Folks," exercises given by Dr. P. M. Selvas.
8:00 a. m.—Inspirational talk and morning prayer.
8:55 a. m.—Time Signals from Washington, D. C.
9:00 a. m.—Radio Shopping News, conducted by Carlo Preston Rittmeister.
10:00 a. m.—Town Crier of the Day's morning message.
10:30 a. m.—Kate Brew Vaughn, director of Household Economics Department of the Evening Express.
12:00 noon—Longines Time Signals, courtesy Geo. D. Davidson Company.
12:00 noon—Musical Program.
12:30 p. m.—W. F. Alder, travelogue.
1:30 p. m.—The Bookworm.
2:00 p. m.—Program, through the courtesy of the Los Angeles Evening Express Classified Advertising Department.
2:30 p. m.—Musical Program.
3:00 p. m.—C. P. R.'s Musical Program.
4:15 p. m.—Lost and Found Announcements.
4:25 p. m.—Stock market reports.
5:00 p. m.—"Own Your Own Home," by Chet Miltendorf.
5:45 p. m.—Town Crier's Timely Amusement Tips.
6:00 p. m.—Dinner Program, presenting the KNX String Quartet, under the direction of Paul Finstein.
6:30 p. m.—C. Sharp-Minor at the organ from the Hotel Ambassador Theater.
7:00 p. m.—Longines Time Signals, courtesy Geo. D. Davidson Company.
10:00 p. m.—Longines Time Signals, courtesy Geo. D. Davidson Company.
10:00 p. m.—Hotel Ambassador; Gus Arnheim and His Coconut Grove Orchestra, through the courtesy of the Rego Motor Car Company of California.
12:00 midnight—The Dorado Club Silver Fizz Dance Hour.

SUNDAY, DECEMBER 9

- 9:00 a. m.—Musical Program by Chet Miltendorf.
10:00 a. m.—Regum Toothpaste Company, courtesy program.
11:00 a. m.—First Presbyterian Church of Hollywood.
12:30 p. m.—"Automobile Buyers' Guide."
1:00 p. m.—Inter. Bible Students' Assn.
2:00 p. m.—City Park Board Musical Program.
4:00 p. m.—Roberts' Golden State Band.
5:30 p. m.—All Souls Church; Dr. Charles Akod.
6:00 p. m.—Talk by Ernest Holmes.
6:30 p. m.—Hollywood Unitarian Church.
7:00 p. m.—Josef Rosenfeld's Concert Orchestra from Hotel Ambassador.
8:00 p. m.—First Presbyterian Church of Hollywood Rev. Stewart P. MacLennan, pastor.
9:00 p. m.—Calmon Luboviski, master violinist; Claire Molino, pianist; Walter V. Ferner, cellist.

MONDAY, DECEMBER 10

- 11:00 a. m.—Georgia O. George, courtesy program.
4:00 p. m.—Perfect eyesight without glasses by Dr.

- Wesley M. Barrett.
7:00 p. m.—Feature Program.
7:30 p. m.—One-act play, directed by Georgia Fifield, courtesy of the Overall Furniture Company.
8:00 p. m.—Fitzgerald Music Company courtesy program.
9:00 p. m.—Feature Program.

TUESDAY, DECEMBER 11

- 11:00 a. m.—Strasska Laboratories, presenting Tom Brennan.
11:30 a. m.—French Lessons by Edgard Leon.
2:30 p. m.—Musical Program.
4:00 p. m.—Garden talk by Dewey R. Kruckeberg; through the courtesy of the Theodore Payne Nurseries.
4:30 p. m.—Riccardo, the psychic prince.
7:00 p. m.—Talk on popular science by Dr. Mars Baumgardt.
8:00 p. m.—Hercules Gasoline Company, presenting "Rufus and His Mule Hercules."
9:00 p. m.—Feature Program.

WEDNESDAY, DECEMBER 12

- 4:00 p. m.—Perfect eyesight without glasses, by Dr. Wesley M. Barrett.
6:00 p. m.—Playgoers' Club, conducted by Wedgwood Nowell.
7:00 p. m.—Mastag Company, courtesy program.
7:00 p. m.—Strasska Laboratories, presenting Tom Brennan.
8:00 p. m.—Brown Israel Company, courtesy program.
8:30 p. m.—Great Moments in Biscuitry, courtesy of the Log Cabin Bread Company.
9:00 p. m.—Feature Program.

THURSDAY, DECEMBER 13

- 11:00 a. m.—French Lessons by Edgard Leon.
2:30 p. m.—Paul Hugon.
4:00 p. m.—Louise Johnson, reading horoscopes.
7:00 p. m.—Strasska Laboratories, presenting Tom Brennan.
7:30 p. m.—Imperial Gas Company of Long Beach, courtesy program.
8:00 p. m.—Plant Personality Program.
9:30 p. m.—Feature Program.

FRIDAY, DECEMBER 14

- 10:30 a. m.—Strasska Laboratories, presenting Tom Brennan.
2:30 p. m.—Los Angeles District Federation of Women's Clubs.
4:00 p. m.—Perfect eyesight without glasses, by Wesley M. Barrett.
5:45 p. m.—Riccardo, the psychic prince.
10:30 a. m.—Strasska Laboratories, presenting Tom Brennan.
7:30 p. m.—Hancock Oil Company, courtesy program.
8:00 p. m.—Royal Order of Optimistic Do-Nuts, through the courtesy of the Davis Perfection Bread Company.
9:00 p. m.—Gillmore Oil Company, presenting the Lion Tamers' program.
9:45 p. m.—Broadcasting the main event from the Hollywood Legion Stadium, through the courtesy of Don Parker, the tailor.

SATURDAY, DECEMBER 15

- 10:30 a. m.—Beauty talk, courtesy of Madam Maria.
1:00 p. m.—C. P. R.'s Musical Program.
2:00 p. m.—Broadcasting the football game from the Coliseum, through the courtesy of the Union Oil Co.
6:00 p. m.—Playgoers' Club, conducted by Wedgwood Nowell.
7:30 p. m.—Bundy & Albright, courtesy program.
8:00 p. m.—Announcement of the services of the Jewish Los Angeles Churches.
8:05 p. m.—Feature Program.
9:00 p. m.—Mr. and Mrs. Radio Star.
9:00 p. m.—Feature Program.
1:00 a. m.—The Midnight Express.

ATWATER KENT
IN HOLLYWOOD
Expert Radio Service



Call GR 4876

HOLLY-ANGELES
MUSIC CO.

6611 HOLLYWOOD BLVD.

MORE POWER

BETTER TONE
and
LONGER LIFE
with the
SONATRON
171AC



NOW YOU can get improved results from your AC Set! Sonatron has created the 171 AC especially for the power tube socket in AC receivers—and the result is longer life, far greater volume and correspondingly improved tone. No re-wiring—simply take out the old 171 or 171A and put in the Sonatron 171 AC. Already thousands of these tubes are delivering amazing results throughout the country.

*- offered
 only
 by*

SONATRON TUBE COMPANY
 CHICAGO NEW YORK

Sonatron!

SONATRON

THE WORLD'S LARGEST RADIO TUBE LINE

Wholesale Distributors: **LISTENWALTER & GOUGH, Inc.**
 325 Fifth Street, San Francisco 819 E. First Street, Los Angeles

Portland—Stubbs Electric Seattle and Spokane—Harper-Meggee
 Salt Lake City—United Electric

The essential features of these programs are identical with those sent by the stations. By order of the Federal Radio Commission, KMTR and KPLA must share time.



GERALD C. STALEY

KMTR

Gerald C. Staley
Business Manager
Dean Metcalf
Publicity
Forbes Van Why
Chief Engineer
Loren Powell
Program and Musical
Director
Leslie Adams
Chief Announcer

Hollywood, Calif.—570 Kc.

500 WATTS—325.0 METERS
KMTR RADIO STATION, 1028 N. Highland Ave. HOLLY 3026
The Official Broadcasting Station of the
Los Angeles Evening Herald.

- DAILY EXCEPT SUNDAY**
- 8:00 a. m.—The New Idea Man's Wholesome Food Breakfast Club.
 - 8:57 a. m.—Time Signals from Washington, D. C.
 - 9:00 a. m.—Mildred Kitchen of the Household Economics Department of the Evening Herald.
 - 1:00 p. m.—Dollars and Sense Man.
 - 11:00 p. m.—Electrola Recordings.

- SUNDAY, DECEMBER 9**
- 7:00 a. m.—The New Idea Man's Wholesome Food Breakfast Club, with Louise Howatt.
 - 9:00 a. m.—Musical Journey with the New Idea Man
 - 8:00 p. m.—Majestic Radio program from New York City over the Columbia Network.
 - 7:00 p. m.—Loren Powell's Little Symphony

- MONDAY, DECEMBER 10**
- 1:00 p. m.—Evening Herald news bulletin.
 - 1:30 p. m.—KMTR Radio Press Agent program
 - 2:15 p. m.—KMTR Spanish program.
 - 7:00 p. m.—Evening Herald news bulletin.
 - 7:15 p. m.—Timely Topics.
 - 7:30 p. m.—Los Angeles Realty Board courtesy program
 - 8:00 p. m.—Loren Powell's Little Symphony
 - 9:00 p. m.—Kelley Kar Company popular program

- TUESDAY, DECEMBER 11**
- 8:42 a. m.—Georgia O. George courtesy program.

- 1:30 p. m.—KMTR Radio Press Agent Hour.
- 2:00 p. m.—Terrence courtesy program.
- 2:30 p. m.—KMTR Spanish program.
- 7:00 p. m.—Santa Claus on the Air.
- 7:30 p. m.—Timely Topics.
- 7:45 p. m.—Evening Herald news bulletin.
- 9:00 p. m.—Furr-Pull Gasoline popular program.
- 9:30 p. m.—Musical program.

- WEDNESDAY, DECEMBER 12**
- 1:30 p. m.—KMTR Radio Press Agent Hour.
 - 2:00 p. m.—Garden Talk by Opal Scarborough.
 - 2:15 p. m.—KMTR Spanish program.
 - 7:00 p. m.—Evening Herald news bulletin.
 - 7:15 p. m.—Timely Topics.
 - 7:30 p. m.—Musical program.
 - 8:00 p. m.—Loren Powell's Little Symphony
 - 9:00 p. m.—Overall's Furniture Company courtesy program of light operatic selections.

- THURSDAY, DECEMBER 13**
- 7:00 p. m.—Santa Claus on the Air, through the courtesy of the May Company.
 - 7:30 p. m.—Timely Topics.
 - 7:45 p. m.—Evening Herald news bulletin.
 - 8:00 p. m.—Loren Powell's Little Symphony
 - 9:00 p. m.—Kelley Kar Company courtesy program

- FRIDAY, DECEMBER 14**
- 8:45 p. m.—Georgia O. George courtesy program.
 - 1:30 p. m.—KMTR Radio Press Agent Hour.
 - 2:00 p. m.—Timely Topics.
 - 2:15 p. m.—KMTR Spanish program.
 - 7:45 p. m.—Evening Herald news bulletin.
 - 8:00 p. m.—Dalton, Incorporated, courtesy program
 - 9:00 p. m.—Popular program.

- SATURDAY, DECEMBER 15**
- 7:34 p. m.—Evening Herald news bulletin.
 - 8:00 p. m.—Loren Powell's Little Symphony
 - 9:00 p. m.—Kelley Kar Company popular program.



MAEBELLE LESLIE

KPLA

Phone TRInity 3207
A. MacDonald
Manager
Yale Whitney
Announcer
Billy Barron
Program Manager and
Director of Popular
Orchestra
Maebelle Leslie
Director of Concert
Orchestra
G. M. Sprague
Director of Transambulation

Los Angeles, Calif.—570 Kc.

500 WATTS—325.0 METERS
Commercial Exchange Building, Eighth and Olive Streets
Official Station of The Los Angeles Examiner

- DAILY EXCEPT SUNDAY**
- 9:15 a. m. to 10:00 a. m.—Band.
 - 11:00 a. m. to 1:00 p. m.—Classified Ads.
 - 12:00 noon—Recordings.
 - 3:00 p. m.—Popular Request program.
 - 4:00 to 5:00 p. m.—KPLA Concert Quartet with soloist
 - 10:00 p. m.—KPLA Dance Orchestra, soloists (ex. Sat.) (except Saturday).

- SUNDAY, DECEMBER 9**
- 3:00 p. m.—Concert recordings.
 - 6:00 p. m.—Moran & Mack, Two Black Crowns, featured over the Columbia Network.
 - 9:00 p. m.—KPLA Dance Orchestra, Edna McKee, Whit Cotton, Billy Barron, in request program.

- MONDAY, DECEMBER 10**
- 10:00 a. m.—Prudence Penny.
 - 10:30 a. m.—Re Nu Youth program with Novelty Six
 - 4:05 p. m.—Concert Quartette with Leonard Van Berg.
 - 5:00 p. m.—KPLA Concert Quintette with Ruth Westey.
 - 6:00 p. m.—Druggist Radio Association.
 - 7:00 p. m.—J. H. Bentley, Safes-First program
 - 10:00 p. m.—Romola, Inc., program, KPLA Dance Orchestra and Frankie Callahan.

- TUESDAY, DECEMBER 11**
- 10:00 a. m.—Sunny Three Hawaiian Trio.
 - 10:30 a. m.—Novelty Six.

- 4:05 p. m.—Concert Quintette and soloist.
- 5:00 p. m.—KPLA Salon Orchestra with Fluida Dietz.
- 7:00 p. m.—Druggist Radio Association.
- 8:00 p. m.—Ritche Game, courtesy U. K. Playing Card Company.
- 8:30 p. m.—Metropolitan Theatre Revue.
- 10:00 p. m.—Romola, Inc., with Billy Barron

- WEDNESDAY, DECEMBER 12**
- 10:00 a. m.—Prudence Penny.
 - 10:30 a. m.—Re Nu Youth program with Novelty Six
 - 4:05 p. m.—Maebelle Leslie and her Concert Quartette.
 - 5:00 p. m.—KPLA Concert Quintette
 - 6:00 p. m.—Druggist Radio Association program.
 - 7:00 p. m.—J. H. Bentley Safes-First program
 - 8:00 p. m.—Romola, Inc., KPLA Dance Orchestra with Joe Graham.

- THURSDAY, DECEMBER 13**
- 10:00 a. m.—Sunny Three Hawaiian Trio.
 - 10:30 a. m.—Novelty Six.
 - 4:45 p. m.—Siring Quartette with Wini Cotton.
 - 5:30 p. m.—Maebelle Leslie and her Concert Quintette
 - 6:00 p. m.—Druggist Radio Association program.

- FRIDAY, DECEMBER 14**
- 10:00 a. m.—Prudence Penny.
 - 10:30 a. m.—Re Nu Youth program with Novelty Six
 - 3:00 p. m.—Los Angeles Police Dept.
 - 4:05 p. m.—Concert Quintette with soloist.
 - 5:00 p. m.—KPLA Salon Orchestra
 - 6:00 p. m.—Druggist Radio Association program.
 - 7:00 p. m.—J. H. Bentley Safes-First program with the Sunny Three.
 - 9:00 p. m.—Moran & Mack Courtesy program, Band

- SATURDAY, DECEMBER 15**
- 10:00 a. m.—Sunny Three Hawaiian Trio.
 - 10:30 a. m.—Eastern Football game.
 - 2:00 p. m.—Football game at Coliseum.
 - 3:00 p. m.—KPLA Concert Quintette with Otto Matta.
 - 6:00 p. m.—Druggist Radio Association.
 - 10:00 p. m.—Billy Barron and his Orchestra



The "City of New York" Supply Ship of the
 Byrd Antarctic Expedition
 Standardized On

★ **PYREX**

RADIO INSULATORS

for Unfailing Radio Communication

Manufactured by
CORNING GLASS WORKS
Industrial and Equipment Division
CORNING, NEW YORK

*Trade mark Reg. U. S. Pat. Off.

Distributed by
RADIO SUPPLY CO.

H. A. DEMAREST, President

912-914 S. Broadway

VA. 6063
 WHOLESALE

Los Angeles, Calif.

Largest Radio Parts Jobber West of Chicago

The essential features of these programs are identical with those sent by the stations. By order of the Federal Radio Commission, KFWB and KPSN must share time.



GERALD KING

KFWB Hollywood, Calif.—950 Kc.

1000 WATTS—315.6 METERS
WARNER BROS. MOTION PICTURE STUDIOS
Warner Brothers' Theater, 6425 Hollywood Boulevard

Phone GL 9461

Gerald L. King
Manager
Wm. Ray
Assistant Manager
Florence Israel
Program Arranger
Leslie Hewitt
Chief Technician

DAILY EXCEPT SUNDAY

- 7:00 a. m.—Jack Rinearson's Sunshine Melody Boys.
9:30 a. m.—Harmony Hour.
10:30 a. m.—Spanish program.
11:00 a. m.—KFWB Shoppers' Directory.
12:30 p. m.—Air Journal.
1:30 p. m.—Housekeeper's Chat by Aunt Sammy of U. S. Home Economics.
4:00 p. m.—Travel Tales.
5:00 p. m.—Radio Review.
5:45 p. m.—Town Tattler.
6:00 p. m.—KFWB Concert Quintet.
6:45 p. m.—Harry Jackson and entertainers from Pig's Whistle, Hollywood.
7:15 p. m.—Kolster Orchestra, courtesy John G. Rayn Corp., Kolster Radio Dist.
7:45 p. m.—Daily News (except Saturday).
8:00 p. m.—Time Signal, New Haven Clock Co.
10:00 p. m.—Roy Fox Orchestra from Montmartre. Signing off at 11:10 (except Tuesday).

SUNDAY, DECEMBER 9

- 10:00 a. m.—Program by courtesy of Dan Parker, Tallor.
6:00 p. m.—Harry Jackson and his Entertainers, by remote control from Pig's Whistle, Hollywood.
7:30 p. m.—Rurr Melutosh, "The Cheerful Philosopher."
8:00 p. m.—Time signal, by courtesy of New Haven Clock Co., followed by Daily News Items.



W. S. BROWN

KGFH

R. L. Rust
General Manager
W. S. Brown
Sales Manager
Marcela Conrad
Musical Director
Barrett Cosby
Technician

DAILY EXCEPT SUNDAY

- 8:30 a. m.—Swede Killberg, Olive Mae Crampton, Happiness Hour.
9:00 a. m.—Inspirational talk, Walter Raymond.
9:30 a. m.—Marcia's Request program.
10:00 a. m.—Shopping Review and music.
12:00 noon—News Items and music.
MONDAY, DECEMBER 10
11:30 a. m.—Glendale Forum; Speaker.
4:00 p. m.—Marguerite Le Grand, concert pianist.
4:30 p. m.—Business Announcements and Music.
5:30 p. m.—Los Angeles Police Quartet.
TUESDAY, DECEMBER 11
11:30 a. m.—Book Shelf, Nancy Anderson.
4:00 p. m.—Studio Program.

Glendale, Calif.—1000 Kc.

250 WATTS—299.8 METERS
Main Studio: Hotel Glendale, E. Broadway and Glendale Blvd
Douglas 3326. Los Angeles Tel. CA. 6385

- 4:30 p. m.—Business Announcements and Music.
5:30 p. m.—Late news and music.
5:45 p. m.—Recordings.

WEDNESDAY, DECEMBER 12

- 11:30 a. m.—Rev. Cole.
4:00 p. m.—Variety Program.
4:30 p. m.—Business Announcements and Music.
5:30 p. m.—Late news and music.
5:45 p. m.—Recordings.

THURSDAY, DECEMBER 13

- 11:30 p. m.—Parliamentary Law Club.
4:00 p. m.—Studio Program.
4:30 p. m.—Business Announcements and Music.
5:30 p. m.—Late news and music.
5:45 p. m.—Recordings.

FRIDAY, DECEMBER 14

- 11:30 a. m.—Dr. Juno Walton, numerologist.
4:00 p. m.—Studio Musical Program.
4:30 p. m.—Business Announcements and Music.
5:30 p. m.—Late news.
5:45 p. m.—Recordings.

SATURDAY, DECEMBER 15

- 11:30 a. m.—Glendale Forum; Mr. Myers, speaker.
4:00 p. m.—Perle Dresser, violinist; Mary Slick, pianist.
4:30 p. m.—Business Announcements.
5:30 p. m.—Late news and music.

WALTER BIDDICK — Phone WEStmore 9137
"A Complete Radio Program and Announcement Service"

Better Reception

A RADIO DOINGS beside your set gives the same service as a telephone directory beside a telephone.

Instead of wasting time and patience trying to dial an interesting program, RADIO DOINGS points the way. Not only can your entertainment be selected without trouble but the station call letters, wave length, power, location and the full schedule can be had at a glance.

The services of a trained radio staff insures, in addition, accurate logs of stations, radio and studio illustrated news, technical helps, DX information, short wave and everything "radio" that makes listening-in more enjoyable to Western set owners.

Take full advantage of the fascinating radio entertainment scheduled for the winter season by ordering RADIO DOINGS, delivered to your home regularly. It costs less than 6c a week.

With each subscription sent on this coupon an attractive leatherette binder for keeping station logs, artists' photographs and special pages out of RADIO DOINGS is given FREE.

THE PACIFIC COAST'S GREAT RADIO WEEKLY DELIVERED TO YOUR HOME, 52 WEEKS FOR ONLY \$3.00—SAVE \$2.20

Radio Doings, 407 East Pico Street, Los Angeles, California:

Enclosed is \$3.00. Please mail Radio Doings each week for one year to my address. Also send me the gold-imprinted leatherette binder for safely keeping RADIO DOINGS pages wanted for future reference.

Name

Address

State

The essential features of these programs are identical with those sent by the stations. By order of the Federal Radio Commission, KTM and KELW must share time.



GERREK MIDDLETON

K T M

Frank N. Bull
Director
Gerrek Middleton
Assistant Director
Wm. K. Sabransky
Musical Director
W. K. McGroery
Commercial Manager

Santa Monica, Cal.—780 Kc.

500 WATTS—384.4 METERS
Municipal Auditorium, Ocean Park, Santa Monica, Calif.
Phone Santa Monica 63-101
Los Angeles Studio: Elks' Temple 90—DUinkirk 8154
Pickwick Broadcasting Corporation
Geo. H. Bowles, Vice-Pres. and Gen. Mgr.
Clarence H. Janssen, Chief Transmission Engineer
Harry D. Mills, Chief Structural Engineer

4:35 p. m.—Elks Mighty Organ Recital; Study G
10:00 p. m.—Plantation Cafe Frolic; Cass Hagen and Orchestra, featuring Red Nichols and His Original Five Pennies.

MONDAY, DECEMBER 10

1:00 p. m.—Peggy Price, blues; Craig Lettch, tenor; Mabel Wilson, pianist.
2:30 p. m.—Berlitz Method Spanish Lesson.
3:30 p. m.—Meryle Holmes, viola, and Dorothea Vogel.
9:00 p. m.—Blue-Grass Gas Boys; Hale Hooper, ballads; Loyce Whitman, blues.

TUESDAY, DECEMBER 11

1:00 p. m.—Peggy Price, blues; Craig Lettch, tenor; Mabel Wilson, pianist.
9:00 p. m.—Blue-Grass Gas Boys; Hale Hooper, ballads; Loyce Whitman, blues.

WEDNESDAY, DECEMBER 12

1:00 p. m.—Peggy Price, blues; Craig Lettch, tenor; Mabel Wilson, pianist.
3:30 p. m.—Berlitz Method Spanish Lesson.
9:00 p. m.—Blue-Grass Gas Boys; Hale Hooper, ballads; Loyce Whitman, blues.

THURSDAY, DECEMBER 13

1:00 p. m.—Craig Lettch, tenor; Peggy Price, blues; Mabel Wilson, pianist.
9:00 p. m.—Blue-Grass Gas Boys; Hale Hooper, ballads; Loyce Whitman, blues.

FRIDAY, DECEMBER 14

1:00 p. m.—Peggy Price, blues; Craig Lettch, tenor; Mabel Wilson, pianist.
1:30 p. m.—Berlitz Method Spanish Lesson.
9:00 p. m.—Blue-Grass Gas Boys; Hale Hooper, ballads; Loyce Whitman, blues.

SATURDAY, DECEMBER 15

1:00 p. m.—Craig Lettch, tenor; Peggy Price, blues; Mabel Wilson, pianist.
9:00 p. m.—Blue-Grass Gas Boys; Hale Hooper, ballads; Loyce Whitman, blues.

DAILY EXCEPT SUNDAY
1:00 a. m.—Pickwick Nite Coach program.
6:00 a. m.—"Morning Cheer" program; The Kartstuds Orchestra.
8:00 a. m.—Bert's Request program.
1:00 p. m.—Studio Specialties Hour.
2:30 p. m.—Lola.
7:00 p. m.—Santa Monica Municipal Band Concert (as Capt. Mendenhall).
9:00 p. m.—Studio program; Wm. Sabransky at console of the Elks Mighty Organ.
4:00 p. m.—Merchants' Participating Hour
8:00 p. m.—Liddell's Radio Sparks, playing in dining room of the Elks Club.
8:00 a. m.—Studio Specialties.
9:00 p. m.—Gilmore program.
8:00 p. m.—Air Theater Varieties.
11:30 p. m.—Elks Toast to Absent Brothers.
11:00 p. m.—Plantation Cafe Frolic; Cass Hagen and Orchestra, featuring Red Nichols and His Original Five Pennies.

SUNDAY, DECEMBER 9
7:00 midnight.—Pickwick Coach program
9:00 a. m.—Popular Pickwick Fanatics program
9:00 a. m.—International Bible Students Association
10:00 a. m.—Records.
1:00 p. m.—Carol Laughner's Orchestra, Craig Lettch
2:00 p. m.—Santa Monica Municipal Band concert.
3:00 p. m.—Meryle Holmes Concert Trio.

KELW

Burbank, Calif.—780 Kc.

MAGNOLIA PARK. 500 WATTS—384.4 METERS
"The White Spot of the San Fernando Valley"

Earl L. White, Owner
Mr. H. W. Cole
Business Manager
Stuart F. Wainwright
Technical Engineer
Phone Burbank 1192

DAILY EXCEPT SUNDAY

10:00 a. m.—Audrey Evans, featuring Frank Jacoby
11:00 a. m.—World News and Parrotops.
5:00 p. m.—California String Quartet.
5:45 p. m.—Morris-Hill Ideas.

MONDAY, DECEMBER 10

7:00 p. m.—The Trendsetter Male Quartet; Ruth Westland, accompanist.

TUESDAY, DECEMBER 11

7:00 p. m.—Charles King, tenor; Irma Lee Campbell, soprano; Hollywood Harmony Quartet.

WEDNESDAY, DECEMBER 12

7:00 p. m.—Artists' Trio; Ruth Baddeck, contralto.

THURSDAY, DECEMBER 13

7:00 p. m.—California String Quartet; Cliff Gunning, tenor.

FRIDAY, DECEMBER 14

7:00 p. m.—Neapolitan Trio; Ruth Westland, tenor

SATURDAY, DECEMBER 15

7:00 p. m.—Magnolia Park Trio; Iris Orr, contralto

SUNDAY, DECEMBER 16

10:45 a. m.—First Baptist Church, Glendale
7:15 p. m.—First Baptist Church, Glendale.

DEMAND ARMO CONDENSERS in Your Radio Set

The ARMO Condensers, an exclusive product of the Armo Radio Laboratories, is now used by the leading set manufacturers.

To insure efficient performance from your set, insist when buying, that it's equipped with ARMO Condensers.

Manufactured Exclusively By

ARMO RADIO LABORATORIES

1666 Tarleton St.

WE. 9610

Los Angeles

ACME AC RADIO

All Electric



Super AC Reception



The satisfaction of giving to the radio public an all electric radio which will excel anything in its price class has been accomplished by Acme engineers. This is the first completely self-contained AC set; in fact, the first AC set of any type to be offered at such an astonishing price.

Sharp tuning, good tone, single illuminated dial, attractive cabinet.

Will Operate Any Make of Dynamic Speaker

Model AC 4, Less Cabinet

\$52⁰⁰

Strictly AC—Uses two 112A; one 227; one 280.

Splendid tone on local stations!

Very selective!

Not intended for distance!

Model AC 4, Less Tubes

\$45⁰⁰

—write or wire today for complete information

Dealers: Some Territory Still Open

There is a special ACME set for distant stations, using A. C. tubes. \$67.50 list less tubes. *Write for complete information.*

This is a seven-tube set outside appearance identical to AC 4, shown above. Uses four AC 226; one AC 227; one AC 171A and one 280, which list for \$20.00 extra.

Bulletins No. 99 to 104 describe the complete line of ACME power units. Write for them today.

N.F. ANDRUSS

COAST FACTORY REPRESENTATIVE

426 LARKIN ST. SAN FRANCISCO

ACME ELECTRIC AND MFG. CO. CLEVELAND OHIO

The essential features of these programs are identical with those sent by the stations. By order of the Federal Radio Commission, KMIC and KFSG must share time.



JIM FOUCH

KMIC

Inglewood, Calif.—1120 Kc.

250 WATTS—287.7 METERS
 Chamber of Commerce Bldg., Inglewood, Calif.
 Voicepaper of the Air

Tel. TH. 1121
 Owned and Operated by
 James R. Fouch
 Little Eddie Barnes
 Studio Director and
 Program Manager
 Mildred Jean
 Noon Announcer
 G. B. Dimstead
 Chief Technician
**NEWS BULLETIN
 HOURLY**

DAILY EXCEPT SUNDAY

- 8:00 a. m.—Columbia Recordings
- 8:30 a. m.—Organ Request program
- 12:30 noon—Symphony Recordings
- 1:30 p. m.—Market of the Air
- 3:30 p. m.—Columbia Deane Recordings
- 6:30 p. m.—Organ Request
- 6:35 p. m.—F. H. Miller program
- MONDAY, DECEMBER 10**
- 6:45 p. m.—Cactus Mfg. Co.
- 7:00 p. m.—City of Inglewood, presenting Louis Mucci
 Trio.
- 8:00 p. m.—Paradise Hawaiian Reminders
- 8:30 p. m.—Economic Hunter, actor.
- 9:00 p. m.—Al Chaudet and Blue Boys—Little Ned
 Barnes, blues.
- TUESDAY, DECEMBER 11**
- 6:45 p. m.—Atty. R. S. Hahn.
- 7:30 p. m.—Louise Mucci, violinist; Mabel Fay con-
 tralto.

- 7:30 p. m.—Marguerite LaChapelle, concert pianist
- 8:00 p. m.—Hawaii Hawaiian Trio, Nellie Darcy, vocal
- 8:30 p. m.—McKintie Night National Orchestra, directed
 by J. V. White.
- WEDNESDAY DECEMBER 12**
- 6:45 p. m.—John Manol, Nervous and Mental Talk.
- 7:00 p. m.—Frank and his Guitar.
- 7:30 p. m.—Frank and his Guitar.
- 8:30 p. m.—Clark Sisters, Harmonium Star, Eddie Deak,
 vocal.
- 9:00 p. m.—Schubert Concert Trio: Gladys Gordon,
 soprano; Bob Oswald, baritone.
- THURSDAY, DECEMBER 13**
- 6:45 p. m.—Cactus Mfg. program.
- 7:30 p. m.—Edwards Concert Trio, John Dixon, harp
 solo.
- 8:00 p. m.—Sign off for KFSG.
- FRIDAY, DECEMBER 14**
- 6:45 p. m.—Cactus Mfg. Co. program
- 7:00 p. m.—L. A. Falco Quartette with Officer Kligora.
- 7:30 p. m.—Chas. Ross, baritone; courtesy Southern
 Calif. Music Co.
- 8:00 p. m.—Al Chaudet and Star Ross; Louise H
 Nash, soprano.
- 9:00 p. m.—Louise Mucci Concert Trio; Eva Fay, harp
 solo; Ellen Pierce, tenor.
- SATURDAY, DECEMBER 15**
- 6:45 p. m.—Cactus Mfg. Co. program.
- 7:00 p. m.—KMIC Little Symphony Orchestra, directed
 by C. J. Schubert; KMIC Vocal Ensemble—Gladys
 Gordon, Nellie Barnes, Bob Oswald, Mabel Fay,
 Mildred Jean, Glen Pierce.
- 8:30 p. m.—Sign off for KFSG
- No Sundays.



BOB SWAN

KFQZ

Los Angeles, Calif.—850 Kc.

250 WATTS—352.7 METERS
 1417 S. Flower St., Los Angeles, Calif. Westmore 3001.

Walter Kiss, Gen. Mgr.
 L. E. Taft, Studio Mgr.
 Bob Swan, Announcer
 Al Cajal, Studio Acc.
 Morris Manning
 Business Manager
 Pearl Bestman
 Program Director

DAILY EXCEPT SUNDAY

- 7:00 a. m.—Paratropes
- 8:30 a. m.—Prosperity Program, with Orchestra.
- 10:00 a. m.—Paratropes and Shopping News.
- 3:00 p. m.—Paratropes and Shopping News.
- 4:00 p. m.—Blind.
- 10:00 p. m.—Jesse Stafford and his Brunswick Record-
 ing Orchestra, by remote control from the Cin-
 derella Room.
- 12:00 midnight—Paratropes Request.
- SUNDAY, DECEMBER 9**
- 8:00 a. m.—Breakfast program.
- 9:00 a. m.—Melrose Radio Show program
- 9:30 a. m.—Murray's Comedy program.
- 10:10 a. m.—Morgan and Fields program.
- 11:30 a. m.—Courtney program.
- 12:30 noon.—Paratropes.
- 3:00 p. m.—Harmony Trio and soloist.
- 10:00 p. m.—Norman Johnson; Singing Sisters.
- 11:30 p. m.—Dolly McDonald, Clinton Dimmick.
- MONDAY, DECEMBER 10**
- 10:35 a. m.—Helene's Secret Period.

- 12:00 noon.—Bob Swan and Al Cajal, Diversified Hour
- 1:00 p. m.—Shirley Korman; Louis Crawford.
- 2:00 p. m.—KFQZ Hawaiian Trio.
- 3:30 p. m.—Dun-Pull Sponsors; Al Cajal.
- TUESDAY, DECEMBER 11**
- 12:30 noon.—Bob Swan and Al Cajal, Diversified Hour
- 1:00 p. m.—Bill Blaska; Dolly McDonald.
- 2:30 p. m.—Lois Crawford; Eddie Grandy.
- 2:30 p. m.—Dr. Moore's Talk on Health.
- 2:45 p. m.—Lois Crawford.
- 9:00 p. m.—Al Cajal Piano Request Hour.
- WEDNESDAY, DECEMBER 12**
- 10:35 a. m.—Helene's Secret Hour Period.
- 12:30 noon.—Bob Swan and Al Cajal.
- 1:00 p. m.—Shirley Korman; Lois Crawford
- 2:00 p. m.—KFQZ Hawaiian Trio.
- 3:00 p. m.—Dun-Pull Sponsors; Al Cajal
- THURSDAY, DECEMBER 13**
- 12:30 noon.—Bob Swan and Al Cajal
- 1:00 p. m.—Marie Winger; Bill Blaska.
- 2:30 p. m.—Eddie Grandy, Lois Crawford.
- 4:00 p. m.—Auditions.
- FRIDAY, DECEMBER 14**
- 10:35 p. m.—Helene's Secret Period.
- 12:30 noon.—Bob Swan and Al Cajal, Diversified Hour
- 1:00 p. m.—Lois Crawford; Marshall Kiron.
- 2:30 p. m.—KFQZ Hawaiian Trio.
- 2:30 p. m.—Dr. Moore's Health Talk.
- 2:45 p. m.—KFQZ Hawaiian Trio.
- SATURDAY, DECEMBER 15**
- 12:00 noon.—Marie Winger, Bob Swain, Al Cajal.
- 1:00 p. m.—Jack Roberts; Dolly McDonald.
- 2:30 p. m.—Melody Sweethearts; Don Dorsey, Lois
 Crawford.

MEXIGAN RADIO CRYSTAL COMPANY

Manufacturers of

Mexican Mounted Pyrite, Galena, Carborundum, Mexican Fixed Renewable Crystals

Telephone THornwall 5393

A. H. QUAST, Distributor

8641 South Hoover Street

Los Angeles, California

Power for Your Radio at Less Expense

*and the best possible reception besides . . . are
fully assured with*

RAY-O-VAC

RADIO BATTERIES



Ask for "The Master"
Ray-O-Vac No. 9303

Ray-O-Vac Radio Batteries meet every demand of thoughtful radio owners.

(1) They provide splendid reception. (2) Their new low prices make it possible for any radio set owner to use the BEST batteries made, instead of inferior unknown brands.

There is no gamble in buying Ray-O-Vacs.

Ask Your Dealer

FRENCH BATTERY COMPANY

Sales Office: 30 N. Michigan Ave., Chicago. Factory, Madison, Wis.

737 Terminal St., Los Angeles
First Ave. S and Walker St., Seattle
625 Third St., San Francisco

The essential features of these programs are identical with those sent by the stations.



LARRY SNELL

KGFJ Los Angeles, Calif.—1420 Kc.

211.1 METERS—Washington Blvd. at Oak St.
 "Keeping Good Folks Joyful Twenty-four Hours a Day"

Owner and Manager
 Gen S. McGlashan
 Duke Hancock
 Assistant Manager
 Thelma Kirchner
 Program Director
 Larry Snell
 Announcer
 Chas. Whitney
 Chief Technician
 H. Trask Bruck
 Night Owl
 Phones:
 Westmore 7777
 Westmore 7778

DAILY EXCEPT SUNDAY

- 12:00 p. m.—Nite Owl program.
- 7:00 a. m.—Breakfast program; Dave Ward, the Office Boy.
- 8:30 a. m.—Gordon Smith's Radiotalking Service; Albert Keglovich, violin; Blanche Cooper, pianist.
- 9:30 a. m.—Adele Miller Beauty talk.
- 10:00 a. m.—Airline Radio service.
- 12:00 noon—Your Favorite Request hour.
- 1:00 p. m.—Studio program.
- 6:00 p. m.—Dick Modier and His Handlkers.
- 7:00 p. m.—Gordon Smith's Radiotalking service.
- 8:00 p. m.—Rae and Esther, blues.
- 8:30 p. m.—Manrico Menge and his El Patio Orchestra, by remote control from El Patio Ballroom.
- 10:30 p. m.—Studio program.

SUNDAY, DECEMBER 9

- 12:00 p. m.—Nite Owl program.
- 7:00 a. m.—John Wright program; KMTB rebroadcast.
- 10:00 a. m.—Southlanders Orchestra; Charlie Cole, tenor.
- 12:00 noon—Hotel Alexandria Concert Trio; Rocky Bernard, baritone.
- 1:30 p. m.—Honolulu Three Hawaiian Trio; Laurita Nance, blues.
- 3:30 p. m.—Sunday Afternoon Frolic; Nat Wineoff, baritone; Rae Silverman and Esther, blues.
- 8:00 p. m.—Studio program.
- 9:00 p. m.—Recordings.

MONDAY, DECEMBER 10

- 11:00 a. m.—Rocky Bernard, baritone; Paul McNally; Margaret Hart, pianist.
- 12:00 noon—Rae Silverman, blues singer; Esther Kahm, pianist.
- 1:00 p. m.—Operatic recordings.
- 3:00 p. m.—Bureau of Public Safety; L. A. Police Quartet.
- 7:00 p. m.—Albert Keglovich, violinist; Blanche Cooper, pianist; Charlie Davis, uke.
- 10:30 p. m.—Honolulu Three Hawaiian Trio; Mary Mitchell, soprano; Earl Snyder, baritone; Gene Perry, uke.

TUESDAY, DECEMBER 11

- 11:00 a. m.—Rocky Bernard, baritone; Paul McNally; Margaret Hart, pianist.
- 12:00 noon—Rae Silverman, blues singer; Esther Kahm, pianist; Charlie Davis, uke.
- 7:00 p. m.—Albert Keglovich, violinist; Blanche Cooper, pianist; Charlie Davis, uke.
- 10:30 p. m.—Honolulu Three Hawaiian Trio; Dorothy Green, blues; Ernie West, banjo.

WEDNESDAY, DECEMBER 12

- 11:00 a. m.—Rocky Bernard, baritone; Paul McNally; Margaret Hart, pianist.
- 12:00 noon—Rae Silverman, blues singer; Esther Kahm, pianist; Charlie Davis, uke.
- 7:00 p. m.—Albert Keglovich, violinist; Blanche Cooper, pianist; Charlie Davis, uke.
- 10:30 p. m.—Honolulu Three Hawaiian Trio; Laurita Nance and Mildred Brozman, blues.

THURSDAY, DECEMBER 13

- 11:00 a. m.—Rocky Bernard, baritone; Margaret Hart, pianist.
- 12:00 noon—Rae Silverman, blues singer; Esther Kahm, pianist; Charlie Davis, uke.
- 7:00 p. m.—Albert Keglovich, violinist; Blanche Cooper, pianist; Charlie Davis, uke.
- 10:30 p. m.—Honolulu Three Hawaiian Trio; Gertrude Goldberg, soprano; Nat Wineoff, baritone.

FRIDAY, DECEMBER 14

- 11:00 a. m.—Rocky Bernard, baritone; Margaret Hart, pianist.
- 12:00 noon—Rae Silverman, blues singer; Esther Kahm, pianist; Charlie Davis, uke.
- 7:00 p. m.—Albert Keglovich, violinist; Blanche Cooper, pianist; Charlie Davis, uke.
- 10:30 p. m.—Honolulu Three Hawaiian Trio; Dorothy Green, blues; Gene Perry, uke.

SATURDAY, DECEMBER 15

- 11:00 a. m.—Paul McNally, baritone; Margaret Hart, pianist.
- 12:00 noon—Rae Silverman, blues singer; Esther Kahm, pianist; Charlie Davis, uke.
- 7:00 p. m.—Albert Keglovich, violinist; Blanche Cooper, pianist; Charlie Davis, uke.
- 10:30 p. m.—Honolulu Three Hawaiian Trio.

The Most Popular Blue Singer on the Air **RAE SILVERMAN** **Your Favorite Request Hour**
 12 to 1, Week Days **Esther Kahm at the Piano** **K G F J**



E. L. LANDSBERG

KFWC Pomona, Calif.—1200 Kc.

Phone 1147 249.9 METERS—100 WATTS
 Elsberry Reynolds Studebaker Bldg.

James R. Fouch
 Owner and Operator
 E. L. Landsberg
 Manager
 Hal D. Jerome
 Commercial Manager
 Babe Jerome
 Program Director
 E. E. Grimth
 Chief Technician

DAILY EXCEPT SUNDAY

- 12:00 p. m.—Merchants Air Service.
- 6:00 p. m.—Merchants Air Service.
- 6:45 p. m.—News, markets, weather reports.
- 7:30 p. m.—Kilpatrick's After Dinner Musical.
- 8:00 p. m.—L & W Service Corp.; Harvey Brubaker.
- 8:30 p. m.—Rorson's Ready-to-Wear.
- 8:45 p. m.—The Big Stores, recordings.

SUNDAY, DECEMBER 9

- 9:00 a. m.—First Christian Church, Rev. Hatala.
- 8:00 p. m.—First M. E. Church, Rev. Reynolds

MONDAY, DECEMBER 10

- 7:00 p. m.—Children's program.
- 7:45 p. m.—Ontario Shads and Litholenth Co.; Neil North, tenor.
- 8:15 p. m.—Gas House Rounders.

- 8:30 p. m.—De Luxe Market; Gas House Rounders.
- 8:45 p. m.—Studio program, variety.

TUESDAY, DECEMBER 11

- 7:00 p. m.—KFWC Playlet.
- 7:45 p. m.—Studio program.
- 8:15 p. m.—Braundale Acres.
- 8:30 p. m.—De Luxe Market.
- 8:45 p. m.—Studio program, requests.

WEDNESDAY, DECEMBER 12

- 8:00 p. m.—Night.
- 7:00 p. m.—Mrs. Ellsworth, concert pianist.
- 7:15 p. m.—A. V. Storer, Merchants Credit Assn.
- 7:45 p. m.—Ontario Shads and Litholenth Co.; Neil North, tenor.
- 8:15 p. m.—Braundale Acres, recordings.
- 8:30 p. m.—De Luxe Market; the Gee Boys.
- 8:45 p. m.—Studio program, requests.

FRIDAY, DECEMBER 14

- 7:00 p. m.—Studio program.
- 7:45 p. m.—Ralph Nye, tenor.
- 8:15 p. m.—Studio program, popular requests.
- 8:30 p. m.—De Luxe Market.
- 8:45 p. m.—Studio program.

SATURDAY, DECEMBER 15

- 7:00 p. m.—Studio program.
- 8:15 p. m.—Braundale Acres.
- 8:30 p. m.—De Luxe Market.
- 8:45 p. m.—Studio program.

Accuracy Plus True Economy Dubilier

For more than 15 years Dubilier has been the standard for regular radio condenser equipment used by all governments employing up-to-date wireless apparatus.

Domestic radio men continue to rely on the sturdiness and precision of Dubilier products, for it is found that in the end Dubilier stands for more satisfaction and more economy.



Filter Condensers
By-Pass Condensers
Buffer Condensers
Light Socket Aerials
Combination Filter Blocks
Radio Frequency Transformers
Fixed Mica Condensers
Grid Leaks
Grid Condensers
Shielded Mica Condensers
High Voltage Transmission
Condensers
Molded Mica Condensers



Manufactured by

DUBILIER CONDENSER CORP., 4377 Bronx Blvd., New York, N. Y.

Distributed by

RADIO SUPPLY CO.

H. A. DEMAREST, President

912-914 S. Broadway

VA. 6063

WHOLESALE

Los Angeles, Calif.

Largest Radio Parts Jobber West of Chicago

The essential features of these programs are identical with those sent by the stations.
By order of the Federal Radio Commission, KFON and KEJK must share time.



HAL NICHOLS
Manager

KFON Long Beach, Cal.—1250 Kc.

"Where Your Ship Comes In"
1000 WATTS—239.9 METERS—HANCOCK OIL STATION

Owned and Operated by
NICHOLS & WARINNER,
Inc.
220 E. Anaheim St.

CLARENCE GRARY
Announcer

DAILY EXCEPT SUNDAY

- 9:00 a. m.—Tadpole Jones, the Buttercream Boy.
9:15 a. m.—Egyptian Theatre Organ; Dick Dixon at Console.
9:45 a. m.—Prizma Hour.
10:00 a. m.—Hawaiian program.
10:10 a. m.—Salon music.
10:30 a. m.—Popular Dance program.
11:20 a. m.—"Clarence," courtesy Harris Furs.
11:30 a. m.—Press-Telegram News, Frank P. Goss.
11:50 a. m.—Varied and musical program.
12:00 noon.—Egyptian Theatre Organ; Dick Dixon.
4:00 p. m.—Press-Telegram News, Frank P. Goss.
5:30 p. m.—Hancock Oil Co. Orchestra and entertainment (every day).
5:00 p. m.—Egyptian Theatre Organ; Dick Dixon.
6:00 p. m.—Lost and Found Dept.
6:05 p. m.—Hancock Oil Co. Orchestra and entertainers (every day).

SUNDAY, DECEMBER 9

- 9:30 a. m.—Organ recital from Studio.
10:30 a. m.—Musical program.
11:00 a. m.—St. Luke's Episcopal Church, Rev. Austin.
12:30 p. m.—Musical program for Birkel Music Co.
1:30 p. m.—Organ recital from Pacific Coast Club; Herbert Nixon at the console.
2:30 p. m.—Long Beach Municipal Band concert.
4:00 p. m.—New Masonic Temple organ; Dick Dixon.
5:00 p. m.—Hancock Oil Co. Orchestra.
6:00 p. m.—Radio Church of the Air.
7:00 p. m.—Bear Cafe Orchestra.



EDMUND LYTTON

KEJK Beverly Hills, Cal.—1250 Kc.

500 WATTS—239.9 METERS
Operated by Masonian Petroleum Co.
Home Beautiful Exhibit Bldg.

Tel. OX. 7141

DAILY EXCEPT SUNDAY

- 7:00 a. m.—Red Seal Artists.
8:00 a. m.—Margaret's Hour.
MONDAY, DECEMBER 10
2:00 p. m.—Variety Matinee, featuring Edward Jardon, Lucy Day, Tudor Williams and Mildred Ware, KEJK Concert Orchestra and Trio.
3:40 p. m.—Dr. Lowell Frost, "Boys' Problems."
9:00 p. m.—Studio program, featuring KEJK exclusive entertainers and concert orchestra.
12:00 midnight—Request record program.
TUESDAY, DECEMBER 11
2:00 p. m.—Variety matinee, Joseph Barrett, saxophone solo; Marshall Chashoudian, violinist, and KEJK soloists.
9:00 p. m.—Historical story on Finance, pictorially il-

- 8:00 p. m.—First Church of Christ, Scientist.
11:00 p. m.—Studio Frolic.
12:00 midnight.—Egyptian Tom Cats.
MONDAY, DECEMBER 10
4:45 p. m.—Dave Minnis, the Human Player-Piano.
7:00 a. m.—Suydam's Buttercream School.
8:00 p. m.—Goodyear Quartet and Entertainers.
11:00 p. m.—New Masonic Temple organ; Dick Dixon.
TUESDAY, DECEMBER 11
1:00 p. m.—Kiwauis Club luncheon.
4:30 p. m.—Haymaker's Old-Time Dance Music.
6:45 p. m.—Dr. Robt. T. Williams, tubercular specialist.
7:00 p. m.—Sunset Hawaiian Trio.
11:00 p. m.—New Masonic Temple organ; Dick Dixon.
12:00 midnight.—Recordings.
WEDNESDAY, DECEMBER 12
1:00 p. m.—Rotary Club luncheon.
4:45 p. m.—Dave Minnis, the Human Player-Piano.
7:00 p. m.—Musical program.
7:30 p. m.—Pacific Coast Club Orchestra.
8:30 p. m.—Long Beach Municipal Band.
11:00 p. m.—Pacific Coast Club Orchestra.

THURSDAY, DECEMBER 13

- 1:00 p. m.—"Health and Efficiency," Dr. Clarke.
4:40 p. m.—Haymakers' Old-Time Music.
7:00 p. m.—Sunset Hawaiian Trio.
7:30 p. m.—Chrysler program.
8:00 p. m.—Texas Cowboys' Old-Time Music.
8:30 p. m.—Long Beach Municipal Band.
11:00 p. m.—New Masonic Temple organ; Dick Dixon.

FRIDAY, DECEMBER 14

- 1:00 p. m.—Masonic Club luncheon.
4:45 p. m.—Recordings.
7:00 p. m.—"Bm and Clem."
7:30 p. m.—Chrysler program; Pac. Coast Club Orch.
8:00 p. m.—Dave Minnis, the Human Player-Piano.
8:00 p. m.—Theatrical Stars, sponsored by Long Beach Bootery.
11:00 p. m.—Pacific Coast Club Orchestra.
12:00 midnight.—Recordings.

SATURDAY, DECEMBER 15

- 4:45 p. m.—Dave Minnis, the Human Player-Piano.
7:00 p. m.—Sunset Hawaiian Trio.
7:30 p. m.—Chrysler program; Pac. Coast Club Orch.
8:00 p. m.—Songs of Long Ago.
8:30 p. m.—Long Beach Municipal Band.
11:00 p. m.—Pacific Coast Club Orchestra.

Illustrated and written by Jean Campbell Macmillan.

WEDNESDAY, DECEMBER 12

- 2:00 p. m.—Variety matinee, Lucy Day, soprano; Mildred Ware, contralto; Edward Jardon, tenor; Tudor Williams, baritone, and concert orchestra.
9:00 p. m.—Studio Concert, featuring exclusive KEJK Entertainers, Concert Orchestra and Trio.

THURSDAY, DECEMBER 13

- 2:00 p. m.—Variety matinee, Lucy Day, soprano; Mildred Ware, contralto; Edward Jardon, tenor; Tudor Williams, baritone, and Concert Orchestra.
9:00 p. m.—Studio concert, featuring exclusive KEJK Entertainers, Concert Orchestra and Trio.
12:00 midnight.—Record request program.

FRIDAY, DECEMBER 14

- 2:00 p. m.—Variety matinee, Lucy Day, soprano; Mildred Ware, contralto; Edward Jardon, tenor; Tudor Williams, baritone, and Concert Orchestra.
9:00 p. m.—"When Lights Are Low," a musically illustrated short story by Jean Campbell Macmillan.
10:00 p. m.—More-Mileage Dance Orchestra.

SATURDAY, DECEMBER 15

- 2:00 p. m.—Variety matinee, Mildred Ware, contralto; Tudor Williams, baritone; Lucy Day, soprano and Edward Jardon, tenor, with KEJK Concert Orchestra furnishing musical background.
9:00 p. m.—Studio concert, featuring exclusive KEJK Entertainers, Concert Orchestra and Trio.

AEROVOX

BUILT BETTER

CONDENSERS AND RESISTORS

How Do You Buy Condensers?



**AEROVOX
FILTER BLOCKS**

**The Complete
AEROVOX LINE
Includes**

CONDENSERS

- Filter Blocks
- Buffer Blocks
- Socket Power
- High Voltage
- Transmitting
- Bypass
- "A" Power
- Bakelite Moulded Mica
- Condensers
- Interference Filters

RESISTORS

- Pyrohm Heavy Duty
- Edison Base Pyrohms
- Tapped Pyrohms
- Wire Wound Units
- Grid Suppressors
- Center-Tapped Units
- Non-Inductive Lavite
- Grid Leaks
- Resistorformer Kits
- Resistor Mountings

A Complete Catalog with illustrations and detailed descriptions may be obtained free of charge on request

Most filter condenser blocks are bought merely on the basis of price and their voltage ratings.

In view of the many overrated condensers now on the market, the only dependable indicator to use in buying condensers is their insulation specifications and the care with which they are tested.

The Aerovox Wireless Corporation makes no secret of the insulation specifications of their filter condensers and filter condenser blocks. This information is contained in detail in the 1928-1929 catalog.

The next time you buy filter condensers or blocks make your comparisons on the basis of insulation specifications, voltage rating and price. On that basis Aerovox Filter Condensers and Blocks will undoubtedly be your choice.

Free Aerovox Research Worker

is a free monthly publication that will keep you abreast of the latest developments in radio. Your name will be put on the mailing list free of charge on request.



Distributed by

RADIO SUPPLY CO.

H. A. DEMAREST, President
VA. 6063
WHOLESALE

912-914 S. Broadway

Los Angeles, Calif.

Largest Radio Parts Jobber West of Chicago

The essential features of these programs are identical with those sent by the stations.



C. M. DOBYNS

KGEM

Long Beach, Cal.—1370 Kc.

100 WATTS—218.8 METERS

485 Pine Avenue

Phone 532-75

Owned and Operated by C. Merwin Dobyns

JAY TAPP
Chief Engineer
HARVEY BREWSTER
Announcer
EDDIE MERRILL
Announcer & Staff Artist
BERTHA BREWSTER
Program Announcer
HAROLD BENDER
Technician

DAILY EXCEPT SUNDAY

- 8:30 a. m.—Devotional period, Rev. Johnston Calhoun
- 8:45 a. m.—Staff artist.
- 9:00 a. m.—Daily Calendar and announcements.
- 9:15 a. m.—Morning Frolic.
- 10:15 a. m.—How to be beautiful.
- 10:30 a. m.—Concert trio.
- 11:00 a. m.—Imperial Theater Organ (ex. Thurs.).
- 11:30 a. m.—Music.
- 12:00 a. m.—Your favorite popular number.
- 2:30 p. m.—Long Beach Municipal Band (ex. Mon.).
- 5:00 p. m.—Children's program.
- 5:40 p. m.—Health program (ex. Tues., Thurs., Sat.)
- 10:00 p. m.—Majestic Ballroom Orchestra.
- 11:00 p. m.—Dobyns Shoestrings.

SUNDAY, DECEMBER 9

- 9:30 a. m.—Taubman Men's Bible Class.
- 11:00 a. m.—First United Presbyterian Church Services.
- 2:00 p. m.—Music Dept. of City Schools.
- 2:30 p. m.—Long Beach Municipal Band Concert.
- 4:00 p. m.—Boys' Glee Club.
- 5:00 p. m.—Things Worthwhile, Frank Waller Allen.
- 5:15 p. m.—Concert trio.
- 6:00 p. m.—Popular program.
- 7:00 p. m.—Hawaiian Trio.
- 8:00 p. m.—Concert Trio.
- 9:00 p. m.—Sunday Night Frolic.

MONDAY, DECEMBER 10

- 1:00 p. m.—Exchange Club from the Hotel Virginia.
- 1:30 p. m.—Dobyns Shoestrings.
- 2:30 p. m.—Luana Siring Trio.
- 4:00 p. m.—Child Psychology, Gladys Sanger Heyman.
- 6:00 p. m.—Shell Orchestra.
- 7:00 p. m.—Better English period.
- 7:15 p. m.—Diamond Hawaiian Trio.
- 8:15 p. m.—Woman's Music Club.
- 9:00 p. m.—Marian Sevier, whistler.

TUESDAY, DECEMBER 11

- 1:00 p. m.—Dobyns Shoestrings.
- 2:00 p. m.—Portland Gilmore Saxophone Conservatory.
- 6:00 p. m.—Dick Love's Tavern Club Orch.
- 7:00 p. m.—Book Lovers period.
- 9:00 p. m.—Poly High School program.

WEDNESDAY, DECEMBER 12

- 1:00 p. m.—Hawaiian Trio.
- 4:00 p. m.—Home Economics, Mary Moore Monroe.
- 6:00 p. m.—Jolly Jesters Orchestra.
- 9:00 p. m.—Maestro and Soudal Players.

THURSDAY, DECEMBER 13

- 1:00 p. m.—Optometrist Club from the Hotel Virginia
- 1:30 p. m.—Voice Clinic.
- 6:00 p. m.—Sunset Hawaiian Trio.
- 8:00 p. m.—Miss Bernice Beal, viola.
- 9:30 p. m.—Elmerado Ladies Trio.

FRIDAY, DECEMBER 14

- 1:00 p. m.—Trio.
- 2:00 p. m.—School Program.
- 6:00 p. m.—Dick Love's Tavern Club Orch.
- 7:00 p. m.—Political Situation.

SATURDAY, DECEMBER 15

- 11:40 a. m.—Nature Study period.
- 12:00 noon.—Your Favorite popular number.
- 2:30 p. m.—Long Beach Municipal Band Concert.
- 4:00 p. m.—Dobyns Shoestrings.
- 6:00 p. m.—Dance Orchestra.
- 7:00 p. m.—Church announcements and program.
- 7:30 p. m.—Long Beach Municipal Band Concert.

NEW LOW PRICE

RCA Radiola 60

A.C. Super-Heterodyne

\$147⁵⁰

Less Tubes

"See Us First"

ELECTRIC LIGHTING SUPPLY CO.

MUtual 2335

216 West Third St.

Los Angeles

FRANCO RADIO BATTERIES

Cost Less Per Radio Hour!



FFRANCO "B" Batteries give maximum service at nominal cost. Protected from temperature and climatic changes by the special press board container with insulating and sealing wax material especially prepared for Radio use. Special construction throughout makes internal short circuits practically impossible.



Mfd. by
BOND ELECTRIC CORPORATION
 (Formerly Yale Elec. Corp.)

Chicago

JERSEY CITY

San Francisco

Distributed by

RADIO SUPPLY CO.

H. A. DEMAREST, President

912-914 S. Broadway

VA. 6063

Los Angeles, Calif.

WHOLESALE

Largest Radio Parts Jobber West of Chicago

The essential features of these programs are identical with those sent by the stations.



DOROTHY ZIMBLEMAN
Program Director

KFSD

San Diego, Calif.—600 Kc.

1000 WATTS—193.7 METERS
"The Air Capital of the West"
Telephone Franklin 8333

HARVEY T. COLLINS
President

TOM SEXTON
General Manager

GENE MERRITT
Chief Technician

DAILY EXCEPT SUNDAY

- 6:30 a. m.—Morning Musical, H. T. Peterson.
- 10:00 a. m.—Amy-Lou Shopping Hour.
- 11:30 a. m.—Service Hour.
- 12:00 noon.—Time Signals.
- 12:30 p. m.—Pack's Service Hour.
- 12:30 p. m.—Pastimes Organ Recital.
- 3:15 p. m.—Organ Recital.
- 4:45 p. m.—Musical Review.
- 6:00 p. m.—Time Signals.
- 6:02 p. m.—San Diego Union and Tribune news items.
- 7:00 p. m.—U. S. Government weather report.
- 8:00 p. m.—Time Signals.

SUNDAY, DECEMBER 9

- 11:00 a. m.—Musical Box Review.
- 2:00 p. m.—Services, International Bible Students.
- 3:00 p. m.—Services, Theosophical Society.
- 4:00 p. m.—Spreckels Outdoor Organ, Ballroom Park.
- 8:30 p. m.—Hotel Del Coronado Concert Quartette.

MONDAY, DECEMBER 10

- 6:15 p. m.—Dinner program.
- 7:00 p. m.—Theatre Music Hour.
- 8:00 p. m.—Studio program.
- 9:00 p. m.—American Legion Roundup, featuring the official American Legion Quartette and featured vocalists.

TUESDAY, DECEMBER 11

- 11:00 p. m.—Plata Real Orchestra.
- 3:15 p. m.—Organ Recital, Ballroom Park.
- 6:15 p. m.—Bob Larsen's Orchestra.
- 7:30 p. m.—George Ballentine, Dorothy Zimbleman.

- 7:30 p. m.—Bernie Belding McClintock, Violins, Agnes May, soprano.
- 8:00 p. m.—Feature program.
- 9:00 p. m.—Imperial Synopsators; Culp Metullum, contralto.
- 10:00 p. m.—Jimmie Kerr's Orchestra.
- 11:00 p. m.—Plata Real Orchestra.

WEDNESDAY, DECEMBER 12

- 3:15 p. m.—Spreckels Outdoor Organ.
- 6:15 p. m.—Bob Larsen's Orchestra.
- 7:00 p. m.—Charles Curtis, Helmer Business Bureau.
- 7:30 p. m.—Vivian Robinson, Marguerite Smith.
- 7:30 p. m.—Theosophical University concert.
- 8:30 p. m.—Studio program.
- 9:30 p. m.—Soundline Hawaiian Quartette; Ted Newman, baritone.
- 10:30 p. m.—Hotel Del Coronado Casino Orchestra.
- 11:00 p. m.—Plata Real Orchestra.

THURSDAY, DECEMBER 13

- 3:15 p. m.—Ballroom Park Organ.
- 6:15 p. m.—Plata Real Orchestra.
- 7:00 p. m.—San Diego Police Dept. program: traffic regulations, Sgt. Mike Neff.
- 8:00 p. m.—Catharine Church hour.
- 9:00 p. m.—Cramer's Baking hour.
- 10:30 p. m.—Jimmie Kerr's Casino Orchestra.
- 11:00 p. m.—Bob Larsen's Plata Real Orchestra.

FRIDAY, DECEMBER 14

- 3:15 p. m.—Spreckels Outdoor Organ.
- 6:15 p. m.—Dinner program.
- 7:00 p. m.—Theatre Music Co. hour.
- 8:00 p. m.—Motor Hour, A Knapp, Old Time hour; Horvath & Carr, Raymond Powell.
- 9:00 p. m.—Feature program.
- 10:00 p. m.—Hotel Del Coronado Casino Orchestra.
- 11:00 p. m.—Plata Real Orchestra.

SATURDAY, DECEMBER 15

- 3:15 p. m.—Organ Recital, Ballroom Park.
- 6:15 p. m.—San Diego Union and Tribune program.
- 7:00 p. m.—Children's Variety hour.
- 8:00 p. m.—Studio program.
- 9:00 p. m.—Alma Egan, Vivian Trichard.
- 10:00 p. m.—Jimmie Kerr's Casino Orchestra.
- 11:00 p. m.—Bob Larsen's Orchestra.



L. F. CARR

KFVD

Culver City, Calif.—700 Kc.

250 WATTS—128.3 METERS

The Official Station of the Radio Distributed Company Operated by the Culver City Broadcast Company

N. H. Marshall
Commercial Manager

G. F. Carr
Studio Manager

Marvin Adams
Chief Technician

Chief Caters
Program Director

DAILY EXCEPT SUNDAY

- 7:00 a. m.—Breakfast Frolic.
- 8:30 a. m.—Health Talk and Exercises.
- 9:30 a. m.—Latest News items.
- 10:00 a. m.—Studio program (except Wednesday).
- 10:30 a. m.—Amusements (ex. Monday).
- 11:00 a. m.—Organ Music.
- 12:00 noon.—Studio Program (ex. Mon. and Thurs).
- 4:00 p. m.—Organ Recital.
- 10:00 p. m.—Studio Program (ex. Wednesday).
- 12:00 p. m.—Dance Band.

SUNDAY, DECEMBER 9

- 10:00 a. m.—Church Services.

- 11:00 a. m.—Organ Music.
- 12:00 noon.—Polka.
- 1:00 p. m.—String Ensemble.
- 2:00 p. m.—Amedeo Bros. violinist.
- 3:00 p. m.—Andy Lawrence, Cliff Wright.
- 4:00 p. m.—Irene Wynn, Louise Homer.

MONDAY, DECEMBER 10

- 10:00 a. m.—Home Economics.
- 10:45 a. m.—Talk on latest books.
- 12:30 p. m.—Male Quartette.
- 1:00 p. m.—Studio Program.

TUESDAY, DECEMBER 11

- 3:00 p. m.—Radio Knowledge.
- WEDNESDAY, DECEMBER 12**
- 2:00 p. m.—Radio Quartette.
 - 10:00 a. m.—Time-art Play.
 - 11:00 p. m.—Studio Program.

THURSDAY, DECEMBER 13

- 10:00 a. m.—Home Economics.
- 10:45 p. m.—Talk on latest books.
- 12:30 p. m.—Male Quartette.
- 1:00 p. m.—Studio Program.

FRIDAY, DECEMBER 14

- 3:00 p. m.—Radio Quartette.
- SATURDAY, DECEMBER 15**
- 10:00 a. m.—Pup-eyed Club.

BT Counterphase 8 — World's Greatest Radio — Sold with a Distance Guarantee. H. A. Everest, 1032 North Ocean Dr. Granite 9915

The DeLuxe Flewelling Short Wave Adaptor

Listen to Foreign Stations

On your Own Radio

Plug it in on any radio set and tune in on programs of Europe and Short Wave Stations of the U. S.

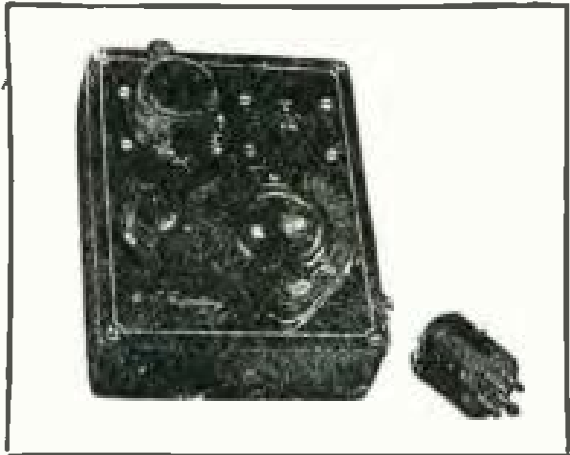

Doubles the Value of Any Radio

*Less Static - Easy to Control
Simple to Attach*

Distributed by

RADIO SUPPLY CO.

H. A. DEMAREST, President

912-914 S. Broadway

VA. 6063

Los Angeles, Calif.

WHOLESALE

Largest Radio Parts' Jobber West of Chicago

Manufactured by The Radio Products Company, Dayton, O.

E. T. Flewelling, President

The essential features of these programs are identical with those sent by the stations.



CURTIS PECK

KPO San Francisco, Calif.—710 Kc.

1000 WATTS—422.3 METERS
MALE BROTHERS AND THE CHRONICLE
 "The Voice of San Francisco"

Phone Kearney 794

J. W. Laughlin
 Managing Director

Mrs. Frederick Cross
 Program Director

Curtis Peck
 Technical Director

TUESDAY, DECEMBER 11

- 10:30 a. m.—Annabelle Lee for Langendorf Baking Co.
- 10:30 a. m.—N. B. C.*
- 1:30 p. m.—Anton Warner's Home Making Chats.
- 4:30 p. m.—Bridge Lesson No. 5.
- 7:30 p. m.—Embassy Theatre concert.
- 9:00 p. m.—N. B. C.*
- 9:30 p. m.—N. B. C.*
- 9:30 p. m.—Kaiser Hour.
- 10:30 p. m.—Troceaderans.

WEDNESDAY, DECEMBER 12

- 10:30 a. m.—Betty Crocker's Gold Medal Home Service Talks.
- 10:30 a. m.—N. B. C.*
- 7:00 p. m.—Tommy Munroe and Bob Allen.
- 7:30 p. m.—N. B. C.*
- 8:30 p. m.—KPO Concert Orchestra.
- 9:00 p. m.—N. B. C.*
- 10:00 p. m.—Gordon Henderson's Palm Court Dance Band.
- 11:00 p. m.—N. B. C.*

THURSDAY, DECEMBER 13

- 10:00 a. m.—Annabelle Lee for Langendorf Baking Co.
- 11:30 a. m.—N. B. C.*
- 8:30 p. m.—Evelyn Trent, in World Topics of the Air.
- 7:00 p. m.—Federal Business Talks.
- 7:45 p. m.—Sports-on-the-Air by Harry Smith of the Chronicle.
- 7:00 p. m.—Tommy Munroe and Bob Allen.
- 8:00 p. m.—Caswell Hour.
- 8:30 p. m.—Nathan Abas, Violin Recital.
- 9:00 p. m.—Maurice Gubsky.
- 9:30 p. m.—N. B. C.*
- 10:00 a. m.—Troceaderans.

FRIDAY, DECEMBER 14

- 10:00 a. m.—N. B. C.*
 - 12:45 p. m.—Commonwealth Club luncheon at Palace Hotel.
 - 7:00 p. m.—Embassy Theatre concert.
 - 7:30 p. m.—Tommy Munroe and Bob Allen for Lloyd K. Hillman.
 - 8:30 p. m.—N. B. C.*
 - 9:00 p. m.—Abas String Quartet.
 - 10:00 p. m.—Gordon Henderson's Palm Court Dance Band.
 - 11:00 p. m.—Troceaderans.
- ## SATURDAY, DECEMBER 15
- 10:00 a. m.—Annabelle Lee for Langendorf Baking Co.
 - 7:00 p. m.—N. B. C.*
 - 8:00 p. m.—Studio program.
 - 9:00 p. m.—Gordon Henderson's Palm Court Dance Band.
 - 10:30 p. m.—N. B. C.*

*See Page 78 for detailed program of National Broadcasting Company.

DAILY EXCEPT SUNDAY

- 6:45 a. m.—S. & W. Health Exercises, with Hugh Dobbs.
- 8:00 a. m.—The Shell Happy Time.
- 9:30 a. m.—Dobbs's Daily Chat.
- 11:30 a. m.—Ya Town Cryer (except Thursday).
- 12:00 noon.—Time signals, scripture reading, etc., (ex. Saturday).
- 12:00 noon.—Lillian R. (except Saturday).
- 1:00 p. m.—Jerry Jermalan, for Male Bros. (except Wednesday, Thursday and Friday, at 1:30).
- 2:00 p. m.—House of Dreams (ex. Mon. and Sat.)
- 4:30 p. m.—Ya Town Cryer Service (ex. Tues.)
- 5:30 p. m.—Children's Hour.
- 6:00 p. m.—Ivo Logue with music.
- 10:00 a. m.—Art Talk by Helen Gordon Barker. "Ceramic Art."
- 7:30 p. m.—KPO Trio and Kevin Ahern, tenor.
- 8:00 p. m.—N. B. C. program.
- 8:30 p. m.—N. B. C. program.
- 9:30 p. m.—KPO's Variety Hour, featuring KPO's popular entertainers.

SUNDAY, DECEMBER 9

- 9:45 a. m.—Interdenominational and Nonsectarian Church services.
- 1:30 p. m.—N. B. C.
- 3:00 p. m.—N. B. C.
- 5:00 p. m.—"By Candlelight," Uda Waldrop, organist; Thurston Jensen, violinist; Edward Jones, basso.
- 8:00 p. m.—KPO Symphony Orchestra.
- 7:30 p. m.—Embassy Theatre Vocal Ensemble.
- 8:30 p. m.—Buddy Selzer and his Fairmont Hotel Concert Orchestra.

MONDAY, DECEMBER 10

- 10:00 a. m.—Art Talk by Helen Gordon Barker.
- 7:00 p. m.—KPO Trio and Kevin Ahern, tenor.
- 8:00 p. m.—N. B. C. program.
- 8:30 p. m.—N. B. C. program.
- 9:30 p. m.—KPO's Variety Hour, featuring KPO's popular entertainers.



HAROLD MATHEWS

KWTC Santa Ana, Calif.—1500 Kc.

Studio at 1101 North Ross St., Santa Ana, California.
 "The Garden of Eden Station"
 "Knee West to California"
 100.0 METERS—100 WATTS
 WESTERN ELECTRIC INSTALLATION

Owned by The Pacific
 Western Broadcasting
 Federation
 Operated by

Dr. John Wesley Hancock
 Manager-Announcer

Telephone 1836
 Edith C. Hancock
 Program Manager

DAILY EXCEPT SUNDAY

- 8:30 p. m.—Dinner Hour.
- 8:30 p. m.—Studio program (except Tues. and Fri.)

MONDAY, DECEMBER 10

- 8:30 p. m.—Garden Grove Free Methodist Choir.
- 7:30 p. m.—Popular Song.
- 9:00 p. m.—Chandler's Music Rote DeLuxe Trio, assisted by Thelma Stovall, soprano, and Al Ford, baritone.
- 9:00 p. m.—Bequard Hour, presented by Edna Borge Falco, featuring The Delano Spanish Interlocutors with Edward Delanda, baritone.

TUESDAY, DECEMBER 11

- 6:00 p. m.—Overland Motor Musicale
- 8:30 p. m.—"Smiling" Eddie Marble's hour of requests.

WEDNESDAY, DECEMBER 12

- 6:30 p. m.—Allen and Lorenz, piano and song.
- 7:30 p. m.—Program arranged by Carolyn Haughton.
- 7:30 p. m.—Rita Paul, contralto; Norma Forman, pianist.
- 8:30 p. m.—KWTC Silvertone Male Quartette.
- 8:30 p. m.—Al Jasper, violin; The Hankin Twins; Don Myke with surprise actures.

THURSDAY, DECEMBER 13

- 7:00 p. m.—Santa Ana Musical Travelogue, presented by Edna Borge Falco, assisted by The Sundown Hawaiian Trio.

FRIDAY, DECEMBER 14

- 8:30 p. m.—"Smiling" Eddie Marble's request hour.
- 7:30 p. m.—Charmanic.
- 8:30 p. m.—Jack and Ray's Music Box hour.
- 8:30 p. m.—The Sunshine Trio: Kenneth Workman, tenor; Harriet Morris, contralto; Arthur Jaques, pianist.

SATURDAY, DECEMBER 15

- 8:00 p. m.—Juvalep Hour with The Dreamland Lady.

TRUVOLT

All Wire

RESISTANCES

of

ENGINEERING QUALITY and ACCURACY

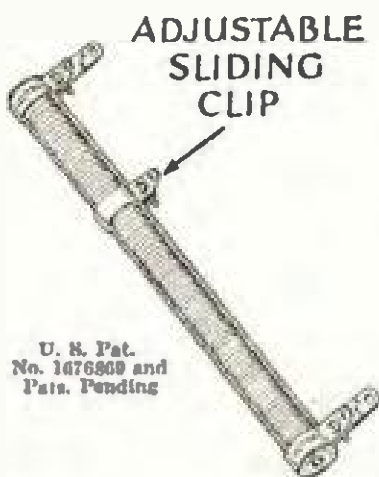

VARIABLE and fixed resistance of unique design, permitting winding of large resistance wire in small space, thus keeping units cool and preventing overloading even under heavy currents.

Maximum radiating surface; temperature coefficient practically nil.

Twenty-two stock types of variable resistances up to 50,000 ohms; all rated at 25 watts. Also a full line of fixed resistances in 25, 50 and 75-watt ratings.

Our engineering staff will be glad to assist you on any resistance problems.

Electrad specializes in a full line of controls for all Radio purposes, including Television.

**[Write for Free Copy of
Electrad Control Manual]**

Manufactured by

ELECTRAD, INC.

175 Varick St., New York City

Distributed by

RADIO SUPPLY CO.

H. A. DEMAREST, President

912-914 S. Broadway

VA. 6063

Los Angeles, Calif.

WHOLESALE

Largest Radio Parts Jobber West of Chicago

The essential features of these programs are identical with those sent by the stations.



HOWARD MILHOLLAND

KGO

Oakland, California—790 Kc.

5000 WATTS—379.5 METERS
PACIFIC COAST STATION, GENERAL ELECTRIC CO.
Phone Fruitvale 5900
557 Hotel St. Francis

DAILY EXCEPT SUNDAY

9:30 a. m.—California Home Life.
11:30 a. m.—Rembrandt Trio (except Wednesday and Thursday).
12:00 noon—Luncheon Concert.
12:00 noon, 6:00 p. m. and 10:00 p. m.—Tales of the Week.
12:30 and 1:00 p. m.—Stock and weather reports.
4:00 p. m.—Hotel St. Francis Dance Orchestra (except Monday).
5:30 p. m.—San Francisco and New York Stocks (except Wednesday and Saturday).
8:00 p. m.—Seasons Westminster Chimes.
9:00 p. m.—Time Signals.

11:30 a. m.—Thin Hand Cream program.

11:45 a. m.—Rembrandt Trio.

5:00 p. m.—Dr. Albertine Richards Nash.

5:15 p. m.—Weekly Financial Review. T. MacMahon.

6:00 p. m.—Rembrandt Trio and Robt Swan.

6:30 p. m.—Poetry and music.

7:00 p. m.—Agricultural program.

7:30 p. m.—Remar program.

9:00 p. m.—NBC.*

THURSDAY, DECEMBER 13

11:30 a. m.—NBC.*

12:00 noon—Rembrandt Trio.

5:00 p. m.—Tom King detective stories.

6:00 p. m.—NBC.*

7:30 p. m.—NBC.*

9:30 p. m.—Maxwell House program.

FRIDAY, DECEMBER 11

10:30 a. m.—NBC.*

11:30 a. m.—Elmer Martin. "Home Economics."

11:50 a. m.—Rembrandt Trio.

5:30 p. m.—NBC.*

7:30 p. m.—Los Caballeros Orchestra (Los Angeles).

8:00 p. m.—HCA Hour.

9:00 p. m.—Mystery serial "The Tocsin of Tamhou"

9:30 p. m.—NBC.*

10:00 p. m.—Western Artist Series concert.

11:00 p. m.—NBC.*

SATURDAY, DECEMBER 15

5:00 p. m.—Jack Martin's Hawaiians

8:00 p. m.—NBC.*

*See Page 76 for detailed program of National Broadcasting Company.

OFFICIAL

STERLING SERVICE

ELKON SERVICE

D. C. Sets Made All A. C. Using
STERLING TRI-POWER

Service on all Types of Battery Eliminators and A.C. Sets.

Courtesy to Dealers

523 E. Pico

RADIELEC LABORATORY

Westmore 3534

PITTSBURGH, PA. and TOKIO, JAPAN!

Was brought in by Mr. Parrish of the Bank of California, using a

Sunset
Positive Ground

and

Sunset
Selective Aerial

Just ask Mr. Parrish—he'll tell you!

Manufactured by SUNSET MFG. CO., 7471 Melrose, Los Angeles

Distributed by

RADIO SUPPLY COMPANY

H. A. DEMAREST, President

912-914 S. Broadway

Vandike 6063

Los Angeles, Calif.

WHOLESALE

Largest Radio Parts Jobbers West of Chicago

What Do Radio Owners ? Expect of an Aerial ? Distance? Clarity? Selectivity?

You Can Guarantee All These Features When You Sell Them

IDEAL BALL AERIALS

← 10" DIAMETER →

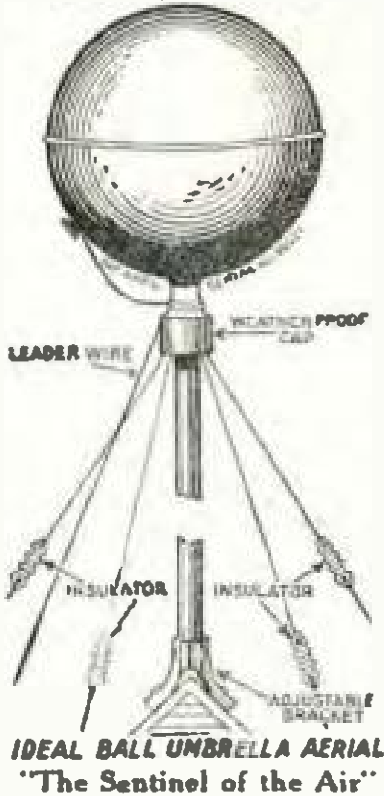

The many superior features of this wonder aerial have placed it in a class by itself. Under the most adverse conditions it is capable of bringing in distant stations with the utmost clarity, cutting down static to a minimum and greatly increasing the selectivity of your set.

IDEAL BALL AERIALS are well constructed—of pure copper, highly nickel and silver plated and polished. This protects against rust and corrosion.

Dealers should investigate this attractive proposition at once. Write today and start to increase your prestige and profits.

Ball Aerial and accessories packed complete in carton

Protected by Canadian and U. S. Patents

Manufactured by

ESSENBEE RADIO DEVICES COMPANY

2016 West Lake Street

Chicago, Illinois

Distributed by

RADIO SUPPLY CO.

912-914 S. Broadway

H. A. DEMAREST, President
VA. 6063
WHOLESALE

Los Angeles, Calif.

Largest Radio Parts Jobber West of Chicago

The essential features of these programs are identical with those sent by the stations.

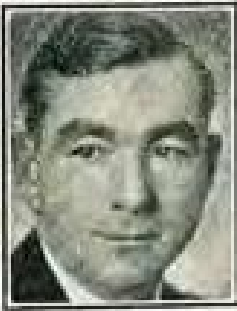

"MAC"

KFRC San Francisco, Calif.—610 Kc.

Owned and Operated by Don Lee, Cal. Dist. for Cadillac & LaSalle
1000 WATTS—491.5 METERS
1000 Van Ness. Telephone Prospect 100
"Keep Forever Radiating Cheer"

Harrison Holloway
Manager
Helen O'Neil
Program Director
Frank Moss
Musical Director
Alan N. Cermack
Engineer

4:15 p. m.—Talk by physician from University of California Medical Dept., directed by Dr. H. M. F. Behrman.
4:30 p. m.—"Something About Everything."
4:45 p. m.—S. F. Call news bulletins and lost and found.
7:00 p. m.—Art Hickman's Orchestra.
7:30 p. m.—Myrrahl Mirthful Melody.
8:00 p. m.—"Blue Monday Jambores."

TUESDAY, DECEMBER 11

11:00 a. m.—Child diet.
4:00 p. m.—"Careers for Women."
4:15 p. m.—Western Air Express Aviation talk.
4:30 p. m.—"Something About Everything."
6:30 p. m.—"Babe," noted sports authority.
7:00 p. m.—Mating Quartet and Art Fadden.
7:30 p. m.—Cedilians.
8:00 p. m.—Hass Candy Store's "Sweetheart Hour."
8:30 p. m.—Art Hickman's Orchestra.
9:00 p. m.—KFRC Concert Orchestra.

WEDNESDAY, DECEMBER 12

4:00 p. m.—Educational Period.
4:20 p. m.—Fao Fao, by Fred Johnson of the Call.
7:00 p. m.—Art Hickman's Orchestra.
7:30 p. m.—West Portal Merchants Am'n Program.
8:00 p. m.—Frank Moss piano recital.
8:30 p. m.—Cedilians.
9:00 p. m.—Arizona, Land of Romance.

THURSDAY, DECEMBER 13

4:00 p. m.—"The Observer," about new books and current topics.
4:30 p. m.—"Something About Everything."
7:00 p. m.—Art Hickman's Orchestra.
7:30 p. m.—Myrrahl Mirth and Melody.
8:00 p. m.—Concert program featuring Bob Klier and his sister, and Harry McNight.
9:00 p. m.—"Ten Time Three"

FRIDAY, DECEMBER 14

11:00 a. m.—"Hints to Home Makers," by Aunt Martha.
1:30 p. m.—Madison Concert Orchestra.
4:00 p. m.—Garden talk by F. W. Davis.
5:30 p. m.—Pat France, sports editor of the Call.
7:00 p. m.—Hot 'n' Cold Shops program
7:30 p. m.—Cedilians.
8:00 p. m.—"Great Ladies."
8:30 p. m.—Shasta Fourwoms and the Sparklets.
9:00 p. m.—Cadillac-La Salle Orchestra.

SATURDAY, DECEMBER 15

8:00 a. m.—Studio program.
8:30 a. m.—Bear Photo Service program.
10:00 a. m.—Studio program.
7:00 p. m.—Art Weidner's Orchestra and Glen Hood.
7:30 p. m.—Studio program.
8:00 p. m.—KFRC Concert Orchestra.
9:00 p. m.—Hotel Mark Hopkins Orchestra.

DAILY EXCEPT SUNDAY

7:00 a. m.—Simpzy Pitta, courtesy AirTex Mattress Mfrs.
8:00 a. m.—Musical records program (ex. Mon., Thur.).
9:00 a. m.—Gerald O. George (except Saturday).
10:00 a. m.—Wyn's Daily Chat (ex. Tues.).
11:58 a. m.—Amateur Tryouts (except Saturday).
12:00 noon—Sborman Clay concert.
1:00 p. m.—San Francisco Symphony Orch. recordings (except Monday and Tuesday).
2:00 p. m.—Matinee Concert, courtesy of Pacific Radio Trades (except Saturday).
3:00 p. m.—Matinee Orch. Concert (ex. Thurs., Fri.).
4:30 p. m.—"Something About Everything."
4:45 p. m.—San Francisco Call, news items.
5:00 p. m.—Mac and his Gang.
5:50 p. m.—Town Topics.
6:00 p. m.—Theodore Strong Organ Recital.
6:30 p. m.—Embassy Theatre prog. (ex. Tues., Fri.).
10:00 p. m.—Amos 'n' Andy (ex. Wed.).
10:10 p. m.—Dance music.

SUNDAY, DECEMBER 9

9:00 a. m.—KFRC Radio Fellowship Church.
10:00 a. m.—"Home, Sweet Home" concert.
12:00 noon.—Paulist Fathers' Old St. Mary's Church
1:15 p. m.—The Sunday Recital.
2:00 p. m.—Schubert's Symphony No. 1 is played by the London Symphony Orchestra.
3:00 p. m.—Rachmaninoff Symphony No. 2, by Cleveland Orchestra.
4:00 p. m.—Red Nealer and Art Fadden.
4:30 p. m.—"Ten Time Three."
6:00 p. m.—Majestic Theater of the Air, featuring Moran and Mack, "The Two Black Crows."
7:00 p. m.—Charles Kubera, tenor, and others.
8:00 p. m.—"Pop" Concert, with Bob and his sister
9:30 p. m.—Tom Geranovich and his Roof Garden Orch.
10:00 p. m.—Amos 'n' Andy.
10:10 p. m.—Tom Geranovich and his Roof Garden Orchestra.
11:10 p. m.—Studio program.

MONDAY, DECEMBER 10

3:00 p. m.—Matinee Concert Orchestra.
4:00 p. m.—"Careers for Women," direction of Matilda Rosenfeld.

Makers of Highest Quality
Condensors and Resistors
that are built
— To Endure.

AEROVOX
70-C WASHINGTON ST., BROOKLYN, N.Y.

Write for
the Research
Worker, a free
monthly publication.
A post card puts your
name on the mailing list.



BIRNBACH EXTENSION CORD "It's moisture-proof"

Now you can place your Radio Speaker on one side of the room and the Set on the other; or to any room in the house, with the New Birnbach Moisture-Proof Extension Cord. Attaches instantly to the cord on your Speaker. It pays to replace old extension cords with the New Birnbach Moisture-Proof Extension Cord and put an end to distortion caused by poorly insulated cords. Your dealer has these sizes in stock: 10-20-30-40-50 and 100-Foot Lengths.

Manufactured By
BIRNBACH RADIO CO.

254 West 31st Street

New York City

Distributed by

RADIO SUPPLY CO.

H. A. DEMAREST, President

912-914 S. Broadway

VA. 6063

Los Angeles, Calif.

WHOLESALE

Largest Radio Parts Jobber West of Chicago

The essential features of these programs are identical with those sent by the stations.



MEL LE MON

KTAB

Oakland, Calif.—550 Kc.

500 WATTS—645.1 METERS
 Knowledge, Truth and Beauty
 Official Pickwick Station
 Owned and Operated by the Pickwick Broadcasting Corp.
 MEL LE MON, Manager
 ADA MORGAN O'BRIEN, Program Director
 IRVING KRICK, Announcer
 Pickwick Terminal Hotel, Fifth and Mission Sts.
 Telephone Merritt 0245

DAILY EXCEPT SUNDAY

- 7:00 a. m.—Setting-up Exercises
- 8:00 a. m.—Popular Recordings
- 8:30 a. m.—Hour of Prayer
- 9:00 a. m.—Recordings (except Tuesday)
- 10:00 a. m.—Heartful Hour with B. R.
- 11:00 a. m.—Variety Recordings

- 12:30 noon.—Recordings (except Monday and Wednesday)
- 12:40 p. m.—Grand Hotel, New Marvin Program
- 2:00 p. m.—Paul Donahoe's Joy Hour
- 2:30 p. m.—Recordings
- 3:00 p. m.—Studio matinee
- 4:00 p. m.—Blanche (except Saturday)
- 4:30 p. m.—Ten Hour, Elgian Trio (Official Pickwick)
- 5:00 p. m.—Recordings
- 6:30 p. m.—Twilight Hour
- 7:00 p. m.—Dinner Concert
- 8:00 p. m.—Colonial Mystery Hour
- 11:00 p. m.—Dance music (except Thursday and Friday)
- 12:00 midnight.—The Night Owl

SUNDAY, DECEMBER 9

- 11:00 a. m.—Tenth Avenue Baptist Church, Dr. Geo. W. Phillips
- 1:00 p. m.—Colonial concert hour
- 2:00 p. m.—Sapphire Concert Trio
- 3:00 p. m.—Chuck Thode, piano recital
- 3:30 p. m.—Organ recital
- 4:00 p. m.—Symphony recordings
- 5:00 p. m.—Concert hour
- 6:00 p. m.—Majestic Radio hour over the "Columbia Chain"
- 7:00 p. m.—States Restaurant Dinner Concert half hour, Waldemar Lind, director
- 7:30 p. m.—Tenth Avenue Baptist Church, Rev. Geo. W. Phillips
- 10:00 p. m.—Piano recital, Chuck Thode

MONDAY, DECEMBER 10

- 8:00 p. m.—Jack Spaulding, football expert
- 9:10 p. m.—Elgian Trio—Richard, Alice, Lydia Starck
- 10:10 p. m.—Variety Showdown, Steve Lindquist, leader

TUESDAY, DECEMBER 11

- 8:30 a. m.—Dr. J. Douglas Thompson on "Eating Your Way to Health"
- 10:30 a. m.—Betina Angelo—Talk on House Decoration
- 7:00 p. m.—States Restaurant, direction of Waldemar Lind
- 8:00 p. m.—Colonial hour
- 9:00 p. m.—"Light" program—Pickwick Pale
- 10:30 p. m.—A Cappella Choir from College of the Pacific, Stockton, under direction of Chas. Dennis

WEDNESDAY, DECEMBER 12

- 3:30 p. m.—Studio matinee
- 8:30 p. m.—Harry L. Todd, Postmaster, on "Evolution of the Post Office"
- 9:20 p. m.—Band concert

THURSDAY, DECEMBER 13

- 9:00 p. m.—Carnegie Club
- FRIDAY, DECEMBER 14
- 8:30 p. m.—"Light" program
 - 9:00 p. m.—Studio matinee
 - 10:30 p. m.—Variety Showdown, under direction of Gerald Dahl; "Scottie" McEenna, Scotch entertainer with Mark Anderson

SATURDAY, DECEMBER 15

- 10:30 a. m.—OB's Surprise hour—May Clarke Burns, soprano soloist
- 9:00 p. m.—Christmas Carol—Choir of First Presbyterian Church, Alameda, under direction of Mrs. Westgate



AIMEE SEMPLE McPHERSON

KFSG

Los Angeles, Calif.—1120 Kc.

500 Watts—287.7 Meters, Angelus Temple, Echo Park, Fl. 5121

"Four Square Gospel"

Aimee Simple McPherson
 Founder, President
 Rederick H. Morrison
 Manager
 M. E. Kennedy
 Technician
 C. N. Tucker
 Announcer
 Esther Fricke
 Temple Organist

DAILY EXCEPT SUNDAY

- 7:00 a. m.—Family Altar
- 10:00 a. m.—Bible Hour
- 11:00 a. m.—Noontide musical with Esther Fricke, organist (except Tuesday)

SUNDAY, DECEMBER 9

- 10:15 a. m.—Sunday morning worship, Aimee Simple McPherson
- 2:30 p. m.—Dispensational Message, Aimee Simple McPherson
- 6:30 p. m.—Leslie Barilotti and Angelus Temple Silver Band
- 7:00 p. m.—Musical hour, Temple Choir, Silver Band, Organ
- 8:30 p. m.—Revival service, Aimee Simple McPherson
- 10:30 p. m.—Music Lovers' hour, Esther Fricke

MONDAY, DECEMBER 10

- 11:00 a. m.—Recorded program from Gray Studio

TUESDAY, DECEMBER 11

- 2:30 p. m.—Aimee Simple McPherson Correspondence School hour
- 3:00 p. m.—Bethesda hour, Dr. Gurden
- 4:00 p. m.—Recorded program from Gray Studio

WEDNESDAY, DECEMBER 12

- 7:30 p. m.—Divine Healing service, Aimee Simple McPherson

THURSDAY, DECEMBER 13

- 7:00 p. m.—Aimee Simple McPherson Correspondence hour
- 8:00 p. m.—Bethesda hour, Dr. Gurden
- 4:30 p. m.—Rev. Claire Britton and Alhambra French Church Group
- 8:30 p. m.—Water Baptismal service, Aimee Simple McPherson

FRIDAY, DECEMBER 14

- 2:30 p. m.—Aimee Simple McPherson Correspondence School hour
- 3:00 p. m.—Bethesda hour, Dr. Gurden
- 4:30 p. m.—Rev. R. Braffet and Pasadena Branch Church Group

SATURDAY, DECEMBER 15

- 2:30 p. m.—Children's Happy hour, Miss Estelle Jones
- 3:00 p. m.—Bethesda hour, Dr. Gurden
- 4:30 p. m.—Trinitarians, Jia R. McIntire
- 8:00 p. m.—Divine Healing service, Aimee Simple McPherson

TONE

Audio Transformers

Type "A" Sangamo Audio Transformer 3 to 1 ratio has more uniform amplification at all audible frequencies than any transformer now available.

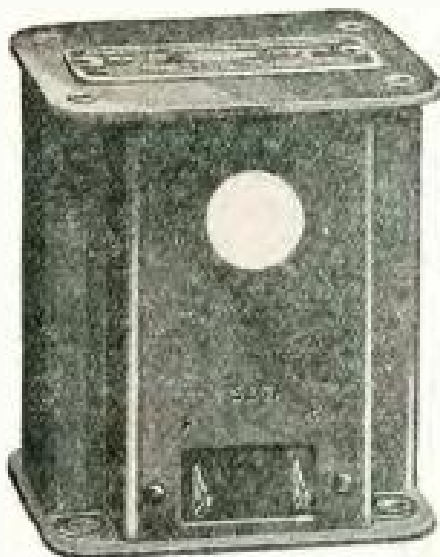

For Push-Pull Amplifiers:

Sangamo In-Put Transformers and two types of Out-Put Transformers to match impedances of various power tubes, including the new UX-250 (CX-350).

Out-Put Impedance

for keeping "B" current from speaker windings. Tap for matching impedance to the different power tubes.

Plate Impedance

for impedance or auto-transformer coupling or for plate circuit of detector tube to prevent feed back.



SANGAMO MICA CONDENSERS

SOLIDLY MOULDED
IN
BAKELITE



IMMUNE TO THERMAL
OR ATMOSPHERIC
CHANGES

Manufactured by

SANGAMO ELECTRIC CO., Springfield, Ill.

J. C. Monahan, District Manager, 750 Subway Terminal Bldg., Los Angeles

Distributed by

RADIO SUPPLY CO.

H. A. DEMAREST, President

912-914 S. Broadway

VA. 6063
WHOLESALE

Los Angeles, Calif.

Largest Radio Parts Jobber West of Chicago

The essential features of these programs are identical with those sent by the stations.



EDWARD LUDS

KYA San Francisco, Calif.—1230 Kc.

"THEATRE OF THE AIR"
1000 WATTS—243.8 METERS

West Coast Theaters Studio, 988 Market Street, Tel. Prospect 5022

CLAIR MORRISON, Manager

Edward Ludes, Chief Announcer T. B. Palmer, Chief Technician
Liberius Hauptmann, Musical and Program Director

DAILY EXCEPT SUNDAY

- 8:00 a. m.—"The KYA Morning Charles," with music and songs.
- 9:00 a. m.—Sally Cooke, the "Better Home Girl of KYA."
- 10:00 a. m.—Musical program (except Tuesday and Friday)
- 11:00 a. m.—"California Sunshine Hour."
- 12:00 noon—News items direct.
- 1:00 p. m.—Bridge party.
- 2:00 p. m.—News Casting.
- 3:00 p. m.—Who's Who program.
- 4:00 p. m.—News from the Examiner.
- 5:00 p. m.—The Golden Gate Crier
- 6:00 p. m.—Studio program.
- 10:00 p. m.—Tavannes Time Signal.
- 10:30 p. m.—Dance orchestra (except Saturday).

Hudson Bay Fur Time hourly, 9:00 a. m. to 6:00 p. m.

SUNDAY, DECEMBER 9

- 10:00 a. m.—Examiner Fanny Hour, with Miles Overholt.
- 11:00 a. m.—Temple Methodist Church
- 12:10 p. m.—Pacific Salon Orchestra.
- 1:00 p. m.—Recorded program.
- 2:00 p. m.—Frederick W. Champett.
- 3:00 p. m.—"Majestic Theater of the Air."
- 7:30 p. m.—Temple Methodist Church.
- 9:00 p. m.—Pacific Symphony Orchestra.

MONDAY, DECEMBER 10

- 12:25 p. m.—Recorded program.
- 2:00 p. m.—Dr. H. L. Corley.
- 2:10 p. m.—Recorded program.
- 7:00 p. m.—George Taylor and Dell Perry.
- 8:30 p. m.—West Coast Theaters Studio.
- 9:30 p. m.—Dr. Corley program.

TUESDAY, DECEMBER 11

- 10:30 a. m.—Dr. B. L. Corley.
- 10:40 a. m.—Recorded program.
- 12:05 p. m.—Thursday Noon Club, with the Pacific Salon Orchestra.
- 1:00 p. m.—Pacific Salon Orchestra.
- 1:30 p. m.—Dabette, fashion authority of Examiner.
- 2:00 p. m.—Matinee musicale of the Pacific Salon Orch.
- 7:00 p. m.—Intelligence Broadcasting Corporation.
- 8:00 p. m.—West Coast Theaters Studio.
- 9:00 p. m.—Pacific Symphony Orchestra; Liberius Hauptmann, director.

WEDNESDAY, DECEMBER 12

- 11:00 a. m.—California Sunshine Hour
- 11:40 a. m.—Dr. J. R. Brandon.
- 12:30 p. m.—Pacific Salon Orchestra.
- 1:30 p. m.—Recorded program.
- 2:00 p. m.—Dr. H. L. Corley.
- 2:10 p. m.—Pacific Salon Orchestra.
- 7:00 p. m.—Musical Demi Tasse, with the Pacific Or-

chestra; Greta and Lucretia, vocalists.

- 8:00 p. m.—Symphony Orchestra.
- THURSDAY, DECEMBER 13**
- 10:45 a. m.—Prudence Peary, household editor of Kc-aminer.

- 11:00 a. m.—California Sunshine Hour.
- 11:40 p. m.—Dr. J. R. Brandon.
- 12:15 p. m.—Bell Laboratory program.
- 12:25 p. m.—Pacific Salon Orchestra.
- 1:30 p. m.—Recorded program.
- 2:10 p. m.—Pacific Salon Orchestra in a matinee musical.
- 7:00 p. m.—Musical Demi Tasse, featuring orchestra and Greta and Lucretia.
- 9:00 p. m.—Pacific Symphony Orchestra; Liberius Hauptmann, director.

FRIDAY, DECEMBER 14

- 10:00 a. m.—Dr. H. L. Corley.
- 12:25 p. m.—Pacific Salon Orchestra.
- 1:30 p. m.—Recorded program.
- 2:00 p. m.—Matinee musicale.
- 4:00 p. m.—Hammat Kibbler and the KYA Orchestra.
- 4:20 p. m.—Pacific Salon Orchestra.
- 7:00 p. m.—Musical Demi Tasse of the Pacific Salon Orchestra; Greta and Lucretia, vocalists.
- 9:00 p. m.—Pacific Symphony Orchestra; Liberius Hauptmann, director.

SATURDAY, DECEMBER 15

- 10:00 a. m.—Dr. B. L. Corley.
- 12:30 p. m.—Pacific Salon Orchestra.
- 1:30 p. m.—Recorded program.
- 7:00 p. m.—Musical Demi Tasse of the Pacific Salon Orchestra; Greta and Lucretia, vocalists.
- 9:00 p. m.—Pacific Symphony Orchestra; Liberius Hauptmann, director.
- 10:00 p. m.—Profile with orchestra and revue of artists
- 11:00 p. m.—Profile studio program.



TORRES WEIR

KFWI

San Francisco—930 Kc.

300 WATTS—322.4 METERS

Radio Entertainments, Inc., 1182 Market Street
Telephone Market 1140

Chas. L. Peck
General Manager
Mildred L. Schneider
Program Director

- 6:30 p. m.—Dinner Hour program (ex. Tues. & Sat.).
- 6:35 p. m.—Studio program (except Monday).
- 6:50 p. m.—Police Report of Missing People (ex. Tues.).
- 10:30 p. m.—Dance words (except Tuesday).

SUNDAY, DECEMBER 9

- 7:00 p. m.—First Church of Christ, Scientist, Services
- 9:30 p. m.—Semi-classical program.

MONDAY, DECEMBER 10

- 5:00 a. m.—Musical Breakfast program.
- 8:35 p. m.—Castillations and Readings by May Joseph Kincaid.
- 9:30 p. m.—Musical program.

TUESDAY, DECEMBER 11

- 6:55 p. m.—Police Reports of Missing People.
- 8:35 p. m.—Hank Blank.

WEDNESDAY, DECEMBER 12

- 9:00 p. m.—Musical program.

FRIDAY, DECEMBER 14

- 8:30 p. m.—Hank Blank.
- 9:30 a. m.—Musical program.

WALTER BIDDICK — Phone Westmore 9137

"A Complete Radio Program and Announcement Service"

MAGNAVOX "Dynamic" SPEAKERS



KNIGHTS ON THE AIR
Mac's Haywire Orchestra - KFRC

Aristocrat Model

Beautiful butt burl walnut cabinet finished in two tones.
For A-Battery Operation, \$60
For AC Operation.....\$70



ARISTOCRAT MODEL

Only a dynamic speaker can give you studio realism the rich, full, undistorted beauty of music with power volume.

Los Angeles Wholesale Distributors

C. C. LAWTON CO.
1125 Wall St.

LEO J. MEYBERG CO.
1022 Wall St.

SPLITDORF BETHLEHEM CO.
727 Venice Blvd.

WESTERN RADIO, INC.
1224 Wall St.

The essential features of these programs are identical with those sent by the stations. By order of the Federal Radio Commission, KEX and KOB must share time.



JOHN H. BARNETT

KEX

Portland, Oregon—1180 Kc.

1000 WATTS—354.1 METERS
Owned by American Broadcasting Company
Terminal Sales Building

John H. Barnett
Station Manager
Lewis Teedarden
Program Director
Clarence B. Clark
Chief Technician

DAILY EXCEPT SUNDAY

- 6:45 a. m.—Yin, Vigor and Vitality.
- 7:45 a. m.—With the morning coffee.
- 8:00 a. m.—Morning Cheer concert.
- 9:00 a. m., 12 noon, 5 p. m. and 10 p. m.—Western Union Uta.
- 9:00 a. m.—Better Homes hour; Joe Sherman, banjoist
- 10:00 a. m.—Morning Devotional service.
- 10:15 a. m.—Morning Shopping Guide.
- 11:00 a. m.—Newscasting, weather, etc.
- 12:00 noon—Luncheon concert.
- 1:00 p. m.—"Songs You Ought to Know."
- 1:30 p. m.—KEX Little Symphony (ex. Mondays)
- 2:00 p. m.—College News (except Mondays)
- 2:15 p. m.—Song Recital.
- 4:00 p. m.—KEX Library recordings.
- 4:30 p. m.—Saints Clara program.
- 8:00 p. m.—New Haven Westminster Chimes.
- 8:30 p. m.—American Salon Orchestra.
- 10:00 p. m.—Dance Frolic: Department of Agriculture reports; weather reports (except Saturdays).

SUNDAY, DECEMBER 9

- 1:00 p. m.—KEX Little Symphony concert.
- 2:00 p. m.—Western Light Opera Company.
- 2:30 p. m.—KEX Little Symphony concert.
- 3:30 p. m.—Song recital; Thomas Lee, organist, and Alice Trinitie, contralto.

- 4:00 p. m.—Afternoon recitals; KEX Little Symphony
- 5:00 p. m.—The Cathedral Host, ABC.
- 6:00 p. m.—Arnold Johnson's Orchestra and the Two Black Crocs; Columbia Network.
- 7:00 p. m.—Novelty program, ABC Network.
- 7:45 p. m.—American Film Broadcasting committee.

MONDAY, DECEMBER 10

- 3:30 p. m.—College News.
- 6:00 p. m.—Concert ensemble and Arthur Johnson.
- 8:30 p. m.—Studio program.
- 9:00 p. m.—American Salon Orchestra, ABC.

TUESDAY, DECEMBER 11

- 3:30 p. m.—KEX Concert Ensemble; Arthur Johnson.
- 6:00 p. m.—Dramatic Storyteller.
- 8:15 p. m.—L. H. Curtis' Motor Girl, Blues Singer
- 8:30 p. m.—Merry Mating Ramblers.
- 9:00 p. m.—American Salon Orchestra, ABC.

WEDNESDAY, DECEMBER 12

- 8:00 p. m.—Sunshine Hour, ABC.
- 8:30 p. m.—Song Recital; G. Donald Gray
- 9:00 p. m.—American Salon Orchestra, ABC.

THURSDAY, DECEMBER 13

- 8:00 p. m.—Catholic Truth Society lecture.
- 8:15 p. m.—Clara Thompson, the Storyteller
- 8:30 p. m.—Western Light Opera Co. concert.
- 9:00 p. m.—American Salon Orchestra.

FRIDAY, DECEMBER 14

- 9:00 p. m.—Jewel program presented by Carl Groves, Jeweler; Arthur Johnson, tenor.
- 9:30 p. m.—Bridge Concert, KEX Concert Ensemble.
- 9:00 p. m.—Western Light Opera Company.
- 9:30 p. m.—O. M. Plummer of the Pacific International Livestock Exposition.
- 9:00 p. m.—American Salon Orchestra.

SATURDAY, DECEMBER 15

- 2:00 p. m.—Football broadcast.
- 6:00 p. m.—Musical Comedy Review.
- 9:00 p. m.—Better Citizenship program.
- 9:30 p. m.—Choral and Quartet, ABC.
- 10:30 p. m.—Star Boat Frolic, ABC.

San Jose, California—1010 Kc.



FRED J. HART

KQW

CALIFORNIA FARM BUREAU STATION
500 WATTS—294.9 METERS
FRED J. HART, Manager

- 7:00 p. m.—Farm Bureau Evening Radio News.
- 9:30 p. m.—Crop Digest.

SUNDAY, DECEMBER 9

- 10:15 a. m.—Sunday School Lessons by Fred J. Hart
- 11:00 a. m.—Morning services, First Baptist Church, conducted by Rev. Paul H. Halston.
- 2:00 p. m.—County Forum, Ethel Allen Richardson.
- 7:30 p. m.—Evening services, First Baptist Church, conducted by Rev. Paul H. Halston.

MONDAY, DECEMBER 10

- 5:00 p. m.—Musical program by Vallenizers
- 9:00 p. m.—Hazel Mae program.

TUESDAY, DECEMBER 11

- 8:00 p. m.—"You Never Can Tell" program

WEDNESDAY, DECEMBER 12

- 8:00 p. m.—First Baptist Church
- 7:00 p. m.—Farm Bureau Evening Radio News
- 8:00 p. m.—Songs of the Old Church Choir.

FRIDAY, DECEMBER 14

- 8:00 p. m.—Mt. View Community program.
- 9:30 p. m.—Emerald Lake program.
- 10:00 p. m.—Emerald Lake program.

SATURDAY, DECEMBER 15

- 6:15 p. m.—Farm market reports and weather
- 8:00 p. m.—Farmers Exchange.
- 7:00 p. m.—Farm Bureau Evening Radio News
- 7:30 p. m.—Musical program.
- 8:00 p. m.—Emerald Lake program.

Transformers and Choke Coils for A. C. Operation

We Carry a Complete Line in Stock or Will Build to Your Specifications

8114 South Central CRITTENDEN TRANSFORMER WORKS Delaware 0561

De Jur-Amsco

(Straight Tuning Line)



A specially designed modified frequency line condenser which allocates stations on the dial in equal wave length divisions. This facilitates tuning according to the wave lengths specified for the various stations in the daily programs. Rugged construction, common stators, insulated rotors, perfect bearing and AMSCO workmanship combine to make this a scientific instrument. In single and double units.

"Bathtub" Condensers

Now comes the AMSCO "Bathtub" type. This new AMSCO feature saves time in assembling, saves space, and assures greater rigidity and finer accuracy in single control tuning. Adopted by the largest manufacturers of sets and kits and specified in all leading circuits.

We can give you these new "bathtub" types in double, triple and quadruple combinations.

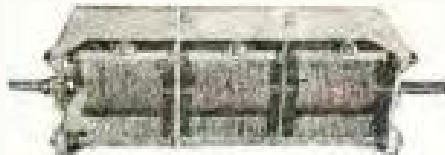

The Amsco Orthophone

The Orthophone is an output device incorporating carefully designed reactors, for connection between the last tube of an amplifier-receiver and the loud speaker. So connected it protects the speaker, reduces mechanical rattling, increasing the amount of power or volume it is possible to output from the speaker-amplifier combination without distortion. It is connected without tools in half a minute.

Manufactured by

DE JUR-AMSCO CORPORATION, New York, N. Y.

Distributed by

RADIO SUPPLY CO.

H. A. DEMAREST, President

912-914 S. Broadway

VA. 6063

Los Angeles, Calif.

WHOLESALE

Largest Radio Parts Jobber West of Chicago

The essential features of these programs are identical with those sent by the stations.



STEPHEN I. GAYLORD

KGW

Portland, Oregon—620 Kc.

1000 WATTS—482.5 METERS
THE MORNING OREGONIAN
"Keep Growing Wiser"

DAILY EXCEPT SUNDAY

- 10:00 a. m.—Town Crier, weather reports, news items.
- 12:00 noon—Luncheon Concert.
- 3:00 p. m.—NBC, London Time Signals.

WEDNESDAY, DECEMBER 12

- 7:15 a. m.—Y. M. C. A. Health Exercises.
- 8:00 a. m.—NBC.*
- 8:00 p. m.—French Lesson by Mlle. Radka Ivanakova.
- 8:30 p. m.—Studio program.
- 8:40 p. m.—Concert Trio.
- 8:55 p. m.—Thrill Talk by Geo. P. Simons.
- 7:00 p. m.—Studio program.
- 8:30 p. m.—Exquisite Savings & Loan Assn. Historical Drama.
- 8:30 p. m.—Studio program.
- 9:30 p. m.—NBC.*

THURSDAY, DECEMBER 13

- 9:45 a. m.—Women's Settling-up Exercise.
- 11:30 a. m.—NBC.*
- 6:30 p. m.—NBC.*
- 6:30 p. m.—Dinner Concert.
- 7:00 p. m.—Studio Entertainment.
- 7:15 p. m.—Tommy Lake's Flower Girls.
- 7:30 p. m.—NBC.*
- 10:00 p. m.—Associated Oil program from KOMO.
- 11:00 p. m.—Dance Frolic.

FRIDAY, DECEMBER 14

- 7:15 a. m.—Y. M. C. A. Health Exercises.
- 10:30 a. m.—NBC.*
- 11:00 a. m.—Continuation of the Town Crier.
- 8:00 p. m.—Concert Trio.
- 8:35 p. m.—NBC.*
- 8:50 p. m.—NBC.*
- 7:00 p. m.—Studio music from KOMO.
- 8:00 p. m.—NBC.*
- 8:30 p. m.—Red and White Jesters.
- 9:30 p. m.—Amateur Huron Concert.
- 10:00 p. m.—Studio Concert.
- 10:30 p. m.—Frolic of the Keep Growing Wiser Order of Hood Owls.

SATURDAY, DECEMBER 15

- 8:00 p. m.—Dinner Concert.
- 7:00 p. m.—NBC.*

*See Page 75 for detailed program of National Broadcasting Company.

SUNDAY, DECEMBER 9

- 11:00 a. m.—Stannyside Congregational Church.
- 1:30 p. m.—NBC.*
- 2:00 p. m.—Studio Concert.
- 3:00 p. m.—NBC.*
- 8:00 p. m.—Talk on Modern Science.
- 8:15 p. m.—Studio Hour.
- 7:00 p. m.—Studio program presented by Euka Dye Works.
- 7:30 p. m.—NBC.*
- 6:00 p. m.—Studio Concert presented by Huisman-Frank Drug Co.
- 9:00 p. m.—NBC.*
- 8:30 p. m.—Frans Fantastes.
- 10:30 p. m.—Little Symphony Orchestra.

MONDAY, DECEMBER 10

- 7:15 a. m.—Y. M. C. A. Health Exercises.
- 8:00 a. m.—NBC.*
- 8:30 p. m.—Concert Trio.
- 8:30 p. m.—NBC.*
- 7:30 p. m.—Studio music.
- 8:00 p. m.—NBC.*
- 10:30 p. m.—Ben Belling's Boys and Collegians.

TUESDAY, DECEMBER 11

- 9:45 a. m.—Women's Settling-up Exercise.
- 10:30 a. m.—NBC.*
- 2:30 p. m.—Bridge Game.
- 5:00 p. m.—Dinner Concert.
- 7:00 p. m.—Study Ham program.
- 8:30 p. m.—NBC.*
- 9:00 p. m.—Schwabacher Studio program, KOMO.
- 10:00 p. m.—Dance Frolic from KOMO.



DOLPH THOMAS
Announcer

KOIN

Portland, Oregon—940 Kc.

1000 WATTS—310 METERS
Studios: New Heathman Hotel
Broadway at Salmon St.

G. H. Watson
Station Engineer

Dolph Thomas
Studio Director and
Chief Announcer

Tom Clarke
Junior Announcer

DAILY EXCEPT SUNDAY

- 8:40 a. m.—Housekeeper's Chat; Ruth Adamson.
- 10:00 a. m.—Town Topics, music; Vera Wollen.
- 11:15 a. m.—Louise Palmer Webber, Dietician.
- 11:30 a. m.—U. S. Dept. of Agriculture feature.
- 11:45 a. m.—Weather Report; Correct Time.
- 12:00 noon—Luncheon Concert, Heathman Hotel Organ.
- 3:00 p. m.—Portland News Matinee.
- 5:15 p. m.—Portland News Topsy Turvy Time.
- 8:00 p. m.—Parker Realty Co. Organ Concert.
- 8:30 p. m.—Druggist hour.
- 7:30 p. m.—Henson Hotel Concert Organ. (at. Mem.).

SUNDAY, DECEMBER 9

- 12:30 p. m.—Portland Theater organ, Iris Wilding.
- 1:30 p. m.—Four Square Gospel Lighthouse service.
- 8:30 p. m.—Parker Realty Co. organ concert.
- 8:30 p. m.—Dinner concert on Heathman Hotel pipe organ.

- 7:00 p. m.—The Henson Hotel Orchestra.
- 8:00 p. m.—First Church of Christ, Scientist.
- 9:00 p. m.—Musical comedy hour.

MONDAY, DECEMBER 10

- 8:00 p. m.—Studio program.
- 8:30 p. m.—Hegun Twins.
- 9:30 p. m.—Studio program.
- 10:30 p. m.—Cole McKelvey's Oregonians.

TUESDAY, DECEMBER 11

- 1:15 p. m.—Outdoors with the Scientist.
- 8:00 p. m.—Better Flowers talk.
- 8:15 p. m.—Oregon Humane Society.
- 8:30 p. m.—Tania Venturi hour of Italian music, courtesy of Tania Motor Car Co.
- 9:30 p. m.—Fight broadcast, courtesy American Legion, Portland Post No. 1

WEDNESDAY, DECEMBER 12

- 8:00 p. m.—Studio.
- 8:30 p. m.—KOIN Players, direction Edris Morrison.
- 10:00 p. m.—Cole McKelvey's Oregonians.

THURSDAY, DECEMBER 13

- 8:00 p. m.—Hegun Twins.
- 8:30 p. m.—Sherman Clay & Co.
- 8:30 p. m.—Olson hour; soldiers' program.
- 10:30 p. m.—Broadway Theater Dance Frolic, direction George Stoll from Broadway Theater.

FRIDAY, DECEMBER 14

- 8:00 p. m.—Studio program.
- 10:00 p. m.—Cole McKelvey's Oregonians.

SATURDAY, DECEMBER 15

- 8:00 p. m.—Silent for 11½ detectors.
- 11:00 p. m.—West Coast Theatre Frolic.

LYNCH METALLIZED

FIXED RESISTORS

METALLIZED

Lynch Metallized resistors are actually soldered in the end caps. The glass filament has metal baked right on its surface. By confining the metal to a small area, it is relatively thick, and thick metal can be soldered so it is absolutely noiseless. Nearly all resistors are quiet when first inserted. Lynch Metallized resistors stay quiet—even after the set has been running for hours. The grid leak actually has to pass a fraction of a milliampere—the ordinary type of resistor gets hot, disintegrates, contact becomes poor and noise develops. Not so with the Lynch Metallized resistor.

RESISTANCE	
MEG.	OHMS
.25	250,000
.3	300,000
.5	500,000
.75	750,000
1	1,000,000
1.5	1,500,000
2	2,000,000
3	3,000,000
3.5	3,500,000
4	4,000,000
5	5,000,000
6	6,000,000
7	7,000,000
8	8,000,000
9	9,000,000
10	10,000,000

Standard
Metallized
50c



Lower sizes .2 to .0005—75c.

Leak-Proof Single Mountings

The Lynch single and double mountings are designed to give extremely low surface leakage. The springs are a single piece, rigidly held in grooves by a screw and nut. The spring and soldering lug are one piece thus eliminating poor and noisy contacts. The mounting is for single hole mounting.....35c
Double mounting50c

WE CARRY LYNCH TRANSMITTING RESISTORS IN STOCK
ALL SIZES

LYNCH Filament Equalizers with Mounting, \$1.00 (Less Mounting 75c)
LYNCH 2½-watt Resistors (DYNOHMIC TYPE) for \$1.00 Each

Manufactured by
ARTHUR H. LYNCH, INC.
General Motors Bldg.
New York, N. Y.



Pacific Coast Representative
DON C. WALLACE
Bank of Italy Building
Broadway at Pine
Long Beach, Calif.

Distributed by

RADIO SUPPLY CO.

H. A. DEMAREST, President

*912-914 S. Broadway

VA. 6063

Los Angeles, Calif.

WHOLESALE

Largest Radio Parts Jobber West of Chicago

The essential features of these programs are identical with those sent by the stations.



GEORGE GODFREY

KOMO

Seattle, Wash.—920 Kc.

FISHER'S BLEND STATION 325.9 METERS
METROPOLITAN CENTER, SEATTLE

Telephone Elliott 5880

DAILY EXCEPT SUNDAY

- 10:00 a. m.—Inspirational Services.
- 10:15 a. m.—Y. M. C. A. Health Exercises.
- 10:30 a. m.—"What to Prepare for Dinner."
- 11:00 a. m.—Organ music, solos, etc. (except Tuesday).
- 12:00 noon—Farm Flashes, Grain Reports, Music, News (except Monday).
- 12:30 p. m.—"Constance Cook" and Rhena Marshall.
- 1:00 p. m.—Totem Concert Orchestra and soloists.
- 4:45 p. m.—Silent Period.
- 5:00 p. m.—"Kiddies" program.
- 5:30 p. m.—Stocks and Bonds, News.
- 6:00 p. m.—Totem Orchestra and soloists (except Friday).
- 9:00 p. m.—NBC Longline Time Signal.
- 10:00 p. m.—Totem Dance Orchestra. Late news flashes (except Wed., Fri. and Sat.).

SUNDAY, DECEMBER 9

- 10:00 a. m.—International Bible Students' Ass'n.
- 11:00 a. m.—Plymouth Congregational Church.
- 12:20 p. m.—Fifth Ave. Theater Organ concert
- 1:00 p. m.—Musical Program
- 1:30 p. m.—NBC.*
- 2:00 p. m.—Stoneway Tabernacle.
- 2:30 p. m.—Pilgrim Congregational Church.
- 3:00 p. m.—NBC.*
- 5:00 p. m.—Totem Sunday Trio.
- 7:30 p. m.—NBC.*
- 8:00 p. m.—First Church of Christ, Scientist.
- 9:00 p. m.—NBC, Atwater Kent Artistic.
- 9:30 p. m.—Totem Sunday Trio and vocal quartet

MONDAY, DECEMBER 10

- 8:00 a. m.—NBC.*
- 9:00 a. m.—Totem Concert Trio; vocal.
- 2:00 p. m.—Totem Concert Quintet; vocal
- 6:30 p. m.—NBC.*
- 7:30 p. m.—Totem Concert Orchestra; vocal.
- 8:00 p. m.—NBC.*
- 11:00 p. m.—Fifth Ave. Theater Frolic.

TUESDAY, DECEMBER 11

- 10:20 a. m.—"What to Prepare for Dinner" talk.
- 10:30 a. m.—NBC.*
- 6:00 p. m.—NBC.*
- 7:00 p. m.—Totem Concert Orchestra; vocal.
- 8:30 p. m.—NBC.*
- 9:00 p. m.—Totem Little Symphony; vocal

WEDNESDAY, DECEMBER 12

- 8:00 a. m.—NBC.*
- 9:00 a. m.—Fifth Ave. Theater organ.

*See Page 76 for detailed program of National Broadcasting Company.

- 10:05 a. m.—Y. M. C. A. Health Exercises.
- 10:20 a. m.—"What to Prepare for Dinner" talk
- 10:30 a. m.—NBC.*
- 11:30 a. m.—Totem Concert Trio; vocal.
- 6:00 p. m.—Totem Concert Orchestra; vocal
- 6:30 p. m.—NBC.*
- 9:00 p. m.—NBC, Jack and Ethyl.
- 9:30 p. m.—"Fire-side Hour."
- 11:00 p. m.—Totem Concert Orchestra; vocal duets

THURSDAY, DECEMBER 13

- 11:30 a. m.—NBC.*
- 6:00 p. m.—NBC.*
- 6:30 p. m.—Totem Spanish Orchestra; vocal.
- 7:30 p. m.—NBC.*
- 9:00 p. m.—Totem Concert Orchestra; vocal.
- 9:30 p. m.—NBC.*

FRIDAY, DECEMBER 14

- 10:30 a. m.—NBC.*
- 11:30 a. m.—"Joy Boys"; vocal.
- 5:30 p. m.—NBC.*
- 9:00 p. m.—"Sacred Half Hour."
- 9:30 p. m.—NBC.*

SATURDAY, DECEMBER 15

- 8:00 a. m.—NBC.*
- 9:00 a. m.—Fifth Ave. Theater Organ
- 5:00 p. m.—"Kiddies" program.
- 5:30 p. m.—Stock and bond quotations.
- 6:00 p. m.—NBC.*
- 8:00 p. m.—General Inspection Orchestra; vocal
- 8:00 p. m.—Totem Male Quartet.
- 8:45 p. m.—Totem Dance Orchestra; vocal
- 11:45 p. m.—Totem Concert Orchestra; male quartet.



CARL E. HAYMOND

KMO

Tacoma, Wash.—1180 Kc.

500 WATT WESTERN ELECTRIC—254.1 METERS
Owned by KMO, Inc.
Hotel Winthrop

CARL E. HAYMOND
Manager and Chief Announcer

J. A. MURPHY
Commercial Manager
JANE MORSE
Studio Director
MARGIE MAHON
Asst. Studio Director
J. D. KOLESAR
Chief Technician

WEDNESDAY, DECEMBER 12

- 6:00 p. m.—Tacoma Auto Supply program.
- 8:30 p. m.—Luggage program.
- 7:00 p. m.—Classical Navytex program.
- 7:30 p. m.—Union Service Hour.
- 8:00 p. m.—The Shoppers.

THURSDAY, DECEMBER 14

- 8:30 p. m.—Classical Navytex program.
- 9:00 p. m.—Tacoma Auto Supply program
- 9:30 p. m.—Union Service Hour.
- 10:00 p. m.—O. B. Clow program.
- 10:30 p. m.—O. B. Clow program.
- 11:00 p. m.—Dance program.

FRIDAY, DECEMBER 14

- 5:00 p. m.—O. B. Clow program.
- 6:00 p. m.—The Luggage program.
- 6:30 p. m.—Jane Morse and Hugh Helms, Music.
- 7:00 p. m.—Classical Navytex program.
- 7:30 p. m.—Circle program.
- 8:00 p. m.—Daily Girls Saxophone Quartet

SATURDAY, DECEMBER 15

- 8:30 p. m.—Navytex classical program
- 9:00 p. m.—Tacoma Auto Supply program.
- 9:30 p. m.—Union Service Hour.
- 10:00 p. m.—Al Granter's Ten-Piece Greenwich Village Orchestra.

SUNDAY, DECEMBER 16

- 6:00 p. m.—Hotel Winthrop Trio.
- 7:00 p. m.—Dinner Hour music
- 7:30 p. m.—First Christian Church

DAILY EXCEPT SUNDAY

- 8:00 a. m.—KMO Early Birds.
- 9:30 a. m.—Boys' program.
- 10:20 a. m.—News Flashes and Time Signals.
- 10:30 a. m.—Home Economics.
- 10:45 a. m.—Town Crier and music.
- 3:15 p. m.—Sports Review.
- 5:30 p. m.—M. Y. M. C. Orchestra (except Tues. Thurs. and Sat.).

MONDAY, DECEMBER 10

- 6:00 p. m.—The Shoppers
- 6:30 p. m.—Luggage program.
- 7:00 p. m.—Classical Navytex program.
- 7:30 p. m.—Jane Morse, blues singer; Dorothy Lyons, accompanist; Clinton Hammond, popular songs.
- 8:15 p. m.—Book Chat, by Mrs. Page Houser.

TUESDAY, DECEMBER 11

- 8:30 p. m.—Classical Navytex program.
- 8:00 p. m.—Ella Boeckling Fillers variety program.

“MIKES”

NO matter how perfect a broadcast receiver may be, it can only reproduce what is broadcast. And no matter how perfect the transmitter may be, it can only amplify and broadcast the feeble current impulses which come from the microphone, or “mike.” Hence everything hinges upon the ability of the “mike” to convert sound waves to electrical impulses . . . faithfully, uniformly and quietly.

WE manufacture a complete line of superior microphones . . . for broadcasting, public address systems, phonograph recording, *sound recording films, amateurs and experimenters.*

MODEL QR

Two-button Broadcast Type. Can be used with or without amplification; operates on 5 to 15 mills. per button.

Price \$15.00



STANDARD BROADCAST MICROPHONE

Extra heavy—latest features—duralumin diaphragm—gold contacts—large button—solid back—beautifully finished. Guaranteed.

Price \$60.00

CONDENSER MICROPHONE

Absolutely no hiss—no blasting—maximum quality of pick-up—flat characteristic. Fully guaranteed.

Price \$200.00

SEND FOR CATALOGUE

Manufactured by

UNIVERSAL MICROPHONE CO.

Chamber of Commerce Building

Phone THornwall 1121

Inglewood 1897, Inglewood, California



Condenser Type with Stand

Distributed by

RADIO SUPPLY CO.

H. A. DEMAREST, President

VA. 6063

WHOLESALE

912-914 S. Broadway

Los Angeles, Calif.

Largest Radio Parts Jobber West of Chicago

The essential features of these programs are identical with those sent by the stations.

KFOA

Seattle, Wash.—1270 Kc.

236.1 METERS—1000 WATTS
Owned and Operated by Rhedex Department Store
Arcade Square, Seattle, Washington. Phone Main 5000

P. B. Oak, Station Manager, Ward J. Ireland and Ted McGrath, Announcers
Charles Burson and James Clark, Operators, Frederick C. Feringer, Musical Director
Alfred Green, Commercial Manager

DAILY EXCEPT SUNDAY

- 6:45 a. m.—Sunset's Musical Klock.
- 8:45 a. m.—Puget Sound Half Hour.
- 9:15 a. m.—Studio news.
- 9:45 a. m.—Aunt Sammy's Housekeeper's Chat.
- 10:00 a. m.—Rhodes Air News.
- 10:30 a. m.—Morning musical.
- 10:45 a. m.—Georgia O. George.
- 11:00 a. m.—Dorothy Neighbors, Menu Hints, etc.
- 12:00 noon—Organ Concert (except Fri. and Sat.).
- 12:15 a. m.—Farm Plashes, Crops, etc.
- 2:30 p. m.—Studio musical (except Thurs. and Sat.).
- 3:00 a. m.—Organ recital.
- 5:30 p. m.—News items, weather reports.
- 6:00 p. m.—Seasons Chimes, News Casting.
- 6:05 p. m.—KFOA Travel Service.
- 6:30 p. m.—Druggists Radio hour.
- 7:30 p. m.—Elaine Goering, time signals.

MONDAY, DECEMBER 10

- 11:15 a. m.—Morning Musicals.
- 4:00 p. m.—Studio Musicals.
- 7:30 p. m.—Better Flowers talk.
- 7:45 p. m.—"Industrogram."
- 8:00 p. m.—Variety Hour from KMO.
- 8:30 p. m.—Studio program.
- 9:30 p. m.—"King Taste Time."

TUESDAY, DECEMBER 11

- 12:30 p. m.—Klwanis Club Luncheon program from the Olympic Hotel.
- 7:00 p. m.—"Regum Revelers."
- 8:00 p. m.—Old Melodies broadcast.
- 9:00 p. m.—Organ Recital and Popular Melodies.
- 9:30 p. m.—Radio Auction Bridge Game.

WEDNESDAY, DECEMBER 12

- 12:30 p. m.—Notary Club Luncheon program from the Olympic Hotel.
- 7:30 p. m.—"Sweet Moments."
- 8:00 p. m.—Studio program.
- 8:15 p. m.—KFOA Movie Club.
- 8:30 p. m.—"Notes from the Skipper's Log."
- 8:45 p. m.—Studio program.

THURSDAY, DECEMBER 13

- 12:30 p. m.—Korina Club Luncheon program from the Olympic Hotel.
- 2:00 p. m.—University of Washington vs. Washington State College football game.
- 8:00 p. m.—"I-II Club Crier" and Printer for Town Farmers.
- 8:15 p. m.—Book Chat—Travel Books for Winter.
- 9:00 p. m.—Troubadour Hour.

FRIDAY, DECEMBER 14

- 11:30 a. m.—Chirardelli Chocolate program.
- 12:00 noon—Members Council Luncheon program from the Chamber of Commerce.
- 1:30 p. m.—Roosevelt vs. Broadway High School football game.
- 7:30 p. m.—"Sweet Moments."
- 8:00 p. m.—"Regum Revelers."
- 8:30 p. m.—Hockey Game, Seattle vs. Vancouver.
- 10:30 p. m.—Hoot Owls from KOW.

SATURDAY, DECEMBER 15

- 10:00 a. m.—"Magic Voyage of the Old Ship."
- 12:00 noon—Organ Recital, Frederick C. Feringer.
- 2:30 p. m.—Studio Musicals.
- 7:30 p. m.—Farm Science Snapshots.
- 7:40 p. m.—Camp Fire Girls program.
- 8:10 p. m.—Boy Scouts program.

KJR

Seattle, Washington—970 Kc.

5000 WATTS—309.1 METERS. Phone Main 2475
Operated by the American Broadcasting Co.
604 Home Savings Building, 1520 Westlake Ave.



JOHN MARSH

Robert Nichols
Senior Announcer
Royal Forbes
Studio Director
Arthur L. Fram
Program Director
John Marsh
Piaist
Clarence Clark
Engineer

DAILY EXCEPT SUNDAY

- 6:45 a. m.—Vim, Vigor and Vitality.
- 7:45 a. m.—Breakfast News.
- 8:00 a. m.—The Golden Hour Orchestra.
- 9:00 a. m., 12:00 noon and 10:00 p. m.—Pacific Standard Time Signals.
- 9:00 a. m.—Mary Cooke, KJR Better Homes Girl.
- 9:45 a. m.—Devotional Service.
- 10:00 a. m.—KJR Characteristic Hour.
- 10:30 a. m.—Studio program.
- 11:00 a. m.—Variety program.
- 12:00 noon—Late News Events and Novelties.
- 12:30 p. m.—American Salon Orchestra, under direction of Francisco Lougo (ex. Monday and Saturday).
- 1:30 a. m.—Nong Recital.
- 2:00 p. m.—ABC, Artistic Ensemble (except Monday).
- 3:00 p. m.—American Symphony Orchestra (ex. Sat.).
- 4:00 p. m.—Siesta Hour (except Wednesday).
- 5:00 p. m.—Request Hour (except Tuesday and Friday).
- 6:00 p. m.—Musical Announcements.
- 8:15 p. m.—Theatrical Review, News, Sports, etc.
- 8:30 p. m.—The Captivators (ex. Tues. and Wed.).
- 8:55 p. m.—Red Cross (except Saturday).
- 9:00 p. m.—Twilight Hour program (ex. Mon. & Wed.).
- 9:00 p. m.—American Symphony Orchestra (ex. Wed.).
- 10:00 p. m.—Hotel Butler Rose Room Dance Orchestra.

SUNDAY, DECEMBER 9

- 11:00 a. m.—Sacred concert.
- 7:00 p. m.—American Salon Orchestra.
- 8:00 p. m.—Home Savings Building Trio.
- 4:00 p. m.—American Salon Orchestra.
- 1:00 a. m.—Cathedral Hour.
- 6:00 p. m.—Majestic Theatre of the Air.
- 7:00 p. m.—Recital; Peter Meremblem.
- 7:30 p. m.—Novelty program.
- 8:00 p. m.—American Salon Orchestra.

MONDAY, DECEMBER 10

- 10:30 a. m.—Studio program.
- 8:00 p. m.—Novelty program.
- 9:00 p. m.—American Salon Orchestra.

WEDNESDAY, DECEMBER 12

- 4:00 p. m.—Bridge Table; Lillian C. Thompson.
- 8:20 p. m.—Siesta Hour program.
- 8:30 p. m.—Song recital.

THURSDAY, DECEMBER 13

- 2:00 p. m.—ABC.
- 3:00 p. m.—American Salon Orchestra.
- 7:00 p. m.—Twilight Hour program.
- 8:00 p. m.—ABC Artistic Ensemble; vocal, Virginia Hirung (ABC).

FRIDAY, DECEMBER 14

- 12:00 noon—Music Appreciation by Ramond David Holmes; late news.
- 2:00 p. m.—ABC Artistic Ensemble.
- 8:00 p. m.—ABC Artistic Ensemble; vocal, Hayden Sierra.

SATURDAY, DECEMBER 15

- 8:00 p. m.—Vicent Knowles Orchestra.
- 9:00 p. m.—Novelty program.
- 9:30 p. m.—Vic. Meyer's Hotel Butler Dance Orchestra (ABC).
- 10:3 p. m.—Charmed Land Quartet.
- 11:00 p. m.—Show Boat Frolic.

TOBE

STOPS MAN-MADE STATIC

**FILTERETTE
No 22**



\$15⁰⁰

There is a **FILTERETTE** designed for every purpose. Sign flashers are treated as individual problems. Individual engineering is available when needed on other similar unusual problems.

FILTERETTE No. 22

FOR STOPPING "MAN-MADE" STATIC AT ITS SOURCE

DESIGNED FOR ALL TYPES OF
MOTORS, GENERATORS, BLOWERS OR OTHER ELECTRICAL APPARATUS
USING 110 OR 220 VOLTS REGARDLESS OF HORSEPOWER

MOTOR, GENERATOR,
BLOWER OR OTHER
ELECTRICAL APPARATUS



TO 110 VOLT OR
220 VOLT LINE

CONNECT CLOSE
TO APPARATUS

CONNECT TO
FRAME OF
APPARATUS

Tobe Filterette No. 22 will take out "static" caused by motors, oil burners, blowers, fans, ice machines or any noise disturbing electrical device.

Filterettes will do their designated job right or your money will be cheerfully refunded.

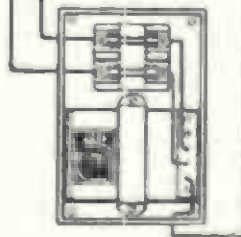

WHEN USED WITH THREE PHASE MOTOR THE TOBE FILTERETTE No 22 IS RECOMMENDED OR TWO TOBE FILTERETTE No 22

Write for "The Filterette" the new TOBE Monthly House Organ, covering the new field of interference suppression.

Distributed by

RADIO SUPPLY CO.

H. A. DEMAREST, President

912-914 S. Broadway

VA. 6063

Los Angeles, Calif.

The essential features of these programs are identical with those sent by the stations.



CECIL P. UNDERWOOD
Chief Announcer

KHQ

Spokane, Washington—590 Kc.

1000 WATTS—506.2 METERS

LOUIS WASNER, INC., Standard Stock Exchange Bldg.
Telephone Main 4442

DAILY EXCEPT SUNDAY

- 6:45 a. m.—Hallett's Period of Pep and Enthusiasm (except Wednesday).
7:30 a. m.—Schultz Musical Klock (except Wednesday).
8:30 a. m.—Inland Empire Road Reports (except Wednesday).
9:00 a. m.—Household Service, Tull & Gibbs (except Wednesday and Friday).
10:00 a. m.—Sara Leigh's Hour with Women (except Wednesday).
11:00 a. m.—Farmers' Service Hour (except Tuesday).
12:00 noon.—The Diamond Hour (except Tuesday).
12:30 p. m.—The Majestic Tenor and His Banjo (except Tuesday).
1:00 p. m.—Miss Modern.
1:30 p. m.—Fun Facts.
2:00 p. m.—Washington Home Service Hour (except Tuesday and Friday).
3:00 p. m.—Kaiser Concert.
3:30 p. m.—Stewart Musical Program.
4:00 p. m.—Paint o Mine Period.
4:30 p. m.—Hallett's Concert.
5:00 p. m.—Service Hour (except Friday).
5:00 p. m.—Mahlon Merrick's Concert Orchestra (except Wed., Thurs. and Fri.).

SUNDAY, DECEMBER 9

- 10:30 a. m.—Children's Sunday School program.
11:00 a. m.—Central Methodist Episcopal Church.
1:30 p. m.—NBC.*
3:00 p. m.—NBC.*
4:30 p. m.—NBC.*
5:30 p. m.—International Bible Students.
5:30 p. m.—Hallett's Concert.
7:30 p. m.—NBC.*
9:30 p. m.—NBC.*
10:00 p. m.—Clio Service Little Symphony

MONDAY, DECEMBER 10

- 5:00 a. m.—The Happy Time Hour, NBC.
9:30 p. m.—NBC.*
7:30 p. m.—Musical program.
6:30 p. m.—NBC.*
8:30 p. m.—NBC.*

TUESDAY, DECEMBER 11

- 10:30 a. m.—NBC.*
11:30 a. m.—Farmers' Service Hour.
7:30 p. m.—Musical program.

- 7:45 p. m.—National Savings Twins.
8:00 p. m.—NBC.*
9:00 p. m.—NBC.*
9:30 p. m.—Columbia Orchestra.
10:00 p. m.—Dance music by Mahlon Merrick and his orchestra.

WEDNESDAY, DECEMBER 12

- 8:00 a. m.—The Happy Time Hour, NBC.
9:00 a. m.—Musical Klock.
9:30 p. m.—Sara Leigh's Hour with Women
10:30 a. m.—NBC.*
4:00 p. m.—C. Andre Ist.
5:00 p. m.—Varieties program.
6:00 p. m.—Service Hour.
6:30 p. m.—National Savings Twins
7:00 p. m.—Santa Claus.
7:30 p. m.—Dinner concert.
8:00 p. m.—Bridal program.
8:30 p. m.—Musical program.
9:00 p. m.—NBC.*
10:00 p. m.—Standard Stock Exchange Bldg. program.

THURSDAY, DECEMBER 13

- 6:00 p. m.—NBC.*
6:30 p. m.—Mahlon Merrick's Concert Orchestra
7:00 p. m.—National Savings Twins.
7:30 p. m.—NBC.*
8:30 p. m.—Crescents Old Favorites.
9:30 p. m.—NBC.*
10:00 p. m.—Associated Oil from KOMO.
11:00 p. m.—Dance music by Mahlon Merrick and Orch.

FRIDAY, DECEMBER 14

- 9:00 a. m.—The Chocolate Girl.
5:30 p. m.—NBC.*
6:00 p. m.—NBC.*
6:30 p. m.—Dinner Concert, Sports, etc.
7:00 p. m.—Santa Claus.
7:30 p. m.—National Savings Twins.
8:00 p. m.—NBC.*
9:00 p. m.—Miss Spokane and her Orchestra.
9:30 p. m.—NBC.*
SATURDAY, DECEMBER 15
6:00 a. m.—NBC.*
6:00 p. m.—NBC.*
7:00 p. m.—NBC.*
8:00 p. m.—Dinner Concert, Sports, etc.
8:30 p. m.—National Savings Twins.
9:00 p. m.—NBC.*
10:00 p. m.—NBC.*

What's All This Racket About Majestic?

If you've heard one—you know!

If you haven't—you owe it to yourself and radio to hear one right now!

More than a hundred carloads of Majestics have been sold in Southern California as a result of demonstrations in the home... and all those folks can't be wrong!

And here's another thought—Every set we sell is *balanced to the peak of performance!*

Think it over!

Ormiston Radio Shops

4018 West 10th St. Los Angeles
Phone Whitney 6806

FOR SALE

SHORT WAVE TRANSMITTER—A. C. operated, 18 to 56 meters, 7½ watts, 210 oscillator, 2 210 modulators, 2 281 rectifiers. Proven results.

Ampliphonic Radio Lab.
See Applegate

Midland 1181 2455 E. 27th St.

DAVEN TELEVISION and RADIO PRODUCTS



Daven Television Essential Kit

The first complete kit. Furnished with either T-24, T-36 or T-48 Scanning Disc, and Motor, Bushing, Motor Control, Daven Television Lamp, 3 Complete Stages of Daven Television Amplification and Instruction for Building. . . . \$60.00

Daven De Luxe Television Kit

Furnished with Combination 24, 36, and 48 line Scanning Disc, Motor, Bushing, Motor Control, Daven Television Lamp, Adjustable Lamp Bracket, and Daven T-4 Television Amplifier with Super Davohms used as Plate Resistors. Instructions for Building. . . . \$90.00

DAVEN SUPER-DAVOHM

500 OHMS TO 5,000,000 OHMS

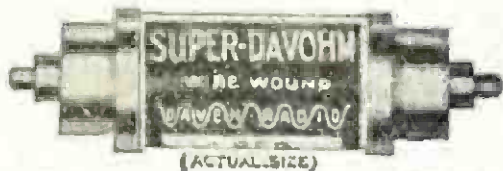

Super-Davohms meet the demand of the advanced amateur who is desirous of eliminating all distortion in his television receiver as a substitute for the ordinary grid and plate resistors. Being wire wound, they are absolutely noiseless, distortionless and indestructible if not overloaded.

Engineers and manufacturers have always sought a resistor that was so small

it could be mounted in the conventional grid clip, yet so accurate that it would deserve a place among the best precision instruments of the laboratory. These units may be obtainable from 500 to 5,000,000 ohms.

DAVEN GLASTOR



The Transparent Resistor

Glстор, made only by Daven by a secret process, makes the glass itself conductive. Cannot change in value nor become noisy, while the glass remains intact. Made in full range of values. Priced at 40c and 50c each.

THE DAVEN CORPORATION

160 Summit St.

Newark, N. J.

Distributed by

RADIO SUPPLY CO.

H. A. DEMAREST, President

912-914 S. Broadway

VA. 6063

Los Angeles, Calif.

WHOLESALE

Largest Radio Parts Jobber West of Chicago

The essential features of these programs are identical with those sent by the stations. By order of the Federal Radio Commission, KPCB and KPQ must share time.



KPCB

Lewis D. Greenway
Manager-Announcer
Florence E. Wallace
Program Director
John R. Hill
Technician

LEWIS D. GREENWAY

DAILY EXCEPT TUES., THURS. AND SAT.

- 8:00 a. m.—Early morning concert.
- 8:30 a. m.—Morning Musicals.
- 10:00 a. m.—Program of the Red Rock Creamery.
- 10:30 a. m.—Crescent Baking Powder hour.
- 11:00 a. m.—New Gems of Flavor.
- 11:30 a. m.—Musical program.
- 12:00 noon.—Luncheon hour concert.
- 1:00 p. m.—Popular Concert Numbers.
- 1:30 p. m.—PCR, "Trump Hour."
- 2:00 p. m.—Rubette Hour.
- 2:30 p. m.—Program sponsored by Red Rock Creamery.
- 3:00 p. m.—Band concert.
- 3:30 p. m.—Centennial Mill Hour.
- 4:00 p. m.—Recipe hour.
- 4:15 p. m.—Shopping Hints.

SUNDAY, DECEMBER 9

- 11:00 a. m.—Musical program.
- 7:30 p. m.—Musical program.
- 8:30 p. m.—Covey Laundry request program.

MONDAY, DECEMBER 10

- 8:00 a. m.—Early morning concert.
- 8:30 a. m.—Morning musicals.
- 10:00 a. m.—Program of Red Rock Creamery.
- 10:30 p. m.—Crescent Baking Powder Hour.
- 11:00 a. m.—New Gems of Flavor.
- 11:30 a. m.—Covey Laundry Service program.
- 12:00 noon.—Luncheon hour musicals.
- 1:00 p. m.—Popular Concert numbers.

Seattle, Wash.—1210 Kc.

"The Snowflake Station"
Owned and Operated by The Pacific Coast Biscuit Co.
100 WATTS—247.8 METERS
Central Building, No. 7997

- 1:30 p. m.—Pacific Coast Biscuit Co. "Trump Hour."
- 2:00 p. m.—Rubette Hour.
- 2:30 p. m.—Program sponsored by Red Rock Creamery
- 3:00 p. m.—Centennial Mill Hour.
- 3:30 p. m.—Crescent Baking Suggestions.
- 4:00 p. m.—Recipe talk.
- 4:15 p. m.—Shopping Hints

TUESDAY, DECEMBER 11

- 4:00 p. m.—Recipe talk.
- 4:15 p. m.—Shopping hints.
- 4:30 p. m.—The Winter Garden.
- 5:00 p. m.—Studio program.
- 5:30 p. m.—Vocal program.
- 6:00 p. m.—Revelation Hour.
- 6:30 p. m.—Studio program.
- 6:30 p. m.—Talk by Paul R. McCann.
- 7:00 p. m.—Musical recordings.
- 7:30 p. m.—Thomas A. Hartow, violinist.
- 8:00 p. m.—Vic Meyers and his Triumf Ballroom Orchestra.
- 11:00 p. m.—News items.
- 11:20 p. m.—Vic Meyers and his Orchestra.

THURSDAY, DECEMBER 13

- 4:00 p. m.—Recipe talk.
- 4:15 p. m.—Shopping hints.
- 4:30 p. m.—Suggestions for Interior Decorators at home.
- 5:00 p. m.—Ethel Webb Livesley's Children's Hour.
- 6:00 p. m.—Revelation program.
- 6:30 p. m.—Talk by Paul R. McCann.
- 7:00 p. m.—Studio program, featuring Thomas Glenn.
- 7:30 p. m.—Cubirn's Old-Time Dance Orchestra.

SATURDAY, DECEMBER 15

- 4:00 p. m.—Matinee concert, featuring Vic Meyers and his Orchestra.
- 5:30 p. m.—Late recordings of the week.
- 6:30 p. m.—Revelation program.
- 7:00 p. m.—Studio program.
- 8:00 p. m.—Vic Meyers and his Triumf Ballroom Orch.
- 11:00 p. m.—News items.
- 11:20 p. m.—Vic Meyers and his Triumf Ballroom Orch.



KGA

M. E. Studebaker
Studio Manager

Carrig Andrew
Announcer

CARRIG ANDREW

DAILY EXCEPT SUNDAY

- 8:45 a. m.—ABC chain set-in-up exercises.
- 9:00 a. m.—12:00 noon, 7:00, 10:00 and 12:00 p. m.—Time Signals.
- 9:00 a. m.—Betty Crocker, KGA Better Homes Girl.
- 10:00 a. m.—Burgan's Economy program (except Tues., Thurs. and Sat.).
- 10:45 a. m.—Wetzel Jewelers Review.
- 11:00 a. m.—Shopping Service; music; dietetic talk.
- 12:00 noon.—Time; weather; garden notes.
- 12:10 p. m.—Livestock Quotations.
- 12:15 p. m.—Logan & Bryan Grain Quotations.
- 12:30 p. m.—Musical program (except Saturday).
- 1:00 p. m.—Van Ausdlo Hoffman Music Co.
- 1:30 p. m.—Studio Specialties.
- 2:30 p. m.—Musical.
- 4:00 p. m.—Van Ausdlo Hoffman Music Co.
- 4:30 p. m.—Musical program.
- 4:55 p. m.—World Book-Man.
- 5:00 p. m.—Uncle Andy's Hour with Kiddies.
- 6:30 p. m.—Dinner Hour of Music.
- 7:00 p. m.—Weather Forecast.
- 7:00 a. m.—ABC Chain (except Thursday).
- 8:00 p. m.—ABC (ex. Mon., Tuesday and Fri.).
- 2:00 p. m.—ABC.

Spokane, Wash.—1470 Kc.

5000 WATTS—204.0 METERS
Operated by the American Broadcasting Co., located in the Sun Life Assurance Building

SUNDAY, DECEMBER 9

- 11:00 a. m.—First Presbyterian Church services.
- 2:00 p. m.—ABC.
- 5:00 p. m.—Majestic Theater Hour of the ABC and Columbia System from New York.
- 7:00 p. m.—Kinman's Swing Trio.
- 7:30 p. m.—First Presbyterian Church service.
- 8:00 p. m.—ABC, American Salon Orchestra; soloists.

MONDAY, DECEMBER 10

- 10:30 a. m.—Popular recordings.
- 11:15 a. m.—Favorite Songs and Melodies.
- 10:00 p. m.—Studio program.

TUESDAY, DECEMBER 11

- 10:00 a. m.—Popular recordings.
- 8:00 p. m.—Pedin Korsun, tenor artist.
- 8:30 p. m.—Studio program.
- 10:00 p. m.—Kinman's Old Times.

WEDNESDAY, DECEMBER 12

- 10:30 a. m.—Popular recordings.
- 11:15 a. m.—Favorite Songs and Melodies.
- 8:30 p. m.—ABC, Song Recital.
- 10:00 p. m.—Van Ausdlo Hoffman program.

THURSDAY, DECEMBER 13

- 10:00 a. m.—Popular recordings.
- 8:00 p. m.—Studio program.
- 10:00 p. m.—Edna Howenden, pianist.

FRIDAY, DECEMBER 14

- 10:30 a. m.—Popular recordings.
- 11:15 a. m.—Favorite Songs and Melodies.
- 8:00 p. m.—Melody Boys Dance Orchestra.
- 10:00 p. m.—Judson Mather, organ recital.

SATURDAY, DECEMBER 15

- 10:00 a. m.—Popular recordings.
- 12:45 p. m.—Talk on Esperanto by R. W. Mason.
- 12:50 p. m.—Musical program.
- 2:30 a. m.—ABC; Vic Meyers' Dance program.
- 10:30 p. m.—ABC.
- 11:00 p. m.—ABC, Show Boat Profile.

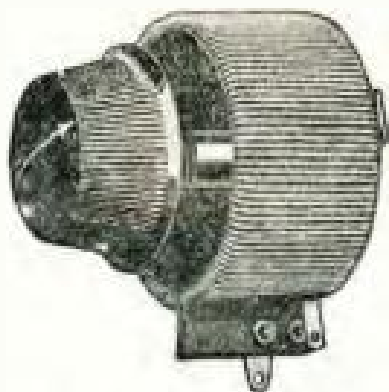

Giant Power Rheostat

S MALL IN DIAMETER, but large in capacity, this rheostat will safely carry any power load of 70 watts. Constructed of heat proof materials throughout. There is no fibre to warp or burn out. Wire is wound on a steel core insulated with asbestos. Extra wide core assures large area for quick heat dissipation.

This unit is ideal for primary control of "AC" receivers or "A" Power Units. It will keep the line at a constant workable average, keeping the secondary output well within rated limits. These units connected in series across the output of a Rectifier and Filter system for "B" Power will provide all necessary voltage taps.

These units can be used in any power circuit position without any danger of burning out—the capacity is only limited by the capacity of the wire.

Manufactured with two or three terminals. Diameter 2", depth 1 1/4". Write for new booklet on "Volume Controls and Voltage Controls—their use."

Centralab

CENTRAL RADIO LABORATORIES
16 KEEPE AVENUE, MILWAUKEE

A CENTRALAB CONTROL IMPROVES THE SET

Distributed by

RADIO SUPPLY CO.

H. A. DEMAREST, President

912-914 S. Broadway

VA. 6063

Los Angeles, Calif.

WHOLESALE

Largest Radio Parts Jobber West of Chicago

(NBC—Continued from Page 76)

FRIDAY, DECEMBER 14

- 10:30 a. m.—"Woman's Magazine of the Air." Broadcast over KHQ, KOMO, KGW, KGO, KPO and KFI.
- 5:35 p. m.—DA-RA-() takes his young friends of the radio to the Inspection House this afternoon. Broadcast over KHQ, KOMO, KGW and KGO.
- 6:00 p. m.—Pryor's famous number, "Arkansas Husk-in' Bee," will be played as a feature of the Wristley Review broadcast. Broadcast over KHQ, KOMO, KGW, KGO and KFI.
- 7:00 p. m.—Picturoque Spanish songs and colorful instrumental numbers are scheduled on the Los Angeles studio program. Broadcast over KGO and KFI.
- 8:30 p. m.—Tchaikovsky's "Chorus of Shepherds and Shepheresses" will be played by the RCA Orchestra, under the direction of Max Dolin as the opening number of the RCA Hour. Broadcast over KHQ, KOMO, KGW, KGO, KPO and KFI.
- 9:30 p. m.—A half hour of melody, inspired by the spell of Moon Magic. Broadcast over KHQ, KOMO, KGW, KGO.
- SATURDAY, DECEMBER 15
- 6:00 p. m.—Victor Herbert's operetta, "Sweethearts," with Jessica Dragonette, soprano, and Colin O'More, tenor, in the leading roles, will be presented by the Philco Hour. Broadcast over KHQ, KOMO, KGW, KGO and KFI.
- 7:00 p. m.—"There's a Rainbow Round My Shoulder," one of the latest "hits" that made Broadway Broadway," and one of the "hit" songs in "The Singing Fool," will be a feature of Lucky Strike Dance program. Broadcast over KHQ, KOMO, KGW, KGO, KPO and KFI.
- 9:00 p. m.—Dion Boucrauld's three-act Irish drama, "Arrah-Na-Pogue" (The Wicklow Wedding), will be presented in a specially prepared radio version by the "Golden Legend" program. Broadcast over KHQ, KGW and KGO.
- 10:00 p. m.—"Unterschiede It Now" Schmitt will provide as master of ceremonies during the weekly "Big Show" broadcast through NBC System stations. Broadcast over KHQ, KGW, KGO, KPO (10:00 to 12:00).

Pyrex Insulators

The Corning Glass Company of Corning, N. Y., are manufacturers of Pyrex radio insulators, making strain insulators, varying in size from 3½" to 12¼" in length, adapted for any use, receiving or transmitting. They are also manufacturers of Pyrex lead-in bowls and various sizes of stand-off insulators.

Pyrex is the highest grade of its type known for insulating material, which statement is backed up by Radio Operator Berkner, of the S. S. "City of New York," of the Byrd South Pole expedition. It is interesting to note Berkner's radiogram elsewhere in this issue as to his experience with Pyrex under the most adverse and exacting conditions.

The Pyrex products are distributed by The Radio Supply Company, 912 South Broadway, Los Angeles.

Remler 29

(Continued from Page 57)

cial knowledge, tools or equipment are necessary.

One cannot operate the Remler 29

without being impressed by its remarkable sensitivity . . . its reserve power. Fullest possible advantage is taken of four stages of shield-grid amplification and yet the gain per stage is not made so high that selectivity is sacrificed or excessive background noise is introduced. Under reasonably favorable conditions it can safely be said that the range of the Remler 29 is virtually unlimited.

No receiver can successfully accomplish its primary mission, that of giving pleasure and entertainment, unless the reproduction which it provides is natural and true to life. Remler Engineers have appreciated the limitations placed on reproduction by the audio systems which have been available in the past. They have devoted much time and energy to the development of a complete line of Remler Audio Components, the design of which is based upon practice which, while not fundamentally new, is nevertheless entirely new to radio. The Remler Audio System of the "29" provides reproduction which is so natural, so life-like that it is difficult not to imagine the artist present in person. Each note, regardless of its position in the musical scale, and all the overtones which are essential to brilliant, sparkling reproduction are passed on to the speaker in exactly their correct relative intensities.

PARTS FOR THE REMLER "29" SHIELD-GRID SUPER- HERERO DYNE

- 1 Remler No. 712 Shield-Grid Selector and Amplifier. (All wire necessary for the complete receiver is included with this unit.)
- 1 Remler No. 752 Foundation Kit. Incorporating:
 - 1 Pressed Steel Base.
 - 1 Pressed Steel Instrument Panel.
 - 1 Bronze Escutcheon Plate.
 All necessary fixed and compensating condensers, cord-clip jacks, binding posts, bakelite knobs, insulating washers, bolts, nuts and screws.
- 2 Remler No. 110 Universal Drum Dials.
- 1 Remler Type 632 Two-in-Line Condenser.
- 1 Remler Type 638 Twin-Rotor Condenser.
- 1 Frost No. 1895 500,000-ohm Variable Resistor (Volume Control).
- 1 Frost No. 1896 2,000-ohm Variable Resistor (Sensitivity Control).
- 1 Frost No. 8 1200 6-ohm Rheostat and Switch.
- 1 Frost No. 782 Battery Cable Plug Socket.
- 1 Frost No. 780 Battery Cable and Connector.
- 1 Remler No. 900 (or 920) First-Stage Audio Transformer

Band-Pass Receiver

(Continued from Page 56)

- 1—Yaxley 75-ohm Junior Rheostat (2)
- 2—Yaxley Insulated Tip Jacks, No. 422 (35, 36).
- 1 Eby Sockets, UX type (12, 17, 22, 33).
- 1 Eby Socket, UY type (28).
- 1 Electrad Tonatrol, type S (34).
- 1 .00025 mfd. Polymet molded Bakelite fixed mica grid condenser (27).
- 1 .001 mfd. Polymet molded Bakelite fixed mica condenser (29).
- 7 ½ mfd. Polymet "Hi Volt" Filter Condensers, type C-908 (11, 12, 16, 18, 21, 23, 32).
- 1 2 meg. Durham Metallized Resistor Grid Leak, with Durham Vertical Single M't'g (26).
- 1 Silver-Marshall Vernier Drum Dial, type 806-R, with Drum Dial Window, type 807.
- 1—Thordarson Transformer, type R-300 (31).
- 1—Hammarlund R.F. Choke, type RFC-85 (30).
- 1—Carter "Imp" Power Switch (37).
- 1—Hammarlund Flexible Coupling, type FC (40).
- 1—Hammarlund Shield, type H(28) Aluminum
- 1—Special Inductance Coil (See Constructional Directions).
- 1 Shield for Special Coil (See Constructional Directions).
- 2—Muter Variable Balancing Condensers, type 1900 (5, 10).
- 2—Yaxley Cable Connectors, No. 660, complete with Plugs and M't'gs (38, 39).
- 2—Eby Engraved Binding Posts (1, 3).
- 1—Can Kester Radio Solder (Rosin Core) by the Chicago Solder Co.
- 1—Roll Corwico Braided, stranded core, Hook-up Wire.
- 1—"Radion" or "Ace" 7"x26"x3/16" Hard Rubber Panel.
- 1—"Radion" or "Ace" 10"x25"x3/16" Hard Rubber Sub-Panel
- 4 Brackets, 1" high.

Complete List of Parts Required for Push-Pull Amplifier and "A," "B" and "C" Power Supply for the 10 K.C. Band Pass Receiver

- 1 Thordarson H-480 Power Compact (41).
- 1—Thordarson Filament Supply Transformer, type T-2445 (62).
- 1 Thordarson Push-Pull Input Transformer, type T-2408 (63).
- 1 Thordarson Push-Pull Output Choke, type T-2420 (66).

- 1—Electrad Truvolt Divider (46).
- 1—Electrad Truvolt Variable Resistor, type T-20 (52).
- 1 Electrad Truvolt Fixed Resistor, type B-10 (50).
- 1 Polymet Block Condenser, type P-1005, (43-3mfds.) (44-2 mfds.) (45-4 mfds.).
- 4—1 mfd. Polymet "Hi Volt" "B" Filter Condensers, type C-924 (47, 48, 49, 51).
- 3—Eby Sockets, new style, UX type (42, 64, 65).
- 1 A.C. Amperite, No. 227, with M't'g (57).
- 4—A.C. Amperites, No. 226, with Mountings (59, 60, 61, 70).
- 2—Amperites, No. 112, with M't'gs (54, 55).
- 1 Carter Upright Center-Tapped Resistor, type CE-20 (56).
- 1—Carter Upright Center-Tapped Resistor, type CE-200 (53).
- 1—Roll Corwico Braided, stranded core, hook-up Wire.
- 1—Roll Corwico No. 16 Rubber-covered solid hook-up Wire.
- 4—Yaxley Insulated Tip Jacks, No. 422, (35-a, 36-a, 67, 68).
- 1—Yaxley Receptacle, A.C. Connection for Field of Dynamic Speaker (69)
- 11—Eby Engraved Binding Posts.
- 1—Wood Base.

Trade Items

The Weston Electrical Instrument Corporation are chiefly known in their manufacture of precision line of meters, of all types, covering very thoroughly every angle of radio, including panel mounting meters, portable types, tube checkers and a most complete and up-to-the-minute set tester. The Weston line of meters are known the world over for their accuracy and compactness, which is evidenced by the demand for these products from all parts of the globe.

The full line of Weston products are distributed by the Radio Supply Company, 912 South Broadway, Los Angeles.

The Radio Cabinet Co., of 2511 Compston Avenue, announce that they are now in position to furnish to the trade radio and speaker cabinets of any description and extend cordial invitation to visit their plant and look over their stock and up-to-date manufacturing facilities.

The essential features of these programs are identical with those sent by the stations.



FREEMAN H. TALBOT

KOA Denver, Colorado—830 Kc.

12,500 WATTS—361.2 METERS. GENERAL ELECTRIC CO.
Pacific Standard Time
"Rocky Mountain Broadcasting Station"

DAILY EXCEPT SUNDAY

- 10:00 a. m.—Farm and Home Hour, NDC (except Saturday).
- 10:45 a. m.—Heard Over the Telephone.
- 11:00 a. m.—Three Signals.
- 11:01 a. m.—Weather, Stocks, etc.
- 11:15 a. m.—Organ Recital.

- 7:30 p. m.—KOA Mixed quartet.
- 8:00 p. m.—The Novelty Show.
- 8:30 p. m.—Over the Garden Wall an Italian Garden.
- 9:00 p. m.—KOA orchestra.

THURSDAY, DECEMBER 13

- 7:45 a. m.—Three Products program, NBC.
- 8:00 p. m.—A Recipe a Day.
- 8:05 p. m.—Thursday Afternoon Musicals, Matinee String trio and Mildred Rulico Kyffin, contralto.
- 8:30 p. m.—"The Denver Post Stylocram."
- 8:45 p. m.—Musical program.
- 8:00 p. m.—The Song Show, NBC.
- 8:30 p. m.—Brown Palace hotel orchestra.
- 6:00 p. m.—Sistering Singers, NBC.
- 6:30 p. m.—Maxwell House Coffee Hour, NBC.
- 7:00 p. m.—Haley Stuart, NBC.
- 7:30 p. m.—Colorado Agricultural college.
- 8:00 p. m.—Nick Pallizi's Apollo Ball Room Area.

FRIDAY, DECEMBER 14

- 8:00 a. m.—RCA Educational Hour—Walter Damrosch and orchestra, NBC.
- 9:00 p. m.—Shopping Service.
- 11:00 a. m.—Portama program.
- 3:00 p. m.—A Recipe a Day.
- 8:05 p. m.—Housewives' matinee, House pop quartet.
- 4:00 p. m.—Great Moments in History, NBC.
- 8:00 p. m.—Cities Service orchestra and Cavaliers, NBC.
- 8:30 p. m.—Wrighty Review, NBC.
- 7:00 p. m.—Stromberry-Carlson, NBC.
- 7:30 p. m.—Answers on Financial Questions.
- 7:35 p. m.—The Scholastic Company.
- 8:00 p. m.—Vincent Lopez's Hotel St. Regis orchestra.
- 9:30 p. m.—Striac trio.

SATURDAY, DECEMBER 15

- 11:30 a. m.—RCA Demonstration Hour, NBC.
- 4:00 p. m.—Vincent Lopez and his Hotel St. Regis dance orchestra, NBC.
- 4:45 p. m.—"Week of the World's Business," NBC.
- 5:00 p. m.—The National Symphony orchestra, NBC.
- 6:00 p. m.—Philo Hour, NBC.
- 7:00 p. m.—Lucy Strike Hour, NBC.
- 8:00 p. m.—Preview of International Sunday School lessons.
- 8:30 p. m.—Bill Grubau's Hotel Cosmopolitan orch.

- SUNDAY, DECEMBER 9**
- 6:30 a. m.—Service of 1st Congressional Ch., Denver.
 - 12:30 p. m.—Peerless Reproducior Hour.
 - 1:00 p. m.—Dr. S. Parker Cadman, NBC.
 - 2:30 p. m.—Arcadio Birkenbott, concert violinist, NBC.
 - 3:00 p. m.—Station Parade, NBC.
 - 2:30 p. m.—Whitall Anglo Periana, NBC.
 - 4:00 p. m.—Pearly Wiggly Grimes company program.
 - 4:45 p. m.—Hoff Schroeder Crystal Studio.
 - 5:15 p. m.—Toller's Hour, NBC.
 - 6:15 p. m.—Atwater Kent Hour, NBC.
 - 7:15 p. m.—National Light Opera Co., NBC.
 - 8:15 p. m.—Flower Time.

MONDAY, DECEMBER 10

- 5:00 p. m.—The Choristers, NBC.
- 8:30 p. m.—Automatic Duo Disc program, NBC.
- 6:00 p. m.—Brown Palace hotel orchestra.
- 6:30 p. m.—Musical Pirates.
- 7:00 p. m.—General Electric hour.
- 8:00 p. m.—Koa Koons in "The Gift Little."
- 9:00 p. m.—Rees Popular quartet.

TUESDAY, DECEMBER 11

- 1:30 p. m.—Auction Bridge games, NBC.
- 3:00 p. m.—A Recipe a Day.
- 3:05 p. m.—One Trip Around the World, in Germany.
- 4:00 p. m.—Vetera' Service, NBC.
- 5:00 p. m.—The Mediterranean Dance band, NBC.
- 6:00 p. m.—Farm Question Box.
- 6:30 p. m.—Brown Palace hotel orchestra.
- 7:00 p. m.—Cllequet Club Bakimos, NBC.
- 7:30 p. m.—Answers on Financial Questions.
- 7:35 p. m.—Nick Pallizi and His Apollo Aces.
- 8:00 p. m.—Variety—The Spice of Life.
- 8:30 p. m.—Ben Bernie's Hotel Roosevelt, orch., NBC.

WEDNESDAY, DECEMBER 12

- 8:30 p. m.—Brown Palace hotel orchestra.
- 6:00 p. m.—Irena Troubadours, NBC.
- 6:30 p. m.—Palmolive Hour, NBC.



F. M. B.
Announcer

DAILY EXCEPT SUNDAY

- 11:00 a. m.—Smile and Relax Hour.
- 12:00 noon.—Request

SUNDAY, DECEMBER 9

- 11:00 a. m.—Popular musical hits of the day.
- 12:00 noon.—Sacred or classical concert.
- 1:00 p. m.—Variety Request Hour.
- 6:00 p. m.—Twilight Concert Hour.
- 7:00 p. m.—Hits of the day.
- 8:00 p. m.—Popular Request Hour.
- 8:30 p. m.—Optional sponsored.

MONDAY, DECEMBER 10

- 12:00 noon.—R. H. Delno Hour.
- 6:00 p. m.—Pacific Land and Cattle Co., Imperial.
- 7:00 p. m.—Classical Request Hour.
- 8:00 p. m.—Variety Request program.
- 8:30 p. m.—Spanish-Mexican Musical Hour.

KXO

El Centro, Calif.—1200 Kc.

100 WATTS—246.9 METERS

Owned and Operated by
E. R. IREY and F. M. BOWLER
100 feet below Sea Level on the top floor of the
Chamber of Commerce Bldg.

TUESDAY, DECEMBER 11

- 11:00 a. m.—Merry Sunshine Hour.
- 12:00 noon.—Pearly Wiggly all over the world.
- 6:00 p. m.—Old Timers' Nite. Old requests.
- 7:00 p. m.—The latest musical hits.
- 8:00 p. m.—Old Timers' Nite. Second request hour.
- 9:00 p. m.—Ordnal.

WEDNESDAY, DECEMBER 12

- 6:00 p. m.—Just a Song at Twilight.
- 7:00 p. m.—Johnson-Gronie Co.
- 8:00 p. m.—Variety Request Hour.
- 9:00 p. m.—R. H. Delno Hour.

THURSDAY, DECEMBER 13

- 11:00 a. m.—Merry Sunshine program.
- 6:00 p. m.—Just a Song at Twilight.
- 7:00 p. m.—Mons Motor; Edgar Broe Hour.
- 8:00 p. m.—Three hours of good dance numbers, with a sprinkling of popular song hits of the day.

FRIDAY, DECEMBER 14

- 6:00 p. m.—Sunset Glow program. City of Imperial Merchants.
- 7:00 p. m.—Valley Lumber Co. John Deere Co.
- 8:00 p. m.—Musical request program.
- 8:30 p. m.—Rice and Gold Hour. Winfield Oil Co.

SATURDAY, DECEMBER 15

- 11:00 a. m.—Merry Sunshine Hour.
- 12:00 noon.—Kiddies' request. I. V. Milk Producers Association, Holtville.

WESTON

**Model
537**



**AC & DC
Set Tester**

THIS testing set is designed for testing any type of radio receiving set, whether operated by direct current from batteries or by alternating current from socket power.

It will measure the various voltages used in the radio set both in the tube sockets or at any part of the set; it will test continuity and condition of circuits, and test the tubes under the same conditions as exist when in their sockets. All tests can be made by using the regular voltages normally supplied to the set by its batteries or socket power with no change in connections, so that no auxiliary power supply is required.

A full line of two and three inch alternating and direct current instruments—voltmeters, ammeters, milliammeters, thermocoupled ammeters, galvanometers.

The most complete stock of Weston instruments on the coast at your command.

Manufactured by

Weston Electrical Inst. Corp., Newark, N. J.

Distributed by

RADIO SUPPLY CO.

H. A. DEMAREST, President

912-914 S. Broadway

VA. 6063

Los Angeles, Calif.

WHOLESALE

Largest Radio Parts Jobber West of Chicago

Radio Doings

Trade Mark Reg. U. S. Pat. Off.

New York Office
J. W. HASTIE
 155 East 42nd Street
 Vanderbilt 4661

CLOYD MARSHALL, JR.
Editor

K. G. ORMISTON
Technical Editor

Los Angeles Office
HORWOOD PUBLISHING CO.
 407 East Pico Street
 WILshire 1401

San Francisco Office
CONGER & MOODY
 1207-8 Hearst Bldg.
 Kearney 8483

GEORGE W. MARSHALL
Business Manager

MAJ. LAWRENCE MOTT
Associate Editor

Copyright, 1928, by Horwood Publishing Co.

CONTENTS

Build Your Own.....	5	Silver-Marshall 720.....	45
Radio Topics of the Day.....	9	Round-the-World Four.....	47
The Sargent-Raymont Seven.....	13	Aero International Four.....	49
Studio News.....	15	Remler 29.....	51
The Studio.....	17	"DX With a Bang".....	53
Questions and Answers.....	19	Stations Sharing Time.....	54
DX Club.....	20	"Find-All" Band-Pass Set.....	56
The "Parts Warehouse of the West".....	37	Trade News.....	60-62
The Joys of Set Building.....	39	Log of Western Stations.....	68
National Shield-Gird 5.....	41	A Woman's Viewpoint.....	72
Thordarson Power Amplifier.....	43	Schedule of DX Stations.....	74

DIRECTORY OF DETAILED PROGRAMS

Call	Location	Meters	Page	Call	Location	Meters	Page
KEJK...	Beverly Hills, Cal.	239.9	94	KHJ....	Los Angeles	3.3.1	80
KELW...	Burbank, Cal.	384.4	88	KHQ....	Spokane	508.2	118
KEX....	Portland	254.1	110	KJR....	Seattle	309.1	116
KFI....	Los Angeles	468.5	78	KMIC...	Inglewood, Cal.	267.7	90
KFOA...	Seattle	236.1	116	KMO....	Tacoma	254.1	114
KFON...Long Beach		239.9	94	KMTR..	Hollywood	526	84
KFQZ...Los Angeles		353.7	90	KNX....	Hollywood	285.5	82
KFRC...San Francisco		491.5	104	KOA....	Denver	361.2	124
KFSD...San Diego		499.7	98	KOIN...Portland		319	112
KFSG...Los Angeles		267.7	106	KOMO..Seattle		325.9	114
KFVD..Culver City, Cal.		428.3	98	KPCB...Seattle		247.8	120
KFWB..Hollywood		315.6	86	KPLA...Los Angeles		526	84
KFWC..Pomona, Cal.		249.9	92	KQW...San Jose		296.9	110
KFWI...San Francisco		322.4	108	KTAB...Oakland, Cal.		234.2	106
KGA...Spokane		204	120	KTM...Santa Monica		384.4	88
KGER...Long Beach		218.8	96	KPO....San Francisco		440.9	100
KGFH..Glendale, Cal.		299.8	86	KWTC..Santa Ana		199.9	100
KGFJ...Los Angeles		211.1	92	KXO....El Centro, Cal.		249.4	124
KGO....Oakland		379.5	102	KYA....San Francisco		243.8	108
KGW...Portland		483.6	112	National Broadcasting Co..			76

THE PACIFIC COAST'S GREAT RADIO WEEKLY
DELIVERED TO YOUR HOME 52 WEEKS
FOR ONLY \$3.00—SAVE \$2.20

Radio Doings, 407 East Pico Street, Los Angeles, California:
 Enclosed is \$3.00. Please mail Radio Doings each week for one year to my address.

Name.....

Address.....



BIG RADIO TUBE SHORTAGE

Yes, We Know It

BUT

That's Where

HORN'S RADIO TUBE SERVICE

Comes In

"You'll Find It at Horn's"

MEANS

HORN HAS

All Sizes

RADIO TUBES

For

IMMEDIATE DELIVERY

All Tubes We Sell Carry Full Factory Guarantee

Distributors

CUNNINGHAM - RAYTHEON - WESTINGHOUSE

HERBERT H. HORN

WEstmore 6331

1629 S. Hill St.

Los Angeles



APEX



RADIO

**Christmas Will Soon Be Here—Apex Radio
the Ideal Gift**

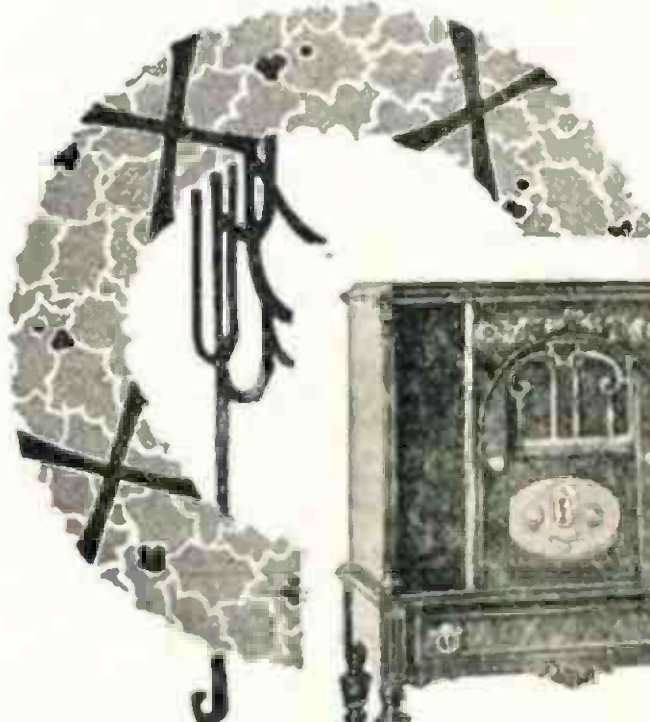

A wise choice
would be the Mod-
el 336 Apex Con-
sole equipped
with the Jensen
A. C. Dynamic
Speaker at
\$199.50
less tubes

Model 336

Other Apex Sets may be had as low as \$87.50.

See Any Authorized Apex Dealer

Yale Radio Electric Co.

Exclusive Wholesale Distributor

1111 Wall Street

LOS ANGELES

Westmore 3351

This file including all text and images are from scans of a private personal collection and have been scanned for archival and research purposes. This file may be freely distributed, but not sold on ebay or on any commercial sites, catalogs, booths or kiosks, either as reprints or by electronic methods. This file may be downloaded without charge from the Radio Researchers Group website at <http://www.otrr.org/>

Please help in the preservation of old time radio by supporting legitimate organizations who strive to preserve and restore the programs and related information.