

RADIO DOINGS

RED BOOK OF RADIO

10¢
WEEKLY

The Radio Authority
of the
Pacific Coast

Gelsh Edw'n A
2301 W 29th place
1-30-29



Elsa Zelinda Foley—KNX

Vol. XIII
No. 20

NOVEMBER 11-17
1928

MAGNAVOX *"Dynamic"* SPEAKERS



Charlie Wellman's "Hot Time Orchestra"
KHJ—Don Lee Station, Los Angeles

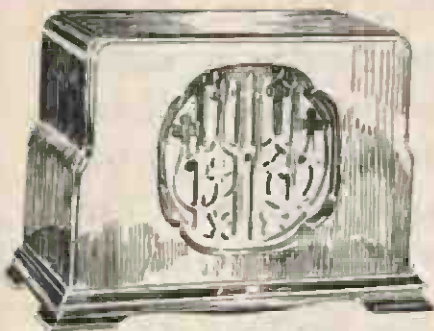

The Beverly

Gracefully proportioned cabinet
finished in light mahogany.
For A-Battery Operation . . . \$50
For AC Operation \$60

A fast-stepping orchestra and a Magnavox Dynamic! What more could twitching feet desire? Tingling melody. Swinging rhythm. Ringing volume. And sensational realism of reproduction . . even the *spirit* of the original. Remember Magnavox made the first dynamic . . . and makes the finest.



THE MAGNAVOX COMPANY

Oakland, California Chicago, Illinois

New Call Book is Green

THE nation-wide station changes at last become a reality. Practically all local stations, favorite stations, DX stations and stations seldom heard of, come in at very strange points on the dials. More than ever before a complete and reliable guide is needed at once by every listener-in.

The 1928-29 RADIO DOINGS Call Book is off the press. It contains the last station alterations directly from the Federal Radio Commission's office in Washington. Completeness and accuracy in every detail has been the watchword. At the modest cost of 25c you can get this indispensable guide log today wherever magazines are sold.

Glance at the features that it contains:

CONTENTS OF 1928-29 CALL BOOK

- DIAL-LOG—A pleasant surprise for every listener.
- CHANNEL LISTING—Every station in the United States.
- ALPHABETICAL LOGS—Cross-indexed U. S. Broadcasters.
- AIR LINE DISTANCE TABLE—Nation-wide broadcasting cities.
- CANADIAN STATIONS—Every Dominion station by channel.
- MEXICAN BROADCASTERS—Complete, conveniently arranged.
- TERRITORIAL STATIONS—Alaska, Hawaii, Porto Rico.
- EUROPEAN AND AMERICAN STATIONS, for real DX enthusiasts.
- TRANS-PACIFIC STATIONS—Japan, New Zealand, Hawaii, Australia.
- LOG OF WESTERN STATIONS—Entire list.
- FREQUENCY CHANNEL LIST of all U. S. Stations of 500 watts and up.
- SHORT-WAVE STATIONS, AMERICAN AND FOREIGN.
- EFFICIENT RADIO RECEPTION—Timely article by K. G. Ormiston.

The use of this CALL BOOK will amaze you at the added enjoyment of tuning in. Go to your nearest radio or news dealer and get your copy before he is sold out. Or you can use this coupon. But do it NOW, for it is the only complete Call Book for Western listeners exclusively and you will enjoy its use.

Use this Coupon

Tear Here

Use this Coupon

25c THE NEW RADIO DOINGS CALL BOOK **25c**
Radio Doings, 407 East Pico Street, Los Angeles, Calif.

Please find enclosed 25c in stamps, money order, or cash. Send me the 1928-9 Call Book which contains the new listings and the DIAL-LOG. Have it reach me at once.

25c

Name.....
 Address.....
 State.....

RADIO DOINGS, November 10, 1928. Issued weekly at Los Angeles, Calif. Volume 13, No. 20. Subscription \$3.00 a year. Entered as second class matter, November 15, 1922. Los Angeles, Calif., Post Office, under Act of March 3, 1927. •

“SERVICE”

Is a Medium Sized Word That Covers a Lot of Territory

When you need something badly it's nice to know just where you can lay your hands on it. We supply such a service for all the West, it means as much to us as to you.

When You Want a Quality Kit, Such as
SILVER-MARSHALL 710-720-740 or 730
REMLER 29 SG SUPER
BROWNING-DRAKE SG FIVE
SCOTT SHIELD GRID NINE
AERO SHORTWAVE OR BROADCAST

You Can Get It!

When You Want Parts for

Power Packs, Power Amplifiers, Public Address Systems, Transmitters, Television Receivers and Such Things—

You Can Get Them!

A stock like this that is available on short notice is worth something. Keep your orders West. Efficient shipping service puts merchandise on the road to you the same day that order is received—write, phone or wire your needs.

RADIO SUPPLY CO.

H. A. DEMAREST, President

912-914 S. Broadway

VA. 6063

Los Angeles, Calif.

WHOLESALE

Largest Radio Parts Jobber West of Chicago

KITS or PARTS

RECEIVING AND TRANSMITTING

Always a Complete Stock

Watch This List of Parts for Changes

Alco Loops	Dudlo Mfg. Co. Wire	Polymet Condensers
Acme Apparatus	Dunham Loops	Preston DX Ground
Acme Wire	Dunton Solder	Racon Horns
Advance Crystals	Eby Binding Posts	Radiall Co. Amperites
Aero-Products	Ekko Ground Clamps	Radio Owls
Aerovox Wireless Products	Electrad Products	Ray-O-Vac Batteries
All-American Products	Elkon Chargers	Raytheon Tubes
American Beauty Irons	Essenbee Ball Aerial	Readrite Meters
Amertran Products	Flewelling Adaptors	REL Apparatus
Amperites	Formica Insulation Co.	Remler Products
Amsco Condensers	Franco Batteries	Samson Transformers
Baldwin Units	Frost Products	Sangamo Condensers
Baldor Motors	Goodrich Rubber Panels	Scranton Hydrometers
B B L Cone Units	Gosilco Wire	Selectone Transformers
Benjamin Elec. Mfg. Co.	HFL Transformers	Sensory Insulators
Benwood Linze Rectifiers	Hammarlund Products	Skindervicken Buttons
Birnbach Products	Hedgehog Transformers	Silver Marshall Products
Bodine Loops & Coils	H-K Sodderdipt Lugs	Sovereign AC Tubes
Bouldin Cage Antennas	Hoosick Parts	Spaulding Bakelite
Brandes Phones	Jefferson Products	Steinite Eliminators
Branston Honeycomb Coils	Jones Cables	Sterling Testers
Bremer-Tully Products	Karas Products	Super Ball Antennas
Bretwood Leaks	Kelbrackets	Sunset Aerials and Grounds
Browning-Drake Kits	Kellogg Parts	Thordarson Transform- ers
Camfield Coils	Knapp Power Units	Tobe Condensers
Carborundum Products	Kodel Products	Tom Mack Products
Cardwell Condensers	Kurz-Kasch Dials	Tower Speakers
Carter Products	Kuprox Chargers	Transcontinental Coils
CeCo Tubes	Lynch Leaks	Tyrman Parts
Celeron Panels	Magnaformer Units	Universal Battery Clips
C R L Resistance	Magnavox Dynamics	Universal Microphones
Chicago Kester Solder	Marco Products	Utah Units
Clarostats	Master Voltage Controls	Vesta Power Units
Corning Pyrex Insulators	Morris Ball Antenna Kits	Victoreen Parts
Crescent Transformers	Mueller Universal Clips	Ward Leonard Products
Daven Radio Parts	Naald Parts	Wesholly Ground and Aerial
DeJur Rheostats	National Soldering Irons	Weston Meters
DeLuxe Products	National Co. Parts	X. L. Variodensers
Dictogrand Units	Paratone Cone Units	Yaxley Products
Dubilier Condenser Corp.	Parvolt Condensers	
	Phonovox Pickups	

DEALERS: Park Next Door At Our Expense

RADIO SUPPLY CO.

H. A. DEMAREST, President

912-914 S. Broadway

VA. 6063

Los Angeles

WHOLESALE

Largest Radio Parts Jobber West of Chicago

POWER

In the New

DAY-FAN

*Makes Distant Stations
Pound Thru Like Locals!*

All-Electric
—of Course.

—
• Nine Tubes
Including
Rectifier.

—
It is the Extra
Tube That
Gives the
Superior
Results.

—
More Distance
With Volume
Greater
Selectivity
Better Tone

—
Designed with
Tomorrow
in Mind.



Combining All
the Qualities of
Beauty and
Performance.

—
Hear and See
the Day-Fan
in Justice to
Radio and
Yourself.

—
Console
Model, \$215
Less Tubes

Also
Console
\$297.50
Less Tubes

and
Table Model
\$157.50
Less Tubes

DEALERS: The Day-Fan is distributed through exclusive dealer Franchises. There are a few choice districts still open.

Exclusive Southern California Distributors

C. C. LAWTON CO.

1125 Wall St. WEStmore 3960

Los Angeles

Radio Topics of the Day

A Weekly Review of Radio News, Thought and Opinion

CANADA SITS PRETTY ON NEW WAVES

A particular effort is being made by radio officials to favor Canada in the reallocation. "We are happy to advise," a telegram from the Federal Radio Commission to C. P. Edwards, Canadian director of Radio, reads, "that under the new allocation, effective November 11, no station in the United States, on a channel shared with Canada exceeds 500 watts power, and that no station within approximately 250 miles of the border is using more than 250 watts. On United States shared channels, the commission has established a policy of granting to three times the night power for use during daytime until local sun-down. The commission is withholding any similar action on channels shared with Canada until we obtain your recommendation as to how many times night time power the day time power may be increased on the channels shared by the two governments."

KOLSTER NOW OWNS FEDERAL TELEGRAPH

It has been learned that the Kolster Radio Corporation of Newark now owns approximately 99.7 per cent of the entire capital stock of the Federal Telegraph Company.

Actually, the Mackay System purchased last year the communication properties of Federal Telegraph Company, but did not acquire any of the stock of that company.

Federal Telegraph Company is affiliated with the Mackay System by virtue of a contract under the terms of which Federal Telegraph Company manufactures certain equipment for the Mackay System, in accordance with announcements which have been previously made, but there is no financial inter-linkage between the two organizations.

CHICAGO CASE TO BE RADIO LAW ACID TEST

The suit of the Federal Radio Commission against station WOK-WMBB in Chicago, which, according to Louis G. Caldwell, general counsel of the commission, is expected to develop into the outstanding test case of the validity of the Radio act, is now rapidly approaching the stage of preliminary skirmishes between government counsel and attorneys representing the broadcasting station.

It was this station that advertised in Chicago newspapers that in spite of the fact that it had no license, it would go on the air on October 22.

CAPITAL WOULD SILENCE STREET LOUD SPEAKERS

The raucous volume of radio loud speakers along the sidewalks of the national capital is going to be shut down, if Mayor Edwin B. Hesse, its chief of police, can accomplish his purpose to do so.

Study is being made by police officials to determine whether the loud speakers placed outside radio and other stores in all sections of the city can be shut down through application of the existing police regulations against unnecessary noises.

BROADCASTER MUST TRY OUT ALLOCATIONS

All broadcasting stations going on the air under the assignments made by the Federal Radio Commission in the reallocation effective November 11, will thereby accept licenses for the period beginning on that date and ending February 1, 1929. This three-month period is intended to require each broadcaster to take ample time to try out the new allocation before making a protest to the commission.

Falck

Model 7B

\$199.50

Complete



The Price of the Falck Model 7B, illustrated here, includes Tubes, and a Genuine Magnavox Dynamic Speaker, Model 80.

Why is the Falck so Popular?

The answer is very obvious after you examine and compare this radio. In the first place, no other high-grade set, with as many genuine refinements, can be purchased at so low cost. In addition, because Falck radios are made right in Los Angeles, every Falck purchaser in this territory is guaranteed direct factory service. What more can the hardest-to-please buyer want in radio value?

Falck

ALL-ELECTRIC* RADIO

*Since August, 1926

Any of the dealers listed below will be glad to demonstrate the new Falck Radio to you in your own home, without obligating you in the slightest degree.

LOS ANGELES

Angelus Radio Service
1325 W. 54th St. VE. 5656.

Birdsall Radio Shop
8635 S. Vermont. YO. 8642.

Brandy Glass & Radio Co.
2214 Alessandro St. OL. 3616.

Walter F. Browne Radio Studio
4508-10 Hollywood Blvd. OL. 4783.

A. W. Cooper
1315 1/2 W. 39th St. VE. 0767.

Danz Music Co.
105 N. Spring. T. 1264.

George W. Dewey
5125 S. Western Ave. VE. 7744.

Golden Gate Radio Co.
(West Coast Theatre Arcade)
5180 Whittier Blvd. AN. 7983.

Holmlund Bros. Furn. Co.
6707 S. Broadway. TH. 4486.

L. & Y. Electric Co.
8864 W. Pico. OX. 1509.

Paramount Radio & Electric Co.
5515 Santa Monica Blvd. HE. 8473.

Peoples Outfitting Co.
3990-96 S. Vermont. VE. 3143.

Red Wing Electric Shop
5101 Santa Monica Blvd. OL. 1410.

Geo. R. Schofield, Inc.
3550 Whittier Blvd. AN. 3221.

H. H. Walker Electric Co.
1323 Venice Blvd. BE. 1311.

Wheeler's Shop All Electric
112 N. Avenue 36. CA. 2208.

ALHAMBRA—Alhambra Music House
105 E. Main St. Tel. 1754.

LONG BEACH—Volland's Radio Studio
652 American Ave. Tel. 616-355.

PASADENA—The Song Shop
16 S. Raymond Ave. WA. 2919.

REDONDO BEACH—Electric Radio Shop
(Paul Eich) Arcade Bldg.

VERNON—McQuary Music Co.
1320 1/2 E. 38th St.

WALNUT PARK—Letteney's Furn. Store
2680 E. Florence Ave. DE. 3245.

WATTS—Clark & Ischer
9625-9627 Holmes Ave. DE. 1254-R1.

Falck Models

Climax Model—\$99.50—Six tubes, one-dial control, built-in speaker. Beautifully finished hardwood cabinets. Sound construction throughout.

Model 6B—\$129.50—Six tubes, one-dial control. Improved built-in cone speaker. Completely enclosed in the same unusual walnut art cabinets used in the more expensive FALCK Radios.

Model 7—\$160.00—Seven tubes, one-dial control. Semi-dynamic speaker. Beautiful walnut cabinet. Equipped with special switch for controlling low power for local reception and high power for distant reception.

Model 7B—\$199.50—The same as Model 7, but equipped with Magnavox Dynamic Speaker.



Manufactured and Guaranteed by
ADVANCE ELECTRIC COMPANY
1260 W. Second St. Los Angeles, Calif.
Pioneer Manufacturers of Radio Equipment

No. 35 of a Series



The Jensen Dynamic Speaker

responds with the same beautiful clarity to the average radio set using a 171 tube as to the full undistorted output of 210 push-pull amplifiers. Finished in handsome burlled walnut. Height 14 in., width 16 in., depth 12 in.

Type D 44 (6-volt operation) \$55.00

Type D 44 (90-volt operation) 38.00

Type D 44 A. C. (110-volt operation) 70.00

This also—for Radio or Phonograph installation. \$40.00 to \$55.00

The Heavy Do not affect

A good radio speaker requires a delicate precision of manufacture. Careful hand work and minute inspections are absolutely necessary to insure complete fidelity in its reproduction range. This manufacturing precision is an integral part of every Jensen Speaker . . . and now—amid an aval-

JENSEN RADIO
212 Ninth Street

Exclusive Southern
YALE RADIO
1111 Wall St.

JENSEN DYNAMIC

.. The Finest

Rush Orders of Christmas.. Jensen Production

anche of Christmas season orders—every Jensen Speaker goes forth from the plant as perfect and as carefully made as any that has preceded it.

Every Jensen Speaker is built to individually substantiate the Jensen Claim—"The Finest In Radio" . . . and they do.

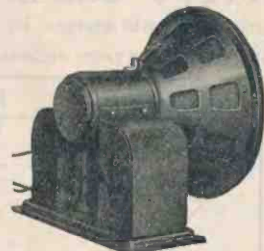

Distributed In The West By

F. W. Davis Co.
1163 Front St., San Diego
Stubbins Electric Co.
78 Ninth St., Portland, Ore.
Robert Weinstein, Inc.
643 Mission St., San Francisco
Harper-Mesque, Inc.
Frontier at Blanchard St.
Seattle, Washington
Harper-Mesque, Inc.
314 Howard St.
Spokane, Wash.
The Motor Hardware
Equipment Co.
San Diego, Calif.
Pas. Wholesale Radio, Inc.
Palomares at 113 St.
San Francisco

MFG. CO.
Oakland, Calif.

California Distributor
ELECTRIC CO.
LOS ANGELES

JENSEN SPEAKER

in Radio ..

This new Sparton Equasonne is the greatest radio the world has ever known at any price. And don't you buy a radio until you have heard it

Kalter M. Fagan
President Pacific Wholesaler, Inc.

...why? Because the new Sparton Equasonne All-Electric Radio will increase by 300% the number of stations you can hear, at room volume, with satisfaction.

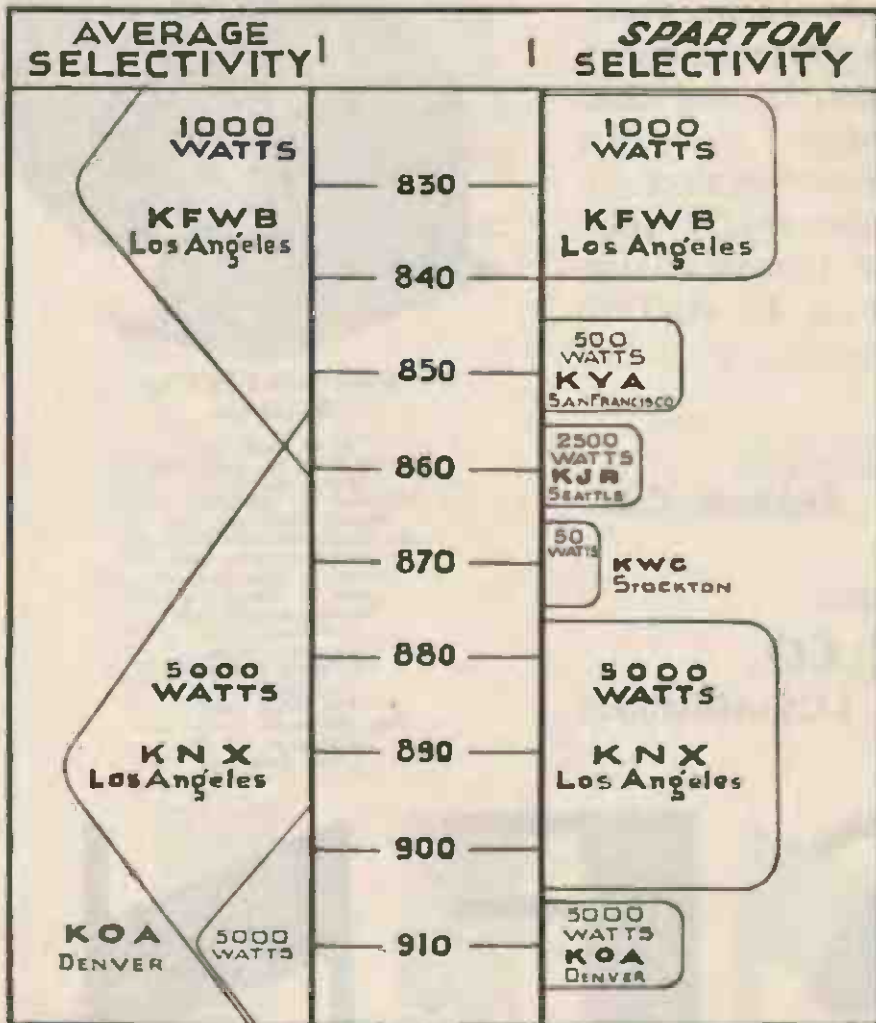

AT LEFT

Usual method of tuning to a peak with consequent spreading of signals which overlap and blanket weaker signals, thus reducing by 66% the number of stations you can hear with satisfaction.

AT RIGHT

Sparton Equasonne method of tuning squarely across the full 10 kilocycle wave channel. No overlapping or blanketing of weaker stations by more powerful stations.

SPARTON EQUASONNE

THE PIONEER ALL-ELECTRIC RADIO

5 models, beautifully encased, \$210 to \$925 complete

SPARTON RADIO

"The Pathfinder of the Air"

The Authorized Sparton Dealers listed below will gladly demonstrate the new sensational Equasonne in your home without obligation.

Los Angeles

AMERICAN ELECTRIC CO., INC.
2100 S. Vermont Ave. BE 0676.
ANGELUS RADIO SHOP
4204 Santa Monica Blvd. OL 7745.
ASSOCIATED RADIO SERVICE CO.
4150 Beverly Blvd. WA 0253.
AVALON RADIO SHOP
5225 Avalon Blvd.
BARKER BROS.
7th and Figueroa. ME 1840.
6834 Hollywood Blvd. HO 4211.
BARRONS CO.
5545 Sunset Blvd. OR 2525.
BECKMAN & ROUND, INC.
4270 S. Vermont Ave. YE 0874.
BIRCH-SMITH FURNITURE CO.
737 S. Hill St. TH 4121.
BOB BROWN'S RADIO SERVICE
4353 S. Figueroa. HU 2102.
BOSWELL BROS. & BENSON
Eighth and Alhambra
WALTER F. BROWNE
4508 Hollywood Blvd. OL 4783.
C & G ELECTRIC CO.
1501 W. Santa Barbara. YE 5205.
GAYLORD RADIO & ELECTRIC
6018 S. Vermont Ave. TH 7015.
HARDING & GOODAN, INC.
7043 Beverly Blvd. HO 4753.
JENKENS RADIO STORE
8400 S. Broadway.
LA BREA RADIO CO.
5232 Wilshire Blvd. WH 3028.
LOVINGER'S MELROSE RADIO SHOP
4436 Melrose Ave. OL 8402.
NORTON & NORTON
2211 N. Broadway. CA 0484.
OTTO K. OLESEN
1560 N. Vine. GL 2704.
ROBINSON RADIO SHOP
4828 S. Western Ave. YR 6683.
MAX A. SCHIRESOMN
307 N. Main. VA 5007.
STANDARD RADIO CO.
417 W. Pico St. WE 1500.
TOBEY RADIO STORE
8405 Santa Monica Blvd. CB 8201.
VERMONT MUSIC CO.
326 S. Vermont Ave. DR 3229.
VICK'S FURNITURE CO.
8520 S. Vermont Ave. TH 1282.
H. H. WALKER
1321 Venice Blvd. BE 1311.
WESTBROOK & HURST
5624 Pasadena Ave. OA 5030.
WILSHIRE MUSIC CO.
605 S. Western Ave. WA 8772.
YOUNG'S RADIO & MUSIC CO.
512 W. Santa Barbara Ave. HU 7041.

Southern California

ANAHEIM:
Dan's Piano Co., 162 W. Center
Klips Music Co., Phone 1395
AZUSA: Clayton's Radio Shop
120 E. Foothill Blvd. Corona 383-34
BAKERSFIELD: Urner & Janse
1404 10th St.
BALDWIN PARK: W. E. Walters
221 W. Corina Blvd. Corina 674-23.
BANNING: Bruce Denny
Box 525. Phone 228.
BELLFLOWER: W. W. Werner
281 Somerset Ave.
BEVERLY HILLS: Beverly Hdwe. Co.
421 Beverly Dr. OX 7133.
BRAWLEY: Imperial Valley Hdwe. Co.
BURBANK: Glen Onka Radio Shop
525 E. Glen Oaks Blvd. Phone 722.
CALEXICO: Imperial Valley Hdwe. Co.

CHINO: Geo. Perry
Phone 5111.
COMPTON: Compton Music Co.
239 E. Main St. Phone 5252.
CORONA: Coplan Radio Co.
830 W. Sixth St.
CORONADO: Coronado Radio Elec. Co.
1120 Orange Ave. Phone 600.
COVINA: Kirby Peyton
Phones 45002 or 21101.
CULVER CITY: Radio Electric Shop
7028 Main St.
DOWNEY: H. P. Myers
225 N. Crawford Ave. Phone 4146.
EL CAJON: Lyon Appliance Co.
Phone 841.
EL CENTRO: Imperial Valley Hdwe. Co.
ENCINITAS: Wade M. Putnam
Phone 31-J.
ENCINO: E. R. Weber
17184 Ventura Blvd. Van Nuys 6011-72
ESCONDIDO: Young's Music Co.
128 E. Grand Ave. Phone 44.
FALLBROOK: E. B. Walton
FULLERTON: Nelson-Fellings Music Co.
110 N. Spadra
GARDENA: Don Spears
GLENDALE:
Russell-Pierce Fur. Co.
1800 S. Brand Blvd. Douglas 83.
Shack Music Co.
309 N. Brand Blvd. Phone 417.
GLENORA: Kirby Peyton
108 N. Michigan Ave.
Corina 45002 or 21101.
HERMOSA BEACH: A. A. Estep
1827 Hermosa Av. Redondo Beach 4554
HOLTVILLE: Imperial Valley Music Co.
HUNTINGTON PARK: P. A. Dougherty
6324 S. Pacific Blvd. DE 4852.
INGLEWOOD: Aylsworth Electric Co.
111 N. Market St. Phone 113.
LA CRESCENTA: La Crescenta Valley
Radio & Auto Shop
2850 Michigan Ave. Phone 624.
LA HABRA: E. L. Luehm
Whittier 8562.
LA JOLLA: C. H. Messner
927 Alhambra. Phone 85W.
LA MESA: La Mesa Music Co.
Box 814. Phone 120-J.
LA VERNE: La Verne Radio Shop
Phone 1277.
LONG BEACH: J. P. Anderson
1009 Wardlow.
Barker Bros.
222 American Ave. 647-37 or 614-52.
Harris Radio Service
105 Corona Ave., Belmont Shores
Jensen Rad to Co.
107 American Ave. Phone 667-30.
McCreary Music Shoppe
225 Pine Ave. Phone 440-14.
LYNWOOD: P. A. Dougherty
6324 S. Pacific Blvd. DE 4852.
MONROVIA: Claude Chess Radio Store
Main 488.
MONTEBELLO: White Auto Elec. Co.
Phone 197.
NATIONAL CITY: Nelson-Smith Merc.
antile Co. Phone 307-R.
NORWALK: Norwalk Electric Shop
OCEAN BEACH: Strand Radio Co.
San Diego. Bayview 0212.
OCEAN PARK: Pier Ave. Radio Co.
142 Pier Ave. Santa Monica 613-22.
ONTARIO: R. J. Tobey
243 N. Euclid Ave. Phone 820.
ORANGE: Cossairt's Radio Shop
100 W. Chapman Ave. Phone 46.
OWENSMOUTH: Earl M. Haas
21523 Sherman Way.

OXNARD: Geo. P. Austin
120 Fifth St. Phone 432-R-1.
PASADENA:
F. C. Nash & Co.
Colorado and Broadway. EL 3750.
Electro-Motive Corp., 817 E. Colorado
PERRIS: Donaldson & Sweeney
POMONA: Harrison-Fitch Electric Co.
383 W. 2nd St. Phone 12-50.
PUEBLO: M. P. Gerchens
107 S. Main St. Phone 530-32.
REDONDO BEACH: A. H. Costley
Phone 2473.
RIALTO: C. O. Young
138 S. Riverside Ave.
RIVERSIDE: Elvin E. Webb
1000 Main St. Phone 192.
ROSEMead: Rosemead Radio Elec. Co.
1617 Valley Blvd. Alhambra 2043-J.
SAN BERNARDINO:
Prest Electric Co.
484 Fourth St. Phone 341-22.
L. D. Spence, California Hotel
SAN DIEGO:
Edmondson Radio & Electric Co.
3314 Adams Ave.
Hancock Music Co.
3004 University Ave.
Harris Radio Co.
130 W. Broadway. Franklin 3034
The Radio Shop
746 Broadway. Main 5342.
Reynolds Radio Shop.
3636 University Ave. Elmeret 1363.
Rogers Radio Shop
408 B St. Franklin 3770.
SAN DIMAS: Joe Waltershead
138 W. Bonita Ave. Phone 1176.
SAN FERNANDO: Mission Pharmacy
901 Porter Ave.
SAN JACINTO: Lloyd Record's Garage
Phone 120.
SAN LUIS OBISPO: Cline's Electric
Shop, 968 Monterey. Phone 312-W.
SAN PEDRO: Pacific Radio Store
1102 Pacific Ave. Phone 420-W.
SAN YSIDRO: Radio Art Studio
Cinola Vista 8712-B-3.
SANTA ANA:
Robertson Elec. Corp.
303 N. Main St. Phone 2240.
Foster & Barker, 309 W. 6th St.
SANTA BARBARA: E. F. Rogers & Son
928 State St. Phone 390.
SANTA MONICA: Fred J. Bobsene
421 Santa Monica Blvd. Phone 255-32.
SANTA PAULA: The Music Box
Phone 408.
SIERRA MADRE: Radio Shop
(Geo. M. McRoberts, Jr.)
UPLANDS: R. J. Tobey
229 3rd Ave. Ontario 820.
VAN NUYS: Vanderlip's Elec. Store
6328 Van Nuys Blvd. Phone 790.
VENTURA: J. C. Neville
39 N. Oak St. Phone 2504.
WALNUT PARK: P. A. Dougherty
6324 S. Pacific Blvd. DE 4852.
WATTS: Thos. J. Stevens & Sons
160N E. 103rd St.
WHITTIER: Farmers' Hdwe. & Paint
Co., 100-11 N. Greenleaf Ave.
Phone 478-38.
WILMINGTON:
Wilmington Radio Elec. Co.
119 W. Anaheim. Phone 1108.
Wilmington Hardware Co.
30034 Avalon Blvd. Wil 20-J.
Arizona
BOMERTON: Imperial Valley Hdwe. Co.
YUMA: Imperial Valley Hdwe. Co.

Royale

ROYALE—MODEL 82

Price, complete with tubes, \$169.50.

In beautiful United cabinet with sliding doors.

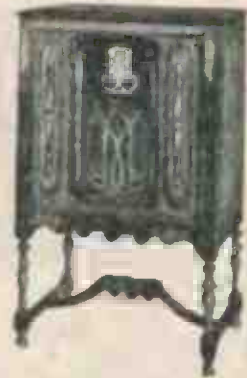

The Authorized Dealers listed below will be pleased to give you a demonstration in your home:

LOS ANGELES

AMERICAN MUSIC CO.
359 N. Main

BERSHON TIRE CO.
1423 S. Main.

BOB BROWN
4353 S. Figueroa

FIRESIDE RADIO
5531 York Blvd.

HOLLOWAY HARDWARE
1007 W. Manchester

NAHRA FURNITURE CO.
507 N. Main

ROD E. NERN
209 Spring Arcade

VICKS FURNITURE
STORE

8529 S. Vermont
WALKER RADIO

5851 S. Vermont

BALDWIN PARK

H. R. BROOKS GARAGE
& SERVICE

137 E. Covina

BELFLOWER

BELFLOWER ELEC. CO.
607 Somerset

BURBANK

G. F. FOWLER
221 N. Magnolia Ave.

COMPTON

L. G. ST. LAWRENCE
705 N. Pearl St.

COVINA

COVINA MUSIC CO.
238 N. Citrus

H. R. HOUSER
117 W. College St.

EL SEGUNDO

BEAVER & MATSON
119 W. Grand Ave.

GLENDALE

W. J. BEGGS RADIO
201 Brand Blvd.

HERMOSA BEACH

MUELLER'S DEPT. STORE
135 Camino Real

HUNTINGTON BEACH

BALES ELECTRIC SHOP
412 Walnut

HUNTINGTON PARK

POTTER RADIO
6513 S. Pacific

LONG BEACH

O. S. PETERSON
642 American Ave.

COBLER RADIO CO.
216 Pine Ave.

LYNWOOD

WYLDE ELECTRIC CO.
11426 Long Beach Blvd.

OCEAN PARK

J. P. CONERUS
161 Pier Ave.

ONTARIO

M. P. PEARSON
318 Miramonte Ave.

ORANGE

K. M. CLAYPOOL
114 N. Glassell

PASADENA

MYERS DEPT. STORE
23-37 N. Raymond

CALIF. TIRE CO.
85 W. Colorado

SERVICE RADIO SHOP
1164 E. Colorado

CARROLL & CAUFIELD
2594 E. Colorado

PUENTE

L. T. HAMMERSLEY

POMONA

W. L. WILLIAMS
497 Second St.

NO BATTERY RADIO
SHOP

223 N. Garey

REDONDO BEACH

A. H. COSTLEY
202 S. Pacific

SAN DIEGO

SUNSET ELECTRIC CO.
Front and G St.

HOLCOMB'S RADIO
SERVICE

730 F St.

SANTA ANA

PRESTON RADIO SHOP
211 E. Fourth

SAN BERNARDINO

LONG & ALLAN MUSIC
SHOP

326 D St.

SANTA PAULA

KIT CARSON BATTERY &
IGNITION

Main and Ojal

TAFT

TAFT ELECTRIC
325 Center St.

SOUTH PASADENA

JONES & CROSS
1020 Mission St.

WHITTIER

WHITTIER HARDWARE
114 S. Greenleaf

Exclusive Royale Distributors

C. W. Smith Co.

407 E. Pico St.

Sulte 506

Tel. WE. 9466

Los Angeles

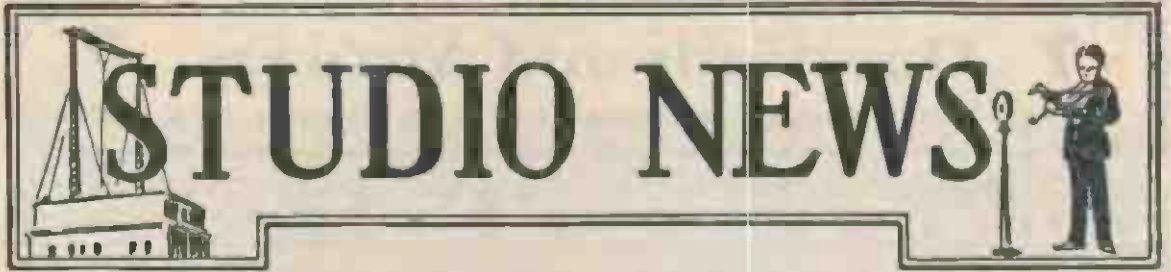

Elsa Zelinda Foley, coloratura soprano, has been a staff artist at KNX for over three years and is to be heard regularly over that station. Miss Foley's picture appears on the cover this week.

The Sunny Three, Hawaiian Trio, are to be heard over KPLA every Monday, Wednesday, and Friday evening from 8:15 to 8:45.

Dick Moder and his orchestra are proving very popular on the Dinner Hour program from 6 to 7 every evening over KGFJ.

KTAB has added a Setting-Up Exercise program which goes on the air every morning except Sunday, at 7.

A novelty program of unusual merit in both continuity and musical arrangement will be the feature Sunday evening at 7:30 from KJR, presenting Murray and Harris and the Show Boat Band.

Robert Hurd, popular KFI tenor, will be heard Tuesday evening at 9 in a specially arranged program, assisted by the Packard Concert Orchestra under the direction of Pryor Moore.

KGEN will go on the air November 11 with new call letters, which the manager is confident will be a much better arrangement of letters. The new call letters are KXO, El Centro.

A feature of the New Idea Man's program every morning from 8 to 9 at KMTR is a Funny Story Contest, which closes November 15.

Ray Silverman, popular blues singer, assisted by Esther Kahm, has a feature request program over KGFJ every noon except Sunday.

Gladys Blackwell Pickering, talented staff artist of KHJ, will be heard Sunday evening at 10, assisted by the Viennese Quintet and Wesley Tourtellotte at the mighty Este organ.

Charles Lierly, tenor, and Beth Whitney, soprano, will be heard in a song recital over KSL, Salt Lake, next Friday, November 16, at 8:30 p. m.

KMIC Breakfast Frolic, under the direction of Little Eddie Barnes, the Happy Voice of Inglewood, is a daily feature at 8:30.

KFWB Shopping Directory introduces a different program and many worthwhile announcements every day except Saturday, at 11:30 a. m.

Saturday, November 17, the Majestic Trio, and Alberta and Virginia Farmer, will be heard in a program of music from KFQZ, at 10 p. m.

KEJK's new schedule, beginning November 12, provides for a two-hour program nightly, except Sunday, from 9 to 11, during which period a very excellent ten-piece orchestra will be featured. This aggregation is either a dance orchestra or small symphony, as desired, and together with a vocal ensemble will comprise the backbone of the station's afternoon and evening programs. The reallocation scheme places KEJK in the 1250 kc. channel with KFON, with which station it will share time.

The Blu-Green Gas Boys present a memory contest from KNRC featuring old time numbers, every Thursday night between 9 and 10 o'clock, the prize being a full tank of Blu-Green gasoline and a supply of Monogram motor oil.

**Have you ordered your 1928-29 Radio Doings Call Book?
See Page 5.**

? Questions and Answers ?

A Weekly Department Conducted by K. G. Ormiston, I.R.E.

QUESTION—I am interested in putting up a good aerial and a good ground connection. I have a Majestic radio, but I do not get the distance I believe I should get. KFI and KMTR drown out everything between them and on each side for quite a space. KFON and other stations near it are much easier to tune. I am a new fan and have not learned much about radio so far. Have been wondering if I can improve reception by proper aerial and ground arrangements.

J. C. Elmore, Garden Grove, Cal.

ANSWER—Antennas and grounds are very important in attaining efficient operation. They affect not only the range of the set, but also the selectivity. The antenna and ground combination which has been recommended for use with the Majestic is the Preston ground and Bouldin cage aerial. This affords maximum selectivity while maintaining the pick-up necessary to bring in the distant stations. The Majestic is capable of fine DX work, as is evidenced by the great number of letters which weekly come in to the DX Club from owners.

QUESTION—During the KFI broadcast of the Hoover speech from St. Louis, November 2, I heard through the radio a conversation over the telephone in which I could hear the telephone operator and both parties concerned in the phone hook-up. I would appreciate very much an explanation on the cause of this condition.

E. M. Pruitt, Pasadena, Calif.

ANSWER—This broadcast was picked up in St. Louis and carried to New York by telephone lines to the central distributing point of the National Broadcasting Company. Here it was put on telephone lines to the West Coast and then distributed to the stations of the Pacific Network. These telephone lines naturally are bundled together in cables, with countless other lines which are carrying regular phone conversations, and by the process of induction some of the conversations occasionally get into the radio lines and cause what is called

“cross-talk.” Every effort is made by the telephone engineers to eliminate this sort of thing, but in some of the hurried arrangements necessary for the political broadcasts the lines have not been entirely cleaned up, with the resulting cross-talk which you observed. The telephone lines that are used for radio hook-ups must be exceptionally quiet,—an ordinary circuit used for telephone conversations being entirely unsuitable. In the first place, the circuits which are used to carry radio broadcasts must have such characteristics as will permit the transmission of all of the frequencies of the musical scale, while in the ordinary telephone work only a narrow band of frequencies (those of the speaking voice) are needed. Secondly, the output from the telephone circuit, when it finally reaches the broadcast station, is amplified tremendously (millions of times) and the small noises, cross-talk and other imperfections of ordinary telephony would therefore become very prominent over the radio.

It is necessary for telephone engineers to work over these lines to be used for radio hook-ups to reduce all extraneous noises to a minimum, as well as equalize the electrical properties, so that the wide range of frequencies to be carried will be handled uniformly and without distortion. Innumerable amplifiers are inserted along the transcontinental line also, to boost up the speech and music so that a suitable volume will be delivered to the distant radio station which is to broadcast the material.

QUESTION—I have an RF-5 Supreme battery set. It was made in Los Angeles, and is, incidentally, the best five-tube set I have ever owned. Here is what I wish to know: I want to change the audio transformers to something better. Can I use the S-M 255 and 256 to advantage in the change? And will it be worth the cost? My set has unlimited power and I have a log of a

(Continued on Page 75)

BT Counterphase 8—World's Greatest Radio—Sold with a Distance Guarantee. H. A. Everest, 7406 Melrose Avenue. OREGON 7402.

An Ardent Admirer

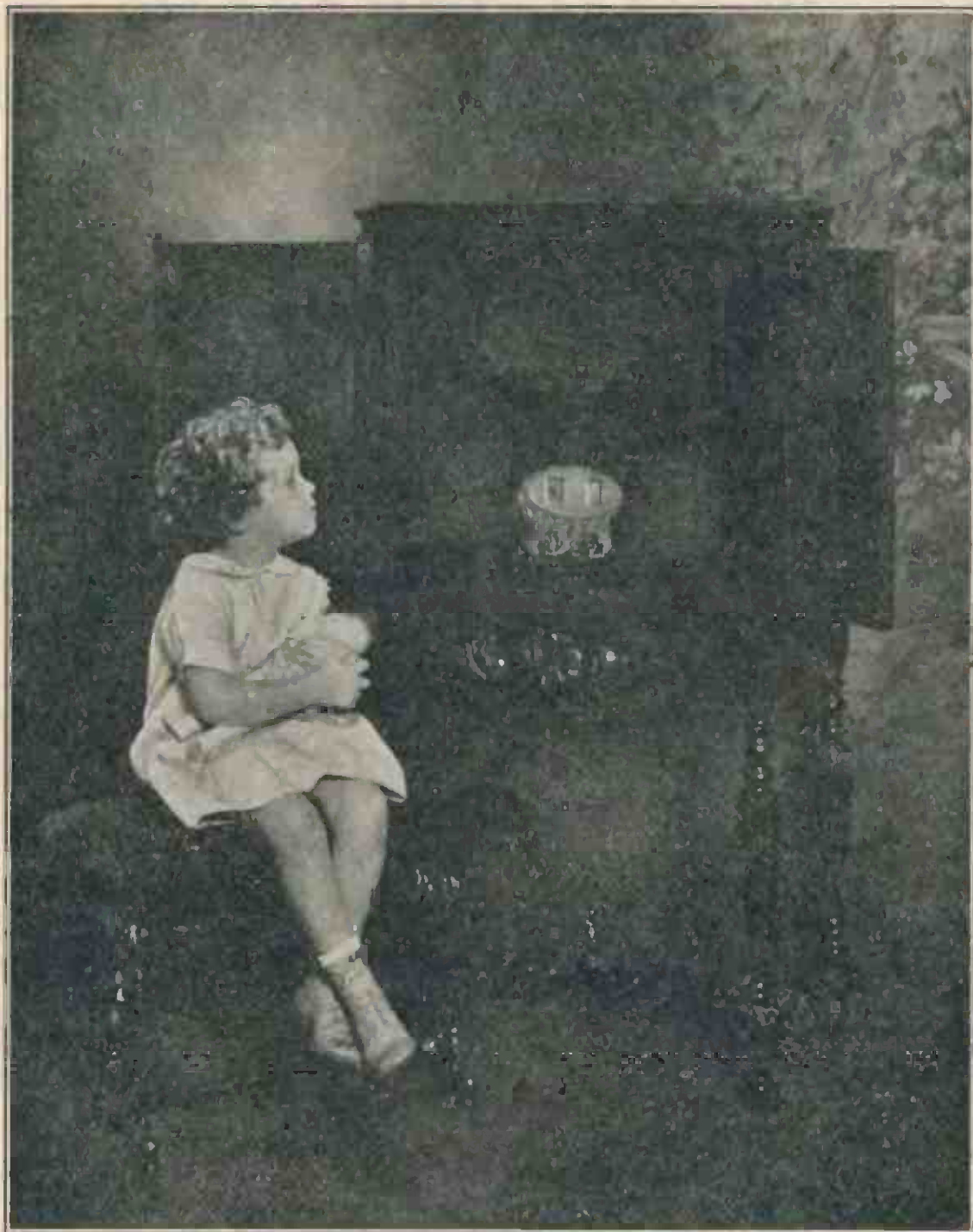

Two of Mr. Taufenbach's most cherished possessions are his small daughter, Carolyn Jane, and the new Stewart-Warner Dynamic Console. This model is the ultimate in radio—a combination of the cabinetmaker's art, an efficient, powerful radio receiver coupled with the very latest type of speaker, which is the Power Dynamic. The Stewart-Warner sets have met with spontaneous approval by both the dealers and radio public. Stewart-Warner receivers are distributed in Southern California by Western Radio, Inc., 1224 Wall Street, Los Angeles.

STEWART-WARNER

Matched-Unit Radio

Dynamic Console!



Model 801
Series B
7 Tubes

Push-Pull Stage
Total Shielding
Phonograph
Pick-up
Receptacle

Built-in Dynamic
Power Speaker

Complete
\$221.25
With Tubes

Other
Stewart-Warner
Models
With Built-on
Magnetic Speaker

\$115.00

Compact 80
Bronze Moire
Finish, 7 Tubes
Push-Pull Stage

\$98.50
Without Tubes

Stewart-Warner Distributors

Western Radio
INCORPORATED

1224 Wall St.

Westmore

STEWART-WARNER

Matched-Unit Radio

On Demonstration by These Blue Ribbon Dealers

Los Angeles

AMERICAN RADIO CO.
108 E. 8th St.
ATWATER RADIO
3208 Glendale Blvd.
HOLLYWOOD, Barrows Co.
5545 Sunset Blvd.
SEACON ELECTRIC CO.
5113 W. Pico
BOB BROWN'S RADIO
4353 S. Figueroa
WALTER F. BROWNE
4508 Hollywood Blvd.
CALIFORNIA MUSIC CO.
2107 Brooklyn Ave.
A. W. COOPER
1315 W. 39th
CRENSHAW RADIO SHOP
2543 Crenshaw
DONNEL'S MUSIC CO.
3831 Wilshire Blvd.
ELECTRIC SERVICE CO.
4308½ S. Vermont Ave.
FIRESIDE RADIO
5531 York Blvd.
GAYLORD RADIO ELECTRIC
SHOP, 6818 South Vermont.
HARMON RADIO CO.
4376 S. Vermont
HENDERSON RADIO
4552 Whittier Blvd.
HUGHES RADIO AND ELEC. CO
1080 S. LaBrea
LA BREA RADIO CO.
5222 Wilshire Blvd.
R. C. LARKIN RADIO CO
4285 Beverly Blvd.
MANCHESTER RADIO ELEC.
TRIC SHOP, 1522 E. Manchester
MELROSE RADIO SHOP
5663 Melrose
MOLE BROS.
5912 S. Vermont
MOTLEY ELECTRIC SERVICE
7761 Santa Monica Blvd.
NORMANIE RADIO SHOP
5089 Hollywood Blvd.
RADIO CABINET DISTRIBUTING
CO., 850 S. Broadway
RADIOELECTRIC CO.
1749 E. Florence
RADIOELECTRIC SUPPLY CO.
2077 W. Jefferson St.
TRALL AND PRATT
5600 S. Vermont
TEXOLA RADIO PARLOR
688 N. Western
TRANSCONTINENTAL RADIO
2415 W. Washington
WILSON'S ELECTRIC SHOP
207 W. First

Southern California

ALHAMBRA, Harper Radio Serv.
ice, 925 W. Valley Blvd.
ALHAMBRA, Lo Roy Radio
Elec., 40 N. Garfield
ALTADENA, H. Irving Scribner
2028 Jefferson Drive
ARCADIA, Radio & Electric
Supply Co.
18 N. First Ave.
ARTESIA, Wm. B. Hayes
325 N. Main St.
BELLFLOWER, Bellflower Elec.
tric Shop
BARSTOW, Barstow Garage
BEVERLY HILLS, C. D. Husted
1226 Wilshire Blvd.
BURBANK, Radio Studio
221 N. Magnolia Ave.
COLTON, H. C. Bliss
152 N. Ninth St.
CORONA, B-K Radio
CULVER CITY, Boulevard Hdw.
& Elect. Co.
6547 Washington Blvd.
EL MONTE, The Radio Shop
408 W. Main St.
EL SEGUNDO, Jack Brewer
FULLERTON, E. B. Finseth
113 E. Commonwealth
GLENDALE, Pacific Radio Store
Broadway and Pacific
GLENDALE, Rocha Radio Serv.
1148 N. Central
GLENORA, Reid Hdw. Co.
179 Michigan Ave.
HERMOSA BEACH, Muller's
Department Store
133 Camino Real
HAWTHORNE, Hawthorne Radio
Shop
HUNTINGTON PARK, California
Radio Stores
INDIO, C. W. Woodhouse
Box 368
LA HABRA, La Habra Electric
Co.
LYNWOOD, Lynwood Elec. Co.
LONG BEACH, Electrique Radio
Co., 1719 E. Anaheim
LONG BEACH, Jensen Radio Co.
107 American Ave.
LONG BEACH, RIALTO RADIO
CO., 430 American Ave.
MAYWOOD, Fred's Radio Elec.
tric Shop, 3608 Blauson Ave.
MONROVIA, Arthur A. Ross,
504 S. Myrtle
NORTH LONG BEACH—Akers
Bros., 5440 Long Beach Blvd.
DJA!, Loring Farsum
ORANGE, Roy A. Sands
135 S. Cypress

PACIFIC PALISADES, Winton
G. Hoch
PASADENA, Arthur J. Fortler
1390 N. Fair Oaks
PASADENA, Jimmie Gilbert
867 N. Fair Oaks
PASADENA, Kadley Music Co.
1447 N. Lake Ave.
PASADENA, Pasadena Radio
Supply, 45 N. Broadway
PASADENA, Wilson Music Co.
180 E. Colorado
SOUTH PASADENA, The Radio
Electric, 1161 Fair Oaks
PASO ROBLES, R. C. Heaton Co.
PICO, Pico Radio Shop
416 E. Whittier Blvd.
POMONA, Harrison Fitch Elec.
tric Co., 383 W. Second St.
POMONA, Schwartz and Helmerl
228 W. Second St.
RIVERSIDE, B-K Radio
634 W. 9th St.
REDLANDS, Dale E. Silger
414 Orange St.
SAN BERNARDINO, Radio
Laboratories, 710 Magnolia Av.
SAN BERNARDINO, Whiteside
Music Co., 384 "E" St.
SAN FERNANDO, Lewis Furni-
ture Co.
SAN FERNANDO, Mission
Pharmacy, 501 Porter Ave.
SAN MARINO, San Marino Elec.
2495 Mission St.
SAN LUIS OBISPO, Rogers
Radio Shop, 88 Hazera St.
SAN PEDRO, Johnson Radio
Service, 9th at Gaffey
SANTA ANA, Robert S. Gerwing
312 N. Broadway
SANTA BARBARA, "Doc"
Davis, "DX," 630 Chapala
SANTA BARBARA, Hendrick's
Muscle Store
1015 State Street
SANTA PAULA, Fay Harwood
SAWTELLE, Wells Hardware Co.
11312 Santa Monica Blvd.
VAN NUYS, Van Nuys Electric
Co., 14449 Sylvan St.
VENICE, Young's Music Co.
VENTURA, Ventura Radio Sales
and Service
WALNUT PARK, L. & G. C.
Pyle, 7907 S. Saville
WATTS, Sutton Radio Service
10211 Beach St.
WHITTIER, K. D. Miller Elec.
tric, 215 S. Greenleaf
WILMINGTON, Wilmington Ra-
dio Electric, 118 W. Anaheim

Stewart-Warner Distributors

Western Radio

INCORPORATED

The Power Behind KNX!



Naylor Rogers, Manager



Glen Rice, Asst. Manager



Marita Roehl, Studio Secretary



N. D. Garver, Chief Technician

KNX

The photograph shows the new transmitting equipment of KNX. The station is located at Sherman Oaks in the San Fernando Valley, and is an example of the last word in transmission engineering.

While the output of the set is 5000 watts, and this is the power which the station is authorized to use, certain of

The transmitter incorporates the latest developments of the Bell Laboratory engineers, developed at the experimental station, 3XN, Whippany, New Jersey. These improvements include high percentage modulation and positive crystal control of the frequency.

The towers are 250 feet high and sup-

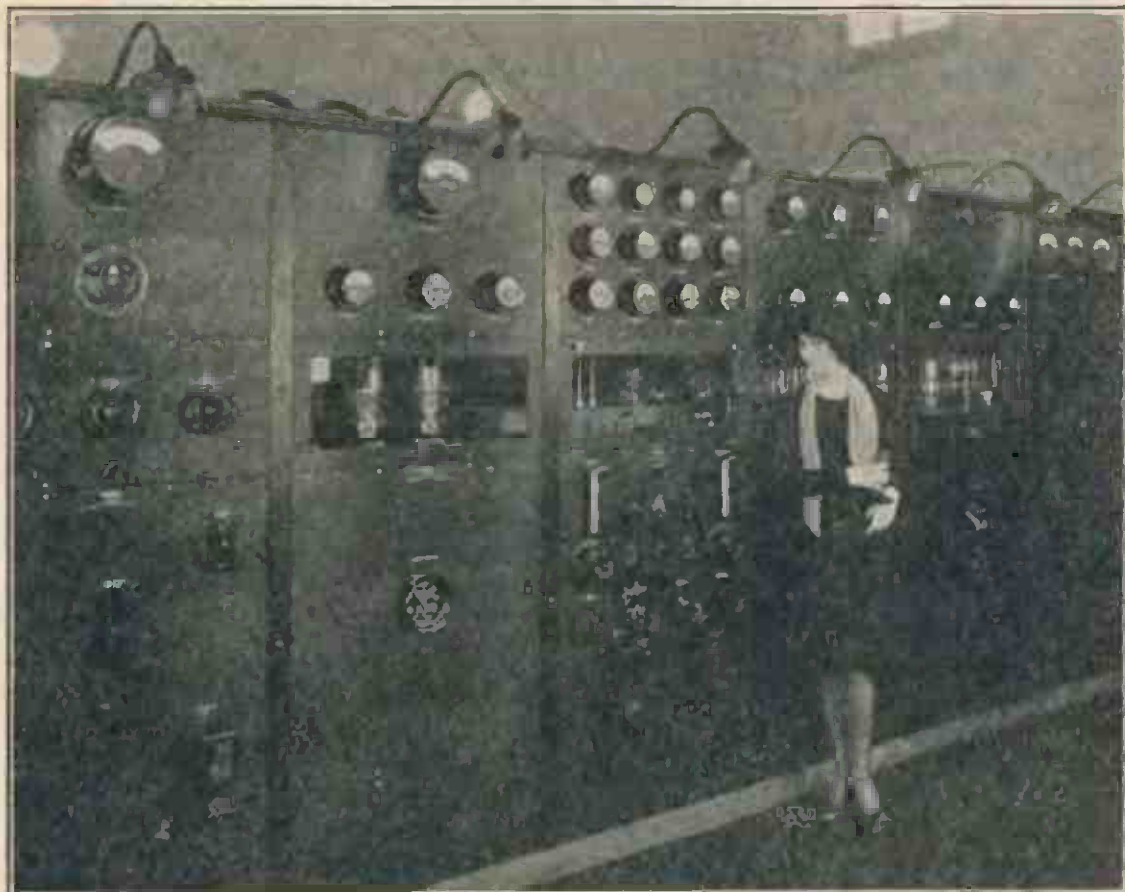

THE NEW KNX TRANSMITTER

the equipment has been installed with sufficient capacity to facilitate the change to 50,000 watts should later developments make this desirable and permissible.

Real efficiency in radio transmission is obtained when a station is designed and built from the ground up in a favorable location, rather than patched into some existing building in a congested area. It facilitates the planting of an efficient ground system directly under the station, and the locating of the transmitter under the center of the antenna, etc.

port a vertical cage antenna, suspended from a cable. Living quarters for the technicians are located right at the station. Telephone lines to the studio on the Paramount lot make connection with the distribution center at that point, where either the various remote control points or the local studios may be connected with the transmitter.

The station has already been well received in every state in the Union, and with the new "cleared channel" assignment after November 11th should carry the message of Southern California to all corners of the continent.

The Most Modern High Power Station In Western America

... for ...

KNX

"The Voice of Hollywood"

Next Sunday, November 11th, station KNX will "move" to the national "cleared channel" awarded by the Radio Commission in its reallocation plan. New studios have been finished on the Paramount Motion Picture lot, and the massive 5000-watt transmitter at Sherman Oaks will hurl the message of Southern California to the world on the new wave-length.

Formal dedication of the new transmitter and studios will be held next Sunday night, when listeners will hear a program such as has never before been attempted in radio broadcast. The audience, whose loyal support is to a large degree responsible for the KNX award of one of the 40 coveted "cleared channels," is invited to participate. KNX will be found on 1050 kilocycles, 285.5 meters.

NAYLOR ROGERS,
Director-Manager

GLEN RICE,
Assistant Manager



Short Wave Club

THANKS, HUGH!

Here is a particularly helpful letter from a S. W. C. member, in that the writer gives details which will aid other fans in picking up the stations mentioned. This is in line with Mr. Dexter's suggestion of last week.

"552 Page St., San Francisco, Cal.,
November 2, 1928.

"Short Wave Club,
"Radio Doings,

"Dear Sirs: I buy nearly every issue of 'Radio Doings,' and I especially like the 'two clubs,' the DX Club and the Short Wave Club. I have noticed that the Short Wave Club hasn't made any reference to CJRX in Winnipeg, Man. CJRX is on 25.6 meters with 2,000 watts and rebroadcast CJRW, in Fleming, Sask. Verifications from them say that they broadcast from 2:30 to 4:30 p. m., Pacific time, every day except Saturday and Sunday, but I receive them nearly every night until at least 7:30. They come in as loud as either of WGY's stations, and only about one point from KDKA.

"I have also received 2XAL (WRNY) on 30.91 meters, one point below W2XAF. The best bet for 2XAL is from 6 to 6:30 Tuesday night. I have also received two phone stations, W6EEQ, in Mount Eden, and one in Marshfield, Ore., as well as 6XAR on 60 meters.

"Yours truly,

"HUGH SHARMAN."

The New KEJK

The new transmitter of KEJK, the Macmillan Petroleum Company's station, located on Wilshire boulevard in Beverly Hills, is now putting out the regular schedules of KEJK. The power is 500 watts, and during the initial tests, conducted after midnight, reports were received from all over the country. The equipment is of Western Electric manufacture and was installed by K. G. Ormiston, technical editor of Radio Doings.

The station employs a vertical cage

Sargent B Stabilizer

E. M. Sargent of the Radio Constructors Corporation, who developed the famous Infradyne and more recently the Sargent-Rayment Screen Grid Seven which is bringing joy to a lot of DX fans who now have more selectivity and range than they thought possible, has announced a new device for the prevention of "motor-boating" when a "B" power unit is used. The device is called the Sargent "B" Stabilizer.

Motor-boating is the name for the "put-put-put" noise which often occurs when eliminators are used on sets which have good audio transformers. Just as feed-back in the radio frequency portion of a receiver sets up oscillations, so does feed-back between the audio stages develop oscillations of an audio frequency. The frequency of the oscillations thus set up is usually very low, due to the values of inductance and capacity in the circuits. The feed-back takes place in the B eliminator where the audio stages are coupled together through the circuits which are common to both.

The Sargent Stabilizer is an electrical filter which serves to isolate the circuits of the radio set from those of the eliminator. While it permits the uninterrupted flow of the direct current which the eliminator supplies to the plate circuits of the amplifier tubes, it blocks the passage of the audio frequency energy and confines it to circuits suitably by-passed by condensers. The filter circuit is made up of choke coils, resistors and condensers. The 135-volt plate lead is equipped with a resistance-capacity filter, and the 45-volt lead an impedance-capacity filter.

The Sargent Stabilizer will improve the operation of any receiver that operates from an eliminator, and is necessary on sets equipped with the new high-grade audio transformers such as the S-M 255 and 256.

antenna similar to that of KNX at Sherman Oaks. These are the first two stations in the Southwest to take advantage of the high efficiency and non-directional properties of this aerial design.

Have you ordered your 1928-29 Radio Doings Call Book?

See Page 5.



SM

**SELLING
LIKE
HOT CAKES!**

And No Wonder!

Because there is no finer tone quality than that rendered by this inexpensive, handsome six-tube screen-grid receiver. It's an all 'round wonderful performer.

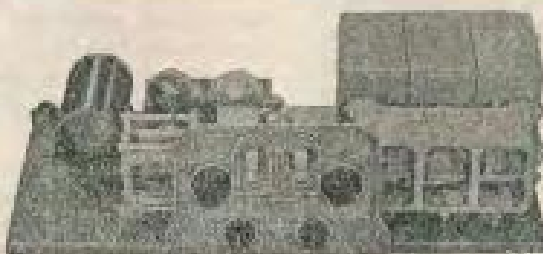
*Distance
with
Selectivity*



*Quality
with
Volume*

**SILVER-MARSHALL '720'
SCREEN GRID SIX**

The complete kit sells at a price that will be a shock to you...it is so low for such a high quality set.

Wire—Phone—Call—Write

RADIO

MANUFACTURERS SUPPLY CO.

OPEN EVENINGS
UNTIL 9 P.M.
SATURDAY
UNTIL 10 P.M.

1000

SOUTH BROADWAY COR. 10TH ST.

OPEN EVENINGS
UNTIL 9 P.M.
SATURDAY
UNTIL 10 P.M.



Through the courtesy of the Sunset Mfg. Co. of Los Angeles, a Sunset Aerial will be given each week as first prize, and a Sunset Ground as second prize, for the two best DX letters. In addition, Radio Doings will send a special "Logging Graph" with Map and Distance Chart to the writer of each DX letter published.

FIRST PRIZE

DX Club:

I have a Sparton Radio which is performing with surprising results.

I, like all radio fans, am strong on DX stations. If the air is clear of static, I stay up to the early morning hours to log new stations and get distance. During the past week, from October 15 to 3:45 a. m., October 21, I have logged the following stations:

KFSD, KFOA, KFON, KFWB, WFLA, KOIN, KVOO, KSO, KOMO, WBZ, WIL, KFAA, KFI, KFJL, WELW, KEX, WLW, WSAI, WSM, KDKA, KFCR, KGER, KMIC, KLS, KGB, KFRC, WNAX, KGA, KJR, WOAI, KPLA, WSBC, WTAS, WWL, KNX, KOA, KNRC, KMOX, KGW, KSL, KGO, WLS, KGW, KHJ, KTAB, KWKH, KTHS, WCCO, KGEF, KFWM, WENR, WBBM, WJAD, WBAP, WJBT, KPO, KDYL, WDAF, WABZ, KXA, WCJS, WHT, WGN, KFJZ, KFEL, KFXF, WCAL, WIBX, WMBI, WPG, WOS.

Mexico: CYJ, CYH, CYG.

Canada: CNRV, CKWX, CKAC, CKFC.

Cuba: PWX.

Australia: 3AR, Melbourne.

Japan: JOAK, Tokyo; JOGK, Kumamoto; JOBK, Osaka.

The three stations in Japan can be picked up most any morning about 1 a. m. Can't say very much for their programs. Sunday morning, October 21, JOAK was broadcasting a play; JOGK had children sing; JOBK, a lecture.

According to my set, JOAK broadcasts on a wave length of 350.1 meters, instead of 345 meters as listed.

When I log more stations, will send them in; some local stations I have not logged.

O. Z. WHITT,
237 Spruce St., San Diego, Cal.

SECOND PRIZE

DX Club:

Dear companion Radio Nuts, Bugs, and Cuckoos:

Station WAR, Mars, came in very strong about fourteen years ago, and although we have not been able to get him again, we seem to have done very well with what we have here on this old world. And who knows but what in a few more years we may be able to hear other planets!

I may not be able to do it with my present Majestic 71, but there will probably be a Majestic then that can do it. I've just had it a short time and here are all the stations I have had this past week: Thirty-five California stations, one Arizona, three Oregon, four Washington; CNRC, Vancouver, B. C.; KSL, KFBU, KMMJ, WCCO, WENR, 9XF, KFKB, KDYL, KFKF, WGN, WHO, WJJD, WLW, W8XAL, KMOX, WBAW, KTHS, KWAP, WFAA, CYJ, and last, but not the easiest, JOAK, Tokyo, Japan, and JOHK, Sendai, Japan; also a few that I have not been able to verify because of interference or static, and one that spoke Spanish without announcing during the time I heard him, and who, judging from the approximate wave length, might be OYY, Merida, Mexico. There's sixty-nine anyway and some uncertain ones. Is this enough to qualify me for a season membership?

Signing off at 11:1:28, Pacific Standard Radio Season.

W. E. R. CRAWFORD,
144 East Elm Ave., Fullerton, Cal.

DX Club:

Three weeks ago I purchased a Sargent-Rayment Screen-Grid 7 receiver, and for those fans desiring information

(Continued on Page 34)

AUTHORIZED SILVER-MARSHALL SERVICE

We Build—Balance—Test—All Silver-Marshall Kits and Assemblies
JACK CHENEY 1759 W. 39th St., Los Angeles UNIVERSITY 6088

When You Go Duck Hunting— You Take a Good Gun

10
K.C.

Selectivity

De Luxe Model Sargent-Rayment Screen Grid Seven

When You Go "DX" Hunting

You need the Sargent-Rayment Seven. When you hunt ducks you do not always have the limit, especially if you are out in the game. If you do not get back any, you will not get that reason condemn the sport of hunting, but will place the blame where it belongs—on conditions beyond your control. At any rate, you will not take your gun back to the store and ask for money back because it did not bring down any ducks.

DX hunting—one of the most fascinating of winter sports—is very similar. To start with, you need the right equipment. We provide you with that. Then you have to learn how to use it. You will require more than one night in which to become proficient. Our instrument is more than just a single-dial receiver. It has other adjustments which are necessary for high sensitivity. It has been designed especially for long distance receiving and nothing has been left off which would in any way aid in accomplishing better results.

After you have learned to operate the set, you are still subject to receiving conditions and other things beyond your control. That is where the sport comes in. It's in knowing how to get the most out of your receiver, and in being on the job when conditions are right, the dial filled with carrier waves, and half of them singing of a "W".

You can buy ducks at the meat market, but you would rather have the fun of going out after them yourself. So can you get all back and be content with local reception—until you accidentally run into a "DX" carrier. After that, the fun is on.

Verniers on Every Stage

It is a well-known fact that five condensers, ranged on the same shaft, will not contribute to uniform even the slightest irregularity in plate spacing, an almost intangible factor in DX hunting. The vernier might be enough to throw off the tuning and lose an otherwise readable signal from a "DX" station. The same condenser used in the Sargent-Rayment Seven is the result of a year on the market. We most carefully selected and tested every condenser until after examining and testing almost every competitive condenser. It has wide spacing between plates. All necessary adjustments are provided for. Still, for real "DX" tuning, we would not have been safe in leaving off the verniers. And the set has been designed only for local and coastwise reception, these verniers could have been put inside the cabinet. For long distance reception, every circuit must be in resonance and the only way to insure this is to have necessary adjustments where they are readily accessible. It means the difference between a crude, approximate factory adjustment and a finely balanced meshine.

Distributors to the Trade West of the Rockies

RADIO CONSTRUCTORS CORPORATION

357 TWELFTH STREET

OAKLAND, CALIFORNIA

Single
Dial
Control
Verniers
for Long
Distance
Tuning

Those New Wave Length Allocations

The new wave length allocations have now been corrected and published in their final form, and in a few days will be effective. Just what does this mean, from the point of view of the average radio fan on the Pacific Coast? Without getting too technical, we can say at once that it will probably result in remaining heterodyne whistles from all stations on wave lengths higher than 500 meters. Your favorite station will probably be found in different parts of the dial after November 11. There will be wide open gaps between locals, leaving a chance to tune in several middle western and eastern stations. Clear channels are provided for receiving all the way across the continent. No longer will we have to sit up until 10 p. m. and get a "test" program to hear the Atlantic Coast. Receiving conditions being right, it will now be possible to tune in WJAF and WJZ during early evening hours, providing your set has enough power to bring in these stations. If you own a Sargent-Rayment Seven—try it. The best time to hear them is about half an hour after sunset.

A Word about "All Electric Operation"

Your vacuum cleaner is "all-electric" and runs from the house lighting current, but it doesn't use A.C. tube. Neither does the Sargent-Rayment Seven. For this receiver we have chosen the D.C. tube for two very good reasons: first, their regulation for stable operation and freedom from trouble, and second, because the D.C. tube has back of it 15 years of field experience and has been tested in our own research laboratories. We consider it a noteworthy fact that when marketing their latest and most sensitive radio frequency tube, both RCA and General Electric used a D.C. filament in it. We refer to the vacuum grid tube.

"All-electric" operation is accomplished by rectifying the house current, then filtering it, after which it is suitable for radio use. These procedures insure all the line noise and a great part of the fluctuation and make for really practicable A.C. operation. The Knapp "A" power or similar units are recommended as "A" supply for the Sargent-Rayment Seven.

Prices

Standard Model, Braided Aluminum Finish Kit, \$130.00; Built-up, \$150.00.
De Luxe Model, Brown, Chrome-Craft Finish Kit, \$140.00; Built-up, \$160.00.

Write for Booklet

The deal "B" Power Supply!

For the Sargent-Rayment Seven

We wish to take this opportunity to endorse a really good power amplifier and "B" supply. We refer to the Silver-Marshall No. 675 ABC, illustrated herewith. Development of high power audio tubes has resulted in an increased demand for a power supply that would handle the 210 and 250 tube. This one will do it. It has voltage taps for 225, 135, 90, 22 to 90 variable, and 22. A CX-101 tube is used as a rectifier, giving a world of power in reserve. The Sargent-Rayment Seven will take the 350 tube right in the last audio socket. Provision was made for this when the set was designed. It is only necessary to change two filament wires, and run the leads out to the 7 1/2 volt filament supply posts on the SM-675.



Silver-Marshall 675 ABC

A Southern California Log

Here is a list of stations by Mr. Wesley Cunningham, 1018 Brent Ave., South Pasadena, Calif. He is two miles from KPSN.

- KGPJ—Los Angeles
- KSER—Los Beach
- KWTC—Santa Ana
- KMG—Inglewood
- KSEN—El Centro
- KELW—Burbank
- KPD—Seattle
- KFOZ—Los Angeles
- KFM—Long Beach
- KFWC—Pasadena
- KFIC—Beverly Hills
- KMD—Yacoma
- KGA—Stockton
- KGBH—Glendale
- KFWI—San Francisco
- KYB—Los Angeles
- KEX—Portland
- KTAG—Portland
- KFAU—Boise, Idaho
- KPLA—Los Angeles
- KW—San Jose
- KMOX—St. Louis
- KSL—Salt Lake City
- WHY—Chicago
- KPAC—Seattle
- KPSN—Pasadena
- KOIN—Portland
- KFAD—Portland
- KDA—Denver
- KNS—Los Angeles
- WLS—Chicago
- KJR—Seattle
- KYAC—San Francisco
- KFWB—Hollywood
- KML—Stockton
- KNRC—Santa Monica
- KD—Oakland
- WGBM—Chicago
- KNL—Los Angeles
- WOB—Chicago
- KPO—San Francisco
- KFD—San Diego
- KDA—Seattle
- KFLC—San Francisco
- KFI—Los Angeles
- KGW—Portland
- KWPA—Fort Worth
- KLV—Oakland
- KWTF—Hollywood
- KYW—Chicago
- WHO—Des Moines

Stop That Motor-Boating! Something New Sargent "B" Stabilizer

Here, at last, is a device that will stop your set from "motor-boating" on a "B" eliminator. "Motor-boating" is audio oscillation, and is caused by feedback through power supply devices. The Sargent-Rayment Stabilizer is an additional filter of special design, that completely isolates the radio set from the power supply and prevents feedback.

**Especially Recommended for
SARGENT-RAYMENT SEVEN
SUPER-HETERODYNES
INFRAHYDRES
TUNED RADIO FREQUENCY
RECEIVERS**

Anyone can install it in five minutes.
Absolutely guaranteed.

List Price \$12.50

Get It From Your Dealer

Western Mail Order Jobbers

Dealers-Set Builders-Buy here on the Coast at Eastern Prices

Sargent-Rayment Screen Grid Seven

Complete Kits and Built-up Sets—Mail Order Business Given Special Attention.

Prompt and Courteous Service
All the Time

C. C. Lawton Co.
1125 Wall St. Los Angeles

This is the set for the DX fan who insists on the last word.

And don't forget that "Horn Service" means something—it has made countless friends for

Herbert H. Horn
1629 S. Hill St. Los Angeles

Set Builders! Dealers! DX Fans!
After November 11th . . . with a Sargent-Rayment Seven . . . and a Radio Doings Call Book . . . the Wide World Is Yours!!!

Prompt and Intelligent Service
Get Our Prices—Try Our Service
Wire—Telephone—Write—Call

RADIO

MANUFACTURERS SUPPLY CO.

OPEN EVENINGS UNTIL 9 P.M.
SATURDAY UNTIL 10 P.M.

1000

SOUTH BROADWAY COR. 10TH ST.

OPEN EVENINGS UNTIL 9 P.M.
SATURDAY UNTIL 10 P.M.

Set Builders and Dealers—

Send now for your Sargent-Rayment Seven kit, or completely wired receiver. Telegraph orders promptly filled. Mail order service to all parts of the world. All tubes and accessories can be purchased from us at lowest prices.

"The House of a Million Radio Parts"

ORDER DIRECT FROM
Radio Dealers Supply Service

Wholesale Division of



1452 Market St., San Francisco, Cal.

Set Builders,—Dealers,—

Immediate Delivery on Sargent-Rayment Seven

Send for our new Parts Catalog—just off the press. Complete, speedy, reliable mail order service now available right here on the West Coast, at Eastern Prices.

ELECTRIC SUPPLY COMPANY

370 11th St., Oakland, Calif.

Two Stores

250 Chronicle Bldg., San Francisco

Special Custom-Built B and C Powerizer for Sargent-Rayment Seven

Or Any Other Set

Furnishes B and C power and contains power amplifier with 350 tube.

Special prices to Set Builders and Dealers. Mail Orders Business Solicited.

Buy Your Sargent-Rayment Seven Here—Equip It with

KNAPP "A" POWER
"B" AND "C" POWERIZER
JENSEN SPEAKER

We Can Supply Them All

Pacific Radio Sales Co.
357 Twelfth St. Oakland, Calif.

Pacific Northwest Headquarters

for

Sargent-Rayment Seven

Set Builder Orders Solicited
Fastest Mail Order Service West of the Rockies

We carry the most complete and varied Radio Parts Stock West of Chicago and sell at Eastern Mail Order Prices.

Try Us for Anything You Need
Write for Catalog

Wedel Company
520 Second Ave. Seattle, Wash.

S-M Short Waver

The reception of England, Holland, Siberia, Japan and Australia by Pacific Coast short-wave fans is becoming almost an everyday occurrence. As a result there is an unbounded enthusiasm in short-wave work and a great demand for kits and parts to make up receivers. The small three and four tube sets which are used are so inexpensive and are capable of opening up such a vast field for exploration and DX hunting, that it is little wonder many new experimenters daily tune in on the short-wave zones.

Among the short-wave sets which enjoy the greatest popularity is the Silver-Marshall "Round-the-World Four." This compact little four-tube set is completely shielded in an aluminum cabinet and employs a screen grid tube ahead of the regenerative detector. This tube gives some amplification while at the same time taking out the "dead spots" which would occur were it not present, and preventing radiation from the antenna when the detector tube is allowed to oscillate.

There are four coils which may be successively plugged into a 5-prong socket on top of the cabinet, providing four tuning ranges. The total range is from 17.4 meters to 204 meters.

There are two dials, one controlling wavelength and the other regeneration. A knob operates a rheostat in the detector filament circuit, and is not used for tuning after once adjusted.

In tuning the set it is well to remember that to find a station, the right dial must be turned above the "plunk" point so that the station squeal may be easily found, and the left dial rotated, with proper coil in place, to find squeal. Once a squeal is found, the right dial should be retorted, bearing in mind that broadcast programs will be loudest when it is just below the point where squeal disappears, whereas code will be the loudest when the right dial is just above the point where the squeal disappears.

Although not confirmed officially, it was said if the Radio Commission keeps on making changes, far from cutting down the number, as was intended, more wave lengths will be used by stations in Chicago, after the reallocation—November 11—than there were before.

St. Louis Fans Storm Radio Commission

Nineteen hundred St. Louis listeners started something new when they chipped in from 5 cents to \$5, raised a fund of \$3,000, and sent a delegation of forty men and women, elected by popular vote, to the capital to register a personal protest with the Radio Commission against the broadcasting hours of KWK, their favorite radio station being cut, as it will be if it is obliged to divide time with station WIL, another St. Louis station, as ordered, November 11.

The commission is quite accustomed to receiving hundreds of thousands of telegrams and letters—these come in bales. Also witnesses brought to Washington by interested stations. However, this is believed to be the first time "Vox Populi," as Commissioner O. H. Caldwell humorously put it, has ever descended upon the commission in person.

Nor, once here, were they diverted from their purpose by attractive sight-seeing trips and a beautiful Fall day, but every single one of them attended a hearing, where they were packed in a small, stuffy room from 10 o'clock in the morning until midnight, with only short intervals for meals, which, incidentally, is believed to be a record for a continuous session of the commission.

NOTE

Due to the chaotic conditions resulting from the sweeping changes to take effect Sunday, November 11th, many broadcast stations either failed to submit programs for publication, or sent us programs in which they failed to allow for the time-sharing required by the ruling of the Commission.

Many of the printed programs in this issue are therefore inaccurate, through no fault of ours, and we beg the indulgence of our readers.

Every effort will be made to obtain for publication the correct schedules and programs of all stations for next issue.

SM

Hear London's Big Ben Chime in Your Own Home

Not with any ordinary radio receiver, of course—the Atlantic is too broad. But an S-M "Round the World" short-wave set will do just that—quite regularly. Turn yours on some night—don't be surprised if you hear a foreign language, or if the announcer mentions "Paris" or "Amsterdam" or "London" instead of the cities you are accustomed to hear from. Call your neighbor to listen—but be cautious—your wonders may be tame to him. Perhaps he has an S-M short-wave set too! For in short waves almost anything is possible.

S-M 730 "Round the World," complete 4-tube set, with aluminum cabinet; factory wired, \$66; complete kit, \$51.

S-M 731 "Round the World" 2-tube adapter with same cabinet (converts any set to short waves), factory wired, \$46; or kit \$36.

S-M 732 Essential Kit, \$16.50.

New S-M Audios

You will marvel at the tone quality provided in the new S-M sets by S-M Clough-system transformers. They are unconditionally guaranteed to give better results than any other type, regardless of price. Try a pair. Large models (No. 225, first stage; No. 226, second stage), \$9.00 each; small models (No. 255, first stage; No. 256, second stage) \$6.00 each.

Write the factory for free 24-page catalog and sample copy of the RADIOWUILDER.

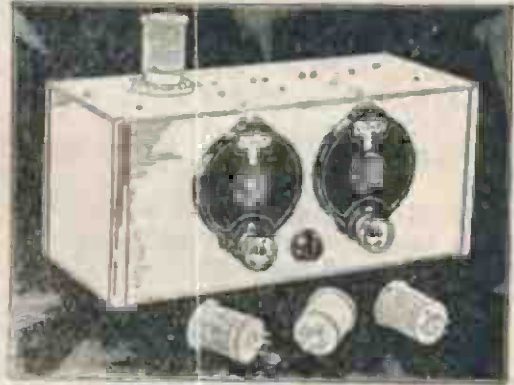

You Get Everything in the S-M 720 Screen Grid Six

Ten to fifteen kilocycle selectivity; distance range you can't get without standard (D.C.) screen grid tubes; the finest tone quality that up-to-the-minute inventions have only now made possible; clean, accurate construction with easy assembly; modern design and lower price, made possible by quantity production. These are the points you'll look for in your 1929 receiver, and you'll find all of them and more in the new S-M 720. It is "way above the market" in value and "way below the market" in price. Why go further? Custom-built complete with S-M 700 Metal Shielding Cabinet, \$102; complete kit, less cabinet, \$72.50.

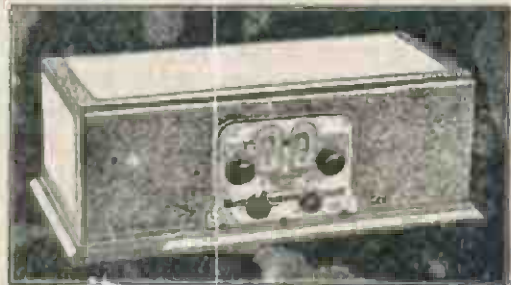

MARSHANK SALES COMPANY

Southern California Representative

224 East Sixteenth St.

Los Angeles, Calif.

SILVER-MARSHALL, INC., 876 West Jackson Blvd., Chicago, U. S. A.



(Continued from Page 27)

regarding the distance ability of the set, I have enclosed my log to date:

Fifty-four Pacific Coast stations, and the following: KDKA, WBBM, WJBT, WYW, WBAP, WLW, WGN, WCCO, KWKH, KDYL, KSL, KFAD, KOB, WSB, WGN, KFBB, KMOX, KGBU, KFJM, KFBU, KOA, CFCN, and KFPL, a 15-watter in Texas.

Also JOAK, JOBK, JOCK, JODK, and 2YA, 5CL.

The secret of good distance lies in the aerial and ground and patience—I wish I had more of the latter.

Yours for a successful DX season.

Respectfully,

A. S. DUNANN,

837 Portal Ave., Oakland, Calif.

DX Club:

I have become an ardent DX fan in the month we have had a Majestic 71. Have an inside aerial, 43 feet long, partly insulated, connected to the S. A. post. My ground is much too long, 16 feet—in fact, I get about the same results from connecting the ground wire to the antenna post.

Here is my log, arranged in the order of increasing distances. I am not including, of course, 19 stations in Los Angeles county and one at Santa Ana. The 42 distant stations follow: KFSD, KQW, KFAD, KFL, KTAB, KGO, KFWI, KFRC, KYA, KPO, KGW, KSL, KDLY, KOB, KFUP, KFXF, KOA, KLZ, KOIN, KEX, KGW, KFOA, KOMO, KJR, KHQ, CNRV, WFAA, WFDM, WBAP, WTHS, KMMJ, KFAB, KFNF, KMA, WHO, WCCO, KMOX, WGN, WLW, W8XAL.

As for Jap stations, so far have failed to get call letters, but have heard four Japanese stations on Oct. 13 and 20, between two and four o'clock in the morning. (1) On my dial at 49, just above KHJ, before KMA comes on at 4 a. m. (2) On 45, just above KNRC. (3) On 40, exactly KFWB. (4) And 35.5, just above KNX, almost K^WWG.

Can anyone tell me what station—not SSL—is operating on 990 k. c., 302.8 meters? I caught the announcement distinctly, 4:30 a. m., Oct. 18, but a

blast of static drowned out the call letters.

When can the Mexican stations be heard? I got a program in Spanish at 4:20 a. m., Oct. 18, on approximately 384 meters, but it faded out completely after about four minutes. What are the wave lengths of some of the Mexicans?

Another question: Isn't there any Hawaiian station? If so, what wave length?

Very truly yours,

W. R. BIGGER,
Riverside, Cal.

DX Club:

Can't you find a place for a member who is just starting in. I have a five tube T. R. F. set and so far this year I have logged the following: WDAF, KMOX, KFAB, KFBC, KFAD, WBBM, KWKH, KOB, CNRV, CKLC, KSL, KOA, WGN, KDKA, KFBU, CFCN, KNX, KFL, KFWB, KFOA. This log is not bad, and it was all done with the help of your little Red Book. It is a great help in getting DX, and I will tell my friends about it.

Wishing you luck,

DAN B. WHEELIHAN,
720 Linden St., Oakland.

DX Club:

May I make my bow to the DX Club and give the results I have obtained with the new Radiola 60 Superheterodyne. Have logged thirty-seven stations in the state of California, thirty-eight stations in the U. S. outside of California, six Japanese stations, two Canadian stations, and one Australian station.

Am listing the stations outside of the state of California for the benefit of anyone interested: KEX, KFJR, KGW, KJR, KMO, KOIN, KOMO, KVI, KFBU, KDYL, KLS, KFAD, KOA, KFEL, KFXF, KGHF, KLZ, KOW, WBAP, KFJB, KOB, KFAB, KFNF, KDKA, KMA, KMMJ, KMOX, KOIL, KSO, KTNT, KWKH, WCCO, WENR, WGN, WJJD, WLS, WNAX, WGY.

Japanese stations: JOAK, JOBK, JOCK, JOF'K, JOGK, JOHK.

(Continued on Page 75)

Majestic will build 1,200,000 all electric Receivers in 1929

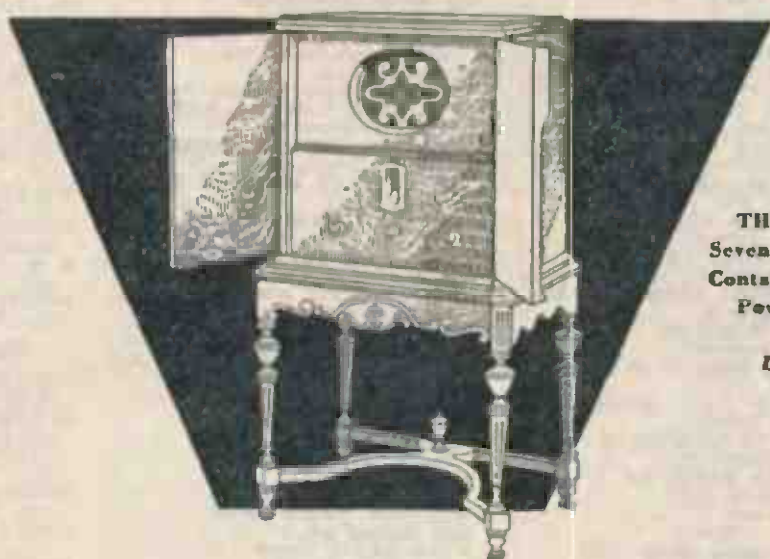

THE HIGHBOY
Seven Tubes. Self-
Contained Dynamic
Power Speaker,
\$213
Less Tubes

The tremendous and unprecedented demand for Majestic All Electric Radio receivers has made it necessary for the manufacturers of this "much talked about" equipment to greatly increase their factory facilities. Radio enthusiasts who do not, for one reason or another, purchase Majestic this year, can be assured of immediate delivery at any time in the new year that is fast approaching.

If you are a lover of good music...if you like trouble-free radio reception...you'll appreciate the performance of Majestic Electric Radio. Hear it for yourself...then you'll KNOW why radio enthusiasts in Southern California alone have purchased more than 115 carloads of Majestic in less than 5 months.

[Any of the Majestic dealers listed on the two following pages will gladly,
and without obligation, demonstrate Majestic Radio in your own home.]

UNGAR & WATSON, INC.

* Wholesale Distributors for Southern California and Arizona

1363½ S. Figueroa St.

LOS ANGELES



CHARLES GABRIEL
Announcer

**KFI KPO KGO
KGW KOMO
KHQ**

Charles H. Gabriel, Jr.
Program Director

Jennings Pierce
Chief Announcer

DAILY

9:00 p. m.—Time broadcast (except Saturday).
10:00 p. m.—The Trocadero's Dance Orchestra, except Monday.

SUNDAY, NOVEMBER 11

1:30 p. m.—Peerless Reproduction program will observe Armistice Day with a "World War" music.
Broadcast over KHQ, KOMO, KGW, KGO KPO and KFI.
3:30 p. m.—Sunday Afternoon Concert will bring ninety minutes of music by Eva Gruninger Atkinson, contralto, Easton Kent, tenor, and the National Concert Orchestra.
Broadcast over KOMO, KGW, KGO and KFI.
4:30 p. m.—Biblical Drama period will dramatize the story the biblical parable "Thou Faithful Servant."
Broadcast over KHQ, KOMO, KGW, KGO and KFI.
7:30 p. m.—"An Armistice Cycle" containing a number of songs favorites appropriate to Armistice Day.
Broadcast over KHQ, KOMO, KGW, KGO and KFI.
9:00 p. m.—Atwater Kent program brings five selections of a pleasingly light character.
Broadcast over KHQ, KOMO, KGW, KGO, KFI and KPO.

MONDAY, NOVEMBER 12

6:45 p. m.—"A Week of the World's Business"
Broadcast over KHQ, KOMO, KGO.
7:00 p. m.—"Mars" will be the theme of Henry M. Hyde's talk on the wonders of the sky. Miss O'Dea, contralto, and Harold Dana, baritone, are the soloists and The RCA Orchestra under Max Dolin are the instrumentalists.
Broadcast over KHQ, KOMO, KGW, KGO, KPO and KFI.
8:00 p. m.—Rudy Selger's Shell Symphonists will entertain the radio audience for an hour tonight, opening with "A Waltz Dream."
Broadcast over KHQ, KOMO, KGW, KGO, KPO and KFI.
9:00 p. m.—Song Paintings presents solos and duets by Gail Taylor, soprano, and Myron Nisley, tenor.
Broadcast over KHQ, KGO.

TUESDAY, NOVEMBER 13

10:30 a. m.—"Woman's Magazine of the Air"
Broadcast over KHQ, KOMO, KGW, KGO, KPO and KFI.
8:00 p. m.—"Neil Gwynne" is the comic opera shown by the Eveready program for presentation.
Broadcast over KHQ, KOMO, KGW, KGO, KPO and KFI.
8:30 p. m.—Light and classical music, featuring principally the melodies of Spain, will be offered to listeners by Amazo's Gitanos.
Broadcast over KHQ, KOMO, KGW, KGO, KPO and KFI.

WEDNESDAY, NOVEMBER 14

10:30 a. m.—"Woman's Magazine of the Air"
Broadcast over KGW, KGO, KPO and KFI.
7:30 p. m.—Yellow Cab Gayeties will bring William and Suzanne, the Master and Mistress of Ceremonies before the microphone.
Broadcast over KPO and KFI.
8:30 p. m.—Cheer with Juan brings the "Four-Gladstators" in a program reminiscent of football story of some years ago.

National Broadcasting Co., Inc.
PACIFIC COAST NETWORK

Broadcast over KHQ, KOMO, KGW, KGO, KPO and KFI.

9:00 p. m.—"Jack and Ethyl, The Motor Mates," will be present again tonight to tell of their glorious adventure traveling up and down the Pacific Coast.
Broadcast over KHQ, KOMO, KGW, KGO, KPO and KFI.

THURSDAY, NOVEMBER 15

11:30 a. m.—Standard School Broadcast illustrates the use of the legend as a basis for operatic stories.
Broadcast over KHQ, KOMO, KGW, KGO, KPO and KFI.
8:00 p. m.—Selberling Transcontinental program opens with the Selberling Singers presenting for the first time Vaughn de Leath's "Gingerbread Brigade."
Broadcast over KHQ, KOMO, KGW, KGO and GFI.
7:30 p. m.—Standard Symphony Hour is devoted to music of Carl Maria von Weber.
Broadcast over KHQ, KOMO, KGW, KGO and KFI.
9:30 p. m.—Memory Lane presents a radio dramatization built around the incident of "Miss Malvina" who went to New York to be in a play.
Broadcast over KOMO, KGW, KGO.
8:00 p. m.—Irving Kennedy, tenor, will sing special Max Dolin arrangement of "Believe Me If All Those Endearing Young Charms" during the Maxwell House Coffee Concert broadcast.
Broadcast over KHQ, KOMO, KGW, KGO, KPO and KFI.

FRIDAY, NOVEMBER 15

10:30 a. m.—Mammy Sperry will entertain her radio guests in her kitchen.
Broadcast over KHQ, KOMO, KGW, KGO, KPO and KFI.
5:35 p. m.—Land O'Health program takes listeners to Fruit Center.
Broadcast over KHQ, KOMO, KGW, KGO.
8:00 p. m.—A gay trio of Sparmen will present a "Billy-Billy Love Song" as the feature number of the Whiggy Review.
Broadcast over KHQ, KOMO, KGW, KGO.
8:00 p. m.—"Chicago Rufferty" will be featured by the General Independents as the opening number on their weekly broadcast.
Broadcast over KHQ, KOMO, KGW, KGO, KPO and KFI.
8:30 p. m.—Chopin Nocturnes will be presented by Charles Gabriel, Jr., and Max Dolin in their half hour.
Broadcast over KHQ, KOMO, KGO and KFI.
9:30 p. m.—Moon Magic will enchant listeners who tune in at this period.
Broadcast over KOMO, KGW, KGO.

SATURDAY, NOVEMBER 17

7:00 p. m.—Lucky Strike Hour features "The Beautiful Blue Danube" and "Tales from the Vienna Woods."
Broadcast over KHQ, KOMO, KGW, KGO, KPO and KFI.
8:00 p. m.—"Saranoff and Company," a dancing group of Russian dancers will make their radio debut on the Philco program.
Broadcast over KHQ, KOMO, KGW, KGO, KPO and KFI.
9:00 p. m.—Earl C. Anthony program celebrating the opening of the new Earl C. Anthony Inc. building at Oakland, California.
Broadcast over KGO, KPO and KFI.
9:00 p. m.—"Uncle Tom's Cabin" will be dramatized by the Golden Legends period.
Broadcast over KHQ, KOMO, KGW.
10:00 p. m.—Professor Herman Schnitzel, humorist, will act as Master of Ceremonies during the Big Show period. The usual array of NBC talent will be present.
Broadcast over KOMO from 10:00 to 11:00 p. m.; KGO and KPO from 11:00 to 12:00 p. m.; KHQ from 10:00 to 12:00 p. m.

Golden Bear AIR COLUMN **SPEAKER**

12 Sizes — WE. 2712
1929 Los Angeles St., L. A.



They Win Preference by Performance

GREATER sensitivity, clearer reception and longer tube life are the cardinal features that have won legions to the use of CeCo Tubes and the endorsement of the leading radio engineers of the country.

One of the contributing factors making these features possible is the exclusive CeCo process of evacuation—a process used by no other radio tube manufacturer.

Let actual performance be the convincing evidence! Insert the proper CeCo tube in each socket of your set. A CeCo dealer will gladly advise what types of CeCo Tubes to use to obtain the best results.

Factory Representatives:

B. KRUGER & CO.

500 N. Huntley Drive, West Hollywood

Phone OX. 3897

APEX RADIO

Better Performance at a Lower Price

Of course you want tone quality, together with simplicity of operation and the ability to bring in distant stations clearly without interference. Then you should choose APEX. Any dealer listed below will be glad to demonstrate without obligation.



Model 236

Equipped with Magnetic or Jensen Dynamic Speaker



Model 336

Apex Console Equipped with Famous Jensen Dynamic Speaker.

Apollo Radio Shop
1707 N. Western Ave.
Angelus Radio Shop
4208 Santa Monica
Walter F. Browne
4508 Hollywood Blvd.
Downtown Radio Co.
134 W. 7th St.
Acme Radio Store
709 So. Main St.
Electric Service Co.
4308 1/2 S. Vermont Av.
El Sereno Service Co.
5319 Navarro St.

F. & H. Radio Shop
5011 York Blvd.
Fogil Radio Shop
310 W. 61st St.
Forer Tire Company
5500 S. Vermont Av.
W. L. Gaylord
6618 S. Vermont Av.
Jatho Radio Service
5410 Centual Ave.
Jenkins Radio Shop
8452 S. Broadway
4723 Whittler Blvd.

Kleinberger Co.
405 N. Main St.
Metro-Pacific Co.
731 N. Western Ave.
Motley Elec. Service
7761 Santa Monica Blvd.
Noren-Wuster Furniture Co.
3300 W. Washington
Paramount Radio Co.
5515 Santa Monica Blvd.
Pete's Radio & Electric Shop
8704 Elm St.

Quimby's Radio Service
1860 N. Vermont St.
Pico Radio Shop
4505 W. Pico St.
Radio Headquarters
7214 S. Broadway
Shane Hardware Co.
2906 Division St.
Star Furniture Co.
3573 Whittier Blvd.
A. W. Townsend
3653 Edenhurst St.
Walker Radio Shop
5851 S. Vermont St.

Southern California

ANAHEIM
C. A. Knapp
1101 Lincoln Ave.
BELLFLOWER
Moore's Radio Shop
427 Somerset St.
BEVERLY HILLS
Wilshire Hdwe. Co.
1242 Wilshire Blvd.
BURBANK
Norwood's Furniture Co.
220 W. San Fernando Rd.
CORONA
Corona Hardware Co.
606 Main St.

CULVER CITY
Noren-Wuster Furn. Co.
6710 Washington Blvd.
ESCONDIDO
Young's Music Co.
128 E. Grand Ave.
GARDENA
Gardena Hardware Co.
914 W. Palm St.
GLENDALE
Richardson Furn. Store
1326 E. Colorado St.
Forer Tire Company
701 S. Brand Blvd.
Parker & Elmer
217 W. Colorado St.

HUNTINGTON PARK
Huntington Park Furn. Co.
6217 Pacific Blvd.
Forer Tire Company
6040 Pacific Blvd.
INGLEWOOD
Inglewood Hdwe. Co.
129 N. Commercial St.
LONG BEACH
Mills Electric Co.
326 Pine Ave.
Kelm Radio
147 E. Fourth St.
LA JOLLA
C. H. Messner Radio
927 Silverado Ave.

LOMITA
Calkins Hardware Co.
Lomita, Calif.
NORTH HOLLWOOD
Chas. F. Morrell
5437 Lankershim Blvd.
NORWALK
W. E. Muitt
OCEANSIDE
E. F. MacBeth Radio Store
Cor. Hill and Topeka Sts.
PASADENA
Thomas Radio Co.
697 N. Lake St.
POMONA
Howard T. McGannon
321 E. Center St.

RIVERSIDE
R. F. Austin 916 Main St.
Roy Storle
Fidelity Station
REDONDO BEACH
Paul Eich
Arcade Bldg.
SAN PEDRO
San Pedro Radio Co.
378 W. Sixth St.
Forer Tire Company
142 S. Pacific Ave.
SANTA ANA
Marshall Radio Service
614 E. Fourth St.
Santa Ana Radio Co.
423 W. Fourth St.
SANTA MONICA
Ed. Mathes 719 Broadway

R. M. Rhodes Service Sta.
424 Broadway
SHERMAN
Preuss Road Radio Service
463 Robertson Blvd.
SOLANA BEACH
Solana Beach Elec. Co.
VENTURA
The Bartlett Co.
804 Main St.
Ventura Radio Sales & Service
79 S. Oak St.
WALNUT PARK
Smith Music Shop
2616 E. Florence Ave.
WILMINGTON
Driskill Furniture Co.
601 W. Anaheim Blvd.

Apex All-Electric Receivers Priced from \$87.50 to \$199.50 (Less Tubes)

Wholesale Distributors

YALE RADIO ELECTRIC COMPANY

1111 Wall Street

Westmore 3351

Los Angeles, Calif.

The essential features of these programs are identical with those sent by the stations.



ROBERT HURD

KFI

Los Angeles, Calif.—640 Kc.

5000 WATTS—468.5 METERS

—Radio Central Super-Station of Earl C. Anthony, Inc.
(800 S. Hope. Phone WE, 0331. After 6 P. M., WE, 0337)

DAILY EXCEPT SUNDAY

- 8:00 a. m.—Shell Happy Time from KTO
- 12:00 noon—U. S. and U. S. Dept. of Agriculture Talks
- 12:15 p. m.—Federal and State Market Reports
- 1:00 p. m.—Talk on Traffic Violations (except Monday)
- 5:00 p. m.—Big Brother Ken (except Saturday)
- 10:00 p. m.—N. B. C. Dance Music (except Monday and Saturday)

- 2:30 p. m.—Rambling Leatherhead; Andy Lawless
- 3:00 p. m.—Margaret Meatheringham and Coral Tilton
- 3:30 p. m.—Cliff Gunnline, tenor
- 4:00 p. m.—Inez Ingram; Nova Negus, bird warbler
- 4:30 p. m.—Honolulu Three
- 5:30 p. m.—Nellie Callender Mills, violinist
- 8:30 p. m.—Dr. Percy Wise Clarkson of Better American Federation
- 8:00 p. m.—Gene Johnston's Music Box
- 7:00 p. m.—Henry Starr, the Hot Spot of Radio
- 7:30 p. m.—NBC, Yellow Cab Company
- 8:00 p. m.—KFI Symphonette
- 8:30 p. m.—NBC, Laugh with Juan
- 9:00 p. m.—NBC, Associated Oil Co.
- 8:30 p. m.—Studio program
- 10:00 p. m.—NBC, Dance music

THURSDAY, NOVEMBER 15

- 9:30 a. m.—Sylvia's Happy Hour
- 9:30 p. m.—Sylvia's Happy Hour
- 11:00 a. m.—Georgia O. George Lab
- 11:00 a. m.—NBC, Standard Oil Co.
- 12:25 p. m.—Kenny and Ray
- 1:02 p. m.—Chips, Henri; Smiling Eddie Marble
- 1:30 p. m.—Elizabeth Cooper
- 2:00 p. m.—Dr. Eugene Brown's Health talk
- 2:15 p. m.—Helen White, blues; Aaron Gonzalez, piano
- 2:45 p. m.—Felix Orman, "American Motion Pictures in Europe"
- 3:00 p. m.—Alma and Adele Howell; Betty Thompson
- 4:00 p. m.—Idea Harbor Moyce, Hazel Dean Shirey
- 4:45 p. m.—Dr. H. Edward Myers
- 5:30 p. m.—Griffith Jones, attorney
- 5:50 p. m.—Federal Business Assn.
- 6:00 p. m.—NBC, Selberling Tire & Rubber Cor
- 6:30 p. m.—Red Wyatt and his uke
- 7:00 p. m.—KFI Symphonette
- 7:30 p. m.—NBC, Standard Oil Co.
- 8:30 p. m.—Packard Concert Orchestra, Pryor Moore
- 9:30 p. m.—NBC, Maxwell House program

FRIDAY, NOVEMBER 16

- 10:00 a. m.—Betty Crocker Gold Medal talk
- 10:30 a. m.—NBC, Woman's Magazine of the Air
- 12:45 p. m.—Alma Pratt Kohl, pianist
- 2:00 p. m.—Rae Silverman and Esther Kahn
- 2:30 p. m.—Wm. Don, English comedian; Harold Raphael, tenor
- 3:00 p. m.—Dolly McDonald, blues
- 3:30 p. m.—Victor Miller, character songs
- 4:00 p. m.—Variety Hour
- 5:30 p. m.—Leon Rene's Southern Syncopators
- 6:00 p. m.—NBC, Writley program
- 7:00 p. m.—Pasadena Trio
- 8:00 p. m.—NBC, General Petroleum Co. program
- 8:30 p. m.—NBC, Max Dolin and C. H. Gabriel, Jr.
- 9:00 p. m.—Paul Roberts and the Studio Trio

SATURDAY, NOVEMBER 17

- 9:00 a. m.—Musical program by Sylvia
- 9:30 a. m.—Sylvia's Happy Hour
- 12:25 p. m.—Louis F. Klein, harmonica player
- 12:30 p. m.—Paris Inn Cafe Orch., dir. E. E. Sheets, Jr
- 1:02 p. m.—Paris Inn Cafe Orchestra
- 1:30 p. m.—Dicky Thomas, acc. by Berta Hill; Krue La Jeunesse
- 2:00 p. m.—Byrd and Barbara
- 2:15 p. m.—So. Calif. vs. Wash. State, football
- 5:00 p. m.—Walter W. Strong, dietitian
- 8:30 p. m.—Rochie Trio; Opal Snow, ballads
- 8:00 p. m.—Variety Hour
- 7:00 p. m.—NBC, Lucky Strike Hour
- 8:00 p. m.—NBC, Philco Hour
- 9:00 p. m.—Oakland Building program, KFI and KPO
- 11:00 p. m.—KFI Midnight Frolie

SUNDAY, NOVEMBER 11

- 10:00 a. m.—L. A. Church Federation services
- 1:00 p. m.—Margaret Ruth Kernan; Marcus Markson
- 1:30 p. m.—NBC, Peerless Reproducers
- 2:00 p. m.—Bethel Temple Young People
- 3:00 p. m.—NBC, Musical program
- 4:30 p. m.—NBC, Biblical stories
- 5:00 p. m.—Alma and Adele Howell
- 5:30 p. m.—Walter Brown Murray, "Happiness"
- 5:45 p. m.—Leo Linder, concert violinist
- 6:00 p. m.—Father Ricard's Sunspot Weather Forecast
- 6:02 p. m.—Tom Whitted, character songs
- 6:30 p. m.—KFI Symphonette
- 7:30 p. m.—NBC, Whittall Anglo-Peralans
- 8:00 p. m.—Story Hour with Packard Concert Orchestra, Pryor Moore, director
- 9:00 p. m.—NBC, Atwater Kent
- 9:30 p. m.—Norma Hylington, soprano; Eleanor Ross
- 10:00 p. m.—Wally Perrin's Packard Orchestra; Jean Dunn, soloist

MONDAY, NOVEMBER 12

- 12:30 p. m.—Shirley Reid, piano and song
- 1:15 p. m.—Noreen Gamilla, original character sketches
- 1:30 p. m.—Angel of the Air, Violet Diana Steinaman
- 2:00 p. m.—Wilfred Butterworth, English comedian
- 2:30 p. m.—Bob Green, Bonnie Hart, David Hoffman
- 3:00 p. m.—L. A. Fire Dept. Orch.; Dorothy Green
- 4:00 p. m.—Variety Hour
- 5:00 p. m.—Big Brother Ken
- 5:30 p. m.—Senator George W. Cartwright
- 5:45 p. m.—Edward H. Rust, nurseryman
- 6:00 p. m.—Campanella Male Quartet; Cornell Klein
- 7:00 p. m.—NBC, RCA Hour
- 8:00 p. m.—NBC, Shell program
- 8:00 p. m.—KFI Symphonette, Purcell Mayer, violinist
- 10:00 p. m.—Night Cap Melodies; Packard Concert Orchestra, Pryor Moore, director

TUESDAY, NOVEMBER 13

- 9:30 a. m.—Sylvia's Happy Hour
- 10:30 a. m.—NBC, Woman's Magazine of the Air
- 11:30 a. m.—Georgia O. George Lab
- 12:25 p. m.—Leon Archer
- 2:00 p. m.—Dr. Eugene Brown's Health talk
- 2:15 p. m.—Sunny Brooks; Jack McGuire and Alice Stoddard
- 3:00 p. m.—Marie Lohkar, contralto; D. E. Morgan, baritone
- 3:30 p. m.—Peggy Warner, uke and song
- 3:45 p. m.—Dr. Miller, "Human Nature Around the World"
- 4:00 p. m.—Jeanette Warner, acc. by Mae Irving
- 5:30 p. m.—Prof. Carl R. Knopf
- 6:45 p. m.—Dept. of Commerce talk
- 8:00 p. m.—Variety Hour
- 7:00 p. m.—Nick Harris, detective stories
- 7:30 p. m.—Police Commissioner W. G. Thorpe
- 7:45 p. m.—Bridge Lessons by Mrs. June Snow
- 8:00 p. m.—NBC, National Carbon Co.
- 8:30 p. m.—NBC, American Malze Co.
- 9:00 p. m.—Packard Concert Orchestra, Pryor Moore, director; Robert Hurd, tenor

WEDNESDAY, NOVEMBER 14

- 10:00 a. m.—Betty Crocker Gold Medal talk
- 10:30 a. m.—Woman's Magazine of the Air
- 12:25 p. m.—L. A. Police Dept. of Public Safety
- 12:45 p. m.—A. A. Mery talk on Current Books
- 2:00 p. m.—Lucille Ray, acc. by Gertrude Tompkins

*See Page 38 for detailed program of National Broadcasting Company.

Copyright 1928 by Earle C. Anthony, Inc

GILFILLAN

SALES & SERVICE — HEMPSTEAD 5590

139 N. Larchmont

Open Evenings

THE RICHEST TONE IN RADIO

Gilfillan Radio

**“Unique—Alone—with
its Golden Overtone”**



*Gilfillan
Radio 44*

The winning slogan in our contest emphasized the superior ability of Gilfillan Radio to reproduce more overtones, therefore making Gilfillan Tone richer, more brilliant and more life-like than any other. Everyone should hear it before buying a Radio.

This is Model 44, 7 tubes, one dial, completely shielded, AC operated, Jensen Dynamic Speaker, Push-Pull Power. Complete with tubes, \$388.

Hear a Gilfillan—Phone Us for Name of Nearest Dealer

**Gilfillan Bros. Inc., Los Angeles, San Francisco, Seattle
BUILT FOR WESTERN RECEPTION**

The essential features of these programs are identical with those sent by the stations.

KHJ Los Angeles, Calif.—900 Kc.

1000 WATTS—333.1 METERS

Don Lee Bldg., 7th and Bixel Sts. Owned and Operated by Don Lee
 Calif. Dist. for Cadillac and LaSalle. Phone TR. 8411.



GLENN R. DOLBERG

Glenn R. Dolberg
 Night Time Director

E. K. Barnes
 Daytime Director

Arthur Kay
 Musical Director

C. M. C. Raymond
 Commercial Director

Ernest G. Underwood
 Technical Director

8:18 p. m.—Organ recital and vocalists.
 8:00 p. m.—Sun Dodgers, with Charlie Wellman.
 8:00 p. m.—Don Lee Symphony Orchestra.

TUESDAY, NOVEMBER 13

10:00 a. m.—University of Southern California.
 11:15 a. m.—Dr. Eugene Brown, talk on "Health."
 11:15 a. m.—Celeste Ryus, concert pianiste.
 12:45 p. m.—L. A. Adv. Club luncheon, from Biltmore
 1:30 p. m.—Liquocold program, with Charlie Wellman
 2:00 p. m.—U. S. C. Trojan Hour.
 2:30 p. m.—Street and Highway Safety.
 4:00 p. m.—Dr. Frank McCoy, health talk
 4:30 p. m.—Rabbi Edgar Moskin's Hour.
 7:30 p. m.—Overell Furniture Co. playlet.
 8:00 p. m.—Cadillac LaSalle Concert Orchestra.
 9:00 p. m.—Don Lee Symphony.

WEDNESDAY, NOVEMBER 14

10:00 a. m.—University of Southern California.
 2:00 p. m.—Dr. Eugene Brown, health talk.
 2:30 p. m.—Los Angeles Public Library.
 4:00 p. m.—Fred C. McNabb, Garden talk.
 7:00 p. m.—Liquocold program, with Charlie Wellman.
 8:00 p. m.—Pacific States Savings & Loan Co. program
 9:00 p. m.—Elvia Allman's Surprise Package.

THURSDAY, NOVEMBER 15

10:00 a. m.—University of Southern California.
 11:30 a. m.—Studio program.
 12:45 p. m.—Optimists' Club luncheon from Biltmore
 2:00 p. m.—Bureau of Public Safety.
 2:30 p. m.—Dorothy Ellen Cole, "This and That"
 4:00 p. m.—Dr. Phillip M. Lovell, "Care of the Body."
 4:30 p. m.—"Uncle Jerry," "Trip Through Funland."
 7:00 p. m.—Inglewood Park Cemetery Ass'n.
 8:00 p. m.—Ungar & Watson, Inc.
 9:00 p. m.—Don Lee Symphony.

FRIDAY, NOVEMBER 16

8:00 a. m.—Verdugo Woodlands Breakfast Club.
 2:00 p. m.—U. S. C. Trojan Hour.
 2:30 p. m.—Florence Dobinson, The Theater, Past, Present and Future.
 3:00 p. m.—Elvia Allman's Surprise Package.
 4:00 p. m.—Los Angeles City Schools program.
 4:30 p. m.—Council of International Relations.
 7:00 p. m.—KHJ Concert Orchestra.
 7:30 p. m.—Myrrhol Chemical Co. program, with Charlie Wellman.
 8:00 p. m.—Continuity program written by Van C. Newkirk.
 9:00 p. m.—Don Lee Symphony.

SATURDAY, NOVEMBER 17

8:00 to 12:00 noon.—DARK.
 2:00 p. m.—Football game from Univ. of So. Calif.
 7:00 p. m.—Yale Battery Company Program.
 7:30 p. m.—Morle Club, with Charlie Wellman.
 8:00 p. m.—Robert Wildhack, The Radio Cartoonist.
 9:00 p. m.—Don Lee Symphony (in honor of Navy Day)
 12:00 midnight—The Merry-makers, with Charlie Wellman.

DAILY EXCEPT SUNDAY

7:30 a. m.—Physical Culture Period by Dr. Phillip M. Lovell.
 8:00 a. m.—KHJ Early Birds (except Fri. and Sat.).
 9:00 a. m.—Half hour of late recordings (ex. Saturday).
 9:30 a. m.—"Have You Ever Heard?" (ex. Saturday).
 10:15 a. m.—Axnes White, "At Our House" (ex. Sat.).
 12:00 noon.—Los Angeles Biltmore Hotel Concert Or.
 12:30 p. m.—World-Wide News, courtesy L. A. Times.
 1:30 p. m.—Charlie Wellman's Request program.
 3:00 p. m.—Matinee Melody Masters (except Monday).
 4:00 p. m.—Lecture period.
 5:00 p. m.—Story Man and his Air Castle (ex. Mon.).
 5:30 p. m.—Don Lee organ recital (ex. Monday).
 6:00 p. m.—Nightly Doings.
 6:15 p. m.—Dinner music.
 6:45 p. m.—World-Wide News, courtesy L. A. Times.
 7:00 p. m.—Concert Orchestra and Soloists (ex. Tues.).
 7:30 p. m.—Half Hour of Happiness.
 10:00 p. m.—Earl Burnett's Los Angeles Biltmore Hotel Concert Orchestra and Intermissions, through the courtesy Ungar & Watson, Majestic Radio Dist.

SUNDAY, NOVEMBER 11

9:30 a. m.—Late recordings.
 10:30 a. m.—Morning services, First M. E. Church.
 12:30 p. m.—Recordings.
 2:00 p. m.—"The Old Adobe of Verdugo Woodlands"
 6:00 p. m.—Nightly Doings.
 8:15 p. m.—Evening Musicale, First M. E. Church.
 8:45 p. m.—World-Wide News, courtesy L. A. Times.
 7:00 p. m.—Evening services from First M. E. Church.
 8:00 p. m.—Don Lee Symphony Orchestra.
 9:00 p. m.—Cadillac-LaSalle Orchestra.
 10:00 p. m.—Viennese Quintette.
 11:00 p. m.—KHJ Dance Orchestra.

MONDAY, NOVEMBER 12

10:00 a. m.—University of Southern California.
 11:15 a. m.—Dr. Eugene Brown.
 11:30 a. m.—"Old Man Opportunity."
 2:00 p. m.—Studio Program.
 3:00 p. m.—"Chasin' the Blues."
 4:00 p. m.—George M. Lord, Western Air Express.
 4:15 p. m.—M. D. Benesh, L. A. Co. Sheriff's Office.
 4:30 p. m.—Marye Shannon Harrington, talk on "Problems of the Home."
 8:00 p. m.—Pacific States Savings & Loan Co. program.

MAJESTIC!

ATWATER-KENT

Service with a Smile

WATSON RADIO CO.

AXridge 1581

4411 S. Broadway

OFFICIAL

STERLING SERVICE

ELKON SERVICE

D. C. Sets Made All A. C. Using
 STERLING TRI-POWER

Service on All Types of Battery Eliminators and A. C. Sets

523 E. Pico

RADIELEC LABORATORY

Westmore 3534



"You'll Find It At Horns"



HEARING IS BELIEVING!

Ask to Hear

THE FIDELITY

*The Most Remarkable
Magnetic Cone Speaker
in the Industry*



Fidelity Type "CF"



XL Power Unit

We ask you to compare this Miracle of Modern Science with any Magnetic Cone Speaker of its type on the market.

The "XL" Power Unit is especially designed for public address systems and heavy amplification.

Southern California Distributor

HERBERT H. HORN

Established 1918

**WEStmore 6331 1629 S. Hill St.
LOS ANGELES**



"You'll Find It At Horns"



The essential features of these programs are identical with those sent by the stations.



HAROLD ISHELL

KNX Hollywood, Calif.—1050 Kc.

500 Watts—285.5 Meters—Los Angeles Evening Express
Paramount-Lasky Studio, 5555 Marathon
"The Voice of Hollywood"

Phone HEMPstead 4101

Naylor Rogers
Manager and Program
Director

Glen Rice
Assistant Manager

N. D. Garver
Technical Engineer

DAILY EXCEPT SUNDAY

- 6:45 a. m.—"Earlybirds," exercises given by Dr. P. M. Selvas.
7:15 a. m.—"Pep and Vigor," exercises given by Dr. P. M. Selvas.
7:45 a. m.—"Home Folks," exercises given by Dr. P. M. Selvas.
8:00 a. m.—Inspirational talk and morning prayer.
8:55 a. m.—Time signals from Washington, D. C., followed by birthday notices.
9:00 a. m.—Radio Shopping News, conducted by Carrie Preston Rittmelster.
10:00 a. m.—Town Crier of the Day's morning message.
10:30 a. m.—Kate Brew Vaughn, director of Household Economics Department of the Evening Express (except Friday and Saturday).
12:00 noon—Longlines time signals, courtesy Geo. D. Davidson Co.
12:00 noon—Musical program.
12:30 p. m.—W. F. Alder, travelogue.
1:30 p. m.—The Bookworm.
2:00 p. m.—Program given through the courtesy of the Los Angeles Express Classified Advertising Dept.
2:30 p. m.—Musical program.
3:00 p. m.—C. P. R.'s musical program.
4:15 p. m.—Lost and Found announcements.
4:25 p. m.—Stock market reports.
5:00 p. m.—"Own Your Own Home," by Chet Mittendorf.
5:45 p. m.—Town Crier's Timely Amusement Tips.
6:00 p. m.—Dinner program, presenting the KNX String Quintet, under the direction of Paul Finstein.
6:30 p. m.—C. Sharpe Minor at the organ from the Hotel Ambassador Theatre, through the courtesy of Gillilan Brothers.
7:00 p. m.—Longlines time signals, courtesy Geo. D. Davidson Co.
10:00 p. m.—Longlines time signals, courtesy Geo. D. Davidson Co.
10:00 p. m.—Hotel Ambassador; Gus Arnheim and his Coconut Grove Orchestra.
12:00 midnight—The Dorado Club Silver Fire dance hour.

SUNDAY, NOVEMBER 11

- 9:00 a. m.—Musical program by Chet Mittendorf.
10:00 a. m.—Regina Toothpaste V o. courtesy program.
11:00 a. m.—First Presbyterian Church of Hollywood.
1:00 p. m.—International Bible Students' Association.
2:00 p. m.—City Park Board musical program.
5:15 p. m.—All Soul's Church, Dr. Charles Aked.
6:00 p. m.—Talk by Ernest Holmes.
6:30 p. m.—Hollywood Unitarian Church.
7:00 p. m.—Josef Rosenfeld's Concert Orchestra from the Hotel Ambassador.
8:00 p. m.—First Presbyterian Church of Hollywood.
9:00 p. m.—Calmon Luboviski, master violinist; Gladys Melloulno, pianist; Walter V. Farmer, cellist.

MONDAY, NOVEMBER 12

- 11:00 a. m.—Georgia O. George courtesy program.
4:00 p. m.—Perfect Eyesight without glasses.
7:00 p. m.—Carthay Circle Theatre courtesy program.
7:30 p. m.—One-act play directed by Georgia Fifield, courtesy Overell Furniture Co.
8:00 p. m.—Fitzgerald Music Co. courtesy program.
9:00 p. m.—Feature program.

TUESDAY, NOVEMBER 13

- 11:00 a. m.—French lessons by Edgard Leon.
2:30 p. m.—Music.
4:00 p. m.—Garden talk by Dewey R. Kruckeberg.
4:15 p. m.—Ricardo, the psychic prince.
7:00 p. m.—Talk on popular science by Dr. Mars Baumgardt.
7:30 p. m.—Feature program.
8:00 p. m.—Hercules Gasoline Co., presenting "Jim" and his Mule "Hercules."
9:00 p. m.—Feature program.

WEDNESDAY, NOVEMBER 14

- 4:00 p. m.—Perfect eyesight without glasses, by Dr. Wesley M. Barrett.
6:00 p. m.—Playgoers' Club, conducted by Wedgwood Nowell.
7:00 p. m.—Maytag Company courtesy program.
7:00 p. m.—Feature program.
8:00 p. m.—Brown-Israel Company courtesy program.
8:30 p. m.—Great Moments in Hiccultry.
9:00 p. m.—Feature program.

THURSDAY, NOVEMBER 15

- 11:00 a. m.—French lessons by Edgard Leon.
2:30 p. m.—Paul Hugon.
4:00 p. m.—Louise Johnson, reading horoscopes.
7:00 p. m.—Feature program.
7:30 p. m.—Imperial Rock Gas Co. of Long Beach.
8:00 p. m.—Plett Personality program.
9:00 p. m.—Feature program.

FRIDAY, NOVEMBER 16

- 2:30 p. m.—L. A. District Fad of Women's Clubs.
4:00 p. m.—Perfect Eyesight without glasses, by Dr. Wesley M. Barrett.
4:30 p. m.—Ricardo, the psychic prince.
7:00 p. m.—Feature program.
7:30 p. m.—New York Hat Store, presenting the Hat Box Review.
8:00 p. m.—Royal Order of Optimistic DoNuts.
9:00 p. m.—Main event from the Hollywood Legion Stadium, through courtesy of Dan Parker the Tailor.

SATURDAY, NOVEMBER 17

- 10:30 a. m.—Beauty talk, courtesy of Madame Marie.
1:00 p. m.—C. P. R.'s musical program.
2:00 p. m.—Broadcasting football game from Coliseum, courtesy Union Oil Company.
6:00 p. m.—Playgoers' Club, conducted by Wedgwood Nowell.
7:00 p. m.—A Half Hour of Mystery.
8:00 p. m.—Announcement of the services of the leading Los Angeles churches.
8:05 p. m.—Feature program.
9:00 p. m.—Mr. and Mrs. Radio Skit.
9:30 p. m.—Feature program.
1:00 a. m.—The Midnight Express.

ATWATER KENT
IN HOLLYWOOD
Expert Radio Service

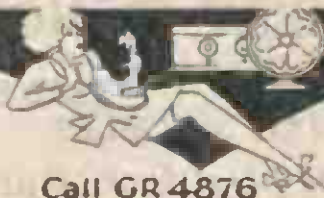

Call GR 4876

HOLLY-ANGELES
MUSIC CO.

6611 HOLLYWOOD BLVD.

NEW HI-Q RECEIVERS

Custom-built To Any Pocketbook!

10 K. C. SELECTIVITY . . . AB. SOLUTE FLAT TOP TUNING... COAST-TO-COAST RECEPTION... NEW TONE QUALITY... SCREEN-GRID TUBES . . . SHIELDED STEEL CHASSIS . . . CONCEALED WIRING . . . SIMPLIFIED CONSTRUCTION.

Again Hammarlund-Roberts announces advancements in construction and performance that will be marveled at throughout the entire radio world.

Instead of merely one outstanding Custom-built receiver as in past years, we announce FOUR wonderful instruments—Junior D.C., Junior A.C., Master D.C. and Master A.C. that establish totally new standards in radio design.

The new Master Hi-Q typifies the marvelous efficiency of the entire line of 1929 Hi-Q's. A five-tube stage-shielded receiver, built upon a solid steel chassis, using the very finest parts in the industry, including the new screen-grid tube. A BAND-PASS FILTER effects absolute FLAT-TOP square cut-off TUNING for the first time to our knowledge in radio history. FLAT-TOP TUNING with 10 K.C.

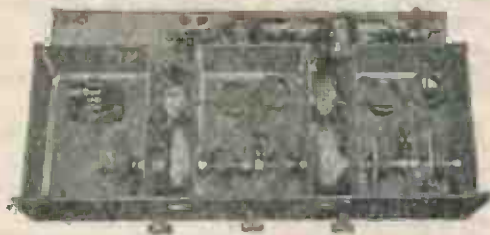

MASTER HI-Q 29

The outstanding feature of this set is the Hi-Q Band-pass Filter, which actually effects FLAT-TOP TUNING within a 10 K. C. band. Also screen-grid tubes, completely shielded, concealed wiring. Master Hi-Q 29 complete without cabinet, \$99.50. Master A. C. Hi-Q 29 complete without cabinet, \$151.80.

selectivity! "Cross-talk" impossible because you cannot receive more than one station at a time, even in large cities where many powerful stations are broadcasting!

The Master Hi-Q 29 is a real "coast-to-coast" instrument. Stations absolutely "CLICK" in—sharp, clear, definite. No hum, no buzz, no oscillation—nothing but the pure, natural signal exactly as it is delivered to the microphone. Wonderful sensitivity. Wonderful selectivity. And tone quality that simply cannot be described.

The other three new Hi-Q 29 Receivers have similar qualities—each the fullest value in radio world—each a finer instrument than any ready-built receiver selling at \$50 to \$100 more money.

Send Now for Our 80-Page Manual

Biggest and most complete book ever published. Tells how to build the 4 new Hi-Q Receivers. Photos and diagrams illustrate every detail. Covers power amplifiers, tube and battery combinations, antennae, installation, short-wave adapters, house wiring and a wealth of other data on custom-built radio. Price 25c. Hammarlund-Roberts, 1182-P Broadway, New York.



Associate Manufacturers

Sangamo Electric Co.	Acme Wire Co. (Parvott)
Thordarson Elec. Mfg. Co.	International Resistance
Hammarlund Mfg. Co.	Co. (Durham Resistors)
Yarley Mfg. Co.	Radiall Co. (Amperite)
Benjamin Elec. Mfg. Co.	Electrad, Inc. (Truvolt)
Arcturus Radio Co.	Westinghouse Micarta

Factory Rep., HENGER-SELTZER CO., 711 East 14th St., Los Angeles

The essential features of these programs are identical with those sent by the stations.



LOREN POWELL

KMTR

Gerald G. Staley
Business Manager

Dean Metcalf
Publicity

Forbes Van Why
Chief Engineer
Loren Powell
Program and Musical
Director

Leslie Adams
Chief Announcer

DAILY EXCEPT SUNDAY

- 7:00 a. m.—Louise Howatt's Happiness Hour.
8:00 a. m.—The New Idea Man's Wholesome Food Breakfast Club.
8:57 a. m.—Time signals from Washington, D. C.
9:00 a. m.—Mildred Kitchen of the Household Economics Department of the Evening Herald.
9:16 a. m.—KMTR Radio Press Agent Hour, featuring short business announcements and musical selections.
12:15 p. m.—Evening Herald news bulletins.
2:00 p. m.—KMTR Spanish Hour, announced by Senorita Luisa Lujan (except Saturday).
3:00 p. m.—Leslie Adams' concert program.
4:30 p. m.—Dollars and Sense Man.
5:00 p. m.—Shopping and musical program.
5:45 p. m.—Timely Topics, featuring amusement and cafe announcements.
6:00 p. m.—Dinner hour program.
7:00 p. m.—Evening Herald news bulletins. Lost and Found notices.
10:00 p. m.—George Redman's Dance Orchestra from Curley Bordwell's Roof Garden. Correct time hourly through the courtesy of Muller Bros.

SUNDAY, NOVEMBER 11

- 8:00 a. m.—The New Idea Man's Wholesome Food Breakfast Club.
9:00 a. m.—Musical Journey with the New Idea Man.
5:30 p. m.—Electrola recordings.
6:00 p. m.—Majestic Radio courtesy program, from N. Y. City, over the Columbia Network.
7:00 p. m.—KMTR Melody Makers.
8:00 p. m.—Loren Powell's Little Symphony

MONDAY, NOVEMBER 12

- 6:50 p. m.—Talk on "Football," by Howard H. Jones.
8:00 p. m.—General Petroleum Corporation of California program.
9:00 p. m.—Wurlitzer Music Co. courtesy program.

Hollywood, Calif.—570 Kc.

500 WATTS—526.0 METERS
KMTR RADIO STATION, 1028 N. Highland Ave. HOLLY 3026
The Official Broadcasting Station of the
Los Angeles Evening Herald.

TUESDAY, NOVEMBER 13

- 10:00 a. m.—Georgia O. George courtesy program.
11:00 a. m.—Talk on "Intimate Impressions of Famous Stage Folk," by Marshal Millholland.
12:00 noon.—Dr. Paul J. Steidel, dietitian and nerve specialist.
1:30 p. m.—Los Angeles Police Quartet.
6:00 p. m.—Santa Claus on the Air.
7:30 p. m.—Purr-Pull Gasoline dance program.
8:00 p. m.—Ralph Hamlin, Franklin distributor.
9:00 p. m.—Kailey Kar Co., courtesy program

WEDNESDAY, NOVEMBER 14

- 12:30 p. m.—Carthy Circle Theatre program.
3:00 p. m.—Garden talk by Opal Scarborough, through the courtesy of Germain's Seed and Plant Co.
6:00 p. m.—Overell's Dinner-Hour Concert Orchestra.
8:00 p. m.—Southern California Edison Co., courtesy program, featuring their Symphonic Orchestra.
9:00 p. m.—Courtesy program.

THURSDAY, NOVEMBER 15

- 10:15 a. m.—Dr. Paul L. Steidel.
11:00 a. m.—Hollywood Chamber of Commerce program.
11:30 a. m.—Pacific Electric Art and his Banjo.
1:30 p. m.—Louise Howatt, pianist and vocalist.
6:30 p. m.—Santa Claus on the Air.
7:20 p. m.—Depart. of Commerce.
7:30 p. m.—Purr-Pull Gasoline popular dance program.
8:00 p. m.—North American Building and Loan Association, courtesy program featuring Joseph Diskay.
9:00 p. m.—Kelley Kar Co.

FRIDAY, NOVEMBER 16

- 11:00 a. m.—Library talk.
3:45 p. m.—Kathleen Lockhart Manning, composer.
4:15 p. m.—Talk on "Psycho-Analysis."
7:30 p. m.—John Wright, the Right Tailor, courtesy program featuring a request program of dance music.
8:00 p. m.—Loren Powell's Little Symphony.
9:00 p. m.—F. J. Frederick, courtesy program featuring Len Nash and his Country Boys.

SATURDAY, NOVEMBER 17

- 10:15 a. m.—Talk by Dr. Paul J. Steidel.
10:45 p. m.—"Breathing for Happiness."
11:00 p. m.—Edward Lynn's Kiddies' Hour.
1:00 p. m.—KMTR Spanish Hour, announced by Senorita Luisa Lujan.
2:15 p. m.—Broadcasting the football game from the Los Angeles Coliseum; Washington State-Southern California.
6:00 p. m.—Los Angeles Fire Department Orchestra.
7:15 p. m.—Golf talk by Eddy Nunn, golf pro.
8:00 p. m.—Popular program.
9:00 p. m.—Kelley Kar Co., courtesy program



W. S. BROWN

KGFH

R. L. Rust
General Manager

W. S. Brown
Sales Manager

Marcia Conrad
Musical Director

Barrett Cosby
Technician

DAILY EXCEPT SUNDAY

- 8:30 a. m.—Swede Killberg, Olive Mae Crampton, Happiness Hour.
9:00 a. m.—Inspirational talk, Walter Raymond.
9:30 a. m.—Marcia's Request program.
10:00 a. m.—Shopping Review and music.
11:30 a. m.—Glendale Forum, speaker.
12:00 noon.—News items and music.
5:00 p. m.—News items and music (Tues. and Thurs.)
MONDAY, NOVEMBER 11
6:00 p. m.—L. A. Police Quartet.
6:30 p. m.—Marita Rose and Larry Green, popular ballads.
7:00 p. m.—Divine Science Fellowship musical program.

Glendale, Calif.—1000 Kc.

250 WATTS—299.8 METERS
Main Studio: Hotel Glendale, E. Broadway and Glendale Blvd.
Douglas 3326. Los Angeles Tel. CA. 6383

- 8:00 p. m.—Swindell Stringed Trio.
9:00 p. m.—Verdugo Serenaders, Spanish Orchestra.
9:30 p. m.—Gene Johnston's Music Box Review.

WEDNESDAY, NOVEMBER 14

- 8:00 p. m.—Divine Science Fellowship musical program.
9:00 p. m.—Joe Bishop and his Gultar, requests.
9:30 p. m.—Studio program.

FRIDAY, NOVEMBER 16

- 6:00 p. m.—Glendale Harmony Trio.
6:30 p. m.—Theck's Southern Orchestra.
7:00 p. m.—Divine Science Fellowship musical program.
8:00 p. m.—Stringed Trio.
8:30 p. m.—Larry Green and Marita Rose in popular ballads.

- 9:00 p. m.—Studio program.
9:30 p. m.—Glendale Fire Dept. variety program.

SATURDAY, NOVEMBER 17

- 6:00 p. m.—Gladys Parish and Otto Hoeg in popular songs.
6:30 p. m.—Dinner music.
7:00 p. m.—Reynolds Bros. guitar duets.
8:00 p. m.—Swindell Stringed Trio.
9:00 p. m.—Business and Professional Women's musical program.
10:00 p. m.—KGFH Frolic.



... the name
to remember
when you need:

- Filter Condensers Block Condensers
- Mica Condensers Molded Condensers
- Strip Resistances Metalized Resistances
- Wire Wound Resistances Filament Resistances
- Potentiometers Rheostats
- Mountings . . . Phone Plugs . . . Polytrols

POLYMET Products have been chosen by 2/3 of the RCA Licensed Set Manufacturers—an expression of confidence in Polymet quality, service and dependability.

Send for the catalogue of the Polymet line of electric set essentials, including schematics of good circuits employing Polymet parts.

Polymet Manufacturing Corp.

District Representatives

THE SPECTOR COMPANY

Rialto Bldg.
SAN FRANCISCO

800 N. Spring St.
LOS ANGELES

The essential features of these programs are identical with those sent by the stations.



BILL RAY

KFWB

Hollywood, Calif.—950 Kc.

1000 WATTS—315.6 METERS
WARNER BROS. MOTION PICTURE STUDIOS
Warner Brothers' Theater, 6425 Hollywood Boulevard

Phone 9L 9401

Gerald L. King
Manager

Wm. Ray
Assistant Manager

Florence Israel
Program Arranger

Leslie Hewitt
Chief Technician

DAILY EXCEPT SUNDAY

- 7:00 a. m.—Jack Rinearson's Sunshine Melody Boys.
9:30 a. m.—Harmony Hour (except Wednesday).
10:30 a. m.—Spanish program (except Saturday).
11:00 a. m.—Housekeepers' Chat by Aunt Sammy of U. S. Bureau of Home Economics (except Saturday).
11:30 a. m.—KFWB Shopping Directory (ex. Sal.).
12:30 p. m.—Air Journal.
4:00 p. m.—Travel Tales.
4:45 p. m.—Radio Review.
5:45 p. m.—Town Tattler.
8:00 p. m.—KFWB Concert Quintet.
6:30 p. m.—Harry Jackson and entertainers from Pig'n Whistle, Hollywood.
7:00 p. m.—Kolster Orchestra, courtesy John G. Rapp Corp., Kolster Radio Dist.
7:50 p. m.—Daily News (except Saturday).
8:00 p. m.—Time Signal, courtesy of New Haven Clock Co.
10:00 p. m.—Roy Fox Orchestra from Montmartre.
11:00 p. m.—Timely Topics (except Tuesday).
Signing off at 11:10 (except Tuesday).

SUNDAY, NOVEMBER 11

- 10:00 a. m.—Musical Program by courtesy of Dan Parker, Tailor.
6:00 p. m.—Burr McIntosh, "The Cheerful Philosopher."
6:30 p. m.—Harry Jackson and his entertainers from Pig'n Whistle, Hollywood.
7:00 p. m.—Mararet Hedger's Orchestra from the Montmartre Cafe.
7:30 p. m.—Musical Program.
7:50 p. m.—Daily News.
8:00 p. m.—Time Signal, by courtesy of the New Haven Clock Company, followed by Light Opera Hour, by courtesy of the Overell Furniture Company, featuring Emma Kimmel, soprano; Charles Beauchamp, tenor, and Vincenzo Pometti's Concert Orchestra.
9:00 p. m.—Bill's Ragtime Review.
11:00 p. m.—Time Timely Topics.

MONDAY, NOVEMBER 12

- 7:30 p. m.—Robt. S. Shrader, automobile dealer.
8:00 p. m.—Bethel All-Tread Orchestra and entertainers.
9:00 p. m.—KFWB Concert Orchestra; Drake Warner, baritone.

TUESDAY, NOVEMBER 13

- 7:30 p. m.—Will Hardy, entertainer.
8:00 p. m.—Crosley Hour, presenting the Crosley Revue.
8:30 p. m.—Ann Grey, popular songs; The Serenaders.
9:00 p. m.—Edgeworth Club Program.
9:30 p. m.—Blow by blow description of the Olympic Auditorium Boxing Bout.
10:30 p. m.—Roy Fox's Orchestra, from the Montmartre Cafe.
11:30 p. m.—Time Timely Topics.

WEDNESDAY, NOVEMBER 14

- 1:15 p. m.—Roy Fox's Orchestra from the Montmartre Cafe.
7:00 p. m.—Leon Belasky's Quartet, by courtesy of the John G. Rapp.
7:30 p. m.—L. A. Police Quartet; traffic announcements by Officer Kilgroe of the Bureau of Public Safety.
8:00 p. m.—Xavier Cugat and his Orqueos; Carmen Castillo, soprano, in "Memories of Early California."
9:00 p. m.—Charles Beauchamp, tenor, and their Concert Orchestra.

THURSDAY, NOVEMBER 15

- 7:30 p. m.—Will Hardy, entertainer.
8:00 p. m.—Reo Flying Cloud Program, presenting the crew of the Flying Cloud.
8:30 p. m.—Program by courtesy of the Radio News Magazine, owners of Station WRNY, New York.

FRIDAY, NOVEMBER 16

- 1:15 p. m.—Roy Fox's Orchestra from the Montmartre Cafe.
7:30 p. m.—Gene Leonard, "Wizard of the Ivories."
8:00 p. m.—Sam Kalal's Hawaiian Quartet; Esther White and Lucky Wilber in harmony numbers.
9:00 p. m.—Vincenzo Pometti's Concert Orchestra; Thomas Ferguson, baritone.

SATURDAY, NOVEMBER 17

- 1:45 p. m.—Eastern Football Game.
2:00 p. m.—Air Journal.
7:30 p. m.—Program in honor of the Illustrated Daily News.
8:00 p. m.—MonaMotor Ollars; Vernon Rickard, tenor.
9:00 p. m.—Novelty Program.
10:30 p. m.—Roy Fox's Orchestra from the Montmartre Cafe.

KELW

Burbank, Calif.—780 Kc.

MAGNOLIA PARK, 500 WATTS—384.4 METERS

"The White Spot of the San Fernando Valley"

Phone Burbank 1192
Earl L. White, Owner
Mr. H. W. Cole
Business Manager
Stuart F. Waterwright
Technical Engineer

DAILY EXCEPT SUNDAY

- 10:00 a. m.—Audrey Evans' Glendale Merchants' Hour.
11:00 a. m.—World News and Parade.
5:00 p. m.—Concert Hour.
6:00 p. m.—Twilight Club.
7:00 p. m.—California String Quartet.
9:00 p. m.—Marion McKays' Singing and Recording Orchestra by remote control from the Hollywood Roof.

SUNDAY, NOVEMBER 10

- 10:45 a. m.—First Baptist Church, Glendale, by remote-control.
7:15 p. m.—First Baptist Church, Glendale.

MONDAY, NOVEMBER 11

- 8:00 p. m.—Artists Trio; Paul Kent, tenor.

TUESDAY, NOVEMBER 12

- 8:00 p. m.—Hollywood Duo; Lucy Day, soprano.

WEDNESDAY, NOVEMBER 13

- 2:00 p. m.—Magnolia Park Trio, Valry Sisters, Duet.

THURSDAY, NOVEMBER 14

- 8:00 p. m.—Mission Trio with Irma Lee Campbell, soprano; Charles King, tenor.

FRIDAY, NOVEMBER 15

- 8:00 p. m.—Neapolitan Trio; Otto Ploetz, tenor.

SATURDAY, NOVEMBER 16

- 8:00 p. m.—Valley Mixed Quartet.

BT Counterphase 8—World's Greatest Radio—Sold with a Distance Guarantee. H. A. Everest, 7406 Melrose Avenue. OREGON 7402.



FLINT RADIO



7 Tubes A. C. Electric

In Flint Radios We Are
Combining Beauty, Tone,
Quality, Selectivity,
Economy and Simplicity
of Operation, Using One
Dial Control On All 3
Models.

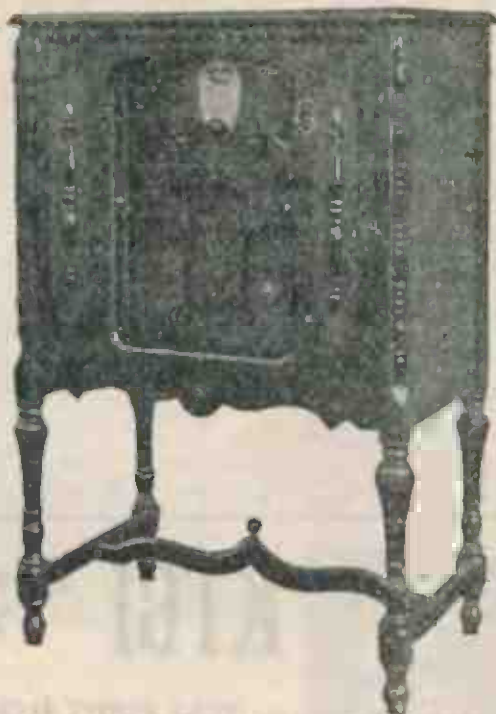

Model B, \$149.50, Complete

The very best for the very least.

We are giving the public the greatest Radio Value ever shown on the Pacific Coast. Three New Models, ranging from \$99.50 to \$179.50 with Push-Pull Amplification and the well known Lansing Power Dynamic Speaker.

We still have some Dealer Franchises open.



Flint Radio Co.

150 Glendale Boulevard
Los Angeles, Calif.
Phone MUtual 0041



The essential features of these programs are identical with those sent by the stations.



BILLY BARRON

KPLA Los Angeles, Calif.—570 Kc.

500 WATTS—526.0 METERS
Commercial Exchange Building, Eighth and Olive Streets
Official Station of The Los Angeles Examiner

WEDNESDAY, NOVEMBER 14

- 10:30 a. m.—Prudence Penny.
7:30 p. m.—KPLA Seriel.
7:45 p. m.—Edna McKee, Kathryn O'Neill, Royal Wallace.
7:15 p. m.—J. H. Bently Old Man Safety program; Sunny Three.
8:45 p. m.—Vest Pocket program.

9:30 p. m.—KPLA Concert Quintet, with Joe Flagman.

THURSDAY, NOVEMBER 15

- 10:30 a. m.—Clella Collins.
7:30 p. m.—Miller Bros. Harmony Team.
8:00 p. m.—Vest Pocket program.
8:15 p. m.—Morgan & Fields, Florentine Trio, Novelty Five.
9:00 p. m.—Cliff Dwellers Cafe.
9:30 p. m.—KPLA Salon Orchestra with Emma Kim-mell.

FRIDAY—NOVEMBER 16

- 10:30 a. m.—Prudence Penny.
3:00 p. m.—Mahra the Great.
3:30 p. m.—L. A. Police Dept., Public Safety.
4:05 p. m.—L. A. Fire Dept., Public Safety.
7:30 p. m.—String Quartette.
7:45 p. m.—Mack's Concert Quartette with Otto Plude.
8:15 p. m.—J. H. Bently Old Man Safety program; Sunny Three.
8:45 p. m.—Vest Pocket program.
9:00 p. m.—Morgan & Fields—KPLA Dance Orchestra and soloist.
9:30 p. m.—Song Pluggers Review.

SATURDAY, NOVEMBER 17

- 10:30 a. m.—Clella Collins.
7:30 p. m.—Syl Pryer, Al North, Edna McKee.
8:00 p. m.—Concert Quintette with Ida Schultz.
9:00 p. m.—Billy Barron and his orchestra, Edna McKee, Bill Henry.

SUNDAY, NOVEMBER 18

- 6:00 p. m.—Featuring Moran & Mae, the Two Black Crows over the Columbia Net-work.
7:00 p. m.—Request program with Edna McKee, Dana Sisters, Elsie Cotton, Billy Barron, KPLA Dance Orchestra.

Phone TRINITY 3202
A. MacDonald
Manager
Allan Fairchild
Announcer
Billy Barron
Program Manager and
Director of Popular
Orchestra
Maebell Leslie
Director of Concert
Orchestra
G. M. Sprague
Director of Transmission

DAILY EXCEPT SUNDAY

- 7:30 a. m.—Recordings, Southern California Music Co.
8:00 a. m.—KPLA Breakfast Frolic.
10:00 a. m.—Recordings.
11:00 a. m.—Diversities with Edna McKee, Wint Cotton, Haywire Trio, Novelty Five, Orange Grove Trio.
4:00 p. m.—Health talk by Miss Genevieve R. Furman.
4:05 p. m.—Household, shopping, financial information.
6:00 p. m.—Recordings.
6:30 p. m.—Druggist Radio Association program.
10:00 p. m.—Geo. Eckhart's Orchestra from Cafe Lafayette.

MONDAY, NOVEMBER 12

- 10:30 a. m.—Prudence Penny.
7:30 p. m.—Florentine Trio.
7:45 p. m.—Funk-Loonis-Leonard Van Berg String Quartet.
8:15 p. m.—J. H. Bently Old Man Safety program; Sunny Three.
8:45 p. m.—Vest Pocket program.

9:00 p. m.—KPLA Salon Orchestra, with Fred Scott.

TUESDAY, NOVEMBER 13

- 10:30 a. m.—Clella Collins.
7:30 p. m.—String Quartet.
7:45 p. m.—Senator Curtwright.
8:00 p. m.—Florentine Trio.
8:30 p. m.—Metropolitan Theatre Revue.
9:00 p. m.—Cliff Dwellers Cafe.
9:30 p. m.—KPLA Concert Quintet, with Hulda Dietz.



HARRY P. HERDMAN
Announcer

KTBI Los Angeles, Calif.—1300 Kc.

1000 Watts—230.6 Meters—Bible Institute of Los Angeles
HARRY P. HERDMAN, Announcer. Phone ME. 8701
JOHN A. GLASSE, Director of Programs
HOWARD G. WILSON, Technicien
GORDON E. HOOKER, Accompanist

DAILY EXCEPT SATURDAY AND SUNDAY

- 8:00 a. m.—Uncle Fred's Bible Children's Club.
8:30 a. m.—Devotional hour.
9:00 a. m.—Studio music.
9:15 a. m.—Radio Bible Course.
12:00 noon—Noonday Chimes and Scripture Reading.

- 11:30 a. m.—Myrtle Glendenning, violinist.
1:00 p. m.—Jack Wells and Roy Clark.
1:30 p. m.—Inspirational Message and music.
2:00 p. m.—Rev. J. H. Hutchins.

THURSDAY, NOVEMBER 15

- 9:45 a. m.—News of Christian Work; Dr. W. H. Boyd.
10:35 a. m.—Christian Philosophy; Dean MacInnis.
11:30 a. m.—Rudolph J. Polak, pianist.
1:00 p. m.—Mary B. West, contralto.
1:15 p. m.—Missionary Biographies; Rev. John H. Hunter.
2:00 p. m.—Visiting Pastor's Radio Ministry.

FRIDAY, NOVEMBER 16

- 9:45 a. m.—New Testament Word Studies.
10:35 a. m.—Dr. G. Campbell Morgan.
11:30 a. m.—Helen Fitzhugh Crane, soprano.
12:00 noon—Noonday Chimes and Scripture Reading.
1:00 p. m.—Hazel Shiveley and Gordon Hooker.
1:30 a. m.—Rev. Horace S. Cushing.
2:00 p. m.—Visiting Pastor's Radio Ministry.
7:00 p. m.—International Sunday School Lesson.
8:00 p. m.—Dr. G. Campbell Morgan.
9:15 p. m.—Church Loyalty Crusade.

SATURDAY, NOVEMBER 17

- 7:00 p. m.—Jewish service; Rev. D. L. Cooper.
7:30 p. m.—Harmony Instrumental Trio.
8:15 p. m.—Special concert hour.
9:00 p. m.—Organ recital, John C. Nield.

SUNDAY, NOVEMBER 11

- 6:00 a. m.—Studio vesper service; Dr. John M. MacInnis.
8:00 p. m.—Church of the Open Door; Dr. G. Campbell Morgan.
9:00 p. m.—Old Hymns hour.

MONDAY, NOVEMBER 12

- 9:45 a. m.—Home Folks request hour.
10:35 a. m.—Armistice Day speaker.
11:30 a. m.—Susan Francis White and Iona Jordan.
7:00 p. m.—Young People's Societies.
7:30 p. m.—Selected features program.
8:15 p. m.—Armistice Day musical program.

TUESDAY, NOVEMBER 13

- 9:45 a. m.—Selected features.
10:35 a. m.—Christian Philosophy; Dean MacInnis.
11:30 a. m.—Dr. W. E. Edmonds.
12:00 noon—Noonday Chimes and Scripture Reading.
1:00 p. m.—Winifred Kopp, contralto.
1:15 p. m.—King's Business Question Box.
2:00 p. m.—Rev. W. R. Nichols.

WEDNESDAY, NOVEMBER 14

- 9:45 a. m.—Christian Psychology; Dean MacInnis.
10:35 a. m.—Doctrinal lectures, Prof. Alva J. McClain.



FLINT RADIO



7 Tubes A. C. Electric

In Flint Radios We Are
Combining Beauty, Tone,
Quality, Selectivity,
Economy and Simplicity
of Operation, Using One
Dial Control On All 3
Models.



Model B, \$149.50, Complete

The very best for the very least.

We are giving the public the greatest Radio Value ever shown on the Pacific Coast. Three New Models, ranging from \$99.50 to \$179.50 with Push-Pull Amplification and the well known Lansing Power Dynamic Speaker.

We still have some Dealer Franchises open.



Flint Radio Co.

150 Glendale Boulevard
Los Angeles, Calif.
Phone MUtual 0041



The essential features of these programs are identical with those sent by the stations:



BILLY BARRON

KPLA Los Angeles, Calif.—570 Kc.

Press TRINITY 3202

A. MacDonald
Manager
Allan Fairchild
Announcer
Billy Barron
Program Manager and
Director of Popular
Orchestra
Macbell Leslie
Director of Concert
Orchestra
G. M. Sprague
Director of Transmission

600 WATTS—528.0 METERS
Commercial Exchange Building, Eighth and Olive Streets.
Official Station of The Los Angeles Examiner

WEDNESDAY, NOVEMBER 14

DAILY EXCEPT SUNDAY
7:30 a. m.—Recordings, Southern California Music Co.
8:00 a. m.—KPLA Breakfast Frolic.
10:00 a. m.—Recordings.
11:00 a. m.—Diversities with Edna McKee, Wint Cotton,
Haywire Trio, Novelty Five, Orange Grove Trio.
4:00 p. m.—Health talk by Miss Genevieve R. Furman.
4:05 p. m.—Household, shopping, financial information.
6:00 p. m.—Recordings.
6:30 p. m.—Druggist Radio Association program.
10:00 p. m.—Geo. Eckhart's Orchestra from Cafe Lafayette.

MONDAY, NOVEMBER 12

10:30 a. m.—Prudence Penny.
7:30 p. m.—Florentine Trio.
7:45 p. m.—Funk-Loomis-Leonard Van Berg String
Quartet.
8:15 p. m.—J. H. Bently Old Man Safety program;
Sunny Three.
8:45 p. m.—Vest Pocket program.
9:00 p. m.—KPLA Salon Orchestra, with Fred Scott.

TUESDAY, NOVEMBER 13

10:30 a. m.—Ciella Collins.
7:30 p. m.—String Quartet.
7:45 p. m.—Senator Cartwright.
8:00 p. m.—Florentine Trio.
8:30 p. m.—Metropolitan Theatre Revue.
9:00 p. m.—Cliff Dwellers Cafe.
9:30 p. m.—KPLA Concert Quintet, with Hulda Dietz.

10:30 a. m.—Prudence Penny.
7:30 p. m.—KPLA Sextet.
7:45 p. m.—Edna McKee, Kathryn O'Neill, Royal Wal-
Jace.
7:15 p. m.—J. H. Bently Old Man Safety program;
Sunny Three.
8:45 p. m.—Vest Pocket program.
9:30 p. m.—KPLA Concert Quintet, with Joe Flaxman.

THURSDAY, NOVEMBER 15

10:30 a. m.—Ciella Collins.
7:30 p. m.—Miller Bros. Harmony Team.
8:00 p. m.—Vest Pocket program.
8:15 p. m.—Morgan & Fields, Florentine Trio; Nov-
elty Five.
9:00 p. m.—Cliff Dwellers Cafe.
9:30 p. m.—KPLA Salon Orchestra with Emma Kin-
nell.

FRIDAY—NOVEMBER 16

10:30 a. m.—Prudence Penny.
3:00 p. m.—Mahra the Great.
3:30 p. m.—L. A. Police Dept., Public Safety.
4:05 p. m.—L. A. Fire Dept., Public Safety.
7:30 p. m.—String Quartet.
7:45 p. m.—Mack's Concert Quartette with Otto Moos.
8:15 p. m.—J. H. Bently Old Man Safety program;
Sunny Three.
8:45 p. m.—Vest Pocket program.
9:00 p. m.—Morgan & Fields—KPLA Dance Orchestra
and soloist.
9:30 p. m.—Song Pluggers Review.

SATURDAY, NOVEMBER 17

10:30 a. m.—Ciella Collins.
7:30 p. m.—Syl Pryor, Al North, Edna McKee.
8:00 p. m.—Concert Quintette with Ida Schultz.
9:00 p. m.—Billy Barron and his orchestra, Edna
McKee, Bill Henry.

SUNDAY, NOVEMBER 18

6:00 p. m.—Featuring Moran & Mac, the Two Black
Crows over the Columbia Net-work.
7:00 p. m.—Request program with Edna McKee, Darr
Sisters, Flint Cotton, Billy Barron, KPLA Dance
Orchestra.



HARRY P. HERDMAN
Announcer

KTBI Los Angeles, Calif.—1300 Kc.

1000 Watts—230.6 Meters—Bible Institute of Los Angeles
HARRY P. HERDMAN, Announcer, Phone ME. 6791
JOHN A. GLASSE, Director of Programs
HOWARD G. WILSON, Technician
GORDON E. HOOKER, Accompanist

DAILY EXCEPT SATURDAY AND SUNDAY

8:00 a. m.—Uncle Fred's Bells Children's Club.
8:30 a. m.—Devotional hour.
9:00 a. m.—Studio music.
9:15 a. m.—Radio Bible Course.
12:00 noon—Noonday Chimes and Scripture Reading.

11:30 a. m.—Myrtle Glauddening, violinist.
1:00 p. m.—Jack Wells and Roy Clark.
1:30 p. m.—Inspirational Message and music.
2:00 p. m.—Rev. J. H. Hutchins.

THURSDAY, NOVEMBER 15

9:45 a. m.—News of Christian Work; Dr. W. H. Boyd.
10:35 a. m.—Christian Philosophy; Dean MacInnis.
11:30 a. m.—Rudolph J. Polak, pianist.
1:00 p. m.—Mary B. West, contralto.
1:15 p. m.—Missionary Biographies; Rev. John W.
Hunter.
2:00 p. m.—Visiting Pastor's Radio Ministry.

FRIDAY, NOVEMBER 16

9:45 a. m.—New Testament Word Studies.
10:35 a. m.—Dr. G. Campbell Morgan.
11:30 a. m.—Helen Elizabeth Crane, soprano.
12:00 noon—Noonday Chimes and Scripture Reading.
1:00 p. m.—Hazel Shiveley and Gordon Hooker.
1:30 p. m.—Rev. Horace S. Cushing.
2:00 p. m.—Visiting Pastor's Radio Ministry.
7:00 p. m.—International Sunday School Lesson.
8:00 p. m.—Dr. G. Campbell Morgan.
9:15 p. m.—Church Loyalty Crusade.

SATURDAY, NOVEMBER 17

7:00 p. m.—Jewish service; Rev. D. L. Cooper.
7:30 p. m.—Harmony Instrumental Trio.
8:15 p. m.—Special concert hour.
9:00 p. m.—Organ recital, John C. Nield.

SUNDAY, NOVEMBER 11
6:00 a. m.—Studio vapor service; Dr. John M. Mac-
Innis.

8:00 p. m.—Church of the Open Door; Dr. G. Camp-
bell Morgan.
9:00 p. m.—Old Hymns hour.

MONDAY, NOVEMBER 12

9:45 a. m.—Home Folks request hour.
10:35 a. m.—Armistice Day speaker.
11:30 a. m.—Susan Francis White and Ione Jordan.
7:00 p. m.—Young People's Societies.
7:30 p. m.—Selected features program.
8:15 p. m.—Armistice Day musical program.

TUESDAY, NOVEMBER 13

9:45 a. m.—Selected features.
10:35 a. m.—Christian Philosophy; Dean MacInnis.
11:30 a. m.—Dr. W. F. Edmonds.
12:00 noon—Noonday Chimes and Scripture Reading.
1:00 p. m.—Winifred Kopp, contralto.
1:15 p. m.—King's Business Question Box.
2:00 p. m.—Rev. W. R. Nichols.

WEDNESDAY, NOVEMBER 14

9:45 a. m.—Christian Psychology; Dean MacInnis.
10:35 a. m.—Doctrinal lecture, Prof. Alva J. McClain.

MAGNAVOX *"Dynamic"* SPEAKERS



Aristocrat Model

Beautiful butt burl walnut cabinet finished in two tones.
For A-Battery Operation...\$60
For AC Operation.....\$70



ARISTOCRAT
MODEL

Only a dynamic speaker
can give you studio realism
. . . . the rich, full, undis-
torted beauty of music
with power volume.

Los Angeles Wholesale Distributors

C. C. LAWTON CO.
1125 Wall St.

LEO J. MEYBERG CO.
1022 Wall St.

SPLITDORF BETHLEHEM CO.
727 Venice Blvd.

WESTERN RADIO, INC.
1224 Wall St.

The essential features of these programs are identical with those sent by the stations.



LITTLE EDDIE BARNES
Studio Director

KMIC Inglewood, Calif.—1120 Kc.

250 WATTS—267.7 METERS
Chamber of Commerce Bldg., Inglewood, Calif.
Newspaper of the Air

Tel. TN. 1121
Owned and Operated by
James R. Fouch
Little Eddie Barnes
Studio Director and
Program Manager
Dave Ward
Announcer
"Doc" Morris
Asst. Announcer
C. B. Olmstead
Technical Engineer
NEWS BULLETIN
HOURLY

8:00 p. m.—Rebroadcast KMTR, Gen. Petroleum prog.
9:00 p. m.—KMIC Varieties.

TUESDAY, NOVEMBER 13

7:00 p. m.—Cecilian Instrumental Trio; John Dixon, baritone.
7:45 p. m.—Atty. S. S. Hahn.
8:00 p. m.—So. Calif. Music Co. presenting Marguerite LeGrande.
8:30 p. m.—Schubert Male Quartet and Anns Whitefield.
9:00 p. m.—KMIC Varieties.

WEDNESDAY, NOVEMBER 14

7:00 p. m.—Cactus Mfg. Co.; Kaktus Kid Orchestra.
7:45 p. m.—John Mand of the L. A. Record.
9:00 p. m.—Lennox Women's Club program.
9:15 p. m.—Professional Tryouts.

THURSDAY, NOVEMBER 15

7:00 p. m.—N. E. Brown, Radio talk.
7:30 p. m.—Rhythm Destroyers.
8:00 p. m.—Majestic Trio; L. Nance and M. Brotzman; Ted Rose, pianist.

FRIDAY, NOVEMBER 16

7:00 p. m.—Police Quartet.
7:30 p. m.—Southern Calif. Music program.
8:00 p. m.—KMIC Varieties.
9:00 p. m.—Rebroadcast KNX Gilmore Oil.

SATURDAY, NOVEMBER 17

7:00 p. m.—Judge Georgia Bullock.
7:15 p. m.—Varied program.
8:00 p. m.—Rebroadcast KFI, Hoover speech.
9:00 p. m.—Three Musty Stears; Ted Rose, pianist; Theone Lindgren, blues; Jim Crosby, ballads.

DAILY EXCEPT SUNDAY

8:00 a. m.—Breakfast Frolic with Little Eddie.
9:30 a. m.—Scotch Cookies, Scotch records.
9:45 a. m.—Cooking Hints by Mabel.
12:00 noon—Dave Ward, the Office Boy.
1:00 p. m.—Mabel on the Air.
3:45 p. m.—Doc Morris with his Hot Shots.
6:00 p. m.—Organ Recital; Marie Hoeking, organist.
6:15 p. m.—Lelmert Co. program.
6:30 p. m.—F. B. Miller program.
6:45 p. m.—Cash Finance program.

SUNDAY, NOVEMBER 11

8:00 a. m.—Breakfast Frolic with Little Eddie.
9:15 a. m.—Dad's Scotch Cookies; Scotch recordings.
9:30 a. m.—Rev. Henry Coe Culbertson.

MONDAY, NOVEMBER 12

7:00 p. m.—City of Inglewood program presenting the Pastel Trio.



BOB SWAN

KFQZ Los Angeles, Calif.—850 Kc.

250 WATTS—353.7 METERS
1417 S. Figueroa St., Los Angeles, Calif. WEStmore 3001.

Walter King, Gen. Mgr.
L. E. Taft, Studio Mgr.
Bob Swan, Announcer
Al Cajal, Studio Asst.
Monroe Manning,
Business Manager
Pearl Bestman
Program Director

7:30 p. m.—Bob's Musical Boys; Harry Lamont.
8:30 p. m.—Ann Warren.
9:00 p. m.—Hagensich, pianist; Edith Isabel; Ralph Moore.

TUESDAY, NOVEMBER 13

7:30 p. m.—Melody Sweethearts; Dick Wilson; Ernest Jacobson.
8:30 p. m.—Marie Golder; Jack Roberts.
9:00 p. m.—Al Cajal piano request.
10:00 p. m.—Ernie Owens and his Westlake Park Orchestra; Bob Swan.

WEDNESDAY, NOVEMBER 14

6:30 p. m.—KFQZ Hawaiian Trio.
7:30 p. m.—Sammy Koren; Marie Winger.
8:30 p. m.—Ann Warren.
9:00 p. m.—Le Roy Parry and his orchestra.

THURSDAY, NOVEMBER 15

7:30 p. m.—Howard Jones (Whispering Tenor); Inez Ingram.
8:30 p. m.—Meta Marbury.
9:00 p. m.—Novelty Syncopators; Oliver Pellerin; Clarice Russell.
10:00 p. m.—Auditions.

FRIDAY, NOVEMBER 16

6:30 p. m.—Hawaiian Trio.
7:30 p. m.—Sammy Koren; Marie Winger.
8:30 p. m.—James Monte; Ruth Kernan.
9:00 p. m.—Lou Bickel and his orchestra; Ralph Moore; Edith Isabel.
10:00 p. m.—Orchestra.

SATURDAY, NOVEMBER 17

7:30 p. m.—Inez Ingram; Melody Sweethearts.
8:30 p. m.—Al Cajal piano request.
9:00 p. m.—Margaret Thorpe; Les Mansfield; Alberta and Virginia Farmer.

DAILY EXCEPT SUNDAY

7:00 a. m.—Breakfast program.
10:00 a. m.—Panatropé and shopping news.
12:00 noon—Studio program.
1:00 p. m.—Panatropé and shopping news.
5:00 p. m.—Dinner program.
6:30 p. m.—Panatropé, except Mon., Wed. and Fri.
10:00 p. m.—Courtesy program.
11:00 p. m.—Panatropé.

SUNDAY, NOVEMBER 11

8:00 p. m.—Murray's program.
9:30 a. m.—Courtesy programs.
12:00 noon—Panatropé request.
5:00 p. m.—Dinner program.
6:00 p. m.—Barrow's Majestic hour.
7:00 p. m.—Varied studio program.
8:00 p. m.—Harmoney Trio; soloist.
9:00 p. m.—Dolly McDonald; Melody Crooners; Jack Roberts.
10:00 p. m.—Clinton Dinnick; Majestic Trio.
11:00 p. m.—Hawaiian Trio.

MONDAY, NOVEMBER 12

6:30 p. m.—Hawaiian Trio.

KOLSTER STEWART WARNER

The Latest Dynamic Speakers and Power Amplifiers
The Finest Service in Los Angeles

CRENSHAW RADIO SHOP

EMpire 8423

"The Logical Place to Buy"

2543 Crenshaw Blvd., at Adams



***Used by Leaders because
They are the Leaders in their
Field!***

—with many types of resistances from which to choose, it is highly significant that the most important radio and electrical laboratories and manufacturers in this country have standardized on DURHAM Resistors, Powerohms and Grid Suppressors. The reasons are plain. *First* — there is a DURHAM Resistance unit for every practical need up to 100 megohms. *Second* — the DURHAM Metallized principle has proved its utter superiority for years. *Third* — DURHAM accuracy and uniformity can be relied upon regardless of the type of unit or the purpose for which it is used. Each succeeding year sees more manufacturers, laboratories, professional radio men and dealers and jobbers endorsing DURHAMS. Descriptive literature on the DURHAM line gladly sent upon request.

DURHAM

DURHAM

RESISTORS and POWEROHMS

International Resistance Co., 2006 Chestnut St., Philadelphia, Pa.
 Factory Rep., HENGER-SELTZER CO., 711 East 14th St. Los Angeles

The essential features of these programs are identical with those sent by the stations.



LARRY SNELL

KGfJ Los Angeles, Calif.—1420 Kc.

211.1 METERS—Washington Blvd. at Oak St.

"Keeping Good Folks Joyful Twenty-four Hours a Day"

7:00 p. m.—Charlie Davis, uke; Radiotising Twins.
10:30 p. m.—Hawaiian Trio; Gene Perry, uke.

Owned and Operated by
Ben S. McGlashan
Duke Hancock
Assistant Manager
Thelma Kirchner
Program Director
Larry Snell
Announcer
Chas. Whitney
Chief Technician
H. Frank Bruck
Night Owl
Phones:
W. Eastmore 7777
W. Eastmore 7778

TUESDAY, NOVEMBER 13

11:00 p. m.—Rocky Bernard, baritone; Margaret Hart, pianist; Earl Snyder, ballads.
12:00 noon.—Rae Silverman, blues singer; Esther Kahn, pianist.
6:00 p. m.—Dick Moder Orchestra.
7:00 p. m.—Albert Keglrich, violinist; Irma Vail, pianist.
10:30 p. m.—Hawaiian Trio; Earl Snyder, tenor; Gertrude Goldberg, soprano; Gene Perry, uke.

WEDNESDAY, NOVEMBER 14

11:00 a. m.—Charlie Cole, tenor; Margaret Hart, pianist; Gene Perry, uke.
2:00 p. m.—Jesse Stafford and his Brunswick Recording Orchestra, by remote control from Cinderella Roof Ballroom.
6:00 p. m.—Dick Moder Orchestra.
7:00 p. m.—Radiotising Twins.
10:30 p. m.—Hawaiian Trio; Laurita Nance and Mildred Brotzman, blues; Gene Perry, uke.

THURSDAY, NOVEMBER 15

11:00 a. m.—Charlie Cole, tenor; Margaret Hart, pianist; Gene Perry, uke.
6:00 p. m.—Dick Moder Orchestra.
7:00 p. m.—Eddie Goldmacher, jazz pianist; Irma Vail and Albert Keglrich.
10:30 p. m.—Hawaiian Trio; Gene Perry, uke; Dorothy Green, blues.

FRIDAY, NOVEMBER 16

11:00 a. m.—Charlie Cole, tenor; Margaret Hart, pianist; Gene Perry, uke.
6:00 p. m.—Dick Moder Orchestra.
7:00 p. m.—Radiotising Twins.
10:30 p. m.—Hawaiian Trio; Gene Perry, uke; Nat Welfoff, blues.

SATURDAY, NOVEMBER 17

11:00 a. m.—Rocky Bernard, baritone; Margaret Hart, pianist; Earl Snyder, ballads.
2:00 p. m.—Jesse Stafford and his Brunswick Recording Orchestra, by remote control from Cinderella Roof Ballroom.
6:00 p. m.—Dick Moder Orchestra.
7:00 p. m.—Charlie Davis, uke; Radiotising Twins.
10:30 p. m.—Hawaiian Trio; Scotty Kirkpatrick and Miles Sanford; Ernie West, banjo.

DAILY EXCEPT SUNDAY

12:00 Midnight—Nite Owl program.
7:00 a. m.—Breakfast program.
8:30 a. m.—Gordon Smith's Radiotising Service; Otto Hoeg, pianist.
9:30 a. m.—Popular recordings.
10:00 a. m.—Studio program.
11:00 a. m.—Airline Radio Service.
12:00 noon.—Your Favorite Request Hour:
1:00 p. m.—Recordings.
6:00 p. m.—Dick Moder Orchestra.
7:00 p. m.—Gordon Smith's Radiotising Service.
8:00 p. m.—Rae Silverman and Esther Kahn, blues.
8:30 p. m.—Jesse Stafford and his Brunswick Recording Orchestra, by remote control from Cinderella Roof Ballroom.
10:30 p. m.—Studio program.

SUNDAY, NOVEMBER 11

12:00 midnight—Nite Owl program.
7:00 a. m.—John Wright program; KMTR rebroadcast.
10:00 a. m.—Southlanders Orchestra; Charlie Cole, tenor.
12:00 noon.—Columbine String Trio; Rocky Bernard, baritone.
1:30 p. m.—Honolulu Three Hawaiian Trio; Gladys Parish, blues singer.
3:30 p. m.—Sunday Afternoon Frolic.
6:00 p. m.—Studio program.
9:00 p. m.—Recordings.

MONDAY, NOVEMBER 12

11:00 a. m.—Rocky Bernard, baritone; Margaret Hart, pianist.
3:00 p. m.—Bureau of Public Safety; L. A. Police Quartet.
6:00 p. m.—Dick Moder Orchestra.

The Most Popular Blue Singer on the Air **RAE SILVERMAN** Your Favorite Request Hour
12 to 1, Week Days Esther Kahn at the Piano **KGfJ**

DEMAND ARMO CONDENSERS in Your Radio Set

The ARMO Condensers, an exclusive product of the Armo Radio Laboratories, is now used by the leading set manufacturers.

To insure efficient performance from your set, insist when buying, that its equipped with ARMO Condensers.

Manufactured Exclusively By

ARMO RADIO LABORATORIES

1666 Tarleton St.

WE. 9610

Los Angeles



NOW--at your
dealer's--Farrand
Dynamic Speaker
for
\$50 A.C. or D.C.

THE most dissatisfied
radio fan in the world is
the fellow who first hears a
Farrand Dynamic Speaker
after he has bought some-
thing else.

Farrand
DYNAMIC

Distributed in the West by

SPOKANE
Harper-Meggee, Inc.
Inland Radio Co.

SEATTLE
Harper-Meggee, Inc.
Poole Electric Co.

PORTLAND
The Condon Co.

SACRAMENTO
Jas. Remick & Co.
SAN FRANCISCO
John Rapp Co.
Coast Radio Supply Co.
LOS ANGELES
John Rapp Co.
SAN DIEGO
Motor Hdwe & Equipmt. Co.

The essential features of these programs are identical with those sent by the stations.



GERREE MIDDLETON

KNRC

Frank N. Bull
Director
Gerree Middleton
Assistant Director
Wm. K. Sabransky
Musical Director
W. K. McCreery
Commercial Manager
Doc Grey
Technician

DAILY EXCEPT SUNDAY

- 9:00 a. m.—KNRC Shopping Circle.
1:00 p. m.—Merchants Publicising Hour.
2:00 p. m.—Associated Press news from Santa Monica Outlook.
2:30 p. m.—Santa Monica Municipal Band Concert (except Monday).
3:30 p. m.—Lola.
5:15 p. m.—Eddie Goldmscher, jazz pianist.
6:30 p. m.—Popular Melodies on the Elks Mighty Organ, Bill Sabransky at the console.
7:00 p. m.—Glen Edmonds Air Theater Play Boys and vocalist.
8:00 p. m.—Santa Monica Municipal Band Concert (except Monday).
9:00 p. m.—Gillmore Oil Company program.
10:00 p. m.—Ralph Markey and his Musical Keys, from Egyptian Ballroom.
11:00 p. m.—Plantation Cafe Frolic, featuring Henry Halstead's Victor Recording Orchestra and the Crooners.

SUNDAY, NOVEMBER 11

- 9:45 a. m.—International Bible Students' Assn. prog.
10:45 a. m.—Pilgrim Lutheran Church services.
2:30 p. m.—Santa Monica Municipal Band Concert (except Monday).
4:00 p. m.—Bible Questions and Answers.
4:30 p. m.—The Elks Mighty Organ Recital.
5:30 p. m.—Dialogue—IRSA program.
6:00 p. m.—Pilgrim Lutheran Church services.
7:00 p. m.—International Bible Students' Association.
8:00 p. m.—Santa Monica Municipal Band Concert.
9:00 p. m.—Ralph Markey and his Musical Keys.
10:00 p. m.—Plantation Cafe Frolic; Henry Halstead's Victor Orchestra.

MONDAY, NOVEMBER 12

- 3:20 p. m.—Berlitz Method Spanish Lesson.

Santa Monica, Cal.—780 Kc.

530 WATTS—384.4 METERS
Municipal Auditorium, Ocean Park, Santa Monica, Calif.
Phone Santa Monica 63-101
Los Angeles Studio: Elks' Temple 99—Dunkirk 5154
Pickwick Broadcasting Corporation
Geo. H. Bowles, Vice Pres. and Genl. Mgr.
Clarence B. Juneeu, Chief Transmission Engineer.
Harry D. Mills, Chief Structural Engineer

- 6:00 p. m.—Peggy Price, "Miss Pickwick."
7:00 p. m.—Glen Edmonds Air Theatre Play Boys; Rosalee Lane, blues singer; Jeanette Dace, pianist.
8:00 p. m.—Rically Trio; Vera Handy, mezzo-contralto
9:00 p. m.—Blu-Green Gas Boys; Hale Hooper, ballads; Loyce Whiteman, blues.

TUESDAY, NOVEMBER 13

- 3:20 p. m.—Ann Martin, Home Economics expert.
6:00 p. m.—Paul Taylor's Metropolitan.
7:00 p. m.—Glen Edmonds Air Theatre Play Boys; Peggy Price, "Miss Pickwick," blues; Polly Grant Hall, accompanist.
9:00 p. m.—Blu-Green Gas Boys; Hale Hooper, ballads; Loyce Whiteman, blues singer supreme.

WEDNESDAY, NOVEMBER 14

- 1:45 p. m.—Mr. C. W. Atkins, talk on Hair.
3:20 p. m.—Berlitz Method Spanish Lesson.
6:00 p. m.—Studio Specialties.
7:00 p. m.—Glen Edmonds Air Theatre Play Boys; Hale Hooper, ballads; Polly Grant Hall, piano.
9:00 p. m.—Blu-Green Gas Boys; Hale Hooper, ballads; Loyce Whiteman, blues.

THURSDAY, NOVEMBER 15

- 3:20 p. m.—Ann Martin, Home Economics expert.
6:00 p. m.—Peggy Price, "Miss Pickwick."
7:00 p. m.—Glen Edmonds Air Theatre Play Boys; Loyce Whiteman, blues; Polly Grant Hall, piano.
8:00 p. m.—Majestic program.
9:00 p. m.—Blu-Green Gas Boys; Hale Hooper, ballads; Loyce Whiteman, blues singer supreme.

FRIDAY, NOVEMBER 16

- 1:45 p. m.—Mr. C. W. Atkins, talk on Hair.
3:20 p. m.—Berlitz Method Spanish Lesson.
6:00 p. m.—Peggy Price, "Miss Pickwick."
7:00 p. m.—Glen Edmonds Air Theatre Play Boys; Peggy Price, "Miss Pickwick," blues; Polly Grant Hall.
9:00 p. m.—Blu-Green Gas Boys; Hale Hooper, ballads; Loyce Whiteman, blues.

SATURDAY, NOVEMBER 17

- 6:00 p. m.—Paul Taylor's Metropolitan.
7:00 p. m.—Glen Edmonds Air Theatre Play Boys; Hale Hooper, ballads; Polly Grant Hall.
9:00 p. m.—Blu-Green Gas Boys; Hale Hooper, ballads; Loyce Whiteman, blues singer supreme.



E. L. LANDSBERG

KFWC

Owned and Operated by
James R. Fouch
E. L. Landsberg
Res. Manager
Roy Adams
Announcer
Ruth Baldwin
Studio and Prog. Mgr.

DAILY EXCEPT SUNDAY

- 11:30 a. m.—Merchants Air Service.
6:00 p. m.—Merchants Air Service.
8:55 p. m.—Weather Reports.
7:30 p. m.—Kilpatrick Bread Co., Organ Recital.
8:30 p. m.—Borson's Ready-to-Wear, 816 W. 7th St., Los Angeles.

SUNDAY, NOVEMBER 11

- 10:30 a. m.—First Christian Church; Rev. Hutaler.
7:00 p. m.—First M. E. Church; Rev. Reynolds.

MONDAY, NOVEMBER 12

- 7:00 p. m.—Mary Nash, popular requests.
7:15 p. m.—Peggy and Jean, piano duets (classical).
7:45 p. m.—Ontario Shade & Linoleum Co., Ruth Baldwin.
8:00 p. m.—L. & W. Service Corp., recordings.

Pomona, Calif.—1200 Kc.

Phone 1147 249.9 METERS—100 WATTS

- Elsberry Reynolds Studobaker Bldg.
8:15 p. m.—Braundale Acres, recordings.
8:45 p. m.—"The Big Stores" courtesy program.

TUESDAY, NOVEMBER 13

- 7:00 p. m.—Aeolian Quartet.
7:45 p. m.—Ontario Shade & Linoleum Co., recordings.
8:00 p. m.—L. & W. Service Corp., Ruth Baldwin, "Sweetheart of the Air."
8:15 p. m.—Braundale Acres, Ruth Baldwin.
8:54 p. m.—"The Big Stores" courtesy program.

WEDNESDAY, NOVEMBER 14

- 7:00 p. m.—Studio organ recital.
7:45 p. m.—Ontario Shade & Linoleum Co., "One Man Band."
8:00 p. m.—L. & W. Service Corp., recordings.
8:15 p. m.—Braundale Acres, recordings.
8:45 p. m.—"The Big Stores" courtesy program.

THURSDAY, NOVEMBER 15

- 7:00 p. m.—KFWC Quartet.
7:45 p. m.—Ontario Shade & Linoleum Co., recordings.
8:00 p. m.—L. & W. Corp., Ruth Baldwin.
8:15 p. m.—Braundale Acres, "Sweetheart of the Air."
8:45 p. m.—"The Big Stores" courtesy program.

FRIDAY, NOVEMBER 16

- 7:00 p. m.—Margaret Powers and Ted James, "Little Bits of Harmony."
7:54 p. m.—Ontario Shade & Linoleum Co., recordings.
8:00 p. m.—L. & W. Service Corp., recordings.
8:15 p. m.—Braundale Acres, recordings.
8:45 p. m.—"The Big Stores" courtesy program.

TONE



Push-pull Transformers with impedances to match power tubes and dynamic speakers

Type "BX" Input Transformer has extremely high primary inductance. Secondary accurately divided.

Price, each.....\$6.50

Type "GX-210" Output Transformer. Especially designed for push-pull amplifier using UX-210 or CX-310 tubes. Secondary con-

nects directly to moving coil of dynamic speaker.

Price, each.....\$6.50

Type "HX-171" Output Transformer. Same as above except impedance matches UX-171, CX-371, or UX-250, CX-350 tubes.

Price, each.....\$6.50

*Free Circular Giving Audio Hook-up and Complete
Information on Request*

SANGAMO Electric Company

J. G. MONAHAN, District Manager

750 Subway Terminal Building

Los Angeles, California

Sangamo Elec. Co., 1061 Howard St., San Francisco. L. A. Nott, Dist. Mgr.

The essential features of these programs are identical with those sent by the stations.



CLARENCE CRARY
Announcer

KFON Long Beach, Cal.—1250 Kc.

"Where Your Ship Comes In"
1000 WATTS—239.9 METERS—HANCOCK OIL STATION
Owned and Operated by NICHOLS & WARINNER, Inc.
220 E. Anaheim St.
CLARENCE CRARY, Announcer

DAILY EXCEPT SUNDAY

- 8:00 a. m.—Tadpole Jones, The Buttercream Boy.
- 8:15 a. m.—Musical program.
- 9:00 a. m.—Novelty Music program.
- 9:30 a. m.—Organ Recital.
- 10:00 a. m.—Piano recital.
- 10:15 a. m.—"Devotional Period," except Saturday.
- 10:30 a. m.—Musical program.
- 11:30 a. m.—Press-Telegram morning news, Frank P. Goss.
- 12:00 noon.—Popular Dance program.
- 12:15 p. m.—Varied Musical.

- 1:30 p. m.—Dance music.
- 6:45 p. m.—Dr. Williams (tuberculosis specialist).
- 7:00 p. m.—Musical program.
- 8:15 p. m.—Musical program.
- 9:30 p. m.—Rebroadcast KFWE—Olympic Auditorium.
- 10:30 p. m.—Organ Recital from New Masonic Temple, Dick Dixon at the organ.

WEDNESDAY, NOVEMBER 14

- 1:00 p. m.—Rotary Club.
- 1:30 p. m.—Memory Lane.
- 1:45 p. m.—Dance music.
- 7:00 p. m.—"Fain's Pair of Kids"
- 7:30 p. m.—"Chrysler Hour."
- 8:15 p. m.—Press-Telegram presenting Long Beach Municipal Band.
- 9:30 p. m.—Main event, Wilmington Bowl.
- 10:30 p. m.—Pacific Coast Club Orchestra.

THURSDAY, NOVEMBER 15

- 1:00 p. m.—Health and Efficiency, Dr. Elmer S. Clark.
- 1:15 p. m.—Ballad Hour.
- 1:45 p. m.—Accordion and Banjo Records.
- 2:00 p. m.—Hawaiian and Black Crows.
- 7:30 p. m.—"Chrysler Hour."
- 9:00 p. m.—Musical program from main studio.
- 10:00 p. m.—Grand Opera from main studio.

FRIDAY, NOVEMBER 16

- 1:00 p. m.—Masonic Club luncheon.
- 1:30 p. m.—Popular Vocal selections.
- 1:45 p. m.—Jazz Band.
- 7:00 p. m.—"Em and Clem."
- 7:30 p. m.—"Chrysler Hour."
- 8:15 p. m.—Fireside Hour; Clarence Crary.
- 8:30 p. m.—Rebroadcast KNK—American Legion Stadium.
- 10:30 p. m.—Musical program from main studio.
- 11:00 p. m.—Pacific Coast Club Orchestra.

SATURDAY, NOVEMBER 17

- 4:30 p. m.—Uncle Happy's Kiddies.
- 7:00 p. m.—Cloverleaf Chocolate program.
- 7:30 p. m.—"Chrysler Hour."
- 9:00 p. m.—Musical program from main studio.
- 10:00 a. m.—Pacific Coast Club Orchestra.
- 11:00 p. m.—Organ Recital from New Masonic Temple, Dick Dixon at the organ.

- 4:00 p. m.—Press-Telegram afternoon news.
- 4:30 p. m.—Hancock Oil Co. Orchestra (every day).
- 5:00 p. m.—Lost and Found Announcements.
- 6:05 p. m.—Hancock Oil Co. Orchestra (every day).
- 8:00 p. m.—Press-Telegram evening news.
- 8:15 p. m.—Musical program.

DAILY EXCEPT MONDAY

- 2:30 p. m.—Press-Telegram presenting Long Beach Municipal Band.
- 3:05 p. m.—Musical program.
- 3:20 p. m.—Press-Telegram presenting Long Beach Municipal Band.

SUNDAY, NOVEMBER 11

- 9:30 a. m.—Studio organ recital.
- 10:00 a. m.—Angeles Abbey chimes.
- 11:00 a. m.—St. Luke's Episcopal Church, Rev. Perry Austin.
- 12:30 p. m.—Birkel Music Co.
- 1:30 p. m.—Pacific Coast Club organ.
- 2:30 p. m.—Long Beach Municipal Band.
- 4:00 p. m.—Latest popular record releases.
- 6:00 p. m.—Radio Church of the Air.
- 7:00 p. m.—"Chrysler Program"—Concert Orchestra.
- 7:45 p. m.—First Church of Christ, Scientist.
- 9:00 p. m.—Hancock All-Star Nite.

MONDAY, NOVEMBER 12

- 12:30 p. m.—Popular Songs of today.
- 12:45 p. m.—Piano selections.
- 1:00 p. m.—Red Seal Recordings.
- 1:15 p. m.—Jazz Band.
- 1:30 p. m.—Hawaiian program.
- 1:45 p. m.—Arkansas Traveler.
- 2:00 p. m.—Varied Musical program.
- 3:00 p. m.—Concert Orchestra.
- 7:00 p. m.—Suydam's Buttercream Schoolhouse.
- 9:00 p. m.—Organ Recital from New Masonic Temple, Dick Dixon at the organ.
- 8:00 p. m.—Goodyear Quartets and other entertainers.
- 10:00 p. m.—Chrysler Hour.
- 11:00 p. m.—Pacific Coast Club Orchestra.

TUESDAY, NOVEMBER 13

- 1:00 p. m.—Kiwanis Club luncheon.



HAROLD MATHEWS

KWTC Santa Ana, Calif.—1500 Kc.

Studio at 1101 North Ross St., Santa Ana, California.

"The Garden of Eden Stations"
"Kum West to California"

100.0 METERS—100 WATTS
WESTERN ELECTRIC INSTALLATION

Owned and Operated by
Dr. John Wesley Hancock
Manager—Announcer
Telephone 1896

Edith C. Hancock
Program Manager

by Edna Burgo Pains, featuring The Delgado Spanish Entertainers with Edward Delgado, baritone.

TUESDAY, NOVEMBER 13

- 6:00 p. m.—Studio program.
- 6:30 a. m.—"Smiling" Eddie Marble's request hour.

WEDNESDAY, NOVEMBER 14

- 6:30 p. m.—Moou Aerotype program.
- THURSDAY, NOVEMBER 15
- 6:00 p. m.—Harold Mathews, featuring the KWTC Concert Trio.

- 7:00 p. m.—Santa Ana Musical Travelogue, presented by Edna Burgo Pains with the Sandown Hawaiian Trio.

- 8:00 p. m.—Classical hour.
- 9:00 p. m.—Al Jasper, violin; the Haskin Twins, piano and song; Don Myrie, guitar; guest numbers.

FRIDAY, NOVEMBER 16

- 6:00 p. m.—Muzette's Radio Show program.
- 6:30 p. m.—"Smiling" Eddie Marble's request hour.
- 7:30 p. m.—Studio program.

SATURDAY, NOVEMBER 17

- 6:00 p. m.—Studio program.
- 7:00 p. m.—Juvenile hour with the Dreamland Lady.
- 8:00 p. m.—Jack and Ray's Music Box hour.

- DAILY EXCEPT SUNDAY
- 8:00 p. m.—Dinner Hour; music, news items, etc. (except Saturday).

MONDAY, NOVEMBER 12

- 6:00 p. m.—Studio program.
- 6:30 p. m.—Garden Grove Free Methodist Church.
- 7:00 p. m.—Jess Goodman's Samson Cord popular program.
- 7:30 p. m.—Eastern Oil Company's Hawaiian half hour with The Eastern Oil Harmony Quartette.
- 8:00 p. m.—Chandler's Music Store De Luxe Trio, assisted by Thelma Stovall, soprano, and Al Ford, baritone.
- 9:00 p. m.—San Clemente's Spanish hour, presented

TRULY A MODERN A. C. RADIO

The
POWELL
MODEL 10

See this set at your dealers

—+—
Price

\$42.50

Complete

—+—
*Manufactured and Guaranteed
by the*

P O W E L L
Manufacturing Co.

LOS ANGELES

The essential features of these programs are identical with those sent by the stations.



TOM SEXTON

KFSD

San Diego, Calif.—600 Kc.

1000 WATTS—499.7 METERS
"The Air Capitol of the West"
Telephone Main 8661

HARVEY T. COLLINS
President

TOM SEXTON
General Manager

DAILY EXCEPT SUNDAY

- 9:00 a. m.—Morning musical.
10:00 a. m.—Shopping hour.
11:00 a. m.—Service hour.
12:30 p. m.—Pipe organ recital, Roma Lindsay.
3:15 p. m.—Spreckels outdoor organ, Balboa Park.
4:15 p. m.—Studio program.
4:45 p. m.—San Diego Union and Tribune news items.
5:00 p. m.—Nightly musical review.

SUNDAY, NOVEMBER 11

- 2:00 p. m.—International Bible Students.
3:00 p. m.—Theosophical Society.
8:30 p. m.—Hotel Del Coronado Concert Quartette, C. A. Gray.

MONDAY, NOVEMBER 12

- 6:00 p. m.—Dinner concert, J. R. Townsend.
7:00 p. m.—Thearle Music Co. hour.
8:00 p. m.—Studio program.
9:00 p. m.—Woodmen of the World hour.
10:00 p. m.—American Legion Roundup.

TUESDAY, NOVEMBER 13

- 6:00 p. m.—Dinner concert program.
7:00 p. m.—Valencia Park program.
7:30 p. m.—Studio program.
8:30 p. m.—Southern Title & Trust program.
10:00 p. m.—Jimmie Kerr's Orchestra.
11:00 p. m.—Plata Real Orchestra.

WEDNESDAY, NOVEMBER 14

- 6:00 p. m.—KFSD Concert Trio, Leonardo Brill, director.
7:00 p. m.—Studio program.
7:30 p. m.—Theosophical Concert hour.
8:30 p. m.—Studio program.
9:00 p. m.—State College hour.
10:00 p. m.—Hotel Del Coronado Casino Orchestra.
11:00 p. m.—Bob Larson's Orchestra.

THURSDAY, NOVEMBER 15

- 6:00 p. m.—Cramer's Baking Co. Trio.
7:00 p. m.—San Diego Police Department program.
8:00 p. m.—Unitarian Church program.
9:00 p. m.—Feature program.
10:00 p. m.—Jimmie Kerr's Orchestra.
11:00 p. m.—Plata Real Orchestra.

FRIDAY, NOVEMBER 16

- 5:00 p. m.—Motor Bdw. & Equip. hour.
7:00 p. m.—Thearle Music Co. hour.
8:30 p. m.—Studio program.
10:00 p. m.—Kerr's Orchestra.

SATURDAY, NOVEMBER 17

- 6:00 p. m.—San Diego Union and Tribune hour.
7:00 p. m.—Children's hour.
8:00 p. m.—Studio program.
9:00 p. m.—Pantages hour.
10:00 p. m.—Hotel Del Coronado Casino Orchestra.
11:00 p. m.—Plata Real Orchestra.



C. F. CARR

KFVD

Culver City, Calif.—700 Kc.

250 WATTS—428.3 METERS

The Official Station of the Radio Distributing Company
Operated by the Culver City Broadcast Company

N. H. Marshall
Commercial Manager

C. F. Carr
Studio Manager

Marvin Adams
Chief Technician

Chet Gathers
Program Director

DAILY EXCEPT SUNDAY

- 7:00 a. m.—Breakfast Frolic.
8:00 a. m.—Health Talk and Exercises.
9:30 a. m.—Latest Recordings.
10:30 a. m.—Announcements.
4:00 p. m.—Organ Recital.
12:00 p. m.—Dance Band.

SUNDAY, NOVEMBER 11

- 10:00 a. m.—Church services.
11:00 a. m.—Organ music.
12:00 noon.—Soloists.
1:00 p. m.—String ensemble.
2:00 p. m.—Amido Beno, violinist.
3:00 p. m.—Andy Lawless, Clint Dimmick.
4:00 p. m.—Louise Homer, Irene Wynn.

MONDAY, NOVEMBER 12

- 10:00 a. m.—Home Economics.
10:45 a. m.—Talk on Latest Books.

- 12:00 noon.—Traffic Hints.
12:30 p. m.—Quartet.
1:00 p. m.—Studio program.
10:00 p. m.—Studio program.

TUESDAY, NOVEMBER 13

- 12:00 noon.—Studio program.
3:00 p. m.—String Ensemble.
10:00 p. m.—Studio program.

WEDNESDAY, NOVEMBER 14

- 12:00 noon.—Studio program.
3:00 p. m.—String ensemble.
10:00 p. m.—One-act play.
11:00 p. m.—Studio program.

THURSDAY, NOVEMBER 15

- 10:00 a. m.—Home Economics.
10:45 a. m.—Talk on Latest Books.
12:00 noon.—Traffic Hints.
12:30 p. m.—Quartet.
1:00 p. m.—Studio program.
11:00 p. m.—Studio program.

FRIDAY, NOVEMBER 16

- 12:00 noon.—Studio program.
3:00 p. m.—String ensemble.
10:00 p. m.—Studio program.

SATURDAY, NOVEMBER 17

- 9:30 a. m.—Latest recordings.
12:00 noon.—Studio program.
10:00 p. m.—Pop-Eyed Club.

WALTER BIDDICK — Phone Westmore 9137
"A Complete Radio Program and Announcement Service"

The essential features of these programs are identical with those sent by the stations.



AIMÉE SEMPLE McPHERSON

KFSG Los Angeles, Calif.—1120 Kc.

500 Watts—287.7 Meters. Angelus Temple, Echo Park. Fl. 9121

"Four Square Gospel"

Almon Semple McPherson
Founder, President
Roderick H. Morrison
Manager
M. E. Kennedy,
Technician
C. N. Tucker
Announcer
Esther Fricke
Temple Organist

8:00 p. m.—Revival service, Rev. Hardy Mitchell.
10:00 p. m.—Music Lovers' Hour, Esther Fricke.

TUESDAY, NOVEMBER 13

10:00 a. m.—Sunshine Hour, Roland Tucker and group.
11:00 a. m.—Blessed Hope Hour, Paul Meyers and group.
2:00 p. m.—Correspondence School Hour.
3:00 p. m.—Luther Plankenburg and Goodyear Branch Church group.
5:00 p. m.—Vesper Hour, organ recital, Esther Fricke.

WEDNESDAY, NOVEMBER 14

2:30 p. m.—Divine Healing Service, Roxie Alford.
5:00 p. m.—Angelus Hour, organ recital, Esther Fricke.

THURSDAY, NOVEMBER 15

3:00 p. m.—Rev. Britton and Alhambra Branch Church group.
5:00 p. m.—Blessed Hope Hour, Paul Meyers and group.
8:00 p. m.—Water Baptismal Service, Rev. Hardy Mitchell.

FRIDAY, NOVEMBER 16

3:00 p. m.—Rock Lovers' Hour.
5:00 p. m.—Vesper Hour, organ recital, Esther Fricke.

SATURDAY, NOVEMBER 17

2:00 p. m.—Children's Happy Hour, Miss Estelle Jones.
5:00 p. m.—Divine Healing Service, Roxie Alford.

DAILY EXCEPT SUNDAY

7:00 a. m.—Family Altar.
10:00 a. m.—Sunshine Hour.
11:00 a. m.—Noontday musical, with Esther Fricke, organist (except Tuesday).

SUNDAY, NOVEMBER 11

10:30 a. m.—Sunday Morning Worship; Roxie Alford.
2:30 p. m.—Dispensational message.
6:30 p. m.—Lewine Bariloud and Angelus Temple Silver Band.
7:00 p. m.—Musical Hour, Temple Choir, Silver Band, organ.



BERTHA I. BREWSTER
Program Manager

KGER

Long Beach, Cal.—1370 Kc.

100 WATTS—218.8 METERS

435 Pine Avenue

Phone 532-78

Owned and Operated by G. Marwin Dobyns

JAY TAPP
Chief Engineer
HARVEY BREWSTER
Announcer
Bertha Brewster
Program Manager
CECIL FRY
Announcer
HAROLD BENDER
Technician

7:15 p. m.—Edward Lynn courtesy program—KMTL.
8:00 p. m.—Late news bulletin from the Long Beach Sun.
8:15 p. m.—Woman's Music Club.
9:00 p. m.—Concert Trio.
10:00 p. m.—Majestic Ballroom Orchestra.
11:00 p. m.—Four Horsemen from Dobyns Footwear.

TUESDAY, NOVEMBER 13

1:00 p. m.—Four Horsemen from Dobyns Footwear.
2:00 p. m.—Cortland Gilmore Saxophone Conservatory.
4:00 p. m.—Studio program.
6:00 p. m.—Dance orchestra.
7:00 p. m.—Book Lovers period.
9:00 p. m.—Studio program—Evelyn Ford, soprano; Ivy Lake, pianist.

WEDNESDAY, NOVEMBER 14

1:00 p. m.—Southern Hawaiian Trio.
2:10 p. m.—Home Economics—Mary Moore Monroe.
4:00 p. m.—P. T. A. program.
5:40 p. m.—Health program.
6:00 p. m.—Dance orchestra.
7:00 p. m.—Juvenile talk—George Newlin.
7:15 p. m.—Diamond Hawaiian Trio.
9:00 p. m.—Masque and Sandal Players.
9:30 p. m.—Smiling Eddie Marble.

THURSDAY, NOVEMBER 15

1:00 p. m.—Optimist Club from Hotel Virginia.
4:00 p. m.—Dr. George Hunter.
4:15 p. m.—Studio program.
5:40 p. m.—Novelty.
6:00 p. m.—Dance orchestra.
7:00 p. m.—Citizenship talk.
7:15 p. m.—Music.
9:00 p. m.—Bernie Beal, violinist.
9:30 p. m.—Vocal program.

FRIDAY, NOVEMBER 16

1:00 p. m.—Concert Trio.
2:10 p. m.—Home Decoration period.
4:00 p. m.—Studio program.
5:40 p. m.—Health program.
6:00 p. m.—Dance orchestra.
7:00 p. m.—Political situation.

SATURDAY, NOVEMBER 17

11:45 a. m.—Nature Study period.
12:30 p. m.—Eastern football game.
3:30 p. m.—Long Beach Municipal Band concert.
7:00 p. m.—Church announcements.
9:00 p. m.—Studio program.
10:00 p. m.—Majestic Ballroom Orchestra.
11:00 p. m.—Frollo.

DAILY EXCEPT SUNDAY

8:30 a. m.—Devotional period.
8:45 a. m.—Music from someone in studio.
9:00 a. m.—Calendar announcements.
9:15 a. m.—Morning frolic.
10:00 a. m.—Concert trio.
11:00 a. m.—Imperial organ (except Thursday).
11:45 a. m.—How to Become Beautiful (except Sat.).
12:00 noon—Your favorite popular number.
2:30 p. m.—Long Beach Municipal Band concert (except Monday).
5:00 p. m.—Children's program.
7:30 p. m.—Long Beach Municipal Band concert (except Monday).
10:00 p. m.—Majestic Ballroom Orchestra.
11:00 p. m.—Four Horsemen from Dobyns Footwear.

SUNDAY, NOVEMBER 11

9:30 a. m.—Taubman Men's Bible Class.
10:45 a. m.—Music.
11:00 a. m.—First United Presbyterian Church services.
12:15 p. m.—Music.
1:30 p. m.—Canadian Society program.
2:30 p. m.—Long Beach Municipal Band concert.
4:00 p. m.—Vocal studio program.
5:00 p. m.—Concert Trio.

MONDAY, NOVEMBER 12

1:00 p. m.—Exchange Club from the Hotel Virginia.
1:30 p. m.—Four Horsemen from Dobyns Footwear.
2:45 p. m.—Sunset Hawaiian Trio.
3:30 p. m.—Program from Playgrounds of City Schools.
4:00 p. m.—Child Psychology talk, Gladys Sauer Heyman.
4:15 p. m.—Music.
5:40 p. m.—Health program.
6:00 p. m.—Shell Orchestra.
7:00 p. m.—Better English period.

The essential features of these programs are identical with those sent by the stations.



STEPHEN I. GAYLORD

KGW Portland, Oregon—620 Kc.

1000 WATTS—483.6 METERS
THE MORNING OREGONIAN
"Keep Growing Wiser"
DAILY EXCEPT SUNDAY

10:00 a. m.—Town Crier, weather reports, news items.
12:00 noon—Luncheon Concert.

11:30 a. m.—Town Crier.
6:00 p. m.—French Lesson by Mlle. Radka Ivanakova.
5:30 p. m.—Children's program,
6:00 p. m.—Concert trio.
7:00 p. m.—Studio program.
8:00 p. m.—Tyrol half hour.
8:30 p. m.—NBC.*
9:00 p. m.—NBC.*
9:30 p. m.—Studio music.
10:30 p. m.—NBC.*

THURSDAY, NOVEMBER 15

9:45 a. m.—Women's setting-up exercises.
11:30 a. m.—Standard Oil Company program.
6:00 p. m.—Seiberling Tire and Rubber program.
6:00 p. m.—NBC.*
6:30 p. m.—Dinner concert.
7:00 p. m.—Studio entertainment.
7:15 p. m.—Tommy Luke's Flower Girls.
7:30 p. m.—Network concert.
8:30 p. m.—NBC.*
9:30 p. m.—NBC.*
10:00 p. m.—Associated Oil program from KOMO.
11:00 p. m.—Dance frolic.

FRIDAY, NOVEMBER 16

7:15 a. m.—Y.M.C.A. health exercises.
10:30 a. m.—NBC.*
5:00 p. m.—Concert trio.
5:35 p. m.—NBC.*
5:50 p. m.—Music.
6:00 p. m.—NBC.*
7:00 p. m.—NBC.*
7:30 p. m.—Studio music.
8:00 p. m.—General Petroleum.
9:00 p. m.—Red and White Jesters.
9:30 p. m.—NBC.*
10:00 p. m.—Studio concert.
10:30 p. m.—Frolic of the Keep Growing Wiser Order of Hoot Owls.

SATURDAY, NOVEMBER 17

2:00 p. m.—Cl. A. C. Oregon Football Game from Corvallis.
6:00 p. m.—Dinner concert.
7:00 p. m.—NBC.*
8:00 p. m.—Filleo hour.
9:00 p. m.—NBC.*
10:00 p. m.—NBC.*

*See Page 38 for detailed program of National Broadcasting Company.

12:30 p. m.—Service from the Sunnyside Congregational Church.
1:30 p. m.—NBC.*
2:00 p. m.—Studio concert.
3:00 p. m.—NBC.*
4:30 p. m.—NBC.*
5:00 p. m.—Talk on Modern Science.
5:15 p. m.—Studio hour.
6:30 p. m.—Studio concert.
7:30 p. m.—NBC.*
8:00 p. m.—Studio concert.
9:00 p. m.—NBC.*
9:30 p. m.—Studio program. Franz Fantasies.
10:00 p. m.—Little Symphony Orchestra.
MONDAY, NOVEMBER 12
7:15 a. m.—Y.M.C.A. health exercises.
5:30 p. m.—J. K. Gill Company Children's program.
6:00 p. m.—Concert trio.
6:45 p. m.—Book chat by Richard G. Montgomery.
7:00 p. m.—NBC.*
8:00 p. m.—NBC.*
9:00 p. m.—Studio program.
10:00 p. m.—Ben Sullag's Boys and Collegiates.
TUESDAY, NOVEMBER 13
9:45 a. m.—Women's setting-up exercises.
10:30 a. m.—NBC.*
5:30 p. m.—Children's program, sponsored by J. K. Gill Company.
6:00 p. m.—Dinner concert.
6:55 p. m.—Thrift talk.
7:00 p. m.—Studio concert.
8:00 p. m.—NBC.*
8:30 p. m.—NBC.*
9:00 p. m.—Schwabacker studio program, KOMO.
10:00 p. m.—Dance frolic from KOMO.
WEDNESDAY, NOVEMBER 14
7:15 a. m.—Y.M.C.A. health exercises.
11:00 a. m.—NBC.*



EDMUND LYTTON

KEJK Beverly Hills, Cal.—1250 Kc.

500 WATTS—239.9 METERS
Operated by Macmillan Petroleum Co.
Home Beautiful Exhibit Bldg.

baritone; KEJK Trio; Macmillan's Concert Orchestra.
9:00 p. m.—Jean Campbell Macmillan's short story, musically illustrated.
10:00 p. m.—KEJK soloists in musical offerings.

WEDNESDAY, NOVEMBER 14

2:00 p. m.—Edward Jardon, tenor; Helen Fraser Macmillan, soprano; Tudor Williams, baritone; Macmillan's Concert Orchestra; KEJK Trio.
9:00 p. m.—Musical program featuring KEJK exclusive artists and Macmillan's Concert Orchestra.

THURSDAY, NOVEMBER 15

2:00 p. m.—Tudor Williams, baritone; Edward Jardon, tenor; KEJK Trio; Macmillan's Concert Orchestra.
9:00 p. m.—KEJK exclusive artists and Macmillan's Concert Orchestra in studio musical offerings.

FRIDAY, NOVEMBER 16

2:00 p. m.—Helen Fraser Macmillan, soprano; Tudor Williams, baritone; Edward Jardon, tenor; KEJK Trio; Macmillan's Concert Orchestra.
9:00 p. m.—Jean Campbell Macmillan's continuity, "The House on Wheels."
10:00 p. m.—Macmillan's Music Makers Dance Orchestra

SATURDAY, NOVEMBER 17

2:00 p. m.—Tudor Williams, tenor; Edward Jardon, tenor; KEJK Trio; Macmillan's Concert Orchestra.
9:00 p. m.—KEJK exclusive artists and Macmillan's Concert Orchestra in a varied musical program.

DAILY EXCEPT SUNDAY
8:00 a. m.—Red Seal Artists.
9:00 a. m.—Musical program.
2:00 p. m.—KEJK variety matinee with soloists, trio.
3:00 p. m.—Variety matinee.
5:00 p. m.—Studio programs (except Tues. and Fri.).
10:00 p. m. to 11:00 p. m.—Concert and musical features (except Friday).
MONDAY, NOVEMBER 12
2:00 p. m.—Helen Fraser Macmillan, soprano; Tudor Williams, baritone; Edward Jardon, tenor; Macmillan's Concert Orchestra; KEJK Trio.
9:00 p. m.—Macmillan's Concert Orchestra and exclusive KEJK artists.
TUESDAY, NOVEMBER 13
2:00 p. m.—Edward Jardon, tenor; Tudor Williams,

Tel. OX. 7141
Jean Campbell Macmillan
Literary Director
Edmund Lytton
Studio and Program
Director
Kenneth G. Ormiston,
Technical Director
Charles Rush
Transmission Engineer

The essential features of these programs are identical with those sent by the stations.



KGO

Oakland, California—790 Kc.

5000 WATTS—379.5 METERS
PACIFIC COAST STATION, GENERAL ELECTRIC CO.
Phone Fruitvale 3968
557 Hotel St. Francis

DAILY EXCEPT SUNDAY

- 9:30 a. m.—California Home Life.
- 11:30 a. m.—Rest Hour, conducted by B. B.
- 12:00 noon—Luncheon Concert.
- 12:00 noon, 6:00 p. m. and 10:00 p. m.—Telechron Time.
- 12:30 and 1:00 p. m.—Stock and weather reports.
- 4:00 p. m.—Hotel St. Francis Dance Orchestra (except Monday).
- 5:30 p. m.—San Francisco and New York Stocks (except Wednesday and Saturday).
- 6:30 p. m.—Dinner Concert.
- 8:00 p. m.—Sessions Westminster Chimes.
- 9:00 p. m.—Time signals.

HOWARD MILHOLLAND

Announcer

SUNDAY, NOVEMBER 11

- 11:00 a. m.—First Congregational Church.
- 1:30 p. m.—NBC.*
- 3:00 p. m.—NBC.*
- 4:30 p. m.—NBC.*
- 7:30 p. m.—NBC.*
- 8:00 p. m.—First Congregational Church.
- 9:00 p. m.—NBC.*
- 9:30 p. m.—Joseph Henry Jackson, "A Chat About New Books."

MONDAY, NOVEMBER 12

- 3:30 p. m.—"Everyday Living." Christina S. Madison.
- 4:00 p. m.—Hotel St. Francis Concert Orchestra.
- 5:00 p. m.—Aunt Betty stories. KGO Kiddies' Klub.
- 6:00 p. m.—Dinner Concert.
- 7:00 p. m.—NBC.*
- 9:30 p. m.—General Electric program.
- 10:30 p. m.—Alaskan News Flashs, furnished by the United Press.
- 10:45 p. m.—Telechron time.

TUESDAY, NOVEMBER 13

- 10:30 a. m.—NBC.*
- 6:00 p. m.—"What's Happening in the World."
- 8:00 p. m.—NBC.*
- 9:00 p. m.—"The Pilgrims."
- 10:00 p. m.—"DX Flashs." Associated Press.

WEDNESDAY, NOVEMBER 14

- 10:30 a. m.—NBC.*
- 5:00 p. m.—Dr. Albertine Richards Nash, consulting psychologist.

*See Page 38 for detailed program of National Broadcasting Company.

- 5:15 p. m.—Weekly Financial Review, Thos. MacMahon
- 5:50 p. m.—Sport Review, Al Santoro
- 6:00 p. m.—The Strolling Troubadour; Mildred Dodge
- 7:00 p. m.—Agricultural program.
- 7:30 p. m.—Remar program.
- 8:00 p. m.—The Parisian Quintet.
- 8:30 p. m.—NBC.*
- 9:30 p. m.—Concert program.
- 10:00 p. m.—NBC.*

THURSDAY, NOVEMBER 15

- 11:30 a. m.—Standard Oil educational program.
- 5:00 p. m.—Tom King detective stories.
- 6:00 p. m.—Selberling Singers.
- 7:30 p. m.—NBC.*

FRIDAY, NOVEMBER 16

- 10:30 a. m.—NBC.*
- 11:00 a. m.—Byroni Mills, baritone.
- 11:10 a. m.—Elmer Martin, "Home Economics."
- 5:30 p. m.—NBC.*
- 8:00 p. m.—NBC.*
- 9:00 p. m.—The Olympians.
- 9:30 p. m.—NBC.*
- 10:00 p. m.—Western Artist Series concert; Jose E. Corral, bass; Mme. Berthe Barot, violin; Eva Garcia.
- 11:00 p. m.—NBC.*

SATURDAY, NOVEMBER 17

- 5:00 p. m.—Herb Rosine's Orchestra.
- 5:30 p. m.—Market reports; news.
- 6:00 p. m.—Dinner concert.
- 7:00 p. m.—NBC.*



TORRES WEIR
Announcer

KFWI

San Francisco—930 Kc.

500 WATTS—322.4 METERS
Radio Entertainments, Inc., 1182 Market Street
Telephons Market 1140

SUNDAY, NOVEMBER 11

- 3:00 p. m.—Christian Science lecture.
- 7:50 p. m.—First Church of Christ, Scientist, services.
- 9:00 p. m.—Semi-classical program.
- 10:00 p. m.—Dance music.

MONDAY, NOVEMBER 12

- 9:30 a. m.—Charles Glenn; News in Rhyme and Songs of Yesteryear.
- 10:30 a. m.—"The Dragon."
- 12:00 noon—Luncheon program.
- 6:30 p. m.—Jean Sterling, soprano; Anne Roberts, pianist.
- 7:15 p. m.—Better Business Bureau of S. F. Advertising Club.
- 9:00 p. m.—May Josephi-Kineald's Dramatic Players.
- 9:30 p. m.—Dance music.

WEDNESDAY, NOVEMBER 14

- 6:00 p. m.—Cecil James, baritone.
- 6:30 p. m.—Thelma Hall, soprano.
- 7:15 p. m.—S. F. Chamber of Commerce.
- 9:00 p. m.—Dance music.

TUESDAY, NOVEMBER 13

- 7:30 p. m.—Hank Blank.
- 8:00 p. m.—Studio program.
- 9:00 p. m.—Surprise reception.

THURSDAY, NOVEMBER 15

- 9:00 p. m.—Dance music.

FRIDAY, NOVEMBER 16

- 6:00 p. m.—Irene Smith, soprano, and associate artists.
- 7:30 p. m.—Hank Blank.
- 8:00 p. m.—Studio program.
- 9:30 p. m.—Andy and Jimmy, Harmony team, and Dennis Lucey, pianist.

SATURDAY, NOVEMBER 17

- 8:00 p. m.—Studio program.
- 9:00 p. m.—Dance music.

- DAILY EXCEPT SUNDAY**
- 7:30 a. m.—Health Exercises by Cal King.
 - 8:30 a. m.—Musical Breakfast program.
 - 9:00 a. m.—Cal King's Country Store (ex. Mon.).
 - 9:30 a. m.—Charlie Glenn; News in Rhyme and Songs of Yesteryear.
 - 10:00 a. m.—Musical program, weather forecast.
 - 10:27 a. m.—Weather forecast.
 - 12:00 noon—40 minutes with Glen and Well.
 - 1:00 p. m.—Country Store (ex. Wed. and Sat.).
 - 5:00 p. m.—Brunswick "New Hall of Fame" concert (except Tues. and Sat.).
 - 5:30 p. m.—Dinner Hour program (ex. Tues. & Sat.).
 - 7:00 p. m.—Sports Review by Sport Editor of S. F. Bulletin.
 - 8:00 p. m.—Studio program.
 - 10:00 p. m.—Police Report of Missing People (except Tuesday).
 - 10:05 p. m.—Dance music (ex. Tues.).

Chas. L. Peck
General Manager
Mildred L. Schneider
Program Director

The essential features of these programs are identical with those sent by the stations.



"MAC"

KFRC San Francisco, Calif.—610 Kc.

Owned and Operated by Don Leo, Cal. Dist. for Cadillac & LaSalle

1000 WATTS—191.5 MEYERS

1000 Van Ness, Telephone Prospect 100

"Keep Forever Radiating Cheer"

Harrison Holloway
Manager
Helen O'Neill
Program Director
Frank Moss
Musical Director
Alan N. Cormack
Engineer

3:15 p. m.—Art Fadden, pianist.
4:00 p. m.—Loigh Harline, organist, and Marie Wall-
man, soprano.
4:30 p. m.—"Tea Time Three."
5:30 p. m.—Inspirational talk by Dr. Louis I. Newman.
6:00 p. m.—Majestic Theater of the Air featuring
Moran and Mack "The Two Black Crows."
7:00 p. m.—Charles Buloff, tenor; Juanita Tennyson,
soprano.
8:00 p. m.—"Pop" Concert.
9:00 p. m.—Robert Olsen, song recital.
9:30 p. m.—Tom Gerunovich and his Roof Garden
Orchestra.
10:00 p. m.—Amos 'n' Andy.
10:10 p. m.—Tom Gerunovich and his Roof Garden Or-
chestra.
11:10 p. m.—El Patio Dance Orchestra.

MONDAY, NOVEMBER 12

11:00 a. m.—Mary Lewis Haines Domestic Science Talk.
4:00 p. m.—"Careers for Women" direction of Matilda
Rosenfeld.
4:15 p. m.—Talk by Dr. H. M. F. Behneman.
7:00 p. m.—Myrrohl Mirthful Melody, conducted by
Slimpy Fitts.
7:30 p. m.—Cecillians.
8:00 p. m.—"Blue Monday Jamboree."

TUESDAY, NOVEMBER 13

10:30 a. m.—Dr. Strasska.
11:00 a. m.—Child diet.
3:00 p. m.—Matinee Concert Orchestra.
4:00 p. m.—"Careers for Women" directed by Matilda
Rosenfeld.
4:15 p. m.—Western Air Express Aviation Talk.
5:30 p. m.—Mac and his Gang.
6:20 p. m.—Town Topics.
6:30 p. m.—"Bob's" noted sports authority.
7:00 p. m.—Maytag Quartette and Art Fadden.
7:30 p. m.—Dr. Strasska.
8:00 p. m.—Haas Candy Store "Sweetheart Hour."
9:00 p. m.—Fancies of Former Days.
10:10 p. m.—Studio program.

WEDNESDAY, NOVEMBER 14

11:30 a. m.—Amateur Auditions.
3:00 p. m.—Matinee Concert.
4:00 p. m.—Talk by Maynard Shipley.
4:30 p. m.—Fan Fare by Fred Johnson of the Call.
7:30 p. m.—Dr. Strasska.
8:00 p. m.—Orchestra featuring Victor Kress.
8:30 p. m.—Song Recital by Robert Olsen.
9:00 p. m.—Western Motors program.

THURSDAY, NOVEMBER 15

11:00 a. m.—Dr. Strasska.
11:30 p. m.—Madame Marie.
4:00 p. m.—"The Observer" about new books and cur-
rent topics.
6:10 p. m.—Madame Marie.
7:30 p. m.—Myrrohl Mirth and Melody.
8:00 p. m.—KFRC Concert Orchestra.
9:00 p. m.—"Tea Time Three."
9:30 p. m.—Dr. Strasska.

FRIDAY, NOVEMBER 16

11:00 p. m.—"Hints to Home Makers" by Aunt Martha.
6:20 p. m.—Town Topics.
6:30 p. m.—Pat Frayne, Sports Editor of the Call.
7:00 p. m.—Hot 'n' Cold Shops program.
7:30 p. m.—Dr. Strasska.
8:00 p. m.—"Great Ladies."
8:30 p. m.—Shasta Foursome and the Sparklers.
9:00 p. m.—Cadillac-LaSalle Orchestra.

SATURDAY, NOVEMBER 17

7:00 p. m.—"Slimpy Fitts" from Seal Rocks, courtesy
8:00 a. m.—Mt. Tamalpais and Muir Woods program
conducted by "Slimpy Fitts."
8:20 a. m.—Heat Photo Service program.
10:00 a. m.—Studio program.
1:15 p. m.—U. S. Dept. of Agriculture Farm Flash.
4:00 p. m.—Art Talk.
4:30 p. m.—Studio program.
7:00 p. m.—Yale Radio Battery program.
7:30 p. m.—Studio program.
8:00 p. m.—KFRC Concert Orchestra and Strollers.
8:15 p. m.—"Hobbies of Prominent Men" direction of
Matilda Rosenfeld.
8:30 p. m.—KFRC Concert Orchestra and others.

DAILY EXCEPT SUNDAY

7:00 a. m.—Slimpy Fitts, courtesy Airfix Mattress Mfrs.
8:00 a. m.—Musical records program (ex. Mon., Thur.).
9:00 a. m.—Georgia O. George (except Saturday).
10:00 a. m.—Wyn's Daily Chat.
11:50 a. m.—Amateur Tryouts (except Saturday).
12:00 noon—Sherman Clay concert.
12:00 noon—Sherman Clay concert.
1:00 p. m.—San Francisco Symphony Orch. recordings.
2:00 p. m.—Matinee Concert, courtesy of Pacific Radio
Trades (except Saturday).
3:00 p. m.—Matinee Orch Concert (ex. Tues., Thurs.).
4:30 p. m.—Organ recital by Theo. Strong (ex. Sat.).
5:15 p. m.—San Francisco Call, news items.
5:30 p. m.—Mac and his Gang.
6:20 p. m.—Town Topics.
6:30 p. m.—Embassy Theatre prog. (ex. Tues., Fri.).
10:00 p. m.—Amos 'n' Andy.
10:10 p. m.—Dance music.

SUNDAY, NOVEMBER 11

9:00 a. m.—KFRC Radio Fellowship Church.
10:00 a. m.—"Home Sweet Home."
12:00 noon—Paulist Fathers' Old St. Mary's Church.
1:15 p. m.—The Sunday Recital.

Seven Foreign Stations

with Sunset Ground



In a recent
all night test
at Balboa, K.
G. Ormiston
played three
Australian
and one New
Zealand sta-
tion on an A.
C. set, using a
Sunset Ground
as an aerial.
This is just an-
other instance
of the wonder-
ful efficien-
cy of this im-
proved
Ground. Recep-
tion is 50%

better than with ordinary grounds. Costs
only \$2.25. Made by the manufacturers
of the Sunset Selective Aerial. At all
dealers.

SUNSET MFG. CO.

7471 Melrose Ave. Los Angeles
HEmpstead 4941

The essential features of these programs are identical with those sent by the stations.



RUSSELL SHERWOOD
Program Director

KYA San Francisco, Calif.—1230 Kc.

"At the Golden Gate"

1000 WATTS—243.8 METERS

Headquarters at Leew's Warfield Bldg.

CLAIR MORRISON, Manager RUSSELL SHERWOOD, Prog. Dir.

DAILY EXCEPT SUNDAY

- 8:10 a. m.—"The KYA Morning Glories," with music and songs.
- 9:00 a. m.—Sally Cooke, the "Better Home Girl of KYA."
- 10:00 a. m.—Musical program (except Tuesday and Friday).
- 11:00 a. m.—"California Sunshine Hour."
- 12:00 noon—News items direct from the Editorial Rooms of the Examiner (except Monday and Thursday).
- 12:15 p. m.—Musical program (except Tuesday).
- 3:00 p. m.—Bridge party.
- 4:00 p. m.—Classical program.
- 5:00 p. m.—Who's Who Program.
- 6:00 p. m.—News from the Examiner.
- 8:15 a. m.—The Golden Gate Crier (except Monday).
- 9:00 p. m.—Elatne Goering Time Signal.
- 10:00 p. m.—Tayaince Time Signal.
- 10:00 a. m.—Dance Orchestra (except Saturday).

SUNDAY, NOVEMBER 11

- 10:00 a. m.—Hudson Bay Fur Time given hourly. Portrayal of the Examiner Comic Strip.
- 11:00 a. m.—Temple Methodist Church.
- 2:30 p. m.—Football from Kezar Stadium, Olympic Club vs. St. Ignatius.
- 6:00 p. m.—Majestic Theatre of the Air.
- 7:00 p. m.—Dr. Frederick Clampett.
- 7:30 p. m.—Temple Methodist Church.
- 9:00 p. m.—Dr. Frederick Clampett.

MONDAY, NOVEMBER 12

- 12:15 p. m.—Bell Laboratory program.
- 12:25 p. m.—Recorded Musical program.
- 2:00 p. m.—Dr. Buren L. Corley.
- 7:30 p. m.—Royal Order of Optimistic Deacons, with Bert Butterworth.
- 8:30 p. m.—West Coast Theatres Frolic.
- 9:00 p. m.—Melvin & Leo, Beth Brads, Kitty Brown.
- 9:30 p. m.—Musical program.
- 10:00 p. m.—Dance music; John Patrick, soloist.

TUESDAY, NOVEMBER 13

- 12:15 p. m.—Tuesday Noon Club, conducted by Floyd B. Tower.
- 2:00 p. m.—Babette, fashion authority of Examiner.
- 2:30 p. m.—Recorded Musical program.
- 7:00 p. m.—Intelligence Broadcasting program; Maud Nickerson, Melvin & Leo, Jimmy Starr.
- 8:30 p. m.—West Coast Theatres Frolic.

- 9:00 p. m.—John Patrick, Melvin & Leo, Hazel & Helen, Dan McLoone.

WEDNESDAY, NOVEMBER 14

- 11:40 a. m.—Dr. Julian H. Brandon.
- 2:00 p. m.—Dr. Buren L. Corley.
- 4:30 p. m.—Interpretations of Mark Twain.
- 4:45 p. m.—Classical Recorded program.
- 7:00 p. m.—Studio program.
- 7:30 p. m.—California Sunshine Boys.
- 8:00 p. m.—Semi-classic Hour; Gretz & Lucette, and others.
- 9:00 p. m.—Jack & Vincent, Mildred Duchar, Yvonne Petersen, Jimmie Starr, Jimmie Tolagson.

THURSDAY, NOVEMBER 15

- 12:15 a. m.—Bell Laboratory program.
- 2:00 p. m.—Dr. Buren L. Corley.
- 8:00 p. m.—Humour Kiddies; Tom & Birilla Hamel & Helen.
- 9:00 p. m.—Studio program.

FRIDAY, NOVEMBER 16

- 8:00 p. m.—Melvin & Leo, Ernie Parno, Lovay Wolfe.
- 9:00 p. m.—Metro Trio, Burnloe Purinton and others.

SATURDAY, NOVEMBER 17

- 2:00 p. m.—Hudson Bay Fur time.
- 7:00 p. m.—Studio program.
- 8:00 p. m.—Old Timer Hour.
- 9:00 p. m.—Variety Hour.
- 10:00 a. m.—Radio Rug Frolic.



IRVING KRICK

KTAB Oakland, Calif.—1280 Kc.

600 WATTS—234.2 METERS

Knowledge, Truth and Beauty

Official Pickwick Stages Station

Owned and Operated by the Pickwick Broadcasting Corp.

MEL LE MON, Manager

ADA MORGAN O'BRIEN, Program Director

IRVING KRICK, Announcer

Tenth Avenue Baptist Church, 1410 Tenth Ave.

Telephone Merritt 0246

DAILY EXCEPT SUNDAY

- 7:00 a. m.—Setting-up Exercises.
- 8:00 a. m.—Hour of Prayer.
- 9:30 a. m.—Recordings (except Tuesday).
- 11:00 a. m.—"Puss" Donahoo and his Joy Hour (except Saturday).
- 12:00 noon.—Recordings (except Saturday).
- 12:30 p. m.—Organ Recital, Esta Marvin Pomeroy.
- 4:30 p. m.—Tea Hour, Elysian Trio (Official Pickwick Trio).
- 8:30 p. m.—Beloved Chestnuts.
- 9:30 p. m.—Helene Sturgis and Chris Helder.

WEDNESDAY, NOVEMBER 14

- 8:00 p. m.—Trillium Trio; Raymond Marlow, soloist.
- 9:00 p. m.—Rose Florence; Irma Harris Vogt, acc.

THURSDAY, NOVEMBER 15

- 9:30 a. m.—Dr. J. Douglas Thompson.
- 8:00 p. m.—Rosticucians.
- 8:30 p. m.—Musical Travels; Jack Deards and Don Austin.
- 9:00 p. m.—Elysian Trio; Elene Shannon, soprano; Irving Krick, pianist.

FRIDAY, NOVEMBER 16

- 8:00 p. m.—Classical Hour.
- 9:00 p. m.—Robetta Leitch, mezzo soprano, with saxophone accompaniment.

SATURDAY, NOVEMBER 17

- 10:30 a. m.—Tri-Ads Hour, "Have You Heard?"
- 8:00 p. m.—Happy Chappies.
- 8:30 p. m.—Shrine Oriental Band.

SUNDAY, NOVEMBER 11

- 11:00 a. m.—Tenth Avenue Baptist Church.
- 1:00 p. m.—Eastman Hour, The Cecilian Trio.
- 2:00 p. m.—The Sapphire Hour.
- 2:30 p. m.—Piano, "Chuck Thode."
- 3:00 p. m.—Organ Recital.
- 4:00 p. m.—Symphony Recordings.
- 8:00 p. m.—Concert, Alice Guthrie Pomeroy.
- 8:00 p. m.—Majestic Hour over Columbia Chain.
- 7:00 p. m.—States Restaurant Dinner Concert.
- 7:30 p. m.—Tenth Avenue Baptist Church.

MONDAY, NOVEMBER 12

- 8:00 p. m.—Jack Spaulding, football expert.
- 8:10 p. m.—The Happy Chappies.
- 8:30 p. m.—The Elysian Trio.

TUESDAY, NOVEMBER 13

- 9:30 a. m.—Dr. J. Douglas Thompson.
- 10:00 a. m.—Betting Angelo, Home Decoration.
- 8:00 p. m.—Pickwick Palm.

The essential features of these programs are identical with those sent by the stations



JOHN H. BARNET

KEX

Portland, Oregon—1180 Kc.

5000—WATTS—254.1 METERS
Owned by American Broadcasting Company
Terminal Sales Building

John H. Barnet
Program Director

Harry D. Proctor
Commercial Manager

DAILY EXCEPT SUNDAY

- 6:45 a. m.—Vim and Vigor and Vitality.
7:45 a. m.—With the morning coffee.
8:00 a. m.—Morning Cheer concert.
9:00 a. m., 12 noon, 5 p. m., and 10 p. m.—Western Union time.
9:00 a. m.—Better Homes hour; Joe Sherman, banjoist.
10:00 a. m.—Morning Devotional Service.
10:15 a. m.—Morning Shopping Guide.
11:55 a. m.—Newscasting, weather, etc.
12:00 noon—Luncheon Concert.
1:00 p. m.—"Songs You Ought to Know," Alice Prindle and Thelma Lee.
1:30 p. m.—KEX Concert Ensemble (except Monday).
2:30 p. m.—KEX Little Symphony (except Monday).
3:30 p. m.—College News.
3:45 p. m.—Song Recital.
4:00 p. m.—Bridge Concert (except Saturday).
7:00 p. m.—Twilight Hour.
9:00 p. m.—American Salon Orchestra.
10:00 p. m.—Dance Frolic; Department of Agriculture reports; weather reports.

SUNDAY, NOVEMBER 11

- 4:00 p. m.—KEX Little Symphony Concert.
7:00 p. m.—Western Light Opera Company.
2:30 p. m.—KEX Little Symphony Concert, Arthur Johnson.
3:30 p. m.—Song Recital.
4:00 p. m.—KEX Little Symphony and Sargent Patterson, baritone.
8:00 p. m.—The Cathedral Hour; ABC Network.

- 6:00 p. m.—Majestic Theatre of the Air, featuring Arnold Johnson's Orchestra and the Two Black Crows.
7:00 p. m.—United Regulars, ABC.
7:30 p. m.—Novelty Hour, ABC.
7:45 p. m.—American Plan Broadcasting Committee.
8:00 p. m.—American Salon Orchestra, ABC network.
10:00 p. m.—Weather and Police Reports, Oregon Journal News.

MONDAY, NOVEMBER 12

- 2:00 p. m.—Recording Concert.
4:00 p. m.—Getting Acquainted over the Air.
8:00 p. m.—Vic Meyer's Hotel Butler Dance Orchestra, ABC Network.
8:30 p. m.—Vogon's Mellow Moonlight Concert.
9:00 p. m.—American Salon Orchestra, ABC Network.
10:00 p. m.—Correct time, Weather and Police Reports, Oregon Journal News Flash.
10:05 p. m.—Dance Frolic, Vic Meyer's Columbia Recording Orchestra, ABC Network.

TUESDAY, NOVEMBER 13

- 8:00 p. m.—Duroseal's Storyteller.
8:15 p. m.—Curtis Garage Motor Girl.
8:50 p. m.—Merry Maytag Bamblers.
9:00 p. m.—American Salon Orchestra, ABC Network.

WEDNESDAY, NOVEMBER 14

- 8:00 p. m.—Church of the Nazarene program.
THURSDAY, NOVEMBER 15
8:00 p. m.—Catholic Truth Society lecture.
8:15 p. m.—Clyde Thompson, Storyteller.
8:30 p. m.—Western Light Opera Company.

FRIDAY, NOVEMBER 16

- 8:00 p. m.—Sports Review, Jimmy Richardson.
8:15 p. m.—Studio program.
8:30 p. m.—O. M. Plummer.
9:00 p. m.—Bosch Magnetas.

SATURDAY, NOVEMBER 17

- 2:00 p. m.—Football broadcast.
4:30 p. m.—Bridge Concert, KEX Concert Ensemble.
8:00 p. m.—Musical Comedy Review, ABC Network.
9:00 p. m.—Good Citizenship program.
9:30 p. m.—Novelty Concert, ABC Network.
10:05 p. m.—The Charmed Lead Quartet, ABC Network.
10:30 p. m.—Show Boat Frolic, ABC Network.



F. M. B.
Announcer

KXO

El Centro, Calif.—1200 Kc.

100 WATTS—249.9 METERS
Owned and Operated by
E. R. IREY and F. M. BOWLES
100 feet below Sea Level on the top floor of the
Chamber of Commerce Bldg.

TUESDAY, NOVEMBER 13

- 11:00 a. m.—Merry Sunshine Hour.
12:00 noon.—Playly-Wiggly all over the world.
6:00 p. m.—Old Timers' Nite, Old requests.
7:00 p. m.—The latest musical hits.
8:00 p. m.—Old Timers' Nite, Second request hour.
9:00 p. m.—Optional.

WEDNESDAY, NOVEMBER 14

- 6:00 p. m.—Just a Song at Twilight.
7:00 p. m.—Johnson-Gronte Co.
8:00 p. m.—Variety Request Hour.
9:00 p. m.—R. H. Delno Hour.

THURSDAY, NOVEMBER 15

- 11:00 a. m.—Merry Sunshine program.
6:00 p. m.—Just a Song at Twilight.
7:00 p. m.—Mona Motor; Edgar Bros. Hour.
8:00 p. m.—Three hours of good dance numbers, with a sprinkling of popular songs hits of the day.

FRIDAY, NOVEMBER 16

- 6:00 p. m.—Sunset Glow program, City of Imperial Merchants.
7:00 p. m.—Valley Lumber Co. John Deere Co.
8:00 p. m.—Musical request program.
9:00 p. m.—Blus and Gold Hour, Richfield Oil Co.

SATURDAY, NOVEMBER 17

- 11:00 a. m.—Merry Sunshine Hour.
12:00 noon.—Kiddie request, I. V. Milk Producers Association, Holtville.

DAILY EXCEPT SUNDAY

- 11:00 a. m.—Smile and Relax Hour.
12:00 noon.—Request program.
SUNDAY, NOVEMBER 11
11:00 a. m.—Popular musical hits of the day.
12:00 noon.—Sacred or classical concert.
1:00 p. m.—Variety Request Hour.
6:00 p. m.—Twilight Concert Hour.
7:00 p. m.—Hits of the day.
8:00 p. m.—Popular Request Hour.
9:00 p. m.—Optional sponsored.
MONDAY, NOVEMBER 12
12:00 noon.—R. H. Delno Hour.
6:00 p. m.—Pacific Land and Cattle Co., Imperial.
7:00 p. m.—Classical Request Hour.
8:00 p. m.—Variety request program.
9:00 p. m.—Spanish-Mexican Musical Hour.

MAGNAVOX

MAGNAVOX "Dynamic" SPEAKERS



Aristocrat Model

beautiful butt burl walnut cabinet finished in two tones.
For A-Battery Operation...\$60
For AC Operation.....\$70



Studio Realism

Los Angeles Wholesale Distributors

C. C. LAWTON CO.
1125 Wall St.

SPLITDORF BETHLEHEM CO.
727 Venice Blvd.

LEO J. MEYBERG CO.
1022 Wall St.

WESTERN RADIO, INC.
1224 Wall St.

The essential features of these programs are identical with those sent by the stations.

KFOA

Seattle, Wash.—1270 Kc.

236.1 METERS—1000 WATTS
Owned and Operated by Rhodes Department Store
Arcade Square, Seattle, Washington, Phone Main 8000

P. B. Gale, Station Manager. Ward J. Ireland and Ted McGrath, Announcers
Charles Burson and James Clark, Operators. Frederick C. Feringer, Musical Director
Alfred Green, Commercial Manager

DAILY EXCEPT SUNDAY

- 6:45 a. m.—Sunset's Musical Clock.
- 8:45 a. m.—Puget Sound Half Hour.
- 9:15 a. m.—Studio news.
- 9:45 a. m.—Aunt Sammy's Housekeeper's Chat.
- 10:00 a. m.—Rhodes Air News.
- 10:30 a. m.—Morning musical.
- 10:45 a. m.—Georgia O. Geogas.
- 11:00 a. m.—Dorothy Neighbors, Menu Hints, etc.
- 12:00 noon—Organ Concert (except Fri. and Sat.).
- 12:15 p. m.—Farm Flashes, Crops, etc.
- 2:30 p. m.—Studio musical (except Thurs. and Sat.).
- 3:00 p. m.—Organ recital.
- 5:30 p. m.—News items, weather reports.
- 6:00 p. m.—Seasons Chimes, News Casting.
- 6:05 p. m.—KFOA Travel Service.
- 6:30 p. m.—Druggists Radio hour.
- 7:30 p. m.—Elaine Goering, time signals.

MONDAY, NOVEMBER 12

- 12:15 p. m.—Farm flashes, crops and soils.
- 4:00 p. m.—Studio musicals.
- 7:45 p. m.—"Industrograms."
- 8:00 p. m.—Variety hour from KMO.
- 9:00 p. m.—Studio program.
- 9:30 p. m.—"King Taste Time."

TUESDAY, NOVEMBER 13

- 7:00 p. m.—"Regum Revelera."
- 8:00 p. m.—Old Melodies.
- 9:00 p. m.—Organ recital of popular melodies.
- 9:30 p. m.—Radio Auction Bridge game.

WEDNESDAY, NOVEMBER 14

- 9:45 a. m.—"Aunt Sammy's" Housekeeper's Chat.
- 12:30 p. m.—Rotary Club luncheon.
- 7:30 p. m.—"Sweet Moments."
- 8:00 p. m.—News and Views on Football.
- 8:15 p. m.—KFOA Movie Club.
- 8:30 p. m.—"Notes from the Skipper's Log."
- 8:45 p. m.—"Columbia's Magic Notes."

THURSDAY, NOVEMBER 15

- 12:30 p. m.—Sbrine Club Luncheon program.
- 3:30 p. m.—Garfield vs. West Seattle High School football game.
- 8:00 p. m.—"4-H. Club Crier" and Primer for Town Farmers.
- 8:15 p. m.—Book Chat: New Biography.

FRIDAY, NOVEMBER 16

- 12:00 noon—Members' Council of C. of C. luncheon.
- 2:30 p. m.—Studio musicals.
- 3:30 p. m.—Franklin vs. Roosevelt High School football game.
- 7:30 p. m.—"Sweet Moments."
- 8:00 p. m.—"Regum Revelera."
- 9:00 p. m.—Henry and the Road.
- 9:30 p. m.—"Columbia's Magic Notes."
- 10:30 p. m.—Hoot Owls from KGV.

SATURDAY, NOVEMBER 17

- 12:00 noon—Organ recital by Frederick C. Feringer.
- 1:30 p. m.—Ballard vs. Queen Anne High School football; Lincoln vs. Cleveland High School football.
- 7:30 p. m.—Farm Science Snapshots.
- 7:40 p. m.—Camp Fire Girls program.
- 8:10 p. m.—Boy Scouts program.



DOLPH THOMAS
Announcer

KOIN

Portland, Oregon—940 Kc.

1000 WATTS—310 METERS
Studios: New Heathman Hotel
Broadway at Salmon St.

C. H. Watson
Station Engineer

Dolph Thomas
Studio Director and
Chief Announcer

Tom Clarke
Junior Announcer

DAILY EXCEPT SUNDAY

- 6:40 a. m.—Housekeepers' Chat; Ruth Adameon.
- 10:00 a. m.—Town Topics, music; Velva Waller.
- 11:13 a. m.—Louise Palmer Webber, Dietician.
- 11:30 a. m.—U. S. Dept. of Agriculture feature.
- 11:45 a. m.—Weather Report; Correct Time.
- 12:00 noon—Luncheon Concert, Heathman Hotel Organ.
- 3:00 p. m.—Portland News Matinee.
- 5:15 p. m.—Portland News Topsy Turvy Time.
- 6:00 p. m.—Parker Realty Co. Organ Concert.
- 8:30 p. m.—Druggist hour.
- 7:30 p. m.—Benson Hotel Concert Orch. (ex. Mon.).

SUNDAY, NOVEMBER 11

- 12:30 p. m.—Portland Theater organ, Iris Wilkins.
- 1:30 p. m.—Four Square Gospel Lighthouse services.
- 6:00 p. m.—Parker Realty Co. organ concert.
- 6:30 p. m.—Dinner concert on Heathman Hotel pipe organ.

- 7:00 p. m.—The Benson Hotel Orchestra.
- 8:00 p. m.—First Church of Christ, Scientist.
- 9:00 p. m.—Musical comedy hour.

MONDAY, NOVEMBER 12

- 8:00 p. m.—Studio program.
- 9:00 p. m.—Regum Twina.
- 9:30 p. m.—Studio program.
- 10:00 p. m.—Cole McElroy's Oregoniana.

TUESDAY, NOVEMBER 13

- 1:15 p. m.—Outdoors with the Scientist.
- 8:00 p. m.—Better Flowers talk.
- 8:15 p. m.—Oregon Humane Society.
- 8:30 p. m.—Tarola Venetian hour of Italian music, courtesy of Tarola Motor Car Co.
- 9:30 p. m.—Flight broadcast, courtesy American Legion, Portland Post No. 1.

WEDNESDAY, NOVEMBER 14

- 8:00 p. m.—Studio.
- 8:30 p. m.—KOIN Players, direction Edris Morrison.
- 10:00 p. m.—Cole McElroy's Oregoniana.

THURSDAY, NOVEMBER 15

- 8:00 p. m.—Regum Twina.
- 8:30 p. m.—Sherman Clay & Co.
- 9:00 p. m.—Olson hour; soloists' program.
- 10:30 p. m.—Broadway Theater Dance Frolic, direction Georgia Stoll, from Broadway Theater.

FRIDAY, NOVEMBER 16

- 8:00 p. m.—Studio program.
- 10:00 p. m.—Cole McElroy's Oregoniana.

SATURDAY, NOVEMBER 17

- 8:00 p. m.—Silent for DX listeners.
- 11:00 p. m.—West Coast Theatres Frolic.

WALTER BIDDICK — Phone Westmore 9137
"A Complete Radio Program and Announcement Service"

The essential features of these programs are identical with those sent by the stations.



ROBT. NICHOLS

KJR Seattle, Washington—970 Kc.

5000 WATTS—309.1 METERS. Phone Main 2475
 Operated by the American Broadcasting Co.
 804 Home Savings Building, 1528 Westlake Ave.
 Robert Nichols, Senior Announcer, Royal Forbes, Studio Director
 Arthur L. Fram, Program Director
 John Marth, Pianist, Clarence Clark, Engineer
DAILY EXCEPT SUNDAY

- 8:45 a. m.—Vim, Vigor and Vitality.
- 7:45 a. m.—Breakfast News.
- 8:00 a. m.—The Golden Hour Orchestra.
- 9:00 a. m., 12:00 noon and 10:00 p. m.—Pacific Standard Time Signals.
- 9:00 a. m.—Mary Cooke, KJR Better Homes Girl.
- 9:45 a. m.—Devotional Service.
- 10:00 a. m.—KJR Characteristic Hour.
- 10:30 a. m.—KJR Dream House.
- 11:30 a. m.—Variety Program.
- 12:00 noon—ABC Revellers, News.
- 12:30 p. m.—American Salon Orchestra, under direction of Francesco Longo (ex. Sit.).

- 1:30 p. m.—Song Recital.
- 3:00 p. m.—American Symphony Orchestra, direction of Francesco Longo (ex. Sit.).
- 4:00 p. m.—Siesta Hour.
- 5:00 p. m.—Request Hour (except Tuesday and Friday).
- 6:00 p. m.—Special Announcements.
- 6:15 p. m.—Theatrical Review, News, Sports, etc.
- 6:30 p. m.—Charles Dennis, Novelty Songs (except Wednesday).
- 7:00 p. m.—Twilight Hour program; American Salon Orchestra (ex. Mon. & Wed.).
- 9:00 p. m.—American Symphony Orchestra, direction of Francesco Longo (ex. Wed.).
- 10:00 p. m.—Hotel Butler Rose Room Dance Orchestra.

SUNDAY, NOVEMBER 11

- 11:00 a. m.—Sacred Concert.
- 2:00 p. m.—American Salon Orchestra.
- 3:00 p. m.—Home Savings Building String Trio.
- 4:00 p. m.—American Salon Orchestra.
- 5:00 p. m.—Cathedral Hour.
- 6:00 p. m.—Majestic Theater of the Air.
- 7:00 p. m.—Peter Merembium, viola.
- 7:30 p. m.—Novelty program; Murray and Harris; Show Boat Band.
- 8:00 p. m.—American Salon Orchestra.

MONDAY, NOVEMBER 12

- 2:00 p. m.—Studio program.
- 8:00 p. m.—Vic Meyers' Hotel Butler Dance Orch.
- 8:30 p. m.—Song Recital; Hayden Morris.

TUESDAY, NOVEMBER 13

- 2:00 p. m.—ABC Artistic Ensemble.
- 8:30 p. m.—ABC Artistic Ensemble.

WEDNESDAY, NOVEMBER 14

- 8:30 p. m.—Song Recital; G. Donald Gray and Sydney Dixon.

THURSDAY, NOVEMBER 15

- 10:30 p. m.—Vic Meyers' Hotel Butler Dance Orchestra and "A Night at Coffee Dan's."

FRIDAY, NOVEMBER 16

- 8:30 p. m.—ABC Artistic Ensemble.

SATURDAY, NOVEMBER 17

- 11:00 a. m.—Variety program; ABC Revellers—Charles Dennis.
- 12:00 noon—Ballot Box Audition program.
- 2:00 p. m.—Studio program.
- 5:00 p. m.—ABC Artistic Ensemble; Helen Hoover, soprano.
- 7:00 p. m.—Melodies and Memories; the Reverie Hour, Helen Hoover, soprano; Hayden Morris, basso.
- 9:00 p. m.—Song Recital; G. Donald Gray and Sydney Dixon.
- 9:30 p. m.—Vic Meyers' Hotel Butler Dance Orchestra with Harold Weeks.
- 10:30 p. m.—Show Boat Frolie.



E. C. HUCKABEE

KGEF Los Angeles, Calif.—1300 Kc.

1000 WATTS—230.8 METERS
 TRINITY METHODIST CHURCH. BOB SHULER, Pastor

G. O. Hooper
 Manager

M. J. Hankins
 Technician

Phone Westmore, 8887

- 7:00 p. m.—The Hired Man and Thelma Green.
- 7:20 p. m.—John Umfried and Thelma Green.
- 7:40 p. m.—Dean Haney and Thelma Green.
- 8:00 p. m.—Bob Shuler's Question Hour.
- 9:00 p. m.—Raymond N. Schouten, concert pianist.
- 9:20 p. m.—Trinity Ensemble.
- 10:00 p. m.—Studio musical.

WEDNESDAY, NOVEMBER 14

- 6:00 p. m.—Miscellaneous Musical program.
- 6:30 p. m.—Mr. Moore in Gospel song.
- 7:00 p. m.—Conrey Bible Class.
- 7:45 p. m.—Union Rescue Mission.
- 8:30 p. m.—Bob Shuler's Religious Discussion.
- 9:00 p. m.—Old Songs Quartet.
- 10:00 p. m.—Volunteers of America.
- 10:30 p. m.—The Hired Man.

THURSDAY, NOVEMBER 15

- 6:00 p. m.—Madam Morgan-Nichols Studios.
- 6:30 p. m.—Gertrude and Freda Custis.
- 7:00 p. m.—Dr. Fredus Nelson Peters.
- 7:30 p. m.—Lona Silver Lake, Indian soprano.
- 8:00 p. m.—Bob Shuler's Civic Hour.
- 9:00 p. m.—Girls' Corner Club.
- 9:30 p. m.—South Park Christian Church Bereans.
- 10:00 p. m.—Studio musical.

- SUNDAY, NOVEMBER 11**
- 8:30 a. m.—Gospel Quartet.
- 9:30 a. m.—Children's Hour.
- 10:00 a. m.—The C. L. Heskett Radio-Bible Class.
- 10:45 a. m.—Morning service.
- 2:00 p. m.—Southern California Holiness Assn.
- 3:00 p. m.—Afternoon Mass meeting.
- 4:30 p. m.—Spanish program.
- 5:00 p. m.—Vesper service.
- 7:00 p. m.—Bob Shuler's Prelude Questions.

TUESDAY, NOVEMBER 13

- 6:00 p. m.—Yette Barber Piano and Voice Studio.
- 6:30 p. m.—Hughes Photo Studios.

The essential features of these programs are identical with those sent by the stations.



GEORGE GODFREY

KOMO

Seattle, Wash.—920 Kc.

FISHER'S BLEND STATION 325.9 METERS
METROPOLITAN CENTER, SEATTLE
Telephone Elliot 5890
DAILY EXCEPT SUNDAY

10:00 a. m.—Inspirational Services.
10:15 a. m.—Y. M. C. A. Health Exercises.
10:30 a. m.—"What to Prepare for Dinner."
11:00 a. m.—Organ Music; solos, etc. (except Tuesday).
12:00 noon.—Farm Flashes, Grain Reports, Music, News (except Monday).
12:30 p. m.—"Constance Cook" and Ethna Marshall.
1:00 p. m.—Totem Concert Orchestra and Soloists.
4:45 p. m.—Silent Period.
5:00 p. m.—Kiddies' Program.
5:30 p. m.—Stocks and Bonds, News.
6:00 p. m.—Totem Orchestra and soloists (except Monday and Friday).
9:00 p. m.—N. B. C. Longline Time Signal.
10:00 p. m.—Totem Dance Orchestra. Late news flashes (except Saturday).

SUNDAY, NOVEMBER 11

10:00 a. m.—International Bible Students Association.
11:00 a. m.—Plymouth Congregational Church.
12:20 p. m.—Fifth Ave. Theatre organ concert.
1:00 p. m.—University Lion's Club Male Quartet.
1:30 p. m.—Musical program.
2:00 p. m.—Stoueway Tabernacle.
2:30 p. m.—Totem Sunday Trio.
3:00 p. m.—NBC.*
5:00 p. m.—Totem Sunday Trio.
7:30 p. m.—NBC.*
8:00 p. m.—First Church of Christ, Scientist.
9:00 p. m.—NBC.*
9:30 p. m.—Totem Sunday Trio.

MONDAY, NOVEMBER 12

6:45 p. m.—NBC.*
7:00 p. m.—NBC.*
8:00 p. m.—NBC.*
9:00 p. m.—Totem Concert Orchestra; Italian tenor.
10:00 p. m.—Late news flashes; Totem Concert Orchestra.

TUESDAY, NOVEMBER 13

5:00 p. m.—NBC.*
9:00 p. m.—Schwabacher hour—joint with KGW, Portland.
10:00 p. m.—Totem Dance Orchestra.
12:00 midnight—Late news; tenor and piano solos.

WEDNESDAY, NOVEMBER 14

7:00 p. m.—"Joy Boys."
8:30 p. m.—NBC.*

THURSDAY, NOVEMBER 15

9:00 p. m.—NBC.*
9:30 p. m.—Totem Little Symphony; vocal quartet.
11:45 p. m.—Totem Concert Orchestra and vocal.
11:30 a. m.—NBC.*
12:15 p. m.—Reports; Totem Concert Orchestra.
6:00 p. m.—NBC.*
6:30 p. m.—Totem Spanish Orchestra; soprano solo.
7:30 p. m.—NBC.*
8:30 p. m.—Totem Concert Orchestra.
9:00 p. m.—NBC.*
9:30 p. m.—NBC.*

FRIDAY, NOVEMBER 16

10:30 a. m.—NBC.*
8:00 p. m.—NBC.*
7:00 p. m.—Totem Concert Orchestra; vocal.
8:00 p. m.—NBC.*
8:30 p. m.—NBC.*
9:00 p. m.—Totem Ladies' Trio.
9:30 p. m.—NBC.*
10:00 p. m.—NBC.*

SATURDAY, NOVEMBER 17

6:00 p. m.—KGW, Portland, Studio program.
6:30 p. m.—Totem Concert Orchestra, interspersed with vocal.
7:00 p. m.—NBC.*
8:00 p. m.—NBC.*
9:00 p. m.—NBC.*
10:00 p. m.—NBC.*
11:00 p. m.—Fifth Ave. Theatre Frolic.

*See Page 38 for detailed program of National Broadcasting Company.



LEWIS D. GREENWAY

KPCB

Seattle, Wash.—1210 Kc.

"The Snowflake Station"
Owned and Operated by The Pacific Coast Biscuit Co.
100 WATTS—247.8 METERS
Central Building, Ma. 7997

Lewis D. Greenway
Manager—Announcer
Florence E. Wallace
Program Director
John R. Hill
Technician

8:30 p. m.—Program sponsored by the Covey Laundry
TUESDAY, NOVEMBER 13

4:00 p. m.—Recipe hour.
4:15 p. m.—Shopping Hints.
4:30 p. m.—Northwest Homes and Gardens.
5:00 p. m.—News flashes.
5:30 p. m.—Studio program.
6:30 p. m.—Talk by Paul R. McCann.
7:00 p. m.—Musical program.
7:30 p. m.—Thomas A. Barnow, psycho-analyst.
8:30 p. m.—Studio program featuring Bob Mills, tenor.
9:00 p. m.—Dance program with late news flashes at

THURSDAY, NOVEMBER 15

4:00 p. m.—Recipe talk.
4:15 p. m.—Shopping Hints.
4:30 p. m.—Suggestions on Interior Decoration.
5:00 p. m.—News flashes.
5:30 p. m.—Ethel Webb Ivesley's Children Hour.
6:00 p. m.—Musical program.
6:30 p. m.—Talk by Paul R. McCann, "Correct Diet."
7:00 p. m.—Studio program arranged by Clara Ruchle.
7:30 p. m.—Coburn's Old-Time Orchestra.
8:00 p. m.—City Light Department.
9:00 p. m.—Dance music

SATURDAY, NOVEMBER 17

4:00 p. m.—Dance matinee concert.
5:00 p. m.—Sport news and football scores.
5:30 p. m.—Request recordings.
6:30 p. m.—Studio program.
8:00 p. m.—Studio program arranged by Alma Walsh.
8:30 p. m.—Studio program.
9:00 p. m.—Dance program

DAILY EXCEPT TUES., THURS. AND SAT.

8:00 a. m.—Early morning concert.
8:30 a. m.—Musical program.
10:00 a. m.—Program of the Red Rock Creamery.
10:30 a. m.—Crescent Baking Powder hour.
11:00 a. m.—Popular concert numbers.
11:30 a. m.—Musical program.
12:00 noon.—Luncheon hour concert.
1:00 p. m.—Program of the Covey Laundry Service.
1:30 p. m.—Pacific Coast Biscuit Company.
2:30 p. m.—Program sponsored by Red Rock Creamery.
3:00 p. m.—Centennial Mill hour.
3:30 p. m.—Musical program.
4:00 p. m.—Recipe hour.
4:15 p. m.—Shopping Hints.

SUNDAY, NOVEMBER 11

11:00 a. m.—Concert program.
7:30 p. m.—Request program.

The essential features of these programs are identical with those sent by the stations.

KHQ Spokane, Washington—590 Kc.

1000 WATTS—508.2 METERS

LOUIS WASMER, INC., Standard Stock Exchange Bldg.
Telephone Main 4442

DAILY EXCEPT SUNDAY

- 7:00 a. m.—Bailey's Period of Pep and Callisthenics (except Wednesday).
- 7:30 a. m.—Schultz Musical Klock (except Wednesday).
- 8:15 a. m.—Musical Program (except Wednesday).
- 8:30 a. m.—Inland Empire Road Reports (except Wednesday).
- 9:00 a. m.—Household Service, Tull & Gibbs (except Wed. and Friday).
- 10:00 a. m.—Sara Leigh's Hour with Women.
- 11:00 a. m.—Farmers' Service Hour (except Tuesday).
- 12:00 noon.—The Diamond Hour (except Tuesday).
- 12:30 p. m.—The Majestic Twins (except Tuesday).
- 1:00 p. m.—Miss Modern.
- 1:30 p. m.—Fog Facts.
- 2:00 p. m.—Washington Home Service Hour (except Tuesday and Friday).
- 3:00 p. m.—Kolster Concert.
- 3:30 p. m.—National Savings Thoughts.



CECIL P. UNDERWOOD
Chief Announcer

- 4:00 p. m.—Paint o' Mine Period.
- 4:30 p. m.—Bailey's Concert.
- 5:30 p. m.—Service Hour (except Friday).
- 8:00 p. m.—Mahlon Merrick's Concert Orchestra (except Thursday and Friday).

SUNDAY, NOVEMBER 11

- 10:30 a. m.—Children's Sunday School Program.
- 11:00 a. m.—Central Methodist Episcopal Church.
- 5:00 p. m.—Bailey's Concert.
- 5:30 p. m.—International Bible Students.
- 10:30 p. m.—City Service Little Symphony.

MONDAY, NOVEMBER 12

- 6:00 p. m.—Mahlon Merrick's Concert Orchestra.
- 6:30 p. m.—The Dough Boys.
- 8:45 p. m.—NBC.*

TUESDAY, NOVEMBER 13

- 10:30 a. m.—NBC.*
- 11:30 p. m.—Farmers' Service Hour.
- 12:00 noon.—Chamber of Commerce Luncheon.
- 2:00 p. m.—The Majestic Tenor and His Banjo.
- 6:30 p. m.—The Dough Boys.
- 7:00 p. m.—Musical Programs.
- 8:00 p. m.—NBC.*
- 9:00 p. m.—Goatcanda Orchestras.
- 10:00 p. m.—Mahlon Merrick and his Orchestra.

WEDNESDAY, NOVEMBER 14

- 11:00 a. m.—NBC.*

- 5:00 p. m.—Varieties Program.
- 6:30 p. m.—Dinner Concert.
- 7:00 p. m.—The Dough Boys.
- 9:30 p. m.—Standard Stock Exchange Bldg. program.

THURSDAY, NOVEMBER 15

- 6:00 p. m.—NBC.*
- 6:30 p. m.—Musical Program.
- 7:00 p. m.—The Dough Boys.
- 7:30 p. m.—NBC.*
- 8:30 p. m.—Crescents Old Favorites.
- 9:30 p. m.—NBC.*

FRIDAY, NOVEMBER 16

- 9:30 a. m.—Household Service.
- 10:30 a. m.—NBC.*
- 5:00 p. m.—Stewart Musical Program.
- 5:30 p. m.—NBC.*
- 7:15 p. m.—The Dough Boys.
- 8:00 p. m.—NBC.*
- 9:00 p. m.—Miss Spokane and Her Orchestra.
- 9:30 p. m.—NBC.*

SATURDAY, NOVEMBER 17

- 6:30 p. m.—The Dough Boys.

*See Page 38 for detailed program of National Broadcasting Company.



CARRIG ANDREW

KGA Spokane, Wash.—1470 Kc.

2000 WATTS—204.0 METERS

Operated by the American Broadcasting Co., located in the Sun Life Assurance Building

M. E. Studebaker
Studio Manager

Carrig Andrew
Announcer

- 7:00 p. m.—ABC Regulars.
- 7:30 p. m.—First Presbyterian Church services.
- 9:00 p. m.—ABC Chain, American Salon Orchestra.

MONDAY, NOVEMBER 12

- 5:30 p. m.—Dinner Hour Musical program.
- 10:00 p. m.—Spokane College Orchestra.
- 11:00 p. m.—Studio program.

TUESDAY, NOVEMBER 13

- 7:00 p. m.—ABC Network.
- 8:00 p. m.—Simpson's Old Timers.
- 9:00 p. m.—ABC, American Salon Orchestra.
- 10:00 p. m.—Simpson's Old Timers.
- 11:00 p. m.—Musical program.

WEDNESDAY, NOVEMBER 14

- 7:00 p. m.—ABC, American Salon Orchestra.
- 8:00 p. m.—Studio program.
- 8:30 p. m.—ABC, Song Recital.
- 9:00 p. m.—ABC, American Salon Orchestra.
- 10:00 p. m.—Van Ausdell Hoffman program.
- 11:00 p. m.—Musical program.

THURSDAY, NOVEMBER 15

- 7:00 p. m.—ABC, American Salon Orchestra.
- 8:00 p. m.—ABC Artistic Ensemble.
- 9:00 p. m.—ABC, American Salon Orchestra.
- 10:30 p. m.—Studio program.

FRIDAY, NOVEMBER 16

- 7:00 p. m.—ABC, American Salon Orchestra.
- 8:00 p. m.—Melody Boys; Studio program; Dance Orch.
- 9:00 p. m.—ABC, American Salon Orchestra.
- 10:00 p. m.—Judson Mather, organ recital.
- 11:00 p. m.—Studio program.

SATURDAY, NOVEMBER 17

- 12:45 p. m.—Talk on Esperanto.
- 7:00 p. m.—ABC, the Reverie Hour.
- 8:00 p. m.—Vincent Knowles' Dance Orchestra.
- 9:00 p. m.—ABC, Song Recital; G. Donald Gray and Sydney Dixon.
- 9:30 p. m.—ABC, Vic Meyers' Dance program with Harold Weeks.
- 10:30 p. m.—Show Boat Frolic.

DAILY EXCEPT SUNDAY

- 8:45 a. m.—ABC chain setting up exercises.
- 9:00 a. m., 12:00 noon, 7:00, 10:00 and 12:00 p. m.—Time Signals.
- 9:00 a. m.—Betty Cooke, KGA Better Homes Ori.
- 10:00 a. m.—Classical Recordings.
- 10:30 a. m.—Morning Music for Housewives.
- 11:00 a. m.—Shopping Service; Music; Dietetic Talk.
- 12:00 noon.—Time; Weather; Garden Notes.
- 12:10 p. m.—Livestock Quotations.
- 12:15 p. m.—Logan & Bryan Grain Quotations.
- 12:30 p. m.—Musical Programs.
- 1:00 p. m.—Van Audle Hoffman Music Co.
- 1:30 p. m.—Musical.
- 4:00 p. m.—Van Audle Hoffman Music Co.
- 4:30 p. m.—Business Announcements.
- 5:00 p. m.—Uncle Andy's Half Hour with Kiddies.
- 5:30 p. m.—Sullivan's Trio.
- 6:00 p. m.—Weather Forecast.
- 6:00 p. m.—Dinner Hour Concert.
- 7:00 p. m.—A. B. Q. Chain (except Wednesday).

SUNDAY, NOVEMBER 11

- 5:30 p. m.—Dinner Hour Concert.
- 11:00 a. m.—First Presbyterian Church services.
- 2:00 p. m.—ABC program.
- 6:00 p. m.—Majestic Theatre Hour.

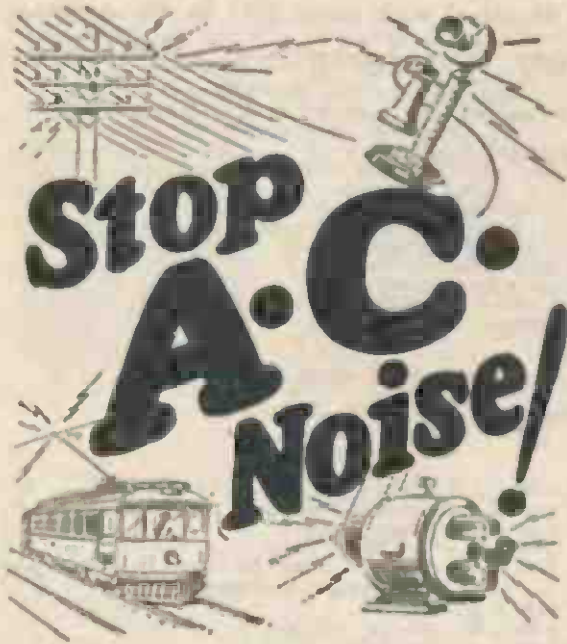

ALL over the country they are praising this wonderful improvement that blocks out line interference noise and radio frequency disturbances. Plug in a Falck Claroceptor between your receiving set and wall socket. You won't get any more of that man-made "static" from motors, street cars, telephones, electrical appliances, etc. An absolute necessity to clear reception in some locations. Also improves selectivity and distance.

A Falck Claroceptor requires no changes in your set. Measures just $3\frac{1}{2} \times 5\frac{1}{2} \times 2\frac{1}{2}$ inches. Tested, proved. Get one right away—only equipment of its kind. At radio parts dealers, or write to factory for new descriptive folder FREE.



\$7.50

*complete with
cord and plug*

Falck CLAROCEPTOR

Manufactured by ADVANCE ELECTRIC CO.
1256 W. Second St., Los Angeles
JOBBER AND DEALERS. GET OUR PROPOSITION

Gilfillan Contest

The exciting Gilfillan Radio slogan contest came to an end on October 27. For several weeks Gilfillan Brothers have been putting on a very enjoyable organ program over KNX from 6:30 to 7; they announced that the winner of a ten-word or less slogan which would most adequately describe the marvelous Gilfillan Tone would receive one of their new models free of all cost.

Many thousands of letters were received and it took many hours for the committee to make their decision as



to the most appropriate slogan, which according to the rules must be on Gilfillan Radio tone. The writer of the winning slogan was Miss M. A. Foshay, 2022 West Adams street, Los Angeles. Miss Foshay is the principal of the Twenty-fourth street school and has lived in Los Angeles for many years. She is an ardent music lover and her ability to grasp the fundamental thought with regard to the rich Gilfillan tone enabled her to write the winning slogan, which is: "Gilfillan Radio Unique—Alone with Its Golden Over-Tone." In

A new model 44 was delivered to Miss Foshay at her home address on October 28. She is shown above with it. Miss Foshay was the happiest person in Los Angeles to know that she was the winner of such a beautiful radio with "Its Golden Over-Tone."

Timely Trade Topics

C. W. Smith, manufacturer of the well-known line of Royale cabinets, reports that the demand for the complete line is rapidly increasing. These beautiful cabinets met with instant approval with both the trade and the radio public. Mr. Smith is increasing his manufacturing facilities so that he can take care of the large quantity of orders that are being placed.

Ed. W. Watkins, well-known president of the Electric Supply Company, 370 Eleventh street, Oakland, Calif., has gone in strong for the mail order business. He will soon be off the press with five thousand nice new catalogs, and states that he will be glad to send one of these catalogs to any dealer in the West who writes in and requests one.

The Stromberg-Carlson Company has opened up a new warehouse and office at 766 East 12th street—phone Westmore 0115—under the management of Mr. R. E. Stone.

Q and A

(Continued from Page 18)

great many stations throughout the United States. The tone of the set might be improved, I believe, and hence this inquiry.

C. W. H., Los Angeles.

ANSWER—Yes. Your set is an old one, and there have been some very decided improvements in the matter of audio amplification recently which will enable you to obtain modern tone quality by rebuilding the audio end of your set. The Clough audio system is an outstanding example of how the new conception of fine tone quality may be obtained at moderate cost. The transformer you mention (they are not really transformers, but are called such for the want of a better name) would give you a quality equal to the best of modern sets, providing the proper B and C voltages are used and a good speaker. The circuit diagram was given in the October 27th issue of Radio Doings.

Work is progressing on the new building being erected for the Powell Mfg. Co., manufacturers of power units, transformers and the "Powell 10" all electric receiver.

The Atlas Coil Co., manufacturers of the Atlas power amplifier, are now occupying their new manufacturing plant at 1916 East Colorado street, Pasadena, Calif., and are now in full production on their various types of power amplifiers.

DX Club

(Continued from Page 45)

Canadian stations: CNRV, CKGW.

Australian station: 2BL.

The majority of these stations have been logged in the last two weeks; have only had my set three weeks, but was used to operating Radiola, having used one of the Radiola 17's before getting the 60 Superhet. Have tested several types of arials, but have obtained best results from an indoor type, using forty feet of No. 22 double cotton covered copper wire, run behind the picture molding; also underground type has given very good results, all six of the Japanese stations coming in clearly on this type.

Yours for "More and Better DX,"

O. L. AU BUCHON,
Box 296, Encanto, Calif.

DX Club:

I enjoy reading your little red book, and especially the DX letters. I have a Sonora AC set and so far have received the following stations this month: KOIL, KSL, KPO, KGW, KFRC, KEX, KTAB, KFWI, KOB, WENR, WBBM, KFBN, KOMO, WBSAL, KMMJ. Got JOBK, 3 a. m., October 23. I have written to them to get it verified.

Yours for More DX,

JAMES M. CAMERON,
728 W. Popular St., Compton, Cal.

The essential features of these programs are identical with those sent by the stations.



EARLE J. GLADE

KSL

Earle J. Glade
General Manager

Lewis L. Lacey
Program Director

John N. Cope
Technical Director

Rosecoe G. Grever
Chief Announcer

Salt Lake, Utah—1130 Kc.

5000 WATTS—285.3 METERS

"The Voice of the Inter-Mountain Empire"

- 7:00 p. m.—"The Blue Blaze Miners."
8:00 p. m.—"The Jewel Box."
8:30 p. m.—Harry Clark, balladist.
9:00 p. m.—Direct wire broadcast of boxing matches
10:00 p. m.—Dance music.

TUESDAY, NOVEMBER 13

- 6:00 p. m.—Informal program.
6:30 p. m.—Hazel and Melba Osborne.
7:00 p. m.—Wesley Baker and the "Serenaders."
7:30 p. m.—The Utah Instrumental Trio.
8:00 p. m.—Emma Worony and Len Nelson.
8:30 p. m.—Harry E. Erickson, popular pianist.
9:00 p. m.—Claude Kiff and his Odeon Spanish Ballroom Band.

WEDNESDAY, NOVEMBER 14

- 6:00 p. m.—Salt Lake Police Department.
6:15 p. m.—Better Business Bureau.
6:30 p. m.—Advice to the Home Gardener.
7:00 p. m.—"The Romance of Gema."
7:30 p. m.—"The Victory Four."
8:00 p. m.—Variety program of Old Favorites.
9:00 p. m.—Concert ensemble.

THURSDAY, NOVEMBER 15

- 6:00 p. m.—Kent Cobb and Ruby Epperson.
6:30 p. m.—Ruth Bergman, soprano, and Kyle Glaxier, pianist.
7:30 p. m.—"Reminiscences."
8:00 p. m.—Evans Sisters Trio.
8:30 p. m.—Mormon Tabernacle organ and choir.
9:00 p. m.—Ringside broadcast.
9:30 p. m.—Claude Kiff's Odeon Ballroom Band.

FRIDAY, NOVEMBER 16

- 6:00 p. m.—NBC—"The Wrigley Revue."
7:00 p. m.—"The Majestics," concert-dance orchestra.
8:00 p. m.—Informal program.
8:30 p. m.—Charles Lister, tenor, and Beth Whitney, soprano.
9:00 p. m.—Irving Webb's Imperial Six.

SATURDAY, NOVEMBER 17

- 6:00 p. m.—NBC—"Lucky Strike Hour."
7:00 p. m.—The Brimley Brothers Quartet.
8:00 p. m.—"The Classic Trio," instrumentalists.
8:30 p. m.—"Opportunity Hour."
9:00 p. m.—Dance music.
10:30 p. m.—KSL Coyote Club—"It's Our Night to Howl."

- 5:30 a. m.—Iteville.
5:45 a. m.—"Moments with the Melody Masters."
6:00 a. m.—Setting-up exercises.
6:15 a. m.—Songs of Romance.
6:30 a. m.—Repetition of setting-up exercises.
6:45 a. m.—Newscasting.
7:00 a. m.—Inspirational period.
7:15 a. m.—Morning matinee of instrumental ensembles.
8:00 a. m.—Items of interest to Madame.
8:30 a. m.—Late popular song hits.
9:00 a. m.—Hi-lights of the Styles.
9:30 a. m.—Helen Webster.
10:00 a. m.—Beauty culture discussion.
10:30 a. m.—Aunt Sammy's Housekeeper's Chat.
11:00 a. m.—"Mid-day Melange."
11:30 a. m.—Agricultural Economics.
1:00 p. m.—"Jazzical Jubilee."
1:30 p. m.—"The Development of American Music."
2:00 p. m.—An Hour with the Classics.
3:00 p. m.—Uncle Roscoe and the Tiny Tots.
4:00 p. m.—"Ye Olde Towne Cryer."

SUNDAY, NOVEMBER 11

- 11:00 a. m.—Informal studio program.
12:00 noon.—International Bible Students Association.
1:00 p. m.—Mormon Tabernacle services by direct wire.
2:30 p. m.—Studio program.
3:00 p. m.—"The Peerless Reproducers"—NBC.
6:30 p. m.—First Presbyterian Church.
7:30 p. m.—Community Hour.
8:00 p. m.—L. D. S. services from the studio.
9:00 p. m.—"Utah Loud Speakers" and Melody Trio.

MONDAY, NOVEMBER 12

- 6:00 p. m.—Ray Bradford's Saxophone Sextet, and Ruth Bergman.

San Jose, California—1010 Kc.

KQW

CALIFORNIA FARM BUREAU STATION

500 WATTS—296.9 METERS

FRED J. HART, Manager

SUNDAY, NOVEMBER 11

- 10:15 a. m.—Sunday School lessons by Fred J. Hart.
11:00 a. m.—Morning service, First Baptist Church, conducted by Rev. Harold E. Barton.
7:30 p. m.—Evening service, First Baptist Church.
8:00 p. m.—County Forum, Robt. S. Sproul, speaker.

MONDAY, NOVEMBER 12

- 7:00 p. m.—Calif. Farm Bureau Evening Radio News.
8:00 p. m.—San Jose State College Glee Club.
9:00 p. m.—Rockgas program.

TUESDAY, NOVEMBER 13

- 7:00 p. m.—Calif. Farm Bureau Evening Radio News.
8:00 p. m.—"You Never Can Tell."

WEDNESDAY, NOVEMBER 14

- 7:00 p. m.—Calif. Farm Bureau Evening Radio News.
8:00 p. m.—First Baptist Church.

THURSDAY, NOVEMBER 15

- 7:00 p. m.—Farm Bureau Evening Radio News.
8:00 p. m.—Scottish Rite Organ Recital.

FRIDAY, NOVEMBER 16

- 7:00 p. m.—Farm Bureau Evening Radio News.
8:00 p. m.—California High School program.

SATURDAY, NOVEMBER 17

- 7:00 p. m.—Farm Bureau Evening Radio News.



FRED J. HART

DAILY EXCEPT SUNDAY

- 10:00 a. m.—The Helpful Hour.
12:00 noon.—News Items.
12:30 p. m.—Farm Market Report.
1:00 p. m.—Hart's Store half hour.
1:30 p. m.—The Friendly hour.
2:30 p. m.—Fanchon's Style Chat.
3:00 p. m.—Second Street Musical Hour.
4:00 p. m.—Sunshine Hour with W. K.
6:00 p. m.—Aunt Sammy talk; Home Economics (ex. Saturday).
5:30 p. m.—Pal's Big Brother Hour (ex. Saturday).
6:00 p. m.—U. S. D. A. Farm School.
6:20 p. m.—Farm market reports and weather.
6:50 p. m.—Farmers' Exchange.
9:30 p. m.—Crop digest.
6:20 p. m.—Farm Market Report and Weather.
6:50 p. m.—Farmers' Exchange.
9:30 p. m.—Crop Digest.

The essential features of these programs are identical with those sent by the stations.



FREEMAN H. TALBOT

KOA

Denver, Colorado—830 Kc.

1250 WATTS—361.2 METERS GENERAL ELECTRIC COMPANY
Pacific Standard Time
"Rocky Mountain Broadcasting Station"

DAILY EXCEPT SUNDAY

- 10:00 a. m.—Farm and Home Hour (except Saturday).
- 11:00 a. m.—Time Signals
- 11:01 a. m.—Weather, Stocks, etc.
- 11:15 a. m.—Organ Recital.

- 8:00 p. m.—Nick Palizzi and his Apollo Ball Room
Acad.
- 8:30 p. m.—Hotel Manger Orchestra, NBC.

WEDNESDAY, NOVEMBER 14

- 11:30 a. m.—BCA hour, NBC.
- 5:30 p. m.—Brown Palace Hotel Orchestra.
- 6:00 p. m.—Ipana Troubadours, NBC.
- 6:30 p. m.—Palmolive hour, NBC.
- 7:30 p. m.—KOA Mixed Quartet.
- 8:00 p. m.—The Novelty Shop.
- 8:30 p. m.—KOA Orchestra.
- 10:00 p. m.—Nick Palizzi and his Apollo Ball Room
Acad.

THURSDAY, NOVEMBER 15

- 2:45 p. m.—Denver Community Chest.
- 3:00 p. m.—A Recipe a Day.
- 3:05 p. m.—Thursday Afternoon Musicale.
- 3:30 p. m.—"The Morning Post Stylegram."
- 3:45 p. m.—Musical program.
- 5:30 p. m.—Cosmopolitan Hotel Orchestra.
- 6:00 p. m.—Selberling Singers, NBC.
- 6:30 p. m.—Maxwell House Coffee hour, NBC.
- 7:00 p. m.—Halsey Stuart, NBC.
- 7:50 p. m.—Extension Service, Colorado Ag. College.

FRIDAY, NOVEMBER 16

- 8:00 a. m.—RCA hour.
- 9:00 a. m.—KOA shopping hour.
- 2:45 p. m.—Denver Community Chest.
- 3:00 p. m.—A Recipe a Day.
- 3:05 p. m.—Housewives' matinee.
- 5:00 p. m.—Cities Service Orch. and Cavaliers, NBC.
- 6:00 p. m.—Wrigley Review, NBC.
- 7:00 p. m.—Stronberg-Carlson, NBC.
- 7:30 p. m.—Answers on Financial Questions.
- 7:35 p. m.—The Solitaire Serenaders.
- 8:05 p. m.—Vincent Lopez and Orchestra, NBC.
- 9:00 p. m.—The Music Album—bird songs.
- 9:30 p. m.—The Artist's Studio—Trea.
- 10:00 p. m.—Nick Palizzi and his Apollo Ball Room
Acad.

SATURDAY, NOVEMBER 17

- 4:00 p. m.—Vincent Lopez and his Hotel St. Regis
Dance Orchestra, NBC.
- 4:45 p. m.—"The World's Business."
- 5:30 p. m.—Preview of Internal Sunday School lesson.
- 6:00 p. m.—Philco hour, NBC.
- 7:00 p. m.—Lucky Strike hour, NBC.

SUNDAY, NOVEMBER 11

- 9:50 a. m.—Service of First Church of Christ, Scientist
- 12:30 p. m.—Pearles Reproducer hour.
- 1:00 p. m.—Dr. S. Parkus Cadman, NBC.
- 2:30 p. m.—Acoustican hour, NBC.
- 3:00 p. m.—Stetson Parade, NBC.
- 3:30 p. m.—Whittall Anglo Persians, NBC.
- 4:40 p. m.—Hoff-Schroeder Crystal Studio.
- 5:15 p. m.—Collier's hour, NBC.
- 6:15 p. m.—Atwater Kent hour, NBC.
- 7:15 p. m.—National Light Opera Co., NBC.
- 8:15 p. m.—Florists' program.

MONDAY, NOVEMBER 12

- 10:00 a. m.—Farm and Home hour, NBC.
- 11:00 a. m.—Time signal.
- 11:01 a. m.—Weather, stocks, markets and livestock.
- 11:15 a. m.—Organ recital, Marjorie Nash.
- 3:30 p. m.—A. C. Gilbert program, NBC.
- 5:00 p. m.—Stocks, markets, livestock, produce and
news bulletins.
- 5:25 p. m.—Road reports, Motor Club of Colorado.
- 5:30 p. m.—Brown Palace Hotel Orchestra.
- 6:30 p. m.—Cosmopolitan Hotel Orchestra.
- 7:00 p. m.—General Electric hour, featuring Denver
Concert Orchestra and male quartet.
- 8:00 p. m.—Koa Koons in "Armistice."
- 9:00 p. m.—Rose Popular Trio.

TUESDAY, NOVEMBER 13

- 1:30 p. m.—Auction Bridge, NBC.
- 2:45 p. m.—Denver Community Chest.
- 3:00 p. m.—A Recipe a Day.
- 3:05 p. m.—Our Trip Around the World.
- 4:00 p. m.—Voters' Service, NBC.
- 4:30 p. m.—Tone Pictures, NBC.
- 5:30 p. m.—Brown Palace Hotel Orchestra.
- 6:00 p. m.—Farm Question Box.
- 6:30 p. m.—Brown Palace Hotel Orchestra.
- 7:00 p. m.—Clicquot Club Eskimos, NBC.
- 7:30 p. m.—Answers on Financial Questions.
- 7:35 p. m.—Variety.

Makers of Highest Quality
Condensators and Resist-
ors that are built
— To En-
dure.

AEROVOX
70-C WASHINGTON ST., BROOKLYN, N.Y.

"Built Better"
Write for
the Research
Worker, a free
monthly publication.
A post card puts your
name on the mailing list.

Radio Doings

Trade Mark Reg. U. S. Pat. Off.

New York Office
J. W. HASTIE
 155 East 42nd Street
 Vanderbilt 4661

CLOYD MARSHALL, JR.
Editor

K. G. ORMISTON
Technical Editor

Los Angeles Office
HORWOOD PUB. CO.
 407 East Pico Street
 Westmore 1401

San Francisco Office
CONGER & MOODY
 614-15 Hearst Bldg.
 Kearney 8483

GEORGE W. MARSHALL,
Business Manager

MAJ. LAWRENCE MOTT
Associate Editor

Copyright, 1928, by Horwood Publishing Co.

CONTENTS

New Call Book Is Green.....	5	The Power Behind KNX.....	22
Radio Topics of the Day.....	9	Sargent Stabilizer	25
Studio News	17	Short Wave Club.....	25
Questions and Answers.....	18	DX Club	27-45
		Timely Trade Topics.....	75

DIRECTORY OF DETAILED PROGRAMS

Call Letters	Location	Meters	Page	Call Letters	Location	Meters	Page
KEJK...	Beverly Hills, Cal.	239.9	64	KGW...	Portland	483.6	64
KELW...	Burbank, Cal.....	384.4	50	KHJ...	Los Angeles	333.1	44
KEX...	Portland	254.1	68	KHQ...	Spokane	508.2	73
KFI...	Los Angeles	468.5	42	KJR...	Seattle	309.1	71
KFOA...	Seattle	236.1	70	KMIC...	Inglewood, Cal....	267.7	54
KFON...	Long Beach	239.9	60	KMTR...	Hollywood	526	48
KFQZ...	Los Angeles	353.7	54	KNRC...	Santa Monica....	384.4	58
KFRC...	San Francisco....	491.5	66	KNX...	Hollywood	285.5	46
KFSD...	San Diego	499.7	82	KOA...	Denver	361.2	77
KFSG...	Los Angeles	267.7	63	KOIN...	Portland	319	70
KFVD...	Culver City, Cal..	428.3	62	KOMO...	Seattle	325.9	72
KFWB...	Hollywood	315.6	50	KPCB...	Seattle	247.8	72
KFWC...	Pomona, Cal.....	249.9	58	KPLA...	Los Angeles	526	52
KFWI...	San Francisco....	322.4	65	KQW...	San Jose	296.9	76
KGA...	Spokane	204	73	KSL...	Salt Lake	265.3	76
KGEF...	Los Angeles	230.6	71	KTAB...	Oakland, Cal.....	234.2	67
KGER...	Long Beach	218.8	63	KTBI...	Los Angeles	230.6	52
KGFH...	Glendale, Cal. ...	299.8	48	KWTC...	Santa Ana	199.9	60
KGFJ...	Los Angeles	211.1	56	KXO...	El Centro, Cal....	249.4	68
KGO...	Oakland	379.5	65	KYA...	San Francisco....	243.8	67
					National Broadcasting Co..		38

THE PACIFIC COAST'S GREAT RADIO WEEKLY
DELIVERED TO YOUR HOME 52 WEEKS
FOR ONLY \$3.00—SAVE \$2.20

Radio Doings, 407 East Pico Street, Los Angeles, California:
 Enclosed is \$3.00. Please mail Radio Doings each week for one year to my address.

Name.....

Address.....

Power for Your Radio at Less Expense

*and the best possible reception besides . . . are
fully assured with*

RAY-O-VAC

RADIO BATTERIES



*Ask for "The Master"
Ray-O-Vac No. 9303*

Ray-O-Vac Radio Batteries meet every demand of thoughtful radio owners.

(1) They provide splendid reception. (2) Their new low prices make it possible for any radio set owner to use the BEST batteries made, instead of inferior unknown brands.

There is no gamble in buying Ray-O-Vacs.

Ask Your Dealer

FRENCH BATTERY COMPANY

Sales Office: 30 N. Michigan Ave., Chicago. Factory: Madison, Wis.

737 Terminal St., Los Angeles
First Ave. S and Walker St., Seattle
625 Third St., San Francisco



APEX

RADIO

And now you can obtain the popular Model 236 Console equipped with the **FAMOUS JENSEN DYNAMIC SPEAKER**

Model 236

as shown equipped with **Magnetic Speaker**

Price \$165.00
Less Tubes



Model 236

with **Jensen A.C. Dynamic Speaker**

Price \$185.00
Less Tubes

Surely an outstanding value. Think of being able to obtain the **APEX ALL ELECTRIC NEUTRODYNE**, housed in this beautiful walnut cabinet, equipped with the best Dynamic Speaker obtainable—**THE JENSEN**—at the remarkably low price of **\$185.00**.

See Any Authorized Apex Dealer

Yale Radio Electric Co.

Exclusive Wholesale Distributor

1111 Wall Street

LOS ANGELES

WEStmore 3351

This file including all text and images are from scans of a private personal collection and have been scanned for archival and research purposes. This file may be freely distributed, but not sold on ebay or on any commercial sites, catalogs, booths or kiosks, either as reprints or by electronic methods. This file may be downloaded without charge from the Radio Researchers Group website at <http://www.otrr.org/>

Please help in the preservation of old time radio by supporting legitimate organizations who strive to preserve and restore the programs and related information.