

How to Recognize Foreign Stations

Radio Digest

EVERY
WEEK

PROGRAMS
Illustrated

TEN
CENTS

REG. U. S. PAT. OFF. & DOM. OF CANADA

Vol. XVI

Copyright 1926
By Radio Digest Publishing Co.

JANUARY 23, 1926

No. 3

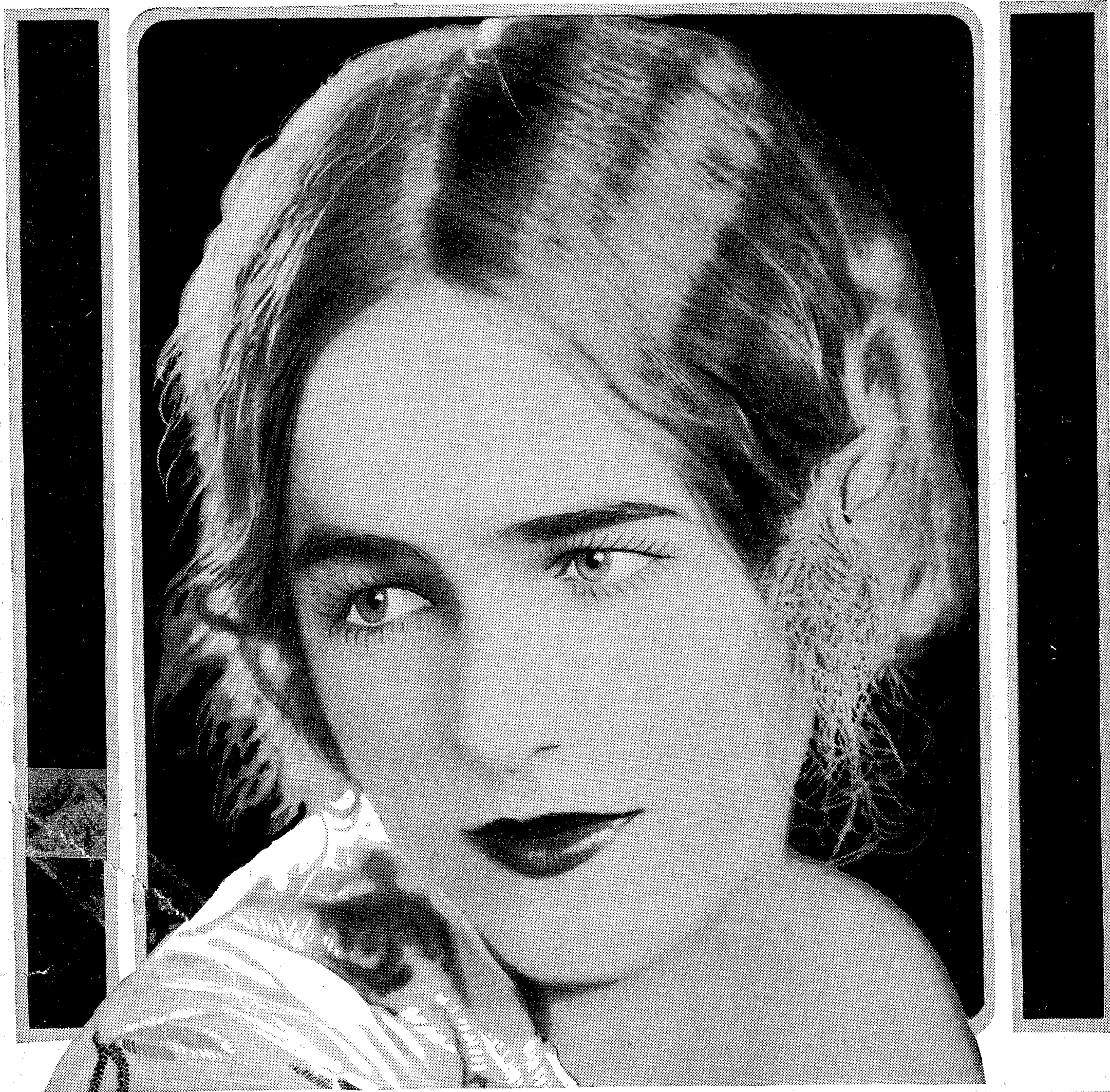

European Wave Lengths and Complete Time Schedules; Basketball and Other Sports; Zingaro Conquers White Plains via Radio; Picking Up Pikes Peak; ABC of Radio

UNIVERSITY SERIES REOPENS OVER KDKA

ENROLLMENT IN CLASSES
LARGE DURING WINTER

Courses in Public Speaking and Science
Subjects Will Be Offered
Radio Audience

PITTSBURGH.—The winter Radio session of the University of Pittsburgh studio of the Westinghouse station KDKA recently opened with a greatly increased enrollment and a greater interest manifested in this form of Radio endeavor.

The two new series of talks are given Tuesday evenings on "Public Speaking" and Wednesday evenings which are reserved for scientific discourses. The Radio campus of the University of Pittsburgh now extends over four continents, and while no credit is given for the courses, the correspondence records indicate that thousands of the Radio audience are supplanting the Radio talks by study and reading, many taking advantage of the publications which are issued in connection with the other courses.

Information Available

The broadcasts are sent out over station KDKA from 8:15 to 8:30 p. m., eastern time, on Monday, Tuesday, Wednesday and Friday evenings. Monthly programs and other information regarding the courses are distributed by the Radio manager, University of Pittsburgh.

The series on public speaking is being broadcast as follows: Tuesday, January 26, "Methods of Preparation"; Tuesday, February 2, "Effective Speech Style"; Tuesday, February 9, "Conversational Delivery."

"Chemistry and Human Progress" is the general subject of the new science series and will be given as follows: Wednesday, January 27, "Dyes as a Civilizing Factor," A. Lowy; Wednesday, February 3, "Explosives and Human Progress," Gebhard Stegeman; Wednesday, February 10, "Speeding Up That Process" (chemical catalysts), C. J. Engelder; Wednesday, February 17, "Where Will Chemistry Lead Us?" A. Silverman.

Start Two New Courses in Appreciation of Literature

BOSTON.—With the completion of the two courses in the psychology of understanding people and backgrounds of English literature, Westinghouse Station WBZ, is now broadcasting two new educational courses under the auspices of the university extension division of the Massachusetts department of education. The new courses consist of a series of lectures broadcast weekly on Tuesday and Friday evenings at 7:30 o'clock, eastern time.

The individual topics for the coming lecture follows: January 26, The new satire: humorous criticism of American life in drama, in fiction and the magazines. February 2, Amy Lowell, 1874-1925; an appreciation and estimate. February 9, Epic moved and tabloid novel; the case of each. February 16, Columnists and literature; the contribution of living newspaper poets and humorists. February 23, The "Great American Novel"; the most distinguished aspirants for the crown.

Appreciation in music is the subject of the course broadcast on Friday evenings by John O'Shea, teacher, critic and director of music of the Boston school department.

WTIC Begins Second Part Wesleyan Professor Series

HARTFORD, Conn.—On January 20, WTIC began the second half of its series of talks by Wesleyan professors. All of the future talks are to be given at 9 p. m., eastern time. In this series, the various phases of taxation, public speaking, poetry, drama and governments are discussed.

The idea of broadcasting educational talks has been received kindly and WTIC's "Air College" has become very popular. The talks to be given in the second course are as follows:

Jan. 27, "Mathematics—What's It For?" Prof. B. H. Camp; Feb. 3, "Life Insurance: The High Spots," Prof. B. H. Camp; Feb. 11, 7:35 p. m., "United States Form of Government," Prof. L. W. Lancaster; Feb. 17, "The Governments of Great Britain and France," Prof. L. W. Lancaster; Feb. 24, "The Governments of Germany, Russia and the Newer States," Prof. L. W. Lancaster; March 3, "The Why of Income Tax," Prof. K. M. Williamson; March 10, "Cooperation—Its Place in Agriculture," Prof. Fossum; March 24, "Life in an English University," Prof. W. E. Peck; March 31, "Public Speaking for the Business Man," Prof. W. E. Peck; April 7, "The Western Reserve of Connecticut," Prof. W. E. Peck; April 14, "Latin—Then and Now," Prof. K. P. Harrington; April 21, "Modern American Poetry," Prof. Snow; April 28,

WHAT IS OUR COVER MISS THINKING OF?

DO you wonder what the demure little lady on the Radio Digest cover might be thinking of as she gazes so wistfully into the distance?

First let us present you to Miss Candace Holmes, dramatic soprano of Radio Station WBZ, Springfield, Mass. It may be of interest to you to know that WBZ is one of the best heard stations by our cousins across the sea. And as the time approaches for the thrilling tests and the long call from America to European shores, it is quite reasonable to suppose that Miss Holmes imagines she sees the chalk cliffs of the English coast. Beyond is the home of a baron or a prince or maybe just a nice English boy listening in at some five, six or eight "valve" set. And she is singing, and he hears her and he wonders, wonders—

Well, who can guess the thoughts of a maid when she is dreamily gazing into the distance, as does our Miss Candace Holmes on the cover that you have in your hand?

"Modern English Drama," Prof. H. E. Woodbridge; May 5, "The French Mind as Seen Through French Literature," Prof. T. W. Bussom; May 12, "Automobile Fuels," Prof. C. R. Hoover.

ANNOUNCER READS GOSPEL IN PULPIT

Milton J. Cross, of Station WJZ,
Almost Gives Call Letters Upon
Finishing Scriptures

NEW YORK.—Honors of all kinds are heaped upon the heads of the nations' announcers, but Milton J. Cross, WJZ's singing announcer, appears to have been the only one to have been asked to take an active part in a church service.

Dr. Karl Reiland, the rector of St. George's church, whose vespers Station WJZ, here, broadcasts every Sunday afternoon, has always held the broadcasters in high esteem, and often offers prayers for their welfare. Recently the Rev. Dr. Reiland asked Milton J. Cross to come to the pulpit and read the gospel, which invitation was accepted, and the announcer read the scripture not only to the Radio audience but to the congregation assembled in the church.

When questioned about the unique experience, Mr. Cross replied: "Oh, it wasn't so hard, but when I was through I almost slipped and said, 'this is Station WJZ.'"

WJZ Has 14-Hour Schedule

NEW YORK.—The high power station of WJZ here is operating almost continuously from 10 o'clock in the morning until midnight daily, according to the latest schedule of programs released.

CONTENTS

Radio Digest, Illustrated, Volume XVI, Number 3, published Chicago, Illinois, January 23, 1926. Published weekly by Radio Digest Publishing Co., (Incorporated), 510 N. Dearborn Street, Chicago, Illinois. Subscription rates yearly, Five Dollars; Foreign Postage One Dollar additional; single copies Ten Cents. Entered as second class matter at the post office at Chicago, Illinois, under the Act of March 3, 1879.

| | |
|--|-----------|
| All the Live News of Radio..... | 1 to 11 |
| Foreign Broadcasters Who Will Take Part in International Tests..... | 4 and 5 |
| Brave Pikes Peak Snows to Thrill Radio Listeners..... | 6 |
| Radio Breaks Shepherd's Silent Nights..... | 7 |
| Basketball and Other Sport News..... | 10 |
| Women's Page; Index to Women's Programs..... | 11 and 12 |
| Advance Programs for the Week..... | 13 to 21 |
| Editorials, Indi-Gest and Condensed by Dielectric..... | 22 |
| A B C Fundamentals for Everybody, Part III—How the Sound Is Put on the Air, by Milo Gurney..... | 23 |
| Operating and Trouble Shooting for the Owner of a Stewart-Warner Receiver..... | 25 |
| Unitrola: Single Dial Phonograph Receiver, Part II—Assembly of Apparatus, by Carl Patterson..... | 27 |
| Potentiometers Control R.F..... | 29 |
| Questions and Answers..... | 30 |
| Directory of Radiophone Broadcasting Stations, Part V (Revised)..... | 31 |

Looking Ahead

Through the little door to the orchestra pit in a Naples theater a small Italian boy squeezed himself to a place where he could listen and learn. The little door led to a great future and the fame of N. De Rubertis, leader of the Kansas City Little Symphony orchestra, heard over WDAF each week. Read about it in the next Radio Digest.

"Toot! Too-oo-oot! . . . Waugh-ee-e! Oink! Oink. Hee! Haw! Haw! Haw!" When these sounds come over the air from WFDM, Beaumont, Tex., it's the real thing. Among the regular properties at this station are a genuine locomotive, a live pig and a Missouri mockingbird. Pictures and story next week.

Agricultural science by air for progressive farmers who cannot leave their farms is one of the features of the Michigan Agricultural college station, WKAR, at Lansing, Mich. This state Radio station also performs other valuable service for its citizens. Details with pictures in the next Radio Digest.

"A Voice in the Radio Assembly of Cities and States" is the mission set for WBAL by President Herbert A. Wagner of the light and power company which sponsors this recently arrived representative from Baltimore. It may be young, but it has a lusty voice. A page of exceptionally interesting pictures of artists appearing at WBAL in next Saturday's Radio Digest.

Milo Gurney, known as "King Miloplex," a recognized authority on Radio, will continue his interesting series on the A B C Fundamentals for Everybody by describing how the sound reaches the receiver and will give a simple explanation of tuning in in Radio Digest next week.

The Day-Fan 5-tube, single control receiver will be the next feature of the Radio Digest's operating and trouble shooting series. The home builders and even owners of other sets may profit by reading the article next week.

Carl Patterson will give the instructions for wiring the Unitrola, single dial receiver for your phonograph cabinet, in next week's issue of the Radio Digest. This little 12" by 16" 5-tube receiver has struck a popular note.

Newsstands Don't Always Have One Left

WHEN YOU WANT

Radio Digest

YOU WANT IT!

BE SURE OF YOUR WEEKLY COPY
BY SUBSCRIBING NOW

SEND IN THE BLANK TODAY

Publisher Radio Digest,
510 N. Dearborn St.,
Chicago, Illinois.

Please find enclosed check M. O. for Five Dollars
(Six, Foreign) for One Year's Subscription to
Radio Digest, Illustrated.

Name _____

Address _____

City _____ State _____

NEWS BRIEFS FROM THE BROADCASTERS

SOUSA, BAND LEADER, TO
BROADCAST FROM KGW

"The Federal Eagle" Week's Drama
at KGO—U. S. Navy Band
Returns to WRC

John Phillip Sousa, world-famous band director and musician, broadcast a 15-minute talk from KGW, Oregon, recently. Sousa and his band played a short engagement in Portland and during his sojourn in the City of Roses kindly consented to give a brief talk to the KGW Radio audiences.

"The Federal Eagle," a drama written for the stage by Katherine Browning Miller, Berkeley, California, playwright, will be broadcast by the KGO players, Thursday evening, January 28, under the direction of Wilda Wilson Church. Nine characters will appear before the microphone in the story; and music will be played by the Arion trio.

The January Navy night, a regular Radio feature of WJZ, New York, and WRC, Washington, will be broadcast January 23 from Washington. The music for this program will be furnished by the United States Navy band, Lieut. Charles Benter directing. The Navy band is now in the Capital for the winter, following its successful tour of the South and West during the fall months.

Saturday, January 23, marks the beginning of the Philharmonic concerts for children from WJZ, New York, and WRC, Washington. These programs will be more or less educational.

"Newport" Carl Bamberger, pianist, gives a pianologue through the Crosley WLW broadcasting station every Wednesday evening at 11:40 p. m. central time.

Samuel R. Guard, lay pastor of the "Little Brown Church in the Vale" which broadcasts every Sunday evening from WLS, Chicago, will give an interesting series of sermons dealing with "Jesus, the Real Man." He will use as a basis for his texts "The Man Nobody Knows," written by Bruce Barton.

The best points of interest in American cities are described in graphic manner by W. H. (Billy) Spears, internationally-known travel authority, who is heard Wednesday evening at 8:15 p. m. central time, from the Stewart-Warner station, WBBM, Chicago. "What to See" is the title of his weekly excursions to the various cities of the United States.

June Lee, comedienne of the air, has migrated to New York city and her peppy blues singing may now be heard from WOR, Newark. She is known in the east as "The Vagabond Singer" because her voice has been heard from so many microphones. Middle-westerners remember her at WQJ.

Blanche Elizabeth Wade, who has been broadcasting a series of children's stories concerning the adventures of Sir Hobgoblin for some time past from WEAJ, New York, has recently extended her Radio audience. Her Friday evening stories are now heard by the Radio audiences of WEAJ, WJAR, WOO, WCAE, WGR, and WEAR from 7:30 to 7:45 p. m. eastern time.

Wednesday night has become Rochester night for WGY. At 6:45 p. m. eastern time the Eastman theater orchestra of Rochester will give a program and at 8:05 o'clock a special program by the combined musical clubs of the University of Rochester will be broadcast from that city in cooperation with Station WHAM.

In order to provide the Radio audience with a greater knowledge of music, the Conservatory of Music, will soon broadcast a series of descriptive talks upon the various phases of music on Tuesday evenings, at 7 o'clock, central time, through the Crosley WLW station in Cincinnati.

Semi-classical music composed when the world's greatest musicians were in their gayest moods will make WSAI a pleasant station to dial for Wednesday evenings at 9 p. m. central time. The Cincinnati Symphony orchestra contributes the artists who will play these popular selections under the supervision of Robert M. Visconti. The popular Blue Grass tenor is the soloist.

By tuning in for WEAJ, WCAP, WJAR, WWJ, WEEI or WGR Friday nights at 9 p. m., eastern time, the Radio fan may become an accomplished harmonica player. These lessons are given during the closing five minutes of the Hohner Harmony hour.

\$100.00 TO CHAMPION LISTENERS

ALL IS READY FOR OVERSEA RADIO TRIALS

Cuba, Canada, Mexico and United States Silent One Hour Each Night

Test for North America

Last Two Days of Week Will Have Hour Set Aside for Stations on This Continent

Every broadcaster in Cuba, Mexico, Canada and the United States will be silent for a full hour on January 24, and daily for four days thereafter, according to officials of the fourth annual International Radio Week committee, while three-fourths of the broadcasters in the United States, Canada, Mexico and Cuba will be silent in the same hour on the last two days of the week when broadcasters in North America conduct the first North American distance test.

The test hour each night will begin at 11 o'clock eastern time (or 10 central, 9 mountain and 8 p. m. pacific time), the first test hour being on Sunday, January 24. In the hour preceding this, broadcasters in the United States, Canada, Cuba and Mexico will transmit special programs for the benefit of Radio listeners in foreign countries, extra power being used in many cases. Announcers at American stations will give their call letters in several foreign languages in this first period, 10 to 11 o'clock, eastern time, and listeners will soon grow familiar with the languages used, so that on the entry of the American silence the voices of foreign announcers who will come on the air in special programs for American fans will have a familiar ring.

How Week Is to Be Divided

On the first night of the tests, Sunday, January 24, British broadcasters will fill the air. Some of the foremost Radio stars of England are scheduled to appear before the microphone in special programs. When it is understood that 11 o'clock in New York is only 8 o'clock in California, it is 4 o'clock the following morning in London and 5 a. m. at Berlin, then American listeners will realize that the foreign stars are inconveniencing themselves considerably in an effort to entertain Yankee listeners.

On the second night of the tests, Monday, January 25, stations scattered throughout Continental Europe will be heard, while on the three following nights both English and Continental stations will be on the air.

Stations OAX of Lima, Peru, and LOX and LOW of Buenos Aires, Argentina, South America, will also be on the air in the International tests, and will broadcast during the first five nights.

How Fans Must Report Programs

In view of the late hour at which the broadcasters will face the microphones overseas, the Radio Week committee has arranged to receive from the broadcasters overseas who are active, complete logs of their programs. Reception of programs to be wired to Radio Digest or the committee for official verification.

These confirmation programs, as they are styled, will be prepared and edited by the committee and published after the tests are completed. They will also be available after the tests for checking claims of distant reception by Radio fans.

Fans who wish some official recognition of their feats in logging overseas broadcasts should take especial pains to see that their letters outlining the stations heard give the particular number listened to, as well as the exact minute of the reception. The second important point is the enclosure of a return addressed envelope, properly stamped.

Special Continental Tests Friday

On Friday and Saturday of International Radio Week the plan of broadcasting will be varied. During the customary silent hour, instead of hearing the voices of English, French, German or other foreign announcers, the listeners will have an opportunity of hearing stations on the North American continent that have perhaps never come into the listener's set before.

Special International Tests TABLE OF CONTENTS

TO AID American and Canadian fans interested in receiving the test programs during International Radio Week, which is from Sunday, January 24, to Saturday, January 30, inclusive, the following special table of contents is given so that any particular data may be found:

- Summary of International Radio Week, what it is and all about it, Page 3, first column
- \$100 Radio Digest Gold Award, for best foreign reception, Page 3, fourth column
- How to Recognize European Stations, "Greetings World".....Pages 4 and 5
- London Fails to Get Excited, but cooperation is given.....Page 8, first column
- Calendar of the Week's Events.....Page 8, second and third columns
- Fame for Listeners Reporting First Reception in their communities, Page 8, fourth column
- Principal Foreign Stations, including calls, wave lengths, etc.Page 9

YOU MAY HEAR HER ACROSS SEA



Marjorie Hayward, famous English violinist, who is loved by the music lovers of her native land. It is hoped that the strains created by her genius will be wafted across the Atlantic to us, as she is expected to broadcast during the international tests.

Beginning promptly at 11 p. m. eastern (10 central, 9 mountain, 8 pacific) time on Friday night, January 29, all broadcasters in the United States, Cuba, Mexico and Canada will shut down as usual, except the broadcasters in the Atlantic and eastern time zones. These stations will have the air free for them for fifteen minutes. During this quarter hour it is expected that many Pacific coast listeners will log eastern stations for the first time.

Following the first fifteen-minute period, the eastern stations will shut down, and the broadcasters of the central time zone will occupy the air. At promptly 11:30 p. m. eastern (10:30 central, 9:30 mountain, 8:30 pacific) time, the central time stations will shut down and the mountain time stations will take the air. At 11:45 p. m. eastern (10:45 central, 9:45 mountain, 8:45 pacific) time, the mountain time stations will sign off and Pacific coast broadcasters will take up the programs, occupying the air exclusively for the remaining fifteen minutes of the silent period.

On Saturday, January 30, at the customary silent hour, Canadian stations will have the air free in an all-Canadian period, broadcasting from 11 to 11:15 p. m. eastern (10-10:15 central, 9-9:15 mountain, 8-8:15 pacific) time. The broadcasters in the northern half of the United States will come on the air during the second fifteen minutes of the hour, while

broadcasters in the southern half of the United States will occupy the air during the third quarter of the hour. The fourth quarter of the hour everyone will be silent except broadcasters in Cuba and Mexico, where special programs have been arranged for Canadian listeners.

Will Resume Programs

Each night, after the conclusion of the International test period, broadcasters regularly scheduled to operate will come on the air in their regular programs, picking up the schedule at 12 midnight, eastern (11 central, 10 mountain or 9 pacific) time.

In view of the fact that many broadcasters in widely separated sections of the country operate on the same wave length, it is more than possible that fans will find it possible to adjust their sets in advance, counting on the wave length adjustment to bring in the desired distant station the minute the local broadcaster on the same wave has become silent.

Special programs are being arranged by the stations who will participate in the North American tests.

Further world-wide communication records were made during the past year by Westinghouse broadcasting stations when KDKA's programs were relayed in South Africa and Australia and heard in Japan.

GOLD AWARDS FOR WINNERS OF 1926 TESTS

Radio Digest Offers Six Prizes for Best Reception of Foreign Programs

Open to U.S. and Canada

Board of Nationally-Known Radio Leaders to Judge Reports of Listeners In

One hundred dollars in Gold for the best reports on reception of foreign stations during the International Radio Week tests! That is the offer the Radio Digest is making as a contribution to the skill of American and Canadian listeners in picking up programs of Europe and South America between the dates of January 24 and 28, inclusive.

In announcing the contest, the Radio Digest takes another step forward as leader in the art of broadcast reception. The prizes are six in number: first, \$50; second, \$25; third, \$10; fourth, fifth and sixth, each \$5. In the event of tie, a prize identical in every respect with that tied for, will be awarded to each tying contestant.

The contest is open to every listener in Canada and the United States. There are no strings. The rules and basis of judging appear below.

Well-Known Judges Are Appointed

After carefully looking over the many possible candidates for judges in the Radio Digest International Reception contest, the following board of judges was appointed:

The Editor of Radio Digest, chairman, to represent the broadcast listeners of America and Canada; Hon. Frank W. Elliott, of Palmer School station, WOC, and president of the National Association of Broadcasters, who will represent the broadcasters; and Federal Supervisor of Radio, E. A. Beane, well-known in official Radio circles, to sit as judge and representative of the Radio section of the United States department of commerce.

This board of three judges will view all reports submitted in the contest and will select the winners.

Rules of Reception Contest

1. The contest opens Sunday, January 24, 1926 and will close at midnight of Thursday, February 4. All reports must be received by the Chicago offices of Radio Digest by that time to be considered. Reports received after that time will not be admitted to the contest, but will be confirmed as to their authenticity, however.

2. The reports will be judged upon four points: First, the fullest and most accurate description of programs received; second, the highest number of stations received; third, the greatest distance covered; fourth, the best and NEATEST report.

3. The report must include the name of the manufacturer and the style or type number of manufactured sets used by listeners. If a homemade or "kit" set is employed, the names of the manufacturers of the principal parts or the kit must be included. If headphones or loud speaker were used, the name of the maker must be given.

4. The final note to remember is that the reception contest is only for the first five nights of the tests, from Sunday to Thursday inclusive, and reception of European and South American stations ONLY are to be reported.

Other Contests Are Announced

Besides winning national recognition as successful in the International Radio Week contest conducted by the Radio Digest, the victors in the contest will be pictured in Radio Digest in future issues of this publication.

Several other contests and prizes have been announced by others interested in International Radio Week.

Prohibited Wave Lengths

In Germany amateurs are forbidden to transmit on the following wave lengths: 26, 32, 35, 43, 59 and 74, because these have been adopted for commercial purposes.

"Greetings, World!" Big Radio Test Starts

One of the keenest wits of 2LO, is John Henry (below), scheduled to greet Americans during test week.



H. R. H. the Prince of Wales (center) has been asked to address President Coolidge via air on behalf of Great Britain.

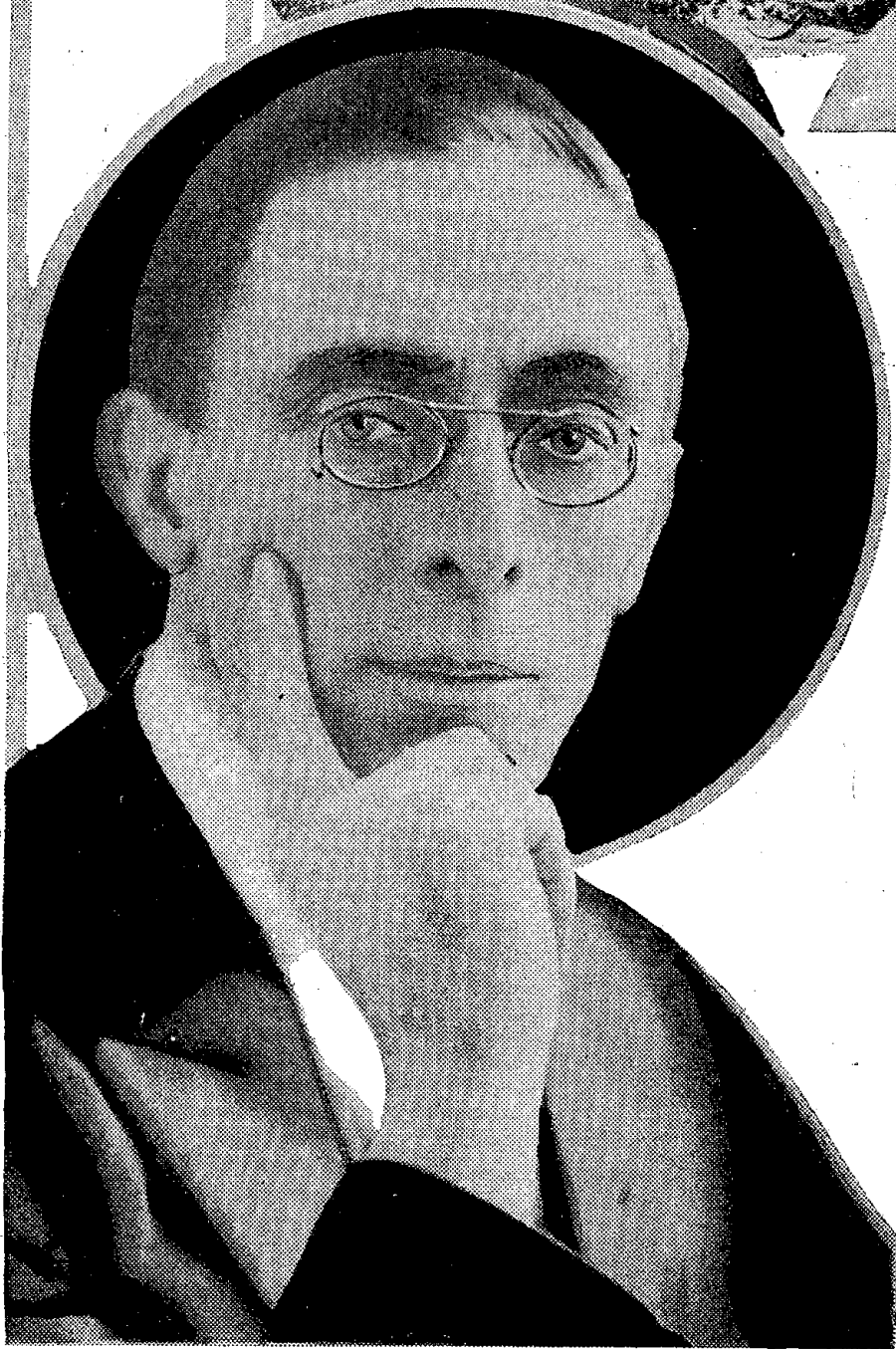

If Americans get any results at all during the International Test Week they will be sure to hear the Orpheans of the Savoy Hotel (below), one of the most famous Radio musical organizations in Great Britain. They have been heard over the air in the United States a number of times.

DX Fans Begin Logging All Nations Tomorrow Night. British Notables Shown Here Considered Among Those Most Likely to Be Heard. How Foreign Stations Can Be Recognized.

ALL SET for the big Derby! The great seven-day International Radio race starts tomorrow night. All DX colts are warned to be at the barrier when the clock strikes the hour set. Although the race is all inclusive, Americans will be most interested in tuning in European stations and probably European stations will be most concerned in trying to pick up the ether waves sent out from this hemisphere.

How is your set working, Mr. DX? Everything all tuned up and ready to tune in? Is every available tube in good working order and hitting 100 per cent? Do the batteries spark pretty and snappy? How about all those fussy connections that sometimes let the little weak waves, all tired out from their long run, perish before they can reach the ear? If you don't know how to do the doctoring yourself it will be worth while to let a regular Radio service man do the job.

There will be millions of entries in this great race. Old Boy Imagination may work some shabby tricks on well meaning listeners. Everybody expects something better than ever before in the way of reception. The experts seem to encourage that hope—better sets and better transmission. But there must be no bluffing by cribbing from the published programs and reporting that they were heard in full. No, no, no, can't do that this year. The arrangements committee has arranged a trick system of programs. Some of the numbers that will

be published most conspicuously will not go on the air at all. So be dead sure that you actually heard what you think you heard before you go broadcasting your success to the neighbors. You may hear a funny little noise like kidding laughter if you're wrong.

Radio Digest, in this issue, aims to give every DX fan the utmost help. It has kept the cables humming for weeks in order to get the programs as much in detail as possible. On page 9, will be found an interesting table. This page should be in front of every amateur who hopes to catch a snatch of song or an announcement from across the water during the coming week.

ANALOGOUS waves between American and European stations are given. This will help you to find the European station you are seeking, provided it is within the limits of the American waves, that is from 200 to 545 meters. For example, you live in the middle west and you wish to find the London station, 2LO; you find that 2LO has a wave length of 365 meters. On your dials you find that the Kansas City station, WDAF, has 365.6 meters. A hair's difference and you will be tuned for the London station, if other conditions do not prevent. You will probably hear 2LO even at 365.6 meters.

In the same manner you may be able to get Barcelona (Radio-Catalana) on 460 meters which is close to WCAE, Pittsburgh, broadcasting at 461.3 meters. Or you might get Koenigsberg on 463, or FPPT, Paris, on 458 meters.

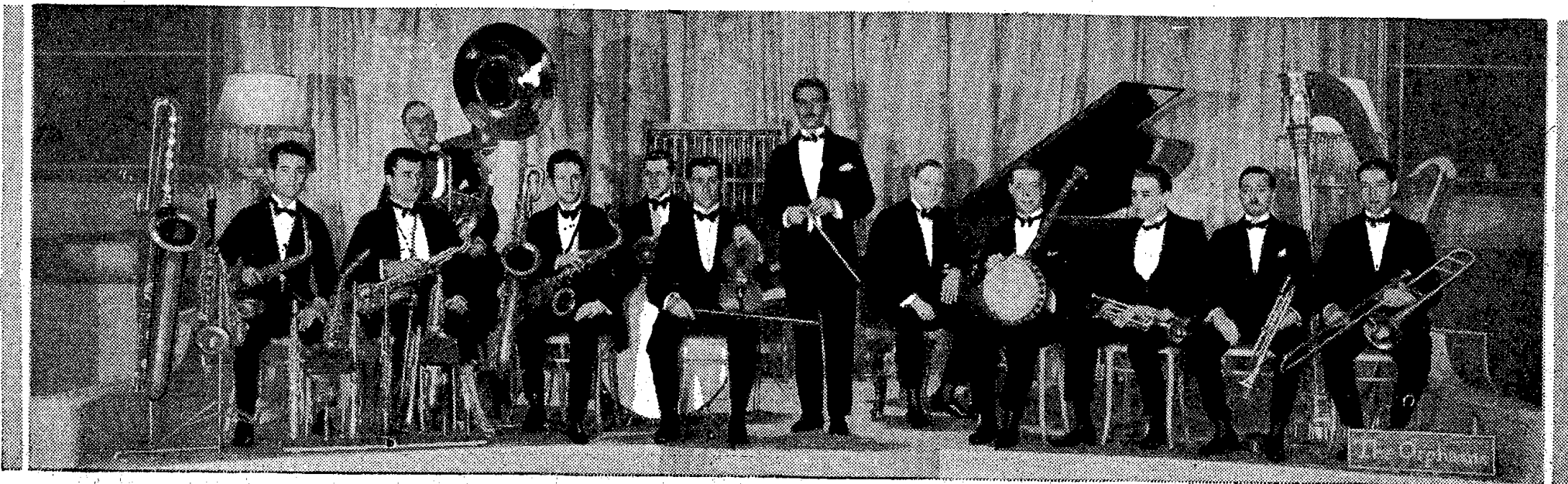

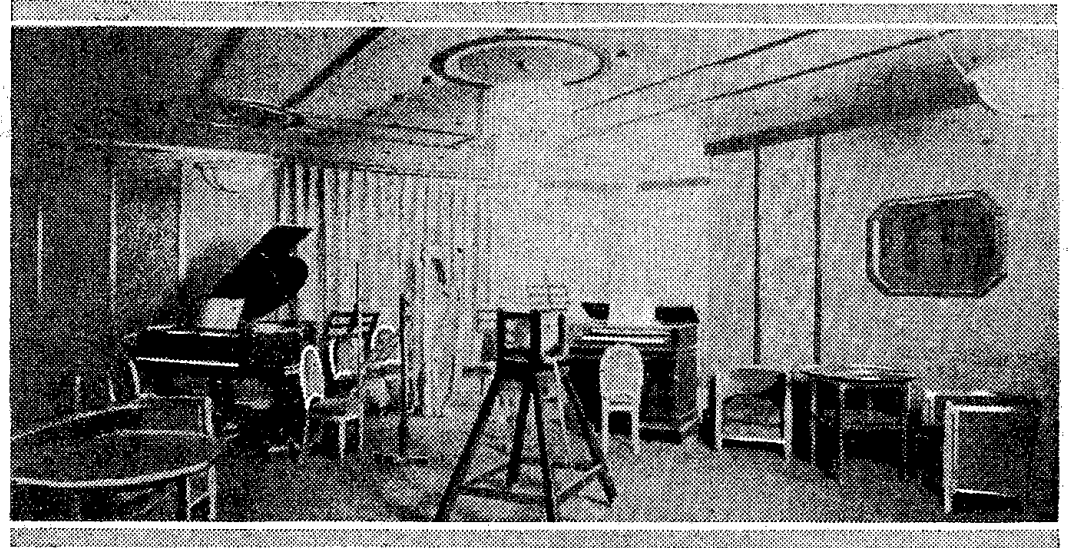
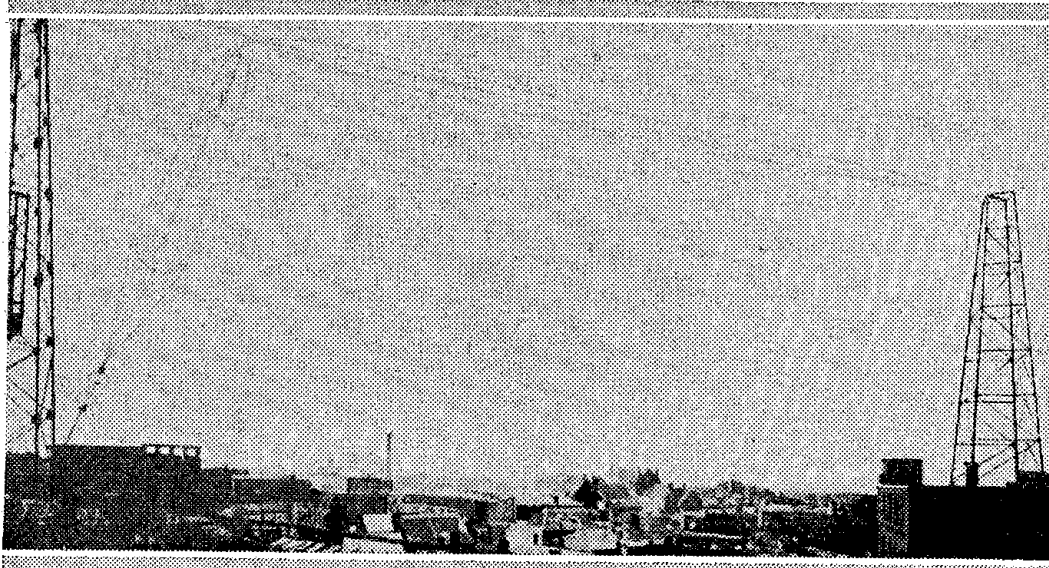

In the picture at left may be seen the wide-spread antenna of Station Radio-Belgique at Brussels, Belgium. This station is capable of generating six kilowatts but operates on one and one-half. The studio of Radio-Belgique is shown above. Note the wide floor space and peculiar arrangement of microphone in the center. Belgians will greet America over the air from this room with special concerts during International Test week.

Radio-Belgique Popular Abroad

RADIO-BELGIQUE of Brussels on a 263-meter wave length and operating with one and one-half kilowatts of power, is one of the European stations most counted upon for American reception during the International Test week. This point on the dials is near WMAK, Lockport, N. Y., 265.5 meters; or WBCN, Chicago, and KFNF, Shenandoah, Iowa, both on 266 meters. It is one of the liveliest and most enthusiastic of stations in spite of severe handicaps in the way of heavy taxes both for transmission and reception. Messieurs Huber and Van Soust are the administrators who have made this station popular.

LINKOPING broadcasts on 467 meters, the same as KFI at Los Angeles. Americans who have logged WDWF, at Providence, R. I., on 440.9 meters will find themselves close to Radio-Toulouse, Paris, France, on 441 meters. Then again WEEI of Boston, at 348.6, will be close to "La Petit Parisien" of Paris, with a wave length of 348 or 345 meters.

Parle vous France, soldier? Nobody needs to tell you, then, that if you hear "Allo! Allo! Allo!" calling through your loud speaker that some French announcer is on the air over there. That is the way the French stations sound off—or, rather, on when they start to broadcast. Just sit back in your chair and say again, "So, this is Paris!" It is, unless it should happen to be Belgium. The Brussels station also calls "Allo!"

However, if it should be the Little Parisian you will probably hear the announcer repeat the call in English. Or should it be the FPPT of Paris, you will hear the announcer say "Emissions de l'Ecole Supérieure des Postes et Telegraphes." It has some official connection with the post office and telegraph, so that it has an exclusive advantage in using the telephone lines for distant pick-ups for broadcasting. These include sporting events, theatricals and public speeches.

In Spain the announcer comes on the air like a top sergeant drilling an awkward squad—"Atencion!" (He pronounces it "Aw-tain-thee-own"). They have the call letters EAJ and it is a girl at the mike who announces more often than it is a man. Suppose you are trying to pick up Madrid say again, "So, this is Paris!" It is, unless

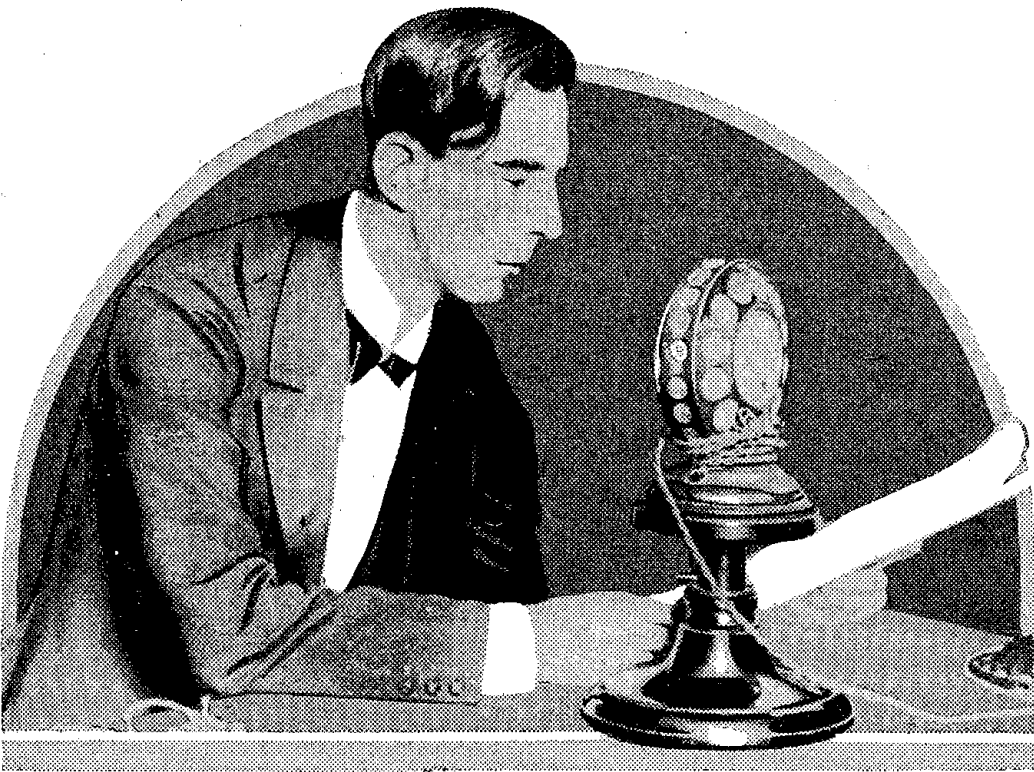

This gentleman (above) writes poetry but he doesn't have to depend on selling it for his living. No, indeed, for he is none other than Prince Wilhelm, the poet prince of Sweden. He has been invited to participate in the International Test and Americans may hear one of his poems via ether. Below is one of the 2LO "gangs" that may be heard next week. Robert Hale (extreme left) had just finished a broadcast in the airplane.

at 392 meters (just above WTAM at 389 meters) and everything goes right, you will hear the announcer say "Estacion Radio Iberica" (Ayss-tar-thion Raa-dee-oh Ee-bear-ee-ka). If the International Test could be arranged at an appropriate hour the sounds of a bullfight might be heard, as these affairs are frequently put on the air on a Sunday afternoon.

In Barcelona there are two stations, EAJ1 and EAJ13. The first is called Barcelona and the latter Radio-Catalana. In Bilbao are located EAJ9 and EAJ11. At Cadiz is EAJ3, which opens its hour on the air with the tick of a metronome (tic-tac para syntonizar). We may be fortunate enough to hear the velvety voiced lady who announces at San Sebastian, EAJ8. She clearly enunciates every syllable and frequently the identification is repeated in French and English.

German stations go on the air with a variety of signals. Hamburg, Breslau and Munster proclaim their aerial presence with gongs. These gongs are also rung between the various numbers on the programs. Munster sends out the letters MS in code. The announcers call "Achtung!" (Awk-tung!) or "Haa-low!" This is followed by the name of the town.

BERLIN can be picked up on three wave lengths—if your dial is big enough. The 505-meter length, however, is the one most likely to be heard by listeners in America. This is not far below KLX, Oakland, Calif., or WIP and WOO of Philadelphia, who are all on 508.2 meters. Koenigswusterhausen is claimed to be the first broadcasting station in the world. The date given for the first broadcast concert is June 19, 1920. The history of broadcast in America, disproves this claim, however, as there were two stations going here previous to 1920.

We have small hope of hearing anything from Austria as the Radio has not been developed there so extensively as it has in other European countries. The two principal stations are Vienna and Graz. The former comes on the air with the code signals for V (...—...—) followed by the announcer's call "Hallo! Hallo! Hier Radio-Wien auf Welle 530 meters." Graz announces similarly except it uses the code for RV (...—...—).

There is very slight chance of the Czecho-Slovakian stations spanning the Atlantic. But if the elements are very kind the Prague-Strasnice may be distinguished by the announcement "Zde Radio-Journal Praha." The conclusion is indicated by the anthem, "Kde, domov muj" or "Pod Tatron se blyska."

If you are trying to get a red glow in your bulbs by tuning in Moscow, you may hear this, "Eto goboryt Moskowskaia Centralnaia Radiotelefonia stantsia stantsia imeni Kominterna."

To take the Siberian shivers out of our spines let's turn the dials down to sunny



Close-up view of Marconi microphone (above) being demonstrated in Radio-Belgique studio by the literary director. Note the substantial proportions and sturdy support.

Italy. You will know you are there when you hear a sonorous, ringing feminine voice announcing, "Unione Radiofonica Italiana, Radio-Roma." This station transmits almost with the same strength as Barcelona, and it is quite probable that many American listeners will hear Rome, Italy, over the air during the test week. It also is possible we may hear Radio-Milan from Italy.

In Switzerland, we may possibly hear "Societe Romande" at Lausanne or "Radio-Geneve" from Geneva. Sweden calls "Hallo! Hallo! Radio-Stockholm." Oslo, announces in English. Hilversum is the principal broadcasting station in Holland, and you may hear it coming through the starlight thus: "Hier Het Hilversumsche Omroep. Radio Statie Hilversum." For the benefit of the English neighbors across the channel, the announcer generally adds "Hilversum station calling."

Incidentally DX trotters are advised to dig up some of the principal language dictionaries and concentrate on pronunciations. Yes, sir! International broadcasting is certainly destined to bring about a universal language. You'll agree, after hearing—that is, if you hear—a couple of dozen European announcers describing the last and next numbers.



Brave Pikes Peak Snows to Thrill Listeners

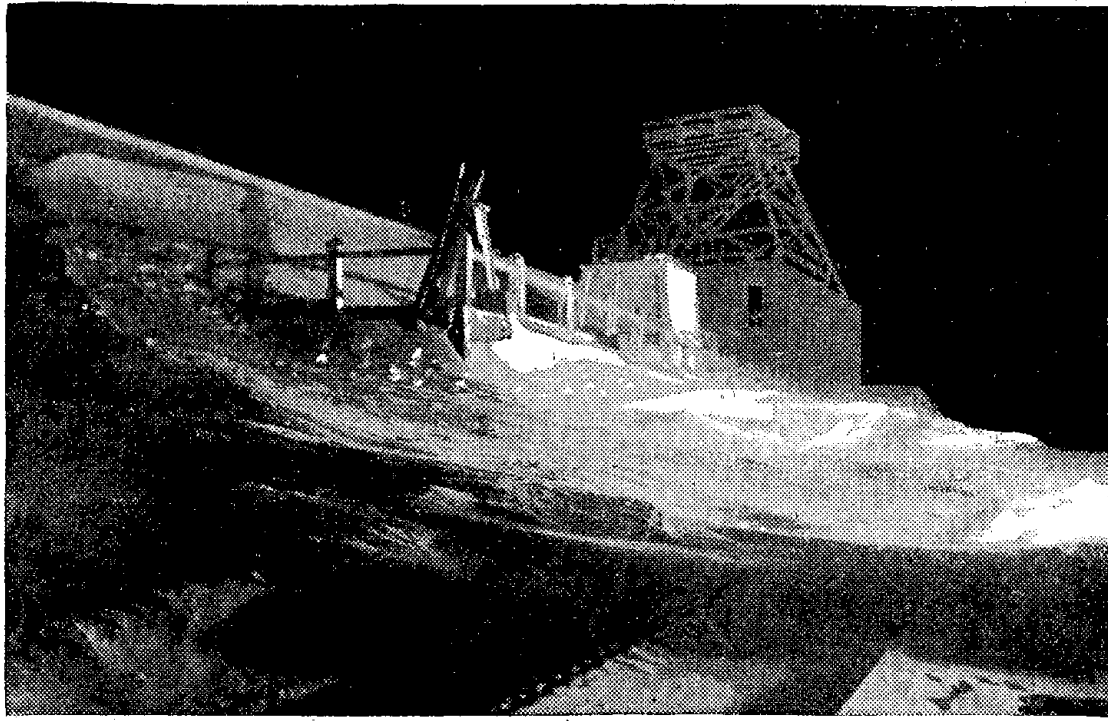

THESE pictures show progress of Colorado adventurers as they started to climb up famous mountain New Year's Eve for Radio stunt. Lower—plodding up snow banks level with telegraph wires. Center—arrival at Summit House, top of Pikes Peak. At top—structural work where fireworks welcomed New Year—part of house buried in snow. Their experiences were broadcast to Radio listeners throughout nation.

man must carry his share of the necessary accessories and you come again to the telephone line with the snow up to the armpits of the poles and you know that once more you are on the regular road.

Suddenly you discover that the light is fading out of the sky. Soon it will be dark. Your cheeks, numb where they are exposed, and raw where the edges of the goggles have worn through the skin, remind you that they are still capable of sensibilities for the sleet comes dashing with the wind to bite and sting you to the quick.

Darkness and a lowering snowstorm! Thank God for good, staunch companions or your heart would stand still. Death has come to others in these barren heights and it will come again for others—but not for you. You fill your lungs full but you do not relax—not yet. You must push on and upward. At the top there is a house. It will afford shelter and there is chopped wood beneath the drifts near the door.

Twilight settles down. The moon is now clearly defined and the stars are coming through the blue. The party is all together again. There will be no more straggling. But before the last lap you halt for a few minutes to sit on your packs and counsel with each other. The plans are decided. All has gone well. The guide is confident. Two hours—or possibly two and a half—and you will be at the top.

It is already dark beneath the clouds that have

(Continued on page 29)

Ten Dare Death to Reach 'Top of World' For KFXF

By H. P. BROWN

ANOTHER thrill was furnished to Radio listeners last New Year's Eve when a party of ten men ascended the steep and rugged sides of Pikes Peak to set off flares and rockets that made the sober old peak look like Vesuvius on a spree. The scene was visible for 150 miles.

Details of the adventure and descriptions of the scenes were broadcast from the studio of the Pikes Peak Broadcasting company at Colorado Springs under the direction of W. D. Pyle, chief announcer and manager.

Making the cold brow of Pikes Peak before the winter snows have melted is no stroll through Peacock Alley as the writer may very well affirm through personal experience. These men of the Adaman club who climbed the 14,108 feet to the top toiled through the night and a stinging snow storm.

It takes reserve and persistence. Up one incline, a sharp turn and a plodding, dogged push to the next. There is no place to rest. Stand still and you perish for there are no dwellings after you get into the upper fringe of timberland.

Weird winds swirl and screech through the crags and boulders. Ghost trees stretch out forbidding arms all gnarled and twisted in their struggle for foothold on the naked flanks of rock. House high drifts bar the road to all vehicles. One must skirt the

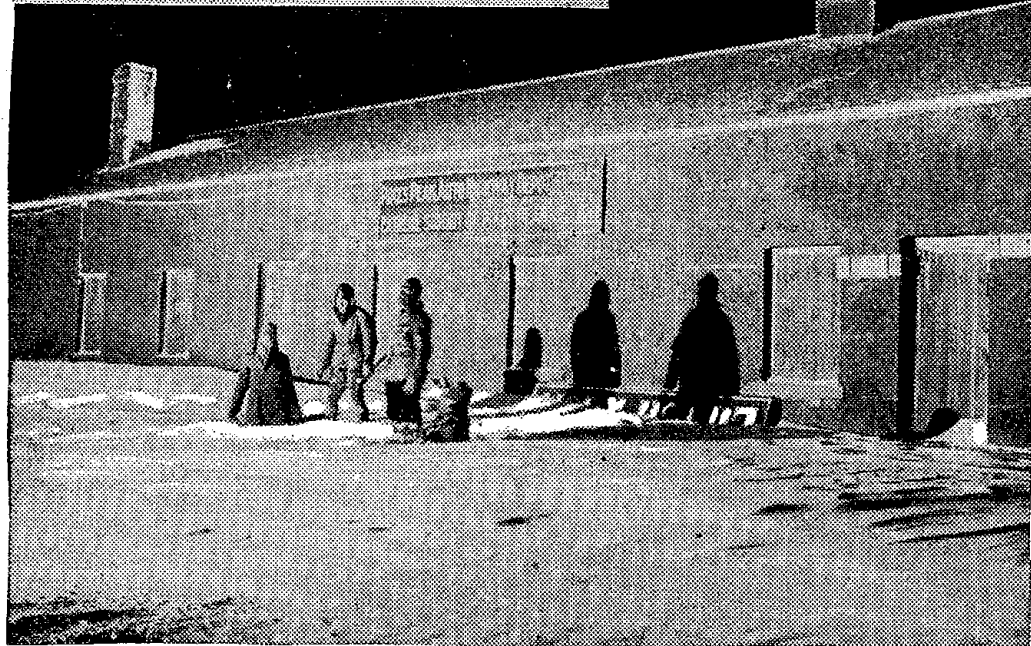

edges of these or crawl like a snake, dragging such supplies of food and blankets as may be needed.

Here the wind has swept the road bare of snow and the gravel cranches under the dragging web as the climber plods along gathering fresh breath for the next battle and the next thousand feet. Here's a short cut where the drift is a help rather than a hindrance. It slopes down covering scrub and by turvy rocks like a smooth and slippery gable to another treadway rooftop 300 yards above.

* * *

SLIP and you are due for a long roll. Remove your snowshoes and you sink out of sight in a soft, feathery cloud. But you squirm and drag along, pulling yourself up for every



While the reports came in from the ten mountain climbers and their progress on New Year's Eve at Station KFXF, Warner Stone's Columbians (below) furnished the music.



SIMPLE TO PREPARE MACARONI TO SERVE

IS FILLING AND NUTRITIOUS FOR ENTIRE HOUSEHOLD

Betty Crocker Tells How Dishes Should be Prepared to Retain Greatest Food Values

Have you heard, and do you regularly listen for Betty Crocker's Radio talks? Miss Crocker is nationally known as a home food specialist who is broadcasting from a dozen of the country's largest stations. By special arrangement Radio Digest has secured a series of exclusive articles by Miss Crocker dealing with her current Radio talks. These broadcasts are made through WEEL, WEA, WCAE, WGR, WEAR, WWJ, WDAF, WHT, WFI, KSD, KFI and WCCO, the Gold Medal station at Minneapolis-St. Paul. All of Miss Crocker's recipes and discussions are based upon investigations and work of herself and her assistants in model kitchens. —Editor's Note.

By Betty Crocker

THE question of what to have for luncheon or supper is sometimes a puzzling one. Breakfast and dinner menus do not vary a great deal from day to day, except in the kinds of foods served, but the luncheon or supper menu may be entirely different every day of the week. You can plan whatever suits your whim or mood.

However, in planning to suit your fancy, you should also take into consideration your stock in trade; that is the things in the refrigerator or cupboard, because there is no more convenient meal in which to use up left-overs than luncheon or supper. The most satisfactory luncheon or supper menu has one substantial main dish for the youngsters. Furthermore, it should be a dish that may be prepared quickly.

Because of the fact that it fulfills all of the above qualifications, I recommend macaroni and spaghetti. Macaroni and spaghetti are substantial and filling, are nutritious for each member of the family, and not too heavy or rich.

How to Cook Macaroni

In most cases where macaroni is unpopular I have discovered that the reason is either the use of an inferior macaroni, of poor cooking, or both. Here are the directions for boiling macaroni and spaghetti:

Use at least eight times as much water as macaroni and two teaspoons of salt for every quart of water. With these proportions you can prepare any amount, small or large. Add the salt to the water and have the water boiling rapidly when the macaroni is added. Keep the water boiling all during the cooking. Cook until tender when pierced with a fork, but not so long as to allow the macaroni to get soft and mushy.

Drain in a coarse strainer or colander so that all of the water is drained off. If the water is not boiling when the

(Continued on page 12)

WHAT FASHION WILL 1926 BRING?



Sally Dee

WHAT are we coming to? That is the question of pretty Sally Dee, fashion authority at Denver, who every week forecasts style trends over KOA for an intermountain audience of women and girls. Extremists, she suggests, hint that flapper skirts will go up a notch or two, while their opponents insist there will be no change.

"These are modish conjectures, of course," she points out. "So far as skirts are concerned, we are quite certain they will not be lengthened. It is admitted that milady seeks the bustle effect. This however, will be by means of draperies

which is quite different than the bustle framework worn by our grandmothers. "Straight lines are definitely under taboo. Everything will be flared, as the result of a natural revolution against the tight-fitting frock. Another thing, there is prevailing tendency for reptile skins in place of calves and kids for women's pumps and oxfords."

Miss Next Year will be a decidedly colorful girl in her two-piece dress with its marked feminine effects, according to Miss Dee, who is heard over the General Electric Denver station every Tuesday, Thursday and Friday afternoon.

SHORT WAVES

By Marcella

Pa will probably have the Radio set all labeled "hands off" this week, on account of the International Week tests, but we don't care if our listening is cramped a bit, for, what do you think? A mere man has dared to write us. He signs himself Cap'n Sparks, and says—oh well I'll let you read his letter:

"Why limit your offer to the girls? There's lots of we members of the bill-paying, battery-buying sex that would like to know about entertainers. For instance, what became of the young lady who used to announce at WCAL, Northfield, Minn? She was the one and only pleasing feminine announcer, and she hasn't been heard for many months. Where is she? And why? Don't tell my wife I asked.

"And if you have any queries about WTAM or WEAR entertainers or staff that you'd like answered, ask me. I know 'em and will be glad to pass along any scandal I know. No charge."

Well, after recovering, from the shock, I can tell you, Cap, that the pleasing lady whose voice you adored was Miss Ella Hjertaacs, a fair Swedish beauty, who was a coed at St. Olaf's college, which college owns WCAL at Northfield, Minn. Miss Hjertaacs was graduated and so gave up the "mike" job. Maybe the registrar there could give her address.

I won't tell your wife you asked, because I think you haven't any—just trying to "spoo" me. Well, send along the WTAM-WEAR dirt, I'll disseminate it.

That last one was a rather long wave for the style nowadays. But here's a short one. Someone wants to know if the Hired Hand is an announcer or an entertainer. To be perfectly frank, he is neither. "Substitute" announcer is his position, but I have found him both entertaining and good at announcing. Next?

Glen Rice, of KFI, Los Angeles, is another nice looking chap. Is he married? Well, I'll have to find out. I do know that he smokes cigars, however, for a listening friend sent him a "permanent" cigar of real tobacco, claimed to be the longest in the world.

Lambdin Kay, I reiterate, is a "hard-boiled"—confirmed, in other words—bachelor. Mrs. Tom, and Ernest Rogers, also of WSB, is a bachelor, but not so sure of himself. "Ernie" or "Willie the Weeper" is likewise the man behind "Old King Tut, the Radio Nut." Ernest intimates that he might get married soon, but whether or not he has picked the girl, I can't say.

What deep secret would you like to know about your favorite broadcast star? Drop me a note, girls, and I'll do my best to answer it here. MARCELLA.

Index to Women's Programs

Saturday, January 23

| Eastern | Central | Mountain | Pacific |
|---------------------|----------------------------|------------|------------|
| 9:30 a. m. | 8:30 a. m. | 7:30 a. m. | 6:30 a. m. |
| WWJ (352.7m-850kc) | Tonight's dinner. | | |
| 11 | 9 | 8 | 7 |
| WEAR (389.4m-770kc) | Home service talk. | | |
| 12 n. | 11 | 10 | 9 |
| WGN (302.8m-990kc) | Household hints. Fashions. | | |
| 12:30 | 11:30 | 10:30 | 9:30 |
| WQJ (477.5m-670kc) | Better diction. Pictures. | | |
| 1 p. m. | 12 n. | 11 | 10 |
| KMA (252m-1190kc) | Domestic science topics. | | |
| 12:35 | 11:35 | 10:35 | 9:35 |
| WGN (302.8m-990kc) | Discussion of fashions. | | |
| 12:35 | 11:35 | 10:35 | 9:35 |
| KYW (535.4m-560kc) | Table talk. | | |
| 4 | 3 | 2 | 1 |
| KJR (384.4m-780kc) | Tonight's dinner. | | |

Monday, January 25

| Eastern | Central | Mountain | Pacific |
|---------------------|--|-------------|------------|
| 9:30 a. m. | 8:30 a. m. | 7:30 a. m. | 6:30 a. m. |
| WWJ (352.7m-850kc) | Tonight's dinner. | | |
| 10 | 9 | 8 | 7 |
| WJZ (454.3m-660kc) | Women's hour. | | |
| 10:45 | 9:45 | 8:45 | 7:45 |
| WRC (468.5m-640kc) | Women's hour. | | |
| 11 | 10 | 9 | 8 |
| WEAF (491.5m-610kc) | Home service talk, Betty Crocker. | | |
| 11:15 | 10:15 | 9:15 | 8:15 |
| WFI (394.5m-760kc) | Gold Medal talk, Betty Crocker. | | |
| 12 | 11 | 10 | 9 |
| WEAR (389.4m-770kc) | Home service talk. | | |
| 11:30 | 10:30 | 9:30 | 8:30 |
| WHT (399.8m-750kc) | Women's club. | | |
| 11:45 | 10:45 | 9:45 | 8:45 |
| WNYC (526m-570kc) | Women's program. | | |
| 12 | 11 | 10 | 9 |
| WTIC (475.9m-630kc) | Fashion talk. | | |
| 11:30 | 10:30 | 9:30 | 8:30 |
| KFAB (340.7m-880kc) | Home economics talk. | | |
| 11:45 | 10:45 | 9:45 | 8:45 |
| WTC (475.9m-630kc) | Housewife's forum. | | |
| 12 | 11 | 10 | 9 |
| WCCO (416.4m-720kc) | Substantial Soups, Betty Crocker. | | |
| 12 | 11 | 10 | 9 |
| WDAF (365.6m-820kc) | Betty Crocker home service talk. | | |
| 12 | 11 | 10 | 9 |
| WGN (302.8m-990kc) | Household hints. Fashions. | | |
| 12:15 | 11:15 | 10:15 | 9:15 |
| WQJ (477.5m-670kc) | Talk. | | |
| 12:35 p. m. | 11:35 | 10:35 | 9:35 |
| KYW (535.4m-560kc) | Table talk. | | |
| 2:30 | 1:30 p. m. | 12:30 p. m. | 11:30 |
| KFN (266m-1130kc) | Mothers' hour. | | |
| 3 | 2 | 1 | 12 n. |
| WGY (379.5m-790kc) | Cooking lesson; Household hints. When and How to Use Dried Fruits. | | |
| 3 | 2 | 1 | 12 n. |
| WCCO (416.4m-720kc) | Women's hour. | | |
| 4 | 3 | 2 | 1 p. m. |
| WSOE (246m-1220kc) | Cooking chats. | | |
| 4 | 3 | 2 | 1 p. m. |
| WIP (508.2m-590kc) | Market hints for housewives. | | |
| 4 | 3 | 2 | 1 p. m. |
| WOC (483.6m-620kc) | Home Management schedule, Aunt Jane. | | |
| 4 | 3 | 2 | 1 p. m. |
| WQJ (477.5m-670kc) | Food Terms and Names. You Do Not Know. | | |
| 5 | 4 | 3 | 2 |
| KJR (384.4m-780kc) | Home helps. | | |

| 7 p. m. | 6 p. m. | 5 p. m. | 4 p. m. |
|---------------------|---------------------|---------|---------|
| KFOA (453.4m-660kc) | Today's recipe. | | |
| 11:45 | 10:45 | 9:45 | 8:45 |
| KLX (508.2m-590kc) | Women's hour. | | |
| 12 | 11 | 10 | 9 |
| KTAB (240m-1250kc) | Women's club notes. | | |

Tuesday, January 26

| Eastern | Central | Mountain | Pacific |
|----------------------|---|------------|------------|
| 9:30 a. m. | 8:30 a. m. | 7:30 a. m. | 6:30 a. m. |
| WWJ (352.7m-850kc) | Tonight's dinner. | | |
| 10 | 9 | 8 | 7 |
| KDKA (309.1m-970kc) | Domestic Science. Arts for the Housewife. | | |
| 10:45 | 9:45 | 8:45 | 7:45 |
| WIP (508.2m-590kc) | Menu. | | |
| 11 | 10 | 9 | 8 |
| WJZ (454.3m-660kc) | Women's hour. | | |
| 11:15 | 10:15 | 9:15 | 8:15 |
| WRC (468.5m-640kc) | Women's hour. | | |
| 11:45 | 10:45 | 9:45 | 8:45 |
| WTAG (268m-1120kc) | Talks to Mothers. | | |
| 12 | 11 | 10 | 9 |
| WEAR (389.4m-770kc) | Home service talk. | | |
| 12:15 | 11:15 | 10:15 | 9:15 |
| WHT (399.8m-750kc) | Women's club. | | |
| 12:30 | 11:30 | 10:30 | 9:30 |
| WMC (340.7m-880kc) | Home makers' hour. | | |
| 12:35 | 11:35 | 10:35 | 9:35 |
| WGN (302.8m-990kc) | Household hints. Fashions. | | |
| 12:35 | 11:35 | 10:35 | 9:35 |
| WQJ (477.5m-670kc) | Style Trend for Early Spring. Your Home. | | |
| 1 | 12 noon | 11 | 10 |
| KPO (428.3m-700kc) | Domestic science talk. | | |
| 1 | 12 noon | 11 | 10 |
| WGY (379.5m-790kc) | Psychology in Child Discipline. | | |
| 1 | 12 noon | 11 | 10 |
| WLIT (394.5m-760kc) | Household helps and hints. | | |
| 1 | 12 noon | 11 | 10 |
| WOC (483.6m-620kc) | Home Management schedule. | | |
| 1 | 12 noon | 11 | 10 |
| WQJ (477.5m-670kc) | Second Courses for Dinner. | | |
| 1 | 12 noon | 11 | 10 |
| KJR (384.4m-780kc) | Home helps. | | |
| 1 | 12 noon | 11 | 10 |
| KOA (322.4m-930kc) | Housewives' matinee. | | |
| 1 | 12 noon | 11 | 10 |
| KOA (322.4m-930kc) | Culinary hints. | | |
| 1 | 12 noon | 11 | 10 |
| KOA (322.4m-930kc) | Fashion review. | | |
| 1 | 12 noon | 11 | 10 |
| KOAC (280.2m-1070kc) | Homemakers' program. | | |
| 1 | 12 noon | 11 | 10 |
| KFOA (453.4m-660kc) | Today's recipe. | | |
| 1 | 12 noon | 11 | 10 |
| KGO (361.2m-830kc) | As a Woman Thinketh. | | |

Wednesday, January 27

| Eastern | Central | Mountain | Pacific |
|---------------------|---|------------|------------|
| 9:30 a. m. | 8:30 a. m. | 7:30 a. m. | 6:30 a. m. |
| WWJ (352.7m-850kc) | Tonight's dinner. | | |
| 10 | 9 | 8 | 7 |
| WIP (508.2m-590kc) | Menu. | | |
| 10:45 | 9:45 | 8:45 | 7:45 |
| WJZ (454.3m-660kc) | Women's hour. | | |
| 11 | 10 | 9 | 8 |
| WRC (468.5m-640kc) | Women's hour. | | |
| 11:15 | 10:15 | 9:15 | 8:15 |
| WEAF (491.5m-610kc) | Home service talk, Betty Crocker. | | |
| 11:45 | 10:45 | 9:45 | 8:45 |
| WFI (394.5m-760kc) | Gold Medal Service talk, Betty Crocker. | | |
| 12 | 11 | 10 | 9 |
| WTAG (268m-1120kc) | Talk to Housewives. | | |
| 12:15 | 11:15 | 10:15 | 9:15 |
| WHT (399.8m-750kc) | Women's club. | | |
| 12:30 | 11:30 | 10:30 | 9:30 |
| WNYC (526m-570kc) | Women's program. | | |

| 11:30 a. m. | 10:30 a. m. | 9:30 a. m. | 8:30 a. m. |
|----------------------|--|------------|------------|
| KFAB (340.7m-880kc) | Home Economics. | | |
| 11:45 | 10:45 | 9:45 | 8:45 |
| WCCO (416.4m-720kc) | Polly Put the Kettle On, Betty Crocker. | | |
| 12 n. | 11 | 10 | 9 |
| WGN (302.8m-990kc) | Household hints. | | |
| 12:30 | 11:30 | 10:30 | 9:30 |
| WQJ (477.5m-670kc) | Avoiding Communicable Diseases. | | |
| 12:30 p. m. | 11:30 | 10:30 | 9:30 |
| WGN (302.8m-990kc) | Discussion of fashions. | | |
| 12:35 | 11:35 | 10:35 | 9:35 |
| KYW (535.4m-560kc) | Table talk. | | |
| 1 | 12 n. | 11 | 10 |
| KPO (428.3m-700kc) | Sewing talk. | | |
| 1 | 12 n. | 11 | 10 |
| WCCO (416.4m-720kc) | Woman's hour. | | |
| 1 | 12 n. | 11 | 10 |
| WLW (422.3m-710kc) | Cooking school. | | |
| 1 | 12 n. | 11 | 10 |
| WOC (483.6m-620kc) | Home Management schedule, Aunt Jane. | | |
| 1 | 12 n. | 11 | 10 |
| WQJ (477.5m-670kc) | Using up the Sour Milk. Painless Reducing. | | |
| 1 | 12 n. | 11 | 10 |
| WMAQ (477.5m-670kc) | Recipes. | | |
| 1 | 12 n. | 11 | 10 |
| KFOA (453.4m-660kc) | Today's recipes. | | |
| 1 | 12 n. | 11 | 10 |
| KLX (508.2m-590kc) | Women's hour. | | |
| 1 | 12 n. | 11 | 10 |
| KMA (252m-1190kc) | Domestic science talk. | | |
| 1 | 12 n. | 11 | 10 |
| KOAC (280.2m-1070kc) | Rugs. Exercises in Relation to Beauty. | | |

Thursday, January 28

| Eastern | Central | Mountain | Pacific |
|---------------------|--|------------|------------|
| 9:30 a. m. | 8:30 a. m. | 7:30 a. m. | 6:30 a. m. |
| WWJ (352.7m-850kc) | Tonight's dinner. | | |
| 10 | 9 | 8 | 7 |
| WJZ (454.3m-660kc) | Women's hour. | | |
| 10:45 | 9:45 | 8:45 | 7:45 |
| WRC (468.5m-640kc) | Women's hour. | | |
| 11 | 10 | 9 | 8 |
| WEAR (389.4m-770kc) | Home service talk. | | |
| 11:10 | 10:10 | 9:10 | 8:10 |
| WHT (399.8m-750kc) | Women's club. | | |
| 11:15 | 10:15 | 9:15 | 8:15 |
| WEAF (491.5m-610kc) | Fish menus. Cookery. | | |
| 11:45 | 10:45 | 9:45 | 8:45 |
| WGN (302.8m-990kc) | Household hints. | | |
| 12 | 11 | 10 | 9 |
| WQJ (477.5m-670kc) | Some Meat Dishes that are Different. | | |
| 12:30 p. m. | 11:30 | 10:30 | 9:30 |
| WGN (302.8m-990kc) | Discussion of fashions. | | |
| 12:35 | 11:35 | 10:35 | 9:35 |
| KYW (535.4m-560kc) | Table talks. | | |
| 1 | 12 n. | 11 | 10 |
| KPO (428.3m-700kc) | Domestic science. | | |
| 1 | 12 n. | 11 | 10 |
| WGY (379.5m-790kc) | Simple Tricks That Take Off Twenty Pounds. | | |
| 1 | 12 n. | 11 | 10 |
| WOC (483.6m-620kc) | Home Management schedule, Aunt Jane. | | |
| 1 | 12 n. | 11 | 10 |
| WQJ (477.5m-670kc) | A Sleigh Ride Party. | | |
| 1 | 12 n. | 11 | 10 |
| KFOA (453.4m-660kc) | Home helps. | | |
| 1 | 12 n. | 11 | 10 |
| KSD (543.1m-550kc) | Women's hour. | | |

| 5:30 p. m. | 4:30 p. m. | 3:30 p. m. | 2:30 p. m. |
|----------------------|--|------------|------------|
| KOA (322.4m-930kc) | Housewives' matinee. | | |
| 6 | 5 | 4 | 3 |
| KOA (322.4m-930kc) | Culinary hints. | | |
| 6:15 | 5:15 | 4:15 | 3:15 |
| KOA (322.4m-930kc) | Fashion review. | | |
| 7 | 6 | 5 | 4 |
| KFOA (453.4m-660kc) | Today's recipe. | | |
| 8 | 7 | 6 | 5 |
| KFMQ (299.8m-1000kc) | | | |
| 8:15 | 7:15 | 6:15 | 5:15 |
| KSAC (340.7m-880kc) | Cleaning Metals. Calves and Pigs vs. Boys and Girls. | | |

Friday, January 29

BALDWIN PIANO FOR WINNER OF CONTEST



Mrs. Pauline Dempsey, 3730 Vliet street, Milwaukee, who was pronounced the winner of the "Music in the Home" contest for the best paper submitted, and was awarded a Baldwin built piano by Kesselman O'Driscoll House of Milwaukee, through Station WKAF.

Women Voters' League Gives Political Series

Will Broadcast Weekly Talks on Governmental Problems

MINNEAPOLIS.—To stimulate a greater interest in the operations of governmental machinery and national problems, the Minneapolis League of Women Voters has arranged to broadcast a series of twenty weekly talks from the Gold Medal station, WCCO, Saint Paul-Minneapolis.

The eighth talk was given at 2 p. m., central time, Tuesday, January 19, by Mrs. Sumner T. McKnight, president of the league. The talks are being given at the same hour each Tuesday afternoon.

Each week the speaker devotes five minutes to answering questions which listeners have sent in. Among the subjects to be discussed are: "Is Woman Suffrage a Failure?"; "Why Vote?"; "How Can Women Help in Bringing Universal Peace?"; "How Does My Vote Affect the Home?"; "City Government"; "State Government"; "National Government"; "Women in Industry"; "Women in Professional Life"; "The Child at Play"; "The Child at School"; "The Child at Work"; "As a Farmer's Wife, How Can My Vote be Effective?"; "What Is Meant by State Rights?"; "What is the American Constitution?"; "Amending the Constitution."

Women's Benefit Association Sends Program from WAFD

PORT HURON, Mich.—Health talks for women, concerts and brief addresses on fraternal organization work, make up the early winter program arranged by the Woman's Benefit association, broadcasting from international headquarters through Station WAFD here.

WAFD has a power of 500 watts and uses a wave length of 275 meters.

TO BE BUXOM TYPE GET STATION WEAF

NEW YORK.—With the recent beauty contest pointing to the returning popularity of the buxom type of beauty, members of the fair sex who aspire to the 1926 crown of "Miss America" are advised to take the "Tower health exercises," given every morning through WEAF, WEEI and WCAP by Arthur Bagley from the tower of the metropolitan Life Insurance company. A letter recently received from a Boston woman describes how she gained many pounds by taking these morning setting-up exercises. "Boston is full of fat women and skinny men," she declares proudly. "Everyone tells me how fat I'm getting and that makes me so happy. I weigh 130 pounds now and I'm only 5 feet tall."

FOOLISH QUERIES ASKED BY VISITORS

It Takes a Wise Lady to Hold Job of Hostess and Answer Many Absurd Questions

LOS ANGELES.—It takes a wise lady to hold the job of station hostess. Margaret Cain, daytime hostess of KFI, finds she has to lie awake at night thinking up answers to questions that visiting listeners innocently fire at her. Try this selection on your think box. They are picked from a morning's taking:

- "How much do your towers weigh?"
- "How can I talk to my folks in Iowa?"
- "On what numbers do you come in on my dials?"
- "Just what is Radio?"
- "Who listens to your station after midnight?"
- "Can you hear New York on your broadcasting set?"
- "How can I connect my telephone with KFI?"
- "What does 'KFI' mean, and why? Whose initials are they?"
- "What's the idea of running a broadcasting station, anyway?"

TO COOK MACARONI

(Continued from page 11)

macaroni is added and every minute during the cooking, the pieces will become soft and shapeless and some of the food value will be lost.

Some women have an idea that a macaroni dish requires a considerable time for preparation. Time yourself and you will find that this is not true. In the first place no time is required for preparation such as paring, scraping or shelling. Only fifteen or twenty minutes is required for cooking and it is then ready to serve in any number of ways.

You are sure to like Macaroni Mousse as it is one of our most popular recipes. It is often served at special luncheons, bridge parties and Sunday night suppers. You will find that it is quite nice enough for your most particular guests. However, I hope you will serve it occasionally to your family. Surprise your family some night with a special treat of Macaroni Mousse. Here is the recipe:

One cup uncooked macaroni, broken into inch pieces, one and one-half cups scalding milk, one cup soft bread crumbs, one-fourth cup butter, one red pepper or pimento chopped fine, one tablespoon chopped parsley, one teaspoon chopped onion, one teaspoon salt, one-half cup grated cheese, three eggs.

Method: Add four teaspoons salt to two quarts of water. When boiling rapidly, add macaroni. Boil until tender (15 or 20 minutes). Drain. Prepare sauce as follows: Pour scalding milk over bread crumbs. Add melted butter, pimento, grated cheese and seasonings. Lastly add well-beaten eggs. Pour over the macaroni. Place in buttered baking dish and set dish in pan of boiling water. Bake forty minutes in a moderate oven (350° Fahrenheit).

This may be served with a mushroom or a white sauce. Macaroni Mousse with head lettuce or any green vegetable salad, a beverage and fruit or an ice for dessert makes a delightful luncheon.

Women's Programs Again in Full Swing After Holidays

NEW YORK.—With the passing of the holidays, popular features which have characterized the women's programs of WEAF during the past few weeks are again in full swing. Among those who were heard during the first week and their topics were: Florence Smith Vincent, "Women in the News"; Dr. Hugh Grant Rowell of Columbia university, "The Care of Small Children"; Mrs. Rose Berry, "Review of Current Art Exhibitions"; Sumayah Attiyeh, "Modern Conditions in Syria"; Mrs. Julius Silberfeld, "The Jewish Child—Its Relation to the Home"; Dr. Kate Upson Clark, "Can Personality Be Acquired"; Miss Vera Megowen, "May-fair Extension Talk"; Miss Margaret Hessler, "Fruit—Fresh, Canned or Dried"; Elizabeth Timlow, "The Worry Complex"; and Miss Ida B Mellen, "Sea Birds at the Aquarium."

Schedule 'Woman's Hour' For Fair KYW Listeners

CHICAGO.—"Woman's Hour" a new Friday feature of Westinghouse Station KYW, here, was inaugurated recently from 4 to 5 p. m., central time, which hour its regular weekly broadcast will be made.

This particular one hour, to be devoted to the interest of women, is being conducted by Miss Mary Casey, program editor of KYW, who also acts as its announcer. On the opening program was found Mrs. Anna J. Peterson, a proper and fitting person, because of her wide acquaintanceship among lady fans.

Photogravures of Your Favorite Artists GALLERY of RADIO STARS

Suitable for Framing or Placing in Your Album

BY SPECIAL arrangement, Radio Digest is able to offer its readers a great opportunity to secure fine photogravures of their favorite Radio stars at practically no cost.

Radio fans will be able now, by this very special offer, to have pictures of their favorite artists and announcers before them when they listen in.

All that is necessary to secure photogravures from the Gallery of Radio Stars is to send the coupon published each week in Radio Digest, accompanied by ten cents to cover the cost of mailing and postage. Where a series of three photogravures is desired, it will only be necessary to send twenty-five cents and three consecutively numbered coupons clipped from Radio Digest. Money order or cash at your risk. Add 5 cents to checks for exchange.

WITH COUPONS Only 10c Each -- 3 for 25c To cover cost of mailing and postage



Size Eleven by Fourteen Inches

Select Your Favorites from the Gallery of Radio Stars

- | | |
|--|--|
| <p>CHECK YOUR CHOICE</p> <ul style="list-style-type: none"> <input type="checkbox"/> Wendell Hall, king of ukulele ditties <input type="checkbox"/> Graham McNamee, 1925 Gold Cup announcer <input type="checkbox"/> Jack Little, popular wandering balladist <input type="checkbox"/> Paul Small, who won fame through Radio <input type="checkbox"/> Coon-Sanders' "Nighthawks" at KYW <input type="checkbox"/> George Hay, 1924 Gold Cup announcer <input type="checkbox"/> Harmony Girls, Edith Carpenter, Grace Ingram <input type="checkbox"/> Ford and Glenn, Lullaby Boys of WLS <input type="checkbox"/> "Roxy" Rothafel of WEAF chain fame <input type="checkbox"/> The Hired Hand, famous "Substitute Announcer" of WBAP <input type="checkbox"/> Britt and Finch, popular songsters <input type="checkbox"/> Bob Emery, Big Brother of WEEI <input type="checkbox"/> "Bill" W. G. Hay, ex-KFKX, now of WLIB <input type="checkbox"/> Happiness Boys, jovial singers of WEAF <input type="checkbox"/> Lambdin Kay, "Little Colonel" of WSB <input type="checkbox"/> Leo Fitzpatrick, "Merry Old Chief," WJR <input type="checkbox"/> Henry Field, 1925 Gold Cup runner-up <input type="checkbox"/> Al Carney, organ favorite at WHT <input type="checkbox"/> Aunt Jane, Ladies' adviser at WOC <input type="checkbox"/> Vincent Lopez, No. 1 Pennsylvania orchestra <input type="checkbox"/> E. L. Tyson, pleasing voice at WWJ <input type="checkbox"/> S. W. Barnett, ex-WOC, now WBAL <input type="checkbox"/> Art Gillham, "The Whispering Pianist" <input type="checkbox"/> Paul Greene, announcer at WSAI, "bridge voice" <input type="checkbox"/> Harry Ehrhart, "Dream Daddy" of WLIT | <p>CHECK YOUR CHOICE</p> <ul style="list-style-type: none"> <input type="checkbox"/> Correll and Gosden of "Kinky Kids Parade" fame, at WEBB and other stations <input type="checkbox"/> Norman Brokenshire, popular at WRC, WJZ <input type="checkbox"/> Indiana Male Quartet, popular at WEBB <input type="checkbox"/> Jane Novak, Blues Singer of Twin Cities, WCCO <input type="checkbox"/> Jean Sargent, the original, now at WHT <input type="checkbox"/> Ralph Emerson, popular organist at WLS <input type="checkbox"/> Edna Adams, "Sweetheart of the Air" at KPRC <input type="checkbox"/> Pat Barnes, vaudeville announcer at WHT <input type="checkbox"/> R. V. Haller of KGW Hoot Owls fame <input type="checkbox"/> Henry L. Dixon, ukulele wizard of KYW <input type="checkbox"/> Quin Ryan, WGN's Uncle Walt and sports announcer <input type="checkbox"/> "Willie the Weeper," Ernest Rogers, WSB <input type="checkbox"/> Walter Wilson, "Uncle Bob" of KYW <input type="checkbox"/> Jack Chapman of Drake hotel repute <input type="checkbox"/> Ray-O-Vac Twins, known country-wide <input type="checkbox"/> Art Linick, KYW's Mrs. Schlagenhauer <input type="checkbox"/> Fred Hamm of WTAS, now WLIB, fame <input type="checkbox"/> Meyer Davis' Le Paradis orchestra of WRC <input type="checkbox"/> "Senator" Schultz, WLW's illiterate comic <input type="checkbox"/> "Uncle John" Daggett of KHJ <input type="checkbox"/> D. R. P. Coats, 1925 Silver Cup announcer <input type="checkbox"/> Gene Rouse, WOAW's popular announcer <input type="checkbox"/> Freda Sanker, WKRC jazz orchestra director <input type="checkbox"/> Irish Ruth Pavey, KOA's invisible stage beauty <input type="checkbox"/> Queen Titania, star of KHJ Fairyland |
|--|--|

If your favorites are not in this list, send in a request to have them included in the Gallery of Radio Stars.

COUPON NO. 5

This coupon entitles the holder to one photogravure selected from the Radio Digest Gallery of Radio Stars when accompanied by ten cents (money order or cash at your own risk; checks accepted if 5 cents is added for exchange) to pay the cost of mailing and postage.

Three consecutively numbered coupons entitle the holder to three photogravures when accompanied by 25 cents.

RADIO DIGEST PUBLISHING CO.

Radio Breaks Silence of Shepherd's Night



The "real gardeens of the flock," writes Zingaro of the two sheep dogs (above). Shep, the black one, has three coyote pelts to his credit. Babe, the pup, has the thrill of his first kill yet to come. "You have one year to live unless you leave the mines and get 12 hours of sunshine each day," said a Pennsylvania doctor to Zingaro (above, right).



WORLD War Hero Leaves Mines to Fight White Plague, Wins, Then Conquers Loneliness of Sheep Camp in Montana Foothills

old box car. It's a shame ain't it, a guy all shot to pieces like that havin' to bum his way. Maybe he'll get his steam up again here. There comes Forty-nine, now."

Zingaro stumbled his way up the narrow street of the little Montana town. He leaned against a post in front of the drug store and looked off at a snow-capped mountain. The boss of the Hanan sheep ranch came along with a bunch of letters he had just received at the post office and stopped to give the stranger a curious appraising look.

"Excuse my being noseey, but you appear kinda glum, stranger. What's up?"

Zingaro said he was hungry and wanted a job. He'd take any kind of a job, so long as he could get twelve hours of sunshine a day and large doses of 100 per cent air.

"I got the job for you, so cheer up. You're goin' to 'tend sheep where you can get all the air and (Continued on page 24)

SOMETIMES even a Radio listener can be the hero of an interesting story. This statement may be questioned and even scorned by a few of our very celebrated personalities who take the air night after night from the leading broadcasting studios of the nation. But we submit to the readers of Radio Digest the life story of the extraordinary listener, sheep herder and Radio fan in the desolate canyons of the Crazy mountains, Mr. "Zingaro of 636, Big Timber, Montana."

Zingaro came out of the world war the stragglng shell of a human being. The murderous artillery and trench life had drained his vitality to the limit. But he sought again to take up the current of his interrupted existence in the coal mines of eastern Pennsylvania. He went down to the black pits to dig for his daily bread, but quickly found the guns and the gas had been too much for him. The dust choked him. His buddy helped him to the receiving ward where a white aproned doctor looked him over critically, wiped a blood fleck from his lips and thumped him on the chest.

"I think you will probably hold out for another year," said the medical man with a long finger slowly digging into the depths of his stubby beard. "You might last another year if you get away from the mines. I would

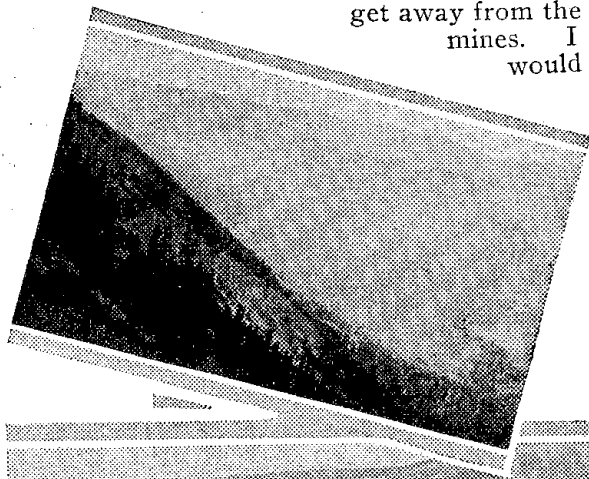

"So far and no farther," said Shep to the committee of three sent forward to negotiate (above). "Mary had a little lamb," the bedtime story teller was saying at Omaha—so the lambs listened in (in circle). Barney, Zingaro's pony on narrowledge. Flocks in Crazy Mountain foothills (below).

prescribe about twelve hours of sunshine a day mixed with liberal doses of 100 per cent atmosphere."

Disheartened and sick as he was, the vet had faced death too often to give up. So he liquidated his few assets and shook the coal dust of Pennsylvania from his old hobnailed brogans.

CONDUCTOR Flanagan had held the freight for a half hour on the siding at Big Timber waiting to the Northcoast Limited to

pass. He was fingering the tissue paper orders when Tony, the head brakeman, jumped down from a gondola beside him.

"That lunger bozo in the box car got off," said Tony.

"You didn't make him, did you?" asked Flanagan.

"No, he never knew we was wise to his being in the

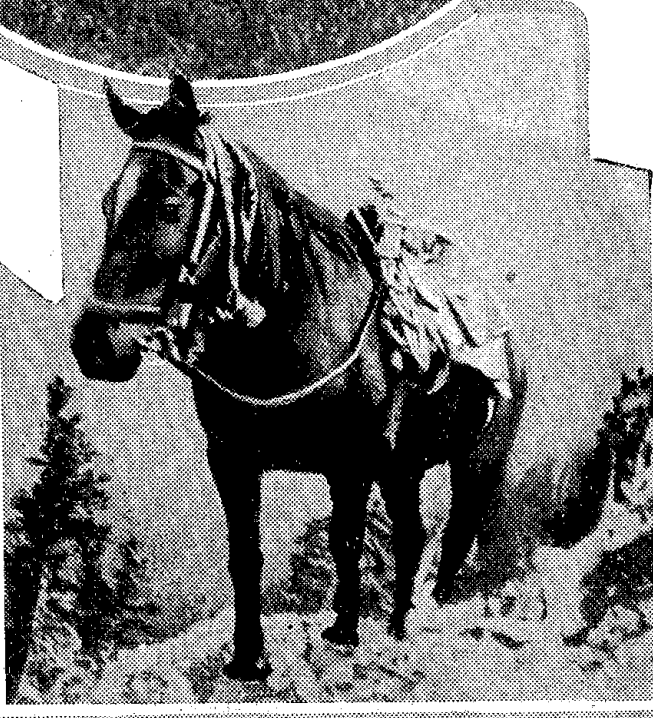
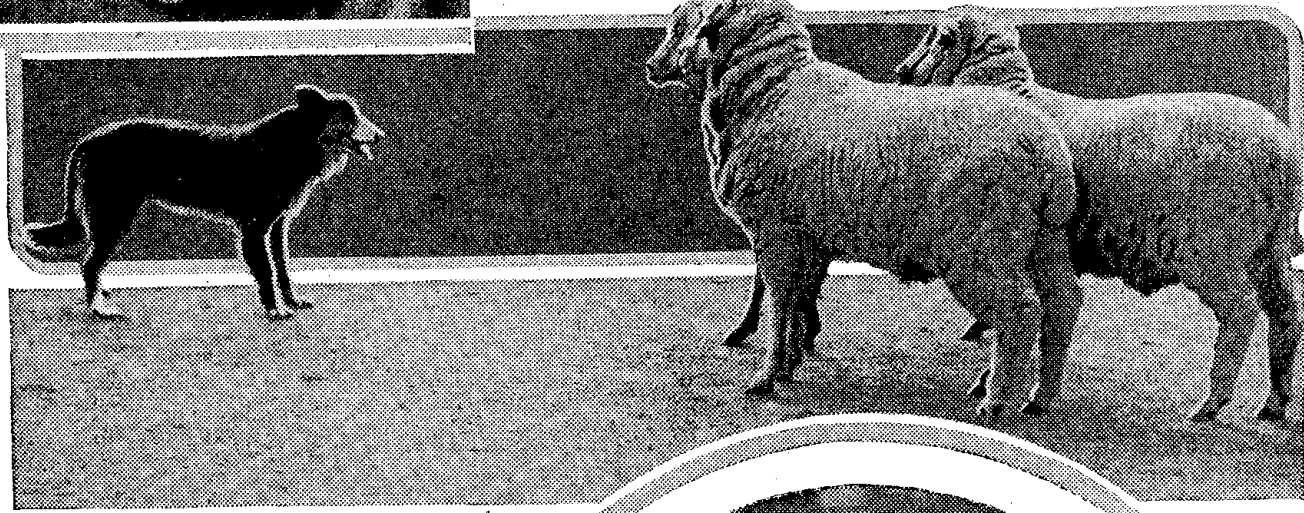

FAME AWAITS HE WHO GETS FOREIGN CALL

First to Get Stations Each
Night to Be Nation-
ally Known

Daily Reports to Press

Radio Digest Has Experts Scattered
over Country to Provide Fans
with Latest Information

Every minute of the International tests will be reviewed by a large staff of Radio Digest observers scattered over the country and listening in with the most sensitive types of receivers. The reports of these observers, who will not enter the contests because of their professional rating, will be available to American and Canadian fans who wish to obtain any information concerning the International broadcasts, etc.

Fans in the eastern half of the country are directed to write or telegraph PREPAID to the New York city offices of Radio Digest, located at 247 Park avenue, New York city. Fans in the Middle West and western states or western provinces of Canada are directed to write or telegraph PREPAID to the Chicago offices of Radio Digest, located at 510 North Dearborn street, Chicago, Ill.

No matter which office is communicated with, information will be telegraphed COLLECT, unless the inquiring listener-in makes it plain that the information is to come by mail. The latter method, however, is not recommended on account of the short span of time occupied by the tests.

First Reception Report

The fan who is sure he has received foreign stations FIRST in his locality, should immediately telegraph PREPAID to the closest Radio Digest office, New York or Chicago. The Radio Digest will release information to the press at large concerning these first receptions.

Telegrams must contain a short sketch of the program received, the call letters of the station heard, the local time received, the approximate meters wave length, and the address of the listener.

If satisfied that the sender of the telegram was first to receive a foreign station in his or her town or locality, after having checked the details against the bona fide data in the offices of the Radio Digest, this publication will make nationwide release of the information, giving credit to the successful listener.

Inasmuch as tens of thousands of listeners will no doubt take advantage of this means of receiving credit for their work, it is emphasized that telegrams must be sent PREPAID. No COLLECT telegrams will be received.

Who will get the credit in your community? Send the telegrams any one of the five foreign test nights (SUNDAY, MONDAY, TUESDAY, WEDNESDAY or THURSDAY). Press reports will be issued each night.

Europe's Jazz King

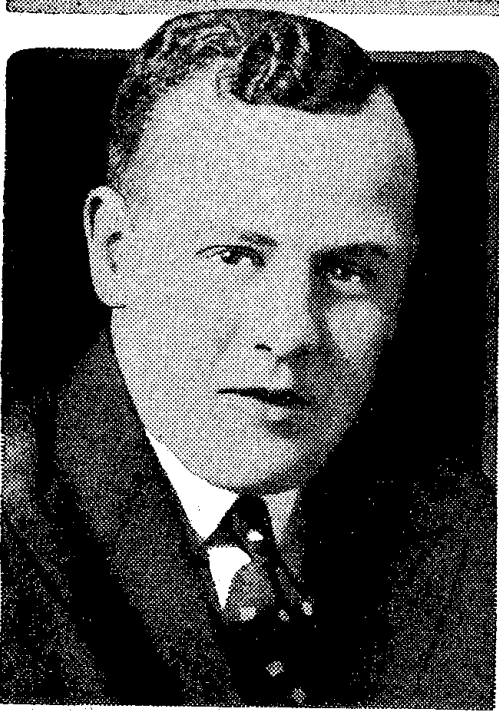

Official International Tests CALENDAR OF EVENTS

THE following official calendar of events has been announced by the International Radio Week committee for the tests beginning on Sunday night, January 24, and ending on Saturday night, January 30:

Sunday to Thursday, inclusive: From 11 to 12 p. m. eastern time, 10 to 11 p. m. central time, 9 to 10 p. m. mountain time and 8 to 9 p. m. pacific time, silence will be observed by American, Canadian, Mexican and Cuban broadcasters. High power stations in England, Continental Europe and South America will be on the air. Details on page 8.

Friday: Beginning at 11 p. m. eastern, 10 p. m. central, 9 p. m. mountain and 8 p. m. pacific time, and continuing for the first quarter of the hour, broadcasters in the atlantic and eastern time bands will be on the air while others remain silent. The second quarter of the hour will be occupied by central time band stations while all others remain silent. The third quarter of the hour will be used for sending by mountain time band broadcasters while all others remain silent. The fourth and remaining quarter hour will be given over to broadcasts from stations in the pacific time band while all others remain silent.

Saturday: Beginning at 11 p. m. eastern, 10 p. m. central, 9 p. m. mountain and 8 p. m. pacific time, and continuing for the first quarter of the hour, Canadian broadcasters have the air. The second quarter of the hour broadcasters in northern United States will be on. The third quarter of the hour, southern United States stations broadcast. The fourth and remaining quarter hour will be given over to stations in Cuba and Mexico. Only one of the groups will be on the air during any one quarter hour.

British Notes

For an hour's broadcasting from 2LO, London, Chaliapin, the world-famous Russian basso, received a fee of \$5,250, which is the highest fee ever paid a single artist for broadcasting, eclipsing the previous record of Mme. Tetravzini by \$250.

As illustrating Radio's influence in Britain, a lecturer, broadcasting on architecture, expressed his willingness to describe Southwark cathedral at 11 o'clock on a certain day. One thousand people were there to meet him.

One result of the British postmaster general's successful prosecution of an unlicensed listener has been the taking out of hundreds of Radio licenses throughout England in a brief time.

The first step towards the installation of broadcasting facilities at Britain's universities has taken form in the opening of a new studio of the British Broadcasting company at Oxford. The Oxford studio can only transmit via 2LO, with which it is linked up by land line. There is no high power station at Oxford. For 5XX to broadcast the Oxford program necessitates a double relay, Oxford-London and London-Daventry.

Frankfort, Germany, Builds New High-Powered Station

FRANKFORT, Germany.—A new high power broadcasting station will be ready here in February. This station will operate with the same power capacity as Konigwusterhausen and Munich, 10 kilowatts, and will be a vast improvement on the present Frankfort station.

Frankfort has at present 65,000 listeners and the number is steadily increasing, the programs being constantly improved. Opera is broadcast once a week from the Opera House, and concerts are transmitted regularly from the Saalbau.

Wins \$50 for KMA Slogan

SHENANDOAH, Iowa.—Walt Adams of Omaha, Nebraska, is the winner of a \$50 prize for submitting the slogan, "Keeps Millions Advised," to station KMA, May Seed company here. The contest brought forth over 4,000 slogans. The second prize slogan was "The Nursery and Seed Station in the Heart of a Nation."

Station Changes

An additional call has been given WDWL, Cranston, R. I. When the Lincoln studios at Providence are used, the call letters WLSI will distinguish it from the original station. Anchorage, Alaska, has a new broadcaster, KFQD, 227 meters, 100 watts.

It is rumored that a new Florida station, WCOA, will open this month in Pensacola. This broadcaster will be called the City of Pensacola and will use 222 meters, 500 watts.

The following stations were deleted last month: KFRM, Fort Sill, Okla.; WCUW, Worcester, Mass.; KFUM, Colorado Springs, Colo.; WEBT, Dayton, Ohio; WJD, Granville, Ohio; WTAT, Boston, Mass.; KFYE, Waterloo, Iowa; WCAH, Columbus, Ohio; KFBC, Tacoma, Wash.; WLAX, Greencastle, Ind.; KFJ, Breckenridge, Minn.; KFJX, Cedar Falls, Iowa; WTG, Manhattan, Kan.; KFGC, Baton Rouge, La.; KFRY, State College, N. M.; WOAC, Lima, Ohio; KFWP, Brownsville, Tex.; WHBY, West DePere, Wis.; WHBR, Cincinnati, Ohio; KFUU, Eureka, Calif.; WGBQ, Menomonee, Wis.; KGB, Tacoma, Wash.; WOCG, Sycamore, Ill.; WPDQ, Buffalo, N. Y.; WHAG, Cincinnati, Ohio; WLB, Minneapolis, Minn.; KWUC, Lemars, Iowa; KDFM, Cleveland, Ohio; WCBG, Pascagoula, Miss.

Two New Announcers Heard For First Time Over WEA F

NEW YORK.—The discerning listeners of WEA F have heard for the last few weeks the voices of two new announcers.

The first of these new announcers is Ralph Wentworth of Englewood, N. J., who is announcing for his first time. Mr. Wentworth is a native of the West, but upon being discharged from the army located in New York city, in order to further his musical education. He has played in musical comedies and on a leading vaudeville circuit in addition to frequent church, solo and recital appearances.

The second announcer who joined the WEA F organization recently is Archie Coates, of New York city. He also is announcing for the first time in his career. Previous to his connection with WEA F, Mr. Coates was assistant music critic of one of New York's leading daily papers. He is the author of a book of verse.

The photograph at the left is of no other than Jack Hylton, himself, who is considered the "Jazz King" of England and Europe. Below he is standing with his orchestra, one of the most famous outside of the United States. It is probable that they will be featured during the tests.

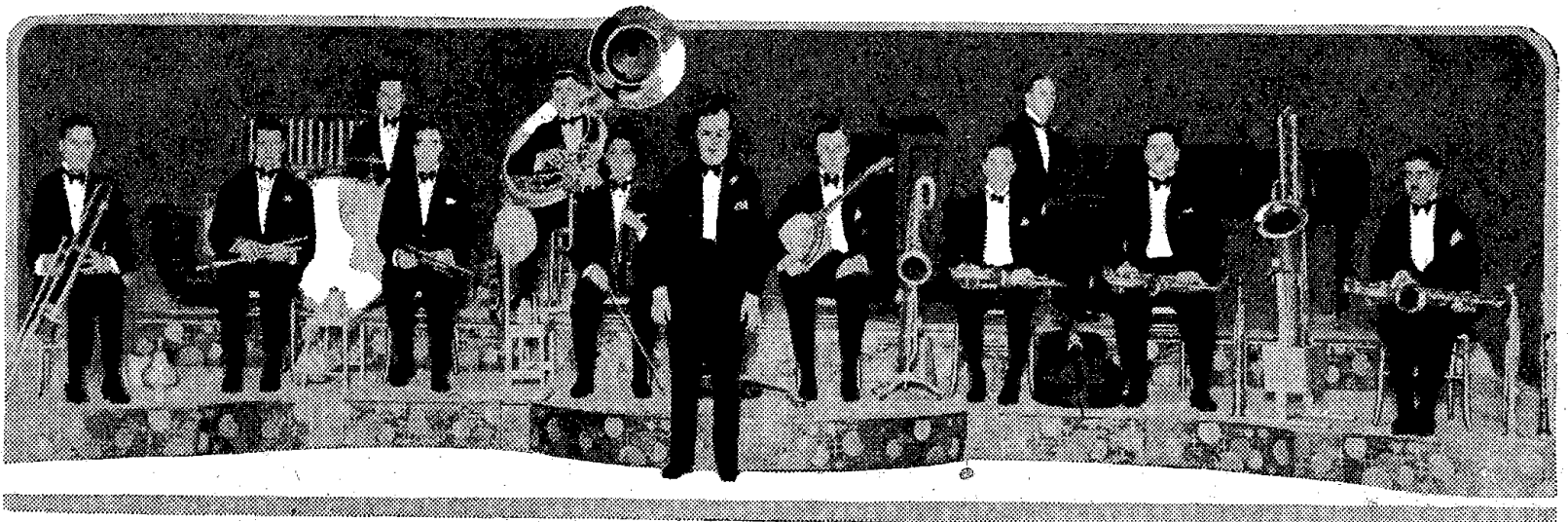

LONDON AIR FANS FAIL TO GET THRILLED

England and Continental
Europe Refuse to Be Ex-
cited About Overseas Tests

Will Read About It Later

Although Stations Bending Every
Effort to Make Trials Success,
Listeners Retain Composure

By A. C. Blackall
(London Special Correspondence)

LONDON, England.—Despite the furore in America over the International Radio Week reception tests, London and Continental Europe refuse to get excited. In fact, London, Paris and Berlin still wonder what it's all about. The smaller cities in England and Europe haven't even started wondering.

Europe generally is far behind the United States and Canada in Radio interest. So the special international tests prove no exception.

American and Canadian stations attempting to send their programs to Europe during the test periods set aside for this, will find but a very small audience attempting to dial them in. In the first place, the fans would necessarily have to listen in between three and five o'clock in the morning to hear the "special" programs. In the second place, English listeners expect their stations to do the listening for them. If the stations hear America or Canada loud enough to rebroadcast them, and do so, even that will not excite England or France.

Will Read About It Later

The fact is, English and other European Radio fans will be more than content to read the account of the reception and the possible rebroadcasts in their morning daily papers at breakfast time. But take it from one who knows the Englishman, the latter in reading his newspaper will be far more interested in news of Indian uprisings, Australian affairs of state, shipping and commerce items, and the latest status of the heart of David Windsor—His Royal Highness, the Prince of Wales.

English Radio is satisfactory without worrying about the bally programs from North America. The French have their attention on the Dreuses. The Germans are busy rebuilding their economic and moral structure. The Russian have all they need to worry over. Italy is kept busy watching King Victor Emmanuel and Mussolini. Therefore, the international tests, as far as enthusiasm is concerned, are apt to be more or less lop-sided.

Europe Extends Complete Cooperation

Europe, however, is bending every effort to make the venture a success. As in the past two years, artists of the highest calibre are agreeing to make their appearance at the various studios at about the time the milkman is scheduled to deliver milk.

The best Europe has to offer will be on the air for Americans and Canadians to receive. Perhaps the artists may seem a little sleepy, but considering the fact that the broadcasting in Europe is being done around five and six o'clock in the morning European time, North American listeners should have no cause for complaint.

The plans are laid. Everything is prepared. A wonderful week is in store for the American and Canadian distance-loving listeners. But Europe will not get the same thrill the other side of the Atlantic ocean experiences.

FOREIGN STATIONS MAKING TESTS

ENGLAND WILL HAVE FIVE BROADCASTERS SENDING PROGRAMS

America Should Get Some of Greatest Broadcasts Ever Placed on Air

Lend Talent for Event

British Broadcasting Company Giving Full Cooperation in Making Tests Greatest in History

LONDON.—Five of the great English broadcasting stations will participate in the international broadcasts to be held during the coming week, and America should be entertained with the greatest talent the British Isles can muster for the event. The British Broadcasting company has entered into the overseas tests with enthusiasm and have lent the fullest cooperation of which their great organization is capable.

The English stations which will endeavor to bridge the Atlantic through the ether are London 2LO, 365m.; Manchester 2LY, 377.5m.; Newcastle 5NG, 326m.; Daventry 5XX, 588m, and Cardiff, Wales, 5WA, 353m.

The British Broadcasting company has been working on the preparation of programs for the tests and will undoubtedly be heard in many sections of this country. It has been announced that the greatest number of recognized artists to take part in any one enterprise or endeavor in the history of the Islands will appear before the microphones of the five stations.

Harry Lauder Makes First Appearance at Microphone

LONDON.—Sir Harry Lauder, the world-famous Scottish comedian, has at last overcome his overpowering shyness to radio audiences, and made his first broadcast before the "mike" at 2LO. For half an hour Sir Harry sang all the most popular songs in his repertoire, and although these pieces have been heard by millions; no one audience of such vast proportions has ever before listened to his voice.

Cuba Makes Plans

TUINUCA, Cuba.—Cuban broadcasting stations are making special plans for cooperation in the international Radio broadcasting tests, according to Frank H. Jones of Station 6KW, and chairman for Cuba of the International Radio Week committee.

Announcements will be in Spanish and English from practically every station on the air in these special tests, with increased power possible from a number of the more important broadcasters. Cuban stations will also observe the silent hour from 11 to 12 o'clock each night when all American and Canadian stations will be off the air.

Peru Has Great Program

LIMA, Peru.—Station OAX, here, is making one of the most pretentious preparations for the international test week exchange of programs of any of the broadcasters taking part. The station has just been overhauled for the experiments and an increase made in the power rating of the transmitter. During the tests it will broadcast on 380 meters.

2LO TO OPEN TESTS WITH ORGAN MUSIC

ALTHOUGH the detailed programs arranged by 2LO were mainly tentative at the time this issue of the Radio Digest went to press, it was practically definitely decided that the famous English station would open its participation in the international broadcast exchanges at 4 o'clock Monday morning (11 o'clock, eastern time, and 10 o'clock, central time) with a recital from Sheperd's Bush Empire London organ.

Programs of Paris Not So Varied as America's

Radio entertainment in lands beyond the sea is not near so varied as in most any large American city. As an illustration, here is an announcement of Radio programs for Paris:

"Eiffel Tower (Wave length 2,750 meters). 6:15 p. m. concert; weather reports and signals at the usual hour.

"Radio Paris (Wave length 1,750 meters). 12:30 p. m., concert; 1:45 and 1:50 p. m., news bulletin and exchange rates; 4:30 p. m., exchange rates; 4:45 p. m., concert; 5:45 p. m., news bulletins and exchange rates; 8:15 p. m., medical bulletin; 8:30 p. m. news bulletins and exchange rates; 8:45 p. m., Italian music festival.

"Ecole Superieure (Wave length 458 meters). 3 p. m., concert; 8 p. m., scientific bulletin; 8:30 p. m., Italian gala, opera "Rigoletto" from the Grand theater, Geneva, performed in honor of the League of Nations.

"Petit Parisien (Wave length 345 meters). 9:15 p. m., popular scientific lecture, "What is Life," by Prof. R. Dubois."

New Ingenius Radio Device Records Talks Permanently

LONDON, Eng.—A remarkable new device for the permanent recording of all radio messages, or of certain business messages only, has just been perfected here. It is known as the "Telegraphone."

The apparatus comprises a small, mica-faced box rather similar in appearance to the dictaphone. Upon making or receiving a radio call a button is pressed when the ordinary receiver is taken up and the operator proceeds in the ordinary way. Upon concluding it is merely necessary to press another button, pick up a small pair of earphones, and listen to the complete conversation.

It is unnecessary for the machine to be near the receiver at all, the actual apparatus, if necessary, being stored in a cupboard.

More German Listeners

The number of broadcast listeners is increasing in Germany at the rate of nearly 50,000 a month. The total figure is now well above a million and it is expected that the stimulus of the international tests will greatly increase this figure.

Radio Prevents Study

So much enthusiasm has been aroused in Tokio by broadcasting that school pupils have neglected their studies in order to listen, especially in the evenings when they ought to do their lessons. In view of this the authorities have decided to forbid them to listen during their evening studies.

LONDON.—The Dutch Hussars are conducting experiments to determine how far it is possible to make use of radio in cavalry maneuvers. A set is attached to the pommel of the saddle, and with this the rider starts out.

To Publish Test Programs Later

NEW YORK.—At the last moment it was decided by the International Radio Week committee to withhold programs of the principal European stations participating in the international tests. It was decided to publish the test programs the day after their broadcast in the daily papers of the country. This plan puts all the listeners in on their metal and prevents false claims for reception. It was the consensus of opinion of the International Radio Week committee that the advance foreign schedule be published only after the test was made. Too many valuable prizes and too much honor is at stake to have reception reports unduly or accidentally influenced.

Radio Digest, in publishing a time table for foreign programs, is giving the listener in the tools to work with in pulling in the foreign stations. The wave length, kilocycles, frequency, location of station and their powers are furnished. The best way to be sure that you are going to hear is to tune in the desired station according to the information given in the table.

Reception can be verified by the confirmation programs that will be published in Radio Digest after the tests are concluded. To make your record official and beyond all doubt and credence, wire Radio Digest for official confirmation at the time of reception.

PRINCIPAL FOREIGN STATIONS

| Wave Length Meters | (Approximate) Kilocycles Frequency | Call Letters (If Used) Location and Power Available |
|--------------------|------------------------------------|---|
| 1600 | (187.5) | 5XX, Daventry, England, 25,000 watts..... |
| 1300 | (231) | AFT, Koenigswusterhausen, Ger., 10,000 watts..... |
| 546 | (550) |, Budapest, Hungary, 2,000 watts..... |
| 515 | (582) |, Zurich, Switzerland, 1,000 watts..... |
| 505 | (595) | HFF, "Voxhaus," Berlin, Germany, 4,000 watts.... |
| 496 | (605) | 2BD, Aberdeen, Scotland, 1,500 watts..... |
| 485 | (618) |, Munich, Germany, 4,000 watts..... |
| 477½ | (628) | 5IT, Birmingham, England, 1,500 watts..... |
| 461 | (650) |, "Radio-Wien," Vienna, Austria, 5,000 watts. |
| 446 | (673) |, Stuttgart, Germany, 4,000 watts..... |
| 443 | (677) | PTT, Toulouse, France, 2,000 watts..... |
| 440 | (682) | 2BE, Belfast, Ireland, 1,500 watts..... |
| 434 | (691) |, Prague, Czecho-Slovakia, 5,000 watts..... |
| 422 | (711) | 5SC, Glasgow, Scotland, 1,500 watts..... |
| 418 | (718) | 1RO, Rome, Italy, 3,000 watts..... |
| 410 | (732) | MS, Munster, Germany, 1,500 watts..... |
| 404½ | (742) | 5NO, Newcastle, England, 1,500 watts..... |
| 392½ | (765) | HA, Hamburg, Germany, 4,000 watts..... |
| 386 | (777) | 6BM, Bournemouth, England, 1,500 watts..... |
| 382 | (785) |, Oslo, Norway, 1,500 watts..... |
| 380 | (790) | OAX, Lima, Peru, 1,500 watts..... |
| 378 | (794) | 2ZY, Manchester, England, 1,500 watts..... |
| 375 | (800) | LOX, Buenos Aires, Argentine, 1,500 watts..... |
| 373 | (805) | EJ7, Madrid, Spain, 6,000 watts..... |
| 363½ | (825) | 2LO, London, England, 3,000 watts..... |
| 358 | (838) |, Petit Parisien, Paris, 500 watts..... |
| 352½ | (851) | 5WA, Cardiff, Wales, 1,500 watts..... |
| 324 | (926) | EJ1, Barcelona, Spain, 2,000 watts..... |
| 320 | (937) | 2MI, Milan, Italy, 2,000 watts..... |
| 300 | (1000) | LOW, Buenos Aires, Argentine, 1,500 watts..... |
| 263 | (1140) | SBR, Brussels, Belgium, 1,500 watts..... |

AMERICAN STATIONS IN WAVE LENGTH ORDER

| Meters Call | Meters Call | Meters Call | Meters Call | Meters Call | Meters Call |
|-------------|-------------|-------------|-------------|-------------|-------------|
| 217.3 WOK | 275 WHAR | 305.9 WJAR | 356.9 CKNC | 405.2 WOR | 468.5 WCAP |
| 226 WBBM | 275 WORD | 309.1 KDKA | 361.2 KGO | 406 WBAR | 468.5 WRC |
| 226 WIBO | 275.3 WJAS | 315.6 KFDM | 361.2 WHN | 410.7 CKAC | 475.9 WBAP |
| 240 KFVE | 278 KOIL | 315.6 WAHG | 365.6 WDAF | 416.4 WCCO | 475.9 WTIC |
| 240 KTAB | 278 WCAU | 315.6 WGBS | 365.6 WHB | 421 KIAF | 475.9 WFAA |
| 240 WOAX | 278 WGBU | 319 WGR | 370.2 WEBH | 422.3 WLW | 480 CYL |
| 246 WBAL | 278 WOQ | 319 WSMB | 370.2 WJJD | 422.3 WKRC | 483.6 WOC |
| 250 WGBS | 280.2 WNAC | 322.4 KOA | 374.8 KTHS | 428.3 WSB | 483.6 WSUI |
| 250 WMBB | 282.8 WOAN | 322.4 WJAZ | 379.5 WGY | 428.3 KPO | 491.5 KGW |
| 252 KFWE | 282.8 WSM | 325.9 WSAI | 379.5 WHAZ | 434.5 CNRO | 491.5 WEAJ |
| 252 WGCP | 285.5 WKAR | 333.1 WBZ | 384.4 CKY | 434.5 NAA | 499.7 WMC |
| 265.6 WMAK | 285.5 WRBO | 336.9 KNX | 384.4 KJR | 434.5 CFCN | 508.2 KLX |
| 266 KFNF | 288.3 KFKX | 337 KFMX | 384.4 WMBF | 435 AT9 | 508.2 WIP |
| 266 WBCN | 288.3 WLWL | 340.7 KFAB | 389.4 WEAR | 440.9 KLDS | 508.2 WOO |
| 266 WGHB | 293.9 KTBI | 340.7 WKAQ | 389.4 WTAM | 440.9 WDWF | 516.9 CJA |
| 268 WTAG | 293.9 WBAO | 340.7 WMCB | 394.5 WFI | 440.9 WOS | 516.9 WCX |
| 270 WGHP | 296.9 KPRC | 344.6 WCB | 394.5 WLIT | 447.5 WMAQ | 516.9 WJR |
| 272.6 WBBR | 299.8 KFMQ | 344.6 WLS | 394.5 WOAI | 447.5 WQJ | 526 WHO |
| 273 KWKH | 299.8 KSL | 348.6 KOB | 399.8 WHAS | 454.3 KFOA | 526 WNYC |
| 272.6 WBBJ | 299.8 WPG | 348.6 KWSC | 399.8 WHT | 454.3 WJZ | 526 WOAW |
| 272.6 WFBH | 302.8 WGN | 348.6 WEEI | 400 PWX | 455 KTW | 535.4 KYW |
| 273 WRW | 302.8 WLIB | 350 CZE | 405.2 KHJ | 461.3 WCAE | 545.1 KPFO |
| 275 WHAD | 305.9 KTCL | 352.7 WWJ | 405.2 WJY | 467 KFI | 545.1 KSD |

TO LOCATE FOREIGN STATIONS ON YOUR DIALS.—By comparing the wave with the wave lengths of familiar American and Canadian stations previously logged, station dial settings may be arrived at. The "American Stations in Wave Length Order" will be found of assistance in tuning in similar European stations of the same wave length.

RADIO BILLS CAUSE OF OPEN CONFLICTS

LITTLE OPPOSITION RAISED IN HOUSE COMMITTEE

Senator Howell of Nebraska Charges Dill Control Measure Would Lead to Ether Monopoly

WASHINGTON, D. C.—Legislation with the purpose of controlling and developing the Radio industry in the United States is drawing more attention of the law makers in the senate and house of representatives this year than ever before. The White bill in the house and the Dill and Howell bills in the senate have become open controversies and the hearings that have already been held give indications that a bitter struggle will precipitate before final action is taken on the measure.

Trouble Is Expected

Although the house committee on merchant marine and fisheries hearings of the White bill brought but slight opposition and it is believed little trouble will be experienced in making the necessary changes to bring out a unanimous report, things are different in the senate. Up to this time the hearings have been punctuated by a series of questions by Senator Howell of Nebraska, which have evidently been supplied him by someone who has "an ax to grind." The questions lead to possibility of the monopoly of broadcasting stations.

Hoover Favors Bill

Secretary of Commerce Herbert Hoover, appearing before the house committee, gave his hearty endorsement to the White bill when he said, in part, "I consider it highly important to the development of Radio that legislative relief be given at the present session of congress. The Radio public is now numbered in millions and embraces every class in every section. When we consider legislation, we deal with matters which profoundly and intimately effect the daily lives of these millions of American citizens. They are entitled to a Radio service on the highest (Continued on page 26)

TRAINED CROW DOES STUFF BEFORE MIKE

ONE of the most original Radio artists in the world was heard recently when Jocko, the trained crow who came to Milwaukee from the New York Hippodrome, strutted up to the microphone at WHAD, the Marquette University-Milwaukee Journal station, and cawed to piano accompaniment. Jocko is known in theatrical circles as the most entertaining bird actor on the American stage. The performance at WHAD was his first appearance before the microphone.

CKAC, La Presse, Vainly Attempts to Give Hockey

MONTREAL.—Hockey fans from all over Canada and the United States, who have written to CKAC here, requesting that the hockey games be broadcast from the rink, whenever American and Canadian teams cross sticks, will regret to learn that although Director Jacques Cartier, of the big "La Presse" station here, left no stone unturned in order to secure permission to install "mikes" in both the Forum and Montreal arenas, he has not been able to give listeners what they ask. Both Leo Dandurand, manager of the French team here, and H. Northey, managing director of the Forum, have refused point blank to allow any broadcasting of hockey.

Michigan Aggies' Net Contests Well 'Aired'

WREO and WKAR Divide Honors for Basketball Games

LANSING, Mich.—Both Station WREO of the Reo Motor Car company here and WKAR, located at Michigan State Agricultural college, East Lansing, will broadcast basketball games played at the college this winter, according to an arrangement just completed by the college and the Reo station. James B. Hasselman, known as the pioneer sports announcer, will announce the games which will be broadcast from 8 to 9:15 eastern time, or 7 to 8:15 p. m. central time. Both stations operate on a wave length of 285.5 meters.

WREO will broadcast the following games: Michigan Aggies vs. University of Detroit, Tuesday, February 2; Michigan Aggies vs. Marquette University, Thursday, February 11; Michigan Aggies vs. Notre Dame, Tuesday, February 16.

The remaining games to be broadcast by Station WKAR are: Michigan Aggies vs. Michigan State Normal, Friday, January 29; Michigan Aggies vs. Earlham College, Saturday, February 13; Michigan Aggies vs. Carnegie Tech, Friday, February 19; Michigan Aggies vs. Western State Normal, Friday, February 26.

Radio is being used for signalling between engine cab and caboose on the Virginian railroad.

Sport Broadcasts

Basketball
Saturday, January 23
KFKU (275m-1090kc) Kansas U.-Missouri, 7:30 p. m., central time.

Friday, January 29
KFMQ (299.8m-1000kc) U. of Arkansas-Centenary, 7:30 p. m., central time.
WOI (270m-1110kc) Kansas U.-Ames, 7:30 p. m., central time.

WKAR (285.5m-1050kc) Michigan State Normal-Michigan Aggies, 8-9:15 p. m., eastern time.

Hockey Game
Tuesday, January 26
WBZ (333.1m-900kc) Boston Bruins vs. Ottawas, 8 p. m., eastern time.

Wrestling Match
Saturday, January 23
WOI (270m-1110kc) Cornell College-Ames, 3 p. m., central time.

WFI Promotes Animal Welfare

PHILADELPHIA.—WFI, Strawbridge and Clothier station here, is concluding a series of educational talks designed to promote interest in animal pets and their proper care. Dr. R. S. Amadon, professor at the veterinary school of the University of Pennsylvania, will speak Monday, January 25, on "Physiology of Animal Care." Three similar talks have been delivered.

Earn \$50 to \$200 a Week in RADIO

You can! Hundreds of ambitious men are already earning thousands of dollars in this wonderful new industry—you, too, can get your share. Mail coupon below for Free Book which describes fully the amazing money-making opportunities in Radio and tells you how YOU can earn from \$5,000 to over \$10,000 a year.

THE astounding growth of Radio has created thousands of big money opportunities. Millions of dollars were spent during the past year on Radio, and thousands of young men are needed right now to meet the ever-increasing demand of work. Men are needed to build, sell and install Radio sets—to design, test, repair—as Radio engineers and executives—as operators at land stations and on ships, traveling the world over—as operators at the hundreds of broadcasting stations. And these are just a few of the wonderful opportunities.

Easy to Learn Radio at Home in Spare Time

No matter if you know nothing about Radio now, you can quickly

become a Radio Expert, by our marvelous new method of practical instruction—instruction which includes all the material for building the latest up-to-date Radio apparatus.

Scores of young men who have taken our course are already earning from \$75 to \$200 a week. Merle Wetzel of Chicago Heights, Ill., advanced from lineman to Radio Engineer, increasing his salary 100% even while taking our course! Emmett Welch, right after finishing his training, started earning \$300 a month and expenses. Another graduate is now an operator of a broadcasting station—PWX of Havana, Cuba—and earns \$250 a month. Still another graduate, only 16 years old, is averaging \$70 a week in a Radio store.

Wonderful Opportunities

Hardly a day goes by without our receiving urgent calls for our graduates. "We need the services of a competent Radio Engineer." "We want men with executive ability in addition to Radio knowledge to become our local managers." "We require the services of several resident demonstrators"—these are just a few small indications of the great variety of opportunities open to our graduates.

Take advantage of our practical training and the unusual conditions in Radio to step into a big paying position in this wonderful new field. Radio offers you more money than you probably ever dreamed possible—fascinating, easy work—a chance to travel and see the world if you care to, or to take any one of the many Radio positions all around you at home. And Radio offers you a glorious future!

The National Radio Institute is America's Pioneer Radio Home-Study School—established in 1914. Our course is an absolutely complete one which qualifies for a government first-class commercial license. It trains you for bigger paying jobs in Radio.

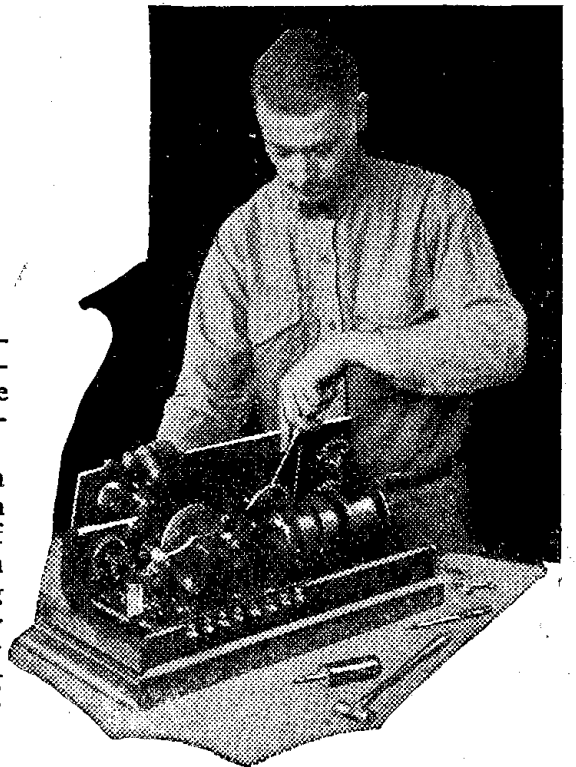

Send for FREE RADIO BOOK

Learn more about this tremendous new field and its remarkable opportunities. Learn how you can quickly become a Radio Expert and make big money in Radio. We have just prepared a new 48-page book which gives a thorough outline of the field of Radio—and describes our amazing, practical training in detail. This Free Book, "Rich Rewards in Radio," will be sent to you without the slightest obligation. Mail coupon for it now!

For a short time we are offering a reduced rate to those who enroll at once. Act promptly and save money.

National Radio Institute
Dept. AAU-9
Washington, D. C.

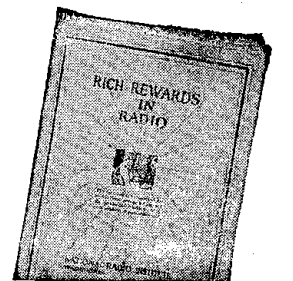

NATIONAL RADIO INSTITUTE,
Dept. AAU-9, Washington, D. C.

Please send me without the slightest obligation your Free Book, "Rich Rewards in Radio," and full details of your special Free Employment Service. Please write plainly.

NAME..... AGE.....
ADDRESS.....
CITY..... STATE.....

European Tests for ARBORPHONE OWNERS

Thousands of Arborphone owners will hear European stations during the International Tests, January 24-30.

Valuable prizes will be awarded for longest verified distance and quality of reception with an Arborphone. The contest closes Feb. 6. Identical prizes will be awarded to any tying contestants.

For details see your dealer—or write Contest Committee at factory—immediately.

Machine Specialty Company
319 S. Main St. Ann Arbor, Mich.

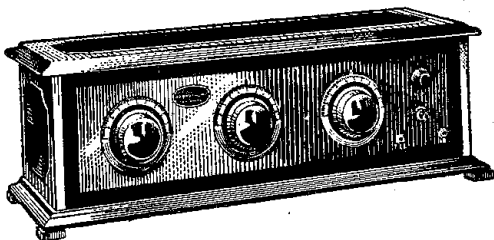

Pay Increases Over \$100 a Month

I am averaging anywhere from \$75 to \$150 a month more than I was making before enrolling with you. I would not consider \$10,000 too much for the course. (Signed) A. N. LONG, Greensburg, Pa.

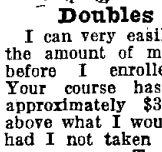

Doubles Salary

I can very easily make double the amount of money now than before I enrolled with you. Your course has benefited me approximately \$3,000 over and above what I would have earned had I not taken it.

T. WINDER, Grand Junction, Colo.



From \$15 to \$80 a Week

Before I enrolled with you I was making \$15 a week on a farm. Now I earn from \$2,080 to \$4,420 a year, and the work is a hundred times easier than before. Since graduating a little over a year ago, I have earned almost \$4,000, and I believe the course will be worth at least \$100,000 to me.



(Signed) GEO. A. ADAMS, Tamaqua, Pa.

ADVANCE PROGRAMS FOR THE WEEK

Saturday, January 23

Headliners Today

| Eastern 8 p. m. | Central 7 p. m. | Mountain 6 p. m. | Pacific 5 p. m. |
|---|--------------------|---------------------|--------------------|
| WSB (428.3m-700kc) Red Head club. | | | |
| WSM (282.8m-1060kc) Benny Whitson and barn dance team. | | | |
| 8:30 | 7:30 | 6:30 | 5:30 |
| WHAS (399.8m-750kc) Town club concert. | | | |
| WLW (422.3m-710kc) "The Vaillant," play. | | | |
| WMAQ (447.5m-670kc) Photolog, "Spain." | | | |
| 8:45 | 7:45 | 6:45 | 5:45 |
| CNRO (431.5m-690kc) Regimental band. | | | |
| 9 | 8 | 7 | 6 |
| WJZ (454.3m-660kc), WGY (379.5m-790kc), WRC (468.5m-640kc) U. S. Navy band. | | | |
| WRR (246m-1220kc) Nonsense song cycle. | | | |
| 9:15 | 8:15 | 7:15 | 6:15 |
| WCCO (416.4m-720kc) Shakopee program. | | | |
| 9:30 | 8:30 | 7:30 | 6:30 |
| WFAA (475.9m-630kc) Priest Family recital. | | | |
| 10 | 9 | 8 | 7 |
| WMAK (266m-1130kc) Pilgrim male quartet. | | | |
| 11 | 10 | 9 | 8 |
| WAMD (244m-1230kc) Skyrocket frolic. | | | |
| WGN (302.8m-890kc) Amateur hour. | | | |
| 1 a. m. | 12 m. | 11 | 10 |
| KFI (468.5m-640kc) Packard Radio club. | | | |

Saturday silent night for: CFAC, CFCA, CNRA, CNRC, CNRE, CNRM, CNRR, CNRT, CNRV, CNRW, KFDM, KFEQ, KFKX, KFKU, KFMQ, KFMX, KFUD, KFXF, KLX, KMA, KOAC, KOB, KQP, KSO, KTAB, KWSC, WCX, WDOB, WEOA, WEBJ, WEBW, WEEI, WGGP, WGR, WGST, WHAD, WHAZ, WGR, WHM, WHO, WIP, WJAR, WJAZ, WKAG, WKAR, WLIT, WLWL, WOI, WOC, WOS, WRVA, WTAG, WTIC, WWJ.

Eastern Time Stations

CHIC, Toronto, Can. (356.9m-840kc), 10 p. m., dance program, J. Wilson Jardine and his orchestra.

CKNC, Toronto, Can. (356.9m-840kc), 4 p. m., CKNC chamber orchestra, Charles E. Bodley, director; Elsie Addison, contralto; Alice Hodgetts, soprano.

CNRO, Ottawa, Can. (434.5m-690kc), 7:30 p. m., cozy corner; 8, Chateau Laurier concert orchestra; 8:45, Regimental band, Governor-General's Foot guards; Chateau Laurier dance orchestra.

KOKA, Pittsburgh, Pa. (309.1m-970kc), 7:15, 8 a. m., morning exercises; 6:30 p. m., Westinghouse band; 8, program, Stockman-Farmer studio; 8:30, Westinghouse band; Ruth Gilmore Adams, pianist; W. E. Morgan, baritone.

PWX, Havana, Cuba (400m-750kc), 8:30 p. m., concert, Gustavo Carrasco, tenor.

WBBR, New York, N. Y. (272.6m-1100kc), 8 p. m., Malcolm Carment, clarinetist; 8:10, "Health and Household," Golden Age magazine; 8:20, L. Marion Brown, soprano; 8:30, "Comfort for the People"; Bible instruction; 8:40, L. Marion Brown, soprano; 8:50, Malcolm Carment, clarinetist.

WBZ, Springfield, Mass. (333.1m-900kc), 6:30 p. m., Little Symphony orchestra, KDKA; 7:30, Rene Dagenais, organist; 8, special features.

WCAE, Pittsburgh, Pa. (461.3m-650kc), 3 p. m., music Nixon Cafe; 6:30, dinner concert, William Penn hotel; 7:30, children's period; 8, Youngstown artists.

WCX, Detroit, Mich. (516.9m-580kc), 6 p. m., dinner concert, Book-Cadillac hotel.

WEAF, New York, N. Y. (491.5m-610kc), 4-5 p. m., Louis Fisher dance orchestra; 6-12, dinner music, Rose Room, Hotel Waldorf-Astoria; "Art in the Home," Prof. Grace Cornell; Mrs. Miranda Margaglio, pianist; recital, Clyde Doane, tenor; Gladys C. Doane, soprano; France Rittenhouse, accompanist; Vincent Lopez and his orchestra.

WEAR, Cleveland, Ohio (389.4m-770kc), 11 a. m., home service talk; 11:30, news; 7 p. m., Hotel Statler concert orchestra, Maurice Spitalny, director.

WFI, Philadelphia, Pa. (394.5m-760kc), 1 p. m., tea room orchestra; 3, Royal Commodore dance orchestra; 6:30, Bellevue Stratford concert orchestra; 7, Bellevue Stratford dance orchestra; dinner to Judge John Monaghan from Bellevue Stratford hotel.

WGBS, New York, N. Y. (315.6m-950kc), 10-10:10 a. m., timely talks with Teresa; 10:10-10:40, Cousin Eleanor and her Kiddie Klub program; 10:40-10:50, Miriam Miller, pianist; 10:50-11, fashion talk, Mme. Hall Deane; 1:30-1:35 p. m., Scripture reading; 1:35-3, the Kenmoreans; 3-4, Ben Goldman and his Boy Scout entertainers; 6-6:30, Uncle Geebee; 7-7:10, ballroom dance instructions, Arthur Murray; 7:20-7:30, International Film Arts Guild; 7:30-8:30, Frank Dalley's Twin Oaks orchestra; 9-10, Elizabeth Elko Westfield Bank, directed Wm. W. Bartow; 10:30-11:30, Arrow-head Inn dance orchestra.

WGCP, New York, N. Y. (252m-1190kc), 3-3:30 p. m., orchestra; 3:30-3:45, Razof and Denniker, entertainers; 3:45-4, Elmer McDonald, tenor; 4-4:15, Adelaide Kaiser, pianologue; Dorothy Kaiser, ukulele; 4:15-4:30, Sylvia Miller, soprano; 4:30-5, orchestra; 8:30-9, Charles Strickland and his orchestra; 9-9:15, trio; 9:15-9:30, Arline Felker and Adeline Freeman; 9:30-9:45, Ukulele Bob McDonald; 9:45-10, June Lee, songs; 10-10:30, Pol-Li, Frasier and Marcus, trio; 10:30-11, Charles Strickland and his orchestra.

WGR, Buffalo, N. Y. (319m-940kc), 2:30 p. m., WGR's afternoon program.

WGY, Schenectady, N. Y. (379.5m-790kc), 6:30 p. m., Hotel Onondaga, WFBB; 7:45, bridge lesson; 9, U. S. Navy band, WRC; 10, Porter E. Potts' Hotel Van Curler orchestra.

WHAR, Atlantic City, N. J. (275m-1090kc), 2 p. m., Seaside hotel trio; 7:30, lecture period; 8, Seaside hotel trio.

WIP, Philadelphia, Pa. (508.2m-590kc), 6:45 a. m., singing-up exercises; 7, setting-up exercises; 10:30, recital exercises; 1, organ recital, Germantown theater; 3, Dal Ruch and his Arcadians; 6:05, Benjamin Franklin hotel concert orchestra; 7, Uncle Wip's bedtime stories; 8, sports corner, conducted by Dr. Francis D'Eliscu; 8:15, "Some Things Not Often Said About Milk," Dr. David Wilbur Horn; 8:30, Frank Oglesby, tenor; Eduard Lippe, baritone; 10:30, Benjamin Franklin El Patio dance orchestra; 11:05 organ recital.

WJAR, Providence, R. I. (305.9m-980kc), 1:05 p. m., Zikes Bon Ton orchestra.

WJZ, New York, N. Y. (454.3m-660kc), 11 a. m., Philharmonic children's concert; 1 p. m., Knickerbocker Grill orchestra; 2, "The Industrial East and the Agricultural West—Industry's Stake in the Farmer's Future"; 4:30, Hotel Lorraine Grill orchestra; 5:50, financial summary; 7, Bernhard Levitov's Hotel Commodore dinner concert; 8, Cosmo Hamilton's Radio novel; 8:30, "Happenings in Congress," 9, U. S. Navy band; 10, Anita Bird, soprano; Keith McLeod, accompanist; 10:30, Paul Specht and his original orchestra.

WLIT, Philadelphia, Pa. (394.5m-760kc), 12:02 p. m., daily almanac; Stanley theater organ recital; Arcadia cafe concert orchestra; 2, Arcadia cafe concert orchestra; 2:30, Ed Matthews dance orchestra; 4:30, Ed Matthews dance orchestra; 7:30, Benjamin Franklin hotel concert orchestra.

WMAK, Lockport, N. Y. (266m-1130kc), 7:30-8:30 p. m., musical program; 8:30-9, program, Wolff's Furniture House, Inc.; 9-10, musicale; 10-11, Pilgrim male quartet.

WMCA, New York, N. Y. (340.7m-880kc), 6-6:30 p. m., Otocut Vail and his Hotel McAlpin string ensemble; 6:30-7, Frank Farnum and his Californians; 7-8, the Amphions; 8-8:15, review of current events; 8:15-8:30, Cyril J. Saunders, violinist; 10:30-11, Norman Pearce, readings; 11-12, Ernie Golden and his Hotel McAlpin orchestra.

WNYC, New York, N. Y. (526m-570kc), 8-10 p. m., symphonic concert conducted by David Mannes; 10-10:30, lecture.



The Hired Hand is not the only attraction at WBAP, Fort Worth. Betty Williams, above, is the staff pianist. She plays with unusual skill.

High Lights of the Week

AT 11 A. M. eastern time Saturday morning the children are to have their own concert from WJZ and WRC when the New York Philharmonic society gives a special juvenile program. The orchestra leader will make all of his selections interesting to the child.

The famous New York symphony orchestra, well known for the competent directing of Walter Damrosch, will be the gift of the Atwater Kent company Sunday from WEAF and chain. Mr. Damrosch will make brief explanatory remarks before the rendition of each number. Helen Jeffrey called the "Brunhilde of the Violin" is broadcasting a fine program from WBAL, Baltimore, this same evening. Miss Jeffrey has appeared as soloist with many of the largest orchestras in the country.

The week opens with an innovation at WRC, Washington, D. C. The eight directors of the concert orchestras will for one week beginning, Monday January 25, include in their programs only those new-old compositions seldom heard on the concert stage or on the air. Tune in if you are tired of popular and classical favorites. Or dial for WLW and spend the evening being serenaded by the Times-Star orchestra, featuring "A Evening of Serenades."

The dramatic venture Tuesday of the WAMD Radio Stock company, will be the three-act play "Sun Up," by Lulu Vollmer. The cast includes A. H. Faust and Leone Faust, two veteran stock players.

This is the first year that the Chicago Little Symphony, which in-

cludes from forty to fifty members of the Chicago Symphony orchestra, has broadcast. The concerts are much appreciated by Chicago fans as well as people outside the city, because it is so difficult to procure seats to hear the symphony. WLS, is giving these on Wednesday nights. Madame Gizi Szanto, pianist, one of the most intelligent and talented of the younger Detroit artists, appears tonight with the WGHP Little symphony orchestra at WGHP, Detroit.

Between the announcement in fifteen different languages at WOC and the foreign speeches at various other stations it will not be surprising if many fans are deceived into thinking they are hearing foreign stations when they are listening to their home stations. Thursday, WIP will try for long distance reception and will have representatives of the different countries speak in their native tongues. Ben Stad and his WIP Little symphony orchestra will play French, English, German and Dutch selections.

WTIC, Hartford, will attempt to broadcast to the world at large for fifteen minutes beginning at 11 p. m. eastern time Friday. The program will be given by the Travelers male quartet. This station also celebrates the birthday of Robert Burns with a special Scotch program. The oldest and best known of the morality plays will make its debut this same evening when "Every Man" is given by the WGY players. This broadcast will be enjoyed especially by students studying the morality and mystery plays.

WOO, Philadelphia, Pa. (508.2m-590kc), 12:02 p. m., Golden's crystal tea room orchestra; 4:45, organ recital; 7:30, Hotel Adelphia French room orchestra, A. Candelori, director.

WOR, Newark, N. J. (405.2m-740kc), 3:15-4 p. m., Zit's Central Park Casino tea music; 6:15-6:17, "Words Often Mispronounced"; 6:17-6:30, sport talk, Bill Watney; 7:30-7:30, Jacques Jacob's Hotel Shelton ensemble; 7:30-8:30, Van's Collegians; 11-12 m., Katinka orchestra.

WRC, Washington, D. C. (469m-640kc), 11 a. m., children's concert, WJZ; 12:15 p. m., organ recital, Homer L. Kitt studios; 1, Hamilton hotel orchestra, Daniel Chwalow, director; 6, Lee House trio, Sam Udrin, director; 6:45, agricultural reports; 7, Meyer Davis' Hotel Willard orchestra; 8, Bible talk; 8:15, musical program; 9, concert, U. S. Navy band, Lieut. Charles Benter, leader, WJZ and WGY; 10:30, Crandall's Saturday Nighters; 12 m.-1 a. m., Spanish Village orchestra.

WREO, Lansing, Mich. (285.5m-1050kc), 6-7 p. m., dinner concert, Speed-Wagon serenaders and Gold Standard ensemble; miscellaneous bulletins; 10-12 n., special dance program, WREO, Speed-Wagon serenaders, Carl Hall Dewey, director.

WTAG, Worcester, Mass. (268m-500kc), 10:30 a. m., musical selections; 12:05-2 p. m., noon day luncheon music, WTAG orchestra, Will Hardy, director; 3-5, Tea Dansant music, WTAG orchestra; 5:15, "Twinkle Twinkle" story teller.

WTAM, Cleveland, Ohio (389.4m-770kc), 12:15-1:15 p. m., Golden Pheasant orchestra; 6-7, Carl Rupp and his Hotel Hollenden orchestra; 8-8:45, Guy Lombardo and his Royal Canadians; 8:45-12, Ev Jones and Coo Coo club.

WTIC, Hartford, Conn. (475.9m-630kc), 6:30 p. m., Skinnay and his gang; 6:50, dinner concert; 8, Sunday school lesson; 8:30, music; 9, studio program; 10:30, dance orchestra.

WWJ, Detroit, Mich. (352.7m-850kc), 9:30 a. m., "Tonight's Dinner"; 12:05 p. m., Jules Klein's Hotel Statler orchestra; 3, Detroit News orchestra.

Central Time Stations

CKY, Winnipeg, Canada (384.4m-780kc), 8 p. m., "Contemporary Book Reviews," Prof. W. T. Allison; 9, concert, J. A. Banfield company.

KFAB, Lincoln, Nebr. (340.7m-880kc), 8:30-9:30 p. m., Schmoller and Mueller musicale.

KFKU, Lawrence, Kan. (275m-1090kc), 7:30 p. m., K. E. Missouri basketball game.

KFNF, Shenandoah, Iowa (266m-1130kc), 7 p. m., Forest City High school program, A. W. Hayes, director.

KFVE, University City, Mo. (240m-1250kc), 9:15 p. m., amusement review, Romaine Fielding; Gene Witacker's orchestra.

KLDS, Independence, Mo. (440.9m-680kc), 8 p. m., organ request program.

KMA, Shenandoah, Iowa (252m-1190kc), 11:30-12:30 p. m., noonday rural program; domestic science talk, June B. Case; music; news; talk, Earl E. May; 6-7, Pollyanna stories, Mrs. Nickols; music; news; popular program; 9-11, pipe organ recital, William Howie.

KMMJ, Clay Center, Nebr. (229m-1310kc), 1:30 p. m., factory and office program; 7:30, Snoddy's orchestra, local talent.

KPRC, Houston, Texas (296.9-1010kc), 12 noon, Jack Willrich's orchestra; Virginia Willrich, piano-acordionist; Earl McMahon, banjoist; 7:30, Universal Bible class, Rev. Claude L. Jones; 8, Frank Tilton, boy pianist; 11, Lawrence Humason, popular songster; Field Reynolds, pianist.

KSD, St. Louis, Mo. (545.1m-550kc), 7 p. m., orchestral program and stage specialties, Grand Central theater; 8:30, St. Louis symphony orchestra concert.

KTSS, Hot Springs National Park, Ark. (374.8m-750kc), 9-9:25 p. m., dance selections, New Arlington hotel orchestra; 9:25-9:30, bedside story, Medical Intelligence bureau; 9:30-11, artists, Mena, Ark., fiddlers and accompanists; quartet, vocal and violin solos.

KYW, Chicago, Ill. (535.4m-560kc), 11:35 a. m., table talk, Mrs. Anna I. Peterson; 12:05-1 p. m., noonday concert, Commonwealth Edison company; 1-2, Congress hotel, Coon-Sanders Original Nighthawks; 4, frolic; 7:05, children's bedtime story, Uncle Bob; 6, dinner music, KDKA; 7:30-8:30, home-lovers' hour; 8:30-11, Congress classic; 11:30-1 a. m., Congress carnival; 1-2, Insomnia club, Coon-Sanders Original Nighthawks.

WAMD, Minneapolis, Minn. (244m-1230kc), 12 m., Carl Schmid, tenor; Bayne Cummins, pianist; Roy Nowack, banjoist; Jack Leeman, clarinetist; Julia Barr, soprano; Leone Wood Taylor, pianist; 6:15, George Osborn's Hotel Radisson orchestra; 7:10, Walter Stachell's Juvenile orchestra; 11, Skyrocket frolic.

WBBM, Chicago, Ill. (226m-1330kc), 4-6 p. m., Harry and Sandy; Moulton Rouge orchestra; Jack Penwell; 8-9:30, musical comedy; 9:30-11, Sandy and Harry; Moulton Rouge orchestra; Sy Berg; Fred Jacobson; 11-2 a. m., Sunset male quartet; George Thurn; Two Jays; Lew Russel; Romo Vincent Moulton Rouge orchestra.

WBCN, Chicago, Ill. (266m-1130kc), 10-10:30 a. m., shopping talk, Penny Wise; 3-5 p. m., tea time matinee; Clarence Jones, pianist and song writer; Cecile and Johanna Arends, violinist and pianist; Marie Wright, soprano; 10-11:15, jazz jamboree, Midway Dancing Gardens orchestra; Cameron and Felt, "The Harmony Wizards," harmony duo; Albert Blaha, concertist; Johnny Special, harmonica acrobat; Elizabeth Emmett Malone, soprano; Jack Parker, tenor; 11:15-12 m., King Statie's court, Frank H. MacDonald, "King Statie," Mary Williams, "Queen Olive," Harry A. Zook, Jr., "Prime Minister," "Big Boy" Yagle, Court Jester.

WCCO, Minneapolis-St. Paul, Minn. (416.4m-720kc), 12:30 p. m., Golden Pheasant orchestra; 2:30, afternoon concert; 5, talk, Louis Benchoff; 6:15, Wesley Barlow's Nicollet hotel orchestra; 8, "Pirates Philosophies," Rev. Roy L. Smith, pastor, Simpson M. E. church; 8:15, Shakopee program; 10:05, dance program, Wesley Barlow's Nicollet hotel orchestra.

WDAF, Kansas City, Mo. (365.6m-820kc), 3:30-4:30 p. m., The Star's string trio; 6-7, address, Roy Cross. "Chemical Engineering"; address, Roger W. Babson; organ music, Fantages theater; music, The Trio ensemble; Cleveland Muehlebach; 11:45-1 a. m., The Plantation players, Hotel Muehlebach; Billy Adair's Kansas City club orchestra; Eddie Kuhn's Kansas City Athletic club orchestra.

WEBB, Chicago, Ill. (370.2m-810kc), 11:30-12 n., woman's half hour; 3-4 p. m., Oriole orchestra; 7-8, Oriole orchestra; Sunday school lesson; 9-10, Oriole orchestra; James Murray, tenor; Marie Kelly, reader; 11-12 m., Oriole orchestra; Marie Kelly, reader; 1-2 a. m., Frank Greif, tenor; Wayne Meyers, reader; James Murray, tenor.

WENR, Chicago, Ill. (266m-1130kc), 6-7 p. m., daily dinner concert, Rauland lyric trio; Frank Westphal, Marie Tulley; 8-10, All-American Pioneers; Floyd Falch, Al Tweed and Walter Peterson, Kentucky Wonderbeans; John Papa, concertina; 12-2 a. m., All-American Pioneers; Art Bilquist, Al Tweed and Walter Peterson, Hawaiian guitar players; Mary Bieber and Rita McFann, vocal duets.

WFAA, Dallas, Texas (475.9m-630kc), 12:30-1 p. m., Johnnye Dallas, pianist; 3:30-4, Tom Power, violinist; 4:30-5, Cleo Griswold, songs and ukulele; 6:30-7:30, Don Bestor's orchestra, dinner music; 6:55-7, "Meaning of Money," W. A. Philpott, Jr.; 8:30-9:30, Priest family recital, voices and instruments; 11-12, Jack Gardner's orchestra.

WGES, Oak Park, Ill. (250m-1200kc), 5-7 p. m., basso, tenor, organ; pianist, organ, orchestra; 11-1 a. m., Coyne Serenaders orchestra; Remington Welsh, organist; Eddie Adams, the girl with the uke.

WGN, Chicago, Ill. (302.8m-990kc), 11-11:30 a. m., household hints; 11:30-12 n., fashion discussion; 12:40-2:30 p. m., luncheon concert, Drake concert ensemble and Blackstone string quintet; 3:30-4:15, tea time music, Marshall Field tea room orchestra; 4:30-5, syncaption matinee; 5:30-5:57, Skeexix time; 6:30-7, dinner concert, Drake concert ensemble and Blackstone string quintet; 8-10, Cope Harvey's Liberty orchestra; 10-11, amateur hour.

WHAD, Milwaukee, Wis. (275m-1090kc), 11 a. m., pianolog, Andy Hertel; story for children, Faye McBeath; Margaret Cunningham, pianist; Willard Kalfelbe, tenor banjo soloist.

"BRUNHILDE OF VIOLIN" FROM WBAL

Saturday, January 23

WHAS, Louisville, Ky. (399.8m-750kc), 1-2 p. m., Benson trio; 3-3:30, Mrs. Myrtle Fuks Zahn, Jr., organist; 4-5, musical program, Harry S. Currie, director; editorials; Martha Pope Robinson, reader; 7:30-9, concert, Down club, Ellen Bachus, director.

WHT, Chicago, Ill. (499.8m-750kc), 10 a. m., Jean Sargent program; juvenile program and studio features; 11, Mike Rizzo, violinist; 12, organ recital, Al Carney; 6 p. m., classical program; Al Carney, organist; Grayling's string trio; W. A. Dyckman, bass; Leola Aikman, soprano; Hugh Aspinwall, tenor; (238m-1260kc), 7:45-9:15, musical features, Alamo orchestra; (399.8m-750kc), 9:30, Chez Pierre orchestra; Fred Jacobsen, humorist; Paul Small, popular songs; John Clark, baritone; 9:50, Kitchen Klenzer entertainers; 10:10, Cecil Ward, Hawaiian team; 10:30, Gervin Little symphony; 11:30, Oscar Heather, tenor; 12, "Your Hour League," Pat Barnes and Al Carney.

WIBO, Chicago, Ill. (226m-1330kc), 10-11 a. m., shoppers' bureau; 2-4 p. m., popular shut-in program; 6-8, dinner concert, WIBO trio; Ruth Buhl Flick, reader; North Shore Line quartet.

WJJD, Meeseheart, Ill. (370.2m-820kc), 6-7 p. m., instrumental hour, Howard L. Peterson, organist; the Palmer symphonic players; Palmer House Victorians; 8-9, special hour; 10-11, feature hour, Garod studio, Palmer House; Palmer House Victorians; studio program; 12-1 a. m., setting up hour, Garod studio, Palmer House; Palmer House Victorians; Jack Nelson orchestra; (261m-1150kc), 8 p. m.-2 a. m., "The Legion Barrage," Racine Legion Drum corps; Milwaukee Auxiliary band.

WLIB, Chicago, Ill. (302.8m-990kc), 7-8 p. m., dinner concert; 11-12 m., popular program; 12-1 a. m., dance program.

WLS, Chicago, Ill. (344.6m-870kc), 7 p. m., lullaby time; 7:20-12, revue program.

WLW, Cincinnati, Ohio (422.3m-710kc), 7 p. m., organ concert, Johanna Grosse; 7:30, children's safety talk; 7:40, Secretary Hawkins; 8, Air City banjo boys; 8:30, Radio play, "The Valiant"; 9, dance program, Castle farm.

WMAQ, Chicago, Ill. (447.5m-670kc), 6 p. m., Chicago theater organ; 6:30, Hotel LaSalle orchestra; 8, Frederick Daw, Russell Pratt; 8:30, "Spain," Robert Lewis; 9, Chicago theater revue; 9:30, U. of Chicago chimes.

WMBB, Chicago, Ill. (250m-1200kc), 7-8 p. m., Trianon duo, Anna B. Greulich, soprano; Jean Ballard, contralto; Fannie Puerst, reader; Preston Graves, pianist; semi-classical program; 9-11, Tison orchestra; Dell Lampe, Woodlawn theater orchestra; Armin P. Hand, Little Orphan Annie presentation; Tracy and Duncan, harmony duo; Dollinger and Lyerla, Hawaiian guitarists; Joe Morrison, baritone; popular program.

WMC, Memphis, Tenn. (499.7m-600kc), 8:30 p. m., Harry Kohan.

WOAW, Omaha, Nebr. (526m-1000kc), 6 p. m., orchestra; 7, after dinner hour; 9, de luxe program; 10:30, Frank Hodek and his Nightingale orchestra; 11, Arthur Hays and his organ unit.

WOC, Davenport, Iowa (483.6m-620kc), 5:45-6 p. m., chimes; 6:30-6:50, sandman; 9-10, Rex's band; 11-12, LeClaire hotel orchestra; Peter MacArthur, baritone.

WOL, Ames, Iowa (270m-1100kc), 12:30 p. m., college chimes; 12:45, Prof. W. H. Stephenson, discussion of soils; 3, wrestling meet, Cornell college vs. Ames.

WOK, Chicago, Ill. (217.3m-1380kc), 1-2 a. m., Tierney's Town club orchestra; Husk O'Hare's Coconut Grove orchestra; Harriet Lee, contralto; Herman Sinaiko, violinist; George Allen, tenor; Bob Mokrejs, pianist; 6 p. m., 1-30, Mrs. C. Edwards and his orchestra; Husk O'Hare's Coconut Grove orchestra; Tierney's Town club orchestra; Capitol theater musical program; WOK mixed quartet; Herman Sinaiko, violinist; Harriet Lee, contralto; George Allen, tenor; Bob Mokrejs, pianist; Bill Hay, bass.

WQQ, Kansas City, Mo. (278m-1080kc), 8-9 p. m., musical program; 10-11, musical, healing service.

WORD, Batavia, Ill. (275m-1090kc), 8-10 a. m., Webster hotel concert and orchestra program.

WQJ, Chicago, Ill. (447.5m-670kc), 11-12 m., home economics program, Helen H. Downing; "Proper Diction," Madame Richter; talk on pictures, Marjory Curry; 3-4 p. m., coffee klatsch; 7-8, Rainbo Gardens orchestra; Prof. Ascan W. Kittner, pianist; Ralph Keim, pianist; Anne Keim, soprano; Margaret Cade, soprano; 10-1, Skylarks; Jerry Sullivan; Rose Vanderbosch, soprano; Hal Lansing, ukulele soloist; Everett George Opie; Bert Davis; Clarence Theders, tenor; Oxford Girls; Rita McFawn, Mary Bieher, harmony duo; George Thurn, kazoo soloist; Joey Stool, tenor; Eddie Vogel, baritone; Brundage and Kraemer, harmony singers; Thelma Pfeiffer, soprano.

WRR, Dallas, Texas (246m-500kc), 12-1 p. m., noon music; 5:15, bedtime story; 6-7, dinner hour, the Times Herald; 8-9, nonsense song cycle, George Brewster, director; 12-1 a. m., George Perfect, organist.

WSAI, Cincinnati, Ohio (325.9m-920kc), 7 p. m., Charles Dornberger's Victor Recording orchestra; 7:30, Mrs. Ethel Knapp Behrman; 7:50, chimes; Robert Badgley, 8, news; 8:15, Bicycle Playing Card sextet; 12, Hotel Sinton orchestra.

WSB, Atlanta, Ga. (428.3m-700kc), 8 p. m., Ernest Rogers Read Head club; 10:45, Hired Help Skylarks.

WSM, Nashville, Tenn. (282.3m-1060kc), 6:30 p. m., Francis Craig and his orchestra; 7, WSM bedtime story interlude; 8, program, Benny Whitson and his barn dance team; 9, barn dance party.

WSMB, New Orleans, La. (319m-940kc), 8:30-10:30 p. m., Theodore Roehl and artists.

WSUI, Iowa City, Iowa (483.6m-620kc), 7:30-9 p. m., Geraldine Mars, pianist; William G. Edmondson, Jr., tenor.

Mountain Time Stations

KFAU, Boise, Idaho (280.2m-1070kc), 7:30-8:15 p. m., news service.

KFWA, Ogden, Utah (261m-1150kc), 4-5 p. m., organ recital, Paramount theater; 5-6, Ogden Radio Dealers' program; 9-10:30, Paramount theater; 10:30-12, Olie Reeves and his orchestra.

KOA, Denver, Colo. (322.4m-930kc), 12:15 p. m., Riato theater musicale; 9, dance program, Harmony Peerless orchestra.

Pacific Time Stations

KFI, Los Angeles, Calif. (468.5m-640kc), 5:30-6 p. m., dance music; 6, nightly doings; 6:15, KFI's Sealing California; 6:30, vest pocket program; 6:45, Radiatorial period; 7-8, Mabelle Hein and her Blue Bird band; 8-9, varied vocal and instrumental program; 9-10, Angelus string trio; 10-11, Packard Radio club, Billy and Polly Hall, Charlie Cole and other favorites in popular song review; 11-3 a. m., midnight revue, Don Meaney, presiding.

KFOA, Seattle, Wash. (454.3m-660kc), 4-5:15 p. m., William F. Hoffman's concert orchestra; today's recipe; 6-6:45, Hoffman's concert orchestra; 6:45-8:15, Rhodes department store; 10-11:30, Olympic hotel, Eddie Harkness' dance orchestra.

KFON, Long Beach, Calif. (233m-1290kc), 4:30-5 p. m., amusement bulletin; 6-6:30, organ, Brayton's theater; 7:30-9, Long Beach Municipal band; 9-11, Echophone entertainers frolic.

KFWB, Hollywood, Calif. (252m-1190kc), 7-8 p. m., program, Carl P. Horn school of dancing, Sol Hoopii, Hawaiians, Carl P. Horn orchestra, Drake Warner, baritone; Raquel Nieto, soprano; 8-11, Warner Brothers frolic, directed by Charlie Wellman.

KGO, Oakland, Calif. (361.2m-830kc), 4-5:30 p. m., concert orchestra, Hotel St. Francis, Vinton La Ferreta, conductor; 8, weekly "Sport Review," Al Santoro; 8:10, music hour, Wiley B. Allen company, Ampico salon; story in song, "The Pagoda of Flowers," Benjamin S. Moore, director; 9, program, Hotel St. Francis; 10-11, dance music, Hotel St. Francis, Girvin-Dove's California Callers.

KGW, Portland, Ore. (491.5m-610kc), 10:30 a. m., shopping guide; 12:30-1:30 p. m., Rose City trio; 6-7, dinner concert; 7, talk, John Phillip Sousa; 9-12, Indian grill; Curt Kremer, pianist.

KHJ, Los Angeles, Calif. (405.2m-740kc), 6-6:30 p. m., Leighton's Arcade cafeteria orchestra, Jack Cronshaw, leader; 6:30-7:30, history story, Prof. Hertzog; Henrietta Poland, Dollie Wright, Nona Clapp, David Durand with Uncle John; 8-10, program, Motor Transit stages.

KJR, Seattle, Wash. (384.4m-780kc), 1-2:30 p. m., home talk; 8:30-10, L. C. Warner company studio; 10-12, Henry Halstead's Victor Recording orchestra.

KMTR, Hollywood, Calif. 238m-1260kc), 6-7 p. m., Starr Piano company studio; 8-10, KMTR concert hour, Turner orchestra, direction Loren Powell.

KNX, Hollywood, Calif. (566.9m-890kc), 5-5:30 p. m., Sunny Jim's story; 5:30-6:15, Wurlitzer pipe organ studio; Town Tattler; 6:15, travel talk, W. F. Adler; 6:30-7, Atwater Kent concert orchestra; 7, stories of insect life, H. W. McSpadden; 7:15, church announcements; 7:30-8, Wurlitzer pipe organ studio; 8-10, KNX feature program; 10-11, dance music; 11-2 a. m., Filmland frolic.

Eastern Time Stations

6KW, Twinuca, Cuba (338m-890kc), 10-11 p. m., American dance music, Twinuca Radio orchestra.

CFCA, Toronto, Can. (556.9m-840kc), 10-11 p. m., international test program, Huntsville band.

CHIC, Toronto, Can. (356.9m-840kc), 5 p. m., George H. Graham, organist.

KDKA, Pittsburgh, Pa. (309.1m-970kc), 11 a. m., church service; 4 p. m., organ recital, Dr. Charles Helmroth; 4:45, vesper service, Shadyside Presbyterian church, Rev. Hugh Thomson Kerr, pastor; 6:30, dinner concert; 7:45, church service.

WBAL, Baltimore, Md. (246m-1220kc), 6:30-7:30 p. m., twilight program; WBAL concert orchestra, Gustav Klemm, conductor; 7:30-8:30, musical program; Helen Jeffrey, violinist; George Bolek, pianist.

WBBR, New York, N. Y. (272.6m-1100kc), 10 a. m., Watchtower instrumental trio; 10:15, Sunday school lesson; 10:35, I. B. S. A. choral singers; 10:45,

director, WEEI, WCAP, WJAR, WGR, WCAE, WSAI, WWJ, WOC, WCCO, WLIB, WEAR, KSD, WTAG, WOO.

WEAR, Cleveland, Ohio (389.4m-770kc), 3:30 p. m., Goodyear concert orchestra, afternoon musicale; 7, Park theater orchestra, Angelo Vitale, director; 7:45, Fireside hour; 8:30, Vincent Percy, organ recital; 9:15, Atwater Kent hour, WEA; 10:15, talk, "Esperanto," Stanley Kozminski.

WEEI, Boston, Mass. (348.6m-860kc), 10:50 a. m., Old South church; 3 p. m., Chamber of Commerce organ recital; 4, Dr. S. Parkes Cadman; 6:20, musicale; 7:20, Capitol theater family; 9:15, Atwater Kent Radio hour.

WFI, Philadelphia, Pa. (394.5m-760kc), 4:30 p. m., services, Central Y. M. C. A.; sermon, Dr. Chas. Stetler; 10, WFI male quartet; Strawbridge and Clothier tea room ensemble, Harmony Trumpeters, Hilda Reiter, soprano.

WGBS, New York, N. Y. (315.6m-950kc), 3:30-4:30 p. m., Crystal Palace orchestra; 9:30-10, Park Avenue Male quartet.

WGCP, New York, N. Y. (252m-1100kc), 7-7:45 p. m., orchestra; 7:45-8:15, Milton Yokeman, tenor; 8:15-8:30, Bernard Shaw, violinist, and Harold Retskin, pianist; 8:30-8:45, studio program; 8:45-8:55, health talk; 9-10, Charles Strickland and his orchestra.

WGR, Buffalo, N. Y. (319m-940kc), 10:45 a. m., Westminster Presbyterian church service; 7:45 p. m., Central Presbyterian church service; 9:15, jointly with WEA, Atwater Kent program, N. Y. Symphony orchestra.

WGY, Schenectady, N. Y. (379.5m-790kc), 11 a. m., First Presbyterian church; 3 p. m., musicale, WFB; 5, Dr. Frank Hill Rogers, organist; T. Roy Keefe, violinist; 7:50, First Presbyterian church; 9, WJZ studio program; 10, Godfrey Ludlow, violinist, WJZ.

WHAR, Atlantic City, N. J. (275m-1090kc), 10:45 a. m., morning service, Chelsea Baptist church; 2:15 p. m., sacred recital, Seaside hotel trio; 2:45, sermon; 7:50, Chelsea Baptist church; 9, "An Hour with the Classics," Seaside hotel quartet; 11:15, Strand theater organ recital.

WHN, New York, N. Y. (361.2m-830kc), 12:30-1 p. m., Lexington organ recital; 2-3, Calvary Baptist church Endeavor program; 3-4:30, Calvary Baptist church services; 5-5:30, Roseland dance orchestra; 7:30-8:45, Calvary Baptist church services; 10:45-11:15, Janssen's Hofbrau orchestra; 12-12:30 a. m., Harry Richman and his entertainers.

WIP, Philadelphia, Pa. (508.2m-590kc), 10:45 a. m., services, Holy Trinity church; 5, religious talk, auspices Germantown Y. M. C. A.

WJAR, Providence, R. I. (305.9m-950kc), 7:20 p. m., Capitol theater family; 9:15, Atwater Kent Radio hour.

WLIT, Philadelphia, Pa. (394.5m-760kc), 2:15 p. m., Arcadia cafe concert orchestra; 6:30, Benjamin Franklin Hotel concert orchestra; 7, organ recital; 8:15, chamber music, New Century club.

WLWL, New York, N. Y. (288.3m-1040kc), 8-9 p. m., Paulist choristers, sermon by Rev. John C. Smyth, C.S.P., benediction.

WMAK, Lockport, N. Y. (266m-1130kc), 10:25 a. m., First Presbyterian church; 7:30, evening service.

WMCA, New York, N. Y. (340.7m-880kc), 11-12 a. m., services, Fifth Church of Christ, Scientist, of Brooklyn; 6-7 p. m., Roemer's Homers; 7-7:30, Ernie Golden and his Hotel McAlpin orchestra; 7:30-8, O'Leary Vail and his Hotel McAlpin string ensemble.

WOO, Philadelphia, Pa. (508.2m-590kc), 2:30 p. m., Sunday school exercises, Bethany temple; 6:05, organ recital, Clarence K. Bawden; 9:15, Atwater Kent concert, WEA.

WREO, Lansing, Mich. (285.5m-1050kc), 10 a. m., chimes, belfry Plymouth Congregational church; 10:30, church services, Edwin W. Bishop, pastor; 7 p. m., church services, Central M. E. church, Rev. Frank Kingdon, pastor.

WTAG, Worcester, Mass. (268m-500kc), 4-5:30 p. m., Men's conference, Y. M. C. A., Brooklyn, N. Y.—address, Dr. S. Parkes Cadman, music, Gloria Trumpeters, George Betts, chime soloist, WEA; 7:20-9:15, musical program, Maj. Edward Bowes and Capitol theater family, WEA; 9:15-10:15, Atwater Kent hour, WEA.

WTIC, Hartford, Conn. (475.9m-630kc), 5 p. m., Prof. Harry B. Jepson, organist; 9, sacred concert, Travelers' double quartet.

WWJ, Detroit, Mich. (352.7m-850kc), 11 a. m., St. Paul's Episcopal cathedral; 2 p. m., Detroit News orchestra; 7:20, Capitol theater family; 9:15, Atwater Kent program.

Central Time Stations

CKY, Winnipeg, Can. (384.4m-780kc), 7 p. m., St. Paul's United church; 9, studio program.

KFAB, Lincoln, Nebr. (340.7m-890kc), 4-5 p. m., vesper service.

KFNH, Shenandoah, Iowa (266m-1130kc), 10:45 a. m., regular morning worship, First M. E. church; 2:30 p. m., Golden Rule song service; 3, religious services, International Bible Students association, J. C. Kautz; 6:30, Golden Rule circle; 7:30, Christian church services.

KFUO, St. Louis, Mo. (545.1m-550kc), 4 p. m., "Arise Go Thy Way," Thy Faith Hath Made Thee Whole," Rev. Herman H. Hohenstein; 9:15, Rev. R. H. C. Meyer; 11, Jesus Christ, the Supreme Need of the World; Prof. S. Pieper (German), Prof. W. H. T. Dau (English), Prof. J. T. Mueller (Spanish), Rev. George Majors (Slovak), W. Wolf (French), Anthony Messina (Italian), E. Ylvisaker (Norwegian).

KLDS, Independence, Mo. (440.9m-660kc), 11 a. m., Stone church services; 3, sacred program; 6:30, vesper service; KLDS ladies' quartet; sermon, Ralph W. Farrell; 9, Walnut Park orchestra, Orlando Nace, director; "Story of the Book of Mormon," R. V. Hopkins.

KMA, Shenandoah, Iowa (252m-1190kc), 4-6 p. m., sacred music; talk, G. H. Hinton.

KMMJ, Clay Center, Nebr. (229m-1310kc), 8:30 p. m., church service.

KPRC, Houston, Texas (286.9m-1010kc), 10:45 a. m., services, First Christian church, Rev. Claude L. Jones, pastor; W. P. Claypool, organist; Guy E. Curtis, director; 7:30 p. m., service, First Christian church; 9-10, special international test week program.

KSD, St. Louis, Mo. (545.1m-550kc), 6:15 p. m., St. Louis Post-Dispatch concert orchestra, Max Steindl, conductor; 8:15, Atwater Kent Radio hour, WEA.

KTHS, Hot Springs National Park, Ark. (374.8m-750kc), 11-12:15 p. m., services, Central Methodist church, Rev. W. C. Watson, pastor; Arthur Platz, organist; 9-10, popular compositions, New Arlington hotel grand ensemble, Lon Chassy, director; 11-12:30, Arkansas Traveler special train frolic, Benny Ford and his musical train crew; 12:30-1, midnight organ classic, Lawson Reid.

KYW, Chicago, Ill. (535.4m-560kc), 11 a. m., Central church services, Rev. Frederick F. Shannon, pastor; 2:30 p. m., studio chapel services; 4:30, studio concert, Edwin Harper, director; 7, Chicago Sunday Evening club services, Clifford Barnes, president; music, Edgar Nelson, director; Bishop F. Gaylor, speaker; 9:30, classical concert, Commonwealth Edison company.

WAMD, Minneapolis, Minn. (244m-1230kc), 10:30 a. m., First Unitarian church services, Rev. John H. Dietrick, pastor; 7:01, Arthur H. Faust, Leone Faust; 9, Gayle Wood, harmony hurricane, request program.

WBBM, Chicago, Ill. (226m-1330kc), 12:30-2 p. m., William Zinnert, tenor; Kantor A. Kritz; Sandy Meek and Harry Sosnik; Edna Wheeler Ballard, harpist; Moulton Rouge operatic quartet; 4-6, Joe Allabaugh; Laverne and Shayne, xylophonists; Pete Kules; Tip trio; Ziegler; Harold Anderson; 8-10, Sunset male quartet; WBBM string trio; Moulton Rouge orchestra; 12-2, Nutty club.

WBCN, Chicago, Ill. (266m-1130kc), 10:30 a. m.-12 n., morning service, People's Liberal church; talk, Rev. Rufus A. White; 4-5 p. m., Dain & Son classical hour; Velma Cook, soprano; Oriental quartet; male harmony group; Robert Stronach, pipe organist; 7:45-9:15, evening services, Thoburn M. E. church, 49-piece Thoburn semi-symphony orchestra, 80-voice choir, special vocal soloist, speaker.



"Radio Nightingale" is the name given to Helen Doyle, above, whose lyric voice may be heard every Thursday from WLW, Cincinnati, during the Liberty theater broadcast. To the right is one of the popular bass singers at KDKA, Pittsburgh, Raymond Griffin.

KPO, San Francisco, Calif. (428.3m-700kc), 1-2 p. m., Fairmont hotel orchestra; 2:30-3:30, matinee program, Clayton Horne, baritone; Grace O'Farrel, accompanist; orchestra; 8-12, Cabiria cafe orchestra.

KPSN, Pasadena, Calif. (315.6m-950kc), 8-9 p. m., Star-News concert; Paul Reese, tenor; 9-10, dance orchestra, Hotel Maryland.

KTAB, Oakland, Calif. (240m-1250kc), 9-9:30 a. m., prayer service, Rev. E. L. Spaulding.

Sunday, January 24

Headliners Today

| Eastern 4 p. m. | Central 3 p. m. | Mountain 2 p. m. | Pacific 1 p. m. |
|--|-----------------|------------------|-----------------|
| WTIC (475.9m-630kc) Organ recital. | 7 | 5 | 4 |
| WLWL (288.3m-1040kc) Paulist choristers. | 7:30 | 6:30 | 4:30 |
| WBAL (246m-1220kc) Helen Jeffrey. | 8 | 7 | |
| WBZ (333.1m-900kc) Musical program. | 8 | 6 | |
| WTIC (475.9m-630kc) Sacred concert. Travelers' double quartet. | 9:15 | 8:15 | 6:15 |
| WEAF (491.5m-610kc), WDEI, WCAP, WJAR, WGR, WCAE, WSAI, WWJ, WOC, WCCO, WGN, WEAR, KSD, WTAG, WOO, Atwater Kent hour, New York symphony. | 10 | 9 | 7 |
| KTHS (374.8m-800kc) Compositions of European Masters. | 10 | 9 | 7 |
| WFI (394.5m-760kc) Harmony Trumpeters, quartet. | 10 | 9 | 7 |
| WJZ (454.3m-660kc), WGY (379.5m-790kc) Godfrey Ludlow, violinist. | 10 | 9 | 7 |
| WIR (246m-1220kc) Old-time program. | 12 m. | 10 | 9 |
| KPWB (252m-1190kc) Movie frolic. | 12 m. | 10 | 9 |

Sunday, silent night for: CFAC, CHIC, CHIC, CNRR, CNRW, CNRE, CNRM, CNRO, CNRR, CNRT, CNRV, CNRW, KFAB, KFAU, KFAC, KFKA, KFMA, KFMB, KFMC, KFMD, KFME, KFMA, KMA, KMTR, KOAC, KOB, KSCA, KSO, KWSC, PWX, WAHG, WCAD, WCX, WDAF, WEAQ, WELB, WEBW, WGES, WGHM, WGST, WHAD, WHAS, WHAZ, WIP, WIJZ, WJJD, WKAF, WKAQ, WKAR, WLIT, WMAQ, WMC, WNYC, WOI, WRC, WRVA, WSB, WTAM, WTIC.

WLW ORCHESTRA SERENADES FANS

Sunday, January 24

WBD, Zion, Ill. (344.6m-870ke), 8 p. m., semi-chorus, violin quartet; Mr. and Mrs. G. R. Sparrow, vocal duetists; vocal duets, Mr. and Mrs. J. D. Thomas, Misses Reynolds and Carey; Mark White-side, baritone; M. P. Barton, tenor; R. M. Steel, soprano; Florence Farrar, contralto; John Studebaker, clarinetist.

WCCO, Minneapolis-St. Paul, Minn. (416.4m-720ke), 10:30 a. m., Westminster Presbyterian church, Rev. John E. Bushnell, pastor; 4:10, House of Hope Presbyterian church, Rev. H. C. Swearingen, pastor; 6:20, Second Church of Christ, Scientist; 8:15, Atwater Kent program, WBAF; New York Symphony orchestra.

WDAF, Kansas City, Mo. (365.6m-820ke), 4-4:45 p. m., WDAF Sabbath vesper, First Presbyterian church, Rev. James Congdon, pastor.

WDDO, Chattanooga, Tenn. (256m-1170ke), 7:30-9 p. m., services.

WEBH, Chicago, Ill. (370.2m-810ke), 10:40 a. m., Seventh Church of Christ Scientist; 5-6 p. m., twilight musicale; 7-9, artists' program.

WEBW, Beloit, Wis. (268m-1120ke), 4:30 p. m., vesper service.

WENR, Chicago, Ill. (266m-1130ke), 2-4 p. m., classical program; Rauland lyric trio, soprano solos, sacred selections; 9:30-11:30, popular program: All-American Pioneers; Hal Laige, saxophone; Frank Westphal, piano improvisations; vocalists.

WFAA, Dallas, Texas (475.9m-630ke), 2:30-4 p. m., farmers' hour; Alfonso Trent's orchestra; 6-7, Radio Bible class, Dr. William M. Anderson, pastor, First Presbyterian church; 7:30-8:30, Westminster Presbyterian church service, Dr. T. O. Perrin, pastor; Daisy Polk, soloist and director; 8:30-9:30, East Dallas Presbyterian church service, Dr. Merwin A. Stone, pastor; 9:30-11, Jack Gardner's orchestra.

WGES, Oak Park, Ill. (250m-1200ke), 7:40 p. m., Moody Bible institute program; 11-12 m., organ, sacred, classical.

WGN, Chicago, Ill. (302.8m-990ke), 11 a. m., Uncle Walt; 11:45, organ recital, Chicago theater; 12:45 p. m., feature program, Chicago theater; 2-3, Lyon & Healy, organ recital; 3-5, Chicago Philharmonic orchestra, North Side Turner hall; 8:15-9:15, Atwater Kent program, WBAF.

WHAD, Milwaukee, Wis. (275m-1090ke), 3:15 p. m., Turnverein symphony orchestra.

WHAS, Louisville, Ky. (399.8m-750ke), 9:57 a. m., organ recital; 10, Virginia Avenue Methodist church; 4:30-5:30 p. m., Evensong choral service, Christ church.

WHB, Kansas City, Mo. (365.6m-820ke), 9:40-10:45 a. m., Christian church; 11:15-12:30 p. m., Independence Boulevard Christian church, Dr. R. H. Miller, pastor; 8-9:15, Third Church Christ, Scientist; 11:15-1, organ recital, Linwood theater; original poems, Don Anchors.

WHO, Des Moines, Iowa (526m-570ke), 11 a. m., church service; 7:30-8:30, Reese-Hughes orchestra.

WHT, Chicago, Ill. (399.8m-750ke), 12 m., Sunday dinner sacred concert, vocal and organ; 12:45, special program for shut-ins and sick; 1:15, shepherd time for the kiddies; 1:30, Aerial Girls program; 1:45, Radio Rangers; 2, fellowship program; 2:30, missionary program; 2:45, orchestra concert and afternoon services, Chicago Gospel tabernacle; 5:30, vesper concert; 6, young women's council; 6:30, concert, tabernacle band and choir; sermon, Paul Rader; 9:30, request program; 10:30, Paul Rader, back home hour.

WIBO, Chicago, Ill. (226m-1330ke), 2-4 p. m., Chester Newman, baritone; Mildred Peelin, reader; WIBO string trio; 6-8, sacred songs, Walter Preston; Fred Nobel, cornetist; Earl Bigelow, pianist; WIBO trio.

WJJD, Mooseheart, Ill. (370.2m-820ke), 7:45-8:45 a. m., Catholic services; 9:40-10:30, Protestant services; 3-4 p. m., Mooseheart Sunday concert.

WLIB, Chicago, Ill. (302.8m-1220ke), 7 p. m., popular program.

WLS, Chicago, Ill. (344.6m-870ke), 6:30-7:55 p. m., WLS Little Brown church.

WLW, Cincinnati, Ohio (422.3m-710ke), 9:30 a. m., school, editorial staff of Sunday School Publications, Methodist Book Concern; 11, services, Seventh Presbyterian church, Jesse Halsey, pastor; 3 p. m., organ recital, Lillian Tyler Plogstedt; 7:30, services, First Presbyterian church, Dr. Frederick McMillan, pastor; 8:30, concert, E. & S. Pogue Co., Walter Esberger, director; Arthur Bowen, cellist; John Eken, trombonist.

WMBB, Chicago, Ill. (250m-1200ke), 3-5 p. m., Trianon orchestra, Dell Lampe; Woodlawn theater orchestra, Armin F. Hand, director; Earl Smith, Bob Duffy, Lucille O'Hara, Tommie Hughes, popular concert; 7:40-9, services, Fifth Church of Christ, Scientist; 9:10, Trianon orchestra, Dell Lampe; Woodlawn theater orchestra, Armin F. Hand; Billie Allen Hoff; Vella Foulkes Cooke, contralto; Austin Kavanaugh, popular program.

WNAD, Norman, Okla. (254m-1180ke), 9:20 p. m., musical program, Mu Phi Epsilon; 11, musical program, Mu Phi Epsilon.

WOAI, San Antonio, Texas (394.5m-760ke), 11 a. m., services, First Presbyterian church, Rev. P. D. Hill, pastor; 7:45, services, Central Christian church, Rev. Hugh McLellan, pastor.

WOAW, Omaha, Neb. (526m-1000ke), 9 a. m., chapel service, Rev. B. R. Brown and associates, Omaha Gospel tabernacle; 1:30 p. m., matinee program; 6, Mrs. Carl R. Gray; 9, chapel service.

WOC, Davenport, Iowa (483.6m-620ke), 1-2 p. m., Palmer Little Symphony; Paul J. Viperman, tenor; 6:30-7, First Methodist Episcopal church; 8:15-9:15, Atwater Kent Radio artists; 11-12, Palmer Little Symphony.

WOK, Chicago, Ill. (217.3m-1380ke), 1-2 p. m., Bernie Cummins Town club orchestra; Husk O'Hare's Coconut Grove orchestra; Harriet Lee, contralto; Herman Sinaiko, violinist; George Allen, tenor; Bob Mokrejs, pianist; 6, Husk O'Hare's Coconut Grove orchestra; Bernie Cummins Town club orchestra; Capitol theater complete musical program; WOK mixed quartet; Herman Sinaiko, violinist; Harriet Lee, contralto; George Allen, tenor; Bob Mokrejs, pianist; Bill Hay, bass.

WOQ, Kansas City, Mo. (278m-1080ke), 11 a. m.-12:30 p. m., services; 7-7:45, services.

WORD, Batavia, Ill. (275m-1090ke), 10 a. m., sacred duets and solos; address, Oscar A. Olson; 2:30-4 p. m., musical program; address, W. H. Woodley, 7-8, evensong; D. J. Morehouse, speaker; music, Englewood High school orchestra, Charles Espenshade, director; 9, I. B. S. A. choral singers, soloists.

WDS, Jefferson City, Mo. (440.9m-680ke), 9:30 a. m., Christian church, Rev. Hausnalter, pastor; 7:30 p. m., First Baptist church, Rev. Paul Weber, pastor.

WQJ, Chicago, Ill. (447.5m-670ke), 10:30-11:30 a. m., People's church; 3-4 p. m., program, Jerry Sullivan, director; 8-10, Rainbo Gardens orchestra; Everett G. Mitchell, baritone; Fontella trio; Grace Wallace, soprano; Jeannette Van Lennep, soprano; Mary Van Lennep, accompanist.

WRR, Dallas, Texas (246m-500ke), 11 a. m., morning church services; 7:30 p. m., evening church services; 9-10, old-time program, featuring Carson Taylor and others.

WSAI, Cincinnati, Ohio (325.9m-920ke), 3-4:30 p. m., Dr. S. Parkes Cadman, WBAF; 7:45, chimes, Robert Badgley; 8, sermonette; 8:15-9:15, New York Symphony orchestra, WBAF; 9:15, Union Central Life Insurance company orchestra.

WSB, Atlanta, Ga. (428.3m-700ke), 5 p. m., Jenkins Family gospel songs.

Monday, January 25

Headliners Today

| Eastern | Central | Mountain | Pacific |
|---------------------|--|----------|---------|
| 8 p. m. | 7 p. m. | 6 p. m. | 5 p. m. |
| CHIC (356.9m-840ke) | Special program. | | |
| 8:30 | 7:30 | 6:30 | 5:30 |
| WNYC (526m-570ke) | Scotch program, Robert Burns' anniversary. | | |
| WOR (405.2m-740ke) | Al Reid's hour. | | |
| 9 | 8 | 7 | 6 |
| WHAZ (379.5m-790ke) | Special International concert. | | |
| WLW (422.3m-710ke) | An Evening of Serenades. | | |
| WTAG (268m-1120ke) | Robin Hood hour of music. | | |
| 9:30 | 8:30 | 7:30 | 6:30 |

WSM, Nashville, Tenn. (282.8m-1060ke), 10:30 a. m., services, First Presbyterian church; sermon, Dr. James I. Vance.

WSOE, Milwaukee, Wis. (246m-1220ke), 7:30 p. m., Sabbath service, M. E. church, George M. Ruff, pastor.

WSUI, Iowa City, Iowa (483.6m-620ke), 9:15 p. m., familiar hymns.

Mountain Time Stations
KFXF, Colorado Springs, Colo. (250m-1200ke), 7:30-9 p. m., First Methodist church services.
KOA, Denver, Colo. (322.4m-930ke), 11 a. m., services, Augustana Lutheran church, Rev. E. G. Knock, pastor; 3 p. m., music hour, organ recital, Mrs. S. Clarence Trued; 7:45, studio program.

Pacific Time Stations
KFI, Los Angeles, Calif. (468.5m-640ke), 6:30 p. m., nightly dotings; 6:45, Sunspot weather forecast, music appreciation talk; 7-8, Aeolian pipe organ studio.



Lullabies that send the little ones fast asleep waft out over the ether every Monday at 7:30 p. m. eastern time from WBAF, New York. These children's songs are sung by the sweet faced Lullaby Lady, above. Over 1,100 poems has Don Anchors, left, written. These songs of everyday American life are reaching the Radio audience of WHB, Kansas City.

KPRC (296.9m-1010ke) Steel guitar and mandolin specialties.
WB (333.1m-900ke) Instrumental trio.
10 9 8 7
KFI (468.5m-640ke) Screen artists' string quartet.
KTHS (374.8m-800ke) Opera hits.
WBAF (491.5m-610ke) Grand opera, "Martha,"
WOO, WJAR, WCAP, WTAG, WCAE, WGR (319m-940ke) Popular program.
 11:45 10:45 9:45 8:45
WDAF (365.6m-820ke) Wendell Hall.

Monday, silent night for: **CNRA, CNRC, CNRE, CNRM, CNRO, CNRR, CNRT, CNRV, CNRW, KFAU, KFRM, KFEG, KFQM, KFV, KFVA, KHJ, KLDS, KYW, PWX, WBBM, WBCN, WCAD, WCBQ, WCAO, WEBB, WEBJ, WEBW, WENR, WGBS, WGES, WGN, WHAS, WHT, WIBO, WIP, WJAZ, WJJD, WKAQ, WLIB, WLS, WMAQ, WEBB, WDAI, WOC, WOK, WORD, WQJ, WRC, WRO.**

Eastern Time Stations

6KW, Twinou, Cuba (338m-890ke), 10-11 p. m., American dance music.
CHIC, Toronto, Can. (356.9m-840ke), 8 p. m., CHIC symphony orchestra; Norma Wilcock, soprano; Grace Stewart Fydel, contralto.
CKNC, Toronto, Can. (356.9m-840ke), 10 p. m., Toronto conservatory instrumental trio, Frank Blachford, violinist; Leo Smith, cellist; Alberto Guerrero, pianist; Madeline Bell, soprano; Edgar Smith, bass.
KDKA, Pittsburgh, Pa. (309.1m-970ke), 7:15-8 a. m., morning exercises, O. Shannon, director; 5:45 p. m., children's period; 6:30, dinner concert; 8, news items; 8:15, book night, address, George Carver; 8:30, addresses, Engineering Society of Western Pennsylvania.
WBAL, Baltimore, Md. (246m-1220ke), 6-6:30 p. m., children's program; "Mother Goose Rhymes Told in China and Other Lands," Hazel Knox; 6:30-7:30, dinner program, WBAL dinner orchestra, Robert P. Iula, conductor; 7:30-8, musical program; organ recital, Peabody Conservatory of music; Frederick D. Weaver, organist; 8-9, musical program; Mary Mitchell, pianist; A. Douglas McComas, tenor; Marie Buddy, soprano.
WBRR, New York, N. Y. (272.6m-1100ke), 8 p. m., Syrian music, Professor Toufic Moubaid, Elizabeth Awad; 8:15, world news digest; 8:30, Bible instruction, "The Harp of God"; 8:45, Syrian music.
WBZ, Springfield, Mass. (333.1m-900ke), 6:30 p. m., Little Symphony orchestra; 7, Capital theater orchestra;

S. C. J. Boyd, violinist; 8:30, "Theatrical Gossip," Samuel Wren; 9, Aleppo Drum corps; 9:30, Goldie Shour, violinist; Singne Sandstrom, cellist; Dorothy Kraemer, pianist; 10:05, Leo Reisman's Hotel Brunswick orchestra.

WCAE, Pittsburgh, Pa. (461.3m-650ke), 10:45 a. m., Gold Medal talk; 6:30 p. m., dinner concert, William Penn hotel; 7:30, Sunshine Girl; 8, Nixon concert; 9, concert; 10, grand opera.

WCAU, Philadelphia, Pa. (278m-1080ke), 8 p. m., Radio talk; Wilson N. Durham; 8:15, Carolyn Thomas, soprano; Ella Jaquette Kratz, pianist; 8:45, Barry O'Moore and the "437" American Radio trio; 9:10, Nokol concert; 9:30, Will Morrissey and Midgie Miller; 10, Kathryn Fighthorne, contralto; Virginia Klein, pianist; 10:30, Parodians dance orchestra.

WCX, Detroit, Mich. (516.9m-580ke), 6 p. m., dinner concert, Book-Cadillac hotel; 8, studio concert.

WEAF, New York, N. Y. (491.5m-610ke), 6:45-7:20 a. m., Tower Health exercises, WEAF; WCAP; 7:45-11:05, Betty Crocker Gold Medal Flour home service talk; 11:05-11:15, Gladys M. Hawkins, popular pianist; 11:15-11:30, Garden talk, Leonard Barren, editor of Garden magazine; 11:30-12, lecture, "Physical Care of Infants and Small Children and Health of Preadolescent Children," Columbia university; 4-4:30, Lauria's orchestra; 4:30-4:45, Genevieve McKenna, soprano; accompanied by Winifred T. Barr; 4:45-5, talk, "Experience in Interviewing Motion Picture Stars," W. Adolphe Roberts; 6-7, dinner music, Hotel Waldorf-Astoria; 7-7:20, lecture, Columbia university; 7:20-7:30, Adolphe Opfinger, pianist; 7:30-8, Lullaby trio; 8-8:30, pop concert, WVO; 8:30-8:45, Coal Miner's trio; 8:45-9, Tower Health talk, WEAF; WCAP; 9-10, music, the A. and P. Gypsies, WEAF, WCAP, WWJ, WJAR, WOO, WSAI; 10-11, grand opera "Martha," WBAF Grand Opera company, direction Cesare Soderro, WOO, WJAR, WCAP, WTAG, WCAE.

WEAR, Cleveland, Ohio (389.4m-770ke), 11:30 a. m., farm talk; 7 p. m., Allen theater orchestra, Phillip Spitalny, director.

WEEI, Boston, Mass. (348.6m-860ke), 2 p. m., Happy Hawkins and his orchestra; 6:15, Joe Pines and his Hunters' Cabin orchestra; 6:45, Big Brother club; 7:30, musical; 8, E. B. Rideout, meteorologist; 8:15, musical; 8:45, health talk; 9, A. and P. Gypsies, WEAF; 10, Scotty Holmes and his orchestra, Imperial Marimba band.

WFI, Philadelphia, Pa. (394.5m-760ke), 10:30 a. m., solos; 10:40, Betty Crocker; 1 p. m., tea room ensemble; 3, "Physiology of Animal Care," Dr. R. Samadar; 3:10, Schubert string quartet; 6:30, Bellevue Stratford concert orchestra; 7, Bellevue Stratford hotel dance orchestra.

WGBS, New York, N. Y. (315.6m-950ke), 10-10:10 a. m., timely talks with Terese; 10:10-10:20, Bernard Kalken, organist; 10:20-10:30, fashion talk, Lillian Regan; 10:40-10:50, decoration, Dorothy Herzog; 1:30-1:40 p. m., Deborah Greenburg, soprano; 1:50-2, Samuel Kurland, violinist; 3:15-3:30, Rosalie Blanchard and Walter Croft, song duos; 3:40-3:50, League of Women Voters program; 6-6:30, Uncle Geebee; 6:30-7, Premier club orchestra; 7-7:10, talk, American Bankers' association; 7:10-8, orchestra.

WGCP, New York, N. Y. (252m-1190ke), 3:10-3:20 p. m., race results and news items; 3:20-3:25, Le Roy Montecarlo, tenor; 3:25-3:45, E. Rothenberg, pianologue; 3:45-4, studio program; 4-4:30, Symphony orchestra; 4:30-5, Uncle Roberts Pals; 5:10-5:20, Ross Fowler and Belle Brooky; 8:30-9:15, Loomis orchestra; 9:15-9:25, talk to boys, Philip Woolf; 9:25-9:45, Perry Bradford and his Cotton Belt quartet; 9:45-10, Bob Ward and 3 Little Wards; 10-10:30, Charles Strickland and his orchestra.

WGHP, Detroit, Mich. (270m-1110ke), 6 p. m., dinner concert, Hotel Tuller; 8, WGHP Little Symphony orchestra, soloists.

WGR, Buffalo, N. Y. (319m-940ke), 2:30 p. m., WGR's afternoon program; 6:30, Mountain View orchestra; 8, Clayton Fattyes and his Roycroft orchestra of East Aurora; 9, recital, Annie Kadwill, St. Catherine's, Ont.; 10, Madeline Mooney's popular program.

WGY, Schenectady, N. Y. (379.5m-790ke), 2 p. m., Asia restaurant orchestra; 2:30, "When and How to Use Dried Fruits," Elva Campbell; 6:30, dinner program, Porter E. Potts' Hotel Van Curler orchestra; 7, WGY agricultural program; 7:45, Elizabeth Eugenia Murphy, soprano; Cecil Wright, pianist; WGY orchestra; "Literary Appreciations," William L. Widdemere.

WHAR, Atlantic City, N. J. (275m-1090ke), 2 p. m., Seaside hotel trio; 7:30, fashion revue; 8, Seaside hotel trio.

WHAZ, Troy, N. Y. (379.5m-790ke), 9 p. m., international concert; 9:30, "The Lesson of History," Prof. Samuel Reznick; 10, international program, Campus serenaders.

WHN, New York, N. Y. (361.2m-830ke), 6-6:30 p. m., Littmann's dinner music; 6:30-6:45, Daddy Dingle and his Jingle Box; 6:45-7, Littmann's dinner music; 7-7:30, Marlboro State trio; 7:30-8, Joe Ward's Swanee entertainers; 8-8:05, Storage Battery talk, H. B. Shontz; 8:05-8:30, Roseland dance orchestra; 8:30-9, Sans Gene orchestra; 10-10:30, Shanley's orchestra; 12-12:30 a. m., Ted Lewis and his orchestra.

WIP, Philadelphia, Pa. (508.2m-590ke), 6:45 a. m., setting-up exercises; 7, setting-up exercises; 1 p. m., Gimbel tea room orchestra; 3, Theodore Liedemelt, violinist; Walter Kruger, pianist; James M. Clawson, baritone; Flora Ripka, pianist; 3:45, "Irriability," Dr. C. A. Patten; 4, market hints to housewives; 6:05, Benjamin Franklin concert orchestra; 7, Uncle Wip's bedtime stories; dancing lessons, Miller Conservatory of dancing.

WJAR, Providence, R. I. (305.9m-950ke), 10 a. m., housewives' hour; 1:05 p. m., studio program; 8, Earl Shean and his orchestra; 9, A. & P. orchestra; 10, grand opera.

WKAR, Lansing, Mich. (285.5m-1000ke), 7-7:15 p. m., Farmerkins' bedtime stories; 7:15-7:25, home economics course, "Table Setting," Josephine Hoffrath; 7:30-7:45, "Short Cuts in Food Preparation," Edna Smith and Irma George; 7:45-8, "Selection and Use of the Commercial Pattern," Carrie Williams; 8-9, dance program; Michigan State Union orchestra.

WLIT, Philadelphia, Pa. (394.5m-760ke), 12:02 p. m., daily afternoon radio Stanley theater organ recital; Arcadia cafe concert orchestra; 2, Arcadia cafe concert orchestra; 4:30, recital; 7:30, Dream Daddy's bedtime stories; 8:20, the Smeltzer Lithlathes, soprano; 9, Stanley hour of music; 10, Arcadia cafe dance orchestra; 10:30, Fay's Knickerbocker vaudeville.

WLWL, New York, N. Y. (288.3m-1040ke), 9-9:15 p. m., Boris Popovitzky, pianist; 9:15-9:30, Odette Le Roy, tenor; soprano; 9:30-9:45, question box; 9:55-10:10, songs; 10:10-10:30, Study club; 10:30-11, Belais quartet.

WMAK, Lockport, N. Y. (266m-1130ke), 7:30-8:30 p. m., Murray Whiteman and his serenaders; 8:30-9, New Olympic theater.

WMCA, New York, N. Y. (340.7m-890ke), 6-6:30 p. m., Olcott Vail and his Hotel McAlpin string ensemble; 6:30-7:30, Ernie Golden and his Hotel McAlpin orchestra; 7:30-8, Kurtz Karnival Kings; 8, Knickerbocker Family circle; 9-10, lecture, Christian Science, Hon. Wm. E. Brown, C. S. D. of Los Angeles; 10:45-11, Barclay Radio program; 12-12:30 a. m., Jack Denny and his Frivolity orchestra.

WNYC, New York, N. Y. (526m-570ke), 6:30-7:30 p. m., elementary and advanced German lesson; 7:35-8:30, dance program; 8:30-10:10, Scotch program, Robert Burns' anniversary; 10:10-10:30, lecture.

WOOD, Philadelphia, Pa. (508.2m-590ke), 11 a. m., organ recital; 12:02 p. m., Golden's crystal tea room concert orchestra; 4:45, organ recital; 7:30, Ritz Carlton concert orchestra; 8, pop concert; 9, A. and P. Gypsies; 10, grand opera from WEAF.

WOR, Newark, N. J. (405.2m-740ke), 2:30-3:30 p. m., Oreste's orchestra; 3:45-4, talk, Charm Magazine; 6:15-6:17, "Words Often Mispronounced"; 6:17-6:30, sport talk, Bill Wathey; 6:30-7:30, Jacques Jacobs' Hotel Shelton ensemble; 7:30-8, Katinka orchestra; 8-8:15, current topics, H. V. Kaltenborn; 8:30-9:30, Al Reid's hour.

WRVA, Richmond, Va. (256m-1170ke), 8:10 p. m., University of Richmond band; 8:30, Dr. F. W. Boatwright; 8:40, Richmond band; 9, travelogue, Dr.

U. S. STATIONS TO GREET EUROPEANS

Index to Popular Concerts

Saturday, January 23

| Eastern | Central | Mountain | Pacific |
|---|------------|------------|------------|
| 7:30 p. m. | 6:30 p. m. | 5:30 p. m. | 4:30 p. m. |
| WFAA. | | | |
| 8 | 7 | 6 | 5 |
| WAMD, WLS. | | | |
| 9 | 8 | 7 | 6 |
| WBBM, WFAF, WENB, WGWS, WLS, WMAQ, WNYC. | | | |
| 10 | 9 | 8 | 7 |
| KFAB, KPRC, WBBM, WENR, WGN, WLS, WMBB, WREO. | | | |
| 11 | 10 | 9 | 8 |
| KFVE, KFVB, KNX, KTHS, WBBM, WMBB, WOK, WQJ, WRC. | | | |
| 12 | 11 | 10 | 9 |
| KNX, KOIL, KPO, KPRC, WBBM, WLS, WOAW, WOK, WQJ. | | | |
| 1 a. m. | 12 m. | 11 | 10 |
| KFWB, WDAF, WBBM, WEBB, WENR, WOK, WQJ, WSAI. | | | |
| 2 | 1 a. m. | 12 m. | 11 |
| KNX, WBBM, WENR, WQJ. | | | |

Sunday, January 24

| Eastern | Central | Mountain | Pacific |
|-------------------|---------|----------|---------|
| 9 p. m. | 8 p. m. | 7 p. m. | 6 p. m. |
| WBBM. | | | |
| 10 | 9 | 8 | 7 |
| WAMD, WBBM, WMBB. | | | |
| 12 | 11 | 10 | 9 |
| KNX, KTHS. | | | |
| 1 a. m. | 12 m. | 11 p. m. | 10 |
| KFWB, WBBM. | | | |
| 2 | 1 a. m. | 12 m. | 11 |
| KFWB. | | | |

Monday, January 25

| Eastern | Central | Mountain | Pacific |
|---|---------|----------|---------|
| 7 p. m. | 6 p. m. | 5 p. m. | 4 p. m. |
| WBBM, WFAA, WOAW. | | | |
| 8 | 7 | 6 | 5 |
| WGWS. | | | |
| 9 | 8 | 7 | 6 |
| WCAU, WFAF, WGR, WKRC, WOK. | | | |
| 10 | 9 | 8 | 7 |
| KFAB, WGR, WKRC, WMAA, WOAW, WOK, WSOE. | | | |
| 12 m. | 11 | 10 | 9 |
| KLX, KNX, KOIL, WAMD, WHO, WOK. | | | |
| 1 a. m. | 12 m. | 11 | 10 |
| KFWB, KLX, WAHG, WDAF, WHT, WKRC, WOK. | | | |
| 2 a. m. | 1 a. m. | 12 m. | 11 |
| KFWB. | | | |

Tuesday, January 26

| Eastern | Central | Mountain | Pacific |
|-----------------------|---------|----------|---------|
| 7 p. m. | 6 p. m. | 5 p. m. | 4 p. m. |
| WMAA, WOAW. | | | |
| 8 | 7 | 6 | 5 |
| WBBM, WEAR. | | | |
| 9 | 8 | 7 | 6 |
| WBBM, WEAR, WBZ, WSB. | | | |

Monday, January 25

Douglas Freeman; 9:10, mixed quartet; 10, string orchestra.

WRC, Washington, D. C. (469m-640kc), 10 a. m., women's hour, WJZ; 12 n., organ recital, Homer L. Kitt studios; 1 p. m., Shoreham hotel orchestra, Sidney Seidenman, director; 4:30, musical program.

WREO, Lansing, Mich. (285.5m-1050kc), 6-7 p. m., dinner concert, Speed Wagon serenaders and Gold Standard ensemble; miscellaneous bulletins.

WTAG, Worcester, Mass. (266m-500kc), 10:30 a. m., musical selections; 10:45, talk, Marjorie Woodman; 12:05-2 p. m., noonday luncheon music, WTAG orchestra, Will Hardy, director; 7, science talk, Fred D. Aldrich, Worcester academy; 7:15, Twilight Scouts; 7:45, Scout announcements, Joseph Wadleigh; 8, W. C. Monahan, "Pedigree Breeding"; 9-10, Robin Hood hour of music, Arthur Crosbie, director; 10-11, grand opera, WFAF.

WTIC, Hartford, Conn. (475.9m-630kc), 11 a. m., "Citizenship," Prof. Sigmund Adler; 11:15, talk; 11:25, music; 11:30, talk for housewives, Mrs. J. M. Dean; 12:05 p. m., music; 6:30, Mother Goose; 6:50, dinner music; 9, popular period; 9:30, dance music; 10:30, long distance program.

WWJ, Detroit, Mich. (352.7m-850kc), 7:30-8 a. m., setting-up exercises, R. J. Horton; 9:30, tonight's dinner; 10:45, Betty Crocker home service talk; 12:05 p. m., Jules Klein's Hotel Statler orchestra; 3, Detroit News orchestra; 6, dinner concert; 8, News orchestra, soloists; A. and P. Gypsies.

Central Time Stations

CKY, Winnipeg, Can. (384.4m-780kc), 8 p. m., university lecture; 9, studio program; 11, weekly revue, Metropolitan theater.

KFAB, Lincoln, Neb. (340.7m-880kc), 8:30 p. m., Lincoln Hi quartet; Ed Ellingson, original songbird; Mike Kopec, pianist; Cow Bell boys, violin and guitar; Belshaw's orchestra; Gloomy Gus, entertainer.

KFKX, Hastings, Neb. (298.3m-1040kc), 1 p. m., farm school paper, "Hog Day," J. M. Evvard; 5:30, dinner concert, KDKA; 9, musical program, artists.

KFKU, Lawrence, Kan. (275m-1090kc), 7 p. m., "The Race of the Steel Rails Across the Continent and the Golden Spike," Prof. Frank A. Russell; 7:15, music, School of Fine Arts; Eugene Christy, tenor; Raymond Lawrenson, pianist; 7:40, sports question box, John W. Bunn; 7:55, campus news.

KFMQ, Fayetteville, Ark. (299.8m-1000kc), 7:30 p. m., farm philosophy, Cy Adams; "Prepare for a Permanent Pasture," J. H. Gayer; "Cotton Diseases," H. B. Rosen; "Adapting the Spring Clothing Budget to the Individual Needs," Mrs. Beale H. Robinson; "County Organizations," Ellis Posey; "Cooperative Buying and Home Mixing of Fertilizer," Byron Butler.

KFNF, Shenandoah, Iowa (266m-1130kc), 1:30-2:30 p. m., mothers' hour; 7, concert, Henry Field Seed company.

KFUO, St. Louis, Mo. (545.1m-550kc), 8 p. m., "The Young People and Their Church," Prof. Walter A. Maier.

KFVE, University City, Mo. (240m-1250kc), 9:15 p. m., woman's hour, Woman's National exposition; talks for amateur radio enthusiasts, T. B. Gibbs; Orchestra Romaine; organ moments, Dave George.

KMA, Shenandoah, Iowa (252m-1190kc), 11:30-12:30 p. m., noonday rural program; talk, Earl E. May; travelog, G. H. Van Houten; musical saw, J. A. Showers; music; news; 6-7, Pollyanna stories, Mrs. Nickols; news; music; 9, Farnham trio; How-Do-You-Do boys.

KMMJ, Clay Center, Neb. (299m-1310kc), 1:30 p. m., factory and office program; 7:30, Old Trusty orchestra.

KPRC, Houston, Texas (286.9m-1010kc), 12 noon, Frank Tilton, boy pianist; 5:30 p. m., Uncle Judd's Kiddies' hour; 7:30, Records' Ramblers, dance music; 8:30, Mrs. Clarence L. Brock, steel guitar and mandolin specialties; 9, Mr. and Mrs. Hu T. Huffmaster, baritone and dramatic soprano.

| Eastern | Central | Mountain | Pacific |
|--|---------|----------|---------|
| 10 p. m. | 9 p. m. | 8 p. m. | 7 p. m. |
| WBBM, WMBB, WOAW. | | | |
| 12 m. | 11 | 10 | 9 |
| KNX, KOIL, KPO, WAMD, WBBM, WFAA, WKRC, WMC, WOK, WQJ. | | | |
| 1 a. m. | 12 m. | 11 | 10 |
| KFWB, KNX, WFAA, WHT, WOAW, WOK, WQJ. | | | |
| 2 | 1 | 12 m. | 11 |
| KFWB, WQJ. | | | |

Wednesday, January 27

| Eastern | Central | Mountain | Pacific |
|---|---------|----------|---------|
| 8 p. m. | 7 p. m. | 6 p. m. | 5 p. m. |
| KPNF, WAHG, WEBJ, WEEL, WMAA. | | | |
| 9 | 8 | 7 | 6 |
| WBBM, WEBJ, WGCP, WNYC. | | | |
| 10 | 9 | 8 | 7 |
| KFAB, KPRC, WBBM, WGCP, WHO, WMBB. | | | |
| 12 m. | 11 | 10 | 9 |
| KFWA, KFWB, KNX, KYW, WAMD, WOK, WQJ, WSAI. | | | |
| 1 a. m. | 12 m. | 11 | 10 |
| KNX, KYW, WBBM, WHT, WOK, WQJ. | | | |
| 2 | 1 a. m. | 12 m. | 11 |
| KFWB, KNX, WBBM, WOK, WQJ. | | | |

Thursday, January 28

| Eastern | Central | Mountain | Pacific |
|--|---------|----------|---------|
| 8 p. m. | 7 p. m. | 6 p. m. | 5 p. m. |
| WCAE, WFAF, WJAR, WMC, WOC, WSAI. | | | |
| 9 | 8 | 7 | 6 |
| WBBM, WHAD. | | | |
| 10 | 9 | 8 | 7 |
| KMA, WBBM, WEEL, WHAD, WBN, WMBB, WMC, WNYC, WOAW, WSOE. | | | |
| 12 m. | 11 | 10 | 9 |
| KEL, KTAB, KOIL, WBBM, WDAF, WEA, WKRC, WOC, WOK, WQJ. | | | |
| 1 a. m. | 12 m. | 11 | 10 |
| KFWB, KHJ, WHT, WOK, WQJ. | | | |
| 2 | 1 a. m. | 12 m. | 11 |
| KNX, WQJ. | | | |

Friday, January 29

| Eastern | Central | Mountain | Pacific |
|--|---------|----------|---------|
| 8 p. m. | 7 p. m. | 6 p. m. | 5 p. m. |
| WGCP, WJR. | | | |
| 9 | 8 | 7 | 6 |
| WAMD, WBBM, WGR, WLS. | | | |
| 10 | 9 | 8 | 7 |
| KFAB, WBBM, WMC, WDAF, WHAD, WMBB, WOAW, WSOE. | | | |
| 12 m. | 11 | 10 | 9 |
| KFWB, KHJ, KNX, KOIL, WAMD, WMC, WOK, WQJ. | | | |
| 1 a. m. | 12 m. | 11 | 10 |
| KFWB, KHJ, WDAF, WHT, WOK, WQJ. | | | |
| 2 | 1 a. m. | 12 m. | 11 |
| KNX, WQJ. | | | |

KSAC, Manhattan, Kans. (340.7m-880kc), 9-9:25 a. m., music, inspirational talks, agricultural primer, callisthenics; 9:55-10:25, readings, backyard gossip, question box; planning today's meals; 12:35-1:05 p. m., readings, question box; "Some Suggestions for the New Year," G. W. Salisbury; "Sweet Clover for Summer Pasture," J. W. Linn; 4:30-5, Third Year English literature, high school credit; 6:30-7:30, market review; book review, current events; sociology, extension credit course; "Some Facts to Look for in Reading Your Market," R. M. Green; "Sorghums as Feed for Dairy Cows," J. B. Fitch.

KSD, St. Louis, Mo. (545.1m-550kc), 7 p. m., Fur hour; recital, Joseph Huber, cornetist; 7:30, program, Tieman family orchestra; 9, artist concert, David F. Earle, pianist.

KTHS, Hot Springs National Park, Ark. (374.8m-750kc), 12:30-1 p. m., orchestra; 9-9:45, organ hits, New Arlington hotel orchestra; 9:45-10, organ concert, Lawson Reid; 11-12, Rainbow Garden; frolic from Little Rock.

KYW, Chicago, Ill. (535.4m-560kc), 6:30-7 a. m., morning exercises, Paul A. Leonard; 7:30, morning family worship, Y. M. C. A.; 11:15, talk, John C. Cutting; 11:35, table talk, Mrs. Anna J. Peterson, Peoples Gas company; 12:05 p. m., concert; 1, luncheon concert, Congress hotel; 6, dinner musical, KDKA; 7:05, bedtime story, Watson Wilson.

WAMD, Minneapolis, Minn. (244m-1230kc), 12 m., Colla Dare, contralto; Roy Nowack, banjoist; Jack Lee-man, clarinetist; Rex Lowell, accompanist; Chuck Johnson, uke soloist; Grace Norman, soprano; 7:01 p. m., Garrick theater symphony orchestra, Fred Heiseke; 7:20, classical program; Edna Weese, soprano; Isabelle Olson, violinist; Lila Logan, accompanist; Charles Sandberg, baritone; Grace Hawley, accompanist; 9 Scotch program; 11, Skyrocket frolic, George Osborn's Hotel Radisson Skyrokers.

WBBM, Chicago, Ill. (226m-1330kc), 4-6 p. m., Valentino Inn orchestra artists; 6-7, Harold Anderson, piano-accompanist; WBBM string trio artists.

WCCO, Minneapolis-St. Paul, Minn. (416.4m-720kc), 10:45 a. m., home service talk, "Substantial Soups," Betty Crocker; 12, Donaldson's orchestra; 2, woman's hour; 2:30, afternoon concert; 4, readers' club, Mrs. Walter Stevens; 5:30, children's hour; 6, "Winnipeg to New Orleans Party," Colonel Ralph Webb; 6:30, dinner concert, Gordon Cooke ensemble; Meta Ashwin Birnbach, soprano; Louise Lupton Jenkins, accompanist; 8, University of Minnesota program; 9, classical concert.

WDAF, Kansas City, Mo. (365.6m-820kc), 10:45-11 a. m., Betty Crocker, home service talk; 6-7 p. m., Tell-Me-a-Story lady; dialect readings, C. M. Ragan; music; The Trianon ensemble, Hotel Muehlebach; 8-8:30, program, Ivanhoe band, Walter A. French, director, and Ivanhoe glue club, Edward H. Gill, Jr., director, Julian Amelung, accompanist; 11:45-1 a. m., The Plantation players, Hotel Muehlebach; selections, Ted Meyn, Pantages theater organ.

WDDD, Chattanooga, Tenn. (256m-1170kc), 6:30-7 p. m., organ music, Tivoli theater; 7-8, Hotel Patten orchestra; 8:15, special features and program.

WEAO, Columbus, Ohio (283.8m-1020kc), 1:15 p. m., timely economic information for the farmer, C. J. West; 1:30, music.

WEBB, Chicago, Ill. (370.2m-810kc), 11:30-12 m., woman's half hour; 3-4 p. m., special features.

WFAA, Dallas, Texas (475.9m-630kc), 12:30-1 p. m., DeWitt McMurray; E. F. Roettcher, tenor; Viola Cassidy, pianist; 4:30-5, Cyrus Barcus, cornetist; 6:30-7:30, Arnie Collins and his orchestra; 8:30-9:30, Sears-Roebuck agricultural foundation program.

WGES, Oak Park, Ill. (250m-1200kc), 5-7 p. m., Coyne serenaders, organ, basso, pianist.

WGN, Chicago, Ill. (302.8m-990kc), 11-11:30 a. m., household hints; 11:30-12 m., fashion discussion; 12:40-2:30 p. m., luncheon concert, Drake concert ensemble and Blackstone string quintet; 2:30-3, Lyon & Healy artists; 3-3:25, public service period; 3:25-3:30, Port o' missing men; 3:30-4:15, tea time music, Marshall Field tea room orchestra; 4:30-5, organ recital, Edward Benedict, Kimball hall; 5:30-5:57, Skeezix time; 6:30-7, dinner concert, Drake concert ensemble and Blackstone string quintet.

WGST, Atlanta, Ga. (270m-1110kc), 9-10 p. m., program, James Herty Lucas, guitarist.

WHAD, Milwaukee, Wis. (275m-1090kc), 11 a. m., piano, Andy Hertel; 4 p. m., Trixy Ann Troy, ukulele; 6:15-7, Bill Benning's Milwaukee Athletic club orchestra; 8-10, Marquette university studio program.

WHAS, Louisville, Ky. (399.8m-750kc), 1-2 p. m., Royal Peacock orchestra; 3-3:30, Mrs. Myrtle Fuiks Zahn, Jr., organist; 4-5, Music Box; editorials.

WHB, Kansas City, Mo. (365.6m-820kc), 2-3 p. m., Sweeney Radio trio; 7-8, Lola B. Lewis, popular soloist; Sweeney Radio orchestra; Milo Finley stringed quartet.

WHO, Des Moines, Iowa (526m-570kc), 7:30-9 p. m., Simpson Conservatory of Music, Dean Harvey, director; 11-12, Corn Sugar orchestra.

WHT, Chicago, Ill. (399.8m-750kc), 10 a. m., women's club program; Borden health talk; Helen Rauh, pianist; John Clark, baritone; 10:45, home service, Betty Crocker; 11, special features; 11:15, drama talks; 6 p. m., classical program; dinner organ recital, Al Carney; 6:40, Klitcher Klenzer entertainments.

WIBO, Chicago, Ill. (226m-1330kc), 10-11 a. m., shoppers' bureau, Grace Viall Gray; 2-4 p. m., Ted Florio, pianist; Dan Russo, violinist; Victor Young, violinist.

WJAD, Waco, Texas (352.7m-850kc), 8:30-10 p. m., program, Glen C. Hutton, director.



In the center are the "Two Jays" of WBBM, Chicago, Corinne Jordan and Fred Jeske, staff artists of the Stewart-Warner studios. Above is Mrs. Sue Pearce, whose classical and jazz singing is much appreciated at KWKH, Shreveport.

WKAJ, Milwaukee, Wis. (261m-1150kc), 10-11 p. m., Viola Sontag, pianist; Robert F. Hall, baritone.

WLS, Chicago, Ill. (344.6m-870kc), 12-1 p. m., WLS studio trio.

WLW, Cincinnati, Ohio (422.3m-710kc), 7:30 a. m., Healthful exercises, William Stradman; 8, morning devotions, auspices of the Parkway Y. M. C. A.; 12:05 p. m., religious service, Rev. George H. Kase, pastor; 4, children's hour, young pupils from the Cincinnati college of music; 7, dinner hour concert, Hotel Gibson orchestra, Robert Vincoini, director; 7:30, Y. M. C. A. basketball question box; 8, Times-Star program, Times-Star orchestra featuring "An Evening of Serenades," William Koop, musical director, soloist, William Hafford.

WMAQ, Chicago, Ill. (447.5m-670kc), 12:20 p. m., Junior Association of commerce; 1, Radio farm school; 2, shut-in program; 4, mothers in council; 4:30, "Fables of the Moment," Mrs. Graham Aldis; 4:40, Glenn Dillard Gunn, school of music; 5, children's games, Glenn Adams; 5:15, Topsy Turvy time; 6, Chicago theater organ recital; 6:30, Hotel LaSalle orchestra; 6:40, Family Altar league.

WMC, Memphis, Tenn. (499.7m-600kc), 8:45 p. m., Cortese ensemble.

WNAD, Norman, Okla. (254m-1180kc), 12:30 p. m., Dorothy Patswald, soprano; Frances Brixey, pianist; 12:50, "History of Oklahoma," Dr. E. E. Dale; 7:20, "Business Fluctuations and the Forecasting of Business Conditions," A. B. Adams; 7:30, "Mental Efficiency," W. W. Phelan; 7:40, "The Women of Homer and of the Present Time," Prof. J. F. Paxton; 11, Ramblers.

WOAI, San Antonio, Texas (394.5m-760kc), 3 p. m., musical program.

WOAW, Omaha, Neb. (526m-1000kc), 12:45 p. m., Randall's Royal Fontenelle orchestra; 6, classical; 6:15, popular song period; 6:40, insurance talk, Daniel D. Mackin; 6:50, Randall's Royal Fontenelle orchestra; 9, de luxe program.

WOC, Davenport, Iowa (483.6m-620kc), 12:15-12:25 p. m., "Hog Day," Prof. John M. Evvard; 3-3:30, home management, Aunt Jane; 5:45-6, chimes.

WOI, Ames, Iowa (270m-1110kc), 12:30 p. m., college chimes; 12:45, Prof. Earl Weaver, discussion relating to dairy production; 7:30, automobile short course, Prof. A. Shane; "The Care of the Automobile in Cold Weather," 7:50, program.

WOS, Jefferson City, Mo. (440.9m-680kc), 8 p. m., "The Crinson Trail of a New Idea," Samuel M. Jordan; program, Christian college.

WQJ, Chicago, Ill. (447.5m-670kc), 11-12 m., home economics program; 3-4 p. m., "Food Terms and Names You Do Not Know," Helen H. Downing; book review, Rev. Fred J. Harrison.

WRR, Dallas, Texas (246m-500kc), 12-1 p. m., Hartwell Jones, piano, ukulele soloist; Bill Davidson, singer; 5:15, bedtime story; 6-7, dinner hour concert, Jack Gardner's orchestra; 8-9, Magnolia Petrolo company orchestra; 11-12, novelty program, Virgil Whitworth, xylophone and theatrical talent.

WSA, Cincinnati, Ohio (325.9m-920kc), 11-12 midnight, Community Symphony orchestra; 12-1 a. m., Charles Dornbergers Victor Recording orchestra.

WSB, Atlanta, Ga. (428.3m-700kc), 8 p. m., Emory university glee club.

WSM, Nashville, Tenn. (282.8m-1060kc), 6:30 p. m., concert, Francis Craig and his orchestra; 7, WSM bedtime story; 8, glue club, Tennessee school for the blind; 11, program, Vito M. Pelletieri's orchestra.

WSOE, Milwaukee, Wis. (246m-1220kc), 2 p. m., cooking chats, Prudence Penny; 5, news and sport reports, Badger Crier; 5:30, twilight hour, Elmer Thrke, pianist; Aunt Happy, children's stories; Candygram artists; 9, Candygram frolic, Briar Cliff orchestra; Loraine Hug, pianist; Ina Rae, child soprano; E. R. Erving, baritone; Van Buren's Hawaiians; Venturi Callahan, "Harmonic Wizard"; other Candygram artists.

WSUI, Iowa City, Iowa (483.6m-620kc), 12:30 p. m., Esther Swisher, pianist; "Leadership Through the High School," Dr. T. J. Kirby; 4 p. m., current events, Prof. Stephen H. Bush; 8, Mrs. Preston C. Coast, organist; Methodist church quartet.

WVBC, Washington, D. C. (469m-640kc), 10 a. m., women's hour, WJZ; 12 n., organ recital, Homer L. Kitt studios; 1 p. m., Shoreham hotel orchestra, Sidney Seidenman, director; 4:30, musical program.

WREO, Lansing, Mich. (285.5m-1050kc), 6-7 p. m., dinner concert, Speed Wagon serenaders and Gold Standard ensemble; miscellaneous bulletins.

WTAG, Worcester, Mass. (266m-500kc), 10:30 a. m., musical selections; 10:45, talk, Marjorie Woodman; 12:05-2 p. m., noonday luncheon music, WTAG orchestra, Will Hardy, director; 7, science talk, Fred D. Aldrich, Worcester academy; 7:15, Twilight Scouts; 7:45, Scout announcements, Joseph Wadleigh; 8, W. C. Monahan, "Pedigree Breeding"; 9-10, Robin Hood hour of music, Arthur Crosbie, director; 10-11, grand opera, WFAF.

WTIC, Hartford, Conn. (475.9m-630kc), 11 a. m., "Citizenship," Prof. Sigmund Adler; 11:15, talk; 11:25, music; 11:30, talk for housewives, Mrs. J. M. Dean; 12:05 p. m., music; 6:30, Mother Goose; 6:50, dinner music; 9, popular period; 9:30, dance music; 10:30, long distance program.

WWJ, Detroit, Mich. (352.7m-850kc), 7:30-8 a. m., setting-up exercises, R. J. Horton; 9:30, tonight's dinner; 10:45, Betty Crocker home service talk; 12:05 p. m., Jules Klein's Hotel Statler orchestra; 3, Detroit News orchestra; 6, dinner concert; 8, News orchestra, soloists; A. and P. Gypsies.

CKY, Winnipeg, Can. (384.4m-780kc), 8 p. m., university lecture; 9, studio program; 11, weekly revue, Metropolitan theater.

KFAB, Lincoln, Neb. (3

CHICAGO LITTLE SYMPHONY AT WLS



One of the promising young violinists of Cincinnati is Ruth Raab, pianist. She appears frequently at WSAI.

Tuesday, January 26

tute program; 9:30-9:45, "The Right Word," W. Curtis Nicholson; 10:30-11, Manhattan serenaders.
WNYC, New York, N. Y. (520m-570ke), 7:10-7:30 p. m., the Canadians; 7:35-8, the Canadians; 8-8:30, male quartet; 8:30-9, piano recital; 9-10, vocal program; 10-10:30, Harry Ash's orchestra; 10:35-11, Harry Ash's orchestra.
WOD, Philadelphia, Pa. (508.2m-590ke), 11 a. m., organ recital; 12:02 p. m., Golden's Crystal tea room orchestra; 4:45, organ recital; 7:30, Hotel Adelphi French room orchestra.
WOR, Newark, N. J. (405.2m-740ke), 6:15-6:17 p. m., words often mispronounced; 6:17-6:30, sport talk, Bill Wathey; 6:30-7, Man in the Moon stories for the children.
WRC, Washington, D. C. (469m-640ke), 10 a. m., women's hour, WJZ; 12, organ recital, George F. Ross; 1, Hotel Washington orchestra, Irving Boernstein directing; 6, Hotel Hamilton orchestra, Daniel Chwalow, director; 6:40, agricultural reports; 6:50, "Show Shopping," Leonard Hall; 7, Lee House trio, Sam Udlin, directing; 7:15, Radio School of International Relations; 7:30, concert, United States Marine band, Captain William H. Santelman, leader, WJZ and WGY; 8:30, New York Edison hour, WJZ and WGY; 10:30, W. Spencer Tupman and his Hotel Mayflower orchestra, WJZ and WGY; 12, Meyer Davis Le Paradis band, Cafe Le Paradis.
WRO, Lansing, Mich. (285.5m-1050ke), 6-7 p. m., dinner concert, Speed Wagon serenaders and Gold Standard ensemble; miscellaneous bulletins; 8:15, Reo Motor Car company band, Carl Hall Dewey, conductor; Reo Motor Car company band glee club, Fred Killen, director; vocal and instrumental solos.
WTAG, Worcester, Mass. (263m-500ke), 10:30 a. m., musical selections; 12:05-2, noonday luncheon music, WTAG orchestra, Will Hardy, director; 5:15, "The Twinkle Twinkle Story Teller"; 7:45, Prof. Arthur W. French, "A Hundred Million Barrels of Portland Cement"; 9-10, Eveready hour; 10-10:30, program, WEA; 10:30-11, Vincent Lopez and his orchestra, WEA.
WVI, Detroit, Mich. (352.7m-850ke), 9:30 a. m., tonight's dinner, special talk; 12:05 p. m., Jules Klein's Hotel Statler orchestra; 3, Detroit News orchestra; 6, dinner concert; 8, concert, WEA.

Central Time Stations

KFAB, Lincoln, Nebr. (340.7-880ke), 8:05 p. m., University of Nebraska musicale.
KFKX, Hastings, Nebr. (288.3m-1040ke), 1 p. m., "A Successful Fruit and Poultry Farm," A. G. Phillips; "The Hastings KFKX Radio Special," orchestra; 5:30, dinner concert, KDKA.
KFMQ, Fayetteville, Ark. (299.8m-1000ke), 8 p. m., musicale, pupils Harry E. Schultz.
KFN, Shenandoah, Iowa (266m-1130ke), 7 p. m., concert, Sidney and Shenandoah, Iowa, artists; W. L. Carlisle, director.
KFVE, University City, Mo. (240m-1250ke), 9:15 p. m., woman's national exposition; "Good English and Rhetoric," Prof. Adolphus Watts; entertainers; Dave George, organist.
KLDS, Independence, Mo. (440.9m-680ke), 6:30 a. m., morning devotional service; 8 p. m., "Problems of Society," M. A. Etzenhauser; 8:15, KLDS concert band, Roy Turner, director; 11:59, weekly midnight program; organ requests.
KMA, Shenandoah, Iowa (252m-1190ke), 11:30-12:30 p. m., noonday rural program; talk, Earl E. May; musicale; news; 6-7, May "Flower" trio; news; May's flower lady, Lina Ferguson; 9, May's mandolin musicians; talk, G. H. Van Houten.
KMMJ, Clay Center, Nebr. (229m-1310ke), 1:30 p. m., factory and office program; 7:30, mixed program.
KPRC, Houston, Texas (286.9m-1010ke), 12 m., Edna Adams, the sweetheart of the air, popular program with whistling; 5:30 p. m., Uncle Judd's Kiddies' hour; 7:30, Billie Mack's orchestra; 8:30, Temple Beth Israel choir.
KSAC, Manhattan, Kans. (340.7m-880ke), 9-9:25 a. m., music, inspirational talks, agricultural primer, caetera; 9:55-10:25, readings, backyard gossip, question box; planning today's meals; 12:35-10:05 p. m., readings, question box; "Ordering Nursery Stock," L. C. Williams; "Soy and Litter Clubs," M. H. Coe; 4:30-5, program for women's clubs; 6:30-7:30, better speech, etiquette; economics, extension credit course; "Pasture Crops for Hogs," A. D. Weber; "Jersey and Gurnsey Cattle in Kansas," R. H. Lush.
KSD, St. Louis, Mo. (545.1m-550ke), 6:55 p. m., WEA "Good Will" program.
KTHS, Hot Springs National Park, Ark. (374.8m-750ke), 9-9:15 p. m., duet selections, Arthur Platz, tenor and W. C. Brown, baritone; 9:15-9:40, classical selections, Eastman hotel orchestra; 9:40-10, dance hits, Meyer Davis New Arlington hotel orchestra; 11-11:30, dance concert, New Arlington hotel orchestra.
KYW, Chicago, Ill. (535.4m-560ke), 6:30-7 a. m., morning exercises, Paul A. Leonard; 7:30, morning devotional worship, Y. M. C. A.; 11:35, table talk, Mrs. Anna J. Peterson, Peoples Gas company; 12:05 p. m.,

concert; 1, luncheon concert, Congress hotel; 2:35-4, afternoon frolic; 6, dinner music, KDKA; 7:05, bedtime story, Walter Wilson; 7:33, speeches, American Farm Bureau Federation; 8, musical program; 9, an hour of music; 1 a. m., Insomnia club, Coon Sanders Original Nighthawks.
WAMD, Minneapolis, Minn. (244m-1230ke), 12 m., organ recital, Jack Malerick; 8:45, A. H. Faust, Loome Faust; "Sun Up," three-act play.
WBBM, Chicago, Ill. (226m-1330ke), 4-6 p. m., Valentino inn orchestra; artists; 8-9, Moulin Rouge orchestra; Phil Fleming, tenor; Jean St. Anne, French baritone; 9, Ziegler Sisters; Moulin Rouge orchestra; Claire Matthews, artists.
WECM, Chicago, Ill. (266m-1130ke), 10-10:30 a. m., Penny Wise, the shopper's ready helper; 7-8, Ballantine Electric company classical hour; Robert Sansome, cellist; Gordon A. Nelson, tenor; Ann Kelley, soprano; Pearl Fairchild, pianist.
WCB, Zion, Ill. (344.6m-870ke), 8 p. m., mixed quartet, saxophone quintet; Mrs. Thomas, soprano; Mr. Barton and Mrs. Thomas, vocal duettists; Gerald and Daniel Mason, duettists; Gerald Mason, cornetist; Daniel Mason, trombonist; Esther Harwood, vocalist.
WCCO, Minneapolis-St. Paul, Minn. (416.4m-720ke), 12 m., Dick Long's Dayton trio; 2, problems of our government; 2:30, afternoon concert, Dick Long's trio; 3:30, "The World of Books," H. A. Bellows; 4, readers' club, Eleanor Poehler; 5:30, children's hour; 6:15, dinner concert, Biley's St. Paul hotel

concert; 1, luncheon concert, Congress hotel; 2:35-4, afternoon frolic; 6, dinner music, KDKA; 7:05, bedtime story, Walter Wilson; 7:33, speeches, American Farm Bureau Federation; 8, musical program; 9, an hour of music; 1 a. m., Insomnia club, Coon Sanders Original Nighthawks.
WAD, Milwaukee, Wis. (275m-1090ke), 11 a. m., pianolog, Andy Hertel; "Getting the First Thousand," Carl Skirwood; 4 p. m., musical numbers; 6:15-7, Bill Benning's Milwaukee Athletic club orchestra.
WHAS, Louisville, Ky. (399.8m-750ke), 12-1 p. m., Trinity Methodist church; 1-2, Benson trio; 3-3:30, Mrs. Myrtle Kulkis Zahn, Jr., organist; 4-5, concert, Music Box; 7:30-9, Eddie Ross and his orchestra; thrift talk, Liberty insurance bank.
WHB, Kansas City, Mo. (365.6m-820ke), 7-7:30 p. m., Morrell Moore, organist; 8-10, program, Ralph Foster; Jerry Hall; Pearl Kinnaman and the McNutt-Welby orchestra; "The Crude Rubber Situation and Its Effect on the American Public," J. P. Ward.
WHO, Des Moines, Iowa (526m-570ke), 7:30-8 p. m., Raleigh quintet; 8-9, Bankers' Life trio; 11-12, Bankers Life Little symphonic orchestra.
WHT, Chicago, Ill. (399.8m-750ke), 10 a. m., women's club program, Jean Sargent; Borden's health talk; studio music; 11, studio features; (238m-1260ke), 12, organ recital, Al Carney; (399.8m-750ke), 6 p. m., classical program; Al Carney, organist; Grayling's string trio; Eleanor Gilmour, Edwin Kemp, Lillian

School of Music; 6, Chicago theater organ recital; 6:30, Hotel La Salle orchestra; 8, Harry Hansen book talk; 9, lecture, U. of Chicago; 9:20, musicale; 9:55, U. of C. chimes.
WMB, Chicago, Ill. (250m-1200ke), 7-8 p. m., Trianon duo; Genevieve Burnham, coloratura soprano; Eleanor Kaplan, concert violinist, semi-classical operatic night; 9-10, Trianon orchestra, Dell Lamps; Woodway theater orchestra, Armin Hand; Eddie Matts and Billie Donovan; Babby and Barre; Ed Wallace, Jack Goodwin; popular program.
WMC, Memphis, Tenn. (499.7m-600ke), 8:30 p. m., Hofstead Bible class quartet; 9, bridge; 11, Britling cafeteria novelty orchestra.
WNAD, Norman, Okla. (254m-1180ke), 12:30 p. m., Billy Thompson, baritone; Rothwell Stephens, pianist; 12:50, "History of Oklahoma," Dr. E. E. Dale; 3:30, Troubadours; 7:20 a. m., "Co-operative Marketing and the Relation of Automotive Transportation to the Railroad Problem," Dr. Floyd L. Vaughan; 7:30, "Oil, History and Development," Dr. Charles N. Gould; 7:40, "Why the Public Has a Right to Expect Better Material from the Drug Store," D. D. Johnson; 9, Helen Rubin, violinist; Ernest Sharpe, baritone; 11, Boomers.
WOAI, San Antonio, Texas (394.5m-760ke), 8:30-9:30 p. m., musical program, Gebhardt Mexican players.
WOAW, Omaha, Nebr. (526m-1000ke), 12:45 p. m., Jaffy's string orchestra; 6, classical; 6:50, Jaffy's string quintet; 9, De Luxe program; 10:10, Radio review, Neal Jones, conductor; 10:30, Herb Fieerman and his Omadala orchestra; 12, Rialto theater alarm, auspices of The Omaha Bee.
WOC, Davenport, Iowa (483.6m-620ke), 12:15-12:25 p. m., "A Successful Fruit and Poultry Farm," Prof. A. G. Phillips; 3-3:30, home management, Aunt Jane; 5:45-6, chimes; 6:30-6:50, Sandman; 7-7:10, "Feeding Plans Which Will Make the Dairy Cow Pay a Profit," R. E. Patrick; 7:30-8, Gold Dust Twins; WEA; 8-9, Eveready hour; 9-10, Crescent orchestra; Olga Edling, Swedish; May Chambers, Italian; Oscar Colberg, Danish; Louis and Edward Crowder, Hawaiian numbers; 12-3, Crescent orchestra.
WOL, Ames, Iowa (270m-1110ke), 12:30 p. m., college chimes; 12:45, Prof. H. H. Kildee, discussion of animal husbandry.
WOK, Chicago, Ill. (217.3m-1380ke), 4:30-7 p. m., Capitol theater organ; Tearney's Town Club Twilight Dances; studio program; 11-1:30 a. m., Tearney's Town club orchestra; Carl Lorraine's Pershing Palace orchestra; Husk O'Hare's Coconut Grove orchestra; Capitol theater organ; studio program.
WOQ, Kansas City, Mo. (278m-1080ke), 8-9 p. m., devotional musical program.
WORD, Batavia, Ill. (275m-1090ke), 7 p. m., program; "Public Service Company of Northern Illinois"; reading; 9-9:45, studio recital, Cosmopolitan School of Music; 9:45-10, Bible questions and answers; 11, Public Service company program; address, Ernest G. Wylam.
WQI, Chicago, Ill. (447.5m-670ke), 11-12 m., "The Style Trend for Early Spring," Mrs. Lillian Russell; "Your Home," June Dunham; "Sewing Machines," Mrs. J. L. Murray; 8-4 p. m., "Second Course for Dinner," Helen H. Downing; 7-8, Rainbo Gardens orchestra; Fontella trio; Sheppard Levine, tenor; Helen Reed, accompanist; Doris Gross, reader; 10-11, Rainbo Skyarks; Dr. Carl Bertschinger, pianist; Gertrude Wolf Quentin, soprano; Jerry Sullivan; Rose Vanderbosch, soprano; Hal Lansing, ukulele soloist; Everett George Opie, reader; Bert Davis; Merrill Carter, baritone; Will Rosstter; Mary Wade, soprano; Brundage and Kraemer; Ila Shannbrook, soprano; Hollingsworth and Altara, guitarist; Romo Vincent, boy baritone; 1-2, Ginger hour.
WRR, Dallas, Texas (246m-500ke), 12-1 p. m., Mrs. Bera Meade Grimes, pianist; Virgil Whitworth, xylophone; 5-15, bedtime story; 6-7, dinner hour concert, Jack Gardner's orchestra; 8-9, program, Montgomery studio, photographer.
WSAI, Cincinnati, Ohio (325.9m-920ke), 5:30 p. m., twilight musicale, WSAI; 6:30, program; 7, Mabley and Carey orchestra; 8, Eveready hour, WEA; 9-9:30, bridge; 9:30-10, Hawaiian music; 12, Charles Dornberger's Victor Recording orchestra.
WSB, Atlanta, Ga. (428.3m-700ke), 8 p. m., Biltmore Salon orchestra; 10:45, Metropolitan theater artists.
WSM, Nashville, Tenn. (282.8m-1060ke), 11 p. m., frolic, Beasley Smith's orchestra.
WSOE, Milwaukee, Wis. (246m-1220ke), 5 p. m., news and sport reports, Badger Crier; 5:30, Radio club meeting; 8:45, movie review, Peggy Paton, movie critic; 9, classical musical program, featuring Eva Case and Stock company.
WSUL, Iowa City, Iowa (483.6m-620ke), 12:30 p. m., Esther Dyke, soprano.

Index to Classical Concerts

Saturday, January 23

| Eastern 6 p. m. | Central 5 p. m. | Mountain 4 p. m. | Pacific 3 p. m. |
|---|--------------------|---------------------|--------------------|
| WCX, WEA, WMCA, WREO. | | | |
| 7 | 6 | 5 | 4 |
| KGO, KYW, WEAR, WENR, WMAQ, WNYC, WOAW, WOK, WRC. | | | |
| 7 | 6 | 5 | 4 |
| KDKA, KFNF, KOIL, KSD, KYW, WBBR, WGN, WMBB, WNYC, WOAW, WQJ. | | | |
| 9 | 8 | 7 | 6 |
| KFOA, KPRC, KHJ, KYW, WHAS, WIP, WLW, WORD, WSAI, WSOE. | | | |
| 9 | 8 | 7 | 6 |
| KNX, KYW, WEA, WMAQ, WMC, WOAW, WOC, WORD. | | | |
| 11 | 10 | 9 | 8 |
| KGO. | | | |
| 12 m. | 11 | 10 | 9 |
| WOAW. | | | |

| Eastern 9 p. m. | Central 8 p. m. | Mountain 7 p. m. | Pacific 6 p. m. |
|---|--------------------|---------------------|--------------------|
| KFD, KFOA, KGO, KHJ, KLDS, KYW, WCAE, WCB, WCO, WEA, WEEL, WGR, WHAS, WJAR, WLW, WMAQ, WOC, WORD, WTAG. | | | |
| 9 | 8 | 7 | 6 |
| KFAB, KFD, KFMQ, KMA, KNX, KPRC, KTHS, WCAE, WCO, WEAF, WEEL, WEEL, WLW, WMAQ, WOC, WSAI, WSOE, WTAG. | | | |
| 12 m. | 11 | 10 | 9 |
| KPO, KYW, WHO, WMC. | | | |

Wednesday, January 27

| Eastern 6 p. m. | Central 5 p. m. | Mountain 4 p. m. | Pacific 3 p. m. |
|---|--------------------|---------------------|--------------------|
| WCX, WEA, WMCA, WREO, WWJ. | | | |
| 7 | 6 | 5 | 4 |
| KGO, WEAR, WHAD, WJR, WMAQ, WOK, WTIC. | | | |
| 7 | 6 | 5 | 4 |
| KFNF, KPRC, KSD, KYW, WAMD, WBZ, WCX, WEA, WEEL, WHT, WLW, WMBB, WMCA, WQJ, WTAG, WWJ. | | | |
| 9 | 8 | 7 | 6 |
| KFOA, KGO, KPRC, KSD, KYW, WBZ, WCO, WDAF, WEEL, WGR, WHAD, WHAS, WJAR, WMAQ, WOR, WOS, WORD. | | | |
| 10 | 9 | 8 | 7 |
| KEMX, KMA, KNX, KTHS, WAMD, WCO, WEA, WEEL, WGR, WHAD, WJAR, WLS, WMAQ, WNYC, WOC, WSOE. | | | |
| 12 m. | 11 | 10 | 9 |
| 1 a. m. | 12 m. | 11 | 10 |
| WLW. | | | |

| Eastern 6 p. m. | Central 5 p. m. | Mountain 4 p. m. | Pacific 3 p. m. |
|---|--------------------|---------------------|--------------------|
| WCX, WEA, WMCA, WREO, WWJ. | | | |
| 7 | 6 | 5 | 4 |
| KGO, WEAR, WHAD, WJR, WMAQ, WOK, WTIC. | | | |
| 7 | 6 | 5 | 4 |
| KFNF, KPRC, KSD, KYW, WAMD, WBZ, WCX, WEA, WEEL, WHT, WLW, WMBB, WMCA, WQJ, WTAG, WWJ. | | | |
| 9 | 8 | 7 | 6 |
| KFOA, KGO, KPRC, KSD, KYW, WBZ, WCO, WDAF, WEEL, WGR, WHAD, WHAS, WJAR, WMAQ, WOR, WOS, WORD. | | | |
| 10 | 9 | 8 | 7 |
| KEMX, KMA, KNX, KTHS, WAMD, WCO, WEA, WEEL, WGR, WHAD, WJAR, WLS, WMAQ, WNYC, WOC, WSOE. | | | |
| 12 m. | 11 | 10 | 9 |
| 1 a. m. | 12 m. | 11 | 10 |
| WLW. | | | |

Thursday, January 28

| Eastern 6 p. m. | Central 5 p. m. | Mountain 4 p. m. | Pacific 3 p. m. |
|--|--------------------|---------------------|--------------------|
| WCX, WEA, WMCA, WREO, WWJ. | | | |
| 7 | 6 | 5 | 4 |
| KGO, KSD, WEAF, WEAR, WGBS, WHAD, WJR, WMAQ, WOAW, WOK, WWJ. | | | |
| 8 | 7 | 6 | 5 |
| KYW, WBBB, WBZ, WCAU, WCO, WCX, WEAR, WEEL, WGR, WGY, WHAR, WHT, WLS, WLW, WMBB, WOA, WQJ, WTAG, WTIC. | | | |
| 9 | 8 | 7 | 6 |
| KHJ, KLDS, WBAF, WCAE, WCAU, WCB, WCO, WEAF, WEEL, WGR, WHAR, WHAS, WJAR, WNYC, WOC, WORD, WRC, WSAI, WSB, WTAG. | | | |
| 10 | 9 | 8 | 7 |
| KNX, KPRC, KTHS, KYW, WAMD, WGR, WGY, WHAD, WMC, WOAW, WOC, WSAI. | | | |
| 12 m. | 11 | 10 | 9 |
| 12 m. | 11 | 10 | 9 |
| KGO, WEA, WMCA, WREO, WWJ. | | | |

| Eastern 6 p. m. | Central 5 p. m. | Mountain 4 p. m. | Pacific 3 p. m. |
|--|--------------------|---------------------|--------------------|
| WCX, WEA, WMCA, WREO, WWJ. | | | |
| 7 | 6 | 5 | 4 |
| KGO, KSD, WEAF, WEAR, WGBS, WHAD, WJR, WMAQ, WOAW, WOK, WWJ. | | | |
| 8 | 7 | 6 | 5 |
| KYW, WBBB, WBZ, WCAU, WCO, WCX, WEAR, WEEL, WGR, WGY, WHAR, WHT, WLS, WLW, WMBB, WOA, WQJ, WTAG, WTIC. | | | |
| 9 | 8 | 7 | 6 |
| KHJ, KLDS, WBAF, WCAE, WCAU, WCB, WCO, WEAF, WEEL, WGR, WHAR, WHAS, WJAR, WNYC, WOC, WORD, WRC, WSAI, WSB, WTAG. | | | |
| 10 | 9 | 8 | 7 |
| KNX, KPRC, KTHS, KYW, WAMD, WGR, WGY, WHAD, WMC, WOAW, WOC, WSAI. | | | |
| 12 m. | 11 | 10 | 9 |
| 12 m. | 11 | 10 | 9 |
| KGO, WEA, WMCA, WREO, WWJ. | | | |

Friday, January 29

| Eastern 6 p. m. | Central 5 p. m. | Mountain 4 p. m. | Pacific 3 p. m. |
|--|--------------------|---------------------|--------------------|
| WCX, WEA, WMCA, WREO, WWJ. | | | |
| 7 | 6 | 5 | 4 |
| KGO, WEA, WMCA, WREO, WWJ. | | | |
| 7 | 6 | 5 | 4 |
| KYW, WAHG, WAMD, WBZ, WCAU, WCX, WEEL, WEEL, WHT, WLS, WQJ, WWJ. | | | |
| 9 | 8 | 7 | 6 |
| KPDM, KFNF, KFOA, KGO, KHJ, KSD, KYW, WBAF, WBZ, WCAU, WDAF, WEEL, WHAD, WJAR, WMAQ, WMCA, WSAI. | | | |
| 10 | 9 | 8 | 7 |
| KFAB, KPDM, KOA, WCO, WHAD, WMAQ. | | | |
| 12 m. | 11 | 10 | 9 |
| KPO. | | | |

| Eastern 6 p. m. | Central 5 p. m. | Mountain 4 p. m. | Pacific 3 p. m. |
|--|--------------------|---------------------|--------------------|
| WCX, WEA, WMCA, WREO, WWJ. | | | |
| 7 | 6 | 5 | 4 |
| KGO, WEA, WMCA, WREO, WWJ. | | | |
| 7 | 6 | 5 | 4 |
| KYW, WAHG, WAMD, WBZ, WCAU, WCX, WEEL, WEEL, WHT, WLS, WQJ, WWJ. | | | |
| 9 | 8 | 7 | 6 |
| KPDM, KFNF, KFOA, KGO, KHJ, KSD, KYW, WBAF, WBZ, WCAU, WDAF, WEEL, WHAD, WJAR, WMAQ, WMCA, WSAI. | | | |
| 10 | 9 | 8 | 7 |
| KFAB, KPDM, KOA, WCO, WHAD, WMAQ. | | | |
| 12 m. | 11 | 10 | 9 |
| KPO. | | | |

concert orchestra; 7:30, program, WEA; 7:30-8, Gold Dust Twins; 8-9, Eveready hour.
WDAF, Kansas City, Mo. (365.6m-820ke), 3:30-4:30 p. m., the Star's string orchestra; 6-7, the Tell-Me-a-Story Lady; address, Maudeline Littlefield, Radio piano lesson; music, the Trianon ensemble, Hotel Muehlebach; 11:45-1, the Plantation players, Hotel Muehlebach; Eddie Kuhn's Kansas City Athletic club orchestra; Billy Adair's Kansas City club orchestra.
WDD, Chattanooga, Tenn. (256m-1170ke), 9-9:30 p. m., bridge games.
WEAO, Columbus, Ohio (283.8m-1020ke), 9 p. m., university chimes, Allen McManigal; 9:15, fraternity program.
WEBB, Chicago, Ill. (370.2m-810ke), 11:30-12 m., woman's half hour; 3-4 p. m., special features; 7-8, Lydia Lochner, contralto; Oriole orchestra; Kathryn Forbes, soprano; 9-9:45, Uptown theater; 9:45-10, news; 11-12:30, Oriole orchestra; Jack Penwell, Fred Palmer, Howard Nemiller.
WENR, Chicago, Ill. (266m-1130ke), 6-7 p. m., dinner concert; Bauland-Lyric trio, Russell Hendrickson, cellist; piano and vocal solos; 8-10, All-American Pioneers; Philip Millville, baritone; Al Tweed and Walter Peterson, Kentucky Wonder Beans; Loretta Giles; American-Hawaiian trio.
WFAA, Dallas, Texas (475.9m-630ke), 12:30-1 p. m., Beaumont band, KPDM; 4:30-5, Cloyd Griswold, songs and ukulele; 6:30-7:30, Don Bestor's orchestra; 8:30-9, Southern Methodist university faculty musicale; 9-9:30, auction bridge demonstration; 11-12, Emmet Peck, violinist and assisting musicians.
WGES, Oak Park, Ill. (250m-1200ke), 5-7 p. m., flute duo, organ, basso; 8-9, piano, orchestra, organ, tenor; 11-1 a. m., piano, tenor, soprano, organ, features.
WGN, Chicago, Ill. (302.8m-990ke), 11-11:30 a. m., household hints; 11:30-12, fashion discussions; 12-12:40, public service period; 12:40-3:30, luncheon concert, Drake concert ensemble and Blackstone string quintet; 2:30-3, Lyon and Healy artists; 3:35, public service period; 3:25-3:30, Port o' Missing Men;

Knowles, John Rankel; 6:50, Loftis music; (238m-1260ke), 9:15, Alamo orchestra; (399.8m-750ke), 9:30, Hawaiian trio; Chez Pierre orchestra; Si Berg, ukulele; Helen Boise, popular songs; 10:10, dance music; 12, "Your Hour League," Pat Barnes and Al Carney.
WIBO, Chicago, Ill. (226m-1330ke), 10-11 a. m., shoppers' bureau; 2-4 p. m., shut-in program; 6-8, dinner concert, popular American ballads, Walter Preston; WIBO director; Bernice Taylor, soprano; Ruth Buhl Flick, reader; 12-2 a. m., jamboree.
WJID, Moonshart, Ill. (370.2m-820ke), 4-5 p. m., Moonshart hour, music, younger Moonshart children; daily assembly of 1,256 children; faculty talks; 6-7, instrumental hour, Howard I. Peterson, organist; the Palmer Symphonic players; Palmer House Victorians; 8-9, Moonshart children's hour, music, children of all ages, solos, bands, etc.; 12:30, settin' up hour, Garod studio, Palmer House; Palmer House Victorians.
WLIB, Chicago, Ill. (302.8m-990ke), 7-7:30 p. m., dinner concert; 7:30-8, Gold Dust program, WEA; 11-12, popular program; 12-1, dance program.
WLS, Chicago, Ill. (344.6m-870ke), 12-1 p. m., Ford and Glenn; 6:40, organ; 7, lullaby time; Ford and Glenn; 7:20, Apollo club.
WLW, Cincinnati, Ohio (422.3m-710ke), 7:30 a. m., healthful exercises, William Stradtman; 8, morning devotions, auspices of the Parkway Y. M. C. A.; 12 p. m., concert, Hotel Gibson orchestra, Robert Visconti, director; 4, talk, Ralph Schmidt; 4:10, French lesson, Madame Ida Teipidits; 7, musical appreciation series, the Cincinnati Conservatory of Music; 7:20, Crosley popular science series, member of the faculty of St. Xavier college; 7:30, piano memories, Mary Louis Woseczek, the Crosley piano request lady; 7:50, concert, Tridyn Instrumental trio; 8, old-time review, Crosley Burnt Corkers, comedians and instrumentalists; 9, concert, auspices of the Formica Insulation company, Formica concert orchestra, William Stoesz, director.
WMAQ, Chicago, Ill. (447.5m-670ke), 12:45 p. m., Radio farm school; 2, shut-in program; 4, interior decorating, G. M. Moritz; 4:30, pupils, Rosendorf

Mountain Pacific
 6 p. m. 5 p. m. 4 p. m. 3 p. m.
 WCAE, WCAU, WEAF, WEAR, WEEL, WJAR, WTAG

OLD MORALITY PLAY REVIVED AT WGY

Thursday, January 28

8:30, studio recital, Glenn Dillard Gunn School of Music; 9:45-10, readings.

WQJ, Chicago, Ill. (447.5m-670ke), 11-12 m., "Some Meat Dishes that Are Different," Erna J. Bertram; "Well Known Poems," Mrs. E. B. Ransom; 3-4 p. m., "Sleigh Ride Party," Helen H. Downing; Mrs. George M. Shirk, authority on electric refrigeration; talk, Mrs. Bernard McDevitt; 7-8, Rainbo Gardens orchestra; string trio; Kenneth Sterling, baritone; Everett George Opie, reader; 11-1, Rainbo Skylarks; Rose Vanderbosch, soprano; Bert Davis; Ralph Keim, pianist; Lew Butler; Ray Lawson, tenor; 1-2, Ginger hour.

WRR, Dallas, Texas (246m-500ke), 12-1 p. m., Roy L. Newman, pianist, old time melodies; Bible talk, Dr. R. S. Iyer; 5:15, bedtime story; 6-7, dinner hour program Jack Gardner's orchestra; 8-9, varied program, auspices of Indiana club.

WSAI, Cincinnati, Ohio (325.9m-620ke), 6:30 p. m., Charles Bornberger's Victor Recording orchestra; 7, program; 8, Chiquet club program, WEAJ; 9, Silver-town Cord orchestra.

WSB, Atlanta, Ga. (428.3m-700ke), 8 p. m., Charles A. Sheldon, Jr., organist.

WSOE, Milwaukee, Wis. (246-1220ke), 5 p. m., news and sports reports; 5:30, twilight hour, Agnes Roos, marimba soloist; Olga LaBelle, pianist; "Timmy the Bootblack"; Aunt Julie, children's stories; 7, news review, Badger Crier; 8, Wisconsin Bible conference association service, Dr. J. C. O'Hair, conductor; 9, bridge lesson; 9:30, old-fashioned musical program, Underwood's Quadrille orchestra of Racine.

WSUI, Iowa City, Iowa (483.6m-620ke), 12:30 p. m., Mrs. Preston C. Coast, organist; popular physics address.

Mountain Time Stations

CNRC, Calgary, Can. (434.5m-690ke), 10 p. m., Margaret King, violinist; Gwenllan Biggs, cellist; Edythe Scott, pianist; Miss Chesterfield, Miss Whitehead, Gerald Fitzgerald.

KFAU, Boise, Idaho (280.2m-1070ke), 8-8:10 p. m., "Banking," Judge Richards; 8:10-10, program, Twin Falls Chamber of Commerce.

KFWA, Ogden, Utah (261m-1150ke), 4-5 p. m., organ recital, Paramount theater; 5-6, Ogden Radio Dealers program.

KKFX, Colorado Springs, Colo. (250m-1200ke), 9-10:30 p. m., Rosemary Gardens dance program.

KOA, Denver, Colo. (322.4m-930ke), 12:15 p. m., Rialto theater musicale; 3:15, relaxing and corrective exercises; 3:30, matinee for housewives; 4, culinary hints; 4:15, fashion review; 6:30, dinner concert, Brown Palace string orchestra, Howard Tillotson, director.

Pacific Time Stations

KFI, Los Angeles, Calif. (468.5m-640ke), 5:30-6 p. m., Norman Harvey's orchestra; 6, nightly doings; 6:15, KFI's Seaside California; 6:30, vest pocket program; 6:45, Radio-101; 7-8, program by students, University of Southern California; 8-9, program, Rexall stores; 9-10, program, Chickering hall; 10-11, program, King Collins.

KFN, Long Beach, Calif. (233m-1290ke), 4:30-5 p. m., amusement bulletin; 6-6:30, organ, Brayton's theater; 7:30-9, Long Beach Municipal band.

KFWB, Hollywood, Calif. (252m-1190ke), 7:30 p. m., Microphone brevities; 8:45-9, special program for International Tests; 9-10, program, Don P. Smith, Inc., Diana Moon orchestra, Ashley sisters, Sol Hoopii's Hawaiians; 10-11, Warner Brothers frolic, direction Charlie Wellman, with Charley Ick and his Sunset Country club dance orchestra.

KGO, Oakland, Calif. (361.2m-830ke), 7:15-7:30 a. m., health training exercises, Hugh Barrett Dobbs; 7:45, "Pep Class," Hugh Barrett Dobbs; 8:15-8:30, daily training exercises, Hugh Barrett Dobbs; 8:30, daily strength; 4-5:30, concert orchestra, Hotel St. Francis, Vinton La Ferrara, conductor; 5:30-6:30, George W. Ludlow, "Friend to Boys," assisted by Jane Isabel Curtis, sea stories; 6:55, new items; 9, play, "The Federal Eagle," Wilda Wilson Church, director, music, Arlon Troy; 11-12, dance music, Hotel St. Francis, Ghrin-Deuel's California collegians.

KGW, Portland, Ore. (491.5m-610ke), 10:30 a. m., Town Crier; music; news items and shopping guide; 12:30-1:30, concert, Oregon Radio Trades association; 6:17, dinner concert, Olds, Wortman & King company; 7:30-7:45, news items and sporting results; 7:45-8, lecture, Catholic Truth society.

KHJ, Los Angeles, Calif. (405.2m-740ke), 6-6:30 p. m., Leighton's radio cafe orchestra, Jack Cronshaw, leader; 6:30-7:30, Walter Brindley, organ; 7:30-8:30, Sunny Jane Hughes, Joyce Cook, Jeanne de Bard and Uncle Hugh; history story, Prof. Hertzog; 7:45, health talk, Dr. Phillip M. Lovell; 8:45-9, special international Radio week program; 9-11, program, Los Altos apartment houses.

KMTR, Hollywood, Calif. (238m-1260ke), 5-6 p. m., home hour, Mammy Simmons and neighborhood children; 6-7, Starr Piano company studio; 8:45-9, special international Radio week program; 9-11, KMTR concert hour, Turner orchestra, direction Loren Powell.

KNX, Hollywood, Calif. (336.9m-890ke), 5-5:30 p. m., Sunny Jim's story; 5:30-6:15, Wurlitzer pipe organ studio; Town Tattler; 6:15, travel talk, W. F. Alder; 6:30-7, Atwater Kent concert orchestra; 7-8, program, H. L. Crockett, Ilya Bronson, concert cellist; Corinne Redd, soprano; H. L. Crockett, baritone; 8:45-9, International test program; 9-10, program, Willys-Overland dealers; 10-11, program, M. Weinstein, presenting Ray West's Alexandria hotel dance orchestra.

KPO, San Francisco, Calif. (428.3m-700ke), 10 a. m., talk on domestic science, Virginia Tappet; 1-2 p. m., Rudy's Seiger's Fairmont hotel orchestra; 2:30-3:30, matinee program; 3:30-4:30, Cyrus Trobbs's Palace hotel concert orchestra; 5:15-6:15, children's hour; 7-7:30, Rudy Seiger's Fairmont hotel orchestra; 9-10, program, Radio Eight Symphony orchestra, George von Hagel, director; 10-11, Jack Coakley's Cabirlans.

KTAB, Oakland, Calif. (246m-1250ke), 9-9:30 a. m., prayer service, Rev. G. W. Phillips; 12-1 p. m., luncheon concert program; 9-11, studio program.

Friday, January 29

Eastern 7:15 p. m. 6:15 p. m. 5:15 p. m. 4:15 p. m.
WTLR (475.9m-630ke) Robert Burns' anniversary
 8:15 7:15 6:15 5:15
WGY (379.5m-790ke) "The Law Suit," comedy-drama.
 8:30 7:30 6:30 5:30
KSD (545.1m-550ke) Commerce hour. Play.
WHO (526m-570ke) Herring Motor band.
WOI (270m-1110ke) Kansas-Ames basketball game.
 9 8 7 6
WJZ (454.3m-660ke), **WGY** (379.5m-790ke), **WBZ** (333.1m-900ke) Victor hour.
 9:15 8:15 7:15 6:15
WCCO (416.4m-720ke) Odd Fellows program.
 9:30 8:30 7:30 6:30
KFAB (340.7m-880ke) 110th Med. Regiment of Crete.
WGR (319m-940ke) Crescent Park entertainers.
WNYC (526m-570ke) Kessler ensemble.
 10 9 8 7
KTSH (374.8m-800ke) Solo night.
WGY (379.5m-790ke) "Everyman," morality play.
WVIC (475.9m-630ke) Travelers' quartet.
 10:30 9:30 8:30 7:30
KWSC (348.6m-860ke) Aloha harmonizers.
 11 10 9 8
WTIC (475.9m-630ke) Test program.

1 a. m. 12 m. 11 p. m. 10 p. m.
KFI (468.5m-640ke) Ionian quartet.
 1:30 12:30 a. m. 11:30 10:30
KGW (491.5m-610ke) Hoot Owl frolic.

Friday, silent night for: **CFAC, CHIC, CKNC, CKY, CNRC, CNRM, CNRO, CNRR, CNRW, KFAU, KFEU, KFKU, KFQM, KFWA, KFXE, KGO, KFAU, KPRC, KUOM, PWX, WAFD, WBBR, WCAD, WCCB, WCAO, WEBW, WGBS, WGST, WHAZ, WIP, WJAZ, WKRC, WLW, LWLW, WNAD, WRC, WREG, WRVA, WSAI, WSUI, WSMB, WTAM.**

Eastern Time Stations

6KW, Twinoux, Cuba (338-890 ke), 10-11 p. m., American dance music.

CNRT, Toronto, Can. (356.9m-840ke), 6:30 p. m., Luigi Romanelli and his King Edward hotel concert orchestra; 9, Trinity choir.

KDKA, Pittsburgh, Pa. (390.1m-970ke), 7:15-8 a. m., morning exercises, O. Shanon, director; 10, domestic science and arts; 12:20, Sunday school lesson, James C. Mace; 5:45, Auntie Jim's letter; 6:30, dinner concert; 8, news items; 8:15, address, "Prevention and Cure of Tuberculosis," Charles Howard Marcy; 9, concert.

WBAL, Baltimore, Md. (246m-1220ke), 6:30-7:30 p. m., dinner program, WBAL orchestra, Robert P. Lula, conductor; 7:30-8, WBAL male quartet; 8-9, musical program; Old Plantation melodies, negro spirituals, Post office glee club, Negro singers.

WBZ, Springfield, Mass. (333.1m-900ke), 6:30 p. m., Little symphony orchestra; KDKA; 7, Leo Reisman's Hotel Brunswick orchestra; 7:30, "Appreciation of Music," Prof. John A. O'Shea; 8, concert, Edwin J. McElnelly and his Victor Recording orchestra; 8:30, Hotel Vendome, Samuel Seigner, director; group, Boston symphony orchestra; 9, Victor hour, WJZ, WVC.

WCAP, Pittsburgh, Pa. (461.3m-650ke), 10:45 a. m., Gold Medal talk; 6:30 p. m., dinner concert, William Penn talk; 7:30, children's period; 7:45, address, current motor topics; 8:30, concert.

WCAU, Philadelphia, Pa. (279m-1080ke), 7:30 p. m., Clarence Seaman's Hotel Pennsylvania concert orchestra; 8:15, Chiropractic talk; 8:30, Singing Groundhog; 8:45, Carolyn Thomas, soprano; 4:37 American Radio trio; 9:15, Dwight Strickland, "poetician"; 9:30, Sea Isle City Gardens orchestra; 10, Willie Horowitz, songs; 10:30, Jack Myers' musical architects.

WCX, Detroit, Mich. (516.9m-580ke), 6 p. m., dinner concert, Book-Cadillac hotel; 9, studio concert; 10, dance music, Graystone ballroom.

WEAF, New York, N. Y. (491.5m-610ke), 6:45-7:20 a. m., Tower Health exercises, also through WEEI, WCAP; 10:45-11:05, Betty Crocker Gold Medal Flour Home Service talk; 11:05-11:15, musical program; 11:15-11:30, talk, Interior Decoration, New York Federation of Women's clubs; 11:30-12, lecture, "Practical Household Arts," Columbia university; 4-4:15 p. m., Abraham Lipschutz, pianist; 4:15-4:30, Chas. Gordon, baritone; 4:30-4:45, Abraham Lipschutz, pianist; 4:45-5, talk; 6-7, dinner music, Hotel Waldorf-Astoria; 7-7:30, Gene Ingraham and his Great Notch Inn orchestra; 7:30-7:45, "Sir Hobgoblin at the Helm," Blanche Elizabeth Wade, story teller for G. R. Kinney company, WOO, WCAP, WCAE, WGR, WJAR, WEAR; 7:45-8, Minnie Weil, pianist; 8-8:30, Happiness Candy Boys; 8:30-9, Eagle Neurodyne trio; 9-10, Spear and Company's home entertainers; 10-10:30, Chamber music, Gania Zielliska, soprano; Giuseppe de Benedetto, tenor; 10:30-11, Ben Bernie and his orchestra direct from Hotel Roosevelt; 11-12, silent, International Radio tests.

WEAR, Cleveland, Ohio (389.4m-770ke), 9:30 a. m., Goodyear concert orchestra, Ivan Francis, director; 3:30 p. m., Goodyear concert entertainers; 7, Wornack's singing syncopters, Far East restaurant; 7:30, children's program, WEAF; 7:45, talk; 8:15, program, Mt. Union college conservatory of music; 9, R. T. L. program; 10, Wornack's singing syncopters, Far East restaurant.

WEJ, New York, N. Y. (273m-1100ke), 7-7:45 p. m., Elmer Snowdens Westerners; 7:45-8, Sara V. Turits, soprano; 8-8:30, Sal Angarolla and Eddie Collins, uke and guitar; 8:30-9, Leon and Ida Fox, concert violinist, accompanied by Norman Hennessee.

WEI, Boston, Mass. (348.6m-860ke), 3 p. m., talk, Harry J. Broughton; 5:05, Joe Herlihy's Collegians; 6:15, Joe Rines and his Hunters' Cabin orchestra; 6:45, Big Brother club; 7:30, Whiting's Grade A entertainers; 8, Sager's quartet; 9, music; 9:30, Carter's Incas; 10, Scotty Homes and his orchestra, Imperial Marimba band.

WFI, Philadelphia, Pa. (394.5m-760ke), 1 p. m., tea room ensemble; 3, recital; 6:30, Bellevue Stratford concert orchestra; 7, Bellevue Stratford dance orchestra.

WGBS, New York, N. Y. (315.6m-950ke), 10-10:10 a. m., timely talks with Terese; 10:10-10:20, Mary Miller, pianist; 10:20-10:30, Bertram Taylor, fashion talk; 1:30-2 p. m., Atlas string trio; 3-3:10, educational talk, Mr. Redding; 3:40-5, music lesson, Dr. A. G. Robyn; 6-6:30, Uncle Geebe; 6:30-7, Anzell's orchestra.

WGCP, New York, N. Y. (252m-1130ke), 3-3:10 p. m., Samuel Weber, blind pianist; 3:10-3:15, race results and news items; 3:15-3:30, Hugo Angelo, tenor; 3:30-4:10, Eddie Gellis orchestra; 4:10-4:25, Jack Neal, songs; 4:25-4:40, Clarence Profit, pianist; 4:40-4:50, songs; 4:50-5, Charol de Thomes, pianist; 6:45-7:30, Janssen's orchestra; 7:30-7:55, studio program; 7:55-8, health talk; 8-8:30, orchestra.

WGHP, Detroit, Mich. (270m-1100ke), 6 p. m., dinner concert, Hotel Tuller; 10, popular concert, Skylark dance band, Motortown trio; Heckendora and Mackenzie, Eddie McGrath.

WGR, Buffalo, N. Y. (319m-940ke), 2:30 p. m., WGR's afternoon program; 6:30, Clef trio; 7:30, jointly with WEAF, Blanche Elizabeth Wade, story teller for G. R. Kinney company; 9:30, Crescent Park entertainers, "The Village Blacksmith"; 10:30, piano, 10-10:30, Hewitt Humorists, program of Hewitt Rubber company.

WGY, Schenectady, N. Y. (379.5m-790ke), 2 p. m., Asia restaurant orchestra; 2:30, health notes, Dr. C. W. Woodall; 6:30, Sunday school lesson; 7, Eastman theater; WHAM; 7:30, health talk; 7:40, "French by Radio," Leon A. Huguenot; 8:10, Lawrence W. Corbett; 8:15, "The Law Suit," WGY players; 9, Victor hour of music, WJZ; 10, "Everyman," morality play.

WHAR, Atlantic City, N. J. (275-1090ke), 2 p. m., Seaside hotel trio; 8, Seaside hotel quartet; 11:15, Strand theater organ recital.

WHN, New York, N. Y. (361.2m-830ke), 6-6:30 p. m., Littmann's dinner music; 6:30-6:45, Daddy Dingle and his Jingle Machine; 6:45-7, Littmann's dinner music; 7-7:30, Harry Richman and his entertainers; 7:30-8, Melody club orchestra; 10-10:30, Roseland dance orchestra; 10:30-11, Everglades orchestra; 12-12:30 a. m., Silver Slipper orchestra.

WIP, Philadelphia, Pa. (508.2m-590ke), 6:45 a. m., setting-up exercises; 7, setting-up exercises; 1 p. m., Gimbel tea room orchestra; 3, "The Anthracite Coal Question," Dr. Edward S. Mead; 6:05, Benjamin Franklin hotel concert orchestra; 7, Uncle Wip's bedtime stories.

WJAR, Providence, R. I. (305.9m-950ke), 10 a. m., Betty Crocker; 1:05 p. m., entertainers; 7:30, children's stories; 7:45, musicale; 8:20, speaker; 8:30, Gorman Jolly hour; 9, Hohner harmony hour.

WKAQ, San Juan, P. R. (340.7m-880ke), 6-8 p. m., talks, Porto Rican Atheneum.

WKAR, Lansing, Mich. (255.5m-1000ke), 7:15-8 p. m., "The Law Suit," J. P. Cox; "Corn Improvement," J. R. Dunham; "Dairy-Aalfalfa Campaign Experiences," L. Kurtz; "Potato Experience of a Quarter Century," Jason Woodman, Paw Paw; 8-9:15, basketball game, M. S. C. vs Michigan State Normal.

WLIT, Philadelphia, Pa. (394.5m-760ke), 10:02 p. m., daily almanac; Stanley theater organ recital; Arcadia cafe concert orchestra; 2, Arcadia cafe concert orchestra; 2:30, playlet, students National School of Oratory and Eloquence; 7:30, Dream Daddy's bedtime stories; Sunbeam party; 11, Trans-Atlantic tests.

WMCA, New York, N. Y. (340.7m-880ke), 6-6:30 p. m., Oicott Vail and his Hotel McAlpin string ensemble; 6:30-7:30, Ernie Golden and his Hotel McAlpin orchestra; 7:30-8:15, Sack's Radio entertainers; 8:15-8:25, Postal Pen entertainers; 8:25-8:50, Mario Alvarez, tenor; 8:50-9, talk, Broadway association; 9-10, Hardman Hour of Music; 12-12:30 a. m., Jack Denny and his Frivolity orchestra.

WNYC, New York, N. Y. (526m-570ke), 6:30-7:15 p. m., elementary and advanced French lessons; 7:35-8, Resumé of Meeting of Board of Estimate; 8:30-9, lecture, Herman Newman; 9-9:30, song recitals; 9:30-10, Kessler ensemble; 10:10-10:30, lecture, Carter troop.

WOO, Philadelphia, Pa. (508.2m-590ke), 11 a. m., organ recital; 12:02 p. m., Golden's crystal tea room orchestra; 4:45, organ recital; 7:30, "Sir Hobgoblin" by Blanche Elizabeth Wade; 7:45, Ritz Carlton concert orchestra; 9, WOO orchestra; 9:25, Fox theater orchestra; 10, organ recital, Mary E. Vogt.

WPKB, Newark, N. J. (405.2m-740ke), 2:30-2:45 p. m., talk, B. P. Adams, Literary Digest; 6:15-6:17, words often mispronounced; 8:17-8:30, sports talk, Bill Wathey; 6:30-7, man in the moon stories for children.

WRC, Washington, D. C. (469m-640ke), 10 a. m., women's hour, WJZ; 12, organ recital, Otto F. Beck; 1 p. m., Meyer Davis' New Willard hotel orchestra; 3:30, concert, United States marine band, Captain William H. Santelmann, leader; 5, Hotel Lafayette trio; 5:45, book talks, Mrs. Nina Reed.

WREO, Lansing, Mich. (285.5m-1050ke), 6-7 p. m., dinner concert, Speed Wagon entertainers and Gold Standard ensemble; miscellaneous bulletins.

WTAG, Worcester, Mass. (268m-500ke), 10:30 a. m., musical selections; 10:45, Mildred C. Thomas, "Food Hints"; 12:05-2 p. m., noonday luncheon music, WTAG orchestra, Will Hardy, director; 3-5, Tea Dancers music, WTAG orchestra; 7:10, "The Twinkle Twinkle Story Teller"; 7:30-7:45, stories, Blanche Elizabeth Wade, WEAF; 7:45, mechanics of speech, Meta B. Wade; 8, travel talk; 8:30, current events for people without sight or shut-ins, Gwendoline Albee.

WTC, Hartford, Conn. (475.9m-630ke), 11 a. m., "The Babies" Bill Dinner Pail, Dr. A. Elizabeth Ingraham; 11:15, talk; 11:25, Laura C. Gaudet, pianist; 11:30, home talk; 12:05 p. m., luncheon music; 6:30, dinner concert; 8, "Business Conditions," Prof. W. B. Bailey; 8:15, Robert Burns anniversary; Clan Gordon O. S. C.; 10:30, dance music; 11, Travelers male quartet.

WWJ, Detroit, Mich. (352.7m-850ke), 7:30, 8:30 a. m., setting-up exercises, R. J. Horton; 9:30, tonight's dinner, special talk; 10:45, Betty Crocker home service; 12:05 p. m., Jules Klein's Hotel Statler orchestra; 3, Detroit News orchestra; 6, dinner concert; 8, News orchestra, soloists; 9, dance program.

Central Time Stations

KFAB, Lincoln, Neb. (340.7m-880ke), 8:30-10:30 p. m., 110th Med. Reg. of Crete.

KFKX, Hastings, Neb. (288.3m-1040ke), 1 p. m., Special farm service day; 5:30, dinner concert, KDKA; 9, instrumental musical program, Burton family, artists.

KFMQ, Fayetteville, Ark. (299.8m-1000ke), 7:30 p. m., U. of Ark.-Cottery college basketball.

KFN, Shenandoah, Iowa (266m-1130ke), 7 p. m., Sunday school lesson; 7:30, Pipe organ concert.

KFE, University City, Mo. (240m-1250ke), 9:15 p. m., woman's National exhibition; Good English and Rhetoric," Prof. Adolphus Watts; Mae Miller, soprano; Mrs. Gertrude Watson, accompanist; Dave George, organist.

KLDS, Independence, Mo. (440.9-680ke), 6:30 a. m., morning devotional service; 8 p. m., "Problems of Society," M. A. Eltzenhauser; 8:15, concert, Bernice Griffith, soprano; Florence Shelly Overholt, harpist; Emily Foley, contralto; Blanche Traynor, pianist; Aileen Pemberton, soprano.

KMA, Shenandoah, Iowa (252m-1190ke), 11:30-12:30 p. m., Monday recital program, seed talk, Earl E. May; music; talk, G. H. Van Houten; 6-7, How-Do-You-Do, Boys; Grady and Doc, Connie Forte and the Slumber boat; 9, Elks band.

KMMJ, Clay Center, Neb. (229m-1310ke), 1:30 p. m., factory and office program; 7:30, local talent.

KPRC, Houston, Texas (286.9m-1010ke), 12 m., Frank Tilton, boy pianist.

KSAC, Manhattan, Kans. (340.7m-880ke), 9-9:25 a. m., music, inspirational talks, agricultural talks, agricultural primer, calisthenics; 9:55-10:25, readings, back-to-back family, question box; 10:30, planning today's meals; 12:35-10:05 p. m., readings, question box; "Winter Quarters for Hogs," C. G. Eling; "Self Feeders for Hogs," Walter G. Ward; 4:30-5, lessons in color and design; 6:30-7:30, market review; opportunity talks; travelog; Vocational Education, extension credit course; "What Becomes of Our Federal Tax Dollar?" E. V. Floyd.

KSD, St. Louis, Mo. (545.1m-550ke), 6:30 p. m., "Good Will" program, WEAF; 7, "Fur Hour" concert, St. Louis male quartet; 7:30, "Commerce Hour"; play, Ruth Kelson Renfrow, director.

KTHS, Hot Springs National Park, Ark. (374.8m-750ke), 12:30-1:30 p. m., farmer's Radio chautauqua; orchestra; 9-10, solo night, staff artists, Lon Cassy, violin; Edward Richter, cello; Charles Garden, saxophone; Julian Salvatore, trombone and others; 11:15-11:30, dance numbers, Eastman hotel orchestra.

KYW, Chicago, Ill. (535.4m-590ke), 6:30-7 a. m., morning exercises, Paul A. Leonard; 7:30, morning family worship, Y. M. C. A.; 11:15, talk, John C. Cutting; 11:35, table talk, Mrs. Anna J. Peterson, Peoples Gas company; 1, noonday concert, luncheon concert, Congress hotel; 6, dinner music; KDKA; 7:05, bedtime story, Walter Wilson; 9, music hour; 12, Henri A. Keates, organologue; 1 a. m., Insomnia club, Coon Sanders orchestra.

WAMD, Minneapolis, Minn. (244m-1230ke), 12 n., classical program; Rose Falck Asplen, soprano; Ella Sundstrom Perne, Haraboom, accompanist; Margaret Leenhuis, pianist; 7:05, talk; 7:10, Minneapolis Public school hour; T. P. Giddings, director; Nell Wisely, music director; opera and orchestra; 8, Reception Five; 11, Skyrocket frolic, George Osborn's Hotel Radisson Skyrockets.

WBBM, Chicago, Ill. (226m-1330ke), 4-6 p. m., Val-ontino inn orchestra; artists; 8-10, Tip trio; Moulton Rouge orchestra; artists.

WBCH, Chicago, Ill. (268m-1130ke), 10-10:30 a. m., Penny Wise, "The Shopper's Ready Helper," shopping talk; 5-5:15 p. m., police bulletins; 7-8, Fireside hour; WBCN hobby club; George R. Cleveland, "Big Boy" Yagle, pianist; Will Rossiter, "The Daddy of the Song Publishers," tenor and songwriter; Harold Johnson, boy xylophonist; 11-12 m., request program; Midway dancing gardens orchestra; Eddie Matts and Billy Donovan, tenor and pianist; West End Harmony boys, instrumental duo; Ed Dempsey, "The Silken-Voiced Tenor," Alice McMahon, contralto; "Big Boy" Yagle, pianologist.

WCCO, Minneapolis-St. Paul, Minn. (416.4m-720ke), 10:45 a. m., "Gold Medal Biscuit and Variations," Betty Crocker; 12, Dick Long's Dayton trio; 2 p. m., woman's hour; 2:30, afternoon concert, Dick Long's Nankin cafe orchestra; 4, readers' club, Mrs. Walter Stevens; 5:30, court of Gold Medal; 6:15, dinner concert, Wesley Barlow's Nicollet hotel orchestra; 8, health talk; 8:15, program, Independent Order of Odd Fellows; 9:15, musical program; 10:15, international program; 11, dance program, Emmet Long's Golden Pheasant orchestra.

WDAF, Kansas City, Mo. (365.6m-820ke), 10:45-11 a. m., Betty Crocker, home service talk; 6-7, the Tell-Me-a-Story lady; address, Kansas City children's bureau; music, the Trianon ensemble, Hotel Muehlebach; 8-9:30, "Around the Town with WDAF," 11:45-1 a. m., the Plantation Players, Hotel Muehlebach; Eddie Kuhn's orchestra, Kansas City Athletic club.

WDD, Chattanooga, Tenn. (256m-1170ke), 6:30-7 p. m., organ music, Tivoli theater; 7-8, Hotel Patten orchestra; 8:15, special features and program; 11, popular requests.

WEBB, Chicago, Ill. (370.2m-810ke), 11:30-12 m., woman's half hour; 3-4 p. m., special features; 7-8, Oriole orchestra; Pauline Sachs, soprano; Eleanor Kaplan, violinist; 9-9:45, WEBB Light Opera company;

9:45-10, news; 11-12:30 a. m., Oriole orchestra; Irene Bensley; Fred Palmiter, Jack Penwell.

WENR, Chicago, Ill. (266m-1130ke), 6-7 p. m., dinner concert; Rauland-lyric trio; Eric Sager; vocal numbers; 8:10, All-American pioneers; Jack Todd, baritone, George Moran and Bill Alt, Hawaiian guitarists; Harmony Four; 12-2 a. m., All-American pioneers; vocalists; twin piano duets, Frank Westphal.

WFAA, Dallas, Texas (475.9m-630ke), 12:30-1 p. m., Sunday school lesson, Dr. Horace M. Whaling; music; 3:30-4, Sears-Roebuck agricultural foundation program; 4:30-5, woman's hour, music and literary; 6:30-7:30, Ford's Texas trumpeters; 8:30-9:30, Mrs. Albert E. Smith, soprano and assisting musicians.

WGES, Oak Park, Ill. (250m-1200ke), 5-7 p. m., duo, mezzo-soprano, quartet, organ; 8-9, orchestra, pipe organ, soprano, tenor, pianist; 11-1 a. m., banjo friends, organ, Coyne orchestra, comedian, "Uke Girl."

WGN, Chicago, Ill. (302.8m-990ke), 11-11:30 a. m., household hints; 11:30-12, fashion discussion; 12-12:40, public service period; 12:40-2:30, luncheon concert, Drake concert ensemble and Blackstone string quintet; 2:30-3, Lyons and Healy artists; 3-3:25, public service period; 3:25-3:30, Port of missing men; 3:30-4:15, tea time music, Marshall Field tea room orchestra; 4:30-5, organ recital, Edward Benedict, Kimball organ; 5:30-5:57, Skeezix time; 6:30-7, dinner concert, Drake concert ensemble and Blackstone string quintet; 8-9, Cope Harvey's liberty orchestra; 9-10, Ford program, WEAJ.

WHAD, Milwaukee, Wis. (275m-1090ke), 11 a. m., pianolog, Andy Bertel; 4 p. m., Mrs. Schmelz baritone; 6-7, Arthur Richter, organist; 7, Bill Uhra's Radio Cartoon game; 8:30-10, Wisconsin theater revue; 35-piece Wisconsin theater concert orchestra; Dexter's Wisconsin roof orchestra.

WHAS, Louisville, Ky. (399.8m-750ke), 1-2 p. m., Royal Peacock orchestra; 2-3:30, Mrs. Myrtle Pulks Zahn, Jr., organist; editorials; 7:30-9, concert, Greater Louisville Building and Loan association orchestra.

WHB, Kansas City, Mo. (365.6m-820ke), 2-3 p. m., "The Sweeney" Radio trio; 7-8, Milo Finley, trio; "Taking a Hint from Henry Ford," Dr. George J. Erskin; Boys Hotel Lightning club; talk, Judge E. E. Porterfield.

WHO, Des Moines, Iowa (526m-570ke), 7:30-9 p. m., Paul Stoye, pianist; Herring Motor band, Prof. Hiatt, director; 11-12, Corn Sugar orchestra.

WHT, Chicago, Ill. (399.8m-750ke), 10 a. m., women's club, Jean Sargent; studio features; 10:45, home service, Betty Crocker; 11, special features; 12, organ recital, Al Carney; 6 p. m., classical program; dinner organ recital, Al Carney; Grayling's string trio; Genevieve B. Burnham; Helen Rauch, pianist; 6:30, Ray-O-Vac classic program; (238m-1260ke), 7:45-9:15, Alamo orchestra; (399.8m-750ke), 9:30, Beulah Ladon, violinist; Clark and Bafa, Hawaiian; Helen Rauch, pianist; Al Carney, organist; 10-10:30, Loftis music; 11:30, Chez Pierre orchestra; 12, "Your Hour League," Pat Barnes and Al Carney.

WIBO, Chicago, Ill. (226m-1330ke), 10-11 a. m., shoppers' bureau; 2-4 p. m., popular shut-in program; 6-8, dinner concert, Walter Preston; WIBO trio; Iva McKay, Otis Pike, Lester.

WIAD, Waco, Texas (352.7m-850ke), 8:30-10:30 p. m., program, Mrs. Frank P. Jackson, director.

WIJD, Moorhead, Minn. (370.2m-820ke), 4-5 p. m., Mooseheart hour; music by younger children; daily assembly of 1,256 children; faculty talks; 6-7, instrumental hour, Howard L. Peterson, playing Geneva organ; Palmer Symphonic players; Palmer House Victorians; 8-9, Mooseheart children's hour, Mooseheart concert band; solo; talk, Matthew P. Adams; 10:15-10:30, tests; 12:30-1:30, setting-up hour, Howard L. Peterson, playing Geneva organ; Palmer House Victorians.

WLIB, Chicago, Ill. (302.8m-990ke), 7-8 p. m., dinner concert; 11-12, popular program; 12-1 a. m., dance program.

WLS, Chicago, Ill. (344.6m-870ke), 12-1 p. m., WLS studio trio; 6:40, Ralph Emerson, organist; 7, lullaby time; Ford and Glenn; 7:15, WLS trio, famous operatic melodies; 7:45, Wallace Bruce Ambarry, poet corner; 8, concert quintet; 8:30, Ford and Glenn, "School Days"; 9, Barnell Egan, tenor; 9:15, Central Trust company choir; 11, Paul Ash and his gang.

WLW, Cincinnati, Ohio (422.3m-710ke), 7:30 a. m., healthful exercises, William Strudman; 8, morning devotions, auspices of Parkway Y. M. C. A.; 12:05 p. m., organ concert; 12:30, concert, Hotel Gibson orchestra, Robert Visconti, director.

WMAQ, Chicago, Ill. (447.5m-670ke), 12:25 p. m., Y. M. C. A. forum; 1, Radio farm school; 2, shut-in program; 4, talk on preschool child; 4:15, musical program; 4:30, "Fables of the Moment," Mrs. Graham Aldis; 4:45, Child life stories; 6, organ; 6:20, Family Altar league; 6:30, Wake-Awake club; 8, musical lecture, Mr. and Mrs. M. E. Oberdorfer; 8:30, Whitney trio; 9, lecture, U. of C.; 9:20, Elizabeth Stokes, soprano; 9:55, U. of Chicago chimes.

WMBB, Chicago, Ill. (250m-1200ke), 7-8 p. m., Trianon duo; Frank Bordner, baritone; Frank Chaplin, "The Old Virginia Colonel," semi-classical old home songs program; 9-10, Trianon orchestra, Dell Lampe; Woodlawn theater orchestra, Armin F. Hand; Babbe and Barr, harmony duo; Jack Armstrong, uke soloist; Eddie Matts and Billie Donovan, popular program.

Radio Digest Illustrated

Reg. U. S. Pat. Off. & Dom. of Canada

Published by the
RADIO DIGEST PUBLISHING CO.,
(Incorporated)
510 North Dearborn Street
Chicago, Illinois
Telephones: Superior 7323, 7324, 7325, 7326, 7327

E. C. RAYNER, Publisher

Eastern Office, Park-Lexington Building, 247 Park Ave.,
New York. Telephones: Ashland, 8144, 8145, 8146

Member of the Audit Bureau of Circulations

241

PUBLISHED WEEKLY

SUBSCRIPTION RATES

Yearly in U. S. and Possessions and Canada, \$5.00
Foreign postage, \$1.00 additional. Single copies, 10 cents.

Vol. XVI Saturday, January 23, 1926 No. 3

"Bloopers" and Foreign Tests

THE eve of International Week is here. Transatlantic reception is in order. The way is paved for many thrills. On Friday night, when various sections of the country remain silent while other sections broadcast, many listeners will have their first taste of long distance reception. Everyone is going to have fun.

Providing—that the "bloopers" don't strain themselves to such a marked degree as to spoil every neighbor's reception.

Let us remark now, before the tests begin, that people who are operating receivers that bloop and know that their sets bloop, should have the spirit of cooperation at least on this occasion and, if necessary, turn off their sets for the silent hours.

Blooming can be stopped by proper neutralization of a neutrodyne, by operating tubes below the oscillating point, by using the Thatcher unit (described in December 5 and 12 issues of this publication) ahead of one's set, by using a loop—not an antenna system—on a super-heterodyne, and by many other ways.

We are afraid bloopers are going to spoil the transatlantic trials. Hence this note of warning appears. If you have a blooper nearby, get busy now and seek the owner's cooperation.

WEAF Chain Announcing

COMPLAINTS of announcers failing to give their station's call letters are many. We note that the complaining letters often name stations which are regular members of the WEAF chain.

As it happens, the chain features are usually long and so connected that it is practically impossible for the local member station to break in and tell from what source the program is being heard. It is likewise inadvisable for WEAF to break in every 15 minutes or so with the call signals of the entire chain handling the broadcast.

We have heard one chain station, WGN to be specific, break in at the proper moments with announcements of the station's call, together with a description of what was last heard and next to be given. If other chain stations would watch this point as carefully we feel that complaints regarding lack of announcements would not be so frequently arriving on the editor's desk.

The chain, let us pause to remark, has difficulties, however, which originating stations do not have to face. There is at least the semblance of an alibi for the linked stations, but not so for a score of other well-known broadcasters who are not and never have been included in the chain.

Here Is Another Angle

"IF CONGRESS passes a law providing for a set royalty on each piece of copyrighted music broadcast my station will be paying much more than it does now."

Thus stated one of the few directors who did not favor the passage of a bill providing for relief from the Music Trust holdup. He went on to explain that his station featured orchestra numbers and that they played so many during the course of the year that an individual number tax would wreck their exchequer.

"Who sends you the numbers you broadcast?" we asked.

"Why, the publishers furnish the orchestra with professional copies for the most part," he answered.

"Do you charge them for broadcasting them?"

"No, our fans request us to play the numbers and we respond to the public taste."

"How do you know that a great many of the requests, especially those for new numbers, are not planted by the publishers themselves?"

"Well, I guess some of them are, but how will the proposed single number tax relieve that?"

"This way," we answered. "Say there is a royalty fee of three cents put on each piece of music used. Tell the man who furnishes you with the copy he wants played that you will be glad to use the number if he will pay the three cents each time you play it. And then watch the song pluggers seek cover. They will be taking money out of one pocket and putting it in the other one."

RADIO INDI-GEST

A Little Prayer

A wisp of a prayer I sent today;
By a Radio wave it winged its way.
I sent it out into space unknown.

Some far-off star; some distant sphere
Might be in tune—its message hear.
Would there an answer come?

Whither or whence—I cannot know;
My spirit felt a sudden glow
Of happiness and peace.

Perhaps—who penetrates the veil?
Or who this dictum will assail?
Our prayers their answer be.

MAUDE M. WEEDE.

Hurting Our Feelings

YOW! Whadyneen? A letter came to the Radio Digest office and the writer said, "Please give this material to the editor of the column 'Indi-Gest' if you find it unavailable for publication." Come on out and fight.

Zoologically Speaking

Dear Indi: I see where some bird sent in a list of 47 stations received at one set-in to get himself a membership in the D. T. club.

Now you know what them letters used to stand for—when our friend in white used to muster the ceremonies. Now I am informed that them letters now stands for "Dial Twisters" and all he wanted was to join up with the rest of the DX hunters.

He did not say how many hours that one set-in lasted—but he hasn't got a thing on me. I received 47 stations all at the same time last night on the bunch of haywire and tobacco cans that directions, "How to Build," said was a very selective receiver, and believe me it is, for it selects them from all over these United States and receives them all at the same time. Well, after you twist the dials on that contraption for one set-in you want to join up with the old-fashioned D. T. gang and a few pink elephants, boa constrictors or six-headed lizards would be a relief.

OLD KING TUTT.

Then Duck

Dear Indi: My wife came home from the club the other night and said that the reason classic music won out at KOA was because not many of the jazz people knew how to read and write, so they couldn't vote.

L. E. PECK.

That's a dirty dig. Right there you should have told her you would be glad if none of them could, and then have reminded her you had to sign a marriage license.

The Main Reason

Isabel—Why is the purchase of a Radio set a good way of spending money?

Wasabel—Because it is a sound investment!

DINNERBELL.

Our Crystal Set

**My wife and I are radio fans
In a small way as yet;**

**We can't afford a neutrodyne,
But have a crystal set.**

**Its restful when we're tired of work
To play cards ev'ry night;**

**For we like double solitaire,
'Tis wifey's one delight.**

**I take my head phones and adjust
Them firmly to each ear;**

**And wife puts o'er her neat bobbed hair
Her phones, good songs we hear.**

**And thus each night we play at cards
My dear old wife and I;**

**We listen o'er our crystal set,
And hear the songs roll by.**

RHEA.

Oh! Luther Burbank, Look

Dear Indi: The fan who wrote to me for advice about his aerial pole which sprouted as an apple tree while in active service as part of his set, has a rival. "My aerial," writes the newcomer, "passes over what I thought was a pear tree, but chestnuts came on 'it." My theory is that they must have dropped off the aerial during some of the announcers' jokes.

PHIL O. SOPHER, LONDON.

Uneasy Lies the Crown

Dere Indy:—Say-lissen bozo—which is the word crack riters like me uses, when thay wants tew tell editurs whicht thay try tew help out with wow coppie, when such editurs haint got ne better cents then tew tell other dudes whicht lay down on him, that hees sorrle, caus thay has tew read my stuff.

You better turn over a new leave an sent me a ingraved knockdown tew yer pet bootleggur, an publidch a apolligie soas maggie can read it, or eye will set tite an let your column go hi an dri, soas mabbe you wont have no customers leff tew read your stuff, onli you an the proof readers, whicht haint got no choist, an has tew read it or be expelled. You gotta remembur the old sain, whicht says—"Dew rite an fear no man—dont rite an fear no womun."

KING.

We apologize, King, but not for the wise crack. We apologize, we started to say, for the fact that we publish your stuff. Pity the poor readers, "whicht aint got no larnin" and can't decipher your code.

Hands Across the Sea

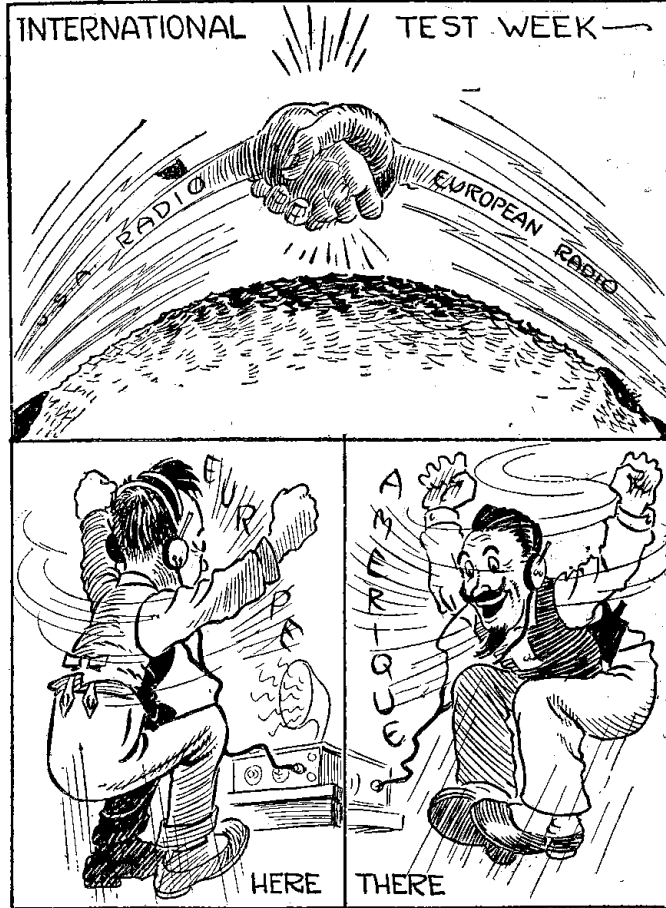

Condensed

BY DIELECTRIC

When Station WJZ, New York, came on the air with a special New Year's Day program listeners in heard features of surpassing interest. Except for two breaks in the broadcasting, which of course were wholly unforeseen, there was nothing to detract from the work of musical artists of fame, speeches by representatives of foreign countries, news of the minute gathered by Radio and dance tunes from Merrie Olde England. While the first concert in a series of Victor musicals was incorporated in the broadcasting no preferences are to be mentioned here.

Since a certain individual made his first appearance before a mike there have been many imitators but no equals. I refer to "The Red-Headed Music Maker," Wendell Hall. There are some who attempt the intimacy of his style of singing without success. No one else can be so red-headed. As we listened to his songs from Station WOK, Chicago, visions of a marriage ceremony performed in a broadcasting studio came to mind with Mr. Hall as an actor playing a leading role. Then, too, we recall with what feeling he sang of a girl in Chicago—now his wife.

Hail to the Liberty Bell! At least some merry makers paused long enough to hear its greeting to the year we enter. The suggestion was made in these columns two or three years ago that the sound of this great bell should reach every nook of these United States and, if possible, to people across the seas. So far as our own land is concerned it would be entirely possible with our present linking of broadcasting stations. Independence Day would take on a hallowed air were this feature given.

There is an organ in a theater in Omaha, Neb., familiar to a large part of the Radio audience through the combined efforts of station WOAW and Arthur Hayes, the latter organist for this "wonder organ." Mr. Hayes is complete master of the instrument and should bring pleasure to all lovers of this form of music. Mr. Craig was not putting it on too thick for Old Man Apple Sauce and Arthur Hayes when he said their programs were about the best in the country. Don't you think so?

An orchestra in the studio of Station WREO, Lansing, Mich., devoted an entire program to sacred and old-time songs, which they rendered in a pleasing manner. The vocal artists selected for the concert were entirely adequate and deserve to be heard again. The concluding number on the program, "The Star Spangled Banner," was quite in good taste since most of the familiar airs were of American origin.

Down in Florida—you've heard of that state—there is a powerful broadcasting station, WJAX, Jacksonville, and likely their programs are known to you, too. If not, try them out. Once in a while Radio listeners are privileged to hear cello solos of more than ordinary merit and one of those times was when WJAX (an old Cleveland call—remember?) had a performer of the instrument interspersed in a vocal program. Although the latter were worth listening to the cello numbers excelled.

Minstrels find a place on Radio entertainments every now and then with the hope that you enjoy them. Do you? Station WLW, Cincinnati, offered to its unseen audience recently the Crosley Burnt Corkers who included in their numbers a little sketch entitled "All Aboard," which had in it some humorous sidelights on a railway ticket agent's treatment of his customers, with Mr. Miller and Mr. Anderson providing the conversation. Singing by the entire ensemble of "darkies" followed.

ABC Radio Fundamentals for Everybody

Chapter III—How the Sound Waves are Put on the Air

By Milo Gurney

IN LAST week's article, it was pointed out that many of the colors produced electromagnetically, while invisible to the eye, were capable of being photographed. Radio waves also have color, but so far as known, it has been impossible to see or photograph them. It is this characteristic which has, in a measure, prevented its isolation toward a more definite explanation relative to its association with light.

The progressive steps up to the transmission of wireless intelligence has been shown through the explanations regarding both audio and wire telephony, each step being pointed out as requiring either the modulation of air currents, or of a continuous electrical direct current. Radio telephony is likewise very closely related to each as it requires not only a medium between the transmitting and receiving terminals, but also a means for the modulation, or moulding, of the current which is to travel this medium.

Microphone Old Idea

In Radio telephony, in place of an electrical direct current being used, advantage is taken of an alternating current, and it is this current which is modulated. This current is of a very high frequency, being quite beyond audibility. The purpose of the Radio receiver is to convert such received modulations into frequencies which are audible to the ear. Many of you have heard announcers refer to the word microphone, and have, no doubt, wondered whether it was another mystery word, coined only to make one's understanding of Radio more complex. Such, however, is not the case. A microphone is nothing more than a highly developed, supersensitive telephone transmitter, identical in the mechanics of its construction electrically, with the telephone transmitter which you use every day. Of added interest is the fact that the earliest of the telephone transmitters were called microphones, the word transmitter coming into use many years after the invention of the telephone.

Radio and Audio Frequencies

In order that my readers may not be confused, it seems expedient that both Radio and audio frequencies be defined, as from now on each of my discussions will carry many references to these terms.

Audio frequency may be defined as vibrations of any character which are audible or may be heard by the ear. Thus any sound, irrespective of character, which the ear can hear represents vibrations within the capacity of the ear drum to respond to and transfer to the auditory nerves. Conversely, radio frequency represents like vibrations which are of a speed or pitch beyond the ability of the ear to hear. Therefore, irrespective of their electrical source, if the created vibrations, or frequencies, remain outside of the possibility of hearing, they are termed radio frequencies, while those within such conception, are called audio frequencies. The question has often been asked regarding the range of vibrations audible to the ear. While this value varies in some degree, in accordance with one's sense of hearing, yet, in general, a frequency range of from 16 to 10,000 vibrations covers the total field audible to the average ear. These frequencies take in the lowest notes of the oboe as well as the highest notes of the violin. Hearing sounds above this register, usually results in pain as many of you may have experienced.

Modulation Is Essential

Modulation of the high frequencies as used in Radio is just as essential in order that we may understand their meaning after being converted when passing through our receivers, as is modulation of voice, or the direct current, used in telephony. In either case, each remain silent, or rather unintelligible until modulated. The whistling sound which is heard as one tunes in a broadcast station is but the tone of the carrier wave, or the unmodulated portion of it. As one tunes slightly sharper, his receiving circuit falls into synchronism, or step, with the modulated portion of the wave, and voice or music result. In all Radio receivers, it is of the utmost importance that both the radio and audio frequency components of the circuits contained must be kept very definitely within their respective pathways in order to insure the quality of reception which we desire.

My purpose, primarily, in emphasizing this point, is to caution the many constructors and designers of Radio receivers who blame all of the poor quality reception on the loud speaker which the owner uses. Often the real seat of the trouble lies in the receiver builder not knowing how to confine these opposed frequencies so that they may travel only within the channels which positively separate each from the other.

The above remarks apply equally to altogether too many manufacturers, as well as those interested in building their

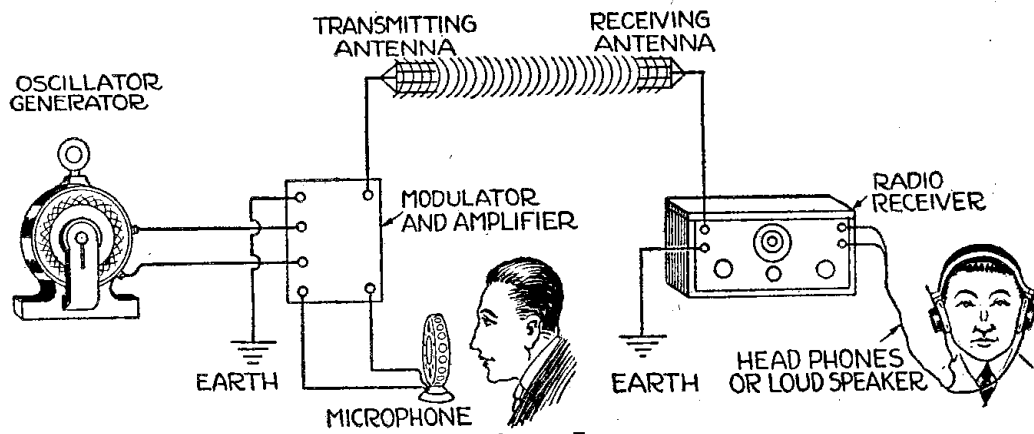

Figure 7

own receivers, and I quite appreciate that the return mail will bring to me a thousand letters of both abuse and praise, together with three or four dozen sample loud speakers for approval, which will, in a measure, compensate for the abuse.

While a voice transmitter is all that is required to modulate the direct current used in telephony, Radio transmitters, or microphones, as used in broadcast stations, require the addition of elaborate equipment for the modulation and amplifying of the voice or music energy emitted from the microphone. This energy is extremely small in comparison to the generated Radio wave. A descriptive explanation of such amplifying and modulating equipment is beyond the scope of these articles, it being sufficient to explain that their function is to momentarily add to, or subtract, wave energy from the circuit controlled by the microphone.

The amplifying equipment is not unlike that used in many receiving sets. It only differs in its almost unbelievable ability to magnify the original voice or music as it reaches this equipment, after

(Continued on page 24)

The Best Radio Affords!



With the Radiotone all the family can enjoy your radio at the same time!

FREE

Hydrometer and Voltmeter

As an extra special offer to those who hurry their order for the Radiotone Loud Speaker offered below, we shall include absolutely free a highest grade Hydrometer to test your "A" battery and a guaranteed accurate Voltmeter to test your "B" batteries. You need these two accessories if you want to keep your radio always at its best efficiency. A genuine \$3.00 value—and given free on this special sale, while it lasts. So act quick!



Radiotone Loud Speaker

Only \$1.00 with the coupon below brings this Genuine Radiotone loud speaker to your home on approval for 30 days! No radio is complete without a good loud speaker. Here's a first class loud speaker at an astounding rock-bottom price, direct—and on easy, monthly payments besides! Special now—Hydrometer and Voltmeter, \$3.00 value, included FREE, if you send at once.

Makes Your Radio Complete

The Radiotone is super-sensitive, brings in distant stations with full volume so every one in the room can hear distinctly and easily. Wonderful clearness and absolute purity of tone. No distortion.

The Radiotone has a 14-inch horn made of Thorite in one piece without seam or joint, acoustically correct. This eliminates the metallic clang you often hear in other loud speakers. The reproducing unit is entirely enclosed at the base of the horn. The well balanced construction does away with all vibrations. The Radiotone has a graceful shape with a beautiful black florduline finish. It stands 23 inches high and weighs only 15 lbs. No extra batteries needed for the Radiotone—just plug it in as you do your head set. Nothing to wear out or get out of order. Sent complete with cord and plug.

30 Days Trial—\$3.00 a Month

Straus & Schram, Dept. R-8411 Chicago, Ill.
Enclosed find \$1. Ship special advertised Radiotone Loud Speaker. I am to have 30 days free trial. If I keep the Radiotone, I will pay you \$3.00 monthly, total price \$25. The Radiotone is to become my property as soon as you receive the final payment. If not satisfied, I am to return it within 30 days and you are to refund my money and any express charges I paid. Hydrometer and Voltmeter FREE
Radiotone Loud Speaker No. Y8726A—\$25.00.

My Name _____ (Head of the family must sign this order. If you are not of age, have your parent or guardian order for you.)
My Street Address _____ R. F. D. or Box No. _____
My Post Office _____ My State _____
My Shipping Point _____ I have lived in this Town _____ years
And before that I lived in _____ Town _____ State _____ for _____ years
Occupation is _____ Age _____ Married or Single _____
Give names of merchants who know you personally
Name _____ Town _____ State _____
Name _____ Town _____ State _____
If you have ever bought goods on credit by mail, tell us from whom. If there is anything else you wish to tell us about yourself, write on a piece of paper and enclose it with this coupon. But the coupon alone, fully filled out will do.
That's all we want to know and we're ready to ship the goods at once. No formalities. No C.O.D. We trust rich and poor alike when they merely show us that they are honest.

When the Radiotone comes, there's nothing to pay. Use it freely at our risk, on trial for 30 days. See how loud, clear and distinct the Radiotone brings in all stations—better than any other loud speaker that you have ever heard, giving you the best that is in your set. After 30 days trial if you think you can get along without the Radiotone, return it to us and we will refund your dollar plus all transportation charges. No red tape. The trial costs you not a cent. But if you decide to keep the Radiotone, pay only \$3.00 a month until you have paid the total rock-bottom direct price—only \$25.00. See if you can equal this offer anywhere on such amazingly liberal terms. You'll scarcely feel those small monthly payments.

Send Coupon NOW!

Only \$1.00 with the coupon brings the Radiotone on 30 days' trial, satisfaction guaranteed, your dollar refunded if not satisfied. Send the coupon now while this special offer lasts. Hydrometer and Voltmeter FREE, if you act quick.

STRAUS & SCHRAM
Dept. R-8411 Chicago, Ill.

ABC'S OF RADIO SETS

(Continued from page 23)

having passed through the microphone, in a ratio comparable to a million to one. Imagine, if you will, the result of magnifying, or rather amplifying, music or voice a million times greater than its original volume, and you then have some idea of the great credit due the Radio engineering fraternity, the scientific minds which have made this possible. This accomplishment, rather than Radio itself, remains as the uncanny part of Radio to me. I have never been able to comprehend just what the tiny atomic electrons within a vacuum tube thought of themselves while performing this marvelous work. Possibly they are too busy to think, which is nearer the solution of my query.

In figure 7 is shown the essentials comprising a modern broadcast station. Contrary to the general impression one gains after viewing the multiplicity of tubes, switchboards and—what you have—figure 7 still remains a picture of what it was all about.

Parts of a Station

Each station comprises a high frequency oscillation generator, a microphone transmitter, a voice amplifying and modulating system, a ground and an antenna. Beyond this, all else that you may see is, as my friend Horle opines, nothing but scenery.

The function of the alternating high frequency generator is that of producing the alternating current, which is radiated, or started, from the antenna on its way to your receiver, and upon which the voice or music is carried. Both the amplifying and modulating factors, as well as the microphone or transmitter, have been explained as the producers and moulders of the sound which the carrier wave of the alternator is to deliver to you. The antenna consists of a combination of wires, supported upon towers, from which they are insulated, and which connects directly with the output system.

Antenna and Ground

The antenna consists of a multiple of copper bronze wires, supported but insulated, from steel towers, which are usually placed in close proximity to the broadcast station. This antenna is directly connected with the output circuits of the broadcast station, and function as the medium for the reception and radiation of the modulated and carrier wave.

The ground consists of either connecting wires, which are connected to the station and embedded in moist earth, or a network of wires also connected to the station, which are placed directly beneath the antenna, though some distance from it. Such a ground is known as a counterpoise. However, the function of either type of ground is to act as a return medium for the current radiated from the antenna, after having passed through your receiver.

Thus, as we hear ourselves speak, through the completion of a return circuit from air surges, as I pictured in complete loops or return circuits as used in wire telephony, likewise, a Radio transmitting station cannot transmit, nor can your Radio receiver accept such transmission, unless it be provided with some form of return circuit.

All writers are ever conscious that possibly sufficient detail is not given to make possible a clear understanding of his subject by the reader. In this feeble effort to clarify the interpretation between audio, wire and Radio telephony, I may be justly accused of such carelessness,

though I hope that my explanations have been somewhat more correct than those of the southern darkey, who was explaining to some of his friends how a snapping turtle just missed being gobbled up by an alligator, through climbing a tree. When told that he should be more careful in his statement of facts, because it was well known that a turtle could not climb a tree, he said: "Well, I know that, but in this yere case, that turtle just didn't have no choice, he jess had to climb that tree."

(In his fourth article, next week, Mr. Gurney will explain the fundamentals of Radio receivers and how the sound waves are taken in and mastered for your entertainment.—Editor's Note.)

ZINGARO CONQUERS

(Continued from page 7)

sunshine you want. And the dogs and the pony will do most of the work. How about it?" The rancher jerked his head toward a fivver a few feet distant.

But he did not forget that Zingaro was hungry. They went into a small restaurant where a stout woman in blue checked gingham soon prepared ample rations of thick slices of fried ham and a garnish of eggs.

It was a twenty-two mile drive to the Hanan ranch. There Zingaro met Barney, his saddle pony, Shep, the black sheep dog, and her overgrown puppy, Babe. The next day he met the sheep at the mouth of a canyon where the walls ascended straight up for 1,500 feet on one side and 300 feet on the other. Here he was to experience all the loneliness that sometimes drives the sheep herder from an incoherent mumbler to stark madness.

But Zingaro kept his head level. Pessimistic at first, he soon felt the glow of returning health and returning optimism.

"I don't know just when the melancholy left," he wrote in his story to the Radio Digest, "but it may have been the day I climbed to the highest cliff above the timber line, 12,000 feet, looked down at the gorgeous landscape and felt that I was king over all."

Then came the terror of the "Great Alone," as he called it. Starlight coming down through the crags—no human being within many miles. The bleat of the little stray lamb. The sad cry of the withered ewe with no milk for her young. The quavering howl of the lurking coyote and the maddening yip of the starving wolf.

Zingaro built his fire and sat with his thoughts. He read poetry. Days, weeks and months passed—

HANS PEDERSON, arriving with the chuck wagon brought an express package from town which Zingaro had been anxiously awaiting.

"Think you know how to put it together?" asked Pederson, for the signs had stated the contents to be a Radio kit and he had been wondering about it all the way over from town. Now Zingaro was more used to a coal pick than he was to a screw driver and soldering irons and somehow he had not noticed those details in the magazine advertisement from which he had ordered the set. But you never saw a Pederson who couldn't handle tools. So Hans stayed over to put the thing together. He had never seen one but he had read about them and the directions were as explicit as if John G. Ryan himself had written them.

"I don't see how it's going to perform without a wire to the telephone line, but

we can see how it looks with the parts together," said Hans.

While Hans was adjusting the more delicate parts, Zingaro stretched the aerial wire from the top of the corral gate post to the chuck wagon. Hans attached the lead to the set which was now properly adjusted with batteries and bulbs in order. A crowbar had been driven into the earth for the ground connection.

Then came the portentous moment of turning the dials.

Suddenly loud and clear came a woman's voice rippling a song from an unknown world! It was uncanny, weird, impossible!

Hans was so startled he fell backward over a bag of potatoes and sat down in a basket of onions. His imagination had been unable to stretch beyond the string that only went as far as the corral gate. Anyway it worked and life took on a rosier hue for Zingaro.

Everything was DX for the sheep herder and his new set. Every night was silent night so far as local interference was concerned. So he began to compile a log. He listed most of the larger calls from coast to coast.

"I have mentioned about fifty-five stations but do not think they are all," he stated in his story. "The nights in the foothills are generally frosty and I can pick up some very far distant stations. And again some of the little fellows that go rambling in and out among the high peaks fall off and come toppling down to my Radio that catches and gives them to me."

Thus the shackles of solitude that have harassed the sheep herder from the day Adam started working for himself were struck aside by this marvelous space annihilator, Radio. Music, comedy dialogue, university lectures, political speeches poured a copious stream into a word-hungry mind.

Surcharged with this flow, Zingaro felt the compelling urge to contribute his own expression of personality. He consulted his periodicals and answered other advertisements which brought him bulky packages of literature and finally a box with a portable typewriter. He toiled over the rules of preparing manuscript.

Finally came to the Radio Digest, a little story about himself in the third person. He was asked for more details and pictures and he replied with a second manuscript (from which this story was compiled) and seven pictures. We do not print Zingaro's

story as he wrote it for his own sake. When he reads more and writes more he will be glad that we didn't. He has the spirit and soul of a real writer, but fate started him out in an unfavorable environment. Now he is hoping the "twelve hours of daily sunshine and 100 per cent air" that have brought him vigor and health may, with much listening, reading and study, help him to go back to the East a man of fame and letters.

Connections Tester

Most set builders do not like to put the tubes in a set they have just built as, in case of a short circuit, they would be blown. Take an old tube base, scrape it out and solder two number 18 rubber-covered wires to the filament terminals. Then fill the base with sealing wax and

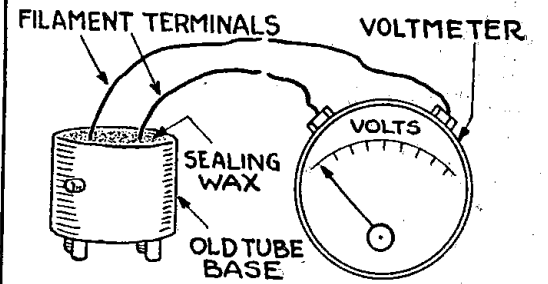

fasten the other ends of the wires to the terminals of a cheap voltmeter. This saves bulbs and the voltmeter will register 22½, 45, 67 or 90, as the case may be, and show you which B circuit is shorted into the filament wiring if you have made a mistake.—Momo Hunter, Milwaukee, Wis.

Hydrometer Is Necessity

There are many fans who charge storage batteries without testing them with a hydrometer to see whether the batteries have been fully charged. Without the use of this instrument the fan cannot tell in what condition the battery is, and if it is not charged at certain intervals its life is materially decreased. A hydrometer is one of the best investments the B. C. L. can make.

A carefully installed indoor antenna will often give very nearly the same results as an outdoor aerial.

A crystal detector, as well as a vacuum tube detector, can be amplified to almost any degree.

Your Choice

Limited Number Available

We have a limited number of bound volumes which we are disposing of at a low cost to readers of Radio Digest. Fill in the coupon below immediately. This offer holds good only on the following volumes, while they last, 8, 9, 10, 11, 12, 13 and 14.

Special Price, \$1 per copy

or 3 FREE with one year's subscription to Radio Digest at \$5 per year

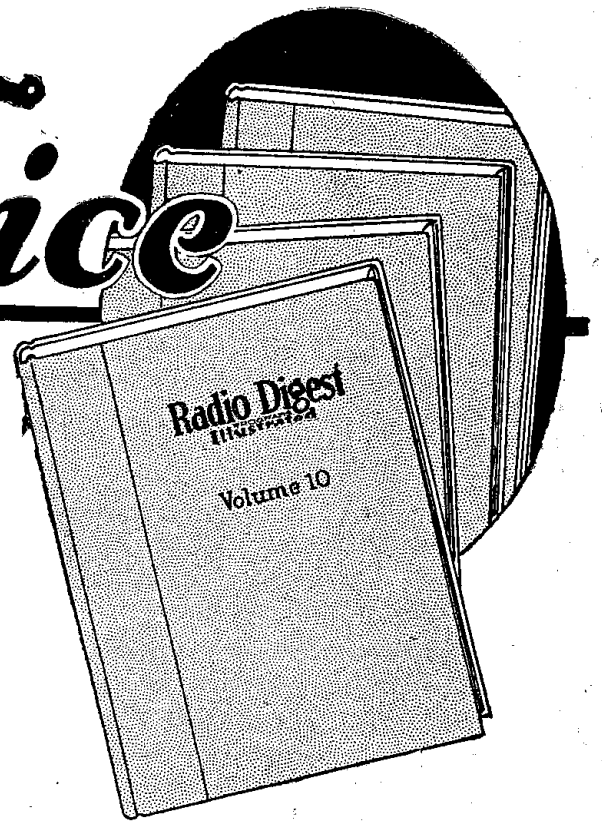

Act Now Before It Is Too Late

Radio Digest, 510 N. Dearborn St., Chicago.
Gentlemen:
Enclosed find \$..... Please send the following bound volumes of Radio Digest at \$1 per copy.....
Please enter my subscription for one year to Radio Digest at \$5 per year and send the following three volumes free.....
NAME.....
ADDRESS.....

This Aerial Gets Everything But Noise

DRAY RADIO LABORATORY
Precision Radio Apparatus Tests

KANE ANTENNAE COMPANY

6 EAST LAKE ST., CHICAGO

Gentlemen: December 24, 1925
As you requested we are enclosing under separate cover a picture of the Kane Antennae you recently installed on the roof of our building, at Lake and State Street, Chicago. As you know, we have never here at the Laboratory been able to get clear reception from distant stations. As soon as we turned on enough power to bring in the DX we of course picked up the electric sign noises, the telegraph office next door, the street cars, the elevators, etc. Loop sets with their strong pick-up of local noises were particularly bad. For the last couple of months we have been getting letters from our dealers telling us that if we could only figure out some way to install radio sets near power noises with some scheme of Antennae that would bring in the distant stations with less of the local noises, that they could sell more sets in difficult places where all makes of radios had proved too noisy for satisfaction. In many cases these dealers could not give decent demonstrations in their own stores. Finally we heard from Henry Stahl and Son, our dealer at Elkhart, Illinois, that they had eliminated the interurban and power line noises at their store by the use of a Kane Antennae. This was what led us to ask you to show what you could do for us at the Laboratory. Last night when we tested out your eighty foot transposed antennae and counterpoise, we were very much surprised. We had distant reception of very good quality. We checked back by using the usual type of ground and the ratio of power noises to music increased several hundred per cent, rendering the reception absolutely unsatisfactory. Then we would switch back again and get very excellent reception. We are enclosing a check in payment of your invoice. We are going to tell all of our dealers about our experience. After all the perfect schemes that we have wasted time in trying, we are glad to grant you the permission of publishing this letter if you care to.

Very truly yours,

DRAY RADIO LABORATORY, By W. R. Dray.

The KANE ANTENNAE entirely eliminates all power noises such as leaky Transformers, Generators, Motor hums, Delco Plants, etc. Power noises cause more trouble than all other forms of Radio interference. Get rid of them NOW by ordering a KANE ANTENNAE.

Get Facts NOW About The Kane Antennae

We will send you working drawing with instructions for erecting this wonderful Antennae for a dollar bill (a check will do). If, after looking over the drawing, you decide you would rather have a factory-built Antennae than build one yourself, we will take back the drawing and allow you full purchase price on an order for an Antennae.

The Special Kane Antennae for Radiola Super-Het's.....\$10.00
The Regular Kane Antennae for all other sets that use a ground connection. 20.00
Working drawing with instructions for erecting..... 1.00

(Stamps not accepted)

Postpaid to any part of the United States or sent C.O.D. when 25 per cent of price accompanies order.

THE KANE ANTENNAE CO.

Dept. 823A, 3343 W. Monroe St.

Chicago, Ill.

JOBBERS—DEALERS: Send at once for attractive proposition.

OPERATING AND TROUBLE SHOOTING

OPERATING and Trouble Shooting, is a Radio Digest feature, the purpose of which is to give practical information on the operation, care and cure of simple troubles in every kind of receiver. Standard Radio receivers of wide distribution and use are studied from the standpoint of instructions for installing and connecting, tuning and operating, and remedying little difficulties. The suggestions below, if executed faithfully, will make winter broadcast listening yield all there is to yield to the reader and give your set a fair chance to show its worth.

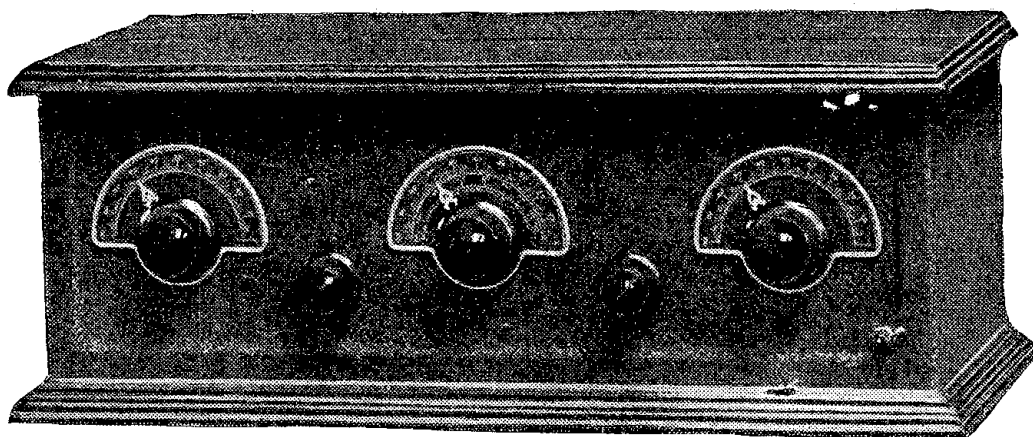

For the Owner of a Stewart-Warner Receiver

THIS is a most handsome outfit with mahogany crackle finish panel, a solid attractive cabinet and gold finished dial scales. That was what first struck the writer when Model 325 was hauled out of its heavy corrugated board packing. So many sets that are exceptional in results present such a poor appearance that to the feminine mind they are impossible in the parlor. This one is a delight to the eye.

The antenna lead-in wire and the connection to ground should be as short as is reasonably possible and should not be run together at any point. Many Radio set users bring these leads together at some point say five to ten feet from the set and then twist them together for the rest of the way. Do not do this under any circumstances. The wire from the aerial is to be brought into the set through a

hole provided in the rear of the cabinet near the left end, directly behind a binding post identified with the word "aerial." About three inches to the left is a similar hole and binding post for the ground wire.

Two small jacks are provided for the cord tips on the speaker cable and it should be noted, in particular, that one of these is marked "-" while the other is marked "+." The terminals of the speaker cord are identical except that in one there will be found a red or blue tracer woven into the covering. This means that the phone tip on this wire goes in the "+" jack on the set, while the unmarked tip goes in the other small jack. The battery connections are taken care of by a five wire cable, the coverings of each wire being of a different color scheme. Thus you cannot well make a mistake in connecting the batteries with the consequent chance of burning out a tube or two.

Accessories Required

For operation this receiver requires one 6-volt storage battery, or its equivalent in a way of an "A Battery Eliminator," and two 45-volt B battery units, either dry cell or storage, or their equivalent in a "B Battery Eliminator." One of the storage battery terminals will be found to be marked POS. or + or with a dash of red paint. This is called the positive terminal and the other is the negative. That wire of the battery cable which is pure yellow in the color of its covering must

be attached to the positive post of the battery. That which is black with a yellow tracer thread woven in, goes to the negative. Should a Philco, Gould or Cooper power unit for "A" supply be used, it will have these same two terminals, + and -.

We tried the set on both B batteries and B eliminators with equally good results, connections being as follows: One of the B batteries will be found to have a minus post to which you attach the black covered wire with red tracer thread. This B unit also has a plus 45 post to which the maroon covered lead is connected. The other B battery has a minus post and the short black wire soldered to the maroon lead by the manufacturer goes to this minus post on the second B battery. The bright red lead goes to the remaining plus 45 post of this second battery. In the case of the B eliminator, however, there will be found three binding posts, B-, B+45 and B+90. The black and red lead goes to B-, the maroon lead goes to B+45 and the short black connector is to be cut off. The bright red covered wire goes to B+90.

Aerial and Ground Connections

As to aerial, it may consist of a single wire between 50 and 100 feet in length,

measured from the end furthest out, to the set. The writer would recommend the enamelled wire marketed by Belden for use as antenna, as it will not corrode and will never need replacing except in case of actual breakage. Use porcelain or Pyrex glass insulators at each end of the straightaway portion of the aerial and either extend the wire itself down to the set or use heavy rubber covered lead-in wire which is soldered to the straightaway close to one end just inside an insulator. In either case the lead-in portion should be kept clear of the building by insulators and kept from swinging, which would cause crackling noises and gradually tear off the insulation. Bring it into the room either through a porcelain tube or by one of the flat insulated strips on the market which go under the window sash.

The ground in most cases can be made to a cold water pipe. These instructions have been in print many hundreds of times before but for the benefit of the new owner of a set they will be briefly run over once more. Scrape the surface of the pipe for a length of about two inches, so you get through the corrosion, and the exposed metal is bright and shiny all the way around. Then put on a ground clamp such as can be purchased at any Radio or electrical store for this purpose and connect a wire from the ground post of the set, to this ground clamp. Remember, while it is not half as much trouble to install as the aerial, it is just as important and the set will not function properly without a good electrical connection to ground made in this way.

The country user of this, or any other set, can best get a ground by burying several large pieces of metal in a spot usually damp and soldering a connection from each one to the ground connection wire. Old wash boilers, pipe, edge-of-roof gutter, chicken wire and cylinder head shims are suggested. It is easier, if a pond or spring is close, to drive a length

(Continued on page 26)

for PARTS or COMPLETE SETS you can't do better than choose B-T PRODUCTS

They are designed for radio use by radio experts

Just as the COUNTERPHASE and the NAMELESS circuits are the year's acknowledged leaders, so is the

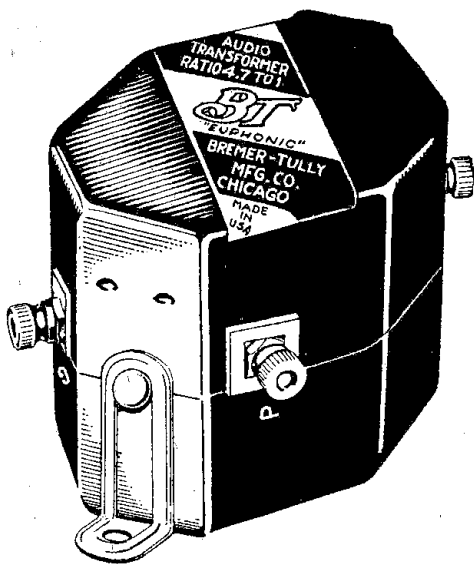

B-T AUDIO TRANSFORMER

A LEADER

They are preferred by experienced radio fans who appreciate high quality in amplification. Try them in your set—measure their worth by results and the price is not distorted.

2.2 to 1....\$5.00
4.7 to 1.... 5.75

WHY TAKE LESS

When you can get B-T apparatus? All dealers who sell on quality can supply you with B-T parts and kits. Before you buy examine them.

"Better Tuning" describes and illustrates all B-T hook-ups. Sent for 10 cents
CIRCULARS FREE

BREMER-TULLY MANUFACTURING CO.
532 So. Canal St. Chicago, Ill.

THORDARSON

Super TRANSFORMERS
Standard on majority of quality sets

In sets priced as high as \$2000 you'll find Thordarsons!

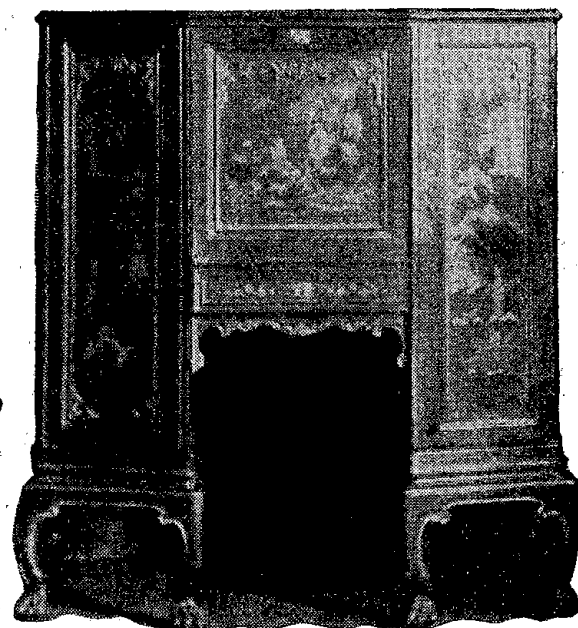

Is your radio set lacking in clearness and volume? To give it a tone quality comparable with that of the finest receiving instruments, replace the present audio frequency transformers with Thordarsons. Your dealer carries Thordarsons, identical with those used by nearly fifty leading manufacturers whose sets are priced as high as two thousand dollars each. Follow the lead of the leaders—amplify with Thordarsons. Write for interesting literature.

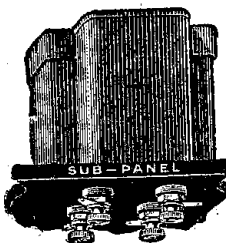

Types and Prices

Thordarson Super Audio Frequency Transformers, sub-panel or top mounting type: 2-1, \$5; 3½-1, \$4; 6-1, \$4.50. Thordarson Power Amplifying Transformers, \$13 pair. Thordarson Interstage Power Amplifying Transformers, \$8 each. Thordarson Auto-formers, \$5 each. All Thordarsons are unconditionally guaranteed. If dealer cannot supply, order from us.

THORDARSON ELECTRIC MANUFACTURING CO.
WORLD'S OLDEST AND LARGEST EXCLUSIVE TRANSFORMER MAKERS
Chicago, U.S.A.

ZENITH
KENNEDY
Radigdyne
Pfanstiehl
Howard
Thermodyne
OZARKA
Deresnadyne
ADLER-ROYAL
MURDOCK
MU-RAD
Valleytone
LEICH
Silver-Marshall
GLOBE
Newport
BUCKINGHAM
NURN-LONDON
KUSTOMBILT
many others
use Thordarsons

Also choice of MacMillan Arctic Expedition

STEWART-WARNER SET

(Continued from page 25)

of rod into the ground in the wet soil and attach wire to this rod with a ground clamp.

The accessories having been connected we are ready to put the Stewart-Warner into operation. This receiver requires five tubes or bulbs, known to the Radio fraternity as "A" tubes, because the manu-

facturers identify them as UV-201A or C-301A or M-401A, etc. The majority of dealers today have a tube testing device of some kind and you should insist on your tubes being tested, not only for filament lighting, but for amplification. If any one of the five tubes is inefficient the results will be most unsatisfactory even though all tubes light. Turn the small switch knob in lower right corner to the left which is the "Off" position and insert the tubes in the five sockets. Now set "Volume Control" knob and "Battery Control" knob so each points upward and slightly to the right, a "2 o'clock position." The switch in lower left corner may, for this first test, be turned to the right.

Now turn switch at right, to the right, the "On" position, and the tubes should all light up. This will not be bright, as you would expect from an electric light bulb, as these filaments are not of the type to get that bright in normal use and the inner surface of the glass bulb is coated with metallic magnesium which prevents anything but a slight glow from getting out around the lower edge. The dial numbers on the first and third pointers have no connection with the wave length on which a station may be transmitting but the center dial is provided with an auxiliary scale below the 0 to 100 scale, giving the approximate position of the pointer for settings by meters. The center pointer and that at the right (number 3) will run pretty close together in their settings for the various stations and the first pointer will not be far from them. It will, however, be somewhat different because the apparatus which it con-

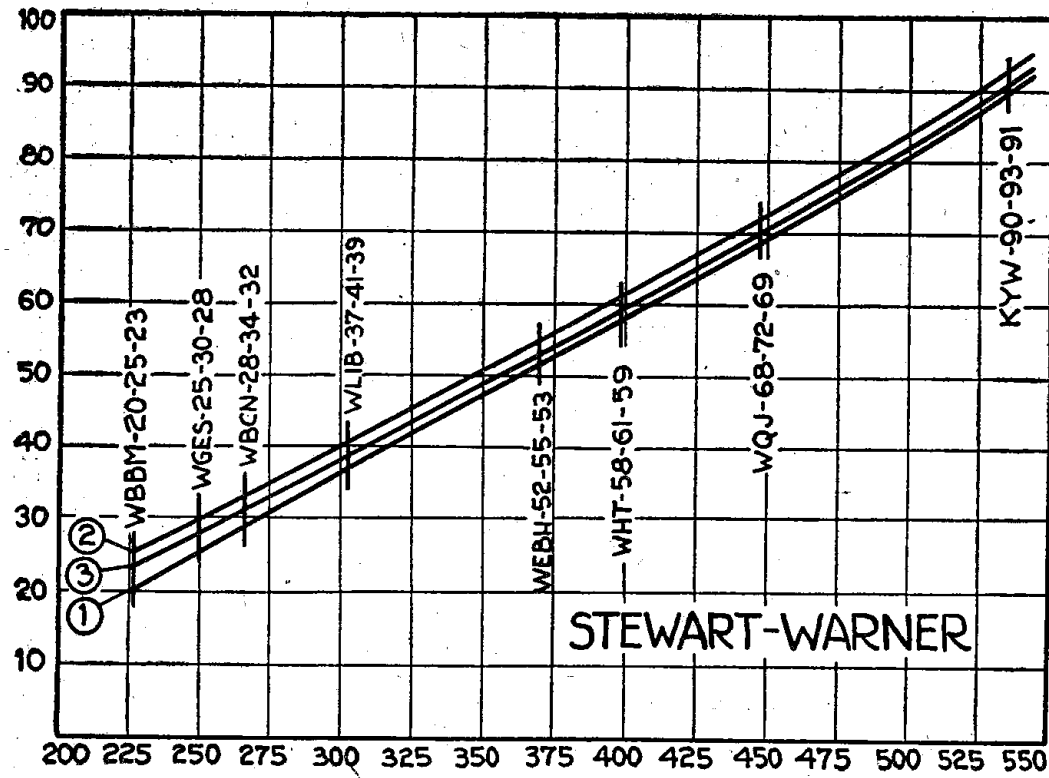

trols is influenced by the antenna and ground connections and these differ in every case. As a starter, set all three dials at 39 which is in the section in which one finds such stations as KDKA, WLIB, WSMB and KTCL. Now place one hand on dial 1 and the other on dial 3 and move them slowly back and forth between 36 and 42 on their scales. If nothing is heard set dial 2 at 40 and repeat this operation.

If no results, turn the "Volume Control" knob a little further to the right and try again. It may be that the "Battery Control" knob should be turned further to the right also. A combination of settings of these two knobs and the dials will be found that will bring in programs. Once a station is tuned in, bring it to maximum strength with the dials, very carefully, and then turn "Battery Control" knob to right to the point where further turning does not help, and leave it. Then turn "Volume Control" to right until signals become a little distorted and leave just to left of this point.

This "Volume Control" is the key to long distance and clear volume. Its position will have to be altered slightly with each new setting of the large dials and in each case it will be found that it can be turned to the right just so far and a maximum of range and volume will be had before distortion shows. When a powerful local is tuned in and the volume causes distortion, due either to overloading of the last tube or rattle in the loud speaker, turn the small switch at left, to the left, which will reduce the volume and clear up the program. When looking for long distance stations, though, this switch should be at the right or "Full Volume" position as otherwise you might not hear the program at all. When through using set, simply turn switch at right to "Off" position.

(The Day-Fan five tube single control set will be discussed in the next issue.—Editor's Note.)

RADIO BILL PROGRESS

(Continued from page 10)

plane that inventive genius and mechanical progress will permit. The law in force today does not provide establishment of such a system."

The secretary said, in discussing the bill, that three facts are settled: first, that Radio legislation is absolutely and immediately essential if we wish to prevent a chaos in Radio communication, especially broadcasting; second, the bill now proposed has already received substantial approval; and third, the principles in this bill have received the approbation of both the Radio industry and the Radio public.

Davis Tells of Congestion

Judge Stephen B. Davis, solicitor of the department of commerce, went into the provisions of the bill in detail and outlined the increases in the Radio industry and the congestion that is filling the ether. He expressed himself as heartily in favor of the provision of the bill providing for an appeal committee to consider a decision of the department.

Representative S. H. Appleby and Representative E. R. Ackerman, both of New Jersey, appeared before the committee and filed protests at the high power used by the Radio Corporation superpower station at Bound Brook, New Jersey.

E. S. Wilson and W. E. Harkness, both of the American Telephone and Telegraph company, and S. Brown, of the Radio Corporation of America, appeared before the committee, endorsing the bill, and J. L. Nicholson, representing the U. S. Shipping board, appeared, asking for minor changes on behalf of the shipping board.

But One Opposes Bill

Other witnesses appearing before the committee included Paul B. Klugh, executive chairman of the National Association of Broadcasters; H. W. Smith, National Carbon company; Major J. O. Mauborgne, U. S. Army signal corps; Emil J. Simon, president of the Intercity Radio Telegraph company; Captain Ridley McLean, director of naval communications, U. S. Navy, and Lieut. E. M. Webster, U. S. Coast Guard. All of these witnesses appeared in favor of the bill except Mr. Simon, who said that the present law is good enough and he opposed additional restrictions as provided for in the new draft of the bill.

Howell Charges Monopoly

But in the senate, where Senator Howell has introduced a free ether bill, a real conflict is expected. Senator Howell stated that he has been informed that

claims of vested rights in the ether are contemplated by some parties and that was his reason for trying to get action by congress declaring the ether free.

Judge Davis was also called to testify at the senate hearings of the Howell ether bill and the Dill Radio control bill. He outlined the development of the Radio industry up to the present time, including a full discussion of the present law under which the department operates and which was passed in 1912. In answer to questions of the committee, he said that in his opinion, none of the present broadcasters have a vested right or could claim a perpetual license.

The Radio licenses for broadcasting are divided about as follows, he told the committee: stores, including Radio stores, have 124 stations; colleges and schools, 94; churches, 43; publishers, 35; manufacturers, including Radio manufacturers, 30; states and municipalities, 15; banks, 15; hotels, 12; societies, 11; and scattering, 22.

United States Tax Free

Judge Davis also called attention to the fact that the United States and Canada are the only countries in which the listener in does not pay something in the way of a tax or license, which is paid largely to the broadcaster for his entertainment. (Editor's Note.—The judge is partly in error, for Canadian listeners in do pay an annual fee, but only in Manitoba does a part of this revenue go toward the maintenance of broadcasting.) He said also that at the present time there are more stations than there should be for good broadcasting results and that it would be unwise for congress to allow perpetual licenses to anyone and he strongly contended for a limited license.

In response to questioning by members of the committee, Judge Davis expressed the opinion that some of the provisions of the bill will provide for the killing of any monopoly of broadcasting stations; that the licensee gets a valuable property when he gets a wave length from the government that will increase as time goes on; that no person, or unified group of persons, should be allowed to own more than one station, and that more than 200,000 persons were employed in the Radio industry.

Educators Give Testimony

Dean J. H. Umberger, of the Kansas Agricultural college; C. W. Warburton, of the bureau of extension of the department of agriculture, and Prof. F. G. Helvar, Rutgers university, were also heard (Continued on page 29)

NEW and BETTER

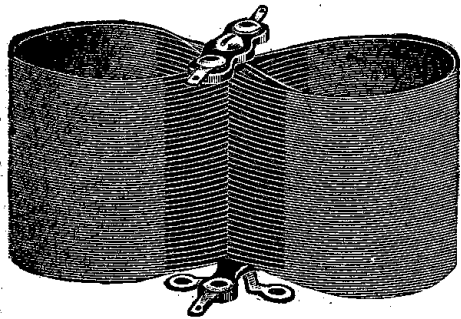

Sharper Tuning—More Volume
More Distance

The Bodine Twin-Eight Radio Frequency Transformer is the first coil that combines a very limited Magnetic field with tremendously high amplification. It has extremely low resistance due to almost complete absence of dielectric in the field of coil. Compact, easy to assemble into your set.

BODINE TWIN-EIGHT R.F. TRANSFORMER

Order from your dealer, or direct, Price \$9.00 per set of 3 matched coils, or \$3.00 each.

Bodine Basket weave loops are unequalled for selectivity, efficiency and beauty. Models for all sets. Write for folder.

BODINE ELECTRIC CO.
2260 W. Ohio St. Chicago, Ill.



FREE!

12-Cell—24-Volt Storage 'B' Battery

Positively given free with each purchase of a WORLD "A" Storage Battery. You must send this ad with your order. WORLD Batteries are famous for their guaranteed quality and service. Backed by years of successful manufacture and thousands of satisfied users. Equipped with Solid Rubber Case, an insurance against acid and leakage. You save 50 per cent and get a

2-Year Guarantee

Bond in Writing WORLD Batteries "tell their friends." That's our best proof of performance. Send your order in today.

Send No Money Just state battery wanted and Express C. O. D. subject to your examination on arrival. FREE "B" Battery included. Extra Offer: 5 per cent discount for cash in full with order. Buy now and get a guaranteed battery at 50 per cent saving to you.

WORLD BATTERY COMPANY
1219 So. Wabash Ave., Dept. 48 CHICAGO, ILL.

World STORAGE BATTERIES

To Each Purchaser of a WORLD 6V. Auto or Radio BATTERY

Approved and Listed as Standard by Leading Authorities including Radio News Laboratories, Popular Science Institute of Standards, Popular Radio Laboratories, Radio Broadcast Laboratories, Radio in the Home, and Lefax, Inc.

The New Radio Book

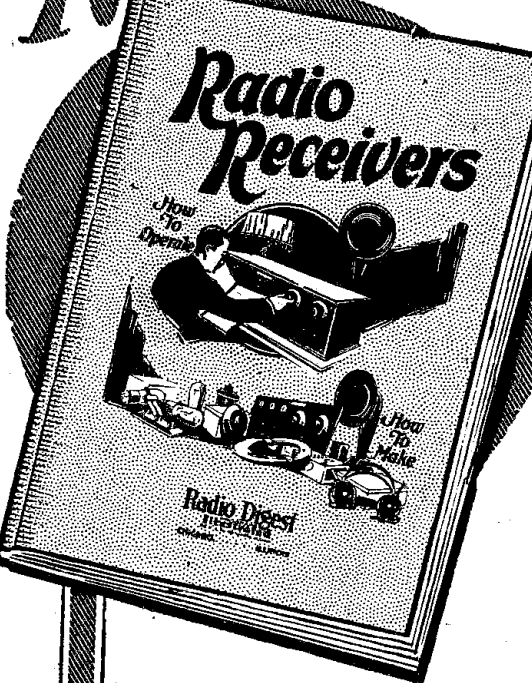

HOW TO

Operate Sets
Construct Parts
Improve Reception
Understand Radio
Assemble Circuits

The greatest assemblage of facts and hints, from actual everyday practice, ever gotten together. Edited by the technical staff of Radio Digest, it supplies the demand for a book covering every phase of Radio. Starts at the beginning with simple explanation of Radio reception, with technical explanations of the different parts and leads right on to the more advanced instruction. A complete handbook serving as a ready reference in the Radio field. It gives suggestions on parts and sets which will prove to be a money saver. Blue prints and diagrams are essentially an important part of this book. Special chapter is devoted on "How to Operate," which gives detailed information on the operation of many well known sets.

A general information is vital to the knowledge of anyone interested in Radio. It gives a complete list of all broadcasting stations with a colored map showing their location. The workshop kinks will save you time and money. Now is the time to take advantage of this exceptional offer. Mail coupon today!

RADIO DIGEST, 510 N. Dearborn Street, Chicago, Illinois.
Enclosed find \$5.00 for one year's subscription to Radio Digest. The new Radio Book, "Radio Receivers," will be mailed FREE, postage prepaid. This offer only good on subscriptions sent directly to this office, not through agents or agencies.
Name
Address
City State
1-23-26

Unitrola: Single Dial Phonograph Receiver

Part II—Assembly of Apparatus

By Carl Patterson

PROBABLY to those who have built one or more receivers before, the assembly of Unitrola will present but little difficulty, but for those who may be tackling this outfit as their first experience at building a set I am going into all details. Even the more experienced may be reminded of one or two points they have been forgetting. To begin with, we have in figures 2 and 3 what are known as layout diagrams. Figure 2 includes also the detail for constructing the special brackets necessary and the binding post mounting strip. The main part of figure 2, however, is the layout of the front panel and this must be enlarged to full size for a drilling template. With a sheet of flat, unwrinkled paper a little larger than the panel size, a ruler and sharp pencil you can readily enlarge this drawing. Possibly the best way, to insure right angles, is to lay the front panel itself on the paper and draw closely around it.

Start at Left

You will find that practically all the holes fall on but two or three lines both

If you do not have every size called for, use the next smaller size drill you do have and ream to size. In connection with the 5/32 holes, it will be found that a 9/64 drill will do if the larger size is not in your collection. The drilling should be done with the panel flat on the surface mentioned and preferably clamped to it. Do not try drilling on an uneven surface as many of the holes will chip out on the underside.

Sub Base Panel Needs Care

The same procedure is then followed with the diagram of figure 3 and the large sub base panel. Greater care is necessary for exactness in placing here, as most of the holes are in pairs and it would require reaming later to get apparatus mounted. All holes in this sub base are 5/32 or 9/64. The binding post mounting strip can be prepared either by making a small template or marking directly on the bakelite with pencil or pointed tool. The aluminum brackets should present but little trouble as you probably either have or can borrow a pair of metal snips. The bracket layout of figure 2 can

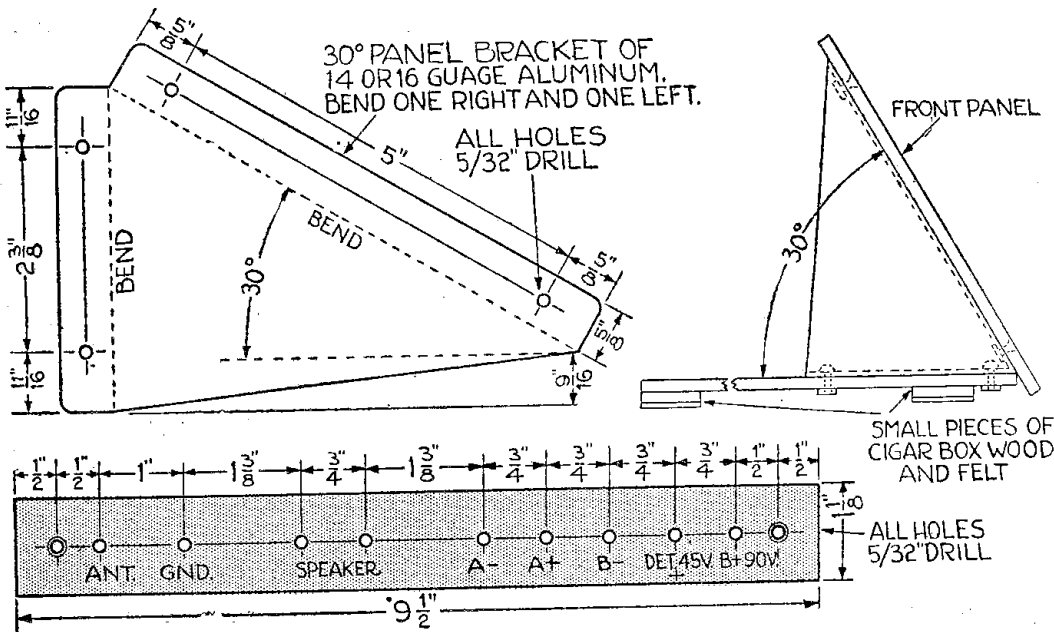

Figure 2

vertically and horizontally. It is a good idea to start at the left and work across toward the right. Be especially careful of the placing of the holes in the upper center as the three condenser mounting holes and the shaft holes must be exact or there will be trouble. It is better, naturally, to have the other holes as exact as possible also but there will not be the consequent trouble if they are not. It should be noted that the upper center-group hole is for one make of dial only. If you use a Mar-co dial, for example, this hole above shaft would not be put in but there would be a hole 3/4-inch below the shaft hole. If you use the non-vernier dial furnished, no special hole is needed.

A large, flat surface, preferably a bench top, or at least a breadboard or piece of plank, is now required. The 7"x12" panel is placed face upwards with the drilling template, cut to size, squarely on top of it. The template should either be clamped to the panel with small C clamps or pasted to it lightly with a touch of paste in each corner. A center punch and a hammer are next used and a light tap with the hammer, and the punch carefully placed at each cross, will put a little dent in the panel beneath. With all holes marked, the template is removed. In drilling, watch the sizes carefully as the holes cannot be made smaller once they are in.

either be marked on the aluminum itself or a paper pattern made. Make two of these aluminum pieces, but when it comes to bending them remember to bend the flanges on one to the left and on the other to the right. To get a good, even bend, it might be a good idea to score one side lightly with a pointed instrument, along the lines indicated and then bend with heavy pliers. If you have the right place, another method is to clamp the bracket to the edge of a heavy bench with the scored line exactly on the sharp edge and bend the flange down with a hammer.

In mounting apparatus, follow the common-sense procedure of putting on the sturdier pieces first. Put the rheostats on the front panel first, the 15-ohm size going in left hole at the bottom. The 30-ohm is placed in the lower right hole. Then put the 200,000-ohm C-R-L unit in the left hole 2 3/4 inches from the bottom and the 500,000-ohm C-R-L unit in the right hole across the panel from the first. The condenser comes next and is mounted with stator plates downward. The compensator shafts project through the 3/4-inch holes about 2 1/2 inches each side of center. If care has been used in punching and drilling, the three mounting screws and the shafts will all pass through their allotted holes without trouble. If the mounting holes do not quite

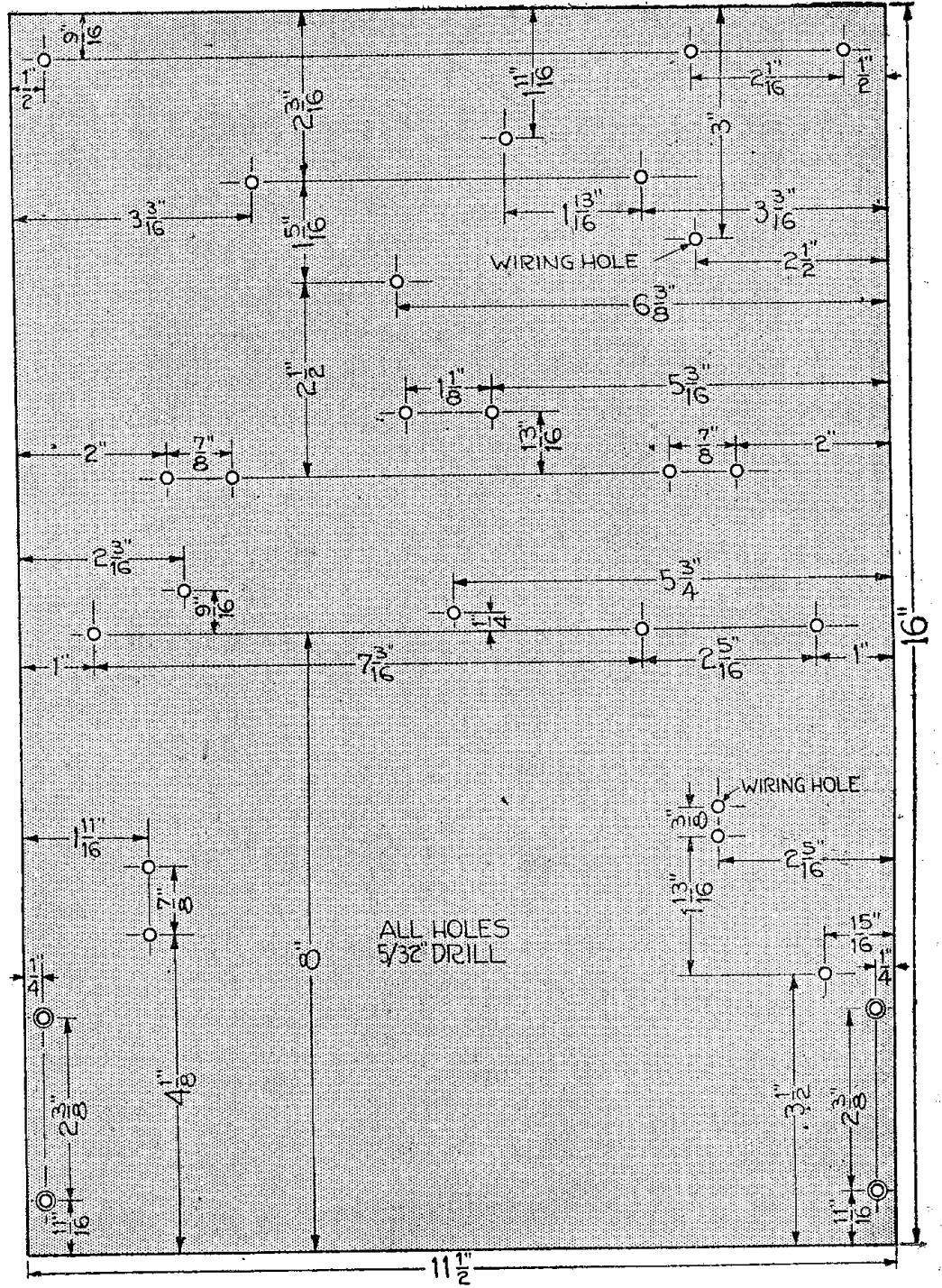

Figure 3

match up, a little reaming, with pressure toward one side, will correct this enough to get the screws in. Always remember when putting on an instrument of this kind to just start the three screws and tighten up a little on each, going from one to another so that they all reach tightness at the same time.

Mounting of Lights

The Dialite is mounted by a single 1/2-inch hole, the one to the left and above the condenser. This is to be tightened in place so that when the hood is turned toward the off position, the opening is upward and, when in the on position, the light will shine out across the dial. The pilot light goes, of course, in the right hole just above condenser. The dial comes last and, as most manufacturers of dials include very complete directions for their assembly and mounting, it will probably go on without complications.

Going now to the sub base, place the Amperite mounts in position first, their holes being just back of center, fore and aft, and slightly each side of center cross-wise. Study of the photograph, figure 4, will make their positions clear. The Grid Gate mounting, Daven No. 50, is then placed on the hole 8 inches from front and 3 1/8 inches from right edge. A Sangamo .5-mfd. condenser is then secured in the rear right corner with the terminals forward and the right mounting lug used on the hole at rear right of sub base. The other .5-mfd. condenser is mounted with terminals to the right and the rear lug used, on the hole 8 1/2 inches from front and 2 3/4 inches from the left edge (refer to figure 4).

Sockets and Transformers

The five sockets are next. The one at the extreme left is mounted with P and (Continued on page 28)

CROSLEY

Powel Crosley, Junior
has always done the unexpected.

His Announcement of December 26th
was no exception to
that rule.

RADIO

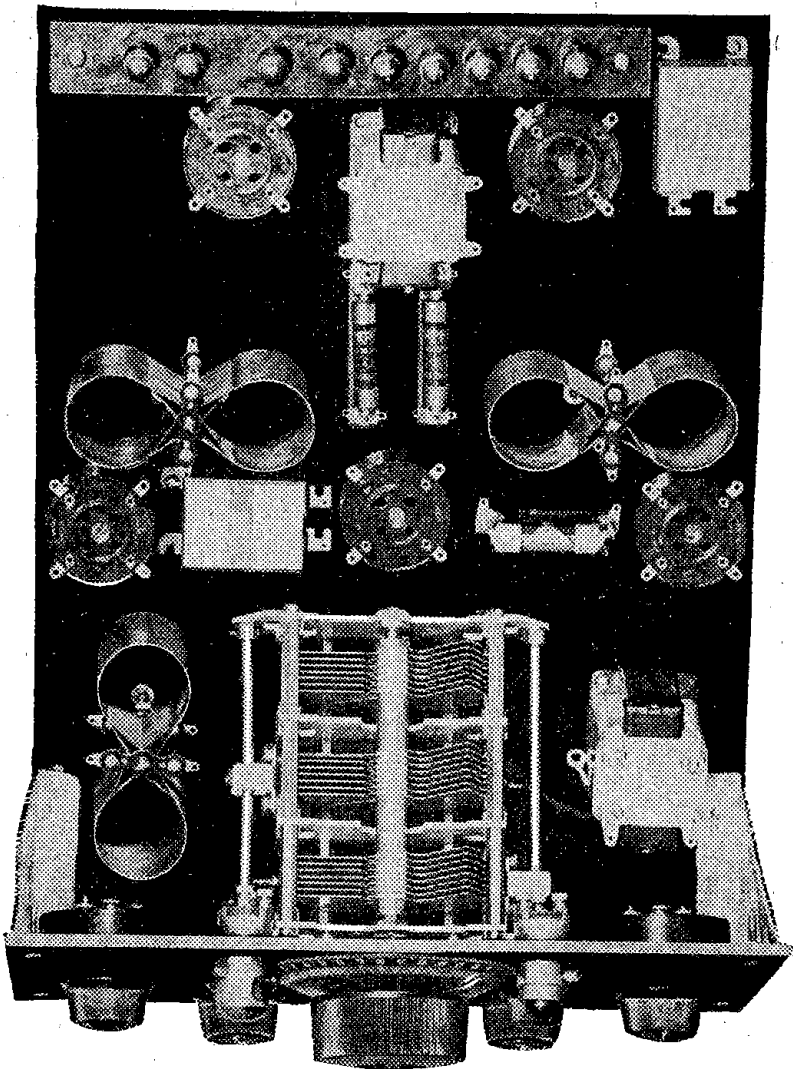

Figure 4

MAKING THE UNITROLA

(Continued from page 27)

G posts outward (to the left); that at the center is placed with P and G toward the rear; that at the right is secured with P and G outward (to the right). Going now to the audio frequency tube sockets at the rear, both are mounted with P and G toward the front. Place one of the audio transformers in the front right corner with Grid and Plate posts to the rear. The other transformer goes in the center to the rear and with its P and G terminals to the rear. The rear left and front right mounting holes are used on the first mentioned transformer while the front left and rear right holes are used on the second one.

The binding post mounting strip is placed across the rear edge and the two end holes used for mounting. I used two 3/4-inch high, nicked pillars for this purpose with a screw coming up through the bottom and another passing through the strip and downward into the pillar. Round head screws were used at all four points. If you do not have such pillars and cannot get them at your Radio store, long screws can be used and binding post terminals from old dry cells stacked up to about 3/4 inch on them. Little square blocks of wood could also be used, meas-

uring 1 inch square and 3/4 inch high, with wood screws used at each end.

Placing of Coils

The coils come last and should be handled most carefully. The Twin-8, which goes in the left front corner, is placed with G and B terminals to the right, while the other two are placed with G and B toward the front. I used round head, 6-32 screws for securing the coils, transformers, condensers and Daven mounting, and flat head 6-32 screws for the sockets and the Amperites. The front panel and sub base can be secured together with the brackets and the 6-32 screws to be sure that all fit correctly but will have to be again separated for wiring, as much of it can best be done on the sub base alone.

On looking over the set once more I notice a couple of mounting points not quite covered above. The rheostats are placed with terminals inward, the C-R-L units with terminals downward. This cannot be clearly seen in the photograph and would not otherwise be clear. All sub base mounting machine screws are to be cut and filed off flush with the nuts on the under side.

(This completes the assembly of the parts and in next week's issue, Mr. Patterson will cover the wiring, wire by wire, so that no mistakes can be made—Editor's Note).

ADVANCE PROGRAMS

(Continued from page 21)

Erving, baritone; Louise Bohmrich, violinist; Prof. Edwin Franze, pianist; J. V. De Cimber, pianist-composer; talk, F. W. Vaughn, "Electricity."

WSUI, Iowa City, Iowa (483.6m-620ke), 12:30 p. m., duets, Mrs. Mildred B. Paddock, soprano; William G. Edmondson, Jr., tenor.

Mountain Time Stations

CFAC, Calgary, Can. (435.8m-690ke), 8-9 p. m., ladies trio, May Hockey, cellist; Miss Beerling, pianist; Gladys Foster, violinist.

CNRE, Edmonton, Can. (516.9m-580ke), 7:30-8 p. m., music.

KFWA, Ogden, Utah (251m-1150ke), 4-5 p. m., organ recital, Paramount theater; 5-6, Ogden Radio Dealers Program.

KOA, Denver, Colo. (322.4m-930ke), 12:15 p. m., Rialto theater musical; 3:15, relaxing and corrective exercises; 3:30, matinee for housewives; 4, culinary hints; 4:15, fashion review; 6:30, dinner concert, Brown Palace string orchestra, Howard Tillotson, director; 7:30, preview of International Sunday school lesson; 8, studio program, violin solos, Mrs. Edith Sindlinger Wible; address, "The Opportunity of the Youth of Today," Rev. C. F. Stevens; cornet duet, William Wible and Thomas DeHaven; instrumental selections; soprano solos, Mrs. Marie Stevens Murphy; instrumental selections, KOA orchestra; 9:30, special DX program for overseas listeners.

KOB, State College, N. M. (348.6m-860ke), 7:30-8:30 p. m., musical program, Mrs. H. C. Rivers.

Pacific Time Stations

CNRV, Vancouver, Can. (291.1m-1030ke), 8:30 p. m., Rhena Marshall, soprano; Mrs. F. X. Hodgson, contralto; Russell Hawes, tenor; Donald Hyslop, baritone; James Todd, pianist; 10:30, Cabaret Belmont orchestra; Bebe Muller, soprano.

KFI, Los Angeles, Calif. (468.5m-640ke), 5:30-6 p. m., Kenneth Morse and his dance orchestra; 6, nightly doings; 6:15, KFI's Seeing California; 6:30, vest pocket program; 6:45, Radiotourial period; 7-8, Carlyle Stevenson's dance orchestra; 8-9, Aeolian organ; 9-9:30, Clyde Sparks, baritone; Wesley Tourtelotte, pianist; 9:30-10, Mutual Motors mirth contest; 10-11, Ionian male quartet.

KFOA, Seattle, Wash. (454.3m-660ke), 12:30-1:30 p. m., program; 4-5:15, Wm. F. Hoffman's orchestra; today's recipe; 6-6:45, Hoffman concert orchestra; 6:46-8:15, program; 8:30-10, Times studio program.

KFON, Long Beach, Calif. (233m-1290ke), 4:30-5 p. m., amusement bulletin; 6-6:30, organ, Brayton's theater; 6:30-7, Captain's Inn orchestra from Scal Beach; 8-9, Press-Telegram program; 10-12, Long Beach Elks No. 888, frolic.

KFWB, Hollywood, Calif. (252m-1190ke), 7:10 p. m., Safety First talk by Officer E. G. Brown; 7:20, Jack Boaz, fishing and hunting scout; 7:30, Eye-o-logue, Dr. Marshutz; 7:40-8, microphone brevities; 8:30-8:45, international test program; 9-10, program, John Wright, The Right Tailor, Chico de Verde trio; Raquel Nieto,

soprano; Frank Stever, baritone; 10-11, Warner Brothers frolic, direction Charlie Wellman.

KGO, Oakland, Calif. (361.2m-830ke), 7:15-7:30 a. m., health training exercises, Hugh Barrett Dobbs; 7:45, "Pep Class," Hugh Barrett Dobbs; 8:15-8:30, health training exercises, Hugh Barrett Dobbs; 8:30, daily strength; 11:10, home-making talk, Prudence Penny; 3-4 p. m., Nathan J. Landsberger, violinist; Sofie Woolfe Leon; Margaret Lloyd, soprano; Alice Meyer and Joseph Salvalo, pianists; program, Pacific Coast Musical review; 4-5:30, concert orchestra, Hotel St. Francis, Vinton La Ferrera, conductor; 6-6:55, dinner concert, Knickerbocker trio; 6:55, news items; 8:45-9, Josephine Holub, violinist; Joyce Holloway Barthelson, pianist; Jennings Pierce, tenor.

KGW, Portland, Ore. (491.5m-610ke), 7:15 a. m., Y. M. C. A. Physical culture exercises; 10:30-11:30, town crier; music; household hints; shopping guide and news items; 12:30-1:30, concert, Oregon Radio Trades association; 6-7, dinner concert, Olds, Wortman & King company; 7:30-7:45, news items and sporting results; 9-10:30, concert, Sherman, Clay & company; Duo art-studio; 10:30-12, Hoot Owl frolic.

KHJ, Los Angeles, Calif. (405.2m-740ke), 6-6:30 p. m., Leighton's Arcade cafeteria orchestra, Jack Cronshaw leader, 6:30-7:30, history story, Prof. Hertzog; Richard Headrick and Vyola Von, screen juveniles; story by Uncle John; 7:30, "Romance of Santa Fe Trail," Gladys De Witt; 8:30-8:45, special international Radio week program; 9-11, program, Western Auto Supply company.

KMTR, Hollywood, Calif. (238m-1260ke), 5-6 p. m., home hour, Mammy Simmons and pupils of Carter Weaver; 7, "Color Photography," Charles W. Beam; 7:30, "Wonders of Nature," Prof. Alfred Cookman; 8:30-8:45, special broadcast for international tests; 9-10, Turner orchestra, direction Loren Powell; 10-11, Starr Piano company studio.

KNX, Hollywood, Calif. (336.9m-890ke), 5-5:30 p. m., Sunny Jim's story; 5:30-6:15, Wurlitzer pipe organ studio; Town Tattler; 6:15, travel talk, W. F. Alder; 6:30-7, Arwater Kent concert orchestra; 7-8, program, Jell-X-Cell company, Paul Einstein's string quartet; 8:30-8:45, international test program; 9-10, Order of Optimistic Donuts; 10-11, popular song and dance music hour.

KOAC, Corvallis, Ore. (280.2m-1070ke), 7:05 p. m., musical selections; 7:15, "Business Digest," A. C. Schmitt; 7:30, "Minor Adjustments and Inspection of the Auto," Prof. W. J. Gilmore; 7:45, "Oregon Fuels and Their Economical Use," C. E. Thomas.

KPD, San Francisco, Calif. (428.3m-700ke), 1:30-2 p. m., Rudy Seiger's Fairmont hotel orchestra; 5:30-6, children's entertainment; 6:30-7, Waldemar Lind and the States Restaurant orchestra; 7:10-7:30, Rudy Seiger's Fairmont hotel orchestra; 9-10, Gene James' orchestra; 10-11, Waldemar Lind and the States restaurant.

KTAB, Oakland, Calif. (240m-1250ke), 9-9:30 a. m., prayer service, Rev. E. L. Spaulding; 12-1, luncheon concert; 9-11, program, Breuner's.

KWSC, Pullman, Wash. (348.6m-860ke), 7:30 p. m., Aloha Harmonizers; Jean Worthington, vocalist; "Results of Extension Work in 1925," W. W. Underwood.

Big Price Reduction

FULTONE LOUD SPEAKER FOR YOUR PHONOGRAPH

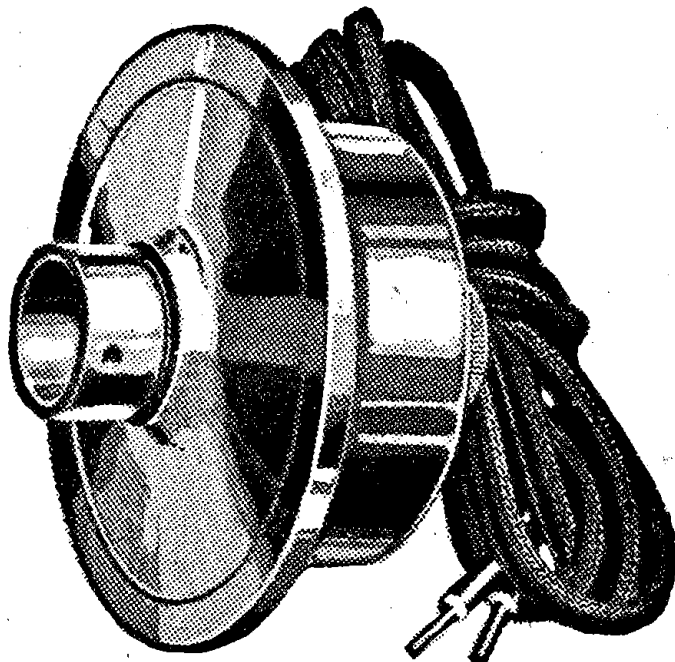

Fits Any Make Now Only \$3.00

Fultone
Trade Mark
LOUD SPEAKER UNIT
\$3.00

The unit will be shipped on a satisfaction or money back basis on receipt of price in money order or currency.

This unit is the secret behind the unparalleled success of Fultone Speaker. Its large diaphragm and bobbins of fine wire are protected from injury by a heavy nickel-plated case through the back of which adjustment is made by means of a special key. The pole pieces are not made from a solid piece of iron but are assembled from 15 laminations of carefully chosen steel.

Use on Your Phonograph

- Edison Adapter 25c
- Columbia or Pathe 20c
- Brunswick 30c

Fultone
Trade Mark
THE FORD OF LOUD SPEAKERS
\$6.50

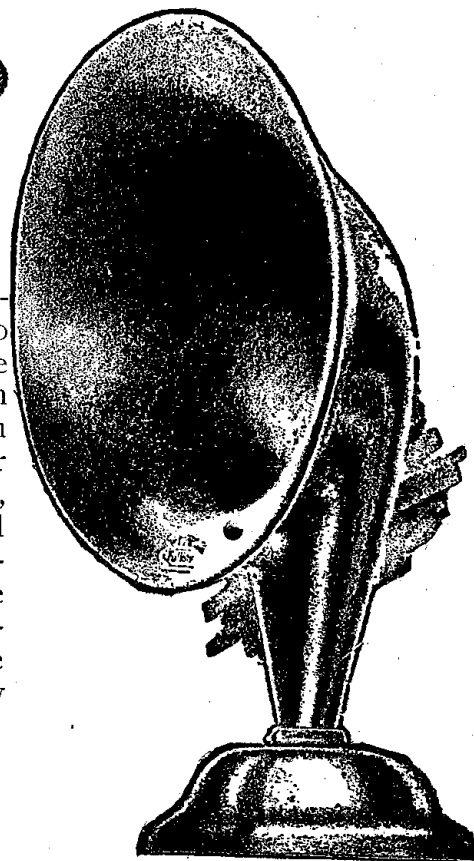

Fultone Loud Speaker has conclusively proven to the radio world that a reproducer could be made and sold at \$6.50 which would handle music or speech in volume as perfectly as any speaker at any price. The horn is solid, non-ringing and wide-throated enough to handle the powerful reproduction from super-heterodyne or reflex. The adjustable diaphragm permits matching Fultone to any receiver and "B" battery voltage.

HALL & WELLS, Inc.
4600 Lincoln Ave. Chicago, Ill.

Tear Off, Fill in, Mail Now

HALL & WELLS, Inc. 4600 Lincoln Avenue, CHICAGO, ILL.
 Enclosed is \$..... for which ship me (.....) Fultone Speaker
 (.....) Fultone Unit at once, my money to be refunded if I am
 not satisfied and return this merchandise within 5 days.
 NAME,
 ADDRESS,
 CITY AND STATE

Questions and Answers

Direction of Battery Current Flow
EMA, Cherryvale, Kans.

Would appreciate an answer to the following question. What is the direction of the flow of electricity in electrical batteries? Am enclosing fifty cents for reply.

A.—We are quite interested in your inquiry, as this brings up a question which has resulted in more incorrect answers than possibly any question in Radio.

One but has to recall that irrespective of type, class or other considerations. Positives attract, negatives repel, which electrically means that the positive pole of an electric generator, battery or magnet, is the attracting pole. Hence, when a medium is connected between the two poles, viz, of a battery, in order that current may flow, its direction must of necessity be from negative to positive.

Many answers have included the above but their replies have also stated that the current within the battery reverses itself and flows from negative to positive, quite forgetting, that internally a battery merely comprises the elements making possible the generation or establishment of negative and positive polarities. One could, by an extreme stretch of the imagination, conceive the flow internally as from negative to positive, but could not do so without breaking all of the laws of attraction and repulsion.

Cleaning Storage Battery Terminals
HAH, Neola, Iowa.

The terminals upon my A battery corrode very easily, and, while I try to keep them clean through keeping them wiped thoroughly and scraping the accumulation off, yet in a few days it is as bad as ever.

If you can tell me what I can do to stop this, I will greatly appreciate it and send you whatever charges there are for the information.

A.—The corrosion you speak of is what is known as "creeping" and is the result of a portion of the acid content of your battery reaching the terminal through capillary attraction.

The remedy is found in making a solution of two teaspoonsful of ordinary baking soda dissolved in two ounces of water. Apply this to the terminals with a cloth. Baking soda is a neutralizing agent for this acid condition, and you will be surprised to learn how rapidly it will clean them. Upon its application a bubbling, accompanied by a low hissing or frying noise, will be heard. This indicates that the cleansing process is working. When the bubbles cease, wipe the terminals dry. Then smear them with a light coating of common vaseline, which will prevent the recurrence of the annoying accumulation.

B-T Counterphase Filament Control
HHS, Cheyenne, Wyo.

I would like to know why a filament control jack is not used in the second audio in the Bremer-Tully Counterphase circuit appearing in recent issues of the Digest. According to the wiring diagram of the circuit there is no separate control for the filament of the sixth tube, which is the tube for the second audio. In consequence of this the tube would burn at all times the set is in use, even though the plug should be in the first audio jack.

I am building a set along the lines of your circuit, and have wired in a filament control jack, but if there is any reason that it should not be used I will replace it with a single circuit jack.

A.—We had a very definite purpose in

CLASSIFIED ADVERTISEMENTS

BOOKS

An Introduction to Radio in two volumes. Complete instructions for the beginner, simple circuits, explanation of radio terms. Original price \$1. Slightly soiled 50 cents, while twenty-five sets last. Book Department, Radio Digest, 510 No. Dearborn St., Chicago, Ill.

LOG BOOKS

NEW REVISABLE 64 Page LOG and DATA-BOOK FREE with year's revision service \$1.00. Pay postman. Radio Printers, Department C6991, Marengo, Illinois.

SALESMEN WANTED

Make \$100 WEEKLY in spare time. Sell what the public wants—long distance radio receiving sets. Two sales weekly pays \$100 profit. No big investment, no canvassing. Sharpe of Colorado made \$955 in one month. Representatives wanted at once. This plan is sweeping the country—write today before your county is gone. OZARKA, INC., 126-G, Austin Ave., Chicago.

Sell Five Tube Radio Sets. Thirty days free trial. Three sales weekly pays \$90 profit. Experience unnecessary. DIRECT RADIO, 197-A Fourteenth St., Milwaukee, Wis.

DIRECTIONS FOR REQUESTING INFORMATION

The Questions and Answers department offers service to Radio Digest subscribers without charge and, to those not subscribers, the same service with a charge of 50c for each letter requiring up to three answers or diagrams. We feel that this policy is necessary for the protection and best interests of our regular readers, as the volume of correspondence to this department has increased to such an extent that it is almost impossible to give our subscribers' letters adequate attention nor a complete answer. To those who have long been newsstand readers this may, at first, seem an injustice but a little thought on the matter will show that this is the only possible solution of what has been, to the technical department, a very perplexing and difficult problem. We ask that the following suggestions be read carefully before writing:

- 1—Search carefully the back issues which you have, as the point in question has probably been covered several times before.
- 2—No comparative statements on advertised apparatus will be given except as to efficiency in some particular circuit.
- 3—Drawing diagrams on a separate sheet of paper will save time and enable us to give all questions more attention.
- 4—Write each question as a separate paragraph.
- 5—We want to be of assistance to you in your difficulties, but are sometimes limited because of the length and time required for the proper consideration of the questions asked. Therefore, please make your letters brief.

not using a filament control jack in the last audio stage of the Bremer-Tully Counterphase.

You will notice that all of the tubes are controlled with one rheostat, therefore, should we have placed a control jack in the last stage, then, when the last audio tube was out through the plug being in the first stage, a rise in filament voltage would occur, necessitating a re-adjustment of the rheostat.

However, if desired, there is no objection to your adding another rheostat to control the last tube or to adopt the use of an Amperite for automatic control of this stage. If either are used they should be independent of the control upon the remaining tubes.

Thatcher on Het-Duo-Gen
LHS, Salt Lake City, Utah.

Can the Thatcher unit hook-up be used on a Het-Duo-Gen to cure the squeal and howl when using the last stage?

I can't do a thing with it when getting distance, although it works fine on local stations.

Big Money in Radio
Demand for high pay radio men is so great that a big Kansas City wholesale concern is now fitting men free to get into the radio business for themselves and make \$60 to \$200 a week without any capital invested. Select territory open. Send today for free catalog and amazing offer. Write direct to Mr. H. J. Saizow, Standard Radio Co., 1440 Walnut St., Kansas City, Mo.

Applaud YOUR Favorites
YOUR OWN Name and Address Printed Free on Applause Cards. Stations gladly put on numbers you request. We print special cards that get ATTENTION. Applaud your favorites. **FREE LOG** with 1st Quality cards. High grade printing. All the rage. 100—\$1.45; 200—\$1.95; 300—\$2.45. Money refunded if not delighted. Just pay postman when you get cards and **FREE LOG**. Order NOW. Radio Printers, Dept. 9811, Marengo, Ill.

CARTER
New All Metal Frame "IMP" Rheostat



No moulding to crack or break. Resistance wire clamped in place, cannot work loose. See one and you'll understand why it's the fastest selling rheostat in America. All resistances—3 to 50 Ohms.

(Pat. Pend.—Half Size) Any Dealer Can Supply

Carter Radio Co.
300 S. Racine Ave. Chicago

RADIO EXPERTS NEEDED
NO EXPERIENCE REQUIRED

Practical radio came like a bolt out of the sky. But the big growth is just ahead. The world is short of real radio experts. Thousands of excellent positions are open to those who qualify as radio sales engineers, factory set designers, as testers, repairmen, operators on ships, broadcasting station experts, etc., here and abroad. A lifetime opportunity to get in on the ground floor of a new profession in its infancy and whose miraculous growth will be the marvel of all ages. Those with vision now will reap rich rewards.

THE PROFESSION OF ROMANCE, FORTUNE

An unusual proposition is offered to anyone who wants to get into the romantic profession of fabulous fortune. Who can sell low priced electrical equipment? This is the age of progress—radio—money is the greatest science of all the world. Opportunity is knocking. Don't you let it go by unheeded. Write today for free book "Millions Unlocked." It tells how you can master radio at home in spare time. Gives the facts about the greatest system yet devised.

FREE R A D I O offered to those who enroll now. Write one personally. There is no obligation. SUPERSONIC will letter or postal today and learn how to make \$100-\$150 a week. A. Mandala

AMERICAN RADIO ENGINEERS
Dept. 21, 1010 Hearst Bldg., Chicago, U. S. A.

A.—We do not believe that the Thatcher hook-up would help you toward eliminating the howl in the last stage of your receiver, but rather that the howl is occasioned because of several other reasons. The most important lies in burning the tubes at too high a temperature and thus overloading them. Another is the employment of audio transformers whose ratio is too high, or the lack of grounding the cores of these transformers. The employment of a C battery in the grid return of

FREE Radio Club Membership & New LOG

Local chapters LOG CLUB, largest radio club in U. S. now forming everywhere. **FIRST** member each chapter given membership absolutely FREE, with dues paid to Jan. 1, 1927, and appointed president local club. Also paid large bonus on new members. Club furnishes members large colored radio map, verification cards, etc., a beautiful 62 page revisable loose leaf Data Book containing LOG with 476 stations, call letters, cities, owners, and addresses, 4 dial settings, wave lengths, remarks, etc., also Repair Hints, Tuning Suggestions, Dictionary Radio Terms, Trouble Finders, Trouble Preventers, Station lists numerical by wave lengths—by states—by cities, and much other information necessary to enjoy radio. Local chapters enjoy meetings and other CLUB privileges. Only \$1 initiation fee to first member. Money refunded if not DELIGHTED. **EVERYTHING** else ABSOLUTELY FREE to 1st member ONLY.

Send No Money Pay postman \$1.00 initiation fee after FREE Book, etc., arrive—Postpaid if \$1 with order. Be FIRST member from your town. Write today—NOW. Postal will do. LOG CLUB, Dept. 7981, 203 S. Dearborn St., Chicago

New Revisable LOG

Loose Leaves—Large Colored Radio Map FREE
New 64 page Log and Data Book. Corrected sheets published as changes in calls, wave lengths, owners and addresses, etc., occur and as late data comes out. 476 stations. Spaces for 4 dial settings. Tuning suggestions. Station lists by wave lengths (meters, also kilocycles)—by states, by cities, etc. Trouble aids. Dictionary Radio Terms. Repair Hints. Trouble Preventers. Questions and Answers. Other information necessary to enjoy radio. So convenient. Worth many times small cost. Beautiful cover (gold letters). Only \$1.

Send No Money Pay postman after log and large colored FREE map arrive. Postpaid if pay with order. Money refunded if not delighted. Order today—NOW. Postal will do. Radio Printers, Dept. 7991, Marengo, Ill.

Long Distance Radio

Only \$2.95



200,000 SATISFIED OWNERS

—Getting stations 600 miles away on Lambert Radios. No batteries or tubes required. A real Radio—not a toy or attachment. One to four can listen at once. No howling or screeching noises. Hear local stations on bedsprings, light sockets or telephone. Fully guaranteed. Set, \$2.95—Phones, \$2.95—Aerial, \$1.00. Mail orders filled same day. We pay postage.

LEON LAMBERT RADIO CO.
212 So. Market St., Wichita, Kansas

Change Your Set to a SUPER-HETERODYNE

25¢

Save money. Use all the parts in the set you now have and build a Super Heterodyne. Our complete plans and blueprints will show you how. Send 25c today.

HAVERFORD Co. Established 25 Years
222 W. Madison St. Chicago

the audio transformers will help you. If you will adopt remedies to comply with the above suggestions and install transformers with ratios not exceeding 3 to 1, you no doubt will be well pleased with the DX results.

Priess Straight-8 Receiver

CBR, Louisiana, Mo.

There is a set made called the Priess Straight-8. Is this a practical set and will it do all claimed for it? Is it a regenerative, a neutrodyne or a super-het? Does it use wet or dry batteries? If you were going to buy a high class Radio would you consider the Priess?

A.—Radio Digest cannot approve or comment against any make of receiver, and obviously so, as our judgment would be based upon the conditions prevailing at the point where test was made, which would be unfair to the manufacturers. Every locality varies. Our understanding is that it is a tuned radio frequency receiver operating from storage batteries and using 8 tubes. We can say to you in all fairness that it is designed by a recognized engineer whom the writer knows personally and the set should perform pretty close to claims in an average location.

GET THIS BIG RADIO CATALOG FREE Simply send name TODAY for big 64-page book explaining Liberal proposition paying agents \$60 to \$100 a week, and how to make money from latest radio goods. Live dealers and agents wanted.

Standard Radio Co., 1442 Walnut St., Kansas City, Mo.

LATEST "COAST TO COAST" FULLY GUARANTEED RADIO'S—10 DAYS FREE TRIAL
SAVE 1/2 TO 1/3



Users everywhere report Miraco Radios get programs coast to coast on loud speaker! outperform sets three times as costly. Many hear foreign countries! Radio's most amazing values in unconditionally guaranteed, factory-built long distance sets—let testimony of users convince you.

MIRACO RADIO GETS 'EM COAST TO COAST

Powerful New Full tube Miraco gets long distance on loud speaker. Set, ONLY \$27.35 retail

FREE! Literature on latest improved 10 tube models, new low prices, testimony of users and SPECIAL OFFER. Write **MIDWEST RADIO CORP'N** Pioneer Builders of Sets 437-W E. 8th St. Cincinnati, O.

AGENT USERS WANTED Write for discounts.

for radio dealers

—the fastest shipping jobbing connection in America. Write on letterhead for catalog. Ask for AD1006.

We Sell Dealers Only

Wakem & McLaughlin, Inc.
275 E. ILLINOIS STREET CHICAGO, ILL.

FREE RADIO ALBUM

For limited time, we will give ABSOLUTELY FREE a large 48 PAGE Radio Album and Log, with each order for 188 beautiful copper-etched American, Canadian and European radio stamps (8 colors) each with call letters of a station. Album contains stations alphabetical by states and cities—also by call letters. As you hear stations, insert proper stamps. A fascinating hobby. A permanent record of stations heard. You and your children and friends will enjoy it.

Send No Money

Pay postman \$1 after stamps and FREE album arrive. We prepay postage if you prefer to pay with order. **MONEY REFUNDED** if not DELIGHTED. Send order today—NOW. Postal will do. IDEAL CO., Dept. 8411, 366 Wrigley Bldg., Chicago

Radio Dealers WANTED!

If you are the type of dealer who hustles after business, who isn't content to wait for trade to come in but who takes sets out to demonstrate, can talk and sell quality merchandise, and knows Radio values, we have a big proposition for you. Are you that dealer?

This Means More Money for You

Our location at Kansas City, the great center of distribution of the United States, enables us to give quicker service and unusual satisfaction. We manufacture a complete line of high grade receivers and sell to dealers only. We are distributors for more than 225 Nationally advertised lines.

FREE Write today for amazing offers, new 112-page catalog and regular monthly catalogs of latest merchandise—all free.

AMERICAN RADIO MFG. CO.
1416-18 McGee St., Dept V, Kansas City, Mo.

Radiophone Broadcasting Stations

Corrected Every Week—Part V

| State, City, Call | State, City, Call | State, City, Call | State, City, Call | State, City, Call | State, City, Call |
|---|---|---|--|--|--|
| Alabama: Auburn, WAPI Birmingham, WBRC Mobile, WEBM Montgomery, WIBZ | Illinois (Continued) Galesburg, WFBZ, WRAM Harrisburg, WEBQ Joliet, WCLS, WJBA, WKBB La Salle, WJBC Mooseheart, WJJD Oak Park, WGES Plainfield, WWAE Rockford, KFLV Rock Island, WBBF Streator, WTAX Sycamore, WJBN Tuscola, WJZ Urbana, WRM Zion, WCBZ | Michigan (Continued) Flint, WFDF Grand Rapids, WDBC, WEBK Houghton, KFMW, WWAQ Lansing, WREO Mt. Clemens, WABX Owosso, WSMH Petoskey, WBBP Port Huron, WAFD Royal Oak, WAGM Ypsilanti, WJBB | New York (Continued) Schenectady, WGY Syracuse, WFBL Tarrytown, WRW Tonawanda, WOKK Troy, WHAZ Utica, WIBX | Texas: Amarillo, WDAG Austin, KUT Beaumont, KFDM, KFDM Beville, KFRB Brownsville, KWWG College Station, WTAW Dallas, WFAA, WRR Dublin, KFPL El Paso, KFNH, WDAH Fort Worth, KFQB, KFJZ, WBAP Galveston, KFLX, KFJL Greenville, KFPM Houston, KFVI, KFVJ, KPRC San Antonio, WCAR, WOAI San Benito, KFJL Waco, WJAD | Brazil: Bahia, Sociedade do Bahia Belle Horizonte, Nat'l Tel. Service Rio de Janeiro, SRE Sociedade do Rio de Janeiro Sao Paulo, Radio Bondelirantes |
| Arizona: Flagstaff, KFXV Phoenix, KFAD, KFBC | Indiana: Anderson, WEBD, WBHU Culver, WEBH Evansville, WGBF Fort Wayne, WBBJ, WOWO Greentown, WJAK Indianapolis, WFBM Laporte, WRAF Logansport, WHBL, WIBW South Bend, WSBT Seymour, WEBE Valparaiso, WABC West Lafayette, WBAA | Minnesota: Collegeville, WFBJ Minneapolis, KFZD, WAMD WCCO, WHAT, WHDI, WRHM Northfield, KFMM, WCAL St. Cloud, WFMN St. Paul, AVT, KFOY Sibley, KJAF Welcome, KFVN | North Carolina: Charlotte, WBT, WJBG Fort Bragg, ATB Henderson, WBBV Raleigh, WRGO | Utah: Logan, KFXD Ogden, KFUR, KFWA Salt Lake City, KDYL, KFOO, KFUT, KSL | Canada: Burkton Junction, CKCW Burnaby, CJKC Calgary, CFAC, CFEN, CNRC Charlottetown, CFYJ Edmonton, CFCK, CJCA, CNRE Hamilton, CFCA, CHCS, CKOC Innisburg, CFCH Kingston, CFMC, CFRC London, CJGG Moncton, CNRA Montreal, CFCE, CHYC, CKAC, CNRM New Westminster, CFXC, CFYC Ottawa, CHXC, CKCO, CNRO Regina, CKCK, CNRR Saskatoon, CFQC, CHUC, CJWC, CNRS Thorold, CFKC Toronto, CFCA, CHIC, CHNC, CJBC, CJCD, CJSC, CJYC, CKCL, CKNC, CNBT Unity, CHSC Vancouver, CFQC, CFDC, CKCD, CKFC, CNRV Victoria, CFCT Winnipeg, CKY, CNRW |
| Arkansas: Fayetteville, KFMQ Hot Springs Nat'l Park, KTHS | Iowa: Ames, WOI Anita, KFLZ Boone, KFGQ Burlington, WIAS Cedar Rapids, KWCR, WIAM Clarinda, KSO Council Bluffs, KOIL Davenport, WOC Des Moines, WHO Fort Dodge, KFJY Iowa City, KFQP, WSUI Marshalltown, KFJB Muscatine, KTNT Oskaloosa, KFHL Shenandoah, KFNF, KMA Sioux City, KFMR, WEAU | Mississippi: Coldwater, WREC Oxford, WGBH | Ohio: Akron, WADC Bellevue, WBBB Canton, AQG, WBBB Cincinnati, WAAD, WKRC, WLW, WSAI Cleveland, WDBK, WEAR, WHK, WTAM Columbus, WATU, WEAQ, WMAN Dayton, AWS, WSMK Hamilton, WRK, WSRB Pomeroy, WSAZ Springfield, WCSO Toledo, WABR, WTAL Wooster, WABW Yellow Springs, WRAV | Vermont: Burlington, WCAV Springfield, WQAE | Cuba: Camaguey, 6YR, 7AZ, 7BY, 7CX, 7DW, 7SR Santa Clara, 6BY, 6DW, 6EV, 6GR, 6GT, 6HS, 6JQ Colon, 5BY Havana, PWX, QZLC, 1AZ, 2AB, 2BB, 2BY, 2CG, 2CX, 2EP, 2HP, 2JL, 2JP, 2LR, 2MG, 2MK, 2OK, 2OL, 2PK, 2RK, 2RM, 2RY, 2SZ, 2TW, 2UF, 2VW, 2XX Mantanzas, 5AZ, 5BY Santiago, 8AZ, 8BY, 8FU, 8IR, 8JQ Toluca, 6XJ, 6KW |
| California: Alma, KFQU Avalon, KFVO Bakersfield, KIDZ Bear Lake, KFNB Berkeley, KRB Burlingame, KFQB Chico, KFVH Fresno, KMJ Hollywood, KFQZ, KFVB, KNX Long Beach, KFON Los Angeles, KFI, KFPR, KFSG, KHJ, KMTR, KNRC, KTB1 Oakland, KFUS, KFUU, KFWM, KGO, KLS, KIX, KTAB, KZM Oxnard, KFYP Pasadena, KPCC, KPSN Sacramento, KFBE San Diego, KFBC, KFVV San Francisco, KFRC San Jose, KFAF, KQW San Pedro, KFVD Santa Barbara, KFJH Santa Maria, KFJC South San Francisco, KFVI Stanford Univ., KFGH Stockton, KWG San Bernardino, KFVC | Missouri: Cape Girardeau, KFVS Carterville, KFVW Columbia, KFBU Independence, KIDS Jefferson City, WKS Kansas City, WOC, WDAF, WHB, WOQ Kirksville, KFVZ Moberly, KFPP, KFOJ St. Louis, KFQA, KFVU, KFVW, KMOX, KSD, WEW, WLL, WMAV, WSBF University City, KFVE | Montana: Havre, KFBB Missoula, KUOM | Oklahoma: Chickasha, KOCW Norman, WND Oklahoma City, KFJF, KVOO, KFJR, WKY Tulsa, WLAL | Virginia: Norfolk, WBBW, WTAR Radio, NAA Richmond, WBBL, WRVA Roanoke, WDBI | Cuba (continued): Lyons, YN, Radio-Lyon Paris, FPTT, Le Petit Parisien |
| Colorado: Boulder, KFAJ Colorado Springs, KEXF Denver, KFEL, KFJX, KFUP, KFVR, KLZ, KOA Greeley, KKA Gunnison, KFHA Trinidad, KFBS | Nebraska: Clay Center, KMMJ David City, KFOP Hastings, KFEX Lincoln, KFAB, WFAV Norfolk, WJAG Oak, KFQZ Omaha, KOCH, WAAW, WNAL, WOAW University Place, WCAJ | Nebraska (continued): New York: | Oregon: Astoria, KFJI Corvallis, KOAC Portland, KFEC, KFIF, KFJR, KFVW, KGW, KQP, KTRB | Washington: Everett, KFBL Lacey, KGY North Bend, KFQW Olympia, KFRV Pullman, KWSC Seattle, KFOA, KJR, KTCL, KTW Spokane, KFPY, KHQ Tacoma, KMO Walla Walla, KFCE Yakima, KFJQ | France: Lyons, YN, Radio-Lyon Paris, FPTT, Le Petit Parisien |
| Connecticut: Hartford, WTIC New Haven, WDRC Storrs, WCAE | New Hampshire: Hanover, WDCH Laconia, WKAU | New Jersey: Atlantic City, WHAR, WPG Camden, WFB1 Elizabeth, WBS Gloucester City, WRAX Lambertville, WTAZ Newark, WAAM, WNJ, WOR North Plainfield, WEAM Paterson, WODA Red Bank, WBI Trenton, WOAX | Pennsylvania: Allentown, WGBA, WSN Altoona, WFBG Elkins Park, WJBG Grove City, WSAJ Harrisburg, WBAK, WHBG, WPRC Haverford, WABQ Johnstown, WGBK, WEHP, WTAC Lancaster, WDBC, WGAL Lewisburg, WJBO Oil City, WBBB Parkersburg, WQAA Philadelphia, WADY, WCAU, WFB, WFI, WBBW, WJAD, WIP, WLIT, WNAI, WOO, WWAD Pittsburgh, KDKA, KQV, WCAE, WJAS Reading, WRAW Scranton, WGBI, WQAN State College, WESC Wilkes-Barre, WBAX, WBRE | West Virginia: Weirton, WLIB | Germany: Berlin, Germany, 505, 576 meters, 1,500 watts. Vox Haus. Berlin, Germany, 290 meters, 100 watts. Telefunken Co. Breslau, Germany, 418 meters, 1,500 watts. Schlesiische Rundfunk, A. G. Cassel, Germany, 288 meters, 1,500 watts. Sudwestdeutsche Rundfunk, A. G. Dresden, Germany, 294 meters, 1,500 watts. Mitteldeutsche Rundfunk, A. G. (Mirag). Frankfurt-on-Main, Germany, 470 meters, 1,500 watts. Sudwestdeutsche Rundfunk, A. G. Hamburg, Germany, 395 meters, 1,500 watts. Nordischer Rundfunk, A. G. Königsberg, Germany, 463 meters, 1,500 watts. Ostmarken Rundfunk, A. G. Leipzig, Germany, 444.5 meters, 1,500 watts. Mitteldeutsche Rundfunk, A. G. (Mirag). Munich, Germany, 414 meters, 10,000 watts. Deutsche Stunde in Bayern. Munster, Germany, 410 meters, 5,000 watts. Nuremberg, Germany, 298 meters. Relayed from Munich. Stuttgart, Germany, 443 meters, 1,500 watts. |
| Delaware: Wilmington, WHAV | Kentucky: Louisville, WHAS, WLAP | Wisconsin: Beloit, WBBW Camp Lake, WCLD Fond du Lac, KFIZ Madison, WBA, WIBA Marshfield, WGBR Milwaukee, WHAD, WKAF, WSOB Ossau, WTAQ Poyette, WIBU Sibley, WBAR Stevens Point, WLBL Superior, WBBB | Wyoming: Laramie, KFBU | Alaska: Anchorage, KFQD Juneau, KFJU | Great Britain: Aberdeen, 2BD Belfast, 2BE Birmingham, 51T Bournemouth, 6BM Bradford, 2LS Cardiff, 5WA Darenty, 5XX Dundee, 2DE Edinburgh, 2EH Glasgow, 5SC Hull, 6KH Leeds, 2LS London, 2LO Manchester, 2ZY Newcastle, 5NO Nottingham, 5NG Plymouth, 5PY Sheffield, 6FL Stoke-on-Trent, 6ST |
| District of Columbia: Washington, WCAP, WMAL, WBC | Louisiana: Kennerwood, KFDC, KWKH New Orleans, WAAB, WABZ, WBBS, WCB, WOWL, WSMB, WWL Pineville, KFVU | Florida: Clearwater, WGH Fulford-by-the-Sea, WGBU Jacksonville, WJAX Miami, WQAM Miami Beach, WMBF St. Petersburg, WBN, WIBZ, WJBB Tampa, WDAE Winter Park, WDBO | Rhode Island: Cranston, WDWV Providence, WCBR, WCWS, WEAN, WGBM, WJAB, WLSI | Hawaii: Honolulu, KGU | Mexico: Cihuahua, CZF Mazatlan, CYR Mexico City, CYA, CYB, CYG, CYH, CYL, CYX, CYZ, CZA, CZE, XDA Monterrey, CYS Oaxaca, CYF |
| Georgia: Atlanta, WDBE, WGST, WSB Macon, WMAZ Savannah, WEBZ | Maine: Bangor, WABI Ellsworth, WHBK Orono, WGBX Portland, WCSH | Idaho: Boise, KFAU, KFDD Kellogg, KFEY | South Carolina: Charleston, WBBY | Philippine Islands: Baguio, KZUY Manila, KZKZ, KZRQ | Argentina: Buenos Aires, BI, LOR, LOV, LOW, LOX, LOY, TCB |
| Illinois (continued): Batavia, WORD Cambridge, WTAP Carthage, WTAD Chicago, KYW, WAAF, WBBM, WBBZ, WBCN, WCEE, WEBB, WENR, WFKB, WGN, WBBM, WHT, WJZ, WJMB, WJBO, WJAZ, WKBG, WLBB, WLS, WLTS, WMAQ, WMBB, WOK, WPCC, WQJ, WSCB Decatur, WBAO, WJBL Evanston, WEHS | Maryland: Baltimore, WBAL, WCAO, WCBM, WFBE Takoma Park, WBES | Massachusetts: Boston, WBA, WDBR, WEEL, WNAE, WNAE Fall River, WSAE, WTAB New Bedford, WNBH South Dartmouth, WMAF Springfield, WBZ Taunton, WAIT Webster, WEKE Worcester, WTAG | South Dakota: Brookings, KFDY Rapid City, WCAT Vermillion, KUSD Yankton, WNAK | Porto Rico: San Juan, WKAQ | Australia: Adelaide, 5CL Melbourne, 3AB Perth, 6WF Sydney, 2BL, 2FC |
| Arizona (continued): Flagstaff, KFXV Phoenix, KFAD, KFBC | Nebraska (continued): New York: | California (continued): Alma, KFQU Avalon, KFVO Bakersfield, KIDZ Bear Lake, KFNB Berkeley, KRB Burlingame, KFQB Chico, KFVH Fresno, KMJ Hollywood, KFQZ, KFVB, KNX Long Beach, KFON Los Angeles, KFI, KFPR, KFSG, KHJ, KMTR, KNRC, KTB1 Oakland, KFUS, KFUU, KFWM, KGO, KLS, KIX, KTAB, KZM Oxnard, KFYP Pasadena, KPCC, KPSN Sacramento, KFBE San Diego, KFBC, KFVV San Francisco, KFRC San Jose, KFAF, KQW San Pedro, KFVD Santa Barbara, KFJH Santa Maria, KFJC South San Francisco, KFVI Stanford Univ., KFGH Stockton, KWG San Bernardino, KFVC | Tennessee: Chattanooga, WDD Knoxville, WFBC, WNOX Lawrenceburg, WOAN Memphis, WGB, WHBQ, WMC, Nashville, WCBQ, WDAD, WSM | Wyoming (continued): Laramie, KFBU | France (continued): Lyons, YN, Radio-Lyon Paris, FPTT, Le Petit Parisien |

STATION SCHEDULES

(Continued from last week)

Cuba

| |
|--|
| PWX, Havana, Cuba, 400 meters, 500 watts. Cuban Telephone Co. International Tel. & Teleg. Corp. Wed, Sat, 8:30-11 pm, music. Eastern. |
| QZLC, Havana, Cuba, 250 meters, 50 watts. Luis Casas. |
| 1AZ, Havana, Cuba, 275 meters, 5 watts. Antonio Sarasola. |
| 2AB, Havana, Cuba, 235 meters, 10 watts. Alberto S. Bustamante. |
| 2BB, Havana, Cuba, 255 meters, 15 watts. Bernardo Barrie. |
| 2BY, Havana, Cuba, 315 meters, 100 watts. Electrical Equipment Co. of Cuba. Mon, Thurs, 7:00-8:00 pm. Eastern. |
| 2CG, Havana, Cuba, 350 meters, 15 watts. Humberto Giquel. |
| 2CX, Havana, Cuba, 320 meters, 10 watts. F. W. Barton. |
| 2EP, Havana, Cuba, 355 meters, 400 watts. El Pais. |
| 2HP, Havana, Cuba, 295 meters, 100 watts. Credito y Construcciones Co. |
| 2JL, Havana, Cuba, 275 meters, 5 watts. Jose Leiro. |
| 2JP, Havana, Cuba, 270 meters, 20 watts. Julio Power. |
| 2LR, Havana, Cuba, 235 meters, 10 watts. Jose Lara. |
| 2MG, Havana, Cuba, 280 meters, 20 watts. Manuel Y. Guillermo Salas Music Store. Announcer, Roger Morales. Daily, 3-4 pm, music. One day each week, 8-11 pm. Eastern. |
| 2MK, Havana, Cuba, 85 meters, 20 watts. R. V. Waters. |
| 2OK, Havana, Cuba, 360 meters, 100 watts. Mario Garcia Velez. |
| 2OL, Havana, Cuba, 300 meters, 100 watts. Columbus Cycle Radio Co. |
| 2PK, Havana, Cuba, 195 meters, 10 watts. George A. Lincieux. |
| 2RK, Havana, Cuba, 310 meters, 100 watts. Raoul Karmann. Casa De La Porte. |
| 2RM, Havana, Cuba, 210 meters, 10 watts. Rogelio Morales. |
| 2RY, Havana, Cuba, 170 meters, 5 watts. Salvador de la Torre. |
| 2SZ, Havana, Cuba, 180 meters, 10 watts. Homero Sanchez. |
| 2TW, Havana, Cuba, 230 meters, 20 watts. Roberto E. Ramirez. |
| 2UF, Havana, Cuba, 265 meters, 10 watts. Roberto E. Ramirez. |
| 2XX, Havana, Cuba, 150 meters, 5 watts. Antonio A. Ginard. |
| 5AZ, Mantanzas, Cuba, 200 meters, 20 watts. Ernesto V. Figueroa. |

| |
|--|
| 5BY, Mantanzas, Cuba, 190 meters, 10 watts. Leon Gonzalez Velez. |
| 5EY, Colon, Cuba, 360 meters, 10 watts. Leopoldo V. Figueroa. Sun, 9-11 pm. Eastern. |
| 6BY, Santa Clara, Cuba, 260 meters, 200 watts. Jose Ganduxie. |
| 6DW, Santa Clara, Cuba, 225 meters, 10 watts. Eduardo Terry. |
| 6EV, Santa Clara, Cuba, 250 meters, 100 watts. Maria Josefa Alvarez. Daily, 10:30 pm. |
| 6GR, Santa Clara, Cuba, 250 meters, 10 watts. Luis del Castillo. |
| 6GT, Santa Clara, Cuba, 190 meters, 5 watts. Juan Pablo Ros. |
| 6HS, Santa Clara, Cuba, 200 meters, 10 watts. Santiago Ventura. |
| 6JQ, Santa Clara, Cuba, 250 meters, 10 watts. Eligio Cabelo Ramirez. |
| 6KW, Tuinucu, Cuba, 338 meters, 4,000 watts. Frank H. Jones. Slogan, "If You Hear the Koo of the Cuckoo You Are in Tune with Tuinucu." Daily, 11:30-12:15 am. Eastern. |
| 6XJ, Tuinucu, Cuba, 275 meters, 100 watts. Frank H. Jones. |
| 6YR, Camaguey, Cuba, 200 meters, 20 watts. Diego Iborra. |
| 7AZ, Camaguey, Cuba, 225 meters, 10 watts. Pedro Nogueras. |
| 7BY, Camaguey, Cuba, 235 meters, 20 watts. Eduardo V. Figueroa. |
| 7CX, Camaguey, Cuba, 85 meters, 10 watts. Leonard B. Fox. |
| 7DW, Camaguey, Cuba, 90 meters, 10 watts. M. L. Quintana. |
| 7SR, Camaguey, Cuba, 300 meters, 500 watts. Salvador C. Rionda. Slogan, "Cuba, the Land of Sunshine, Sugar and Tobacco." Mon, Tues, Thurs, 8:30 pm. Eastern. |
| 8AZ, Santiago, Cuba, 240 meters, 20 watts. Alfredo Brooks. |
| 8BY, Santiago, Cuba, 250 meters, 190 watts. Alberto Ravelo. |
| 8FY, Santiago, Cuba, 225 meters, 15 watts. Andres Vinent. |
| 8IR, Santiago, Cuba, 190 meters, 20 watts. Ceterino Ramos. |
| 8JQ, Santiago, Cuba, 275 meters, 20 watts. Jose Fernandez Heredia. |
| FPTT, Paris, France, 458 meters, 450 watts. Superior School P. T. T. Announcer, M. Chanton. |
| YN, Lyons-la-Doua, France, 340 meters. French Government. |
| Lyons, Radio-Lyon, 284 meters, 600 watts. |
| Paris, Le Petit Parisien, 345 meters, 450 watts. |

| |
|---|
| Berlin, Germany, 505, 576 meters, 1,500 watts. Vox Haus. |
| Berlin, Germany, 290 meters, 100 watts. Telefunken Co. |
| Breslau, Germany, 418 meters, 1,500 watts. Schlesiische Rundfunk, A. G. |
| Cassel, Germany, 288 meters, 1,500 watts. Sudwestdeutsche Rundfunk, A. G. |
| Dresden, Germany, 294 meters, 1,500 watts. Mitteldeutsche Rundfunk, A. G. (Mirag). |
| Frankfurt-on-Main, Germany, 470 meters, 1,500 watts. Sudwestdeutsche Rundfunk, A. G. |
| Hamburg, Germany, 395 meters, 1,500 watts. Nordischer Rundfunk, A. G. |
| Königsberg, Germany, 463 meters, 1,500 watts. Ostmarken Rundfunk, A. G. |
| Leipzig, Germany, 444.5 meters, 1,500 watts. Mitteldeutsche Rundfunk, A. G. (Mirag). |
| Munich, Germany, 414 meters, 10,000 watts. Deutsche Stunde in Bayern. |
| Munster, Germany, 410 meters, 5,000 watts. |
| Nuremberg, Germany, 298 meters. Relayed from Munich. |
| Stuttgart, Germany, 443 meters, 1,500 watts. |
| 2BD, Aberdeen, Scot, 495 meters, 1,500 watts. British Broadcasting Co. Announcer, H. M. Fitch. |
| 2BE, Belfast, Ireland, 438 meters. British Broadcasting Co., Ltd. Announcer, W. T. Guthrie. Commander, A. Pelham. |
| 2DE, Dundee, Scot, 330.5 meters. British Broadcasting Co. |
| 2EH, Edinburgh, Scot, 328 meters. British Broadcasting Co., Ltd. |
| 2LO, London, Eng, 365 meters, 3,090 watts. British Broadcasting Co., Ltd. |
| 2LS, Leeds and Bradford, Eng, 342 and 308 meters. British Broadcasting Co., Ltd. |
| 2ZY, Manchester, Eng, 377.5 meters. British Broadcasting Co. |
| 51T, Birmingham, Eng, 477.5 meters. British Broadcasting Co. |
| 5NG, Nottingham, Eng, 326 meters. British Broadcasting Co. |
| 5NO, Newcastle, England, 403.5 meters. British Broadcasting Co. |
| 5PY, Plymouth, Eng, 338 meters, 200 watts. British Broadcasting Co., Ltd. Announcer, J. E. C. Langham. |
| 5SC, Glasgow, Scot, 422 meters. British Broadcasting Co. |
| 5XX, Darenty, Eng, 558 meters. British Broadcasting Co. |
| 5WA, Cardiff, Wales, 353 meters. British Broadcasting Co. |

| |
|--|
| 6BM, Bournemouth, Eng, 336 meters. British Broadcasting Co. |
| 6FL, Sheffield, Eng, 303.5 meters. British Broadcasting Co. |
| 6KH, Hull, Eng, 334.5 meters. British Broadcasting Co., Ltd. |
| 6LV, Liverpool, Eng, 311.5 meters. British Broadcasting Co. |
| 6ST, Stoke-on-Trent, Eng, 304.5 meters. British Broadcasting Co. |
| CYA, Mexico City, Mex, 265 meters, 500 watts. Mon, Fri, 6:45-8 pm. Sun, 4-6 pm. Mexican. Partido Liberal Avanzado. |
| CYB, Mexico City, Mex, 270 meters, 500 watts. El Buen Tono. Tues, Thurs, Sat, 7:30-9 pm, concert. Mexican. |
| CYF, Oaxaca, Oax, Mex, 260 meters. Federico Zorrilla. "The Voice from South of Mexico." Tues, Thurs, 7-9 pm. Sun, 8:30-10 pm. Mexican. |
| CYG, Mexico City, Mex, 300 meters, 1,000 watts. Secretaria de Guerra y Marina. |
| CYH, Mexico City, Mex, 325 meters, 100 watts. High Life. Slogan, "Los Proveedores del Caballero Que Viste Bien." Announcer, Jorge Chulia Mallet. Fri, 8:30-10 pm. Mountain. |
| CYL, Mexico City, Mex, 480 meters, 500 watts. La Casa del Radio. Announcer, George Marron. Slogan, "The Land of Eternal Summer. Daily ex Sun, 1:30-2 pm, weather, financial reports, music. Tues, Fri, 8-9:30 pm. Sun, 8-9:30 pm, church. Mexican. |
| CYS, Mazatlan, Sin, Mex, Rosseter Y Cia. |
| CZ, Monterrey, Mexico, 498 meters, 250 watts. Tarnava & Cia. Slogan, "The Industrial Center of the Mexican Republic." Daily and Sun, 7:55-8:05 pm. Mon, 8-9:30 pm. Mountain. |
| CYZ, Mexico City, Mex, 333 meters, 500 watts. Excelsior & Cia. Parker. Announcer, Rafael Hernandez de Dominguez. Slogan, "Land of the Aztecs." Mon, 8-9:30 p. m. Fri, 8:30-9:30 pm. Mexican. |
| CZA, Mexico City, Mex, 700-1,070 meters. Aviation Dept., War Ministry. Announcer, Ricardo S. Bravo. Daily, 12:30-1 pm, time, weather, news; 6:30-7:30, time, markets, music. Mexican. |
| CZE, Mexico City, Mex, 355 meters, 500 watts. Secretary Public Education. Daily ex Sun, 8 pm. Mexican. |
| CZF, Chihuahua City, Mexico, 310 meters, 250 watts. Announcer, C. A. Nieto. Slogan, "United by Radio." Tues, 8-9:30 pm. Mountain. |
| XDA, Mexico City, Mexico. Variable wave, 4,000 watts. Government station. Slogan, "Radio Chapultepec." |

It's Easy to Build A Powerful Set

*Using the New and Improved
FRESHMAN "TRF" Low Loss Kit*



Straight Line Wave Length Condensers With Low Loss Self Balanced Coils

These are the identical units which have made the FRESHMAN MASTERPIECE factory built Receivers the World's Greatest Radio Sets - - - - -

\$ 9.50

Complete instructions for building this powerful five tube receiver written in plain everyday English, together with actual size schematic wiring diagram are furnished with every FRESHMAN "TRF" Kit.

Sold by Authorized Freshman Dealers Only!

CHAS. FRESHMAN CO., INC.

Freshman Building, New York
2626 W. Washington Blvd., Chicago