

America to Hear Europe's Programs

Radio Digest

EVERY
WEEK

Illustrated PROGRAMS

TEN
CENTS

REG. U. S. PAT. OFF. & DOM. OF CANADA

Vol. XV

Copyright 1925
By Radio Digest Publishing Co.

SATURDAY, DECEMBER 5, 1925

No. 9

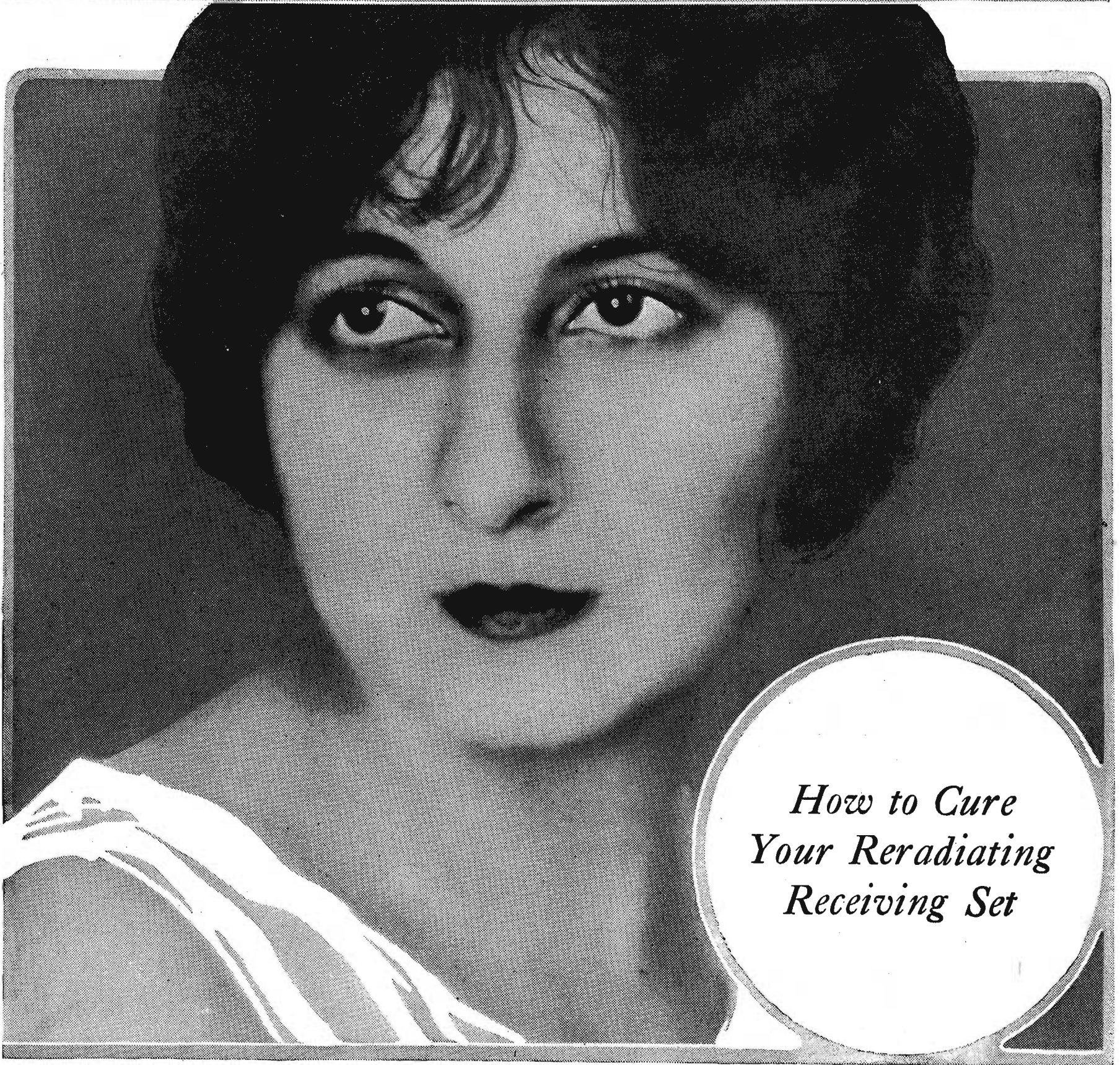

*How to Cure
Your Reradiating
Receiving Set*

*The Story of the Mouth Organ; Ukulele Ladies You Should Know; Women's Page;
WJZ-WJY Picture Page; Counterphase Receiver; Operating and Trouble Shooting*

Law Recommended by the Radio Conference

THE following recommendations to Congress for a new law regulating Radio communication in all its phases, were made by the committee on legislation at the fourth national Radio conference. The report of the committee was accepted and all its resolutions passed by the general conference. To make it a law Congress must pass and the president must sign a bill embodying the principles set forth here-with.

Because this law will affect millions of listeners, all Radio manufacturers, broadcasting, commercial, experimental and amateur stations, it is believed advisable to publish the complete report of this committee. The chairman of the committee was Judge S. B. Davis, solicitor for the department of commerce, and probably the best informed man on the subject of Radio in the department of commerce.—Editor's Note.

IT HAS been the pride of the Radio industry that it has been to a large extent self-regulating, most of the regulatory features necessary for its efficient functioning being discussed and agreed upon at these annual conferences rather than imposed by governmental authority. It is highly desirable that this condition shall continue to the greatest measure possible.

Nevertheless, it must be recognized that in the widespread network of stations that now exist throughout the country, each a potential destroyer of the messages of the other, regulation to keep open the traffic lanes is absolutely essential and that regulation can be imposed efficiently only by the central authority of the federal government, which must have the right through issue of licenses, control of power, assignment of wave lengths, and other appropriate measures, to handle as a whole, the interstate and international situation.

Government to Keep Free of Details

This power should be vested in the secretary of commerce, as it is to a limited degree at present. But governmental authority should not be extended to mere matters of station management, not affecting service or creating interference, nor should it under any circumstances enter the forbidden field of censorship.

That authority should exist to limit the number of stations in any community has already been determined by this conference, which has likewise recommended that benefit to the listener must be the basis for the broadcasting privilege. With these determinations, your committee is of course in hearty accord.

Not Strictly Public Utilities

We would, however, point out that recognition of the principle of public benefit does not bring the broadcasting stations into the category of recognized public utilities.

The owners of broadcasting stations have not dedicated them to public use in a legal sense, and such matters as regulation of rates and other similar features of supervision exercised by governmental bodies over public utilities generally, should still, in the judgment of your committee, remain under the exclusive control of the station owner.

In many respects, these provisions are inapplicable to broadcasting stations, by their very nature, and in any event we do not believe the time has come for their imposition.

Basis for Action

As to the specific matters referred to this committee, we respectfully submit the following report:

It is the opinion of this committee that:

- (1) Existing federal statutes are inadequate to permit proper administration of Radio communication activities.
- (2) The congress of the United States is empowered by the statutes to enact legislation necessary to provide such adequate administration.
- (3) Present conditions and the public interest require that such legislation be enacted.

Recommended Legislation

Your committee therefore recommends that Congress do enact such legislation, incorporating therein the following principles:

- (1) That the administration of Radio legislation shall be vested in the secretary of commerce who shall make and enforce rules and regulations necessary to the proper administration of the provisions of such legislation.
- (2) Such administration shall be exercised by the secretary through the officers or employees of the department of commerce, except that the secretary may appoint such boards or committees as he may consider necessary or desirable to assist him in an advisory capacity in the administration of problems of national scope.
- (3) That the doctrine of free speech be held inviolate.
- (4) That those engaged in Radio communication shall not be required to devote their property to

public use and their properties are therefore not public utilities in fact or in law; provided, however, that a license or a permit to engage in Radio communication shall be issued only to those who in the opinion of the secretary of commerce will render a benefit to the public; or are necessary in the public interest; or are contributing to the development of the art.

(5) That in time of war or other national emergency the president shall have the power to discontinue or commandeer existing stations, with just compensation.



Secretary of Commerce Hoover, "big boss" of Radio in all of its forms, again displayed that remarkable ability of his for getting things done, when he piloted the fourth national Radio conference. Now all he has to do is convince the law-makers that a law is necessary.

It is recommended that call letters shall be recognized as representing a property right and be treated accordingly, during the life of the license. The secretary shall not change call letters, wave length, power, time of operation, nor character of emission except on the application by, or consent of the licensee; provided however, that if in the opinion of the secretary such changes are required as a public necessity, any change or changes may be made.

"LOOKS AS GOOD AS SHE SINGS," WEAF

CECELIA BRANZ, the sweet-faced and sweet-voiced contralto, is the original of the girl on the Radio Digest cover this week. Miss Branz is heard regularly over WEAF, New York. She is a recent recruit to the "Roxy Gang" which helps to make eastern nights merry over this New York station. Her voice, mellow and clear, has the quality that adapts itself most pleasingly to the mechanical limitations of the microphone. The New York Radio music critics predict that she has a future with nationwide fame as an air artist.

Provided, further, that the term of a license to operate a broadcasting transmitting station, the character of which is to be defined in the Act, shall be not to exceed five years, with the privilege of renewal for like periods, and provided further, that the secretary may suspend or revoke any license for failure to maintain regular operation of a transmitting station without just cause.

(9) No license shall be issued to operate a transmitting station not already operating in Radio commun-

ication, except mobile or amateur stations, unless prior to the application for such license there shall have been issued by the secretary of commerce an erection permit; provided further that an erection permit to engage in Radio communication shall be issued only to those who, in the opinion of the secretary of commerce, will render a benefit to the public; or are necessary to the public interest; or are contributing to the development of the art.

(10) Each license to operate a transmitting station in Radio communication shall prescribe the responsibility of such station with respect to distress signals; but in any event all licenses shall provide that upon due and proper order from governmental authority such stations shall cease operation until released by the same authority.

(11) That the Act should define the following terms, to wit: Commercial Stations, Broadcasting Stations, Amateur Stations, and Experimental Stations.

(12) That the secretary shall have the power to revoke or suspend any license whenever he shall determine that the licensee has violated any of the terms of his license, regulation of the secretary, federal Radio law or international treaty.

(13) That in order to insure financial stability to Radio enterprises, capital now invested must receive reasonable protection; therefore all stations which contribute to the public interest and benefit shall be given a reasonable length of time to conform to the provisions of the proposed Act and the rules and regulations prescribed thereunder.

(14) That rebroadcasting of programs shall be prohibited except with the permission of the originating station.

(15) The secretary of commerce shall be empowered to make and enforce such rules and regulations as may be necessary to prevent interference to Radio reception emanating from Radio sources.

(16) Authority should be provided to prescribe and enforce, uniform regulations regarding the use of Radio transmitters on ships in territorial waters.

CONTENTS

Radio Digest, Illustrated, Volume XV, Number 9, published Chicago, Illinois, December 5, 1925. Published weekly by Radio Digest Publishing Company, 510 N. Dearborn Street, Chicago, Illinois. Subscription rates, yearly, Five Dollars; Foreign Postage One Dollar additional; single copies Ten Cents. Entered as second class matter at the post office at Chicago, Illinois, under the Act of March 3, 1879.

All the Live News of Radio.....	1 to 11
You "Like-A" Ukulele Ladies Like These?.....	4
Mouth Organ, "Child of Gods," Wins Fame.....	5
WCAD Picks Its Programs "Out of the Air".....	6
Visiting the New York Twins, WJZ-WJY.....	7
Women's Page; Index to Women's Programs.....	11
Advance Programs for the Week.....	13 to 21
Evening at Home with the Listener In, a chart in eastern time, showing when to listen in for your favorite stations.....	20
Editorials, Indi-Gest and Condensed by Dielectric.....	22
Interesting and Simple Explanation of Radio, Chapter VI—More Efficient Tuning and the Variable Condenser, by H. G. Tanner.....	23
Operating and Trouble Shooting for Owner of Kennedy Model XV Receiver.....	24
Counterphase: Perfect Bridge Tuned R.F. Set, Part II—Drilling and Assembly of Panels, by James McDonald.....	25
DX-Seven: Selective D-Coil 7-Tube Super-Het, Part III—Six More Holes and the Wiring, by John G. Ryan.....	27
How Badly Does Your Receiver Radiate?.....	29
Directory of Radiophone Broadcasting Stations, Part IV.....	31

Looking Ahead

Sometime Communication with the Dead May Be Established by Radio—Sometime.

When that time comes Romaine Fielding will be all set to make King Tut feel at home for an evening of broadcasting at the KFVE studio, built like an Egyptian palace at University City, Mo. That's one for next issue, and then there will be, "Radio a la Carte," as it is conducted by the Canadian National Railways' ten broadcasting studios.

"Willie the Weeper," Caught Unguarded and Alone in the city room of the Atlanta Journal by a ruthless interviewer, is shown no mercy and compelled to tell his real name and reveal many of the most harrowing secrets of his life for Radio Digest readers next week.

Daredevil Radio Operators Scale New York Church Spire to broadcast chimes for Radio parishioners. How and why? Tell you next issue.

The Adjusting and Operation of DX-Seven will next week complete the series by John G. Ryan on this deluxe little super-heterodyne. Even though one has owned a super before, there are features of this set, such as a C battery in a detector grid return and a grid leak in the oscillator grid circuit, which make it almost imperative that one study the adjusting chapter carefully.

Counterphase, First of the Bridge Circuits for which parts are available on the market, gets to the wiring stage in next week's issue. Three stages of tuned and neutralized radio frequency amplification give a degree of selectivity that will snit the most critical while the volume on DX stations equals that of a super.

Newsstands Don't Always Have One Left

WHEN YOU WANT

Radio Digest

YOU WANT IT!

BE SURE OF YOUR WEEKLY COPY BY SUBSCRIBING NOW

SEND IN THE BLANK TODAY

Publisher Radio Digest, 510 N. Dearborn St., Chicago, Illinois.

Please find enclosed check M. O. for Five Dollars (Six, Foreign) for One Year's Subscription to Radio Digest, Illustrated.

Name

Address

City..... State.....

ALL CONFLAB PLANS MAY NOT WORK OUT

LACK OF LEGISLATION MAY BLOCK RESOLUTIONS

District Inspectors Feel Class Ratings Necessary; to Try for More Feasible Plan

WASHINGTON, D. C.—With the close of the fourth Radio conference officials of the department of commerce are giving their attention to the resolutions passed and to the possibility of enforcing some of the recommendations.

It will be impossible to enforce some of them because of lack of legislation.

It has been stated by some of the officials of the Radio section of the department that following the recommendations of the conference there will be no more division of time and no more licenses will be granted for broadcasting except in such places as there will be no possibility of interference. There are many stations being held up because of this attitude taken as the result of the recommendations of the conference.

Inspectors Feel Classes Necessary

There is question in the minds of some of the officials as to just what can and cannot be done relative to abolishing class A and class B stations. Some of the officials take the stand that there must be some differential between the two kinds of stations because the class A stations will immediately want to step up to class B and this would make conditions worse than they are at present.

Radio inspectors from the various districts who came here to help out at the conference have this matter under discussion at the present time in an effort to see if some feasible plan can be worked out.

Roxy Will Broadcast from Own New Theater

\$8,000,000 Structure Is Equipped with Broadcasting Room

NEW YORK.—A broadcaster which will contain the latest in modern Radio equipment will be one of the features of the new Roxy theater, 50th street and 7th avenue, New York, where Roxy (S. L. Rothafel) and his gang will continue to delight Radio fans on a scale never before attempted.

The new theater, which is to cost \$8,000,000, will not only be notable for the class of pictures presented but will be unique among motion picture houses in many respects. It will have a seating capacity of 6,000 and an orchestra pit which will accommodate 110 musicians. There will be an organ in the grand foyer and one in the broadcasting room.

Sixteen Orchestras at Once

CINCINNATI.—The Post Zoo cabaret program broadcast through Station WLW was the banner event in Cincinnati's contribution to the Radio art for the month of November. Sixteen orchestras broadcast on one program.

TO EXCHANGE OVERSEAS PROGRAM

POWERFUL STATION REACHES FAR IN DAY

WJZ USES 50,000 WATTS; HITS TEXAS AT NOON

New York Station Experiments with Strong Transmitter; To Have Many Features Later

NEW YORK.—Turn down your rheostats when you tune in WJZ on 455 meters. On November 9, this station went on the air experimentally with their evening program using 50,000 watts.

A few days later they dropped down to 25,000 watts, and daily since that time have increased their power back to 50,000 watts, which they are using at the present time.

The transmitting equipment for the new power is located at Bound Brook, N. J., approximately 40 miles from their studio, located in the Aeolian building here.

Towers 300 Feet High

Three 300-foot towers carry the aerial which can be observed for miles around the countryside. At high noon, observation posts located at Fort Worth, Texas, have reported excellent reception. Illinois and Indiana, in the Middle West, have reported the same conditions existing throughout that territory.

WJZ began November 9 to increase their power. One hour each evening the station switched over to the superpower and results compared to their regular equipment. Although no special schedule has been contemplated, WJZ will inaugurate a number of features for the coming months.

McNAMEE MAKES HIS STAGE DEBUT

Gold Cup Announcer Plays Part in Baseball Comedy at New York Opening

NEW YORK.—When the curtain rose on the last act of "Solid Ivory," which opened at the Central theater before a crowded house on a recent Monday evening, Graham McNamee, WEAF's most popular announcer, made his debut on the legitimate stage. The scene depicted a thrilling baseball game between the "Hyenas" and the "Blue Sox" and McNamee in his most inimitable manner described each play very earnestly before a "dummy" microphone.

While McNamee appeared only on the opening night, his place before the microphone throughout the further run of "Solid Ivory" has been assumed by A. V. Lufrio, one of WEAF's pioneer announcers and more recently with WGBS and WMCA, New York.

Atwater Kent Star to Visit Coast Station

Toscha Seidel Will Give Recital from Station KPO

SAN FRANCISCO.—Toscha Seidel, the famous Russian violinist, will appear in a recital before the microphones of KPO here, Sunday evening, December 6.

Seidel, who is one of a group of stars recently contracted to make Radio appearances by A. Atwater Kent, will arrive in California early in December on tour and will make his western Radio premier for KPO listeners. Accompanying the violinist will be a stellar pianist, yet to be named, the two artists contributing an hour of music.

Although Seidel is the only one of the Atwater Kent artists definitely "booked" for KPO, Oliver W. Tuttle, managing-director, stated that negotiations are in progress for appearances of others of similar rank.

Proposed New British Plant Would Exceed 2LO in Power

LONDON.—Immense interest has been aroused by the proposal for a new broadcasting station in southeast England, although no permission for such a station has yet been granted.

If the new station is erected, its power will certainly be greater than that of 2LO, whether 2LO is reduced or not.

The idea is that the new station should operate on a wave length of something between 400 and 500 meters at as great a clearance from 2LO's wave length as is convenient.

PRISON BARS DO NOT KEEP OUT AIR CHEER

WETHERSFIELD, Conn.—Through the ingenuity of a young inmate who constructed an eight-tube receiver the prisoners at the state penitentiary here are having their morale uplifted and their morals reclaimed by programs from WTIC, the Travelers Insurance company station at Hartford, according to Warden Henry K. W. Scott. Loud speakers are located in the hospital, insane ward, female department and cell houses.

BLIND BOY STUDIES BY WAVES OF WSUI

IOWA CITY, Iowa.—Among those who listened to the first lectures in the fall course of the University of Iowa "College of the Air" broadcast from WSUI, was a blind young man, William Klontz of Grundy Center, a graduate of the State School for the Blind at Vinton. It is through Iowa Radio education that he is working for a collegiate degree. He runs a typewriter by touch and hence can study by ear phone and report his progress without help.

TURN TALENTS TO MICROPHONES



Mme. Eva Gauthier (above), noted Canadian soprano, who recently sang in an Atwater Kent Radio Hour of Station WEAF, and Ruth Roland, screen beauty credited with a perfect broadcast voice, who entertains regularly from Station KNX.



Aladdin Outdone by London Inventor Who Directs Magic Lamp with Voice

LONDON, Eng.—Radio and electricity have combined to produce a marvelous lamp reminiscent of that of Aladdin in the "Arabian Nights." The lamp will light at the word of command and go out when ordered.

L. H. Pearson, a Nottingham Radio fan, is the inventor of this uncanny device. He made the discovery while transmitting from his own station (5CK) about a year ago. At that time he did not realize its commercial value, but he now has the device patented.

Describing his invention, Mr. Pearson said: "It is an electrical switch, which

can be controlled by the human voice, or any vibration or sound."

He produced the wonderful lamp, which looks like an ordinary electric bulb.

Controlled by Voice
"On!" he commanded, and it was at once illuminated.

"Off!" he said, and the light was immediately extinguished.

The experiment was repeated several times, and the current "jumped to" the word of command on every occasion, to the astonishment of the onlookers, many of whom were unaware that the commands were spoken into a "mike."

WILL BRIDGE ATLANTIC BY RELAYS SOON

International Exchange Is Agreed to by Several Foreign Countries

Superpower to Be Used

Predicts Entire Country Will Hear Programs of Europe by Next Year

WASHINGTON.—An international exchange of broadcast programs is in prospect for the next year. This is the promise of David Sarnoff, vice president and general manager of the Radio Corporation of America.

"We have reached agreements with several countries," says Mr. Sarnoff, "for the exchange of programs. There remains the problems of getting the programs back and forth across the ocean with sufficient clarity to rebroadcast."

Receiving Station Under Way

"We are proceeding with an energetic program for the exchange of programs. We are building a receiving station at Belfast, Maine, because we have found that reception is better there. We can hear the foreign stations now, but we cannot get their signals well enough to rebroadcast them."

"Just as soon as our Boundbrook station is in regular operation we can get our programs across. A station is to be constructed in Germany with sufficient power to bring the German programs to us. The new British station at Daventry is equipped to use 40,000 watts, and, it is believed, will be able to furnish Americans with their programs."

Entire Country to Hear

"The programs picked up by our Maine station will be transmitted by wire to New York and from there sent out over the entire country either by land wire for rebroadcasting or by Radio."

AMERICAN RADIO HOMES INCREASE

Survey Shows Talking Machine and Autos Still Exceed Radio; Sets to Lead in Seven Years

CHICAGO.—Although the number of automobiles and the number of talking machines to each 100 people in the United States at present greatly exceeds the number of Radio sets in the same ratio, the great activity in the Radio industry since its start indicates that in not over seven years there will be more receivers per capita than phonographs. Recent surveys show that there are now sixteen Radio sets in every hundred homes as compared with fifty-two automobiles and thirty-six phonographs.

It is estimated that there are today 24,000,000 homes in this country equipped with some sort of a Radio set. This however is only about 84 per cent of the total number of homes in the land. Standardization, stabilization, and concentration in the Radio industry will make for a still better market, due to reduced prices, time payments and better products. Between 1,000,000 and 1,500,000 manufactured sets will be sold this season and it is believed that many thousands will be constructed by listeners in themselves.

Fur Country Indians Like Broadcasts of WCCO Radio

MINNEAPOLIS, Minn.—Up in the fur-trading country in northwestern Canada, 250 miles beyond civilization, Radio is the only link with the outside world, according to a letter received recently by Gold Medal Station WCCO, Minneapolis-St. Paul, from Harold Hemp, of the Revellon Trading company, Ltd., of Lac la Poudre Range.

"We are at fur post on the Churchill river, 250 miles from civilization, and have only monthly mail, so Radio is our only link with the outside. Wish you could drop in some night and see how big you go with some of our Indians."

You "Like-a" Ukulele Ladies Like These?



"If you like-a Uk-u-le-le lady
Uk-u-le-le Lady like-a you."



Oh happy day
when you can
see as well as
hear these
charming Ukulele Ladies by
Radio! For instance, Henryetta Turner (in both the above poses) as she appears in the WBEJ studio, New York, a la Waikiki. And May Singh Breen (below, left) of WMCA and Eunice La-Reeve (lower right), WBCN, Chicago.

WONDER what you wondered, Mr. Man, when you tuned in on a soft, throaty voice humming and strumming that Ukulele Lady singing over your Radio during the late lamented season of its popularity? Didn't it just get you a wee tiny bit—give you a slight palpitation as you visioned in the fringed shores of Hawaii, mountain lakes by moonlight and some, exotic Hawaiian maidens with gently undulating arms weaving and waving as they swayed and fluttered beneath the dancing shadows? And that quaint, plaintive rhythm of sound—the gentle night birds twittering themselves to sleep—which was the ukulele, perhaps two, three or half a dozen of them. Don't deny it. There's a charm to this Hawaiian stuff that stirs up dreams, a desire to wander in tropic jungles where the world is primitive and unsullied by the clashing cymbals of modern life civilization. What did you wonder, Mr. Man? Did you catch the rush of the singer's breath between the verses? Did you feel that she was very, very near to the source of the sounds that

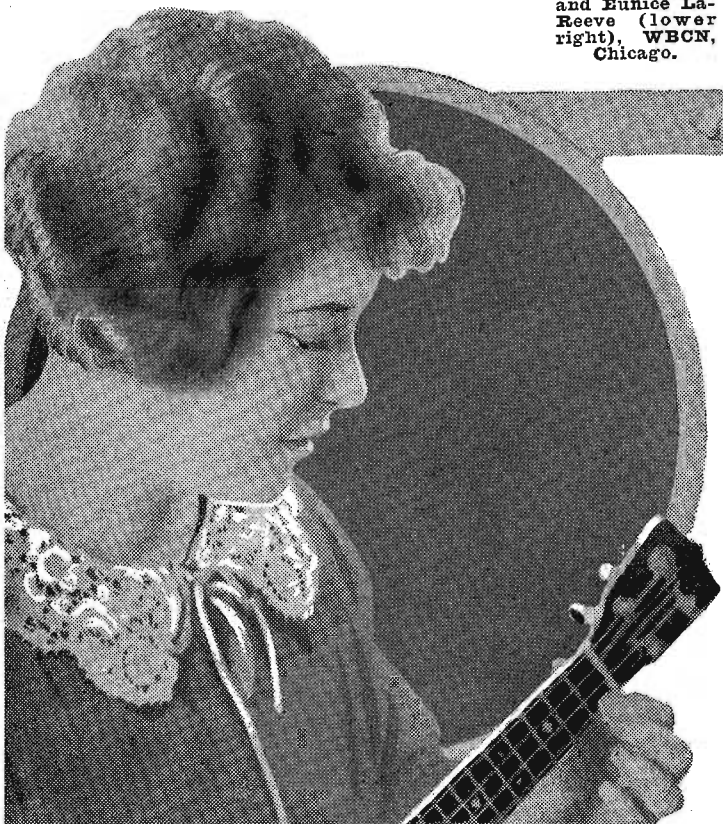

came to your ears? Did you wish you could look through the receiver, right through everything to the very spot where that song came from? That you could look into a pair of melting, merry eyes—so near you could reach out and touch the brown, silky skin of the singer's hand as she strummed and twinged the baby guitar called a ukulele? Confess, Mr. Man. Be not ashamed. Take a look at the fair ones shown in the pictures here. You were right. Your ears did not deceive you, for here you have the evidence of your eyes. These are just a few of the many beautiful maidens who have thrilled Radio listeners in every Radio home with their sweet Hawaiian music. From New York to Frisco the ukulele ladies have entwined themselves into the hearts of their Radio listeners. Only a handful of those who hear them ever see them. But here they are as they look and, possibly, even more charming than you had imagined. There are scores of them along the ether lanes—too many to properly acknowledge in these columns. Millions have (Continued on page 11)

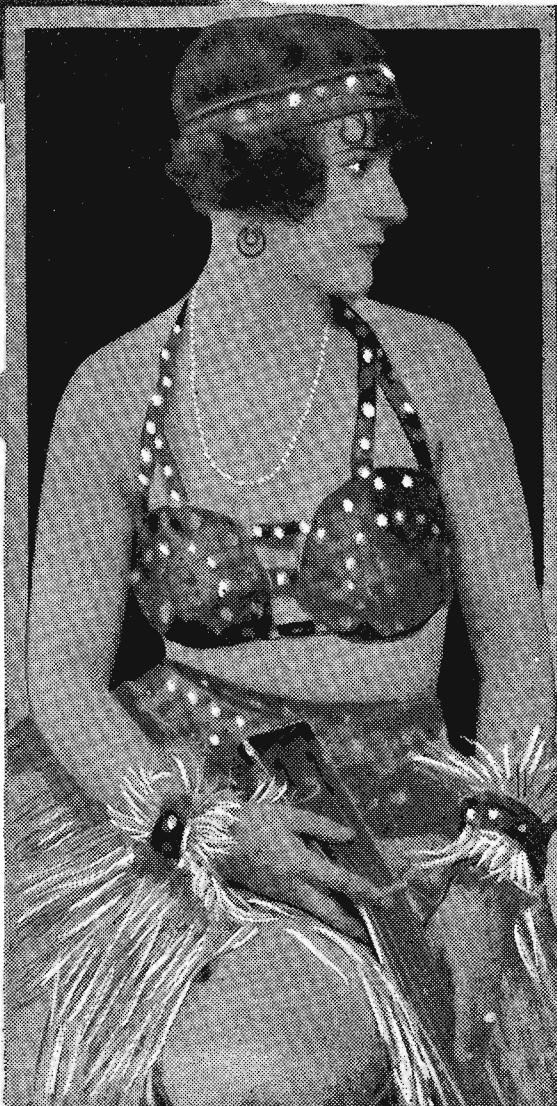

Mouth Organ, "Child of Gods," Wins Fame

"Way Down Yonder in the Cornfield," by the New York Junior High School Harmonica band (right) playing at WOR. Walter Peterson (below) aids and abets his mouth organ concerts with a guitar. The harness discloses how he does it.



But that was a few short years ago—before Queen Radio came into our lives and homes, bringing with her the mouth organ crowned with glory as a musical instrument of artistic attributes. Please observe that we use the word "mouth organ." We do so advisedly. "Harmonica" is just a highfalutin name assumed for "professional reasons." There is no excuse for it in the dictionary. Look it up. You will find Webster's International says the harmonica was invented by Benjamin Franklin and consisted of a revolving series of hemispherical glasses played by putting the dampened finger on the edges.

Look up the mouth organ and you will find it is a direct descendant of the gods—an Arcadian nymph changed by Pan to a tuft of reeds, fashioned into a mouth organ that sings at the touch of her lover's lips. Now comes the age of broadcasting. All the symphonies of the musical world go on the air to the great delight of listening millions. Program directors ransack the entire known repertoire to answer the demand for "something new."

At last—the great discovery! Over the ether waves trembled a thin, piping melody of notes all sprayed together in harmony like a tinkling fountain

of crystal waters. From the realms of Mount Olympus, it may have been, passionate kisses from the lips of Pan and the sobbing answer of the dying nymph.

"What is that?" many people wrote to the Radio station to inquire. And—

"What do you reckon that new fangled thing is?" asked Zeke Godfrey at Snider's Corners, Indiana. They were in Snider's store with a loud speaker on top of the cheese case. Young Josiah Hoskins, sitting on the cracker barrel, unhooked his legs and fished a mouth organ out of his pocket. He played "Sweet Adeline," an echo of the selection they had just heard.

So the mouth organ has "grewed up" as Zeke put it when Josiah had finished. (Continued page 12)

Uncle Tom Marrs, (above, right), blew himself into national fame with a small mouth organ at KFRU, Okla. Borrah Minevitch, (right), broadcasts grand opera harmonically. Notice E. E. Hardy's (left) three-deck system.

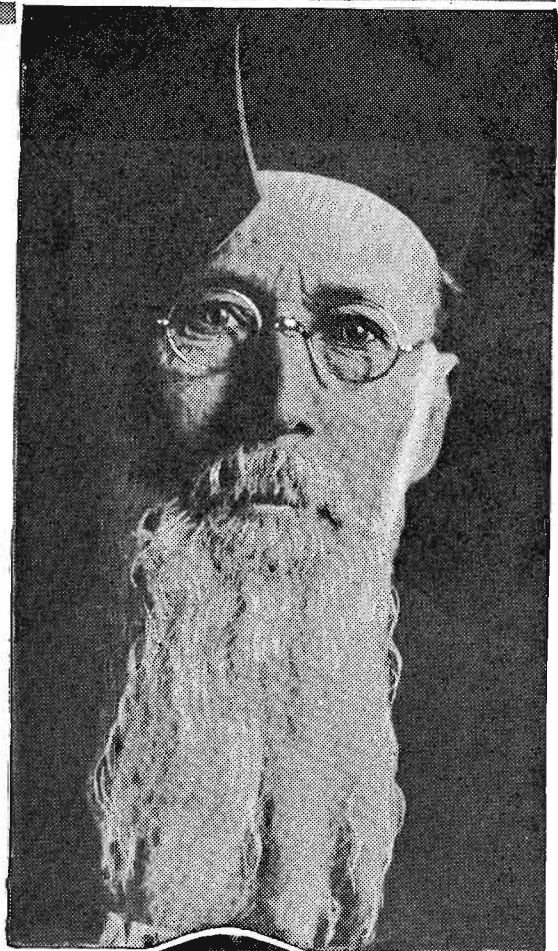

WCAD Picks Its Programs "Out of the Air"

At the top of the page is shown the receiving room of the WCAD broadcasting station where programs are "picked from the air" 175 miles distant and rebroadcast. Left to right—H. K. Bergman, E. L. Manning, S. E. Barber, Charles Geyh and Professor Ward C. Priest.

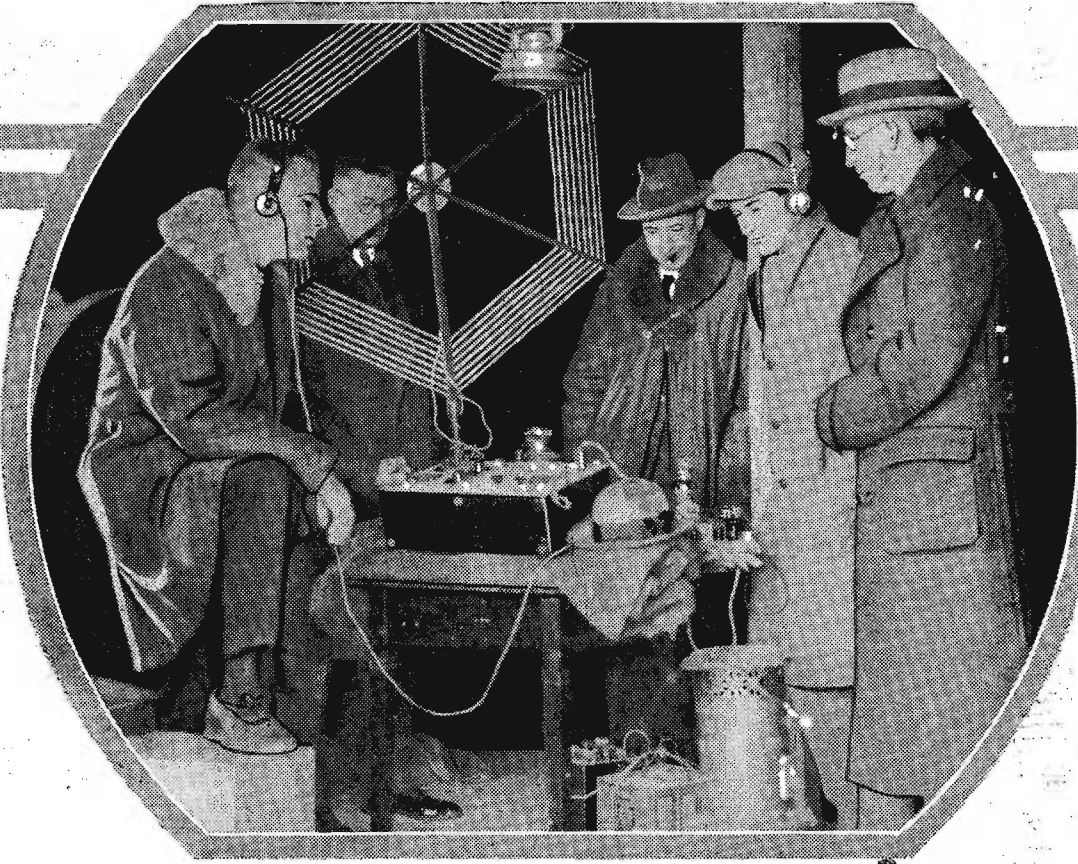

Below is the transmission room of Station WCAD, St. Lawrence university, Canton, N. Y., showing how one man can sit at the microphone and run the entire station. Left to right are shown Mr. Bergman (at microphone), S. E. Barber, F. A. Thompkins and Professor Priest, general supervisor of the station.

WCAD, "The Voice of the North Country," is probably the only one man broadcasting station in the world. It is another one of those highly efficient university student and professor stations similar to the WHAZ station described in Radio Digest last week. The "Voice of the North Country" comes from the St. Lawrence University at Canton, N. Y.

When there are exams next day or it is necessary to do a little remote control experimental work away from the university the station is turned over to one attendant-director-announcer-engineer-operator who takes care of the artists, picks up the outside stations, rebroadcasts and rests between times.

Canton isn't such a large place up there among the foothills of the Adirondacks that one broadcasting station, more or less, doesn't make any difference. When WCAD is off the air most of the Canton receivers are dumb. Also, one of the most serious problems at Canton is artist material—good what there is of it but not enough variety.

However, anything that resolves itself into a problem is duck soup for a school like St. Lawrence University whether it be watts, power or artists. Nobody kicks about the WCAD program—not even those who have receivers limited to WCAD programs only.

"Well, how do you manage for talent?" demanded the interviewer of Professor Ward C. Priest, of the physics department and general overseer of the station.

"Very simple," replied Professor Priest. "We get our programs out of the air just like anyone else."

Then he explained how it was done. They merely couple their own receiver which pulls down the WGY programs from Schenectady to their own broadcasting station and out go the WGY programs over WCAD to all the small set users in the countryside round about. Of course it is not the ordinary wave used in the home receivers. These programs come in on 1560 meters from the development transmitter of the General Electric company, near Schenectady. Canton, also will receive the benefit of WGY's increased facilities through the latter's wire connections with New York, Washington, Poughkeepsie, Albany, Buffalo, Rochester, Syracuse and Utica, now practically completed.

Various wave lengths have been tried out as the result of regular Radio research at the university. Canton is about 175 miles from Schenectady and it has been demonstrated that up to a distance of 300 miles the long wave lengths are most reliable and satisfactory. Observations of the transmission on each wave length were made over a long period of time and under widely different conditions. The experiments included changes in the amount of power used and also changes in the types of antenna.

As the result of these experiments it has been held out that the benefits of Radio may be ex-

tended to other communities now using low power and similarly situated for lack of home talent and artist material. Thus the best programs in the country may be relayed, it is claimed, to the humblest set owners in the most remote places. WCAD is a 250-watt station.

Canton, the home of St. Lawrence university, is the county seat of St. Lawrence and is only eighteen miles south of the St. Lawrence river. Its slogan, "The Voice of the North Country," is a tribute to a prominent St. Lawrence alumnus, Irving Bacheller, who immortalized this region in fiction as "The North Country."

WCAD grew from the need of the inhabitants of Canton and vicinity for Radio entertainment and for information on agricultural topics. The larger stations were available to those who had selective sets but not all who would appreciate broadcast programs could afford the type of set needed to pick up "distance."

Professor Priest began the construction of the station in 1923. Harold K. Bergman, the Radio operator, was assisted by S. E. Barber of Canton, a Radio expert, in the preliminary plans and in designing and constructing the station.

Control of the speech amplifier is located in a shielded cabinet in front of the transmitter and through this arrangement it is made possible for the one man, alone, to conduct an evening of broadcasting.

Not such a bad idea, is it?

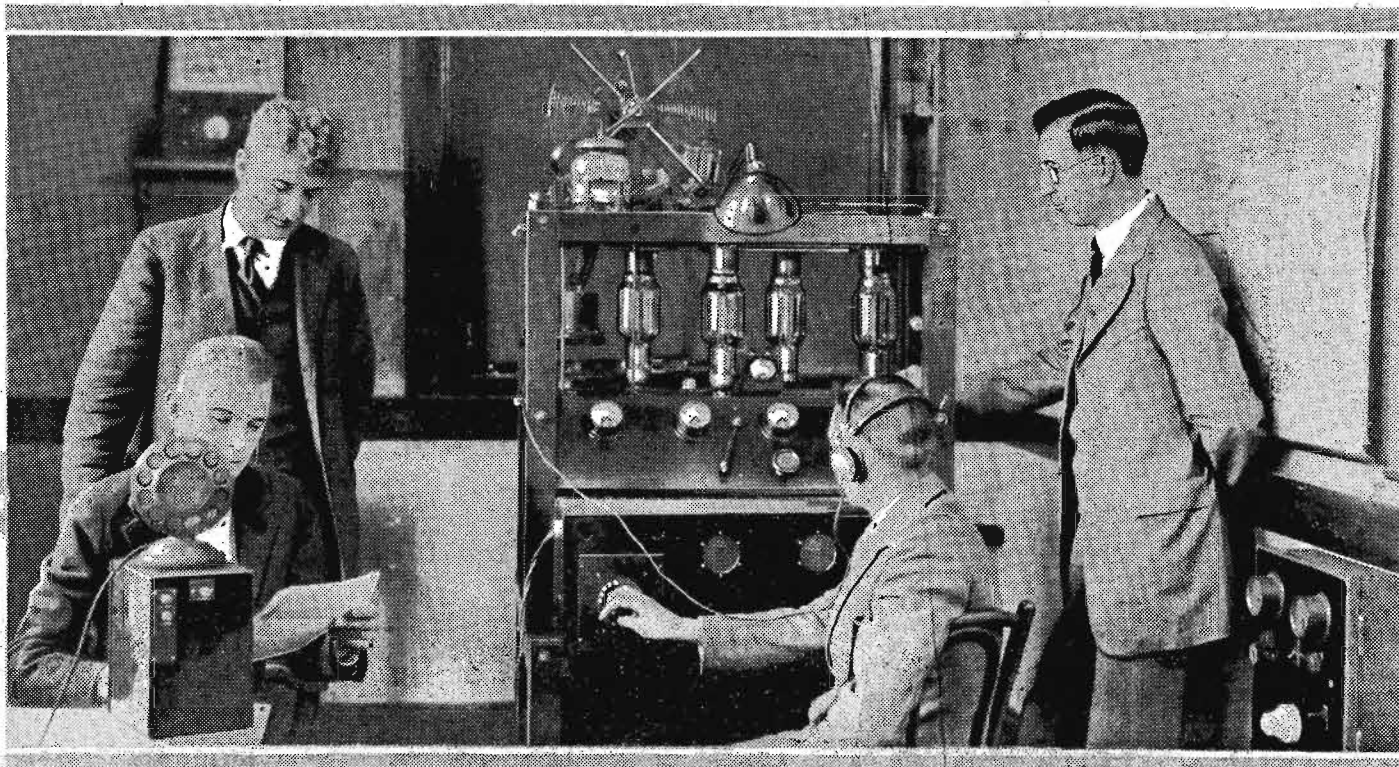

Visiting the New York Twins, WJZ-WJY

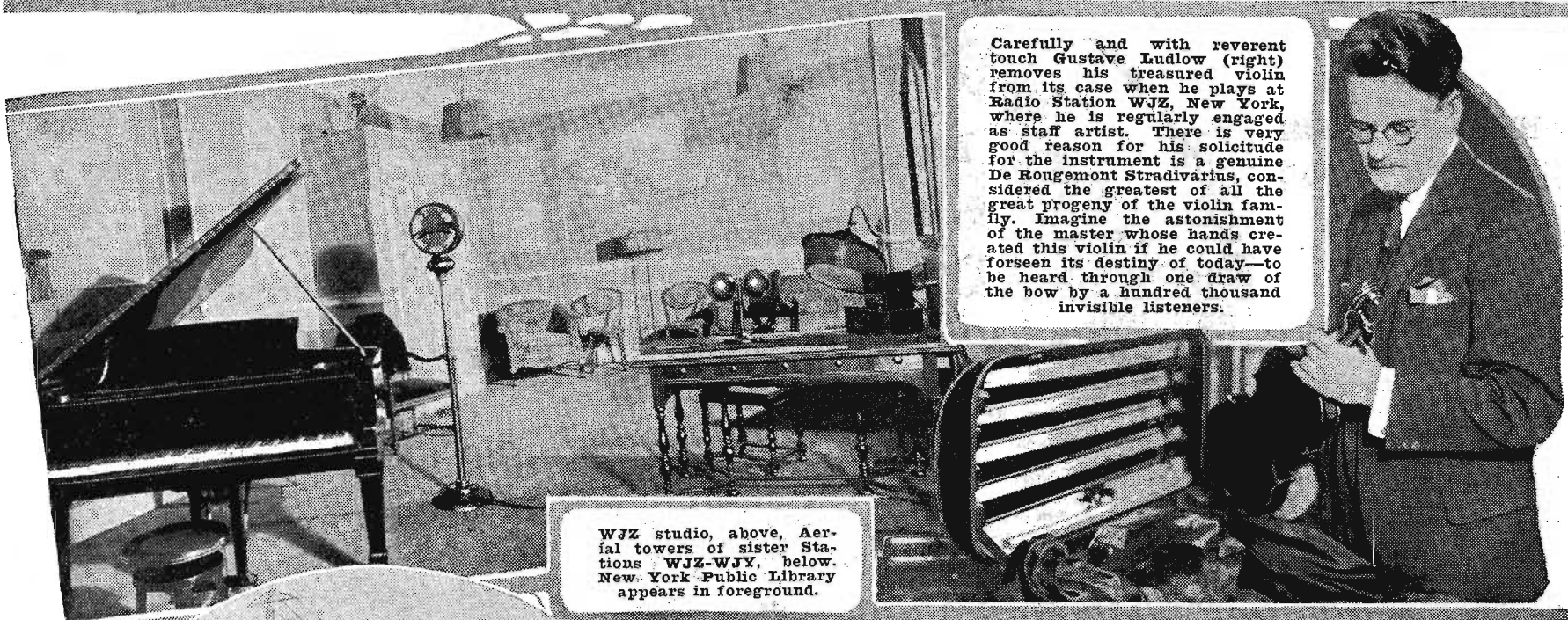

Carefully and with reverent touch Gustave Ludlow (right) removes his treasured violin from its case when he plays at Radio Station WJZ, New York, where he is regularly engaged as staff artist. There is very good reason for his solicitude for the instrument is a genuine De Rougefont Stradivarius, considered the greatest of all the great progeny of the violin family. Imagine the astonishment of the master whose hands created this violin if he could have foreseen its destiny of today—to be heard through one draw of the bow by a hundred thousand invisible listeners.

WJZ studio, above. Aerial towers of sister Stations WJZ-WJY, below. New York Public Library appears in foreground.

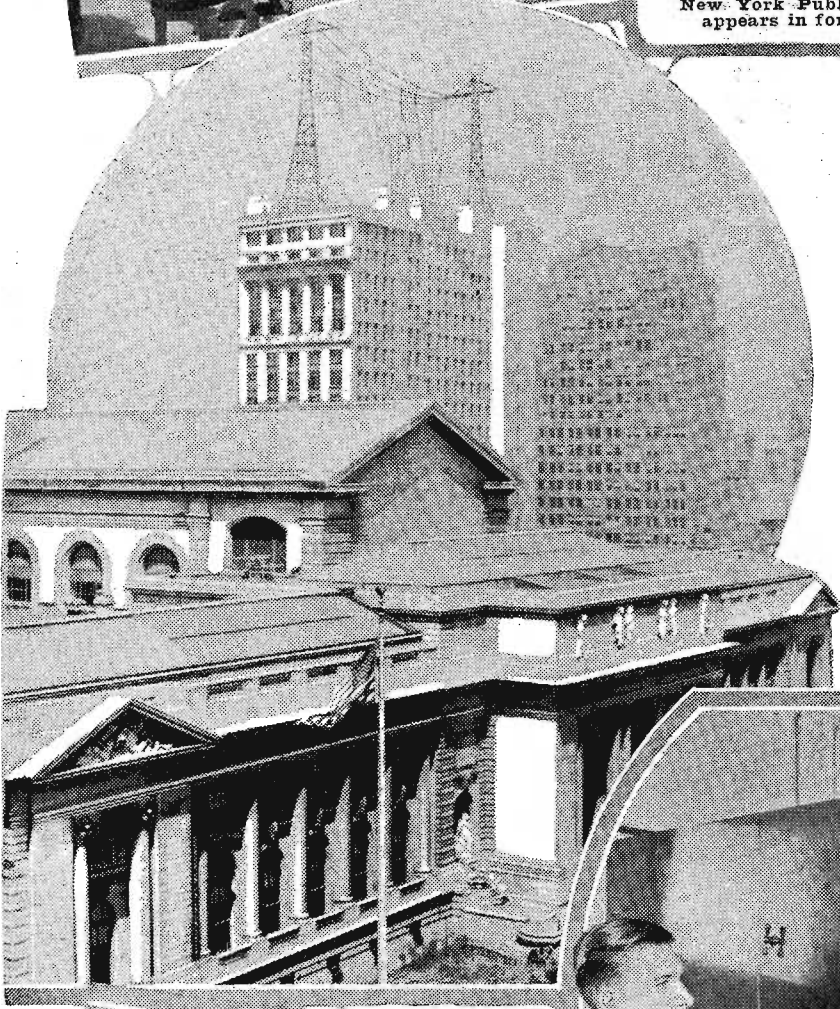

HIGH up in the Aeolian building, overlooking Bryant park and a goodly portion of New York's interesting skyline, WJZ, while really situated in the heart of New York, seems to be apart from the great city. Upon entering one of the reception rooms, a uniformed attendant relieves you of your wraps. Immediately you are impressed with the air of luxury, of peace and calm—it is indeed a different world. But you are not alone in the room. In one corner you recognize a popular novelist whose works you have read and whom you have often wished to see. And there is a famous contralto whom you have often heard at the opera and wished you could see "off stage." In the background you are able to hear a piano solo very faintly. You look for the instrument but can find none. Suddenly the music ceases and you are able to hear the announcer telling the Radio audience of the selection played and the artist's name. It is all coming from a loud speaker hidden in the wall. Then a door opens on the far side of the room

and a young man appears, nods pleasantly to the opera star who rises and follows him through the door. Passing through a door over which a small electric sign suggests caution, you find yourself in a vestibule and a sign over the next door requests silence as you pass into the studio. There is a strange stillness—an absence of those minute sounds which one does not ordinarily notice, but which become "audible" by their presence. This is explained by the unique construction of the walls. Touching them with the finger, you notice that the material is fabric treated with wax. Behind this is a layer of felt which absorbs all sound waves not intended for the microphone. The room itself is delightfully harmonious in its dignified and restful beauty. The announcer's table, with its switch boxes and double microphone faces the entertainer from the left side of the room. From this position the announcer controls both his own microphone and the large movable one used by the artist.



Ultra refined control room (above, right). Lower left is the transmission room of WJZ-WJY and at the right the studio of WJY located in the Aeolian building, New York, N. Y.

As you stand in the studio, you are conscious of being watched and occasionally you catch a glimpse of a face at a window at the far end of the room. It is the operator in the control room. The control board is a very vital part of a broadcasting station. Its use is especially necessary when the program is being brought from distant points to the station. Without it there would be insufficient energy to materially affect the Radio waves. Used in connection with programs being rendered in the studio, it is invaluable. You will be interested in the oscillograph, a device which shows the wave oscillation in a revolving prismatic mirror. And now you enter an elevator which shoots you upward eighteen stories. A short walk across the roof brings you to the operating room. Your gaze first rests upon the operating table. This faces two complete sets of powerful transmitters. Only (Continued on page 12)

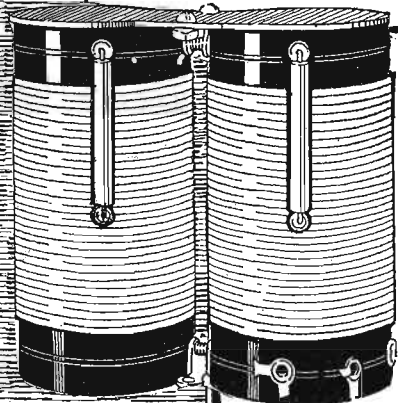
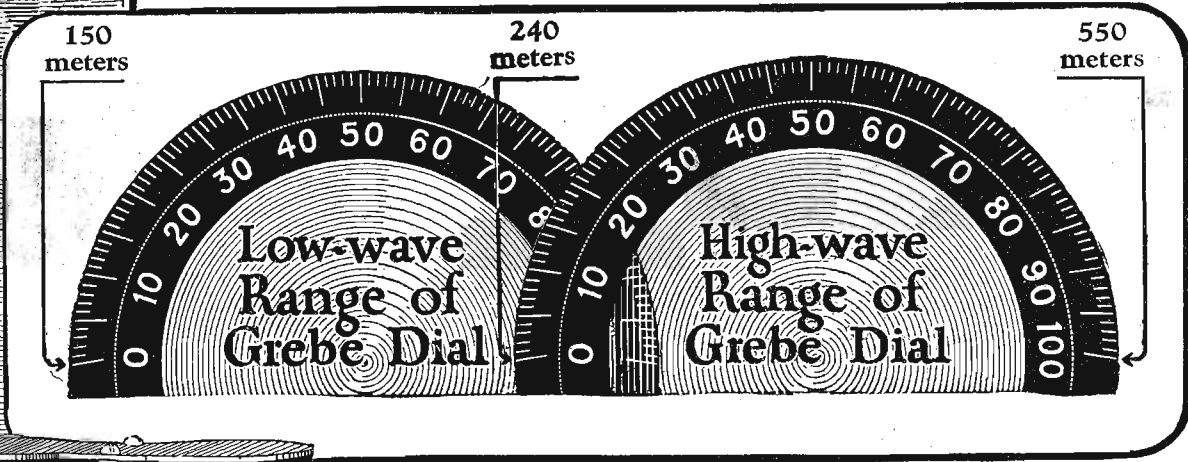

Grebe
Binocular Coils
Reg. U. S. Pat. Off.
and
Low-Wave
Extension Circuits

Can Your Set Receive ALL Stations?

OVER 100 stations are broadcasting on less than 240 meters. How many are beyond the reach of your set? The Synchronphase can get them all.

Grebe Low-Wave Extension Circuits make possible a range of from 550 down to 150 meters. This is accomplished by an automatic switch which enables one dial to cover two wave ranges. The first, from 550 to 240 meters, corresponds to the practical tuning range of the usual set. The second overlaps this and extends down to 150 meters. To change from one range to the other is simplicity itself. Simply move the center dial past the 100 mark for the high range and beyond the zero mark for the low range.

The Synchronphase is thus well-equipped to take care of future station assignments as well as all present ones.

Ask your dealer to demonstrate this and other Grebe advances in radio development

A. H. Grebe & Co., Inc., 109 West 57th Street, New York

Factory: Richmond Hill, N. Y.

Western Branch: 443 So. San Pedro Street, Los Angeles, Cal.

THE GREBE SYNCHROPHASE

TRADE MARK REG. U.S. PAT. OFF.

This company owns and operates stations WAHG and WBOQ; also low-wave rebroadcasting stations, mobile WGMU, and marine WRMU.

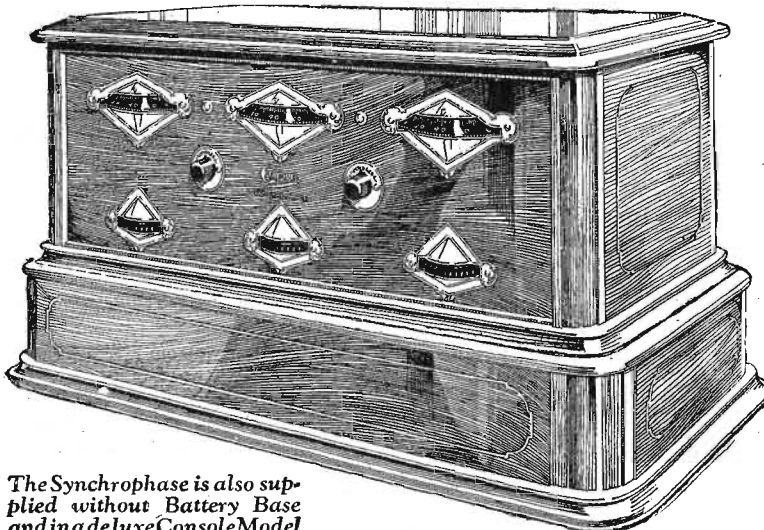

The Synchronphase is also supplied without Battery Base and in a deluxe Console Model



"The Gods cannot help one who loses opportunities."

—Mencius

The wise man will provide against the future by securing a Synchronphase.

Doctor My



All Grebe apparatus is covered by patents granted and pending.

HERE ARE SOME OF THE "MIKE" MEN YOU OFTEN HEAR BUT SELDOM SEE

The two announcers on this side of the page are Snedden Weir, WMCA, New York, left, and C. E. Locke, WBAP, Fort Worth, Texas.

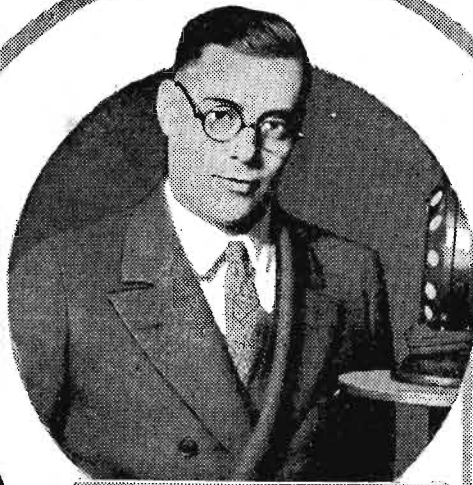
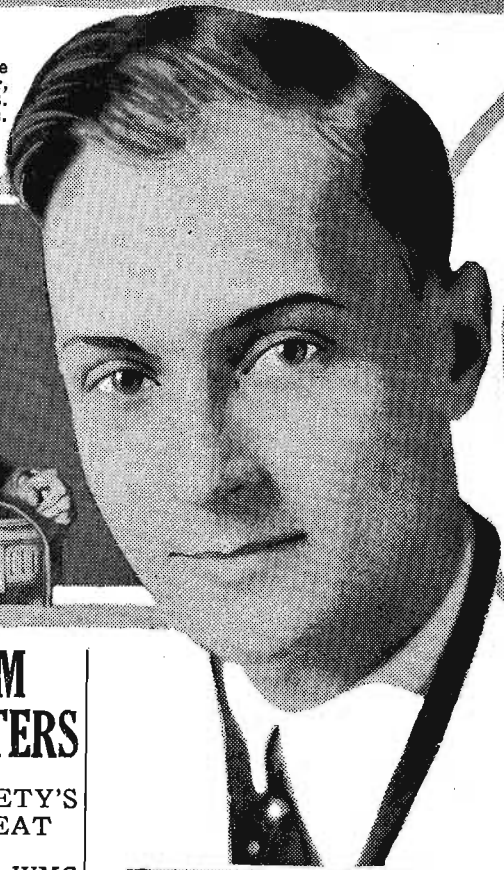

And these three gentlemen of the microphone are: W. G. Gorman, KFWA, Ogden, Utah, left; Preston Graves, WMBB, Chicago, right; and Alvin E. Hauser, WFBH, the "Voice of Central Park," New York, below.

NEWS BRIEFS FROM THE BROADCASTERS

PHILHARMONIC SOCIETY'S ORCHESTRA TO REPEAT

Peter Pan with Tinker Bell at WMC —Turnverein Milwaukee Makes Radio Debut

New York's Philharmonic society orchestra concerts have been so well applauded by fans that they will be continued during December. The two concerts for this month will be given in Carnegie hall, New York, broadcast by WJZ and relayed to WRC and WGY. Tune in December 5 and 19.

Peter Pan and Tinker Bell have come to WMC, Memphis, to stay. Every night except Sunday and Wednesday at 7:15 p. m., central time, these two favorites will tell children's stories. Bob O'Brien, of the recreation department of the Memphis park commission, is in charge of the new children's hour. He is also instructing children in the building of inexpensive Radio sets so that they can tune in for the stories.

Milwaukee enters upon the seventy-second season of the Turnverein concert season. This year marks the Radio debut of this well-known musical organization. Beginning at 3:15 p. m., central time, WHAD will broadcast the Sunday afternoon concerts. The season ends April 25, 1926.

An oratorio, "The Holy City," by Alfred R. Gaul, will be presented on the latter half of the KGO program, Tuesday evening, December 8. Carl Anderson, known to listeners as "C. A.," will direct the twelve singers in the cast, and an orchestra especially arranged for Radio. "The Rainbow," comedy, will be given by the KGO players under the direction of Wilda Wilson Church, Thursday night, December 10. At the beginning, between the three acts, and at the end of the piece, the Arion trio will play music selected to divide the sound output into the necessary parts, create locale in the imaginations of listeners, and refresh their minds for action to follow.

Convinced that there is still a large army of "distance hunters" not only in the East but in the Middle West, WRC, Washington, D. C., has arranged to present two midnight programs every week for the benefit of these listeners. The late entertainment will be presented on Tuesday night by Otto F. Beck, organist at the Tivoli theater, and the Meyer Davis La Paradis band, and on Saturday night by "Crandall's Saturday Nighters," and one of the Capital's dance orchestras.

College yells, songs, stories and campus gossip make up the Saturday programs of WBBM, Chicago. A different college will be heard from each week.

The famous studio joke about an artist bringing his own piano along was actually enacted when Mme. Olga Samaroff, brilliant American concert pianist and Atwater Kent link program star, brought her own piano for use in WEAF's studios. This move was said not to be a slur on WEAF's piano nor a precedent for other artists to follow, but merely the prerog-

New Stations

Three new stations joined the ether family last week. They are: WJBQ, Lewisburg, Pa., 100 watts, 211.1 meters; KFYZ, Bismarck, N. D., 10 watts, 248 meters, and KFUT, Salt Lake City, Utah, 100 watts, 261 meters. These stations were just under the line previous to the Radio conference ruling against licensing more broadcasters.

KFCY, Le Mars, Iowa, a 50-watt station, will be known in the future under the call KWUC.

A new 500-watt station is operating in Cedar Rapids, Iowa. This broadcaster is owned by H. F. Carr and may be heard on 278 meters.

Nebraska will have a new 1,000-2,500-watt station sometime in the near future. It will be located at Clay Center, Nebr., and will be dedicated to poultry raisers of America.

ative of genius. The slightest difference in the "touch" of a piano has been found disconcerting to many artists.

The Davis saxophone octet whose director, Clyde Doerr, hopes to wipe out the stigma usually attached to the blaring saxophone, is doing missionary work through Station WSAI, Cincinnati, for its music is being broadcast every Tuesday evening at 6:30 p. m., central time, from that station.

Dr. George Earle Raiguel, who broadcasts a "current topics" talk every Wednesday evening from WLIT, Philadelphia, is an international traveler and lecturer. He is the recipient of two letters from the White House, complimenting him on the quality of his talks.

The Goodrich Zippers, under the direction of Lieutenant Gitz Rice, made their debut from WEAF and chain recently. They will present a series of original musical comedies entitled, "A Whirl Around the World."

The "Literary Appreciations," written and read by William L. Widdemar at WGY, Schenectady, Monday night are gaining steadily in popularity. Some listeners request copies of the lectures and others reading lists.

Navy Would Sell Station

PUGET SOUND, Wash.—By order of the secretary of the navy, the United States Naval Radio station at Kodiak, Alaska, is no longer to be operated by the government, but is to be turned over to commercial interests for operation under long term lease, or offered for sale subject to removal from the present location. Bids are open for either.



George Hay to Attract Fans to Atlanta Show

Announce December 7-12 as Dates of Georgia Exposition

ATLANTA.—George Dewey Hay, "The Solemn Old Judge," now back in Dixie as announcer of WSM, Nashville, will be one of the famous guest announcers who will talk to the world from the crystal studio during Atlanta's first national Radio exposition, December 7 to 12.

In addition to Mr. Hay, several more of the most distinguished personalities of the ether will be present at the Atlanta show.

As an innovation on this particular occasion, Lambdin Kay, WSB's director-announcer, is arranging special programs for each visiting announcer with the idea of capitalizing the particular type of entertainment that each spokesman is best qualified to handle.

KDKA HAS WEEKLY SACRED MUSIC TREAT

Anonymous Sponsor Believes It Entitled to Place on Program

PITTSBURGH.—A "Half Hour of Sacred Music" anonymously sponsored by a Pittsburgh church woman and philanthropist who believes that sacred music has an important place in the weekday Radio program along with popular songs, jazz and classic music, is being given over Westinghouse Station KDKA every Tuesday night at 8 o'clock, eastern time.

Most of the programs will consist of the singing by vocal ensembles, and soloists, of hymns and hymnal anthems. It is planned to have some of the famous hymn writers and gospel song leaders appear on the programs. To further add variety and interest to the programs, they will include occasional comments on the lives of the authors of the hymns or composers of the tunes, or account of the circumstances under which the song was written.

Rejuvenate Butte Fans' Club

BUTTE, Mont.—The Butte Radio club of this city recently held a rejuvenation meeting and is planning to hold semi-monthly meetings during the winter. It will work for better receiving conditions in and around this city.

CHAMBER MUSIC ON WJZ WINTER SERIES

EXCELLENT MUSICIANS TO GIVE HUNTER PROGRAMS

First Course in Music Appreciation to Be Offered to Public Without Expense

NEW YORK.—WJZ announces that it will broadcast the Lewisohn free chamber music concerts from Hunter college every Wednesday night during the 1925-1926 season.

The chamber music series was founded by Dr. Henry Fleck, of Hunter college and they are still under his personal direction. They comprise the first course on musical appreciation ever offered to the public and are in a progressive order by Dr. Fleck quite similar to a regular college course. The cost of the series is defrayed by the philanthropist, Mr. Adolph Lewisohn and through his generosity the public is able to hear the finest compositions played by the best artists the world can offer.

Fine Artists Listed

In arranging the coming concerts, Dr. Fleck has devoted the first part of the program to the classical school of writers and they will be handled in a chronological order. The second part of the program will be left open to modern works regardless of how radical or ultra-modern they may be. By this method he covers the past, present and future. This is only possible through the use of the very finest musical organizations in America and with this in view, he has engaged for this year's work such organizations as the Press-Schultz quartet, the Lenox quartet, the Philharmonic quartet, the New York trio, the Lenox trio and the Thrane trio and a number of other organizations of equal importance and standing.

Loos Brothers Back on Air After Stage Tour

"Ernie and Billy" Now Exclusive KYW Studio Artists

CHICAGO.—The return to Chicago of Radio's famous harmony boys, the Loos Brothers, Ernie and Billy, was celebrated recently at Westinghouse station KYW here, where they are exclusive entertainers.

For three weeks or more they have been skipping from pillar to post in the state of Michigan, where they took Radio fans by storm.

Ernie, the bigger one of the pair who packs the two hundred pound voice, and Billy, the little fellow who rattles his devious path o'er the ivories, can be heard by tuning in the Hearst square studio of KYW, during the afternoon frolics on Tuesday and Thursday as well as during the evening broadcasts.

KNX to Broadcast Coast Game

HOLLYWOOD, Calif.—One of the last football games of a very interesting season will be broadcast from Station KNX (336.9) here on December 5 when St. Marys plays the University of Southern California.

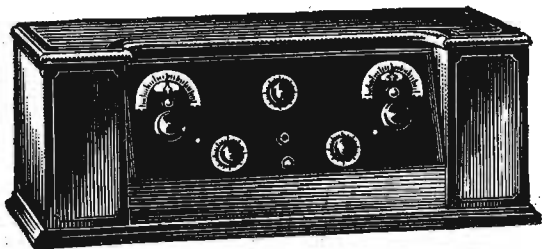

**CROSLEY
Super-Trirdyn Special**

The improved Super-Trirdyn panel is assembled in a new solid mahogany cabinet finished in duotone. This cabinet with its striking lines and simple detail decoration is of ample size to house all dry batteries required for dry cell tube operation..... **\$60.00**

Performance That Has No Peer in Any Field of Radio

SINCE the announcement of the present new Crosley models, Crosley sales have been leaping to sensational figures, literally taxing the production facilities of all Crosley plants.

This new leadership in sales is based on Crosley's new leadership in value; and this latter resolves itself into two simple propositions:

Crosley sets consistently deliver a performance that has no peer in any field of radio—and this matchless performance is offered at the lower prices that only the economics of tremendous production make possible!

On this page are shown four of the new Crosleys—the two famous Super-Trirdyns and the two Special DeLuxe models. Not only do they offer an effective beauty and accurate workmanship but they provide a performance that cannot be surpassed in the \$23.50 - \$60 price range or many dollars above it!

Make your own comparison on the basis of selectivity, distance, clarity, and volume. Place the competing receivers side by side with lead-ins from the same antennae, and put them through their paces.

Forget the radical difference in price. Reach your conclusion solely on results. Then and only then will you understand why thousands upon thousands of radio buyers are singling these Crosleys out of the entire field—unwilling to pay more because a greater investment cannot provide greater enjoyment.

See the complete Crosley line at the nearest Crosley dealer's. Address Department 49 for his name and our illustrated catalogue.

THE CROSLEY RADIO CORPORATION, CINCINNATI, OHIO

Cable Address: Listenin-Cincinnati

Owning and operating WLW, first remote control super-power broadcasting station

Crosley manufactures receiving sets which are licensed under Armstrong U. S. patent No. 1,113,149 and priced from \$9.75 to \$60.00 without accessories. None of the prices quoted include batteries, tubes, headphones, etc. Add 10% to all prices west of the Rocky Mountains.

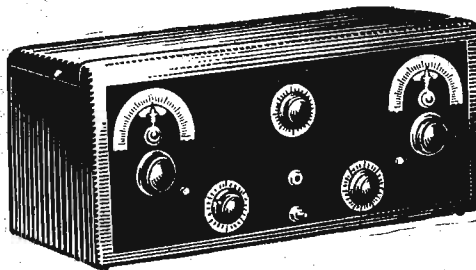

**CROSLEY
Super-Trirdyn Regular**

Incorporating the famous Trirdyn hook-up, this set brings in stations sharp, clear, and mellow on the Musicone. The cabinet is of oil rubbed solid mahogany, exquisitely simple in design and beautifully finished. For sheer performance under all conditions the Super-Trirdyn cannot be surpassed..... **\$45.00**

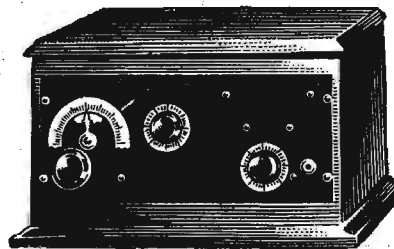

**CROSLEY
3-Tube 52 S. D.**

In this improved model are introduced radical refinements that increase its general efficiency. Refinement of parts and improvements in design have made it a truly remarkable set considering its nominal price. Genuine Armstrong regeneration with the double circuit to reduce radiation to a minimum. Beautifully proportioned with attractive sloping panel. Cabinet holds all necessary dry cells. A genuine long range radio, easy to tune, easy to enjoy, and easy to pay for.. **\$32.50**

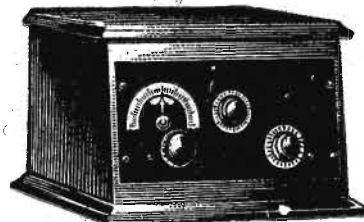

**CROSLEY
2-Tube 51 S. D.**

This superb long range set combines Armstrong regeneration and one stage of audio frequency amplification. The handsome mahogany finished cabinet, with sloping panel, holds all required dry batteries. Improvements include new worm type tickler, new vernier plate condenser, and a double circuit to minimize radiation. Unusual selectivity and distance, extreme accuracy of control..... **\$23.50**

CROSLEY RADIO

BETTER • COSTS LESS

WORKING GIRLS USE MAGIC DIAL FOR JOY

TURN TO RADIO WHEN DAY'S WORK IS DONE

Prepare for Future Happiness By Listening to Home Economics Programs from KGO

SAN FRANCISCO.—The turn of a Radio dial offers the tired business woman a quick way out of this world of trouble, disappointment and tiresome routine; and the trip out and back often has many compensating advantages.

Such a state of woman's affairs is apparent to the keen vision of Miss Gertrude Matthew, executive in charge of the San Francisco Y. W. C. A. educational broadcasting over Station KGO.

"Thousands of city girls throw off their jobs at 5:00 p. m. as janitors doff their uniforms," said Miss Matthew. "Their daily tasks in store, office and factory are often uninteresting, giving nothing beyond a roof under which to sleep, clothes to wear and food to eat. But now when the day's work is done by the turning of a magic dial the working woman in business plunges into a new and refreshing existence.

"Many girls are taking our courses over KGO in 'Interior Decorating,' for instance, dreaming of the home and babies and love they some day hope to have. Some of them," added Miss Matthew thoughtfully, "may never have those things, but nearly all are applying the knowledge gained over the air in making their little rooms more beautiful."

Helen Harrington Downing Directs 35 Talks a Week

CHICAGO.—From twenty to thirty-five talks a week on subjects of interest to housewives are broadcast from WQJ, here, through cooperation with Helen Harrington Downing, head of the department of home economics of the Calumet Baking Powder company, assisted by a staff of competent experts. An arrangement that carries into distant homes the latest facts concerning many phases of culinary art, home-making and housekeeping.

WLS Resumes Homemaker's Hour

CHICAGO.—Homemaker's hour, which experienced a large vogue last winter over WLS, Sears-Roebuck station here, has been resumed. It is being given Wednesday afternoons from 3:45 to 4:45 o'clock central time. It is conducted under the direction of Ellen Rose Dickey, home advisor of the Foundation, assisted by Martha Meier.

YOU LIKE A UKULELE?

(Continued from page 4)
heard Henryetta Turner, the bright scintillating ukulele lady of Station WEEB, New York. She has achieved the art of breathing her magnetic charm through the microphone with her song and her perfectly tuned little instrument. Is she really beautiful? The question has been asked thousands of times by her unseen and unseeing audience. The answer is here. Let your eyes behold her as an Hawaiian, only more beautiful.

Then there is May Singh, Breen, also dainty and charming, not justly shown in this photograph. They have a ukulele club named for her in New York, not long ago this club, with 100 ukuleles, broadcast a program over WMCA.

Chicago audiences are familiar with the voice and ukulele refrains of Miss Eunice La Reeve, one of the WBCN artists. She achieves her highest artistic success when attired in the native Hawaiian costume. Another charming pair of "Ukulele-lars" are the Ziegler sisters, Pauline and Sarah, of WBBM, whose pictures were received too late to be published here.

MAN AID TO HOME IS NOW "COUSIN JOHN"

CHICAGO.—After having been known on the air for over two years as "Kitchen Aid," John C. Cutting, the man who tells the ladies how to hemstitch hamburger, what to do with a stew, and how to crochet steaks, from the Hearst Square studio of KYW here, has dropped that title. He did this because of the confusion in the minds of some women that he is to be classed with the pats and pans. His new title will be "Cousin John." His daily hints on the preparation of meats for the table should do much to discourage the "delicatessen meals" made famous by jokesters. Young housewives listening in to Cousin John's lectures will soon find that there are as many ways to serve steak as there are unknown ingredients in restaurant hash.

"MISS RADIO," QUEEN OF DX-ERS



Mrs. Flossie E. Erickson, at home in Bloomington, Ill., where she fished 240 Radio-phon stations out of the air. She made an affidavit of the list and the judges at the Fourth Annual Radio show at Chicago awarded her the honor of "Miss Radio."

Battle Hymn Composer Made Known by WOR

Feature Program Brings Forth Interesting Data

NEWARK, N. J.—The origin of the "Battle Hymn of the Republic" was divulged in a WOR feature recently when John J. MacIntyre, a publicity man for the Cunard Line, told the story. Incidental songs connected with the telling of it

were sung by others of the staff of the steamship company.

All the world knows that Julia Ward Howe wrote the verses bearing the title, the "Battle Hymn of the Republic," but few know that Thomas Brigham Bishop, a native of Wayne, Maine, wrote the music. As a rule, the music is referred to as having been used for "an old camp meeting song." This is very true, too, as Bishop wrote the camp meeting song, and later used the music for "John Brown's Body Lies a Mouldering in the Grave." Mrs. Howe set her verses to this music.

Index to Women's Programs

SATURDAY, DECEMBER 5				Eastern				Central				Mountain				Pacific			
				10:45 a. m.				9:45 a. m.				8:45 a. m.				7:45 a. m.			
9:30 a. m. 8:30 a. m. 7:30 a. m. 6:30 a. m.				KFDJ (282.5) Christmas Confections.				WCAE (461.3) Gold Medal talk.				WEAF (491.5) Home service talk, Betty Crocker.				WTAG (268) Talk to Housewives.			
WWJ (352.7) Tonight's dinner.				11				11				11				11			
WEAR (389.4) Home service talk.				WHT (399.8) Women's club.				KFDJ (282.5) Three W's of Dressing Attractively.				WHT (399.8) Women's club.				WNYC (526) Women's program.			
11:45 10:45 9:45 8:45				WCCO (416.4) Home service talk, Betty Crocker.				12 n.				11				10			
WQJ (447.5) A Frozen Salad and Dessert for your Christmas.				12:35 p. m. 11:35 10:35 9:35				KYW (536) Table talk.				5				4			
KJR (384.4) Home helps.				3				2											
MONDAY, DECEMBER 7				Eastern				Central				Mountain				Pacific			
				9:30 a. m. 8:30 a. m. 7:30 a. m. 6:30 a. m.				WWJ (352.7) Tonight's dinner.				10				7			
WJZ (454.3) Women's hour.				WRC (468.5) Women's hour.				WCAE (461.3) Gold Medal talk.				WEAF (491.5) Home service talk, Betty Crocker.				11			
10:45 9:45 8:45 7:45				WJAR (389.4) Home service talk.				WHT (399.8) Women's club.				WNYC (526) Women's program.				11:45 10:45 9:45 8:45			
WCCO (416.4) Gold Medal Christmas Candies, Betty Crocker.				WDAF (365.6) Gold Medal Christmas Candies, Betty Crocker.				12				11				10			
WQJ (447.5) Baking talk; Dairy products.				12:35 p. m. 11:35 10:35 9:35				KYW (536) Table talk.				2:30				1:30 p. m. 11:30			
WGY (379.5) Cooking lesson; the Successful Kitchen.				3				2				1				12 n.			
WCCO (416.4) Women's hour.				WSOE (246) Cooking chats.				4				1 p. m.							
WIP (508.2) Market hints for housewives.				WOC (483.6) Home Management schedule, Aunt Jane.				WQJ (447.5) Winter Pies. Care of the Hair.				5				4			
KJR (384.4) Home helps.				6				5				4							
KFOA (454.3) Today's recipe.				KFLX (508.2) Women's hour.															
TUESDAY, DECEMBER 8				Eastern				Central				Mountain				Pacific			
				9:30 a. m. 8:30 a. m. 7:30 a. m. 6:30 a. m.				WWJ (352.7) Tonight's dinner.				10				7			
KDKA (309.1) The art of sewing.				WIP (508.2) Menu.				WJZ (454.3) Women's hour.				WRC (468.5) Women's hour.				10:45 9:45 8:45 7:45			
WTAG (268) Talks to Mothers.				11				10				8							
WEAF (491.5) Home service talk.				WHT (399.8) Women's club.				WMAA (340.7) Homemaking hour.				WTIC (475.9) Housewives' forum.				12 n.			
11:45 10:45 9:45 8:45				WQJ (447.5) Hats for the Winter Sports; Your home—interior decorating.				12:35 p. m. 11:35 10:35 9:35				KYW (536) Table talk.				4			
WOC (483.6) Home Management schedule.				WQJ (447.5) Travelogue, Alaska. Christmas Savings clubs.				5				4				3			
KJR (384.4) Home helps.				WMAQ (447.5) Household art.				5:30 4:30 3:30 2:30				KOA (322.4) Housewives matinee.				3			
KOA (322.4) Culinary hints.				KOA (322.4) Fashion review.				7				6				5			
KFOA (454.3) Today's recipe.				KGO (361) As a Woman Thinketh.															
WEDNESDAY, DECEMBER 9				Eastern				Central				Mountain				Pacific			
				9:30 a. m. 8:30 a. m. 7:30 a. m. 6:30 a. m.				WWJ (352.7) Tonight's dinner.				10				7			
WIP (508.2) Menu.				WJZ (454.3) Women's hour.				WRC (468.5) Women's hour.				11				10			
11:45 10:45 9:45 8:45				WQJ (447.5) Sunday dinner menu.				12:35 p. m. 11:35 10:35 9:35				KYW (536) Table talk.				3			
WCCO (416.4) Women's hour.				WOC (483.6) Home Management schedule, Aunt Jane.				WQJ (447.5) Your Baby's Teeth.				KJR (384.4) Home helps.				KOA (322.4) Housewives matinee.			
12 n.				11				10				9				8			
WQJ (447.5) Today's recipe.				KFOA (454.3) Today's recipe.				KFLX (508.2) Women's hour.											
8:30 7:30 6:30 5:30																			
THURSDAY, DECEMBER 10				Eastern				Central				Mountain				Pacific			
				9:30 a. m. 8:30 a. m. 7:30 a. m. 6:30 a. m.				WWJ (352.7) Tonight's dinner.				10				7			
WJZ (454.3) Women's hour.				WRC (468.5) Women's hour.				WEAR (389.4) Home service talk.				WHT (399.8) Women's club.				12 n.			
10:45 9:45 8:45 7:45				WQJ (447.5) Meat Stews for Cold Days. Winter Hats.				12:35 p. m. 11:35 10:35 9:35				KYW (536) Table talks.				4			
WOC (483.6) Home Management schedule, Aunt Jane.				WQJ (447.5) Christmas Vacation Parties. Party Suggestions for Christmas.				5				4				3			
KFOA (454.3) Home helps.				KSD (515.1) Women's Hour.				5:30 4:30 3:30 2:30				KOA (322.4) Housewives' matinee.				3			
KOA (322.4) Culinary hints.				KOA (322.4) Fashion review.				7				6				5			
KFOA (454.3) Today's recipe.				KFLX (508.2) Women's hour.															
8:30 7:30 6:30 5:30																			
FRIDAY, DECEMBER 11				Eastern				Central				Mountain				Pacific			
				9:30 a. m. 8:30 a. m. 7:30 a. m. 6:30 a. m.				WWJ (352.7) Tonight's dinner.				10				7			
KDKA (309.1) Home Economics, cooking.				WJZ (454.3) Women's hour.				WRC (468.5) Women's hour.				10:45 9:45 8:45 7:45							
WTAG (268) Food hints.				11:45 10:45 9:45 8:45				WCCO (416.4) Why is a Perfect Cake? Betty Crocker.				WDAF (365.6) Why is a Perfect Cake? Betty Crocker.				WEAR (389.4) Home service talk.			
12 n.				11				10				9				8			
WQJ (447.5) Sunday dinner menu.				12:35 p. m. 11:35 10:35 9:35				KYW (536) Table talk.				3				2			
WCCO (416.4) Women's hour.				WOC (483.6) Home Management schedule, Aunt Jane.				WQJ (447.5) Your Baby's Teeth.				KJR (384.4) Home helps.				KOA (322.4) Housewives matinee.			
12 n.				11				10				9				8			
KOA (322.4) Culinary hints.				KOA (322.4) Fashion review.				7				6				5			
KFOA (454.3) Today's recipe.				KFLX (508.2) Women's hour.															
8:30 7:30 6:30 5:30																			

CHILDREN'S HEALTH NEW SERIES SUBJECT

COLUMBIA UNIVERSITY TO BROADCAST LECTURES

Experts Give Talk on the Care of the Young and Nervous Disorders

NEW YORK.—Mothers can not afford to miss the series of Monday morning lectures broadcast direct from the MacMillan theater at Columbia University every Monday morning by WEAU under the auspices of Columbia University. Dr. Hugh Grant Rowell, well-known child authority, will devote the series to a study of the health of the child in every stage of its life. Another series on Wednesday mornings on nervous troubles of children will be conducted by Dr. Pratt, psychiatrist of the national committee of mental hygiene.

On Monday, November 23, Dr. Rowell discussed the "Effect of the Health of the Unborn Child on Its Future Health," showing the importance of maintaining the health of the mother during the period before birth. The remaining subjects will be as follows:

- Nov. 30 to Dec. 12, inclusive—"The Infant in the Arms."
 - Dec. 19 to Jan. 30, inclusive—"The Runabout Child."
 - Feb. 6 to April 24, inclusive—"The Child of School Age," including mental and social hygiene, exercise, amusements, etc., as well as the physical aspect and disease prevention.
 - April 30, "Adolescence."
 - May 6, "First Aid."
 - May 13, Answers to collected questions.
- Dr. Pratt is assistant to the medical director of the national committee for mental hygiene. His remaining subjects will be:
- Dec. 2, "Temper Tantrums."
 - Dec. 9, "The Nervous Child in Reality."
 - Dec. 16, "Fears."

KSD WILL BROADCAST PROGRAM FOR WOMEN

New Afternoon Series to Be Started December 3

ST. LOUIS.—Station KSD will inaugurate a new series of programs in its winter schedule beginning December 3. These programs, which are to be broadcast from 4 to 5 o'clock, central time, every Thursday afternoon excepting during the Christmas holidays, will be given by the Wednesday club of St. Louis, the largest federated woman's club in the city.

The programs to be broadcast by Station KSD will cover such subjects as dramatics, history, science, music, travel and hygiene, and each will be under the direction of the chairman of the section which is presenting it.

The first program at 4 o'clock on the afternoon of December 3 will have as its subject, "The Newest Things in Dramatics," and will be conducted by Mrs. Everett W. Pattison, chairman of the dramatic section. On the following Thursday Mrs. Samuel P. Goddard, chairman of the poetic section of the club, will conduct the program.

This program is to be known as the "Women's Hour," and is broadcast especially for club women throughout the United States.

WBZ to Broadcast Hockey

BOSTON.—On Tuesday night, December 8, at 8 p. m. eastern time, WBZ will broadcast a professional hockey game between the Boston Bruins and Montreals at the Boston Arena. Frank Ryan will announce as in the first game of this series.

PERFECT 36 RESULT OF RADIO EXERCISE

NEW YORK.—Exercise has a peculiar effect of making underweight people fatter and overweight victims thinner. A Brooklyn woman reports the loss of fifty pounds in six months during which she has not missed a day talking the "Tower Health Exercises," which Arthur Bagley broadcasts at 6:45 a. m. from the tower of the Metropolitan Life Insurance company through Stations WEAU, WEEI and WCAP. The joke seems to be on the woman's daughter. Formerly the mother weighed 197, had a 36-inch waist and wore a size 46 dress. Now she weighs 147, has a 27-inch waist and wears a size 36. "I can now wear all my daughter's clothes," she confides roguishly, "and you know I'm a lot better dressed than I formerly was."

BRITISH WOULD GIRD GLOBE OVER THE AIR

SCHEME IS TO USE SUPER-POWER FOR RELAYING

England to Canada to Australia to Straits Settlement to India Is Plan

LONDON, Eng.—In a speech just delivered here, Major Gladstone Murray, of the British Broadcasting company, said it was important that there should be an early adoption of some general scheme which would enable programs to be exchanged regularly and rebroadcast across all parts of the British Empire.

He regards 5XX, the Daventry high-power station, as the first link in the new Empire broadcast chain. By this chain it will be possible to transmit from 5XX to a listening post in the maritime provinces of Canada, whence it will be carried by land-line and Radio link to Winnipeg, and there be radiated by a central Canadian high-power station.

These signals will be collected again by the Pacific high-power station in British Columbia, which will reach New Zealand and Australia. Another high-power station in Australia will enable the messages to go forward to the Straits Settlements and thence be relayed from Rangoon, Burma, to Ceylon and India.

"CHILD OF GODS" BACK

(Continued from page 5)

Uncle Tom Marrs of Dale, Okla., supporting half a yard of patriarchal beard, lived 65 years without being known beyond his own county. But he played a mouth organ and fame found him, yanked him before a microphone at Station KFRU and now he is known from coast to coast. "Harmonica" (plague take the word) bands have been organized by New York and Chicago school boys. Walter Peterson, Elmer E. Hardy and other mouth organ artists have rigged up devices whereby they play the mouth organ and use their hands for accompaniment instruments.

Probably the very pinnacle of glory has been achieved for the newly arrived—or perhaps more properly "newly recognized"—mouth organ. Through Professor Borah Mimevitch of New York it has as-

ceeded to grand opera and the enthusiastic praise of the best known musical critic of the metropolis.

No wonder Santa Claus is going to have a hard time to fill the orders for mouth organs this year. They are in everybody's mouth, it seems—that is everybody is talking about them.

But, for the love of Mike, why not call it a MOUTH ORGAN, a child of the gods, as the family tree shows it to be!

WJZ-WJY, NEW YORK

(Continued from page 7)

one set is in use at a time, the other serving as a reserve unit should it be needed. On the operating table opposite the transmitters is the apparatus by which the operator may listen to the outgoing program at various stages of its progress.

The force required to maintain a broadcasting station the size of WJZ— and WJY, as her sister station is known—is between forty and fifty persons.

There are two large divisions of the staff—the administrative and program division under Mr. Charles E. Popenoe,

and the operating division under Mr. Carl Dreher. The duties of the two main divisions are entirely separate and distinct. Assistants to Mr. Popenoe are Miss Bertha Brainard and Robert D. Newton.

Keith McLeod is the studio manager and cooperating with him in the announcing capacity are Milton J. Cross, J. Louis Reid and John B. Daniel. Godfrey Ludlow, famous throughout the country, is staff violinist to the station. Herbert B. Glover is the young man who tells the public all the inside information on the various artists who appear before the microphone at this station.

Then there are a number of unsung heroes who travel out to remote places so that WJZ can broadcast important events that cannot be brought to the studio. They are the field operators.

Did you realize that behind the scenes there were so many people who serve unheralded—unsung—to make life just a little pleasanter for all the world? But they rejoice in their work for it is the finest one can do—to do good for others.

One of the most interesting features

at Stations WJZ-WJY is Godfrey Ludlow and his famous Stradivarius violin, heard in the Sunday evening recitals. The instrument was acquired by its present owner after he had returned to London from a long internment in a German prison camp at the end of the war. The instrument came direct from the De Rougemont family through an English dealer. The De Rougemonts had owned the instrument for over 100 years. It was built by Antonius Stradivarius in Cremona, Italy, 1703. A recent examination of the instrument in New York revealed that the four interior supporting blocks remained and are just as Antonius Stradivarius left them when he glued the violin together 222 years ago.

Of course the neck, fingerboard and tail piece are all modern to fit the requirements of the present day hand, for in the days of Stradivarius the manual measurements were much smaller. The head, considered most important, and all other tone producing parts remain intact, as they were assembled by Stradivarius more than two centuries ago, even to the rich colorful varnish for which the master was so famous.

ATWATER KENT RADIO

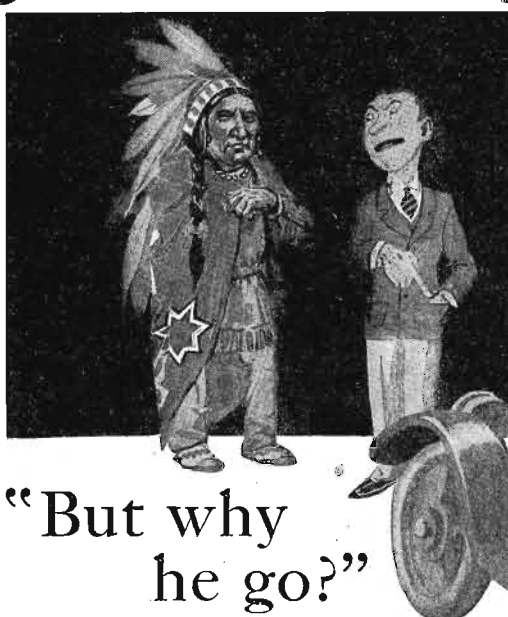

"But why he go?"

WHEN they struck oil on the Indian lands in Oklahoma many of the Indians became suddenly rich. One of them, anxious to begin his life of luxury, went to buy an automobile.

The salesman launched into a description of the car in detail. Technical term followed technical term in a bewildering stream. Finally the salesman thought his work was done. He produced an order blank and paused.

"Now," he asked, "is there anything else I can tell you?" The Indian scratched his head.

"Um," he said. "You tell me: He have no horse. Why he go?"

We could give you a description of the Atwater Kent Radio Receiving Sets and Speakers that would fill hundreds of pages.

But what would be the use? You would still judge an Atwater Kent, as you should, by its performance. We want you to judge it that way, to compare it with any other radio.

By looking at it and listening to it, you will get some of its technical perfection. When you have owned it and lived with it, you will know how good it is.

Hear the Atwater Kent Radio Artists every Sunday evening at 9.15 o'clock (Eastern Standard Time) through stations:

- WEAF . New York
- WFI } Philadelphia
- WOO } alternating
- WJAR . Providence
- WCAE . Pittsburgh
- WGR . Buffalo
- WWJ . Detroit
- KSD . St. Louis
- WCAE . Washington
- WEEI . Boston
- WGR . Buffalo
- WWJ . Detroit
- KSD . St. Louis
- wcco . Minneapolis-St. Paul
- WOC . Davenport
- WSAI . Cincinnati
- WTAG . Worcester

Write for illustrated booklet of Atwater Kent Radio

ATWATER KENT MANUFACTURING CO.
A. Atwater Kent, President
4708 WISSAHICKON AVENUE • PHILADELPHIA PA



Model R, \$12



Model H, \$22



Model 12 (without tubes), \$100



Model 19, \$60



Model 20, \$80

Prices slightly higher from the Rockies west, and in Canada



Model L, \$17



Model M, \$28



Model 10 (without tubes), \$80



Model 20 Compact, \$80



Model 24, \$100

Prices slightly higher from the Rockies west, and in Canada

Give their radio a beautiful new voice!

This Christmas, delight your radio friends—or the family!—with the clearest voiced of all reproducers, the international favorite of music lovers, an Amplion!

AMPLION

The World's Standard Loud Speaker

The result of over 30 years' experience

Hear this creation of the actual originators and oldest makers of loud speakers. Your ears will tell you why it leads internationally in sales. Six models, including console units, \$12 up. All Amplions equipped with cord and panel plugs. Write for 'Amplion Pedigree' and dealer's name.

THE AMPLION CORPORATION OF AMERICA

Suite A, 280 Madison Ave., New York
Bundestrot Canada, Ltd., Toronto

Alfred Graham & Co.
London, England
Patentees



ADVANCE PROGRAMS FOR THE WEEK

Saturday, December 5

Headliners Today

Eastern	Central	Mountain	Pacific
8:15 p. m.	7:15 p. m.	5:15 p. m.	5:15 p. m.
WLS (544.6)	WGN (379.5)	WRC (488.5)	New York Philharmonic orchestra.
8:25	WGY (379.5)	WRC (488.5)	New York Philharmonic orchestra.
WJZ (454.8)	WGY (379.5)	WRC (488.5)	New York Philharmonic orchestra.
8:30	7:30	6:30	5:30
WIP (508.2)	Two one-act plays.		
8:30	8:30	7:30	6:30
KSD (545.1)	St. Louis symphony orchestra.		
WLW (422.3)	Excerpts, "The Garden of the Shah."		
WMC (499.7)	WMC Opera quartet.		
10	9	8	7
WOC (483.6)	Murray Family orchestra.		
11:10	10:10	9:10	8:10
KGO (361.2)	"Merry Widow" comic opera.		
2:30	1:30	12:30	11:30
KXN (336.9)	Film Land frolics.		
2:30	1:30	12:30 p. m.	11:30
KHJ (405.2)	Times' Tom Cats.		

Saturday, silent night for: CFAC, CFCA, CNRA, CNRC, CNRE, CNRM, CNRR, CNRT, CNRV, CNRW, KFDL, KFMQ, KFMX, KFRU, KFUO, KLDS, KLX, KMA, KOB, KWSC, KWB, WBAF, WBZ, WCAP, WCAU, WCAW, WCAZ, WCBW, WCVB, WGGP, WGR, WGST, WHAD, WHAZ, WHB, WHN, WHO, WIAD, WIAR, WIJZ, WKAR, WLWL, WOAI, WOI, WOS, WTAG, WTIC, WWJ.

Eastern Time Stations

CHIC, Toronto, Can. (356.9), 5 p. m., George H. Graham, organist.

CKNC, Toronto, Can. (357), 8 p. m., Charles E. Bodley and his dance orchestra; Elsie Addison, contralto; Gerrard J. Kelly, tenor.

CNRD, Ottawa, Can. (435), 7:30 p. m., Uncle Dick; S. Chateau Laurier concert orchestra; 9, Irene Woodburn, pianist; Mrs. Orville A. Jarvis, soprano; Norman McKee, violinist; Dr. P. J. Nesbit, tenor; duologue, "The Eternal Masculine," Mary Edwards, Mrs. Bonnie Gorrell; Leslie McKenna, bass; Chateau Laurier dance orchestra.

KDKA, Pittsburgh, Pa. (309.1), 7:15-8 a. m., exercises, O. Shannon, physical director; 6:15 p. m., concert, Little symphony orchestra, direction of Victor Saudek; 7:30, Dudley Winkum; 8:30, concert, Westinghouse band, T. J. Vastine, conductor.

WAFD, Port Huron, Mich. (275), 9-11 p. m., studio program; 11:30-2 a. m., musical program, Addison hotel.

WBFB, New York, N. Y. (272.6), 8 p. m., Prof. Charles Rohner, violinist; 8:10, Fred Twarosch, tenor; 8:20, Bible questions and answers, Judge Rutherford; 8:40, Fred Twarosch, tenor; 8:50, Prof. Charles Rohner, violinist.

WCAE, Pittsburgh, Pa. (461.3), 3 p. m., music, Aldine theater; 6:30, concert; 7:30, children's period; 8, studio concert.

WCX, Detroit, Mich. (517), 6 p. m., dinner concert, Book-Cadillac hotel.

WEAF, New York, N. Y. (491.5), 6-7 p. m., dinner music, Hotel Waldorf Astoria; 7-10, Banjo Boys, V. Lawnhurst, pianist; Lewis Williamson, tenor; Triangle club, Princeton university college songs, Irvine players, one-act comedy; talk, J. Edwin L. Garvin; J. Steingard, pianist; 10-11, Vincent Lopez and orchestra, Casa Lopez.

WEAR, Cleveland, Ohio (389.4), 11 a. m., home service talk; 7 p. m., Hotel Statler concert orchestra.

WEEL, Boston, Mass. (348.6), 6:45 a. m., tower health exercises; 7:45, morning watch, Estey organ studio.

WGBS, New York, N. Y. (315.6), 3-3:15 p. m., children of all nations program, direction Mrs. Edward Thomas; 6-8:30, Uncle George; 8-9, Wayside Troubadours; 9:30-10, Warner's theater; 10:30-11, Arrowhead inn orchestra.

WGCP, New York, N. Y. (252), 2:15-2:30 p. m., Mirror race; 2:30, results half hourly; 2:45-3, Henry Rogers, pianist; 3:3-4, John Landers orchestra; 3:45-4, 20th Century entertainers; 4-4:15, Johanna Cohen, ukulele; 4:15-4:30, Ricst and Hennicksen, banjoists; 4:30-5, studio program.

WGR, Buffalo, N. Y. (319), 2:30-4:30 p. m., WGR's afternoon program.

WGY, Schenectady, N. Y. (379.5), 9:30 p. m., dance program, Hotel Ten Eyck orchestra.

WHAR, Atlantic City, N. J. (275), 2 p. m., Seaside hotel trio; 7:30, lecture period; 8, Seaside hotel trio.

WIP, Philadelphia, Pa. (508.2), 6:45 a. m., exercises, Dr. Francois D'Eliscu; 7, Dr. Francois D'Eliscu; 10:30, reducing exercises, Dr. Francois D'Eliscu; 1 p. m., organ recital; 3, Dal Buch and his Arcadians; 6:05, music, Benjamin Franklin orchestra, W. Irving Oppenheim directing; 7, "Uncle Sam's bedtime story and roll call," Ernest McCortie, choralist; 8, "Romance of Medicine," Prof. Charles H. LaWall; 8:15, sports corner, Dr. Francois D'Eliscu; 8:30, the University of Pennsylvania instrumental club; 9:15, two one-act plays, the Emille Krider Norris Dramatic school; 10:5, Benjamin Franklin orchestra; 11:05, organ recital.

WJAR, Providence, R. I. (505.8), 1:05 p. m., Ideal orchestra; Annie Stockdale, soprano.

WJR, Pontiac, Mich. (517), 7 p. m., Jean Goldkette's Petite symphony orchestra and soloists; 9, Jean Goldkette's Serenaders; soloists; 10, Jean Goldkette's orchestra; 11:30, "The Jewett Jesters," the "Merry Old Chief" presiding.

WJZ, New York, N. Y. (455), 1-1:50 p. m., Irwin Abrams' Knickerbocker Grill orchestra; 1:50-4, discussions, Dr. P. W. Kuo and Charles C. Batchelder; 4, New York American News service; 4:30-5:30, Hotel Lorraine grill orchestra; 5:30-5:32, New York American News service; 5-8, Bernhard Levitov's Hotel Commodore dinner concert; 8-8:30, talk, Cosmo Hamilton; 8:30-9, Sherry's dance orchestra; 9-10:30, to be announced; 10:30-11:30, Paul Specht's Moulin Rouge orchestra.

WKAR, E. Lansing, Mich. (285.5), 12:30 a. m., dance program.

WLIT, Philadelphia, Penn. (394.5), 1 p. m., Straw-bridge and Clothier tea room ensemble, Harold Minkler, director.

WMAK, Providence, R. I. (265.5), 7:30-8:30 p. m., Royal Dalwood orchestra; 8:30-9, musicale; 9-10, program, Sunrise Point Development company.

WMCA, New York, N. Y. (340.7), 6-6:30 p. m., Oleott Vail; 6:30-7, Robert Soffer, pianist; 7-8, orchestra; 8-8:30, quartet; 8:30-8:45, Edward French, pianist; 8:45-9, Erva Giles, soprano; 9-9:15, Edward Morris, pianist; 9:15-9:30, Henry Burbig and Henry Kaye; 9:30-10, Cinderella dance orchestra; 10-10:15, Patrick O'Connor and Thos. Halloran, flutists; 10:15-10:30, Wm. Bonner, tenor; 10:30-10:45, Anna Daly, violinist; 10:45-11, Snedden Weir, baritone; 11-12, Ernie Golden's Hotel McAlpin orchestra.

WNYC, New York, N. Y. (526), 7-7:30 p. m., dinner concert, Hotel St. George; 7:35-8, dinner concert, Hotel St. George; 8-9, Emily Harford Avery concert; 9-10, remote control event; 10-10:10, lecture, Board of Education; 10:35-11:35, dance program, Hotel St. George.

WOR, Newark, N. J. (405.2), 3:15-3:45 p. m., Zit's Central Park West Casino orchestra; 6:15-6:17, words often mispronounced; 6:17-7:30, Jacques Jacobs Hotel Shelton ensemble; 7:30-8, Van's Collegians; 11-12, Eddie Elkins' Ciro orchestra.

WPG, Batavia, Ill. (299.8), 1:30 p. m., Hotel Morton luncheon music; 6:45, 15-minute organ recital, Arthur Scott Brook; 7, Hotel Ambassador dinner music; 8, magazine review, Walter F. Greuninger; 9, Hotel Traymore concert orchestra; 10, dance orchestra.

WRC, Washington, D. C. (469), 12 m., organ recital, Homer L. Kitt studios; 1 p. m., orchestra, Hamilton hotel; 6, orchestra, Hamilton hotel; 7, orchestra, Hotel Washington; 7:55, zoological talk, Smithsonian institution; 8:10, Bible talk; 8:25, New York Philharmonic orchestra, WJZ and WGY; 10:30, "Crandall's Saturday Nighters."

WRED, Lansing, Mich. (285.5), 6-7 p. m., "Speed-Wagon Serenaders" and "Gold Standard" ensemble; 10-12, "Speed-Wagon Serenaders."

WTAG, Worcester, Mass. (268), 12:05-2 p. m., WTAG trio.

WWJ, Detroit, Mich. (352.7), 12:05 p. m., Jules Klein's Hotel Statler orchestra; 3, Detroit News orchestra.

Central Time Stations

KFAB, Lincoln, Neb. (340.7), 8:30-9:30 p. m., Schmoller and Mueller musicale.

KFJF, Oklahoma City, Okla. (261), 12:15-2:15, luncheon program; 6:30-7:30, music.

KFMX, Northfield, Minn. (337), 7-8 p. m., vesper service.

KFNF, Shenandoah, Iowa (266), 7 p. m., H. S. sym-

phony orchestra, Princeton, Mo., director, Stephen LaMar.

KFVE, University City, Mo. (240), 8:30 p. m., "Amusement Review," Romaine Fielding; dance night; Gene Witacker's orchestra; comedy, jazz.

KLDS, Independence, Mo. (440.8), 5-8 p. m., organ request program, Herbert Johnson.

KMA, Shenandoah, Iowa (252), 11:30-12:30 p. m., garden, flower, orchard talks, Earl E. May; domestic science talk, Leona Teget, June B. Case; 6, Pollyana stories, Mrs. Dwight Nichols; chimes, William Howie; retailers program, Benedict Piano company; 9-10, William Howie, organist.

KPRC, Houston, Texas (296.9), 12 m., public health talk, Dr. A. H. Flickwir; 7:30 p. m., Bible class, Rev. M. M. Wolf; 8, Frank Tifton, blind pianist; 11, Palace theater stock company and orchestra.

KSD, St. Louis, Mo. (545.1), 6:45 p. m., Aberg's concert ensemble; 9, Grand Central theater orchestra.

KTHS, Hot Springs National Park, Ark. (374.8), 12:30-1, orchestra; 9-10:30, dance concert, New Arlington hotel orchestra.

KYW, Chicago, Ill. (535.4), 6:30-7 a. m., exercises; 11:35, table talk, Anna Peterson; 1-2, luncheon concert, Commonwealth Edison company; 1-2, luncheon concert, Joska DeBary and his orchestra; Coon Sanders Original Nighthawks; 3-10:40, musical concert, Commonwealth Edison company; 6:40-7, bedtime story, Uncle Bob; 7-7:30, dinner concert, Congress hotel; 7:30-8:30, "Home Lover's hour"; 8:30-11, Congress classic; 11-1 a. m., Congress carnival; 1-2, Insomnia club, Coon Sanders Original Nighthawks.

WAMD, Minneapolis, Minn. (245.8), 12 noon, musical program; Marion Latta, contralto; Carl Schmidt, tenor; Bayne Cummins, accompanist; Hal Keldal, pianist; 7 p. m., Harmony Twins; Fred and Bob; Robert Davis, tenor; Iva Arseneau, soprano; Donald Mensing, violinist; Wayne Hugaboom, accompanist; 11, Skyrocket frolic, George Osborn's Hotel Radisson Skyrockets.

WBBM, Chicago, Ill. (226), 4-6 p. m., Valentino In orchestra; Harry Sosnik, Sandy Meek; Court Bank; Johnny Meek; Russell Meyers; 9:30-11, Harry Sosni Sandy Meek; Moulin Rouge orchestra; William L. Anderson, steel guitar; Fred Jacobson.

WBCN, Chicago, Ill. (266), 10-10:30 a. m., shopping talk, Penny Wise; 3-5 p. m., tea time matinee; Clarence Jones, pianist and song writer; Cecelia and Johanna Arends, violinist and pianist; Marie Wright, soprano; 10-11:15, jazz jamboos, Midway Dancing Gardens orchestra; Cameron and Felt, "The Wizard's," harmony duo; Albert Blaba, concertist; Johnny Special, the harmonica acrobat; Elizabeth Emmet Malone, soprano; Jack Parker, tenor; 11:15-12, King Statie's court; Frank H. McDonald, "King Statie"; Mary Williams, "Queen of the Air"; Harry A. Zook, Jr., "prime minister"; "Big Boy" Yagle, "court jester."

WCCO, St. Paul, Minn. (416.4), 9:30 a. m., program for day; 10:45, talk, Betty Crocker; 12:30 p. m., Emmet Long, Golden Pheasant orchestra; 2:30, concert; 6:15, Chadbourne's orchestra; 8, "Fireside Philosophies," Rev. Roy L. Smith; 8:15, musical program; 10:05, Wallie Erickson's orchestra.

WDAF, Kansas City, Mo. (365.6), 3:30-4:30 p. m., Star's string trio; 6-7, School of the Air; address, Roger W. Babson, organ music; Trianon ensemble, Hotel Muehlebach; 11:15-1 a. m., Nighthawk frolic; Plantation players; Johnnie Campbell's Kansas City club orchestra; Earl Coleman's orchestra; Eddie Kuhn's Kansas City Athletic club orchestra.

WEBB, Chicago, Ill. (370.2), 7-8 p. m., Oriole orchestra; Radio Sunday school lesson; 9-10, Oriole orchestra; Beulah Lodon, violinist; 11-1, Oriole orchestra; Marie Kelly, reader; Frank Greif, tenor; Rick and Snyder; Wayne Myers; Kay Ronayne.

WFAA, Dallas, Texas (475.9), 12:30-1 p. m., Johnny Davis, pianist; 6:30-7, Don Bestor's orchestra; 8:30-9:30, Schubert Choral club recital; 11-12 midnight, the Adolphus hotel orchestra, Jack Gardner directing.

WHAD, Milwaukee, Wis. (275), 11 a. m., Andy Hertel, pianist; children's story, Dave McBeath; Margaret Cunningham, child pianist; Willard Kaleibe, tenor, banjoist.

WHAS, Louisville, Ky. (399.8), 4-5 p. m., musical, Harry S. Currie; editorial readings; reading, Martha Pope Robinson; 7:30-9, concert, vocal and instrumental, Arthur Lindling, baritone directing.

WHT, Chicago, Ill. (398.8), 10 p. m., Jean Sargent's woman's club, Jelko Good Luck; 11, pedal studio features; 12 m., Al Carney's organ hour; 1-2 p. m., special studio features; 6, final football scores, classical program, dinner organ recital, Grayling's string trio; Eleanor Kaplan, violinist; Estell Stanley, soprano; Antoinette Bennett; W. A. Dyckman, baritone; Florence White Rush, soprano; 7:45-9:15 (258), musical features; 9:30 (399.8), Jelke entertainers; Kitchen Klenzer Klassics, Harry Langdon, harmonica; Marie Wright, soprano; the Golden trio, Oscar Heather, tenor; Al Carney, organist; Badger Four male quartet; Clark Hawaiian trio, Vic Fredericks, baritone; Irene Beasley, "The Girl from Dixie"; Marguerite Morris, "The Girl from Georgia"; Jacobson, humorist; 12, Pat Barnes and Al Carney.

WJBL, Decatur, Ill. (270), 9:30-11 p. m., artists.

WJJD, Mooseheart, Ill. (302.8), 10 p. m., Rosemary Hughes, Robert Duphney, Robert DeWar, Marie Winers, Log Cabin orchestra; 12, Jack Nelson, Jack Mason, Fayette Miller, Courtland Banks, Dick Vail.

WLIB, Chicago, Ill. (308.2), 7-8 p. m., dinner concert, Blackstone and Drake hotel orchestras; 9-10, popular, Hamm's orchestra; 11-12, Drake and Blackstone orchestras.

WLS, Chicago, Ill. (344.6), 9 a. m., announcements of R. P. D., program for day; home question box, Ellen Rose, Dickey; Sears Roebuck agricultural foundation; 7 p. m., Lullaby time, Ford and Glenn; 7:15-12 p. m., program, Ford and Glenn; Ralph Emerson; Grace Wilson, contralto; Tony Corcoran, baritone; barn dance fiddlers; Joe Bren's minstrel company.

WLW, Cincinnati, Ohio (422.3), 7 p. m., organ concert, Johanna Grosse; 7:30, football results; 7:40, Seketary Hawkins; 8, old-time songs, Crosley Community Fireside sing, chorus from the Cincinnati Conservatory of Music; 8:30, excerpts, "The Garden of the Shah."

WMAK, Chicago, Ill. (447.5), 6 p. m., organ, Chicago theater; 6:30, orchestra, Hotel LaSalle; 8, Russell Pratt and Frederick Daw; 8:30, Radio photologue on "Africa," Prof. Frederick A. Starr; 9, Chicago theater review.

WMBB, Chicago, Ill. (250), 7-8 p. m., Trianon duo, Beatrice Teller, Louise Reichert, Preston Graves; 9-11, Trianon orchestra, Dell Lampe, Woodlawn theater orchestra, Earl Smith.

WMC, Memphis, Tenn. (499.7), 8:30 p. m., WMC opera quartet.

WOAW, Omaha, Neb. (526), 6 p. m., Sandman's visit, Val McLaughlin; 6:20, Rialto orchestra; 7, after dinner hour, speakers, musical program; Chamber of Commerce historical anniversary; sports talk; 9, deluxe program; 10:30, Frank Hodet and his Nightingale orchestra; 11, Arthur Hays and his organ jubilee, Dr. Applesauce announcing.

WGC, Davenport, Iowa (483.6), 3:45-6 p. m., chimes concert; 6:30-6:50, Sandman; 9-10, Murray family orchestra; 11-12, baritone, LeClaire hotel; Peter MacArthur, baritone.

WOI, Ames, Iowa (270), 12:45 p. m., discussion of soil problems, Prof. P. E. Brown.

WOK, Chicago, Ill. (217.3), 12-2 p. m., Bob Duffy, tenor; Gus C. Edwards and his orchestra; Banks Kennedy, organist; Bob Mokrejs, pianist; WOK string trio; 5:30-7, Howard Will; tenor; Robert York, tenor; Gus C. Edwards and his orchestra; Banks Kennedy, organist; WOK string trio; 10-11, Fred Witmer, pianist; Gus C. Edwards and his orchestra; Harold Morava, tenor; Herman Sinaiko, violinist; Harriet Lee, contralto; WOK string trio; Bill Hay, bass; Banks Kennedy, organist; Bob Mokrejs, pianist; Paul Vernon, violinist; WOK male quartet; Charles Lohr, tenor; Henry Byler, tenor; Jack Keyes, baritone; N. Bartlett, bass; Honolulu Serenaders.

WQQ, Kansas City, Mo. (278), 8-9 p. m., musical program; 10-11, musical healing service.

WORD, Batavia, Ill. (275), 8:10 p. m., Webster hotel concert trio; solo artists; Chicago Motor club speaker; World news digest.

WQJ, Chicago, Ill. (447.5), 11-12 m., talk on art, Marjory Curry; "A Frozen Salad and Dessert for Your Christmas," Mrs. George M. Shirk; 3-4 p. m., Koffee Klatch, Jerry Sullivan, percolator; Rose Vanderbosch, soprano; Hal Lansing, ukulele soloist; 7-8, Ralph Williams and his Rainbo Gardens orchestra; Ralph Keim, pianist; Ann Keim, soprano; prano; Lavina Price, pianist; Sheppard Levine, tenor; Helen Reed, accompanist; 10-3, Ralph Williams and his Rainbo Skylarks; Ambrose Wyrick, tenor; Jerry Sullivan; Rose Vanderbosch, soprano; Hal Lansing, ukulele soloist; Everett George Opie, reader; June Lee, comedienne; Bert Davis, Clown of the Air; Clarence Theders, tenor; Rita McFawn, Mary Blieben, harmony duo; George Thurn, kazoo and ukulele soloist; Joey Stool, tenor; Eddie Vogel, baritone; Brundage and Kraemer, harmony singers.

WSA, Cincinnati, Ohio (326), 7:45 p. m., children's stories, Mrs. Ethel Knapp Beirman; 8, Radio chime



Russia contributes to the Atwater Kent program Sunday at WEAF and chain. Maria Kurenko is the New York coloratura soprano whose lovely voice has given her the title of the "New Fatti from Siberia." Felix Salmond, cellist, also entertains.

High Lights of the Week

NEW YORK'S Philharmonic orchestra concerts have been enjoyed by so many fans that they are to be repeated during December. The first concert of the month is set for Saturday, December 5, and will be broadcast through WJZ, WGY, and WRC. Melodies reminiscent of Persia also float upon the ether this evening and may be found by dialing for WLW, Cincinnati. Excerpts from "The Garden of the Shah" will be given during the 8:30 p. m. central time program.

Atwater Kent artists appear on both coasts this Sunday. Maria Kurenko, soprano, and Felix Salmond, cellist, are at WEAF and chain; Toscha Seidel, violinist, at KPO.

Comic Swedish programs have been given by many stations but a simple concert given as it might be given in Sweden is infrequent. The Monday program at WOAW, Omaha, includes a Swedish Nobility program which will permit Americans to glimpse a Sweden they do not know.

From New York to the Azores, Gibraltar and Italy fans will travel with WTIC, Hartford, Tuesday evening. The Travelers Symphonic ensemble will give the musical background for all the scenes visited. KGO's program for Tuesday night

includes the serious rendition of the oratorio, "The Holy City." Carl Anderson will direct the twelve singers in the cast.

Ladies of the Northwest will tune in KFDJ, Corvallis, Wednesday, to hear the second of the series of lectures on costume design. "The Three R's of Dressing Attractively" is the appealing title of the talk given by Lila M. O'Neale.

The value of our trees may be learned Thursday at WEZ, Springfield, during the 8 p. m. eastern time program. The second New England Forestry Congress meets, and talks will be given by all the important forestry experts of this country. Dr. C. A. Schneck of Darmstadt, Germany, will deliver an address entitled "What Forestry Means to America."

"Bear Hunting in the Rockies," an address by Dr. R. G. Davenport, will be one of the opening attractions Friday at KOA. It is even hinted that Dr. Davenport knows how to capture or kill the more dangerous grizzlies. "Captain Crossbones" is the title of the lively musical comedy all about pirates and the Caribbean sea to be given this same evening at KOB, State College, by the music department.

(Continued on page 14)

WLW TO GIVE "GARDEN OF THE SHAH"



December Brings to WBZ, Springfield, a new pianist, Mary Louise Bacon, who will make her radio debut during the first week of this month.

Saturday, December 5

(Continued from page 13)

concert, Robert Badgley, 8:15, the Bicycle Playing Card sextet; 9:15, the Bicycle Playing Card sextet, soloist.
WSB, Atlanta, Ga. (428.3), 8 p. m., entertainment; 10:45, Hired Help Skyline.
Mountain Time Stations
KFWA, Ogden, Utah (261), 5-6 p. m., Ogden Radio dealers' program; 9-12, dance music, Olie Reeves and his orchestra.
KOA, Denver, Colo. (322.4), 12:15 p. m., Rialto theater musical; 9, Wurtzbach's orchestra.

Pacific Time Stations
KFOA, Seattle, Wash. (454.3), 8:30-9:30 p. m., program; 9:30-11:30, Eddie Harkness and his orchestra.
KFWB, Hollywood, Calif. (252), 7:15 p. m., microphone specialties; 7:30-8, program, Elmer R. Sly company; Nathan Leschiesky, cellist; G. Davls Brillhart, pianist; 8-10, Radio Doings Revels with music, entertainment and technical talks on radio; 10-11, Warner Brothers frolic, direction Charlie Wellman; 11-12, Henry Halstead's Hollywood roof ballroom orchestra.
KGO, Oakland, Calif. (361.2), 7:15-7:30 p. m., health training exercises; 7:45, pep class; 8:15-8:30, health exercises; 11:30-1 p. m., luncheon concert; 4-5:30, concert orchestra, Hotel St. Francis, Vinton LaFerrera, conducting; 8, sport review, Al Santoro; 8:10, National Carbon company program; "The Merry Widow," comic opera; Carl Anderson, director; Vinton LaFerrera's concert orchestra; Edna Wynne, soprano; Grace LePage, soprano; Claire Harsha Upshur, soprano; James Gerard, tenor; Albert Gillette, baritone; 10-12, Hotel St. Francis dance music.
KGW, Portland, Ore. (491.5), 12:30-1:30 p. m., Rose City trio; 6-7, dinner concert; 9-12, dance music, Multnomah hotel.

KHJ, Los Angeles, Calif. (405.2), 6-6:30 p. m., Lefthand Arcade cafeteria orchestra, Jack Cronshaw, leader; 6:30-7:30, history story, Prof. Hertzog; Dollie Wright, Henrietta Poland and Uncle John; 8-10, program, White Motor company; 10-11:30, Billmore hotel dance orchestra; 11:30-2 a. m., Times Tom Cats.
KMTR, Hollywood, Calif. (238), 8-10 p. m., KMTR concert hour, Turner orchestra, Loren Powell, director.
KNX, Hollywood, Calif. (336.9), 2-3 p. m., play-by-play of Oregon Aggies vs. U. S. C.; 5:30-8:15 p. m., Wurlitzer pipe organ studio; Town Tattler; 6:15, travel talk, W. F. Alder; 6:30-7, Atwater Kent Radio orchestra, Paul Finstein, leader; 7, talk on insect life, H. W. McSpadden; 7:15, church announcements; 7:30-8, Wurlitzer pipe organ studio; 8-10, program, Commonwealth Construction company; 10-11, Ray West's Coconut Grove dance orchestra from Ambassador hotel; 11-2 a. m., Filmland Frolics, direction Chet Boone.

KPO, San Francisco, Calif. (428.3), 7-7:30, 8 a. m., daily doze exercises; 1-2 p. m., Rudy Selger's Fairmont hotel orchestra; 2:30-3:30, matinee program, Otto Raubal, violinist, director; 3:30, Palace hotel concert orchestra, Cyrus Trobbs, director; 6:35-7:30, Waldemar Lind and the States restaurant orchestra; 8:12, Cabiria cafe orchestra, Jack Coakley, director.

Sunday, December 6

Headliners Today

Eastern	Central	Mountain	Pacific
CHIC (357) An hour with the organ.	4 m.	3 p. m.	2 p. m.
WGYY (378.5) Dr. Frank Sill Rogers, organist.	5	4	3
WSB (428.3) Sacred concerts.	6	7	6
WCAU (277.6) Potash and Perlmuter, comedy.	9:15	8:15	6:15
WEAF (491.5) WEEL (348.6), WGR (319), WCAE (461.9), WCAP (468.5), WJAR (305.9), WTAG (368.8), KSD (545), WCCO (416.4), WOC (483.6), WEI (394.5), WSAI (326), Atwater Kent hour.	9	8	7
KTHS (374.8) Classic hour.	10	9	8
WACA (340.7) Daven Radio entertainers.	10	9	8
KTHS (374.8) Hot Springs Radio Special train.	12 m.	11	10
KFWB (252) Roy-Al Saxophone sextet.	12 m.	11	10
KNX (836.9) Lubovski trio.	12 m.	11	10
KPO (428.3) Toscha Seidel, violinist.	12 m.	11	10

Sunday, silent night for: CHIC, CKNC, CNRA, CNRC, CNRE, CNRM, CNRO, CNRT, CNRW, CNRW, KFAE, KFAU, KFMC, KFOA, KFG, KFEV, KFWA, KFX, KMA, KMTR, KOB, KSAC, KWSC, PWA, WAG, WBAF, WCAU, WCC, WDAF, WEA, WEBJ, WEBW, WGES, WGCP, WGST, WHAD, WHAS, WHAZ, WGES, WJAD, WJAZ, WKAR, WJBL, WLIT, WMAQ, WMC, WNYC, WOL, WOK, WOR, WRC, WSAI, WSMB, WTAM, WTIC.

Eastern Time Stations

KDKA, Pittsburgh, Pa. (309.1), 11 a. m., church service; 4 p. m., Dr. Charles Helmroth, organist; 4:45, vesper service, Shady-side Presbyterian church; 6:30, dinner concert; 7:45, church service.
WAFD, Port Huron, Mich. (275), 10-11:30 a. m., services; 7:30-8:30 p. m., musical program.
WBRR, New York, N. Y. (272.6), 10 a. m., Watchtower orchestra, Fred Tvaroschek, tenor; 10:30, Bible lecture, Judge Ruthertford; 11, Fred Tvaroschek, tenor; 11:10, Watchtower orchestra; 9 p. m., J. B. S. A. choral singers; 9:55, violin duets, Prof. Charles

Rohner, Carl Park; 9:15, Bible lecture, Judge Ruthertford; 9:45, I. B. S. A. choral singers; 9:55, violin duets; 10:05, I. B. S. A. choral singers; 10:15, violin duets.
WBZ, Springfield, Mass. (333.1), 10:50 a. m., church services, Church of the Unity; Rev. Charles A. Wing, pastor; Philharmonic quartet; Robert W. Field, organist and director; 7 p. m., Sunday evening dinner concert, Copley Plaza orchestra, W. Edward Bowle, director; 8, program, Holy Cross college.
WCAE, Pittsburgh, Pa. (461.3), 3:45 p. m., talk, Dr. S. F. Cadman, New York; 6:30, concert, William Penn

WTAG, Worcester, Mass. (268), 3:45-5:30 p. m., address, Dr. S. Parkes Cadman; Gloria Trumpeters, George Botts, chime soloist; 7:30-8:15, Capitol family; 9:15-10:15, Atwater Kent Radio hour, Maria Kurenko, Russian soprano; Felix Salmond, violin cellist.
WWJ, Detroit, Mich. (352.7), 11 a. m., St. Paul's Episcopal cathedral; 2 p. m., Detroit News orchestra; 7:20, Capitol theater gang.
Central Time Stations
KFAB, Lincoln, Neb. (340.7), 4-5 p. m., vesper service.

organ; celestial bell quartet; Erma Reynolds, soprano; Edith Carey, contralto; Hire string trio; Misses Wiedman, Ludlow and Donovan, vocal trios; Josephine Martin, pianist.
WCCO, St. Paul, Minn. (416.4), 11 a. m., Plymouth Congregational church, H. P. Dewey, D. D., pastor; 4:10 p. m., House of Hope Presbyterian church, H. C. Swearingin, D. D., pastor; 8:15, Atwater Kent program, WEAF, Maria Kurenko, Russian coloratura soprano; Felix Salmond, cellist.
WEBH, Chicago, Ill. (370.2), 10:40 a. m., Seventh Church of Christ Scientist; 5-6 p. m., twilight musical; 7-9, artists program.
WEBW, Beloit, Wis. (263), 4:30 p. m., College vesper services.
WFAA, Dallas, Texas (475.9), 2:30-4 p. m., Sunday hour for farmers; 6:30-7:30, Bible class, Dr. William M. Anderson, pastor, First Presbyterian church; 7:30-8:30, service, First Baptist church, Dr. George W. Truett, pastor; 9:30-11 p. m., Ligon Smith's orchestra.



From Dixie comes this southern beauty, Irene Beasley. She sings character songs Tuesdays and Fridays at WEBB, Chicago. Her interpretations of the popular songs of the moment are new and unusual.

hotel; 7:20, Capitol theater gang, New York; 9:15, Atwater Kent.
WCAP, Washington, D. C. (468.5), 11 a. m., service, Rhode Island Avenue M. E. church; 4 p. m., service, Bethlehem chapel, Washington cathedral; 7:20, musical program, Minor Edward Bowles, and "Capitol Family," Capitol theater, N. Y. C.; 9:15, Atwater Kent Radio hour; Maria Kurenko, Russian coloratura soprano; Felix Salmond, violin-cello artist.
WCAU, Philadelphia, Penn. (277.6), 5:20 p. m., R. Floyd Fox, bass; 5:35, undenominational Radio church service, Rev. John W. Stockwell; 5:45, "The Letters of Paul," Rev. J. W. Stockwell; 5:55, recital; 6:05, "Finding Oneself," Rev. J. W. Stockwell; 6:30, Clarence Seaman's orchestra; 7:30, the Bonwit Teller concert company; 9, topics of the day; Potash and Perlmuter.

KFDM, Beaumont, Texas (315.6), 8-9 p. m., sacred program.
KFJF, Oklahoma City, Okla. (261), 10 a. m., Bible class, Rev. Lincoln McConnell; 11, church service; 7:30 p. m., church service.
KFNF, Shenandoah, Iowa (266), 10:45 a. m., services, First M. E. church; 2:30 p. m., Golden Rule song service; 6:30, services Golden Rule circle; 7:30, Christian church services.
KFUO, St. Louis, Mo. (545.1), 4 p. m., "I Am the Resurrection and the Life," Rev. A. Korris; 9:15, "The Messiah Came," Prof. W. Arndt, songs and music.
KLD, Independence, Mo. (440.8), 11 a. m., studio service; quartet, Mrs. John Watkins, Mrs. James Gault, Mrs. Mark Siegfried, Mrs. Madge Kueffer; Wesley Brokaw saxophone; Mrs. George Willis, soprano; sermon, U. W. Greene; 6:30 p. m., service, music, First Christian Church of Independence; Mrs. J. M. Sexton, soprano; Mrs. M. R. Leach, contralto; W. J. Frost, tenor; J. M. Sexton, bass; Cammie Johnston, organist; sermon, U. W. Greene; 9, L. D. S. choir, Paul N. Craig, director; Stone church men's chorus; Mrs. John Watkins, soprano; Mrs. James Gault, contralto; Robert Miller, organist; sermon, Dr. Frederick M. Smith.

WHAD, Milwaukee, Wis. (275), 3:15 p. m., Milwaukee Turnverein symphony orchestra.
WHAS, Louisville, Ky. (399.8), 9:57 a. m., organ prelude; 10, service, Fourth Avenue Presbyterian church, Dr. Charles W. Welch, pastor; choir, William E. Conen, organist, directing; Esther Metz, soprano; Virginia Shaefer Herrick, contralto; Williams Layne-Vick, tenor; William G. Meyer, baritone; 4:30-5:30 p. m., choral service, Christ church cathedral, Rev. Richard L. McCready, dean; Ernest Arthur Simon, organist and choir director, boys' choir.
WHO, Des Moines, Iowa (326), 1 a. m., church service; 7:30-8:30 p. m., Reese-Hughes orchestra.
WHT, Chicago, Ill. (399.1), 12 m., Sunday dinner sacred concert, vocal, instrumental and organ; 12:45 p. m., sunshine hour, special program for the shut-ins and the sick; 1:15, shepherd time for the kiddies; 1:30, aerial girls program; 1:45, Radio rangers, boys' program; 2, Radio capoteur; 2:05, missionary program; 2:15, fellowship program; 2:50, afternoon services, Chicago Gospel tabernacle; 5:30, vesper concert; 5:45, Young women's council; 6:30, concert tabernacle band and choir, sermon, Paul Rader; 9:30, request program; 10:30, back home hour.

WCHI, Los Angeles, Calif. (405.2), 6-6:30 p. m., Lefthand Arcade cafeteria orchestra, Jack Cronshaw, leader; 6:30-7:30, history story, Prof. Hertzog; Dollie Wright, Henrietta Poland and Uncle John; 8-10, program, White Motor company; 10-11:30, Billmore hotel dance orchestra; 11:30-2 a. m., Times Tom Cats.
KMTR, Hollywood, Calif. (238), 8-10 p. m., KMTR concert hour, Turner orchestra, Loren Powell, director.
KNX, Hollywood, Calif. (336.9), 2-3 p. m., play-by-play of Oregon Aggies vs. U. S. C.; 5:30-8:15 p. m., Wurlitzer pipe organ studio; Town Tattler; 6:15, travel talk, W. F. Alder; 6:30-7, Atwater Kent Radio orchestra, Paul Finstein, leader; 7, talk on insect life, H. W. McSpadden; 7:15, church announcements; 7:30-8, Wurlitzer pipe organ studio; 8-10, program, Commonwealth Construction company; 10-11, Ray West's Coconut Grove dance orchestra from Ambassador hotel; 11-2 a. m., Filmland Frolics, direction Chet Boone.

KMA, Shenandoah, Iowa (252), 4-6 p. m., services; music; talk, G. H. Van Houten.
KRC, Houston, Texas (296.9), 2 p. m., "Elks' memorial exercises; 7:55, Bible lecture, Rev. J. W. Bering; 12:30, kiddies' hour; Uncle Billy; 5-6, program, School of Gospel music, Baptist seminary; 11-12, popular music, Shelly Lee Alley and his entertainers.
WBBM, Chicago, Ill. (226), 12:30-2 p. m., classical program, William P. Zimmer; Wheeler Harold Morava; Edna Wheeler Bullard, harpist; Harry Sosnik and Sandy Meek; 4-8, Ziegler sisters; Jack Garcia, Hawaiian guitarist; Harold Anderson, accordionist; violinist; John G. Heyn, accompanist; Louis Culp, organist; 10-11:30, "Hot Springs Radio Special Train"; frolic, Benny Ford's orchestra.
KYW, Chicago, Ill. (535.4), 11 a. m., Central church services; 2:30 p. m., studio chapel service; 3:30, studio concert, Edwin Harper; 7:30, Chicago Sunday Evening club service; 9:30-11, classical concert, Commonwealth Edison company.

WKRK, Cincinnati, Ohio (422.3), 6:45 p. m., songs and service, Walnut Hills Christian church, Dr. I. Castellberry, pastor; 10, classical program.
WLJB, Chicago, Ill. (308.2), 5-6 p. m., jazz scamper, Hamm's orchestra; 6:30-7, Edward Benedict, organist; 8-9, popular program Liberty orchestra.
WLS, Chicago, Ill. (344.6), 6 p. m., prelude; 7-7:55, Little Brown church in the vale; Ralph Emerson, organist; Little Brown church choir.
WLW, Cincinnati, Ohio (422.3), 9:30 a. m., school, editorial staff of Sunday school publication; Methodist Book concern; 11, morning worship, Seventh Presbyterian church, Jesse Halsey, minister; Dan Beddoe, soloist; Adolph Stadermann, organist; 7:30 p. m., services, First Presbyterian church, Dr. Frederick McMillan, pastor; 8:30, the H. and S. Pogue company concert, Walter Esberger, director; Helen Remley, soprano; Arthur Condor, violinist; Arthur Bowen, cellist.

WGBS, New York, N. Y. (315.6), 3:30-4:30 p. m., Warner's theater program; 9:30-10, Vanderbilt hotel orchestra; 10-10:30, Mendelssohn quintet et al.
WGR, Buffalo, N. Y. (319), 3 p. m., vesper service, Buffalo Council of Churches; 7:45, Central Presbyterian church service; 9:15, jointly with WEAF, Atwater Kent program.
WGY, Schenectady, N. Y. (379.5), 11 a. m., service, First Unitarian church; 12:30 p. m., symphony orchestra; 5, organ recital, Dr. Frank Sill Rogers; 7, Carlton program; 8, First Unitarian church; 9, WJZ studio program; 10, Godfrey Ludlow, violinist.
WHAR, Atlantic City, N. J. (275), 10:45 a. m., services; 2:15 p. m., Seaside hotel; 2:45, sermon; 7:50, Chelsea Baptist church; 9, Seaside hotel orchestra; 11:15, Strand theater organ recital.

WAMD, Minneapolis, Minn. (243.8), 2:30 p. m., musical program, Twin City bird contest winners; 9:30, Gayle Wood, harmony hurricane; 11, Skyrrocket frolic, George Osborn and his Hotel Radisson Skyrockets.
WBAP, Fort Worth, Texas (475.9), 11 a. m., First Methodist church, Rev. J. W. Bering; 12:30, kiddies' hour; Uncle Billy; 5-6, program, School of Gospel music, Baptist seminary; 11-12, popular music, Shelly Lee Alley and his entertainers.
WBBM, Chicago, Ill. (226), 12:30-2 p. m., classical program, William P. Zimmer; Wheeler Harold Morava; Edna Wheeler Bullard, harpist; Harry Sosnik and Sandy Meek; 4-8, Ziegler sisters; Jack Garcia, Hawaiian guitarist; Harold Anderson, accordionist; violinist; John G. Heyn, accompanist; Louis Culp, organist; 10-11:30, "Hot Springs Radio Special Train"; frolic, Benny Ford's orchestra.
KYW, Chicago, Ill. (535.4), 11 a. m., Central church services; 2:30 p. m., studio chapel service; 3:30, studio concert, Edwin Harper; 7:30, Chicago Sunday Evening club service; 9:30-11, classical concert, Commonwealth Edison company.

WMBB, Chicago, Ill. (50), 3-5 p. m., Trianon orchestra; Woodlawn theater orchestra; Bob Bennett, Earl Smith, Walter Duffy, James T. Carney; 7:30-9, Fifth Church of Christ Scientist; 9-11, Trianon orchestra, Woodlawn theater orchestra, T. C. Carney, Preston Graves, Earle Smith, Ed Hines, Billie Allen Hoff, Walter Duffy, Trianon harmonists.
WMC, Memphis, Tenn. (499.7), 11 a. m., First Baptist church services.
WOAI, San Antonio, Texas (394.5), 11 a. m., services, First Presbyterian church, Rev. P. D. Hill, pastor; 7:45, services, Central Christian church, Rev. Hugh McLellan, pastor.
WOAW, Omaha, Neb. (526), 9 a. m., chapel service, Rev. R. R. Brown; 2:30 p. m., Belleuve, Neb.; 6, Bible study period, Mrs. C. R. Gray, director; 9, chapel service, First Unitarian church.
WOC, Davenport, Iowa (483.6), 1-2 p. m., Palmer Little symphony concert; Erwin Swindell, conductor; Paul J. Upperman, tenor; 6:30-7, services, Presbyterian church, Rev. H. Kirk; 8:15-9:15, Atwater Kent musical program; 9:45-11:45, Palmer Little symphony; Erwin Swindell, conductor; soloists.

WIP, Philadelphia, Penn. (508.2), 4 p. m., "Passing the Buck," Josephus Danfelt, Germantown, Y. M. C. A.; 7:15, services, Holy Trinity church, Floyd W. Tokins, D. D., rector; 9:30, Ben Stad's Little symphony orchestra.
WJR, Pontiac, Mich. (317), 8:30 p. m., "The Merry Old Chet" and "Tawet Jesters," in a Radio frolic.
WJCA, New York, N. Y. (340.7), 11-2 p. m., services, Eighth Church of Christ Scientist; 6-7 p. m., Roemer's Homers; 7-7:35, Ernie Golden and his Hotel McAlpin orchestra; 7:38-8, Olcott Vail; 10-11, Daven Radio entertainers.
WREO, Lansing, Mich. (285.5), 10:30 a. m., chimes, Plymouth congregational church; 10:30, services; 7:30, services.

WKB, Kansas City, Mo. (278), 11 a. m., 12:30 p. m., services; 7-7:45, services.
WORD, Batavia, Ill. (275), 10 a. m., hymns, sacred songs, duets, solos; 10:15, address, B. F. Hollister; 9 p. m., hymns, sacred songs; I. B. S. A. choral singers; 9:15, Bible lecture, M. Smith; 9:10, Ethel Flentye, pianist; I. B. S. A. choral singers.
WQJ, Chicago, Ill. (447.5), 9:30-11 a. m., sermon, Dr. Preston Bradley; Clarence Eddy, organist; 3-4 p. m., Maria Dneprova, Russian soprano; Saïda A. Ballantine; 8-10, Ralph Williams and his Rainbo Gardens orchestra; Leonard F. Keller, violinist; Elisabeth Blasgen, Irish soprano; John Zwicker, pianist; string trio; Bela Marta, violinist; Oscar La Pedus, soloist; John Zwick, accompanist; Helen Holman, soprano; Herman Techtentine, baritone; Jean Carlson, soprano; Ambrose Wyrwick, tenor.
WSAI, Cincinnati, Ohio (325.8), 2:45-4:30 p. m., address, Dr. S. Parkes Cadman, WEAF; Gloria Trumpeters; 7:45, chime concert, Robert Badgley; 8, sermon, Dr. Parkes Cadman, WEAF; 8:15-9:15, Atwater Kent hour, WEAF; Marie Kurenko, Russian coloratura soprano; Felix Salmond, violin-cello artists; 9:15, Union Central Life Insurance company orchestra, Sigmund Culp, director.

WOK, Chicago, Ill. (217.3), 1-2 a. m., Harriet Lee, contralto; Herman Sinaiko, violinist; WOK male quartet; 6:30-8:30 p. m., WOK string trio; Gus C. Edwards and his orchestra; WOK male quartet.
WOO, Kansas City, Mo. (278), 11 a. m., 12:30 p. m., services; 7-7:45, services.
WORD, Batavia, Ill. (275), 10 a. m., hymns, sacred songs, duets, solos; 10:15, address, B. F. Hollister; 9 p. m., hymns, sacred songs; I. B. S. A. choral singers; 9:15, Bible lecture, M. Smith; 9:10, Ethel Flentye, pianist; I. B. S. A. choral singers.
WQJ, Chicago, Ill. (447.5), 9:30-11 a. m., sermon, Dr. Preston Bradley; Clarence Eddy, organist; 3-4 p. m., Maria Dneprova, Russian soprano; Saïda A. Ballantine; 8-10, Ralph Williams and his Rainbo Gardens orchestra; Leonard F. Keller, violinist; Elisabeth Blasgen, Irish soprano; John Zwicker, pianist; string trio; Bela Marta, violinist; Oscar La Pedus, soloist; John Zwick, accompanist; Helen Holman, soprano; Herman Techtentine, baritone; Jean Carlson, soprano; Ambrose Wyrwick, tenor.

WSAI, Cincinnati, Ohio (325.8), 2:45-4:30 p. m., address, Dr. S. Parkes Cadman, WEAF; Gloria Trumpeters; 7:45, chime concert, Robert Badgley; 8, sermon, Dr. Parkes Cadman, WEAF; 8:15-9:15, Atwater Kent hour, WEAF; Marie Kurenko, Russian coloratura soprano; Felix Salmond, violin-cello artists; 9:15, Union Central Life Insurance company orchestra, Sigmund Culp, director.
WSB, Atlanta, Ga. (428.3), 5 p. m., sacred concerts.
Mountain Time Stations
CFAC, Calgary, Can. (435.8), 11 a. m., First Baptist church, Rev. Dr. H. H. Bingham.
KFXX, Colorado Springs, Colo. (250), 7:30-9 p. m., First Methodist church service.

KOA, Denver, Colo. (322.4), 10:55 a. m., services, First Unitarian church of Denver, Unity service; 3 p. m., Mrs. Faye Roswell, organist; 7:45, services.
KUOM, Missoula, Mont. (244), 9:15 p. m., musical program, Jeanette Wayne, studio director.
Pacific Time Stations
KFWB, Hollywood, Calif. (252), 9-11 p. m., late news and Warner Brothers movie frolic, Roy-Al saxophone sextet, Charlie Cole, popular songs; Jack Kurtz, pianist and others.
KGO, Oakland, Calif. (361.2), 11 a. m., service, First Methodist Episcopal church, Dr. Edgar A. Lowther, pastor; 3:30, KGO little symphony; D. A. Ervin, guest artist.
KGW, Portland, Ore. (491.5), 10:15 a. m., Church of Our Father; 7:25-9 p. m., First Presbyterian church.
KHJ, Los Angeles, Calif. (405.2), 4-5 p. m., musical, Western Auto Supply company; 6:30-7, Leighton's Arcade cafeteria orchestra, Jack Cronshaw, leader; 7-7:30, organ recital, Arthur Blakely, organist; 8-10, program, Martin Music company, Ruth Pitts, soprano; John Martin, pianist.
KMTR, Hollywood, Calif. (238), 6:30 p. m., Hollywood Christian church program, Rev. S. J. Mathleson, speaker; Charles W. Beam, baritone.
KNX, Hollywood, Calif. (336.9), 7-8 p. m., First Presbyterian Church of Hollywood; 8-9, Ambassador hotel concert orchestra; Josef Rosenfeld, leader; 9-10:30, program, Beverly Hills nurseries, Lubovitski trio; Raquel Nieto, coloratura soprano.

KPO, San Francisco, Calif. (428.3), 9:45-10:45 a. m., "A Shelter in the Time of Storm," Dr. E. H. Smith, pastor, Epworth Methodist Episcopal church; Ira D. Morgan, baritone; Uda Waldrop, organist; 10:45, "Yo Towne Cryer," amusement information service; 5-6 p. m., Marshall W. Gieselman, organist; 6-8:30, Waldemar Lind's orchestra; 6:30, "Yo Towne Cryer"; 6:35-7:30, Palace hotel concert orchestra, Cyrus Trobbs, director; 7:30-8:30, Rudy Selger's orchestra; 9-10, Tsch Seidel, violinist, direction of Ernest Ingold, Inc.
KTAB, Oakland, Calif. (240), 9:45-10:45 a. m., Professor E. G. Linsley, bible lecture; 11-12:30, church service; 7:45-9 p. m., church service; 9:30-11, concert.
(Continued on page 15)

NEW YORK PHILHARMONIC ORCHESTRA

Index to Popular Concerts

TABULATED below is a time table of the stations giving popular concerts this week. Stations are divided into the four different standard times in use. The hours are given in the kind of time in use at each listed station. By using this table as an index and referring to the complete programs below, full information will be obtained.

SATURDAY, DECEMBER 5				SUNDAY, DECEMBER 6			
Eastern	Central	Mountain	Pacific	Eastern	Central	Mountain	Pacific
7:30 p. m.	6:30 p. m.	5:30 p. m.	4:30 p. m.	9 p. m.	8 p. m.	7 p. m.	6 p. m.
WFAP				WBBM			
8	7	6	5	10	9	8	7
WLS				WBBM, WMBB			
9	8	7	6	11	10	9	8
WBBM, WFAF, WENR, WGBS, WLS, WMAQ, WNYC				WMBB			
10	9	8	7	12	11	10	9
KFAB, KPFB, WBBM, WENR, WGN, WLS, WMBB, WRIO				KNX, KTBS			
11	10	9	8	1 a. m.	12 m.	11	10
KFVE, KFVB, KNX, KTBS, WBBM, WMBB, WOK, WQJ, WRC				KFWB, WBBM			
12	11	10	9	2	1 a. m.	12 m.	11
KNX, KOIL, KPO, KPRC, WBBM, WLS, WOAW, WOK, WQJ				KFWB			
1 a. m.	12 m.	11	10				
KFWB, WDAF, WBBM, WBBH, WENR, WOK, WQJ, WSAI							
2	1 a. m.	12 m.	11				
KNX, WBBM, WENR, WQJ							

MONDAY, DECEMBER 7			
Eastern	Central	Mountain	Pacific
7 p. m.	6 p. m.	5 p. m.	4 p. m.
WBBM, WFAA, WOAW			
8	7	6	5
WGBS			
9	8	7	6
WCAU, WFAF, WGR, WKRC, WOK			
10	9	8	7
KFAB, WGB, WKRC, WACA, WOAW, WOK, WSOE			
11	10	9	8
KFAB, KFVE, WOK			
12 m.	11	10	9
KLX, KNX, KOIL, WHO, WOK			
1 a. m.	12 m.	11	10
KFWB, KLX, WAHG, WDAF, WHT, WKRC, WOK			
2 a. m.	1 a. m.	12 m.	11
KFWB			

TUESDAY, DECEMBER 8			
Eastern	Central	Mountain	Pacific
7 p. m.	6 p. m.	5 p. m.	4 p. m.
WBCA, WOAW			
8	7	6	5
WBBM, WFAA			
9	8	7	6
WBBM, WFAA, WBZ, WSB			
10	9	8	7
WBBM, WMBB, WOAW			

Monday, December 7

(Continued from page 15)

selections; 8:45, "The Past Season for Vegetable Growing—Some Lessons Learned," A. G. Bouquet; 9, "Club Work for Girls During Winter Months," Helen Cowgill; 9:15-9:45, alumni program.

KFOA, Seattle, Wash. (453.3), 6:45-8:15 p. m., Sherman Clay and company program; 8:30-10, Times studio program.

KFWB, Hollywood, Calif. (252), 5-6 p. m., children's hour, Big Brother of KFWB; 7-8, microphone brevities; 8-9, program, Star Motor Car company, Million Dollar Four orchestra, Sol Hood's trio; 9-10, program, Globe Ice Cream and Baking companies featuring the Five Little Eskimos; 10-11, Warner Brothers frolic, direction Charlie Wellman; 11-12, Henry Hallstead's Hollywood Red ballroom orchestra.

KGO, Oakland, Calif. (361.2), 7:15 a. m., health training exercises; 8:15, exercises; 8:30, daily strength, cheerio; 10:40, classroom instruction, Oakland concert, schools, sixth grade; 11:30-1 p. m., luncheon concert, Pacific States Electric company; 3-4, musical program, interpretation of the classics, Wilda Wilson Church; 5:30-6, Aunt Betty's stories; 6-7, twilight concert, Wiley B. Allen company studio; 8, Columbia talk, Caring company; 8:45-9, health, Hugh Barrett Dobbs; "Chat About New Books," Joseph Henry Jackson; "Better English," Wilda Wilson Church; "Are Children People?" Dr. Albertine Richards Nash; "National Farm Radio Council," Arion trio.

KGW, Portland, Ore. (491.5), 12:30-1:30 p. m., Rose City trio; 6-7, dinner concert, Olds Wortman and King; 9-10, concert.

KLX, Oakland, Calif. (508.2), 4-5 p. m., women's hour; 5:5-9, Aunt Elsie's Sunset matinee; 8-9, concert, San Rafael Military academy band; 9-10:30, meeting of the Protective Order of Lake Merritt Ducks.

KMTR, Hollywood, Calif. (238), 5-6 p. m., home hour, Mammy Simmons and neighborhood children; 7:15, Los Angeles Y. M. C. A. musical program; 8-10, KMTR concert hour, Turner orchestra, Loren Powell, director.

KNX, Hollywood, Calif. (336.9), 5:30-6:15 p. m., Wur-litzer pipe organ studio; Town Tattler; 6:15, travel talk, W. F. Alder; 6:30-7, Atwater Kent Radio orchestra, Paul Finstein, leader; 7-7:30, Mutual Motors north concert; 7:30-8, program, Columbia talk, Caring company; 8-9, program, L. W. Stockwell company; 9-10, program, Ward Gas Floor Furnace company; 10-11, Goodrich Silvestown Cord dance orchestra, Lilyan May Challenger, contralto; 11-12, Ray West's Coconut Grove dance orchestra.

KPO, San Francisco, Calif. (426.3), 7-7:30 a. m., exercises; 10:30, "Ye Towne Cryer," amusement information service; 12 m., scripture reading; 1-2 p. m., Rudy Selzer's orchestra; 2:30-3:30, matinee program; 5:30-6:15, children's hour, stories, Big Brother; 6:30-6:40, "Ye Towne Cryer," amusement information service; 6:40-7, Waldemar Lind's orchestra; 7-7:30, Rudy Selzer's orchestra; 8-8:45, Uda Waldrop, organist; 8:45-9, "Exercise and Rhythm," director of Y. M. C. A. daily dozen; 9-10, studio program; 10-11, Waldemar Lind's orchestra.

KTAB, Oakland, Calif. (240), 9-9:30 a. m., Rev. Geo. W. Phillips, prayer service; 4-5 p. m., women's club notes; 8-10, program, Western States Life Insurance company.

KWSC, Pullman, Wash. (348.6), 7:30-9:30 p. m., Betty Ransom, vocalist; Dee Stewart, pianist; Phil Ellison steel guitar quartet; Horace Trimble, Ota Bain, Will

Tuesday, December 8

De Neff, James Lumley; "The Psychology of Efficiency—The Growing Demand for Efficiency," Dr. F. F. Nalder; "Modern Maintenance Methods for Macadam Highway—Highway Engineering," H. E. Phelps; "Getting Chicks That Will Lay," W. D. Buchanan.

Headliners Today

Eastern	Central	Mountain	Pacific
8 p. m.	7 p. m.	6 p. m.	5 p. m.
KFNF (266) Graf Musical club			
WTIC (475.9) Musical travelogue			
8:15	7:15	6:15	5:15
WIP (508.2) Matinee Musical club			
9	8	7	6
WJZ (474.3), WRC (469) Edison hour			
9:30	8:30	7:30	6:30
KPRC (296.9) Circle H Glee club			
10:05	9:05	8:05	7:05
WBZ (333.1) American Legion program			
10:30	9:30	8:30	7:30
KFWB (252) Nathan Letectjesky, cellist			
11	10	9	8
KGO (361.2) "Holy City," oratorio, Kroll			
KTBS (374.8) Conway Night			
12	11	10	9
WFAA (475.9) Mandolin and Guitar club			

Tuesday, silent night for: C.F.C.A., CHIC, CKNC, CNRC, CNRE, CNRM, CNRO, CNRW, CNRT, KFAU, KFBU, KFUD, KFVA, KLX, KOA, KOB, KUOM, KWSC, FWX, WAHG, WAND, WBBR, WCAL, WGP, WGST, WHAD, WHAZ, WJAD, WJAZ, WJBL, WLIT, WLWL, WOI, WOR, WOS, WSM, WSMB, WSUI, WTAM.

Eastern Time Stations

KDKA, Pittsburgh, Pa. (309.1), 10 a. m., domestic science and arts for the housewife; 6:30 p. m., KDKA Little Symphony orchestra; 8, sacred song half hour; 8:30, world cruise by Radio, Ross H. Skinner; KDKA Little Symphony orchestra; 9, KDKA Little Symphony orchestra; Chester L. Sterling, baritone; 11:35, Grand theater.

WAFD, Port Huron, Mich. (275), 8-10 p. m., Port Huron Boy Scout orchestra; 10-12, musical program, Addison hotel.

WAHG, New York, N. Y. (315.6), 12-12:15 p. m., Joe Zimmerman, pianist.

WBZ, Springfield, Mass. (333.1), 6:15 p. m., dinner concert; 7:35, Hotel Kimball dance orchestra; 7:20, Kimball dance orchestra; 8, professional hockey game, Boston Bruins and Montreal; 10:05, American Legion program, Cyril J. LaFrancis and his American Legion orchestra.

WCAE, Pittsburgh, Pa. (461.3), 12:30 p. m., program for the day; 3, program, Loew's Aldine theater; 4:30, Sunshine Girl; concert, William Penn hotel; 7:30, David Saxophone octet; WFAF, 8, program from New York; 8:30, "The Gold Dust Twins"; 9, "The Eveready Hour"; 10, studio concert; 10:30, Vincent Lopez's orchestra.

WOPF, Washington, D. C. (468.5), 6:45-7:45 a. m., exercises, Metropolitan Tower, N. Y. C.

WPAU, Philadelphia, Pa. (277.6), 7:30 p. m., recital, N. Snellenburg and company; vocal trio; 8, "Building



Nashville as a music center is being revealed through the microphone of WSM. Mrs. Daisy Hoffman, left, is one of the brilliant pianists who is giving this city a Radio reputation. Winifred Perry, above, has a rich contralto voice which may be heard during the Spear Happy Home hour at KDKA, Pittsburgh. A nightly feature which pleases fans is the dance music played by Earl Coleman's Ambassador hotel orchestra. Mr. Coleman is the nonchalant gentleman at the right.

and Loan," F. Baruch; 8:10, the Three Brothers; 8:25, National School of Oratory Players; 9:15, Robert Fraser, gospel singer; Elizabeth Holtz, pianist; 9:40, Harry Link, popular song writer; 10:30, Billy Hayes' orchestra.

WCK, Detroit, Mich. (517), 6 p. m., dinner concert, Book-Cadillac hotel; 10, The Red Apple club.

WEAF, New York, N. Y. (491.5), 6:45, 7 and 7:20 a. m., Tower Health exercises, through WJBL and WCAP; 11-11:10, musical program to be announced; 11:10-11:25, Lecture, Board of Education; 11:25-11:35, musical program; 11:35-11:55, motion picture forecast, Adele Woodward; 11:55-12, musical program; 1-4:30, New York society trio; 4:30-5, women's program, auspices of United Synagogue of America; 6-7, dinner music, the Rose Room of the Waldorf-Astoria; 7-7:10, Columbia university French lecture, Dr. Thatcher Clark; 7:10-7:30, Davis saxophone octet, through WCAE, WOO, WSAI; 7:50-8, Financial discussion, Dudley F. Fowler; 8:10-8:30, Ross Gorman and his Earl Carroll Vanities orchestra, Earl Carroll theater through WJBL, WFL, WCAE, WGR, WWJ, WTAG; 8:30-9, The Gold Dust Twins, WEEL, WTI, WCAE, WGB, WWJ, WOC, WJAR, WCCO; 9-10, Eveready Hour through WEEL, WFL, WCAE, WGR, WWJ, WOC, WJAR, WCCO, WSAI, WTAG; 10-10:30, Radio Auction Bridge game, WEEL, WFL, WGR, WCAE, WSAI, WOC, WWJ; 10:30-11, Vincent Lopez and his orchestra from the Casa Lopez, through WJBL, WFL, WCAE, WGR, WWJ, KSD, WTAG; 11-12, dance orchestra.

WEAO, Columbus, Ohio (293.9), 9 p. m., University chimes, Allen McManigal; "Soils—What Acid Phosphate Will Do," Prof. Firman E. Bear; 9:15, Sorority program.

WFI, Philadelphia, Pa. (395), 1 p. m., Strawbridge and Clothier tea room ensemble; 3, program, Philadelphia music club; 8:30, Bellevue Stratford hotel concert orchestra; 7, Bellevue Stratford hotel dance orchestra; 8, Ross Gorman and his Earl Carroll Vanities orchestra; 8:30, Gold Dust Twins; 9, Eveready hour; 10, Auction Bridge game; 10:30, Vincent Lopez and his orchestra.

WGBS, New York, N. Y. (315.6), 10-10:10 a. m., timely talks with Terese; 10:10-10:20, Gertrude Seldman, pianist; 10:20-10:30, Phoebe Cole, household talk; 10:30-10:40, Gertrude Seldman, pianist; 10:40-10:50, Margaret Santry, thrift talk; 10:50-11:00, Gertrude Seldman, pianist; 1:30-1:35 p. m., scripture reading; 1:35-1:45, Fanille Davies, soprano, cellist; 3-3:30, talk, Betty Ross; 3:30-3:40, Serena Hut-sall, readings; 3:40-4, Dr. A. G. Rowhead, piano lessons; 6-6:30, Uncle Geebee; 7-8, Arroyvud Inn concert orchestra; 8-9, Y. M. C. A. Vocational Forum; 9-10, Paragon novelty trio; 10-10:30, Arrowhead Inn dance orchestra.

WGCP, New York, N. Y. (252), 12:30-12:45 p. m., Mirror race; 12:45, results half hourly; 3-3:15, Charles Phillips, pianist; 3:15-3:30, Meredith and Osborne, songs; 3:30-3:45, Isabelle Henderson, soprano, 3:45-4, Ova Welsh, pianist; 4-4:15, Ukulele Bob McDonald; 4:15-4:30, Gertrude Gaurente, pianist; 4:30-4:45, Leslie Allen, tenor; 4:45-5, Steger players.

WGHP, Detroit, Mich. (270), 8-11 p. m., the Skyhawk dance band; "Bernice," pianist; Leona E. Mitchell, soprano; William A. Kerrin, baritone; Jimmy Higgins, saxophonist; Harry Hayes, banjoist.

WGR, Buffalo, N. Y. (319), 2:30 p. m., WGR's afternoon program; 6:30, Vincent Lopez Hotel Staller dance orchestra, Harold Gieser, director; 8-11, jointly with WFAF, including Earl Carroll Vanities orchestra, Gold Dust Twins, Eveready hour, Auction bridge, and Vincent Lopez, himself, and his orchestra from Casa Lopez.

WGY, Schenectady, N. Y. (379.5), 2 p. m., "Home Hygiene and Care of the Sick," Anna McGee; 2:30, Stephen E. Boisclair, organist; 6:30, Reed Hamaker's Hotel Van Curler orchestra; 7:30, "Philosophy of the Contribution to America," Prof. Harold A. Larrabee; 7:45, WGY orchestra; 8:15, Elmer Tidmarsh, organist; 9, WGY orchestra; Mrs. William H. Rieser, soprano; 10, "Northern Italy, including Venice, the Italian Lakes and Milan," WJZ; 10:30, Spencer Tupman's Hotel Mayflower orchestra, WRC.

WHAR, Atlantic City, N. J. (275), 2 p. m., Seaside hotel trio; 7:30, book review, Mrs. James Lord; 8, Seaside hotel trio; 11:15, Strand theater recital.

WHN, New York, N. Y. (361.2), 12:30-1 p. m., Lexington organ recital; 2:15-3:15, overture and vaudville, State theater; 3:15-4:30, Lexington theater orchestra; 6:40-7, talk, Billie E. Van; 7-7:30, Iceland orchestra; 7:30-8, Will Oakland's Chateau Stanley; 8-8:10, talk, Lital McChung; 11-11:30, Caravan club orchestra; 11:30-12, Reddo club orchestra; 12-12:45 a. m., Club Kentucky Revue and orchestra.

WIP, Philadelphia, Pa. (508.2), 10 a. m., menu, Mrs. Anna B. Scott; 1 p. m., organ recital; 5, Ruth Rile, contralto; Ada W. Craig, soprano; Elora Ripka, accompanist; 8:05, Joe Ray and the California Night Hawks; 7, Uncle Wip's roll call and birthday list; 8, Elliott Lester, dramatic critic of WIP; 8:15, matinee musical club opera class; 9, Dr. Harvey Dee Brown; 9:10, matinee musical club opera class; 10:05, Emo's weekly movie broadcast, Elt M. Orowitz; 10:30, Joe Ray and the California Night Hawks.

WJF, Pontiac, Mich. (517), 7 p. m., Jean Goldkette's petite symphony orchestra; soloists; 9, Jean Goldkette's serenaders; soloists.

WKAR, E. Lansing, Mich. (285.5), 7:15 p. m., Radio school, lectures on marketing, English, soils.

WMCA, New York, N. Y. (340.7), 6-6:30 p. m., Oleott Vail; 6:30-7, Frank Gobbias Red Lion Orchestra;

DANCING

Central Time

Saturday, December 5:
8, Wjz, Wnye, Wpr; 8:30, Wfaa; 8:35, Wgy; 9, Webh, Weel, Wmbb, Wnye, Wroc; 9:10, Kths, Wip; 9:30, Kths, Wgbs, Wwr, Wrc; 10, Kfve, Kwa, Koa, Kpo, Waf, Wwb, Wwr, Wws, Wwca, Wnye, Wwr, Wqd, Wroo, Wtam; 10:05, Wcco; 10:30, Wamd; 10:45, Wis; 11, Kfng, Kfwa, Kfwb, Kpo, Webh, Wfaa, Wgba, Who, Woc; 11:30, Kfoa; 11:45, Wdaf; 12, Kfwa, Kgo, Kgw, Knx, Wgbu, Wjld.

Monday, December 7:
8, Wgcp; 9, Wee, Wgbu, Wjar, Wot; 9:15, Wahg; 10, Kths, Wgbs, Wgcp, Wgr, Wnye, Wpp; 10:15, Wot; 10:30, Kths, Wgcp, Wwb; 11, Ksw, Koll, Wbu, Wgcp, Wgr, Wgn, Wbo; 11:45, Wdaf; 12, Knx, Kpo.

Tuesday, December 8:
9, Wgbs, Wgub; Wmbb; 9:30, Weau, Wgbs, Wgy, Ww; 9:35, Wnye; 10, Kfve, Wbbm, Weaf, Wbbu, Wgub, Wgn, Wgn, Wwa, Wwz; 10:15, Kgo; 10:30, Kths, Who; 10:45, Wsb; 11, Kgw, Koll, Wgub, Who; 11:30, Kfoa; 11:45, Wdaf; 12, Kgw, Kht, Knx, Kpo, Wdaf; 1, Wqj.

Wednesday, December 9:
9, Wex, Weau, Wehb, Wgub, Wgcp, Wgn, Wgn, Wmbb, Wsal, Wtag; 9:05, Wbz, Wip; 9:30, Wgbs, Wgy, Wwh; 9:35, Wnye; 10, Kths, Wbba, Weaf, Wgub, Wgn, Wmca, Wwz, Wqj; 10:30, Kths, Wnn, Wehb, Wgub, Wnn, Woc; 11:45, Wdaf; 12, Kzo, Kht, Knx, Kpo, Wjld.

Friday, December 11:
Wjz; 9, Wex, Wehb, Wgub, Wgcp, Wgn, Wgn, Wmbb; 9:15, Wahg; 9:30, Wba, Wwar, Ww; 10:05, Wcco; 10:30, Wwcp, Wwh; 11, Koll, Kpo, Wgub, Wgub, Wgcp, Wgr, Wwh; 11:45, Wdaf; 12, Kfwa, Knx, Kpo, Wjld.

Thursday, December 10:
8, Wjz; 9, Wehb, Weel, Wgub, Wwh, Wjz; 9:05, Wbz, Wip; 9:30, Wgbs, Wgy, Wwh; 9:35, Wnye; 10, Kths, Wbba, Weaf, Wgub, Wgn, Wmca, Wwz, Wqj; 10:30, Kths, Wnn, Wehb, Wgub, Wnn, Woc; 11:45, Wdaf; 12, Kzo, Kht, Knx, Kpo, Wjld.

Friday, December 11:
Wjz; 9, Wex, Wehb, Wgub, Wgcp, Wgn, Wgn, Wmbb; 9:15, Wahg; 9:30, Wba, Wwar, Ww; 10:05, Wcco; 10:30, Wwcp, Wwh; 11, Koll, Kpo, Wgub, Wgub, Wgcp, Wgr, Wwh; 11:45, Wdaf; 12, Kfwa, Knx, Kpo, Wjld.

Saturday, December 12:
Wjz; 9, Wex, Wehb, Wgub, Wgcp, Wgn, Wgn, Wmbb; 9:15, Wahg; 9:30, Wba, Wwar, Ww; 10:05, Wcco; 10:30, Wwcp, Wwh; 11, Koll, Kpo, Wgub, Wgub, Wgcp, Wgr, Wwh; 11:45, Wdaf; 12, Kfwa, Knx, Kpo, Wjld.

ESTRA SATURDAY AT WJZ, WGY, WRC



Soft and alluring is the mezzo-contralto voice of Thelma Bollinger, above, who is a favorite at Station WGN, Chicago.

DANCING

Central Time
Saturday, December 5:
 8:30, Wfua; 8:35, Wgy; 9: Webh, Weel, Wmbb, Wnyc, Wreo; 9:10, Ktbs, Wlp; 9:30, Kths, Wgbs, Wor, Wre; 10, Kfve, Kfva, Kpa, Kpo, Wcaf, Wgn, Wjr, Wkrc, Wmea, Wnyc, Wor, Wqj, Wreo, Wtam; 10:05, Wcco; 10:30, Wamd; 10:45, Wls; 11, Kfpe, Kfwa, Kfwb, Kpo, Wcb, Wfua, Wgbu, Wwh, Ww; 11:45, Wdaf; 12, Kfva, Kfo, Kgw, Knx, Wgbu, Wjld.

Monday, December 7:
 8, Wgp; 9, Wee, Wgbu, Wjar, Wjr; 9:14, Wdaj; 10, Kths, Wgbs, Wgp, Wgr, Wnyc, Wpg; 10:15, Wor; 10:30, Kfoa, Wgp, Wwh; 11, Kgw, Koll, Wgbu, Wgcp, Wgr, Wwh; 11:45, Wdaf; 12, Knx, Kpo.

Tuesday, December 8:
 9, Webh, Wgbu, Wmbb; 9:30, Wgbs, Wgy, Wip; 9:35, Wnyc; 10, Kfve, Wbbu, Wcaf, Wcb, Wgbu, Wgn, Wwh, Wmea, Wnyc, Wpg; 10:15, Kths, Wgbs, Wwh; 10:45, Wsb; 11, Kgw, Koll, Wgbu, Wwh; 11:45, Wdaf; 12, Kgw, Khj, Knx, Kpo, Wdaf; 1, Wqj.

Wednesday, December 9:
 9, Wex, Wcau, Webh, Wgbu, Wgcp, Wwh, Wmbb, Wnyc, Ww; 9:15, Wdaj; 9:30, Wdaj, Wwh; 9:35, Wnyc; 10, Kfve, Wbbu, Wcaf, Wcb, Wgbu, Wgn, Wwh, Wmea, Wnyc, Wpg; 10:15, Kths, Wgbs, Wwh; 10:45, Wsb; 11, Kgw, Koll, Wgbu, Wwh; 11:45, Wdaf; 12, Kgw, Khj, Knx, Kpo, Wdaf; 1, Wqj.

Thursday, December 10:
 8, Wjz; 9, Webh, Weel, Wgbu, Wwh, Wjz; 9:15, Wdaj; 9:30, Wdaj, Wwh; 9:35, Wnyc; 10, Kfve, Wbbu, Wcaf, Wcb, Wgbu, Wgn, Wwh, Wmea, Wnyc, Wpg; 10:15, Kths, Wgbs, Wwh; 10:45, Wsb; 11, Kgw, Koll, Wgbu, Wwh; 11:45, Wdaf; 12, Kfoa, Khj; 12:30, Wdaf.

Friday, December 11:
 Wjz; 9, Wex, Webh, Weel, Wgbu, Wwh, Wjz; 9:15, Wdaj; 9:30, Wdaj, Wwh; 9:35, Wnyc; 10, Kfve, Wbbu, Wcaf, Wcb, Wgbu, Wgn, Wwh, Wmea, Wnyc, Wpg; 10:15, Kths, Wgbs, Wwh; 10:45, Wsb; 11, Kgw, Koll, Wgbu, Wwh; 11:45, Wdaf; 12, Kfoa, Khj; 12:30, Wdaf.

4:30-5, program for Women's clubs; 6:30-7:30, talks: "Better Speech—Overcoming Defects of Voice," J. G. Emerson; "Etiquette—Manners in Club Life," Mary VanZile; College credit course—Community organization; "Substitute Value of Different Roughages," B. M. Anderson; "How to Gather Fresh Eggs Every Day in the Year," Loyal Payne.

KSD, St. Louis, Mo. (545.1), 8:35 p. m., "Good Will" program.

KSO, Clarinda, Ia. (241.8), 7-8:30 p. m., program, vocal, instrumental; 8:30-10, orchestra.

KTHS, Hot Springs, Ark. (374.8), 9-10 p. m., jazz classic, 10-piece orchestra; Tony Cochard, Clyde Foley, jazz singers; 10-11, "Conway Night," 153 Infantry Military band, organ and other specialties.

KYW, Chicago, Ill. (535.4), 6:30-7 p. m., morning exercises, physical director, Y. M. C. A.; 7:30, Morning Family Worship, Y. M. C. A.; 11:35, table talk, Anna J. Peterson; 12:05-1 p. m., noon-day concert, Commonwealth Edison company; 1-2, luncheon concert, Congress hotel, Coon Sanders original night-hawks and Joska DeBarbery and his orchestra; 4, afternoon frolic; 6:10-6:40, musical concert, Commonwealth Edison company; 6:40-7, children's bed-time story, Uncle Bob; 7-7:30, dinner concert, Congress hotel; Coon Sanders original night-hawks; 7:33, speeches; 8-9, musical program, Congress hotel; 9-10, an hour of music, Commonwealth Edison company; 10-12, "Evening at Home" program; Coon Sanders original night-hawks, Congress hotel "Insomnia club," Coon Sanders original night-hawks.

WAMD, Minneapolis, Minn. (243.8), 12 noon, musical program, Garrick theater organ recital, Jack Malerick; 12:30, Hal Kicial, pianist; Grace Norman, soprano; Leone Wood Taylor, accompanist.

WEAP, Fort Worth, Texas (475.9), 12:05-12:30 p. m., "Trail Blazers," Montgomery Ward and company orchestra; 6-6:30, dinner music, Texas Hotel Tokio Royals; 7:30-8:30, program, Mrs. J. E. Cooley; 9:30-10:45, concert, faculty, School of Gospel Music, Baptist seminary.

WBBM, Chicago, Ill. (226), 4-6 p. m., Harry Sosnik, Sandy Meek; Arnold Stephenson; Sidney Nireman; Harold Moraw; Valentino orchestra; 8-9, Harry Sosnik, Sandy Meek; Moulin Rouge orchestra; Phil Flemming; Jean St. Ann; Christian A. Griem; Bob York; 9-12 p. m., trip trio; Pete Kules; Four Red Peppers; Ziegler sisters; Moulin Rouge orchestra; Harry Braliford; Vovris Worthley, tenor; Marie Mor-George; Maurice Silverman; Dave Handler; violinist; Moulin Rouge orchestra.

WBCN, Chicago, Ill. (266), 10-10:30 a. m., Penny Wise, the shopper's ready helper; 7-8, Ballantine Electric company classical hour; Robert Sansone, cellist; Gordon A. Nelson, tenor; Ann Kelley, soprano; Pearl Fairchild, pianist; 10-12, jazz jamboresque; Midway orchestra; Gordon Brothers, harmony duo; George Dempsy, tenor; Niese and Nebr, banjo bimbos; Drexel quartet, vocal group; Marie Wright, soprano; Finney Briggs, column conductor. "Crazy Quilt" column; Marquette banjo four, string quartet; Frank H. McDonald, radio talk; 12-2 a. m., pirate ship.

WBCD, Zion, Ill. (344.8), 8 p. m., Ladley's chorus, Paxton, baritone; Messrs. Klavon and Studebaker, clarinet; Mr. and Mrs. Richard Hre, violin duettists; Rendall and DePew, piccolo duet; Alexander DePew, fustist; L. J. Hire, violinist.

WCCO, St. Paul, Minn. (415.4), 9:30, program for the day; 12 m., concert, Dick Long's Dayton trio; 2 p. m., "The World of Books," H. A. Bellows; 4, Reader's dinner concert, Emmet Long's Golden Pheasant orchestra; 7:30-8, Gold Dust Twins, WEAF; 8-8:30, Bready hour, WEAF.

WDAF, Kansas City, Mo. (365.6), 3:30-4:30 p. m., The Star's string trio, 6-7, school of the air; address; lesson, Maudellen Littlefield; 11:45-1, night-hawk frolic; Plantation players; Karl Coleman's orchestra; Eddie Kuh's orchestra; Johnnie Campbell's orchestra.

WEBH, Chicago, Ill. (370.2), 7-8 p. m., Oriole or-chestra; Lydia Lochner, contralto; 9-10, Oriole orchestra; Uptown theater; 11-1, Oriole orchestra; Jack Penwell, twin guitarists; Kay Ronayne.

WEBW, Beloit, Wis. (263), 8 p. m., concert hour;

vocal selections; whistling solos; vocal duet; violin and organ numbers.

WFAA, Dallas, Texas (475.9), 12:30-1 p. m., Beaumont band, KFDM, Dr. Harry Cloud, director; 6:30-7:30, Don Bestor's orchestra; 8:30-9:30, artist's musical program, Southern Methodist university, Paul Van Katwilk, dean; 11-12, midnight, Tom D. Collins, Gibson Mandolin and Guitar club, 7:45.

WHAD, Milwaukee, Wis. (275), 4 p. m., musical selections; 6-6:15, Bill Bennings Milwaukee Athletic club orchestra.

WHAS, Louisville, Ky. (399.8), 4-5 p. m., musical, Harry S. Currie; Eleanor Huber, children's stories; editorial readings; 7:30-9, concert, Eddie Rossion's orchestra, Jeffersonville, Ind.; Benson trio, Nathan A. Zimberoff, cellist; Robert Angus, pianist; Edwin Sinder, violinist; three-minute thrift talk.

WHO, Des Moines, Iowa (526), 7:30-8 p. m., Raleigh Quintette; 8-9, the Bankers Life trio, Helen Birmingham direction; 11-12, the Bankers Life Little symphony orchestra; Leon A. Dushoff, directing.

WHT, Chicago, Ill. (399.8), 10 a. m., Jean Sargent's program, woman's club; Borden health talk, Jette Good Luck Girl; studio music; 11, special studio features, Magnus musical lecture; 12 p. m., Al Carney's complimentary organ recital; 1, special studio program; 6, classical program; dinner organ recital; Grayling's string trio; Eleanor Gilmore, soprano; Oscar Heather, tenor; Lotis half hour of music; Alois Braganolo, basso; 7:45-9:15 (238), musical features; 9:30 (399.8), Jette's entertainers; Kitchen Klezner Classics; Kenneth Clark's Hawaiian trio; Al Carney, organist; Husk O'Hare's orchestra; 10-10:15, U. S. L. hour dance music.

WJLD, Mooseheart, Ill. (302.8), 10 p. m., Rushmore Ensemble singers; 12, Jack Nelson, George Givot, George Sparks.

WKRC, Cincinnati, Ohio (422.3), 10 p. m., dance program, Eight Dutch Masters, Mel Doherty, director; 10:30, popular song; 11, Alvin Rohr's orchestra.

WLIB, Chicago, Ill. (302.9), 7-8 p. m., dinner concert, Blackstone and Drake hotel orchestras; 9-10, popular, Hamm's orchestra; 11-12, Drake and Blackstone hotel orchestras.

WLS, Chicago, Ill. (344.6), 12 m.-1 p. m., R. F. D. farm program; Ford and Glenn; 6:15, announcements; 6:30, Ralph Emerson, organist; 7, Ford and Glenn lullaby time; 7:15, melodies from famous operas, W. L. S. trio.

WLW, Cincinnati, Ohio (422.3), 7:30 a. m., healthful exercises, William Stradman, Y. M. C. A.; 7:45, morning devotions, auspices of Parkway Y. M. C. A.; 12:15 p. m., organ concert, Petronella Trimbauer; 4, French lesson, Madame Ida Teimpidis; talk, Rev. Ralph Schmidt, Ft. Thomas, Ky.; 7, the Priddy Instrumental trio; 7:30, Mary Barbara, sweetheart of Mario; 7:45, A. Collin, Carl Lesson; F. W. Avery; Wanslow Ohio; 8, military band concert, tenth infantry band of Ft. Thomas, Ky., warrant officer, E. G. Fisher; 8:50, the Musicone quartet, William Drexillus, first tenor; Erwin Meyer, second tenor; Edwin Weidinger, baritone; John Dodd, bass; Howard Evans, accompanist; 9, concert program, Formis Insulation company; Formica concert orchestra, William C. Stoess, director.

WMAQ, Chicago, Ill. (447.5), 12:45 p. m., Radio farm school; 2, shut-in program; 4, "Household arts," Elizabeth O. Hiller; 4:45, pupils, Columbia School of Music; 6, organ, Chicago theater; 6:30, Hotel LaSalle orchestra; 8, book talk, Harry Hanson; 8:30, musical; 8:40, travel talk, Clara E. Laughlin; 9, lecture, University of Chicago; 9:20, Metropolitan glee club.

WMBB, Chicago, Ill. (250), 7-8 p. m., Trianon duo, Beatrice Teller, Preston Graves, M. Conrad, Ralph Elliott; 9-11, Trianon orchestra, Woodlawn theater orchestra; Scotty Welsh, Madison sisters, Lionel Carter, Babbe and Barr, Bob Dudo, Cecil, and Esther.

WMC, Memphis, Tenn. (492.7), 8:30 p. m., Mazda Grotto glee club; 11, frolic.

WQAI, San Antonio, Texas (394.5), 8:30-9:30 p. m., musical program, Gebhart Mexican players.

WQAW, Omaha, Neb. (526), 12:45 p. m., Brandels Tea Room orchestra; 6, Sandman's visit, Val Laughlin; 6:20, announced; 6:45, Ed Meyer's orchestra; 7, monthly Father and Son program; address, J. G. Masters; 9:40, Francis Potter's Banjo orchestra; 10-10, Radio review, Neal Jones; 10:30, Herb Feierman and his Omadela orchestra; 12, Rialto theater alarm; 12, radio announcing.

WOC, Davenport, Iowa (483.6), 12:15-12:25 p. m., Farm musical program, Girls' glee club; 10:15-11:15, "The Dual Purpose Breeds of Chickens," 3-3:30, home management schedule, Aunt Jane; 5:45-6, chimes concert; 6:30-6:50, Sandman's bedtime stories; 7-7:10, "Handling the Worm Problem in Pigs," R. E. Patrick; 9-9:30, Auction Bridge games, WEAF; 9:30-10:15, "Around the World with B. J.," in Eight Months in Eight Nights," B. J. Palmer; 10:15-11:15, School, Alice Cork, director.

WOI, Ames, Iowa (270), 12:30 p. m., college chimes; 12:45, "Antimal Husbandry," Prof. H. H. Kildee.

WOK, Chicago, Ill. (217.3), 5-7 p. m., Gus C. Ed-wards' orchestra; Clement Laskowski, tenor; Bob Mokrejs, pianist; 10-11:30 a. m., Gus C. Edwards' orchestra; Husk O'Hare's orchestra; Tierney's orchestra; Capitol theater program; Bill Hay, bass; Herman Sinalko, violinist; Harriet Lee, contralto; George Allen, tenor; Bob Mokrejs, pianist.

Index to Farmers' Programs

Farmer Dinner Concerts				Markets and Weather			
Daily Except Sunday				Daily Except Sunday			
KFNF, 12:15-1:35 (central time). WLS, 12 (central time).				Eastern Central Mountain Pacific 9:30 a. m. 8:30 a. m. 7:30 a. m. 6:30 a. m. WFAA (475.9) markets. WOAW (526) markets. 9:45 8:45 7:45 6:45 KDKA (309.1) livestock, grain. 10 9 8 p. m. 7 p. m. WLS (345) livestock, markets, fruit. WOS (410.9) hogs. 10:25 9:25 8:25 7:25 WWJ (352.7) weather. 10:30 9:30 8:30 7:30 KFEX (288.3) livestock, fruit, vegetables, hogs. KPRC (296.9) weather. KTCL (305.9) weather, sheep, quotations. WFAA (475.9) markets. WOI (270) Weather. 10:45 9:45 8:45 7:45 WCCO (475.9) markets. WMC (499.7) weather, markets. 11 10 9 8 WBAP (475.9) markets, quotations. WEAR (389.4) weather. WOS (410.9) weather, hogs. 11:15 10:15 9:15 8:15 WTAG (268) markets, weather. 11:30 10:30 9:30 8:30 KFEX (288.3) livestock, fruit, vegetables. WCCO (416.4) markets. WEAR (389.4) markets, weather. 12 noon 11 a. m. 10 a. m. 9 a. m. KDKA (309.1) weather, livestock, grain. KPRC (296.9) weather. WBAP (475.9) weather, cattle, grain. WEAR (389.4) markets, weather. WGBU (278) weather. WHAD (275) weather, markets. WLS (345) poultry, dairy, hogs, sheep. WOS (410.9) livestock, poultry, eggs, grain. 12:30 p. m. 11:30 a. m. 10:30 a. m. 9:30 a. m. KFEX (288.3) livestock, fruit, vegetables, dairy. WFAA (475.9) weather. WEAR (389.4) markets, weather. WFAA (475.9) markets. 1 p. m. 12 noon 11 a. m. 10 a. m. WRAP (475.9) markets. WHT (100) fruit, weather. WOS (410.9) livestock, weather. 1:30 p. m. 12:30 p. m. 11:30 a. m. 10:30 a. m. KFEX (288.3) markets, weather. WFAA (475.9) markets. WOAW (526) markets. WOI (270) Weather, livestock. 1:35 p. m. 12:35 p. m. 11:35 a. m. 10:35 a. m. KPO (28.3) butter, eggs, cheese, poultry. 1:45 p. m. 12:45 p. m. 11:45 a. m. 10:45 a. m. KOA (322.4) weather, roads, livestock, poultry. 2 p. m. 1 p. m. 12 noon 11 a. m. WOC (481) weather, grain, livestock, dairy. WOS (410.9) grain. 2:30 p. m. 1:30 p. m. 12:30 p. m. 11:30 a. m. WCCO (416.4) markets, weather. WFAA (475.9) markets. 3 p. m. 2 p. m. 1 p. m. 12 noon WLS (345) livestock, grain, dairy, fruit, vegetables. WOS (410.9) livestock, markets, grain. 3:30 2:30 1:30 12:30 KPO (28.3) weather. WFAA (475.9) markets. WMC (499.7) markets, weather. 3:50 2:50 1:50 12:50 WWJ (352.7) weather, markets. 4 3 2 1 KFEX (288.3) livestock, wool. WCCO (416.4) markets. WCCX (517) stock and grain. 4:30 3:30 2:30 1:30 WFAA (475.9) markets, weather. WFAA (475.9) markets. 4:50 3:50 2:50 1:50 WDAF (365.6) markets, weather, road reports. WFAA (399.8) markets. 5 4 3 2 KFAU (278) markets, weather. WIP (508.2) weather. 6:30 5:30 4:30 3:30 KSAC (340.7) markets. 6:45 5:45 4:45 3:45 WIP (508.2) livestock, markets. 6:50 5:50 4:50 3:50 WHAD (275) markets. 7:15 6:15 5:15 4:15 KTCL (305.9) weather. 7:30 6:30 5:30 4:30 KSAC (340.7) market review. 7:45 6:45 5:45 4:45 KFPA (261) market reports. 8 7 6 5 KFEX (288.3) markets. KOA (322.4) sheep, markets, livestock, poultry. 9 8 7 6 KJR (384.4) weather. 10 9 8 7 WOC (384) weather. 11 10 9 8 WCCO (416.4) weather, grain.			
Radio Farm School WMAQ, 12:45 (central time); 12:10 on Friday. WOC, 12:15-12:25 (central time).							
Talks SATURDAY, DECEMBER 5 Eastern Central Mountain Pacific 11:30 a. m. 10:30 a. m. 9:30 a. m. 8:30 a. m. KYW (536) Farm and home service. 1:45 p. m. 12:45 p. m. 11:45 10:45 WOI (270) soils, questions and answers.							
MONDAY, DECEMBER 7 Eastern Central Mountain Pacific 1:35 p. m. 12:35 p. m. 11:35 a. m. 10:35 a. m. KSAC (340.7) Fall Freshing Cows Make the Money. Vegetable and Truck crop seeds. 1:15 12:15 11:15 10:15 WEAO (293.9) Timely Economic Information for the Farmer. WOC (428.3) The Hogs' Own Answer to the Mineral Feeding question. 1:45 12:45 11:45 10:45 WOI (270) Why Every Egg Doesn't Hatch. 7 6 5 p. m. 4 p. m. WGY (379.5) Agricultural program. 8:30 7:30 6:30 5:30 WOI (270) Why Every Egg Doesn't Hatch. 8:45 7:45 6:45 5:45 WCO (416.4) Swine Raising, lesson 1. WSOE (246) Hog Raising. 12:15 a. m. 11:15 10:15 9:15 KWSC (348.6) Getting Chicks that Will Lay.							
TUESDAY, DECEMBER 8 Eastern Central Mountain Pacific 1:35 p. m. 12:35 p. m. 11:35 a. m. 10:35 a. m. KSAC (340.7) Preparation for Early Lambs. The Pesky Sparrows. 1:15 12:15 11:15 10:15 WOC (428.3) Poultry Day. The Dual Purpose Breeds of Chickens. 1:45 12:45 11:45 10:45 WOI (270) Animal husbandry. 7:15 6:15 5:15 p. m. 4:15 p. m. WKAR (285.5) Agriculture, engineering, soils. 8 7 6 5 WOC (428.3) Handling of the Worm Problem in Pigs. 9 8 7 6 WEAO (293.9) Soils.							
WEDNESDAY, DECEMBER 9 Eastern Central Mountain Pacific 1:15 p. m. 12:15 p. m. 11:15 a. m. 10:15 a. m. WOC (428.3) Dairy Day. How to Select a Dairy Sire. 1:35 12:35 11:35 10:35 KSAC (340.7) Fowl cholera. 1:45 12:45 11:45 10:45 WOI (270) Poultry husbandry. 8:27 7:27 6:27 5:27 KOA (322.4) National Farm Radio council talk. 8:30 7:30 6:30 5:30 WLW (422.3) National Farm Council talk.							
THURSDAY, DECEMBER 10 Eastern Central Mountain Pacific 1:15 p. m. 12:15 p. m. 11:15 a. m. 10:15 a. m. WOC (483.6) Legume Day. Sweet Clover—Its Name Sounds Sweeter Every Year. 1:35 12:35 11:35 10:35 KSAC (340.7) Damming the Gullies. 1:45 12:45 11:45 10:45 WOI (270) Farm crops. 7:15 6:15 5:15 p. m. 4:15 p. m. WKAR (285.5) Agriculture, engineering and soils. 8 7 6 5 WEAO (293.9) Farm topic. Putting Nitrogen Where It Pays. 8:30 7:30 6:30 5:30 WOI (270) Dairyman's short course. 9 8 7 6 WEAO (293.9) Soils. 9:30 8:30 7:30 6:30 KOA (322.4) Farm question box.							
FRIDAY, DECEMBER 11 Eastern Central Mountain Pacific 1:15 p. m. 12:15 p. m. 11:15 a. m. 10:15 a. m. WOC (428.3) Special farm service day. 1:35 12:35 11:35 10:35 KSAC (340.7) Exhibition Poultry. A Few Don'ts About Pruning. 1:45 12:45 11:45 10:45 WOI (270) Agricultural Economics. 8:45 7:45 6:45 5:45 WCCO (416.4) Bee Keeping, lesson II. 12 m. 11 10 9 8 KWSC (348.6) Getting Ready for the next Crop.							

Mountain Time Stations
CFAC, Calgary, Can. (435.8), 8-9 p. m., studio program, members of the Y. M. C. A.
CNRR, Regina, Saskatchewan, Can. (356), 8 p. m., Knux church concert orchestra, H. Rossion directing; 9:15, instrumental trio.
KFWA, Ogden, Utah (261), 5-6 p. m., Ogden Radio Dealers program.
KFEX, Colorado Springs, Colo. (250), 8:30-10 p. m., Freeman Dust Absorber musical program.
KOA, Denver, Colo. (322.4), 12:15 p. m., radio theater musical; 3:15, exercises; 3:30, matinee for house-wifery hints; 4:15, fashion review; 6:30, concert, Brown Palace string orchestra, Howard Tillotson, director; 7:30, News-Times concert.

Pacific Time Stations
KFOA, Seattle, Wash. (454.3), 6:45-8:15 p. m., Hopper Kelly company; 8:30-9:30, program; 9:30-11:30, Eddie Hawkins dance orchestra.
KFWB, Hollywood, Calif. (257), 5-6 a. m., children's hour, Big Brother of KFWB; 7, talk, Dr. W. I. Schuster; 7:15, microphone brevities; 7:30-8, program, Elmer R. Sly company, featuring Nathan Leetsky, cellist; 8-9, Joe Martin's Famous Studio 54 dance orchestra; 9-10, program, H. L. Crockett, Way Watts and his ukulele, Billie Trice, Louise Sullivan, soprano; 10-11, Warner Brothers Frolic, William Raudine, announcer; 11-12, Henry Halstead's Hollywood Roof ballroom orchestra.
KGO, Oakland, Calif. (361.2), 7:15 a. m., exercises; 7:45, pep class; 8:15, exercises; 8:30, daily strength cheerio; 11:30-1 p. m., luncheon concert, Pacific States Electric company; 4-5:30, concert orchestra, Hotel St. Francis; 5:50, "As a Woman Thinketh" Louise Landis; 6-7, twilight concert, Wiley B. Allen concert orchestra.
 (Continued on page 18)

KOB TO GIVE "CAPTAIN CROSSBONES"

Wednesday, December 9

(Continued from page 18)

on the Art of Cooking and some of my best recipes"; 4, cooperating with Settlement Schools and all other institutions, William Dunning, assisted by Cincinnati Exchange club, shut-in concert; 7, Hotel Gibson concert, Robert Visconti, director; 7:30, talk, representative of the National Farm Radio council; 7:40, Hotel Gibson concert; 10, "Pep" concert, Ohio Epsilon Chapter of Sigma Alpha Epsilon, University of Cincinnati; 10:30, Cincinnati Zither players, Ruth Hohe; Chas. Hohe; A. Roehrich; 10:40, Tridyn instrumental trio; 10:50, The Cino male quartet; 11, Johanna Grosse, organist; 11:15, pianoguess, "Newport" Carl Bamberger; 11:30, the Tridyn instrumental trio.

WMAQ, Chicago, Ill. (447.5), 12:45 p. m., Radio farm school; 1, luncheon, Chicago Association of Commerce; 2, program, Radio show, Coliseum; 4, Cosmopolitan School of Music; 4:50, Red Cross talk on home nursing; 6, organ, Chicago theater; 8:30, Georgene Faulkner, the Story Lady; 8, lecture, Northwestern university; 8:30, Lester Mather, Paul Breitweiser, pianists.

WMBB, Chicago, Ill. (250), 7-8 p. m., Trianon duo, Beatrice Teller, Joseph Kreloff; 9-11, Trianon orchestra, Woodlawn theater orchestra; Scotty Welsh, Madison sisters, Earle Smith, Billie Allen Hoff, Jimmy Eggert, Bob Bennett.

WOAW, Omaha, Nebr. (526), 12:45 p. m., Phyllis Griswold, organist, Rialto theater; 5:30, Sandman's visit, Val McLaughlin.

WOC, Davenport, Iowa (483.6), 12:15-12:25 p. m., Farm school "Dairy Day—How to Select a Dairy Sire," Prof. H. E. Kildee; 4-4:45, musical program; Marian Peters, pianist; A. E. Edwards, baritone; Bud Morley, harmonica player; 9-10, Erwin Swindell, organist; Clayton Meyer, baritone; 3-3:30, home management schedule, Aunt Jane; 5:45-6, chimes concert; 6:30-6:50, Sandman's bedtime stories; 9-10, Erwin Swindell, organist; Clayton Meyer, baritone.

WOI, Ames, Iowa (270), 12:30 p. m., college chimes; "Poultry Husbandry"; 12:45, Professor H. A. Bittender.

WOK, Chicago, Ill. (217.3), 5-7 p. m., Gus C. Edwards' orchestra; Capitol theater organ; Ed Kemp, tenor; Bob Mokrejs, pianist; Bryce Talbot, baritone; 10-1:30 a. m.,

Mountain Time Stations

CFAC, Calgary, Can. (435.8), 4 p. m., Red Cross address; 8-9, Ladies string trio.

KFWA, Ogden, Utah (261), 5-6 p. m., Ogden Radio Dealers program; 9-10, studio program.

KOA, Denver, Colo. (322.4), 12:15 p. m., Rialto theater musical; 6:30, concert, Brown Palace string orchestra, Howard Hillston, director; 7:30, book of knowledge; 8, Kiwanis quartet selection; Mrs. Dye G. Liggett, soprano; Clarence C. Moore, baritone; Joseph Butterworth, tenor; Mrs. Frank W. Hirth, contralto; Mrs. Dye G. Liggett, soprano; Lucille Fulton, Betty Gundlor, Mrs. Joseph Butterworth, accompanists; "Chili Welfare," E. C. VanDiest; KOA orchestra; 10, dance program, Harmony Peerless orchestra.

Pacific Time Stations

KFDJ, Corvallis, Ore. (282.5), 7:30 p. m., musical selections; 7:45, "Christmas Confections," Annelia Burns; 8-8:15, "The Three R's of Dressing Attractively," Lila M. O'Neale.

KFWB, Hollywood, Calif. (252), 5-6 p. m., children's hour, Big Brother of KFVB; 7-7:30, Mutual Motors fun contest; 7:30-8, microphone brevities; 8-9, program, Cheek-Neal Coffee company, Maxwell House Coffee string quartet; Chas. Beauchamp, tenor; Leo Kent and her terapad; 9-10, program, Western Pacific Securities company of Santa Monica; 10-11, Warner Brothers frolic, direction Charlie Wellman; 11-12, Henry Halstead's Hollywood Red ballroom orchestra.

KGO, Oakland, Calif. (361.2), 8:45 a. m., inspirational songs, Madame Elfrida Wynne; 11:30-1, luncheon concert, Pacific States Electric company; 8-4, Oakland high school band; 4-5:30, concert orchestra, Hotel St. Francis; 6-7, Norman Woodside's Metropolitan orchestra.

KGW, Portland, Ore. (491.5), 12:30-1:30 p. m., Rose City trio; 6-7, dinner concert; 8-9, 7th United States Infantry band; 10-11, concert, Sherman, Clay and company studio.

KHJ, Los Angeles, Calif. (405.2), 6-6:30 p. m., Leigh-ton's Arcade cafeteria orchestra, Jack Crosshaw, leader; 6:30-7:30, history story, Prof. Herzog; Donald McKenzie and Dorothy Graves, saxophonists, Uncle John; 8, Dr. Mars Baumgardt, scientific lecturer; 8:30-10:30, program by Silverwood's Inc.; 10:30-11:30, Art Hickman's Biltmore hotel dance orchestra.

KLX, Oakland, Calif. (508.2), 4-5 p. m., women's hour; 5-5:30, Aunt Elsie's Sunset matinee; 8-9, educational program, Roy Harrison Danforth, Ad Schuster, Harry Noyes Pratt, Madine Shaphard, Professor E. R.

Thursday, silent night for: **CHIC, CKNC, CNRA, CNRE, CNRO, CNRR, CNRT, CNRV, CNRW, KFAB, KFAU, KFDM, KFMQ, KFMY, KFOA, KFRU, KFUD, KFVE, KFWA, KGW, KLX, KOA, KOB, KTOL, KWSC, PWX, WAFD, WAHG, WGEW, WEBJ, WEBW, WGGP, WHAD, WHAZ, WJAD, WJBL, WJJD, WLIT, WOAI, WOR, WOS, WSM, WSUI, WTAM.**

Eastern Time Stations

CNRC, Calgary, Alberta, Can. (435.8), 7 p. m., Aunt Mary; 9, Mrs. Boese, pianist; Gerald Fitzgerald, tenor; Pauline Johnson, accompanist; Clara Powell, accompanist; Mrs. Nickle, violinist; Gerald Fitzgerald, tenor; Mrs. Nickle, contralto.

CNRM, Montreal, Quebec, Can. (411), 8:30 p. m., Hercule Lavole, baritone; Yvette Lamontagne, cellist; Blanche Archambault, soprano; Yvette Lamontagne, cellist; Emile Gout, tenor; Yvette Lamontagne, cellist; address, Victor Marin, president, Montreal Historical society.

KDKA, Pittsburgh, Pa. (309.1), 6:15 p. m., KDKA Little Symphony orchestra; 8, program, National Stockman-Farmer studio; 8:30, half hours with famous composers, Giuseppe Verdi, Richard Kountz; KDKA Little Symphony orchestra; Pittsburgh Post, midnight revue.

WAHG, New York, N. Y. (315.6), 12-1 p. m., musical program.

WBBR, New York, N. Y. (272.6), 8 p. m., Hawaiian quartet; 8:10, Barbara Jonach, soprano; 8:20, Sunday school lesson, S. M. Van Sipma; 8:40, Barbara Jonach, soprano; 8:50, Hawaiian quartet.

WBS, New York, N. Y. (315.5), 10-10:10 a. m., timely talks with Terese; 10:10-10:20, June Warren, pianist; 10:20-10:30, talk, Capitola Ashworth; 10:30-10:40, June Warren, pianist; 10:40-10:50, talk, Alide Clark Barnhill; 10:50-11, June Warren, pianist; 1:30-1:35 p. m., scripture reading; 1:35-1:45, Anna E. Seeley, soprano; 3-3:15, New York American in the home hour; 6-6:30, Uncle Geebee; 7-8, Voltaire music; 8-8:30, Crystal Palace orchestra; 8:30-9:30, talk, Oliver Saylor; 9:30-10:30, Y. M. C. A. program; 10:30-11:30, Vanderbilt hotel orchestra.

WBZ, Springfield, Mass. (333.1), 6:15 p. m., dinner concert, KDKA; 7:05, English literature series, "Norman Story Telling," Prof. E. Charlton Black; 7:30, Hotel Kimball dance orchestra; 8, opening program, second New England Forestry Congress; address, George Pratt; "Public Education in Forestry," Charles Pack; "What Forestry Means to America"; 9:15, musical program, Noyes Buick company; 10:20, McEuehy's Singing orchestra.

WHN, New York, N. Y. (361.2), 6:30-6:40 p. m., Jack Cohen, pianist; 6:40-7, talks, Billy B. Van; 7-7:30, Iceland orchestra; 7:30-8, Standing by; 8-8:30, Will Oakland's Chateau Shanley; 8:30-9, Guardian entertainers; 9:30-10:30, Congregation B'nai Jeshurun Centennial Jubilee banquet, Hotel Astor; 10:30-11, Club Kentucky orchestra; 11-11:30, Swanee club orchestra; 11:30-12, Rodeo club orchestra; 12-12:30 a. m., Ted Lewis and his orchestra.

WIP, Philadelphia, Pa. (508.2), 10 a. m., menu, Mrs. Anna B. Seaver; 1 p. m., Gabel Tea Room orchestra; 3, Celste trio; Iris Virginia Gruber, soprano; 6:30, Pagoda cafe orchestra; 8, Sesqui-centennial, talk, Hon. Harry A. Mackey; 8:15, Etude hour, James



Not a "ukulele lady" but a "banjo girl" is Mary Thompson (above), University of Iowa coed, who comes from Iowa City, to entertain at KOIL, Council Bluffs. This gay group of pretty ladies, left, belongs to Roxy's gang and has no little part in making his Wednesday programs on WFAF and chain attractive. Note Roxy at the piano.



Gay Melodies may be heard at KGO, Oakland, Tuesday at 8 p. m. Pacific time, when Gertrude Landram, soprano, entertains from this station.



doOng; 9-10, concert, Philomels of the Business and professional women's club; 10-11:30, Tom Genovitch's ballroom entertainers.

KMTR, Hollywood, Calif. (238), 5-6 p. m., home hour, Mammy Simmons in honor of birthday of Joel Chandler Harris of Br'er Rabbit fame; 7, "Health," Dr. Dahn T. Tasker; 8-10, KMTR concert hour, Turner orchestra, direction Loren Powell; Roudau male quartet.

KNX, Hollywood, Calif. (336.9), 5:30-6:15 p. m., Wur-litzer pipe organ studio; Town Tattler; 6:15, travel talk, W. F. Alder; 6:30-7, Atwater Kent Radio orchestra, Paul Pinstein, leader; 7-8, Ambassador hotel concert orchestra, Josef Rosenfeld, leader; 8-9, program, Security Trust and Savings bank; 9-10, program, W. W. Rainey organization; 10-11, dance music, exercises; 10, sewing talk, Betsy Ross; 10:30, "Ye Towne Cryer," amusement information service; 12 m., scripture reading; 1-2 p. m., Rudy Selger's orchestra; 2:30-3:30, matinee program; 3:30, fashion talk, "Breath of the Avenue," Ninon; 5:30-6:15, Big Brother; 6:30, "Ye Towne Cryer," amusement information service; 6:40-7, Waldemar Lind's orchestra; 7-7:30, Rudy Selger's orchestra; 8-9, Atwater Kent artists; 9-10, dance music, Goodrich Silvertown Cord orchestra; 10-11, Waldemar Lind's orchestra.

KTAB, Oakland, Calif. (240), 9-9:30 a. m., Rev. Geo. W. Phillips, prayer service.

KWSC, Pullman, Wash. (348.6), 7:30-9:30 p. m., special artists' program, faculty members; Mary Cameron, pianist; B. L. Robinson, vocalist; "The Selection of Breeding Stock," J. S. Carver; "Light and Electricity," Dr. H. E. Briggs.

WCAE, Pittsburgh, Pa. (461.3), 12:30 p. m., program for day; 8, program, Loew's Aldine theater; 6:30, concert, William Penn hotel; 7:30, children's period; 8, Larkin period, N. Y.; 10, concert, Goodrich Zippers, WFAF.

WCAF, Washington, D. C. (468.5), 6:45-7:45 a. m., exercises, Metropolitan Tower, N. Y. C.

WCAU, Philadelphia, Pa. (277.6), 6:30 p. m., Billy Haes' orchestra; recital, N. Shellenburg and company; Dr. James Davenport, tenor; Virginia Klein, pianist; 8, Marjory Watson, contralto; Florence Neale, pianist; Howard McNeil, tenor; D. Barry O'Moore, the Irish tenor; 9:30, the Musical Chets; 10, Sesqui Centennial hour; 11, the Parolians; 11:30, Clun Dadix review.

WCX, Detroit, Mich. (517), 6 p. m., dinner concert, Book-Cadillac hotel; 8, studio program.

WEAF, New York, N. Y. (491.5), 6:45-7:20 a. m., Tower exercises; 11-11:10, Harriet Spink, soprano; 11:30-11:35, talk, Mayfair Subject Plum Pudding; 11:35-11:50, Harriet Spink, soprano; 11:50-12, Columbia university cooking school, direction of Teachers College; 4-4:15 p. m., Madeline Hulsizer, soprano; 4:15-4:30, Mildred Silverman, pianist; 4:30-4:45, Leslie Arnold, bass; 4:45-5, talk, Mrs. Maude Applebaum; 6-7, dinner music, Waldorf-Astoria hotel; 7-7:30, Mid-week Hymn services, Federation of churches; 7:30-8, Cushman's serenaders; 8-8:30 Larknites; 8:30-9, pop concert; 9-10, music to be announced; 10-11, Goodrich Zippers; 11-12, Vincent Lopez orchestra, direct from Casa Lopez.

WEAO, Columbus, Ohio (293.9), 8 p. m., "Putting Nitrogen Where It Pays," farm talk, Prof. Firman E. Bear; 8:15, children's story, Uncle Al; 8:30, "Individual Differences and their Measurement," Prof. H. E. Burt; 10, Hotel Fort Hayes hour of music; Mary Holliday trio; C. C. Schiffer, baritone; Robert Der-vinger, tenor.

WFI, Philadelphia, Pa. (395), 1 p. m., Strawbridge and Clothier tea room ensemble; 8, program, Sherwood Country club; 6:30, Bellevue Stratford concert orchestra; 7, Bellevue Stratford hotel dance orchestra; 8, Larknites; 9, WEAF ensemble; 10, Goodrich Zippers.

WGCP, New York, N. Y. (252), 2:15-2:30 p. m., mirror race; 2:30, results half hourly; 3-3:15, Mrs. Elira Rosa Geiger, pianist; 3:15-3:30, Bert Dagmar, songs; 3:30-3:45, studio program; 3:45-4, Constantine Ramos, saxophonist; 4-4:15, Hughie Woodford, pianist; 4:15-4:30, Doris Freeman, songs; 4:30-4:45, Frank Galassi, ukulele; 4:45-5, Sylvia Schatz, pianist, elocutionist.

WGPH, Detroit, Mich. (270), 10-12 p. m., the Midnight Mariners aboard the Good Ship Skylark, Skipper and his crew, the Skylark dance band.

WGR, Buffalo, N. Y. (319), 2:30 p. m., WGR's afternoon program; 6:30, Vincent Lopez Hotel Statler dance orchestra, Harold Gieser, director; 8-11, jointly with WEAF, including Larknites and the Goodrich Zippers.

WGY, Schenectady, N. Y. (379.5), 3 p. m., "Small Kitchen Equipment," Ruth Kellogg; 6:30, dinner program, Ten Eyck concert trio; 7:30, WGY Book Chat, L. L. Hopkins; 7:45, WGY orchestra; 8, U. S. Army band; WBC; 9, Royal hour, Royal Salon orchestra, WJZ; 10, "Europe and Ourselves, Where Do We Stand," Herbert Adams Gibbons; 10:30, WGY orchestra; Matilda Biglow Russ, soprano; 11:30, Stephen E. Boisclair, organist.

WHAR, Atlantic City, N. J. (275), 2 p. m., Seaside hotel trio; 7:30, health talk, Dr. Henry Reik; 8, Seaside hotel trio.

Francis Cooke; 9, Penn Mutual Glee club, William P. Benz, director; 10:05, "Believe in and Invest in Philadelphia," 10:15, Joe Ray and the California Nighthawks.

WJR, Pontiac, Mich. (517), 7 p. m., Jean Goldkette's petite symphony orchestra; soloists; 9, Jean Goldkette's serenaders; soloists; 10, Jean Goldkette's orchestra.

WKAR, Lansing, Mich. (285.5), 7:15 p. m., Radio school; marketing, agriculture, English and soil lectures.

WMCA, New York, N. Y. (340.7), 6-6:30 p. m., Oleott Vail; 6:30-7, Frank Gebbias Red Lion Inn orchestra; 7:15-7:45, Pace Institute program; 7:45-8:45, Larson's orchestra; 9-9:15, Regabuto sisters, pianists; 10-10:15, talk, Harry T. Rainess; 11-12, Ernie Golden and his Hotel McAlpin orchestra.

WNYC, New York, N. Y. (526), 7:10-7:30 p. m., dance program; 7:35-8, dance program; 8-8:15, talk, John B. Foster; 8:15-10:10, Dr. Sydney N. Ussher, talk.

WOR, Newark, N. J. (405.2), 6:15-6:17 p. m., words often mispronounced; 6:17-6:30, sports talk, Bill Wathey; 6:30-7:30, Jacques Jacobs Hotel Shelton orchestra.

WRC, Washington, D. C. (468.5), 10 a. m., women's hour, WJZ; 12 m., organ, Homer L. Kilt studios; 2 p. m., Hotel Mayflower orchestra; 8, Hotel Hamilton orchestra; 7, Smithsonian talk; 7:10, Shoreham hotel orchestra; WJZ; 9:30, Royal Salon orchestra, WJZ; WGY; 10:30-11:30, Meyer Davis' "Swanee" orchestra.

WREO, Lansing, Mich. (285.5), 6-7 p. m., concert, "Speed-Wagon serenaders," "Gold Standard ensemble"; 8:15, Rec broadcasting orchestra, Carl Hall Dewey, director, Thos. E. Metzger, autist; Rec string quartet; vocal and instrumental solos.

WTAG, Worcester, Mass. (288), 12:05-2 p. m., WTAG orchestra; 8-8:30, Larknites; 8:30-9, WEAF pop concert; 9-10, program from WEAF; 10-11, Goodrich Zippers.

WTIC, Hartford, Conn. (475.9), 6:30 p. m., music, Hub restaurant trio; 7:30, talk.

WVJ, Detroit, Mich. (352.7), 6 p. m., dinner concert; 8, concert from New York through WEAF.

Central Time Stations

KFMQ, Fayetteville, Ark. (299.9), 8 p. m., "Water, Sanitation and Medicine," Harrison Huley; "Barrel Electric Line Service and Rates," W. B. Steiner; "Your Feeling Tone—Do You Want to Get Up in the Morning," Emma Johnson; "Books for Children," E. Purnell Wilson.

KLDS, Independence, Mo. (440.8), 8 p. m., lecture course series, Dr. F. M. McDowell; 8:15, Emily Cox, pianist; Mrs. Rudolph T. Wickman, soprano; Mildred Woolman, violinist.

KMA, Shenandoah, Iowa (252), 11:30-12:30 p. m., RFD program; garden talks, Earl E. May; music; 12 m., flower talk, Lina Ferguson; 6-7, dinner program; 9-11, evening program; Delmonico Dreamers.

KPRB, Houston, Texas (286.9), 12 m., station program of music; Houston public library book talk; 5:30 p. m., Uncle Judd's Kiddies' hour; 7:30, Blanchard's dance orchestra; 8:30, Cantor E. Kaplan, lyric tenor; Victor record artist, assisted by the boys' choir of Adath Yeshurun congregation; 9, Gregor Jassel, violinist; Mrs. S. J. Patten, accompanist.

KSAC, Manhattan, Kansas (341), 9-9:25 a. m., music, talks, agricultural primer, calisthenics; 9:55-10:25,

(Continued on page 20)

Thursday, December 10

Headliners Today				
Eastern 8 p. m.	Central 7 p. m.	Mountain 6 p. m.	Pacific 5 p. m.	
WJZ (393.1) 8:15	New England Forestry Congress. 7:15	6:15	5:15	
WIP (508.2) 8:30	Etude hour. 7:30	6:30	5:30	
WREO (285.5) 8:30	Rajoan trio. 7:30	6:30	5:30	
WEAS (309.8) 8:30	Kentucky Ramblers. 7:30	6:30	5:30	
KPRC (296.9) 8:30	Cantor Kaplan, lyric tenor. 7:30	6:30	5:30	
WEN (361.2) 10	B'nai Jeshurun Centennial Jubilee banquet. 9	8	7	
WKRC (422.3) 10:15	Post Wurliizer classical series. 9:15	8:15	7:15	
KNTR (238) 11	Campus night, U. of California students. 10	9	8	
KDKA (309.1) 12	Midnight revue. 11	10	9	
KGO (361.2) 12	"The Rainbow," 3-act comedy. 11	10	9	
WJAZ (322.4) 12	E. Warren K. Howe's classical program. 11	10	9	
WAAM (243.8) 12	Skyrocket frolic. 11	10	9	

Thursday, December 10

(Continued from page 19)

readings, question box; "Planning Today's Meals," 12:35-1:05 p. m., "Darning the Gullies," Claude Dhedd; 4:30-5, Community Civics, high school credit; 6:30-7:30, music; College credit course, Business English; "Fleet Comfort—What Your Feet Have to Say," Alene Hinn; "Electrifying Your Home," Harriet Allard.

AN EVENING AT HOME WITH THE LISTENER IN IN EASTERN TIME

Table with columns: Call, Location, Met., Saturday, Sunday, Monday, Tuesday, Wednesday, Thursday, Friday. Lists radio stations and their broadcast schedules.

12:45, "Farm Crops," Professor H. D. Hughes; 7:30, Dairyman's course; 7:50, program. WK, Chicago, Ill. (217.3), 5-7 p. m., Gus C. Edwards' orchestra; Capitol theater organ; George Allen, tenor; Harriet Doty, contralto; Bob Mokrejs, pianist; 10-1:30 a. m., Gus C. Edwards' orchestra; Husk O'Hare orchestra; Capitol theater program; Tierney's Town club orchestra; Herman Sinalko, violinist; Harriet Lee, contralto; George Allen, tenor; Bob Mokrejs, pianist.

Mountain Time Stations

CFAC, Calgary, Can. (435.8), 7 p. m., bedtime travel talk, Radio Lady; 9-11, C. N. R. W. KFAW, Ogden, Utah (261), 5-6 p. m., Ogden Radio Dealers program. KFXF, Colorado Springs, Colo. (250), 9-10:30 p. m., Rosemary Gardens dance program.

Pacific Time Stations

KFWB, Hollywood, Calif. (252), 7 p. m., "Plastic Surgery," Dr. T. Eloy Brown; 7:15, microphone brevities; 7:30-8, program, Elmer G. Co., featuring Ruth Lee, pianist and blues singer; 8, program, Starr piano company, Hollywood Rhythm Kings; 8:15, Shake, blues singer; 9-10, program, Don P. Smith, Inc., Sol Hoopii's Hawaiian Trio, Diana-Moon orchestra, Ashley sisters, vocal duets; 10-11, Warner Brothers frolic, direction Charlie Wellman; 11-12, Henry Halstead's Hollywood Roof ballroom orchestra.

Friday, December 11

Table with columns: Eastern, Central, Mountain, Pacific. Lists radio stations and their broadcast schedules for Friday.

Headliners Today

Eastern 7:15 p. m. WBZ (333.1) Ippolito quartet. 7:30 WHO (526) Salvation Army program. 8:15 WGY (379.5) The Hidden Idol, musical comedy. 8:30 KSD (545.1) Old Fashioned songs. 8:30 WVIC (475.9) Community night.

BEAR HUNTING LESSON FRIDAY AT KOA

Friday, December 11

(Continued from page 20)

All Saints church; Cheryl Chase, Md.; dance music. Boernstein's orchestra.

WCAU, Philadelphia, Pa. (277.6), 7:45 p. m. Clarence Seaman's orchestra; 8:15, chiropractic talk, Doughty Marsh; 8:30, smoker entertainment, Houston Hall; 9, Mr. Hill's instrumental trio; 9:30, Billy and his saxophone; 9:45, Ed Kiefer, the Radio humorist; 10, Walter A. McClatchy's Lads O'Melodie; 10:30, Jack Myers' Musical Architects.

WCX, Detroit, Mich. (517), 6 p. m., dinner concert, Book-Cadillac hotel; 9, studio program; 10, dance music, Graystone ballroom.

WEAF, New York, N. Y. (491.5), 6:46-7:20 a. m. "Tower Health Exercises"; 10:45-12, home service talk, Betty Crocker; musical program to be announced; "Practical Household Arts," Columbia university; 4-5 p. m., Alfred Dulin, pianist; talk to be announced; 6-12 p. m., music, rose room, Hotel Waldorf-Astoria; "A Trip With Santa Claus Through Toyland," James McCreey company; "Sir Hobsboken Story," Blanche Elizabeth Wade; "The Happiness Boys," story teller, G. R. Kinney company; Eagle Neutrodyne trio; Mears and company; Thomas Hughes, pianist; Meyer Davis' Lido Venice orchestra.

WEBI, New York, N. Y. (272.6), 7:30 p. m., Blenheim theater ensemble, direction, Sol Klein; 7:45-8, Kathryn Connolly, soprano; 8:15, Radio mystery talk; 8:15-8:30, Artie Cohen, pianist; 8:30-8:45, A. Wayne, reporter; 8:45-9, Rudolph Moskowitz, violinist, accompanist, Norman Hennefeld.

WFI, Philadelphia, Pa. (395), 10:40 a. m., home service talk, Betty Crocker; 1 p. m., Strawbridge and Clothier tea room ensemble; 3, Helen Bader Yosse, pianist; Kathryn Connolly, soprano; Ruth Walker Halliwell, reader; Caroline Hoffman, pianist; 3:45, fashion talk, Eleanor Gunn; 6:30, Bellevue Stratford hotel concert orchestra; 7, Bellevue Stratford hotel dance orchestra.

WGBS, New York, N. Y. (315.5), 10-10:10 a. m., timely talks with Terese; 10:10-10:20, Mary Mitchell, piano; 10:20-10:30, talk, Bertram Taylor; 10:30-10:40, Mary Miller, pianist; 10:40, to be announced; 1:30-1:35 p. m., scripture reading; 1:35-1:45, Atlas string trio; 3:10-3:15, Evelyn Herbert, Harry Welshman; 3:10-3:30, Helen J. Johann, soprano; 3:30-3:45, Mrs. E. R. Thomas, songs and stories; 3:45-3:40, Dr. A. C. Roberts, theory lesson; 4-4:30, Uncle Geebee; 6:30-7:30, Julie Anzweil's orchestra.

WGCP, New York, N. Y. (252), 1-1:30 p. m., mltirrace; 1:30, results half hour; 3:15, Edna Josephs, pianist; 3:15-3:30, (Soprano and Meredith, songs; 3:30-3:45, Leslie McLeod, 3:45-4, Samuel Weber, blind pianist; 4-4:15, Hugo Angelo and Lena Gray; 4:15-4:30, Bob Pomeroy, pianist; 4:30-4:45, May Bellin, ballads; 4:45-5, Charol de Thomeas, pianist; 5-6, Clarence Profit entertainers; 6-6:15, Littman's orchestra; 6:15-6:30, Daddy Dingle and his Jungle box; 6:30-7, Richman entertainers; 8-8:30, orchestra; 8:30-9, Richard Cheatham's band; 9-9:15, Ukulele Bob McDonald; 9-9:15, Clarence Williams, pianologue; 9:30-9:45, Clarence Williams, trio; 9:45-10, Patti and Val; 10-11, Strickland's orchestra; 11-11:30, Connies orchestra; 11:30-12, Murphys entertainers.

WGHP, Detroit, Mich. (270), 10-12 p. m., the Skylark dance band; WGHP mixed quartet; Mildred Carney Johnson, contralto; Leona E. Mitchell, soprano.

WGL, Buffalo, N. Y. (319), 2:30 p. m., WGR's afternoon program; 6:30, Yankee Six Club orchestra; 8:15-9:30, program by Blanche Langhans; 9:30-10:15, program by Charles E. Adams and daughters, Frances and Lucille; 10:15-10:30, W. Carl Brownjohn, baritone; 10:30, Hewitt Rubber company program. Thirty minutes of something different; 11, Vincent Lopez Hotel Statler dance orchestra, Harold Gleaser, director.

WGY, Schenectady, N. Y. (379.5), 2 p. m., Asia Restaurant orchestra; 2:30, "Health Notes," Dr. C. W. Woodall; "Don't Slug before Breakfast," WGY matinee players; 6:30, international Sunday school lesson; 7, dinner music; 7:30, health talk; 7:40, "French by Radio," Leon A. Huguenot; 8:15, "The Hidden Idol," WGY players; WGY orchestra; 10:30, WGY orchestra; Sidney W. Ashe, speaker.

WHAR, Atlantic City, N. J. (275), 2 p. m., Seaside hotel trio; 7:30, talk; 8, Seaside hotel orchestra; 11:15, Strand theater organ recital.

WHN, New York, N. Y. (361.2), 6-6:15 p. m., Littman's dinner music; 6:15-6:30, Daddy Winkum's Rhyme machine; 6:30-7, Littman's dinner music; 7-7:30, Harry Richman and his entertainers; 7:30-8:30, Melody club orchestra; 10:30-11, Roseland dance orchestra; 11-11:30, Caravan club orchestra; 12-12:30 a. m., Silver Slipper orchestra.

WHP, Philadelphia, Pa. (508.2), 1 p. m., Gimbal Tea room orchestra; 3, artist recital; 6:05, Benjamin Franklin concert orchestra; 7, Uncle Wip's bedtime story; St. Matthews M. E. church choir.

WJR, Pontiac, Mich. (517), 7 p. m., Jean Goldkette's petite symphony orchestra; soloists; 7:30, Arctic-Condor trio; 8, Summerfield and Hecht.

WKAR, E. Lansing, Mich. (285.5), 7-7:15 p. m., Radio school, lectures Botany, English, Forestry; 8, educational hour.

WMCA, New York, N. Y. (340.7), 6-6:30 p. m., Olcott Vail; 6:30-7, Ernie Golden and his Hotel McAlpin orchestra; 8-8:30, talk, O. G. Van Campen; 8:30-8:45, talk; 8:45-9, Leon O. Lissner, baritone; Arnold, soprano; Hon. Leon C. Veinstock; 9-10, Hardman music hour; 11-11:15, Ukulele Bob McDonald; 11:15-11:30, critic, Donald Plamm.

WNYC, New York, N. Y. (526), 11-12:30 a. m., women's program; 6:20-6:30, piano selections; 6:30-7, elementary German lessons, H. Berlitz; 7-7:30, advanced German lessons; 7:35-8, Board of Estimate meeting; 8-8:15, concert program; 9:15-10:10, recital and talk, Herman Newman; 10:10-10:30, talk, Prof. J. G. Carter Troop.

WOR, Newark, N. J. (405.2), 6:15-6:17 p. m., words often mispronounced; 6:17-6:30, sports talk, Bill Wathey; 6:30-6:45, bedtime stories; 6:45-7:30, Jacques Jacobs Hotel Shelton ensemble.

WRC, Washington, D. C. (468.5), 10 a. m., women's hour, WJZ; 12 m., organ, Homer L. Kitt studios; 1 p. m., New Willard hotel orchestra; 5, W. Spencer Tupman's orchestra; 6, book reviews.

WRO, Lansing, Mich. (285.5), 6-7 p. m., concert, "Speed-Wagon serenades," Gold Standard ensemble.

WTAG, Worcester, Mass. (268), 10:45 a. m., food hints, Richard C. 2:30-3 p. m., luncheon music, WTAG orchestra; 8, concert.

WTIC, Hartford, Conn. (475.9), 11 a. m., Housewives forum, Mrs. J. M. Dean; 6:30 p. m., young people's half hour; 7, music, Emil Heimberger's Hotel Bond trio; 8:30, community night, Bristol, Conn.; New Departure brass band; Springmakers male chorus; Bristol brass quartet; Bristol saxophone quartet; Mrs. L. L. Beach, organist; Elizabeth Gleason, soprano; Hazel Porter Snow, contralto; Phillip Shailer, baritone; "Historical Sketch," Judge Epaphroditus Peck; 11:30, Clockmakers serenades.

WVJ, Detroit, Mich. (527.7), 7:30 and 8 a. m., setting-up exercises, R. J. Horton; 9:30, "Tonight's Dinner," special talk, Woman's Editor; 12:05 p. m., Jules Klein's Hotel Statler orchestra; 3, Detroit News orchestra; 6, dinner concert; 8, News orchestra; 9, dance program.

Central Time Stations

KFAB, Lincoln, Nebr. (340.7), 10:30-11 a. m., "Prove Your Textiles," Elizabeth Rutherford; 1:15-1:30 p. m., High School Convocation, musical; 3-3:30, "Queen of Sheba," Paul H. Grummann; 5:30-6:30, dinner hour concert; Buick Little symphony; Belshaw's orchestra; 8:05-8:30, "National Wealth Income," Dean J. Le-Rossignol; 8:30-9:30, Mabel and Julius Ludlum, violinist and pianist; Joe Bruhl and Victorians orchestra; Gordon G. Dewey and Hember, flute soloists and duettists.

KFDM, Beaumont, Texas (315.6), 8-10 p. m., Magnolia Petroleum company's refinery band.

KFMX, Northfield, Minn. (337), 10-11 p. m., organ recital.

KMF, Shenandoah, Iowa (266), 7 p. m., Sunday school lesson.

KFVE, University City, Mo. (240), 8:30 p. m., "Amusement Review," Romaine Fielding; studio entertainers; Romaine orchestra.

KMA, Shenandoah, Iowa (252), 11:30-12:30 p. m., RFD program; garden talks, Earl E. May; music; 6-7, dinner program; 6:30, How do you do boys, Grady and Doc, Connie Forte and the slumber boat; 9-11, mixed musicale; R. D. Morris, director.

KPRC, Houston, Texas (296.9), 12 m., Frank Tilton, pianist.

KSAC, Manhattan, Kansas (341), 9-9:25 a. m., music, talks, agricultural primer, calisthenics; 9:55-10:25, readings, question box; "Planning Today's Meals"; 12:35-1:05 p. m., readings, question box; "Exhibition Poultry," J. H. McAdams; A Few Don'ts About Pruning," W. E. Martin; 4:30-5, Lesson in Color and Design; 6:30-7:30, travelog, E. T. Hill; "Speaking in Public; College credit course; English literature; "Order Inquiry and Acknowledgment Letters," J. O. Faulkner; "Conservation and Value of Stable Manure," P. L. Gaiety.

KSD, St. Louis, Mo. (545.1), 7 p. m., "Four Hour," Egbert Instrumental quintet; 7:30, "Commerce Hour," Arthur Joseph, baritone, old fashioned songs.

KSO, Clarinda, Iowa (241.8), 7-10 p. m., dance orchestra.

KTHS, Hot Springs, Ark. (374.8), 9-10 p. m., "All Nation's Hot Springs," Meyer Davis ensemble, Lon Chassy, conducting; 10-11, the Pooley Hour serenaders, Rainbow Garden.

KYW, Chicago, Ill. (535.4), 6:30-7 a. m., morning exercises; physical director Y. M. C. A.; 7:30, Morning Faulty Worship; 11:15, "Rooting Piggishly for Nourishment," John W. Cutting; 11:55, table talk, Anna J. Peterson; 12-1 p. m., noonday concert, Commonwealth Edison company; 12-2, luncheon concert, Congress hotel, Joska DeBarbary and his orchestra; Coon Sanders, original night Hawks; 6:35-7, children's bedtime story, Walter Wilson; 7-7:30, dinner concert, Congress hotel; Joska DeBarbary and his orchestra; Coon Sanders original night Hawks; Joska DeBarbary and his orchestra; 9-10, musical program, Commonwealth Edison company; 10-12:30, midnight revue; Coon Sanders original night Hawks; Henry A. Keates, organologue, Art Linick, announcing; 1-2 a. m., Insomnia club, Coon Sanders original night Hawks.

WAMD, Minneapolis, Minn. (243.8), 12 noon, musical program, Cobe Sheffield, Bob Edlund entertainers; Oscar Selman pianist; 7:05, Minneapolis Public School hour, T. P. Giddings, director; 8, Reception Five; 11, Skyrocket frolic, George Osborn's Hotel Radisson Skyrockets.

WBAP, Fort Worth, Texas (475.9), 12:05-12:30 p. m., musical program; 6-6:30, Texas Hotel Tokio Royals; 7:30-8:30, Northern Texas Traction company; 9-9:30-10:45, Will Foster, organist.

WBBM, Chicago, Ill. (226), 4-6 p. m., Harry Sosnik, Sandy Meek; Valentino Inn orchestra; Harold Morava; William Dalton; Joe McManus, Moulton Rouge orchestra; 8-10, Tip trio; Four Crows quartet; David Handler; Morris Silverman; Kristi Kallata, cellist; Mowers and Seaburg, two piano soloists.

WBCN, Chicago, Ill. (269), 10-10:30 a. m., Penny Wise, "The Shopper," Ready Helper; shopping talk; 7-7:15 p. m., police bulletins; 7-8, Fireside hour, WBCN hobby club; George R. Cleveland, "Big Boy" Yagie, pianist; Will Rossiter, "The Daddy of the Song Publishers," tenor and songwriter; Harold Johnson, boy phonist; 10-12, request program; Midway dancing gardens orchestra; Eddie Madge and Billy Donovan, tenor and pianist; West End Harmony boys, instrumental duo; Ed Dempsey, "The Silken-Voiced Tenor," Alice McMahon, contralto; "Big Boy" Yagie, piano-ologist.

WCCO, St. Paul, Minn. (415.4), 9:30 a. m., program for day 10:45, "Why a Perfect Cake," Betty Crocker; 12 m., Concert, Dick Long's Dayton trio; 2 p. m., woman's hour; 4, Readers' club, Mrs. Walter Stevens; 5:30, court of Gold Medal; 6:15 concert, Chadbourne's Nicolet hotel orchestra; 7:45, "Bec Keeping," lesson 2; 8:15, musical program; 10:05, dance, Dick Long's Nankin Cafe orchestra.

WDAF, Kansas City, Mo. (365.6), 10:45 a. m., Gold Medal four cooking school; 6-7 p. m., school of the air; address, Kansas city children's bureau; the Tell-Me-a-Story Lady; Trioan ensemble; 8-10, The Star's Radio orchestra; soloists; 11:45-1 a. m., Night Hawks frolic; the Plantation players; Earl Coleman's orchestra; John's orchestra.

WDBH, Chicago, Ill. (370.2), 7-8 p. m., Oriole orchestra; Pauline Sachs, soprano; Eleanor Kaplan, violinist; 9-10, WEBH Light opera company; 11-1, Oriole orchestra; Rita McFawn, soprano; Jack Penwell, twin guitarist.

WFAA, Dallas, Texas (475.9), 12:30-1 p. m., "The Sunday School Lesson," Dr. Horace M. Whaling, farmer topic; 3:30-4, Sears-Roberts, agricultural foundation home-makers' program; 4:30-5, woman's hour, literary review; 6:30-7:30, municipal band, Grapevine, Texas, Josef Ruvalo, conductor; 8:30-9:30, musical program, United Chemical company.

WHAD, Milwaukee, Wis. (275), 11 a. m., pianologue, Andy Hertel; 4 p. m., Ira Schnell, baritone; 6-7, Arthur Richter, organist; 7, Bill Jahre's Radio Cartoon game; 8:30-10, Wisconsin theater revue; 35-niece Wisconsin theater concert orchestra; Dexter's Wisconsin roof orchestra.

WHAS, Louisville, Ky. (399.8), 4-5 p. m., musical, Harry S. Currie; editorial readings; 7:30-9, concert, Gene Klingman, ukulele soloist, pianist and director; Sara King, pianist; civil service talk, O. A. Beckman.

WHO, Des Moines, Iowa (528), 7:30-8:30 p. m., Salvation army program; 8-9, Lions club quartet; Marshalltown, Iowa; 11-12, dance program, Bankers Life Corn Sugar orchestra, Leon Dashoff.

WHT, Chicago, Ill. (399.8), 10 a. m., Jean Sargent's program, woman's club, Jette Good Luck Girl, studio features; 10:45, Betty Crocker home service; 11, special studio features; 12 p. m., Al Carney's supplementary organ hour; 1-2, special studio program, Grayling's string trio; 6, classical program, dinner organ recital, Grayling's string trio; Bob York, tenor; Bernice Taylor, soprano; Mina Smith, violinist; Leola Altman, soprano; 7:45 (238), musical features; 9:30, Dutch Masters, lecture half hour, music, Freddie Whittier, pianist; Sammie G. Rowe, tenor; Oscar Heather, tenor; Pat Barnes, tenor; Helen Raub, pianist; Husk O'Hares orchestra; 12, Pat Barnes and Al Carney.

WJJD, Mooseheart, Ill. (302.8), 10 p. m., Agnes Pringle, Cleo Meener, Jean St. Anne, Christian A. Grimm, Senator Harold C. Kessinger; 12, Geneva and friends.

WLBB, Chicago, Ill. (302.8), 7-8 p. m., dinner concert, Blackstone and Drake hotel orchestras; 9-10, popular, Hamm's orchestra; 11-12, dance, Drake and Blackstone hotel orchestras.

WLS, Chicago, Ill. (344.6), 12 m.-1 p. m., R. F. D. farm program, W. L. S. trio; 6-15, announcements; 6:30, Ralph Emerson, organist; 7, Ford and Glenn, lullaby time; 7:15, songs of the season, W. L. S.

trio; 7:45, "Poet's Corner," Wallace Bruce Ambsbarny; 8, R. P. D. farm program; 9, South Elgin's mandolin and guitar orchestra; 9:30, Margaret Anderson, pianist; 9:45, Bethel church choir; 10:40, Ford and Glenn time.

WLW, Cincinnati, Ohio (422.3), 7:30 a. m., healthful exercises, William Stradtman, Y. M. C. A.; 7:45, morning devotions, auspices of Parkway Y. M. C. A.; 12:30, noonday concert, Hotel Gibson, Robert Visconti, director.

WMAQ, Chicago, Ill. (447.5), 12:25 p. m., Y. M. C. A. forum; 1, Radio farm school; 2, shut-in program; 4, talk, "The Preschool Child"; 4:30, "Fables of the Moment," Mrs. Graham Aids; 5, Child Life stories; 6, organ; Chicago theater; 6:20, Family Allar league; 6:30, Wide-Awake club program; 8, musical lecture, Mr. and Mrs. Marx Oberdorfer; 8:30, Whitney trio; 9, lecture, University of Chicago; 9:20, Elizabeth Stokes, soprano; 9:45, Christian Endeavor topics.

WNEB, Chicago, Ill. (250), 7-8 p. m., Trioan duo, Beatrice Teller, Frank Pordner, Preston Graves; 9-11, Trioan orchestra; David Lampe, director; Woodlawn theater orchestra; Dell Boyd, Louise Richert, J. T. Carney, Clyde Hager.

WMC, Memphis, Tenn. (499.7), 8:30 p. m., Atwater Kent program; 11, midnight frolic.

WOAI, San Antonio, Texas (394.5), 3 p. m., musical program, Mrs. M. S. Hawaiians; 8:30, musical program, Menger hotel trio.

WOAW, Omaha, Nebr. (526), 12:45 p. m., Sunshine Sunday dinner menu, recipe service; 1, Randall's Royal Fontenelle orchestra; 4:15, Blah bunch; 6, Sandman's visit, Val McLaughlin; 6:20, music review, Hester Connor; 7:30, Branded Tee Room orchestra; 9-11, Grand Union Pacific Railroad company; 10:30, Frank Hedek and his Nightingale orchestra.

WOC, Davenport, Iowa (483.6), 12:15-12:25 p. m., farm service day; 8-8:30, home management schedule, Aunt Jane; 4-5, Crescent orchestra; 5:45-8, chimes concert; 6:30-6:50, Sandman's bedtime stories; 8-9, Glenn Shaver, baritone; Forty Finger recital, Edna G. Riggs; Earl Davis, Grace Gawthorpe, Chester Cable; 9-9:45, "Around the World with B. J." in Eight Months in Eight Nights," B. J. Palmer.

WOL, Ames, Iowa (270), 12:30 p. m., college chimes; 12:45, "Agricultural Economics," Professor C. L. Holmes.

WOK, Chicago, Ill. (217.3), 5-7 p. m., Gus C. Edwards' orchestra; Capitol theater organ; Jean Carlson, soprano; Bob Mokrejs, pianist; 10-10:30 a. m., Gus C. Edwards' orchestra; Husk O'Hare orchestra; Capitol theater program; Tierney's Town club orchestra; Arnold B. Stephenson, musical saw; Harriet Lee, contralto; Herman Sinaiko, violinist; George Allen, tenor; Bob Mokrejs, pianist.

WORD, Batavia, Ill. (275), 8 p. m., Webster hotel concert; 8:30, Sunday school; 8:30, studio recital, LaPorte Van Sant, director; 9:30, "Radio a Beneficial Agent," Dr. Chester A. Morris.

WQJ, Chicago, Ill. (447.5), 11-12 m., Sunday dinner menu, Fred Mann; 3-4 p. m., Helen Harrington Downing, "Your Baby's Teeth," Dr. F. B. Naves; 7-8, Ralph Williams and his Rainbow Gardens orchestra; Eleanor Solov, violinist; Everett S. Mitchell, baritone; Marie Keally, soprano; 10-11, Dr. H. Lucille Long, harmonica player; Eleanor Terry, Marie Pollette; Melodians; Lean Terrill, baritone; Ed McGinnis, accordionist; Romo Vincent, boy baritone; 1-2, Ginger hour.

WSB, Atlanta, Ga. (428.3), 8 p. m., Crystal studio Atlanta's Atlanta Radio Electrical Exposition; concert; 10:45, Nunnally's Miniature symphony orchestra.

Mountain Time Stations

CFAC, Calgary, Can. (435.8), 7-8 p. m., Salon broadcast.

KFWA, Ogden, Utah (261), 5-6 p. m., Ogden Radio Dealers program; 9-10, musical program, Lion Coal company; Ellis Fuel company.

KOA, Denver, Colo. (322.4), 12:15 p. m., Rialto theater musical; 3:15, exercises; 3:30, housewives matinee; 4, culinary hints; 4:15, fashion review; 6:30, concert, Brown Palace string orchestra, Howard Tillotson, director; 7:30, Sunday school; Everett S. Mitchell, baritone; Marie Keally, soprano; 10-11, Dr. H. Lucille Long, harmonica player; Eleanor Terry, Marie Pollette; Melodians; Lean Terrill, baritone; Ed McGinnis, accordionist; Romo Vincent, boy baritone; 1-2, Ginger hour.

KOB, State College, N. M. (348.6), 7:30-8:30 p. m., musical comedy, "Captain Crossbones," College chorus, orchestra; trio; Miss Holt, soloist; Leslie Weigt, J. T. Alexander, duettists; Pirates' chorus, songs; quartet; Bob Monical, Margaret Bica, duettists.

Pacific Time Stations

KFDJ, Corvallis, Ore. (282.5), 7:30 p. m., musical selections, "7 of 7," "Is the League of Nations a Success?" Magruder; 7:55, musical selections; 8:05, "House Heating—A Few Fundamentals We Should Know Before Building a New Home," Earl C. Willey; 8:20, "Good Books for the Children's Christmas Stocking," Bertha Herse; 8:35, program of music.

KFOA, Seattle, Wash. (453.3), 6:45-8:15 p. m., Sherman, Clay and company studio program; 8:30-10, Times studio program; 10-11:30, Eddie Harkness and his orchestra.

KFWB, Hollywood, Calif. (252), 7:30 p. m., "Eye-ologue," Dr. H. S. Marshutz; 7:40, microphone brevities; 8-9, program, John Wright, The Right Tailor, Russian Gypsy trio, Hatch Graham, singing banjoist; California Blue Boys; 9-10, program, Western's Super-service garage; June Pursell and Ron Wilson, Frank Stever, baritone; 10-11, Warner Brothers frolic, direction Charlie Wellman; 11-12, Henry Halstead's Hollywood Roof ballroom orchestra.

KGO, Oakland, Calif. (361.2), 11 a. m., home-making talks, Prudence Penny; 3-4 p. m., Ellen Becker, soprano; violin solos, pupils of Sigmund Anker; 4:5-5:30, concert orchestra, Hotel St. Francis; 5:30-6, girls hour; 6-7, Norman Woodside's Metropolitan orchestra.

KGW, Portland, Ore. (491.5), 12:30-1:30 p. m., Rose City trio; 6-7, dinner concert; 9-10:30, concert, Sherman, Clay and company; 10:30, hoot owls.

KHJ, Los Angeles, Calif. (405.2), 6-6:30 p. m., Leigh-ton's Arcade cafeteria orchestra, Jack Cronshaw, leader; 6:30-6:50, history story, Prof. Hertzog; Richard Head, "Lullaby," Vyola Von, screen juveniles, bedtime story by Uncle John; 7:30, "Romance of Santa Fe Trail," Gladys De Witt; 8-10, program, Western Auto Supply company; 10-11, Art Hickman's Billmore hotel dance orchestra.

KLX, Oakland, Calif. (508.2), 4-5 p. m., women's hour; 5-5:30, Aunt Elsie's Sunset matinee; 8-9:45, program, Western Auto Supply company; 9:45-10:30, Tom Gernovich's ballroom entertainers.

Wants KOA's Help in Curbing Nature

Mountain Farmer Asks Odd Question for Radio Station Feature Department to Answer

DENVER, Colorado—Three Irish potatoes, tipping the scales at slightly less than eight pounds and of sufficient size to feed a family of fourteen persons, are on exhibit today at KOA, Denver broadcasting station of the General Electric company.

The prizes, which were grown high up on the western slope of the Continental divide, were sent to officials in charge of the farm question box at the Rocky Mountain broadcasting station.

"Please tell me," reads an accompanying letter, "how to grow potatoes of regular size. Almost everything I've dug this year ranges from two to six pounds. Besides being poor sellers, they are hard to ship and handle.

"Also, is there any way to check the growth of vegetables? I have a beat that weighs forty-six pounds and carrots that weigh five and a half pounds each."

In response to these inquiries, agricultural experts on the KOA staff recommended a change of variety in answer to this puzzle and announced a general discussion would be scheduled soon on problems of potato and vegetable growers.

Hears Rhode Island, WJAR, in African Diamond Mine

PROVIDENCE, R. I.—It was a voice from home, carried more than 8,000 miles through the air to where he was working, 640 feet below the surface, that brought C. M. Manchester from the diamond mines in Kimberly, South Africa, back to Rhode Island recently. The voice came from WJAR, The Outlet company, Providence, and on his return to Providence Mr. Manchester was the guest of WJAR where he checked his reception on the various programs received on the neutrodyne receiver used in the mines employing the cables of the high speed elevators for an antenna. Mr. Manchester also reported for three other Rhode Islanders in the Kimberly Mines; Jack Conlon, Jimmy Murphy and C. M. Richards.

New Mexico College Gives KOB Agricultural Series

STATE COLLEGE, N. M.—KOB, owned and operated by the New Mexico College of Agriculture and Mechanic Arts at State College, New Mexico, is putting on a special agricultural program each Monday night. The hour between 7:30 and 8:30, mountain time, is given over to lectures by members of the college faculty, who talk on subjects of interest to farmers and farmers' wives and daughters.

Solitaire Card Games Will Be Broadcast Over WLW

CINCINNATI.—There are thousands of shut-ins with Radio receiving sets who do not always have someone with whom they can play cards, and probably know but one or two ways of amusing themselves with playing cards. Now, as a part of its work for shut-ins, the Crosley WLW broadcasting station here has arranged to broadcast a weekly lesson in solitaire, every Thursday at 6:30 p. m.

WTIC Entertains Big Crowd

HARTFORD, Conn.—Picking up the football game reports being broadcast from WTIC and sending them out through ten amplifying horns so that the broadcast could be heard by an immense crowd, was the recent experiment successfully tried by the Hartford Times here.

STATIONS IN ORDER OF WAVE LENGTHS USED

Meters	Call	Meters	Call	Meters	Call	Meters	Call	Meters	Call	Meters	Call
217.3	WOK	275	WORD	309.1	KDKA	361.2	KGO	406	WBAR	468.5	WRC
226	WBBM	275.3	WJAS	315.6	KFDM	361.2	WHN	410.7	KCAC	475.9	WBAP
226	WIBO	278	KOIL	315.6	WAHG	365.6	WDAF	416.4	WCCO	475.9	WTIC
240	KFVE	278	WCAU	315.6	WGBS	365.6	WHEB	421	KIAF	475.9	WFAA
240	KTAB	278	WGBU	319	WGR	370.2	WBBH	422.3	WLW	480	CYL
240	WOAX	278	WQO	319	WSMB	370.2	WGN	422.3	WKRC	483.6	WOC
243.8	WAMD	280.2	WNAC	322.4	KOA	374.8	KTHS	428.3	WSB	483.6	WSUI
250	WGES	282.8	WOAN	322.4	WJAZ	379.5	WGY	428.3	KPO	491.5	KGW
250	WMBB	282.8	WSM	325.9	WSAI	379.5	WHAZ	434.5	CNRO	491.5	WEAF
252	KFWB	285.5	WKAR	333.1	WBZ	384.4	CKY	434.5	NAA	499.7	WMC
252	WGCP	285.5	WREO	336.9	KNX	384.4	KJR	434.5	CFCN	508.2	KLX
265.6	WMAK	288.3	KFKX	337	KFMF	384.4	WMBF	435	AT9	508.2	WIP
266	KFNF	288.3	WLWL	340.7	KFAB	389.4	WEAR	440.9	KLDS	508.2	WOO
266	WBCN	293.9	KTBI	340.7	WKQA	389.4	WTAM	440.9	WDWF	516.9	CJCA
268	WTAG	293.9	WEAO	340.7	WMCA	394.5	WFI	440.9	WOS	516.9	WCX
270	WGHP	296.9	KPRC	344.6	WCBD	394.5	WLIT	447.5	WMAQ	516.9	WJR
272.6	WBRR	299.8	KFMQ	344.6	WLS	394.5	WOAI	447.5	WQJ	526	WHO
273	KWKH	299.8	KSL	348.6	KOB	399.8	WHAS	454.3	KFOA	526	WNYC
272.6	WBBJ	299.8	WPG	348.6	KWSC	399.8	WHT	454.3	WJZ	526	WOAW
272.6	WFBH	302.8	WJJD	348.6	WBEI	400	PWX	455	KTW	535.4	KYW
273	WRW	302.8	WLBB	352.7	WWJ	405.2	KHJ	461.3	WCAE	535.4	WHA
275	WHAD	305.9	KTCL	356.9	CFCA	405.2	WJY	467	KFI	545.1	KFUO
275	WHAR	305.9	WJAR	356.9	CKNC	405.2	WOR	468.5	WCAP	545.1	KSD

Radio Digest Illustrated

Published by the Radio Digest Publishing Company, Inc.
510 North Dearborn Street
Chicago, Illinois
Telephones: Superior 7323, 7324, 7325, 7326, 7327

E. C. RAYNER, Publisher

Eastern Office, Park-Lexington Building, 247 Park Ave.,
New York. Telephones: Ashland, 8144, 8145, 8146

Member of the Audit Bureau of Circulations

241
PUBLISHED WEEKLY

SUBSCRIPTION RATES

Yearly in U. S. and Possessions and Canada, \$5.00
Foreign postage, \$1.00 additional. Single copies, 10 cents.

Vol. XV Saturday, December 5, 1925 No. 9

Read This to Your Senator

ALTOGETHER, it was a most successful conference which recently concluded its business at Washington. Radio for the present, and even for the future, was well taken care of by the recommendations made by the representatives of the people, the broadcasters and the Radio manufacturers present.

The keynote, announced by Secretary of Commerce Herbert Hoover, in his opening speech at the meeting, was service to the public. "Service to the public," then, shall be the guiding and ruling factor in the administration of Radio.

That is good. Service to the public has proven beneficial, in fact necessary, to the welfare of many large enterprises, and the popular pastime of broadcast listening should prove no exception.

"He Who Serves Best Profits Most," is the motto of the Rotarians. They, and kindred organizations with that thought in mind, have proven its truth.

The public interest must be served. The conference resolutions, which have been given wide publicity in this and other publications, are purely cooperative in nature. For four years Radio has been regulated only by pure cooperation of the interested parties. But now we need some sort of law—now that we are fairly sure of what is wanted—to make the conference's rulings stick.

And before we can have a law we must go to the senate and house of representatives with a bill. This bill must be passed by both houses and signed by the president.

Representative White of Maine, sponsor of the Radio bill for several years back, will present a new or amended bill shortly after congress convenes December 7.

Will it be passed? What selfish interest will block its path? Or will the bill, as it should, be passed by both houses with overwhelming majorities and receive the president's signature?

We hope, for the benefit of Radio that the latter course will be the case. We should not want to begin an investigation, in the "interest of the public"—note the phrase—as to why certain congressmen voted against, amended, or voted down the bill. If it passes and is signed we will be happy and content.

If it DOES NOT, we shall get busy and investigate the records of the congressmen "conscientiously objecting" to what the Radio industry, the Radio public and the broadcasters have asked to be made into a law of this great country.

Selfish interests of congressmen, be they senators or mere representatives, cannot be tolerated when the interest of the nation's public is at stake.

Buy the Kiddies Their Set

BUY the kiddies their own set so that they can listen in whenever they want and to whatever they wish.

Radio is the greatest potential educational medium ever invented since the printing press. It is greater in one sense for the kiddies, because the average child can understand the spoken word before he or she can read. The bedtime story or lullaby hour of nearly every station has proven itself indispensable, and many a mother has been caused to write applause letters to the lullaby heroes and heroines to satisfy the worship of the little ones.

But childish fingers and curiosity have wrecked many a perfectly good receiver. If the kiddies had their own little set, the family Radio receiver's (and tubes') life would be lengthened, we believe.

Besides, the kiddies can't listen in with the older folk and enjoy what they do. Vice versa, we grown-ups sometimes want to hear other than a continuous stream of children's programs.

Buy the kiddies their own little set!

Superpower and Supersuperpower

ONE year ago we were thrilled to learn that a half a dozen or more broadcasting stations were planning to install five thousand watt stations. Now the style is trending toward fifty thousand watters. WGY and WJZ are at it with their giant stations and many more similar plants will follow. Some day, perhaps, the supersuperpower stations will get enough power to cut through the summer reception interferences.

RADIO INDIGEST

"Silent Night"

(With due apologies and all respect to the poet mentioned.)

The whistle's blown the end of parting day,
I've hied me home to old four thirty-three,
With switches, knobs and dials I will play
To find what wintry air will bring to me.

Now fades the glimmering landscape on the sight
And "Silent" eve forecasts DX galore,
With pencil, log, my pouch and Jimmy Pipe,
I'll tune them all and then I'll try for more.

Full many a song of purest tones and theme
The unseen waves of ether clearly bear,
With quips of wit and opera too, and melodies serene
They'll come to me from out the frosty air.

But as I turn with care the knobs,
No voices do I hear,
Tough luck has come to me in gobs,
'Tis "silent night" no fear.

If Thomas Gray could scan this lay,
He'd surely turn his head,
Then he'd reverse, my thoughts are worse,
The Blank Blank "A" is dead. D. B. M.

Our Own Q and A

Dear Indi: What to do? Being an old reader and faithful follower of Radio Digest, I am at loss how to follow this hint from your October 31 issue.

"Gas pipes have rubber and other insulting materials at the joints."

If I should connect my ground wire to a gas pipe do you suppose I would get any of that insulting material over my set? Please advise me on this because if so, I do not want to connect my ground to a gas pipe when I have a lot of company. A. S.

We have taken this matter up with John G. Ryan and his advice is that you only use this connection when the landlord calls to complain about your aerial on the roof being unfit for use as a clothes line on account of the corrosion on it turning the clothes green.

A Radio Tourist

In winter when the north winds blow
And drift the thickly falling snow,
Far from their chilly blasts I roam,
Although I do not leave my home.

I travel far by Radio,
And move to San Antonio
Where lingers still the summer time,
And whence come songs in Spanish rhyme.

Los Angeles to Florida's coast
I travel with the tourist host:
The snow may fall outside my door,
But inside summer reigns once more.

GEORGE.

Your poem sure hits an old sunshiner like Indi, George. We once lived in a land of perpetual summer and for some reason or other we returned to this city of crowded air lanes. Now everytime we hear the rustle of the palms coming over the loud speaker we long for sunshine, the Southern Cross, and the land of manana.

How About Solomon?

Dear Indi: This was copied from one of the papyrus rolls found in the Valley of the Kings. Please publish it for the benefit of the history students who read your column.

Old King Tut was a Radio nut,
And a merry old nut was he,
He called for his grid,
He called for his plate,
And he called for his Shebadyne III.

SCOTTY.

Recent reports have it that King Tut was only fifteen years old when he signed off. It is rumored that an old copy of the Radio section of the Daily Egyptian states that he was one of those boy "hams" who made the air sing with a spark set and that he got his early in life. When they planted him in that tomb they encased him in gold so he would not reradiate.

We Know Him!

Dear Indi:
Story of WSM (Nov. 7) mentions the "lovely announcer's table"—Now, let's have a contest for the "loveliest" announcer!

MAMA HAYMES.

Good idea Mama, but we think we should bar those with those cute little mustachios that get caught in the mike.

Of all sad words that have been spoken
Are these—no concert, our tubes are broken.

RADIO EPITAPHS NO 5 BY THE THIRD TROMBONE PLAYER

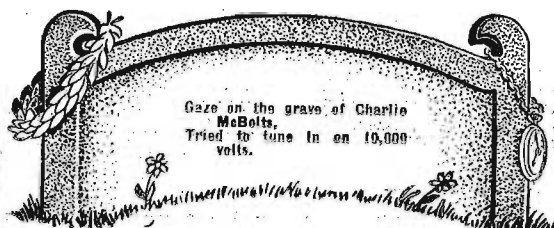

News of the Week

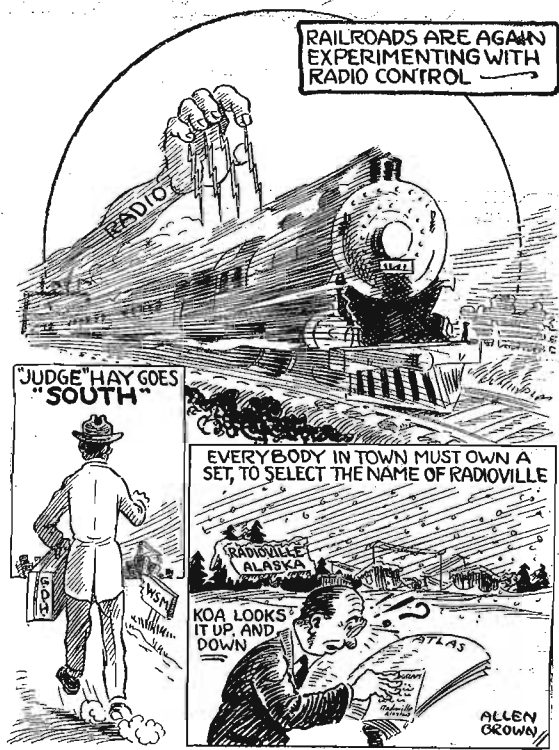

Condensed

BY DIELECTRIC

When WJZ came through the air with its tremendous power there were some despairing fans abroad in the neighborhood of New York City. No possibility of tuning them out for any station except on a very low wave length, they seemed to think. The inability of a great many fans to get out of that metropolis with their receiving sets, because of continuous nightly programs from a group of broadcasting stations, already made silent nights a subject of intense interest. WJZ's transmission on high power apparently disturbed very little the quality of music or speech and permitted reception where before it had been very weak or unobtainable. Silent nights in New York, on some workable basis, are certainly needed and may be secured by persistence of the listeners.

KDKA, Pittsburgh, possesses an orchestra in their little symphony which will stand comparison with any of the studio orchestras in the country, surpassing some of them by a fair margin. Their playing of Suppe's "Light Cavalry" was particularly enjoyable in a program which comprised many popular numbers. Another number of unusual merit was provided by two members of the orchestra, a trumpet duet of "Sweet and Low," that for beauty of tone emission was all one could ask. Should any of you readers be without first hand information of the band of musicians mentioned I suggest you watch for their next appearance.

Armistice Day was suitably observed by almost every station on the air both in music and speeches commemorative of this day in history. Those tuned to WNAC, Boston, in the evening heard a program arranged and presented through the efforts of the Veterans of Foreign Wars. As in most other instances, the selections chosen for the entertainment were popular songs during the war and brought back memories to thousands of listeners in. Dance numbers of the usual order followed.

As the New York stringed quartet played gracefully through a Haydn number it seemed as if the four instruments were but so many strings of one, so perfect the ensemble and certain the interpretation. These Steinway concerts, coming originally through WJZ, New York, are one more evidence of a growing realization of the importance of utilizing Radio to further musical appreciation. This is something one may, and does, refer to days after the concert with keen pleasure. So thorough a musical artist as Ernest Hutcheson could have given no greater pleasure than to have chosen the master works that he did and perform with the ease and surety characteristic of this pianist.

A medley of airs of purely American origin played with spriteliness by an orchestra in the studio of WEBB, Chicago, was a feature of merit, as was the singing of that dramatic song "There is no death." These were the leading numbers of an otherwise ordinary program.

It is quite possible that the Fox theater programs which come to us through WOO, Philadelphia, will include some features of real value such as the Ten Royal Hussars, whose singing is excellent. Violin and cello solos were good but nothing more. The single detraction to this particular broadcast was the announcer's lack of familiarity with music and composers, otherwise we would not have heard that Ave Maria was composed by "Gu-nod." These programs are to be a regular feature on the schedule of Wana-maker's store in the Quaker City.

Interesting and Simple Explanation of Radio

Chapter VI—More Efficient Tuning and the Variable Condenser

By H. G. Tanner, Associate Professor, University of Oregon

THE construction of a variable condenser is quite simple. It usually consists of two or more sets of metal plates facing each other, with a means provided to move one set away from the other, or sideways so that the areas exposed may be varied. By connecting the two sets of plates to the two ends of a coil the rate at which electrons will freely oscillate in the coil can be varied.

The functioning of a condenser might be made clearer if the illustration were given first.

Were you ever served a cup of hot coffee and in hastening to cool it blew across the top of the cup? Perhaps during some idle moments you blew in puffs and watched the waves spread to the opposite side and be reflected back. If the puffs were well timed the waves would be quite high. (The author never did this himself but saw someone else do it!) The significant thing is that resonance is produced by the reflection of the waves in tune with the puffs.

Developing Resonance Waves

Consider a trough containing some water, and that some means be provided to blow air upon this water at regular intervals, first in one direction and then in the other. If the trough be just the right length, resonance waves will develop, or if not, the length can be adjusted to suit these puffs.

This is but another illustration of tuning by the adjustment of length. But suppose the length of the trough cannot be changed conveniently and that it is too long to develop resonance. Its effective length can be shortened by bending it upward. A wave of water approaching an end will build up a head a little earlier than it did before and consequently start back sooner.

Regulation by Abruptness

By making the abruptness of the ends of this trough variable the natural period of the water oscillations can be regulated between fairly wide limits.

An electrical condenser of the variable type just described is a device by which the abruptness of the ends of a wire can be regulated. (Of course the word abruptness is being used here in an electrical sense and not physical.) The two ends of the wire whose abruptness is to be controlled are connected to the two sets of condenser plates respectively.

How Condenser Works

In figure 4, H is one set of plates and I the other. They are connected to the two ends of the coil EF. When an ether wave strikes the antenna A and if BC

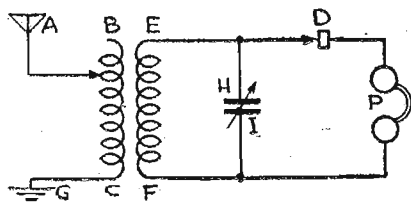

Figure 4

is properly adjusted as to length, resonant oscillations of electrons will be set up in the circuit ABCG. It will be noticed that the coil BC has the abruptness of its ends modified by their connection to the ground and antenna. For this reason one frequently reads that the antenna and ground act like a condenser, which is true.

The electronic oscillations in BC develop alternating ether puffs which blow electrons in EF into oscillation. These oscillating squads of electrons are virtually waves of electricity. These waves of electrons splash into the plate H, build up a head just like the water waves did in the trough, and then run out through the coil EF, which is the trough, to the plates I, and return. If the abruptness of the coil (area of the condenser plates exposed to each other) is just right, resonant waves of these electrons are developed in tune with the ether puffs coming from the coil BC, which in turn are in tune with the waves coming from the broadcasting station.

Condenser as a Reservoir

A portion of the electron waves in the circuit HEFI splash over through the detector and phones with the results already described.

In closing this discussion of a condenser, attention is called to the common comparison of a condenser to a reservoir. This analogy is correct provided one always has in mind a reservoir above the piping system.

The position of the reservoir (abruptness of the pipe system) is the important consideration. The cubical content is but a confusing detail. The emphasis fre-

quently placed upon a condenser "holding" electricity is unwarranted.

Because of the efficiency of a transformer as compared with a variocoupler, and because a transformer can be tuned with a condenser, more energy reaches

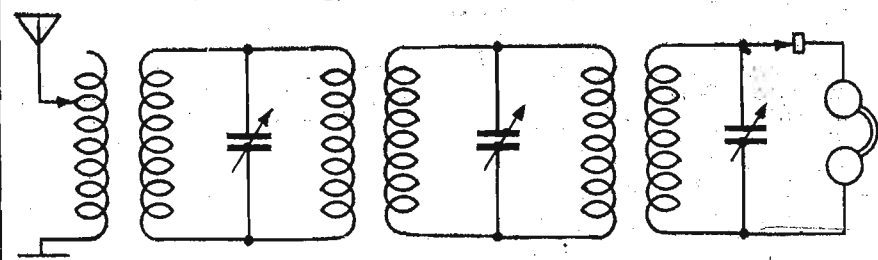

Figure 5

the phones. This permits more circuits of like construction to be added with corresponding increase in selectivity. Such a circuit might be as in figure 5.

Although more efficient than some circuits there are still big energy losses and the gain in selectivity when employing

too many circuits is apt to be offset by the decrease in signal strength.

What is really needed is a means of pumping some additional energy into these circuits to make up for the losses, or better yet, if there could be more

energy added than to make up for the losses the very faintest of signals could be made comfortably audible. We could add as many circuits as we pleased and our selectivity worries would be over.

Vacuum Tube Adds Energy to Set
For many years Radio receivers had to

depend entirely upon the energy absorbed from the waves by the antenna to actuate the phones after passing through the various circuits. The only thing to do was to make the set as efficient as possible and to build gigantic sending stations in order that there might be sufficient energy at the receiving station. Finally an American, Dr. Lee De Forest, made the epochal invention of the three electrode vacuum tube.

Although the major amount of credit is due Dr. De Forest, several others have made very important contributions to the development of the tube, especially Thomas Edison, Dr. Fleming, an English scientist, and Dr. Irving Langmuir, an eminent American chemist and electrical expert.

(Vacuum tubes and amplification will be explained next week by Mr. Tanner in the concluding article of his excellent series on "painless" Radio.—Editor's Note.)

A variable B battery will help get the correct B battery potential for a soft detector tube.

Earn \$50 to \$200 a Week in RADIO

You can! Hundreds of ambitious men are already earning thousands of dollars in this wonderful new industry—you, too, can get your share. Mail coupon below for Free Book which describes fully the amazing money-making opportunities in Radio and tells you how YOU can earn from \$5,000 to over \$10,000 a year.

THE astounding growth of Radio has created thousands of big money opportunities. Millions of dollars were spent during the past year on Radio, and thousands of young men are needed right now to meet the ever-increasing demand of work. Men are needed to build, sell and install Radio sets—to design, test, repair—as Radio engineers and executives—as operators at land stations and on ships, traveling the world over—as operators at the hundreds of broadcasting stations. And these are just a few of the wonderful opportunities.

Easy to Learn Radio at Home in Spare Time

No matter if you know nothing about Radio now, you can quickly

Pay Increases Over \$100 a Month
I am averaging anywhere from \$75 to \$150 a month more than I was making before enrolling with you. I would not consider \$10,000 too much for the course. (Signed) A. N. LONG, Greensburg, Pa.

Doubles Salary
I can very easily make double the amount of money now than before I enrolled with you. Your course has benefited me approximately \$3,000 over and above what I would have earned had I not taken it. T. WINDER, Grand Junction, Colo.

From \$15 to \$30 a Week
Before I enrolled with you I was making \$15 a week on a farm. Now I earn from \$2,080 to \$4,420 a year, and the work is a hundred times easier than before. Since graduating a little over a year ago, I have earned almost \$4,000, and I believe the course will be worth at least \$100,000 to me. (Signed) GEO. A. ADAMS, Tamaqua, Pa.

become a Radio Expert, by our marvelous new method of practical instruction—instruction which includes all the material for building the latest up-to-date Radio apparatus.

Scores of young men who have taken our course are already earning from \$75 to \$200 a week. Merle Wetzel of Chicago Heights, Ill., advanced from lineman to Radio Engineer, increasing his salary 100% even while taking our course! Emmett Welch, right after finishing his training, started earning \$300 a month and expenses. Another graduate is now an operator of a broadcasting station—PWX of Havana, Cuba—and earns \$250 a month. Still another graduate, only 16 years old, is averaging \$70 a week in a Radio store.

Wonderful Opportunities

Hardly a day goes by without our receiving urgent calls for our graduates. "We need the services of a competent Radio Engineer." "We want men with executive ability in addition to Radio knowledge to become our local managers." "We require the services of several resident demonstrators"—these are just a few small indications of the great variety of opportunities open to our graduates.

Take advantage of our practical training and the unusual conditions in Radio to step into a big paying position in this wonderful new field. Radio offers you more money than you probably ever dreamed possible—fascinating, easy work—a chance to travel and see the world if you care to, or to take any one of the many Radio positions all around you at home. And Radio offers you a glorious future!

The National Radio Institute is America's Pioneer Radio Home-Study School—established in 1914. Our course is an absolutely complete one which qualifies for a government first-class commercial license. It trains you for bigger paying jobs in Radio.

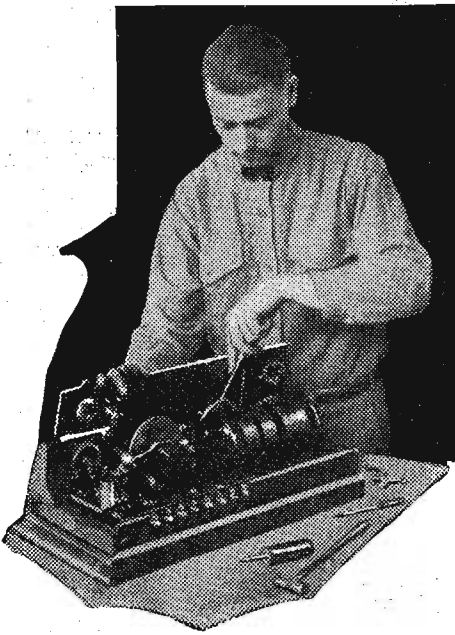

Send for FREE RADIO BOOK

Learn more about this tremendous new field and its remarkable opportunities. Learn how you can quickly become a Radio Expert and make big money in Radio.

We have just prepared a new 48-page book which gives a thorough outline of the field of Radio—and describes our amazing, practical training in detail. This Free Book, "Rich Rewards in Radio," will be sent to you without the slightest obligation. Mail coupon for it now!

For a short time we are offering a reduced rate to those who enroll at once. Act promptly and save money.

National Radio Institute

Dept. 55-OB
Washington, D. C.



NATIONAL RADIO INSTITUTE, Dept. 55-OB, Washington, D. C.

Please send me without the slightest obligation your Free Book, "Rich Rewards in Radio," and full details of your special Free Employment Service. Please write plainly.

NAME.....
ADDRESS.....
CITY..... STATE.....

OPERATING AND TROUBLE SHOOTING

OPERATING and Trouble Shooting, is a Radio Digest feature the purpose of which is to give practical information on the operation, care and cure of simple troubles in every kind of receiver. Standard Radio receivers of wide distribution and use are studied from the standpoint of instructions for installing and connecting, tuning and operating, and remedying little difficulties. The suggestions below, if executed faithfully, will make winter broadcast listening yield all there is to yield to the reader and give your set a fair chance to show its worth.

For the Owner of a Kennedy Model XV Receiver

KENNEDY engineers have long known that tuned radio frequency amplification used in a Radio receiver would have two especially desirable advantages, namely, ability to pick up very weak signals and great selectivity. Many of the sets on the market today, embodying some variation of this system are, however, rather too complicated for the average person, as they require three principal controls for tuning-in stations. Long development and experimental work in the Kennedy factory finally produced in the Model XV a Radio receiver that anyone can operate regardless of whether he or she has ever operated a set of any kind before.

The controls necessary to tuning the Model XV have been reduced to a minimum and are so connected in the circuit

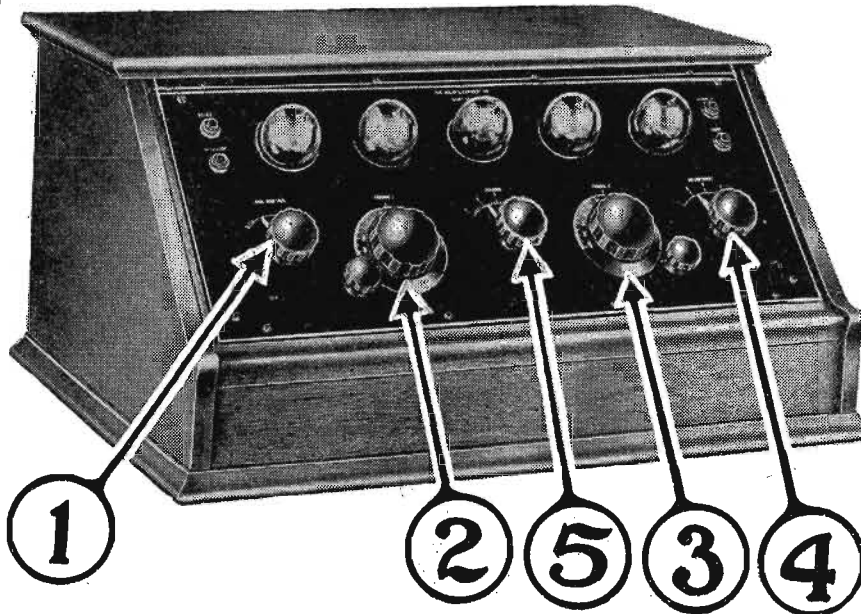

that even though no previous instructions have been given or read anyone can tune in and receive different stations without one interfering with the other; something that can be done with few other five tube tuned radio frequency receivers. The Model XV Kennedy set is truly a two-handed set; and uses but two tuning controls. These are always set about the same for any given stations; therefore, it is only necessary to log the settings for one dial in order to accurately record a definite station. This setting will always remain the same even though different antennas are used.

There are six principal features on the Model XV: the antenna is loosely coupled to the first radio frequency tube and this coupling is variable, giving extreme selectivity when desired. Both stages of tuned radio frequency amplification are controlled by one dial; the new Kennedy method of utilizing tuned radio fre-

quency enables the tubes to operate at maximum efficiency at all wave lengths and under all conditions. A jack is provided so that a loop antenna may be used; this makes the set a combination for either antenna and ground or loop. A control is provided so that volume may be regulated; this control is a coupling coil in the second step of radio frequency and uses no current as is the case in many sets where a potentiometer is used for volume control. This receiver cannot be made to howl or squeal regardless of the tubes used or how the controls are operated. Model XV functions equally well on either dry cell or storage battery tubes, requiring no readjustment other than the insertion of adapters.

The set is constructed on a rugged aluminum frame minimizing the chance of anything getting out of alignment and

causing trouble. It has the familiar Kennedy sloping panel, that makes for easy tuning, of polished black formica and engraved. Controls are symmetrically placed and the unit is mounted in a solid mahogany cabinet with piano finish.

The controls of the Kennedy receiver are: (1) Tube control; this is a rheostat that regulates the current supply to the filaments of all the tubes. (2) Antenna tuning condenser; this tunes the secondary circuit when operating with antenna and ground and tunes the loop when the loop plug is inserted in loop jack. (3) Radio frequency control, which tunes two stages simultaneously. (4) Selectivity control, which makes it possible to adjust the set to fit local conditions and the antenna with which it is to be used. (5) Volume control that enables the user to bring the volume up to tremendous strength yet cannot cause the set to oscillate or radiate.

Space is provided within the cabinet for two forty-five volt batteries or four twenty-two volt units, and if dry cell tubes are used three additional 1½ volt cells can be housed inside without crowding. All binding posts are mounted on a Bakelite strip inside the cabinet and to the rear of the apparatus making them convenient to get at, yet out of sight.

Connecting the Receiver

First connect the antenna and ground to their proper binding posts, connect the positive and negative leads of the A battery, then the negative B battery lead, the 22½ volt positive B lead and the 90 volt positive B lead. Now insert the plug connected to the loud speaker in the jack marked stage 2 and insert the tubes in the sockets. The order of the tubes is as follows, looking at the set from the front: the first tube socket at the left is the detector, the next is the second radio frequency, the third is the first audio amplifier, the fourth is the first radio frequency amplifier and last is the second audio amplifier.

Operation of the Set

To operate the set first turn the knob 1 to the right about three-quarters of its

(Continued on page 26)

CELCO PRODUCTS

Specified for
DX-SEVEN D-COIL RECEIVER

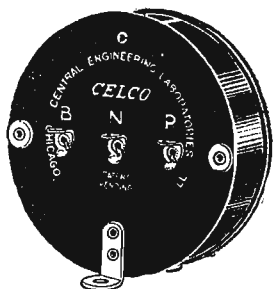

D-COIL

Intermediate Frequency Transformer

Positive Separation of Stations
NO INTERSTAGE COUPLING
NO SHIELDING NECESSARY

5 Units
INCLUDING COUPLER
\$27.50

Indicating Battery Switch

There need be no more annoyance over tubes burning all night if a Celco Battery Switch is in your set. The jeweled pilot light emits a soft golden glow that makes it as hard to forget to turn off as it is easy to turn on. Simple to install—only two holes to be drilled in panel, one for pilot light and one for switch.

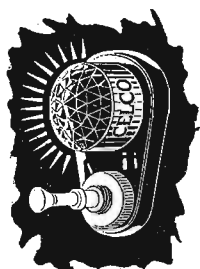

\$1.35 Including Lamp

Baseboard and C-Battery Mounting Bracket

Designed especially to accommodate the new type of tubes when used with a 7" panel and to provide a place for the C-Battery.

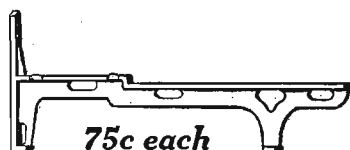

75c each

If dealer cannot supply you, send his name with your remittance and we will supply you direct. Inquiries invited from dealers and jobbers.

CENTRAL ENGINEERING LABORATORIES
3345 No. Lincoln St., Chicago, Ill.

THE TUBE WITH A SENSIBLE GUARANTEE



If someone wants to give you something for nothinghesitate
If someone wants to sell you something too cheaphesitate
If someone wants to sell you a radio tube—with an unlimited guarantee, and without means of identificationhesitate
SUPERTRON is reasonably guaranteed. Each tube serial numbered—identified by a guarantee certificate, for your protection—for your satisfaction.



Buy Safe—Buy Supertrons
Avoid Cut Price Stores

Branch Offices

- ATLANTA.....Georgia Savings Bank Bldg.
- DALLAS.....2008 1/2 Commerce St.
- PHILADELPHIA.....353 No. 4th St.
- CHICAGO.....53 W. Jackson Blvd.
- PITTSBURGH.....Federal Reserve Bldg.
- DETROIT.....714 Lafayette Bldg.
- MINNEAPOLIS.....229 So. 4th St.
- KANSAS CITY.....1307 Valentine Rd.
- DENVER.....1641 Stout St.
- BUFFALO.....293 South Elmwood
- BOSTON.....99 Bedford St.
- OMAHA, NEB.....625 Securities Bldg.
- LOS ANGELES.....3208 Glendale Blvd.
- PORTLAND.....997 Forest Ave.
- TOLEDO.....Summit-Cherry Bldg.
- ST. LOUIS.....425 Chemical Bldg.

ALL TYPES

\$2.00

Canada \$2.75

SUPERTRON MFG. CO., Inc., HOBOKEN, NEW JERSEY
Export Dept., 220 Broadway, New York



SUPERTRON

A SERIAL NUMBER GUARANTEE

Counterphase: Perfect Bridge Tuned R.F. Set

Part II—Drilling and Assembly of Panels

By James McDonald

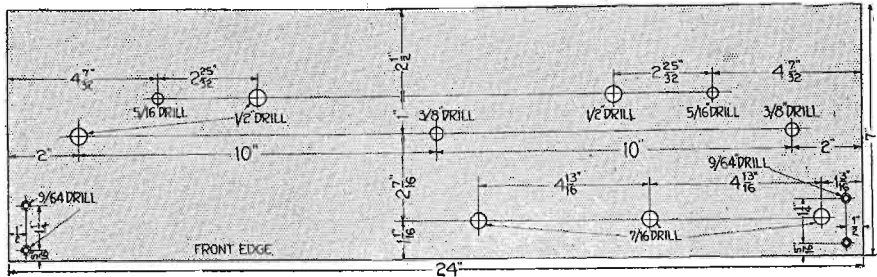

Figure 5

DUE very largely to the fact that most of the wiring of the radio frequency portion of this set is above the sub base and all units on the panel are of the single hole mounting type, there is comparatively little drilling. To the newcomer at set building it may seem like a great deal but there really is but little when the writer thinks of some of the sets he has put together.

are accustomed to making their templates from small reproductions or those who wish to try it for the first time, the writer is presenting these small diagrams with this article. Each must be enlarged to full size with ruler and pencil and a little care is necessary if you want the parts all to go on without trouble. Figure 5 is the layout for the front panel. Considering that illustration, and

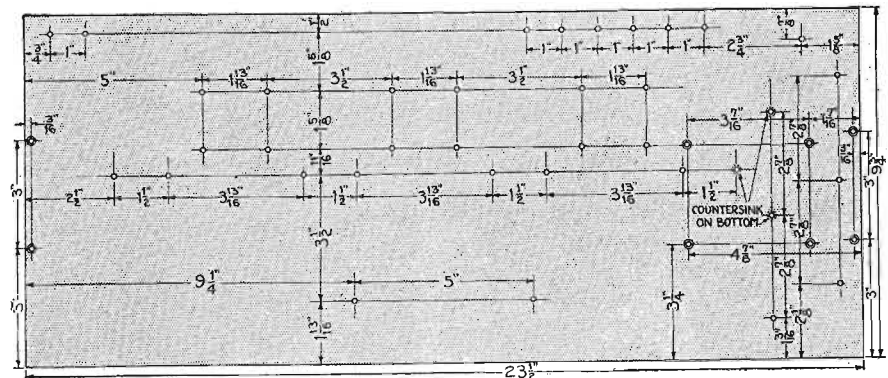

Figure 6

As usual, Radio Digest will have full size drilling templates for those not so sure of their ability as draftsmen, which may be obtained by writing to Dept. 5 Radio Digest, 510 North Dearborn street, Chicago, and asking for the Counterphase blueprints. With the letter, enclose 25c in cash, stamps or M. O. For those who

reading from left to right, the two holes in the lower left corner are for one of the Benjamin brackets which support the sub base, while the large single hole above them, and 2 inches in from the edge, is for the Carter switch. Above it and further to the right are two holes for the first of the B-T twin condensers. The shaft hole

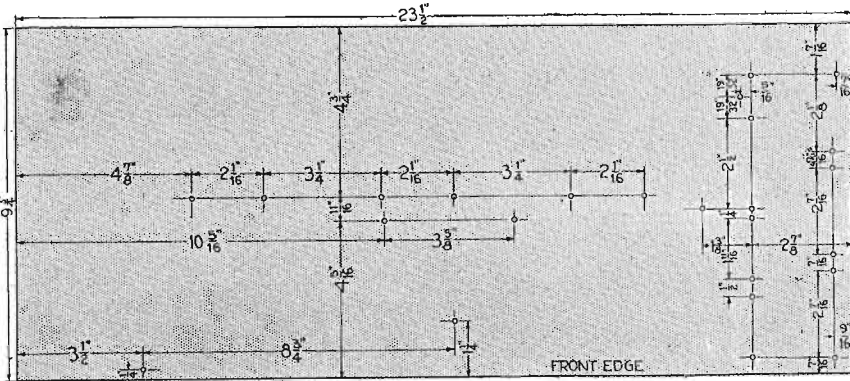

Figure 7

is the larger of the two while the 5/16-inch hole is for the vernier control of the front condenser. In the center of the panel, and on a line with the switch hole, is the place for the dual resistor which is part of the Counterphase kit.

Two more holes at the right are for the second B-T twin while the hole which balances that for the switch is for the Carter Imp rheostat. In the lower part of the right half of the panel are holes for the filament switch, first stage jack and final output jack and the last two holes are, of course, for the other Benjamin bracket. The 9-point Carter switch is to be placed with the rotor terminal swung up slightly to the right as, if it were placed squarely at the bottom, the sub base could not come tight up against the front panel.

Two front panel holes have purposely been omitted from the drawing so they will not be put in if not needed. Dials are the only item on this set in which there is any leeway. If you do not have dials, get

the Mar-co as specified and drill a hole with a 9-64 or 5-32 drill just 25/32 inch below shaft hole center for each of the B-T twins. If you have dials already, a different hole, as shown on the slips with those dials, will be necessary or possibly none at all. The Mar-co pin holes are not to be countersunk.

To use either the Radio Digest template or that which you may make yourself, trim it close to the outer edge all the way around and lay on the front surface of the panel. It can be temporarily secured against slipping either with a drop of paste in each corner or with small "C" clamps. Lay panel and template flat on a solid surface and, with hammer and center punch mark the center for each hole. One moderate tap of the hammer should be sufficient for each. Be careful on the placing of the center punch, as all the accuracy of your drawing will be lost if holes are not started exactly where they

(Continued on page 26)

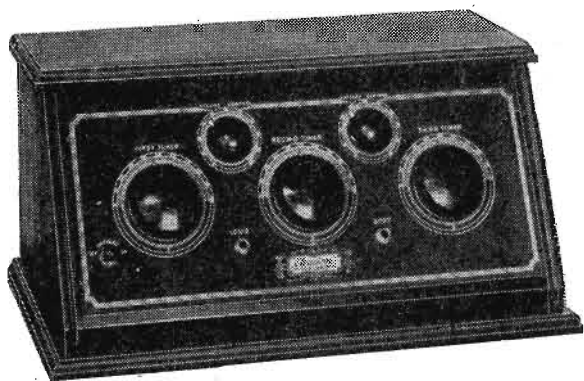

If you were commissioned to explore the polar regions, you too would be very particular to select the best equipment—especially in radio, your sole means of communication.

THORDARSON Super Amplifying Transformers—the identical transformers sold by dealers everywhere and used in a majority of quality sets—have been the exclusive choice of MacMillan on his Arctic expedition.

Surely no greater tribute can be paid to the actual supremacy of Thordarson Transformers, product of the world's oldest and largest exclusive transformer specialists.

The wisdom of MacMillan's choice is further confirmed by the fact that year after year, leading builders of fine sets—makers of fine instruments especially noted for distance and superb tone qualities—use more Thordarsons than all competitive transformers combined.

Thordarsons cost more to build—but no more to buy. Dealers everywhere. Interesting bulletin on amplification mailed free.

Unconditionally Guaranteed THORDARSON Super

AMPLIFYING TRANSFORMERS

Standard on the majority of quality sets

Audio frequency (sub-panel or top mounting type) 2:1, \$5; 3 1/2:1, \$4; 6:1, \$4.50. Power Amplifying, pair \$13. Interstage Power Amplifying, \$8. Autoformers, \$5 each. Shipped upon receipt of price if dealer cannot supply.

THORDARSON ELECTRIC MANUFACTURING CO.
Transformer specialists since 1895
WORLD'S OLDEST AND LARGEST EXCLUSIVE TRANSFORMER MAKERS
Chicago, U.S.A.

An Ideal Xmas Gift.

Cleartone Five Tube MODEL 100

MADE in a factory where quality is considered before quantity—where skillful craftsmen take the time and the pains to test and retest every detail of their handiwork.

As a result the Cleartone Five Tube Set reproduces with a surpassing clarity of tone. And the graceful appearance of its cabinet, too, makes it an object of art.

Give this set at Christmas time. Its rare performance and appearance both bring such satisfaction and joy that it truly breathes the very spirit of Christmas.

Ask your dealer for a demonstration.

Price \$85.00 with radiotron tubes. Tubes include either five UX-201A, or four UX-199 and one UX-120 power tube. Can be used with either dry cell or storage batteries.

We also sell seven tube loop sets, complete—Nothing additional to buy.

THE CLEARSTONE RADIO COMPANY
2435 Gilbert Avenue Cincinnati, Ohio

CLEARSTONE Complete RADIO SETS

“COUNTERPHASE” SET

(Continued from page 25)

should be. Look the sheet over carefully before removing template to be sure none are missed.

The same procedure is to be followed when laying out figure 6 and getting the holes in the sub base. The two holes in the rear left corner are for aerial and ground binding posts, in that order. The pair of holes close to the left edge are for the flange on the Benjamin bracket. There are six holes on a line and 2 1/2 inches in from the rear edge, and placed in pairs. These are for the mikro-mikes and the end with the adjusting screw on top is to be placed at the right in each case.

In front of each pair of holes is another pair, which three pairs are for the Cutler-Hammer sockets. Place these with G and P terminals to the rear. In front of these, 1 1/16 inch, is a long horizontal line on which are four pairs of holes, each pair 1 1/2 inch apart, for the torostyle coils. That which does not have a separator within the coil, about 1/4 way around, is to go to the left while the choice on the rest do not matter. We now come to the audio transformers which go underneath the sub base. First, locate on figure 6 the hole 3 1/4 inches from front edge and 4 1/2 inches in from right edge. Got it? To the right of that hole 3 7/16 inches is another; both are countersunk on top. The 2.2-1 transformer is secured beneath sub base by these holes with P and B terminals toward the front.

Straight back from each of these holes about 2 inches is another, and this new pair of holes is for the 4.7-1 transformer, also mounted with P and B posts forward. Close to the right edge of this sub base are two countersunk holes 3 inches apart for the flange of the second Benjamin (Continued on page 30)

the little knobs at the right and left of the tuning dials 2 and 3. Just push them in lightly and turn. By accustoming oneself to using them instead of the larger dials one will develop and get a more sensitive “feel” and will not pass over distant stations while tuning.

The first thing to do when using the Model XV is to get familiar with the controls and practice tuning out local stations. After carrier wave of a station has been picked up adjust the selectivity control by moving it to the right; as this control is moved, the station will get weaker so that dial 3 will have to be readjusted slightly either to the right or left. The selectivity control 4 has no effect on control 2 so it is not necessary to retune this control after it is once adjusted to its correct position.

The degree of selectivity attained by the operator of the set depends upon the adjusting of control 4; this should be made with great care, especially in the metropolitan districts where four or more powerful broadcasting stations may be operating at the same time. The Model XV will positively “go through” the locals and pick up distant stations regardless of where the set may be.

Aerial Installation

To obtain best operation of this or any receiver, an outdoor antenna suspended well above the ground should be used, its length not less than 50 feet nor more than 150 feet, if a single wire is used. Several wires supported by wooden cross-pieces, may, of course, be substituted for a single wire antenna, in which case it may be somewhat shorter than the dimensions given. All wires must be carefully insulated at the points of support by means of the commonly available antenna insulators. The part of the antenna known as the lead-in, which runs from the antenna proper to the receiving set, should be no longer than is necessary. Where it passes through the walls of the house, use should be made of some form of insulating tube, and wherever supported along the sides of the building, insulating cleats are necessary. Where it is impractical to erect a good outdoor antenna, wires inside of the building can be substituted at but a slight loss of range.

If no other type of antenna can be installed, the electric light or telephone wires may be found useful. In such cases, so-called socket antenna plugs are necessary.

OPERATING KENNEDY 15

(Continued from page 24)

possible rotation and, if connections have been rightly made, the filaments of the tubes will light. Now place the knobs 4 and 5 at 1 on their respective scales, the left hand on dial 2 and right hand on dial 3. Turn both over slowly keeping them at approximately the same numbers on the dials. The better way to tune is to use the verniers; they are

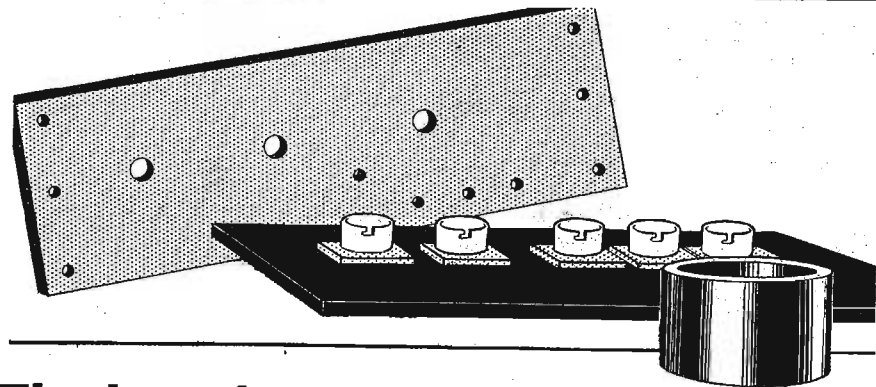

The big advantage of Formica Panels

Veri-Chrome Panels

By the purchase of a controlling interest in the Veri-Chrome laboratories, the financial and production resources of the Formica Insulation Company have been placed behind this remarkable new process for decorating radio panels. Elaborate decorations can be produced much more rapidly and more economically than by engraving. Decorations designed by the leading American artists are offered. Tuning scales may be marked directly on the panel eliminating the standard dial and substituting pointers instead. The reduction in cost is large. Write for prices on complete panels finished in this way in quantity.

A HANDSOME finish that looks “like a million dollars” and stays so without discoloring, crazing, checking or changing in any way is one of the important characteristics of Formica. It makes sets easier to sell.

Formica has mechanical strength to provide a radio set with a thoroughly strong and sturdy frame work. It will not break in any ordinary accident. It will not warp and distort in humid weather throwing the instruments out of alignment or causing trouble.

The electrical qualities of Formica get better with use. It is an essential material in a high-grade set for base panels, terminal trips and similar parts.

The better finish and greater uniformity of Formica have made it the preferred insulating material of the overwhelming majority of the leading American set makers.

DEALERS: Home set builders know and prefer Formica. It has been a highly profitable account for radio jobbers and dealers everywhere.

THE FORMICA INSULATION COMPANY
4667 Spring Grove Avenue, Cincinnati, Ohio

- 1 Formica is used by nearly all the leading set makers—and has for years been used by more set makers than any other material.
2 Formica is unaffected by weather and time—it lasts forever.
3 Formica in appearance is the finest of all panel materials and always remains so.
4 Formica's electrical qualities of every kind far exceed any possible requirement.
5 Formica has high mechanical strength and will not break in use.
6 Formica will not sag from heat or cold flow under pressure. It retains its dimensions. Everything you fasten to it stays tight and precisely where you put it.
7 Formica panels are sold in neat craft paper envelopes which assure you that you are getting the genuine.
8 Formica is one of the most widely approved materials in radio.

SALES OFFICES

- NEW YORK.....50 Church Street
CHICAGO.....9 South Clinton Street
CLEVELAND.....516 Caxton Building
ROCHESTER.....327 Cutler Building
TOLEDO.....419 Ohio Building
MINNEAPOLIS.....1026 Second Avenue, S.
NEW ORLEANS.....Whitney Central Building
ST. LOUIS.....1362 Syndicate Trust Bldg.
PITTSBURGH.....422 First Avenue
SAN FRANCISCO.....585 Mission Street
PHILADELPHIA.....725 Bulletin Building
BALTIMORE.....709 Title Building
HABANA, CUBA.....55 Calle Obispo
BOSTON.....8 Beacon Street
DENVER.....1420 16th Street

FORMICA
Made from Anhydrous Bakelite Resins
SHEETS TUBES RODS

Hear the Formica Orchestra over WLW every Tuesday evening from 9 to 10 Central Standard Time.

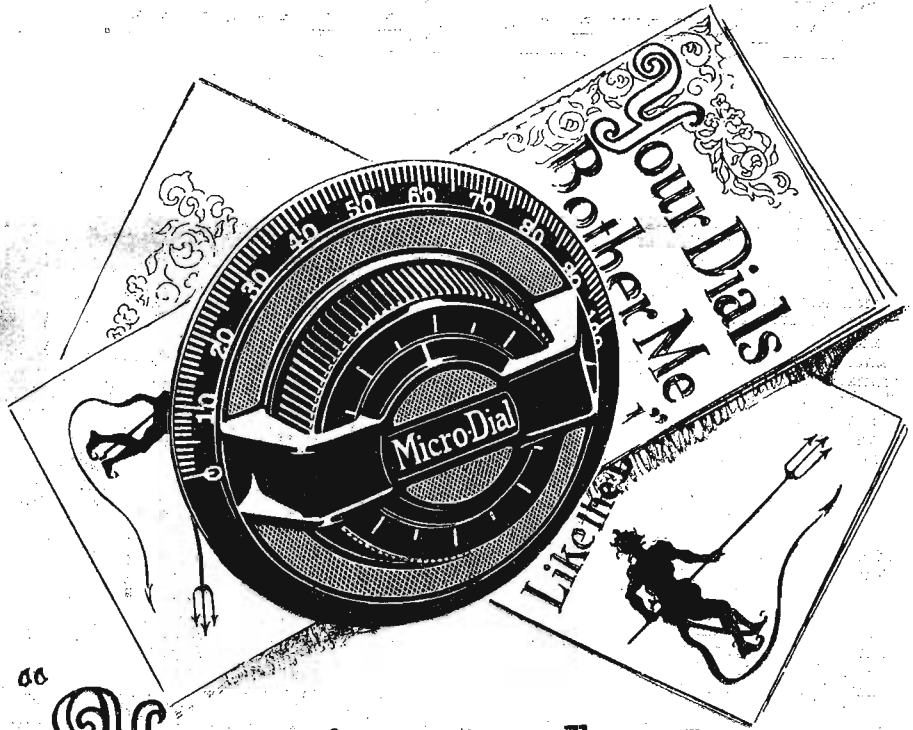

Your Dials Bother Me Like the Devil

That's what an enthusiastic Micro-Dial user wrote us after his first night's experience. And his bother was STATIONS.

Stations he had never heard before—or even heard of! Stations that came in so fast that he hadn't room for them all in the gaps he had left in his log book! Stations that kept coming long after his bedtime hour had passed!

Read the simple story of what Micro-Dials did for this broadcast listener, as he told it to us, over his own signature.

Write for our folder, "Your Dials Bother Me Like The Devil." We will send it postpaid to any address.

Better still, get the folder from your Jewett Dealer. Read it on the spot and take your Micro-Dials home. You can install them yourself without cutting or sawing, and using no tool but a screwdriver.

JEWETT RADIO & PHONOGRAPH CO.

5670 Telegraph Road
Pontiac, Michigan

Factories: Allegan, Michigan
Pontiac, Michigan

In Canada

Jewett Radio-Phonographs, Ltd.
Walkerville, Ontario

Export Sales Office,

116 Broad Street, New York City

The Jewett

Micro-Dial

"Quality Broadcasting to Match
Quality Products--Station WJR"

DX-Seven: Selective D-Coil 7-Tube Super-Het

Part III—Six More Holes and the Wiring

By John G. Ryan

IN STUDYING over figure 3, which was part of last week's article, the writer noticed that two dimensions on the lower part of that figure were omitted, which are essential to the placing of the transformers. The lower part of that illustration shows the small, vertically placed panel on which the Celco intermediate transformers are mounted and, across the top are four holes $3\frac{1}{8}$ inches apart. No dimension was given as to how far from the top edge they are to be. This distance is $\frac{1}{8}$ inch. The four holes near the bottom edge are also $\frac{1}{8}$ inch from that edge.

With this lower line drawn on your template, put four more holes on it, in addition to those shown, for the wiring. Working across from the left, the first is to be $4\frac{1}{8}$ inches from the left end, the second is to be $\frac{1}{8}$ inch from the first hole. The third goes 6 inches further to the right while the fourth goes $4\frac{1}{8}$ inches from the third. These will, when wiring, pass plate and grid leads. The fifth hole is to be in the upper left corner and $\frac{3}{4}$ inch from the left edge and $\frac{1}{8}$ inch from top edge. The sixth hole is also $\frac{1}{8}$ inch down and is 2 inches to right of the fifth.

Referring now to figure 5, you will note in the lower right corner, quite a vacant space to the right of the last intermediate transformer. The Daven Leakandenser is to be mounted on the back of the transformer strip so that it projects back into that space. The fifth and sixth holes mentioned in the preceding paragraph are used for mounting the two clips with the Leakandenser. The Dubilier .1.0 mfd. bypass condenser is mounted on the front side of the strip, flat against it. Referring to figure 5, the terminals are to the left and one of the mounting lugs is slipped under the nut holding the third intermediate transformer from the left. The Dubilier grid condenser, with clips is mounted on the under side of the tube shelf behind the oscillator coupler by loosening the nut on the machine screw which holds the Amperite on the upper side. This Amperite is just in front of the first tube socket from the left, looking at the set from the top with panel toward you. This will put the grid condenser squarely behind the oscillator coupler.

1. The first wire to put in is in the negative filament circuit. With the rear of the set toward you, a wire is put in on under side of shelf from the fourth binding post from the right, going forward between under side of shelf and the transformer strip, then to left until opposite filament switch, forward and down to lower terminal on the switch.

2. From upper terminal of switch proper, next wire parallels the first along under side of shelf but continues straight across to the Amperite at right end. Remember, all directions as to right and left are with rear of set toward you. This wire we are putting in goes up through hole at left end of Amperite.

3. Where wire number 2 passes under right end of the other Amperite, that behind the audio transformer, run a short extension up through hole to the Amperite.

4. On upper side of shelf, run short wire back from left end of left hand Amperite to negative terminal on Benjamin socket nearest to left end.

5. Run short wire back from right end of right hand Amperite to negative terminal on the socket nearest right end of shelf.

6. Where wire number 2 passes back of the rheostat, run a lead from that wire toward panel and down to left terminal of rheostat (still looking at set from rear).

7. From negative terminal of second socket from right end, drop wire through the eyelet and across on under side of shelf to negative terminal of sixth socket. Wire goes up through eyelet.

8. Where this wire passes under the negative terminals of third, fourth and fifth sockets from right, run short wire from it up through eyelet to those terminals.

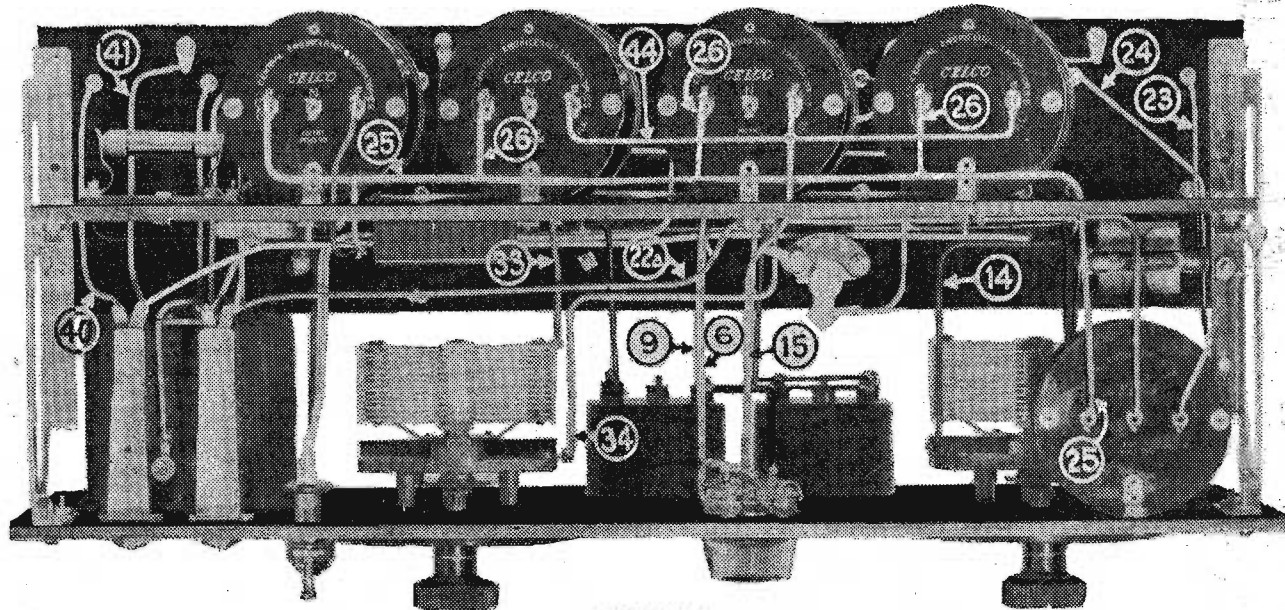

Figure 7

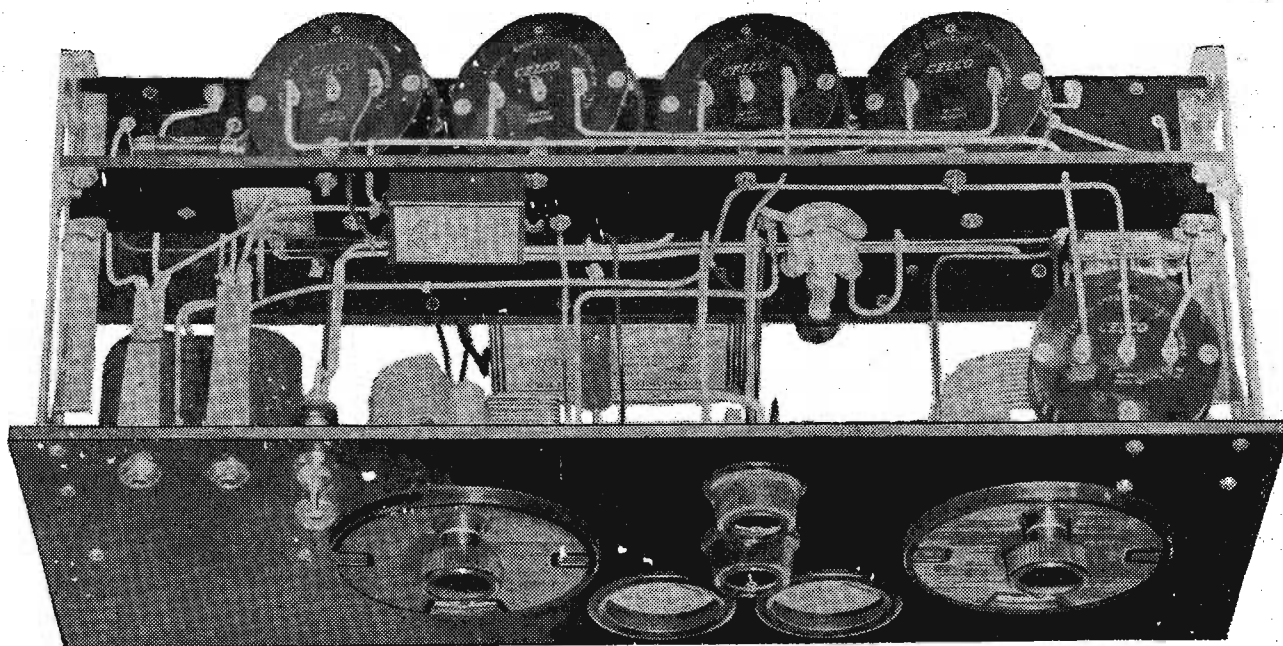

Figure 8

- 9. The right terminal of rheostat is to be connected to wire 7 by wire paralleling wire 6 part of the way.
- 10. Where wires 2 and 6 come together run a wire up through shelf to right end of the C battery (the plus binding post).
- 11. From left terminal of rheostat run wire straight up to left terminal of potentiometer.
- 12. From plus terminal of socket at left end of shelf, run wire across in front of transformer strip to plus terminal of socket at right end of shelf.
- 13. Where wire 12 passes under the plus terminals of the five intervening sockets run a short lead up through each eyelet to the plus terminals of those sockets.
- 14. On the front end plate of the variable condenser at right end of set just above oscillator coupler, there are two soldering terminals. From the one at left side of plate run wire straight down and back to wire 12.
- 15. From wire 12 run a wire forward and up to the right hand (plus) terminal of the right hand meter. Run wire across to right hand terminal of the left meter. Run wire down from this last

- named terminal to the right hand terminal on the potentiometer. From left hand terminal on right hand meter run wire to wire 7.
- 16. From left terminal on left hand meter run wire down, beneath shelf and back to transformer strip, to left, and back to negative B binding post, fourth from right at rear edge of shelf. (Passes between upper edge of transformer strip and shelf.)
- 17. At top of the combination filament switch and lamp there is a third terminal.

Run wire straight back from this to wire 12.

18. The Dubilier fixed .002 mfd. condenser is placed against front surface of transformer strip with terminals vertical so that upper terminal is soldered to the joint of wires 17 and 12. At the same time run short wire to upper terminal of the 1.0 mfd. bypass condenser. From the upper terminal of the 1.0 bypass condenser drop a wire to the hole just to right of the transformer mounting screw.

(Continued on page 28)

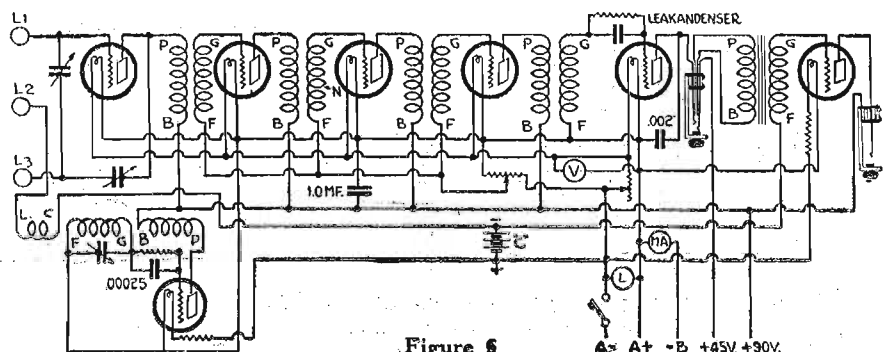

Figure 6

REX

for your B battery eliminator

REX answers the eliminator problem. The B Battery eliminator equipped with Magnatron Rex tubes works day in and day out—silently and economically.

Magnatron Rex is the product of long research by the oldest exclusive manufacturers of thermionic valves in the country. It has been designed primarily and only for eliminator work.

Magnatron and Excellence have come to mean one and the same thing. Impartial laboratories and radio engineers throughout the country have certified this. Their reports explain why Magnatrons in your set will make it function better.

Your dealer has the Rex as well as the other Magnatrons. Ask him today!

They list for only \$2.50.

Write for your FREE copy of "Pot Pourri—a snappy review of mirth and music," to Dept. D

CONNEWEY ELECTRIC LABORATORIES
Magnatron Building, Hoboken, New Jersey

West Coast supplied from complete stocks carried by PACIFIC RADIO LABORATORIES, 236 South Los Angeles Street, Los Angeles, California

MAGNATRON

DX-SEVEN SUPER-HETERODYNE PLATE AND GRID WIRING

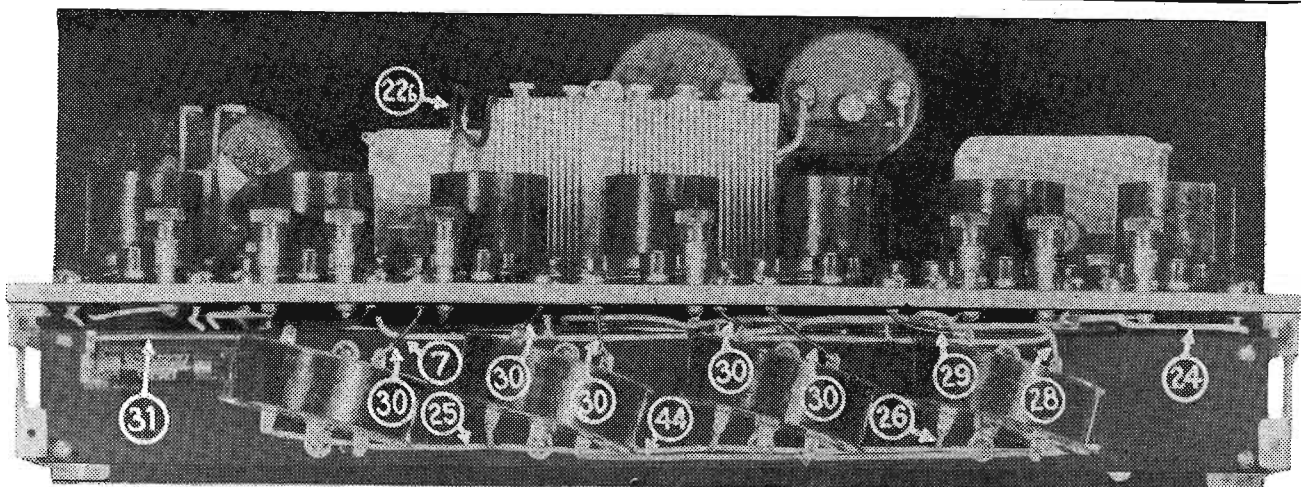

Figure 9

DX-SEVEN SUPER-HET

(Continued from page 27)

through it and back to the F terminal on the under side of the first Celco transformer to left.

19. Going back to the condenser mentioned in operation 14, put in a wire from the end plate terminal at right down to the F terminal on upper side of oscillator coupler.

20. From the L terminal next to it, put in wire going back under shelf to the center of the three loop binding posts, the second from the right at rear edge of shelf.

21. From the soldering terminal on back stator plate of the condenser at right end of set (still looking at it from rear) drop a wire to G post on upper side of oscillator coupler and continue it back under shelf to left end of the Dubilier grid condenser with clips, which has been secured to under side of shelf.

22. On under side of oscillator coupler is a C terminal. Wire is to be put in from this post, across to left close to front edge of shelf and then up in front of shelf to the F terminal of the Erla audio frequency transformer. Where this wire passes under the left end of the C battery, connect a wire from it, up through hole in shelf to the binding post at left end of C battery.

23. The next wire is to go from the right end of the Dubilier grid condenser, referred to in operation 21, toward the rear on under side of shelf and up through eyelet to the G terminal of first socket at right.

24. From the P terminal of this same socket, drop wire through eyelet, then forward and down to P terminal on the under side of the oscillator coupler.

25. This next wire is to be a long one starting at the B terminal, also on the under side of the oscillator coupler, straight back through hole provided in transformer strip, then to left about 1/2 inch behind strip to the B terminal on the last Celco transformer to left.

26. Where wire 25 passes the B terminals on the under sides of the other three transformers connect wire 25 with those terminals by short 1-inch connectors.

27. Plate of the second tube from right is to be connected to the rotor

(lower) terminal of the Gleason midget condenser.

28. Where wire 27 comes down through eyelet, and on under side of shelf, put in a short wire to the left to the P terminal on upper side of first Celco unit.

29. Also on the upper side of that Celco unit is a G terminal. Connect with G terminal on third socket by short wire running up through eyelet.

30. Connect P terminal of second Celco to P terminal of third socket. Connect G terminal of second Celco to G post on fourth socket. Connect P terminal on third Celco to P terminal on fourth socket. The G terminal of this third Celco goes to G post on fifth socket. The P post on fourth Celco goes to P post on fifth socket.

31. The G terminal of the fourth Celco is handled differently. From it a wire goes straight forward to the transformer shelf, then to left to the left terminal of the Leakandenser.

32. From the right terminal of the Leakandenser pass a wire to the right and up through the eyelet of the G terminal of the sixth socket.

33. There are three loop binding posts on rear right corner of shelf. From the one nearest to right end run a wire to left about 3/4 inch and forward so it passes under G terminal of second socket, then to the left until under a point midway between the fourth and fifth sockets. Then bent forward passing between top of strip and under side of shelf until in front of shelf, then up to the right hand terminal on the back

plate of the left hand variable condenser. Put in a short wire connecting this last wire with G of second socket.

34. The third of the three loop binding posts is to be connected, by a wire running to the left and forward, to the upper terminal of the Gleason midget and the wire is continued forward and then to the left to the right hand terminal on the front plate (the heavy plate close to panel) of the condenser mentioned in operation 33.

35. We go now to the jack with four springs and four terminals which is the one next to the switch. The upper terminal is connected to the P terminal of the sixth socket.

36. The next spring connects to the P terminal on the Erla transformer.

37. Third spring is to be connected to the B post on the Erla unit.

38. The fourth or bottom spring goes to the next to the last binding post from the left end of the row in back. On page 28 of the November 28 issue, when discussing the assembly, the copy read to put plus 90 binding post in this position and plus 45 at the end. This was a typographical error which can easily be rectified by switching posts if they are engraved, putting + 90 at end.

39. Going back to the upper terminal of this jack mentioned in operation 35, drop a wire to the lower terminal of the .002 mfd. fixed condenser.

40. The upper terminal of the two terminal jack at the left end is to be connected with the P terminal of the last socket at the left.

41. The lower jack terminal connects to the last binding post at the left, plus 90.

42. A short wire is to go straight back from the lower terminal of the 1.0 mfd. bypass condenser, through the strip to wire 25.

43. From that same lower by-pass condenser terminal run a wire to the left to the lower terminal of the end jack.

44. On the under sides of the first three intermediate transformers to the right is an F terminal. Connect the F terminals on the first and third.

45. Now run a wire forward from the F post on the second one, through the strip until almost at the front panel, then up to the center post on the potentiometer. Where it crosses the wire connecting the F posts on transformers 1 and 3, solder it to that wire.

46. Connect G post terminal of last socket to left with G post on Erla transformer.

(Next week Mr. Ryan will explain the operation of this set.—Editor's Note.)

Loud Speaker Sensation!

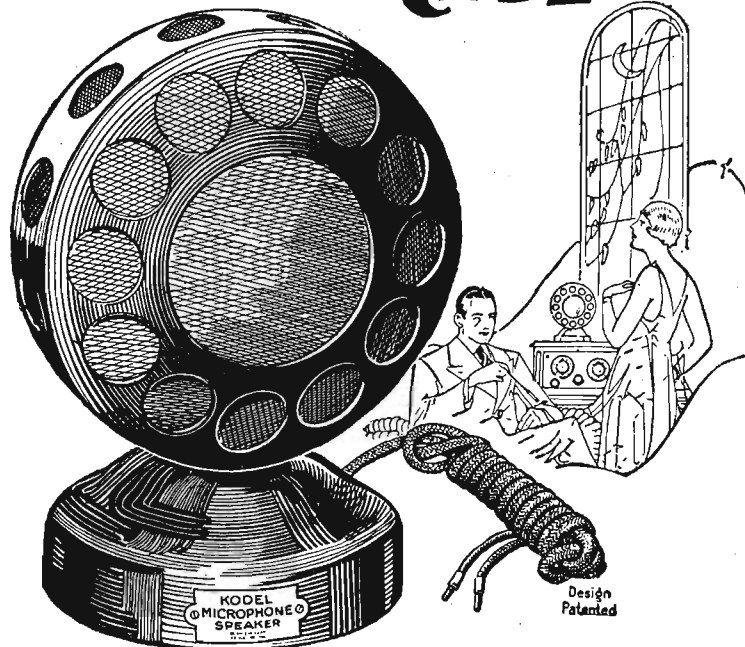

The KODEL MICROPHONE Loud Speaker

THE Loud Speaker that has the whole country talking. An exact replica of the microphone used in broadcasting stations.

The super-sensitive tone unit with the unique construction of the new snail-shell horn inside the microphone case, produces a veritable deluge of volume -- loud -- clear -- every note, every sound as pure and rich as when it enters the broadcasting microphone in the studio.

See the new Kodel Microphone Loud Speaker -- hear it -- at any radio dealer's. Two Models for your selection -- one contains the highly efficient Kodel Junior unit, the other, the super-sensitive Kodel Giant unit.

\$15 and \$20

Write for descriptive literature

THE KODEL RADIO CORPORATION

Owners of Broadcasting Station W K R C

509 E. PEARL STREET

CINCINNATI, OHIO

DEALERS: Watch for the KODEL double-page advertisements appearing every other week in LIBERTY MAGAZINE.

Charges A or B Batteries 3 Times as Fast



The New 5 Ampere GOLD SEAL HOMCHARGER

NOW you don't have to wait for days while your batteries charge. The new 5-ampere GOLD SEAL HOMCHARGER charges A or B batteries three times as fast as old-fashioned 2-ampere chargers -- It fully charges the average radio battery OVERNIGHT!

There are no bulbs to break, no acids to spill, no extras to buy -- It is trouble-proof, shock-proof, fire-proof. Any radio dealer can show you the new 5-ampere GOLD SEAL HOMCHARGER.

Write for FREE booklet "The Secret of Distance and Volume in Radio" -- 16 pages of helpful radio information.

\$19.50

Manufactured Only By
The Kodel Radio Corporation
Owners of Broadcasting Station W K R C
509 EAST PEARL ST. CINCINNATI, O.

DURHAM

Variable Leaks

Make Good Tubes Better



Standard Type

For any set. Snap in place of present fixed leaks. Adjustable in line with tube maker's instructions.

75c

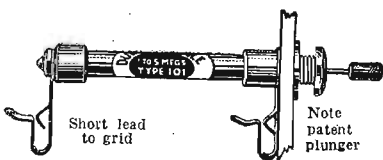

NEW Panel Mount

Accurate control of detector or audio at your finger tips brings better results.

\$1

There's a DURHAM for every need

No. 100--1,000 to 100,000 ohms (audio)
No. 101--0.1 to 5 megohms (for UV-200 and WD-12)
No. 201A to 5 megohms (for UV-199 or 201A tubes)

DURHAM & CO., Inc.
1936 Market St., Philadelphia

How Badly Does Your Receiver Reradiate?

AT THE recent fourth national Radio conference, held in Washington, D. C., at the request of Secretary of Commerce Hoover, much stress was laid upon the evils of reradiating receivers. Readers must not gain the impression that "regenerative" receivers are the only offenders.

The latter mistake was even prevalent at the conference as a result of a carelessly worded report filed by the interference committee. But the report was corrected before the resolutions were accepted by the general conference.

One of the worst of the offending reradiating receivers that sets up squeals

left. Don't run the test more than three minutes, as it might be so successful as to ruin some other neighbor's Radio evening. After doing the above, telephone or visit the neighbor assisting you in the test and learn what he heard.

He can tell you if your set reradiated. And we'll bet it did, almost regardless of what manufacture it happened to be.

Reradiation is an evil of poor operation of receivers, of burning the filaments too brightly in an effort to catch distant stations, and of twisting the dials rapidly too and fro for no reason at all.

Experienced station loggers will advise you that their success came with painstakingly slow turning of the dials, with the filaments burning just below the oscillation or "spill over" point. The latter point on the rheostats, as a matter of fact, is the most satisfactory for the operation of nearly any receiver.

The Thatcher Unit, as it was called when described previously in this magazine, is one fairly positive cure for reradiation. It consists of a single stage of radio frequency amplification, so arranged as to make its going into oscillation practically impossible.

The circuit of the Thatcher non-reradiating unit is shown here as figure 1. The whole unit can be constructed by the average fan, or by nearly any Radio shop for the reader, for fifteen dollars or less.

After having determined that your set DOES reradiate, assuming that you still want to be a member of the community in good standing, build the Thatcher unit, connect it ahead of your present receiver, and live to die a natural death!

Although only the hook-up for the unit and its constants are given here, a view of the back panel and baseboard layout, and a panel drilling diagram will be given next week. However, those readers who wish to go ahead with the construction of the unit from the circuit shown, may do so without going amiss. Its building is not difficult.

Not alone will the unit make a receiver non-reradiating, but it will, if properly made, increase the set's range and selectivity. A marked increase in the sharpness of tuning stations should be noted. The list of parts necessary to make

the Thatcher unit are given herewith. The coil which is connected to aerial and ground is wound on the 2 3/4" length of 3" tubing. Using No. 26 dsc. wire, start 1/2" from the end and wind 15 turns, take a tap, and continue winding for fifty more turns. On the 4" length of 3" tubing, starting 1/2" from the end, wind thirty DOUBLE turns, by using two lengths of wire, and winding them side by side at the same time as ordinarily with a single wire. This gives a double coil, sixty turns in length, thirty turns of which are in each of two coils. Connect the

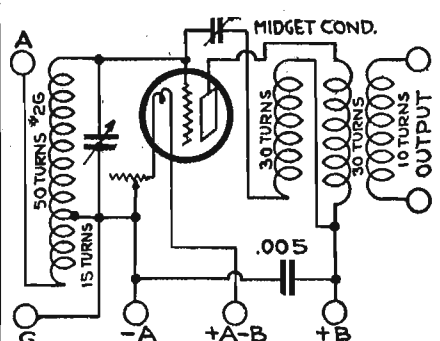

Figure 1

wire marking the beginning of one coil to the wire marking the end of the other coil. This point, where the two coils are connected together, forms also the B positive connection.

From 1" to 1 1/4" from the double coil, wind the output coil of ten turns.

The two coil units, the one consisting of 65 turns tapped at the fifteenth, and the other consisted of a thirty double turns and ten output turns, are to be mounted at right angles to one another and spaced apart as far as is practical—at least two or three inches. It is also important that the antenna coil be centered on the thirty double turn section of the other coil.

(A more detailed explanation of the construction of the Thatcher unit, together with instructions for its adjust-

ment and connection ahead of the radiating receiver, will be published in next week's issue.—Editor's Note.)

The Reader's View

"Let Them Have a Million?"

So many letters in reference to the editorial in our issue of October 31, headed as above, have come into this office that it will be impossible to find space to print them all. Therefore we are running a few paragraphs from a few of the letters to show the attitude of the real Radio fans on the "Starving Composer" question.

From the West

"Wonderful programs, music and other features can be arranged without the assistance of either musicians or the Hod Carriers Union."—E. C., Highmore, S. D.

From the East

"If the publishers of Radio magazines throughout the country are organized each will take up the question and publish some blank form for a guide for each fan to follow and if each fan will write a personal letter to his or her member of congress and to each of their senators, we can get the law. Make them think we mean business. I am willing to act and do all I can."—F. S., Oneida, N. Y.

From the South

"I for one am willing to pledge myself not to listen to any station who announces that what they are using is by permission of that society until the society agrees to be reasonable. It seems to me that the pay ought to come from the society to the stations rather than from the stations to the society."—T. E. S., Elmwood, N. C.

From Canada

"If you ask me and act accordingly just tell them (the music trust) to take a big jump in the lake. The stuff that is copyrighted these days, at least what goes under the name "popular," is 97 per cent blah, etc., and so on. Be polite but firm and tell them where to go and what to do. Then ignore them."—H. C. W., Weyburn, Sask., Canada.

List of Parts

1 Variable condenser .0005 mfd....	\$ 5.00
1 Midget variable condenser .000010 mfd.	1.50
1 Rheostat 30 ohm.....	1.00
1 Socket	1.00
7 Binding posts	1.05
1 Panel 7"x12"	1.20
1 Piece of 3" tubing 2 3/4" long....	.50
1 Piece of 3" tubing 4" long.....	.70
1 Fixed mica condenser .005 mfd.60
1 Spool 1/4-lb. No. 26 dsc. wire....	.85
Miscellaneous, bus bar, screws, etc.	1.00
Total cost	\$14.40

and howls for several miles radius is the super-heterodyne when coupled to ground and aerial instead of to the conventional loop aerial. If you think your receiver doesn't "bloop" or reradiate, arrange a test with your neighbor.

Have him listen in on, say, 260 meters at a prearranged time while you bring your set up and into oscillation at that wave length or close by. Then slightly tune and detune the dial closest to the antenna. If a five tube set, this will usually be the first tuning dial from the

To Get Sevenths of a Circle

The attached drawing shows a method of making a heptagon by folding paper, which will help many Radio fans in finding the sevenths of a circle when making coil forms, etc. A square piece of paper

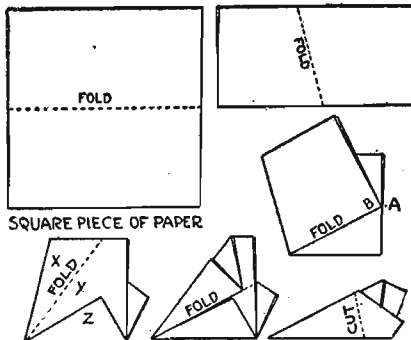

is used; at the fourth stage, fold in thirds so that section z is equal to section x or y, then fold between x and y. The final stage is folding between y and z. When opened there are 14 points, taking every one, or 7, if every other one is counted.—Marvin Shreffler, Kanokakee, Ill.

The Air Line Radio Map and Log



Has a mile scale that gives distance between stations.

This Map is Up-to-Date When You Get It and Is Kept That Way monthly supplemental service, for the whole season.

Order NOW for Real Radio Enjoyment. Printed in three colors. Price 50c. Size 12 x 18.

Lists stations by call letters, also by wave lengths. UNIQUE BROADCASTING SCHEDULE. LOG shows location; difference in time; power, meters and kilocycles; spaces to list dial settings; time heard, distance, signal strength. Whether you use outdoor aerial or loop. At your dealers, or sent postpaid. Dealers and Jobbers Write at Once. ST. JOHN and ASKEW MULTIVIDER CO. KANSAS CITY, MO.

TONE

Full, sweet, mellow and natural, without the slightest indication of distortion, is another achievement that is making the APEX SUPER FIVE the most popular of all receiving sets.

VOLUME

That supplies dance music or entertainment without any loss, is a feature for which the APEX SUPER FIVE is world famed.

DISTANCE

Lends added enjoyment to radio with an indescribable fascination of tuning-in far away stations, which is always possible with the APEX SUPER FIVE.

Ask your dealer for a demonstration. Your eyes and your ears will tell you that APEX stands at the high point of perfection in both performance and appearance. \$80—without accessories.



SUPER 5

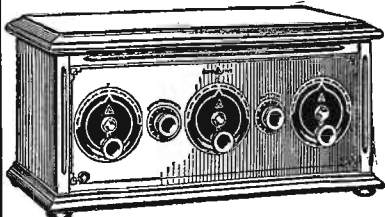

APEX ELECTRIC MFG. CO. 1410 W. 59th St. Dept. 1205 CHICAGO

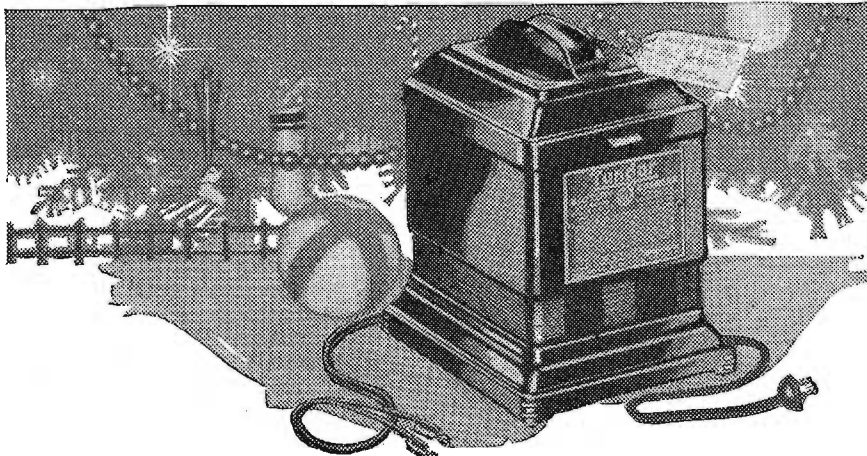

What to give the radio fan

Give him a two-ampere Tungar if he has a storage battery of any kind. It will charge all his radio batteries and his auto battery, too.

Or, for bigger jobs, give him a five-ampere Tungar—built to do the same work but to do it more than twice as fast.

Every man who has a storage battery wants a charger. And every man who wants a charger wants the original General Electric bulb charger—the Tungar.



The Tungar is a G-E product, developed in the Research Laboratories of General Electric.

The new Tungar charges any make and size of storage battery: radio "A" and auto batteries, and "B" batteries as high as 96 volts in series.

Prices
Two ampere size \$18.00
Five ampere size \$28.00
60 cycles . . . 110 volts

Tungar

REG. U.S. PAT. OFF.

BATTERY CHARGER

Tungar—a registered trademark—is found only on the genuine. Look for it on the name plate.

Merchandise Division
General Electric Company, Bridgeport, Conn.

GENERAL ELECTRIC

LOOKING DOWN ON SUB BASE OF "COUNTERPHASE"

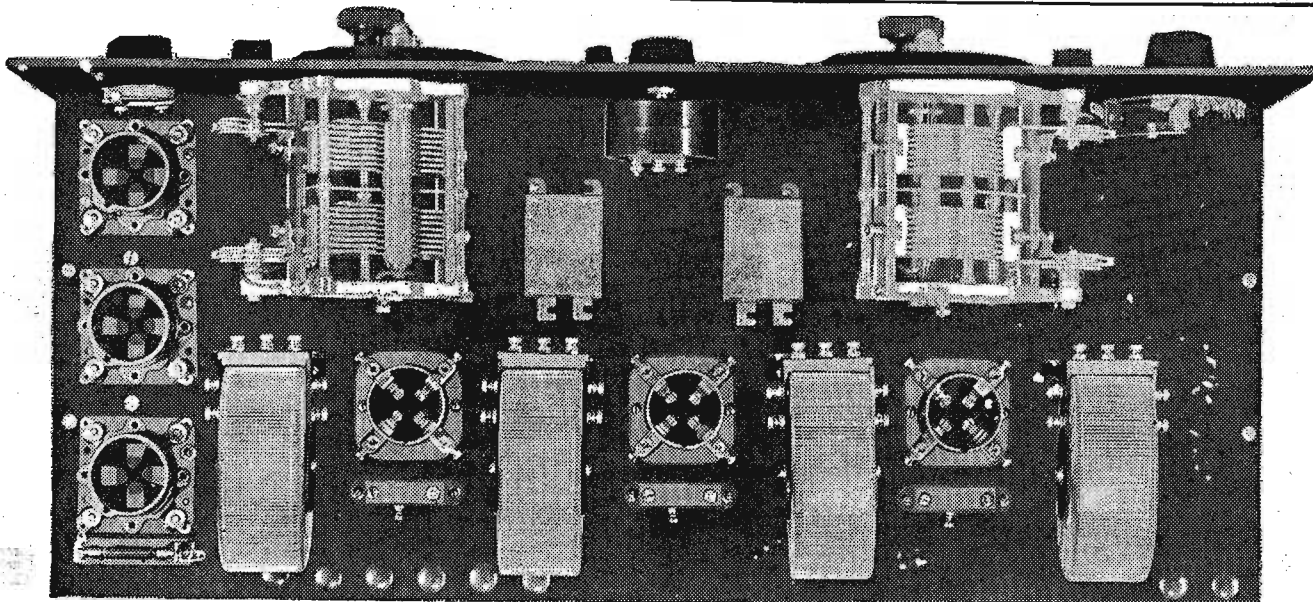

Figure 8

"COUNTERPHASE" SET

(Continued from page 26)
 bracket. Slightly further in from the edge is another line running from front to back with three holes on it. This should have been indicated as 1/8 inch from the right edge. A little further to the left is another line with 3 holes on it which is to be 2 1/2 inches from the right edge. The rear holes on each line go together as a pair for mounting a Benjamin socket with P and G to the right. The center holes also go together for a second socket of this make, similarly mounted, while the two front holes are for the third Benjamin. The single hole in the rear right corner 1 1/2 inch from right edge is for the Daven No. 50 mounting which is to go crosswise just behind the rear Benjamin socket. All holes are for 6-32 screws and a 5/32 or 9/64 drill is used.

Near the center of the sub base crosswise, and near the front edge, are two holes 5 inches apart for the Sangamo 1.0 mfd. bypass condensers. They are put in with terminals to the rear and, on the left hand condenser, the left mounting lug is secured beneath the head of a round head screw, while, on the right hand condenser, the right hand lug is used.

Few directions are necessary in connection with figure 7. The holes shown

are for wiring to pass through the sub base and any size drill giving a hole

CLASSIFIED ADVERTISEMENTS

B ELIMINATORS

Make Your Own B-Eliminator with our imported French parts, high quality, minimum cost. Send stamp for details. B-Free Co., 6453 Bosworth, Chicago.

BLUE PRINTS

Ryan's Simplest Super-Het 14 pages, full size working drawings; **Neutrodyne**, 24 pages with blueprints; **Reinartz**, 14 pages with blueprints; **Radio Circuits**, 28 pages with 48 hook-ups; **Reflex De Luxe**, 16 pages with blueprints; **Miloplex**, 16 pages with blueprints; **Plewelling**, 12 pages with blueprints. 3 for one dollar. 50 cents each. Book Department, Radio Digest, 510 North Dearborn Street, Chicago.

BOOKS

Slightly soiled books on Radio. Write for list and prices. Book Dept., Radio Digest, 510 North Dearborn Street, Chicago, Ill.

PATENT ATTORNEYS

PATENTS. Booklet free. Highest references. Best results. **WATSON E. COLEMAN**, Patent Lawyer, 644 G Street, Washington, D. C.

RADIO

Long Distance Radio \$2.95. Lambert's newest crystal success. No tubes. No batteries. No grief. Always ready. Works 600 miles. Fully guaranteed. We pay postage. Order direct from this ad. Leon Lambert, Wichita, Kansas.

TELEGRAPHY

Telegraphy—Both Morse and Wireless taught thoroughly. Big salaries. Wonderful opportunities. Expenses low; chance to earn part. School established fifty years. Catalog free. **Dodge's Institute**, Sixth St., Valparaiso, Ind.

FREE RADIO STAMPS

168 beautiful copper etched American, Canadian, and European stamps, (8 colors), each with call letters of a station. **FREE** with latest Ideal 48-page Radio Stamp Album and Log. Also contains complete list of stations both alphabetically and by call letters. As you hear new stations, just put proper stamps in album. A fascinating hobby. Album and stamps become permanent record of stations you hear. You and your children will enjoy it. Complete album, 8"x11", heavy cover, 1.00 plus postage.

Send No Money
 Pay postman after album and FREE stamps arrive. We prepay postage if you prefer to pay with order. **MONEY REFUNDED** if not DELIGHTED. Send order today—NOW. Postal will do. **IDEAL CO.**, Dept. 4419, 366 Wrigley Bldg., Chicago

ELIMINATE! STATIC!

Enjoy perfect reception regardless of weather conditions. The **Static Eliminator**—the newest and most startling thing in Radio—cuts out practically all static without loss of volume!

And in addition it will help increase selectivity, tune out local stations, sharpen signals, remove noises, lessen interference and prevent re-radiation!

Use it with any receiving set—simply hook up to your aerial lead-in and enjoy perfect reception unmarred by static \$1.00 postpaid. Satisfaction guaranteed. Money refunded at once if returned within 5 days.

100 Postpaid

613

Takes Place of Tube

The **Towner Radio Mfg. Co.**, 2620-C Victor St., Kansas City, Mo., has manufactured a real Fixed Detector known as **RADETEC** which is Highly Successful in both Crystal and Tube Sets.



RADETEC Tested to Stand TUBE VOLTAGE and lasts indefinitely.

It is a Crystal Set in itself with greater distance reception. Wonderful for Reflex—Save A and B Battery. Prolong Tube Life. Get better detection. Every one guaranteed. Money Back if not satisfied. Price \$1 Postpaid including Brackets for mounting. Some Dealer Territories still open. **WRITE TODAY.**

TELEVOCAL QUALITY TUBES

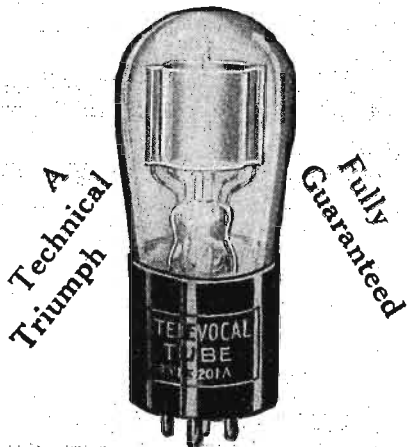

TELEVOCAL CORP'N
 67-A Fifth Ave. NEW YORK

NEW BIG POWERFUL 5 TUBE RADIO

MIRACO Ultra 5 now only \$59.95 retail

GET SPECIAL OFFER
 Factory prices save you 1-3 to 1-2. Users everywhere report **Miraco Ultra 5** gets programs coast to coast, Canada to Gulf, loud and clear on speaker! Outperforms \$2.00 to \$25.00 sets. Many hear Europe. Marvelous volume! testimony of users convince you. **AGENTS** Smaller sets \$13.75 up. Write: **DEALERS** **MIDWEST RADIO CORPORATION** Pioneer Builders of Sets 437-D E. 9th St., Cincinnati, Ohio

WORLD STORAGE "B" BATTERY

32 cells Lasts Indefinitely—Pays for Itself

Economy and performance unheard of before. Recharged at a negligible cost. Approved and listed as Standard by leading Radio Authorities, including Pop. Radio Laboratories, Pop. Sci. Inst. Standards, Radio News Lab., Letfax, Inc. and other important institutions. Equipped with **Solid Rubber Case**, an insurance against acid and leakage. Extra heavy glass jars. Heavy, rugged plates. Order yours today!

SEND NO MONEY Just state number of batteries wanted and we will ship day order is received. Extra Offer: 4 batteries in series (96 volts), \$12.75. Pay expressman after examining batteries. 5 per cent discount for cash with order. Mail your order now!

WORLD BATTERY COMPANY
 1219 So. Wabash Ave., Dept. 76 Chicago, Ill.
 Makers of the Famous World Radio "A" Storage Battery
 Prices: 6-volt, 100 Amp. \$11.95; 120 Amp. \$13.25; 140 Amp. \$14.00.
 All equipped with Solid Rubber Case.

World STORAGE BATTERIES

Set your Radio Dials at 210 motors for the new 1000 watt World Storage Battery Station, WSSB, Chicago. Watch for announcements.

WKA WFA WGN WJW KHJ KGO KFJ WJY KOL

Send for this RADIO BOOK FREE

1926 Catalog of Everything New in RADIO at a Big Saving in Price



The World's Largest Exclusive Radio Mail Order House Will Send You This Wonderful Book FREE

64 illustrated pages containing thousands of bargains in radio sets, semi-finished sets and radio kits of all styles, sizes and approved circuits. Beautiful models of the very latest designs and types. Elaborate console models with loud speakers built right into cabinets of genuine mahogany and walnut. ALL SETS GUARANTEED.

Our line includes all popular sets, such as **Superheterodyne**, **Neutrodyne**, **Ultradryne**, **Reinartz**, **Regenerative**, **Radio Frequency**, **Browning-Drake**, **Reflex** and all other latest circuits. Kits, sets and parts manufactured by all well known manufacturers, such as: **Frost**, **Howard**, **Baldwin**, **Brandes**, **Western Electric**, **Columbia** and others.

Our Guarantee
 Every article exactly as represented. Every article is tested before shipping. Complete satisfaction or money cheerfully refunded.

Don't Buy Anything in Radio Until You Get Our Big Money Saving Catalog

RANDOLPH RADIO CORPORATION
 The Largest Exclusive Radio Mail Order House in the World
 159 N. Union Ave., Dept. 187, Chicago, Ill.

Our Catalog
 includes complete list of broadcasting stations and general information and facts about our free service division. Our radio engineers will help you solve all your radio problems. Send your name and address on a card or in a letter. We will send catalog FREE.

large enough to pass bus bar will do. These holes have been shown on a separate drawing to avoid confusion as to sizes and that which might result from having too many dimensions on one sheet. The completed assembly is shown in figure 8 and this photo should prove of great help when placing apparatus in the proper places.

(Because of the number of illustrations necessary with this article of Mr. McDonald's series there is insufficient room even to start the wiring instructions, so the complete wiring will form the third article in next week's issue.—Editor's Note).

Where you see these signs in circuits—use

Potter BY-PASS Condensers

At your dealer's
 Potter Manufacturing Co., North Chicago, Ill.

CARTER

Latest Improved Radio Parts For All Circuits

Carter Radio Co.
 300 S. Racine Ave. CHICAGO

More Radio Pleasure

SEND NO MONEY

Two pages of Tuning Suggestions is just one advantage in the new 64-page loose leaf perpetual log. Corrected sheets may be secured as changes in calls, wave lengths, owners, addresses, etc., occur. Holds 504 stations with 4 dial settings, remarks, etc. Station list numerical by wave lengths in meters and kilocycles—another list alphabetical by states, etc. Dictionary of Radio Terms. Trouble Finders. Repair Hints. Trouble Aids. Full of other valuable information. So convenient. Worth twenty times small cost. Only \$1.

Large Colored RADIO MAP FREE With First Order

Send no money. Pay postman after log and FREE map arrive. Postpaid if you prefer to pay with order. Money refunded if not delighted. Order today—NOW. Radio Printers, Dept. 4419, Marengo, Ill.

Steinite LOW LOSS Interference Eliminator

No Radio Set Complete Without It

Now you can select stations at will, cut out interference and undesired stations—tune in loud and clear. Wonderful results with any tube or crystal set using any kind of aerial except loop antenna. Partially absorbs static.

\$1 Amazing Results, Better Reception Guaranteed or We Refund Your Post-Dollar. Send paid. Order Today

Select Stations At Will

Try this Interference Eliminator on your set—nothing to add—attached in 2 minutes to aerial. Doesn't disturb present log. Directions easy to follow. Two big banks testify to our reliability. Order today—dollar bill will do—we take the risk—money back if you say so.

STEINITE LABORATORIES
 Dept. 303 Radio Building, ATCHISON, KANSAS

Write for complete Steinite Radio literature—it's FREE. Most beautiful and least expensive radio sets in America.

Radiophone Broadcasting Stations

Corrected Every Week—Part IV

FIND MISTAKES AND YOU'LL GET DOLLAR

ONE DOLLAR will be paid to the Radio fan reader of Radio Digest submitting the most errors in any one station's listing in the Directory of Radiophone Stations, which appears in six parts, serially continuously on the next to last page. Letters must reach Radio Digest's office not later than one week from date of issue corrected. Readers are not limited to correcting one station, but such corrections must be verified by the stations themselves, and NOT by comparison to other so-called accurate Radio directories or lists. Verifications must accompany corrections. Turn in corrections for as many stations as you can find—if you can find errors! Use separate sheet of paper for each station submitted and place name and address on each sheet. In case of tie, duplicate awards will be made. Asterisks have been placed in front of corrected listings and new stations in order to distinguish them.

United States (Cont'd)

NOTE—The fourth part of the schedule list appears below. Part five appears next week.

WOAX, Trenton, N. J. 240 meters. 500 watts. E. J. Wolff. Slogan, "The Voice from Trenton." Daily, 12:15 pm, 1:15, weather; Wed, 1:15 pm, mid-weekly crop report. Sun, 9:30-11:30 pm, orchestra. Eastern.

WOC, Davenport, Iowa. 483.6 meters. 5,000 watts. The Palmer School of Chiropractic. Slogan, "Where the West Begins and in the State Where the Tall Corn Grows." Daily ex Sat, Sun, 12:15 pm, Radio Farm school; 1:55 pm, time; 1, weather; 2, closing markets; 3, home hour; 5:45, chimes, 6, sports. Tues, 6:30-7 pm, 7:30-9; New York program, 9-10. Wed, 4:45-5 pm, 9-11. Thurs, 7-10 pm, 11:12. Fri, 4-5 pm, Crescent orchestra; 6:30, 8-8. Sat, 12:55 pm, 1:35-6, 6:30, 9-10 pm, 11:12, 1-2 pm, Sun, 6:30-7:30 pm, church; 8:15-9:15, program; 9:45-11:45, Central.

WOCG, Sycamore, Ill. 205.4 meters. 10 watts. Triple Alliance Radio Station.

WOCL, Jamestown, N. Y. 275.2 meters. 15 watts. Hotel Jamestown, Inc. Announcer, William A. McCutcheon. Slogan, "We're on Chautauque Lake." Mon, 9 pm, Sun, 10:30 am, 7:30-9.

WOEA, Patterson, N. J. 224 meters. 250 watts. O'Dea Temple of Music. Slogan, "A Voice from the Silk City." Daily ex Sun, 12-1 pm; 5-7, 8:30-11. Eastern.

WOI, Ames, Ia. 270 meters. 750 watts. Iowa State College. Announcer, H. B. Doal. Daily ex Sun, 9:30 am, weather reports; 12:30 pm, chimes, market, weather, educational talks; 9:30, weather. Central.

WOK, Homewood, Pa. 217.3 meters. 5,000 watts. Noun-around Radio. Co. Announcer, George W. Allen. Daily ex Mon, Sun, 12-2 pm, 5:30-7. Daily ex Sun, Mon, 10-11 am, Sun, 1-2 pm, 6:30-8:30 pm, 6-11 am, Central.

WOKO, New York, N. Y. 233 meters. 50 watts. The Dymkman Radio Shop. Announcer, Eugene Delman. Mon, Thurs, Sat, 8-10 pm, Eastern.

WOO, Philadelphia, Pa. 502 meters. 500 watts. John W. Announcer, Jos. N. Nassau. Daily ex Sun 11 am, organ recital; 11:55, time; 12-1 pm, concert; 4:30, weather; 4:45, organ recital; 7:30, police reports; 9:55, time; 10:02, weather. Mon, Wed, Fri, 7:30-11 pm, music, concert. Sun, 3:30 pm, Sunday school; 6, organ recital; alternate am and pm services. 9:15, alternate am and pm services. Eastern.

WOOA, Kansas City, Mo. 275 meters. 1,000 watts. Unity School of Christianity. Tues, 8-9 pm, Thurs, 7:45-9, 7:45-9, Sat, 8-9 pm, Sun, 7-9:15 pm, Central.

WOR, Newark, N. J. 405.2 meters. 500 watts. L. Bamberger & Co. Announcer, J. M. Barnett. Daily, ex Sun, 6:45 am, 2:30-4 pm, Mon, Wed, Sat, 6:15-12 pm, 12:15-7:30 pm, Eastern.

WORD, Bataavia, Ill. 275 meters. 5,000 watts. Peoples Ruptle association. Announcer, B. M. Rice. Slogan, "Watchtower Station WORD." Daily ex Sun, Mon, 8-10 pm, Sun 10 am, 9-10:30 pm, Central.

WOS, Jefferson City, Mo. 440.9 meters. 500 watts. Missouri State Marketing Bureau. Slogan, "Watch Our State." Daily ex Sun, first 15 min. of every hour from 9 am-8 pm, markets; 3, N. Y. stock and bond markets. Fri, 8-10 pm, concert. Sun, 8-9 pm, church services. Tues, Fri, 5 pm, children's story hour. Central.

WOVI, New Orleans, La. 270 meters. 10 watts. Owl Battery company.

WOVO, Fort Wayne, Ind. 227 meters. 500 watts. Main Auto Supply Co.

WPAK, Fargo, N. D. 275 meters. 100 watts. N. D. Agricultural College. Announcer, Gordon Laing. Mon, Wed, Fri, 7:30 pm, Central.

WPDQ, Buffalo, N. Y. 205.4 meters. 50 watts. Hiram L. Turner.

WPG, Atlantic City, N. J. 299.8 meters. 500 watts. Municipality of Atlantic City. Slogan, "World's Playground." Daily ex Sun, 7-8 pm, Tues, Thurs, Fri, Sat, 8 pm, 10, classics. Mon, 8 pm, Thurs, 11 pm, Sat, 6:30 pm, concert; 10, Sun, 3:15 pm, organ; 4:15, service; 10, service. Eastern.

WPRC, Harrisburg, Pa. 215.7 meters. 100 watts. Wilson Printing & Radio Co.

WPSO, State College, Pa. 261 meters. 500 watts. Pa. State College. Slogan, "The Voice of the Nittany Lion." Eastern.

WQA, Parkersburg, Pa. 220 meters. 500 watts. Horace A. Beale, Jr. Temporarily discontinued.

WQAC, Amarillo, Tex. 234 meters. 100 watts. Gish Radio Service. Irregular schedule.

WQAE, Springfield, Vt. 246 meters. 50 watts. Moore Radio News Station. Announcer, Ernest S. Newell. Slogan, "Boost Springfield." Sat, 11-11 am, Sun, 10:30 am, church service; 7 pm, service. Eastern.

WQAM, Miami Fla. 265 meters. 100 watts. Electrical Equip. Co. Announcer, Frederick W. Mizer. Slogan, "The Most Southern Radiocasting Station in U. S." Daily ex Sun, 8:30-9:30 pm, Tues, Thurs, Sat, 10:30-11:30 pm, Eastern.

WQAN, Scranton, Pa. 250 meters. 100 watts. Scranton Times. Announcer, T. V. Scalon. Slogan, "The Voice of the Anthracite." Daily ex Sun, 12:30-1:30, 4:30-5, news, reports, sports, music, Tues, Fri, 8 pm, entertainment. Sat, 10-12 midnight, dance music. Eastern.

WQAO, New York City, N. Y. 360 meters. 100 watts. Calvary Baptist Church. Announcer, R. E. Bogardus. Slogan, "The First Church Owned and Operated Broadcasting Station in the World." Sun, 11:30 am, 7:30 pm, church services. Eastern.

WQI, Chicago, Ill. 447.5 meters. 500 watts. Calumet Baking Powder company—Rabino Gardens. Announcer, Jerry Sullivan. Daily ex Sun, 11-12 m., women's hour. Daily ex Sat, Sun, 8-4 pm. Daily ex Sun, Mon, 7-9 pm, 10-1, 1-2, Ginger hour. Sat, 1:45-2:45 pm, 3-4, 10-3 pm, Sun, 3-4 pm, 8-10. Central.

WRAF, La Porte, Ind. 224 meters. 100 watts. Radio Club, Inc. Announcer, Charles Middleton. Slogan, "The Voice of the Maple City." Mon, Thurs, Sun, 8:30 pm, Sun, 10 am, church services. Central.

WRAC, Escanaba, Mich. 256 meters. 100 watts. Economy Light Company. Announcer, Ken Voght. Slogan, "The Gateway to Cloverland." Mon, Fri, 8:30 pm, Eastern.

WRAM, Galesburg, Ill. 244 meters. 100 watts. Lombard College. Mon, 7-11 pm, Central.

WRAV, Yellow Springs, O. 263 meters. 100 watts. Antioch College. Announcer, Charles Hoffman. Wed, 8 pm, music; 9, education. Sun, 7 pm, Central.

WRAW, Reading, Pa. 233 meters. 10 watts. Avenue Radio & Elec. Shop. Slogan, "The Schuylkill Valley Echo." Announcer, C. M. Chaffoy. Thurs, 10-11:30 pm, Eastern.

WRAX, Gloucester City, N. J. 268 meters. 500 watts. Flexon's Garage. Announcer, A. D. Flexon.

WRBC, Valparaiso, Ind. 278 meters. 500 watts. Immanuel Lutheran church. Announcer, Forrest Jones. Slogan, "World Redeemed by Christ." Mon, 7:30 pm, Sun, 7:30 pm, church service. Central.

WRC, Washington, D. C. 468.5 meters. 1000 watts. Radio Corp'n. of America. Announcer, Norman Brookshire. Slogan, "The Voice of the Capitol." Mon, Wed, Fri, 10 am-6:30 pm, Tues, Thurs, Sat, 10 am-12, midnight. Eastern.

WRGO, Raleigh, N. C. 252 meters. 100 watts. Wynne Radio Co. Mon, Fri, 7-8 pm, Wed, 9-10 pm, Sun, 11 am, church. Eastern.

WREC, Coldwater, Miss. 254 meters. 10 watts. Wooten's Radio & Elec. Co. Announcer, S. D. Wooten. Slogan, "The Most Powerful 10-Watt Station in the World." Sat, 9:30-10:30 pm; Sun, 4-5 pm, Central.

WREO, Lansing, Mich. 285.5 meters. 500 watts. Reo Motor Car Co. Announcer, Roy E. Davis. Slogan, "Watch Reo." Daily ex Sun, 6-7 pm, dinner concert; 10, weather, sports. Tues, Thurs, 8:15-10 pm, Sat, 10-12 midnight. Sun, 10 am, chimes; 10:30 am, 7:30 pm, church. Eastern.

WRHF, Washington, D. C. 256 meters. 50 watts. Washington Radio Hospital. Daily ex Sun, 11 am, police reports, news. Eastern.

WRHM, Minneapolis, Minn. 252 meters. 50 watts. Rosedale Hospital, Inc. Announcer, Troy S. Miller. Thurs, 9-11 pm, music. Sun, 1:30-2:30 pm, children's hour; 2:30-4:30, music, lectures. 9:15-10:30 pm, Central.

WRK, Hamilton, O. 270 meters. 200 watts. Doron Bros. Elec. Co. Slogan, "The Oldest Station in Existence." Fri, 8:15 pm, music, lecture. Sun, 10:15 am, 7:30 pm, church services. Central.

WRM, Urbana, Ill. 273 meters. 500 watts. Univ. of Ill. Irregular schedule.

WRMU, New York, N. Y. 236 meters. 100 watts. A. Grebe & Co., Inc. Motor Yacht "MU-1."

WRNY, New York, N. Y. 258.5 meters. 500 watts. Experimenter Pub. Co. Daily ex Sat, Sun, 9:44 am, 12:29 pm, 4:14, 6:59, Sat, 9:44 am, 2:29 pm, 6:59, 12-1. Sun, 3-5 pm, Eastern.

WRR, Dallas, Texas. 246 meters. 500 watts. City of Dallas. Announcer, John Thorwald. Slogan, "City of Achievements." Daily ex Sun, Wed, 12-1 pm; 6:30-7:30; 8-9. Thurs, Sat, 12-3 am, Fri, 11-12 midnight. Sun, 8-9 pm, Central.

WRST, Bay Shore, N. Y. 215.7 meters. 250 watts. Radio Mfg. Co., Inc.

WRVA, Richmond, Va. 256 meters. 1,000 watts. Larus & Bro. Co., Inc. Announcer, Elmer G. Hoezle. Slogan, "Carry Me Back to Ole Virginia." Mon, Thurs, 9-12 midnight. Eastern.

WRW, Tarrytown, N. Y. 272.8 meters. 500 watts. Tarrytown Radio Research Laboratory. Announcer, Frederick Koehn. Slogan, "Everything in Radio." Daily ex Sun, Wed, 9-11:30 pm, Mon, 7-8 pm, Wed, 10-11:30 pm, Sun, 8-9 pm, 10:30-11:30. Eastern.

WSAI, Cincinnati, O. 325.9 meters. 5,000 watts. United States Playing Card Co. Announcer, P. A. Greene. Mon, 10-12 m, Tues, 7-10 pm, Wed, 10-12 midnight, Thurs, 8-10 pm, Sat, 8-10, 12-1:45 am, Sun, 4, 8-11 pm, Central.

WSAJ, Grove City, Pa. 229 meters. 250 watts. Grove City College. Announcer, H. W. Harmon. College activities. Wed, 7:30-9 pm, music, irregular programs. Eastern.

WSAN, Allentown, Pa. 229 meters. 100 watts. Allentown Call Pub. Co. Announcer, C. Fred Ritter. Tues, Thurs, 8:15 pm, Sat, 8:15 pm, 11:30. Eastern.

WSAR, Fall River, Mass. 254 meters. 100 watts. Doughty & Welch Elec. Co., Inc. Announcer, Barton G. Albert. Daily ex Sun, 12-1 pm, Sun, 10:30-12 m, Eastern.

WSAX, Chicago, Ill. 268 meters. 100 watts. Zenith Radio Corp. (Portable).

WSAZ, Pomeroy, Ohio. 244 meters. 50 watts. Chase & Elec. Shop. Announcer, Glenn E. Chase. Sat, 2 pm, Sun, 10:30 am, 2:30 pm, Eastern.

WSB, Atlanta, Ga. 428.3 meters. 1,000 watts. Atlanta Journal. Announcer, Leland Kay. Slogan, "The Voice of the South." Daily ex Sun, 12-1 pm, music, weather; 2:30, reports; 5, orchestra, time story; 8-9, concert (ex Wed) 10:45-12, concert. Sun, 5-6, 7:30-9:15, church services. Central.

WSBC, Chicago, Ill. 209.7 meters. 500 watts. World Battery Co.

WSBT, South Bend, Ind. 275 meters. 250 watts. "South Bend Tribune. Announcer, C. G. Livingsood. Mon, Wed, Fri, 7:15-8:30 pm, concert. Central.

WSBF, St. Louis, Mo. 273 meters. 250 watts. Stix Baer & Fuller Dry Goods Co. Announcer, Helen G. Hatfield. Daily, 12-12:30 pm, 3-3:30. Mon, Wed, Fri, 7:30-9 pm, Tues, 8 pm, Mon, 12-1 am, Tues, Thurs, Fri, 11-1 am, Sun, 9-10 pm, 11-1 am, Central.

WSDA, New York, N. Y. 263 meters. 250 watts. City Temple. Thurs, 7:45-9:30 pm, Sat, 10:45-11 pm, Sun, 7:30-9:30 pm, Eastern.

WSKC, Bay City, Mich. 261 meters. 100 watts. World's Star Knitting Co. Announcer, L. M. Nims. Slogan, "Where the Summer Trails Begin." Mon, Wed, Fri, 9-11 pm, Eastern.

WSM, Nashville, Tenn. 282.8 meters. 1,000 watts. National Life and Accident Insurance Company. Announcer, George Hax. Sat, Wed, 6:30-8 pm; 10-11. Mon, 6:30-9, 10-11. Sun, 10-11 pm, Central.

WSMB, New Orleans, La. 319 meters. 500 watts. Saenger Amusement Co. and The Maison Blanche Co. Daily ex Sun, 12:30-1:30 pm, 6:30-7:30. Mon, Wed, Thurs, Sat, 8:10-10:30 pm, Central.

WSMH, Orosco, Mich. 240 meters. 20 watts. Shattuck Music House. Announcer, Don Shattuck. Wed, 8 pm, Sat, 10 pm, Sun, 10 am, Eastern.

WSMK, Dayton, Ohio. 275.2 meters. 500 watts. S. M. Krohn, Jr. Slogan, "The Home of Aviation." Daily ex Sun, 12-1 pm; 4-4:30. Daily ex Sun, Tues, 6-7 pm, Sun, 8-12 midnight. Central.

WSOE, Milwaukee, Wis. 246 meters. 500 watts. School of Engineering of Milwaukee. Announcer, O. W. Meissner. Slogan, "In the Land of the Sky-blue Waters." Daily ex Sat, Sun, 5:25 pm, 3:30, 5:45, 6:05. Daily ex Sun, 9-10 pm, Tues, 7:30 pm; 8:45, Wed, 8:30 pm, Thurs, 8:30 pm; 8:45. Fri, 8:45 pm, Sat, 2 pm, reports; 2:05, 8:30, 9. Mon, 2 pm, cooking chat. Sun, 9:30 am; 11. Central.

WSRO, Hamilton, Ohio. 252 meters. 100 watts. Radio Co. Announcer, Harry W. Fahrlander. Slogan, "We Sell Radio Only." Wed, Fri, Sun, 10-12 midnight. Central.

WSU, Iowa City, Ia. 483.6 meters. 500 watts. Univ. of Iowa. Announcer, Carl Meuser. Mon, Tues, Wed, Thurs, Fri, 12:30-1 pm, Mon, 7:30 pm, Wed, 9:30 am; 7:45 pm, Alternate Mon, 4 pm, Sun, 9-9:30 pm, Central.

WTAB, Fall River, Mass. 266 meters. 100 watts. Fall River Daily Herald. Daily, 8 pm, organ. Tues, Thurs, 7:30 pm, Mon, Thurs, 10:15 am, Eastern.

WTAC, Johnstown, Pa. 267.8 meters. 100 watts. Penn. Traffic Co. Announcer, D. B. Cole. Mon, Fri, 7:30-10 pm, Eastern.

WTAD, Carthage, Ill. 236 meters. 50 watts. Robert E. Compton.

WTAG, Worcester, Mass. 289 meters. 800 watts. Worcester Telegram. Announcer, Chester Gaylord. Slogan, "The Voice from the Heart of the Commonwealth." Daily ex Sun, 10:30-2 pm, music, reports; 4-5, music, stocks. Mon, Wed, Fri, 7:15 pm, Tues, Thurs, Sat, 5:15 pm, "The Twinkle-Twinkle Teller." Daily ex Sat, 8 pm, Eastern.

WTAL, Toledo, Ohio. 252 meters. 10 watts. Toledo

Radio & Elec. Co. Announcer, E. R. Frank. Slogan, "The Gateway to the Sea." Daily ex Sun, 7:30 pm, Eastern.

WTAM, Cleveland, Ohio. 389.4 meters. 3,500 watts. Willard Storage Battery Co. Announcer, A. E. Herske. Slogan, "The Voice from the Storage Battery." Daily ex Sun, 12:15-1:30 pm, 6-7 pm, dinner program. Mon, 8-12 pm; concert. Wed, 8-11 am, Sat, 8-12 midnight, dance. Eastern.

WTAP, Cambridge, Ill. 242 meters. 100 watts. Cambridge Radio & Elec. Co. Announcer, B. Talbot.

WTAQ, Osseo, Wis. 254 meters. 100 watts. S. H. Van Gorden & Son. Announcer, Mrs. C. S. Van Gorden. Slogan, "The Voice of the Wilderness." Daily ex Sun, 10:30 am, 12:15 pm, 6:15, weather, markets; 6:30, code. Tues, 8 pm, Fri, Sun, 7:30 pm, Central.

WTAR, Norfolk, Va. 261 meters. 100 watts. Reliance Electric Co. Announcer, J. K. Bohannon. Slogan, "Down in Old Virginia." Closed down temporarily.

WTAT, Boston, Mass. 244 meters. 100 watts. Edison Electric Co. Announcer, Leon B. Hentz.

WTAW, College Station, Tex. 270 meters. 250 watts. Agricultural and Mechanical College of Texas. Wed, Fri, 8 pm, Sun, 11 am, Central.

WTAX, Streator, Ill. 231 meters. 50 watts. Williams Hardware Co., Radio Division. Announcer, N. B. Williams. Slogan, "Tappa Kegga Nails." Thurs, 8-12 pm, Central.

WTAZ, Lambertville, N. J. 261 meters. 15 watts. Thomas J. McGuire. Mon, 8-10 pm, music. Eastern.

WTG, Manhattan, Kan. 273 meters. 50 watts. Kan. State Agri. College. Daily, 9:35 am, 4 pm, weather. Central.

WTIC, Hartford, Conn. 475.9 meters. 500 watts. The Travelers Insurance Company. Slogan, "The Insurance City." Mon, 6:30-8:30 pm, Tues, 6:30-10 pm, Wed, 6:30-8:30; 10-11 pm, Thurs, 6:30-8 pm, Fri, 6:30-12 pm, Eastern.

WWAD, Philadelphia, Pa. 250 meters. 250 watts. Wright & Wright, Inc. Announcer, H. W. Feyhl. Slogan, "Penn City Station." Mon, 7:45 pm, Thurs, 7 pm. Every other Sun, 9:30 pm, Eastern.

WWAE, Plainfield, Ill. 242 meters. 5,000 watts. Electric Park. Announcer, Harry B. Oehlhafer. Daily ex Sun, 12:30-1:30 pm; 9-12 midnight, orchestra. Sun, 10:50-12:15 pm, Methodist church; 3:30-4:30, popular program. Central.

WWAO, Houghton, Mich. 263 meters. 250 watts. Michigan College of Mines.

WWGL, Richmond Hill, N. Y. 212.6 meters. 500 watts. Radio Engineering Corp.

WWI, Dearborn, Mich. 266 meters. 500 watts. Ford Motor Co. Wed, 8-10 pm, music, lectures. Eastern.

WWJ, Detroit, Mich. 352.7 meters. 1,000 watts. The Detroit News. Announcer, E. L. Tyson. Mon, Wed, Fri, 7:30-8 am, 8-8:30 am, setting-up exercises; 9:30-9:45, household hints; 10:25-10:30, weather; 11:55-12, time; 12:05-12:45 pm, music; 3-3:55, music; 3:55, markets. Daily ex Sat, Sun, 6-7, dinner concert; 8, music. Mon, Wed, Fri, 9 pm, orchestra. Wed, 10 pm, orchestra. Sun, 11 am, church service; 2-3 pm, concert; 7:20, Capitol theater; 9:15, Eastern.

WWL, New Orleans, La. 275 meters. 100 watts. Loyola Univ. Announcer, O. L. Abell. Sat, 7:30-8:30 pm, Central.

Argentina

B-1, Buenos Aires, Argentina. Francisco J. Brusa.

LOR, Buenos Aires, Argentina. 350-410 meters. 500 watts. Cia Radio Argentina.

LOV, Buenos Aires, Argentina. 350 meters. 1,000 watts. Francisco J. Brusa.

LOW, Buenos Aires, Argentina. 300 meters. 1,500 watts. Grand Splendid Theater. Announcer, Federico A. Dominguez.

LOX, Buenos Aires, Argentina. 375 meters. Radio Cultura.

LOY, Buenos Aires, Argentina. Radio Nacional. Announcer, Osvaldo P. Valla.

TGR, Buenos Aires, Argentina. 325-300 meters. 100 watts. Francisco J. Brusa.

Australia

2BL, Sydney, Australia. 350 meters. 5,000 watts. Broadcasters Limited.

2FG, Sydney, Australia. 1,100 meters. 5,000 watts. Farmer & Laidlaw.

3AR, Melbourne, Australia. 480 meters. 1,600 watts. Associated Radio Co., Ltd.

5CL, Adelaide, South Australia. 395 meters. 5,000 watts. Central Broadcasters, Ltd.

6WF, Perth, Australia. 1,250 meters. 5,000 watts. Westralia Farmers, Ltd.

Belgium

OPVH, Haerem, Belgium. 1,100 meters. 1,500 watts. Daily, 12 m, weather.

RADIO-BELGIQUE, Brussels, Belgium. 265 meters. 1,500 watts.

Brazil

SPE, Rio de Janeiro, Brazil. 250 meters. 500 watts. Dept. of National Telegraphs.

Bahia, Brazil. Radio Sociedade do Bahia.

Belle Horizonte, Brazil. 50 watts. National Telegraph Service.

Rio de Janeiro, Brazil. 6,000 watts. Marconi (Radio Sociedade do Rio de Janeiro).

Sao Paulo, Brazil. 320 meters. 20 watts. Radio Bondairants.

Canada

CFAC, Calgary, Alta. Can. 434.5 meters. 500 watts. Calgary Herald. Announcer, Fred Carleton. Daily ex Sun, 1 pm, news, markets, music. Mon, Tues, Wed, 8-9 pm, Thurs, 9-11 pm. (CNRR) Fri, 7-8 pm, Mountain.

CFCA, Toronto, Ont., Can. 356.9 meters. 500 watts. Toronto Star. Announcer, E. J. Bowers. Daily ex Sun, 12 m, weather, news, stocks; 5:30-6 pm, news, stocks, weather, bedtime story. Daily ex Sun, Fri, 8-9 pm, Thurs, 8-11:30 pm, popular program. Fri, 8-9 pm, (CNRR) Sun, 11 am, 7 pm, church services. Eastern.

CFCH, Montreal, P. Q., Can. 410.7 meters. 1,650 watts. Canadian Marconi Co. Announcer, C. Walter Darling. Daily ex Sun, 12:45-1:30 pm, news, music. Mon, Tues, Mon, Fri, 7-7:30 pm, bedtime stories; 7:30-8:30, music; 9-10; 10:30-11:30, orchestra. Wed, 7-8 pm, orchestra. Eastern.

CFCH, Iroquois Falls, Ont., Can. 499.7 meters. 250 watts. Abitibi Power & Paper Co., Ltd. Slogan, "The Call of the North." Experimental station for forest protection.

CFCK, Edmonton, Alta., Can. 516.9 meters. 100 watts. Radio Supply Co., Ltd. Daily ex Sun, 4-5 pm, Wed, 9-10:30 pm, Sun, 4-5:30 pm, Mountain.

CFCN, Calgary, Alta., Can. 434.5 meters. 1,800 watts. W. W. Grant, Ltd. Slogan, "Voice of the Prairies." Tues, 11:30 pm, Bronco Busters; Wed, 9 pm, Fri, Sat, 10 pm, Sun, (alternate) 11 am, 7:30 pm, service. Mountain.

CFCA, Vancouver, B. C. 410.7 meters. 5 watts. Radio Sped V. Ellis, Ltd.

CFCT, Victoria, B. C., Can. 329.5 meters. 500 watts. "The Devil's Station. Slogan, "The Mecca of Tourists." Wed, Fri, 8-9:30 pm. Every second Thurs, 10:30 pm, 12 midnight. Night Birds, Sat, 10-11 pm, Sun, 11 am, 7:30 pm, Pacific.

CFBU, Hamilton, Ont., Can. 483.6 meters. 500 watts. York V. Ellis, Ltd.

CFBW, Charlottetown, P. E. I. 812.3 meters. 50 watts. Island Radio Co.

CFKC, Thorold, Ont., Can. 247.8 meters. 75 watts. D. J. Fendell. Daily ex Sun, 12-12:30 pm; 5-6. Tues, Thurs, Sat, 8:30-10:30 pm. Sun, 11 am, church service; 2-4 pm, 8 pm, sacred concert, music. CFMC, Kingston, Ont., Can. 267.7 meters. 20 watts. Monarch Battery Co.

CFQC, Saskatoon, Sask., Can. 329.5 meters. 500 watts. The Electric Shop, Ltd. Announcer, Grant Stevenson. Slogan, "The Hub City of the West Where No. 1 Northern Hard Wheat Grows." Daily ex Sun, 9-10 am; 1:15-2 pm, markets, reports, music. Wed, 8-10 pm, Fri, 9-11:30 pm, dance program. Sun, 11 am, church service. Mountain.

CFRC, Kingston, Ont., Can. 267.7 meters. 500 watts. Queen's University. Discontinued temporarily.

CFXC, New Westminster, B. C. 291.1 meters. 20 watts. Westminster Trust Co. and Hume & Rumble, Ltd. Announcer, F. Sterling. Slogan, "Voice of the Fraser River." Mon, Wed, Fri, 7:30-8:30 pm, Pacific.

CFYV, New Westminster, B. C. 291.1 meters. 1,000 watts. Commercial Radio, Ltd. Slogan, "Canada's Flourishing Young City."

CHCM, Calgary, Alta., Can. 434.5 meters. 750 watts. Riley & McCormick, Ltd. Slogan, "Western Canada's Leading Leather Goods Store." Thurs, 8-9 pm, Mountain.

CHCS, Hamilton, Ont., Can. 340.7 meters. 10 watts. Hamilton Spectator. Announcer, H. Earnshaw. Daily ex Sun, 6:45 pm, news, markets, baseball. Sat, 10-12 midnight, dance. Sun, 11 am, 7 pm, Eastern.

CHIC, Toronto, Can. 356.9 meters. 500 watts. Northern Electric Company. Announcer, R. W. Lovman. Mon, 8-10 pm, Sat, 8 pm, Eastern.

CHNC, Toronto, Can. 356.9 meters. 500 watts. Toronto Radio Research society. Announcer, R. H. Combs. Mon, 8:30 pm, concert. Programs CHIC CKNC through this station. Eastern.

CHSC, Unity, Sask., Can. 356.9 meters. 250 watts. Horace N. Storin.

CHXC, Ottawa, Ont., Can. 434.5 meters. 250 watts. J. R. Booth, Jr. Fri, 8:30-11 am.

CHYC, Montreal, Que., Can. 410.96 meters. 850 watts. Northern Elec. Co. Announcer, N. S. Richards. Wed, 8:30 pm, Sun, 7 pm. CNRM programs occasionally. Eastern.

CJBC, Toronto, Can. 356.9 meters. Jarvis St. Baptist Church.

CJCA, Edmonton, Alta., Can. 516.9 meters. 500 watts. Edmonton Journal, Ltd. Announcer, R. A. Rice. Slogan, "The Sunniest Spot in Sunny Alberta." Club, "Light Hut." Daily ex Sun, 12:45-1:30 pm, weather, markets. Mon, Tues, Thurs, Sat, 7:30-8 pm, Mon, 8:30-9:30 pm, Wed, 6-8 pm, Sat, 9-11 pm, Fri, 8:30-10:30 pm, CNRE. Sun, 7:30-9 pm, Mountain.

CJCD, Toronto, Can. 356.9 meters. 50 watts. The T. Eaton Co., Ltd.

CJCG, London, Ont., Can. 329.5 meters. 500 watts. London Free Press. Daily ex Sun, 1-2 pm, news, stocks, music. Tues, Thurs, Fri, 7:15-8:40 pm, Fri, 11-12 midnight. Sun, 11 am, 7 pm, church services. Eastern.

CJCK, Burnaby, B. C., Can. 410.7 meters. 500 watts. Pyramid Temple society.

CJSC, Toronto, Can. 356.9 meters. 500 watts. The Evening Telegram.

CJWC, Saskatoon, Sask., Can. 329.5 meters. 250 watts. Wheaton Elec. Co.

CJYC, Toronto, Can. 291.1 meters. 500 watts. DeForest Radio Corp.

CKAK, Montreal, Que., Can. 410.7 meters. 1,200 watts. La Presse. Announcer, Jacques Carlier. Mon, Wed, Fri, Mon, 1:45 pm, orchestra. Daily ex Sat, 4 pm, weather, markets, stocks, reports. Tues, Thurs, Sat, 7 pm, piano lessons; 7:30, concert; 8:30 pm, studio concert; 10:30, dance. Sun, 4:30 pm, sacred concert. CNRM programs 3 first Thursdays of each month. Eastern.

CKCD, Vancouver, B. C., Can. 410.7 meters. 1,000 watts. Vancouver Daily Province. Announcer, William Rose. Slogan, "Canada's Western Gateway." Daily ex Sun, 8:30-9:30 pm, music, news, entertainment. Pacific.

CKCK, Regina, Sask., Can. 476 meters. 500 watts. "Leader Pub. Co. Announcer, A. W. Hooper. "The Queen City of the West." Daily ex Sat, Sun, Tues, 9:45-10:30 am; 1-1:45 pm; 7:30-8:15, music, news, markets. Tues, 9:45-10:30 am; 1-1:45 pm, (CNRR) 8-10 pm, Sat, 9:45-10:30 am; 1-1:45 pm, Sun, 9 pm, service. Mountain.

CKCW, Burlington Junction, Ont., Can. 329.5 meters. 5,000 watts. Canadian Broadcasting Corp.

CKCL, Toronto, Can. 356.9 meters. 500 watts. The Dominion Battery Co., Ltd. Daily ex Sat, Sun, 10:30 am; 3-4:30 pm. Mon, Wed, Fri, 7 am, 7:15, 7:45, 8, exercises. Tues, Thurs, Sat, 7 pm, Sun, 3-4:30 pm, Eastern.

CKCO, Ottawa, Ont., Can. 434.5 meters. 100 watts. Dr. G. M. Geldert (Ottawa Radio Assn.) Announcer, Dr. O. K. Gibson. Slogans, "Ottawa's Radio Voice," "The Community Voice of Canada's Capital." Tues, 8-10 pm, Sun, 7 pm, services; 9, sacred concert. Eastern.

CKFC, Vancouver, B. C., Can. 410.7 meters. 500 watts. First Congregational church.

CKNC, Toronto, Ont., Can. 356.9 meters. 500 watts. "Canadian National Carbon Co., Ltd. Mon, Sat, 8-12 midnight. Eastern.

CKOC, Hamilton, Ont., Can. 340.7 meters. 50 watts. Wentworth Radio Supply Co., Ltd. Announcer, H. Slack. Slogan, "In the Garden of Canada." Mon, Fri, 8-9 pm, music entertainment. Sun, 7-8 pm, church services. Eastern.

CKY, Winnipeg, Man., Can. 384.4 meters. 500 watts. Manitoba Tel. System. Announcer, D. R. P. Coats. Slogan, "Manitoba's Own Station." Daily ex Sun, 10:30-11 am, time, weather; 12:30-1:30 pm, music, lectures, livestock; 2:15 pm, grain markets; 4-5, news, kiddies story. Mon, Sat, 8 pm, lecture; 8:30, music. Wed, 7:30 pm, CNRW program. Sun, 7 pm, Central.

CNRA, Moncton, N. B., Can. 291.1 meters. 500 watts. "Canadian National Railways. Announcer, W. V. George. Slogan, "Voice of the Maritimes." Daily ex Sun, 2:45-3:45 pm, Tues, Fri, 8 pm, Atlantic.

CNRC, Calgary, Alta., Can. 434.5 meters. 750 watts. Canadian National Railways. Thurs, 9 pm, Mountain.

CNRE, Edmonton, Alta., Can. 516.9 meters. 500 watts. Canadian National Railways. Fri, 7:30-8 pm, 8:30-10:30, Mountain.

CNRM, Montreal, Que., Can. 410.7 meters. 1,000-1,650 watts. Canadian National Railways. Announcer, J. S. McArthur. Thurs, 8:30 pm, Eastern.

CNRO, Ottawa

RADIO 'RITHMETIC

as an example



How Near are the Far Stations?

That's an easy one. They're not far away at all; they're right with you, performing antics on your aerial, trying to make themselves heard.

Give them a real chance by keeping your batteries full of pep. That's another easy one! Just put the job up to a Westinghouse Rectigon.

It's for "A" batteries and "B" batteries;

and your automobile battery will get a full kick out of this handsome little helper.

There's no muss or fuss when you use the Rectigon. No acids or chemicals. No moving parts and no noise! It's a high-quality Westinghouse Product throughout, guaranteed to make your storage-battery radio set satisfying and complete.

WESTINGHOUSE ELECTRIC & MANUFACTURING COMPANY
SOUTH BEND, INDIANA

The Westinghouse Rectigon Battery Charger

No storage-battery radio is complete without a Rectigon.

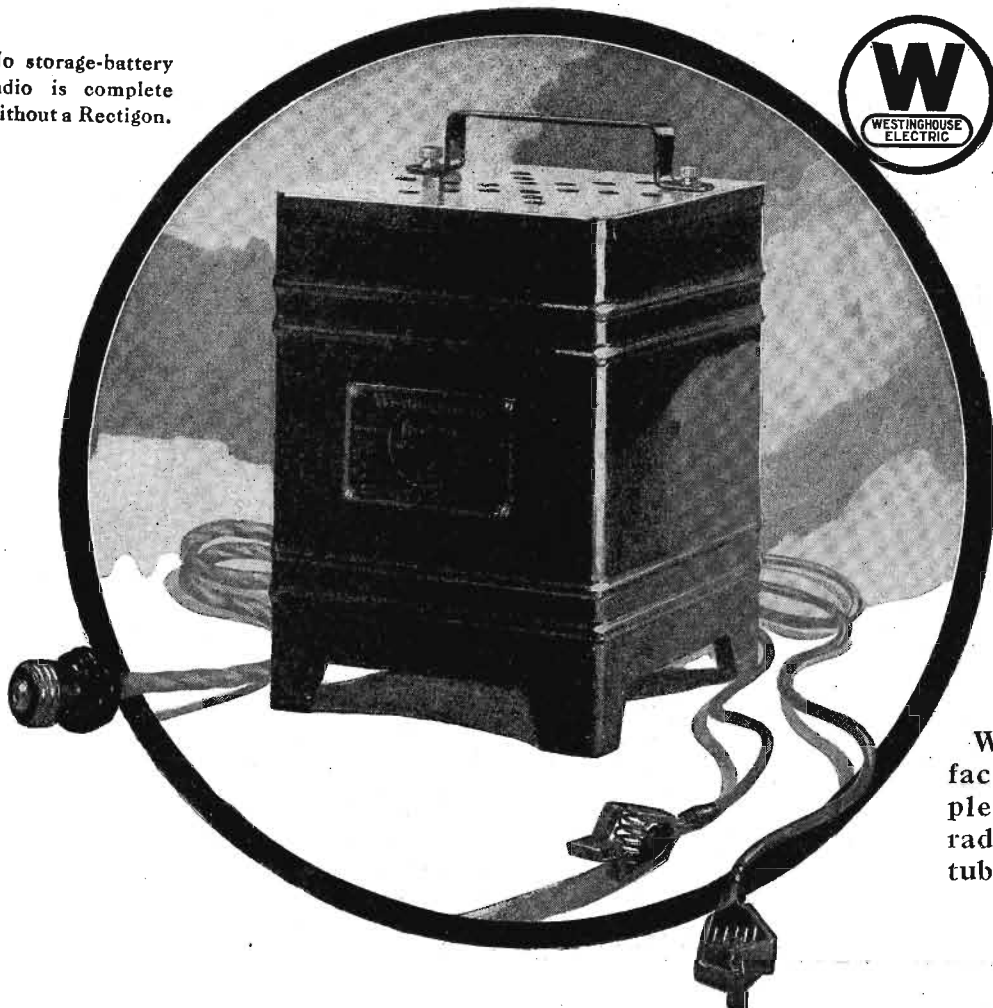

© 1925,
W. E. & M. Co.

Westinghouse manufactures, also, a complete line of Micarta radio panels, Micarta tubes and instruments.