

RADIO IN DEX

The All-Wave Radio Log Authority

Oct. 1939

No. 132

CONTENTS

Radexing With the Radexers, <i>by Ray LaRocque</i>	2
Video Varieties	9
On the West Coast, <i>by Anthony C. Tarr</i>	12
High Frequency Globe Trotting, <i>by Ray LaRocque</i>	16
Sun Spot Studies	24
Sets, Signals, and Servicing, <i>by B. Francis Dashiell</i>	25
Across the Editor's Desk	30
Turner Dial Fixes a Dead Set, <i>by the Technical Editor</i>	32
DXers' Appointment Calendar	34
Among the Clubs	35
Ham Hounding, <i>by Hugh Huntem</i>	36
Amateur Calls Heard	40
The Month's Changes in Station Data	42
Applications to the FCC	42
The Shortwave Broadcasting Stations	44
DXers' Picture Gallery	53
The World's Radio Stations, <i>The Police Stations</i>	54
North American Broadcasting Stations, <i>Names of Owners</i>	64
North American Stations by Locations	83
North American Stations by Call Letters	89

25^c

A GLOBE FOR \$4.00!

A BIG GLOBE
AT
A LITTLE PRICE!

This is a full 12 inch globe, beautifully made, and as up-to-date as the Worlds Fair! The new streamlined semi-meridian is made of hammered-metal, and the base is a Duncan Phyfe of walnut finished wood.

Orders are filled on the day of receipt, and we pay the shipping charges.

RADEX

362 Cedar Lane Teaneck, N. J.



THE CLOCK THAT CAN BE SET AT ANY OF THE WORLD'S 24 TIME ZONES

Tells time like an ordinary clock and automatically shows authentic time in every other zone around the world.

Actual size is 5 $\frac{1}{4}$ inches high by 4 $\frac{3}{4}$ inches wide.

Modernistic Design of Brushed Brass

Just plug it in and set it for the correct time. No further adjustment nor calculation is required.

For AC110-120 volts, 60 cycles.
Also available in same style case in spring-driven model at \$4.95. We pay the postage.

\$5.95

What DXers Have Always
Wished For!

THE ELECTRIC WORLD
TIME CLOCK

RADEX, 362 Cedar Lane, Teaneck, N. J.

RADIO IN DEX

OCTOBER 1, 1939

16th Year

No. 132

PAGE TAYLOR.....*Editor*

B. FRANCIS DASHIELL *Technical Editor*

RAY LAROCQUE.....*East Coast Editor*

ANTHONY C. TARR...*West Coast Editor*

Published monthly except July and August

By

THE RADEX PUBLISHING CO.

362 Cedar Lane

Teaneck, N. J.

Subscriptions in the United States and Possessions and in Canada, Cuba and Mexico, \$1.75 per year; all other countries, \$2.25 per year. Single copies, 25c. Entered as second-class matter Aug. 30, 1938, at the Post Office at Teaneck, N. J., under the Act of March 3, 1879; additional entry as second-class matter at Paterson, N. J. All manuscripts submitted are at the authors' risk, and will not be returned unless accompanied by sufficient postage. Copyright, 1939, by The Radex Publishing Co., 362 Cedar Lane, Teaneck, N. J.

PRINTED IN THE U.S.A.

For Sale At Your Newsstand

**GUARANTEED to Outperform
Any other MAKE OF RADIO IN A
SIDE BY SIDE
Test!**

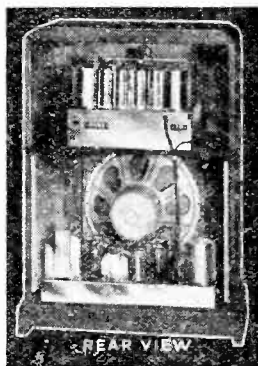

★
NEW 20 TUBE
SCOTT
PHANTOM
DE LUXE

★
"World's Finest
Custom-Built Radio"

This newest development of SCOTT Engineering Laboratories places at your command a degree of performance (broadcast, short wave, and recorded music) which we believe is unapproached by any other make of receiver in the world. Conduct your own side-by-side test. Discover the amazing distance getting properties of this super-powerful precision instrument; its razor-sharp separation of stations; new freedom from interference and static; and, above all, its superb tonal realism!

SOME OF ITS MANY AMAZING FEATURES

Overall fidelity practically flat from 30 to 8500 cycles ● Power output 25-40 watts ● Wave length range 5 to 550 meters, including Ultra High Frequency Band ● Continuously variable fidelity, sensitivity, and Bass controls ● Variable Selectivity from 3.5 Kc for DX to 12.5 Kc for high fidelity ● 5 Noise Reducing Systems ● 15" High Fidelity Speaker ● Scott Needle Scratch Suppressor ● Stabilized oscillator with voltage regulation ● and, 25 other amazing features.

30 DAYS HOME TRIAL ● GUARANTEED 5 YEARS

Sold only direct to user from Chicago Laboratories or Studios in New York, Los Angeles, Detroit, Buffalo, and London. Although laboratory hand-made, a SCOTT costs no more than many mass produced receivers. Learn why so many famous musicians, including Toscanini, Barbirolli, Iturbi, Menuhin, Goossens, Melchior and critical listeners in 154 countries have chosen for Scott for personal use. Mail the coupon today.



GET SPECIAL OFFER!

E. H. SCOTT RADIO LABS. INC.

4424 Ravenswood Ave., Dept. 15R9, Chicago, Ill.

Send all facts, orderblank and special introductory offer on the new Scott Phantom De Luxe.

Name

Address

Radexing With The Radexers

By Ray La Rocque

The word "Radexing", in case you haven't guessed, is our own contribution to the dictionary (not yet accepted by Webster). It signifies, and justly so, we think, that great hobby known as DX on the standard broadcast band. It is undoubtedly true, that ever since the hobby's early days, RADEX has been the magazine for the fan who wanted to thrill to reception of distant signals on the regular or medium waves. So why not, say we, refer to the hobby as "Radexing"?

This month, as the season begins to climb to its mid-winter peak, we hope to acquaint you a little better with the manner in which we intend to present the news to you in our monthly get-togethers.

THIS 'N' DATA

First, a brief review of what the sub-titles represent: "This 'n' Data" contains a little of every type of news. "Veri Signers" will give you additions and changes to the verification signature list in Midsummer RADEX. "P. O. Box R9" is a department containing letters from readers discussing topics of interest to everyone. "Covering the Continents" will be the feature section of the standard broadcast department and will contain reports on reception of stations throughout the world. This section will be divided into Domestic, Latin-American, Trans-Atlantic, and Trans-Pacific news. Preceding the reports on stations in each sector of the globe will be a brief forecast of reception conditions at the time the magazine reaches the newsstands each month.

WBLK in Clarksburg, and WGRV in Charleston, West Virginia will become affiliates of the NBC on September 24, bringing the total of stations for the NBC to 174. . . . In observance of National Lutheran Radio Week, October 29-November 4, Rev. G. Christian Barth, Cincinnati, Ohio,

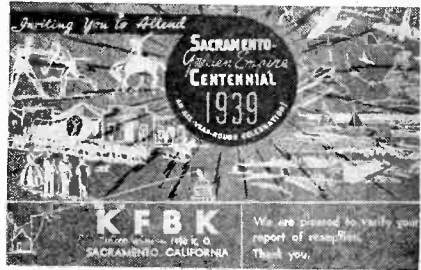

Commemorating the Golden Empire Centennial at Sacramento, KFBK is now issuing this special verification card. It is in orange and blue, on a yellow background, and as brilliant and colorful as their celebration, which will continue until December 2. (Courtesy of Ray Shaffar).

member of Synod's Board of Directors, will sponsor a globe encircling sacred Lutheran DX program over WLW during the morning of Thursday, November 2 from 1:30-2 a.m. The program will also be broadcast over WLW's shortwave station WLWO. H. H. Hohenstein of KFUE, a real friend of the DX hobby, wants all Radexers to listen and report on reception of the program to Pastor Barth at WLW.

From the World DX Alliance Bulletin we learn that on September 24, the Canadian Broadcasting Corporation will officially take over complete control of radio in Canada. . . . A very clever and satisfactory arrangement! We mean the one which allows the Puerto Rican stations, WNEL and WKAQ, to rebroadcast non-commercial programs—especially those in Spanish from the United States shortwave stations W3XL-W3XAL, and W2XE-W3XAU respectively. . . . In Palestine, advertising is prohibited on the radio, but the citrus-fruit industry is given generous boosts in the broadcasts of the Agri-

culture Dept. In Guatamala, though, the only station which does not accept advertising is TGS.

From QSA-5, the bulletin of the DXIEC we quote from the following letter by Joe Lippincott, East Vassalboro, Maine: "If you want to do DXers a real favor, tell them to get ready for Fall DXing by writing to Richard Holland, Gonic, N. H. and ask for the list of TA's with the time heard last winter. Most of the schedules will not have changed and this list includes 160 TA's with the time heard by a chap in Massachusetts. Cost of the list is 10c, plus a 3c stamp. Rich is a fine DXer, but needs a little encouragement as there are not others around him and he is unable to subscribe to magazines due to having had infantile paralysis and not being able to make any money. It might encourage the boys to know I have heard 60 TA's and 40 TP's from here on the East coast. My set cost me only \$40!" (We know the list—it is worth the expense, we know the DXer—he will appreciate your writing to him, and we know our Radex readers—they will help Rich! —RL)

P. O. BOX R9

ROMNEY, WEST VIRGINIA—Jim Walker: "Clifford Drain and I are starting the 'Mountain State DX'ers Alliance' and wish to correspond with other DXers in this state. There will be no dues—just fun!"

LONDON, GREAT BRITAIN—Richard Wright of Chicago, on vacation: "I went to see an SWL I've been corresponding with in Bristol. He gave me a copy of the Montreux Wavelength Plan which goes into effect at midnight (GMT) March 3-4, 1940. It is like our Harvard Plan except that it is actually going in operation! I don't know whether you have a copy or not so when I'm in London I'll get a copy for you. England will keep the same stations, but will change all frequencies. They will



RADIO

MANY OPPORTUNITIES STILL AHEAD!

• Radio has hit its full stride! The future, with television, presents great opportunities — *for the trained man!* The International Correspondence Schools Radio Course, prepared by experts in *practice* as well as *theory*, is constantly revised to meet new developments. This Course can make you a trained man — prepare you for promotion and a trained man's salary! Send for free booklet.

INTERNATIONAL CORRESPONDENCE SCHOOLS

Box 8450, Scranton, Penna.

Explain fully about your course in the subject marked X:

- RADIO
 EXPERIMENTAL TELEVISION
 SOUND TECHNICIANS
 AVIATION SECTION OF RADIO OPERATING

Name _____ Age _____

Address _____

add a transmitter at Norwich. France will have 7 African frequencies and Spain—one, so maybe we'll get some Africans in a couple of seasons. There are to be three international common wavelengths as well as four national ones—Switzerland, Yugoslavia, Bulgaria, and Greece. It doesn't mention one for Spain or Portugal, so I don't know what is happening to their common waves."

SAINT LOUIS, MISSOURI—Raymond W. Sahlbach, 3239 Liberty St.: "As a suggestion, I think it would be a fine idea for clubs to get dedications from the station that used to broadcast DX programs back in the 1934-35 season, but don't know. As there are always new DXers coming into the hobby each year, I think this would be just what the new, as well as most old DXers could use. As for myself, I could stand hearing some courtesy programs from stations such as KGNO, HIH, and HJN, and many others who have now changed calls. There are many other that are impossible to log due to their stations which are on FCC schedules time on the air."

KINY's jump to 1000 watts when it occurs will undoubtedly make it the best target for DXers who are shooting for Alaska. West coast listeners reported in previous seasons that the little 250 watt Juneau station on 1430 was the best among the Alaskans. With added power on the same channel it should be heard much farther east in this country. The case of KGMB may prove to be a different story, however. KGMB will also increase power, from 1-5 kw., but they are moving from 1320 kcs., to the other end of the band on 590 kcs. Reception on the lower frequencies is not as good over such long distances as it is on the high frequency end. However, we shall see what the winter has in store. . . . Radexers may hear Panama City this season, but it'll be Panama City, Florida! That city has been granted

a new station to operate on 1200 kcs. with 100 watts after dark and 250 watts in the daylight hours.

VERI SIGNERS

Many have sent us names of veri signers, but we list below only those names which were not shown in the indices in the Midsummer issue of RADEX.

CMCD—J. Benitez, Mgr., XEQ—J. M. Marroqui II, CMBL—Laureano Suarez, ZNS—K. P. Brown, Sec'y., XEMO—F. Ferreira, Ch. Eng., and D. Molina, Mgr., XEAW—H. D. Munal, CMCJ—P. Fernandez Truita, XEP—Esteban Parra, Gerente, CKRN—J. O. Tardif, Mgr., CMBY—Pedro Marti, Ch. Eng., TGW—Ed. Vasquez Bruni, Announcer, CMBF—J. P. Malvido, Director, CMCY—Alberto Valdi, CMCK—Luis Casas, Administrador, CMBC—O. Fernandez, CMBX—Alberto Alvarez, Prop., CMGF—Bernabe de la Torre, CMQ—Miguel Gabriel, KNET—B. V. Hammond, KVWC—Mrs. C. C. Minyard, Sec'y., WSLI—Vassar Dubard, for S. Sewell, Mgr. Credit for the above is due to Harold V. Brown, R1042, Floydada, Texas; Ray Shaffar, Waterloo, Iowa; D. C. Morrison, Berkeley, Calif.; Francis Coradetti, Narberth, Penna.; and Moe Luff, Bronx, New York City.

READVILLE, MASSACHUSETTS—Desmond Callan (R987), Green St.: "In answer to Mr. Keller of Chicago in June RADEX, I have a few tips on the hard-to-get stations. WAGM was heard on a chance test last fall, but I had never heard of a QSL then, so all I did was to log the station. They are scheduled for FCC tests on the second Monday of the month, but are never on at the time. Ditto for WDEV on 550 kcs. on the second Friday.

WBOQ's engineer answered me and said that the station is used only at very irregular intervals—about a year apart. I'd call a veri from them pretty good. W3XDD said their choice of frequencies include 560, 900, and

1340 kcs., for testing out new Western Electric equipment made by Bell Mfg., Inc. It, too, is very infrequently heard.

"In reply to my letter regarding WAGM and other Northern New England stations who are listed, but seldom heard checking, the local FCC bureau gave me quite a satisfactory answer. Every station in their monitoring district is monitored at some time of the day, night, or early morning, and that WAGM was very definitely on the air June 12. I couldn't hear it, as WHP (1430 kcs.) was testing out a new 5 kw. rig with a terrific signal. It is true that some stations are not monitored every month, but almost every station adheres strictly to their early morning test schedule."

**COVERING THE CONTINENTS
Domestic Dialings**

Look in this section for news from the United States, Canada, and their surrounding island possessions.

FORECAST: October should bring some real opportunities for DX. The season is just opening and the weather is just beginning to be ideal for DX and there are so many new ones to be had for mere trying that one good night should put a large bulge in the log book in the form of many new domestic stations.

Comments from the "K" District: KFDA in Amarillo, Texas came on for the first time July 18, and KVAN is scheduled for August 15-25th, with the promise of DX programs for this fall. I will keep in touch with KVAN for these tests as he will not come on the FCC schedule. (Raymond W. Sahlbach, St. Louis, Mo.)

KFJZ, according to the FCC, will surrender its license and KTAT will change call letters and assume the KFJZ call. Then the new KFJZ will become the key station of the Texas network replacing the deleted station. (RX)

KRSC ought to be much easier to log in the east with their new 1000

**Here Is
YOUR
HIGH SCHOOL
EDUCATION!**

Here is every subject that High School might have given you, arranged with crystal clarity in readable form, complete with Study Outline and Self Testing Examinations.

**THE COMPLETE FOUR YEAR
COURSE**

(All in One Handy Volume)

Only \$2.39

(No further payments).

Here are 24 volumes in one! You need no longer be held back because you did not finish high school! Here, in a single volume, is all you missed—and more! Now you can study English, Civics, History, Literature, Biology, Geography, Psychology, Chemistry, Algebra, Astronomy, French, Spanish, Geometry, Public Speaking, and many more subjects—all as easy as reading your newspaper!

SEND NO MONEY

We want you to see this 1024 page book. We want you to judge for yourself how much it can mean to you. Fill out the coupon and mail it at once and the book will be sent to you on approval by return mail. Keep it for five days, then decide if you want to own it at the unprecedented price of only \$2.39 plus a few cents postage.

MAIL THIS COUPON TODAY:

**Blue Ribbon Books, Inc.
386 Fourth Avenue, New York City.**

Please send me High School Self-Taught as advertised in Radex. When the postman delivers it to me I will deposit with him only \$2.39 plus the few cents postage. I will examine the book for five days with the understanding that if for any reason I am not completely satisfied, I may return it to you and you will immediately refund my money in full.

*Also send me the VOCATIONAL GUIDE free.

NAME
ADDRESS
CITY..... STATE.....

Check here if enclosing \$2.39 WITH this coupon, in which case WE will pay the postage—YOU save. Same return and refund privilege applies, of course.

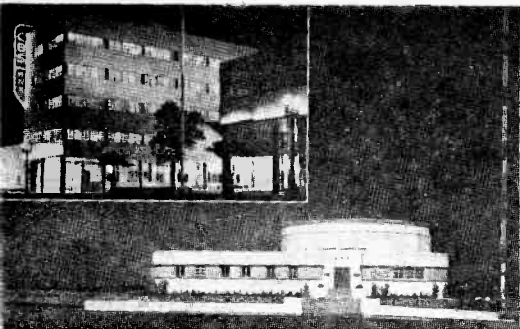

This veri card from KNX shows their new studio buildings at Columbia Square, Los Angeles, and the transmitter, which is at Torrance Park, 22 miles away. (Courtesy of James Hodgden).

watts than formerly with but 250 watts.

With the W Calls: W3XDS of the RCA Mfg. Co. in New York City has been granted temporary authority to operate on 950 kcs. during early morning hours to conduct tests regarding fading on amplitude modulated facsimile signals. (RX)

W2XBK, location 1819 Broadway, New York City, was heard April 29th from 7-8 p.m. The announcer said that reports would be appreciated, but no mention was made of verifications. W2XBK was heard on 1600 kcs. (Bob Blanchard, Brooklyn, N. Y.)

WING, it has been announced, has signed a long term NBC contract for both the Red and Blue network programs. (Robert W. Wertz, Dayton, Ohio)

The trend in granting new stations is definitely toward the smaller communities as witnessed by the following list of cities which will have new stations this season: Suffolk, Va.; Spartanburg, S. C.; Sumter, S. C.; Grants Pass, Oreg.; Brunswick, Ga.; Mansfield, Ohio; Greenville, N. C.; Fort Dodge, Iowa; Vincennes, Ind.; Cookeville, Tenn.; Pontiac, Mich.; Greenville, Miss.; Niagara Falls, N. Y.; Ft. Lauderdale, Fla.; Plainview, Texas; Moultrie, Ga.; Sault Ste. Marie, Mich.; Yuma, Ariz.; and Herrin, Ill.

Canada: CKCA announced they were using 250 watts. . . CJGX on 1430 kcs. heard here—or was it 3ZB??? (Jim Walker, Romney, W. Va.)

CBA on 1050 kcs. at Sackville, N. B. and CBK on 540 kcs. at Watrous, Sask., both with 50000 watts are new stations added to my log this summer. (Jack Welsh, R790, Kingston, Ill.)

Latin America

Look in this section for news from Mexico, Cuba, and other South and Central American countries. We may toss in a few West Indies Republics for a side dish.

FORECAST: October should prove to be one of the finest months for Latin American DX and the hours from sunset till around 10 or 11 p.m. should be spent in careful search of powerful signals from this section which may be overpowering some of our domestic stations, or squeezing through between stations on a split frequency.

Ecuador: Of the 18 licensed stations in this country, only two of them operate on the broadcast band. Judging from the power used, it is very doubtful that they will be logged by any United States DXer. They are HCJB on 978 kcs. with 50 watts, and HC2ROZ on 900 kcs. with 100 watts.

Guatemala: Every broadcast station in this little republic is owned by some Department of the Government except little 50 watt TGX on 1400 kcs., which is newspaper owned.

Haiti: HHK on 920 kcs. is the only station with sufficient power in this country to be heard in the U.S.A. HHK uses 1000 watts. There is an HHW on 1230 kcs. using but 35 watts. Both stations are in Port-au-Prince.

Mexico: XEAU on 1310 kcs. at Tijuana, Lower California was heard during the summer months with 250 watts. (Jack Welsh, Kingston, Ill.)

Tuning the TA's

Look for news of stations in Europe, Northern and Eastern Africa

along with all surrounding islands in this setion.

FORECAST: Though we cannot safely predict good TA reception in October, we can say that it is possible, especially during the final days of the month when the nights are gradually lengthening. They should be watched around midnight to 2 a.m. when some of the early broadcasters sign on the air and again around sunset till about 6-7 p.m. when they sign off the air.

Bulgaria: The Montrenx plan will affect Bulgaria's three stations as follows: Sofia will change to 834 from 850 kcs., Varna will remain on 1276 kcs., and Stara-Zagora will change to 1348 from 1400 kcs.

Great Britain: BBC now has 15 transmitters on the broadcast band. Three national, ten regional, and two local. Below is a list of the stations now and as they will appear after the changes are made in March according to the Montreaux Plan.

Kcs. Now	Location		Power.	Kcs. Mar. 4
668	Moorside Edge	(R)	70 kw.	671
767	Westerglen	(R)	70 "	789
767	Burghhead	(R)	60 "	789
804	Washford	(R)	70 "	871
804	Penmon	(R)	5 "	871
877	Brookman's Park	(R)	70 "	916
977	Lisnagarvey	(R)	.00 "	1051
1013	Droitwich	(R)	70 "	1087
1050	Start Point	(R)	100 "	1222
1122	Stagshaw	(L)	60 "	1186
1149	Brookman's Park	(N)	40 "	1141
1149	Moorside Edge	(N)	40 "	1141
1149	Westerglen	(N)	50 "	1141
1285	Aberdeen	(L)	5 "	1411
1474	Norwich (Nw)	?	?	1402
1474	Clevedon	(R)	20 "	1465

NOTES: (R) Means regional stations, (N) means national, and (L) means local. If two or more stations are on the same channel, they are synchronized. The two West Regional stations (Clevedon and Start Point), though on different channels, are synchronized.

Aberdeen and Stagshaw often relay their regional program, but not always. London (Brookman's Park) on 877 kcs. is called the Regional station—the others are designated as West Regional, North Regional, etc.

Old Line Legal Reserve LIFE INSURANCE

Only **77^c** PER MONTH
PER \$1000
OF INSURANCE
(AT AGE 21)*

HERE ARE LOW RATES AT YOUR AGE

(Rates shown are one-half permanent rates beginning fifth year.)

MONTHLY PREMIUM LESS THE 9½%
GUARANTEED DIVIDEND (at age
nearest birthday), per \$1,000

Age	Rate	Age	Rate	Age	Rate	Age	Rate
21	\$.77	30	\$.97	39	\$1.29	48	\$1.87
22	.79	31	1.00	40	1.35	49	1.95
23	.81	32	1.03	41	1.39	50	2.04
24	.83	33	1.06	42	1.45	51	2.15
25	.85	34	1.09	43	1.51	52	2.27
26	.87	35	1.13	44	1.57	53	2.39
27	.90	36	1.16	45	1.64	54	2.53
28	.92	37	1.21	46	1.70	55	2.66
29	.95	38	1.25	47	1.79		

A further saving is made by paying premium annually or semi-annually.

*Owing to low rates at which this policy is offered, the minimum amounts issued are: ages 21 to 45, \$1,500; 46 to 55, \$1,000.

POSTAL'S FAMOUS "MODIFIED '4'" POLICY. Cash and loan values; guarantee 9½% dividends; automatic premium payment clause and all standard provisions.

OVER \$50,000,000.00 PAID OUT by POSTAL LIFE OF NEW YORK to its policy holders and beneficiaries during thirty-four successful years.

Send coupon for full details.

Postal Life Insurance Company
511 Fifth Ave., Dept. M-544
New York, N. Y.



Send me without obligation complete information about your lowest Modified "4" policy at my age.

Date of Birth

Occupation

Name

Street

City..... State.....

All regional and local stations may make smaller networks of two or they may relay the National program. National stations on 1149 kcs. relay long wave Droitwich on 200 kcs. all the time they are on the air, but are not on quite as long as Droitwich. They make no station break announcements but start a program with 'This is the National Program' or the 'Regional program from the North' as the case may be. So, the announcement really covers the originating station, not the transmitting station. If Daventry also carries the program, they add, 'and the Empire Program'. (For the above list and information we have to thank Richard Wright, Chicago, Illinois, who spent the summer in England).

Netherlands: At the Montreux Conference, the Netherlands received two medium wavelengths in exchange for the 1875 meter (long wave) channel. Although there are some features of the long waves that are desirable, there was some interference from a Romanian station on the channel. When the conference assignments go into effect in March, 1940, two new transmitters at Jaarsveld are to be opened on 726 and 843 kcs., called Hilversum I and II respectively. They will use 120 kilowatts per station and should be as easy as the proverbial pie for DXers over here. (U.S. Dept. of Commerce)

Sweden: Falun will be the location of the new Swedish station on 1086 kcs. The station will use 100,000 watts replacing the present 2000 watt station at that location. It will be Sweden's most powerful station on the medium waves and will be surpassed only by the 150 kw. long wave station at Motala. It is hoped that the station will be in operation by Christmas. (Lennart Anderson, Denair, Calif.)

Trans-Pacific Topics

Look in this section for all station news pertaining to Asiatic as well as Oceanic stations, and the west coast



A local view card showing the Falls of the Hanabanilla River, issued as a verification by station CMHJ of Cienfuegos, Cuba. (Courtesy of Prof. Spatari of the Spatari Language League).

of Africa if this section of the universe happens to furnish anything in the way of broadcasting.

FORECAST: Australia, New Zealand, and Hawaii should be at their peak of the season this month. They will gradually decrease in strength after October and will not "peak" again till March—so get them now! Just previous to sunrise is the time to try for these stations. The Japanese and other Asiatic stations are not ready to be heard yet by the average fan on the east coast. Mid-winter is the season to try for those fellows—and even then you'll have a merry time logging at least one of them.

Dutch East India: This island possession of the Netherlands does not lack broadcasting stations, but very few of them come within the range of the standard broadcast band. Were it not for the fact that the band now extends to 1600 kcs., we wouldn't be able to count any of them. They range in power from 25-100 watts so that it is not very probable that anyone in this locality would hear them. YUD-2 on 1560, YDD3 on 1585, YDB6 on 1570, YDE3 on 1520, YDA4 on 1550, YDB7 on 1530, and YDB5 on 1595 kcs.

Hawaii: KGMB in Honolulu veri-

fies with a government post card showing a map of Hawaii in green and printing in black. (B. Podall, Gilman, Vt.)

New Zealand: 4YA on 790 kcs., 3YA on 720 kcs., 2YC on 840 kcs., 2YA on 570 kcs., and 1YA on 650 kcs. are perhaps in that order the most easily heard stations in this country. It is suggested you try for these about an hour before sunrise and don't give up if you do not hear anything the first time. Keep trying till the sun is well up in the heavens. Should you be successful with these, then try a few of these Australians: 2CR on 550 kcs., 3WA on 580 kcs., 4QN on 630 kcs., 5CK on 640 kcs., 2CO on 670 kcs., 2NR on 700 kcs., 7NT on 710 kcs., and 3GI on 830 kcs.

By next month, the season will be well enough advanced so that we can present you with reports of actual reception of some of the foreign stations listed in our items this month along with many more. It is with deep appreciation for your reports which have assisted greatly in compiling these first few departments this season, and with your continued cooperation and criticisms we feel certain that everyone is going to have a very profitable and pleasant DX season while Radexing with us each month in RADEX!

VIDEO VARIETIES

A new schedule more than doubling the number of program hours over W2XBS, has been announced by the NBC. Under the new schedule, studio telecasts from Radio City will be increased to three evenings a week, and outdoor telecasts will be stepped up to three hours weekly. The studio programs will be broadcast on Tuesday, Thursday and Friday evenings, from 8:30-9:30 pm, EDST. Other studio programs will be broadcast at noon on Tuesday, Wednesday, Thursday and Saturday, each program being one hour in length.

The first demonstration of modern

RADIOVISION DX

STANLEY F. JAY
102 CEDAR LANE
COLUMBUS, OHIO

AUGUST 7, 1939

The Radex Publishing Co.
102 Cedar Lane
Towaco, New Jersey.

Att: Mr. Page Taylor, Editor

Re: Television DX

Gentlemen:

With reference to your article "Television is Here", pages 5-10 inclusive which appeared in your June 1, 1939 issue of Radio Index, we wish to comment as follows:-

In February 1929, in Columbus, Ohio, we were successful in receiving television from Washington, D.C., New York City, and Chicago. It was broadcast on 3000 KC approximately. The scanning was mechanical, and receiving mechanical also, by means of the revolving disc. This is covered in great detail in our thesis for the Ohio State University, 1930, Bachelor of Electrical Degree.

We write this letter therefore, to give our readers an incentive for Television DX, or more nearly correct--"Radiovision DX".

At that time silhouette and half-tone pictures were broadcast. Our reception was very satisfactory and regular.

Respectfully submitted,

Stanley Jay
Stanley Jay
WBNS
E. M. Lorenz
E. M. Lorenz, N. S. Loewenstein
WBND

television in Cincinnati took place on the top floor of the Carew Tower, where the Crosley Corporation gave a special showing of its experimental equipment. As yet there has been no broadcasting of programs, but an application is now under consideration by the FCC calling for video and audio transmitters of 1000 watts each, to operate in the 50-56 megacycle band.

Television Standards

The FCC, in response to a request by the Radio Manufacturers Association, has issued a report covering television standards. Following are quotations from the report:

"We feel that television technology stands at approximately the same point on its road of development as did the automobile business immediately prior to the advent of mass production. At that time automobiles were expensive, few, and hand-tooled.

It appeared they would remain a luxury attachment to the wealthy household."

"Had the government been asked at that time to fix standards of performance for the automobile industry as the FCC is asked to do for television, it would have been very unlikely that any agency of the government could have foreseen the changes which swept over automobile engineering in a few short years as a result of free private enterprise, and uncontrolled competition between engineers and manufacturers."

"The Television Committee of the FCC is of the opinion that credit is due the engineers of the Radio Manufacturers Association for their contribution and honest efforts in the interests of orderly progress in the development of the technical aspects of television. It is entirely possible that the technical quality of television produced in accordance with the proposed standards may be accepted by the public as a practical beginning, provided the public is also informed that improvements in quality and reduction in cost of equipment are possible as a result of future progress in scientific and engineering research."

Based upon the 14-page report, the Television Committee made the recommendation that the FCC neither approve nor disapprove the standards proposed by the RMA, but in taking this action the public should be informed that in failing to approve the standards the Commission does not believe the proposed standards to be objectionable.

Notes

The Chairman of the Board of Governors of the Canadian Broadcasting Corp., Mr. L. W. Brockington, K. C., made several interesting comments on television in a recent speech. Regarding long distance television he said:

"Attention has recently been directed in the press to a (London)



Thomas S. Lee, president of the Mutual-Don Lee Network, and Harry R. Lubcke, director of television, show how they stay at home and direct a telecast by conference telephone. The performer in the studio several miles away was snapped by a double exposure technique. First the men were photographed by regular flashbulb, then all lights in the room were turned off and the figure on the screen photographed by a time exposure. This is one of the very few television pictures on which the image on the screen has not been "faked."

telecast picked up at Long Island by the NBC. This can only be described as in the nature of a 'freak transmission.' Whatever the explanation of this phenomenon, it cannot be interpreted at present as anything other than an amazing exception. I might mention, however, that one of the BBC officials at present in Canada asked me to find out if the CBC would install in Western Canada a television receiving set, because it was the belief of engineers that perhaps there was something more than merely 'freak transmission' to this extraordinary distance."

In line with its recognized policy of maintaining a complete course, the National Radio Institute of Washington, D. C. announces that a new series of text books concerning television have been added to the training which NRI students receive. This list is of such interest to all television fans that we reproduce it herewith: Requirements of a Television System; The Theory of Light; Geometric and Electronic Optics; Uses for Optics in Electronics and Television; Practical Electronic Control Equipment; Essential Circuits in a Television Receiver; Cathode Ray Tubes for Television Receivers; Antennas, Preselectors, Frequency Converters and Sound Channels for Television Receivers, Video I. F. Amplifiers, Video Detectors and Automatic Gain Controls; Video Frequency Amplifiers and D. C. Restoring Circuits; Impulse Separators, Sweep Circuits, and Power Supplies for Television Receivers; Servicing of Television Receivers; How Television Signals are Produced at the Transmitter; Picture and R. F. Circuits in Television Transmitters.

The Radio Manufacturers Association, at a meeting in Chicago, released a statement designed to caution the country that, technically, television is receivable only to the optical horizon, and that, in all probability, over 90% of the country will not be served by television for some time to come, for the economic questions are serious ones and remain to be solved. Radio owners are advised that there is no possibility of their present receivers becoming obsolete, and the purchase of new receivers should not be deferred because of television. "Even where television is available," the report states, "it must be considered as a supplemental service, and for that reason will not render the modern radio set obsolete any more than an airplane renders the modern automobile obsolete."

Klystron: A New Circuit

Nine months ago a new tube, and a new circuit using that tube, were announced at Stanford University in California. While its possibilities in some radio fields were immediately evident, it is possible that further study will disclose many new uses. The tube is the rhumbatron, and the circuit using it is the klystron. The tube generates very shortwaves which are also very powerful, and easy to control. Unlike other radio waves, those produced by the rhumbatron can be concentrated, reflected and controlled just like a beam of light. The Klystron, utilizing the rhumbatron, will be used on commercial airlines for landing beams. Like a huge cigar, the beam transmitter points upward and outward from the airport, and the beams are so narrowly defined that pilots can follow them with utmost confidence to a blind landing.

VERTI - FLEX

A self-supporting highly efficient

Vertical Aerial

that eliminates all overhead wires and insulators.

The ideal aerial for apartment houses or wherever space is at a premium. Can be attached to the vent pipe which protrudes through the roof, in which case no ground wire is necessary. Can be attached to a corner or a flat surface if preferred.



Putting it up is no problem at all, and paying for it is even easier, as the price is

ONLY \$1.00

**VERTI-FLEX
2138 N. Racine Ave.
Chicago, Ill.**

ON THE WEST COAST

• • • By ANTHONY C. TARR

In attempting to edit a specialized column designed for the particular benefit of West Coast listeners, we are also cognizant of

the fact that thousands of RADEX readers on the East Coast will peruse this section, possibly with some misgivings as to what help it may be to them. Let them not hesitate, for herein will be found considerable information on schedules and changes of the Pacific Coast and Asiatic stations which they are most anxious to hear. We listeners in the West, therefore, have met within the pages of RADEX not only for our own mutual benefit, since our listening conditions are essentially similar, but also to assist our brother DXers in the East, keeping them posted on events here in our part of the country. The spirit of camaraderie among DXers everywhere is thus accentuated within these columns and we will be doubly pleased if our reports help some Easterner add one or two new stations to his log.

May we remind our new readers that those in the PST and MST zones, as well as those in Asia and Oceania, should send their reports direct to the editor of this column. Please include your RADEX Club membership number, if you are a member. If not, we urge you to join. A request to RADEX will bring you a membership card without cost.

"I am very glad to hear that RADEX is instituting a column for West Coast DXers," advises Harold Satterthwaite, Los Angeles, Cal. "We haven't been getting the breaks that we should. I have four powerful radio stations close to me and find the broadcast band worthless due to harmonics and image frequencies

Reporters in the Mountain Standard and Pacific Standard Time Zones may send their reports direct to

**Anthony C. Tarr,
909 W. Lee St., Seattle, Wash.**

sprinkled like pepper all over the band." Harold makes up for this by some nice short-wave catches, as tabulated in this

column and we can certainly sympathize with his complaint, being afflicted with a half dozen locals of our own.

"I am especially interested in short-wave DXing," admits Arthur T. Cushen, New Zealand, "and after five months listening I have reported to 234 stations, 157 of which have so far verified. My receiver is a five valve Philips super and I use a 300 foot antenna, 30 feet high, directed toward North America, which gives great results."

SHORTWAVES Australia

VLR, 9580 ks., now carries the programs of VLR3, 11885 kcs. (Fern—R211, T.H. 2)

A new shortwave transmitter is under construction by the Australian Broadcasting Commission and will probably use the call letters VLW. (Hutchins—Australia)

Several low-powered VK8's are again being heard by our Australian correspondent. As reported in May RADEX, these are on sheep ranches, homesteads, etc., and radio is their only means of intercommunication. They operate on 56 meters, seldom give their call letters, but a few have been identified, namely VK8TV, 8TW, and 8TJ. Usually they simply use the operators' nicknames. Should any American listener succeed in logging them, "I will do my utmost to get a verification for you," offers Graham D. Hutchins, 10 Ordnance Quarters, Maribyrnong W3, Victoria.

Brazil

PSH, Rio de Janeiro, 10220 kcs., gives an English program on Mondays from 4:30 to 5:30 pm and issues

a veri card picturing the harbor. Address: Caixa Postal 709. (Satterthwaite—Calif.)

China

XMHA verifies by card, and reports may be addressed to 445 Race Course Road, Shanghai. The station manager, E. L. Healey, advises that their DX record to date is Dorchester, Mass. An American's view of the news is presented at 6:15 am. It is said to be well worth listening to. Although their card states their frequency to be 11,910 kcs., reports indicate they are on about 11,860 kcs. (Satterthwaite—Calif.)

"Maybe this letter will get into our enemy's hands, so there will be no address of the sender. No doubt you will recognize whom we are." Thus reads a letter from China giving the schedules of three stations there. Fortunately for DXers, the letter arrived safely at its destination, with the following information, the times being expressed here in PST:

XPSA Kweiyang, Kweichow, 7140 kcs. Daily 2:30 am to 7:55 am.

XGOX Chungking. Vernal equinox to Autumnal equinox on 17,800 kcs. Autumnal equinox to Vernal equinox on 15,200 kcs. 6:30 pm to 8:30 pm, beamed to U.S.A.

XGOY. Chungking. Vernal equinox to Autumnal equinox on 11,900 kcs. Autumnal equinox to Vernal equinox on 9,500 kcs. 1-3 pm, 2:30-4:10 am, 4:15-4:55 am, 5-7:30 am, and 8-8:30 am.

Various directional antennas are used on the five transmissions of XGOY, none being listed toward the U.S.A. (Hutchins—Australia).

Manchukuo

MTCY, Hsingking on 6125 kcs. has a fairly strong signal here after 3 am. They relay JFAK frequently. (Orlaw, VE5 and ACT).

KZEH, Box 119, Manila, was heard testing on 9585 kcs. and asking for reports at 4 am. They announce 9580 kcs. (Fern—R211, TH2). This has also been reported as KZHS (IDA). So far, nothing but a heterodyne with VLR reported here on the coast.

KZ1B, Box 440, Manila, is well heard on the Pacific Coast but a severe heterodyne from VK3ME, also

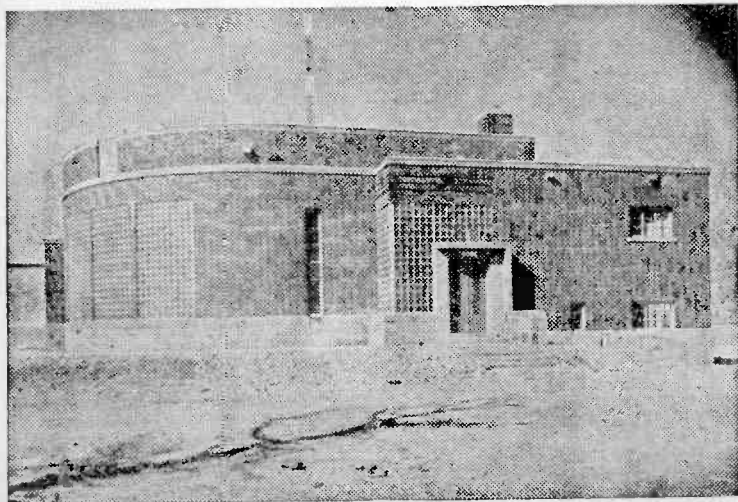

The transmitter building and part of the tower of the Canadian Broadcasting Corporation's new 50,000 watt station at Sackville, N. B., which serves the Maritime Provinces.

on 9500 ks., impairs the readability. Try for them at 6 am when a program of dance music is presented. (A.C.T.)

A new station in Manila, KZRH, on 6100 kcs., relays a BCB station of the same call on 1200 kcs. (Cushen, R1220 NZ3).

Taiwan

TIE2, Tyureki, from 6:05 to 7:20 am on 9695 kcs. Relays JFAK (IDA and Orlaw, VE5).

JIE, Tyureki, on 7295 kcs. with same schedule (IDA).

Thailand

HS8PJ, Bangkok, verifies by letter, but a very complete, lengthy report is advised to satisfy their exacting requirements. (Satterthwaite—Calif.) Like many other stations, now that their experimental days are over Thailand (Siam), is not so free with their veries as they were before they ascertained their coverage.

U.S.A.

W6XBE has changed call to KGEI. They operate on 9530 kcs. from 9 to 12 pm and also have a program directed to Asia and Oceania from 4 to 9 am. On 15330 kcs. they present a program to South America from 3:30 to 8:15 pm. Reports are requested addressed to General Electric Station KGEI, Treasure Island, San Francisco, Calif.

BROADCAST BAND

Two special programs from South American stations have been arranged by William Cunningham, Pasadena, Calif., to be dedicated to the URDXC. The first is from LS-11, La Plata, Buenos Aires, Argentina, to be presented October 31 from 3 to 5 am, EST (12 M to 2 am, PST), on a frequency of 1310 kcs. using 30 KW power. Correct reports will be verified.

Another special program will emanate from ZP-15, Villarrica, Paraguay, on 700 kcs. using 1 KW. This will occur November 15 from 4 to 6 am, EST, (1 to 3 am, PST), and will also be relayed by ZP-14 on 11721 kcs.

Verifications will reward correct reports and on each of the above two programs there will be occasional English announcements.

"I have just logged KSLM, Salem, Oregon, using their new frequency of 1360 kcs. with added power," writes H. H. Crow, Jr., Sacramento, Calif. "According to the Kansas City Star, KCMO is now on 1450 kcs. with 1000 watts, unlimited time. KROY, Sacramento, has been granted permission to operate with unlimited time and their schedule is from 6:30 am to 1 am. Mr. Will Thompson, Jr., is the station manager.

"KBND, Bend, is the only station in Oregon besides KGW that is 100% factory equipped," continues Mr. Crow. "They use a 175 foot antenna tower located on the bank of the Deschutes River. Their transmitter is a standard 250-G, 100-250 watt RCA, feeding the antenna through a 400 foot concentric transmission line. Their veri is signed by August Hiebert, chief engineer."

Our reporter wishes us to correct a statement appearing in RADEX wherein it was recorded that Kilgore, Texas, was the smallest town in the U.S. with a radio station. "At the time KOCA's application for a new station was granted," affirms Mr. Crow, "the FCC accepted the figure of 15,000 as Kilgore's population. Kilgore is a new boom town in the East Texas oil fields. Please correct this." All right—now what is the smallest town?

The following additions to the frequency check calendar are supplied by our Sacramento reader:

KTKC, 1190 kcs., Visalia, 2nd Monday, 5:50-6:05.

WJHL, 1200 kcs., Johnson City, 2nd Tuesday, 4:45-5:00.

KBND, 1310 kcs., Bend, 2nd Tuesday, 6:00-6:15.

WBNO, 1420 kcs., New Orleans, 2nd Tuesday, 5:05-5:20. The above times are all am, EST.

Schedules of some other frequency

checks are forwarded by D. C. Morrison, Berkeley, Calif., who has heard these stations two or more times and thus believes the schedules to be constant:

KVNU, 1200 kcs., Logan, 2nd Tuesday, 6:00-6:15.

KLBM, 1420 kcs., La Grande, 2nd Tuesday, 7:05-7:20.

KAST, 1200 kcs., Astoria, 2nd Tuesday, 7:10-7:25.

KOBH, 1370 kcs., Rapid City, 2nd Saturday, 5:50-6:05.

"The verification received here from KFYZ," continues Mr. Morrison, "reports a DX program on the second Wednesday from 3:15 to 3:45 am, but they have been heard only on the second Thursday. Possibly they meant the second Wednesday night (or Thursday morning). KGHL, Billings, Montana, has been heard on the first Saturdays of May, June and July on 780 kcs., from 4:20 to 4:40 am. KIT, Yakima, Wash., was logged on 1250 kcs., on the first Wednesday, 4:15 to 4:30 am with a program announced as an 'RCA frequency test program.' Their letterhead gives the power as 1000 watts. KMO, Tacoma, Wash., on 1330 kcs., was also heard on the first Wednesday from 4:30 to 4:45 am. This, too, was a frequency check directed to the RCA monitoring station at Point Reyes, California."

To avoid confusion between this column and the regular RADEX frequency check calendar, all the above checks have been recorded in EST, so that readers may add them to their calendar without having to convert the time. As always, however, regular reception reports herein will be in PST for our Western readers.

KWSC, Pullman, Wash., presents a regular monthly DX program on the last Sunday of each month from midnight to 3 am, PST. Reports stating weather conditions at the point of reception are requested.

While we were preparing this column, another report came in from

D. C. Morrison, Berkeley, Calif. "The new CBK on 540 kcs. has been heard since July 27 with fair signal strength," he reports, "with only slight interference from KSFO. They sign off here at 11 pm and announce they will return at 12 noon, MST. XELO is back on its old frequency of 670 kcs. and suffers severe interference from KPO on 680 kcs. This change of frequency from 730 kcs. has left XEQ in the clear and the latter station can usually be heard before 10 pm. KROY on 1210 kcs. now signs off at 1 am. KRKD, 1120 kcs., were formerly on the air all night but now sign off at midnight or earlier, leaving a clear channel to KRSC, Seattle, who signs off at 1:30 am."

"A mobile station in a railway carriage with the call 5ZB has been touring the North Island of New Zealand," states Arthur T. Cushen, Invercargill, N. Z. (The Southernmost City in the World). "The station is owned by the National Commercial Broadcasting Service and operates on 1360 kcs. with a power of 250 kcs. Station 7UV, Ulverstone, has changed frequency to 1250 kcs."

AMATEUR NEWS

The writer has just received a QSL from KF6PUL who was heard on ten meters during the ARRL contest last season. Inasmuch as it was mailed from Honolulu, we assume the operator is no longer on Baker Island. The island, incidentally, is one mile long and 1500 yards wide.

From an article by Wm. H. G. Metcalfe, operator of VU2EU, which appeared in "QSA5", official bulletin of the DXers International Exchange Club, (Dryden, Wash.), we gain the following useful information regarding active stations in India:

VU2JK, 14204 kcs., mostly phone, 20 watts input. Not known to QSL reports often, operating times generally 5:30 am to 2 pm.

VU2FU, 14220 kcs., phone only, 50 watts input. Sometimes QSL's. On the air daily from 5:30 am to 2 pm,

VU2FO, 9 watts input to an electron-coupled oscillator. Works daily on 20 meters and will QSL only when IRC is enclosed.

VU2FS, various frequencies on 20 meter band, phone and CW, with ten watts input. Generally QSL's. Operating time irregular.

VU2ED, 14072 and electron-coupled, 30 watts input. Operates daily and generally QSL's reports if IRC is enclosed.

VU2LL, 14320 kcs., phone only, 10 watts input. Operates daily but seldom QSL's.

VU2FQ, 14180 kcs., phone only, 60 watts input. Works daily and will QSL for IRC.

VU2HU, 14302 kcs., phone and CW, 25 watts input. Operates daily and will acknowledge reports for IRC.

VU2JG, various frequencies on both phone and CW. At present is in camp working portable gear with 10 watts input. Will QSL only if IRC is enclosed. QRA: Lieut. J. R. Farr, 1st Battn., The Devonshire Regt., Connaught Barracks, Rawalpindi, Punjab, India.

FN1C, 14200 kcs., phone and CW, 10 watts input. Operates daily and QSL's for IRC.

VU2EU himself operates only with CW, using 5 watts input on 14380, 14344, and 14005 kcs. He uses a portable transmitter, working daily from 5:30 am to 2:30 pm and will always QSL reports for IRC. He is 5000 feet above sea level and reports exceptionally good results.

VU2BM will shortly be on the air using a transmitter purchased from VU2FX, who has returned to England. Reports for VU2BM may be sent in care of VU2EU, enclosing an IRC. VU2EU's address is c/o Peshawar District Signals, Peshawar, North West Frontier, India.

High Frequency

Robert Skyten	100%
Lennart Anderson	23%
Robert Blanchard	17%
William W. Flynn	15%
Harold Satterthwaite	12%

Robert Skyten monopolizes the high scoring this month as he appears in the Report-o-Meter for the first time this season. Scoring among the remaining reporters was pretty equally divided as will be noted. Among the many who came close to attaining a select spot in the meter were Jack Welsh, Robert May, George Nahas, and Desmond Callahan.

Remember that by reporting new stations and station changes immediately, and by making your reports contain all information necessary in helping others log that station you will be earning points necessary to achieve a position among the first five reporters next month, thereby gaining recognition in our Report-o-Meter.

ASK US ANOTHER

Robert W. May (R689), Rome, Ga. queries with the following: "I heard a mystery station on 7-27-39. Possibly some other Radexer can help me identify it. It was on about 43.5 megacycles. I tuned it in at 6:30 p.m. and listened for 45 minutes. The signal was R9 plus, but distortion was so great that I could not make out what was said. The program consisted of classical and brass band music. (We haven't an official list of stations using the new frequency modulation type of broadcasting, but from the description above we are led to believe that it was one of these stations that you heard. Unless one has a receiver equipped for reception of those particular signals, reception is extremely distorted and it is on the channels in the 42-43 megacycle band that such broadcasting is being

Globe Trotting

By Ray LaRocque

conducted at present.—RL)

A station in Brazil on 12000 kcs., often heard with the same program as PSH on 10220 kcs. is a puzzler for Robert Skyten, Podunk Rd., East Brookfield, Mass. Can anyone identify it? . . . William W. Flynn (R937), Box 55, Dahinda, Saskatchewan wants to know about a station announcing in Spanish and playing Spanish music, heard about 10 p.m. interfering with the signals of WMI, Lorain, Ohio on 9400 kcs.

QUOTE AND UNQUOTE

Alfred H. Bacon (R119, B.C.2), New Westminster, B. C.: "The veri from OZF has been received after a further appeal. Thanks for the cards and RADEX insertions which helped a lot."

Robert Wilson, Portland, Maine: "I lost my VE9CS card, so I wrote to them and received a new one. In case you haven't noticed, the call was changed in December 1938 to CKFX on 6070 kcs. with 2 watts!"

William W. Flynn, Dahinda, Saskatchewan: "You will notice that I have a new address, just 12 miles from my last one. This one has given me a new occupation, from teacher to grain buyer. The grain elevator is about 80 ft. high and gives me a vertical aerial of about 60 ft. from which I am expecting big results."

ULTRA HIGH

Notable among the new stations on the ultra high bands is the appearance of new stations for broadcasting frequency modulated type of signals. And still more notable, is the appearance in stores of receivers for tuning these stations. The receivers appear for sale for the first time at a remarkably low price! We have heard demonstrations and after listening, are convinced that this type

of broadcasting will be the next big step forward to be made by radio. The tone quality of signals of this type is nearly unbelievable, and the static free reception—even electrical storms—is something for every DXer to anticipate. Of course, there are several wrinkles to be ironed yet, such as the lack of available channels due to extremely wide signals, but this and other difficulties should be corrected in due time and will be overshadowed by the advantages of the new method of broadcasting. One station will be able to cover areas greater than those which now require dozens of stations—this, of course is due to the fact that no static crashes are heard when volume is turned higher for weaker signals.

W2—on 42180 kcs. A new station



"Happy New Year" says this card from CB1180 at Santiago, Chile. Cuba. Nacional de Agricultura. Sergio Gonzales L. of Cardenas, This station is owned by the Sociedad

for frequency modulated type of broadcasting to be located in New York City.

W1— on 43200 kcs. in Hartford, Conn. will be another station of this type. The construction permit was granted to the owners of WTIC.

W2XJI on 26300 kcs. at Newark carries Newark News Radio Club tips every Saturday from 4:15-4:45 (Blanchard, R485, N. Y.)

W8XNU on 25950 kcs. heard with steady signal at 6 p.m. relaying WLW. (May—Ga.)

W9XYZ on 31600 kcs., 35600 kcs., 38600 kcs., and 41000 kcs. is a new one replacing W9XPD on this assignment. Both stations in St. Louis, Mo., and both relay KSD.

NOT SO SHORT WAVES

TN-7 on 7550 kcs. at Kelly field heard in the early evening.

VE9RL on 2250 kcs. heard announcing as the Montreal Police.

Nassau, Bahamas, heard on approximately 2225 kcs.

WWMA (2730 kcs.) Detroit, Mich.; KYZF (2630) Alpine, Texas; KYZG (2630) Tucson, Ariz.; and WWMC (2730) are border patrol stations which were logged here.

WAAR (2190 kcs.) portable for WROK, WAHJ (2100) portable for WDWS, KJRJ (2735) Tug "Montrose" with 15 watts, and WTHA (2735) Tug "Tim Moran" with 50 watts were all heard recently. (All the above Not-so-short Waves by Welsh—R790, Ill.)

WCY on 2514 kcs. at Cleveland, and WAK on 2558 kcs. at New Orleans, La. are coastal harbor stations heard here in the evening. Also heard were W9XGD at Lake Bluff, Ill., and W??? on 2670 kcs. at Eriestation, Pa.—the latter is a coast guard station. (Foman—Ill.)

SHORTWAVES IN REVIEW

Australia

VK3ME on 9503 kcs., and VLR on 9580 kcs., were heard at 4 a.m. with a good signal. (Flynn—R937, Sask.)

Bulgaria

The government is considering establishment of a short wave station of 1500-2000 watts if the necessary funds become available.

Ceylon

VPB on 6160 kcs. at Colombo has discontinued operations. The transmitter is now operating on the broadcast band. (S. W. Bulletin of the Cuban S. W. Club.)

China

XGOY on 11900 kcs. (announced frequency) of Chungking, comes on the air at 5:30 a.m. with a strong signal. They broadcast news in English at 6:20 a.m. News in English is also given at 9 a.m., but not heard well except on west coast. (Anderson—Calif., and Skyten—R786, Mass.)

XGOX on 17800 kcs. broadcasts to America from approximately 9-11 p.m. Signal is fair. (Anderson—Calif.)

XMHA on 11910 kcs. in Shanghai using 1 kw. revealed in a letter that their long distance record is Dorchester, Mass. Reception from there is good in California. An American News Commentary by Olcott is well worth listening to at 9:15 a.m. Quixote Radio Club says their schedule is 11 p.m. to 11 a.m., and 6:45-8 p.m. Address is 445 Race Course Rd., Shanghai. (Satterthwaite—Calif.)

XMHA on 11855 kcs. at Shanghai is heard mornings coming in with a weak signal. (Skyten—R786, Mass.)

Colombia

HJ3CAX heard on 6020 kcs. signing off with the Indian Love Call at 11 p.m. (Flynn—R937, Sask)

Costa Rica

TIPG on 9612 kcs. heard at 9:20 p.m. with English announcement along with information about weather conditions in Costa Rica. (Blanchard—R485, N. Y.)

Cuba

COBS on 7770 kcs. in Havana is a new station heard with good signals daily. Programs are relays of those sent by broadcast station CMBS. (Skyten—R786, Mass.)

COCO on 8675 kcs. (approximate) at Havana is heard nightly on this frequency, having moved from 6010 kcs. (Skyten—R786, Mass.)

Czechoslovakia

OLR5A on 15230 kcs. of Prague carries the German program nightly for North America from 6:45 p.m. (Skyten—R786, Mass.)

France

TPB-7 on 11885 kcs. at Paris heard from 10:05-10:15 p.m. with news in English. Gong was struck after each news item.

French Indo China

"Radio Saigon" has the following complete schedule:

On 6116 kcs. the station is on from 6:45-7:15 p. m., 12:15 a.m. to 12:45 a.m. and 6-8:30 a.m.

On 11780 kcs. from 11:15 a.m. to 12:15 p.m., and 8:30-9:45 a.m.

Special English program is conducted on 6116 kcs. from 6-6:45 a.m. and another English session is held on 11780 kcs. from 8:30-8:45 a.m. (Satterthwaite—Calif.)

Germany

DJD on 11770 kcs., DJP on 11855 kcs., and DJB on 15200 kcs. of Berlin are used on Germany's program to North America between 4:50-10:50 p.m. (Skyten—R786, Mass.)

DJZ on 11800 kcs. heard between 5-5:30 p.m. carrying the same program as DJD. (Nahas—N. Y.)

DZG on 15360 kcs. is the station heard broadcasting Arabic music on this frequency. (Skyten—R786, Mass.)

DXB on 9610 kcs. at Berlin was heard at 4:15 p.m. with news in English and again later in the evening. Signal is usually very good. (Skyten—R786, Mass.)

Guatemala

TGWA on 9685 kcs. at Guatemala City and TGWB on 6490 kcs. were

heard R8-9 from 11-11:30 p.m. with excellent music. TGWA was heard to announce the following list of stations in operation: TGWC, TG-1, TG-2, TGX, TGX-1, TGQ, TGQA, TGW, TGWA, and TGWB. (Welsh—R790, Ill., and Flynn—R937, Sask.)

Hungary

HAD, formerly HAAQ2 in Budapest should be in operation by the time these notes reach your eyes. They will operate on:

9625 kcs. from 7-9 p.m. for So. America.

11850 kcs. from 2-6 p.m. for No. America.

21680 kcs. from 11 a.m. to 2 p.m. for No. America.

Address is Research Station of the Royal Hungarian Post Radio Station, Gyali ut 22, Budapest, Hungary, for immediate verification. (QSA-5 of the DXIEC)

India

VUD-4 on 15290 kcs. was heard from 9-10 p.m. with news in English at 9:50 p.m. They signed off promptly at 10. VUD-4 was heard with a strong signal. (Skyten—R786, Mass.)

Italy

Complete schedule:

12RO-3 (9635 kcs.) from 12:07-2:55 p.m. and 5:30-9 p.m.

12RO-4 (11810) from 4:30 a.m. to 3 p.m., and 6-9 p.m.

12RO-6 (15300) from 4:10-4:55 a.m., 10 a.m. to 12:06 p.m., 1:40-2:30 p.m., 3-5:30 p.m. and 7:30-9 p.m.

12RO-8 (17820) from 5-8:45 a.m., and 6-7:25 p.m.

12RO-9 (9670) from 12:40-5:30 p.m., and 6-6:30 p.m.

12RO-12 (15100) and 12RO-13 (11900) not in use.

IQA (14795) from 4:30-4:55 a.m., 12:07-12:56 p.m., and 1:50-2:30 p.m.

IQY (11673) from 5:20-5:40 a.m., 1:50-2:30 p.m. and 6-9 p.m.

IRF (9835) from 5:20-5:40 a.m., 12-1 p.m., and 3-3:25 p.m.

IAC (6355) from 2:30-3 p.m. and 6-6:30 p.m.

Japan

Complete schedule for Overseas broadcast:

Pacific Coast, Hawaii, and Canada: 12:30-1:30 a.m. (JZK-15160)

Eastern No. America: 7-7:30 a.m. (JZK-15160) and 8-8:30 p.m. (JZL-17785)

China and South Seas: 8-9:30 a.m. (JZK-15160 and JZJ-11800)

Europe: 2:30-4 p.m. (JZK-15160 and JZJ-11800)

South America: 4:30-5:30 p.m. (JZL-17785 and JZI-9535)

JZK sends a card showing a pagoda and cherry blossoms in one corner and a modern building in the other by way of contrast. (Flynn—R937, Sassk.)

Luxembourg

"Radio Luxembourg" on 11782.5 kcs. (announced) is a new experimental shortwave station in the Grand Duchy of Luxembourg. The station was heard from 5-6 p.m. and 6-7 p.m. with strong signals. Announcements were in English, French, Spanish, and Dutch. Male announcer requested reports sent to: S. W. Experimental Station "Radio Luxembourg", Grand Duchy of Luxembourg. (Skyten—R786, Mass.)

Mexico

XEBN on 6090 kcs. relays XEFO in Mexico City until 11 p.m. daily. (S. W. Bulletin of the Cuban S. W. Club)

XEWV on 9503 kcs. at Mexico City heard at 9:15 p.m. with Mexican dance orchestra and chimes like NBC every fifteen minutes. (Blanchard—R485, N. Y.)

Paraguay

ZP-14 on 11740 kcs. (approximate) at Villarica is owned by Friedman Hnos. and was heard between 5:30 and 7 p.m. with a very fine signal ranging between R8-9. All announcements were in Spanish. "Coca Cola" was advertised frequently. (Nahas—N. Y.)

Poland

SPW on 13635 kcs. heard at 8:45 p.m. with identification of station in

English and announcing schedule and data for program of the following day. (Blanchard—R485, N. Y.)

Portugal

CSW-8 on 7260 kcs. of Lisbon. heard from 4-5 p.m. on Tues., Thurs., and Saturday with announcements in English and French. Reports were requested to be sent to: Emisora Nacional, Lisbon, Portugal. CSW-8 signs off with clock striking the hour, followed by the national anthem "Portuguesa" by the band. (Skyten—R786, Mass.)

Spain

EAQ on 9855 kcs. at Madrid, heard at 6:06 p.m. broadcasting Spanish dance music with station identification every fifteen minutes. (Blanchard—R485, N. Y.)

Sweden

SBU on 9535 kcs., and SBT on 15155 kcs. are new stations at Motala. SBT is on simultaneously with SBP on 11705 kcs. These two stations broadcast for America from 8-9 p.m. on Wed. and Sat. and have their regular daily schedule extending from 1-4:15 p.m. daily. At 4:15 SBU along with SBO on 6065 kcs. continue the program till 5 p.m. when they sign off. The address: Radiotjanst Kungagatan 8, Stockholm, Sweden. (Anderson—Calif., and Skyten—R786, Mass.)

Thailand**(Formerly Siam)**

HS6PJ on 19020 kcs. of Bangkok heard with fair signal from 9:45 to 10 a.m. when they signed off with the playing of the national anthem. This station is on Mondays from 8-10 a.m. (Skyten—R786, Mass.)

HS8PJ on 9510 kcs. is heard daily except Monday from 8-10 a.m. with good signal. (Anderson—Calif.)

Union of South Africa

Complete schedule of the South African Broadcasting Corp. is furnished by F. D. Collett of that Company. It will be found in the short-wave station list. (RX)

U.S.A.

Under the rules of the FCC, the

shortwave stations of this country are no longer experimental, and drop their numerical calls in favor of four letter calls similar to standard broadcast stations. Below is a list of the new calls with W3XL, W3XAL, W2XE, and W9XF excepted. New calls for the latter four stations are not yet known.

W-1XK Millis, Mass.,	now WBOS
W-1XAL Boston, Mass.,	now WSLA
W-1XAR Boston, Mass.,	now WSLR
W-2XAD Schenectady, N.Y.,	now WGEA
W-2XAF Schenectady, N.Y.,	now WGEO
W-3XAU Philadelphia, Pa.,	now WCAB
W-4XB Miami, Fla.,	now WDJM
W-6XBE San Francisco, Cal.,	now KGEI
W-8XAL Cincinnati, Ohio,	now WLWO
W-8XK Pittsburgh, Pa.,	now WPIT
W-9XAA Chicago, Ill.,	now WCBF

(RX, also May—R689, Ga., and Skyten—R786, Mass.)

WSLR on 25600 kcs. in Boston, Mass. is a new frequency for this station—making three frequencies available. (RX)

WCAB schedule:

15270 kcs. from 11:45 a.m. to 12:45 p.m., 1:30-6:15 p.m. daily and 1-6 p.m. on Sunday.

9590 kcs. on Monday, Thursday, and Saturday from 6:30-7:15 p.m. on Sunday.

9590 kcs. on Monday, Thursday, and Saturday from 6:30-7:15 p.m. and 7:30-11:30 p.m. and 12-1 a.m. with sign off one hour later Saturday.

6060 kcs. on Tuesday, Wednesday, and Friday from 6:30-7:15 p.m. and 7:30-10:30 p.m. with sign off 1½ hours later on Wednesday, plus Sunday 7:30 p.m. to midnight.

KGEI at San Francisco verified with a card exactly the same in design as that used by W2XAD. Schedule for KGEI: On 15330 kcs. from 6:30-11:15 p.m., and on 9530 kcs. from 7 a.m. to noon and midnight to 3 a.m. (Callan—R987, Mass.)

U.S.S.R.

RV-96 on 15180 kcs. sends cards showing some public buildings. A friend received a picture of Lennin's Memorial, while I received a picture of some department store or apartment building. (Flynn—R937, Sask.)

R-?? on 15410 kcs. at Moscow is

heard at different times of the day with strong signals, usually at night and in the morning until 1 p.m. (Skyten—R786, Mass.)

Yugoslavia

Belgrade has no any printed QSL card, but they verify with a very nice typed card. (Podall—Vt.)

YUG on 15240 kcs. is the call of the new shortwave station at Belgrade. The station was heard on the 14th of last month from 7-8:15 p.m. They announced that they would test on 31.26 and 25.56 meters. YUG comes in with an R9 plus signal. The same program was relayed by DJL on 15110 kcs., and DZH on 14460 kcs. (Skyten—R786, Mass.)

Special Item

The following stations have announced that three prizes will be awarded to listeners for each Spatari program reported. TG-1, TG-2, and YN3DG. First prizes—100 Spatari labels, embossed in three colors. Second prize—one honorary membership to the Spatari Radio Language League and ten seals of the League emblem. Third prize—One universal radio time comparison chart which enables the listener to check every country and zone of the world at a glance.

Radex Reporters

- R119, B.C.2: Alfred H. Bacon, New Westminster, B. C.
- R485: Robert L. Blanchard, Brooklyn, N. Y.
- R689: Robert W. May, Rome, Ga.
- R786: Robert Skyten, East Brookfield, Mass.
- R790: Jack Welsh, Kingston, Ill.
- R937: William W. Flynn, Dahinda, Sask.
- R987: Desmond Callan, Readville, Mass.
- Lennart Anderson, Denair, Calif.
- Haigis P. Bedrosian, Caryville, Mass
- Warren Dame, Saxonville, Mass.
- A. V. Deterly, Baton Rouge, La.
- Carl Forestieri, Bronx, New York, N. Y.
- H. H. Hohenstein, KUFO, St. Louis, Mo.
- Carl Horton, Athol, Mass.
- George Nahas, Brooklyn, N. Y.
- Albert Pickering, West Medway, Mass.
- Bertram Podall, Gilman, Vt.
- Chester Roman, Chicago, Ill.
- Harold Satterthwaite, Los Angeles, Calif.
- Walter V. Scholz, 2nd, Webster Groves, Mo.
- Jim Walker, Romney, West Va.
- Robert W. Wertz, Dayton, Ohio.
- Robert Wilson, Portland, Me.
- Richard Wright, Chicago, Ill.

NOTE: If you have a RADEX Club indicia, your shortwave editor would appreciate it if you would

kindly accustom yourself to signing it along with your name on reports. We cannot include it in our acknowledgment list unless the indicia accompanies your name on each letter. Thanks!

The Reader's Write

"Last November I started a new log," contributes Arthur Moxley, Ottawa, Ont., "and have managed to log some 450 stations on my 5-tube RCA Victor. I have found that a great majority of the stations between 1200 and 1500 kcs. can be logged on the monthly frequency checks. My best catch is TGW, which was heard between 12:30 and 12:55 on February 15th."

"I see where quite a few of the boys have written you about their experiences in DXing," observes Frank Billingsley, Jr., Ellenboro, N. C. "I have been DXing about a month and my log stands at 71 stations, with 17 either verified or reported. I am using a 9-tube Zenith with a 50-foot antenna, but I plan to get a Hallicrafters communications receiver soon and hope to have my log up to 200 stations by this time next year. I think my best catches are WGNV, WCOA, KXYZ, KPRC, WFDF, WJBO and KTRH."

"While I have read your magazine for quite a while, I've only been DXing since December," points out Lawrence O'Connor, Kansas City, Mo. "I haven't tried my luck on the frequency checks yet, but I have managed to log 180 stations. Thirty-six of these have been verified, and I have reports out to many more. Some of the better catches are KCRC, KPAB, KTAR, KOB, KOH, KGIR,

KRIS, WABC, WEAJ, WOR, WBZ, WJSV, WIP, KLO, WIOD, KOY, KIDO, KJR, KHJ, KMTR, KDYL, KPMC, KGER, KYW, CKY, KGA and KMO. When I get steady work. I'm really going after those veries."

"I have been doing quite a bit of DXing with my two-year-old, 6-tube Knight receiver," reports Harold Hancock, Endicott, N. Y. "During the daytime, I have heard such stations as WHO, WKBZ, WHAI, WATR, KMA, WLAW, WSAY, WJTN, WNLC, WSAL, WRAK, WPRO and WMFJ. Between 6 and 10 p.m., I have heard every 100-watter in Florida, Illinois and New York. Outside of these, my best nighttime catches are KFI, KPO, KNX, XEAA, XEAW, CJRM, KDYL, WOC, KOA, KSL, KOB, KGFV, WPAR, WBLK, WLBC and WFAM."

"I recently tried my hand at daytime DXing," admits Olin McDivitt, Eldred, Pa. "Using an 11-tube RCA communications receiver, I was able to hear 100 stations between 10:45 a.m. and 2 p.m. Some of the better catches included WMT, WCLE, WHKC, WSM, WMAQ, WPTF, WLW, WGN, CKAC, WSB, WJR, BBM, CCO, HAS, WENR, WMMN, WWJ, CFL, WHO, KMOX, WJJD, WAPI, WNAC, KWK and WLAC. WIBA and WMBD usually are not heard until the early evening, but they were coming through this morning."

"I started my DXing activities a little over a month ago," advises Allen G. Verrill, Brockton, Mass. "Since then, I think I have done very well, logging 212 stations and receiving 57 verifications. Among my prize veries are KFPW, WJRD, WJNO, KFDY, KGER, KFPY, WFTC, WKAQ,

KDYL, KMA, KFFL, WJIS, CKNX, CHSJ, WIBW, WPAX, WFOY, KSL, KOY and KQW. Reception conditions have not been all that one could desire, but taking everything into consideration, the results haven't been so bad. I am using an RCA Victor table model with a 60-foot doublet antenna on the roof of the YMCA building."

"So far this season I have raised my log from 466 to 538 stations," adds up Nicholas Woyian, Syracuse, N. Y. "Reception this year was the best I have found in my eight years of DXing. I got my first TA in the form of Radio Normandie, and then followed up with Rennes and Poste Parisien. KGIR and KOH brought me stations in two states which I have needed—Montana and Nevada. Latest veries received are KFDY, KGIR, WSPR, WTAQ, KTRI, WCHS and LSH."

"H. L. Lindquist, who publishes *Stamps* magazine, has been giving publicity to programs which pertain to stamp collecting," postcards J. F. Satterthwaite, Toledo, Ohio. "There are an amazing lot of them. He has also compiled a list of stamps which have some relation to radio. Famous names like Edison, Volta and Ampere have appeared on commemorative stamps. And then there are stamps for the Cairo Radio Congress, as well as the Newfoundland stamp which shows the signal tower where the first trans-Atlantic radio signal was received. This angle has excited tremendous interest, not only from stamp collectors, but SWL's and DXers."

Pat Webb, 1526 Hicks Ave., San Antonio, Texas writes, "There is a

station in the Dutch East Indies on every morning from 6:30 until 10:30 p.m. I do not believe this station was listed with the other East Indian stations last month, but it comes in quite dependably and is the only one that I am able to receive here. I cannot identify it because all the announcements are in Dutch, but the music is quite good. Last Sunday a station in Hungary was heard on 15370 kcs. It was very weak and QRM'd by CW interference, but I was able to hear part of an English news broadcast at about 9:15 a.m. The announcement was made that it was the Hungarian government station at Budapest. . . . William W. Flynn, Wagner School, Dummer, Saskatchewan has an unknown station on 7800 kcs. carrying stock market reports from 6:55-7:08 p.m. and on 11800 kcs. a Chilean station was heard from 10:30-11 p.m. broadcasting popular American music such as "Star Dust", etc. They signed off with "Taps" played on a trumpet. "Can anyone identify it for me?" asks friend Flynn.

Weston Richard, Zion, Illinois asks the location of WANC. He heard them calling CQ-75 meters. . . . Bob Park, 5950 East Boulevard, Vancouver, B. C. asks about a new Chinese station on 9500 kcs. heterodyning XEWW every morning till 11:30. Programmes consist of Chinese news and talks with military music. Signs off with Chinese National Anthem.

SUN SPOT STUDY

● As the radio services grow and congestion increases, due to the limited frequencies available, studies of the sun spot cycle offer great hope for the improvement of all radio services in the near future. This view was expressed recently by engineers of the Federal Communications Commission in reporting upon "sunspots" and their effect on radio wave transmission.

Sunspot activity constitutes one of the most interesting and at the same time troublesome phases of radio today. The National Bureau of Standards, the Army, the Navy, and the Coast Guard are co-operating with the Commission in a continuous study on land and sea of the effect of the solar sunspot cycle on radio.

Sunspots are no more than the name implies—dark spots on the surface of the sun which come and go. The number of these spots has been found to vary periodically over a period of 11 years. It is believed that these spots are the centers of violent electromagnetic eruptions or disturbances on the sun's surface. With the coming of radio, it was found that these periods within which violent outbreaks of sunspots occurred on the sun—often called magnetic storms—had a pronounced effect on radio transmission. In addition it was also determined that a certain correlation could be made between the general trend of radio transmission and the number of sunspots occurring throughout the 11 year period. It is this period which is called the solar sunspot cycle.

High frequency waves such as those used for international broadcasting are always weakened, and sometimes blotted out completely for many hours or even days during the course of one of these magnetic storms. Radio engineers and the managers of radio stations are thus able, with the knowledge of the cycle or period of activity of magnetic storms, to choose their program time in advance in the case of international broadcasts, in such manner as to avoid, whenever possible, those times when interruptions to their service appear to be most likely.

As the average number of sunspots varies in a regular manner over this period of 11 years and since there is a definite relationship between them and the transmission of radio waves, the importance and necessity of continuous experi-

mental observations is readily understandable.

The magnitude of the work involved is not so generally appreciated, however. In a survey made for broadcasting by the Federal Communications Commission in 1935, in which the radio industry co-operated, 58 field intensity meters were operated at 11 different locations in the United States for a period of six months. Over 4000 continuous 24-hour records of the field intensity of clear channel stations in the United States were obtained over some 500 different paths, varying in distance from 60 to 2700 miles. It took a staff of the Commission's engineering department over 6 months to make a statistical analysis of the most important part of this data. In a more recent survey, made by the Commission for the marine service, data were secured on somewhat more than 100 vessels, and measurements of field intensity and noise covering another period of six months were made on a number of vessels on voyages throughout the world.

The information obtained in this way is used by the Commission in assigning the frequencies and powers of broadcast stations and in fixing the minimum distances between stations operating on the same or adjacent frequencies.

Look for your name

Your name may be hidden somewhere in this issue of RADEX! Look for it! If you find it (*followed by the words, "reads RADEX"*) you will receive a free Verti-Flex Aerial, by writing to us within one month after your name appears.

Any reader interested may have his name, or his friends' names, put into our Chance Box from which the lucky names will be drawn at random. There is no charge. Just write the names and addresses on a postal card and send to us.

Watch the Next Issue of Radex.

**You May Be One of the
LUCKY PRIZE WINNERS**

Sets, Signals and Servicing

• • • By The Technical Editor

● Revival of portable battery sets is interesting. People seem to favor the idea of not having to plug in a set everywhere they go, either around the house or on a vacation trip. In small sets, there's nothing like batteries for quietness and good tone. New tubes and batteries make modern sets of this kind entirely different from anything with which we have had experience in the older days. These sets are efficient, quiet and economical to run. And the concealed antennas, built in the shape of a small loop, are not at all bad. Their names are more formidable, and we'll hear a lot more in time about "waveantennas", "aeroscopes", "wave magnets", "intennas", and what not.

● It is expected that television will make some sort of glittering debut from nearby and also across the seas. Frankly, we do not believe it will change radio over night. The owner of a radio set will very likely hold on until television dominates the field sufficiently to make the acquisition of television receivers a matter of self defense. Manufacturers now have television receivers ready. In the field are General Electric, R. C. A., Westinghouse, Philco, Du Mont, Stromberg-Carlson and a few others of lesser fame. Then Hallicrafters, Farnsworth, Crosley, Pilot and others are about ready to enter the fray. And there are the Andrea and Meissner television kits. But Zenith, whose receivers are said to be ready, has none for sale and believes that television is not ready for general acceptance of expensive and complicated receivers. This frank policy won't do any harm to an old established radio manufacturer in the long run. Anyway, it's a nice plaything if you live near a transmitter, close enough that summer static doesn't muss up the pictures too much.

Now is time to think seriously about improved signals, new sets, old sets, and servicing. The passing of Summer and the arrival of Fall brings to the radio world many new and exciting events—at this time the long line of new 1940 radio models as well as the latest innovations and inventions. Certainly radio has not been asleep while we have enjoyed a

mid-summer break in our activities; in fact, radio was very active, as a brief survey of the field will show.

Television claimed the spotlight and shows promises of growing up before very long. Even the new radio sets have given in to the future possibilities of television by providing attachments and internal circuits for the reception of television's sound waves. But for the time being we can skip over this long-heralded addition to the radio family. It has neither supplanted broadcasting nor will our receivers become obsolete for many years to come. And there are several very good reasons for this.

The service range of any television transmitter is greatly restricted. But this is one of the things over which Nature has complete control; there is little that we can do about it. Because of the very high radio frequencies that must be used, which have the visible range of the human eye toward the horizon, television signals cannot carry far. If a listener, as well as a watcher, happens to live within this range he should obtain fair to good reception; otherwise it cannot be accomplished unless unusual conditions prevail.

Television sets in all probability will continue to be expensive. If we attempt to build one we'll find it to be a hopeless job for any but a skilled experimenter. Then, lest we forget, the danger from high voltages make dabbling with the insides of a television receiver a hazardous pastime. RADEX, however, is keeping abreast of the television field, and timely articles will appear from time to time.

The summer season richly rewarded those who could not tear themselves entirely away from their dials and the shortwave lanes of the air. And many of us came to the positive conclusion that small antennas

serve well during the summer months. Amid heat, humidity, and abounding static, two 4-foot lengths of wire pulled in foreign stations night after night. When attached to the doublet terminals of the set and strung horizontally in opposite directions along the wall, this system provided safe and quiet reception. But with the coming of Winter a return to larger outdoor aerials is in order.

Reception by means of small indoor antennas is becoming quite the fashion in radio circles this season. Many of the manufacturers of 1940 models are putting this idea into practical use with a zeal that is astounding. In fact, more than one-third of all the sets being offered have built-in antenna systems. The smaller types of 1940 sets almost generally are incorporating loop antennas.

The small sets, or portables, make up about 25 percent of the total output of the 850 models so far being offered for 1940 by the well-known manufacturers. This does not include the mail-order or independent chain concerns. Outstanding in this production for 1940 is Emerson with 63 models, Philco with 57, Zenith with 56, Stewart-Warner with 45, Fada with 43, and RCA-Victor with 39.

Even the battery portables have taken the country by storm. They, too, use the built-in antennas, and the little batteries utilized are so small and light in weight as to constitute only a minor item. The life of the new batteries and tubes is such as to give a pleasant shock to the owner.

The 1940 trend is still toward low-priced receivers, and while manufacturers might be cutting a bit here and there and eliminating more than the radio engineer feels happy about, it is a fact that the purchaser of a 1940 set gets more for his money than ever before. Nearly 28 million homes now have radio sets, but many of them are becoming aged and need replacing. The 1940 radios have beauty, improved tone, and simple operation.

Automatic tuning is a feature that is no longer new. So, if the old set is rendered utterly obsolete by the new line and is in need of expensive repairs and replacements, let it go and get a new set and be prepared for some fine DXing this coming radio season.

It is still a far cry from the new loop antennas to the long-awaited perfect antenna. In a future issue of RADEX we shall present a timely article on modern antennas as a result of a comprehensive survey being conducted by the Technical Editor. In the meantime it is well to bear in mind that the principal purpose of the antenna is simply to intercept passing waves so that electric currents can be induced in the wire. In this case any piece of wire serves this fundamental purpose. However, there is the question of man-made static, and because of it, and the fact that radio sets are not examples of precise selectivity, we still must seek for that elusive antenna scheme which some time will create a new millionaire over night.

The first cool days bring a rush to the radio servicing shops. Sets need overhauling and cleaning. Tuning adjustments and tube replacements

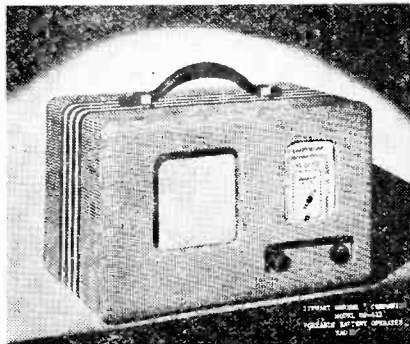

The Stewart-Warner "Companion," a portable radio which needs no aerial nor ground. It is self-powered, for use at the camp, the beach, in car, boat or trailer.

are in order if we are to obtain the fullest measure of satisfaction when we get down to real DXing. We have always recommended that only competent servicemen work on your set. While most servicemen are good, unfortunately a blacksmith or steam-roller mechanic can be found trying to accomplish the impossible. RADEX stands for good and honest servicing of radio sets. It appears, from the many letters that reach the Technical Editor, that some plain and essential facts about radio servicing will soon be forthcoming in a future "crack-down" article. However, many of our readers are immediately in trouble, and since the recent mail has been interesting, we know that our readers want to see what is both-
ring so many of us.

C. E. S., Sacramento, Calif.: My set has gone wild since it came back from a radio shop. The 1,800 kcs. amateurs come in on 1,580 kcs.

Answer. This set has been abused or maladjusted. Any good serviceman should be able to do a good job of aligning a receiver. Unless the condenser plates have been bent or the coils altered or damaged, or the dial misplaced, a realignment is the only solution.

C. A. S., Fort Riley, Kans.: I have an Atwater Kent 317 which gives a snapping noise and then the volume drops to zero. I pull a light cord and the set begins again.

Answer. Look for dirty contacts on the different sections of the waveband switch. Check the soldered contacts on the several terminals of the oscillator coil. All contacts are under suspicion, but pay particular attention to the bypass condensers and resistors. Pull at all flexible leads while the set is running, and soundly tap all covered parts and coils.

J. L. S., Lancaster, Pa.: I have a Philco 14 which works nicely but I want to receive foreign shortwaves by rebuilding it. How do I change kilocycles into megacycles?

Answer. Rebuilding this set is quite out of the question since its range is from 550 to 1,500 kilocycles on the broadcast band and from 1,500 to 4,000 kilocycles

on the short wave band. Because most of the foreign stations are heard on the 8,000 to 12,000 portion of the shortwave band this is why you cannot hear them. It would be necessary to add another shortwave band to your set, and this is almost a constructional impossibility. If you wish to use the receiver we suggest that a shortwave converter might be useful. They may be purchased from nearly all large radio supply houses.

A megacycle is merely a group of 1,000 kilocycles, and the converting of these units has been explained from time to time in the various departments of RADEX. When you read or see on your dial such figures as 1.5 or 4.0 megacycles it means 1,500 or one and one-half thousand kilocycles, or 4,000 kilocycles, respectively. On the other hand, 3,800 kilocycles means 3.8 megacycles.

From J. A. R., at Blakesburg, Iowa, comes: "I have a Rad-O-Phone set made for a Sentinel radio. Can I use it with my RCA 87K1 so the speaker will act as a microphone?"

Answer: It is difficult to use this kit with your set so that headphones can be utilized, unless you go to a good serviceman and have him rearrange the circuits in the kit to fit your individual set. The speaker cannot be used as a microphone.

"A" and "B" power-pack that takes voltage from a storage battery and delivers 2 volts for the tubes, and 45, 67, 90, 135 and 180 volts for the plates and speaker. In this case the drain on the storage battery is about 3 amperes an hour. You can purchase one of these units for less than you can attempt to construct one. A 7-tube set should run about 50 hours on one large storage battery when fully charged.

Gene Kosolapoff, 461 Allwen Drive, Dayton, Ohio: "I received a positive avalanche of cards and letters in response to my query in April issue. Having answered all those received to date, I want to thank the boys for their efforts. I think it would elimi-

nate a lot of confusion if the Time Zone in which the time is given were shown in each report." (RADEX converts all time in reports to E.S.T., and regardless of whether it is stated or not—all time is Eastern Standard Time. Your shortwave editor begs your pardon if errors creep into our pages in these months when Daylight Saving Time is in effect in many places. Failure of readers and of the stations to state whether their schedule is given in Standard or Daylight time necessarily confuses us a little. So bear with us until next September when everyone goes back to Standard Time.—RL)

C. J. Fern, Jr., Libue, Hawaii: "Exasperated, amazed, and a few other things to say the least, to find that I hit the jackpot in the March issue, I am going to try again with this epistle. For those people who are looking for programs consisting wholly or in part of American dance tunes, here are a few: CB1180, from 10-11 p.m. daily. If you are not sure of the station, at this time they also advertise Emerson Radios after each selection, much in the manner of KGFJ. TIEP swings it from 11:30-midnight daily, but there's a bit of QRM on them, too!

Carl Martin, 701 Kearney St., Atchinson, Kansas: "I have a doublet aerial, 25 feet on each end, running north-west by south-est. The south-east end points almost directly at South America. Now according to what I have been told this aerial should be good for reception from Europe and Australia, but poor from South Africa and South America. Reception is fairly good from Australia. It is also good from South Africa and South America. I would

certainly appreciate any suggestions as to what I might do to improve my reception of Europe on twenty meters."

W. T. Wallace, Palo Alto, California: "I note with satisfaction your inauguration of a new department devoted to the 'in between' frequencies. There, most of the commercial and re-broadcast stations are located, and there is a lack of tabulated information concerning them. Perhaps this department will be able to render some first-aid in this respect."

"I am an active DX bug," proclaims George Burnett, Buffalo, N.Y., "and since I am forced to do most of my DXing in the daytime, I thought I'd put in my two cent's worth on the current discussion. Using a Hallicrafters 'Sky Challenger' receiver, I heard the following stations: KWTO, WIND, WKBN, WSYR, WKZO, WOW, CFCF, WMT, WREC, WCLE, WTMJ, CFCO, WHKC, WSM, WEAJ, WMAQ, CFRB, WLW, WOR, WGN, CFPL, WSB, WJR, WJZ, WBBM, WPIC, WGY, WFAA, WCCO, WHAS, CBL, WESG, WABC, WENR, CBO, CBF, WWJ, CKPC, WICA, KMBC, CBY, WCFL, KDKA, WBZ, WHO, CHML, KYW, CKLW, WTIC, CBM, WBAL, WTAM, WBT, KMOX, WRVA, CKOC, WJJD, KVOO, WHAM, WOWO, WWVA, WCAU, WINS, WSAZ, CKTB, WJTN, WCAE, WJAS, WDRC, WFBL, KQV, WHK, WHDL, WLEU, WHEC, WSAN, WGAR, WJSV, WBNF, CKCR, WBRY, WQXR and WGBI."

The Story of the Incomplete Manuscript and the Quick-Thinking Announcer

During the first days of radio, the following episode actually happened:

Once upon a time, there was a radio announcer at the Broadcasting Station in Munich who had the remarkable ability of capturing the attention of his listeners. He was always successful when he was on the air, but the Station at that time was not. Many times the transmitter wouldn't function and there was nothing but silence on the air. This happened as often as ten times a day.

One day, the announcer was reading a very interesting manuscript "Round about the Cordilleras". He had received the manuscript only a day before and had taken it with him on his nightly visit to the different Beer Gardens of Munich. Perhaps at the conclusion of his merry rounds an argument arose and he used the manuscript as a weapon of defense,—at any rate, the day following a few pages from the manuscript could not be found. As the story goes, our announcer did not notice it until he was at the microphone. He read to page 4 and alas! — pages 5 to 8 were missing. As soon as he noticed it, he immediately uttered: "Krr, pt, pt!" and remained silent. The control engineer who was accustomed to this sort of thing thought the transmitter for some reason or other had again failed to function and waited patiently. In the meantime, the technicians from the sending station telephoned that everything was in working condition and that the transmitter showed no signs of being out of order. They asked for the reason of the silence. Everybody was puzzled while the control engineer and technicians were very busy testing for the cause of the "break-down". Three minutes had already passed, and just as the control-

engineer was on his way to test the microphone and to see what the trouble was, our announcer uttered: "Krrr, pt, pt!" and continued his program with page 9, as if nothing had happened.

SIGNALS FROM MARS?

MARS, the planet which has long captured the imagination of Earth dwellers, paid us a visit on July 27, when he came within 36,000,000 miles of our planet, the closest he will be for another seventeen years. It appears that most scientists believe now that life is hardly possible on Mars, but some, particularly the late Dr. Lowell, have believed that life exists there. If true, then the Martians are living on a dying world, where most of the oxygen has entered the rocks, oxidizing the iron present and rusting it, giving Mars its typical reddish color. Martians would be seeking a new world on which to live, and July 27 would be the obvious time for them to make an attempt at communication.

The last time Mars came so close was in August, 1924. At that time, Mutual Broadcasting System engineers reported hearing signals which, although unidentified, were believed to have originated on Mars. This year, members of the staff of the Hayden Planetarium and Mutual engineers collaborated in an effort to detect radio signals from the ruddy planet. Scores of powerful receivers were tuned to various frequencies at Baldwin, Long Island, at the Press Wireless receiving station, in an effort to pick up these signals. At the time of writing, no success has been reported.

OZF on 9520 kcs. now issues a card with positive verification. Previously, acknowledgments were all that the station issued. . . . ZHP's card is verified. Frequency given as 9690 kcs. and owned by British Malaya Broadcasting Corp., Thompson Rd., Singapore, Strait Settlements. . . Radio Martinique sent a card with a picture of a girl pointing toward France. CDC on 15150 kcs. took over two months to verify for A. V. Deterly. . . . SP25's card is yellow and white with a large black oval in center. . . . COBX's card is linen finish with a typical scene of Cuba, showing palm trees and a Cuban senorita lying in a hammock. The print is light green with call in large red print. . . . LKC verified with a glossy finish card printed in English with photographs of the Norwegian State broadcasting station. On the other side is a beautiful photograph of the Norwegian Mountains and a Lake. . . . The "Radio Nations" antenna system is pictured on a veri from Switzerland. . . . OAX4J kcs. sends out a double card in red and black. Peru is printed in $\frac{3}{4}$ inch letters in black.

W8XK card is a penny postal type with call printed in large red letters and message in black. . . . W2XAD and W2XAF at Schenectady verify with a nice card showing a map of the world with leading cities of the world and giving the various local time—a handy card for any DXer! . . . JZJ vericard is a brown photo of the station's directional antenna system at the top of the card with their 50 kw. transmitters pictured at bottom of card. On the reverse side is the veri message. RAN verifies with a photo of a Russian ship and officers standing on deck. Veri is on reverse side.

Across The Editor's Desk

Mr. Fly, FCC Head

JAMES LAWRENCE FLY was born at Seagoville, Dallas County, Texas, February 22, 1898. He graduated from Dallas (Texas) High School in 1916, and entered the United States Naval Academy, Annapolis, Maryland, the next year (1917). He received his commission as ensign in 1920 and remained in the Navy until 1923 when he resigned. Entered Harvard Law School in 1923; received L.L.B. degree in 1926.

Mr. Fly's first legal training was received from the law firm of Burlingham, Veeder, Masten and Fearey, New York City, where he served as a law clerk while attending Harvard Law School (1925). He was admitted to the Massachusetts and New York State Bars in 1926, and practiced with the firm of White and Case, New York City, until 1929.

From 1929 to 1934 Mr. Fly served as a Special Assistant United States Attorney General acting as government counsel in actions involving restraint of trade under federal anti-trust laws and regulatory measures under commerce power.

In 1934 Mr. Fly became general solicitor and head of the legal department of the Tennessee Valley Authority, and served in this capacity until 1937 when he became general counsel of the Tennessee Valley Authority.

President Roosevelt nominated Mr. Fly to be a member of the Federal Communications Commission on July 27, 1939. He was confirmed by the Senate on August 1 without opposition, and took the oath of office September 1, at which time he was designated by the President to serve as Chairman.

Chairman Fly's term of office expires June 30, 1942. He fills the unexpired term of the late Anning S. Prall.

Mr. Fly is married and is the father of two children, a boy and a girl. He is a Democrat and a member of the Protestant Church.

Anniversary

KTSM in El Paso celebrated its Tenth Anniversary on August 20 by inviting their listeners to visit the studios and join in the festivities. Visitors were shown the entire station, including transmitter, studios, control rooms and offices. An amateur station was also in operation, and the making of transcriptions was demonstrated.

Mr. Valentine of KPAB announces that this station, 1500 kcs., broadcasts a six-hour Mexico Tourist Program daily from midnight until 6 am CST, except from the 8th to the 14th

of the month, when it is from midnight to 2 am CST. Souvenirs of Old Mexico are sent to every person reporting these programs.

Electronic Peddler

That television may revolutionize the technique of retail merchandising and effect department store advertising revenues of newspapers is a possibility was suggested by Dr. W. R. G. Baker, head of the radio and television department of the General Electric Company. Speculating purely as an engineer, Dr. Baker declared that television ultimately would become an "electronic peddler," bringing daily to housewives an animated presentation of a store's wares in a fashion made possible by no other medium.

"In a few years from now," he continued, "when television receivers will be standard equipment in millions of homes, instead of going to the motor shows to see the new models paraded and demonstrated, we will sit in our living room and see this done in a more convincing and dramatic fashion. Our wives and daughters will see the season's new hats and gowns paraded on live models, see cooking demonstrations, receive lessons in interior decorating and gardening, see all kinds of products and appliances in actual use."

Lip-Reading

The discovery that a whole new world is opening for the totally deaf was made by Mrs. Evelyn Sass, national lip-reading champion in 1930, during a visit to the G-E television studio at New York's World Fair. Mrs. Sass said that she was able to understand many of the speaker's words by telecast, but to make all of his words understandable to the deaf, the participant in a telecast program would have to take special pains to keep his mouth in full view of the camera and accentuate his lip movements to some extent.



The largest and smallest tubes used in RCA Victor home television receivers. The big one is a 12 inch Kinescope on which images are reproduced. (RCA Victor Photo).

Facsimile For Dallas

Station WFAA of the Dallas Morning News has purchased RCA radio facsimile equipment for experimental transmission of printed text and pictures through its ultra high frequency station W5XD. The programs will be transmitted on 25250 kcs. with a power of 1000 watts.

The station will be installed in the W5XD studios atop the Tower Petroleum Building.

Other newspaper-owned stations in this country which are now transmitting facsimile material with similar RCA equipment include WBNS in Columbus, Ohio (Columbus Dispatch); KSD in St. Louis (St. Louis Post-Dispatch); WBEN of the Buffalo Evening News; KMJ in Fresno and KFBK in Sacramento, Calif. broadcasting for the McClatchey newspapers, the Sacramento Bee, the Fresno Bee and the Modesto Bee. WOR of Newark, N. J. and radio stations in France, Italy, Germany and the Soviet Union are also using the same kind of equipment.

World Series

Exclusive broadcasting rights for the 1939 Baseball World Series were awarded to the Mutual Broadcasting System by baseball's commissioner, Judge Landis. Mutual also has an option for the 1940 world series broadcasts.

WAR NEWS

George Jacobs of Cincinnati supplies the following data on war news broadcasts direct from Europe. Warsaw broadcasts through SPW at 6 and 9 pm. Paris is heard through TPB11, 11885 kcs. at 10 pm. Rome 2R04 on 11810 kcs. transmits at 7:30 pm. Berlin comes through on DJD, 11770 kcs. at 8:15 pm. London's DSD on 11750 kcs. is heard at 11 A.M. and 8:15 P.M. Moscow's RAN on 9600 kcs. at 7 pm. Budapest on 9125, HAT 4, speaks at 7:30 pm.

Dominican Republic

From Sr. Jose R. Saladin Pereyra of Ciudad Trujillo, Under Secretary of State of the Dominican Republic, we have an official list of the radio stations in that country.

Ciudad Trujillo

	kcs.	
HIX	800	Gobierno Dominicano
H11X	6340	Gobierno Dominicano
H12X	11960	Gobierno Dominicano
H13X	15280	Gobierno Dominicano
H1G	900	Andres Cordero Puello
H11G	6280	Andres Cordero Puello
H12G	9290	Andres Cordero Puello
H1L	6500	J. C. Teixido
H1Z	1370	Frank Hatton
H11Z	6316	Frank Hatton
H1T	6630	F. A. Sanabria
H16Y	6660	Alfonso Cuervo
H18Q	1475	Julio A. Garcia
H16H	6600	Emilio Garden, Jr.
H12D	6206	Accion Catolica
H1N	1090	J. M. Bonetti Burgos
H11N	6243	J. M. Bonetti Burgos
		Santiago de los Caballeros
H11A	6182	Rafael Weterm
H13U	6015	Fernando Bertran
H11L	6480	Maria J. Tavarez
H11S	6420	Generoso Sarnelli
H19B	6383	Jacinto L. Sanchez
		San Pedro de Macoris
H11J	6025	Fausto M. Donastorg
H1H	6780	Domingo Dominguez
		La Romana
H13C	6105	A. Herrero Hernandez
		San Cristobal
H18T	6122	Raul Henriquez
		San Francisco de Macoris
H14V	6170	Luis R. Betances R.
		Puerto Plata
H15P	6565	J. M. Modesto

Turner Dial Fixes

Turner Dial seated himself in one of the comfortable chairs reserved for his customers. The rays of the early morning sun slanted along the row of new 1940 radios, and a cool breeze drifted through the open door of Higrade Radio Sales and Service. After a few minutes Dial tossed his morning paper to a nearby counter and rose to his feet. "Let 'em fight if they want to," he grumbled to himself. "Anyway, these new radios will bring their wars right into our homes, and that's plenty close." Turner had arrived at the store early this bright Fall morning. Now he strolled outside. People were hurrying to work, and a few spoke as they passed. Dial's attention was attracted to a young man who was alertly dodging traffic in the street. "Morning," he called, as the youth approached. "You're early, too."

Bill Wood, Higrade's irrepressible assistant, grinned. "Thought I'd get an early start," he answered. "Remember I went out to see some friends last night? Well, I found they had a dead radio. Looked it over but couldn't get a peep from it. I'll take the truck out there and get it. They want it back tonight. Lots of war talk, and nobody wants to miss anything." Bill hurried to the rear of the store where the service shop was located.

Turner Dial followed. "If you get that set right away I'll have plenty of time to work on it," he advised.

The usual business of the day began. First there was the mail man with letters, bills and manufacturer's service bulletins and advertisements. Then came customers complaining of difficulties they had encountered the night before; some new customers and prospects; and several telephone calls for service. Turner was glad when Bill returned to give him a hand. But before long they were free, and Turner stepped to the service shop and examined the chassis and speaker of the receiver that Bill Wood had brought in. They came from a large console, for, after all, what was

a Rattling Dead Set

... By B. Francis Dashiell



the use of lugging in a heavy cabinet?

"Hook it up," directed Dial. He watched Bill plug in the cord and snap the switch and spin the tuning gadgets. But no sound came forth.

"That's the way it acted last night," volunteered Bill. "I did everything I could up there. Tested the antenna and leads, shoved the tubes around, thumped all the parts, and yanked on the wires!"

"No wonder!" commented Turner in a sarcastic tone. He pulled off his coat and rolled up his sleeves. "You catch any customers," he added to Bill. "I'll pitch into this. It won't take so long."

The tubes were aglow and a quick check showed them to be in good shape, having been replacements recently made. But not a sound ventured forth from the speaker. Turner knew that if the trouble was in the antenna or the radio- or intermediate-frequency coils and circuits at least a little sound would be heard. With even a broken wire a local station might be heard faintly. This could be possible because high-frequency currents in this part of the circuit can jump breaks in the coils because of capacity action.

Reaching for a cord attached to a small magnetic loud speaker fastened to the wall before him, Turner dug

the sharp points of the probes into the output terminals of the audio transformer on the speaker frame. Instantly music came from the speaker on the wall. "Loud speaker trouble," said Turner in an undertone.

But Bill Wood overheard him. "So it's in the speaker?" he asked. Then he added, with his usual optimism: "That's just what I told 'em last night."

"Oh yeah!" snapped Turner with some heat. "Why didn't you inform me too? It might have saved some time! Well, since you're hanging around in my way, suppose you take the speaker cone off the frame. Don't tear it!"

Turner lighted his pipe as Bill Wood removed the screws holding the clamping ring and flexible rim of the speaker cone to the speaker frame. With a sharp knife Bill commenced to cut the felt cone from the metal frame. "Use some of that lacquer solvent to soften the cement," directed Dial. "It's safer and helps do a quicker and better job."

Soon the cone lay exposed. Turner already had detached the flexible wires that led from the tiny coil that perched upon the apex of the cone from the large audio transformer. One wire was white and other maroon. The tiny coil, known as the 'voice coil,' was very delicate. The fine wire making up its few turns appeared to be slightly loose. Turner reached for his magnifying glass. "Humph!" he grunted characteristically. "A broken wire in the voice coil," this added for Bill's benefit. "Say!" he demanded, "did your friends complain about this set acting noisy or in a peculiar manner before it went dead?"

"Sure. I forgot to tell you," he added excitedly. "They said the set gave a buzzing and rattling sound for a long time on certain notes. Then it seemed to rasp and chatter."

Turner Dial stepped away from the service bench. "The voice coil winding is loose, for some reason or other," he commented. "It's been rubbing on the inner surface of the pole pieces, and that caused the rattling sound or chatter. It's a com-

(Please turn to page 95)

DXer's Appointment Calendar

The time shown in this Calendar is **EST.** For **CST**, subtract 1 hour; for **MST**, subtract 2 hours; for **PST**, subtract 3 hours; for **GMT**, add 5 hours.

Clubs: World DXers' Alliance (WDXA); Globe Circlers' DX Club (GCDXC); International Short Wave Club (ISWC); Newark News Radio Club (NNRC); Universal Radio DX Club (URDXC); Cleveland Radio Club (CRC).

Oct. 2, 8 pm, meeting of the Irvington Chapter, The Radex Club, 870 Sanford Ave., Irvington, N. J.

Oct. 4, 2-3 am, WSPD, Toledo, Ohio, 1340 kcs., "Parade Across Ohio" for NNRC.

Oct. 6, Card party sponsored by The Irvington Chapter.

Oct. 7, 2-4 am, WCOL, Columbus, Ohio, 1210 kcs., "Parade Across Ohio" for NNRC.

Oct. 8, 1-3:30 am, TGWA, 9685 kcs., Guatemala City. Special DX Concert.

Oct. 9, 3:30-3:45 am, WQDM, 1390 kcs., St. Albans, Vt. Talks on ham radio.

Oct. 10, 3:35-3:50 am, WICA, Ashtabula, Ohio, 940 kcs., "Parade Across Ohio" for NNRC.

Oct. 14, 4:15-4:30 am, WOSU, Columbus, Ohio, 570 kcs., "Parade Across Ohio" for NNRC.

Oct. 15, at 1 am, YN3DG, 13900 kcs., Leon, Nicaragua, for NNRC.

Oct. 15, 1-2 am, TG1 on 1310 and TG2 on 6190 kcs., for WDXA and GCDXC.

Oct. 16, 3-4 am, WADC, Akron, Ohio, 1320 kcs., "Parade Across Ohio" for NNRC.

Oct. 18, 2-3 am, WLOK, Lima, Ohio, 1210 kcs., "Parade Across Ohio" for NNRC.

Oct. 18, 3-4 am, WPAY, Portsmouth, Ohio, 1370 kcs., "Parade Across Ohio" for NNRC.

Oct. 20, 2-3 am, WJW, Akron, Ohio, 1210 kcs., "Parade Across Ohio" for NNRC.

Oct. 21, 2-4 am, WKRC, Cincinnati, Ohio, 550 kcs., "Parade Across Ohio" for NNRC.

Oct. 21, 4:15-4:55 pm, TAP, 9460 kcs., Ankara, Turkey. To celebrate tenth anniversary of ISWC.

Oct. 22, YN3DG, 13900 kcs. will broadcast a special program dedicated to RADEX and arranged by Prof. Carlo Spatari. The time is 1 am, EST. YN3DG verifies for a dime as IRC's are not good in Nicaragua. Address Dennis E. Gallo, YN3DG-DDSL, Leon, Nicaragua.

Oct. 22, 1-3:30 am, TGWA, 9685 kcs., Guatemala City. Special DX Concert.

Oct. 22, 2-4 am, WGAR, Cleveland, Ohio, 1450 kcs., "Parade Across Ohio" for NNRC.

Oct. 29, 1-2 am, WCPO, Cincinnati, Ohio, 1200 kcs., "Parade Across Ohio" for NNRC.

Oct. 29, 1-2 am, TG1 on 1310 and TG2 on 6190 will dedicate a special program to RADEX, arranged by Prof. Carlo Spatari. This station verifies free of charge. Address Col. Eduardo Perez F., Director General of Communications, Radio Morse, Guatemala City, Guat.

Oct. 31, 3-5 am, LS11, La Plata, Argentina, 30 kw., 1310 kcs. Send IRC for verifies to Radio Provincia. (Arranged by Wm. Cun-

ningham for URDXC).

Nov. 2, 1:30-2 am, WLW on 700 and WLWO on 6060 kcs., Cincinnati, Ohio, for National Lutheran Radio Week. Reports to Pastor Barth, c/o WLW.

Nov. 6, 8 pm, meeting of the Irvington Chapter of The Radex Club, at 870 Sanford Ave., Irvington, N. J.

Nov. 8, 4:30-4:45 am, WEOA, Evansville, Ind., 1370 kcs., "Parade Across Indiana," for NNRC.

Nov. 9, 4:25-4:40 am, WGBF, Evansville, Ind., 630 kcs., "Parade Across Indiana" for NNRC.

Nov. 12, 10-10:10 am, YL2CD, 28080 kcs. Send reports to A. Vitolius, Miera-iela, 52-5, Riga, Latvia. (Arranged by J. E. Gardner, for CRC).

Nov. 13, 3:30-3:45 am, WQDM, 1390 kcs., St. Albans, Vt. Talks on ham radio.

Nov. 15, 4-6 am, ZP15 on 700 kcs. and ZP14 on 11721 kcs., Villarrica, Paraguay. Arranged by Wm. Cunningham for URDXC.

Nov. 19, 10-10:10 am, YL2CD, 28080 kcs. Send reports with IRC to A. Vitolius, Miera-iela, 52-5, Riga, Latvia. Arranged by J. E. Gardner for CRC.

Nov. 24, 2-3 am, WGRC, New Albany, Ind., 1370 kcs., "Parade Across Indiana," for NNRC.

Dec. 8, 1:30-5:30 am, WJAG, 1060 kcs., Norfolk, Nebr.

Regular DX Programs

First day of month, 4-4:30 am, WPAY, 1370 kcs., Portsmouth, Ohio.

Last day of month, 3-5 am, KWSC, 1220 kcs., Pullman, Wash.

Every Saturday, 2:30-2:45 am, KLS, 1280 kcs., Oakland, Calif.

Every Saturday, 10:15-10:30 am, WEEU, 830 kcs., Reading, Pa.

Every Saturday at 10 pm, YN3DG, 13900 kcs., Leon, Nicaragua. (Spatari—10c for verifies).

Every Saturday, 4:15-4:45 pm, W2XJI, 26300 kcs., Newark, N. J. (NNRC tips).

Every Saturday, 10 pm, YN3DG, 13900 kcs., Leon, Nicaragua. (Spatari program).

Every Sunday, 2-2:30 am, TG1 on 1310 and TG2 on 6190 kcs., Guatemala City, Guat.

Every Sunday, 10:15-10:45 am, CFCC, 630 kcs., Chatham, Ont.

Every Sunday, 3-5 am, XEAC, 980 kcs., Tijuana, B. Cfa.

Every Sunday, 12:30-1 am, TGQA on 6400 and TGQ on 1450 kcs., Quezaltenango, Guatemala. (Spatari program, all reports verified free).

First Sunday, at 1 am, YN3DG, 13900 kcs., Leon, Nicaragua. (Spatari program).

First and Third Sunday, 2-4 am, WJBO, 1120 kcs., Baton Rouge, La.

Every Tuesday, 11:45 am-noon, W9XA, 26450 kcs., Kansas City, Mo.

Every Wednesday, 12:30 am, KOY, 1390 kcs., Phoenix, Ariz.

First and Third Wednesday, 1:45-2 pm, WTAR, 780 kcs., Norfolk, Va.

Every Thursday, 2:45-3 am, KSL, 1130 kcs., Salt Lake City, Utah. (Spatari announcements).

1st to 7th, midnight to 6 am, KPAB, 1500 kcs., Laredo, Tex. (Mexico Tourist Program; Mexican souvenirs sent to reporters).

8th to 14th, midnight to 2 am, KPAB, 1500 kcs., Laredo, Tex. (Mexico Tourist Program; Mexican souvenirs sent to reporters).
 15th to 31st, midnight to 6 am, KPAB, 1500 kcs., Laredo, Tex. (Mexico Tourist Program; Mexican souvenirs sent to reporters).
 Second Friday, 12:30-1 am, WJAG, 1060 kcs., Norfolk, Nebr.

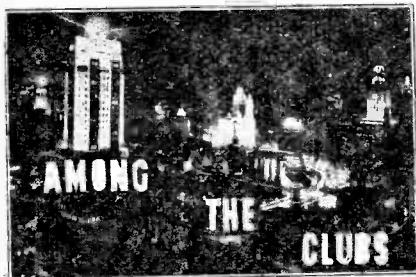

THE International Listeners Association, with which was combined the World Wide Hobby Club, announces that the name of their joint organization has been changed to the DXer's International Exchange Club. A new step forward to protect the interests of SWL's is the publication in their official bulletin "QSAS", regular lists of non-repliers, or those card swappers who are found to consistently neglect replying to cards sent them for exchange. Complaints are sent to the editor of the hobby columns, Charles West Dyke, who consolidates these lists of "Nons", and the names of those with several complaints against them are published in the bulletin. All SWL card swappers, regardless of club affiliation, are invited to send their lists to Mr. West Dyke at Hotel Winchester, San Francisco, California. Particulars as to membership in the DXIEC, and a sample copy of "QSAS", may be obtained from club headquarters at Box 808, Dryden, Wash.

A big contest, open to all DXers, has been announced by the National Radio Club. Opening officially on October 1, all who wish to enter will have sufficient time to study the rules, and get their receivers in shape. A cash prize of \$20.00 is offered, and it is expected other prizes will be announced prior to the official opening. The contest, briefly, will be to receive as many verifications as possible from broadcast band stations, between October 1, 1939, and October 1, 1940. No station with over 1000 watts power will count, and all stations must be 500 miles or more away from the listener. More complete details can be obtained from club headquarters at 317 E. Tenth St., Erie, Pa.

The Hollywood Television Society, 763 Gower St., Hollywood, Calif., announces that they have close to one hundred members, of which approximately half have television receivers. Most of the receivers are owned by experimentally-minded members, as a consequence of which the sets are very often undergoing revisions. The five inch cathode ray tube is the most popular size of tube as it seems to offer the most satisfactory picture in consideration of the price of the tube and associated equipment. When a five inch tube

is swept so that the corners of the picture are off the screen, they have found that it may be viewed by a dozen or more persons satisfactorily. The secretary of the Society is Marshall Brooke, and television enthusiasts in the Los Angeles area can obtain information about the Society from him.

The R9 Listeners' League, 7417 87th Ave., Wood Haven, L. I., N. Y., a five year old radio club, is not a DX Club but a fraternal order for all radio-minded persons, men, boys, YL's and XYL's, according to their president, Alfred G. King. Their aim is to promote friendship between radio listeners in all countries, and to help them in their hobbies, whether the hobby is radio, match box covers, postcards, or anything else. The R9LL News, a monthly publication, contains lists of correspondents, card swappers and hobbyists. Membership carries a number of interesting privileges. The president, at the above address, will gladly furnish information to anyone interested in joining.

David Herbert, Jr., of Lancaster, Calif. informs us that he has organized a club for shortwave listeners, to be known as the All Wave Club. Persons interested may obtain membership application cards from Mr. Herbert at Box 709, Lancaster. We have not seen a bulletin from this club, and it was not stated whether or not one would be published.

Charles C. Norton, president of the Universal Radio DX Club, 2976 Juniper St., San Diego, Calif., announces that the URDXC will sponsor a series of 20 meter band contests this season, to be known as the "Champion of the Week" contests. These contests proved very popular last season. A beautiful certificate of merit in DX reception will be awarded to the winners. Information on joining this club and a sample copy of the bulletin may be obtained by writing Mr. Norton at the above address, and enclosing return postage.

At the request of Mr. Norton, we are pleased to correct a statement made in Midsummer RADEX, in which it was stated that bulletins from his club had not been received by us. The URDXC bulletins have been received at our Teaneck office regularly and we regret any inconvenience that has been caused as a result of our mis-statement.

Miracles Like

BURBANK'S

Are easy with new chemical which creates huge unheard of fruits and plants, giant doubled and redoubled flowers. Full details and instructions, also Soilless Gardening and 24 articles on latest scientific discoveries are in "Quest" booklet #1. Special introductory offer 5 issues \$1.00, sample copy 25c Address

Quest, F-3, Wellesley, Mass.

HAM HOUNDING . . .

• • • By HUGH HUNTEM

It won't be long now. By the time you're reading these words let us fervently hope that the bands are as wide open as Bing Crosby's prairies in "The Funny Old Hills," and that you're all tuning in those DX catches.

We've got some FB reports on some newcomers that have been logged on 10 and 20 meters. We know a good many amateurs who have promised to QSL, but we'll tell you about those later. But right now we're going to mingle with the hams and blow their horns a little (just as if they couldn't blow their own!), tell a little about them, their idiosyncracies, and their experiences in ham radio.

K7AZS we heard one night when the band wasn't so hot. In fact, it was very poor, although this Alaskan came in with a good R8 signal. He may be classed as 100 percent. QSL, incidentally, but don't forget that Alaska is just the same as another state in the union. Don't waste good money and send him an international reply coupon if you hear him on the air. He'll be very satisfied to receive good U.S. stamps, because that kind of postage will bring his letters to you all OK.

William "Bill" Wagner is part-owner of KFQD (and who hasn't tried to tune in this fb BCB catch?) and is the station's chief engineer.

He also is an ardent ham and his bid to fame is an antenna system not exactly unusual but still a little out of the ordinary, being a product of necessity due to his location. The antenna is a Marconi, but the radiator is always an odd multiple of one-fourth wave length, and point of feed (current loop) is always one-half wave or multiple above ground. This adjustment is effected by use of an antenna band switch which cuts in the correct amount of inductance of the loading coil and also of the correct capacity.

The reason for this outlay is that in Alaska it is impossible to get a good ground due to the frozen condition of the gravel. Too, the ground has very poor conductivity, so Bill is satisfied with this counterpoise effect he has discovered. He reports that because of it his signals are OK.

Another interesting observation of his: He says that amateur radio plays a more important part in actual service in Alaska than in any other section of the country, because the territory is so large and there are so many isolated places without any other type of communication. The hams up there really do a lot of good.

A picture of Bill at the controls of K7AZS is shown on these pages. His QRA is Radio Station KFQD, Anchorage, Alaska.

Now let's hop halfway around the world from Alaska and pay VK7LZ a call. His QSL card is also reproduced on one of these pages. He is a good Tasmanian catch—and will QSL for postage.

Mr. Wright, the op, has one to tell on some of us over here.

"Some SWL's and many amateurs have written me and asked if England still sends convicts over here and if the natives of Tasmania are savage," he chuckled.

"Well, those people probably think we are still living in an age comparable to your Wild West days in America. The fact is that the Tasmanian aborigine is extinct and the closest thing to a convict that has arrived at the island in the past 100 years is a Czech refugee!"

And that should make a few faces over here very red, indeed!

We wonder how many have heard YL2CD this month? Since the conditions were so poor during his last test transmissions, Mr. Vitolius kindly consented to again give SWL's a chance to log this little-heard coun-

try. Only a few had heard him during his transmissions earlier in the year.

And if you haven't heard him yet don't give up. Two more are scheduled for November. The date of this month's broadcasts were given as follows: Sept. 10, 17, and 24 from 0500 to 0510 GMT (midnight to 10 minutes after, EST) on 14.04 megs. Next month the transmissions will be on 10 meters: Nov. 12 and 19 from 1500 to 1510 GMT (10 to 10:10 pm, EST) on 28.08 megs.

We sincerely hope the amateurs using these frequencies are cooperating by keeping them open so that YL2CD can be logged. We would like to take this opportunity to thank them.

Let's get down to the DX situation. Who's on the air? Where are they? Traveling east, we find the continent of

EUROPE

GW3KY recently sent a QSL card and mimeographed notice to Dick Callihan (R1184), who passed it along to us. The notice from the Welsh station read something like this:

"If you are a shortwave listener, DX correspondent, or are in any way interested in helping your friends to obtain a card from GW3KY, you will assist by making this known wherever possible.

"All QSL'S will be answered if return postage is sent. If you have not received a card, and you have written to GW3KY, it may be that your letter was sent by mistake to G3KY, since he says that he is being pestered by cards intended for GW3KY. Therefore, if you have not received a QSL, write again, but don't forget to include postage. Due to the large number of requests received, it is impossible for us to undertake the expense of mailing."

The card is a beauty, printed on a silver background. In the upper right hand corner is a flag, consisting of two horizontal bars, upper

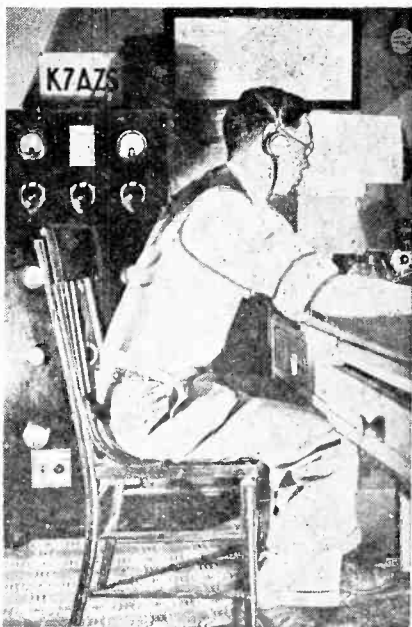

William "Bill" Wagner at the helm of K7AZS in Anchorage, Alaska. He is part-owner of BCB Station KFQD, farthest north of any in U.S. or pos-

one silver, lower one green, with a red dragon superimposed. The printing is green and the call letters red.

ZB2B on about 14.015 megs. has been heard. He's located in Gibraltar and is the only active phone there that we know. SV1CA is still on the air. HA1K has concluded his tests but still is being heard occasionally on about 14.075 megs.

We heard a few stations calling OZ2EA in Denmark not so long ago, but couldn't log him. He was on 20 meter fone.

G8JQ was heard by Jack Welsh operating the rig of W8DST while the British ham was in the U.S. on a visit.

We hear that ZC6RL will soon be operating on 20 meter phone. He'll be heard on the low frequency side of the American phone band. Still

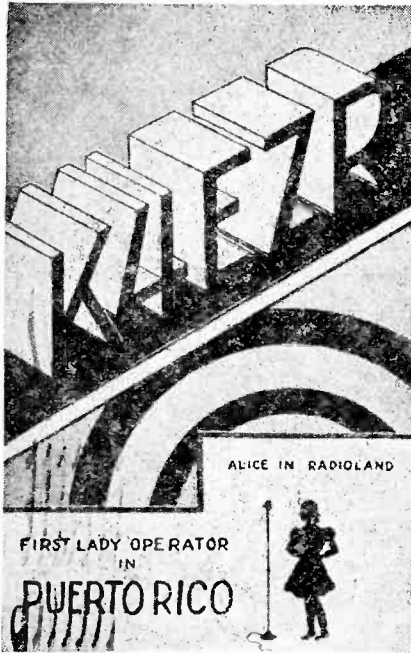

The novel QSL card of Alice Rodriguez, the first lady operator in Puerto Rico. Colors are silver, black, orange, and purple.

active is ZC6HS, P.O. Box 163, Haifa, Palestine. Don't forget that these hams are all working under-cover and that reports should be sent in plain envelopes with no mention of radio.

SPIQE was heard by Scott Frothingham; Bill Wells logged LY1J playing recordings, then after a CQ talking to CO2RH; SPIRG and SM7UC heard by R. L. Blanchard (R485).

AFRICA

Found: a chance to log the little-heard island of Mauritius, unless you've also heard the same ham we have. We had to get up early in the morning to hear him—7 am. But he came in QSA 4 R 6-7! He is a new one, VQ8JM. His frequency is approximately 14.13 mgs. He told

W8BYR in a QSO that a letter addressed in care of VQ8AS would reach him. But mail to VQ8AS should be sent in care of VQ8AF, according to the call book (vicious circle). Well, the QRA of VQ8AF is V. de Robillard, Box 106, Port Louis, Mauritius.

South Africans haven't been coming in very well at all. We wonder how many have logged OQ5AA, who is back on the air again? Has anyone a QSL from ZE1JX? The Southern Rhodesia ham failed to QSL for us although he received his IRC all OK.

Many report QSL's from EK1AF, who may be heard Q5R9. SUIAX, SUIMW heard. OQ5ZZ, Gatti Expedition, operates on Wednesday and Friday between 5:30 and 8 pm. Poste Restante, Stanleyville, Belgian Congo is the QRA.

ASIA

The reception from Asia has been notoriously poor—even the hams have been saying that. But they're saying, too, that they expect better conditions from now on.

Our QTH representative in Los Angeles, William Pieper (R627), sends a very fine report. He received an interesting card from J8CI, with odd clubs shown on each side of the card. On these clubs carved Japanese or Korean symbols may be seen, while at the top of each is a grotesque face. This Japanese amateur may be put on the 100 percent QSL list.

Other J stations reported heard by Bill are: J4CT, J5CW, and J7CB. PK2AY, 2LZ, 3WI, 4KS, and 6XX are active. VS2AK, VS2AL, VU2AS, XU1B, XU5TH, XU6KL, XU8RB, XZ2EX, and XZ2JB were logged.

C. J. Fern, of Lihue, Hawaii, is also hearing J8CI, and informs us that his QRA is Katsumi Ninomiya, 66 Tojincho, Keijofu, Chosen, Japan.

Fern also reports XU6KL on 14.04 mgs. His QRA is Box 15, Kweilin, Kwangsi Province, China. Frequencies for XUOA given as 14.12, 14.05,

and 14.2 megs. This station is supposed to be located in China near the Tibet border, but K6CQK believes that he is in Mongolia.

OCEANIA

The usual number of VK's have been heard but the band needs a good brushing up in that direction, too.

The best news from down under is that by this time VR6AY will again be back on the air. His transmitter has been repaired. It has been rumored that a portable station, VR6AB, has been operating on the island. However, according to the WDXA, the station is a pirate, and they know for certain that Andy Young's rig is the only one on Pitcairn Island.

Quite a few KA's have been heard lately. The best time, of course, to log them is early in the morning—about 6 or 7 am, and with a north and south antenna. Most active on 20 meter phone are: KA1AF, 1AP, 1CS, 1CW, 1ER, 1FH, 1FS, 1HS, 1JM, 1LB, 1ME, 1YL, 1ZL, 7EF, and 7HB.

A new station in the Fiji Islands on 20 meter phone has been reported by "Radio Times", Australian publication. It is VR2QF, not listed in the call book.

Jack Welsh, Kingston, Ill., reports hearing KF6QKH, of Baker Island, on the high end of the American phone band, talking to a W4.

KG6NVJ verifies with a QSL card having the call in blue outlined in black against a silver background. KF6DHW has returned to Honolulu and his place at Phoenix has been taken over by KF6PMO.

NORTH AMERICA

We have a very interesting letter from Thomas Myers, VP5AD, founder and secretary of the Jamaica Amateur Radio Club, telling us of the club's activities. There are now 30 members, 26 more than the club started with in February of this year.

A field day was held recently, dur-

ing which a transmitter built entirely by club members was used in contacting several countries in Europe and the island of Guam. Power used was 60 watts.

Myers gave us a list of bootleg calls which he said were being used. They are: VP5AM, VP5PD, VP5PQ, VP5PI, VP5DR, VP5SS, and VP5ANH. There have been no licenses issued for these calls, he said, so if you hear any of these stations, it would be well to ignore them.

VP4TJ, located in Trinidad, was overheard in a QSO with W5FUW, saying that he was using from three to five watts to an 802 tube! He was Q5 R8 in Ohio—figure that out! He gave his QRA as VP4TJ, in care of Radio Distribution, Port of Spain, Trinidad.

YN3DG and YN1IP are the Nicaraguan stations most commonly heard. Has anyone received QSL's from them?

Bermuda phone stations, listed by VP9L in a QSO are as follows: VP9R, VP9G, VP9J, and VP9L. VP9X is on CW.

Many are reporting reception of NY4AB.

SOUTH AMERICA

Chilean stations are being heard rather nicely and outrank the other countries in South America, according to our listeners' reports. There seems to be little DX heard from South America, however. Chileans most active are: CE1AH, 1AO, 1AR, 2BQ, 2BX, 3AG, 3BK, 3CD, 3CG, 3CM, 3CO, 3CZ, and 3DW (list by Jas Roberts).

We have a letter from ON4HC who says that South Americans were very hard to QSO during the past few months. It seems that similar conditions existed all over Europe, possibly with the exception of Spain and Portugal.

LU8AB is a 100 percent. QSL ham, and if you haven't got his QSL then write to him if you catch him on the air. Felix Gunther is his name, and

he probably is one of the most noted amateurs in the world. He also operates LU1DA. He is a customs broker in Buenos Aires and has a summer home in the resort town of Hurlingham, just 30 miles from the city. He operates LU1DA there in the summer and LU8AB in the city during the winter months.

But winter up here means summer down there so this winter LU1DA will probably be heard more often than LU8AB.

Among the interesting QSO's of LU1DA is listed a conversation with a submarine, submerged off the northeastern coast of North America.

CHATTER: Ten meter reports will be given in future by Ralph Kastner (R1088), who proudly announces the purchase of a new Howard 430 receiver.... More stations that QSL: ZS5Q, CX2CO, YV4AE, VK2ADU, VK2AGU, and EK1AF, furnished by Demon DX-er George Nahas, chairman of the Brooklyn Radex chapter.... Bertram Podall (R946), 15-year-old DX-er of Gilman, Vermont, just missed a Danish ham because VP7NS came on the air using the same frequency.... For a revelation in DX try the commercial CW stations, if you can read even a little bit of code, advises Ken Munn of Albuquerque, N. Mexico. He has logged PLK, XOB, PLJ, JYO, FZG3, and PCT. He also had his 11-tube Midwest lined up and advises everyone who has a receiver three or four years old to do so.

Some of the better DX calls heard: Jack Welsh: KF6QKH, LY1J, VQ2CM.

Bill Wells: CN8BD, CP1BA, CT1PW, CX3BL, ES5D, HB9BL, HB9DE, I1SM, I1TKM, LY1J, ON4QY, SU1AX, SU1MW, YS1AP.

R. L. Blanchard: SM7UC, SPIRG, CT1PT, PAOMZ, FA8VP, CT2BP.

C. J. Fern: J8CI, KA1CS, KA1JP, KA7EF, KB6OCL, PK2AY, PK2WL, PK4AU, PK4DG, VQ2CM, VS2AK, XUOA, XU6KI.

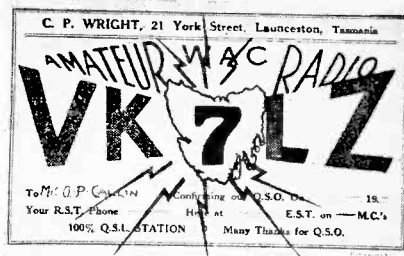

Letters are black and red on a field of yellow, with the island of Tasmania in the center of the QSL of VK7LZ. Watch closely for him, since, as his card states, he is a 100 per cent QSL station.

Amateur Calls Heard

The calls are listed under the time zones in which they are heard. The names and addresses of persons reporting the stations are indicated by small letters following the call signs. Key to the small letters is given at the end of the column.

EST—10 Meters

Reported by (c): CE2BX; CX1AA; H12K; K4DSD; K4FDC; K4FGS; LU1DJ; LU7BK; LU8AB; VP6YB.

EST—20 Meters

CE1AC (c); CE1AM (j); CE1AO (c); CE1AS (c); CE3CG (cj); CE3DW (j); CN8AM (c); CT1IP (c); CT1OR (c); CT1OX (c); CT2BP (acfh); CX2CO (cfj); EA7BA (acf); EK1AF (acf); FA8VP (a); FR8L (f); F8NT (c); G15ZY (cj); GM2UL (c); GM6VD (cj); GM6RG (j); GM8MN (j); GW3AX (j); GW3KY (j); G2AI (j); G2AV (j); G2BB (c); G2HK (c); G2IW (j); G2PU (cj); G2SG (c); G2ST (c); G2UT (j); G2XV (j); G3BM (j); G3QK (c); G3VJ (c); G3YK (c); G4AS (j); G5BD (c); G5BJ (c); G5DR (j); G5JO (c); G5LU (j); G5ML (c); G5SO (c); G5TP (cj); G6BY (c); G6CL (j); G6DL (c); G6ML (c); G6RH (c); G6WT (j); G6ZI (c); G8CL (c); G8NT (a); G8SB (j); G8SI (f); G8WS (fj); HA1K (c); HB9AB (h); HB9CD (h); HB9J (c); HC1FG (c); HH2B (cj); HH5PA (cfj); HI2K (c); HI3N (j); HI5C (c); HI7G (c); HK1AE (j); HK1AG (j); HK1AK (f); HK1AO (c); HK2CG (f); HK3CG (j); HK3CO (c); HK4DX (c); HPIA (c); HR5C (j); I1PB (c); K4DSE (j); K4EIL (c); K4EJF (cj); K4EMG (c); K4FAB (j); K4FAY (cj); K4FKC (cj); K4UG (c); K6BLZ (h); K61AE (j); K6KGA (c); K6LEJ (ch); K6MVA (j); K6NYD (c); K6OJE (h); K6OJI (c); K6OOE (j); K6OTH (h); K6OXI (j); LU1HI (c); LU1JC (c); LU3DF (j); LU3HA (j); LU5CD (f); LU5CK (j); L7AC (cj); LU8AB (j); NY4AB (cj); OA4HN (h); ON4AU (a); ON4HS (c); ON4VK (acj); PAoAD (h);

PAoEH (c); PAoIP (h); PAoMC (c);
 PAoMZ (ac); PK6GX (j); PY2AC (j);
 PY2BC (c); PY2BH (c); PY2ER (j);
 PY2GA (c); PY2GC (cj); P2KB (j);
 P3EN (cj); PY4EJ (j); PY5AQ (cj);
 PY7AI (cj); PY7BA (c); PY8AB (j);
 PY9DK (c); SM5SI (h); SPIQE (c);
 TG5JG (ch); TG9BA (chj); T2ADC (c);
 T2AV (c); T2EA (j); T2FG (c); T2MC
 (f); T2PG (ch); T2RC (c); T3AV (f);
 VK2ADU (fj); VK2AGU (f); VK2AKR (f);
 VK2BQ (c); VK2UC (cj); VK3KU (j);
 VK3VP (j); VK4ADT (j); VK4GS (c);
 VK4JP (j); VK4KO (j); VK4MW (cj);
 VK5RO (j); VO1Y (aj); VP1WB (j);
 VP2AD (c); VP2LC (cj); VP3CO (chj);
 VP3KC (h); VP3LF (chj); VP4BK (c);
 VP6FO (cj); VP6LN (j); VP6YB (cj);
 VP7NS (acj); VP7NU (cj); VP9L (j);
 VP9R (acj); VQ2PE (h); YN1IP (c);
 YV1AO (cfj); YV4AE (cfj); YV4AL (j);
 YV4AX (c); YV5ABE (j); V5ABF (ac);
 5ABQ (j); YV5ACA (c); YV5ACH (c);
 YV5AK (cfj); YV5AR (c); YV5AZ (c);
 ZSSQ (h); ZS6AJ (h).

CST-10 Meters

Reported by (d): CE3AG; CE3CZ;
 K4FAB; K5AT; K6MVX; K6NZQ;
 K6OQM; K6PLZ; LUSAB; NY1AE;
 T2FG; T2RC; T3AV; YN3DG.

CST-20 Meters

CE1AH (i); CE1AM (k); CE1AO (i);
 CE1AR (i); CE2BQ (i); CE2BX (i);
 CE3AG (i); CE3BK (i); CE3CD (i);
 CE3CG (i); CE3CM (i); E3O (i); E3CZ
 (i); CE3DW (i); CN8AU (k); CN8BH
 k; O8AR (e); O8JK (e); CT1AY (k);
 CT1BK (k); CT1OR (k); CT1PM (k);
 CT1QG (k); CT2DP (k); CX2CO (k);
 EI2B (k); EI2L (k); EK1AF (dk); F3OX
 (k); F3PS (d); F8K1 (k); F8NT (k);
 F8TU (k); F8UE (k); F8VP (c); G15Y
 (k); GM6RG (k); GM6WD (k); GM8MN
 (k); GW3KY (e); G2CC (k); G2PU (dk);
 G2UT (k); G2WZ (d); G2XV (k); G3GQ
 (k); G4CY (k); G4IH (k); G5JO (e);
 G5NO (k); G5VM (e); G5XA (k); G6GH
 (e); G6JL (e); G6KL (k); G6PC (k);
 G6VQ (k); G8CP (k); G8IG (k); G8LP
 (k); G8MX (k); G8SB (k); G8SW (k);
 HC1JB (e); HC2CC (k); HC2HP (i);
 HH2B (ik); HH2PB (i); HH5PA (k);
 HI2AIL (e); IJK1AA (d); HK1AG (dik);
 HK1AH (i); HK1AK (e); HK3CG (i);
 HK3CO (i); HK3CK (i); HK4DX (i);
 HK4GC (i); HP1A (ik); HR2A (i); KAI1R
 (d); KAI1ME (dek); KAE7E (de); KF6QKH
 (k); K4EJF (c); K4FAY (di); K4FKK
 (dek); K5AF (k); K5AN (k); K6BJJ (k);
 K6KGA (k); K60J1 (k); X6PCF (e);
 K6PLZ (e); K6PQW (i); K6PTW (ek);
 LU1QA (k); LU5AM (i); LU5AN (i);
 LU5MD (i); LU5MP (i); LU7AC (ik);
 L8AB (i); LY1J (k).

NY4AB (k); OA3B (k); OA4AI (k);
 OA4AR (k); OA4AW (k); OA4R (i);
 ON48C (k); ON4VK (k); PAoMZ (k);
 PK6XN (ek); PY1MH (k); PY2BH (eik);
 PY2GC (ik); PY3DZ (k); PY4EJ (ik);
 P5AG (k); PY5AQ (ik); TG5JG (dk);
 TG9AA (ik); TG9BA (ik); TG9JG (e);
 T2AC (i); T2LR (i); T2PG (i); T2AC
 (ik); VK2ADR (e); VK2AGU (k); VK2AIU
 (k); VK2AIT (e); VK2IGU (e); VK2PU
 (e); VK4CW (e); VK4PF (e); VK5RN
 (e); VK6KW (e); VK6MW (e); VP1BA
 (e); VP1WB (eik); VP2AT (k); VP2LC
 (k); VP3CO (ek); VP4TK (k); VP5PZ

(k); VP6FO (k); VP6ML (k); VP7NS
 (ik); P7NU (ik); VP9C (e); VP9L (ik);
 VP9R (k); VQ2CM (k); XE1CC (e);
 XE2HY (e); YN1IP (i); YV1AB (d);
 YV4AL (i); YV5ABF (di); ZL2BE (k);
 ZS4H (k).

PST-10 Meters

Reported by (g): VK2GU; VK3CP;
 VK3CZ; VK3XP; YV5AE; ZL1GZ; ZL1HY;
 ZL1MR; L2BE; ZL3BV; ZL3CV; ZL3KZ;
 ZL4AF; ZL4FR; ZL4FW.

PST-20 Meters

Reported by (g): CE1AG; CE1AH;
 CE1AR; CE1AS; CE1BC; CE2BX; CE3AT;
 CE3BW; CE3CG; CE3CM; CE3CO;
 CE4AC; CX1AA; CX2CO; GM2UU; G2PU;
 G5JO; G6LK; HC1FG; HK1AA; HK4DA;
 J2KN; J4CT; J5CW; J7CB; J8CI; KA1EA;
 KA1AF; KA1CS; KA1CW; KA1ER;
 KA1FH; KA1FS; KA1HS; KA1JM;
 KA1LN; KA1ME; KA1YL; KA1ZL;
 KA7EF; KA7HB; K4FAY; K4FKC;
 K4FA; K6BAZ; K6BNR; K6CMC; K6FLW;
 K6LCV; K6NYD; K6NZQ; K6OWS;
 K6OJI; K6OQE; K6PTW; K6RCB;
 K7AOC; K7GTP; K7LZ; LU1DJU; LU1HI;
 LU1QA; LU4CZ; LUSCZ; LU6DJ; LU7BC;
 LU7BK; LU8AB; LU8AE; LU8EC;
 OA4AW; OA4C; OA4R; ON4VK; PK2AY;
 PK2LZ; PK3WI; PK4KS; PK6XX;
 PY2HC; TG5JG; TG9AA; TG9BA; T2PA;
 T2RC; T2SU; T3AV; T4AC; VK2ADE;
 VK2ADT; VK2ADU; VK2AGH; VK2AGR;
 VK2AGU; VK2AHA; VK2AHP; VK2AIL;
 VK2AIO; VK2AIO; VK2AIZ; VK2AJP;
 VK2AJT; VK2AKR; VK2BN; VK2BQ;
 VK2CP; VK2HS; VK2NQ; VK2NS;
 VK2OQ; VK2QI; VK2QR; VK2RB;
 VK2TI; VK2TU; VK2UC; VK2YL;
 VK2ZC; VK3AW; VK3BZ; VK3DA;
 VK3DG; VK3EH; VK3EK; VK3GG;
 VK3IG; VK3JG; VK3OA; VK3QG;
 VK3QK; VK3RN; VK3RZ; VK3US;
 VK3VQ; VK3VX; VP1BA; VP1WB;
 VP5PZ; VP6GO; VP7NU; VS2AL;
 VU2AS; XU1B; XU5TH; XU6KL;
 XU8RB; XZ2EX; XZ2JB; ZS6DV.

Hawaii-20 Meters

Reported by (b): CE3AT; CE3CZ;
 CO2AM; CO2RG; CO2UF; HC1FG; HH2B;
 HI3NO; HK1AG; J8CI; KA1CS; KA1ER;
 KA1JP; KA1ME; KA7EF; KB6OCL;
 LU4CZ; LU7BK; LU8AB; PK2AY;
 PK2WL; PK4AU; PK4DG; PK6XX;
 PY2AC; VK2ADK; VK2ADR; VK2AFE;
 VK3GG; VK4HG; VK4JP; VK4JU;

(Please turn to page 82)

Radio Amateur Call Book

LATEST EDITION

Lists over 40,000 amateur licensees in every country in the world, and complete lists of all the high frequency commercial stations. Every listener interested in amateur stations should have one. 292 pages. We pay the postage.

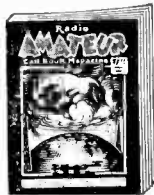

RADEX

362 Cedar Lane,
 TEANECK, N. J.

\$1.25

The Month's Changes in Station Data

New

1100 Pontiac, Mich.
 1200 KHAS Hastings, Nebr.
 1200 KWBD Plainview, Texas.
 1200 WESX Salem, Mass.
 1200 WRSR Panama City, Fla.
 1200 Sault Ste. Marie, Mich.
 1210 Yuma, Ariz.
 1310 KVIC Victoria, Texas.
 1310 KWFC Hot Springs, Ark.
 1310 WFIG Sumter, S. C.
 1310 WJPF Herrin, Ill.
 1310 WJPR Greenville, Miss.
 1370 WHUB Cookeville, Tenn.
 1370 WMGA Moultrie, Ga.
 1420 CKLN Nelson, B. C.
 1530 Akron, Ohio.

Frequency

1370 WJAC Johnstown, Pa., from 1310.

Power

550 WDEV Waterbury, 1000 from 500.
 890 KARK Little Rock, 1000 from 500(1).
 1200 WCLO Janesville, 250 from 100(.25).
 1200 WLVA Lynchburg, 250 from 100(.25).
 1210 WHAI Greenfield, 250 from 100(.25).
 1210 WJLS Beckley, 250 from 100(.25).
 1210 WSBC Chicago, 250 from 100(.25).
 1310 WEBR Buffalo, 250 from 100(.25).
 1310 WEMP Milwaukee, 250 from 100(.25).
 1370 KTOK Oklahoma City, 250 from 100(.25).
 1370 WBLK Clarksburg, 250 from 100(.25).
 1380 WING Dayton, 250(.5) from 200.

Network

1260 KVOA Tucson, new NBC.
 1370 WBLK Clarksburg, new NBC.

Owner

1140 WSPR WSPR, Inc., Springfield, Mass.
 1310 KOMA Oil Capital Sales Corp., Tulsa, Okla.
 1310 WSAV WSAV, Inc., Savannah, Ga.
 1560 CMBF Radio Emisora Nacional, Havana, Cuba.

Permit to Change Power

590 WKZO Kalamazoo, to 250(1).
 630 WPRO Providence, to 1000(5).
 760 KXA Seattle, to 1000.
 770 KFAB Lincoln, to 50000.
 850 WKAR E. Lansing, to 5000.
 880 WRNL Richmond, to 1000.
 890 KFNF Shenandoah, to 1000(5).
 900 KGBU Ketchikan, to 1000.
 900 WELI New Haven, to 250(.5).
 920 KFEL Denver, to 1000.
 920 KVOD Denver, to 1000.
 940 WICA Ashtabula, to 500.
 1190 KTKC Visalia, to 1000.
 1250 KIT Yakima, to 500(1).

1250 WKST New Castle to 1000.
 1350 KWK St. Louis, to 5000.
 1350 WMBG Richmond, to 1000(5).
 1370 KFRO Longview, to 1000.
 1370 WPRO Mayaguez, to 1000(2.5).
 1430 KINY Juneau, to 1000.
 1430 WHP Harrisburg, to 1000(5).
 1460 KSTP St. Paul, to 50000.
 1460 WISV Washington, to 50000.
 1490 WCKY Covington, to 50000.
 1500 KSAL Salina, to 500(1).

Permit to Change Location

1050 KFBI Abilene, to Wichita, **Kans.**
 1200 WHBY Green Bay to Appleton, **Wis.**
 1210 WGRM Grenada to Greenwood, **Miss.**
 1500 WKBB E. Dubuque, to Dubuque, **Iowa.**

Permit to Change Frequency

770 KFAB Lincoln, Nebr., to 1080.
 900 WELI New Haven, to 930.
 920 KVOD Denver, to 630.
 1190 KTKC Visalia, to 890.
 1200 WJBL Decatur, to 1310.
 1260 KPAC Port Arthur, to 1220.
 1310 WBOW Terre Haute, to 1200.
 1320 KGMB Honolulu, to 590.
 1370 KFRO Longview, to 1340.
 1370 WPRO Mayaguez, to 780.
 1450 KTBS Shreveport, to 620.
 1500 KSAL Salina, to 1120.

Stations Using Special Frequencies

Call	City	Assigned	Using
KIRO	Seattle	650	710
KTIIS	Hot Springs	1040	1060
KWKII	Shreveport	850	1100
WTIC	Hartford	1060	1040

Applications to the FCC

KABC, San Antonio, CP 630 kcs. 1000(5) unltd.
 KEEN, Seattle, CP 1370 kcs. to 1420 kcs.
 KERN, Bakersfield, CP 1380 kcs., 1000 w.
 KEX, Portland, CP 1160 kcs. unltd.
 KFBB, Great Falls, mod. of lic. for 900 kcs., 5 kw.
 KFLO, Spokane, CP 950 kcs., 1 kw. unltd.
 KFIZ, Ft. Worth, CP 930 kcs., 500 w. unltd.
 KFNF, Shenandoah, mod. of CP to move to Council Bluffs.
 KFPW, Ft. Smith, CP 1370 kcs.
 KGLO, Mason City, CP 1270 kcs., 1 kw. unltd.
 KGMb, Honolulu, CP 590 kcs. 1000(5) unltd.
 KMAC, San Antonio, CP 930 kcs., 1000 w. unltd.
 KOH, Reno, CP 630 kcs., 1 kw. unltd.
 KOVC, Valley City, CP 1340 kcs., 500(1).
 KOY, Phoenix, mod. of lic. for 550 kcs.
 KRMC, Jamestown, CP 900 kcs., 1 kw.
 KROC, Rochester, CP 920 kcs., 500(1) unltd.
 KRRV, Sherman, CP 880 kcs., 1 kw. unltd.
 KSD, St. Louis, CP 630 kcs.
 KSEI, Pocatello, CP 600 kcs., 1 kw. unltd.
 KTAT, Ft. Worth, CP Wichita Falls, 1000(5).
 KTBS, Shreveport, CP 620 kcs., 1000(5) unltd.
 KUTA, Salt Lake City, CP 570 kcs., 1 kw.
 KWK, St. Louis, CP 630 kcs.
 KNL, Portland, CP 730 kcs., 10 kw. unltd.
 KNOK, St. Louis, CP 630 kcs., 1000(5).
 WABI, Bangor, CP 560 kcs., 1 kw. unltd.
 WAPI, Birmingham, CP 1070 kcs., 50 kw. unltd.
 WCAD, Canton, CP Watertown, N. Y.

CP—Construction permit.
 mod.—modification.
 lic.—license.
 ltd.—limited time.
 unltd.—unlimited time.
 S. H.—specified hours.

WDAE, Tampa, mod. of lic., 780 kcs.
 WGAN, Portland, CP 1390 kcs., 1000(5) unlt.
 WGBF, Evansville, CP 1250 kcs., 1000(5) unlt.
 WGRC, New Albany, CP 880 kcs., 250 w. unlt.
 WHA, Madison, CP 670 kcs. 50 kw. unlt. (facilities of WMAQ).
 WJMS, Ashland, CP 1370 kcs. 100 w. unlt.
 WKAQ, San Juan, CP 620 kcs. 5 kw.
 WLAP, Lexington, CP 620 kcs. 1 kw. unlt.
 WMBC, Detroit, CP 600 kcs. 250 w. unlt.
 WMBR, Jacksonville, CP 1120 kcs. 500(1) unlt.
 WMFF, Plattsburg, CP 1240 kcs. 1 kw.
 WNBX, Springfield, CP Keene, N. H., 1 kw. unlt.
 WOC, Davenport, CP 1390 kcs. 1 kw. unlt.
 WPG, Atlantic City, CP New York (facilities WBIL and WOV).
 WREN, Lawrence, CP Kansas City.
 WROL, Knoxville, CP 620 kcs. 500(1).
 WSBT, South Bend, CP 930 kcs. 500 w. unlt.
 WSPA, Montgomery, CP 1410 kcs. 1 kw. unlt.
 WSPR, Springfield, mod. of lic. for 1240 kcs. 250 (.5) unlt.
 WTCN, Minneapolis, CP 710 kcs. 10 kw. unlt.

Applications for New Stations

Albemarle, N. C., Albemarle Brdstg. Station, 1370 kcs. 100 w. days.
 Ashland, Wis., WJMS, Inc., 1370 kcs. 100 w. unlt.
 Asheville, N. C., Publix-Bamford Theaters, Inc., 1430 kcs. 1 kw. unlt.
 Atlantic City, N. J., Atl. City Brdstg. Co., 1100 kcs. 5 kw. sharing with WBIL.
 Atlantic City, N. J., Neptune Brdstg. Corp., 1420 kcs. 100(.25).
 Bellingham, Wash., Bell Brdstg. Co., Inc., 1200 kcs. 100(.25).
 Birmingham, Ala., B. News Co., 590 kcs. 1 kw. unlt.
 Boston, Mass., Mayflower Brdstg. Corp., 1410 kcs. 500(1).
 Bridgeport, Conn., Chas. Greenblatt, 1190 kcs. 250 w. ltd.
 Bridgeport, Conn., Harold Thomas, 1310 kcs. 100(.25) unlt.
 Brown City, Mich., Thumb Brdstg. Co., 880 kcs. 1 kw. days.
 Brownwood, Tex., Brown County Brdstg. Co., 990 kcs. 1 kw. days.
 Burlington, Iowa, Burlington Brdstg. Co.
 Cedar Rapids, Iowa, The Gazette Co., 1420 kcs. 100 w. unlt.
 Cheyenne, Wyo., Western Brdstg. Co., 1210 kcs. 100(.25).
 Cleveland, Ohio, Cuyahoga Valley Brdstg. Co., 1500 kcs. 100 w. days.
 Clinton, Iowa, Clinton Brdstg. Corp.
 Columbus, Miss., Birney Innes, 1370 kcs. 100(.25) unlt.
 Cordele, Ga., Cordele Dispatch Pub. Co., 1500 kcs. 100(.25).
 Ely, Wyo., Eastern Nev. Brdstg. Co., 1500 kcs. 100 days.
 Erie, Pa., Presque Isle Brdstg. Co., 1500 kcs. 100(.25) unlt.
 Everett, Wash., Cascade Brdstg. Co., 1420 kcs. 100(.25) unlt.
 Fremont, Nebr., Nebr. Brdstg. Corp., 1370 kcs. 100(.25) unlt.
 Grants Pass, Ore., Ore. Brdstg. System, 1370 kcs. 100(.25).

Grants Pass, Ore., Southern Ore. Brdstg. Co., 1310 kcs. 100 unlt.
 Hancock, Mich., Copper Country Brdstg. Co., 1370 kcs. 100(.25) S. H.
 Hannibal, Mo., Courier Post Pub. Co.
 Hickory, N. C., Catawba Valley Brdstg. Co., 1370 kcs. 100(.25).
 Las Vegas, Nev., Las Vegas Brdstg. Co., 1420 kcs. 100(.25).
 Las Vegas, Nev., Nev. Brdstg. Co., 1370 kcs. 100(.25) unlt.
 Lawton, Okla., Carver, Williams & Ross, 1420 kcs. 100 unlt.
 Logan, W. Va., Frey and Greever, 1200 kcs. 100 days.
 Louisville, Ky., Gateway Brdstg. Co., 880 kcs. 500 unlt.
 Martinsville, W. Va., M. Brdstg. Co., 1420 kcs. 250 days.
 Martinsville, W. Va., Patrick Henry Brdstg. Co., 1420 kcs. 100(.25).
 Marysville, Calif., Yuba-Sutter Broadcasters, 1320 kcs. 250 unlt.
 Monhebello, Calif., Bureau of Education, 1420 kcs. 100 days (request contingent upon move of KECA to San Diego).
 Niagara Falls, N. Y., N. F. Gazette Pub. Co., 1260 kcs. 1 kw.
 Norfolk, Va., Colonial Brdstg. Corp., 1370 kcs. 100(.26).
 North Sacramento, Calif., Grant Union High School District, 1370 kcs. 100 days.
 Ogdensburg, N. Y., St. Lawrence Brdstg. Corp., 1310 kcs. 100(.25).
 Olney, Ill., Olney Brdstg. Co., 1210 kcs. 100(.25) unlt.
 Opelika, Ala., Opelika-Auburn Brdstg. Co., 1370 kcs. 100(.25).
 Orlando, Fla., Hazlewood Co., 1390 kcs. 1 kw. unlt.
 Pawtucket, R. I., Pawtucket Brdstg. Co., 1390 kcs. 1 kw. unlt.
 Phoenix, Ariz., M. C. Reese, 1200 kcs. 100(.25) unlt.
 Ponce, P. R., Portorican American Brdstg. Co., 1340 kcs. 1 kw.
 Pontiac, Mich., King-Trendle Brdstg. Corp., 1440 kcs. 250 unlt.
 Riverside, Calif., Brdstg. Corp. of America, 1390 kcs. 1 kw.
 Riverside, Calif., Richard T. Sampson, 1390 kcs. 250 days.
 Rochester, N. Y., Edward J. Doyle, 1270 kcs. 500 days.
 Saginaw, Mich., Saginaw Brdstg. Co.
 Salina, N. Y., Sentinel Brdstg. Corp., 620 kcs. 1 kw. unlt.
 Sandusky, Mich., Thumb Brdstg. Co., 880 kcs. 1 kw. days.
 San Juan, P. R., Enrique Abarca Sanfeliz, 580 kcs. 1 kw. unlt.
 San Juan, P. R., United Theaters, Inc., 580 kcs. 1 kw. unlt.
 Santa Monica, Calif., A. E. Austin, 1160 kcs. 100(.25).
 Scranton, Pa., Lackawanna Brdstg. Co., 1370 kcs. 100(.25).
 Scranton, Pa., Union Brdstg. Co., 1370 kcs. 100(.25) unlt.
 Shelby, N. C., Jos. A. Lattimore, 1370 kcs. 100(.25) unlt.
 Spartanburg, S. C., S. Advertising Co., 1370 kcs. 100(.25) unlt.

(Please turn to page 82)

The SHORTWAVE STATIONS

● The shortwave list, arranged by frequencies in kilocycles, gives the schedules of the shortwave broadcasting stations. When requesting verifications from radio stations, return postage should always be sent. Return postage to foreign countries can be sent in the form of an International Reply Coupon, available at any post office at 9c each. Unused postage stamps from many foreign countries, which can be sent instead of Reply Coupons, are available from the Return Postage Bureau, 85 Francisco Ave., Rutherford, N. J.

Time is Eastern Standard. Add 1 hour for Eastern Daylight. Subtract 1 hour for Central, 2 hours for Mountain and 3 hours for Pacific.

2320	TGWC	Guatemala City, Guat. 1 kw. See TGWA. Sun, 10:30 am-5:15 pm; 7 pm-midnight. Other days, 7:45-9 am; 12:45-3:45 pm; 7:30 pm-12:15 am.	4810	YV1RU	Maracaibo, Venez. "Radio-difusora Maracaibo," Luis Mantellini H.
2340	HOA	Panama City, Panama. "Ron Dalley," Salvador Graziani, Box 1121. (6-10 pm).	4815	HJ2BAD	Cucuta, Colombia. 600 w. Relays HJ2BAC, "La Voz de Cucuta."
2437	HRN	Tegucigalpa, Honduras. 500 w. Noon-1:30 pm; 7-10:30 pm. "La Voz de Honduras."	4820	YV3RN	Barquisimeto, Venez. "Radio Barquisimeto," Amilcar Segura.
3400	YV5RW	Caracas, Venez. "Radio Turmerito," Cesar Banuls.	4825	HJ5EAD	Cali, Colombia. 720 w. "La Voz del Valle."
3450	YV6RC	Barcelona, Venez. Gobierno Edo Anzoategui.	4830	YV5RH	Caracas, Venez. Relays YV5RG, "Ondas Populares," Gonzalo Veloz Mancera, Apto. 1931.
3480	YV3RF	Acarigua, Venez. "La Voz del Llano," Pausides Sigala.	4835	HJ1ABE	Cartagena, Colombia. 525 w. Relays HJ1ABF, "La Voz de los Labs. Fuentes," Apartado 31.
3480	2ZB	Wellington, New Zealand. 200 w. At 7 am.	4840	VUC2	Calcutta, India. 10 kw. 7:30 am-1 pm. All-India Radio.
3488	XZZ	Rangoon, Burma. 50 w. W. J. Byrnes, Burma Independent Wireless Sub-Division, Strand Road. (Sun, 8:30-10:30 pm; Daily 5:30-9 am; 8:20-10:30 pm).		YV4RX	Maracay, Venez. "Radio Maracay," Luis Croquer.
3490	CR7AB	Lourenco Marques, Mozambique. Sun, 5-7 am; 10 am-2 pm; Weekdays, midnight to 1 am; 4:30-6ff30 am; 9:30-11 am; noon-4 pm. Radio Club de Mocambique, Box 594.	4845	HJ3CAD	Bogota, Colombia. 720 w. "Nueva Granada."
3500	YV5RV	La Guaira, Venez. "Emisora Vargas," Gonzalo Veloz Mancera.	4850	YV1RZ	Trujillo, Venez. "Radio Valera," L. Febres Jelambi.
4002	CT2AJ	Ponta Delgada, Azores. Wed, Sat, 5-7 pm.	4860	YV1RL	Maracaibo, Venez. 300 w. Relays YV1RK "Radio Popular," sign off "National Emblem March." Jose A. Higuera, Apartado 247. (6-11 pm).
4107	HCJB2	Quito, Ecuador. 1 kw. 7-8:15 am; 11:30 am-2:30 pm; 2:45-10:15 pm. "Broadcasting Provincial," Clarence W. Jones, Casilla 691.	4865	IJJ2BAJ	Santa Marta, Colombia. 751 w. 10:30 am-2 pm; 5-11 pm. "La Voz de Santa Marta."
4273	RVI5	Khabarovsk, U.S.S.R. 20 kw. 4-10 am. Miss Rowena Meyer, Radio Committee.	4870	YV2RN	San Cristobal, Venez. "La Voz del Tachira," Jesus Diaz Gonzalez.
4300	4ZB	Dunedin, New Zealand. 30 w. At 6 am.	4875	HJ6FAH	Armenia, Colombia. 600 w. 9 am-2 pm; 6-11:30 pm. "La Voz de Armenia."
4770	YV1RT	Maracaibo, Venez. "La Voz de la Fe," Pedro A. Bermudez V.	4878	ZTD	Durban, Union of S. Africa. See "Johannesburg." (11:45 pm-12:50 am).
4775	HJGAB	Bucaramanga, Colombia. 750 w. 6-10:45 pm. "Radio Santander."	4880	VUB2	Bombay, India. 10 kw. 8 am-1 pm. All-India Radio.
4780	YV1RO	Trujillo, Venez. "Radio Trujillo," Pedro J. Torres.		YV6RU	Ciudad Bolivar, Venez. "Ecos del Orinoco," E. Torres Valencia.
4785	HJ1ABB	Barranquilla, Colombia. 600 w. Relays HJ1ABA, "La Voz de Barranquilla," Apartado 715. Interval signal, 3 chimes.	4885	HJ4DAP	Medellin, Colombia. 501 w. Relays HJ4DAQ. 9 am-2 pm; 7 pm-midnight. "Emisora Claridad."
4790	YV5RY	Caracas, Venez. "La Voz de la Esfera," Edmundo Suegart.	4890	YV1RX	Maracaibo, Venez. "Ondas del Lago," Nicolas Vale Quintero.
4795	HJ3CAF	Bogota, Colombia. 750 w. La Voz de Bogota.	4895	HJ3CAH	Bogota, Colombia. 720 w. "La Voz de la Victor." Relays HJ3CAI. Almacenes Victor, Apto. 565.
	HJ6FAI	Ibague, Colombia. 501 w. "Ecos del Combeima."	4900	YV6RT	Ciudad Bolivar, Venez. "Radio Bolivar," Miranda & Behrens.
4800	YV1RV	Maracaibo, Venez. "Ecos del del Zulia," Luis Garcia.	4910	YV1RY	Coro, Venez. "Radio Coro," Roger Leyba.
4805	HJ6FAB	Manizales, Colombia. 501 w. "Radio Manizales."	4920	VUM2	Madras, India. 10 kw. 7:30 am-1 pm. All-India Radio.

	YV5RU	Caracas, Venez. "Estudios Universo," Mario Garcia Arocha.	6000 CXA2	Montevideo, Uruguay. 5 kw. Cia. de Radio Publicidad Continental, J. C. Gomez 1431. 10 am-10 pm.
4930	YV4RP	Valencia, Venez. "Radio Valencia," Luis Croquer.	HH2S	Port-au-Prince, Haiti. Societe Haitienne de Radiodiffusion, Box 103. (7-10 pm).
4940	YV5RO	Caracas, Venez. "La Voz de Venez." Marquis y Linares.	RV59	Moscow, U.S.S.R. 7-9:15 pm.
4950	YV4RO	Valencia, Venez. "La Voz de Carabobo," Herrman Degwitz.	XEBT	Mexico City, D. F. 500 w. Interval signal, cuckoo calls, and sign off with "Liebestraume." El Buen Tono, S. A., Apartado 79-44. 11 am-1 am.
4960	VUD2	Delhi, India. 10 kw. 7:30 am-1 pm. All-India Radio.		
	YV5RS	Caracas, Venez. "Radio Libertador," Victor M. Soto.	6005 CFCX	Montreal, P. Q. 75 w. Relays CFCF. Canadian Marconi Co., Ltd., Box 1690. Sun, 10 am-11:15 pm. Weekdays 8:45 am-2 am.
4975	YV1RJ	Coro, Venez. "Radio Falcon," J. A. Mendoza.		
4980	YV5RT	Caracas, Venez. "Gobierno Nacional."	HP5K	Colon, Panama. 200 w. Relays HOK, 'La Voz de La Victor, Apartado 33. Noon-2 pm; 6 am-midnight.
4990	YV3RX	Barquisimeto, Venez. "La Voz de Lara," Arturo Ramos Maggi.	6007 XYZ	Rangoon, Burma. 1500 w. Burma Independent Wireless Sub-Division, W. J. Byrnes, Strand Road. Sun, 8:30-10:30 pm; Daily 5:30-9 am; 8:20-10:30 pm).
5000	YV5RK	Caracas, Venez. Gobierno Nacional.	ZRH	Pretoria, Union of So. Africa. 5 kw. See "Johannesburg." Sat, 9:30 am-4:45 pm; Sun, 8:40 am-noon; 12:15-3:15 pm; Other days, 9:30 am-3:30 pm; 11:45 pm-12:50 am.
5010	YV5RM	Caracas, Venez. "Radiodifusora Venez." Degwitz y Sibletz.	6010 CJCX	Sydney, N. S. 1 kw. Relays CJCX. Eastern Broadcasters, Ltd., Radio Bldg. Sun, noon-1:30 pm; Weekdays 9 am-2:30 pm.
5020	YV4RQ	Puerto Cabello, Venez. 'Radio Pto. Cabello," Rafael A. Segura.	PRA8	Pernambuco, Brazil. 5 kw. "A Vox do Norte," Radio Club do Brasil, Avenida Cruz Cabuga 394. Time signals at Noon and 7 pm Brazil Time. Sign off with national anthem. 9 am-noon; 1-3 pm; 4-9 pm.
5040	YV5RN	Caracas, Venez. Radio Caracas, "Almacen Americano.	6015 HI3U	Santiago de los Caballeros, D. R. 100 w. "La Voz del Comercio," Fernando Bertran, Apartado 23. Sign off, "Mario la O" on organ and national anthem. 7:15-9 am; noon-2 pm; 4:45-8 pm.
5146	PMY	Bandoeng, Java, N. E. I. 1 kw. Sat, 8 pm-3:30 am. Sun, 5:30 am-noon. Other days, 5:30 am-noon; 7 pm-3 am.	XEWI	Mexico City, D. F. 400 w. Institucion Municipal de la V. I., Mina 56.
5300	ZIK3	Belize, Brit. Honduras. (8:30-8:50 pm).	6020 DJC	Berlin, Germany. 50 kw. See "Berlin." 11:30 am-4:25 pm.
5713	TGS	Guatemala City, Guat. 200 w. Wed, Thur, Sat, 6-9 pm. Radiotransmisora de la Casa Presidencial."	XEUW	Veracruz, Ver. C. 20 w. "El Eco de Sotavento desde Veracruz," Av. Independencia 98. Verifies for 3c USA stamp. 8 am-midnight.
5824	TIGPH	San Jose, Costa Rica. 1 kw. 'Alma Tica," Gonzalo Pinto H., Aptdo. 800. (7 pm-midnt).	6025 HI1J	San Pedro de Macoris, D. R. 100 w. Fausto M. Donastorg, Aptdo. 204.
5875	HRN	Tegucigalpa, Honduras. 500 w. "La Voz de Honduras," Mr. Paul John. Interval, notes from national anthem, and signs off with "Goodnight Waltz." 8 pm-midnight.	6030 CFPV	Calgary, Alta. 100 w. Voice of the Prairies, Ltd., Toronto General Trusts Bldg. (Thur, 9 am-1 am; Sun, noon-midnt.)
5880	ZEA	Salisbury, Southern Rhodesia. 325 w. Gen'l. P. O., Station Sec'y., Box 792. Sun, 3-5 am.	HP5B	Panama City, Panama. 100 w. Estacion Radiodifusora Miramar de la Radio Panama, Apartado 910. 5-10 pm.
5940	PJC1	Willemstad, Curacao. 150 w. "Radio Curom," Curacaosche Radio Vereeniging, Emmastad, Curacao. 7:45-9:35 pm.	6035 TI7RVM	Las Juntas, C. Rica. 500 w. "La Voz del Guanacasto," Ruben Venegas M.
5945	TG2X	Guatemala City, Guat. 200 w. "Policia Nacional." Tue, Wed, Fri, 11 am-1 pm. Sat, 11 am-3 pm.		
5975	CS2WD	Lisbon, Portugal. 250 w. Radio Renascenca, Rua do Capelo 5-2 esq.		
	OAX4P	Ihuancayo, Peru. 250 w. "Radio Andina Junin," J. Alberto Maduana, Cuzco 25.		
5980	VONG	St. John's, Newfoundland. Newfoundland Bldcstg. Corp. Relays VONF. 8:30 am-12:30 pm; 4:30-9:30 pm.		
5984	HJ4DAG	Quibdo, Colombia. 150 w. "La Voz del Choco.		
5995	VUD2	Delhi, India. 10 kw. All-India Radio. 7:30 am-12:30 pm.		

- 6040 WSLA Boston, Mass. 20 kw. See WSLA.
- WDJM Miami, Fla. 5 kw. 10 pm-1 am. Relays WIOD. Ruth Richardson, Isle of Dreams Broadcasting Corp.
- YDA Tandjong Priok, N.E.I. 10 kw. NIROM. Sign. off, "End of a Perfect Day."
- 6042 HJ1ABG Barranquilla, Colombia. 600 w. Relays HJ1ABH. "Emisora Atlantico," Aptdo. 445
- 6044 ZP14 Villarrica, Paraguay. 1 kw. "Radio Cultura."
- 6045 XETW Tampico, Tams. 100 w. Relays XEFW, Flores y Martinez, Francisco I, Madero 204 Ote. Sun, 10 am-4 pm. Weekdays, 10 am-10 pm.
- 6053 VK9M1 M. V. "Kanimbla." 50 w. Sign off "God Save the King." McIlwraith & McEacharn, Ltd., Melbourne, Australia. (7:15 am).
- 6054 HJ6FAB Pereira, Colombia. 501 w. "La Voz de Pereira."
- 6055 Bern, Switzerland. 25 kw. See eBrn."
- 6060 VQ7LO Nairobi, Kenya. Cable & Wireless, Ltd., Box 777. 11 am-2:30 pm.
- WCAI Philadelphia, Pa. 10 kw. See "WCAI." (Sat, 12:01-2 am; Tu, W, F, 6:30-7:15 pm; Su, W, 7:30 pm-midn't; Tu, F, 7:30-10:30 pm).
- WLWO Cincinnati, Ohio. 10 kw. See "WLWO".
- 6065 SBO Stockholm, Sweden. 500 w. 5:15-5 pm. Telegrafverket Tjanstebrev 5.
- 6070 CFRX Toronto, Ont. 1 kw. Sun, 10:30 am-midnight. Weekdays 7:30 am-midnight. Relays CFRB. Rogers Radio Broadcasting Co., 622 Fleet St.
- 6079 DJM Berlin, Germany. 50 kw. See Berlin."
- 6080 CKFX Vancouver, B. C. 10 w. Relays CKFC Standard Brdestg. Sys., 1504 Sun Bldg. 2 pm-midnight.
- HP5F Colon, Panama.
- WCBI Chicago, Ill. 500 w. See "WCBI".
- 6082 OAX4Z Lima, Peru. 10 kw. Radio Nacional." Relays OAX4A, Av. Petit Thouars 447.
- 6090 ZNS Nassau, Bahamas. Superintendent of Telegraphs, Box 48 (No postage required for veries).
- 6097 1/2 ZRJ Johannesburg, Union of So. Africa. 200 w. See "Johannesburg." Sat, midnight to 12:50 am; 3:15-7 am; 8:30-11:30 am; Sun, 3:30-4:30 am (or 4-5 am); 5:30-7 am; 8:40-11:30 am; Other days, 3:15-7 am; 9 am-1:30 pm; 11:45 pm-12:50 am.
- ZRK Capetown, Union of So. Africa. 5 kw. See "Johannesburg." Sun, 3:30-4:30 am (or 4-5 am); 5:30-7 am; 9 am-11:45 am; noon-3:20 pm; Weekdays, 3:20-7:20 am; 9:11:45 am; noon-4 pm; 11:45 pm-12:50 am.
- 6100 W3XL New York, N. Y. 35 kw. See W3XL.
- W9XF Chicago, Ill. 10 kw. Relays NBC-WENR. Audience Mail Dept., NBC, Inc., Merchandise Mart. Sat, 1:05-2 am; 4-5:30 pm; Sun, 1-5:45 pm; Other days, 1:05-2 am; 4-5:45 pm.
- YUA Belgrade, Yugoslavia. 1 kw. 12:45 am-5:30 pm. "Radio Beograd," Bureau Central de Presse, Poste Emetteur, a Ondes Courtes. Announce in Serbian, Italian, English, German, Turkish, Hungarian, Albanian, and Greek.
- 6105 H13C La Romana, D. R. 30 w. A. Herrero Hernandez.
- 6110 GSL London, Gt. Britain. "L for Liberty." See "London."
- NEGW Mexico City, D. F. 250 w. Jose G. Garza Fox, San Juan de Letran 81.
- 6116 Saigon, Fr. Indo-China. "Radio Saigon." (6 am).
- 6120 W2XE New York, N. Y. 10 kw. See "W2XE." Midnight-1 am.
- 6122 H18T San Cristobal, D. R. 30 w. Raul Henriquez.
- 6122 FK8AA Noumea, New Caledonia. Relays FJP. Announces, "Ici Noumea," and signs off with Marseillaise. 44 rue de l'Alma. Tues, Sat, 2:30-3:30 am.
- HJ3CAZ Bogota, Colombia. 750 w. Relays HJ3CAZ, La Voz de Colombia, Aptdo 772.
- TGWB Guatemala City, Guat. 1 kw. Sun, 10:30 am-5:15 pm; 7 pm-midnight. Weekdays, 7:45-9 am; 12:45-3:45 pm; 7:30 pm-12:15 pm. See TGWA.
- 6130 CHNX Halifax, N. S. 500 w. Sat, 8 am-11:30 pm; Sun, noon-11:15 pm; other days, 7 am-11:15 pm. Maritime Broadcasting Co., Lord Nelson Hotel
- COCD Havana, Cuba. 250 w. Relays CMCD. "La Voz del Aire," S. A., Sr. J. Benitez, Aptdo. 2294.
- LKJ Oslo, Norway, 5 kw. See "Oslo."
- 6132 VP3BG Georgetown, British Guiana.
- XEXA Mexico City, D. F. 100 w. Depto. de Publicidad y Propaganda, Sr. Jose Rivera.
- 6137 OR7AA Lourenco Marques, Port. East Africa. Radio Club de Mocambique, Caixa Postal 594. Sun, 5-7 am; 10 am-2 pm; Weekdays, midnight-1 am; 4:30-6:30 am; 9:30-11 am; noon-4 pm.
- 6140 SP48 Warsaw, Poland. 5 kw. 3-5:30 pm.
- WPIT Pittsburgh, Pa. 40 kw. See "WPIT."
- 6145 HJ4DAE Medellin, Colombia. 700 w. "La Voz de la Antioquia."

- 6147 1/2 ZRD Durban, Union of So. Africa. 200 w. See "Johannesburg." Sat, 3:30-7:30 am; 9-11:15 am; Sun, 5:30-7 am; 9-11:16 am; Weekdays, 11:45 pm-12:50 am.
- 6150 CJRO Winnipeg, Man. 2 kw. James Richardson & Sons, Ltd., 157 Royal Alexandra Hotel.
- 6150 TIEMC San Jose, C. Rica. 250 w. "Radio El Mundo," Rafael Hine Ch.
- 6165 TILS San Jose, Costa Rica. 2 kw. "Para Ti," Luis Saenz Mata, Aptdo. 3.
- 6165 Bern, Switzerland. 25 kw. See "Bern."
- 6170 HI4V San Francisco de Macoris, D. R. 100 w. Luis R. Betances R.
- 6170 W2XE New York, N. Y. 10 kw. See "W2XE."
- 6174 XEXA Mexico City, D. F. Relays XEXM, Departamento Autonomo de Prensa Publicidad (DAPP). Sign off, "March of the Toys." 8:30 am-midnight.
- 6182 HI1A Santiago de los Caballeros, D. R. 75 w. "La Voz del Yaque," Rafael Western. (Weekdays, 8-10 pm).
- 6190 HVJ Vatican City. 15 kw. Mon, Thur, Sat, 2-3:30 pm; Tues, Fri, 2-3 pm; Wed, 2-2:30 pm; 3-3:30 pm. See HVJ.
- 6190 KGEI San Francisco, Calif. 20 kw. See "KGEI."
- 6190 TG2 Guatemala City, Guat. 200 w. "Radio Morse," Director General of Electrical Communications. (Sat, 7:30-9 am; 6 pm-1 am; Sun, 7:30-11 am; 3-8 pm; Other days, 7:30-9 am; 6-11 pm).
- WGEO Schenectady, N. Y. 40 kw. See "WGEA."
- Athlone, Ireland.
- 6200 COKG Santiago de Cuba. 1200 w. Relays CMKG. "Ask For Bacardi." Sres. Grau y Caminero, Aptdo. 137. Daily exc. Sat, 9 am-11 pm.
- XEXS Mexico City, D. F. 100 w. Departamento de Salubridad Publica.
- ZGE Kuala Lumpur, F.M.S. Institute of Medical Research. Sun, Tue, Fri, 6:40-8:40 am. Saigon, Fr Indo-China.
- "Radio Boy-Landry," Establishments Boy-Landry. 5:30-9 am.
- 6235 HRD2 La Ceiba, Honduras. 250 w. 8-11 pm. "La Voz de Atlantida."
- 6243 HI1N Trujillo, D. R. 700 w. Weekdays, noon-2:30 pm; 5:45-10 pm. Sign off national anthem. Relays HI1N. J. M. Bonetti Burgos.
- 6280 HI1G Trujillo, D. R. 200 w. Relays HI1G. Andres Cordero Puello.
- 6282 COHI Sancti-Spiritus, Cuba 150 w. Relays CMHB, V. E. Wiess y O. Ramirez, Calle Independencia 33. 9-11 pm.
- 6295 OAX4G Lima, Peru. 400 w. Relays OAX4B, "Radio Grellaud," Roberto Grellaud y Cia., Seu Abencay 915-23 (7-9:30 pm). Villarica, Paraguay, 1 kw. "Radio Cultura."
- 6312 ZP14 Trujillo, D. R. 100 w. Relays HI1Z. Frank Hatton.
- 6330 COCW Havana, Cuba. 7 am-midnight. Relays CMW. "La Voz de las Antillas," Apartado 130.
- 6335 OAX1A Chiclayo, Peru. 200 w. "La Voz de Chiclayo." Elias Aguirre 171, Casilla 9. Sign off, "Good Night Waltz." (Sat, 10 pm-midnight; Other days, 8-11 pm).
- 6340 HI1X Trujillo, D. R. 900 w. Relays HI1X. J. R. Saladin. (Tues, Fri, 8-10 pm).
- 6351 HRP1 San Pedro Sula, Honduras. 100 w. 12:30 pm-12:30 am. "El Eco de Honduras."
- 6355 IAC Rome, Italy. See "Rome." (3-3:35 pm).
- 6380 ZIZ Basseterre, St. Kitts. (Reported on 6384). Daily 4-5 pm; Wed, 7-7:30 pm.
- 6383 HI9B Santiago, D. R. 200 w. Jacinto L. Sanchez, Aptdo. 95.
- 6420 HI1S Santiago de los Caballeros, D. R. 20 w. "La Voz de La Hispaniola." (6-11 pm).
- TGQA Quezaltenango, Guat. 200 w. Relays TGO, "La Voz de Quezaltenango," Director General of Electrical Communications. (Sat, 10 pm-1 am; Sun, 1-3 pm; Other days, 9-11 pm).
- 6480 HI1L Santiago, D. R. 100 w. "Emisora Nacional," Maria J. Tavarez, Calle Pres. Trujillo 97. (6:30-8 am; 5:30-7 pm; 8-9:45 pm).
- 6425 W2XGB Hicksville, N. Y. 10 kw. Press Wireless, Inc.
- 6490 TGWB Guatemala City, Guat. 1 kw. (Reported on 6495). See TGWA.
- 6500 HIL Trujillo, D. R. 60 w. J. C. Teixido, Aptdo. 623.
- 6550 TIRCC San Jose, C. Rica. 500 w. Accion Catolica, Prbo. Carlos Borge, Aptdo. 1064.
- 6565 HI5P Puerto Plata, D. R. 30 w. J. M. Modesto.
- 6590 COCU Havana, Cuba. Jorge Garcia Serra, Estrada aPlma 25, Vibora. (Sun. 6:55 am-midnight; Weekdays, 6:55 am-1 pm).
- 6600 HI6P Trujillo, D. R. 100 w. Emilio Garden, Jr.
- 6622 PRADO Rio Bamba, Ecuador. Fabrica de Tejidos de "El Prado," Aptdo. 98. (Thur, 9-11 pm).
- 6630 HIT Trujillo, D. R. 100 w. "La Voz de La RCA-Victor," F. A. Sanabria, Aptdo. 1105. Interval, bells; sign off, national anthem. (Sun, 10:45 pm-12:45 am; Weekdays, 5:45-8:45 pm).
- 6638 HC2RL Guayaquil, Ecuador. 200 w. "Quinta Piedad," Dr. Roberto Levi, Casilla 759. Interval, "Hello, America," sign off,

- national anthem. (Sun, 5:30-7:30 pm; Tues, 9-11 pm).
 6660 HI6Y Trujillo, D. R. 30 w. Alfonso Cuervo.
 6675 HBQ Geneva, Switzerland. "Radio Nations." (Sun, 1:45-2:45 pm).
 6690 VK8SK Broken Hill, Australia. At 2:30 am. Australian Aerial Medical Service.
 6700 TIEP San Jose, C. Rica. 1 kw. "La Voz del Tropico." Eduardo Pinto H., Aptdo. 257. (4-11 pm).
 6710 PMH Bandoeng, Java, N.E.I. 1500 w.
 6780 HIH San Pedro de Macoris, D. R. 250 w. "La Voz de Higuanamo," Domingo Dominguez.
 6800 PZH Paramaribo, Surinam.
 6960 ZZB Wellington, New Zealand. 200 w.
 7000 to 7300 Amateurs.
 7006 FETI Valladolid, Spain. 7:30 am-5:30 pm.
 7010 XPSA Kweiyang, China. 10 kw. (Reported on 6970 and 7140). (5:30-10:55 am).
 7088 PI1J Dordrecht, Netherlands. 50 w. Technical College. (Sat, 10 am-12:50 pm).
 7090 FO8AA Papeete, Tahiti. Radio Club Oceanien. (Tues, Fri, 11 pm-midnight).
 7100 EA9BJ Spanish Morocco.
 7177 CR6AA Lobito, Angola. (Wed, Sat, 2:45-4:30 pm).
 7200 EA8AE Las Palmas, Canaries. (Reported on 7150).
 7220 I2RO11 Rome, Italy. 100 kw. See "2RO."
 7222 YV9AB In Venezuela on Guiana-Brazil Border. Expedicion Tecnico de Minería y Geologia, Ministerio de Fomento, Caracas.
 7260 FET8 Spanish Morocco. (5-7 pm).
 7270 EA8AS Teneriff, Canaries. Relays EAJ43. (Wed, 4-5 pm).
 7300 VIG Port Moresby Papua. Relays 4 pm. A call sign, not time.
 7310 Madrid, Spain. "Radio Nacional."
 7380 XECR Mexico City, D. F. 20 kw. Secretaria de Relaciones Exteriores. (Sun, 6-8 pm).
 7435 FG8AH Pointe-a-Pitre, Guadeloupe. "Radio Guadeloupe," Box 125. (6-7:30 pm).
 7500 EAJ43 Santa Cruz de Tenerife, Canaries. Relays "Radio Nacional of Burgos." (8-9 am).
 7510 JVP Tokyo, Japan. 50 kw. See "Tokyo" at end of list.
 7797 HBP Geneva, Switzerland. "Radio Nations." (Sat, 5:30-6:30 pm).
 7894 YSD San Salvador. Relays YSS, "Alma Cuscatleca." Director General de Telegrafos, Telefonos, y Radio Nacionales.
 8650 HJ4DAU Medellin, Colombia. 250 w. Universidad Antioquia.
 8664 COJK Camaguey, Cuba. 1 kw. 11:30 am-12:30 pm; 8-10 pm. (Reported on 8660 and 8680). Relays CMJK, "Radio Zenith," Jones Castillon y Cie., Finlay #3.
 8700 COCO Havana, Cuba. 1 kw. Relays CMCK, Luis Casas Romero, Aptdo 98.
 8820 HCJB Quito, Ecuador. 1 kw. "La Voz de los Andes," Clarence
 8830 COCQ Havana, Cuba. 1 kw. Relays CMO, "De La RCA-Victor," Calle 25 No. 225. (Reported on 8850).
 9030 COBZ Havana, Cuba. 250 w. Relays CMBZ, "Radio Salas," Aptdo. 866. Opens, nightingales and canaries; interval, 4 chimes; closes, national anthem. (6:45 am-1 am).
 9100 COBX Havana, Cuba. Relays CMBX. Alberto Alvarez, San Miguel 194.
 9125 HAT4 Budapest, Hungary. 20 kw. Sun, Wed, 7-8 pm; Sat, 6-7 pm. Radiolabor, Kiserleti Allomasa, Gyali-ut 22, Budapest IX.
 9125 IIC2CW Guayaquil, Ecuador. "Ondas del Pacifico," Aptdo 1166.
 9234 Bucuresti, Romania. 2 kw. "Radio Experimental," Societatea Romana de Radiodifuziune, Str. Gral. Berthelot 60.
 9290 I112G Trujillo, D. R. 200 w. Relays HIG. Andres Cordero Puello.
 9295 XTC Shanghai, China. (8-9 am).
 9350 HS8PJ Bangkok, Thailand (formerly "Siam"). Post and Telegraph Dept.
 Fort de France, Martinique. "Radio Fort de France."
 9363 COBC Havana, Cuba. Relays CMBC, "El Progreso Cubano," Aptdo 132. (6:55 am-midnight). (Reported on 10000).
 9400 Saigon, Fr. Indo-China. 10 w. "Radio Michel-Robert," (Weekdays, 7-8:30 am).
 9415 PJC2 Willemstad, Curacao. "Radio Curon." Emmastad.
 9415 PLV Bandoeng, Java, N.E.I. 80 kw. Governments Radio-Dienst.
 9437 COC11 Havana, Cuba. 5 kw. Gen'l. Elec. Co. of Cuba, Aptdo. 41. (8 am-midnight).
 9465 TAP Ankara, Turkey. 20 kw. 11:30 am-5 pm. See "Ankara."
 9490 KZ1B Manila, P. I. Box 440.
 9500 OFD Lahti, Finland. 1 kw. See "Lahti." (Weekdays, 5-6:30 am; 10 am-5 pm).
 NEWW Mexico City, D. F. 10 kw. 8:55 am-midnight. "La Voz de la America Latina desde Mexico." Aptdo. 2516. Relays NEW. Cadena Radio-difusora Mexicana.
 NGOY Lungtso, China.
 9501 PRF5 Rio de Janeiro, Brazil. 60 kw. "A Vox do Brasil," Cia. Internacional do Brasil, Box 709.
 9510 CXA8 Colonia, Uruguay. 2500 w. Relays LR3. "Real de San Carlos." (6 am-10 pm).
 9510 GSB London, Gt. Britain. 20 kw. "B for Broadcasting." See

	"London." (Midnight to 2:26 am; 6:20-9:15 pm; 9:40-11:30 pm).	WPIT	Pittsburgh, Pa. 40 kw. See "WPIT."
HS8PJ	Bangkok, Thailand (formerly "Siam"). Opening and interval signals, 3 ascending chimes. Post and Telegraph Dept., Col. Phra Aram.	9580 GSC	London, Gt. Britain. 20 kw. "C for Corporation." See "London." (1:30-4 pm.; 4:20-6 pm.; 6:25-9:20 pm.; 9:40-11:30 pm).
VK3ME	Melbourne, Australia. 5 kw. Weekdays, 4-7 am. Amalgamated Wireless, (A/sia), Ltd., 167 King St.	VLR	Melbourne, Vic., Australia. 2000 w. 3:15-9:45 am. See VLR.
9520 OZF	Copenhagen, Denmark. 6 kw. 2-6 pm; 10:11 pm. Stats-radiofonien, Heibergsgade 7.	9590 HP5J	Panama City, Panama. 1 kw. (Reported on 9610). 6:30-11 pm. "La Voz de Panama." Apartado 867.
SP31	Warsaw, Poland. 5 kw. (3-5:30 pm).	PCJ	Huizen, Netherlands. 60 kw. See "Hilversum." (Sun, 1:40-3 pm; 7:15-9:50 pm; Tu, 1:45-3:30 pm; 7-10:15 pm; W, 7:15-8:40 pm; F, 8-9 pm).
XEDQ	Guadalajara, Jal. 100 w. "Hablando a los Continentes desde Guadalajara," Relays XED, Apto. 197. Interval, 4 chimes; sign off, "Jarabe Tapatio."	VK2ME	Sydney, Australia. 20 kw. Sun, 1-3 am; 5:11 am. Signature, laughing notes of kookaburra. Amalgamated Wireless, (A/sia), Ltd., 47 York St. (Sun, midn't-2 am; 4:30-8:30 am; 11:30 am-1:30 pm).
9523 ZRG	Pretoria, Union of So. Africa. 5 kw. See "Johannesburg." (Sat, 5-7 am; 9:30 am-4:45 pm; 11:45 pm-12:50 am; Sun, 5:30-7 am; 8:30 am-noon; 12:15-3:15 pm; Other days, 5-7 am; 9:30 am-3:30 pm; 11:45 pm-12:50 am).	VK6ME	Perth, Australia. 5 kw. Weekdays, 6-8 am. Amalgamated Wireless, (A/sia), Ltd.
9524	Luxembourg. "Radio Luxembourg." (11 am-1 pm).	VUD2	Delhi, India. 10 kw. 2-4:15 am; 8 am-1 pm; 10 pm-midnight. All-India Radio.
9525 ZBW3	Hong Kong. 2500 w. Hong Kong Broadcasting Committee, Box 200.	VUD3	Delhi, India. 5 kw. 8 am-1 pm. All-India Radio.
9530 KGEI	San Francisco, Calif. 20 kw. See "KGEI." (3-9 am).	9590 WCAI	Philadelphia, Pa. 10 kw. See "WCAI." (M, Th, midn't-1 am; 6:30-7:15 pm; M, Sat, 7:30-11:30 pm; Th, 8-11 pm; Sat, 6:30-7 pm).
9530 LKC	Oslo, Norway. 5 kw. See "Oslo."	WLWO	Cincinnati, Ohio. 10 kw. See "WLWO."
VUC2	Calcutta, India. 10 kw. 2:30-4:30 am. All-India Radio.	9525 HBL	Geneva, Switzerland. 20 kw. "Radio Nations."
WGEO	Schenectady, N. Y. 40 kw. See "WGEA."	9600 XEYU	Mexico City, D. F. (9-11 pm).
9535 JZ1	Tokyo, Japan. 20 kw. See "Tokyo." (4:40-5:30 pm).	9606 ZRI	Capetown, Union of So. Africa. 5 kw. See "Johannesburg." (Sun, 3:30-4:30 am (or 4-5 am); 5:30-7 am; 9-11:45 am; noon-3 pm; Weekdays, 3:20-7:20 am; 9-11:45 am; noon-4 pm; 11:45 pm-12:50 pm).
....	Bern, Switzerland. 25 kw. See "Bern."	9615 TTPG	San Jose, C. Rica. 2 kw. "La Voz de la Victor." Claudia Martinez. (Reported on 9610). (7 am-11:30 pm; English hour Wed, Sat, 9-10 pm).
9536 VPD2	Suva, Fiji. 2 kw. Amalgamated Wireless, (A/sia), Ltd. (5:30-7 am).	9616 HJ1ABP	Cartagena, Colombia. 608 w. 4:30-10:30 pm. "Radio Cartagena." Apto. 37.
9540 DJN	Berlin, Germany. 50 kw. (12:05-2:30 am; 9:30-11 am; 4:50-10:50 pm.) See "Berlin" at end of list.	9620 IAD	Budapest, Hungary. (6-9 pm).
9544 HH2S	Port-au-Prince, Haiti. Societe Haitienne de Radio-diffusion, Boite Postal 103.	9630 HJ7GAD	Bucaramanga, Colombia. 650 w. Relays HJ7GAE. "Radio Bucaramanga."
9550 HVJ	Vatican City. 15 kw. Wed. 2:30-3 pm; Sun, 5-5:30 am. See HVJ.	12RO3	Rome, Italy. 100 kw. See Rome, Italy. 100 kw. See 1:01-2:55 pm; 5:30-9 pm).
TPB11	Paris, France. 25 kw 11:15 pm-6 pm. See "Paris" at end of list.	9645 HH3W	Port-au-Prince, Haiti. 30 w. 1-2 and 7-8 pm. C. Ricardo Widmaier, Box A-117.
VUB2	Bombay, India. 10 kw. 12:30-4 am; 5-7:30 am; 10-11 pm. All India Radio.	9645 JLT2	Tokyo, Japan. See "Tokyo." (8-8:30 pm).
WGEA	Schenectady, N. Y. 25 kw. See "WGEA."	9650 IABA	Addis Ababa, Ethiopia. 1 kw. E. I. A. R. (Sun, 3:30-3:55 am).
9560 DJA	Berlin, Germany. 50 kw. See "Berlin." (6:30-10:30 pm).		
9562 OAX4T	Lima, Peru. 10 kw. "Radio Nacional." Relays OAX4A. (Reported on 9560). Peruvian Gov't., Av. Petit Thouars 447. (7-8 am; 11:30 am-1:30 pm).		
9570 WBOS	Springfield, Mass. 10 kw. Relays NBC-WBZ-WBZA. Westinghouse Electric & Mfg. Co.		

- W2XE New York, N. Y. 10 kw. See "W2XE."
- 9660 CR6AA HVJ Lobito, Angola. 15 kw. Wed, 2:30-3 pm; Sun, 5-5:30 am. See HVJ.
- 9670 I2RO9 Rome, Italy. 100 kw. See "Rome." (12:40-5:30 pm; 6-6:30 pm).
- W3XAL New York, N. Y. 35 kw. See W3XL.
- 9675 DJX Berlin, Germany. 10:35 am-4:25 pm. See "Berlin" at end of list.
- 9685 TGWA Guatemala City, Guat. 10 kw. Sun, 12:45-5:15 pm; 7 pm-midnight; weekday, 12:45-1:45 pm; 10-11:30 pm. See TGWA.
- 9690 HMF Baghdad, Iraq. Qasr-El-Lahoor Brdcestg. Station. (3 pm).
- 9692 TI4NRH Heredia, Costa Rica. 750 w. Sun, 7-8 am; Tu, Th, Sat, 9-10 pm. Amando Cespedes Marin, Apartado 40.
- 9700 "Radio Martinique," Fort de France, Martinique. 1500 w. 1:15-2:45 pm; 6-10 pm. Sign off with Marseillaise. Poste Seri. Boite 136.
- 9730 CB970 Valparaiso, Chile. (Reported on 9710). 6:30-11 pm.
- 9755 ZRO Durban, Union of So. Africa. 200 w. See "Johannesburg." (Sat, 3:30-7:30 am; 9-11:15 am; 11:20 am-4 pm; Sun, 5:30-7 am; 9-11:15 am; 11:20 am-3:20 pm; Other days, 3:30-7:30 am; 9-11:15 am; 11:20 am-3:45 pm).
- 9835 IRF Rome, Italy. 20 kw. See "Rome." (5:20-5:40 am; noon-12:25 pm; 12:40-1 pm; 1:50-2:30 pm; 6-9 pm).
- 9860 EAQ Madrid, Spain.
- 9925 JDY Dairen, Kwantung. 10 kw. 7-8 am. Manchuria Telephone and Telegraph Co.
- 9985 COCM Havana, Cuba. 1 kw. Relays CMCN, "Trans Radio Columbia," 23 No. 1113, Vedado.
- 10220 PSH Rio de Janeiro, Brazil. 12 kw. Relays PRF4; signs off with Brazilian National Hymn. Cia. Radio Internacional do Brasil. Caixa Postal 709. (Weekdays, 6-7 pm; M, 8-8:30 pm; F, 7-7:30 pm).
- 10330 ORK Brussels, Belgium. 11 kw. 1:30-3 pm.
- 10660 JVN Tokyo, Japan.
- 10740 JVM Tokyo, Japan.
- 11402 IIBO Geneva, Switzerland. "Radio Nations." Sun, 7-7:45 pm.
- 11535 SPD Warsaw, Poland. 2 kw. Polskie Radio. 5 Masowiecka St.
- 11650 COCX Havana, Cuba. 1 kw. (Reported on 11740). Sun, 6-9 pm; Weekdays, 8 am-midnight. Relays CMX, "Casa Lavin," Box 32, Tokyo, Japan.
- 11660 JVL Rome, Italy. See "Rome." (5:20-5:40 am; 12:07-12:56 pm; 1:50-2:30 pm).
- 11673 IQY Panama City. 300 w. Sun, 9 am-1 pm; 6-10 pm, Week-
- days, 11:45 am-1 pm; 6-10 pm. "Radio Teatro Estrella de Panama." Sign off with "Anvil Chorus." Radio Teatro, Aptdo. 954.
- 11705 JLG3 Tokyo, Japan. See "Tokyo." (8-8:30 pm).
- 11705 SBP Stockholm, Sweden. 500 w. Sun, 1:15-4:15 pm; Wed, Sat, 8-9 pm; Daily, 1-4:15 pm. Telegrafverket Tjanstebrev 5.
- 11718 CR7BH Lourenco Marques, Port. E. Agric. 200 w. Radio Club de Mocambique, Caixa 594. (Sun, 5-7 am; 10 am-12 pm; Weekdays, midn't-1 am; 4:30-6:30 am; 9:30-11 am; noon-4 pm).
- 11718 TPB6 Paris, France. 7-9:15 pm. See "Paris."
- TPA4 Paris, France. 7-9:15 pm; 9:30 pm-midnight. See "Paris."
- 11720 CJRX Winnipeg, Man. 2 kw. James Richardson & Sons, 157 Royal Alexandra Hotel.
- 11721 ZP14 Villarrica, Paraguay. "Radio Cultura." (7:07-9:07 pm).
- 11730 PHI Huizen Netherlands. 23.6 kw. See Hilversum.
- WSLA Boston, Mass. 20 kw. See "WSLA."
- 11730 WSLR Boston, Mass. 20 kw. See "WSLA."
- 11735 LKQ Oslo, Norway. 5 kw. See "Oslo." (11 am-2 pm).
- 11740 HVJ Vatican City. 15 kw. Tues, 8:30-9 am. See HVJ.
- 11750 GSD London, Gt. Britain. 20 kw. "D For Daventry." See "London." (Midn't-2:30 am; 12:25-4 pm; 4:20-6 pm; 6:20-9:15 pm; 9:40-11:30 pm).
- 11760 TGWA Guatemala City, Guat. 10 kw. Sun, 12:45-5:15 pm; Weekdays, 12:45-1:45 pm. See TGWA.
- 11770 DJD Berlin, Germany. 50 kw. 11:30 am-4:30 pm; 4:50-10:50 pm. See "Berlin."
- 11780 HP5G Panama City, Pan. 750 w. "Ron Dalley." Opens, closes, with Prelude from "Traviata." Salvador Grazianni, Box 1121. (6-10 pm).
- 11780 Saigon, Fr. Indo-China. "Radio Saigon." (6 am).
- 11790 WSLA Boston, Mass. 20 kw. See "WSLA."
- 11800 JZJ Tokyo, Japan. 50 kw. See "Tokyo." (8-9:30 am; 2:30-4 pm).
- 11801 DJZ Berlin, Germany. See "Berlin." (4:50-10:50 pm).
- 11810 I2RO4 Rome, Italy. 100 kw. See "Rome." (4:30-4:55 am; 5-7:25 am; 7:30-8:45 am; 10 am-3 pm; 6-9 pm).
- 11820 GSN London, Gt. Britain.
- 11830 W2XE WCB1 New York, N. Y. 10 kw. Chicago, Ill. 500 w. See "WCB1."
- 11840 OLR4A Prague, Bohemia. 35 kw. "Radio Podebrady." (M, Tu, W, Th, F, 8-10:30 am; Sun, 7:15-9:55 pm).

11850 HAD	Budapest, Hungary. (2-6 pm).	XEWV	Mexico City, D. F. 10 kw.
11870 VUM2	Madras, India 10 kw. 4-4:30 am. All-India Radio.		"La Voz de la America Latina desde Mexico." Aptdo. 2516.
11880 VLR3	Melbourne, Australia. 1-3 am. See VLR.	15170 LKV	Oslo, Norway. 5 kw. See Oslo.
11885 TPA3	Paris, France. 25 kw. 2-5 am; 11:15 am-6 pm. See "Paris."	15170 TGWA	Guatemala City, Guat. 10 kw. Sun, 12:45-5:15 pm. Week-days, 12:45-1:45 pm. See TGWA.
TPB7	Paris, France. 25 kw. 9:30 pm-midnight. See "Paris."	15180 GSO	London, Gt. Britain. "O For Ocean." See "London." (4:20-6 pm; 6:25-9:20 pm).
11900 I2RO13	Rome, Italy. 100 kw. See 2RO.	15195 TAQ	Ankara, Turkey. 20 kw. Turkish Brdcastg. System. Daily 5:30-7 am.
11900 XGOY	Chungking, China. Central Brdcastg. Station. (5:30-10:30 am; 11-11:30 am; 4-6:30 pm).	15200 DJB	Berlin, Germany. 8 kw. See "Berlin." (5-11 am; 4:50-10:50 pm; Sun, 11:10 am-12:25 pm).
11900 XMHA	Shanghai, China. 445 Racecourse Road. (Reported on 11840 and 11857). (6 am).	15210 WP1T	Pittsburgh, Pa. 40 kw. See "WP1T."
11900	Hanoi, Fr. Indo-China. "Radio Hanoi II." 20 rue de la Pepiniere. (Sat. 8:30-10:30 pm; Sun, 12:01-9:30 am; Other days, 12:01-2:30 am; 6-9:30 am).	15220 PCJ2	Hilversum, Netherlands. 60 kw. See "Hilversum." (Sun, 7:40-9:05 am; M, Th, 7:40-9 am; Tu, 1-2:30 am; W, 9:30-11:30 am; Tu, W, F, Sat, 7:40-8:45 am).
11930 PFH	Rio de Janeiro, Brazil. (5:30 am).	15240 CR7BD	Lourenco Marques, Mozambique. Radio Club de Mocambique, Box 594. (Sun, 5-7 am; 10 am-2 pm; Other days, midn't-1 am; 4:30-6:30 am; 9:30-11 am; noon-4 pm).
11960 HI2X	Trujillo, D. R. 900 w. Relays HIX. J. R. Saladin, Gobierno Dominicano. (Sun, 7:40-10:40 am).	15243 TPA2	Paris, France. 25 kw. 6-11 am. See "Paris."
12230 COCE	Havana, Cuba. "La Voz del Transporte," Prado 18. (8 am-midn't.)	15260 GSI	London, Gt. Britain. "I For Island." See "London." (midn't-2:20 am; 12:15-4 pm).
12235 TFJ	Reykjavik, Iceland. 7500 w. Sun, 1:45-2:30 pm Icelandic State Broadcasting Service, Box 547.	15270 W2XE	New York, N. Y.
12460 HCJB	Quito, Ecuador. (Reported on 12450). Clarence W. Jones, Casilla 69L. (Daily exc. Mon, 10-11 pm).	15280 DJQ	Berlin, Germany. 50 kw. Daily, 12:05-11 am; 4:50-10:50 pm. See "Berlin."
13900 YN3DG	Leon, Nicaragua. (Verifies for 10c). (Sat, Sun, 10 pm).	15280 HI3X	Trujillo, D. R. 900 w. (Reported on 17400). Relays HIX. Secretaria de Comunicaciones y Obras Publicas. (Tu, F, 8:10-10:10 pm; Sun, 7:40-9:40 pm).
14125 YV9AB	In Venezuela on Guiana-Brazil Border. Expedition de la Gran Sabana, Ministerio de Fomento, Caracas.	LRU	Buenos Aires, Argentina. 5 kw. 8 am-1 am. "Radio El Mundo," Calle Maipu 555.
14795 IQA	Rome, Italy. See "Rome." (4:30-4:55 am).	15300 I2RO6	Rome, Italy. 100 kw. See "Rome." (4:10-4:55 am; 10 am-12:06 pm; 1:40-2:30 pm; 3-5:30 pm; 7:30-9 pm).
14935 PSE	Rio de Janeiro, Brazil. W, 4-4:10 pm; Th, Sat, 3-3:30 pm).	15300 LY24	Kaunas, Lithuania. (Reported on 15130). (Sun, 1 pm).
15110 DJL	Berlin, Germany. 50 kw. 12:05-2 am; 8-9 am; 10:35 am-4:25 pm. See "Berlin."	15310 GSP	London, Gt. Britain. "P For Progress." See "London." (12:17-1:15 pm; 1:15-4 pm; 4-20-6 pm).
15120 HVJ	Vatican City. 15 kw. Tues, 10:30-11 am; Sun, 1-1:30 pm. See HVJ.	15330 KGE1	San Francisco, Calif. 20 kw. See "KGE1." (1-4 am; 5-8 am; 12:30-8 pm).
15130 TPB11	Paris, France. 25 kw. 2-5 am. See "Paris."	15340 DJR	Berlin, Germany. 50 kw. See "Berlin." (4:55-10:50 pm).
WSLA	Boston, Mass. 20 kw. See "WSLA."	15410	Bucuresti, Romania. 50 kw. "Radio Bucuresti." (9-10:15 pm).
15130 WSLR	Boston, Mass. 20 kw. See "WSLA."	17760 DJE	Berlin, Germany. 50 kw. See "Berlin." (12:05-5:30 am; 6-7:45 am; 11:10 am-12:25 pm; 4:55-9 pm).
15140 GSF	London, Gt. Britain. 15 kw. "F For Fortune." See "London." (5:45-8:50 am; 9 am-noon; 4:20-6 pm; 6:20-9:15 pm).	17770 PHI2	Huizen, Netherlands. 23.6 kw. See "Hilversum." (Sun, 6:40-10:05 am; M, Th, 7:40-
15160 JZK	Tokyo, Japan. 50 kw. See "Tokyo." (12:30-1:30 am; 7-7:30 am; 2:30-4 pm; 8-9:30 am).		
VUD3	Delhi, India. 5 kw. 2-4:15 am; 10 pm-midnight. All-India Radio.		

- 9 am; Tu, W, F, Sat, 7:40-8:45 am).
 17780 W3XL New York, N. Y. 35 kw. See "W3XL."
 17785 JZL Tokyo, Japan. See "Tokyo." (4:30-5:30 pm; 8-8:30 pm).
 17790 GSG London, Gt. Britain. 5:45-8:50 am; 9 am-noon; 12:20-4 pm. See "London."
 17800 TGWA Guatemala City, Guat. 10 kw. See "TGWA."
 17810 GSV London, Gt. Britain. 5:45-8:50 am; 12:20-4 pm. See "London."
 17830 W2XE New York, N. Y. 10 kw. See "W2XE." (Sat, 8:15 am-noon; 12:30-6 pm; Sun, 8 am-noon; 12:30-6 pm; Other days, 8:15-10 am; 1-6 pm).
 17840 HVJ Vatican City. 15 kw. See HVJ.
 21470 GSH London, Gt. Britain. 5:45-8:50 am; 9 am-noon. See "London."
 21530 GSJ London, Gt. Britain. 5:45-8:50 am. See "London."
 21565 DJJ Berlin, Germany. 6-7:50 am. See "Berlin."
 21630 W3XAL New York, N. Y. 35 kw. See W3XAL.

Addresses

- Ankara—Radio Ankara." Ann: Turkish, Eng, Fr, Ger. Sign off, National anthem. Turkish Brdcastg. System, Correspondence Dept.
 Berlin—These transmitters are located at Zeesen, near Berlin. Interval signal is the tune, repeated several times, "Ever Be True and Honest," and sign off theme, two national anthems, "Horst Wessel Lied" and "Deutschlandlied". Address is Reichs-Rundfunk G. m. b. H., Haus des Rundfunk, Masurenallee, Berlin-Charlottenberg 9.
 Hilversum—Transmitters at Huizen. PCJ is "The Happy Station." Announcements in Dutch, German, French, English, Spanish, Portuguese. Sign off with National Anthem. N. V. Philips' Radio, Eindhoven.
 Johannesburg—All programs originate in J/B. Announce "Johannesburg Calling." English and Afrikaans. Open with bugle call. South African Broadcasting Corp., Box 4559, Johannesburg.
 London—Transmitters are at Daventry. Interval signals are Bow Bells, Greenwich time signal on even hours; and, irregularly, Big Ben, preceded by Westminster Chimes, strikes the hours. Sign off with "God Save The King." British Broadcasting Corp., London W1.
 Oslo—Norsk Rikskringkasting, Shortingsgaten 28, Oslo, Norway.
 Paris—Transmitters at Essarts-le-Roi. Announce as "ParisMondial," (Paris Embracing The World), and sign off with "La Marseillaise." Minister of Posts, Telegraphs and Telephones, 98 bis Blvd. Haussmann.
 Rome—"Radio Roma-Napoli." Transmitter at Prato-Smeraldo. Interval signal, chirping of bird. Announcements usually by a lady. Sign off with 2 anthems, "Giovinezza" and "Marcia Reale." Ente Italiano per le Audizioni Radiofoniche, Via Montello 5.
 Tokyo—Transmitters are at Nazaki. Sign off with national anthem, "Kimagayo." Nippon Hoso Kyokai, 2-Chome, Uchisaiwaicho, Kojimachi-ku.
 HVJ—Announcements in Dutch, Italian, Polish, English, German, French, Spanish, Russian. A clock or metronome ticks seconds during 5 minutes preceding broadcasts. Bells of St. Peters strike hour. Open and close with Laudetur Jesus Christus." Pontifica Accademia Della Scienze, Roma-Castina Pio IV.
 KGEI—Transmitter at Treasure Island. General Elec. Co., 235 Montgomery St., San Francisco, Calif.
 TGWA—Radiodifusora National, "La Voz de Guatemala." Relay TGW. Return postage is not necessary for verifications.
 VLR—Transmitter at Lyndhurst. Australian Broadcasting Commission (Victorian Division), P. O. Box 1686, GPO, Melbourne, Vic., Australia.
 WCAI—Trans. at Newtown Square. Relays CBS-WCAU. WCAU Brdcastg. Co., 1622 Chestnut St., Philadelphia, Pa.
 WCBJ—"The Voice of Labor." Transmitter, York Township. Relays NBC-WCFL. Sign off in English, French, German, Norwegian, Polish, Russian and Spanish. Chicago Federation of Labor, 666 Lake Shore Drive, Chicago, Ill.
 WGEA—Transmitter at South Schenectady. Relays NBC-WGY. Programs commence with discharge of man-made lightning. General Elec. Co., 1 River Road.
 WLWO—Transmitter at Mason. Relays NBC-WLW. Crosley Corp., 1329 Arlington St., Cincinnati, Ohio.
 WPIT—Transmitter at Saxonburg. Relays NBC-KDKA. Westinghouse Electric & Mfg. Co., Grant Bldg., Pittsburgh, Pa.
 WSLA—"Dedicated to Enlightenment." World Wide Broadcasting Corp., Educational Director, University Club, Boston, Mass.
 W2XE—Transmitters at Wayne Township, N. J. Relay programs of CBS-WABC, and sign off with "Star Spangled Banner." Columbia Broadcasting System, 485 Madison Ave., New York, N. Y.
 W3XL—Transmitter at Bound Brook, N. J. Relays NBC-WJZ. Sign off with "Star Spangled Banner." NBC, Inc., 30 Rockefeller Plaza, New York, N. Y.

The Ultra High Frequency Stations above 30,000 kcs. will be printed in the November issue.

DXer's Picture Gallery



The Irvington Chapter of the Radex Club. Standing in the back are Katherine Bossett, Jack Mauris, William Howe, Wallace Howe, and Warren Carpenter. In the front are Margaret Bosset, Eleanor Saum and Evelyn Carpenter.



William Wheatley, a Brooklyn, N. Y. DXer, member of the Metropolitan Chapter of the Radex Club.



Robert L. Blancbard, Jr., an active member of the Brooklyn Metropolitan Chapter of The Radex Club.



The transmitter building of WTRC, Elkhart, Ind. DXer Roger Malt, who submitted the picture, is standing in the doorway.



Thaddeus Gratch and his DX listening corner. This Niagara Falls, N. Y. DXer has cards from five continents hanging on the wall beside him.

The WORLD'S Radio Stations

(Continued From September Issue)

A complete listing of the radio stations of the world, from 500 kcs to 500,000 kcs.

Effective March 4, 1940, many European stations will change frequencies. The frequencies to be used after that date are shown in parentheses in the last column.

The addresses and broadcasting schedules of the shortwave broadcasting stations are not shown in this list. Readers are referred to The Shortwave Broadcasting Station List for this information.

1626	KOSC	SP	50	Oklahoma City, Okla. Same.
	KOSO	SP	1000	Portable in Okla. State of Okla., Dept. of Pub. Safety.
	KOSP	SP	150	Portable in Okla. Same.
	KOSR	SP	150	Portable in Okla. Same.
	KOSU	SP	50	Portable in Okla. Same.
	KOSW	SP	150	Portable in Okla. Same.
	KOSX	SP	150	Portable in Okla. Same.
	KOSY	SP	50	Portable in Okla. Same.
	WBSP	SP	1000	Charleston, W. Va. Dept. of Pub. Safety.
	WMWV	SP	1000	Moundsville, W. Va. Same.
	WFWV	SP	1000	Charlestown, W. Va. Same.
	WSWV	SP	1000	Shinnston, W. Va. Same.
	WYTA	500	St. Albans, Vt. U. S. Bureau of Customs.
1628	WSXGN	E	10	Dallas, Texas. Magnolia Petroleum Co.
1630	CJD	T	Campbell River, B. C. Minister of Lands for R. C.
	CJE	T	Cecepoco, B. C. Canadian Packing Co.
	VAC	T	Cape Lazo, B. C. Dept. of Transport.
	VAF	T	Alert Bay, B. C. Dept. of Transport.
	VBB	Sault Ste. Marie, Ont.
	VBE	Point Edward, Ont.
	VBG	Toronto, Ont.
	VBH	Port Arthur, Ont.
	VDG	C	Atli Inlet, B. C. Kelley Logging Co., Ltd.
	WEY	MF	50	Boston, Mass.
	WKDT	MF	500	Detroit, Mich.
	WNYP	MF	500	New York City, N. Y. Fire Dept., Municipal Bldg.
1634	KRNP	SP	1000	Reno, Nevada. State of Nev.
	WPHE	SP	1000	Indianapolis, Ind. Dept. of Pub. Safety.
	WPHS	SP	60	Chesterton, Ind. Same.
	WPHU	SP	60	Jasper, Ind. Same.
	WQFE	SP	60	Seymour, Ind. Same.
	WQFW	SP	60	Columbia City, Ind. Same.
	WQGB	SP	120	Putnamville, Ind. Same.
	WRSA	SP	250	Scituate, R. I. Division of State Police.
	WSPI	SP	60	Portable in Ind. Dept. of Pub. Safety.
1638	KANP	FA	100	Seattle, Wash. Pan-American Airways, Inc.
	KHCIV	A	100	NC-18997. American Export Airlines.
	KIGA	FA	20	Tanana, T. A. Pacific Alaska Airways, Inc.
	VEZ	FA	Burwash Landing, Y. T. Dominion Gov't.
1642	KASP	SP	1000	Little Rock, Ark. State Police.
	KHCGP	SP	30	Airplane NC-16498. Michigan State Police.
	KQDO	SP	5	Mobile in Ark. State Police.
	WRDH	SP	1000	Houghton Heights, Mich. (5 kw days). State Police.
	WRDP	SP	1000	Paw Paw, Mich. Same.
	WRDS	SP	1000	E. Lansing, Mich. (5 kw days). Same.
1646	KAJL	C	5	Naknek, Bristol Bay, T. A. Pacific American Fisheries, Inc.
	KAKL	C	Kasaan, T. A. Same.
	KALG	Squaw Harbor, T. A.
	KALH	100	Port Moller, T. A. Pacific American Fisheries, Inc.
	KALI	100	Lazy Bay, T. A. Same.
	KALJ	King Cove, T. A.
	KALL	30	Nelson Lagoon, T. A. Pacific American Fisheries, Inc.
	KALQ	30	Petersburg, T. A. Same.
	KALU	30	Naknek, T. A. Same.
	KAOG	RB	5	Los Angeles, Calif. Don Lee.
	KEMA	RB	25	Shenandoah, Iowa. May Seed Co.
	KIDB	Kasaan, T. A. Pacific American Fisheries.
	KIKJ	C	Squaw Harbor, T. A. Same.
	KNEB	RB	10	Tacoma, Wash. Puget Sound Brdstg. Co.
	KSCR	RB	100	Sacramento, Calif. McClatchey Brdstg. Co.
	WAUB	RB	40	Nashville, Tenn. WSIX.
	WAUQ	RB	50	Syracuse, N. Y. Onondaga Radio Brdstg. Corp.
	WBAC	RB	2	Portable. N. J. Brdstg. Corp.
	WOMW	S	"Minniehaha".
	WOMX	S	"Empress".
	WOMY	S	"Glenwood".
	WOPE	S	"Admiralty".
1652	KPMP	16	Los Angeles, Calif. Paramount Communications.

	W5XGN	K	10	Dallas, Texas. Magnolia Petroleum Co.
1658	KKFD	MP	50	Kensington Park, Calif. Kensington Fire District.
	KNHD	SP	400	Redwood Falls, Minn. Bureau of Criminal Apprehension.
	KSPT	SP	500	Pecos, Tex. Dept. of Pub. Safety.
	KSW	MP	500	Berkeley, Calif.
	KTSP	SP	1000	Longview, Texas. Dept. of Pub. Safety.
	KTST	SP	200	Tyler, Tex. Same as KSPT.
	WPGC	SP	1000	S. Schenectady, N. Y. (5 kw days).
	WQFR	SP	250	Portable in N. Y.
1660	KAJH	20	Anchorage, T. A. Libby, McNeill & Libby.
	KAMT	50	Kenai, T. A. Same.
	KNCE	100	Egok, T. A. Same.
	KNCF	100	Egok, T. A. Same.
	KNGS	70	Kogjiung, T. A. Same.
1666	WMP	SP	1000	Framingham, Mass. Commonwealth of Mass.
	WPEL	SP	1000	W. Bridgewater, Mass. Same.
	WPEV	SP	50	Portable in Mass. Same.
	WPEW	SP	1000	Northampton, Mass. Same.
	WBRE	SP	100	Portable in Mass. Dept. of Pub. Safety.
	WSPN	SP	20	Nantucket, Mass. Same.
	WSPQ	SP	20	Oak Bluffs, Mass. Same.
1674	KGHK	MP	20	Palo Alto, Calif.
	KGZT	MP	100	Santa Cruz, Calif.
	KHPA	SP	1000	Lees Summit, Mo. Highway Patrol.
	KHPB	SP	1000	Macon, Mo. Same.
	KHPC	SP	1000	Kirkwood, Mo. Same.
	KHPD	SP	1000	Springfield, Mo. Same.
	KHPE	SP	1000	Poplar Bluff, Mo. Same.
	KHPF	SP	1000	Jefferson City, Mo. Same.
	KIUK	SP	1000	Jefferson City, Mo. Same.
	KQCO	MP	150	Salinas, Calif. Monterey County Sheriff.
	KSPH	MP	25	Hillsborough, Calif. Town of H.
	KWCP	MP	50	Watsonville, Calif. City of W.
	WAMF	SP	500	Portable in Pa. State Police.
	WP1B	SP	20	Mobile on Airplane. Commonwealth of Pa. Motor Police.
1682	WPSP	SP	1000	Harrisburg, Pa. Same.
	KACC	SP	500	Fairfield, Iowa.
	KACD	SP	500	Atlantic, Iowa.
	KADJ	SP	1000	Sacramento, Calif. (5 kw days). Dept. of Motor Vehicles, Highway Patrol.
	KADK	MP	500	Hilo, Hawaii. County of Hawaii.
	KAPI	SP	250	Grass Valley, Calif. Same as KADJ.
	KGHO	SP	1000	Des Moines, Iowa. Bureau of Investigation
	KNFN	SP	400	Cedar Falls, Iowa. Same.
	KNFO	SP	400	Storm Lake, Iowa. Same.
	KUDO	SP	10	San Luis Obispo, Calif. Same as KADJ.
	KSCY	SP	50	Yreka, Calif. Same as KADJ.
	KSPR	SP	300	Redding, Calif. Same as above.
	KADW	SP	50	Portable in Iowa. Same as KGHO.
1688	CJD	F	Campbell River, B. C. Minister of Lands for B. C.
1690	CJR	F	Belleville, Ont. City of B.
	WRJL	S	1000	Halifax, N. S.
	VDM	P	Jackson, Miss. (2500 w. days). Commission of Pub. Safety.
1692	WQFT	SP	100	Portable in Ohio.
1696	CZB	F	Bellevue, P. Q. Laurentian Forest Protective Ass'n., Ltd.
1698	KNGG	SP	1000	Phoenix, Ariz. Ariz. State Highway Dept.
	WAKJ	SP	350	Duval County, Fla.
	WAKS	SP	350	Pensacola, Fla.
	WAKT	SP	350	Orlando, Fla.
	WAKU	SP	350	Tampa, Fla.
	WAKZ	SP	250	Ft. Myers, Fla.
	WDSP	SP	W. Palm Beach, Fla.
	WEVN	250	New Castle, Del.
	WHWN	SP	250	Belair, Md.
	WJRF	SP	200	Waterloo, Md.
	WMSC	SP	250	Dover, Del. State of Del. Highway Dept.
	WMSE	SP	250	Cumberland, Md.
	WMSF	SP	250	Easton, Md.
	WMSH	SP	250	Frederick, Md.
	WMSR	SP	250	Conowingo, Md.
	WMSW	SP	250	Randallstown, Md.
1706	KGPC	MP	500	Waldorf, Md.
	KOHA	50	St. Louis, Mo. City of S. L.
	KOHB	100	Astoria, Ore.
	KOHC	10	Baker, Ore.
	KOHD	50	Coquille, Ore.
	KOHE	50	The Dalles, Ore. Station 10.
	KOHF	EM	10	Eugene, Ore.
	KOHG	10	Portable in Ore. State of Ore.. Police & Highway Dept.
	KOHH	EM	10	Grant's Pass, Ore.
	KOHI	EM	10	Portable in Ore. Same as KOHF.
				Portable in Ore. Same as KOHF.

	KOHJ	EM	10	Portable in Ore. Same as KOHF.
	KOHL	1000	Klamath Falls, Ore. Station 3.
	KOHL	1000	La Grande, Ore.
	KOHH	SP	500	Milwaukie, Ore.
	KOHN	SP	500	Bend, Ore. Station 4.
	KOHO	P	10	Portable in Ore.
	KOHP	SP	100	Pendleton, Ore., Station 11.
	KOHQ	SP	100	Medford, Ore. Same as KOHF.
	KOHR	SP	50	Roseburg, Ore. Station 5.
	KOHS	1000	Salem, Ore. Station 1.
	KOHU	50	Burns, Ore. Station 7.
	KOHV	10	Portable in Ore. Same as KOHF.
	KOHW	EM	10	Portable in Ore. Same as KOHF.
	KOHX	EM	10	Portable in Ore. Same as KOHF.
	KOHY	EM	10	Portable in Ore. Same as KOHF.
	KOHZ	EM	10	Portable in Ore. Same as KOHF.
	WANH	SP	1000	Raleigh, N. C. State of N. C.
	WANJ	SP	1000	Williamston, N. C. Same as WANH.
	WANK	SP	1000	Asheville, N. C. Same as WANH.
	WANL	SP	1000	Salisbury, N. C. Same as WANH.
	WKDU	MP	500	Elizabethtown, N. C. Same as WANH
	WPET	MP	500	Cincinnati, Ohio. City of C.
1708	CKT	P	Lexington, Ky. City of L.
	CY2Q	P	Pentleton, B. C.
	CZC	P	Atlin, B. C. B. C. Provincial Police.
	CZN	P	Bralorne, B. C. Same as CY2Q.
	CZ7A	P	Cranbrook, B. C.
1710	KANX	T	15	Alert Bay, B. C. Same as CY2Q.
1712	CZ8F	P	Windham, T. A. N. B. Randall.
	COL2	P	Hamilton, Ont.
	KACU	MP	500	Havana, Cuba.
	KADM	MP	50	Longview, Texas. Gregg County Sheriff.
	KADT	MP	50	Gainesville, Tex. City of G.
	KAPM	MP	100	Marshall, Tex. City of M.
	KGHY	MP	50	Wailuku, T. H. County of Maul.
	KGJX	MP	400	Whittier, Calif.
	KGPJ	MP	100	Pasadena, Calif. City of P.
	KGPL	MP	500	Beaumont, Texas. City of B.
	KGPQ	MP	500	Los Angeles, Calif. City of L. A.
	KGPR	MP	400	Honolulu, T. H. City and County of H.
	KGZL	MP	Fort Worth, Tex.
	KGZQ	MP	50	Shreveport, La. City of S.
	KHAA	MP	100	Waco, Tex. City of W.
	KHAB	MP	100	San Bernardino, Calif. City of S. B.
	KHAA	MP	100	Wahlawa, Oahu, T. H. City & County of Honolulu.
	KHAB	MP	100	Kaneohe, T. H. Same as KHAA.
	KHAA	MP	50	Pearl City, Hawaii. Same as KHAA.
	KHPT	MP	500	Houston, Tex. City of H.
	KKPD	MP	50	Kilgore, Tex. City of K.
	KNFJ	MP	50	Pomona, Calif.
	KNGE	MP	50	Cleburne, Texas.
	KNGL	MP	50	Galveston, Tex.
	KNGX	MP	200	Los Angeles, Calif. City of L. A.
	KNMF	MP	50	Denton, Texas. City of D.
	KPAT	MP	60	Port Arthur, Tex. City of P. A.
	KQAD	MP	Indio, Calif. Riverside County Radio.
	KQDN	MP	50	Lufkin, Tex. City of L.
	KSBC	MP	500	San Bernardino, Calif. San Ber. Riverside Counties.
	KQEG	MP	25	Gardena, Calif. City of G.
	KVP	MP	500	Dallas, Texas. City of D.
	VYR	MP	400	Montreal, P. Q. City of M.
	WAKF	MP	50	Everett, Mass. City of E.
	WAKV	MP	50	Fall River, Mass. City of F. R.
	WBRI	MP	50	Bristol, R. I. Town of B.
	WMPB	MP	50	Brockton, Mass. City of B.
	WMPH	MP	50	Newport, R. I. City of N.
	WMPN	MP	50	Needham, Mass. Town of N.
	WMPR	MP	50	Revere, Mass. City of R.
	WPDB	MP	500	Chicago, Ill. City of C.
	WPDC	MP	500	Chicago, Ill. City of C.
	WPDD	MP	500	Chicago, Ill. City of C.
	WPDU	MP	400	Pittsburgh, Pa. City of P.
	WPED	MP	100	Arlington, Mass. Town of A.
	WPEH	MP	100	Somerville, Mass. City of S.
	WPEI	MP	50	E. Providence, R. I.
	WFFA	MP	50	Newton, Mass. City of N.
	WPFN	MP	100	Falrhaven, Mass. City of F.
	WPGF	MP	150	Providence, R. I.
	WPGU	MP	50	Cohasset, Mass.
	WPGV	MP	500	Boston, Mass. City of B.
	WPHG	MP	50	Medford, Mass. City of M.
	WPIA	MP	40	Warren, R. I. Town of W.
	WQFL	MP	50	Oak Park, Ill. Village of O. P.
	WQFX	MP	100	Waukegan, Ill. Lake County Police.
1715	The Amateur Band extends from 1715 to 2000 kc.

1734	B	1000	Liepaja, Latvia. Latvijas Radiofons (1366).
1750	CMCP	P	500	Havana, Cuba. Policia Nacional. Dir., Jose Lara.
1865	HRX2	C	400	Sarabia y Carballo, Cerro.
2000	WUMS	75	La Lima, Honduras. Tela R. R. Co.
2022	CZ6H	C	Proctorville, Ohio. David Thomas.
	CZY7	T	Bouchette, P. Q. Canadian International Paper Co.
	KAIH	RB	25	Banff, Alta. Dept. of Mines & Resources.
	WAAO	RB	100	Portable. Earl C. Anthony, Inc.
	WAFY	RB	25	Bloomington, Ill. A. M. & B. C. McGregor.
	WAHE	RB	50	St. Paul, Minn. Minn. Brdstg. Corp.
	WAOE	RB	50	Norfolk, Va. WTAR Radio Corp.
	WDAJ	RB	50	Aurora, Ill. Martin O'Brien.
	WGTO	RB	40	Tampa, Fla. Tampa Times.
2030	CY2L	T	25	Wilson, N. C. WGTM, Inc.
	CY20	T	Boie Comeau, P. Q. Ont. Paper Co., Ltd.
	CY3E	T	Chutes aux Outardes, P. Q. Same as CY2L.
2036	KGHP	MP	Clark City, P. Q. Gulf Paper & Pulp Co.
	KGHX	MP	Lawton, Okla. City of L.
	KGHZ	MP	Santa Ana, Calif. Orange County.
	KHPG	MP	Little Rock, Ark. City of L. R.
	KNFE	MP	Kirkwood, Mo. State of Mo. Highway Patrol.
	KQBX	MP	Duluth, Minn. City of D.
	WPFJ	MP	Mobile in Wash.
	WPGG	MP	Columbus, Ga. City of C.
	WPGQ	MP	Findlay, Ohio.
	WPHC	MP	Columbus, Ohio. State of Ohio.
	WPHK	MP	Massillon, Ohio. Same as WPGQ.
	WPHT	MP	Wilmington, Ohio. Same as WPGQ.
	WQMG	MP	Cambridge, Ohio. Same as WPGG.
	WQPJ	MP	Pontiac, Mich. City of P.
	WQPX	MP	French Village, Ill. State of Ill.
	WQPY	MP	Portable in Ill. Same as WQPJ.
	WQPZ	MP	Portable in Ill. Same as WQPJ.
2040	CYO	O	19	Portable. Same as WQPJ.
	KQHP	MP	Amos, P. Q. Canadian Nat'l. R. R.
	KGHX	MP	Lawton, Okla. City of L.
	KGHZ	MP	Santa Ana, Calif. Orange County.
	KNPF	MP	Little Rock, Ark. City of L. R.
	KHPG	MP	Jefferson City, Mo. State of Mo.
	KNFE	MP	Kirkwood, Mo. State of Mo. Highway Patrol.
	KQBX	MP	Duluth, Minn. City of D.
	WPFJ	MP	Mobile in Wash.
	WPGG	MP	Columbus, Ga. City of C.
	WPGQ	MP	Findlay, Ohio. State of Ohio.
	WPHC	MP	Columbus, Ohio. Same as WPGG.
	WPHK	MP	Massillon, Ohio. Same as WPGG.
	WPHT	MP	Wilmington, Ohio. Same as WPGG.
	WQMG	MP	Cambridge, Ohio. Same as WPGG.
	WQPJ	MP	Pontiac, Mich. City of P.
	WQPX	MP	French Village, Ill. State of Ill.
	WQPY	MP	Portable in Ill. Same as WQPJ.
2044	KGHP	MP	Portable in Ill. Same as WQPJ.
2058	KAAR	RB	40	Lawton, Okla. City of L.
	KADE	RB	50	Denver, Colo. KLZ Brdstg. Co.
	KAOF	RB	50	Shenandoah, Iowa. KFNF, Inc.
	KBOL	RB	20	Shenandoah, Iowa. KFNF, Inc.
	KDEA	RB	40	Omaha, Nebr. Woodmen of the World.
	KDJB	RB	125	Portable. KANS.
	WAHL	RB	40	Mason City, Iowa. Globe-Gazette.
	WATS	RB	100	Paducah, Ky. Paducah Brdstg. Co.
	WAUT	RB	50	Akron, Ohio. Allen T. Simmons.
	WAXE	RB	500	Evansville, Ind. Evansville on the Air, Inc.
	WBAO	RB	2	Richmond, Va. Havens & Martin, Inc.
	WBHQ	RB	30	Newark, N. J. Bamberger Brdstg. Serv., Inc.
	WHMB	RB	10	Newark, N. J. Same as WBAO.
	WNYK	RB	50	Anniston, Ala. WHMA.
	WNYL	RB	50	New York City. N. Y. Municipal Brdstg. Sys.
	WNYN	RB	3	New York City. Same as WNYK.
	WNYO	RB	3	New York City. Same as WNYK.
	WRDI	RB	100	New York City. Same as WNYK.
	WTHB	RB	40	Danville, Ill. Northwestern Pub. Co.
	WTNK	RB	40	Tampa, Fla. Tampa Times.
2090	KAOG	RB	8	Trenton, N. J. WOAX, Inc.
	KEMA	RB	25	Los Angeles, Calif. Don Lee.
	KNEB	RB	10	Shenandoah, Iowa. May Seed So.
	KSCR	RB	100	Tacoma, Wash. Puget Sound Brdstg. Co.
	WAUB	RB	40	Sacramento, Calif. McClatchey Brdstg. Co.
	WAUQ	RB	50	Nashville, Tenn. WSIX.
2092.5	KANX	T	15	Syracuse, N. Y. Onondaga Radio Brdstg. Corp.
2102	KAIH	RB	25	Windham, T. A. N. B. Randall.
	WAAO	RB	25	Portable. Earle C. Anthony, Inc.
	WAFY	RB	100	Bloomington, Ill. A. M. & O. C. McGregor.
	WAHE	RB	25	St. Paul, Minn. Minn. Brdstg. Corp.
	WAOE	RB	50	Norfolk, Va. WTAR Radio Corp.
		RB	50	Aurora, Ill. Martin O'Brien.

	WDAJ	RB	40	Tampa, Fla. Tampa Times.
2110	WGTQ	RB	35	Wilson, N. C. WGTM, Inc.
	KMKK	S	"Islamorada." John D. Rellly. (Used only near Boston).
	WCEK	S	50	"Blum." State of Calif., Dept. of Natural Resources. (Used only near San Francisco).
	WPKS	S	30	"Aleksander I." Pete Damarla.
	WPMP	S	30	"J. B. Edwards." Ole J. Edwards.
	WPPC	S	50	"North Star." Sam Lonero.
	WOBM	S	50	"Albacore." Same as WCEK.
2118	W3XNY	E	Portable-Mobile. Bell Telephone Labs., Inc.
	KMKK	S	S. S. "Islamorada." John D. Rellly. (Used only near Miami).
	KYZC	Chula Vista, Calif. U. S. Immigration Border Patrol
	KYZE	Fl Centro, Calif. Same as KYZC.
	WOGK	E	100	Yacht "Maha." Thorne Donnelley.
2126	W3XNY	S	Portable-Mobile. Bell Telephone Labs., Inc.
	KJJB	S	50	S. S. "Elizabeth River." Philadelphia & Norfolk S. S. Co.
	KJLY	S	50	S. S. "Hampton Roads." Same as KJJB.
	KMKH	S	Yacht "Samona."
	WCEK	S	50	S. S. "Blum." State of Calif. Dept. of Natural Resources. (Used only near Seattle).
	WPKS	S	30	S. S. "Aleksander I." Pete Damarla.
	WPMP	S	30	S. S. "J. B. Edwards." Ole J. Edwards.
	WPPC	S	50	S. S. "North Star." Sam Lonero.
	WOBM	S	50	S. S. "Albacore." Same as WCEK.
2150	CY2L	T	Raie Comeau, P. O. Ont. Paper Co., Ltd.
	CY2D	T	Chutes aux Outardes, P. Q. Same as CY2L.
	KAAR	RB	40	Denver, Colo. KLZ Bdstg. Co.
	KAOE	RB	50	Shenandoah, Iowa. KFN, Inc.
	KAOE	RB	50	Shenandoah, Iowa. KFN, Inc.
	KROL	RB	20	Omaha, Neb. Woodmen of the World.
	KQJB	RB	125	Mason City, Iowa. Globe-Gazette.
	WAHL	RB	40	Paducah, Ky. Paducah Bdstg. Co.
	WATS	RB	100	Akron, Ohio. Allen T. Simmons.
	WAXE	RB	50	Evansville, Ind. Evansville on the Air, Inc.
	WFAO	RB	500	Richmond, Va. Havens & Martin, Inc.
	WBAQ	RB	2	Newark, N. J. Bamberger Bdstg. Serv., Inc.
	WTRK	RB	30	Newark, N. J. Same as WBAQ.
2166	W3XNY	RB	40	Trenton, N. J. WOAX, Inc.
2174	HDAY	F	Portable-Mobile. Bell Telephone Labs., Inc.
	KLQE	S	50	Yacht "Virginia." S. S. "Caroline." Jos. M. Schenck 20th Century-Fox Film Corp., Beverly Hills, Calif.
	KLWY	S	Yacht "Ginsy."
	KMKH	S	Yacht "Samona."
	VGRQ	S	Yacht "Sevelyn."
	WBDY	S	Yacht "Bolero II."
	WCEK	S	50	S. S. "Blum." State of Calif., Dept. of Natural Resources. (Used only near San Pedro).
	WDFV	S	Yacht "Content."
	WJDM	S	Yacht "Sartarsia."
	WKFK	S	Tug "Roona."
	WKFM	S	Derrick Barne 4.
	WKFN	S	Tug "Sonoma."
	WOJB	S	Yacht "El Dorado."
	WOKQ	S	Yacht "The Chief."
	WOLR	S	Yacht "Mariner."
	WPKS	S	30	S. S. "Aleksander I." Pete Damarla.
	WPMP	S	30	S. S. "J. B. Edwards." Ole J. Edwards.
	WPPC	S	50	S. S. "North Star." Sam Lonero.
	WOBM	S	50	S. S. "Albacore." Same as WCEK.
2182	KYZD	Del Rio, Texas. U. S. Immigration Border Patrol.
	KYZK	McAllen, Tex. Same as KYZD.
	KYZL	Laredo, Tex. Same as KYZD.
	WAD	CHT	400	Port Washington, Wis. Lorain County Radio Corp.
	WAY	Lake Bluff, Ill. Thorne Donnelley.
2190	KAQG	RB	8	Los Angeles, Calif. Don Lee.
	KEMA	RB	25	Shenandoah, Iowa. May Seed Co.
	KNEB	RB	10	Tacoma, Wash. Puget Sound Bdstg. Co.
	KSCB	RB	100	Sacramento, Calif. McClatchey Bdstg. Co.
	WAUQ	RB	50	Syracuse, N. Y. Onondaga Radio Bdstg. Corp.
2198	KMKK	S	S. S. "Islamorada." John D. Rellly. (Used only near New York City).
	W3XNY	E	Portable-Mobile. Bell Telephone Labs., Inc.
2204	C27F	T	Clearwater Bay, Ont. Kenricia Gold Mines, Ltd.
2212	C22B	T	Bridge River, B. C. North-West Telephone Co.
2228	C29X	FA	Carcross, Y. T. Northern Airways, Ltd.
2240	CY6Q	T	Campbelton, N. B. Town of C. Electric Light Dept.
2246	C26H	T	Bouchette, P. Q. Canadian International Paper Co.
2256	CYQ	C	Amos, P. Q. Canadian Nat'l. R. R. Co.
2260	C27U	T	Baker Creek, B. C. North-West Telephone Co.
2264	CKO	T	Crane Island, P. Q. Dept. of Public Works.

	CZ3H	T	Brlon Island, P. Q. Dominion Gov't
2290	CY2L	T	Bale Comeau, P. Q. Ont. Paper Co., Ltd.
	CY2O	T	Chutes aux Outardes, P. Q. Same as CY2L.
2292	CFW	T	Bones Bay, B. C. Canadian Fishing Co., Ltd.
	CJE	T	Ceepeecees, B. C. Canadian Packing Co.
	CJS	C	Butedale, B. C. Same as CFW.
	KAMB	SEM	50	Alhambra, Calif. Southern Calif. Edison Co.
	KQDZ	SEM	50	Anaheim, Calif. (1 unit—20w). Same as KAMB.
	VAC	T	Cape Lazo, B. C. Dept. of Transport.
	VAF	T	Alert Bay, B. C. Same as VAC.
	VDG	C	Atli Inlet, B. C. Kelley Logging Co.
	VXZ	T	Cumshewa Infet, B. C. Allison Logging Co.
2310	CY6A	P	Cornwall, Ont. Town of C.
	CY6U	P	Brantford, Ont. City of B.
2318	CYZ	P	400	Toronto, Ont.
2320	TGWC	B	1000	Guatemala City, Guat.
2340	HOA	B	Panama City, Panama.
2366	CZ6O	Ottawa, Ont.
	WAKC	400	Freehold, N. J. Monmouth County Welfare House, Brier Hill Rd.
2382	KGHT	MP	25	Brownsville, Tex. City of B.
	KGHV	MP	500	Corpus Christi, Tex. City of C. C.
	KNFE	MP	400	Duluth, Minn. City of D.
	KNHB	MP	100	Green Bay, Wis. City of G. B.
	WAKE	MP	500	Oshkosh, Wis. Winnebago County.
	WASP	MP	100	Selma, Ala. City of S.
	WMPE	MP	100	Elkhorn, Wis. Walworth County Sheriff.
	WMPM	MP	500	Montgomery, Ala. City of M.
	WPDN	MP	50	Auburn, N. Y.
	WPEA	MP	40	Syracuse, N. Y. City of S.
	WPFM	MP	400	Birmingham, Ala. City of B.
	WPGW	MP	400	Mobile, Ala. City of M.
2386	KNLF	F	15	Crater Lake Nat'l. Park, Ore. (Mt. Scott Ranger Station).
	KNLG	F	16	Crater Lake Nat'l. Park, Ore.
	KNLH	F	16	Crater Lake Nat'l. Park, Ore. (Lost Creek Ranger Station).
2390	CGZ	P	400	Vancouver, B. C. Corp. of the City of V.
	CJW	P	15	St. John, N. B. Dept. of Pub. Safety.
	CJZ	P	20	Verdun, P. Q. City of V.
2392	CY2Q	P	Atlin, B. C. C. Provincial Police.
	CZC	P	Bralorne, B. C. Same as CY2Q.
	CZ7A	P	Alert Bay, B. C. Same as CY2Q.
2396	VYW	P	600	Winnipeg, Man. Board of Police Commissioners.
2398	K6XAK	E	1500	Kaena Point, Oahu, T. H. Globe Wireless, Ltd.
	W6XQW	E	1000	Palo Alto, Calif. Stamford University.
	W6XXT	E	5000	Portable. Press Wireless, Ltd.
	W8XUK	E	10	Portable. W. Va. Univ. Dept. of Physles.
	W8XUL	E	10	Portable. Same as W8XUK.
	W10XJJ	E	25	Portable. Harvey Radio Labs., Inc.
2406	KGHZ	MP	100	Little Rock, Ark. City of L. R.
	KGPW	MP	100	Salt Lake City, Utah. City of S. L. C.
	KNHE	MP	100	Fort Smith, Ark. City of F. S.
	KQEH	MP	250	Hot Springs, Ark. Garland County.
	WRIP	MP	30	Brainerd, Minn. City of B.
2414	KACE	MP	50	Olympia, Wash. City of O.
	KACJ	MP	250	Wenatchee, Wash. Chelan County.
	KACK	MP	50	Bellingham, Wash. City of B.
	KACN	MP	200	Ventura, Calif.
	KACO	MP	15	Tracy, Calif. City of T.
	KACS	MP	500	Bakersfield, Calif. Kern County.
	KACV	MP	50	Walla Walla, Wash. City of W. W.
	KADL	MP	50	Port Orchard, Wash. Kitsap County Sheriff.
	KAPH	MP	500	Stockton, Calif. San Juanquin County.
	KAPL	MP	50	Houqum, Wash. City of H.
	KASE	MP	250	Modesto, Calif. Stanislaus County Sheriff.
	KASF	MP	50	Bremerton, Wash. City of B.
	KGAZ	SP	Mobile In Wash.
	KGHS	MP	100	Spokane, Wash. City of S.
	KGHW	MP	50	Centralia, Wash. City of C.
	KGPA	Fire	500	Seattle, Wash.
	KGPF	MP	25	Santa Fe, N. Mex.
	KGPS	MP	50	Bakersfield, Calif. City of B.
	KGZA	MP	500	Fresno, Calif. City of F.
	KGZM	MP	100	El Paso, Tex. City of E. P.
	KGZN	MP	100	Tacoma, Wash. City of T.
	KGZO	MP	35	Santa Barbara, Calif. City of S. B.
	KGZV	MP	125	Aberdeen, Wash. City of A.
	KGZX	MP	50	Albuquerque, N. Mex. City of A.
	KNFA	MP	500	Clovis, N. Mex. City of C.
	KNFI	MP	50	Mt. Vernon, Wash. Skagit County.
	KNFP	MP	50	Everett, Wash. City of E.
	KNGU	MP	100	Yakima, Wash.
	KNGY	MP	40	Lodi, Calif. City of L.

	KQAX	SP	30	To be used in State of Wash. when service from regular
	KQAW	SP	5	Municipal Police station is not available.
	KQAY	SP	50	Mobile in Wash.
	KQAZ	SP	50	Mobile in Wash.
	KQBZ	SP	50	Same as KQAW.
	KQDM	MP	100	Mobile in Wash.
	KQEC	MP	50	Culfax, Wash. Whitman County Sheriff.
	KSOM	MP	250	Pt. Townsend, Wash. Jefferson County.
	KWAY	SP	Merced, Calif. Merced County Sheriff.
	WAKN	MP	50	Mobile in Wash.
	WCK	MP	50	Herkimer, N. Y. Village of H.
	WMO	MP	500	Detroit, Mich. City of D.
	WMPF	MP	50	Highland Park, Mich. City of H. P.
	WPDA	MP	150	Waycross, Ga. City of W.
	WPDJ	MP	Tulare, Calif. City of T.
	WPDY	MP	500	Passaic, N. J.
	WPFH	MP	400	Detroit, Mich. City of D.
	WPI	MP	200	Atlanta, Ga. City of A.
	WPGH	MP	250	Baltimore, Md.
	WPGJ	MP	300	Columbus, Ga. City of C.
	WPGM	MP	100	Albany, N. Y. City of A.
	WQFB	MP	50	Utica, N. Y. City of U.
	WQFJ	MP	250	La Grange, Ga.
	KACA	MP	50	Macon, Ga.
2422	KACI	MP	100	Oneonta, N. Y. City of O.
	KADS	MP	50	Augusta, Ga. City Council of A.
	KAGD	MP	25	Atchison, Kans. City of A.
	KASG	MP	350	Eureka, Calif. Humboldt County Police.
	KGPE	MP	500	Marysville, Calif. City of M.
	KGPG	MP	50	Woodland, Calif. City of W.
	KGZC	MP	50	Willows, Calif. Glen County Sheriff.
	KHCP	MP	100	Kansas City, Mo. City of K. C.
	KNGF	MP	500	Vallejo, Calif. City of V.
	KNGV	MP	50	Topeka, Kans. City of T.
	WKMS	MP	50	Eureka, Calif. Humboldt County Police.
	WMJ	MP	500	Sacramento, Calif.
	WNFP	MP	135	Salina, Kans. City of S.
	WNP	MP	50	Rockland, Maine. Knox County.
	WPD	MP	200	Buffalo, N. Y. City of B., 757 E. Perry St.
	WPDW	MP	403	Niagara Falls, N. Y. City of N. F.
	WPFU	MP	100	Niagara Falls, N. Y. City of N. F.
	WPHB	MP	50	Rochester, N. Y. City of R.
	WRHT	MP	250	Washington, D. C.
2430	KAKI	C:T	50	Portland, Maine. City of P.
	KGPB	MP	500	Nashua, N. H. City of N.
	KGZJ	MP	100	Nashville, Tenn. Davidson County Sheriff.
	KNGP	MP	250	Combine, T. A. Columbia River Packers Ass'n.
	KNHG	MP	10	Minneapolis, Minn. City of M.
	WAKH	MP	50	Phoenix, Ariz. City of P.
	WAME	MP	50	Shreveport, La. City of S.
	WBRP	MP	250	Prescott, Ariz. City of P.
	WCPD	MP	50	Bloomfield, N. J. Town of B.
	WPD	MP	250	Baton Rouge, La. East Baton Rouge Parish.
	WPDH	MP	400	Baton Rouge, La. City of B. R.
	WPEK	MP	250	Charleston, S. C. City Council of C.
	WPF	MP	Columbus, Ohio. City of C.
	WPK	MP	500	Dayton, Ohio. City of D.
	WPI	MP	100	New Orleans, La. City of N. O.
	WPH	MP	50	Highland Park, Ill.
	WPHH	MP	50	Hackensack, N. J. Bergen County Police.
	WQFO	MP	50	Portsmouth, Ohio. City of P.
	WSAG	MP	200	Zanesville, Ohio.
2437	HRN	B	500	Rock Hill, S. C. City of R. H.
2442	KADV	MP	50	Lancaster, Ohio. City of L.
	KASD	MP	50	Ashland, Ky. City of A.
	KGHU	MP	100	Tegucigalpa, Honduras. "La Voz de Honduras."
	KGPP	MP	500	Eugene, Ore. City of E.
	KGPX	MP	500	San Angelo, Tex. City of S. A.
	KGZH	MP	25	Austin, Tex. City of A.
	KGZR	MP	50	Portland, Ore. City of P.
	KNHM	MP	100	Denver, Colo. (1 kw days). City and County of D.
	KPDG	MP	250	Klamath Falls, Ore. City of K. F.
	WAKO	MP	50	Salem, Ore. City of S.
	WAMB	MP	40	Fargo, N. Dak. City of F.
	WANG	MP	100	Greeley, Colo. City of G.
	WASF	MP	50	Ft. Lauderdale, Fla. City of F. L.
	WBNC	MP	40	Connersville, Ind. City of C.
	WBPD	MP	100	Kalamazoo, Mich. City of K.
	WMDZ	MP	400	Elwood, Ind. E. Police Dept.
	WMPI	MP	100	New Castle, Ind. City of N. C.
	WPDE	MP	200	Bloomington, Ind. City of B.
				Indianapolis, Ind.
				Anderson, Ind. City of A.
				Louisville, Ky. City of L.

	WPDF	MP	150	Flint, Mich. City of F.
	WPDH	MP	100	Richmond, Ind. City of R.
	WPDL	MP	50	Lansing, Mich. City of L.
	WPBE	MP	500	Grand Rapids, Mich. City of G. R.
	WPES	MP	500	Saginaw, Mich. City of S.
	WPFC	MP	300	Muskegon, Mich. City of M.
	WPFE	MP	100	Reading, Pa. City of R.
	WPGF	MP	400	Jacksonville, Fla.
	WPFY	MP	50	Lakeland, Fla. City of L.
	WPFX	MP	50	Palm Beach, Fla. Town of P. B.
	WPFY	MP	400	Yonkers, N. Y. City of Y.
	WPFZ	MP	500	Miami, Fla. City of M.
	WPGL	MP	400	Binghamton, N. Y. City of B.
	WPGP	MP	100	Muncie, Ind. City of M.
	WPHM	MP	500	Orlando, Fla. City of O.
	WQFM	MP	100	Wilkes-Barre, Pa. City of W. B.
	WWTK	EM	Bullion Depository, Ky.
2458	KACF	MP	100	Chickasha, Okla. Chick. City Police.
	KACL	MP	50	Altus, Okla. City of A.
	KACP	MP	50	Ponca City, Okla. City of P. C.
	KACR	MP	50	Seminole, Okla. City of S.
	KADG	MP	40	Tulsa, Okla. Used on an airplane.
	KADH	MP	50	Manum, Okla. City of M.
	KAPB	MP	50	Cushing, Okla. City of C.
	KAPC	MP	50	Drumright, Okla. City of D.
	KAPD	MP	50	Eldorado, Kans. City of E.
	KAPE	MP	100	Norman, Okla. Cleveland County.
	KAPF	MP	50	Okmulgee, Okla. City of O.
	KARD	MP	100	Ardmore, Okla. City of A.
	KAYJ	Noyes Island, T. A. R. R. Farish.
	KBMJ	50	Drier Bay, T. A. Northwestern Herring Co.
	KFL	CH	Ketchikan, T. A. R. R. Farish.
	KGHN	MP	50	Hutchinson, Kans. City of H.
	KGHP	MP	50	Lawton, Okla. City of L.
	KGPH	MP	250	Oklahoma City, Okla.
	KGPO	MP	100	Tulsa, Okla. City of T.
	KGZF	MP	400	Wichita, Kans. City of W.
	KGZF	MP	25	Chanute, Kans. City of C.
	KNRZ	MP	50	Coffeyville, Kans. City of C.
	KNGM	MP	100	Duncan, Okla. City of D.
	KNCT	MP	50	Rapid City, S. Dak.
	KNHC	MP	50	Muskogee, Okla.
	KOM	CH	Ada, Okla. City of A.
	K M	MP	50	Noyes Island, T. A. R. R. Farish.
	KRX	50	Bartlesville, Okla. City
	KVPB	MP	40	Drier Bay, T. A. Northwestern Herring Co.
	KWCM	MP	100	Huron, S. Dak. City of H.
	WMPD	MP	100	Shawnee, Okla. City of S.
	WPDK	MP	500	Waukesha, Wis. City of W.
	WPFE	MP	400	Milwaukee, Wis. City of M.
	WPFF	MP	400	Brooklyn, N. Y. City of New York.
	WPGF	MP	500	New York City (Bronx). City of N. Y.
	WPEP	MP	100	New York City (Manhattan). City of N. Y.
	WPHF	MP	400	Kenasha, Wis. City and County of K.
	WQFG	MP	100	Richmond, Va. City of R. Dept. of Pub. Safety.
	WQFH	MP	50	Roanoke, Va.
	WQFI	MP	250	Lynchburg, Va. City of L.
	KACM	MP	50	Petersburg, Va. City of P.
	KADR	MP	40	Big Spring, Tex. City of B. S.
	KAPJ	MP	40	Abilene, Tex. City of A.
	KGZI	MP	200	Sweetwater, Tex. City of S.
	KGZW	MP	150	Wichita Falls, Tex. City of W. F.
	KNFB	MP	500	Hubbock, Tex. City of L.
	KNGW	MP	200	Idaho Falls, Idaho.
	WAGR	MP	40	Brownwood, Tex. City of B.
	WAMN	MP	50	Urbana, Ill. City of U.
	WASB	MP	100	Lorain, Ohio. City of L.
	WDPW	MP	100	Decatur, Ill. Macon County Sheriff.
	WMPJ	MP	40	Wilmington, N. C. City of W.
	WPDG	MP	250	Crittton, Ill. DeWitt County.
	WDDO	MP	250	Youngstown, Ohio. City of Y.
	WPDV	MP	250	Akron, Ohio. City of A.
	WPFS	MP	500	Charlotte, N. C. City of C.
	WPGD	MP	50	Asheville, N. C. Buncombe County.
	WPHD	MP	100	Rockford, Ill. City of R.
	WQFZ	MP	500	Steubenville, Ohio.
	WRBH	MP	50	Ottawa, Ill. La Salle County Police.
	KAKI	C;T	50	Cleveland, Ohio. City of C.
	KAWP	MP	100	Combine, T. A. Columbia River Packers Ass'n.
	KBJU	T	Iowa City, Iowa. City of I. C.
	KBGT	C	50	Selawik, T. A. Northern Radio Co.
	KGOZ	MP	100	Selawik, T. A. Northern Radio Co.
	KGPD	MP	400	Cedar Rapids, Iowa. City of C. R.
				San Francisco, Calif. City and County of S. F.

2458

2466

	KGPI	MP	400	Omaha, Nebr. City of O.
	KGPK	MP	100	Sioux City, Iowa. City of S. C.
	KGPM	MP	100	San Jose, Calif.
	KGPN	MP	100	Davenport, Iowa. City of D.
	KGZG	MP	100	Des Moines, Iowa. City of D. M.
	KQBA	MP	50	Rlytheville, Ark. City.
	KQAR	MP	50	Burlington, Iowa. City of B.
	KQDT	MP	50	Dubuque, Iowa. City of D.
	WAKB	MP	50	New London, Conn. City of N. L.
	WAKG	MP	50	Clearwater, Fla. Pinellas County.
	WFPT	MP	200	Tampa, Fla. City of T.
	WMPW	MP	50	Waterbury, Conn. City of W.
	WPEC	MP	400	Memphis, Tenn. City of M.
	WPEM	MP	50	Woonsocket, R. I. City of W.
	WPFV	MP	50	Pawtucket, R. I. City of P.
	WPFW	MP	50	Bridgeport, Conn. City of B.
	WPGA	MP	50	Bay City, Mich. City of B. C.
	WPGB	MP	50	Port Huron, Mich. City of P. H.
	WPGK	MP	50	Cranston, R. I. City of C.
	WPGX	MP	100	Worcester, Mass. City of W.
	WPHA	MP	50	Fitchburg, Mass. City of F.
	WPHN	MP	100	Tampa, Fla. City of T.
	WPHP	MP	100	Jackson, Mich. City of J.
	WQFA	MP	100	New Haven, Conn.
	WQFC	MP	50	Gainesville, Fla.
	WQFK	MP	50	Clearwater, Fla. City of C.
	WRDR	MP	350	Grosse Pointe, Mich. Township of G. P.
	YV5PC	P	Caracas, Venezuela. Servicio Radio Policial.
2474	KANX	T	15	Windham, T. A. N. B. Randall.
	KGHG	MP	50	Las Vegas, Nev.
	KGHM	MP	50	Reno, Nev. City of R.
	KNFH	MP	50	Garden City, Kans. City of G. C.
	KNGH	MP	50	Dodge City, Kans.
	WAFU	MP	50	Lima, Ohio. City of L.
	WAKI	MP	50	Sandusky, Ohio. City of S.
	WAMH	MP	25	Shelby, Ohio. S. Police Dept.
	WKMP	MP	50	Kenton, Ohio. K. Police Dept.
	WMPK	MP	100	Fremont, Ohio. City of F.
	WPDV	MP	50	Philadelphia, Pa. City of P.
	WPFQ	MP	40	Knoxville, Tenn. City of K.
	WPSQ	MP	50	Swarthmore, Pa. Borough of S.
	WPSZ	MP	500	Asheville, N. C. Buncombe County.
	WPHY	MP	50	Johnson City, Tenn. City of J. C.
	WQFY	MP	100	Elizabethton, Tenn. Carter County.
	WRDQ	MP	50	Mansfield, Ohio. City of M.
	WQDQ	MP	400	Toledo, Ohio. City of T.
	WQZG	MP	100	Bucyrus, Ohio. City of B.
2482	KGZE	MP	50	San Antonio, Tex. City of S. A. and State of Texas.
	KIJU	T	Todd, T. A. Peril Straits Packing Co.
	KQAJ	MP	50	Joplin, Mo. City of J.
	KGQ	CH	Todd, T. A. Same as KIJU.
	WPGT	MP	50	New Castle, Pa. City of N. C.
	WPHZ	MP	50	Oil City, Pa. City of O. C.
	WQFF	MP	50	Monessen, Pa. City of M.
	WQFU	MP	50	Sharon, Pa. City of S.
2490	KACQ	SP	10	Kalaloch, Wash. State of Wash.. Highway & Patrol Dept.
	KADF	MP	250	Yuma, Ariz. Yuma County.
	KADI	MP	50	Oceanside, Calif. City of O.
	KADQ	MP	50	Brea, Calif. City of B.
	KASH	MP	50	Portable in Wash. Same as KACQ.
	KAXV	SP	50	Portable in Wash. Same as KACQ.
	KBIE	SP	50	NC-14620. State of Wash.. Dept. of Fisheries.
	KBMP	MP	50	Brawley, Calif. City of B.
	KGZD	SP	Mobile In Wash. Same as KACQ.
	KGHD	SP	50	Seattle, Wash.
	KGHE	SP	50	Snoqualmie Pass, Wash. Same as KACQ.
	KGHQ	SP	10	Chinook Pass, Wash. Same as KACQ.
	KGHX	MP	400	Santa Ana, Calif. Orange County.
	KGZD	MP	400	San Diego, Calif. City of S. D.
	KGZU	MP	20	Lincoln, Nebr.
	KNFC	50	Port Angeles, Wash.
	KNFG	SP	250	Olympia, Wash. Same as KACQ.
	KNFK	SP	50	Bellingham, Wash. Same as KACQ.
	KNFM	SP	25	Compton, Calif.
	KNFX	SP	10	Ellensburg, Wash. Same as KACQ.
	KNGA	EM	10	Goldendale, Wash. Same as KACQ.
	KNGB	MP	50	Yakima, Wash.
	KNGC	MP	50	Vancouver, Wash.
	KNGD	SP	50	Walla Walla, Wash. Same as KACQ.
	KNGJ	MP	50	El Centro, Calif. City of E. C.
	KNGN	MP	25	Norfolk, Nebr.
	KNGQ	SP	50	Wenatchee, Wash. Same as KACQ.
	KNGR	SP	250	Spokane, Wash. Same as KACQ.

KNGZ	SP	10	Ephrata, Wash. Same as KACQ.
KQAX	SP	30	Mobile In Wash.
KQBX	SP	50	Mobile In Wash.
KQCS	SP	50	Colfax, Wash. Same as KACQ.
KQCT	SP	30	Portable In Wash. (2 units). Same as KACQ.
KQCZ	SP	30	Portable In Wash. Same as KACQ.
KSPN	SP	50	Portable In Wash. (On snow plow). Same as KACQ.
KSPM	SP	50	Portable In Wash. Same as KACQ.
KSPW	SP	50	Portable In Wash. Dept. of Highways.
KWAY	SP	Mobile In Wash.
KWSA	EM	Portable In Wash.
KWSB	EM	50	Portable, on snow plow, in Wash. Same as KACQ.
KWSD	EM	50	Port. on snow plow in Wash. Same as KACQ.
WAKA	MP	50	Huntington, Ind. City of H.
WAKK	MP	50	Frankfort, Ind. City of F.
WAMI	MP	50	Bluffton, Ind. City of B.
WAMJ	MP	100	Natchez, Miss. City of N.
WAMK	MP	50	Jackson, Miss. City of J.
WASC	MP	50	Peru, Ind. City of P.
WBWV	MP	50	Bluefield, W. Va. City of B.
WMPG	MP	50	Greenville, Miss. City of G.
WMPL	MP	40	La Porte, Ind. City of L. P.
WMPQ	MP	100	Logansport, Ind. City of L.
WMPV	MP	50	Valparaiso, Ind. City of V.
WPDT	MP	50	Kokomo, Ind. City of K.
WPDZ	MP	200	Fort Wayne, Ind. City of F. W.
WPPF	MP	30	Clarksburg, W. Va. City of C.
WPGN	MP	100	South Bend, Ind. City of S. B.
WPGO	MP	25	Huntington, N. Y. Town of H.
WPGS	MP	40	Mineola, N. Y. Nassau County.
WPHI	MP	50	Charleston, W. Va. City of C.
WPHJ	MP	100	Fairmont, W. Va. City of F.
WPHQ	MP	30	Parkersburg, W. Va. City of P.
WQFQ	MP	50	Lafayette, Ind.
WQSC	SP	50	Colfax, Wash. Same as KACQ.

This list will be continued in the November issue.

Explanation of the Third Column Symbols:

- A—Aircraft.
- B—Broadcast.
- C—Commercial Telegraph.
- F—Forestry.
- G—Government.
- P—Police.
- S—Ship.
- T—Radio Telephone.
- FA—Aeronautical (ground).
- GEO—Geophysical.
- RC—Circular radiobeacon.
- RD—Directional radiobeacon.
- RG—Direction finding station.
- LH—Lighthouse.
- RR—Radio range station.
- MP—Municipal police.
- SP—State police.
- ZP—Zone police.
- EM—Emergency.

- SEM—Special emergency.
- MF—Marine fire.
- MR—Marine Relay.
- PR—Press relay.
- RB—Relay broadcast.
- FAC—Facsimile.
- TV—Television video.
- TA—Television audio.
- NCE—Non-commercial educational.
- CC—Coastal Telegraph.
- CH—Coastal harbor.
- CHC—Coastal harbor telegraph.
- CHT—Coastal harbor telephone.
- E } Experimental.
- E1 }
- E2 }
- GE—General Experimental.
- SE—Special Experimental.
- E3 }

QUESTIONS AND ANSWERS

E. G., in Lansing, Mich., complains: "I have a Majestic 91. It fades badly, but upon switching it off and then on it plays normally for a while. Servicemen repaired it, but the trouble started up again in a few days."

Answer: There are so many causes of this trouble that is forgivable for your serviceman to overlook some of

them. In fact, before long, this annoyance is to be the reason for a special article. However, defective condensers are at the root of this trouble nine times out of ten. Test the cathode by-pass condensers and replace if defective. There are a number of these in the radio-frequency and detector circuits.

NORTH AMERICAN STATIONS BY FREQUENCIES WITH NAMES OF OWNERS

KEY TO SYMBOLS

As shown in the
Index by Frequencies

Frequencies are given in kilocycles per second, and wavelengths in meters. Night power is shown in watts in third column any daytime power is shown in parentheses in kilowatts. Thus: (.25) indicates 250 watts. Exact frequencies, when not multiples of ten are shown in the second column.

Second Column Symbols

A—Status in doubt.
B—National "Blue" Network.
C—Columbia Network.
D—Daytime only.
E—Minor Network.
F—Canadian Network.
H—Assigned another frequency—using this one under Special Authorization.
J—Assigned lower power but using this power under Special Authorization.
K—Licensed for facsimile.
L—Limited time.
M—Mutual Network.

N—National "Red" and "Blue" Networks.
P—Has Construction Permit only.
Q—Station not in use.
R—National "Red" Network.
S—Sundays only.
Sy—Synchronized.
X—Has Permit to change power.
Y—Has Permit to change location.
Z—Has Permit to change frequency.

a-b-c—Small letters show stations using same transmitter.
1-2-3—Figures denote stations sharing time.
?—Reported but not officially confirmed.
...—No information.
Fourth Column Symbols
a—verifies for return postage.
b—Verifies only occasionally.
d—Verifies for government postal card.
f—Verifies for 10 cents.
g—Card for postage; verify stamp for 10c.
z—No information available.

540 kcs. (552.2 m.)

CBK F 50000

a Watrous, Sask.

Canadian Brdctg. Corp.

550 kcs. (545.1 m.)

CFNB F 1000
CMW ... 1400
KFUO 2 500(1)
KFYR N 1000(5)
KOAC ... 1000
KSD 2R 1000(5)
KTSA C 1000(5)
WDEV D 1000
WGR C 1000(5)
WKRC C 1000(5)
WSVA D 500

a Fredericton, N. B.
a Havana, Cuba.
a St. Louis, Mo.
a Bismarck, N. Dak.
a Corvallis, Ore.
a St. Louis, Mo.
a San Antonio, Texas
a Waterbury, Vt.
a Buffalo, N. Y.
a Cincinnati, Ohio
a Harrisonburg, Va.

James S. Neill & Sons
Troncoso y Gil
Evangelical Lutheran Synod
Meyer Brdctg. Co.
State Agricultural College
St. Louis Post-Dispatch
Sunshine Brdctg. Co.
Radio Station WDEV
Buffalo Brdctg. Corp.
Columbia Brdctg. Syst.
Shenandoah Valley Brdctg. Corp.

560 kcs. (535.4 m.)

KFDM N 500(1)
KLZ C 1000(5)
KSFO C 1000(5)
KWTO D 5000
WFIL BM 1000
WIND C 1000(5)
WIS N 1000(5)
WQAM C 1000

a Beaumont, Texas
a Denver, Colo.
a San Francisco, Cali.
a Springfield, Mo.
a Philadelphia, Pa.
a Gary, Ind.
a Columbia, S. C.
a Miami, Fla.

Beaumont Brdctg. Corp.
KLZ Brdctg. Co.
Associated Broadcasters, Inc.
Ozarks Brdctg. Co.
WFIL Brdctg. Co.
Johnson-Kennedy Radio Corp.
Station WIS, Inc.
Miami Brdctg. Co.

570 kcs. (526 m.)

KGKO N 1000(5)
KMTR ... 1000
KVI C 1000(5)
T15CV 575 100
WKBN C1 500(1)
WMAM DP 250
WMAX ... 1000
WNAX C 1000(5)
WOSU T 1000
WSYR Ba 1000
WSYU Qa 1000
WWNC C 1000

a Fort Worth, Tex.
a Los Angeles, Calif.
a Tacoma, Wash.
z Alajuela, Costa Rica
a Youngstown, Ohio
z Marinette, Wis.
a New York, N. Y.
a Yankton, S. Dak.
a Columbus, Ohio.
a Syracuse, N. Y.
a Syracuse, N. Y.
a Asheville, N. C.

KGKO Brdctg. Co.
KMTR Radio Corp.
Puget Sound Brdctg. Co.—
"Ecos del Poas"
WKBN Brdctg. Corp.
M. & M. Brdctg. Co.
Knickerbocker Brdctg. Co.
WNAX Brdctg. Co.
Ohio State University
Central N. Y. Brdctg. Corp.
Central N. Y. Brdctg. Cor.
Asheville Citizen-Times Co.

580 kcs. (516.9 m.)

CFPR ... 50
CHRC ... 100
CKCL F 100

a Prince Rupert, B. C.
a Quebec, P. Q.
a Toronto, Ont.

Felix E. Batt
CHRC, Ltd.
Dominion Battery Co.

CKPR	F	1000	a	Fort William, Ont.
CKUA	F	500	b	Edmonton, Alta.
KMJ	KN	1000	a	Fresno, Calif.
KSAC	2	500(11)	a	Manhattan, Kans.
WCHS	C	500(11)	a	Charleston, W. Va.
WDBO	C	1000(5)	a	Orlando, Fla.
WIBW	C2	1000(5)	a	Topeka, Kans.
WILL	D	5000	a	Urbana, Ill.
WTAG	R	1000	a	Worcester, Mass.
XEMU	...	250	z	Piedras Negras, Coah.

Dougall Motor Car Co.
University of Alta.
McClatchey Brdstg. Co.
State College of Agriculture
Charleston Brdstg. Co.
Orlando Brdstg. Co.
Topeka Brdstg. Ass'n.
University of Ill.
Worcester Telegram Pub. Co.
Cia. Radiodifusora de Pedras N.

590 kcs. (508.2 m.)

CMCY	...	15000	a	Havana, Cuba.
KHQ	R	1000(5)	a	Spokane, Wash.
WEEL	C	1000(5)	a	Boston, Mass.
WKZO	BDX	1000	a	Kalamazoo, Mich.
WOW	R	1000(5)	a	Omaha, Nebr.

Manuel D. Outran Cia.
Louis Wasmer, Inc.
Columbia Brdstg. Sys.
WKZO, In.
Woodmen of the World

600 kcs. (499.7 m.)

CFCF	BF	500	a	Montreal, P. Q.
CFQC	F	1000	a	Saskatoon, Sask.
CJOR	...	500	a	Vancouver, B. C.
FON	609	250	a	St. Pierre, Miquelon
KFSB	B	1000	a	San Diego, Calif.
TIGFD	605	1000	a	San Jose, Costa Rica
WCAO	C	500(11)	a	Baltimore, Md.
WICC	BM	500(11)	f	Bridgeport, Conn.
WMT	BM	1000(5)	a	Cedar Rapids, Iowa
WREC	C	1000(5)	a	Memphis, Tenn.

Canadian Marconi Co.
A. A. Murphy & Sons, Ltd.
CJOR, Ltd.
Radio Club St. Pierrais
Airfan Radio Corp., Ltd.
"Alma Tica," Gonzalo Pinto H.
Monumental Radio C.
Yankee Network, Inc.
Iowa Brdstg. Co.
WREC Brdstg. Service

610 kcs. (491.5 m.)

CHNC	F	1000	a	New Carlisle, P. Q.
KFAR	P	1000	z	Fairbanks, Alaska
KFRK	M	1000(5)	b	San Francisco, Calif.
WCLE	DM	500	a	Cleveland, Ohio
WDAF	R	1000(5)	a	Kansas City, Mo.
WIOD	Na	1000	a	Miami, Fla.
WIP	...	1000	a	Philadelphia, Pa.
WMBF	Qa	1000	a	Miami, Fla.

Gaspesian Radio Co., Ltd.
Midnight Sun Brdstg. Co.
Don Lee Brdstg. Sys.
Cleveland Radio Brdstg. Cor.
Kansas City Star
Isle of Dreams Brdstg. Corp.
Pa. Brdstg. Co.
Isle of Dreams Brdstg. Corp.

620 kcs. (483.6 m.)

KGW	R	1000(5)	a	Portland, Ore.
KTAR	N	1000	a	Phoenix, Ariz.
KWFT	C	250(11)	z	Wichita Falls, Tex.
TIPG	625	5000	b	San Jose, Costa Rica
WFLA	Na	1000(5)	a	Tampa, Fla.
WHJB	CD	250	a	Greensburg, Pa.
WLBZ	MN	500(11)	a	Bangor, Maine
WSUN	Na	1000(5)	a	St. Petersburg, Fla.
WTMJ	N	1000(5)	a	Milwaukee, Wis.

Oregonian Pub. Co.
KTAR Brdstg. Co.
Wichita Brdstg. Co.
"La Voz de la Victor"
Fla. West Coast Brdstg. Co.
Pittsburgh Radio Supply House
Maine Brdstg. Co., Inc.
Chamber of Commerce
The Journal Co.

630 kcs. (475.9 m.)

CFCO	F	100	a	Chatham, Ont.
CFCY	F	1000	a	Charlottetown, P. E. I.
CJRC	F	1000	a	Winnipeg, Man.
CKOV	F	1000	a	Kelowna, B. C.
CMCD	...	15000	a	Havana, Cuba
KFRU	i	500(11)	a	Columbia, Mo.
KGFX	D	200	a	Pierre, S. Dak.
WGBF	NI	500(11)	a	Evansville, Ind.
WMAL	B	250(5)	a	Washington, D. C.
WPRO	CX	500(11)	a	Providence, R. I.
XEZ	...	500	a	Merida, Yuc.

John Beardsall
Island Radio Brdstg. Co.
James Richardson & Sons
Okanagan Broadcasters, Ltd.
"La Voz del Aire"
KFRU, Inc.
Mrs. Ida A. McNeil, Adm.
Evansville on the Air, Inc.
National Brdstg. Co., Inc.
Cherry & Webb Brdstg. Co.
Jorge L. Palameque

640 kcs. (468.5 m.)

HOK	z	Colon, Panama
KFI	R	50000	f	Los Angeles, Calif.
VONF	...	12500	a	St. John's, Nfld.
WGAN	CL	500	a	Portland, Maine
WHKC	LM	500	a	Columbus, Ohio
WOI	D	5000	a	Ames, Iowa
XEBX	...	250	z	Sabinas, Coah.
YSS	...	500	a	San Salvador, E. S.

"La Voz de la Victor"
Earle C. Anthony, Inc.
Brdstg. Corp. of Nfld.
Portland Brdstg. Sys., Inc.
Associates Radiocasting Corp.
Iowa State College
"La Voz de la Carbonifera"
Govt. of El Salvador

650 kcs. (461.3 m.)

TIGH P
WSM KMN 50000

z San Jose, C. R.
a Nashville, Tenn.

Gonzalo Pinto H.
Nat'l. Life & Accident Ins. Co.

660 kcs. (454.3 m.)

CMOA ... 200
KOWH D 500
WEAF R 50000
XEAL A 1000
XEAO ... 250

z Havana, Cuba
a Omaha, Nebr.
a New York, N. Y.
z Mexico City, D. F.
a Mexicali, B. Cfa.

Juan Fernandez Duran
World Pub. Co.
National Brdctsg. Co., Inc.
Cia. Pan-Americana de Radio, S.A.
Chavez y Castro Succs.

670 kcs. (447.5 m.)

WMAQ R 50000

b Chicago, Ill.

National Brdctsg. Co., Inc.

680 kcs. (440.9 m.)

CMHW ... 200
KFEQ ... 500(2.5)
KPO R 50000
VAS 685 2000
WLAW D 1000
WPTF JN 5000

f Santa Clara, Cuba
a St. Joseph, Mo.
a San Francisco, Calif.
f Glace Bay, N. S.
a Lawrence, Mass.
a Raleigh, N. C.

Guillermo Domenech Gulisch
KFEQ, Inc.
National Brdctsg. Co., Inc.
Canadian Marconi Co., Ltd.
Hildreth & Rogers Co.
WPTF Radio Co.

690 kcs. (434.5 m.)

CFRB C 10000
CJCF F 100
CMBC ... 200
TIGH ... 1000
XET ... 5000

a Toronto, Ont.
a Calgary, Alta.
z Havana, Cuba
b San Jose, Costa Rica
a Monterrey, N. L.

Rogers Radio Brdctsg. Co.
Albertan Publishers, Ltd.
"El Progreso Cubano"
"America Latina"
El Pregonero del Norte, S.A.

700 kcs. (428.3 m.)

VOWR ... 500
WLW KMN 50000
WBXO Exp 500000

b St. John's, Nfld.
a Cincinnati, Ohio
a Cincinnati, Ohio

Wesley United Church
Crosley Corp.
Crosley Corp.

710 kcs. (422.3 m.)

CMKS ... 200
KIRO CHJ 1000
KMPC L 500
WOR KM 50000

a Guantanamo, Cuba
a Seattle, Wash.
a Beverly Hills, Calif.
a Newark, N. J.

Candido Savon Suarez
Queen City Brdctsg. Co.
KMPC The Station of the Stars
Bamberger Brdctsg. Serv., Inc.

720 kcs. (416.4 m.)

CMK ... 200
TIANRH 725 750
WGN KM 50000
XEH ... 250

a Havana, Cuba
f—Heredia, Costa Rica
b Chicago, Ill.
a Monterrey, N. L.

Radiodifusion O'Shea
Amando Cespedes Marin
WGN, Inc.
Constantino de Ternava

730 kcs. (410.7 m.)

CFPL F 100
CJCA F 1000
CKAC C 5000
XELO ... 50000
XEPN AQ 100000
XEQ ... 50000

a London, Ont.
a Edmonton, Alta.
a Montreal, P. Q.
a Tijuana, B. Cfa.
a Piedras Negras, Coah.
a Mexico City, D. F.

London Free Press
North Western Publishers Ltd.
La Presse Pub. Co., Ltd.
Cia. Radiodifusora de Piedras N.
Piedras N. Brdctsg. Co.
Radio Panamericana S. A.

740 kcs. (405.2 m.)

CMJX ... 200
KMMJ L 1000
KTRB D 250
WHEB D 250
WSB R 50000

z Camaguey, Cuba
a Grand Island, Nebr.
a Modesto, Calif.
a Portsmouth, N. H.
a Atlanta, Ga.

Rodolfo Gonzales Solis
KMMJ, Inc.
McTammany & Bates
Granite State Brdctsg. Corp.
Atlanta Journal Co.

750 kcs. (399.8 m.)

CMBL ... 200
KGU LN 2500
TING ... 375

a Havana, Cuba
a Honolulu, Hawaii
z San Jose, Costa Rica

Radio Cadena Suaritos
Advertiser Pub. Co., Ltd.
"Reina Del Espacio"

WJR C 50000
 XEAA ... 200
 XEAM ... 25

760 kcs. (394.5 m.)

KXA X 250(.5)
 WBAL BHMSy 2500
 WCAL D2 5000
 WEW D 1000
 WJZ BSy 50000
 WLB D2 5000

a Detroit, Mich.
 a Mexicali, B. Cfa.
 z Matamoros, T.am.

WJR, The Goodwill Station
 Alberto Gonzales
 Manuel L. Salinas

770 kcs. (389.4 m.)

CMKW ... 200
 KFAB CSyXZ 10000
 TILJ 775 450
 WBBM CSy 50000

z Santiago de Cuba
 z Lincoln, Nebr.
 z San Jose, C. Rica
 z Chicago, Ill.

American Radio Telephone Co.
 WBAL BrdcsG Co.
 St Olaf College
 St. Louis University
 National BrdcsG Co., Inc.
 University of Minn.

Claudio Alvarez Soriano
 KFAI BrdcsG Co.
 "Estacion San Jose"
 Columbia BrdcsG Sys., Inc.

780 kcs. (384.4 m.)

CHWK F 100
 CKSO F 1000
 CMO N 25000
 KECA ... 25000
 KFDY D 1000
 KFQD ... 250
 KGHL N 1000(.5)
 KWLK D 250
 WEAN BM 1000(.5)
 WMC JR 5000
 WPIC D 250
 WTAR JN 5000
 XEN ... 1000

f Chilliwack, B. C.
 a Sudbury, Ont.
 a Havana, Cuba
 a Los Angeles, Calif.
 a Brookings, S. Dak.
 b Anchorage, Alaska
 a Billings, Mont.
 a Longview, Wash.
 a Providence, R. I.
 a Memphis, Tenn.
 a Sharon, Pa.
 g Norfolk, Va.
 a Mexico City, D. F.

Chilliwack BrdcsG Co., Ltd.
 Sudbury Star
 "Del Jabon Candado"
 Earle C. Anthony, Inc.
 S. Dak. State College
 Anchorage Radio Club, Inc.
 Northwestern Auto Supply Co.
 Twin City BrdcsG Corp.
 Yankee Network, Inc.
 Memphis Commercial Appeal Co.
 Sharon Herald BrdcsG Co.
 WTAR Radio Corp.
 "Radio Mundial"

790 kcs. (379.5 m.)

CMGH ... 200
 KGO B 7500
 KOAM DN 1000
 WGY R 50000
 ZNS ... 1000

a Matanzas, Cuba
 a San Francisco, Calif.
 a Pittsburg, Kans.
 a Schenectady, N. Y.
 d Nassau, Bahamas

"Rialto"
 National BrdcsG Co., Inc.
 Pittsburg BrdcsG Co.
 General Electric Co.
 Superintendent of Telegraphs

800 kcs. (374.8 m.)

HIX ... 800
 TIXD ... 100
 WBAP ENa 50000
 WFAA ENa 50000
 WTBO D 250

a Trujillo, D. R.
 z San Jose, Costa R.
 a Fort Worth, Texas
 a Dallas, Texas
 a Cumberland, Md.

Gobierno Dominicano
 "Voz de la Republica"
 Carter Publications, Inc.
 A. H. Belo Corp.
 Associated BrdcsG Corp.

810 kcs. (370.2 m.)

CMCF ... 5000
 WCCO C 50000
 WNYC D 1000
 XEBZ ... 100
 XEDF ... 100

a Havana, Cuba
 g Minneapolis, Minn.
 a New York, N. Y.
 a Mexico City, D. F.
 a Nuevo Laredo, Tam.

General Electric of Cuba
 Columbia BrdcsG Sys., Inc.
 City of N. Y.
 Refugio Esperza Vda. de Valezzi
 "El Pregonero del Bravo"

820 kcs. (365.6 m.)

WHAS C 50000
 XEBG ... 1000

a Louisville, Ky.
 z Tijuana, B. Cfa.

Louisville Times Co.
 Angel B. Fernandez

830 kcs. (361.2 m.)

CMHI ... 200
 KOA R 50000
 TIEP ... 3000
 WEEU DR 1000
 WHDH L 1000
 WRUF L 5000

a Santa Clara, Cuba
 a Denver, Colo.
 a San Jose, C. Rica
 a Reading, Pa.
 a Boston, Mass.
 a Gainesville, Fla.

Laviz y Paz
 National BrdcsG Co., Inc
 "La Voz del Tropico"
 Berks BrdcsG Co.
 Matheson Radio Co., Inc.
 University of Fla.

840 kcs. (356.9 m.)

CBL F 50000
 VOGY ... 400
 XERA ... 250000

a Toronto, Ont.
 a St. John's, Nfld.
 a Villa Acuna, Coah.

Canadian BrdcsG Corp.
 Newfoundland Hotel
 Ca. Mex. Radiodifusora Fronteriza

850 kcs. (352.7 m.)

CMCM	...	200
KIEV	D	250
WESG	CD	1000
WKAR	DX	1000
WWL	C	50000

a	Havana, Cuba
a	Glendale, Calif.
a	Elmira, N. Y.
a	E. Lansing, Mich.
a	New Orleans, La.

Transradio Columbia
Cannon System, Ltd.
Cornell University
Mich. State College
Loyola University

860 kcs. (348.6 m.)

CMJA	...	200
TIEMC	...	250
WABC	Ca	50000
WBOQ	QA	50000
WHB	DM	1000
XEMO	...	5000

a	Camaguey, Cuba
z	San Jose, C. Rica
a	New York, N. Y.
a	New York, N. Y.
a	Kansas City, Mo.
a	Tijuana, B. Cfa.

Rafael Valdes
"Radio el Mundo"
Columbia Brdctg. Sys., Inc.
Columbia Brdctg. Sys., Inc.
WHB Brdctg. Co.
Fernando Federico Ferreira

870 kcs. (344.6 m.)

CMHO
WENR	Ba	50000
WLS	Ba	50000
XEFB	...	200
XERC	A	500

z	Sagua la Grande, Cuba
b	Chicago, Ill.
a	Chicago, Ill.
a	Monterrey, N. L.
z	Mexico City, D. F.

.....
National Brdctg. Co., Inc.
Agricultural Brdctg. Co.
Jesus Quintalilla
Carlos Dragome Narro

880 kcs. (340.7 m.)

CBO	F	1000
CFJC	F	1000
CMX	...	15000
KFKA	M2	500(1)
KLX	...	1000
KPOF	...	1000
KVAN	DP	250
TILS	...	500
WCOC	...	1000
WGBI	CI	500(1)
WQAN	T	500(1)
WRNL	DX	500
WSUI	...	500(1)

a	Ottawa, Ont.
a	Kamloops, B. C.
a	Havana, Cuba
a	Greeley, Colo.
a	Oakland, Calif.
a	Denver, Colo.
z	Vancouver, Wash.
b	San Jose, C. Rica
a	Meridian, Miss.
f	Scranton, Pa.
a	Scranton, Pa.
a	Richmond, Va.
a	Iowa City, Iowa

Canadian Brdctg. Corp.
Kamloops Sentinal, Ltd.
Casa Latin
Mid-Western Radio Corp.
Tribune Bldg. Co.
Pillar of Fire
Vancouver Radio Corp.
"Radio Para Ti"
Miss. Brdctg. Co., Inc.
Scranton Broadcasters, Inc.
Scranton Times
Richmond Radio Corp.
State University of Iowa

890 kcs. (336.9 m.)

KARK	N	1000
KFNF	X2	500(1)
KFPY	C	1000(5)
KUSD	Z	500
WBAA	...	500(1)
WGST	C	1000(5)
WJAR	R	1000(5)
WMMN	C	1000(5)
XEW	...	100000

a	Little Rock, Ark.
a	Shenandoah, Iowa
a	Spokane, Wash.
a	Vermillion, S. Dak.
a	W. Lafayette, Ind.
a	Atlanta, Ga.
a	Providence, R. I.
a	Fairmont, W. Va.
a	Mexico City, D. F.

Ark. Radio & Equipment Co.
KFNF, Inc.
Symons Brdctg. Co.
University of S. Dak.
Purdue University
Ga. School of Technology
Outlet Co.
Monongahela Valley Brdctg. Co.
Cadena Radiodifusora Mexicana

900 kcs. (333.1 m.)

HIG	...	250
KGBU	X	500
KHJ	M	1000(5)
KSEJ	N	250(1)
TIAFB	...	600
WBEN	R	1000(5)
WELI	DXZ	500
WFMD	D	500
WJAX	N	1000(5)
WKY	N	1000(5)
WLBL	D	5000
WTAD	D	1000

z	Trujillo, D. R.
a	Ketchikan, Alaska
a	Los Angeles, Calif.
z	Pocatello, Idaho
a	San Jose, C. Rica
a	Buffalo, N. Y.
a	New Haven, Conn.
a	Frederick, Md.
a	Jacksonville, Fla.
a	Oklahoma City, Okla.
a	Stevens Point, Wis.
a	Quincy, Ill.

Andres Cordero Puello
Alaska Radio & Serv. Co., Inc.
Don Lee Brdctg. Sys.
Radio Serv. Corp.
Mayid Borzuna
WBEN, Inc.
City Brdctg. Corp.
Monocacy Brdctg. Co.
City of Jacksonville
WKY Radiophone Co.
University of Wis.
Ill. Brdctg. Corp.

910 kcs. (329.6 m.)

CBF	FN	50000
CJAT	F	1000
CKY	F	15000
CMBO	...	5000
CMKD	...	1000
XENT	...	150000

a	Montreal, P. Q.
a	Trail, B. C.
a	Winnipeg, Man.
a	Havana, Cuba
a	Santiago de Cuba
a	Nuevo Laredo, Tam.

Canadian Brdctg. Corp.
Kootenay Brdctg. Co., Ltd.
Manitoba Telephone System
Ideas Pazos
Radioemisora Oriental
Cia. Industrial Universal S.A.

920 kcs. (325.9)

CMHT	...	200
KFEI	aMX	500
KOMO	R	1000(5)
KPRC	R	1000(5)
KVOD	Ba	500
TIRS	925	200
WAAF	D	1000
WORL	D	500
WPEN	...	1000
WSPA	D	1000
WWJ	R	1000(5)

- z []
- a Trinidad, Cuba
- a Denver, Colo.
- a Seattle, Wash.
- a Houston, Texas
- a Denver, Colo.
- z San Jose, C. Rica
- a Chicago, Ill.
- a Boston, Mass.
- a Philadelphia, Pa.
- a Spartanburg, S. C.
- a Detroit, Mich.

Fernando E. Soto del Valle
 Eugene P. O'Fallon, Inc.
 Fishers Blend Station, Inc.
 Houston Printing Corp.
 Colorado Radio Corp.
 "Radio Athena"
 Drivers Journal Pub. Co.
 Brcdstg. Serv. Organization
 Wm. Penn Brcdstg. Co.
 Voice of South Carolina
 Evening News Ass'n.

930 kcs. (322.4 m.)

CFAC	F	1000
CFCH	F	100
CFLC	...	100
CHNS	F	1000
CKPC	...	100
CMJF	...	200
KMA	B	1000(5)
KROW	...	1000
WBRC	R	1000(5)
WDBJ	C	1000(5)
XEBH	...	500

- a []
- a Calgary, Alta.
- a North Bay, Ont.
- a Prescott, Ont.
- a Halifax, N. S.
- a Brantford, Ont.
- z Camaguey, Cuba
- a Shenandoah, Iowa
- a Oakland, Calif.
- a Birmingham, Ala.
- a Roanoke, Va.
- a Hermosillo, Son.

South Western Publishers, Ltd.
 R. H. Thomson
 Radio Ass'n. of Prescott
 Maritime Brcdstg. Co., Ltd.
 Telephone City Brcdstg., Ltd.
 John L. Stowers
 May Seed & Nursery Co.
 Educational Brcdstg. Corp.
 Birmingham Brcdstg. Co., Inc.
 Times World Corp.
 Carlos Balderrama

940 kcs. (319 m.)

CMBZ	...	200
KOIN	C	1000(5)
TIOS	...	500
WAAT	D	500
WAVE	N	1000
WCSH	R	1000(2.5)
WDAY	N	1000(5)
WHA	D	5000
WICA	DX	250
XEFO	...	5000

- a []
- a Havana, Cuba
- a Portland, Ore.
- z San Jose, C. Rica
- a Jersey City, N. J.
- a Louisville, Ky.
- a Portland, Maine
- a Fargo, N. Dak.
- a Madison, Wis.
- a Ashtabula, Ohio
- a Mexico City, D. F.

Radio Salas
 KOIN, Inc.
 "Radio Titania"
 Bremer Brcdstg. Corp.
 WAVE, Inc.
 Congress Square Hotel Co.
 WDAY, Inc.
 University of Wis.
 WICA, Inc.
 Partido de la Revolucion Mex.

950 kcs. (315.6 m.)

CBV	F	1000
CJRM	F	1000
CMKL	...	200
KFWB	...	1000(5)
KMBC	C	1000(5)
VOAR	...	25
WRC	R	1000(5)
WTRY	DP	1000

- a []
- a Quebec, P. Q.
- a Regina, Sask.
- z—Bayamo, Cuba
- a Los Angeles, Calif.
- a Kansas City, Mo.
- z St. John's, Nfld.
- a Washington, D. C.
- z Troy, N. Y.

Canadian Brcdstg. Corp.
 J. Richardson & Sons, Ltd.
 Alberto Alvarez Ferrera
 Warner Bros. Brcdstg. Cor.
 Midland Brcdstg. Co.
 National Brcdstg. Co., Inc.
 Troy Brcdstg. Co., Inc.

960 kcs. (312.3 m.)

CBM	FR	5000
CFRN	F	100
XEAW	...	100000
XECL	...	1000

- a []
- a Montreal, P. Q.
- a Edmonton, Ata.
- a Reynosa, Tam.
- z Mexicali, B. Cfa.

Canadian Brcdstg. Corp.
 G. R. A. Rice
 Cia. Int. Difusora Reynosa
 Alfonso A. Lacarra

970 kcs. (309.1 m.)

CMCK	...	5000
KJR	B	5000
WCFL	N	5000
WIBG	D	100

- z []
- z Havana, Cuba
- a Seattle, Wash.
- a Chicago, Ill.
- a Glenside, Pa.

Luis Casas R.
 Fishers Blend Station, Inc.
 Chicago Fed. of Labor
 Seaboard Radio Brcdstg. Corp.

980 kcs. (306 m.)

KDKA	B	50000
XEAC	...	5000
XEFE	...	250

- b []
- b Pittsburgh, Pa.
- a Tijuana, B. Cfa.
- z Nuevo Laredo, Tam.

Westinghouse Elec. & Mfg. Co.
 Jorge I. Rivera
 Rafael T. Carranza

990 kcs. (302.8 m.)

WBZ	BSy	50000
WBZA	BSy	1000
XEAF	...	750

- a []
- a Boston, Mass.
- a Springfield, Mass.
- a Nogales, Son.

Westinghouse Elec. & Mfg. Co.
 Westinghouse Elec. & Mfg. Co.
 Cia. Radiodifusora Sonorense

XEK ... 100
XES ... 250

a Mexico City, D. F.
a Tampico, Tam.

Arturo Martinez
Fernando Sada

1000 kcs. (299.8 m.)

KFVD L 1000
TIFA ... 250
WHO KR 50000
XEBI ... 250

a Los Angeles, Calif.
z San Jose, C. Rica
a Des Moines, Iowa
a Aguascalientes, Ags.

Standard Brcdstg. Co.
"La Voz de Italia"
Central Brcdstg. Co.
Pedro C. Rivas

1010 kcs. (296.9 m.)

CHML F 100
CKCD I 100
CKCK F 1000
CKCO F 100
CKIC ... 50
CKWX F1 100
CMCU ... 200
KGGF M2 1000
KQW M 1000

a Hamilton, Ont.
a Vancouver, B. C.
a Regina, Sask.
a Ottawa, Ont.
a Wolfville, N. S.
a Vancouver, B. C.
a Havana, Cuba
a Coffeyville, Kans.
a San Jose, Calif.

Maple Leaf Radio Co., Ltd.
Vancouver Daily Province
Leader-Post, Ltd.
Dr. G. M. Geldert
Acadia University
Western Brcdstg. Co., Ltd.
Jorge Garcia Serra
Hugh J. Powell
Pacific Agricultural Foundation,
Ltd.
Marcus Loew Booking Agency
University of Okla.
Scripps-Howard Radio, Inc.
Pedro L. Diaz
Fernando Pazos S.

WHN ... 1000(5)
WNAD 2 1000
WNOX C 1000(5)
XEFQ ... 50
XEU ... 250

a New York, N. Y.
a Norman, Okla.
a Knoxville, Tenn.
a Cananea, Son.
a Veracruz, Ver. C.

1020 kcs. (293.9 m.)

KYW R 1000
WDZ D 1000
XEJ ... 1000

b Philadelphia, Pa.
a Tuscola, Ill.
a Juarez, Chih.

Westinghouse Elec. & Mfg. Co.
WDZ Brcdstg. Co.
Pedro Meneses Jr.

1030 kcs. (291.1 m.)

CFCN F 10000
CJBR F 1000
CKLW FM 5000
TIHO ... 500
XEB ... 10000

a Calgary, Alta.
a Rimouski, P. Q.
a Windsor, Ont.
z San Jose, C. Rica
a Mexico City, D. F.

Voice of the Prairies, Ltd.
J. A. Brilliant
Western Ont. Brcdstg. Co., Ltd.
"Radio Costa Rica"
El Buen Tono, S. A.

1040 kcs. (288.3 m.)

KRLD C 50000
KWJJ HL 500
KYOS DM 250
VOCM ... 100
WTIC HR 50000

a Dallas, Texas
a Portland, Ore.
a Merced, Calif.
z St. John's, Nfld.
a Hartford, Conn.

KRLD Radio Corp.
KWJJ Brcdstg. Co., Inc.
Merced Brcdstg. Co.
St. John's Evening Telegram
Travelers Brcdstg. Serv. Corp.

1050 kcs. (285.5 m.)

CBA F 50000
CMCH ...
CMCP ... 200
HIT ... 50
KFBI LY 5000
KNX C 50000
WEAU L 1000(5)
WIBC D 1000

a Sackville, N. B.
z—Havana, Cuba
z—Havana, Cuba
z Trujillo, D. R.
a Abilene, Kans.
b Los Angeles, Calif.
a Eau Claire, Wis.
a Indianapolis, Ind.

Canadian Brcdstg. Corp.
Radio Popular
Radio Popular, S. A.
A. L. Pichardo
Farmers & Bankers Brcdstg. Corp.
Columbia Brcdstg. Sys.
Central Brcdstg. Co.
Indiana Brcdstg. Corp.

1060 kcs. (282.8 m.)

KTHS HN 10000
VOAC 1065 40
WBAL BM 10000
WJAG L 1000

a Hot Springs, Ark.
z St. John's, Nfld.
a Baltimore, Md.
a Norfolk, Nebr.

Chamber of Commerce
WBAL Brcdstg. Co.
Norfolk Daily News

1070 kcs. (280.2 m.)

CMJW ... 200
KJBS L 500
TINBC L 5000
WCAZ D 100
WTAM R 50000

z Camaguey, Cuba
z San Francisco, Calif.
z San Jose, C. Rica
a Carthage, Ill.
a Cleveland, Ohio

"La Voz del Pueblo"
Julius Brunton & Sons Co.
.....
Superior Brcdstg. Serv., Inc.
National Brcdstg. Co., Inc.

1080 kcs. (277.6 m.)

CMBX	...	200
CMKM	...	200
WBT	C	50000
WCBD	LI	5000
WMBI	LI	5000
XEBA	...	20
XEBK	...	100
XEDP	...	500

- a Havana, Cuba
- a Manzanillo, Cuba
- a Charlotte, N. C.
- a Chicago, Ill.
- g Chicago, Ill.
- z Guzman, Jal.
- z Nuevo Laredo, Tam.
- z Mexico City, D. F.

Vicente Espinosa
Raimundo Comas Soler
Columbia Brdctg. Sys.
WCBD, Inc.
Moody Bible Institute
Javier Velasco
"Indo Latin Voice"
Depto. de Publicidad y Prop-
aganda

1090 kcs. (275.1 m.)

CMHA	...	200
HIN	...	100
KMOX	C	50000
XERB	...	150000

- z Sagua la Grande, Cuba
- z Trujillo, D. R.
- a St. Louis, Mo.
- a Rosarito Beach, B. Cfa.

Abelardo Menocal
J. M. Bonetti Burgos
Columbia Brdctg. Sys.
.....

1100 kcs. (272.6 m.)

CBR	F	5000
CMHP	...	200
KGDM	DM	1000
KWKH	CH	50000
WBIL	I	5000
WPG	C1	5000
XECL	?	1000
...	DP	1000

- a Vancouver, B. C.
- z Placetas, Cuba
- f Stockton, Calif.
- a Shreveport, La.
- a New York, N. Y.
- a Atlantic City, N. J.
- z Mexicali, B. Cfa.
- z Pontiac, Mich.

Canadian Brdctg. Corp.
Guevara y Gonzales
E. F. Pepper
International Brdctg. Corp.
Arde Bulova
City of Atlantic City
Alfonso A. Lacarra
Pontiac Brdctg. Co.

1110 kcs. (270.1 m.)

CMCJ	...	200
KSOO	LN	5000
WRVA	CM	50000

- a Havana, Cuba
- a Sioux Falls, S. Dak.
- a Richmond, Va.

Radio Emisora Comercial
Sioux Falls Broadcast Ass'n.
Larus & Bros. Co., Inc.

1120 kcs. (267.7 m.)

CBJ	F	100
CHLP	F	100
CHSJ	F	100
CKOC	F	500(1)

- a Chicoutimi, P. Q.
- a Montreal, P. Q.
- a St. John, N. B.
- a Hamilton, Ont.

CKX	F	1000
CMGF	...	200
KFIO	D	100
KFSG	a	500(2.5)
KRKD	a	500(2.5)
KRSC	...	250
KTBC	DP	1000
WCOP	D	500
WDEL	R	250(1)
WISN	C	250(1)
WJBO	B	500
WTAW	L	500

- a Brandon, Man.
- a Matanzas, Cuba
- a Spokane, Wash.
- a Los Angeles, Calif.
- a Los Angeles, Calif.
- a Seattle, Wash.
- z Austin, Texas
- a Boston, Mass.
- a Wilmington, Del.
- a Milwaukee, Wis.
- a Baton Rouge, La.
- a College Station, Texas

Canadian Brdctg. Corp.
La Patrie Pub. Co.
N. B. Brdctg. Co.
Wentworth Radio Brdctg. Co.,
Lt.d.
Manitoba Telephone Sys.
Bernabe R. de la Torre
Spokane Brdctg. Corp.
Echo Park Evangelistic Ass'n.
Radio Broadcasters, Inc.
Radio Sales Corp.
State Capitol Brdctg. Ass'n.
Mass. Brdctg. Corp.
WDEL, Inc.
Hearst Radio, Inc.
Baton Rouge Brdctg. Co., Inc.
Agricultural & Mechanical College

1130 kcs. (265.3 m.)

CMJI	...	200
KSL	C	50000
WJJD	L	20000
WOV	D	1000
XEJP	...	100

- a Ciego de Avila, Cuba
- a Salt Lake City, Utah
- a Chicago, Ill.
- a New York, N. Y.
- z Mexico City, D. F.

Gilberto Gesse Lopez
Radio Serice Corp.
WJJD, Inc.
International Brdctg. Corp.
Salvador Monterrubio R.

1140 kcs. (263 m.)

CMBG	...	200
KVOO	N	25000
WAPI	C	5000
WSPR	LM	500

- z Havana, Cuba
- a Tulsa, Okla.
- a Birmingham, Ala.
- a Springfield, Mass.

"Voz de Oro"
Southwestern Sales Corp.
Ala. Polytechnic Institute
WSPR, Inc.

1150 kcs. (260.7 m.)

CMKG	...	200
WHAM	N	50000
XEBP	...	250
XEC	...	100
XEDW	...	300
XEL	...	250

- z Santiago, Cuba
- a Rochester, N. Y.
- z Durango, Dgo.
- a Tijuana, B. Cfa.
- a Minatitlan, Ver. C.
- z Mexico City, D. F.

Emilio Grau Medina
Stromberg-Carlson Mfg. Co.
Manuel Cano Maldonado
Luis F. Enciso
Hector Silva Canto
Financiera de Inersiones S.A.

1160 kcs. (258.5 m.)

CMHJ	...	200	a	Cienfuegos, Cuba
WOWO	B1	10000	a	Fort Wayne, Ind.
WWVA	CI	5000	a	Wheeling, W. Va.
XEAS	...	100	a	Saltillo, Coah.
XED	...	2500	a	Guadalajara, Jal.
XEP	...	500	a	Juarez, Chih.

Romualdo Ugalde
Westinghouse Radio Stations, Inc.
W. Va. Brcdstg. Corp.
La Voz del Comercio en Saltillo
Cia Radiofonografica
Esteban Perra

1170 kcs. (256.3 m.)

CMBS	...	200	a	Havana, Cuba
WCAU	C	50000	a	Philadelphia, Pa.
XEXX	...	1000	z	Mexico City, D. F.

Enrique Artalejo
WCAU Brcdstg. Co.
Universidad Nacional de Mexico

1180 kcs. (254.1 m.)

KEX	B	5000	a	Portland, Ore.
KOB	N	10000	a	Albuquerque, N. Mex.
WDGY	M	1000(5)	a	Minneapolis, Minn.
WINS	L	1000	a	New York, N. Y.
WMAZ	CL	1000(5)	a	Macon, Ga.

Oregonian Pub. Co.
Albuquerque Brcdstg. Co.
Dr. George W. Young
Hearst Radio, Inc.
Southeastern Brcdstg. Co., Inc.

1190 kcs. (252 m.)

CMKX	...	200	z	Santiago de Cuba
KTKC DMXZ	...	250	f	Visalia, Calif.
WOAJ	EN	50000	a	San Antonio, Texas
WSAZ	L	1000	a	Huntington, W. Va.

Oscar Vidal Benitez
Tulare-Kings Counties Radio
Ass'n.
Sourniand Industries, Inc.
WSAZ, Inc.

1200 kcs. (249.9 m.)

CFGP	...	100	a	Grande Prairie, Alta.
CHAB	F	100(.25)	a	Moose Jaw, Sask.
CHGB	F	100	z	St. Anne de la Pocatierrre, P. Q.
CKNX	...	100	z	Wingham, Ont.
CKTB	F	100	z	St. Catharines, Ont.
CMCO	...	200	a	Havana, Cuba
KADA	EM	100	a	Ada, Okla.
KAST	...	100(.25)	a	Astoria, Ore.
KBTM	D	100	a	Jonesboro, Ark.
KELO	N	100(.25)	a	Sioux Falls, S. Dak.
KFJB	...	100(.25)	a	Marshalltown, Iowa
KFXD	...	100(.25)	a	Nampa, Idaho
KFXJ	...	100(.25)	a	Grand Junction, Colo.
KGDE	...	100(.25)	b	Fergus Falls, Minn.
KGEK	...	100	f	Sterling, Colo.
KGfJ	...	100	a	Los Angeles, Calif.
KGHI	...	100(.25)	a	Little Rock, Ark.
KHAS	P	100(.25)	z	Hastings, Nebr.
KMLB	...	100(.25)	a	Monroe, La.
KOOS	M	100(.25)	a	Marshfield, Ore.
KSUN	...	100(.25)	a	Lowell, Ariz.
KVCV	M	100	a	Redding, Calif.
KVEC	M	100(.25)	a	San Luis Obispo, Calif.
KVNU	...	100	z	Logan, Utah
KVOS	M	100	a	Bellingham, Wash.
KWBD	DP	100	z	Plainview, Texas
KWG	N	100	a	Stockton, Calif.
KWNO	...	100(.25)	a	Winona, Minn.
TIRCC	...	500	z	San Jose, C. Rica
WABI	C	100(.25)	a	Bangor, Maine
WAIM	C	100	a	Anderson, S. C.
WAYX	...	100(.25)	a	Waycross, Ga.
WBAB	P	100(.25)	z	Atlantic City, N. J.
WBBZ	M	100(.25)	a	Ponca City, Okla.
WBHP	...	100	a	Huntsville, Ala.
WCAT	D	100	a	Rapid City, S. Dak.
WCAX	...	100(.25)	a	Burlington, Vt.
WCLO	...	250	a	Janesville, Wis.
WCPO	...	100(.25)	a	Cincinnati, Ohio
WD5M	P	100	z	Superior, Wis.
WENY	P	100(.25)	z	Elmira, N. Y.
WEST	...	100(.25)	a	Easton, Pa.
WESX	P	100	z	Salem, Mass.
WFAM	4	100	a	South Bend, Ind.
WFTC	...	100(.25)	a	Kinston, N. C.
WHBC	...	100(.25)	a	Canton, Ohio
WHBY	E	100(.25)	a	Green Bay, Wis.

Northern Brcdstg. Corp.
CHAB, Ltd.,
G. Thomas Desjardins

Wingham Radio Club
E. T. Sandell
Enrique Lasanta
C. C. Morris
Astoria Brcdstg. Co.
Regional Brcdstg. Co.
Sioux Falls Broadcast Ass'n.
Marshall Elec. Co.
Frank E. Hurt
Western Slope Brcdstg. Co.
Charles L. Jaren
Elmer G. Beehler
Ben S. McGlashan
Ark. Brcdstg. Co.
Nebr. Brcdstg. Co.
Liner's Brcdstg. Station, Inc.
KOOS, Inc.
Copper Elec. Co.
Golden Empire Brcdstg. Co.
Valley Elec. Co.
Cache Valley Brcdstg. Co.
KVOS, Inc.
W. B. Dennis
McClatchey Brcdstg. Co.
Winona Radio Service
"Accion Catolica"
Community Brcdstg. Service
W. E. Hall, Anderson College
Jack Williams
Press-Union Pub. Co.
Adelaide L. Carrell
Wilton Harvey Pollard
S. Dak School of Mines
Burlington Daily News, Inc.
Gazette Printing Co.
Scripps-Howard Radio, Inc.
WDSM, Inc.
Elmira Star-Gazette, Inc.
Associated Broadcasters, Inc.
North Shore Brcdstg. Co.
South Bend Tribune
Jonas Weiland
Ohio Brcdstg. Co.
WHBY, Inc.

WIBX	C	100(.25)	a	Utica, N. Y.	WIBX, Inc.
WIL	...	100(.25)	a	St. Louis, Mo.	Missouri Brcdstg. Corp.
WJBC	5	100(.25)	a	Bloomington, Ill.	Kaskaskia Brcdstg. Co.
WJBL	Z5	100	a	Decatur, Ill.	Commodore Brcdstg. Co.
WJBW	L	100	a	New Orleans, La.	Charles C. Carlson
WJHL	...	100(.25)	a	Johnson City, Tenn.	Johnson City Brcdstg. Co.
WJNO	C	100(.25)	a	W. Palm Beach, Fla.	WJNO, Inc.
WJRD	D	250	a	Tuscaloosa, Ala.	James R. Doss, Jr.
WKBO	N	100(.25)	a	Harrisburg, Pa.	Keystone Brcdstg. Corp.
WLVA	...	250	a	Lynchburg, Va.	Lynchburg Brcdstg. Corp.
WMFR	...	100	a	High Point, N. C.	Radio Station WMFR, Inc.
WMOB	DP	100	z	Mobile, Ala.	S. B. Quigley
WMPC	...	100(.25)	a	Lapeer, Mich.	First Methodist Church
WOLS	...	100	a	Florence, S. C.	O. Lee Stone
WRBL	C	100(.25)	a	Columbus, Ga.	Columbus Brcdstg. Co.
WRSR	P	100(.25)	z	Panama City, Fla.	Panama City Brcdstg. Co.
WSAL	D	250	z	Salisbury, Md.	Frank M. Stearns
WSKB	DP	100	z	McComb, Miss.	McComb Brcdstg. Corp.
WTHT	M	100	a	Hartford, Conn.	Hartford Times, Inc.
WTOL	...	100	a	Toledo, Ohio	Community Brcdstg. Co.
WWAE	4	100	a	Hammond, Ind.	Hammond-Calumet Brcdstg. Corp.
....	P	100(.25)	z	Sault Ste. Marie, Mich.	Hiawathaland Brcdstg. Co.

1210 kcs. (247.8 m.)



CHLT	...	100	z	Sherbrooke, P. Q.	La Tribune, Ltd.
CJCS	...	50	a	Stratford, Ont.	Frank M. Squires
CJOC	F	100	a	Lethbridge, Alta.	H. R. Carson, Ltd.
CKBI	F	100	a	Prince Albert, Sask.	Prince Albert Radio Club
CKCH	F	100	a	Hull, P. Q.	CKCH Radio Brcdstg. Co.
CKMC	...	50	a	Cobalt, Ont.	R. L. MacAdam
CMHK	...	200	z	Cruces, Cuba	R. G. Gonzalez
KALB	...	100(.25)	a	Alexandria, La.	Alexandria Brcdstg. Co.
KANS	N	100	a	Wichita, Kans.	KANS brcdstg. Co.
KASA	M	100	a	Elk City, Okla.	E. M. Woody
KDLR	...	100(.25)	a	Devils Lake, N. Dak.	KDLR, Inc.
KDON	M	100	a	Monterey, Calif.	Monterey Peninsula Brcdstg. Co.
KFJI	...	100	a	Klamath Falls, Ore.	KFJI Broadcasters, Inc.
KFOR	CM	100(.25)	a	Lincoln, Nebr.	Cornbelt Brcdstg. Corp.
KFPW	...	100	a	Fort Smith, Ark.	Southwestern Hotel Co.
KFVS	5	100(.25)	z	Cape Girardeau, Mo.	Hirsch Battery & Radio Co.
KFXM	M2	100	a	San Bernardino, Calif.	Lee Bros. Brcdstg. Co.
KGLO	C	100(.25)	z	Mason City, Iowa	Mason City Globe Gazette Co.
KGY	M	100	a	Olympia, Wash.	KGy, Inc.
KHBG	D	100	a	Okmulgee, Okla.	Okmulgee Brcdstg. Corp.
KIL	...	100	a	Garden City, Kans.	Garden City Brcdstg. Co.
KLAH	...	100(.25)	a	Carlsbad, N. Mex.	Carlsbad Brcdstg. Co.
KOCA	...	100(.25)	a	Kilgore, Texas	Oil Capital Brcdstg. Ass'n.
KOVO	P	100(.25)	z	Provo, Utan	Citizens Voice & Air Show
KPFA	EN	100(.25)	a	Helena, Mont.	Peoples Forum of the Air
KPPC	2	100	a	Pasadena, Calif.	Pasadena Presb. Church
KROY	C	100	a	Sacramento, Calif.	Royal Miller
KVSO	M	100(.25)	a	Ardmore, Okla.	Ardmoreite Pub. Co., Inc.
KWJB	...	100(.25)	a	Globe, Ariz.	Sims Brcdstg. Co.
KWTN	A	100	a	Watertown, S. Dak.	Greater Kampska Radio Corp.
KXOX	DP	250	z	Sweetwater, Tex.	Sweetwater Radio, Inc.
WALR	...	100	a	Zanesville, Ohio	WALR Brcdstg. Corp.
WBAX	M	100	a	Wilkes-Barre, Pa.	John H. Stenger, Jr.
WBBL	S	100	a	Richmond, Va.	Grace Covenant Presb. Church
WBRB	3	100	a	Red Bank, N. J.	Monmouth Brcdstg. Co.
WCOL	N	100	a	Columbus, Ohio	WCOL, Inc.
WCOW	M	100(.25)	a	Lewiston, Maine	Twin City Brcdstg. Co., Inc.
WCOV	D	100	z	Montgomery, Ala.	Capital Brcdstg. Co., Inc.
WCRW	4	100	a	Chicago, Ill.	Clinton R. White
WEBQ	5	100(.25)	a	Harrisburg, Ill.	Harrisburg Brcdstg. Co.
WEDC	4	100	a	Chicago, Ill.	Emil Denmark, Inc.
WFAS	3	100	a	White Plains, N. Y.	Westchester Brcdstg. Corp.
WFOY	...	100(.25)	a	St. Augustine, Fla.	Fountain of Youth Properties, Inc.
WGBB	3	100	a	Freeport, N. Y.	Harry H. Carman
WGCM	...	100(.25)	a	Gulfport, Miss.	WGCM, Inc.
WGRM	Y	100(.25)	a	Grenada, Miss.	P. K. Ewing
WHAI	M	250	a	Greenfield, Mass.	John W. Haigis
WHBU	...	100(.25)	a	Anderson, Ind.	Anderson Brcdstg. Corp.
WIBU	E	100(.25)	a	Poynette, Wis.	W. C. Forrest, The Electric Farm
WINN	P	100(.25)	z	Louisville, Ky.	Ky. Brcdstg. Corp.
WJBY	...	100(.25)	a	Gadsden, Ala.	Gadsden Brcdstg. Co., Inc.
WJEJ	...	100	a	Hagerstown, Md.	Hagerstown Brcdstg. Co.
WJIM	B	100(.25)	z	Lansing, Mich.	WJIM, Inc.
WJLS	...	250	z	Beckley, W. Va.	Joe L. Smith, Jr.

WJMC	D	250	z	Rice Lake, Wis.	Walter H. McGenty
WJTN	B	100(.25)	a	Jamesstown, N. Y.	James Brdcs. Co., Inc.
WJW	...	100(.25)	a	Akron, Ohio	WJW, Inc.
WKOK	...	100	a	Sunbury, Pa.	Sunbury Brdcs. Corp.
WLOK	D	100	a	Lima, Ohio	Fort Industry Co.
WMFG	C	100(.25)	a	Hibbing, Minn.	Head of the Lakes Brdcs. Co.
WOCB	P	100(.25)	z	Hyannis, Mass.	Cape Cod Brdcs. Co.
WOMT	...	100	a	Manitowoc, Wis.	Francis M. Kado
WPAX	...	100(.25)	a	Thomasville, Ga.	H. Wimpy
WPIV	P	100(.25)	z	Petersburg, Va.	Petersburg Newspaper Corp.
WRAL	M	100(.25)	z	Raleigh, N. C.	Capitol Brdcs. Co., Inc.
WSAY	...	100(.25)	a	Rochester, N. Y.	Brown Radio Service
WSBC	4	250	a	Chicago, Ill.	WSBC, Inc.
WSIX	...	100(.25)	a	Nashville, Tenn.	WSIX, Inc.
WSNJ	...	100(.25)	a	Bridgeton, N. J.	Eastern States Brdcs. Corp.
WSOC	MN	100(.25)	a	Charlotte, N. C.	WSOC, Inc.
WTAX	...	100	a	Springfield, Ill.	WTAX, Inc.
WTMA	...	100(.25)	z	Charleston, S. C.	Atlantic Coast Brdcs. Co.
XEAT	...	250	a	Parral, Chih.	David G. Cervantes
XEE	...	50	a	Durango, Dgo.	Alejandro O. Stevenson, Jr.
XEFV	...	50	a	Juarez, Chih.	Dario Cordoba
XETH	...	100	a	Puebla, Pue.	Ramon Huerta G.
...	P	100(.25)	z	Yuma, Ari.	Yuma Brdcs. Co.

1220 kcs. (245.8 m.)

KFKU	a	1000(5)	a	Lawrence, Kans.	University of Kans.
KTMS	B	500	z	Santa Barbara, Calif.	News Press Pub. Co.
KTW	S2	1000	a	Seattle, Wash.	First Presb. Church
KWSC	Z	1000(5)	a	Pullman, Wash.	State College of Wash.
TIGPHZ	1225	100	b	San Jose, C. Rica	"Nueva Alma Tica"
WCAD	D	500	a	Canton, N. Y.	St. Lawrence University
WCAE	MR	1000(5)	a	Pittsburgh, Pa.	WCAE, Inc.
WDAE	C	1000(5)	a	Tampa, Fla.	Tampa Times Co.
WGNV	D	250	a	Newburgh, N. Y.	Peter Goelet
WREN	aB	1000(5)	a	Lawrence, Kans.	WREN Brdcs. Co.
XEBL	...	50	z	Mazatlan, Sin.	Ignacio L. Saiz
XEDA	...	200	z	Gral. Anaya, D. F.	Pedro Riestra Diaz
XETF	...	12	a	Veracruz, Ver. C.	Jose Rodriguez Lopez

1230 kcs. (243.8 m.)

CMCB	...	200	a	Havana, Cuba	La Metropolitana
CMJE	...	200	z	Camaguey, Cuba	Primo Alfonso Casares
KGBX	N	500	a	Springfield, Mo.	Springfield Brdcs. Co.
KGGM	C	1000	a	Albuquerque, N. Mex.	N. Mex. Brdcs. Co.
KYA	...	1000(5)	a	San Francisco, Calif.	Hearst Radio, Inc.
WFBM	C	1000(5)	a	Indianapolis, Ind.	WFBM, Inc.
WNAC	R	1000(5)	a	Boston, Mass.	Yankee Network, Inc.
WOL	M	1000	a	Washington, D. C.	American Brdcs. Co.
XEG	...	250	z	Monterrey, N. L.	Rodolfo Junco de la Vega
XECA	...	250	z	Tampico, Tam.	Nicolas M. Picet

1240 kcs. (241.8 m.)

CJCB	F	1000	a	Sydney, N. S.	Eastern Broadcasters, Ltd.
CMAB	...	200	z	Pinar del Rio, Cuba	Hotel Ricardo
CMHB	...	200	z	Sancti Spiritus, Cuba	V. E. Weiss y Cia.
KGCU	...	250	a	Mandan, N. Dak.	Mandan Radio Ass'n.
KTAT	M	1000	a	Fort Worth, Texas	Tarrant Brdcs. Co.
KTFI	N	1000	a	Twin Falls, Idaho	Radio Brdcs. Corp.
WHBF	M	1000(2.5)	a	Rock Island, Ill.	Rock Island Brdcs. Co.
WKAQ	C	1000	a	San Juan, Puerto Rico	Radio Corp. of Puerto Rico
WXYZ	B	1000	a	Detroit, Mich.	King-Trendle Brdcs. Corp.
XEBU	...	50	z	Chihuahua, Chih.	Feliciano Lopez Islas
XEKL	A	500	b	Leon, Gto.	Hemmer y Romero S. de R.L.
XEME	...	50	z	Merida, Yuc.	Perfeto Villamil Cisero

1250 kcs. (239.9 m.)

CMKC	...	200	a	Santiago, Cuba	Pinol Batlle y Cia.
KFOX	...	1000	a	Long Beach, Calif.	Nichols & Warinner, Inc.
KIT	MX	250(.5)	a	Yakima, Wash.	Carl E. Haymond
KXOK	...	1000	z	St. Louis, Mo.	Star-Times Pub. Co.
WAIR	DM	250	a	Winston-Salem, N. C.	Radio Station WAIR
WDSU	B	1000	a	New Orleans, La.	WDSU, Inc.
WHBI	2	100(2.5)	a	Newark, N. J.	May Radio Brdcs. Corp.
WKST	DX	250	a	New Castle, Pa.	Keystone Brdcs. Co.

WMRO D 250
 WNEW 2 1000(5)
 WTCN B 1000(5)
 XEAI ... 500

z Aurora, Ill.
 a New York, N. Y.
 a Minneapolis, Minn.
 z Mexico City, D. F.

Martin R. O'Brien
 Wodaam Corp.
 Minn. Brdcstg. Corp.
 Carmen Gutierrez

1260 kcs. (238 m.)



CMBD ... 200
 CMJO ... 200
 KGVO C 1000(5)
 KHSL M 250
 KOIL CM 1000(5)
 KPAC DZ 500
 KRGV MN 1000
 KUOA D 5000
 KVOA N 1000
 WFVA DP 250
 WHIO C 1000(5)
 WNBX CM 1000
 WTOC C 1000

z Havana, Cuba
 a Ciego de Avila, Cuba
 a Missoula, Mont.
 a Chico, Calif.
 a Omaha, Nebr.
 a Port Arthur, Texas
 a Weslaco, Texas
 a Siloam Springs, Ark.
 a Tucson, Ariz.
 z Fredericksburg, Va.
 a Dayton, Ohio
 a Springfield, Vt.
 a Savannah, Ga.

Luiz Perez Garcia
 Bonifacio Ildefonso
 Mosby's, Inc.
 Golden Empire Brdcstg. Co.
 Central States Brdcstg. Co.
 Port Arthur College
 KRGV, Inc.
 KUOA, Inc.
 Arizona Brdcstg. Co.
 Fredericksburg Brdcstg. Corp.
 Miami Valley Brdcstg. Corp.
 Twin State Brdcstg. Corp.
 Savannah Brdcstg. Co.

1270 kcs. (236.1 m.)



CMHD ... 200
 KGCA D2 100
 KOL M 1000(5)
 KVMR C 1000
 KWLC D2 100
 WASH aDN 500
 WFR R 1000(5)
 WJDX R 1000(5)
 WOOD aN 500
 XEXB A 250
 XEXE ... 17

d Caibarien, Cuba
 a Decorah, Iowa
 a Seattle, Wash.
 a Colorado Springs, Colo.
 a Decorah, Iowa
 a Grand Rapids, Mich.
 a Baltimore, Md.
 a Jackson, Miss.
 a Grand Rapids, Mich.
 a Jalapa, Ver. C.
 z Texcoco, D. F.

Manuel Alvarez M.
 Charles W. Greenley
 Seattle Brdcstg. Co.
 Out West Brdcstg. Co.
 Luther College
 King-Trendle Brdcstg. Corp.
 Baltimore Radio Show, Inc.
 Lamar Life Insurance Co.
 King-Trendle Brdcstg. Corp.
 Gobierno del Est. de Veracruz
 H. Ayuntamiento de Texcoco

1280 kcs. (234.2 m.)

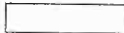

CMKO ... 200
 KFBB C 1000(5)
 KLS ... 250
 WCAM 2 500
 WCAP 2 500
 WDOD C 1000(5)
 WIBA N 1000(5)
 WORC C 500
 WRR M 500
 WTNJ 2 500
 XEMX ... 100

z Holguin, Cuba
 a Great Falls, Mont.
 a Oakland, Calif.
 a Camden, N. J.
 a Asbury Park, N. J.
 b Chattanooga, Tenn.
 a Madison, Wis.
 a Worcester, Mass.
 a Dallas, Texas
 a Trenton, N. J.
 z Mexico City, D. F.

Manuel Angulo Farran
 Buttrey Brdcstg. Co.
 Warner Brothers
 City of Camden
 Radio Industries Broadcast Co.
 WDOD Brdcstg. Corp.
 Badger Brdcstg. Co.
 Alf. F. Kloindienst
 City of Dallas
 WOAX, Inc.
 Alfonso Traslosleros A.

1290 kcs. (232.4 m.)



CMCG ... 200
 CMJK ... 200
 KDYL R 1000(5)
 KLCN D 100
 KTRH C 1000(5)
 WATR ... 250
 WEBC N 1000(5)
 WJAS C 1000(5)
 WJHP P 250
 WNBZ D 100
 WNEL ... 1000(2.5)

a Havana, Cuba
 a Camaguey, Cuba
 a Salt Lake City, Utah
 a Biytheville, Ark.
 a Houston, Texas
 a Waterbury, Conn.
 a Duluth, Minn.
 a Pittsburgh, Pa.
 z Jacksonville, Fla.
 a Saranac Lake, N. Y.
 a San Juan, Puerto Rico

La Onda, S. A.
 Feliciano Isaac
 Intermountain Brdcstg. Corp.
 C. L. Lintzenich
 KTRH Brdcstg. Co.
 WATR Co., Inc.
 Head of the Lakes Brdcstg. Co.
 Pittsburgh Radio Supply House
 The Metropolis Co.
 Up-State Brdcstg. Corp.
 Juan Piza

1300 kcs. (230.6 m.)



KALE M 1000
 KFAC ... 1000
 KFH C 1000(5)
 WBRR 2 1000
 WEVD 2 1000
 WFBC N 1000(5)
 WHAZ 2 1000
 WHBL ... 250(1)

a Portland, Ore.
 a Los Angeles, Calif.
 a Wichita, Kans.
 a Brooklyn, N. Y.
 a New York, N. Y.
 a Greenville, S. C.
 a Troy, N. Y.
 g Sheboygan, Wis.

KALE, Inc.
 Los Angeles Brdcstg. Co.
 Radio Station KFH Co.
 Watch Tower Bible Society
 Debs Memorial Radio Fund, Inc.
 Greenville News-Piedmont Co.
 Rensselaer Polytechnic Institute
 Press Pub. Co.

1310 kcs. (228.9 m.)

CHCK	...	50	a	Charlottetown, P. E. I.	CHCK Radio Brdsg. Co.
CJKL	F	100	a	Kirkland Lake, Ont.	Northern Brdsg. Co.
CJLS	F	100	a	Yarmouth, N. S.	Laurie L. Smith
CKCV	F	100	a	Quebec, P. Q.	CKCV, Ltd.
CMKE	?	...	z	Manzanillo, Cuba
KAND	DM	100	a	Corsicana, Texas	Navarro Brdsg. Ass'n.
KARM	C	100	a	Fresno, Calif.	George Harm
KBND	...	100(.25)	a	Bend, Ore.	The Bend Bulletin
KCKN	...	100	a	Kansas City, Kans.	KCKN Brdsg. Co.
KCRJ	...	100(.25)	a	Jerome, Ariz.	Central Ariz. Brdsg. Co.
KFPL	...	100(.25)	f	Dublin, Texas	KFPL Brdsg. Station
KFYO	M	100(.25)	a	Lubbock, Texas	Plains Radio Brdsg. Co.
KGEZ	...	100	a	Kalispell, Mont.	Donald C. Treloar
KGFW	...	100(.25)	a	Kearney, Nebr.	Central Nebr. Brdsg. Corp.
KHUB	...	100(.25)	a	Watsonville, Calif.	John P. Scripps
KOCY	...	100(.25)	a	Oklahoma City, Okla.	Plaza Court Brdsg. Co.
KOME	DEM	250	z	Tulsa, Okla.	Oil Capital Sales Corp.
KPDN	D	100	a	Pampa, Texas	R. C. Hoiles
KRBA	D	100	a	Lufkin, Texas	Red Lands Brdsg. Ass'n.
KRMD	...	100(.25)	a	Shreveport, La.	KRMD, Inc.
KROC	N	100(.25)	a	Rochester, Minn.	Southern Minn. Brdsg. Co.
KRRV	DM	250	a	Sherman, Texas	Red River Valley Brdsg. Corp.
KSRO	...	100(.25)	a	Santa Rosa, Calif.	PressDemocrat Pub. Co.
KSUB	...	100	a	Cedar City, Utah	Johnson & Perry
KTSM	N	100(.25)	a	El Paso, Texas	Tri-State Brdsg. Co.
KVIC	P	100(.25)	z	Victoria, Texas	Radio Enterprises, Inc.
KVOL	...	100(.25)	a	LaFayette, La.	Evangeline Hotel
KVOX	...	100(.25)	a	Moorhead, Minn.	KVOX Brdsg. Co.
KVSF	...	100	a	Santa Fe, N. Mex.	N. Mex. Brdsg. Co.
KWFC	P	100(.25)	z	Hot Springs, Ark.	Hot Springs Brdsg. Co.
KWOC	D	100	a	Poplar Bluff, Mo.	Radio Station KWOC
KWOS	...	100(.25)	a	Jefferson City, Mo.	Tribune Printing Co.
KXRO	M	100(.25)	a	Aberdeen, Wash.	KXRO, Inc.
TGI	d	Guatemala City, Guat.	"Radio Morse"
WAML	...	100(.25)	a	Laurel, Miss.	New Laurel Radio Station, Inc.
WBEO	L	100(.25)	a	Marquette, Mich.	Lake Superior Brdsg. Co.
WBOW	NZ	100(.25)	a	Terre Haute, Ind.	Banks of the Wabash, Inc.
WBRE	N	100(.25)	a	Wilkes-Barre, Pa.	Louis G. Baltimore
WBRK	M	100(.25)	a	Pittsfield, Mass.	Voice of the Berkshires
WCLS	...	100	a	Joliet, Ill.	WCLS, Inc.
WCMI	...	100(.25)	a	Ashland, Ky.	Ashland Brdsg. Co.
WDAH	S	100(.25)	a	El Paso, Texas	Tri-State Brdsg. Co.
WEBR	B	250	a	Buffalo, N. Y.	WEBR, Inc.
WEMP	...	250	a	Milwaukee, Wis.	Milwaukee Brdsg. Co.
WEXL	...	50	a	Royal Oak, Mich.	Royal Oak Brdsg. Co.
WFBG	...	100	a	Altoona, Pa.	Gable Brdsg. Co.
WFDF	B	100	a	Flint, Mich.	Flint Brdsg. Co.
WFIG	P	100(.25)	a	Sumter, S. C.	J. Samuel Brody
WGAU	...	100(.25)	a	Athens, Ga.	J. K. Patrick & Co.
WGH	...	100(.25)	a	Newport News, Va.	Hampton Roads Brdsg. Corp.
WGTM	D	100	a	Wilson, N. C.	WGTM, Inc.
WHAT	4	100	a	Philadelphia, Pa.	Independence Brdsg. Co.
WJPF	P	100(.25)	z	Herrin, Ill.	Orville W. Lyerla
WJPR	P	100(.25)	a	Greenville, Miss.	John R. Pepper
WLAK	N	250	z	Lakeland, Fla.	Lake Region Brdsg. Co.
WLBC	...	250	a	Muncie, Ind.	Donald A. Burton
WLBJ	P	100(.25)	z	Bowling Green, Ky.	Bowling Green Brdsg. Co.
WLNH	M	100	a	Laconia, N. H.	Northern Brdsg. Co.
WMBO	...	100(.25)	a	Auburn, N. Y.	WMBO, Inc.
WMFF	B	100(.25)	a	Plattsburg, N. Y.	Plattsburg Brdsg. Corp.
WNBH	M	100(.25)	a	New Bedford, Mass.	E. Anthony & Sons
WRAW	...	100	a	Reading, Pa.	Reading Brdsg. Co.
WROL	N	100(.25)	a	Knoxville, Tenn.	Stuart Brdsg. Corp.
WSAJ	...	100	a	Grove City, Pa.	Grove City College
WSAV	P	100	z	Savannah, Ga.	WSAV, Inc.
WSGN	B	100(.25)	a	Birmingham, Ala.	Birmingham News Co.
WSJS	C	250	a	Winston-Salem, N. C.	Piedmont Pub. Co.
WTAL	...	100(.25)	a	Tallahassee, Fla.	Fla. Capitol Broadcasters, Inc.
WTFL	4	100	a	Philadelphia, Pa.	Foulkrod Radio Eng. Co.
WTJS	...	100(.25)	a	Jackson, Tenn.	Sun. Pub. Co., Inc.
WTRC	...	100(.25)	a	Elkhart, Ind.	Truth Pub. Co., Inc.
XEAG	...	10	z	Cordoba, Ver. C.	Diodoro Zuniga
XEBO	...	25	z	Irapuato, Gto.	Alfonso Martinez
XEFW	...	300	a	Tampico, Tam.	Flores y Martinez
XETB	...	500	a	Torreón, Coah.	Aurelio G. Zaragoza
XEX	...	500	a	Monterrey, N. L.	El Heraldo del Comercio

1320 kcs. (227.1 m.)

CMCR ... 200

z Havana, Cuba

La Traviata

KGHF	B	500
KGMB	CMZ	1000
KID	...	500(1)
KRNT	C	1000(5)
WADC	C	1000(5)
WORK	N	1000
WSMB	R	1000(5)

a	Pueblo, Colo.
a	Honolulu, Hawaii
a	Idaho Falls, Idaho
a	Des Moines, Iowa
a	Akron, Ohio
e	York, Pa.
e	New Orleans, La.

Curtis P. Ritchie
Honolulu Brcdstg. Co., Ltd.
KID Brcdstg. Co.
Iowa Brcdstg. Co.
Allen T. Simmons
York Brcdstg. Co.
WSMB, Inc.

1330 kcs. (225.4 m.)

KGB	M	1000
KMO	M	1000
KRIS	MN	500
KSCJ	C	1000(5)
WDRC	C	1000(5)
WSAI	MN	1000(5)
WTAQ	C	1000(5)

a	San Diego, Calif.
a	Tacoma, Wash.
a	Corpus Christi, Tex.
a	Sioux City, Iowa
g	Hartford, Conn.
a	Cincinnati, Ohio
a	Green Bay, Wis.

Don Lee Brcdstg. Sys.
KMO, Inc.
Gulf Coast Brcdstg. Co.
Sioux City Journal
WDRC, Inc.
Crosley Corp.
WHBY, Inc.

1340 kcs. (223.7 m.)

KDTH	DP	500
KGIR	EN	1000(5)
KGNO	...	250(1)
WCOA	N	500(1)
WFEA	MN	500(1)
WFNC	DP	250
WSPD	B	1000(5)
XEAP	...	50
XEBS	...	200
XEDH	...	200
XEFC	...	100
XEBW	...	250
XEXD	A	350

z	Dubuque, Iowa
a	Butte, Mont.
b	Dodge City, Kans.
a	Pensacola, Fla.
a	Manchester, N. H.
z	Fayetteville, N. C.
a	Toledo, Ohio
z	Obregon, Son.
z	Mexico City, D. F.
z	Villa Acuna, Coah.
a	Merida, Yuc.
a	Chihuahua, Chih.
z	Orizaba, Ver. C.

Telegraph Herald Co.
KGIR, Inc.
Dodge City Brcdstg. Co.
Pensacola Brcdstg. Co.
N. H. Brcdstg. Co.
Cumberliand Brcdstg. Co.
Fort Industry Co.
Emilio Mazanilla
Maria Remedios Delgado
Vicente Hernandez
Julio Molina Font
Voice of Industry & Commerce
Gobierno del Est. de Veracruz

1350 kcs. (222.1 m.)

CMCA	...	200
KIDO	N	1000(2.5)
KWK	BM	1000(5)
WAWZ	2	1000
WBNX	2	1000
WBMB	RX	500

a	Havana, Cuba
a	Boise, Idaho
a	St. Louis, Mo.
a	Zarephath, N. J.
a	New Cork, N. Y.
b	Richmond, Va.

Testar y Gonzales
Boise Brcdstg. Station
Thomas Patrick, Inc.
Pillar of Fire
WBNX Brcdstg. Co., Inc.
Havens & Martin, Inc.

1360 kcs. (220.4 m.)

CMJH	...	200
KCRC	EM	250
KGER	...	1000
KLPM	...	500(1)
KSLM	M	500
WCSC	N	500(1)
WFBL	C	1000(5)
WGES	2	500(1)
WQBC	D	1000
WSBT	C2	500

d	Ciego de Avila, Cuba
a	Enid, Okla.
a	Long Beach, Calif.
a	Minot, N. Dak.
a	Salem, Ore.
a	Charleston, S. C.
a	Syracuse, N. Y.
a	Chicago, Ill.
a	Vicksburg, Miss.
a	South Bend, Ind.

Luis Marauri H.
Enid Radiophone Co.
Consolidated Brcdstg. Corp.
John B. Cooley
Oregon Radio, Inc.
S. C. Brcdstg. Co., Inc.
Onondaga Radio Brcdstg. Corp.
Oak Leaves Brcdstg. Station
Delta Brcdstg. Co., Inc.
South Bend Tribune

1370 kcs. (218.8 m.)

CFAR	...	100
CFOS	...	100
CKCW	F	100
CKRN	...	100
CMGE	...	200
HIZ	...	75
KEEN	3	100
KELD	...	100
KERN	N	100
KFGQ	D	100
KFJZ	M	100(.25)
KFRO	DMXZ	250
KGFL	4	100
KGKL	M	100(.25)
KICA	4	100
KIUN	...	100
KIUP	...	100
KLUF	M	100(.25)
KMAC	5	100(.25)

a	Flin Flon, Man.
z	Owen Sound, Ont.
a	Moncton, N. B.
z	Rouyn, P. Q.
a	Cardenas, Cuba
z	Trujillo, D. R.
a	Seattle, Wash.
z	El Dorado, Ark.
a	Bakersfield, Calif.
a	Boone, Iowa
a	Fort Worth, Tex.
a	Longview, Texas
a	Roswell, N. Mex.
a	San Angelo, Texas
a	Clovis, N. Mex.
a	Pecos, Texas
a	Durango, Colo.
a	Galveston, Tex.
a	San Antonio, Tex.

Arctic Radio Corp.
Owen Sound Sun-Times
Moncton Brcdstg. Co., Ltd.
Cie. Radiodiffusion Rouyn-Noranda
Genero Sebater
Frank Hutton
KVL, Inc.
Radio Enterprises, Inc.
McCatchely Brcdstg. Co.
Boone Biblical College
Ft. Worth Broadcasters, Inc.
Voice of Longview
KGFL, Inc.
KGKL, Inc.
Western Broadcasters, Inc.
Hawkins & Tubbs
San Juan Brcdstg. Co.
KLUF Brcdstg. Co.
W. M. McAllister

KOBH ...	100(.25)	a	Rapid City, S. Dak.	Black Hills Brdcastg. Co.
KOKO ...	100	a	La Junta, Colo.	Southwest Brdcastg. Co.
KONO 5	100	a	San Antonio, Tex.	Mission Brdcastg. Co.
KRE ...	100(.25)	a	Berkeley, Calif.	Central Calif. Broadcasters
KRKO 3	50	a	Everett, Wash.	Lee Mudgett
KRMC ...	100(.25)	a	Jamesstown, N. Dak.	Roberts McNab Hotel Co.
KTEM ...	100(.25)	a	Temple, Texas	Bell Brdcastg. Co.
KTOK EMN	250	a	Oklahoma City, Okla.	Okla. Brdcastg. Co.
KTSW ...	100	a	Emporia, Kans.	Emporia Brdcastg. Co., Inc.
KTUC ...	100(.25)	a	Tucson, Ariz.	Tucson Motor Serv. Co.
KUJ ...	100	a	Walla Walla, Wash.	KUJ, Inc.
KVGB ...	100	z	Great Bend, Kans.	Helen Townsley
KVRS ...	100(.25)	a	Rock Springs, Wyo.	Wyoming Brdcastg. Co.
KWYO ...	100(.25)	a	Sheridan, Wyo.	Big Horn Brdcastg. Co.
WABY BM	100(.25)	a	Albany, N. Y.	Adirondack Brdcastg. Co.
WAGF D	250	a	Dothan, Ala.	Dothan Brdcastg. Co.
WATL ...	100(.25)	a	Atlanta, Ga.	Atlanta Brdcastg. Co.
WBLK N	250	a	Clarksburg, W. Va.	The Exponent Co.
WBNY 2	100(.25)	a	Buffalo, N. Y.	Roy L. Albertson
WBTH D	100	z	Williamson, W. Va.	Williamson Brdcastg. Corp.
WBTM ...	100(.25)	a	Danville, Va.	Piedmont Brdcastg. Corp.
WCBM ...	100(.25)	a	Baltimore, Md.	Baltimore Brdcastg. Corp.
WCNC P	100(.25)	z	Elizabeth City, N. C.	Albemarle Brdcastg. Co.
WCOS P	100(.25)	z	Columbia, S. C.	Carolina Advertising Corp.
WDAS ...	100(.25)	a	Philadelphia, Pa.	WDAS Brdcastg. Station, Inc.
WDWS ...	100(.25)	a	Champaign, Ill.	Champaign News-Gazette, Inc.
WEOA C	100(.25)	a	Evansville, Ind.	Evansville on the Air, Inc.
WFOR ...	100	z	Hattiesburg, Miss.	Forrest Brdcastg. Co.
WGBR P	100	z	Goldsboro, N. C.	Eastern Carolina Brdcastg. Co.
WGL N	100(.25)	a	Fort Wayne, Ind.	Westinghouse Radio Stations, Inc.
WGRC D	250	a	New Albany, Ind.	WHBQ, Inc.
WHBQ ...	100	a	Memphis, Tenn.	Upper Mich. Brdcastg. Co.
WHDF ...	100(.25)	a	Calumet, Mich.	Head of the Lakes Brdcastg. Co.
WHLB C	100(.25)	a	Virginia, Minn.	Port Huron Brdcastg. Co.
WHLS ...	100(.25)	a	Port Huron, Mich.	M. L. Medley
WHUB P	100(.25)	z	Cookeville, Tenn.	WIBM, Inc.
WIBM B	100(.25)	a	Jackson, Mich.	Asheville Daily News
WISE P	100	z	Asheville, N. C.	WJAC, Inc.
WJAC ...	100(.25)	a	Johnstown, Pa.	Merrimac Brdcastg. Co.
WLLH MSy	100(.25)	a	Lowell, Mass.	Merrimac Brdcastg. Co.
WLLH Sy	100	a	Lawrence, Mass.	Fla. Brdcastg. Co.
WMRR C	100(.25)	a	Jacksonville, Fla.	Richard A. Dunlea
WMFD ...	100(.25)	a	Wilmington, N. C.	James R. Doss, Jr.
WMFO D	100	a	Decatur, Ala.	Frank R. Pidcock, Sr.
WMGA P	100(.25)	z	Moultrie, Ga.	WMIN Brdcastg. Co.
WMIN ...	100(.25)	a	St. Paul, Minn.	Tri-City Brdcastg. Co.
WOC C	100(.25)	a	Davenport, Iowa	Vee Bee Corp.
WPAV ...	100	a	Portsmouth, Ohio	Puerto Rico Advertising Co.
WPRA XX	1000(.25)	a	Mayaguez, P. R.	WRAC, Inc.
WRAK ...	100(.25)	a	Williamsport, Pa.	WRDO, Inc.
WRDO MN	100	a	Augusta, Maine	Racine Brdcastg. Corp.
WRJN ...	100(.25)	a	Racine, Wis.	Northern Brdcastg. Co.
WSAU ...	100(.25)	a	Wausau, Wis.	Seneca Vocational High School
WSVS D2	50	b	Buffalo, N. Y.	Pinellas Brdcastg. Co.
WTSP P	100(.25)	z	St. Petersburg, Fla.	Zeferino Z. Jimenez
XECZ ...	100	z	San Luis Potosi, S. L. P.	Carlos Gutierrez M.
XEI ...	125	a	Morelia, Micho.	Maria Gardena de Zetina
XELZ ...	100	z	Mexico City, D. F.	Northwest Brdcastg. Co.
... LP	100(.25)	z	Ft. Dodge, Iowa	Tom M. Bryan
... P	100(.25)	z	Ft. Lauderdale, Fla.	Richland, Inc.
... DP	250	z	Mansfield, Ohio.	

1380 kcs. (217.3 m.)



CMCW ...	200	d	Havana, Cuba	J. Vilarino y Cia.
KOH C	500	a	Reno, Nev.	The Bee, Inc.
KOV C	500(1)	b	Pittsburgh, Pa.	KOV Brdcastg. Co.
WALA CX	500(1)	a	Mobile, Ala.	Pape Brdcastg. Co.
WING ...	250(.5)	a	Dayton, Ohio	WSMK, Inc.
WKBH C	1000	a	La Crosse, Wis.	WKBH, Inc.
WNBC R	250(1)	a	New Britain, Conn.	State Brdcastg. Corp.
XEM ...	500	z	Chihuahua, Chih.

1390 kcs. (215.7 m.)



CMJC ...	200	z	Camaguey, Cuba	Miguel Guillen Perez
KABR ...	500(1)	a	Aberdeen, S. Dak.	Aberdeen Broadcast Co.

KLRA	C	1000(5)	a	Little Rock, Ark.
KOY	C	1000	g	Phoenix, Ariz.
KRLC		250	a	Lewiston, Idaho
WHK	KBM	1000(5)	a	Cleveland, Ohio
WQDM	D	1000	f	St. Albans, Vt.

Ark. Brdcstg. Co.
Salt River Valley Brdcstg. Co.
H. E. Studebaker
Radio Air Service Corp.
Regan & Bostwick

1400 kcs. (214.2 m.)

CMKR	...	200	z	Santiago de Cuba
KHBC	CM	250	a	Hilo, Hawaii
KLO	B	1000(5)	a	Ogden, Utah
KTUL	C	1000(5)	a	Tulsa, Okla.
TGX	d	Guatemala City, Guat.
WARD	2	500	a	Brooklyn, N. Y.
WBBC	2	500	a	Brooklyn, N. Y.
WHDL	D	250	a	Olean, N. Y.
WIRE	MR	1000(5)	a	Indianapolis, Ind.
WLTH	2	500	a	New York, N. Y.
WVFW	2	500	a	Brooklyn, N. Y.

Jaime Nadal
Honolulu Brdcstg. Co.
Interstate Brdcstg. Corp.
Tulsa Brdcstg. Co.
Partido Liberal Progresista
U.S. Brdcstg. Corp.
Brooklyn Brdcstg. Corp.
WHDL, Inc.
Indianapolis Brdcstg., Inc.
Voice of Brooklyn, Inc.
Paramount Brdcstg. Corp.

1410 kcs. (212. m.)

CKFC	2	50	a	Vancouver, B. C.
CKMO	2	100	a	Vancouver, B. C.
CMCQ	...	200	a	Havana, Cuba
KFJM	...	500(1)	a	Grand Forks, N. Dak.
KGNC	N	1000(2,5)	a	Amarillo, Texas
KMED	N	250	b	Medford, Ore.
WAAB	M	1000	a	Boston, Mass.
WBCM	...	500(1)	a	Bay City, Mich.
WHIS	...	500(1)	a	Bluefield, W. Va.
WROK	...	500(1)	a	Rockford, Ill.
WSFA	C	500(1)	a	Montgomery, Ala.

Standart Brdcstg. System
B. C. Brdcstg. Sys., Ltd.
La Voze de Cuba
University of N. Dak.
Plains Radio Brdcstg. Co.
Mrs. W. J. Virgin
Yankee Network, Inc.
Bay Brdcstg. Co., Inc.
Daily Telegraph Printing Co.
Rockford Broadcasters, Inc.
Montgomery Brdcstg. Co.

1420 kcs. (211.1 m.)

CBY	F	100	a	Toronto, Ont.
CHLN	...	100	z	Three Rivers, P. Q.
CKCA	F	100(.25)	a	Kenora, Ont.
CKLN	...	100	z	Nelson, B. C.
CMJP	...	200	a	Moron, Cuba
KABC	M	100(.25)	a	San Antonio, Texas
KATE	...	100(.25)	a	Albert Lea, Minn.
KBPS	4	100	a	Portland, Ore.
KCMC	M	100(.25)	a	Texarkana, Texas
KDNT	D	100	a	Denton, Texas
KEUB	...	100	a	Price, Utah
KFAM	N	100(.25)	a	St. Cloud, Minn.
KFIZ	E	100	a	Fond du Lac, Wis.
KGFF	EM	100(.25)	a	Shawnee, Okla.
KGIW	3	100	a	Alamosa, Colo.
KGLU	...	100(.25)	a	Safford, Ariz.
KIDW	3	100	a	Lamar, Colo.
KLBM	...	100(.25)	z	La Grande, Ore.
KNET	D	100	a	Palestine, Texas
KORE	M	100	a	Eugene, Ore.
KRBC	M	100(.25)	a	Abilene, Texas
KRBM	E	100(.25)	z	Bozeman, Mont.
KRIC	...	100(.25)	z	Beaumont, Texas
KRLH	...	100	a	Midland, Texas
KSAN	...	100	a	San Francisco, Calif.
KTRI	...	100(.25)	f	Sioux City, Iowa
KUMA	...	100	a	Yuma, Ariz.
KVAK	DP	100	z	Atchison, Kans.
KWAL	P	100(.25)	z	Wallace, Idaho
KWBG	...	100	a	Hutchinson, Kans.
KXL	4	100(.25)	b	Portland, Ore.
WACO	CM	250	b	Waco, Texas
WAGM	...	100	a	Presque Isle, Maine
WAPO	N	100(.25)	a	Chattanooga, Tenn.
WAZL	...	100	a	Hazleton, Pa.
WCBS	...	100(.25)	a	Springfield, Ill.
WCVH	...	100(.25)	a	Charlottesville, Va.
WEED	...	100(.25)	a	Rocky Mount, N. C.
WELL	...	100	a	Battle Creek, Mich.
WFMJ	DP	100	=	Youngstown, Ohio
WGNC	...	100(.25)	z	Gastonia, N. C.

Canadian Brdcstg. Corp.
Three Rivers Le Nouvelliste
Kenora Brdcstg. Co., Ltd.
F. F. Payne
Cesar Canals
Alamo Brdcstg. Co., Inc.
Albert Lea Brdcstg. Co.
Benson Polytechnic School
KCMC, Inc.
Harwell V. Shepard
Eastern Utah Brdcstg. Co.
The Times Pub. Co.
Reporter Printing Co.
KGFF Brdcstg. Co., Inc.
E. L. Allen
Gila Brdcstg. Co.
Lamar Brdcstg. Co.
Harold & Mrs. Eloise Finley
Palestine Brdcstg. Ass'n.
Eugene Brdcstg. Station
Reporter Brdcstg. Co.
KRBM Broadcasters
KRIC, Inc.
Clarence Scharbaug
Golden Gate Brdcstg. Corp.
Sioux City Brdcstg. Co.
Dr. A. H. Schermann
Carl Latenser
Howarth and Berger
Nation's Center Brdcstg. Co.
KXL Broadcasters
Frontier Brdcstg. Co., Inc.
Aroostook Brdcstg. Corp.
W. A. Patterson
Hazleton Brdcstg. Serv., Inc.
WCBS, Inc.
Community Brdcstg. Corp.
Wm. Avera Wynne
Enquirer News Co.
Wm. F. Maag, Jr.
WGNC, Inc.

WGPC	...	100	a	Albany, Ga.	Albany Brcdstg. Co., Inc.
WHFC	...	100(.25)	a	Cicero, Ill.	WHFC, Inc.
WHMA	D	100	a	Anniston, Ala.	Harry M. Ayers
WILM	...	100	a	Wilmington, Del.	Delaware Brcdstg. Co.
WJMS	...	100	a	Ironwood, Mich.	WJMS, Inc.
WLAP	...	100(.25)	a	Lexington, Ky.	American Brcdstg. Corp.
WLEU	B	100(.25)	a	Erie, Pa.	WLEU Brcdstg. Corp.
WMAS	C	100(.25)	a	Springfield, Mass.	WMAS, Inc.
WMBC	...	100(.25)	a	Detroit, Mich.	Mich. Brcdstg. Co.
WMBH	...	100(.25)	a	Joplin, Mo.	Joplin Brcdstg. Co.
WMBS	...	100(.25)	a	Uniontown, Pa.	Fayette Brcdstg. Corp.
WMFJ	...	100	a	Daytona Beach, Fla.	W. W. Esch
WMSD	...	100	a	Muscle Shoals City, Ala.	Muscle Shoals Brcdstg. Corp.
WNOE	...	100(.25)	a	New Orleans, La.	WBNO, Inc.
WPAD	...	100(.25)	a	Paducah, Ky.	Paducah Brcdstg. Co., Inc.
WPAR	C	100	a	Parkersburg, W. Va.	Ohio Valley Brcdstg. Corp.
WPRP	...	100(.25)	a	Ponce, Puerto Rico	Julio M. Conesa
WSLI	...	100(.25)	a	Jackson, Miss.	Standard Life Ins. Co.
WSPB	P	100(.25)	z	Sarasota, Fla.	WSPB, Inc.

1430 kcs. (209.7 m.)

CJGX	F	1000	a	Yorkton, Sask.	Yorkton Brcdstg. Co., Ltd.
CMKZ	...	200	z	Palma Soriano, Cuba	Joaquin Venero Obregon
KGNF	D	1000	a	North Platte, Nebr.	Great Plains Brcdstg. Co.
KINY	X	250	a	Juneau, Alaska	Edwin A. Kraff
KSO	BM	1000(5)	a	Des Moines, Iowa	Iowa Brcdstg. Co.
WBNS	C	1000(5)	a	Columbus, Ohio	WBNS, Inc.
WHEC	C	500(1)	a	Rochester, N. Y.	WHEC, Inc.
WHP	C	500(1)	a	Harrisburg, Pa.	WHP, Inc.
WMPS	B	500(1)	a	Memphis, Tenn.	Memphis Commercial Appeal
WOKO	CK	500(1)	a	Albany, N. Y.	WOKO, Inc.
XERH	?	500	z	Mexico City, D. F.

1440 kcs. (208.2 m.)

CKGB	F	100	a	Timmins, Ont.	R. H. Thomson
CMBY	...	200	a	Havana, Cuba	Callejas y Estefani
KDFN	...	500	a	Casper, Wyo.	Donald Lewis Hathaway
KELA	M	1000	a	Centralia, Wash.	Central Brcdstg. Corp.
KXYZ	BM	1000	a	Houston, Texas	Harris County Brcdstg. Co.
WBIG	C	1000(5)	a	Greensboro, N. C.	N. C. Brcdstg. Co.
WCBA	a	500	a	Allentown, Pa.	Lehigh Valley Brcdstg. Co.
WMBD	C	1000(5)	a	Peoria, Ill.	Peoria Brcdstg. Co.
WSAN	aN	500	a	Allentown, Pa.	Lehigh Valley Brcdstg. Co.
XEFI	...	250	a	Chihuahua, Chih.	Feliciano Lopez Islas

1450 kcs. (206.8 m.)

CFCT	...	500	a	Victoria, B. C.	Victoria Brcdstg. Ass'n.
CHGS	F	50	f	Summerside, P. E. I.	R. T. Holman, Ltd.
CMHM	...	200	z	Cienfuegos, Cuba	Hotel Union
HRN	...	500	z	Tegucigalpa, Hond.	La Voz de Honduras
KCMO	...	1000	a	Kansas City, Mo.	KCMO Brcdstg. Co.
KGCX	...	1000	a	Wolf Point, Mont.	E. E. Krebsbach
KIEM	M	500(1)	a	Eureka, Calif.	Redwood Brcdstg. Co.
KTBS	NZ	1000	a	Shreveport, La.	Tri-State Brcdstg. Cys.
TGO	...	200	a	Quezaltenango, Guat.	Dir. of Electrical Communications
WAGA	B	500(1)	a	Atlanta, Ga.	Liberty Brcdstg. Corp.
WGAR	C	1000(5)	a	Cleveland, Ohio	WGAR Brcdstg. Co.
WHOM	...	250	a	Jersey City, N. J.	New Jersey Brcdstg. Corp.
WSAR	M	1000	f	Fall River, Mass.	Doughty & Welch Elec. Co.
XEF	...	100	a	Juarez, Chih.	Gilberto Gil

1460 kcs. (205.4 m.)

CMKF	...	250	z	Holguin, Cuba	Manuel J. De Gongora
KSTP	RX	10000(.25)	z	St. Paul, Minn.	Natl. Battery Brcdstg. Co.
WJSV	CX	10000	a	Washington, D. C.	Columbia Brcdstg. Sys.

1470 kcs. (204 m.)

CMCX	...	200	z	Havana, Cuba	La Onda Popular
H18Q	1475	100	z	Trujillo, D. R.	Julio A. Garcia
KGA	BM	5000	a	Spokane, Wash.	Louis Wasmer
WLAC	...	5000	a	Nashville, Tenn.	WLAC Brcdstg. Service

1480 kcs. (202.6 m.)

CMHX	...	200	a	Cienfuegos, Cuba
KOMA	C	5000	a	Oklahoma City, Okla.
WHIP	D	5000	z	Hammond, Ind.
WKBW	C	5000	a	Buffalo, N. Y.

J. Garcia R.
 KOMA, Inc.
 Hammond-Calumet Brdcastg.
 Corp.
 Buffalo Brdcastg. Corp.

1490 kcs. (201.2 m.)

CMKQ	...	200	z	Santiago de Cuba
KFBK	KN	10000	a	Sacramento, Calif.
WCKY	NX	10000	a	Covington, Ky.
XECH	?	250	z	Toluca, Mex.
XEDR	...	100	z	Guaymas, Son.

Mario Abril Dumois
 McClathey Brdcastg. Co.
 L. B. Wilson, Inc.
 Modesto Ortega

1500 kcs. (199.9 m.)

CJIC	F	100	a	Sault Ste. Marie, Ont.
CMOX	...	200	a	Havana, Cuba
KAWM	...	100	a	Gallup, N. Mex.
KBIX	EM	100	a	Muskogee, Okla.
KBKR	P	100(.25)	z	Baker, Ore.
KBST	M	100	a	Big Spring, Texas
KDAL	C	100	a	Duluth, Minn.
KDB	M	100(.25)	a	Santa Barbara, Calif.
KDRO	P	100(.25)	z	Sedalia, Mo.
KFDA	M	100	z	Amarillo, Texas
KGFI	...	100(.25)	a	Brownsville, Texas
KGKB	M	100(.25)	a	Tyler, Texas
KGKY	...	100(.25)	a	Scottsbluff, Nebr.
KNEL	W	250	a	Brady, Texas
KNOW	C	100	a	Austin, Texas
KOTN	D	100	a	Pine Bluff, Ark.
KOVC	...	100(.25)	a	Valley City, N. Dak.
KPAB	...	100(.25)	a	Laredo, Texas
KPLC	...	100(.25)	a	Lake Charles, La.
KPLT	DM	250	a	Paris, Texas
KPQ	M	100(.25)	a	Wenatchee, Wash.
KRNR	M	100(.25)	a	Roseburg, Ore.
KROD	P	100	z	El Paso, Texas
KSAL	XZ	100(.25)	a	Salina, Kans.
KSAM	D	100	z	Huntsville, Texas
KTOH	P	100(.25)	z	Lihue, Hawaii
KUTA	N	100	a	Salt Lake City, Utah
KVOE	M	100	a	Santa Ana, Calif.
KVWC	...	100(.25)	z	Vernon, Texas
KWEW	D	100	z	Hobbs, N. Mex.
KXO	M	100	a	El Centro, Calif.
KYCA	P	100(.25)	z	Prescott, Ariz.
KYSM	N	100(.25)	a	Mankato, Minn.
WCNW	Z	100(.25)	a	Brooklyn, N. Y.
WDAN	...	100(.25)	a	Danville, Ill.
WDNC	C	100(.25)	a	Durham, N. C.
WGAL	N	100(.25)	a	Lancaster, Pa.
WGIL	D	250	a	Galesburg, Ill.
WGKV	N	100	z	Charleston, W. Va.
WHBB	...	100	a	Selma, Ala.
WJBK	...	100(.25)	a	Detroit, Mich.
WKAT	...	100(.25)	z	Miami Beach, Fla.
WKBB	CY	100(.25)	a	E. Dubuque, Ill.
WKBV	...	100(.25)	a	Richmond, Ind.
WKBZ	...	100(.25)	a	Muskegon, Mich.
WKEU	D	100	a	Griffin, Ga.
WKIN	DP	100	z	Kingston, N. Y.
WMEX	...	100(.25)	a	Boston, Mass.
WNBF	...	100(.25)	a	Binghamton, N. Y.
WNLC	M	100	a	New London, Conn.
WOMI	...	100(.25)	a	Owensboro, Ky.
WOPI	...	100	a	Bristol, Tenn.
WRDW	C	100(.25)	a	Augusta, Ga.
WRGA	...	100(.25)	a	Rome, Ga.
WRTD	B	100	a	Richmond, Va.
WSTP	M	100(.25)	a	Salisbury, N. C.
WSYB	M	100	a	Rutland, Vt.
WTMC	...	100	z	Ocala, Fla.
WTMV	...	100(.25)	a	E. St. Louis, Ill.
WWRL	Z	100(.25)	a	Woodside, N. Y.
WWSW	...	100(.25)	a	Pittsburgh, Pa.

J. C. Whitby; J. G. Hyland
 Perez y Chisholm
 A. W. Mills
 Okla. Press Pub. Co.
 Louis P. Thornton
 Big Spring Herald Brdcastg. Co.
 Red River Brdcastg. Co.
 Santa Barbara Broadcasters, Ltd.
 Drolch Brothers
 Amarillo Brdcastg. Corp.
 Eagle Brdcastg. Co.
 East Texas Brdcastg. Co.
 Hilliard Co., Inc.
 G. L. Burns
 Frontier Brdcastg. Co., Inc.
 Universal Brdcastg. Corp.
 KOVC, Inc.
 Mervel M. Valentine
 Calcasieu Brdcastg. Co.
 North Texas Brdcastg. Co.
 Westcoast Brdcastg. Co.
 News-Review Pub. Co.
 Dorrence D. Roderick
 KSAL, Inc.
 Sam Houston Brdcastg. Ass'n.
 Garden Island Pub. Co.
 Utah Brdcastg. Co.
 Voice of the Orange Empire, Ltd.
 Northwestern Brdcastg. Co.
 W. E. Whitmore
 Irey and Bowles
 Southwest Brdcastg. Co.
 F. B. Clements & Co.
 Arthur Faske
 Northwestern Pub. Co.
 Durham Radio Corp.
 WGAL, Inc.
 Galesburg Brdcastg. Co.
 Kanawha Valley Brdcastg. Co.
 Selma Brdcastg. Co.
 Jas. F. Hopkins, Inc.
 A. Frank Katzentine
 Sanders Brothers
 Knox Radio Corp.
 Ashbacher Radio Corp.
 Station WKEU
 Kingston Brdcastg. Corp.
 The Northern Corp.
 Howitt-Wood Radio Co.
 Thames Brdcastg. Corp.
 Owensboro Brdcastg. Co.
 Radiophone Station WOPI
 Augusta Brdcastg. Co.
 Rome Brdcastg. Corp.
 Times Dispatch Radio Corp.
 Piedmont Brdcastg. Corp.
 Philip Weiss Music Co.
 John T. Alsop, Jr.
 Miss. Valley Brdcastg. Co.
 Long Island Brdcastg. Corp.
 Walker & Downing Radio Corp.

...	P	100(.25)	z	Brunswick, Ga.	Coastal Brdcstg. Co.
...	DP	250	z	Greenville, N. C.	Greenville Brdcstg. Co.
1510 kcs. (198.6 m.) <input type="text"/>					
CFRC	F	100	a	Kingston, Ont.	Queen's University
CKCR	...	100	a	Waterloo, Ont.	W. C. Mitchell; G. Liddle
1520 kcs. (197.3 m.) <input type="text"/>					
TGW	...	500	d	Guatemala City, Guat.	Radiodifusora Nacional
1530 kcs. (196 m.) <input type="text"/>					
CMC	...	200	z	Havana, Cuba	La Voz del Transporte
KITE	...	1000	a	Kansas City, Mo.	First Nat'l. Television, Inc.
WBRY	CM	1000	a	Waterbury, Conn.	American Republican, Inc.
...	P	1000	z	Akron, Ohio	Summit Radio Corp.
1550 kcs. (193.4 m.) <input type="text"/>					
KPMC	M	1000	a	Bakersfield, Calif.	Pioneer Mercantile Co.
WQXR	...	1000	a	New York, N. Y.	Interstate Brdcstg. Co.
1560 kcs. (192.2 m.) <input type="text"/>					
CMBF	...	500	z	Havana, Cuba	Radio Emisora Nacional
1580 kcs. (189.8 m.) <input type="text"/>					
CM9RT	...	200	z	Guines, Cuba	Raul Torres Pardal
1600 kcs. (187.4 m.) <input type="text"/>					
CMBH	...	500	z	Havana, Cuba	Alberto Alvarez Ferrera

APPLICATIONS

(Continued from Page 43)

Springfield, Ohio, Radio Voice of Springfield, 1310 kcs. 100 unltd.
 Springfield, Ohio, S. Radio Corp., 1310 kcs. 100 unltd.
 Springfield, Ohio, S. Radio Service, 780 kcs. 250 days.
 Suffolk, Va., S. Brdcstg. Corp., 1420 kcs. 100(.25) unltd.
 Syracuse, N. Y., Civic Brdcstg. Corp., 1500 kcs. 100 unltd.
 Tacoma, Wash., Tacoma Brdcstg. Co., 1420 kcs. 100(.25).
 Tacoma, Wash., Michael J. Mingo, 1400 kcs. 250 unltd.
 Traverse City, Mich., Northern Brdcstg. Co., 570 kcs. 500 days.
 Valdosta, Ga., John F. Arrington, Jr., 1230 kcs. 250 unltd.
 Vincennes, Ind., Samuel M. Emison, 1420 kcs. 100 unltd.
 Vincennes, Ind., Vin. Newspapers, Inc., 1420 kcs. 100 unltd.
 Washington, D. C., Lawrence J. Heller, 1310 kcs. 100(.25).
 Watertown, N. Y., Black River Valley Brdcstg. Co.
 Watertown, N. Y., Watertown Brdcstg. Corp.
 Willmar, Minn., Lakeland Brdcstg. Co., 680 kcs. 250 days.

Wisconsin Rapids, Wis., Wm. F. Huffman, 580 kcs. 250 unltd.

Worcester, Mass., Winfield A. Schuster, 1200 kcs. 100 unltd.

Worcester, Mass., C. T. Sherer Co., Inc., 1200 kcs. 100(.25).

Yuma, Ariz., Silver Crest Theaters, 1420 kcs. 100 S. H.

CALLS HEARD

(Continued from Page 41)

VK2AGU; VK2YL; VK3BZ; VK3DA;
 VK4KA; VK4KH; VK4MF; VK4PF;
 VK4VJ; VK5SW; VP1WB; VQ2CM;
 VS2AK; XE1AC; XE1CQ; XE1FF;
 XE2AS; XE2HY; XE2IK; XU0a; XU6KL;
 YVAA9; YV4AE.

The Reporters

- (a) Robert Blanchard, Brooklyn, N. Y.
- (b) C. J. Fern, Jr., Lihue, Hawaii.
- (c) Scott Frothingham, Plandome, N. Y.
- (d) Ralph Kastner, New Braunfels, Texas.
- (e) John Macrae, Winnipeg, Man.
- (f) George Nahas, Brooklyn, N. Y.
- (g) Wm. Pieper, Los Angeles, Calif.
- (h) Bertram Podall, Gilman, Vermont.
- (i) Jack Roberts, Waco, Texas.
- (j) Jack Welch, Lynn, Mass.
- (k) Jack Welsh, Kingston, Ill.

NORTH AMERICAN B. C. STATIONS BY LOCATIONS

Frequency is given in kilocycles in second column. For power and network affiliations, refer to the list of North American stations by Frequencies.

ALABAMA	
Anniston	1420
WHMA	1420
Birmingham	
WAPI	1140
WBTV	930
WSON	1310
Decatur	
WMFO	1370
Dothan	
WAGF	1370
Gadsden	
WBY	1210
Huntsville	
WBHP	1280
Mobile	
WALA	1380
WMOB	1200
Montgomery	
WCOV	1210
WSFA	1410
Selma	
WHBB	1500
Muscle Shoals	
City	
WMSD	1420
Tuscaloosa	
WJRD	1200
ALASKA	
Anchorage	
KFQD	780
Fairbanks	
KFAR	610
Juneau	
KINY	1430
Ketchikan	
KGBU	800
ARIZONA	
Globe	
KWJB	1210
Jerome	
KCRJ	1310
Lowell	
KSNL	1200
Phoenix	
KOY	1390
KTAB	620
Prescott	
KYCA	1500
Safford	
KGLU	1420
Tucson	
KTUC	1370
KVOA	1260
Yuma	
.....	1210
ARKANSAS	
Blytheville	
KLCN	1290

El Dorado	
KELD	1270
Fort Smith	
KFPW	1210
Hot Springs	
KTHS	1060
KWFC	1310
Jonesboro	
KBTM	1200
Little Rock	
KARK	890
KGHI	1200
KLIA	1390
Pine Bluff	
KOTN	1500
Shoam Springs	
KUOA	1260
CALIFORNIA	
Bakersfield	
KERN	1370
KPMC	1550
Berkeley	
KRE	1370
Beverly Hills	
KMPC	710
Chico	
KHSL	1260
El Centro	
KXO	1500
Eureka	
KIEM	1450
Fresno	
KARM	1310
KMJ	580
Glendale	
KIEV	850
Long Beach	
KFOX	1250
KGER	1360
Los Angeles	
KECA	780
KFAC	1300
KFI	640
KESG	1120
KFTD	1090
KFWB	950
KGFI	1200
KHJ	900
KMTT	570
KNX	1050
KIRK	1120
Mered	
KYOS	1040
Modesto	
KFRB	740
Monterey	
KDON	1210
Oakland	
KES	1280
KEX	880
KROW	930
Pasadena	
KPPC	1210
Redding	
KVCV	1200
Sacramento	
KPFB	1490
KROY	1210

San Bernardino	
KFXM	1210
San Diego	
KFSD	800
KGB	1330
San Francisco	
KFRC	610
KGO	790
KJBS	1070
KPO	680
KSAN	1420
KSFO	560
KYA	1230
San Jose	
KQW	1010
San Luis Obispo	
KVTC	1200
Santa Ana	
KVOE	1500
Santa Barbara	
KDB	1500
KTMS	1220
Santa Rosa	
KSRO	1310
Stockton	
KGDM	1100
KWG	1200
Visalia	
KTKC	1190
Watsonville	
KHUR	1310
COLORADO	
Alamosa	
KGIW	1420
Colorado Springs	
KVOR	1270
Denver	
KFEL	920
KLZ	560
KOA	830
KPOF	880
KVOD	820
Durango	
KIUP	1370
Grand Junction	
KFXJ	1200
Greeley	
KFKA	880
La Junta	
KOKO	1370
Lamar	
KIDW	1420
Pueblo	
KGHP	1320
Sterling	
KGEK	1200
CONNECTICUT	
Bridgeport	
WICC	600
Hartford	
WDRG	1330
WEG	1040
WTHT	1200
New Britain	
WNBC	1380

New Haven	
WELI	900
New London	
WNLC	1500
Waterbury	
WATR	1290
WBRY	1530
DELAWARE	
Wilmington	
WDEL	1120
WILM	1420
DISTRICT OF COLUMBIA	
Washington	
WJWS	1460
WMAL	630
WOL	1230
WRC	950
FLORIDA	
Daytona Beach	
WMEJ	1420
Gainesville	
WRUF	830
Jacksonville	
WJAX	900
WJHP	1290
WMOR	1370
Lakeland	
WLAK	1310
Miami	
WIOD	610
WMBF	610
WQAM	560
Miami Beach	
WKAT	1500
Ocala	
WTMC	1500
Orlando	
WDBO	580
Panama City	
WRSR	1200
Pensacola	
WCOA	1340
St. Augustine	
WFOY	1210
St. Petersburg	
WSON	620
WTSP	1370
Sarasota	
WSPB	1420
Tallahassee	
WTAL	1310
Tampa	
WDAF	1220
WFLA	620
West Palm Beach	
WJNO	1200
GEORGIA	
Albany	
WGPC	1420
Athens	
WGAT	1310
Atlanta	
WAGA	1450

WATL	1370
WMBI	1080
WGST	890
WSB	740
Augusta	
WRDW	1500
Columbus	
WRBL	1200
Griffin	
WKEU	1500
Macon	
WMAZ	1180
Moultrie	
WMGA	1370
Rome	
WRGA	1500
Savannah	
WSAV	1310
WTQC	1260
Thomasville	
WPAX	1210
Waycross	
WAYX	1200
HAWAII	
Hilo	
KHBC	1400
Honolulu	
KGMB	1320
KGU	750
Lihue	
KTOH	1500
IDAHO	
Boise	
KIDO	1350
Idaho Falls	
KID	1320
Lewiston	
KRLC	1390
Nampa	
KFXD	1200
Pocatello	
KSEI	900
Twin Falls	
KTFI	1240
Wallace	
KWAL	1420
ILLINOIS	
Aurora	
WMRO	1250
Bloomington	
WIBC	1200
Carthage	
WCAZ	1070
Champaign	
WDWS	1370
Chicago	
WAAF	920
WBBM	770
WCB	1080
WCFL	970
WCRW	1210
WEDC	1210
WENR	870
WGES	1360
WGN	720
WJJD	1130
WLS	870

NORTH AMERICAN B. C. STATIONS BY LOCATIONS

WMAQ	670
WMBI	1080
WSBC	1210
Cicero	
VHFC	1420
Danville	
WDAN	1500
Decatur	
WJBL	1200
East Dubuque	
WKBB	1500
East St. Louis	
WTMV	1500
Galesburg	
WGIL	1500
Harrisburg	
WEBQ	1210
Herrin	
WJPF	1310
Joliet	
WCLS	1310
Peoria	
WMBD	1440
Quincy	
WTAD	900
Rockford	
WROK	1410
Rock Island	
WHBF	1240
Springfield	
WCBS	1420
WTAX	1210
Tuscola	
WDZ	1020
Urbana	
WILL	580

INDIANA

Anderson	
WHBU	1210
Eikhart	
WTRC	1310
Evansville	
WEOA	1370
WGFB	630
Fort Wayne	
WGL	1370
WOWO	1160
Gary	
WIND	500
Hammond	
WHIP	1480
WVAE	1200
Indianapolis	
WPBM	1230
WIBC	1050
WIRE	1400
Muncie	
WLRC	1310
New Albany	
WGRM	1370
Richmond	
WKRV	1500
South Bend	
WPAM	1200
WSBT	1300
Terre Haute	
WBOW	1310
West Lafayette	
WBAA	890

IOWA

Ames	
WOI	640

Boone	
KFGQ	1370
Cedar Rapids	
WMT	600
Davenport	
WOC	1370
Decorah	
KGCA	1270
KWLC	1270
Des Moines	
KRNT	1320
KSO	1430
WHO	1000
Dubuque	
KDTH	1340
Iowa City	
WSUI	880
Marshalltown	
KFJB	1200
Mason City	
KGLO	1210
Shenandoah	
KFNF	890
KMA	930
Sioux City	
KSCJ	1330
KTRI	1420

KANSAS

Abilene	
KFBI	1050
Atchison	
KVAK	1420
Coffeyville	
KGGF	1010
Dodge City	
KGNO	1340
Emporia	
KTSW	1370
Garden City	
KIUL	1210
Great Bend	
KVGB	1370
Hutchinson	
KWBG	1420
Kansas City	
KCKN	1310
Lawrence	
KFKU	1220
WREN	1220
Manhattan	
KSAC	580
Pittsburg	
KOAM	790
Salina	
KSAL	1500
Topeka	
WIBW	580
Wichita	
KANS	1210
KPH	1300

KENTUCKY

Ashland	
WCMI	1310
Bowling Green	
WDLJ	1310
Covington	
WCKY	1490
Lexington	
WLAP	1420
Louisville	
WAVE	940

WHAS	820
WINN	1210
Owensboro	
WOMI	1500
Paducah	
WPAD	1420

LOUISIANA

Alexandria	
KALB	1210
Baton Rouge	
WJBO	1120
Lafayette	
KVOL	1310
Lake Charles	
KPLC	1500
Monroe	
KMLB	1200
New Orleans	
WDSU	1250
WJBW	1200
WNOE	1420
WSMB	1320
WWL	850
Shreveport	
KRMD	1310
KTBS	1450
KWKH	1100

MAINE

Augusta	
WRDO	1370
Bangor	
WABI	1200
WLBZ	620
Lewiston	
WCOU	1210
Portland	
WCSH	940
WGAN	640
Presque Isle	
WAGM	1420

MARYLAND

Baltimore	
WBAL	760
WBAL	1060
WCAO	600
WCBM	1370
WFBR	1270
Cumberland	
WTBO	800
Frederick	
WFMD	900
Hagerstown	
WJEF	1210
Salisbury	
WSAL	1200

MASSACHUSETTS

Boston	
WAAB	1410
WBZ	990
WCOP	1120
WEEL	690
WHDH	830
WMEX	1500

WNAC	1230
WORLD	920
Fall River	
WSAR	1450
Greenfield	
WHAI	1210
Hyannis	
WOCB	1210
Lawrence	
WLAW	680
WLLH	1370
Lowell	
WLLI	1370
New Bedford	
WNLH	1310
Pittsfield	
WBRK	1310
Salem	
WESX	1200
Springfield	
WBEA	990
WMAS	1420
WSPR	1140
Worcester	
WROC	1280
WTAG	580

MICHIGAN

Battle Creek	
WELL	1420
Bay City	
WBCM	1410
Calumet	
WHDF	1370
Detroit	
WJBK	1500
WJR	750
WMBR	1420
WJW	920
WXYZ	1240
East Lansing	
WEAR	850
Flint	
WFDF	1310
Grand Rapids	
WASH	1270
WOOD	1270
Ironwood	
WJMS	1420
Jackson	
WIBM	1370
Kalamazoo	
WKZO	590
Lansing	
WJIM	1210
Lapeer	
WMPK	1200
Marquette	
WBEO	1310
Muskegon	
WKBZ	1500
Port Huron	
WHLS	1370
Royal Oak	
WEXL	1310

MINNESOTA

Albert Lea	
KATE	1420
Duluth	
KDAL	1500
WEBC	1290
Fergus Falls	
KGDE	1200

Hibbing	
WMPG	1210
Mankato	
KYSM	1500
Minneapolis	
WCCO	810
WDGY	1180
WLB	760
WTCN	1250
Moorhead	
KVOX	1310
Northfield	
WCAL	760
Rochester	
KROC	1310
St. Cloud	
KFAM	1420
St. Paul	
KSTP	1460
WADN	1370
Virginia	
WTUL	1370
Winona	
KWNO	1200

MISSISSIPPI

Greenville	
WTPR	1310
Grenada	
WGRM	1210
Guilford	
WGCM	1210
Hattiesburg	
WFOR	1370
Jackson	
WJDX	1370
WSLI	1420
Laurel	
WAML	1310
McComb	
WSKB	1200
Meridian	
WCOC	880
Viicksburg	
WQBC	1360

MISSOURI

Cape Girardeau	
KFVS	1210
Columbia	
KFRU	630
Jefferson City	
KWOS	1310
Joplin	
WMBH	1420
Kansas City	
KCMO	1450
KITE	1630
KMBC	950
WDAF	610
WHB	860
Poplar Bluff	
KWOC	1310
St. Joseph	
KFEQ	680
St. Louis	
KFTO	550
KMOX	1090
KSD	550
KWK	1350
KXOK	1250
WEW	760
WIL	1200

NORTH AMERICAN B. C. STATIONS BY LOCATIONS

Sedalia
 KDRO 1500
 Springfield
 KGBX 1230
 KWTO 560

MONTANA

Billings
 KGHL 780
 Bozeman
 KRBM 1420
 Butte
 KGJR 1340
 Great Falls
 KFBB 1280
 Helena
 KPFA 1210
 Kallspell
 KGEZ 1810
 Missoula
 KGVO 1260
 Wolf Point
 KGCC 1450

NEBRASKA

Grand Island
 KMMJ 740
 Hastings
 KIAS 1200
 Kearney
 KGFW 1810
 Lincoln
 KFAB 770
 KFOR 1210
 Norfolk
 WJAG 1060
 North Platte
 KGNF 1430
 Omaha
 KOIL 1260
 KOVH 660
 WOW 590
 Scottsbluff
 KGKY 1500

NEVADA

Reno
 KOH 1380

NEW HAMPSHIRE

Laconia
 WLNH 1310
 Manchester
 WFEA 1340
 Portsmouth
 WHEB 740

NEW JERSEY

Asbury Park
 WCAP 1280
 Atlantic City
 WBAB 1200
 WPG 1100
 Bridgeton
 WSNJ 1210
 Camden
 WCAM 1280

Jersey City
 WAAT 940
 WHOM 1450
 Newark
 WHBI 1250
 WOR 710
 Red Bank
 WBRB 1210
 Trenton
 WTNJ 1280
 Zarephath
 WAWZ 1350

NEW MEXICO

Albuquerque
 KGGM 1130
 KOB 1180
 Carlsbad
 KLAH 1210
 Clovis
 KICA 1170
 Gallup
 KAWM 1500
 Hobbs
 KWEW 1500
 Roswell
 KGFL 1370
 Santa Fe
 KVSE 1310

NEW YORK

Albany
 WABY 1370
 WOKO 1430
 Auburn
 WMOB 1810
 Binghamton
 WNRF 1500
 Brooklyn
 WARD 1400
 WBBC 1400
 WBBR 1300
 WCNW 1500
 WVFW 1400
 Buffalo
 WBEN 900
 WBNY 1370
 WEBB 1810
 WGR 850
 WKBW 1480
 WSVS 1270
 Canton
 WCAD 1220
 Elmira
 WENY 1200
 WESG 850
 Freeport
 WGBB 1210
 Jamestown
 WJTN 1210
 Kingston
 WKIN 1500
 Newburgh
 WGNV 1220
 New York
 WABC 860
 WBIL 1100
 WBNX 1250
 WBOQ 860
 WEAJ 660
 WEVD 1380

WHN 1010
 WINS 1180
 WJZ 760
 WLTH 1400
 WMCA 570
 WNEW 1250
 WNYC 810
 WOV 1130
 WQXR 1550
 Olean
 WHDL 1400
 Plattsburgh
 WMFF 1310
 Rochester
 WHAM 1150
 WHEC 1430
 WSAV 1210
 Saranac Lake
 WNBZ 1290
 Schenectady
 WGY 790
 Syracuse
 WFBL 1360
 WSYR 570
 WSTU 570
 Troy
 WLAZ 1300
 WTLV 950
 Utica
 WIBX 1200
 White Plains
 WFAS 1210
 Woodside
 WWRL 1500

NORTH CAROLINA

Asheville
 WISE 1370
 WWNC 570
 Charlotte
 WBT 1080
 WSOC 1210
 Durham
 WDNC 1500
 Elizabeth City
 WCNC 1370
 Fayetteville
 WFNC 1340
 Gastonia
 WGNV 1420
 Goldsboro
 WGBR 1370
 Greensboro
 WBIG 1440
 High Point
 WMFR 1200
 Kinston
 WFTC 1200
 Raleigh
 WPTF 680
 WRAL 1210
 Rocky Mount
 WEED 1420
 Salisbury
 WSTP 1500
 Wilmington
 WMFD 1370
 Wilson
 WQTM 1310
 Winston-Salem
 WAIR 1250
 WSJS 1310

NORTH DAKOTA

Bismarck
 KFYY 550
 Devils Lake
 KDLR 1210
 Fargo
 WDAY 940
 Grand Forks
 KFJM 1410
 Jamestown
 KRMC 1370
 Mandan
 KGCV 1240
 Minot
 KLPM 1360
 Valley City
 KOVC 1500

OHIO

Akron
 WADC 1320
 WJW 1210
 Ashtabula
 WICA 940
 Canton
 WHYC 1200
 Cincinnati
 WCPO 1200
 WKRC 553
 WLW 700
 WSAI 1330
 WXXO 700
 Cleveland
 WCLE 610
 WGAR 1450
 WHK 1390
 WTAM 1070
 Columbus
 WBNS 1430
 WCOL 1210
 WHKC 640
 WOSU 570
 Dayton
 WHIO 1260
 WING 1380
 Lima
 WLOK 1210
 Portsmouth
 WPAV 1370
 Toledo
 WSPD 1240
 WTOL 1200
 Youngstown
 WFMJ 1420
 WKBN 570
 Zanesville
 WALR 1210

OKLAHOMA

Ada
 KADA 1200
 Ardmore
 KVSO 1210
 Elk City
 KASA 1210
 Enid
 KCRC 1360
 Muskogee
 KBIX 1500
 Norman
 WNAD 1010
 Oklahoma City
 KOCT 1310

KOMA 1480
 KTOK 1370
 WKY 900
 Okmulgee
 KIHG 1210
 Ponca City
 WBRZ 1200
 Shawnee
 KGFF 1420
 Tulsa
 KOMO 1310
 KTUL 1400
 KVOO 1140

OREGON

Astoria
 KAST 1200
 Baker
 KTKR 1500
 Bend
 KRND 1310
 Corvallis
 KOAC 550
 Eugene
 KORE 1420
 Klamath Falls
 KFJT 1210
 La Grande
 KLBM 1420
 Marshfield
 KOOS 1200
 Medford
 UMED 1410
 Portland
 KALE 1300
 KPBS 1420
 KEX 1130
 KGW 620
 KOIN 940
 KWJJ 1040
 KXL 1420
 Roseburg
 KRNK 1500
 Salem
 KSLM 1360

PENNSYLVANIA

Allentown
 WCBA 1440
 WSAN 1440
 Altoona
 WFPB 1310
 Easton
 WEST 1200
 Erie
 WLEU 1420
 Glenside
 WIBG 970
 Greensburg
 WIJB 620
 Grove City
 WSAJ 1310
 Harrisburg
 WHP 1430
 WKRO 1200
 Hazleton
 WAZL 1420
 Johnstown
 WJAC 1370
 Lancaster
 WGAL 1500
 New Castle
 WEST 1250
 Philadelphia
 KYW 1020

NORTH AMERICAN B. C. STATIONS BY LOCATIONS

WCAU	1170
WBA5	1370
WFIL	560
WJAT	1310
WIP	610
WPEN	920
WTFL	1310
Pittsburgh	
KDKA	980
KQV	1380
WCAE	1220
WJAS	1290
WWSW	1500
Reading	
WBEU	830
WRAW	1310
Scranton	
WGHI	880
WQAN	880
Sharon	
WPIC	780
Sunbury	
WKOK	1210
Uniontown	
WMB5	1420
Wilkes-Barre	
WBAX	1210
WBRE	1310
Williamsport	
WRAK	1370
York	
WORK	1320
PUERTO RICO	
Mayaguez	
WPIA	1370
Ponce	
WPRP	1420
San Juan	
WKAQ	1240
WNEL	1290

3HODE ISLAND

Providence	
WEAN	780
WJAR	890
WPRO	630

SOUTH CAROLINA

Anderson	
WAIM	1200
Charleston	
WCSC	1380
WTMA	1210
Columbia	
WCOS	1370
WIS	560
Florence	
WOLS	1200
Greenville	
WFBC	1300
Spartanburg	
WSPA	920
Sumter	
WFIG	1310

SOUTH DAKOTA

Aberdeen	
KABR	1390

Brookings	
KFDY	780
Pierre	
KGFX	630
Rapid City	
KOBH	1370
WCAT	1200
Sioux Falls	
KELO	1200
KN00	1110
Vermillion	
KUSD	890
Yankton	
WNAX	570

TENNESSEE

Bristol	
WOPI	1500
Chattanooga	
WAP0	1420
WDD0	1280
Cookeville	
WHUB	1370
Jackson	
WTJS	1310
Johnson City	
WJHL	1200
Knoxville	
WNOX	1010
WR0L	1310
Memphis	
WHBQ	1370
WMC	780
WMP5	1430
WBEC	600
Nashville	
WLAC	1470
WSIX	1210
WSM	650

TEXAS

Abilene	
KRBC	1420
Amarillo	
KFPA	1500
KGNC	1410
Austin	
KNOW	1500
KTRC	1120
Beaumont	
KPDM	560
KHHC	1410
Big Spring	
KBST	1500
Brady	
KNEL	1500
Brownsville	
KGFI	1500
College Station	
WTAW	1120
Corpus Christi	
KHIS	1330
Corsicana	
KAND	1310
Dallas	
KHLD	1040
WFAA	800
WBR	1280
Denton	
KDNT	1420
Dublin	
KFPL	1310

El Paso	
KROD	1500
KTSM	1310
WDAH	1310
Fort Worth	
KFJZ	1370
KGKO	570
KTAT	1240
WBAP	800
Galveston	
KLUF	1370
Houston	
KPRC	920
KTRH	1290
KXYZ	1440
Huntsville	
KSAM	1500
Kilgore	
KOCA	1210
Laredo	
KPAB	1500
Longview	
KFRO	1370
Lubbock	
KFY0	1310
Lufkin	
KRBA	1310
Midland	
KBLI	1420
Palestine	
KNEI	1420
Pampa	
KPDN	1310
Parls	
KPLT	1500
Pecos	
KIUN	1370
Plainview	
KWBD	1200
Port Arthur	
KPAC	1260
San Angelo	
KGKL	1370
San Antonio	
KABC	1420
KMAC	1370
KONO	1370
KTSA	550
WOAI	1190
Sherman	
KRRV	1310
Sweetwater	
KXOX	1210
Temple	
KTEM	1370
Texarkana	
KCMC	1420
Tyler	
KGKB	1500
Vernon	
KVWC	1500
Victoria	
KVIC	1310
Waco	
WACO	1420
Weslaco	
KRGV	1260
Wichita Falls	
KWFT	620

UTAH

Cedar City	
KSUB	1310
Logan	
KVNU	1200

Ogden	
KLO	1400
Price	
KEUB	1420
Provo	
KOVO	1210
Salt Lake City	
KDYL	1290
KSL	1130
KUTA	1500

VERMONT

Burlington	
WCAX	1200
Rutland	
WSYB	1500
St. Albans	
WQDM	1390
Springfield	
WNBX	1260
Waterbury	
WDEV	550

VIRGINIA

Charlottesville	
WCHV	1420
Danville	
WBTM	1370
Fredericksburg	
WFVA	1260
Harrisonburg	
WSVA	550
Lynchburg	
WLVA	1200
Newport News	
WGH	1310
Norfolk	
WTAR	780
Petersburg	
WPIV	1210
Richmond	
WBBL	1210
WMBG	1350
WRNL	880
WRTD	1500
WRVA	1110
Roanoke	
WDBJ	930

WASHINGTON

Aberdeen	
KXRO	1310
Bellingham	
KVOS	1200
Centralia	
KELA	1440
Everett	
KRKO	1370
Longview	
KWLK	780
Olympia	
KGY	1210
Pullman	
KWSC	1220
Seattle	
KEEN	1370
KIRO	710
KJR	970
KOL	1270
KOMO	920
KRSC	1120

KTW	1220
KXA	760
Spokane	
KPIO	1120
KFPY	890
KGA	1470
KHQ	600
Tacoma	
KMO	1330
KVI	570
Vancouver	
KVAN	880
Walla Walla	
KUJ	1370
Wenatchap	
KPO	1500
Yakima	
KIT	1250

WEST VIRGINIA

Beckley	
WJLS	1210
Bluefield	
WHIS	1410
Charleston	
WCBS	580
WGKV	1500
Clarksburg	
WBLK	1370
Fairmont	
WMMN	890
Huntington	
WSAZ	1190
Parkersburg	
WPAR	1420
Wheeling	
WVVA	1160
Williamson	
WBTH	1370

WISCONSIN

Eau Claire	
WEAU	1050
Fond du Lac	
KFIZ	1420
Green Bay	
WHBY	1200
WTAQ	1330
Janesville	
WCL0	1200
LaCrosse	
WKBH	1380
Madison	
WHA	940
WIBA	1280
Manitowoc	
WOMT	1310
Marinette	
WMAM	570
Milwaukee	
WEMP	1310
WTSN	1120
WTMJ	620
Poynette	
WIBU	1210
Racine	
WILN	1370
Rice Lake	
WJMC	1210
Sheboygan	
WHBL	1300

NORTH AMERICAN B. C. STATIONS BY LOCATIONS

Stevens Point	
WLBL	900
Superior	
WDSM	1200
Wausau	
WSAU	1370

WYOMING

Casper	
KDPN	1440
Rock Springs	
KYRS	1370
Sheridan	
KWYO	1370

BAHAMAS

Nassau	
ZNS	790

CANADA ALBERTA

Calgary	
CFAC	930
CFCN	1030
CJGJ	690
Edmonton	
CFRN	960
CJCA	730
CKUA	590
Grande Prairie	
CFGP	1200
Lethbridge	
CJOC	1210

BRITISH COLUMBIA

Chilliwack	
CHWK	780
Kamloops	
CFJC	880
Kelowna	
CKOY	630
Nelson	
CKLN	1420
Prince Rupert	
CFPR	580
Trail	
CJAT	910
Vancouver	
CBL	1100
CJOR	600
CKCD	1010
CKFC	1410
CKMO	1410
CKWX	1010
Victoria	
CFCT	1450

MANITOBA

Brandon	
CKX	1120
Flin Flon	
CFAR	1370
Winnipeg	
CJRC	630
CKY	910

NEW BRUNSWICK

Fredericton	
CFNB	550
Moncton	
CKWV	1370
Sackville	
CBA	1650
St. John	
CHSJ	1120

NOVA SCOTIA

Glace Bay	
VAS	385
Halifax	
CHNS	930
Sydney	
CJCB	1240
Wolfville	
CKIC	1910
Yarmouth	
CJLS	1310

ONTARIO

Brantford	
CKPC	930
Chatham	
CFCO	630
Cobalt	
CKMC	1210
Fort William	
CKFR	580
Hamilton	
CHML	1010
CKOC	1120
Kenora	
CKCA	1420
Kingston	
CFHC	1510
Kirkland Lake	
CJLK	1310
London	
CFPL	730
North Bay	
CFCH	930
Ottawa	
CBO	880
CKCO	1010
Owen Sound	
CFOS	1370
Prescott	
CFLC	930
St. Catharines	
CKTB	1200
Sault Ste. Marie	
CJIC	1500
Stratford	
CJCS	1210
Sudbury	
CKSO	780
Timmins	
CKGB	1440
Toronto	
CBL	840
CBY	1420
CFRB	690
CKCL	580
Waterloo	
CKCR	1510

Windsor	
CKLW	1030
Wingham	
CKNX	1200

PRINCE EDWARD ISLAND

Charlottetown	
CFCY	630
CHCK	1310
Summerside	
CHGS	1450

QUEBEC

Chicoutimi	
CBJ	1120
Hull	
CKCH	1210
Montreal	
CFE	910
CFM	960
CFCF	600
CHLP	1120
CKAC	730
New Carlisle	
CHNC	610
Quebec	
CHRC	580
CKCV	1310
CBV	950
Rimouski	
CJBR	1030
Rouyn	
CKRN	1370
St. Anne de la Pocatiere	
CHGB	1200
Sherbrooke	
CHLT	1210
Three Rivers	
CHLN	1420

ASKATCHEWAN

Moose Jaw	
CHAB	1200
Prince Albert	
CKBI	1210
Regina	
CJRM	950
CKCK	1010
Saskatoon	
CFQC	600
Watrous	
CBK	540
Yorkton	
CJGX	1430

COSTA RICA

Atajuela	
T15CV	575
San Jose	
TIABF	900
TIEMC	860
TIEP	830
TIFA	1000
TIGH	690
TIGPH	600
TIGPI2	1225
TIHO	1030
TIJ	775

MLS	880
TINBC	1070
TING	750
TIOS	940
TIPG	635
TIRS	920
TIK	650
TIKD	800

CUBA

Bayamo	
CMKL	950
Calbarien	
CMHD	1270
Camaguey	
CMJA	860
CMJC	1390
CMJE	1230
CMJF	930
CMJK	1290
CMJW	1070
CMJX	740
Cardenas	
CMGE	1370
Ciego de Avila	
CMHJ	1360
CMJI	1130
CMJO	1260
Cienfuegos	
CMHJ	1160
CMHM	1450
CMHX	1480
Cruces	
CMHK	1210
Guantanamo	
CMKS	710
Guines	
CMRT	1580
Havana	
CMBC	690
CMBD	1260
CMBF	1560
CMBG	1140
CMBH	1600
CMBL	750
CMBQ	910
CMBS	1170
CMBS	1080
CMBY	1440
CMBZ	940
CMC	1530
CMCA	1350
CMCB	1230
CMCD	630
CMCF	810
CMCG	1290
CMCH	1050
CMCI	1110
CMCK	970
CMCL	730
CMCM	850
CMCO	1200
CMCP	1050
CMCQ	1410
CMCU	1010
CMCV	1320
CMCW	7380
CMCX	1470
CMCY	570
CMK	720
CMQA	660
CMQX	1500
CMQ	780
CMW	550
CMX	880

Holguin	
CMKF	1460
CMKO	1280

Manzanillo	
CMKE	1310
CMKM	1080

Matanzas	
CMGF	1120
CMGH	790
Moron	
CMJP	1420

Palma Soriano	
CMKZ	1430
Pinar del Rio	
CMAB	1240

Placetas	
CMHP	1100
Sagua la Grande	
CMHA	1090
CMHO	870

Sancti Spiritus	
CMHB	1240

Santa Clara	
CMH	830
CMHW	680

Santiago	
CMKC	1250
CMKD	910
CMKG	1150
CMKQ	1490
CMKR	1400
CMKW	750
CMKX	1190
Trinidad	
CMHT	920

DOMINICAN REPUBLIC

Ciudad Trujillo	
HIG	900
HIN	1090
HIX	800
HIT	1050
HIZ	1370
HISQ	1470

EL SALVADOR

San Salvador	
YSS	640

GUATEMALA

Guatemala City	
TGW	1520
TGX	1400
TGI	1310
Quezaltenango	
TGQ	1450

HONDURAS

Tegucigalpa	
HRF	1450

NORTH AMERICAN B. C. STATIONS BY LOCATIONS

MEXICO	Saltillo	JALISCO	SINALOA	Jalapa
BAJA	XEAS 1180			XEXB 1270
	Torreón	Guadalajara	Mazatlan	Minatitlán
CALIFORNIA	XETB 1310	XED 1160	XEBL 1220	XEDW 1150
Aguascalientes	VIIA Acuña	Guzmán		Orizaba
XEBI 1000	XEDH 1340	XERA 1080		XEXD 1340
Mexicali	DISTRITO FEDERAL	MEXICO	SONORA	Veracruz
XEAA 750	Gral. Anaya		Cananea	XETF 1220
XEAO 660	XEDA 1220	Texcoco	XEFQ 1010	XEU 1010
XECL 1100	Mexico City	XEXE 1270	Guaymas	
Rosarito Beach	XEAI 1250	Toluca	XEDR 1490	YUCATAN
XERB 1090	XEAL 660	XECH 1490	Hermosillo	
Tijuana	XEB 1030	MICHOACAN	XEBH 930	Merida
XEAC 980	XEBS 1340		Nogales	XEFC 1340
XEBG 820	XEBZ 810	Morelia	XEAF 990	XEME 1240
XEC 1150	XEDP 1080	XEI 1370	Obregon	XEZ 630
XELO 730	XEFO 940	NUEVO LEON	XEAP 1340	
XEMO 860	XEIP 1130		TAMAULIPAS	
CHIHUAHUA	XEK 990	Monterrey	Matamoros	St. Pierre
	XEL 1150	XEFB 870	XEAM 750	FQN 609
Chihuahua	XELZ 1370	XEG 1230	Nuevo Laredo	NEWFOUND-
XEUU 1240	XEN 720	XEH 720	XEBK 1080	LAND
XEBW 1340	XEQ 730	XET 690	XEDF 810	
XEFI 1440	XERC 870	XEX 1310	XEFB 980	St. John's
XBM 1380	XERH 1430	XET 630	XENT 910	VOAC 1065
Juarez	XEW 890	PUEBLA	Reynosa	VOAR 950
XEF 1450	XEXX 1170		XEAW 980	VOCM 1040
XEFV 1210	DURANGO	Puebla	Tampico	VOGY 840
XEJ 1020	Durango	XETH 1210	XECA 1230	VONF 640
XEP 1160	XEBP 1150	SAN LUIS	XEPW 1310	VOWR 700
Parral	XEE 1210	POTOSI	XES 980	
XEAT 1210	GUANAJUATO		VERACRUZ	PANAMA
COAHUILA		San Luis Potosi	Cordoba	Colon
Piedras Negras	Irapuato	XECZ 1370	XEAG 1310	HOK 640
XEMU 580	XEBO 1310			
XEJN 730	Leon			
Sabinas	XEKL 1240			
XEBX 640				

BRITISH COLUMBIA

(Continued from page 41)

"Eva R," CYNM
 "Forest Ranger," VCMR
 "Hemlock," VGXP
 "Nesika," CYMP
 "Oliver Clarke," VGJR
 "P. Z. Caverhill," VGXQ

(The writer wishes to acknowledge the helpful criticism of Mr. G. A. Playfair, Forest Service, Campbell River, in connection with the preparation of this article.)

THE IMPROVED RADEX
 WILL HELP YOUR FRIENDS
 TOO!

WILL YOU PLEASE HELP BY
 TELLING THEM ABOUT IT?

—The Editor

The Augmented Call Letter Index

The supplementary call letter index of North American Broadcasting Stations, which started in our September, 1938 issue, has been incorporated with our regular list of broadcasting stations. The supplementary index would require about two years to complete, while the same information can be given in our regular lists in a few months. In the current issue of RADEX, the mailing addresses of all the stations are given. Next month we shall show the names of the licensees and in subsequent issues we shall show the locations of the transmitters, the aerial data and the names of the verification signers.

Walter R. Brown, 54 Main Street,
 Westport, Conn., reads Radex.

NORTH AMERICAN B. C. STATIONS BY CALL LETTERS

*For power and network affiliations, see
the list of stations by frequencies.*

CBA	1050	CHGB	1209	CKCL	580	CMBQ	910	CMHJ	1160	CMKW	770
CBF	910	CHGS	1450	CKCO	1010	CMBS	1170	CMHK	1210	CMKX	1190
CBJ	1120	CHLN	1420	CKCR	1510	CMBX	1080	CMHM	1450	CMKZ	1430
CBK	540	CHLP	1120	CKCV	1310	CMBY	1440	CMHO	870	CMOA	660
CBL	840	CHLT	1210	CKCW	1370	CMBZ	940	CMHP	1100	CMOX	1500
CBM	960	CHML	1010	CKFC	1410	CMC	1530	CMHT	920	CMQ	780
CBO	880	CHNC	610	CKGB	1440	CMCA	1350	CMHW	680	CMW	550
CBR	1100	CHNS	930	CKIC	1010	CMCB	1230	CMHX	1480	CMX	880
CBV	950	CHRC	580	CKLN	1420	CMCD	630	CMJA	860	CM9RT	1580
CBY	1420	CHSJ	1120	CKLW	1030	CMCF	810	CMJC	1390	FQN	609
CFAC	930	CHWK	780	CKMC	1210	CMCG	1290	CMJE	1230	HIG	900
CFAR	1370	CJAT	910	CKMO	1410	CMCJ	1110	CMJF	930	HIN	1090
CFCF	600	CJBR	1030	CKNX	1209	CMCH	1050	CMJH	1360	HIT	1050
CFCH	930	CJCA	730	CKOC	1120	CMCK	970	CMJI	1430	HIX	800
CFCN	1030	CJCB	1240	CKOV	630	CMCL	730	CMJK	1290	HIZ	1370
CFCO	630	CJCJ	690	CKPC	930	CMCM	850	CMJO	1260	HIBQ	1470
CFCT	1450	CJCS	1210	CKPR	580	CMCO	1200	CMJP	1420	HOK	640
CFCY	630	CJGX	1430	CKRN	1370	CMCP	1050	CMJW	1070	HRN	1450
CFGP	1200	CJIC	1500	CKSO	780	CMCQ	1410	CMJX	740	KABC	1420
CFJC	880	CJKL	1310	CKTB	1200	CMCR	1320	CMK	720	KABR	1390
CFLC	930	CJLS	1310	CKUA	580	CMCU	1010	CMKC	1250	KADA	1200
CFNB	550	CJOC	1210	CKWX	1010	CMCW	1380	CMKD	910	KALB	1210
CFOS	1370	CJOR	600	CKX	1120	CMCX	1470	CMKE	1310	KALE	1300
CFPL	730	CJRC	630	CKY	910	CMCY	590	CMKF	1460	KAND	1310
CFPR	580	CJRM	950	CMAB	1240	CMGE	1370	CMKG	1150	KANS	1210
CFQC	600	CKAC	730	CMBC	690	CMGF	1120	CMKL	950	KARK	890
CFRB	690	CKBI	1210	CMBD	1260	CMGH	790	CMKM	1080	KARM	1310
CFRC	1510	CKCA	1420	CMBF	1560	CMHA	1090	CMKO	1280	KASA	1210
CFRN	960	CKCD	1010	CMBG	1140	CMHB	1240	CMKQ	1490	KAST	1200
CHAB	1200	CKCH	1210	CMBH	1600	CMHD	1270	CMKR	1400	KATE	1420
CHCK	1310	CKCK	1010	CMBL	750	CMHI	830	CMKS	710	KAWM	1500

KBIX	1500	KFBI	1050	KFWB	950	KGLO	1210	KLBM	1420	KOKO	1370
KBKR	1500	KFBK	1490	KFXJ	1200	KGLU	1420	KLCN	1290	KOL	1270
KBND	1310	KFDA	1500	KFXM	1210	KGMB	1320	KLO	1400	KOMA	1480
KBPS	1420	KFDM	560	KFYO	1310	KGNC	1410	KLPM	1360	KOME	1310
KBST	1500	KFDY	780	KFYR	550	KGNF	1430	KLRA	1390	KOMO	920
KBTM	1200	KFEL	920	KGA	1470	KGNO	1340	KLS	1280	KONO	1370
KCKN	1310	KFEQ	680	KGB	1330	KGO	790	KLUF	1370	KOOS	1200
KCMC	1420	KFGQ	1370	KGBU	900	KGU	750	KLX	880	KORE	1420
KCMO	1450	KFH	1300	KGBX	1230	KGVO	1260	KLZ	560	KOTN	1500
KCRC	1360	KFI	640	KGCA	1270	KGW	620	KMA	930	KOVC	1500
KCRJ	1310	KFIO	1120	KGCU	1240	KGY	1210	KMAC	1370	KOVO	1210
KDAL	1500	KFIZ	1420	KGCX	1450	KHAS	1200	KMBC	950	KOWH	660
KDB	1500	KFJB	1200	KGDE	1200	KHBC	1400	KMED	1410	KOY	1390
KDFN	1440	KFJI	1210	KGDM	1100	KHBG	1210	KMJ	580	KPAB	1500
KDKA	980	KFJM	1410	KGEK	1200	KHJ	900	KMLB	1200	KPAC	1260
KDLR	1210	KFJZ	1370	KGER	1360	KHQ	590	KMMJ	740	KPDN	1310
KDNT	1420	KFKA	880	KGEZ	1310	KHSL	1260	KMO	1330	KPFA	1210
KDON	1210	KFKU	1220	KGFF	1420	KHUB	1310	KMOX	1090	KPFT	1210
KDRO	1500	KFNF	890	KGFI	1500	KICA	1370	KMPC	710	KPLC	1500
KDTH	1340	KFOR	1210	KGFI	1200	KID	1320	KMTR	570	KPLT	1500
KDYL	1290	KFOX	1250	KGFL	1370	KIDO	1350	KNEL	1500	KPMC	1550
KECA	780	KFPL	1310	KGFW	1310	KIDW	1420	KNET	1420	KPO	680
KEEN	1370	KFPW	1210	KGFX	630	KIEM	1450	KNOW	1500	KPOF	880
KELA	1440	KFPY	890	KGGF	1010	KIEV	850	KNX	1050	KPPC	1210
KELD	1370	KFQD	780	KGGM	1230	KINY	1430	KOA	830	KPQ	1500
KELO	1200	KFXD	1200	KGHF	1320	KIRO	710	KOAC	550	KPRC	920
KERN	1370	KFRC	610	KGHI	1200	KIT	1250	KOAM	790	KQV	1380
KEUB	1420	KFRO	1370	KGHL	780	KITE	1530	KOB	1180	KQW	1010
KEX	1180	KFRU	630	KGIR	1340	KIUL	1210	KOBH	1370	KRBA	1310
KFAB	770	KFSD	600	KGIW	1420	KIUN	1370	KOCA	1210	KRBC	1420
KFAC	1300	KFSG	1120	KGKB	1500	KIUP	1370	KOCY	1310	KRBM	1420
KFAM	1420	KFUO	550	KGKL	1370	KJBS	1070	KOH	1380	KRE	1370
KFAR	610	KFVD	1000	KGKO	570	KJR	970	KOIL	1260	KRGV	1260
KFBB	1280	KFVS	1210	KGKY	1500	KLAH	1210	KOIN	940	KRIC	1420

KRIS	1330	KTBC	1120	KVOO	1140	KYA	1230	VOWR	700	WBBL	1210
KRKD	1120	KTBS	1450	KVOR	1270	KYCA	1500	WAAB	1410	WBBM	770
KRKO	1370	KTEM	1370	KVOS	1200	KYOS	1040	WAAF	920	WBBR	1300
KRLC	1390	KTFI	1240	KVOX	1310	KYSM	1500	WAAT	940	WBBZ	1200
KRLD	1040	KTHS	1069	KVRS	1370	KYW	1020	WABC	860	WBCM	1410
KRLH	1420	KTKC	1190	KVSF	1310	TGQ	1450	WABI	1200	WBEN	900
KRMC	1370	KTMS	1220	KVSO	1210	TGW	1520	WABY	1370	WBEO	1310
KRMD	1310	KTOH	1500	KVWC	1500	TGX	1400	WACO	1420	WBHP	1200
KRNR	1500	KTOK	1370	KWAL	1420	TGI	1310	WADC	1320	WBIG	1440
KRNT	1320	KTRB	740	KWBD	1200	TIAFB	900	WAGA	1450	WBIL	1100
KROC	1310	KTRH	1290	KWBG	1420	TIEMC	860	WAGF	1370	WBLK	1370
KROD	1500	KTRI	1420	KWEW	1500	TIEP	830	WAGM	1420	WBNS	1430
KROW	930	KTSA	550	KWFC	1310	TIFA	1000	WAIM	1200	WBNX	1350
KROY	1210	KTSM	1310	KWFT	620	TIGH	690	WAIR	1250	WBNY	1370
KRRV	1310	KTSW	1370	KWG	1200	TIGPH	605	WALA	1380	WBOQ	860
KRSC	1120	KTUC	1370	KWJB	1210	TIGPH2	1225	WALR	1210	WBOW	1310
KSAC	580	KTUL	1400	KWJJ	1040	TIHO	1030	WAML	1310	WBRB	1210
KSAL	1500	KTW	1220	KWK	1350	TILJ	775	WAPI	1140	WBRC	930
KSAM	1500	KUJ	1370	KWKH	1100	TILS	880	WAPO	1420	WBRE	1310
KSAN	1420	KUOA	1260	KWLC	1270	TINBC	1070	WARD	1400	WBRK	1310
KSCJ	1330	KUSD	890	KWLK	780	TING	750	WASH	1270	WBRY	1530
KSD	550	KUTA	1500	KWNO	1200	TIOS	940	WATL	1370	WBT	1080
KSEI	900	KVAK	1420	KWOC	1310	TIPG	625	WATR	1290	WBTH	1370
KSFO	560	KVAN	880	KWOS	1310	TIRS	920	WAVE	940	WBTM	1370
KSL	1130	KVCV	1200	KWSC	1220	TIX	650	WAWZ	1350	WBZ	990
KSLM	1360	KVEC	1200	KWTO	560	TIXB	800	WAYX	1200	WBZA	990
KSO	1430	KVGB	1370	KWYO	1370	TI4NRH	725	WAZL	1420	WCAD	1220
KSOO	1110	KVI	570	KXA	760	TI5CV	575	WBAA	890	WCAE	1220
KSRO	1310	KVIC	1310	KXL	1420	VAS	685	WBAB	1200	WCAL	760
KSTP	1460	KVNU	1200	KXO	1500	VOCM	1040	WBAL	760	WCAM	1280
KSUB	1310	KVOA	1260	KXOK	1250	VONF	640	WBAL	1060	WCAO	600
KSUN	1200	KVOD	920	KXOX	1210	VOGY	840	WBAP	800	WCAP	1280
KTAR	620	KVOE	1500	KXRO	1310	VOAC	1065	WBAX	1210	WCAT	1200
KTAT	1240	KVOL	1310	KXYZ	1440	VOAR	950	WBBC	1400	WCAU	1170

WCAX 1200	WDBJ 930	WFAA 800	WGN 720	WHJB 620	WJAG 1060
WCAZ 1070	WDBO 580	WFAM 1200	WGNC 1420	WHK 1390	WJAR 890
WCBA 1440	WDEL 1120	WFAS 1210	WGNV 1220	WHKC 640	WJAS 1290
WCBD 1080	WDEV 550	WFBC 1300	WGPC 1420	WHLB 1370	WJAX 900
WCBM 1370	WDGY 1180	WFBG 1310	WGR 550	WHLS 1370	WJBC 1200
WCBS 1420	WDNC 1500	WFBL 1360	WGRC 1370	WHMA 1420	WJBK 1500
WCCO 810	WDOD 1280	WFBM 1230	WGRM 1210	WHN 1010	WJBL 1200
WCFL 970	WDRC 1330	WFBR 1270	WGST 890	WHO 1000	WJBO 1120
WCHS 580	WDSM 1200	WFDL 1310	WGTM 1310	WHOM 1450	WJBW 1200
WCHV 1420	WDSU 1250	WFEA 1340	WGY 790	WHP 1430	WJBY 1210
WCKY 1490	WDWS 1370	WFIG 1310	WHA 940	WHUB 1370	WJDX 1270
WCLE 610	WDZ 1020	WFIL 560	WHAI 1210	WIBA 1280	WJEJ 1210
WCLO 1200	WEAF 660	WFLA 620	WHAM 1150	WIBC 1050	WJHL 1200
WCLS 1310	WEAN 780	WFMD 900	WHAS 820	WIBG 970	WJHP 1290
WCMJ 1310	WEAU 1050	WFMJ 1420	WHAT 1310	WIBM 1370	WJIM 1210
WCNC 1370	WEBC 1290	WFNC 1340	WHAZ 1300	WIBU 1210	WJJD 1130
WCNW 1500	WEBQ 1210	WFOR 1370	WHB 860	WIBW 580	WJLS 1210
WCOA 1340	WEBR 1310	WFOY 1210	WHBB 1500	WIBX 1200	WJMC 1210
WCOC 880	WEDC 1210	WFTC 1200	WHBC 1200	WICA 940	WJMS 1420
WCOL 1210	WEED 1420	WFVA 1260	WHBF 1240	WICC 600	WJNO 1200
WCOP 1120	WEEI 590	WGAL 1500	WHBI 1250	WIL 1200	WJPF 1310
WCOS 1370	WEEU 830	WGAN 640	WHBL 1300	WILL 580	WJPR 1310
WCOU 1210	WELI 900	WGAR 1450	WHBQ 1370	WILM 1420	WJR 750
WCOV 1210	WELL 1420	WGAU 1310	WHBU 1210	WIND 560	WJRD 1200
WCPO 1200	WEMP 1310	WGBB 1210	WHBY 1200	WING 1380	WJSV 1460
WCRW 1210	WENR 870	WGBF 630	WHDF 1370	WINN 1210	WJTN 1210
WCSC 1360	WENY 1200	WGBI 880	WHDH 830	WINS 1180	WJW 1210
WCSH 940	WEOA 1370	WGBR 1370	WHDL 1400	WIOD 610	WJZ 760
WDAE 1220	WESG 850	WGCM 1210	WHEB 740	WIP 610	WKAQ 1240
WDAF 610	WEST 1200	WGES 1360	WHEC 1430	WIRE 1400	WKAR 850
WDAH 1310	WESX 1200	WGH 1310	WHFC 1420	WIS 560	WKAT 1500
WDAN 1500	WEVD 1310	WGIL 1500	WHIO 1260	WISE 1370	WKBB 1500
WDAS 1370	WEW 760	WGL 1370	WHIP 1480	WISN 1120	WKBH 1380
WDAY 940	WEXL 1310	WGKY 1500	WHIS 1410	WJAC 1370	WKBN 570

WKBO 1200	WMBC 1420	WNBZ 1290	WPRA 1370	WSAV 1310	WTAW 1120
WKBV 1500	WMBD 1449	WNEL 1290	WPRO 730	WSAY 1210	WTAX 1210
WKBW 1480	WMBF 610	WNEW 1250	WPRP 1420	WSAZ 1190	WTBO 800
WKBZ 1500	WMBG 1350	WNLC 1500	WPTF 680	WSB 740	WTCN 1250
WKBU 1500	WMBH 1420	WNOE 1420	WQAM 560	WSBC 1210	WTEL 1310
WKIN 1500	WMBI 1080	WNOX 1010	WQAN 880	WSBT 1360	WTHT 1200
WKOK 1210	WMBO 1310	WNYC 810	WQBC 1360	WSFA 1410	WTIC 1040
WKRC 550	WMBR 1370	WOAI 1190	WQDM 1390	WSGN 1310	WTJS 1310
WKST 1250	WMBS 1420	WOC 1370	WQXR 1550	WSIX 1210	WTMA 1210
WKY 900	WMC 780	WOCB 1210	WRAK 1370	WSJS 1310	WTMC 1500
WKZO 590	WMCA 570	WOI 540	WRAL 1210	WSKB 1200	WTMJ 620
WLAC 1470	WMEX 1500	WOKO 1430	WRAW 1310	WSLI 1420	WTMV 1500
WLAK 1310	WMFD 1370	WOL 1230	WRBL 1200	WSM 650	WTNJ 1280
WLAP 1420	WMFF 1310	WOLS 1200	WRC 950	WSMB 1320	WTOC 1260
WLAW 680	WMFG 1210	WOMI 1500	WRDO 1370	WSNJ 1210	WTOL 1200
WLB 760	WMFJ 1420	WOMT 1210	WRDW 1500	WSOC 1210	WTRC 1310
WLBC 1310	WMFO 1370	WOCB 1210	WREC 600	WSPA 920	WTRY 950
WLBJ 1310	WMFR 1200	WOPI 1500	WREN 1220	WSPB 1420	WTSP 1370
WLBL 900	WMGA 1370	WOR 710	WRGA 1500	WSPD 1340	WVFW 1400
WLBZ 620	WMIN 1370	WORC 1280	WRJN 1370	WSPR 1140	WWAE 1200
WLEU 1420	WMMN 890	WORK 1320	WRNL 880	WSTP 1500	WWJ 920
WLLH 1370	WMOB 1200	WORL 920	WROK 1410	WSUI 880	WWL 850
WLLH 1370	WMPC 1200	WOSU 570	WROL 1310	WSUN 620	WWNC 570
WLNH 1310	WMPS 1430	WOV 1130	WRR 1280	WSVA 550	WWRL 1500
WLOK 1210	WMRO 1250	WOW 590	WRSR 1200	WSVS 1370	WWSW 1500
WLS 870	WMSD 1420	WOWO 1160	WRTD 1500	WSYB 1500	WWVA 1160
WLTH 1400	WMT 600	WPAD 1420	WRUF 830	WSYR 570	WXYZ 1240
WLVA 1200	WNAC 1230	WPAR 1420	WRVA 1110	WSYU 570	W8XO 700
WLW 700	WNAD 1010	WPAX 1210	WSAI 1330	WTAD 900	XEAA 750
WMAL 630	WNAX 570	WPAY 1370	WSAJ 1310	WTAG 580	XEAC 980
WMAM 570	WNBC 1380	WPEN 920	WSAL 1200	WTAL 1310	XEAF 990
WMAQ 670	WNBK 1500	WPG 1100	WSAN 1440	WTAM 1070	XEAG 1310
WMAS 1420	WNBH 1310	WPIC 780	WSAR 1450	WTAQ 1330	XEAI 1250
WMAZ 1180	WNBX 1260	WPIV 1210	WSAU 1370	WTAR 780	XEAL 660

XEAM 750	XEBP 1150	XEDH 1340	XEG 1230	XEMX 1280	XEU 1010
XEAO 660	XEBS 1340	XEDP 1080	XEH 720	XEN 780	XEW 890
XEAP 1340	XEBU 1240	XEDR 1490	XEI 1370	XENT 910	XEX 1310
XEAS 1160	XEBW 1340	XEDW 1150	XEJ 1020	XEP 1160	XEXB 1270
XEAT 1210	XEBX 640	XEE 1210	XEJP 1130	XEPN 736	XEXD 1340
XEAW 960	XEBZ 810	XEF 1450	KEK 990	XEQ 730	XEXE 1270
XEB 1030	XEC 1150	XEFB 870	KEKL 1240	XERA 840	XEXX 1170
XEBA 1080	XECA 1230	XEFC 1340	XEL 1150	XERB 1090	XEZ 630
XEBG 820	XECH 1490	XEFE 980	XELO 730	XERC 870	YSS 640
XEBH 930	XECL 1100	XEFI 1440	XELZ 1370	XERH 1430	ZNS 790
XEBI 1000	XECZ 1370	XEFO 940	XEM 1380	XES 990	
XEBK 1080	XED 1160	XEFQ 1010	XEME 1240	XET 690	
XEBL 1220	XEDA 1220	XEFV 1210	XEMO 860	XETB 1310	
XEBO 1310	XEDF 810	XEFW 1310	XEMU 580	XETH 1210	

TIME CONVERTER

The RADEX Map of the World with Time Converting Dial is the most useful accessory any radio fan could have around. Just a twirl of the dial shows the correct time at any location in the world. No calculation is necessary; the dial does all the work. The price is only

25c

You Can't Get Along Without It.

The Radex Publishing Co., 362 Cedar Lane, Teaneck, N. J.

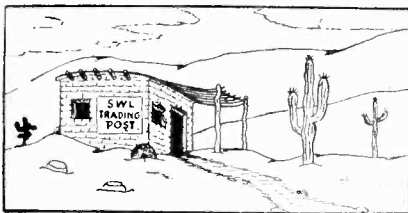

Joseph Enz, 659 Bushwick Ave., Brooklyn, N. Y. (SWL cards).

Abe Gower, Spring Cottage, Overseal, near Buxton on Trent, Great Britain. (Exc. SWL cards direct or through Jos. Enz above).

Jack Welsh, Kingston, Ill. (SWL cards).
Earle S. Miller, Box 663, East Worcester, N. Y. (SWL cards).

O. Barneson, 3060 Rosswell St., Los Angeles, Calif. (SWL cards).

Geo. F. Del Grande, 29 Storms Ave., Jersey City, N. J. (SWL cards).

J. I. Vaught, Box 1424, New Orleans, La. (SWL cards).

Anthony Arsenault, VE1FR, Summerside, P. E. I., Canada. (SWL cards).

Eric Butcher, formerly of the Caribbean Listening Post at Catano, Puerto Rico, has returned to Cokeville, Wyo. and will exchange SWL cards with all foreign listeners.

Walter Welch of Lynn, Mass. gives rise to an excellent idea. He suggests that readers see how many stations, outside of the U. S. and Canada, can be logged, in a given period of time, on one band. An interesting contest could be carried on in the following manner. Several listeners in one city can agree to tune 20 meters for a period of one hour and each record every foreign call heard. Following the tuning, the listeners may get together and compare results. It is possible to log as many as 50 calls, or more, in an hour's time.

TURNER DIAL

(Continued from Page 33)

mon trouble. Finally a wire broke or wore through and the speaker went dead. But noises of that kind are also caused by the voice coil being off center, bits of dirt or metal dust filling the space between the coil and the two pole pieces, or by the cone being warped or torn. Loose screws in the speaker often rattle. But it is when a voice coil scrapes against the poles that most of these speaker rattles are created."

Turner now cleaned the air gap of the speaker field magnet. Dirt and dust had been interfering with the free suspension and movement of the voice coil. Then he picked up and examined the voice coil and cone assembly more carefully. He could replace the unit with a new one. That was the usual procedure. Placing new voice coils on old cones is not worth the trouble. But Turner Dial quickly discovered that the break had occurred at one end of the winding where the flexible lead joined. In a few moments he had repaired the break and tested the coil for electrical continuity. "O. K." he called. Then with a few dabs of thin coil "dope" used for varnishing radio coils he soon covered the surface of the winding and cemented it firmly back in place. Turner set the cone aside to dry.

"Recentering a cone and coil takes a little time and patience," remarked Turner to Bill Wood. He laid down his pipe and picked up the speaker cone so that its apex and voice coil turned down, and placed it in the speaker frame. More of the coil dope was spread over the ring. Quickly adjusting the cone to its original position Turner replaced the outer ring and inserted the screws so as to clamp the rim of the cone to the speaker frame. Then he cut three narrow strips from one of his business cards lying on the nearby desk.

"These strips act like little shims for centering the voice coil," Turner

told Bill Wood. Dial pushed each of the strips through the openings spaced 120 degrees apart around the metal "spider" attached to the inner center of the cone, so as to fit snugly into the space between the now invisible voice coil and the surrounding magnetic poles. A set screw passing through the center of the spider and cone then was slightly loosened, and this permitted the voice coil to recenter itself in position. Of course, not all voice coils have center set screws for recentering; in cheaper speakers this is accomplished merely by shifting the rim of the cone before it is clamped between the frame and the ring. Turner pulled gently at all three cardboard shims and decided that the tension on each was the same. He tightened the set screw and pulled out the strips. This left the voice coil suspended freely and centrally within its polar opening.

Bill Wood snapped on the switch after Dial had plugged in the cable. "Never turn on a set when the speaker is disconnected," admonished Turner in a serious tone. He then grasped the speaker frame and its clamping ring at the rim of the cone and pressed on the inner surface of the cone with his thumbs so as to move the voice coil gently in and out. No scraping noise was noticed. Dial knew then that the voice coil was not misplaced. Music was coming clearly from the loud speaker all this time, and when Bill Wood shot the volume up to its maximum there was no distortion or chatter.

Turner Dial slipped into his well-worn chair and reached toward the desk for his pipe. "It's O. K., Bill," he said. "Take it home."

CUT ME OUT

Cut me out, paste me on a postal card with your name and address, and mail to RADEX, 362 Cedar Lane, Teaneck, N. J. I'll bring you complete supplies and instructions on how to earn one of our advertised globes, clocks, headphones or phone adapters, in a few minutes of your time.

Selected Back Numbers

The Oceania Broadcasting Stations, Sept. '38.

Tuning South Pacific Stations, Tuning South Americans, and a list of South American Broadcasting Stations, Oct. '38.

Dialing the Europeans, Nov. '38.

Dialing the Asiatics, Dec. '38.

This Hobby Called DXing, the International Prefixes, the QSA and R Codes, Jan. '39.

Stations of France and Norway, March '39.

Stations of New Zealand, April '39.

Television is Here, list of Television Stations, the stations of Colombia, China and Venezuela, Midsummer '39.

Stations of Costa Rica and Venezuela, Sept. '39.

The World's Broadcasting Stations, Sept. '39.

These past issues are still available at the regular price of 25c each or five for a dollar.

GET MORE DX WITH HEADPHONES



WE recommend the famous Trimm line of headphones for DX success. They are precision-built, and combine ultra-sensitivity with rugged construction.

The Trimm "Featherweights" weigh but 4¼ ounces complete. 24,000 ohms.	\$8.50
Trimm "Professional." 4000 ohms.	4.00
Trimm "Dependable." 2000 ohms.	3.25

INSURE YOUR RADIO ENJOYMENT

SEND THIS BLANK TODAY

The Radex Publishing Co.,
362 Cedar Lane,
Teaneck, N. J.

Enclosed find \$..... for which send me postpaid my choice of your offers as checked below:

- One Radio World Map and Time Converter 25c
- One copy of the next RADEX 25c
- One year's subscription to RADEX..... **\$1.75**
- Two years..... **\$3.25** Three years..... **\$4.75**

**(ADD 50c PER YEAR FOR FOREIGN SUBSCRIPTIONS,
EXCEPT CANADA, CUBA AND MEXICO)**

Print Name Plainly

Street and Number

City and State

PHONE ADAPTERS for QUIET RADIO

Do you listen in late at night while others are sleeping? Does your town require you to turn your radio down at a certain hour? If you are an apartment dweller, or a DXer, or if there is more than one radio in your home, equip your set with headphones and win the gratitude of your family and your neighbors.

We offer two phone adapters which will permit the use of headphones with your radio. They can be used with any radio set, regardless of make, and are fully guaranteed. They are easily installed. When ordering, be sure to give a list of the tubes used in your receiver.

TRIMM

Quiet Radio Attachment

This kit, including adapter and headphones, is made by the makers of the famous "Trimm" headphones. Headset and loudspeaker may be used separately or together.

Adapter with Trimm Featherweight Headphones—

\$13.50

Adapter with Trimm Dependable Headphones—

\$5.95

Adapter with Acme DeLuxe Headphones—

\$4.40

THE PERFECT PHONE ADAPTER

Makes it easy to attach headphones to any radio set. Easily installed, without tools, in just a minute. The loudspeaker can be silenced while 'phones are being used. Ideal for the hard-of-hearing. The price is only \$3.95, without headphones.

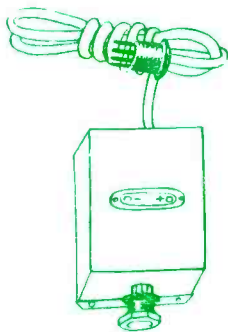

As these adapters are made to order, about two weeks should be allowed for delivery.

We pay the postage.

THE RADEX PUBLISHING CO., 362 Cedar Lane, Teaneck N. J.

Be a RADIO Technician

Learn at Home to Make \$30, \$40, \$50 a Week

Radio is a young, growing, field with a future. It offers you many good pay spare time and full time job opportunities. And you don't have to give up your present job, go away from home, or spend a lot of money to become a Radio Technician. I train you right at home in your spare time.

Many Radio Technicians Make \$30, \$40, \$50 a Week

Radio broadcasting stations employ engineers, operators, technicians and pay well for trained men. Radio manufacturers employ testers, inspectors, foremen, servicemen in good-pay jobs with opportunities for advancement. Radio jobbers and dealers employ installation and service men. Many Radio Technicians open their own Radio sales and repair businesses and make \$30, \$40, \$50 a week. Others hold their regular job and make \$5 to \$10 a week fixing Radios in spare time. Automobile, police, aviation, commercial Radio; loudspeaker systems, electronic devices, are newer fields offering good opportunities to qualified men. Television promises to open many good jobs soon.

Many Make \$5 to \$10 a Week Extra in Spare Time While Learning

The day you enroll I start sending Extra Money Job Sheets which start showing you how to do Radio repair jobs. Throughout your course I send plans and directions that made good spare time money—\$200 to \$500—for hundreds, while learning. I send you special Radio equipment to conduct experiments and build circuits. This 50-50 method of training—with printed texts and conducting experiments—makes learning at home interesting, fascinating, practical.

I Also Give You a Professional Servicing Instrument

You get the type of instrument successful Radio Technicians use—an All-Wave Set Servicing Instrument. It contains everything necessary to measure

A.C. and D.C. voltages and current; to check resistances, adjust and align any set, old or new. It satisfies your needs for professional servicing after you graduate—can help you make extra money fixing sets while learning.



You Are Trained for Television

With N.R.I. you learn Television principles right along with Radio principles—the correct method—since Television receivers combine both sight and sound. You also get more than ten text books devoted entirely to Television.

Mail Coupon for Sample Lesson and Free Book

Act Today. Mail the coupon now for Sample Lesson (Radio Receiver Troubles; Their Cause and Remedy) and 64-page book. They're free. They point out Radio's spare time and full time opportunities and those coming in Television; tell about my course in Radio and Television; show you letters from men I trained, telling what they are doing and earning. Read my Money Back Agreement. Find out what Radio offers YOU! MAIL COUPON in an envelope, or paste on a postcard—NOW!

J. E. SMITH, President
National Radio Institute
Dept. 9KO
Washington, D. C.

J. E. SMITH, President, Dept. 9KO
National Radio Institute, Washington, D. C.

Send me FREE, without obligation, Sample Lesson and 64-page book "Rich Rewards in Radio" which tells about Radio's spare time and full time opportunities and how I can train at home for them. (Write plainly)

Name Age.....

Address

City State..... 11x-1