

PRICE 10 CENTS

# POPULAR ELECTRICITY

Trade Mark

IN PLAIN ENGLISH

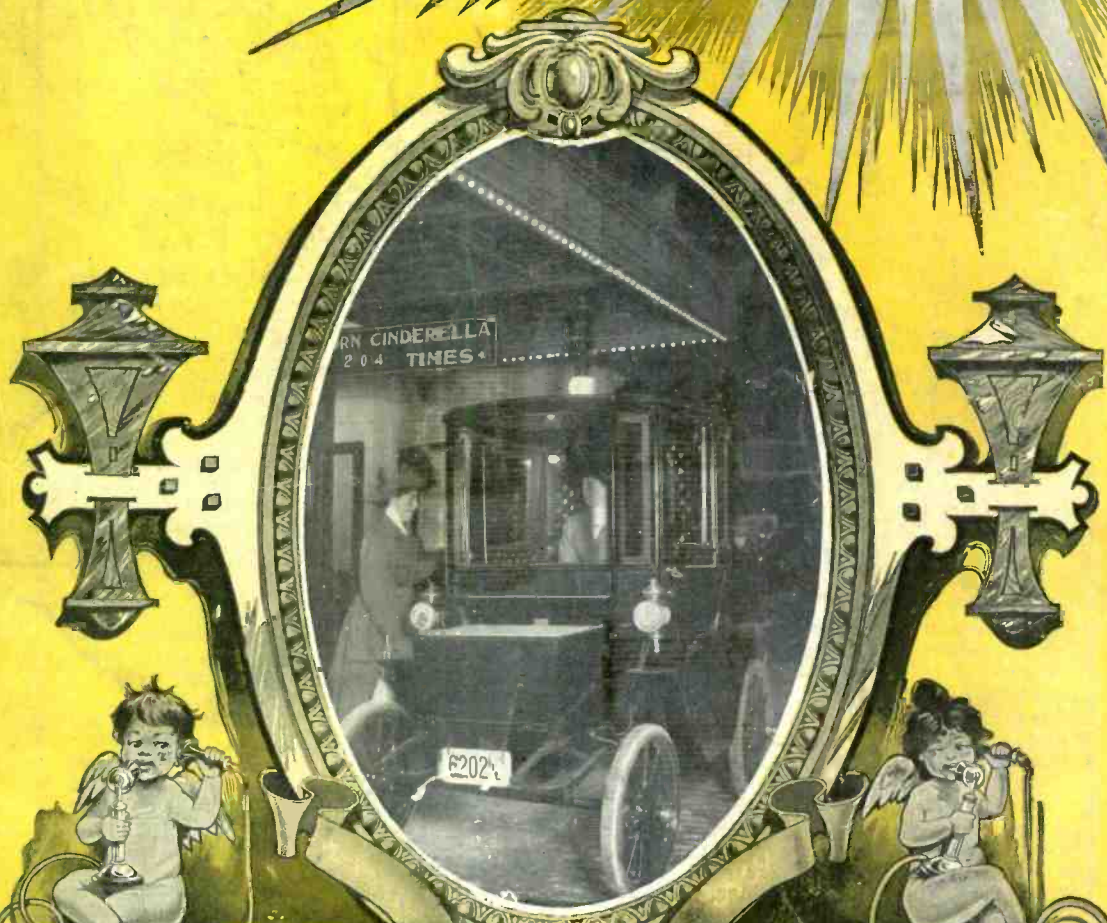

Vol. I. DECEMBER 1908 No. 8

# Electric Light Current Motor Vibrator

(Cut shows full size of Vibrator)

**OPERATES ON ANY SYSTEM**  
Alternating or Direct. Weight only 24 ounces.

We have, after several years of experimenting, perfected a Motor Massage Vibrator that will operate on current from electric light wires—one that is absolutely safe, sure and reliable in every respect. The smallest, lightest, neatest and most compact Motor Massage Vibrator EVER devised.



The same Vibrator will operate on either direct or alternating current without change or addition of any extra apparatus.

Travelers find it enjoyable, beneficial and convenient to take Vibrator with them, with the assurance that it will operate on any electric light system anywhere. Speed easily regulated to any number of vibrations per second desired. Where electric light current is not available, we manufacture two different styles of Electric Massage

## Vibrators that operate on Dry Battery current.

**BATTERY VIBRATOR**, applicators and batteries all self-contained in an elegant portable case—Price \$12.50 and \$15.00.

Vibrator comes in elegant and expensive portable case, including long flexible silk cord, plug and socket.

- One 54 fine point flexible white rubber brush applicator
- One 12 round point flexible white rubber brush applicator
- One small vacuum cup white rubber applicator
- One large vacuum cup white rubber applicator
- One pneumatic applicator
- One hard ball applicator

This is the only Massage Vibrator that gives the true Swedish rotary movement, fast, medium or slow, noiseless in its operation. Aluminum and polished hard rubber fittings. It is the ideal Vibrator.

## Swedish Electric Vibrator Company

602-640 Farragut Avenue  
CHICAGO, ILL.

Price, Complete,  
\$25.00

Delivered, express  
prepaid, to any part  
of the United States.

**FOR HOME USE**—The only scientifically correct Vibrator giving the absolutely necessary high speed vibrations (50,000 per minute) and continuous rhythm to produce beneficial and permanent results in curing any ailment or disease, and correcting any weakness or imperfection of the human system. Revitalizes and energizes; gives longer life, more vitality, more success, social and financial, better health and better looks. So safe and simple a child can use it.

Each Vibrator accompanied by charts, diagrams and full instructions how to give self-treatment to accomplish the result you want.

Send for free descriptive and illustrated literature. It tells and shows a lot, "and then some."

**AGENTS WANTED**  
(Salary)

# FREE

## A Testing SAMPLE



**SUPERIOR BELT DRESSING**  
The 2 1/2 ounce and metal end bar.

Give it trial on your Dynamo and Motor Belts. Sure cure for Slipping. Will help you out on "Peak Load."

**SAVES POWER. TRY IT.**

Sold by Mill Supply Dealers.

**Superior Chemical Mfg. Co.**  
GRAND RAPIDS, MICH.

# Know All Men:

By PERSONAL INVESTIGATION

Of the remarkable time and labor saving quality of the modern improved STAR EXPANSION BOLTS & ANCHORS.

THESE are used to vast advantage wherever there be occasion to make a fastening of any sort to brick, stone, marble, tile, concrete or masonry. Made in One Hundred Different Styles and Sizes, of either malleable iron, brass or soft lead metals, to meet every possible requirement.

HERE follows cut showing the famous Star Screw Anchor, which is made in one piece of soft lead composition metal to fit any ordinary wood or machine screw. Nos. 5—18 inclusive.



How much time and trouble have YOU often wasted in a vain endeavor to make satisfactory fastenings to masonry with wood plugs or that tedious messy old "leading in" process? **WASTE NO MORE!**

WRITE today for our new descriptive catalog and a set of samples, and meet modern requirements with modern methods!

DON'T hesitate to ask any questions you want to. We have a man here who likes to answer questions. He is a practical man. Chances are he can give you some valuable suggestions. Consultation free. Try him.

There's a dealer in your section carrying Star Expansion Bolts. Tell us your section—we'll tell you your dealer.

## STAR EXPANSION BOLT COMPANY

Trask Avenue  
BAYONNE, NEW JERSEY, U. S. A.

The  
"National"

A  
PORTABLE  
VACUUM  
CLEANING  
MACHINE

combining efficiency, practicality and economy, can be attached to any electric light socket.

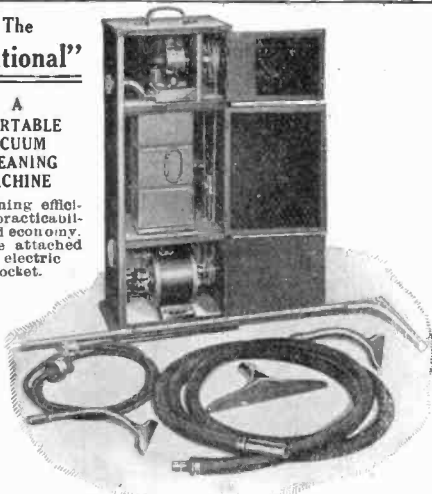

**EFFICIENT** Because it thoroughly accomplishes its purpose.  
**PRACTICAL** Because of its simplicity and compactness.

**ECONOMICAL** Because of its minimum cost of maintenance and operation.

To operate the machine put a little water in the can, place can in the box, and turn an electric switch. The fact that all the dust and germs are at once collected in water is a valuable sanitary feature which must at once appeal to the thoughtful housewife.

Price Complete, \$100.00.  
Send For Catalogue and Particulars

**NATIONAL VACUUM COMPANY,**  
20 Broad Street, :: :: :: New York.

# WE ARE SELLING



- Battery Hanging Lamps, \$10.00
- Telephone, complete, . . . 5.95
- Electric Door Bells, . . . 1.00
- Electric Carriage Light, . . . 8.95
- Battery Fan Motor, . . . 5.95
- Electric Hand Lanterns, . . . 2.00
- Pocket Flash Lights, . . . 1.50
- Miniature Electric Lamps, . . . 40
- \$8 Medical Batteries, . . . 8.95
- Genuine Electric Belts, . . . 1.00
- \$12 Belt with Suspensory, . . . 2.50
- Genuine Electric Insoles, . . . 25
- Telegraph Outfits, . . . 2.25
- Battery Motors from \$1 to 12.00
- Battery Table Lamps, . . . 8.00
- Necktie Lights, 75 cts. to . . . 8.00
- \$6 Bicycle Electric Lights, . . . 2.75
- Electric Cap Lights, . . . 1.75
- Electric Railway, . . . 2.95
- Battery Student Lamp, . . . 4.00
- Dry Batteries, per dozen, . . . 2.25
- All Electrical Books at low prices.

We undersell all on Everything Electrical.

**OHIO ELECTRIC WORKS**  
CLEVELAND, O.

Headquarters for Electric Novelties and Supplies.  
Agents wanted. Send for New Catalogue just out.

**CONSULTING  
FARM ENGINEERS**

**WATER POWER PLANTS**  
once developed cost nothing to operate.  
If you have a small stream on the farm  
use its power, it is free.

**ELECTRIC PLANTS** installed  
with engines complete from \$175 up.  
State how many lights, fans, motors, etc.

**FOR 2 CENTS PER HOUR** you can  
operate 20 lights by an engine driven plant, once  
the plant is installed. No fire hazard, better than  
insurance.

We are the pioneers along  
this line. Get our free es-  
timates for a stamp.

**A. E. JOERIN & G. SCHIEFERSTEIN**  
303 Division St., CHICAGO, ILL.

# STOP

long enough to  
**Cut This Out**  
and send to us with \$1.25

Which gives you one year's  
Subscription to  
**Popular Electricity**  
and this book  
**Practical Lessons in Electricity**

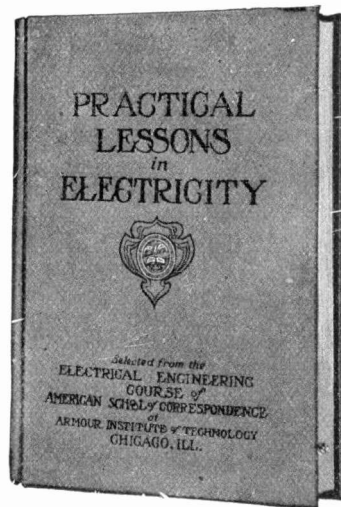

This Text book cannot be purchased  
under \$1.50.

It is the most complete and  
concise practical book ever  
published on Electricity.

Every Electrician and Student ought  
never be without it.

Avail yourself of this offer now.

**Popular Electricity Publishing Co.**  
1280 Monadnock Block, Chicago, Ill.

## YOU Are Losing Money



**FLITCRAFT  
SAVINGS BANK  
CLOCK**

You must put a coin in the clock  
each day or you cannot wind it.

This is a novel combination of an  
alarm clock and savings bank, pre-  
vided with a coin chute, also auto-  
matic locking and unlocking meech-  
anism. The clock in its normal con-  
dition is locked, and cannot be  
wound until a coin is deposited into  
the slot. Within a brief period after  
it is wound, the clock is auto-  
matically locked again and can-  
not be wound until another coin is deposited. It runs 24  
hours after each winding. It takes nickels, dimes and  
pennies, and holds over eighty dollars in dimes.

Employees in factories or shops can become agents for  
this device, selling it to the other employees.

The first application with remittance for single clock  
from each factory secures the agency for that factory.  
The same applies to each shop.

Mention the factory or shop in which you want this  
exclusive selling right.

Single Bank Clock \$2.50, F. O. B., Chicago, Illinois

**SAVINGS CLOCK SALES CO.,**  
1284 Monadnock Building, CHICAGO, ILL.

## Greatest of All Scissors

18 Tools Combined. Only \$1.00

Actual size 4 3/4 inches long.

6. Ruler.	7. Hammer.	12.
1. Scissors.	8. Penknife.	13.
7. Measuro.	9. Glass Cutter.	14.
8. Nail File.	10. Glass Breaker.	15.
9. Screw Driver.	11. Marking Wheel.	16.
2. Button Hole Scissors.	12. Cartridge Extractor.	11.
3. Gaspipe Tong.	13. Cigar Box Opener.	10.
4. Cigar Cutter.	14. Ink Eraser.	17.
5. Wire Cutter.	15. Stereoscope.	18.

Save yourself a thousand inconveniences in the home, in the office, in the camp, in travel, or anywhere. Carry a pair of our 18-tools-in-1 Scissors. Put up in elegant leather metal-tip sheath. Money refunded if not pleased.

Wm. C. Hoeking & Co. 461 Marine Bldg. Chicago

### KING MENELIK HELPS TO ELECTRIFY EUTOPIA.

King Menelik is the latest of the petty monarchs of Africa to hold out the hand of welcome to modern civilization. He still dons Ethiopian dress and speaks the Hamitic language, but he is no longer hostile to Europeans, and recently at Addis Abeba, the Abyssinian capital, he turned for an hour from cares of state to open a postal telegraph and telephone service building.

The Abyssinian government seems to have held out for some time against the proposition to "electrify" Ethiopia, but the French promoters of the enterprise brought such weighty arguments to bear that the authorities finally surrendered at discretion.

The King not only agreed that there should henceforth be a postoffice, with telegraph and telephone attachments in his capitol—he munificently provided one of the finest buildings in Addis Abeba for its accommodations. And after gracefully inaugurating the service with his presence and words, "quite in the European manner," as was noted by some of the guests, he actually insisted on having everything explained to him.

The natives were surprised and the foreigners pleased at the condescension shown by Menelik. He claims descent from King Solomon, and is known in his own realms as the "Negus Negusti," or King of the Kings of Ethiopia, and conquering Lion of Judah.—Boston Herald.

**COLUMBIAN ENGRAVING CO.**

HALF TONE  
ZINC ETCHING  
& ILLUSTRATING

331-335 DEARBORN ST.  
CHICAGO

PHONE HARRISON 3978

**MAGIC TRICKS** Our latest illustrated book tells you how to do all kinds of tricks GET ONE and shine as a star entertainer among your friends. Price only 25c Send for catalog.

**PEERLESS TRICK AND NOVELTY CO.**  
Dept. D, 3146 & 3148 State St., Chicago Ill.

# RHEUMATISM

Let Us Send You a FREE TRIAL PAIR of Magic Foot Drafts, the Great External Remedy Which is Curing So Many Thousands.

## Just Send Us Your Address

We have found a quick and positive cure for Rheumatism without drugs, which is so sure to bring prompt relief that we gladly wait for our pay



FREDERICK DYER, Cor. Sec.

until the work is done. Send us your name to-day. Return mail will bring you a \$1.00 pair of Drafts, prepaid. Try them. Then if you are fully satisfied with the benefit received, send us One Dollar. If not, keep your money. You decide. We take your word. Write us and see how quickly you get the Drafts and get relief, no matter how you have suffered, or how little faith you have in something new. I know you will thank us as thousands of others like you are doing, for health and happiness brought back. Magic Foot Draft Co., 1240F Oliver Bldg., Jackson, Mich. Send no money—only your name. Write to-day.



POPULAR ELECTRICITY

Space Now Selling  
for the Fourth Annual  
**ELECTRICAL SHOW**  
COLISEUM CHICAGO Jan. 16-30, 1909

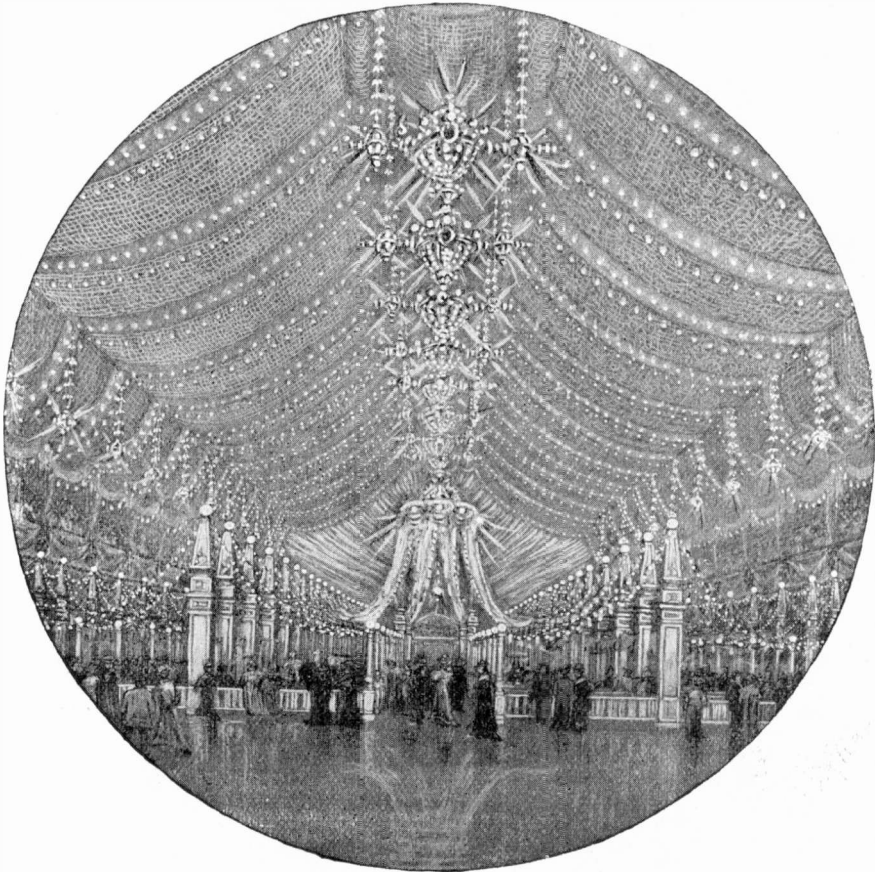

The 1909 Show will be grander and better in every way than its predecessors. All leading manufacturers of the country will be represented.

*For best space reservations apply NOW to*

**Electrical Trades Exposition Company**  
**HOMER E. NIESZ, Manager, 1006-1007 Monadnock Block, CHICAGO**

We ask credit when writing Advertisers.

## When Every Factory in Chicago

has been equipped with electric motors the average cost of manufacture will be less. Power will not be wasted as it is being wasted with the old-fashioned engine. Greater output will result.

### Electric Power

from central station is being used today by thousands of shops in the city, which prefer it not only for its great convenience and cleanliness, but for its economy as well. Why not have a free test made of your plant by our engineers now? Call Main 1280 for details.

**Commonwealth  
Edison Company**

139 Adams Street

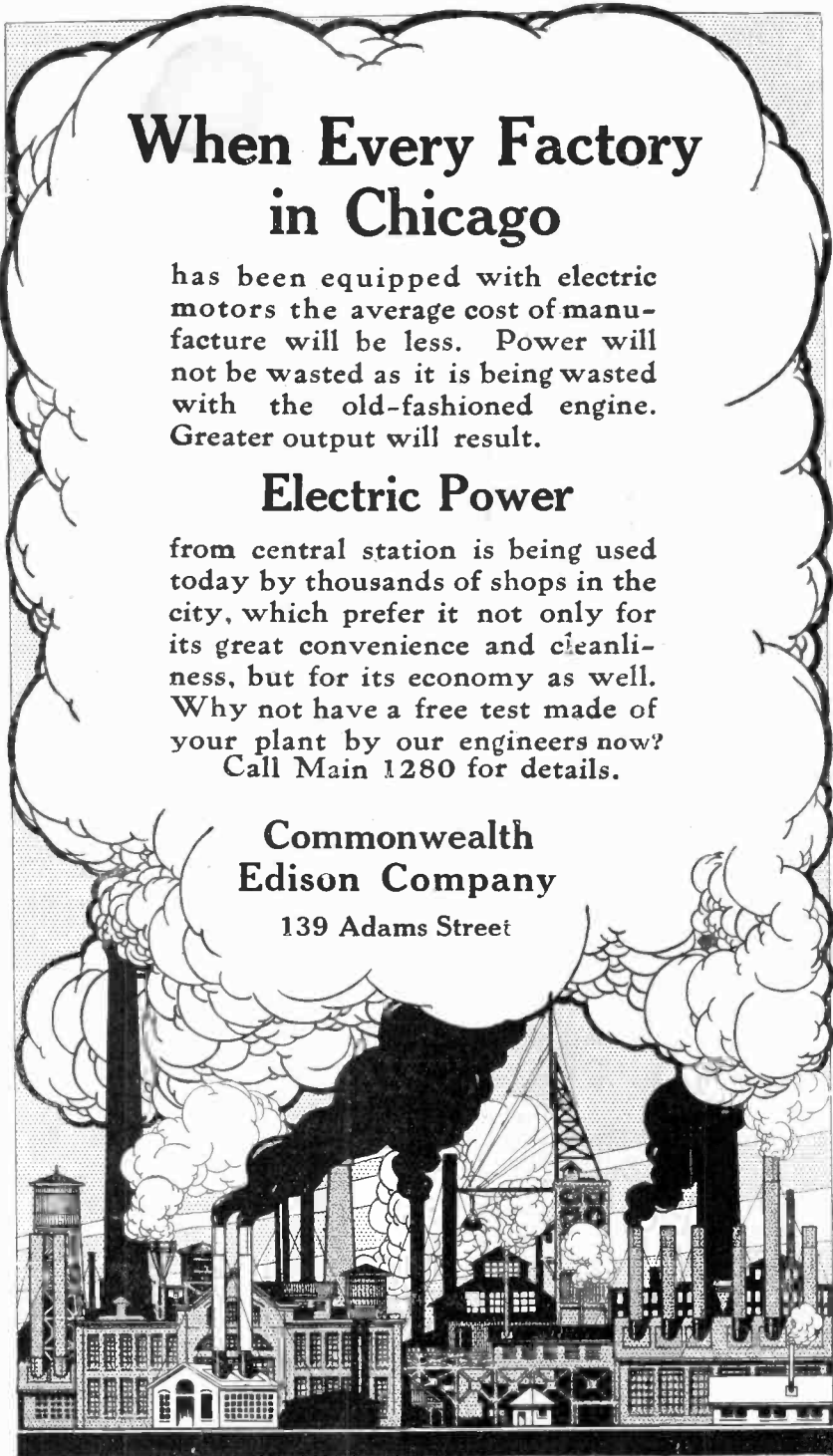

**SEND FOR  
YOUR COPY**

**T**HE tremendous demand prompted the publishers to issue a popular edition of this dollar book to sell at 10 cents per copy. Convenient pocket size, 16 chapters, 104 pages, paper bound. It is practically a text book and should be the seed to a fortune to the man or woman with brains and earnestness of purpose, desirous of accumulating money. More individuals owe their financial success to the laws contained in this book, than to any other known source.

**MONEY  
is  
The BEST PARTNER**

a man can have and the best friend a woman can have. It will work for you through health and sickness and stand by you through thick and thin. If you are unable to accumulate money, if your spare money or savings are idle, if you cannot make your money earn more than savings bank interest, if you desire to be able to distinguish between good and bad investments and secure the best profits, if you have any cherished plans or objects for which you need money, or if you want to better your financial condition generally, you should get this book immediately and learn the laws governing success in the accumulation of money. The book is plainly written, easily understood and among other subjects deals with:

- The definition of money and its uses.
- How to place your mind in condition for proper judgment on matters pertaining to investments.
- How to avoid fear and worry, and acquire the faith necessary for success in money-making.
- How to guide your ambition and utilize your latent abilities.
- How to create and realize the desire for better financial circumstances.
- How to concentrate upon your aim and persist until you achieve it.
- How to help you analyze and develop the dormant or lacking attribute essential to success.
- How to exercise your will power in claiming your own share of the world's wealth.
- How to make money safely and judiciously, etc.

70,000 copies already sold; new orders for this book will be filled in rotation at

**TEN CENTS**

per copy until the edition is exhausted. Regular edition bound in limp leather silk lined, \$1.00 per copy. You cannot afford to be without this book, as it places within your own hands the means of starting you on the road to a broader career and financial independence.

Mailed postpaid on receipt of 10 cents for paper bound copy or \$1.00 for leather bound copy, stamps or money.

NOTE—If you prefer, the book will be sent on 3 days' approval. You can remit the 10 cents or return the book at your own discretion. The Publishers know the sterling value of the book and have faith in the judgment and honesty of the average American, sufficiently ambitious and intelligent to be interested in a book of this character.

**JUST FILL OUT AND MAIL THIS COUPON**

THE FIDUCIARY COMPANY, 565 Tacoma Bldg., Chicago, Ill.

Enclosed herewith find 10 cents for paper bound copy } of your book "The Law of Financial Success."  
(or) \$1.00 for leather bound copy } Mail the same to

Name .....

Address .....

**{ SEND YOUR  
ORDER NOW**

We ask credit when writing Advertisers.

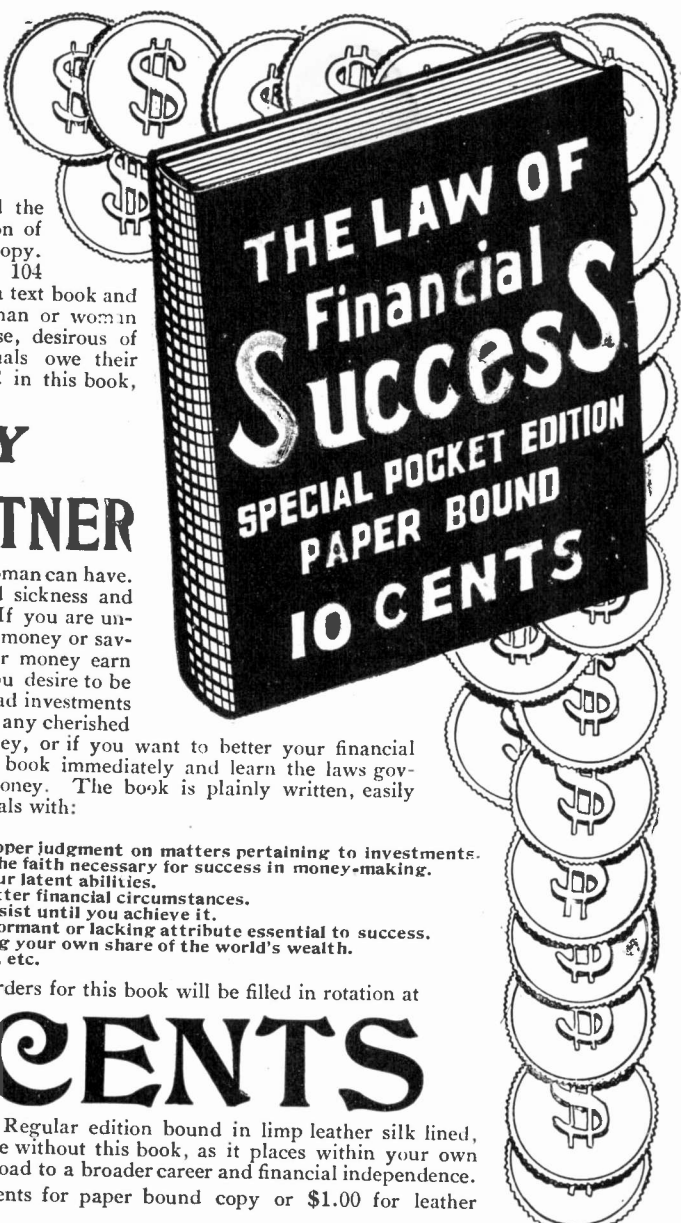



# POPULAR ELECTRICITY

IN PLAIN ENGLISH

H. W. YOUNG, Editor.

Vol., 1.

DECEMBER 1908.

No. 8,

## CONTENTS

	Page	Page
The Electric Automobile of To-day.....		Adaptability of the Tungsten Lamp.....500
.....(Front Cover)		Telegram Went Too Fast.....500
An Electric Christmas. By W. Livingston Larned.		The Quartz Lamp and Its Applications.....501
Frontispiece:		A Home Made Voltage Regulator.....501
ELEMENTARY ELECTRICITY. Chapter		Holy City of Medina and the Tomb of Mo-homet Invaded by Electricity.....502
VIII. By Prof. E. J. Houston.....463		Over Coming Noise and Vibration in Motors.502
Automatic Electric Time Table.....469		Electric Organ.....502
PROGRESS OF ELECTRICITY. By Frederic Blount Warren.....470		ELECTRICAL MEN OF THE TIMES.
Telephone Line Over the Alps.....474		George Westinghouse.....503
Electric Automatic Lift.....474		The Aurophone.....504
Modern Photo-Telegraphy.....475		Effects of a Bursting Flywheel.....505
Poaching by Electricity.....475		Electric Heating Pad for Nursery and Sick Room.....505
GERMAN ELECTROTHERAPEUTIC AP-PLIANCES.....476		ELECTRICITY IN THE HOUSEHOLD.506-509
Electrocution of Animals.....476		Electric Lighted Birthday Cake.....506
ELECTRICITY IN COAL MINING. PART III.....477		With Our Women Readers.....506
Static Electricity from Belts.....480		Sewing Is Easy the Electric Way.....507
An Up-to-Date "Trouble" Wagon.....481		"Breaking the Ice" at a Party.....507
PRESENT STATUS OF THE ELECTRIC AUTOMOBILE.....482		The "Numaticon".....508
Telephones and Electric Lights for the Turks.483		Women to Grow Flowers by Electricity...509
THE ELECTRIC MOTOR IN BONE SUR-GERY.....484		Novel Electric Water Heater.....509
When Using a Neighbor's Telephone.....485		JUNIOR SECTION.....510-515
THE NEW YORK ELECTRICAL SHOW AT MADISON SQUARE GARDEN.....486		Holiday Electrical Toys.....510
Arguments for Electrocution.....488		Homemade Telegraph Sounder.....512
Surgeon's Electric Knife.....488		Lightning Caught in the Act.....512
MILKING COWS BY ELECTRICITY.....488		Electric Lights an Effective Burglar Alarm.513
LATEST METHOD OF INDIRECT ILLUM-INATION. By Augustus D. Curtis.....490		A Boy's Telegraph Line. By Jerome V. Allen.....515
Cooling Furnace Men with Electric Fans...492		QUESTIONS AND ANSWERS.....516-518
Scheme for Show Window Lighting.....492		High Frequency Apparatus.....516
Electrification of Steam Railroads.....493		Power Factor Formula.....516
Easy Lamp Changer.....493		Changing Windings of Fan Motor.....516
Marconi's Predictions.....494		Peculiar Condenser Phenomenon.....516
ELECTRIC "SPECIALS".....494		Automatic Telephone Light.....517
Electricity Cures Lock Jaw.....494		Rewinding an Induction Fan Motor.....517
Wireless Battery Holder.....495		Regulator for Static Electricity.....517
Original Manuscripts of Joseph Henry.....495		Quadruplex Telegraph; Static Machine.....518
A New Test Clamp.....495		Snark Coil for Gas Lighters.....518
Cerium Filament Lamp.....495		NEW ELECTRICAL INVENTIONS.....519-521
AUTOMATIC TELEPHONE AND ITS OPERATION. By F. J. Truby.....496		A New Electric Heater.....519
		Telephone Lightning Arrester.....519
		Electric Malting Process.....520
		Miner's Lamp.....520
		Recorder for Ice Plants.....521
		Electric Piano Player.....521
		THEORIZER'S CORNER.....522
		SHORT CIRCUITS.....523
		ELECTRICAL DEFINITIONS.....524

ISSUED MONTHLY BY POPULAR ELECTRICITY PUBLISHING COMPANY  
MONADNOCK BLOCK, CHICAGO, ILL.

YEARLY SUBSCRIPTION, \$1.00 CANADIAN AND FOREIGN, \$1.50 SINGLE COPY, 10 CENTS  
ENTERED AS SECOND CLASS MATTER APRIL 14, 1908, AT THE POST OFFICE AT CHICAGO, UNDER  
THE ACT OF MARCH 3, 1879.

POPULAR ELECTRICITY

# WING PIANOS

## Ask a Hearing

and --- Nothing More!

### YOURSELF AND YOUR FRIENDS THE JUDGE AND JURY



Also 23 Other Styles

**EVEN IF YOU ARE NOT MUSICAL**, the Wing Piano will be sent to you on trial without the payment of even one dollar. We deliberately claim that the 21 largest styles of Wing Pianos have the most majestic tone under heavy playing and the sweetest tone under light playing of any upright pianos whatever, irrespective of the price or maker.

We would not (and could not if we would) thus address millions of the most cultivated and intelligent readers in the U. S., spend *thousands* in magazines publishing such a challenge, and *more thousands* in R. R. freights, if we were wrong in our statements or over-conceited about the tone quality of the Wing Piano.

For we are neither young nor trifling. We have been nearly half a century in the piano business, and during all of forty years have been scientifically studying tone and durability in preference to dollar making. This is the reason why the Wing Pianos ring with music.

The forty years' business experience has *also* taught us to weigh our WORDS carefully whether printed or spoken. Our WORD, black on white and over our name (which will be found at the foot of this notice), is that the Wing Piano is the sweetest of all in tone.

Our commercial standing and references will guarantee you that our WORD is good and contract gilt-edged. The publishers of any prominent magazine will also tell you this. Read this exact copy of one of our trial blanks:

TRIAL BLANK	
WING & SON, New York.	Wood..... Style.....
Gentlemen--You may ship me on trial one Wing Piano of the above style with stool and scarf, to this address: Town.....State..... with freight from New York prepaid in advance, and send me an order to get it from the railroad depot, ON TRIAL ONLY. THERE IS NO AGREEMENT BY ME TO PURCHASE THIS PIANO, but I will allow it to remain in my home on trial for twenty days, and if it proves satisfactory and I conclude to purchase it, I will make an agreement with you to pay you \$..... in the following way:..... The piano to become my property upon completion of full payment as above.	
If, however, the piano does not prove satisfactory, I will return it to the railroad depot. I am to be under no obligation to keep this piano. In all respects the conditions are to be the same as if I were examining it in your wareroom. It is distinctly understood that I am to be AT NO EXPENSE WHATEVER FOR FREIGHTS COMING OR GOING.	
Yours respectfully.....	

### We Refuse to Sell Through Dealers

Their profits would double the price of the WING PIANO. Buy without the dealers' profits!

### You Save From \$75 to \$200

when you buy a WING PIANO; for you buy direct--absolutely. You pay the cost of building it with only one moderate profit added.

With railroads everywhere, and business of all kinds done by mail, the piano dealer or agent is now unnecessary. As the cheap kinds cost less than half, the dealers "talk up" and push the cheap pianos--but often call them high grade.

### You Need these Books--They are FREE

We send two good books, "The Book of Complete Information About Pianos" is a Complete Reference Book on the Piano. Technical Descriptions--Illustrates how all pianos are made--With large lithographed pictures of 1908 models of WING PIANOS--Difference between excellent materials and labor and cheap substitutes--Reveals agents' methods, etc. A handsomely illustrated book of 162 pages.

THE WING PIANO is broadly guaranteed in writing for 12 years.

*Wing & Son* 361 - 368 1/2 W. 13th Street, New York

Write for the books and Wing Catalogue at once, or fill in the coupon. Cut or tear it out and mail to us now while you think of it (and while you have the coupon.) You will be under no obligations whatever.

### The Instrumental Attachment

is added to certain styles when ordered. It produces almost to perfection the tones of the Harp, Zither, Banjo, Guitar and Mandolin. It saves wear and prolongs the life of the Piano. The usual playing of the keys operates the Instrumental Attachment.

### Easy Payments Accepted

and old pianos and organs taken in part exchange.

WING & SON  
361-368

W. 13th St.  
New York

Send to the name and address written below, the "Book of Complete Information about Pianos," "Story Book" and catalogue without any cost or obligation on my part.

A PIN MAY BE USED TO CUT ALONG THIS LINE

We ask credit when writing advertisers.

# To the Consumer of Electric Current

Do you want more light without increasing your *bills*? If so

## Use Tungsten Lamps

---

¶ The lamp now used is 16 Candle Power Carbon Filament, but it is *NOT* the lamp of the future.

¶ The Tungsten is the coming lamp for illumination, it solves the problem of your lighting by a better quality of light.

---

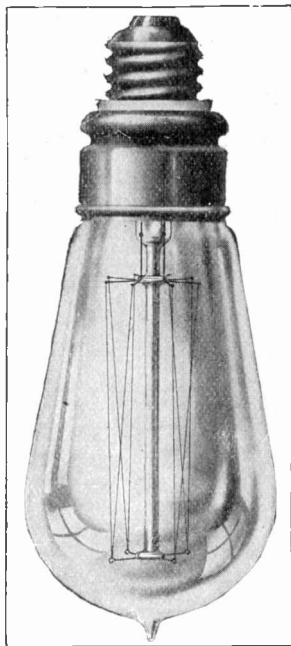

---

¶ The volume of *light* is increased 250% by the same consumption of current.

¶ The use of a Tungsten gives you the *entire* benefit from the *current consumed* at the same price per K. W.

---

**Can be used in any position and in any  
fixture or shade**

IT WILL PAY EVERY  
CONSUMER of CURRENT  
TO INVESTIGATE

POPULAR ELECTRICITY

# HOTEL TOURAINE

BUFFALO, N. Y.



Delaware Avenue at Chippewa Street

**ABSOLUTELY FIREPROOF**

250 Rooms with Bath and Long Distance Telephone.

EUROPEAN PLAN—\$1.50 Per Day Up

With Bath Connection

Excellent Music and Grill Room

Send for Booklet.

C. N. OWEN, Prop.

# HOTEL RICHMOND

17th and H Streets. WASHINGTON, D. C.

OPEN ALL THE YEAR

100 Rooms, 50 Private Baths, American Plan, \$3.00 Per Day Upwards; with Bath, \$1.00 Additional. European Plan, \$1.50 Per Day, Upwards; with Bath, \$1.00 Additional.



A High-class Hotel, conducted for your comfort. Directly on car line. Union Station, 15 minutes. Capitol, 15 minutes. Shops and Theatres, 5 minutes. Two blocks to White House and Executive Buildings. Opposite Metropolitan Club.

Summer Season, July to October

Wayside Inn and Cottages. Lake Luzerne, N. Y. in the Adirondacks. Switzerland of America, 45 minutes from Saratoga. Send for Booklet.

CLIFFORD M. LEWIS, Proprietor

OAKS HOTEL CO.

# THE KENMORE

ALBANY, N. Y.

ONE OF THE BEST HOTELS IN THE CITY  
European Plan. \$1.50 and Upwards.

Within five minutes walk of Capitol Building, and one block from Union Depot.

LAFAYETTE HOTEL  
Buffalo, N. Y.



NEW ROCHESTER  
Rochester, N. Y.

100 Rooms and Bath; 175 Rooms with Hot and Cold Running Water,

Busses meet ALL TRAINS and BOATS

J. A. OAKS, Proprietor

ALSO THE LAKESIDE HOTEL, newly built in 1907, Thompson Lake, N. Y., in the Heiderberg Mountains, 17 miles from Albany. Altitude 1650 feet. Hot and cold running water, tub and shower baths. Service unexcelled. Rates moderate. Boating, fishing, hunting, golf, tennis, etc. Good livery. Send for booklet.

J. M. OAKS, Manager

Meet me at the College Inn, under the Albany, New York's Leading Rathskeller, a place to eat, drink and be merry . . . Music.

ROBERT P. MURPHY, Proprietor

# HOTEL ALBANY

41st Street and Broadway, NEW YORK  
Remodeled, Handsomely Furnished New Throughout



ABSOLUTELY FIREPROOF  
In the heart of the City

500 Rooms

European Plan

300 Bath Rooms

Cuisine Unexcelled

Gentlemen's Cafe, Ladies' Restaurant, and Moorish Rooms.

Popular Prices. Plenty of life—but Home-like.

\$1.00 per Day and Up.

SEND FOR BOOKLET.

We ask credit when writing Advertisers.

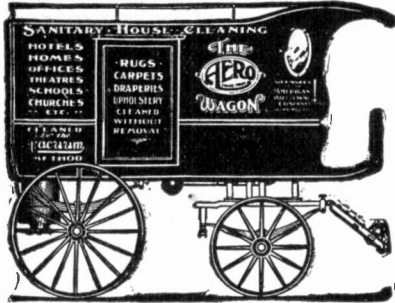

### A Good Money Maker

This portable Vacuum House-cleaning machine will earn from \$25 to \$50 per day—expenses about \$6.00. Latest and best method for cleaning carpets, rugs, upholstery, draperies, etc., without removal from the house. Sucks out the dust into tanks in the wagon. In big demand the year 'round for homes, churches, theatres, halls, stores, etc. A clean, legitimate, independent business, at good prices, netting from \$3000 to \$5000 per year to business men with about \$3000 capital. Some customers are operating as many as four outfits. Exclusive territory with practically no competition or risk. We help you get the business. Descriptive literature to responsible parties with necessary capital. We also install stationary vacuum cleansing plants in residences and public buildings of all kinds.

#### Wagon Agents Wanted

If you don't care to buy, perhaps you can sell for us. Big commission to live agents who can find customers for our wagon outfits. Particulars to those who mean business and can furnish references.

**AMERICAN AIR CLEANING CO.**  
MILWAUKEE, WIS.

## U. S. or CANADIAN PATENTS

\$25.00

We pay all expenses and disbursements except Government fees

Associates throughout Continental Europe, Great Britain, the Colonies, South America and Canada enable us to investigate and prosecute foreign interests with dispatch.

Our Pamphlet No. B for the asking.

**THE INDUSTRIAL LAW LEAGUE, Inc.**  
170 Broadway, New York City, N. Y.

## Will you accept this business book if we send it free?

Sign and mail the coupon below. Send no money! Take no risk! One hundred and twelve of the world's master business men have written ten books—2,103 pages—1,497 vital business secrets. In them is the best of all that they know about

- Purchasing
- Credits
- Collections
- Accounting
- Time-Keeping
- Cost-Keeping
- Advertising
- Correspondence
- Salesmanship
- Organization
- Systematizing
- Retailing
- Wholesaling
- Manufacturing
- Insurance
- Real Estate
- Public Utilities
- Banking
- Position-Getting
- Position-Holding
- Man-Handling
- Man-Training
- Business Generalship
- Competition Fighting
- and hundreds and hundreds of other vital business subjects.

A booklet has been published describing, explaining, picturing the work.

Pages 2 and 3 tell about managing businesses great and small; pages 4 and 5 deal with credits, collections and with rock bottom purchasing; pages 6 and 7 with handling and training men; pages 7 to 12 with salesmanship, with advertising, with the marketing of goods through salesmen, dealers and by mail; pages 12 to 15 with the great problem of securing the highest market price for your services—no matter what your line; and the last page tells how you may get a complete set—bound in handsome half morocco, contents in colors—for less than your daily smoke or shave, almost as little as your daily newspaper.

Will you read the book if we send it free? Send no money. Simply sign the coupon.

—The Systems Co., 151-153 Wabash Ave., Chicago—

If there are, in your books, any new ways to increase my business or my salary, I should like to know them. So send on your 16-page free, descriptive booklet. I'll read it.

Name \_\_\_\_\_  
Address \_\_\_\_\_  
Business \_\_\_\_\_  
Position \_\_\_\_\_

178-10

Price, 10 Cents

August, 1908

## ELECTRICIAN & MECHANIC

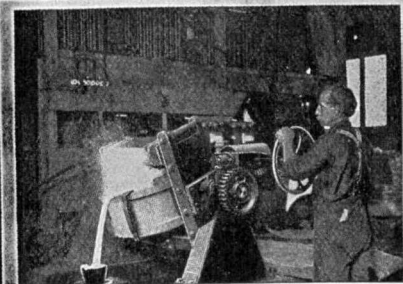

#### The Magazine You Need.

Ten cents will bring you the current number, our list of electrical and mechanical books, and anything else of interest which we may happen to have on hand. Write now.

**SAMPSON PUBLISHING CO.**  
1140 Beacon Building BOSTON, MASS.

POPULAR ELECTRICITY

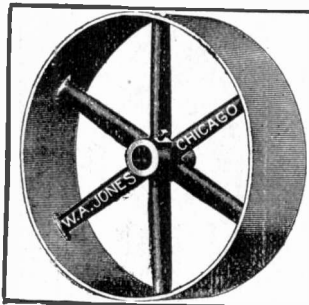

**POWER TRANSMITTING APPLIANCES**

CATALOGUE A17

WE ARE EXTENSIVE MANUFACTURERS OF

Pulleys, Shafting, Hangers, Gears, Friction Clutches, Sprocket Wheels, Bearings, Belting and Mill Supplies.

Our patent Leather faced Pulleys are what you need for Motors and Generators.

W. A. JONES FOUNDRY & MACHINE CO., 148 W. North Ave., Chicago

**THE "BURLIN" VERTICAL FILING CABINET**



CABINET CLOSED.  
Air tight and dust proof.

For BLUE PRINTS, Drawings, Tracings, Plans, Maps, Artists' Proofs, Sketches and Large Sheets of all Kinds and Descriptions that Should not be Rolled.

With the "Burlin" they are INDEXED and filed VERTICALLY in large manila POCKETS, which keeps them flat, clean and where you can find any one in a MOMENT'S TIME. The "Burlin" Cabinet is constructed AIR-TIGHT, DUST-PROOF; when desired, the front can be raised up forming a table to inspect its contents or used for light work. It is fitted with 20 manila pockets or envelopes hung on rods with a capacity of 400 to 500 sheets; when closed, occupies but 37 square feet of floor space; can be equipped with lock or casters so that it can be rolled into a vault, if desired.

**SAVES TIME, MONEY AND GRAY HAIRS**

Used by Architects, Contractors, Engineers, Artists, Art Galleries, Schools, Colleges, Manufacturers, Newspapers, Real Estate Offices, Recorder's Offices, Mining Companies and hundreds of others. Made of soft Wood, Birch, Plain and Quartered Oak, Mahogany. Handsomely finished and is an ornament to any office. By far the best and lowest priced file for this work. Write for catalog and prices. A good proposition for dealers. Manufactured by

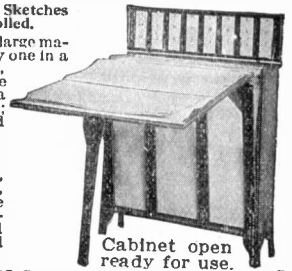

Cabinet open ready for use.

**D. J. BURLINGAME, First National Bank Building, CHICAGO**

**COMBINATION PLIER**

Drop forged from an extra fine grade of steel. The handles are so designed that they fit the palm of the hand, thereby making it an easy cutting tool.

ASK YOUR DEALER FOR UTICA TOOLS

ONLY THE GENUINE BEAR THIS MARK  
Write for Plier Palmistry. It contains our complete line of Pliers and Nippers.



TRADE MARK

EVERY TOOL GUARANTEED

UTICA DROP FORGE & TOOL COMPANY, 79 GENESEE STREET, UTICA, NEW YORK

**SIX USEFUL TOOLS IN ONE**

A household tool that is constantly needed in all trades and professions No. 700, 7 inch, sent prepaid to any address in the United States on receipt of 90 cents. We can also furnish this tool in the nickel-plated finish for \$1.25.

- Wire Cutter
- Wire Grip
- Flatnose Plier
- Reamer
- Screw Driver

**Every Tool Put Out By Klein**



has a distinct value for the Electrical Mechanic, the Electrician, the Lineman, the Electrical Engineer the Superintendent, and every one interested in Electricity. Our Catalog should be in the hands of all of these. It will be mailed on receipt of 3 cents to pay the postage. Write for it now. Address

**Mathias Klein & Sons, Sta. U. 3, Chicago, Ill.**

**12 Art Panels 50c**

EXQUISITE PHOTO TONE PRINTS  
Size 7 x 10

These pictures are beautiful. They must be seen to be appreciated. The MOST EXQUISITE PORTRAYALS of "Woman Beautiful"

ever shown in one collection. We send the full set of 12 complete, together with 160 lifelike miniatures of other beautiful art pictures for only 50c. coin, stamps or Money Order. Money returned if not satisfied. Send today to

FLORENTINE ART CO.  
Dept. PE-10 456 Irving Park Ave., CHICAGO

FREE Order at once and we will include an extra picture in colors, entitled "The Bather" absolutely complimentary.



# The Vivax Batteries

Are Sold and Guaranteed by  
the Leading Electrical concerns  
of the United States

**VIVAX**  
SPARKING  
BATTERIES



No. 7 Oak Case—Rubber Cells

6 Volt 60 Ampere Hour Capacity

**PRICE**  
**\$22.50**

Shipped fully charged ready for use.  
Money refunded if not satisfactory.

Catalogue of other capacities  
upon application.

On the average coil, the following mileage on one charge of the battery will be obtained:

1 Cylinder,	2,800 Miles
2 "	2,200 "
4 "	2,000 "
6 "	1,800 "

These results have been obtained by users of VIVAX batteries during the past two years.

You may obtain greater speed, safety and value out of your car by being properly informed upon ignition.

Upon request we will send you free a booklet giving directions for charging, care of batteries, adjustment of coils, etc.

2224 Michigan Ave.  
**CHICAGO**

Face to Face  
With

**Opportunity**

Few of us have sufficient judgment at the outset of our careers to select the trade or profession for which we are best suited.

If you are misplaced, the sooner you are displaced, the better.

To-day you are face to face with an opportunity to advance—a chance to become just what you have been waiting to be. Your help, guide and instructor will be the New Six Volume Edition of

## CYCLOPEDIA of APPLIED ELECTRICITY

The information contained in the 3,000 7x10 inch pages will be found of the utmost value to the man who is face to face with "Opportunity" and wishes to grasp it. The 2,000 illustrations, diagrams, tables and formulas greatly increase the value of the books as a Home Study Instructor. The books are handsomely bound in half red morocco and are carefully indexed for ready reference—supplemented with a series of practical test questions.

All types of electrical appliances are given special attention, and every subject treated by a practical, technical expert—written plainly and clearly. The chapters of Theory, Calculation, Design and Construction of Generators and Motors; Electric-pneumatic control of Electric Railways; Single-phase Electric Railway, are especially complete and well worth the cost of the entire set to the wide-awake Electrical Engineer. The ambitious student or electrical worker who is desirous of becoming thoroughly familiar with all details of Applied Electricity can find no better means for doing so than through a close study of this Cyclopaedia.

### FREE FIVE-DAY OFFER

We will send you, express prepaid, a set of these practical books absolutely Free for five days' examination, on receipt of Coupon. If the books are satisfactory and you wish to keep them, send us \$2.00 within five days and \$2.00 a month until you have paid the special \$18.00 price; otherwise notify us and hold the books subject to our order. Regular Price \$36.00. It will cost you nothing to examine the books—we employ no agents.

Order promptly and we will include FREE for one year as a monthly supplement, the

### TECHNICAL WORLD MAGAZINE

A popular magazine with a technical turn containing the latest discussion on timely topics in Science, Invention, Discovery and Industry, also the best Fiction, Biography, Travel and Humor. In fact, the best of everything. Illustrated with scores of interesting photographs.

#### Some of the Subjects Treated

Electric Wiring—Electric Bell Wiring—Electric Telegraph—Wireless Telegraphy—Telautograph—Theory, Calculation, Design and Construction of Generators and Motors—Types of Dynamos and Motors—Elevators—Direct Current Motors—Direct-Driven Machine Shop Tools—Electric Lighting—Electric Railways—Alternating Current Motors, etc.—Single Phase Electric Railway—Electric Welding—Mercury Vapor Converter—Management of Dynamos and Motors—Power Station—Central Station Engineering—Central Station Design—Storage Batteries—Power Transmission—Alternating Current Machinery—Synchronous Motor, Induction Motor, Transformer, Rotary Converter, Frequency Changer, etc.—Telephony—Automatic Telephone—Wireless Telephony—Telephone Line Protection—Telegraphone, etc.

### AMERICAN SCHOOL of CORRESPONDENCE CHICAGO, U. S. A.

#### FREE OFFER COUPON Clip and Mail Today

American School of Correspondence:  
Please send Cyclopaedia of Applied Electricity for FREE examination, also T. W. for 1 year. I will send \$2.00 within five days and \$2.00 a month until I have paid \$18.00; otherwise I will notify you and hold the books subject to your order. Title not to pass until fully paid.

Name.....  
Address.....  
Occupation.....  
Employer.....

Pop. Elect. 12-08.



## LEARN To DRAW

You can become a newspaper magazine illustrator by learning at home—learn the illustrating business from the biggest and most substantial school of its kind in the world—the institution that is the one school endorsed by all leading artists of the country. If you are ambitious and energetic we can teach you thoroughly by mail.

Send for our beautiful prospectus—it's free.

### SCHOOL OF ILLUSTRATION

Founded by F. Holme

Dept. 278, 88 Wabash Avenue, Chicago



## Be a Card Sign Writer

and earn from \$18.00 to \$20.00 per week. If you want a pleasant, profitable position in a big, substantial house where opportunities for advancing always exist, let us

make you a competent *Show Card Writer*. We can teach you thoroughly by mail in five to six months, qualifying you to do every kind of card writing from plain price cards to artistic posters. The work is clean, refining and free from the wear and tear of a commercial life, and card writers are always in demand.

If you are a clerk, window trimmer or advertising man in any wholesale or retail firm can quickly increase your salary and make your position more secure by learning to write card signs.

Send for free and full information from the most successful Card Writing School in the world. Address:

### THE SIGN WRITING SCHOOL,

Dept. 278, 90 Wabash Avenue, Chicago, Ill.



**ONLY \$1.**

A Perfect Time-Keeper. Calling the Hour and the Half-Hour. Nearly Two Feet High, 14 Inches Wide, in Solid Walnut Case.

The Inlaid Woods of Ash, Ebony and Mahogany Ornaments are put together with minute care.

You never had such an opportunity to get so beautiful and useful an ornament for your den or your home—on such easy terms—mail us \$1.00 for one year's subscription to COMMON-SENSE, afterwards you may pay \$1.00 a month for 8 months, which completes the payments on both the clock and the magazine.

Common-Sense Publishing Co.  
Dept. 278 91 Library Court, Chicago.

## LEARN CORRECT ENGLISH

Our course of instruction deals with the vital points of the English Language. We will teach you thoroughly by mail **How to Speak and Write Correctly**. Send for full particulars.  
SCHOOL OF CORRECT ENGLISH, Dept. 278 87 Wabash Ave., Chicago, Ill.

## LEARN TO WRITE ADVERTISEMENTS

Are You Earning a Salary of \$25.00 to \$100.00 a Week?

Are you satisfied with your salary? It's a question of your advancement. Any man can positively qualify to increase his income 25 per cent to 100 per cent. We will guarantee to teach you by mail the most fascinating and profitable profession in the world to-day.

Learn the advertising business from the original school—the biggest and most substantial institution of its kind in the world. The institution that is the one school endorsed by all leading business men in the country.

If you are ambitious and energetic and have a common school education, we can teach you the business by correspondence and increase your income from 20% to 100%.

Send for our beautiful prospectus, it's free

### PAGE-DAVIS SCHOOL

Address either office:

Dept. 278, 93 Wabash Ave., CHICAGO

Dept. 278, 150 Nassau St., NEW YORK



### THESE FIVE BOOKS

Tell How \$2 Grew Into \$250,000.00; Yours for \$3.50  
FOR THE BUSINESS MAN: It will open his eyes to the possibilities of more business.

FOR THE ADVERTISING MAN: It will increase the percentage of orders from the inquiries his advertising has brought.

FOR THE PROFESSIONAL CORRESPONDENT: This work will be a constant reference.

Send us a money order, P. O. order, or check for \$3.50, with your name and address plainly written. We will send the five books immediately, prepaid. If you don't find them worth their weight in gold, send them back.

The Publicity Publishing Co., Office 278 90 Library Court, Chicago, Ill.

## LEARN JEWELERS ENGRAVING

"THE ENGRAVING SCHOOL THAT GRADUATES EXPERTS"

A fascinating, high-salaried and easily learned trade, taught thoroughly and practically by correspondence. We will teach the beginner better engraving by correspondence than he can gain in years of rigid apprenticeship. We will improve the skill of any engraver one hundred per cent and make him a master of the trade. The demand for competent engravers far exceeds the supply. Send for handsome illustrated prospectus.

Page-Davis School (Dept. 278 90 Wabash Ave., Chicago  
Dept. 278 150 Toronto St., Toronto, Can.)





**TRAVELING SALESMEN**

**Earn BIG SALARIES**

From \$1,000 to \$10,000 a year and expenses. If you want to enter the easiest, best paid profession in the world, our free catalogue "A Knight of the Grip" will show you how. We place hundreds of our graduates in good positions with the best firms all over the United States and Canada. Write (or call) for particulars today. Address Dept. 158 National Salesman's Training Association, Chicago, Kansas City, New York, Minneapolis, San Francisco. Write nearest office.



**\$3000 to \$10000 A YEAR IN THE REAL ESTATE BUSINESS.**

We will teach you by mail Real Estate, General Brokerage, and Insurance, and appoint you Special Representative of the largest co-operative real estate and brokerage company. Our co-operative department will give you more choice, salable property to handle than any other institution, and you can commence work without interfering with your present occupation and without any investment of capital. A Commercial Law Course free to each representative. Write for 62-page book free. The Gross Company, 1811 Reaper Block, Chicago

**DIFFICULTIES IN RUNNING THE CARS IN CHINA.**

The operation of tramways in Shanghai is beset with rather unusual difficulties. The motormen and conductors are of necessity Chinese.

It is doubtful if any other city in the world presents such a conglomerate street traffic on such a large scale as does Shanghai. During the busy hours of any week day upon the main thoroughfares may be seen heavy handcarts loaded with a ton or more of merchandise, each drawn by 10 or 12 coolies; wheelbarrows heavily laden with freight or passengers (sometimes as many as 12 persons ride on one wheelbarrow), dodging hither and thither in an effort to avoid collisions with faster vehicles; numberless rickshaws running pell-mell, bicycles and motor cycles with bells ringing, and motor cars and public and private carriages endeavoring to pass everything on the street. When to this surging mass of people, horses, and every kind of vehicle is added a double-track street railway, running down the middle of the streets that in some places are less than 20 feet in width, one is able to realize something of the difficulties encountered in maintaining an efficient street-car service. The difficulties of operation, however, are gradually growing less as the native employees become more experienced and as the public grows accustomed to the new means of transportation.



**DO YOU LIKE TO DRAW?**

That's all we want to know. Now we will not give you any grand prize—or a lot of free stuff if you answer this ad. Nor do we claim to make you rich in a week. But if you are anxious to develop your talent with a successful cartoonist, so you can make money, send a copy of this picture with 25¢ in stamps for portfolio of cartoons and sample lesson plate, and let us explain. THE W. L. EVANS SCHOOL OF CARTOONING, 335 Kingmoore Bldg., Cleveland, O.



**THE White Eagle Electric Motor**

Postpaid, 75c

We make working models of inventions. Send for illustrated catalogue of Model Supplies.

**The Pierce Model Works**  
Industry Bldg. 85 5th Ave. Chicago

**450 TO 800 A DAY AND WORK FOR ALL**

**LEARN A TRADE**

in a

**Practical Trade School**

We Teach the

**ELECTRICAL**

**Plumbing and Bricklaying Trades by Practical Work**

Largest and best equipped trade schools in America. Our graduates are all skilled workmen capable of earning the highest wages.

**Tools Take the Place of Books**

By our system of practical instruction we can teach you one of these trades thoroughly in from three to five months at a very low cost.

With each trade we give a complete course in drawing and estimating which prepares you to start a contracting business of your own.

We have day and evening classes and are open the entire year.

Call and see our school or write for our free illustrated catalogue.

**COYNE NATIONAL TRADE SCHOOLS**

**852 N. ASHLAND AVENUE CHICAGO, ILL.**

# SUCCESSFUL DRAFTSMEN

**Draw \$125 -- \$150 Monthly**

when taking individual instructions from **Chief Draftsman** of large concern. who will in few months' home study equip you fully with complete technical and practical knowledge enabling you to start at above salary. Furnish tools free of charge and steady position when completed. Reasonable terms and success guaranteed. Best trade with best future. Address **CHIEF DRAFTSMAN, Div. 10 Eng's Equip't Co. (Inc.) CHICAGO**

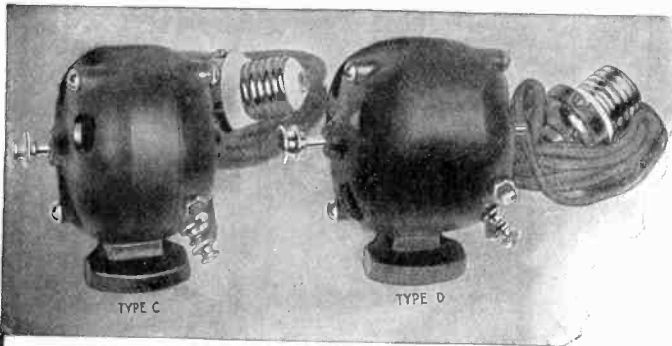

## WIZARD —TOY— MOTORS

For  
ALTERNATING  
and  
DIRECT CURRENT  
110 VOLTS

**TYPE C**  
**\$3.50**

Express  
Prepaid

**TYPE D**  
**\$5.50**

Wizard Motors operate on Any Light Circuit; simply hook into the light socket; plug and cord with every order. We make all kinds of Toy Motors. Write for Circular 27.

## THE WIZARD COMPANY

Cor. Dearborn and Randolph Sts.

CHICAGO, ILL.

## \$1.00 FOR THIS SET OF INSTRUMENTS

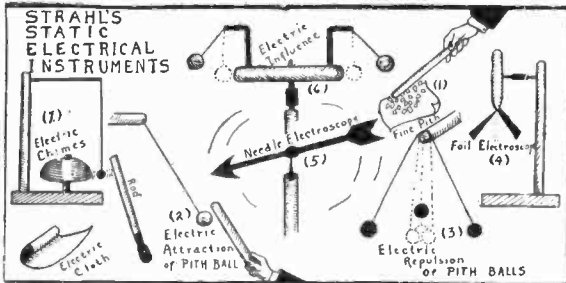

**20 EXPERIMENTS**  
and how to operate them

For the boy and student of Wireless Telegraphy it is the most Interesting, Instructive and Educational Experiment that can be secured.

Everyone interested in Electricity should take advantage of this offer. Cannot be bought elsewhere under \$10.00.

Pith for Pith Balls 10 Cents a Box

**\$1.00 Secures the Complete Outfit**

**WILLIAM STRAHL**

280 Broadway, NEW YORK CITY, N. Y.

# PUBLISHER'S PAGE

## TO MANUFACTURERS OF ELECTRICAL GOODS

There are a hundred reasons why Popular Electricity is the most efficient medium in which to exploit your goods—why it can produce better results than any medium you ever tried before. Principal among these reasons is this:

It is a known fact that buyers patronize a medium which gives them the particular information they want concerning subjects in which they are interested. This pertains to the text as well as the advertising pages.

Real, live, up-to-date people who are interested in the wonders of electricity read this magazine 60,000 of them. Articles in its pages exploit every month *the very goods which you manufacture*. These are in no sense "trade" articles, but all the same they stimulate an interest in and awaken a desire for the pleasures and conveniences obtained through the use of electricity.

You will readily realize, therefore, that one of the chief functions of Popular Electricity is the carrying out of a unique and vastly efficient selling campaign for the whole electrical industry.

In view of these facts, is there any logical reason why you should not give a share of your business to Popular Electricity, which is not only giving impetus to the whole electrical industry, but will also give you greater direct results than any other form of advertising you have ever employed.

## A MAGAZINE OF THE ELECTRICAL AGE

In announcing the publication of Popular Electricity some ten months ago, we stated that we were going to give the people the first and only magazine exploiting electricity in all its phases and in "Plain English." We realized that the field was large, that there were thousands of people interested in electricity who had hitherto had no medium free from technicality with which to satisfy their craving for knowledge on this subject. But confident though we were of the demand for such a publication, the results obtained so far have far more than fulfilled our expectations.

The past half century will go down in history as the Mechanical age. But the mechanical age must now give ground to a new and more wonderful era—the Age of Electricity, which is upon us. It is not surprising, therefore, that hundreds of thousands of people in all walks of life are awakening to the fact that if they are to keep abreast of the World's endeavors they must know Electricity. To make this magazine a real aid to those who are seeking such knowledge will be our constant aim.

POPULAR ELECTRICITY PUBLISHING CO.

MONADNOCK BLOCK, CHICAGO, ILL.

W. A. WADSWORTH, Advertising Manager    H. W. YOUNG, Editor    J. A. HARNEY, Circulation Manager

# EVERYTHING for Furnace Work

The **Hess Method** of warming Houses, Churches, Schools and Stores is far superior to steam, hot water or other systems and costs much less to install and maintain. We guarantee this in every case. You take no risk.

The responsibility for what we sell you and how it works is all on us. We have to make good. You pay us nothing unless everything you buy of us is satisfactory and does exactly what we claim. We can satisfy any owner, builder or contractor that the Hess Furnaces and Furnace Supplies are what they want. Just give us the opportunity to show what we can do and are doing.

### Our Free Test Offer

We will ship you a Hess Heating Equipment, pay the freight to your station and wait sixty days for our pay, while you test the Outfit. If not satisfactory, you can return it at our expense.

Our No. 45 "Leader" Steel Furnace. Heats 7 or 8 Rooms.



Price of this Furnace . . . **\$49<sup>00</sup>**  
Delivered to any Station East of Omaha and North of the Ohio River

**Easy to Install** We will send you a list of hundreds of satisfied customers who saved from \$25.00 to \$75.00 by installing their own Hess Furnace and Outfit, with our easy-to-follow plans and instructions. Any handy man can do the work. We will loan you the tools Free.

**The Hess Steel Furnace** and all Furnace Fittings and Supplies are manufactured at our Factory. We know the quality and workmanship of every inch of our product. We sell direct to owners, builders or any one, at one small profit.

A Full line of Furnace Pipes, Stacks, Registers—in fact everything for furnace jobs—are made and carried in stock at our Factory and are guaranteed to give best results. Our 48-PAGE catalogue, just out, illustrating each article and giving net delivered prices is sent free on request.

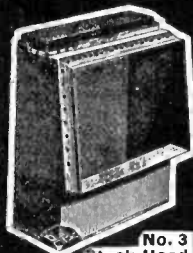

No. 3 Stack Head for First Floor with Collar for Extension to Second Floor



Round Tin Pipe



Air Supply Stub No. 2 for Metal Pipe



Box for Ceiling Register

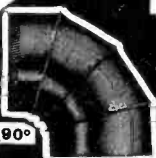

Four-Piece 90° Elbow

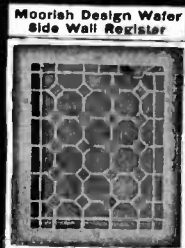

Moorish Design Water Side Wall Register

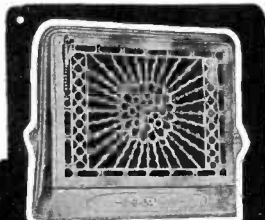

Moorish Design Water Side Wall Register

**Buy direct from our Factory and save money!**

We save you all middlemen's profits. We make good absolutely—beyond question—without risk to you. You pay us nothing until satisfied fully. Our great co-operative plan makes you a partner in our success. We explain this with every estimate. Act now! Don't wait! Write at once!

### Special Heating Plans Free!

Send us a rough sketch of any building you wish to heat and we will have our experts prepare a simple, clear plan which you can easily understand, showing every detail of the furnace, pipes, registers, etc., in their proper places, with the exact cost to you of the equipment delivered at your station, freight paid.

The sketch you send us need not be drawn to scale, but should clearly indicate location and size of rooms, measuring inside, from wall to wall. Show the partitions by single lines; the doors by spaces in the lines; the chimney by a square; the stairs by parallel lines, and mark folding or sliding doors, if any. Make a separate sketch for each floor, and mark the size of each room in figures. This does not obligate you to buy of us, and is absolutely free.

**Write Now, To-Day. Our Catalogues are Free**

**Hess Warming and Ventilating Co.**  
912 Tacoma Building, CHICAGO

### AN ELECTRIC CHRISTMAS.

With a snap and a whir and a flurry of wing,  
Old Santa Claus comes to town;  
His sleigh with electrical melody rings  
As it hovers, and settles down.  
No longer the deer and the commonplace way,  
For Old Santa a-motor goes,  
While a current now sparks to the tune of his larks,  
As he bounces along the o'er the snows.

His gifts, we opine, are as equally quaint,  
For the children are wise of course.  
An electrical gift from the merry old Saint,  
An electrical bear or a horse.  
He rigs up the tree, with a grin on his face,  
In a garland of glittering globes.  
Then with grin and with hitch, he turns on the switch,  
And he smiles in his "Chauffenish" robes.

When all of the wee ones come down at the dawn  
They are charmed by the wisdom of "Nick,"  
There's a little third rail that a train hums upon  
While electrical toys do the trick.  
A spark, or a flash and a halo of light  
And the Christmas is one to remember,  
For the motor puts vim in the presents of him  
In this up-to-date day of December.

*W. Livingston Larned.*

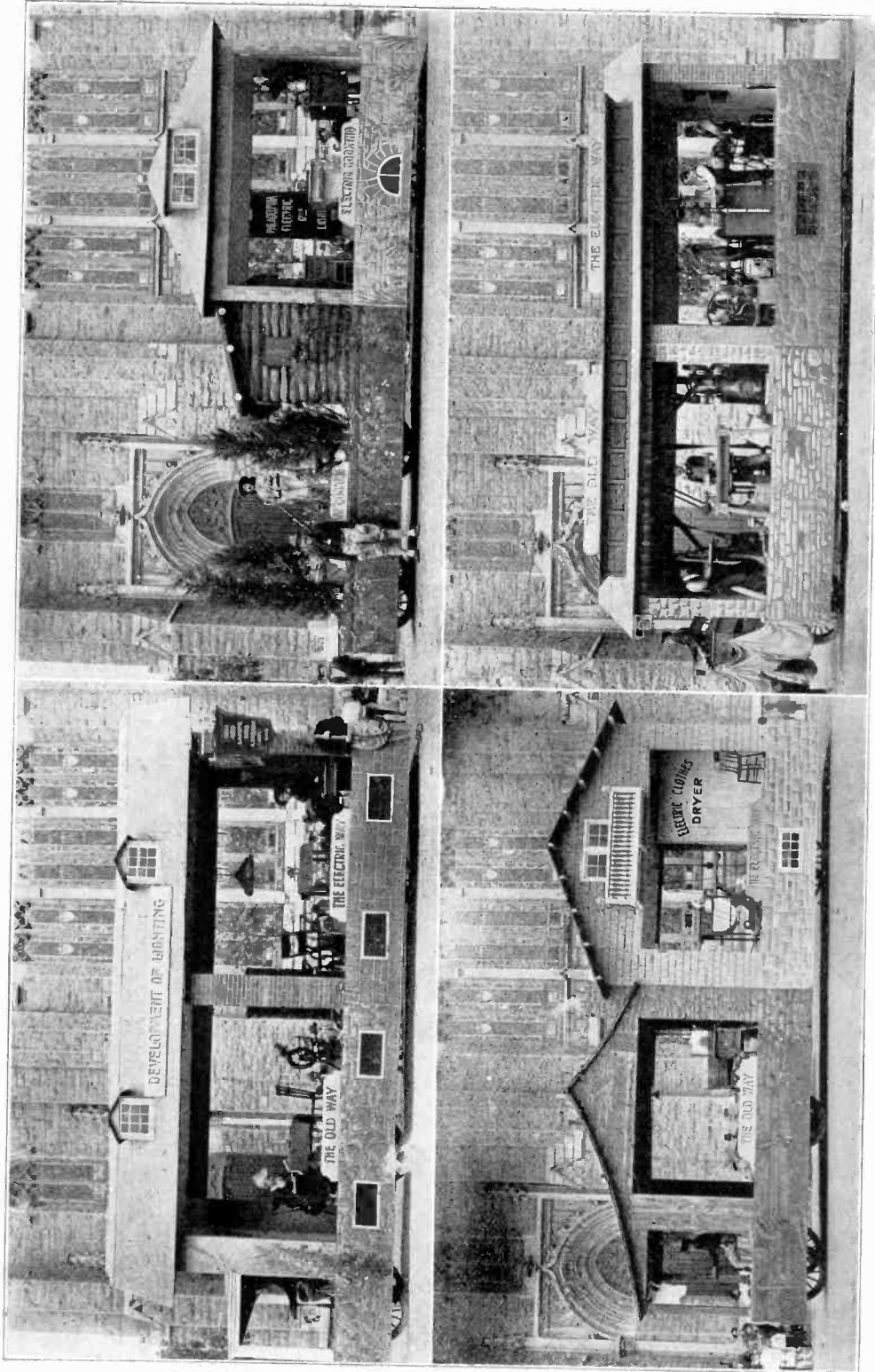

FOUR FLOATS IN THE PHILADELPHIA FOUNDERS' DAY PARADE ILLUSTRATING THE OLD AND THE NEW ELECTRICAL WAY OF DOING THINGS. (See Page 470.)

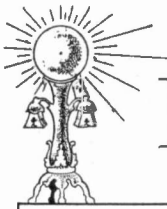

# POPULAR ELECTRICITY

IN PLAIN ENGLISH



VOL. I

DECEMBER 1908

No. 8

## ELEMENTARY ELECTRICITY.

BY EDWIN J. HOUSTON, PH. D. (PRINCETON.)

CHAPTER VIII.—MECHANICAL EFFECTS OF ELECTRIC DISCHARGES.

The passage of electricity through any circuit is capable of producing a variety of what are known as mechanical effects. As the phrase is generally employed, by mechanical effects are meant any effects that change or influence the masses as distinguished from the molecules or the atoms. When a board is ruptured by an explosion, cut by a chisel, smoothed by a plane or a piece of sandpaper, bent or flexed by force, or changed in volume by compression, the effects so produced are generally known as mechanical effects. Necessarily all the changes above referred to influence the molecules and atoms as well as the masses. Nevertheless, by mechanical effects are meant those influencing the masses rather than the molecules or atoms. In other words, mechanical effects, as we shall use the phrase in this article, may briefly be defined as molar effects, or effects influencing the masses as distinguished from molecular or atomic effects that especially influence either the molecules or atoms.

Electricity produces mechanical effects in a variety of ways. Since all mechanical effects are produced by force acting on the masses through distances, they require the expenditure of energy. In accordance with the doctrines of the conservation and the correlation of energy referred to in a preceding article, the amount of mechanical effect—that is, the amount of work done by electricity—is necessarily fixed and definite. A given quantity of electricity flowing

through a circuit is capable of producing a given amount of mechanical effects requiring the expenditure of a given amount of energy, and therefore capable of being expressed in units of work as foot-pounds, or in electrical units as volt-coulombs or joules. So, too, the amount of activity, power, or rate of doing work is capable of being expressed in foot-pounds per second or in units of electrical activity as volt-amperes or watts. In every case the amount of work done by a given amount of electricity is fixed and definite. One coulomb of electricity passing through a difference of potential of one volt—that is, one volt-coulomb or joule—is capable of expending energy and so producing a total amount of mechanical effects equal to 0.738 foot-pounds, or of exerting an amount of power or activity equal to one watt or 0.738 foot-pounds per second.

There are various ways in which electricity is capable of producing mechanical effects or doing mechanical work. These effects may be produced either by electricity at rest or by electricity in motion, or, as it is generally called, by electric charges or by electric discharges or currents.

By an electric charge is meant the condition in which electricity exists when it has been permitted to collect on the surface of an insulated conductor; that is, on a body which, being supported on and surrounded by an insulating medium, is unable to leave the conductor. It can be shown that under such circum-

stances the electricity immediately passes to the outer surfaces of the conductor where it collects in the condition known as an electric charge. If the charged body be touched by a conductor connected with the earth, the electricity is discharged to the earth in what is known as an electric discharge or current.

Without entering now into further details it suffices to say there are two kinds of electricity, positive and negative, so that a body is capable of receiving either a positive or a negative charge. It is also true that these different charges are capable of mutually attracting or repell-

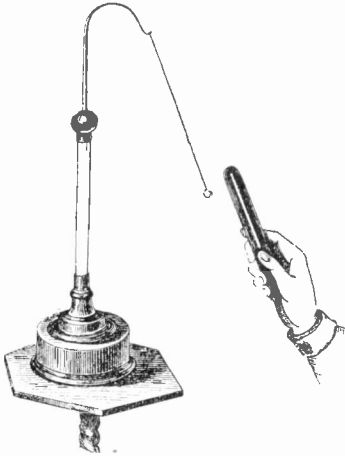

FIG. 59. ATTRACTION OF THE ELECTRIC PENDULUM.

ing each other. Like charges repel and unlike charges attract each other, two positive charges or two negative charges repel each other and a positive and a negative charge attract each other.

The mutual attractions and repulsions of electric charges may either produce actual motion and thus do work or expand kinetic energy, or they may simply exert a pull or stress on the medium separating the two bodies, thus exerting potential energy. For example, in Fig. 59 (Ganot) is represented a piece of apparatus known as the electric pendulum. It consists of a pith ball suspended by a silk thread. When an electrified body such as a rubbed piece of sealing wax or hard rubber is brought near the pith ball, an attraction is exerted and the ball is drawn towards the electrified body. Here work is done, work that is capable of being expressed in fractions of a foot-

pound, by the weight of the pith ball in fractions of a pound multiplied by the distance in fractions of a foot through which the attraction has raised the ball.

If an electrified body is brought sufficiently near the pith ball the latter is

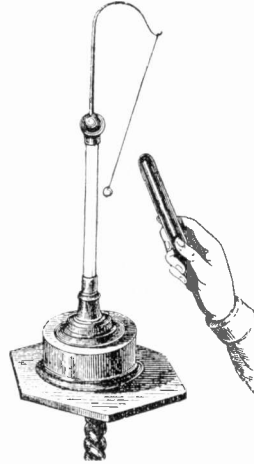

FIG. 60. REPULSION OF THE ELECTRIC PENDULUM.

drawn towards it until they touch. Repulsion then occurs and work is done by the repulsion of the ball as represented in Fig. 60 (Ganot). This work can be measured by the weight of the ball multiplied by the vertical distance through which it is moved.

The successive attractions and repulsions due to electric charges can be made continuous. In the apparatus known as the electric chime, represented in Fig. 61 (Ganot), three bells are suspended from

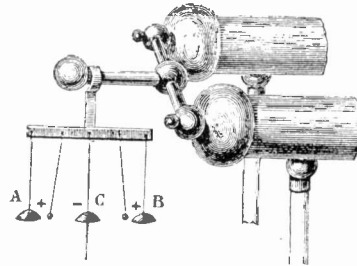

FIG. 61. ELECTRIC CHIME.

a horizontal metallic rod hung as shown on the terminal of a frictional electric machine. Two of the bells (A) and (B) are suspended by conductors to the horizontal bar, while the third (C) is insulated from the bar by a silk thread but



connected to the earth by a metallic conductor. Between the bells two small copper balls are suspended, as shown, by silk thread.

When the machine is worked, the bells (A) and (B), receiving positive electric charges, at once attract the copper balls by reason of an opposite charge, received in a manner that need not now be explained. The clappers strike the bells (A) and (C), when they are at once discharged to the earth, and are again attracted by the charges (A) and (B) and are again repelled. These to and fro movements, together with the consequent ringing of the bells, will be maintained as long as the machine is operated. They are, therefore, examples of mechanical effects produced by electric discharges.

A simple mechanical effect is shown in Fig. 62 (Ganot). Here a glass bell jar

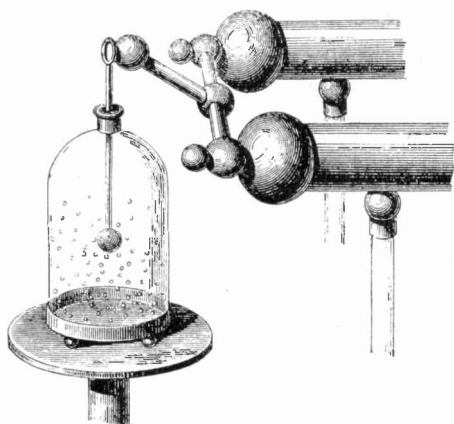

FIG. 62. PITH BALL EXPERIMENT SHOWING MECHANICAL EFFECT OF ELECTRICITY.

is placed on a metallic support connected with the earth and connected with one of the conductors of a frictional electric machine. The bell jar is provided inside with a metallic ball placed as shown. When an electric discharge is passed between the ball and the metallic case of the vessel, a number of pith balls that have been placed in the vessel are set into violent mechanical motions, being first attracted to the metallic ball, afterwards repelled from it, and as soon as they have lost their charge by contact with the earth are again attracted. Here again we have an example of mechanical effects as pro-

duced by the action of electric discharges.

It sometimes happens that the charges which collect on the opposite sides of a glass plate, or on the coatings of a Leyden jar exert sufficient attraction on each

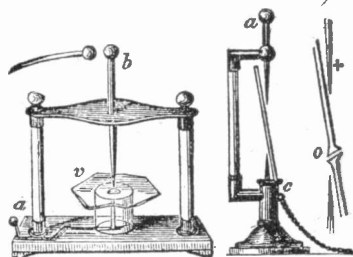

FIG. 63. PIERCING GLASS AND PAPER BY ELECTRIC DISCHARGES.

other to pierce or break the plate. For example, as shown at the left in Fig. 63 (Silliman), a plate of glass (v) is placed between two pointed conductors (a) and (b). On the discharge of a Leyden jar or battery between these conductors the mechanical stress produced by the opposite charges that collect under their extremities becomes sufficiently strong to pierce a small hole through the glass, just as if it had been made with a drill. In order to ensure this result, the charge must be concentrated on the glass immediately opposite the points, by placing a small drop of oil at the point to be pierced. An examination of the hole so formed will show that it is circular in shape and frequently remains filled with fine powdered glass dust, that can, however, be readily removed. With sufficiently powerful discharges, plates of glass several inches in thickness can be pierced.

It frequently happens during the use of a Leyden jar battery that one of the jars is broken by the discharge through the glass. A jar so affected is useless since it cannot be satisfactorily mended.

If instead of the plate of glass a piece of cardboard is placed between the pointed conductors (a) and (c), as shown at the right in Fig. 63, on the passage of a sufficiently powerful discharge a hole will be pierced at (o) through the paper. This hole is situated nearer the negative or — conductor than the positive or + conductor. A peculiarity about the perforation is that its edges are raised or burred on both faces of the card. This

fact, which has long been known, was at first hard to explain. It is now generally recognized, however, that its cause is very simple. The high temperature produced by the discharge results in the explosive liberation of moisture or other vapors that rapidly escaping raise the burr on both faces. With sufficiently powerful discharges, a hole may be pierced through a book of several hundred pages.

Similar effects are seen on a much larger scale in the rending of trees and the tearing of stone or brick walls by lightning discharges. The passage of the discharge produces considerable heat and is attended by the explosive escape of gases or vapors liberated in the mass of the material, thus producing some of

chine thus provided with a pointed conductor is examined in a dark room during action, a luminous brush discharge will appear to pass off from the point into the air. A discharge of this character is called a convective discharge, and is accompanied by a stream of air particles that continue to be thrown off from the point as long as the machine is in operation. The origin of the air stream is simple. It can be shown that the density of the electric charge on any body rapidly increases at those parts of its surface that are pointed. The body will therefore possess a very high charge, near the ends of the pointed conductor. Consequently, when the air particles come in contact with this high charge they will be rapidly charged and violently re-

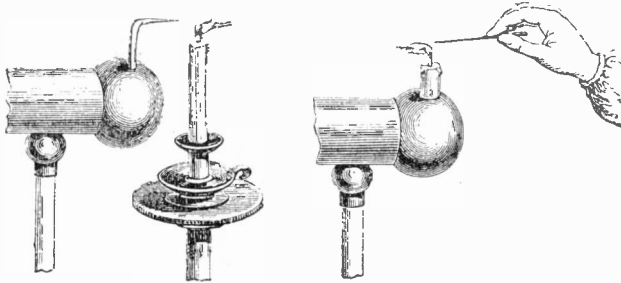

FIG. 64. STREAM OF ELECTRIFIED AIR PARTICLES BLOWS THE FLAME.

the destructive effects of lightning flashes.

Reference has already been made to the fact that when the distance between a charged conductor and an approached earth-connected body exceeds that at which a disruptive discharge is capable of passing, the discharge becomes branched, and that if the distance is sufficiently increased, the discharge entirely loses its disruptive character. Moreover, instead of being accompanied by a loud, noisy report or snap, it becomes a quiet discharge. Such a discharge is especially apt to occur when a pointed conductor is placed in connection with the charged body. Under such conditions it is impossible for the conductor to receive a very high charge, since it tends to discharge itself. It is for this reason that the conductors of an electric machine are always made blunt or rounded.

Let us now inquire why a charged conductor thus provided with a point is capable of discharging itself. If a ma-

pelled. A constant stream of air particles is therefore shot off from the ends of the points, and since each of these particles carries off a small electric charge, the conductor is soon discharged.

That a stream of electrified air particles actually exists in convective discharges can be shown by the arrangement represented in Fig. 64 (Ganot), where a candle flame is brought into the neighborhood of a metallic point bent into the horizontal position as shown. Here the stream of particles thrown off from the points in a horizontal direction blows the flame of the candle in the position shown. When the amount of the discharge is sufficiently great, the convective discharge may be strong enough to extinguish the candle flame. Indeed, the air current is sufficiently strong to be felt by the hand if held near the point.

A similar piece of apparatus is represented in Fig. 65 (Ganot), where an electrical vane or whirl, consisting of the six horizontal wires bent as shown, is

fixed to a central cup and so supported on a vertical point as to be capable of rotating. When the electric machine is put in operation the escape of the air streams from the points by their reaction causes the vane to revolve in a direction opposite to that of their escape. This rotation is similar to that observed in the well known device called the rotary lawn sprinkler.

As already seen, the passage of an electric discharge between metals results in the mechanical tearing off of fragments of the metal that are afterwards volatilized and impart a characteristic color to the spark. This may therefore be cited as additional mechanical effect produced by a discharge. This effect, however, is by no means limited to solids. The passage of an electric discharge through liquids produces mechanical movements of the liquid in the direction of the discharge; that is, from the positive and negative electrodes. Curious results are sometimes produced by these movements. One of these is seen in a phenomenon known as the electric osmose.

By osmose is meant the unequal mixing of liquids of different densities through the pores of a diaphragm or wall separating them. If a solution of sugar and water is placed in a moist pig's bladder, and a glass tube, open at both ends, is tightly secured to the mouth of the bladder and then placed as shown in Fig. 66 (Silliman), in a vessel filled with

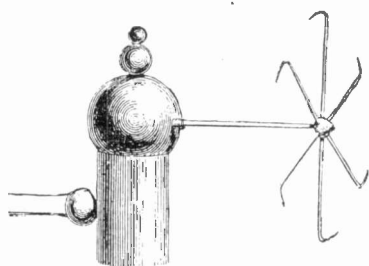

FIG. 65. AN ELECTRICAL VANE OR WHIRL.

pure water, a gradual mixture occurs between the two liquids through the capillary or hair-like openings in the wall of the bladder. The sugar solution flows out of the bladder into the water in the outside vessel, and the water from the outside vessel flows into the sugar and water in the bladder. These two streams,

however, are of unequal strength. More water passes into the sugar solution. If, therefore, the bladder is immersed in the water, so that the level of the water is the same as that of the sugar solution, after the mixing has gone on for several hours, the level of the sugar solution will be much higher than that of the water.

The two currents thus set up are known as the endosmotic current, or

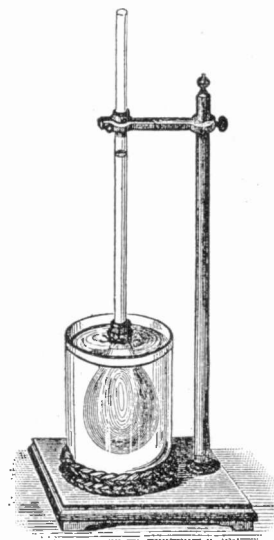

FIG. 66. OSMOSE OR THE MIXING OF LIQUIDS.

that which is directed towards the denser liquid, and the exosmotic current or that directed towards the less dense liquid. The endosmotic current is the stronger, thus causing a higher level of the sugar solution.

Now it has been observed that if matters can be arranged so as to permit an electric current to pass through the pores of the bladder, or of the medium separating the two liquids, that the passage of the discharge is accompanied by a movement of the liquid. Osmose caused in this way is known as electric osmose. If, for example, a vessel provided with a vertical wall or diaphragm of pig's bladder, is filled on one side with pure water and on the other with a solution of sugar and water, the passage of the current through the walls of the bladder will carry with it a water current in the same direction as that in which the elec-

tricity moves; i. e., from the positive to the negative electrode.

It is curious to note in this connection that if by mechanical pressure the liquid is forced to move through the pores of the diaphragm, that electric currents known as diaphragm currents are produced. Such currents have been actu-

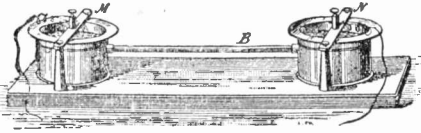

FIG. 67. CAPILLARY ELECTROMETER.

ally employed in the operation of a telephone that will be subsequently described under electro-receptive devices.

Another instance of the motion of liquids produced by an electric discharge is seen in a device known as the capillary electrometer. Here, as shown in Fig. 67 (Houston's Dictionary of Electrical Words, Terms, and Phrases), a drop of sulphuric acid and water is placed in the horizontal branch of a glass tube provided with two vertical arms that are dipped into vessels filled with mercury. The passage of an electric current through the tube results in

ference of potential can be measured by the amount of the movement.

By far the most powerful mechanical effects are produced by electric currents. As Oersted has shown, the passage of an electric discharge through any conductor results in the setting up of circular lines of force around the conductor. For this reason electric circuits are capable of attracting or repelling one another according to the direction in which the electric discharges are passing through them.

By arranging the conductor in the shape of the hollow solenoid or coil shown in Fig. 68 (Ganot), and supporting it as shown, the solenoid acts as a magnet, and will come to rest when pointing approximately north and south. If another solenoid be brought into its neighborhood as shown in the figure, attraction or repulsion will result according to whether dissimilar or similar poles are thus brought near one another. The amount of these effects is greatly increased by placing cores of soft iron inside the solenoid. It is in this, as well as in other similar ways that electric motors are produced. These constitute by far the most striking examples of the mechanical effects of the electric cur-

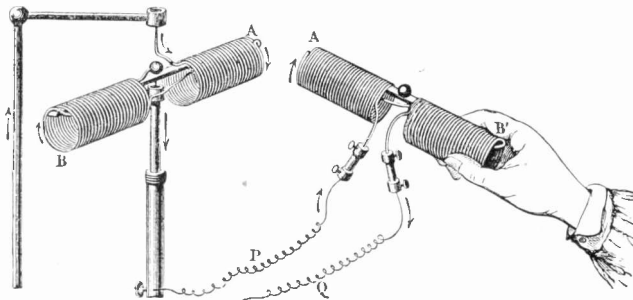

FIG. 68. ILLUSTRATING MECHANICAL EFFECT PRODUCED BY ELECTRIC CURRENT.

the movement of the liquid drop from the positive to the negative electrode or in the direction in which the current is moving. A change of direction of the current therefore is accompanied by a change in the direction of the movement. The name capillary electrometer is given to this device because, when the differences of potential are less than one volt, the amount of the movement is proportional to the difference of potential causing it, so that the electric pressure or dif-

ferent. They will be described in another place.

A curious class of phenomena produced by the passage of an electric discharge is seen in the motion caused either by electric currents or by magnets on the streams of luminous matter produced by the discharge of electricity through vacuous spaces. An electric charge differs from an electric current solely in that in the charge the electricity is at rest on the surface of the conduc-

tor; while in the current it is in rapid motion through the conductor. Now, as we have already seen, the luminous discharges that pass through vacuous spaces consist of streams of molecules each of which carry with them minute electric charges that are moving with tremendous velocities through the empty spaces. Very curious effects are therefore produced by the action of other currents or magnets on these discharges. Some of these effects will be referred to in a subsequent chapter.

(TO BE CONTINUED.)

### AUTOMATIC ELECTRIC TIME TABLE.

Any one along the line of a particular trolley route naturally knows the running time on that line or the time of the day when an electric car is expected to pass a certain spot, but that, generally, is the extent of his knowledge of the running time of the road. When these same people arrive at the transfer station and wish to know when the next car leaves for some other section, the starter is invariably looked up for the desired information.

In one look at the automatic time table you can tell almost at a glance the running time of any of the lines for 15 minutes in advance. The time clock runs continually, similar to any other clock, this portion of the machine being the make of the Standard Electric Time Company, which is used in all large stations and waiting rooms throughout the United States. The sheet upon which the time table is written operates from 6 a. m. until 12 o'clock midnight, 18 hours in all, or during the time that the cars are in operation. By the use of a battery system the clock winds itself every minute.

Each individual minute of the 18 hours is represented on the endless chain of cards which revolve about through the use of an electric contrivance. There are 15 cards showing at one time, the top card agreeing with the clock and the other 14 showing the schedule for the a corresponding number of minutes to come.

During the 18 hours of service there are 1,080 sheets or cards displayed on the face of the time table. As the card

passes from view at the top the sheet moves up one, a new card appears at the bottom, and the one which disappears gradually works its way down in the rear of the machine, is folded and put in readiness to appear in its proper

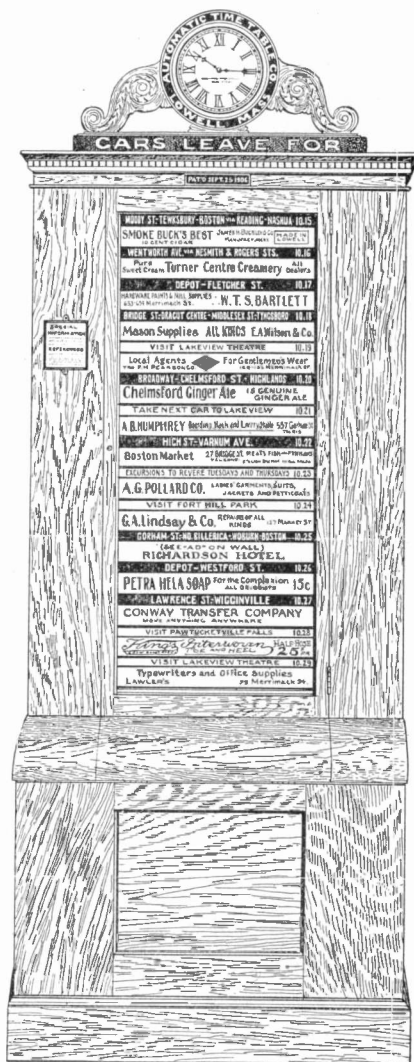

AUTOMATIC ELECTRIC TIME TABLE.

turn during the next 18 hours of service.

A portion of the space on the cards is used for advertising purposes. The space where no cars are scheduled is used by the railroad during the summer months to advertise the various attractions and places of interest along the line, as shown by the cut.

# PROGRESS OF ELECTRICITY.

SHOWN BY THE FOUNDERS' DAY PARADE IN PHILADELPHIA.

BY FREDERIC BLOUNT WARREN.

Early in October, Philadelphia devoted an entire week to a celebration of the two hundred and twenty-fifth anniversary of the arrival in the Delaware River of William Penn, the city's founder. After a day of introductory religious ceremonies, there followed six days of pageantry, on which were told the stories of the city and the state's military, municipal, industrial, maritime and historical greatness.

On the historical parade it is natural that the greatest thought, the greatest care in conception and fidelity to detail

trial line of march before at least three-quarters of a million spectators. In the pageant was the work of thousands of men. There were floats representing industries which employ a quarter of a million skilled workers. Thousands of dollars had been spent to make the floats distinctive and attractive. For weeks before, designers had labored with their exhibits, and the result was one of the most versatile and original pictures ever presented on wheels.

There were 160 floats in the pageant representing 100 separate business con-

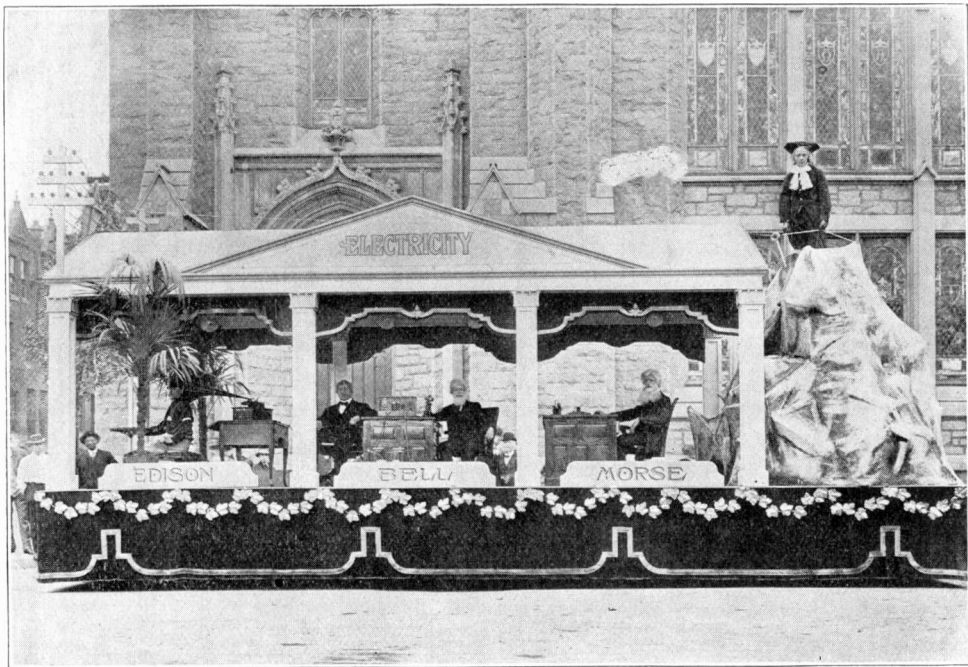

ALLEGORICAL FLOAT REPRESENTING AN ELECTRICAL HALL OF FAME.

should have been lavished—and it was. But from a practical viewpoint the industrial parade of Founders' Week was, by all odds, the most interesting and significant.

The commercial supremacy of Philadelphia, as one of the most extensive manufacturing centers in the New World, was exemplified in this indus-

cerns and 50 distinct classifications of industries. Under one of these classifications was grouped the electrical industry, and so rigid were the rules pertaining to advertising on the part of the participants, and the difficulty encountered in making floats explanatory without advertising, that the number of concerns represented in the electrical division was

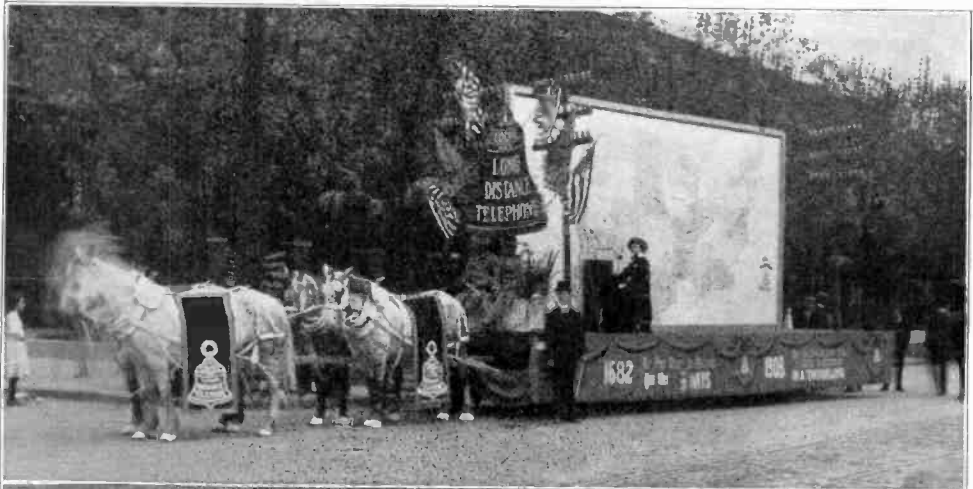

FLOATS SHOWING THE DEVELOPMENT OF THE TELEPHONE.

finally restricted to three. They were: The Philadelphia Electric Company, with six large floats; the Bell Telephone Company, with three floats; the Keystone Telephone Company, with one float. Thus, this important industry received a total numerical representation

afforded by ten floats, on which, however, great care had been lavished and large sums of money spent, that weakness in numbers should not be emphasized by weakness in individual exhibits. That the money was well spent is shown by the illustrations.

After considering ways and means and going into construction details of every sort, the Philadelphia Electric Company decided to enter a series of six floats—the first float to be semi-allegorical and the next four floats to demonstrate, as attractively as possible, what electricity has done for the city of Philadelphia—or any other city, for that matter—in the way of modern methods of working and living; the last float being merely a lamp exhibit.

The chief problem was that of how to obtain advertising of a value commen-

wagons of the company were dismantled, trailers were built for each and solid platforms constructed covering the two beds.

Float No. 1 was of allegorical nature. The greater part of the float was covered by a booth representing a kind of hall of fame, divided into three sections. In these sections, seated at desks or in their workshops, were figures representing Edison, Morse and Bell. At the rear end of the float, on a raised section, stood an individual made up to represent Franklin. A kite and string, to which



A COMPLETE TELEPHONE EXCHANGE ON WHEELS.

surate with the expense of the floats. It was finally decided that the very best advertising result could be obtained by drawing a contrast on each float between methods of working and living before electricity was available—which was termed "The Old Way"—and the present method—which was termed "The Electrical Way."

Designs of the floats called for a uniform size of 30 feet by 10 feet; the height being regulated by the distance from the ground to the lowest overhead trolley wire on the line of the parade. Six of the electric trucks and service

was attached a key, flew over the entire float and by means of a static machine Franklin would, from time to time, cause long sparks to be emitted, with the crackling noise common to machines of this character. This float was merely entitled "Electricity."

Floats Nos. 2, 3, 4 and 5, shown in the frontispiece of this issue, represented miniature dwellings and workshops, all of them roofed over and painted so as to represent true sections of the structures.

Float No. 2 illustrated the development of the lighting of dwellings. The first half of the float showed the interior



of an old colonial room, completely furnished, with old colonial candlesticks and lamps as the principal features, with a girl in colonial dress seated at a table reading. The second half showed the interior of a modern living room, also completely furnished, with electric wall brackets, electric dome light, luminous radiator and electric fans, the lamps being lighted from the batteries of the truck, and the fans also in operation.

Float No. 3 represented the development in cooking methods. The first half of the float showed the interior of an old log cabin with a trapper, in costume, cooking his meal over a log fire. The details of this were completely worked out and the effect of the logs burning was obtained. The second half of the float showed the interior of a modern electric kitchen with girls, smartly dressed, operating the "kitchenette," and the various electrical dough-mixing and egg-beating appliances. All the small motors and the kitchenette on this float were operated from the batteries on the truck, as were also the lamps.

Float No. 4 represented the development of laundry methods. The first half of the float showed an old negress at the wash tub in a cabin, with children playing around the floor, old stove in the corner and a chimney actually throwing out smoke. The second half showed the interior of a modern electric home laundry, with electric irons, electric washing machine, electric clothes dryer—all this apparatus being demonstrated by neatly dressed maids and operated by current furnished from the batteries on the truck.

Float No. 5 demonstrated the development in factory methods. The first half of the float showed the interior of an old style wood working establishment operated by a stationary engine in one corner of the float. This float was completely equipped with shafting, belting and machinery, all being operated by the steam engine which was burning soft coal and throwing out clouds of black smoke. Men were at work at the various machines. The second half of the float showed the interior of a modern machine shop, all of the machines being direct connected to electric motors and in operation. The contrast of cleanli-

ness and convenience was sharply drawn and every detail on the float was minutely worked out.

Float No. 6, not illustrated, was merely a large service auto, completely covered by a frame, over which was stretched blue and yellow cloth, the colors of the city. Over the entire frame were studied, in neatly worked out designs, various types of electric lamps. In the center on both sides the words "Founders' Week" were spelled out in miniature electric lamps and on the back of the auto was the Philadelphia Electric Company's monogram in miniature lamps. The wording, "Founders' Week," and the monogram were illuminated from time to time by means of a flasher, the result being effective.

A large banner carried by eight men led the electric company's section. It bore the wording, "The Philadelphia Electric Company's Exhibit," in gold letters. At the side of each float smaller banners, similarly made up, were carried, bearing various inscriptions, such as:

"In Philadelphia in 1889—135 Horsepower in Motors Were in Use. In 1908—41,000 Horsepower."

The various banners were adjacent to the floats to which they applied.

Not the least of the difficulties in preparing such an exhibit as this—from an electrical standpoint—was the fact that the parade was a daylight one, thus making the illuminating feature difficult to illustrate. Nevertheless all of the floats and the standards which carried the banners were completely wired and fitted with both standard and miniature lamps, so that in the event of the parade being postponed until darkness had set in, the appearance of the floats at night would have been even more effective than was the case during the day. The floats were designed and constructed by the company in conjunction with decorators.

The Bell Telephone Company's impressive exhibit was as follows:

Float No. 1. A map showing the scope of the Bell Telephone Company's system in the United States, and Philadelphia's connections with other cities. This map was wired from city to city, and at the larger cities the centralization of wires from widely separated and remote territory was well illustrated. The

map was one of the largest ever built, being 30 x 11½ feet.

Float No. 2. A series of seven telephones from one to nine feet in height, illustrating the telephone development in Philadelphia from 1883 to 1908—from 2,000 telephones in 1883 to 103,000 in use now.

Float No. 3. This float showed William Penn on the Philadelphia City Hall holding two pictures: One showing Market street, the principal thoroughfare, as Penn would have seen it in 1890, filled with telephone and telegraph wires, and one showing it in 1908 virtually free from wires. On this float there was also shown a cross section of the company's underground plant. At the head of this float there appeared an enlarged old-style "Blake" transmitter and two poles loaded with wires, illustrating the old-style construction, and in the rear of the float was the modern underground section showing the present type.

The Keystone Telephone Company's float was drawn by 20 horses, manned by 24 men and contained seven young women operators. It represented a complete telephone exchange.

#### TELEPHONE LINE OVER THE ALPS.

Across the Alps, at a height of 11,062 feet above the sea level, there is being constructed a telephone line which is at a greater altitude than any other in the world. The first section of the line is 2¼ miles long and its construction presented exceptional difficulties. Owing to the strong winds and to the snow and storms prevailing in these high regions, an overhead line supported on poles was quite out of the question. On the other hand, an insulated cable laid on the ground would have sunk gradually in the snow and ice, and have made repairs impossible.

Acting upon the suggestion of Dr. Alessandri, chief of the Physical Observatories of Mount Rosa, who had been carrying out experiments on the high insulating qualities of dry snow in those elevated regions, it was decided to lay a naked wire the whole length on the ground and across the snowfields and glaciers. It was also pointed out that, owing to the slow movements of the glaciers—even at the time of the year

when the ice and snow are melting—and to the high plastic qualities of the ice, the wire would cut its way gradually through and suffer no breakage or injury. So far the wire has been laid for more than six weeks, and no damage is reported.

#### ELECTRIC AUTOMATIC LIFT.

Users of hand power dumb-waiters and small lifts realize the inconvenience of operation. To eliminate the troubles encountered in the past the Kemy automatic electric lift was designed.

The accompanying diagram explains at a glance the operation of the system.

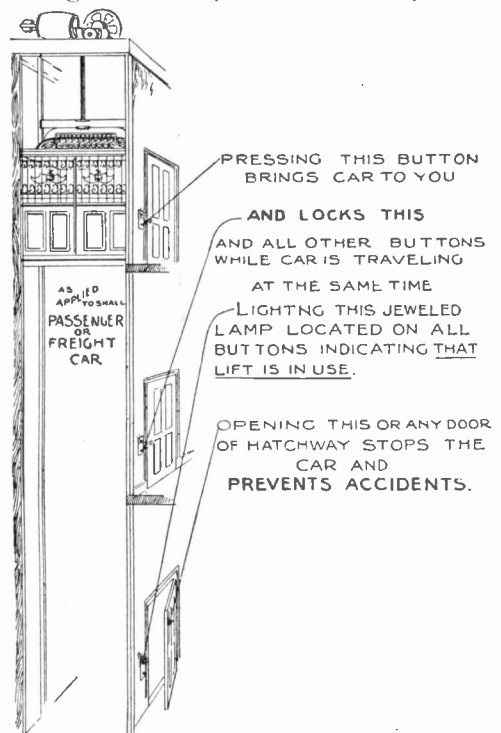

A button switch, mounted on every floor, operates a small lamp and a special lock. Pressing any button brings a car to that particular floor, locking all other buttons and at the same time indicating by the lamps in the other floors that the car is in use.

If a door is left open, the car will not start until it is closed. It is made in various sizes to lift from 50 to 5,000 pounds, and can be installed very reasonably, whether as a dumb-waiter or for small passenger and freight purposes.

**MODERN PHOTO-TELEGRAPHY.**

The portrait of the King of England reproduced in the accompanying halftone illustration was taken by the latest method of photo-telegraphy. This picture was transmitted by cable from The Illustration, a magazine in Paris, to The London Daily Mirror.

The photograph, or rather the original negative, must be in the form of a celluloid film. It is placed around a glass cylinder in the sending apparatus. The apparatus is so arranged that the glass cylinder has a rotary screw motion similar to the record on an ordinary phonograph cylinder. All light is shut off from the cylinder by means of an external box, except for a very small hole in the front, on which the light of a Nernst lamp is concentrated by a lens. Instead of a traveling needle, as in the phonograph, the pencil of light passes over the film. It will be seen that the light will thus meet the consecutive tiny portions of the film, one after the other, and which are of different intensities.

A prism is placed inside the glass cylinder which reflects all the light which penetrates the film on to a selenium cell arranged at the other end of the box. As the film rotates, and the portions of it which intercept the light vary in intensity, so the amount of light which is reflected to the cell varies correspondingly.

By a peculiar physical phenomenon, the electrical resistance of selenium varies in proportion to the amount of light falling upon it. The selenium cell above referred to is therefore connected in the telegraph circuit, and as the light passing through the film is reflected upon it the resistance of the circuit varies in accordance with the density of the light coming through the film, and striking the cell, and the current traveling over the line fluctuates accordingly. At the receiving station, miles away, the instrument receives this fluctuating current.

The receiving apparatus is somewhat similar. There is a revolving drum inside a dark box which rotates at the same speed as the sending cylinder. Over this drum is wound an unexposed photographic film. One tiny opening lets a pencil of light enter the box and fall on the film. A little aluminum screen covers the light opening, and this screen is

operated by electromagnets in circuit with the telegraph line. The magnets vary in strength in proportion to the fluctuations of the current coming from the sending station, and they move the screen ever so little, back and forth, so



as to let more or less light enter the box and fall on the revolving film. These variations of light are in consequence in direct proportion to the variations of light falling on the selenium cell at the sending end, therefore the film is exposed to exactly the same degree, at the different points on its surface, as was the sending film. When developed, the film at the receiving station is an exact reproduction of the one at the sending station.

**POACHING BY ELECTRICITY.**

On the Teltow Canal, in Germany, where the boats are propelled by electricity, an ingenious rogue conceived the idea of making use of the electric current for obtaining a supply of fish. All that was necessary was to attach one end of a piece of wire to the boat trolley wire and dip the other end in the water. All the fish within a radius of 30 feet were instantly paralyzed.

### GERMAN ELECTROTHERAPEUTIC APPLIANCES.

The Multostat is the firm name of a contrivance of German manufacture which enables the practicing physician to make every possible use of electric currents, including motor operation. Mounted on a small plate, the Multostat contains all regulating, switching and contact apparatuses necessary for galvanization, faradization, for caustic and endoscopic current, and for the motor-transformer. The latter generates the caustic, the faradic and the endoscopic current, and simultaneously drives a flexible shaft transmitting rotary movement to the hand pieces for vibratory massage.

All the regulating contrivances permit of finest gradation. A feature of

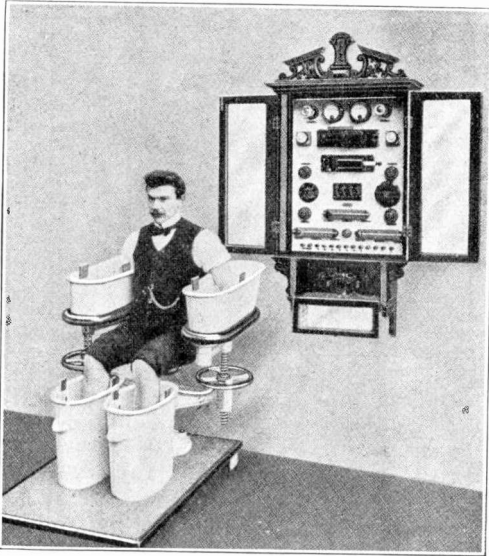

THE SCHNEE FOUR-CELL BATH TREATMENT.

the Multostat offering special advantages is that cauterization and endoscopy may be executed simultaneously. The entire apparatus takes up but little space and, being provided with handles, can be transported with ease. Placed on a small table with rubber castors it can be rolled about. This mobility makes it possible to shift the apparatus from room to room, and it is therefore not necessary for sanatoriums, hospitals, etc., to keep on hand a number of fixed equipments. One use of the Multostat is in connection with the four cell bath treatment shown

in one of the pictures, devised by L<sub>1</sub> Schnee, by which hydro-electric baths may be given.

The easy operation of an electric massage machine is also illustrated. Ex-

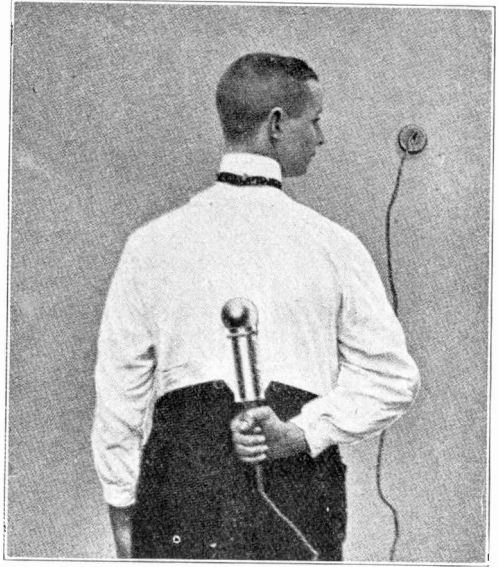

ELECTRIC MASSAGE MACHINE.

changeable working parts of the instrument permit of its use for massage of the face as well as of the body. The strength of the vibratory movement can be regulated.

### ELECTROCUTION OF ANIMALS.

Very satisfactory experiments in electrocution of animals for food consumption have been made within the past year by Dr. Stephane Leduc, of the Medical School of Nantes, France, and they undoubtedly demonstrate that animals can be electrocuted very easily and without causing pain. During the course of researches made by Doctor Leduc with a view of causing electric sleep, he discovered this new and rapid method of inflicting painless death, a method which is very simple and inexpensive. The apparatus necessary is simple and not very costly, and the direct current used does not require to be stronger than such as is used for lighting purposes of low voltage.

The current is interrupted at frequent intervals per second, and these frequent

interruptions are produced by a special apparatus designed by Doctor Leduc. If an animal is submitted to this current, and if functions of life, circulation, respiration, etc., are stopped, a perfect and general insensibility is produced, while none of the essential organs is injured. If the current is stopped before two minutes have elapsed, life is restored again, and the animal does not appear to have suffered from the experiment. An animal subjected to this current for more than two minutes dies without pain from asphyxia.

The animal to be electrocuted is placed upon a platform insulated from the

ground by glass or porcelain stands. One electrode is placed upon the forehead between the eyes, and the other is placed at the extremity of the spinal column so as to concentrate the current through the brain and spinal marrow, the two places where the electrodes are applied having previously been shaved in order to secure a perfect contact. As soon as the current is established the animal falls senseless, and it is then bled. Owing to the great contraction of the muscles the bleeding is very profuse, and consequently the meat is supposed to be of better quality. It is doubtful if this slow method would find favor in this country.

---

## ELECTRICITY IN COAL MINING.

### PART III.—COAL CUTTING MACHINES.

Although there is no likelihood that the services of the hand miner will be dispensed with entirely in production of bituminous coal, still his work is now principally odd job work—for production on a high tonnage basis his place has been taken by the electric chain cutting machine. The electric chain machine is essential nowadays for rapid development, maximum continuous production and greatest effectiveness per man employed, which means least cost per ton of output.

Experiments with various types of cutter bars led to the development of the chain machine, which is now within the reach of every producer of bituminous coal and is adaptable to almost every condition of coal mining. The machine is simple in principle and operation. It consists essentially of two parts: First, a rigid base frame, held firmly in place on the floor of the room by jacks, front and rear, to the face and roof respectively. A pan foot under the front jack and the two rollers resting on a skid at the rear give all the firmness of three-point support, regardless of floor irregularities.

Second, fitted to guides on the rigid base is a traveling frame of long triangular form, with an endless cutter chain embracing its three sides, passing around two idle sprockets at the forward end and a driving sprocket at the rear. An electric motor attached to the rear end

of the traveling frame performs the double duty of driving the cutter chain around the frame and of forcing the frame itself, with the chain, continuously forward along the rigid guides. The links of the chain carry inserted cutter bits; some horizontal, others inclined upward and downward. As the traveling frame advances into the coal these bits make a kerf or channel four inches high.

In clean coal with smooth bottom the chain may run close to the floor and leave practically no bottom coal to be taken up. Where rolls are common the chain may be set to enter at any desired height and pitch. The depth and breadth of cut, as also the rate of feed, are variable to suit the hardness and character of the coal.

Fig. 1 is a view of an electric chain cutter making an undercut. It is firmly braced, front and rear, and the motor which operates the endless chain with its cutting tools is shown mounted on the traveling frame. Fig. 2 is a view of the same machine as the cutter is being withdrawn from the face. Current is brought to the motor through a cable attached to the conductor wires in the main entry, the cable being paid out from a reel as the machine is advanced to the face.

The machine runner, stationing himself at the controller of the motor, attends to the operation of the machine as

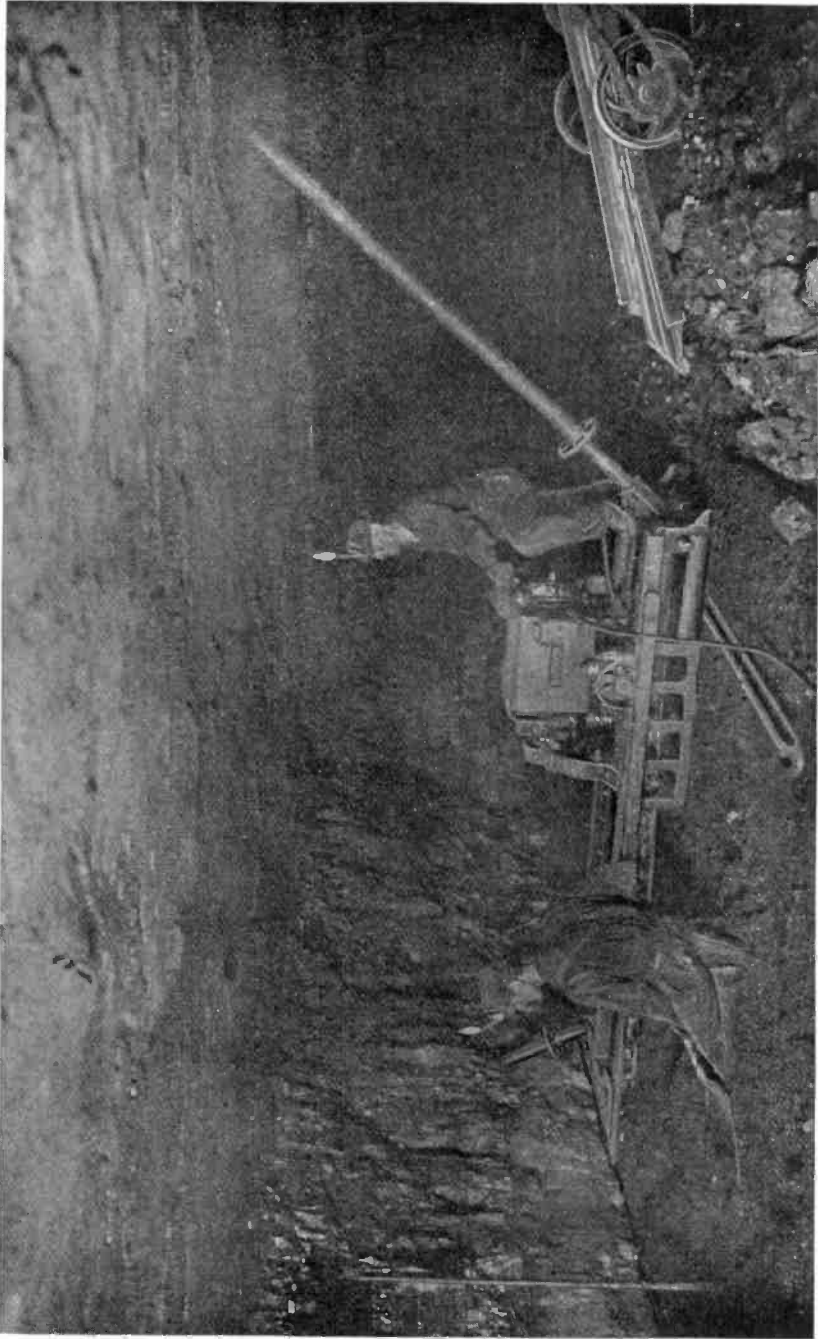

FIG. 1. ELECTRIC CHAIN CUTTER AT WORK UNDERCUTTING A DEEP VEIN.

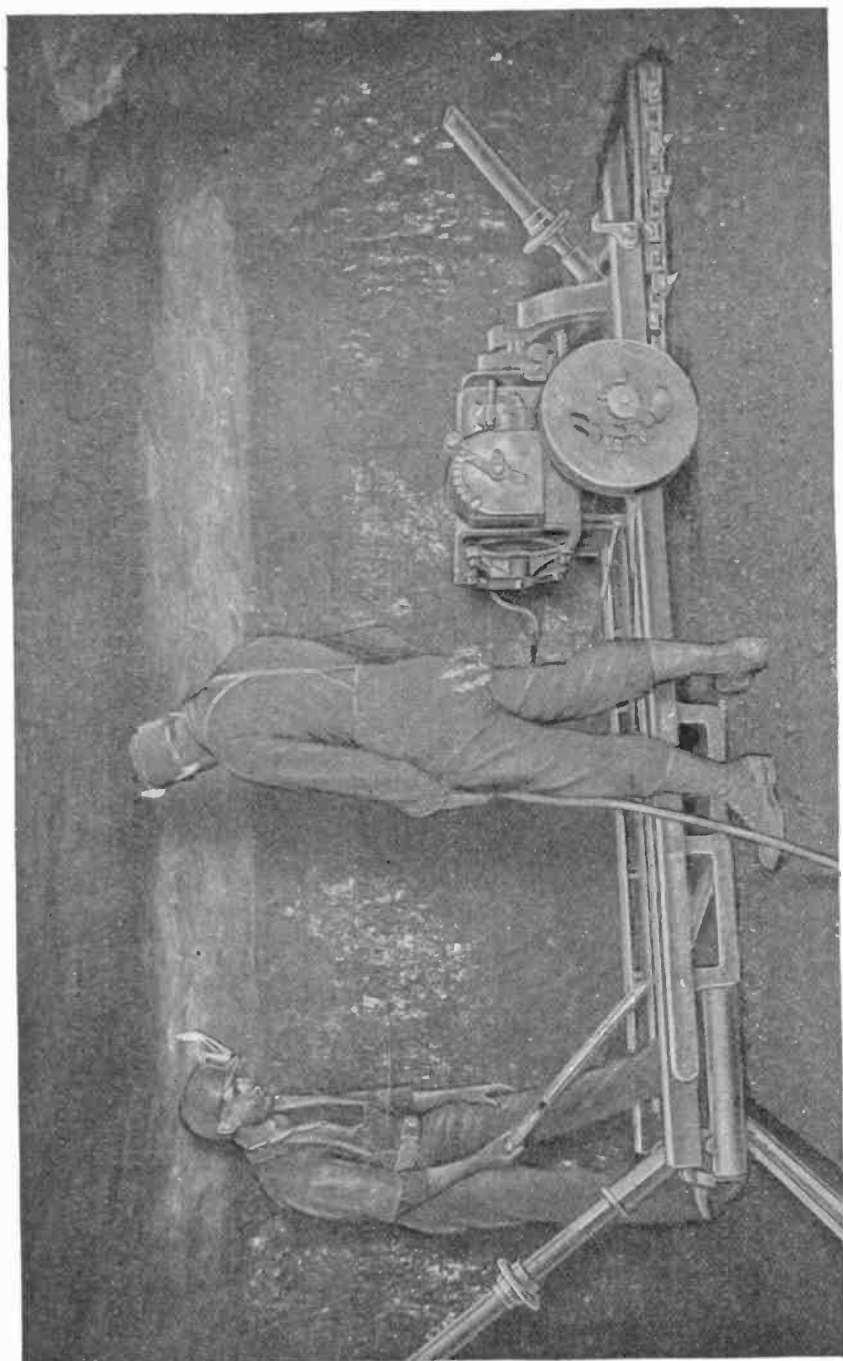

FIG. 2. RUNNING THE ELECTRIC CHAIN CUTTER BACK FROM THE FACE AFTER A CUT HAS BEEN MADE.

the cutter chain advances under the coal. His helper, shovel in hand, clears away the cuttings as brought out by the chain. The depth of the cut is determined by the length of the machine used, and this,

for general utility purposes. In this type the motor which operates the cutting machine is also connected by means of sprocket and chain drive to the wheels of the truck. There are two types of

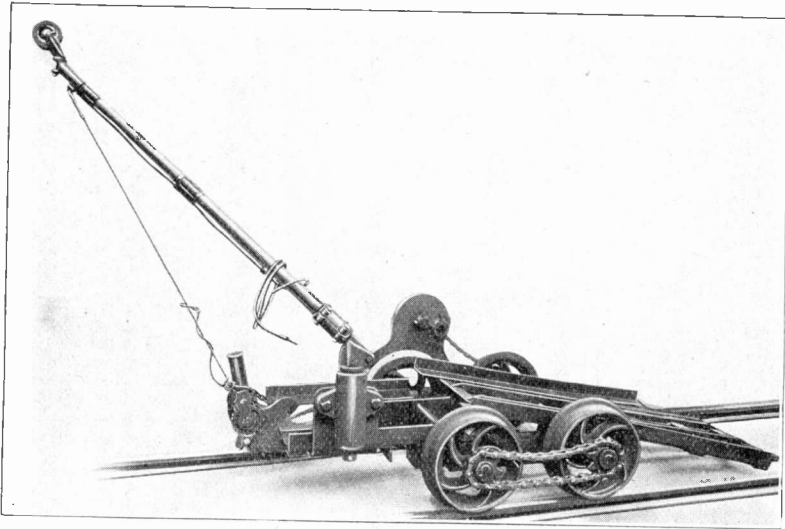

FIG. 3. SELF-PROPELLED TRUCK WITH TROLLEY POLE.

like the breadth of the cutter head and the rate of forward feed, must be governed by the height and character of the coal, the nature of the roof and floor, etc. Reaching the full depth of the cut, the feed stops automatically, and the movement of a reverse lever throws in the

these self-propelled trucks, one in which the current is collected by a regulation trolley pole similar to that on a street car, Fig. 3, and the other in which a small hand-operated trolley pole is used as shown in Fig. 4. In the latter type the operator sits on the rear of the machine and holds the trolley wheel against the wire by means of a handle shaped like a policeman's club. This handle is, of course, insulated from the wheel which collects the current.

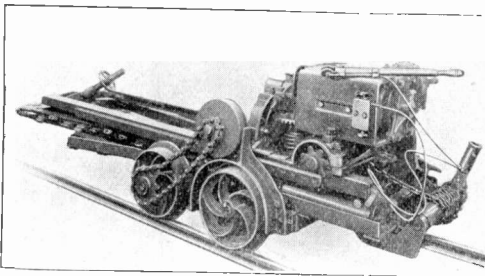

FIG. 4. SELF-PROPELLED TRUCK WITH HAND TROLLEY POLE.

quick return device, which backs the machine rapidly out from the coal. While the machine thus withdraws, the men release the jacks and prepare to move the machine to the right a distance equal to its own width, there to reset the jacks and make a second run.

Self-propelled trucks for moving the cutting machines are the most convenient

#### STATIC ELECTRICITY FROM BELTS.

To show how great may be the generation of static electricity experiments were performed in some German factories. The experimenter succeeded in drawing sparks an inch to an inch and a half long from a five-inch belt on a wheel making 1,000 revolutions a minute. The risk of explosion in dust or gases was also subject to investigation with a view to elimination of the danger. Coatings of bronze or aluminum powder prevented static charges, while a weekly application of acid-free glycerin was a remedy, and added durability to the belt.



**AN UP-TO-DATE "TROUBLE" WAGON.**

When a trolley wire or hanger breaks or some other accident happens to the overhead construction of a city railway, there is reason for quick action on the part of the railway company to make repairs. Damage suits may result from people coming in contact with the broken wire. Delay of traffic is also bound to occur, and this is another thing that is a bugbear to the management. Consequently most of the larger companies keep a number of emergency or trouble wagons ready to rush to the scene of the accident at a moment's notice, and they go clattering through the streets at a rate which sometimes makes the fire engine companies jealous.

An indication of the up-to-date methods of the United Railways Company of St. Louis is shown by their "trouble" wagon which they built in their own shops and which is giving efficient serv-



"TROUBLE" WAGON WITH PLATFORM RAISED READY FOR WORK.

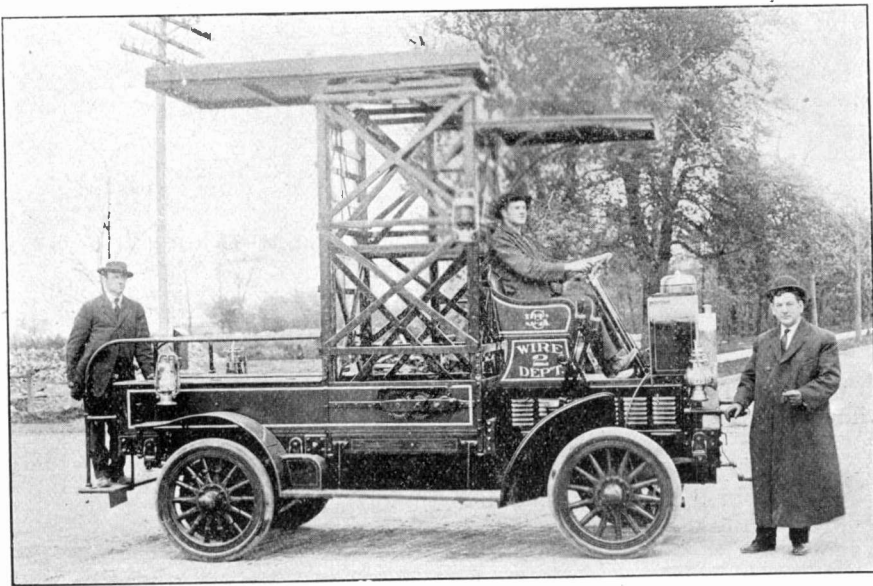

AN UP-TO-DATE "TROUBLE" WAGON.

ice. The car is driven by a 30 horsepower, four cylinder, water cooled gasoline engine and is geared to 20 miles an hour. The gear is of the sliding transmission type and has four speeds forward and one reverse.

The car weighs 6,000 pounds without tools, and the tires are solid rubber with

a four-inch face. It is provided with platform which is raised by a telescope frame and which is insulated from the ground. The linemen who stand on this platform and make the repairs are all past masters in the use of the pliers and the "come along," and can make a splice in record time.

### PRESENT STATUS OF THE ELECTRIC AUTOMOBILE.

Rapid as have been the improvements in gasoline automobiles during the last few years, the electric automobile has been improved just as much, although it does not perhaps have the center of the stage as does its rival. The electric motor used today is 50 per cent better than

distinct and separate. The electric is not capable of high speed, except at great expense. Neither can it make great mileage except at great expense. It is therefore unfitted for long distance tours. But within its field, charged for a distance of say 50 miles per day, for city and suburban use, it is not only the most eco-



GRACE AND SIMPLICITY CHARACTERIZE THE MODERN ELECTRIC VEHICLE.

it was when all automobiles were in the experimental stage. The storage battery has improved in many ways. The class of materials and construction methods have improved in the electric class just as much as in the gasoline class. Five years ago the average ability of an electric was 25 miles on a battery charge. Today the average electric does 50 to 80 miles per charge, at less expense.

Many people have the idea that electric automobiles are expensive to maintain. This is probably because five years ago all automobiles were of comparatively small ability. The fact is that the electric car is now a very inexpensive one from every point of view.

Gasoline and electric cars are not competitors—the two fields are entirely

nomical automobile to maintain, but in most cases it costs about the same as a horse, and often less. In addition to its inexpensive maintenance, the electric has many attractive features. It is simple, and easily kept in perfect condition. It has no complications—anyone can understand it easily. No other vehicle is so easily controlled and guided. No other vehicle is so safe. And what is more important, no other vehicle, whether horse-drawn or motor-driven, is so thoroughly dependable. You can rely on the fact that an electric is going to start when you want it to, and run as long as you want it to, as long as there is current in the battery.

Another popular delusion about the electric is that "When an electric can

make 100 miles, it will be a practical car." So general is this talk that the fact is lost sight of that any of the better types of electrics can now make more than 100 miles on a single battery charge. But it isn't worth while to do so, for several reasons.

In the first place great mileage is expensive. There are two principal ways of attaining great mileage. One is by using a large battery. The other is by using more plates in a small battery. A large battery adds expense for size and adds weight. A driver who maintains a 60 cell battery where a 30 cell battery would give him all the mileage he actually needs is throwing his money away.

The use of a large number of plates in a small battery produces greater mileage, but shortens the life of the battery itself. For instance, the Pope-Waverley Company made some interesting experiments along this line at Indianapolis recently. They took a car with the standard 30 cell battery, and by using 15 plates instead of 11 in each cell, they made 142 miles at 14 miles per hour, without recharging the battery. Using the standard 11 plates, this same car would make about 80 miles per battery charge—one at Denver made 87 miles with heavy tires. These figures, of course, are based on brand new batteries. After the newness of the battery wears off, the car that actually ran 80 miles will do from 40 to 60 miles, and it is easily maintained at about this efficiency.

Big mileage in an electric car is spectacular, but not necessarily important. The thing to be considered is the way in which mileage is attained and the expense per mile. For instance, the 11 plate battery, in the average electric car will need renewing. The 15 plate battery is much shorter lived, so that the sensational mileage it might give would be rather costly.

The kind of tires used makes a wonderful difference in electric mileage. Experiments show that light "fast" tires alone will increase the mileage from 47 to 87 per cent, depending on the rate of speed. Light tires are all right if you are willing to pay for more tires and run more risk of blow-outs and punctures.

The speed at which a car is driven makes a big difference, because wind resistance is proportionally a larger problem at high speed than at moderate speed. The spectacular records are always made at low speed.

The much talked of "hundred miles in an electric" has already arrived, but for the reasons above given, the expense per mile for such travel is too high to be practical. The only thing that Edison can probably accomplish with his now famous battery-to-be, would be to reduce the cost per mile in electric vehicles. It is believed any of the standard makes of electric automobiles can be equipped with the Edison battery if it ever reaches the practical stage.

As a matter of fact, the present mileage of electric vehicles is more than sufficient for the purpose. Probably not more than one electric driver in a hundred travels more than 35 miles a day. The busiest physicians rarely have to go more than 25 miles a day.

The electric of today with standard equipment and heavy tires, insuring long life to the battery and low cost per mile to travel, making 50 to 60 miles on a single battery charge, is more than able to meet every reasonable demand upon it. Anyone who wants a mileage of over 100 miles can get it by paying the price per mile. But with standard durable equipment, the electric of today is a thoroughly practical, simple and inexpensive vehicle; clean, quiet, stylish and fast enough for city and suburban use.

#### TELEPHONES AND ELECTRIC LIGHTS FOR THE TURKS.

One quick sign of the times in Turkey is the absolute removal of all restrictions upon the importation of telephones and electrical apparatus. This has followed fast upon the granting of a constitution. The 400,000 inhabitants of the historic city of Smyrna expect soon to indulge in an occasional Turkish "Hello," and it is predicted that every Turkish city of any size will install a system just as soon as contracts can be made.

Telephones and electric light are the first, and most natural demand of a people whose wives have whispered in curtained zenanas, while their husbands gathered in secret midnight conclaves through so many years.

**THE ELECTRIC MOTOR IN BONE SURGERY.**

Before the electric motor was added to the surgeon's equipment, most of the operations were performed by the old chisel and mallet plan, and by hand operated instruments. The advantages to

ations on the mastoid, on the temporal bone, making new sutures on the brain-case, and for removing necrosis of the maxillary bones, etc.

The motor is capable of developing one-fifth horse power and is specially wound for the purpose. As accurate speed control is essential, a suitable regulator is provided which is mounted in the base and operated by the handle shown in the illustrations. The various cutting tools are operated by a flexible shaft connected directly to the motor shaft. A special hand piece is provided for holding them, and this hand piece may be easily sterilized, which is an important feature.

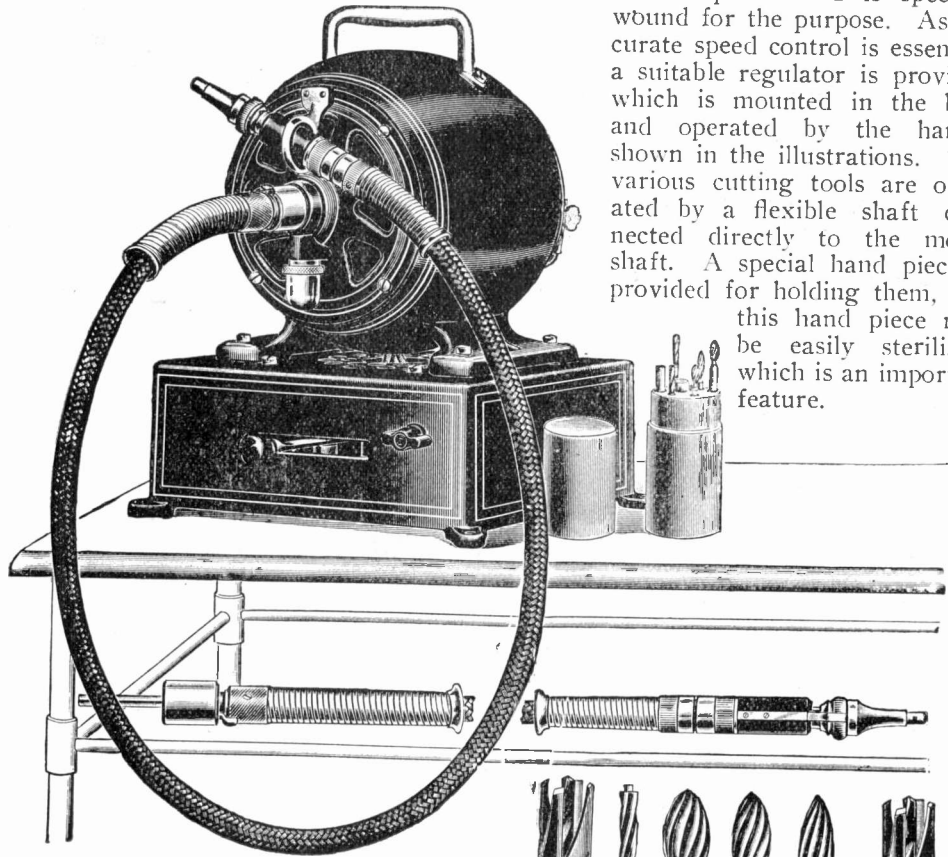

be derived from power driven cutting tools are apparent even to the layman, especially in such operations as trephining the skull. The two illustrations show a complete motor operated outfit for bone surgery and one of the applications which may be made of it.

The engine as a whole is well adapted to almost all operations upon the bony structures. It is at all times under perfect control, and, in the hands of an experienced surgeon, greatly shortens the time of and simplifies such operations as resection, or the removal of necrotic portions of bones, etc. It is also of particular advantage in cases where it is necessary to open the brain-case and make fenestræ of any shape or size as in oper-

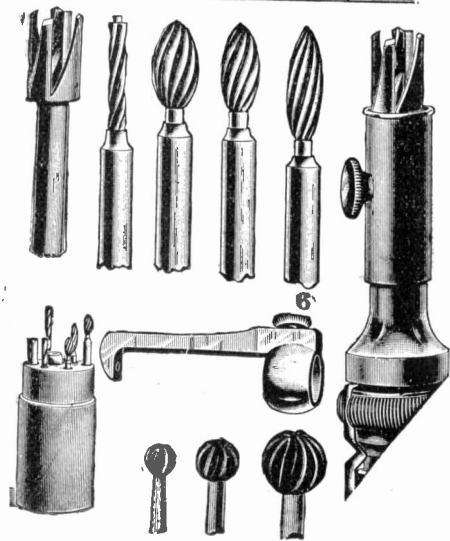

ELECTRIC MOTOR AND ATTACHMENTS FOR BONE SURGERY.

There are all kinds of cutting instruments, as shown in the large cut; little drills for drilling holes in bones in order to wire them together, trephines for opening the skull, burs which will pene-

5. If this phone is not in a suitable position we will have it altered.

6. Please scribble on the walls, as they need decorating anyway.

7. Callers will kindly stand in line, and not wipe their feet, as it might spoil the door mat.

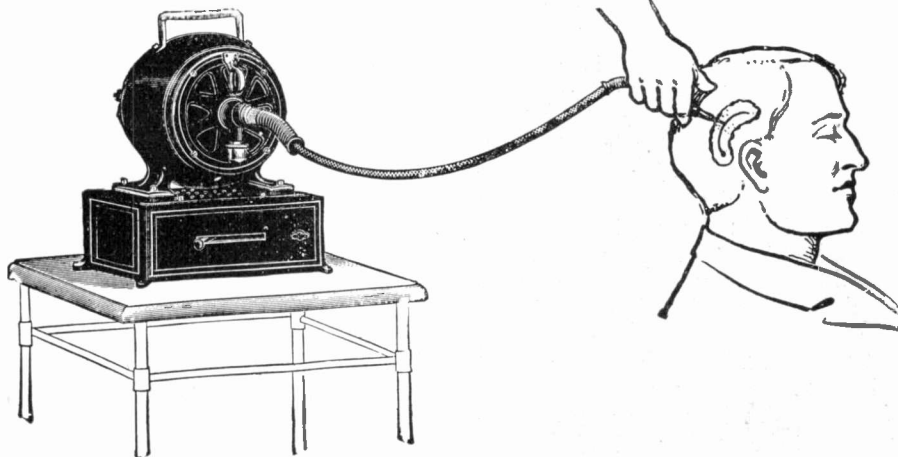

SKULL TREPHINING WITH ELECTRIC DRIVEN TOOL.

trate bone very readily, spherical burs for trimming, beveling and cleaning cavities, etc.

#### WHEN USING A NEIGHBOR'S TELEPHONE.

There are a great many pretty nice people who would not think of borrowing their neighbors' money or good clothes but who think nothing of "running in" to use the telephone. The idea of intruding upon a man's castle and tracking up the wife's hall carpet with muddy feet never occurs to them as being inconsiderate, says the Michigan State Gazette, yet it is just as much an imposition as anything can be.

One man who felt that he was being imposed upon drafted the following set of rules and had them neatly printed on a card which he posted conspicuously by the telephone. The rules were as follows:

1. Neighbors will kindly note the number of this telephone, and tell all their friends where it may be found.

2. This telephone is yours; we only pay the rent for it. "It is more blessed to give than to receive."

3. Please ring the door bell loudly upon calling and retiring, as our maid needs exercise.

4. Our meal hours are 7 a. m., noon and 6 p. m. Kindly arrange to disturb us at meal times.

8. Long distance calls are our specialty. Kindly do not offer to settle.

9. Loud and long conversations desired at all times, especially at midnight.

10. Make all the noise you can, in order to keep the baby awake. He has no right to sleep anyway.

11. Please do not destroy the telephone directory, as it and the Bible are the only books we own.

12. Do not hesitate to ring us up at midnight about anything. We stay awake for that purpose.

13. Do not consider us for a moment if you wish to use the phone. We will wait indefinitely.

14. The public telephone close by is only a bluff. Use this one always.

15. Our family is prohibited from using the phone except between 6 and 7 a. m. Sundays.

16. These rules apply to everyone except you.

#### ELECTRIC SCRUBBING BRUSH.

One of the latest electric household utensils is a machine which scrubs, sandpapers, waxes or polishes any kind of floor. It is claimed that the electric scrubbing brush does the work cleanly and rapidly, and that it is as effective in the corners as in the middle of the floor. The adjustable parts include in addition to the palmetto scrubbing brush, a steel wire brush, carborundum stones and holder, a sheep's fleece polishing pad, and carborundum paper cut ready to use.

## THE NEW YORK ELECTRICAL SHOW

Of all the various exhibitions or "shows," as they are generally called, which are held to familiarize people with the advances made in any particular industry, the electrical show is without doubt the most interesting to the general public. Electricity is a marvelous force which interests everybody; it offers admirable opportunities for spectacular demonstrations, and the advances which are being made in its application and utilization in almost every walk of life are so rapid that it is no wonder that people will flock to an exhibition of this nature to see something new and startling.

The Chicago and New York electrical shows have for several years been an annual feature, with increasing attendance each year, but the smaller cities have also taken up the idea, and shows of this na-

ture, on a smaller scale, have been held with success in many other places.

The New York Electrical Show was held this year on October 3d to 14th in the Madison Square Garden, and it presented a brilliant and animated scene. The great interior of the building was lighted up with every form of illuminant known to modern electrical science, for in the general illumination and in the exhibitors' quarters were to be found flaming arc lamps, ordinary arcs, mercury vapor lamps, Nernst lamps and all of the numerous family of incandescent filament lamps which have sprung up in the last few years. Prominent among the latter was the new tungsten lamp, which was noticeable for its remarkable brilliancy and white light.

As emphasized by Thomas A. Edison,



## AT MADISON SQUARE GARDEN.

the show this year had a double significance, as it was not only indicative of the degree to which electrical science has been developed but it was also commemorative of the beginnings of the science which were centered upon the project of laying the first Atlantic cable just half a century before.

The illustration herewith gives a fair idea of the scene presented by the interior of Madison Square Garden during the two weeks that electricity held sway. As in the past the electric light companies were the largest exhibitors and in the case of the New York show there are always two—the New York Edison Company and the Edison Electric Illuminating Company of Brooklyn. Clustered about these two big exhibits were exhibits of electrical manufacturing concerns,

each with something new and interesting to show the visitor. If he were an electrical engineer, interested perhaps in the newest type of alternating current motor, it was there for him to inspect; if he were a butcher, a baker, or a candlestick maker there was sure to be found some electrical device that would fit into his business; for the housewife there were the most modern electrical kitchen and household appliances; for the boy, fascinating electrical toys and experimental electrical equipments.

Exhibitions are great teachers of the human race. They reach all classes and impress, with object lessons, with a force that mere reading cannot accomplish. So says Thomas Carlyle, and truly these words are particularly applicable to an electrical show.

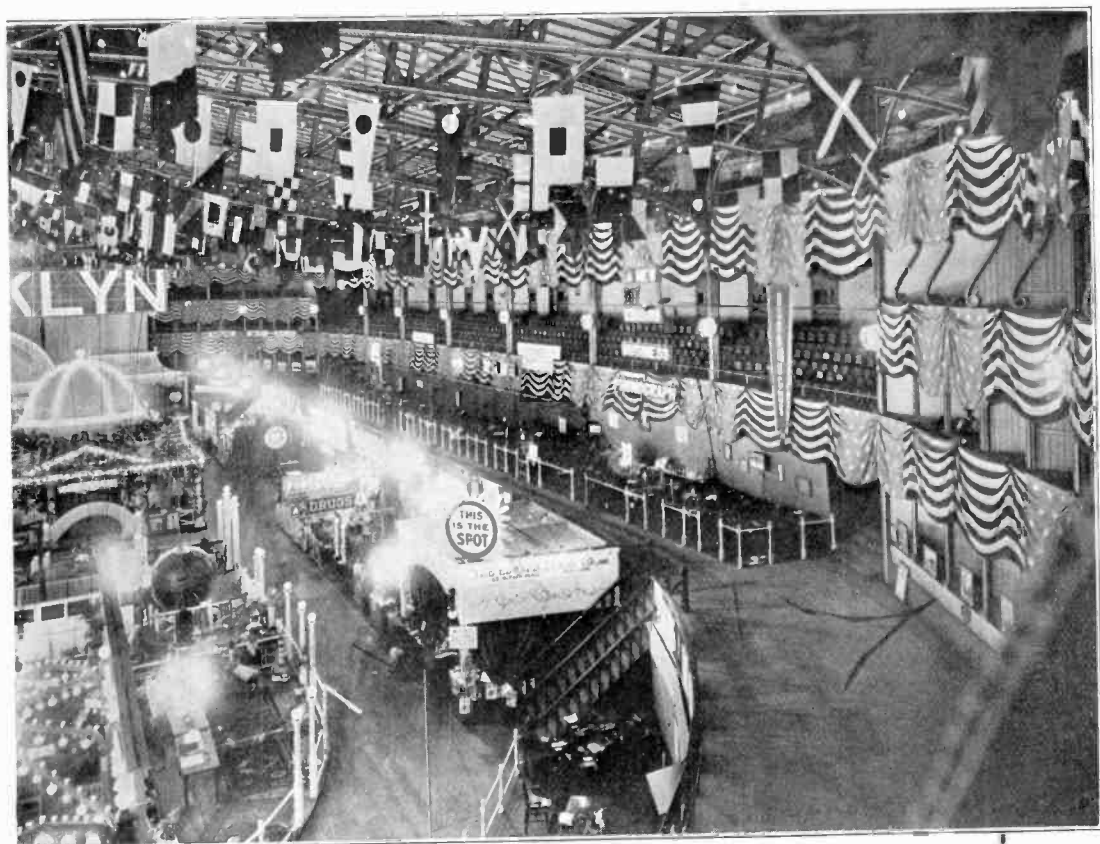

### ARGUMENTS FOR ELECTROCUTION.

There has been considerable discussion of late concerning electrocution of criminals, some contending that electrocution does not actually bring death, but simply a form of suspended animation. However this may be, electrocution has many supporters, and there are many arguments to support its adoption.

This method of execution has just been adopted by the state of Virginia. In that state the authorities believe that "the chair" has great advantage over the sheriff's noose, in that it is swift, quiet and mysterious. With the negro, who constitutes so large a proportion of the criminal population of all southern states, this argument is undeniably important. The excitement and the general hurrah-and-holiday air attending the old-time hanging were a positive allurements to the negro. His strong theatrical sense revealed in a final melodrama in which he was the conspicuous central figure. The electric execution wholly does away with that. The time set for turning on the death current is unannounced, the public is rigorously excluded, and the whole affair is conducted with secrecy and mystery, well calculated to inspire terror in the heart of the superstitious African.

### SURGEONS ELECTRIC KNIFE.

Surgery by electricity is what is alleged to be possible with a remarkable electric knife just devised by a Berlin firm of medical instrument manufacturers. The knife is now undergoing exhaustive trials at the hands of Professor Bier, the head of the University Surgical Clinic, with the view of demonstrating its efficacy.

To one end of a six or eight-inch glass rod, through the center of which passes a conducting wire, is fastened the blade without a cutting edge, of a form similar to that of the commonly used surgical knives, or like the simple probe. A high frequency current is employed and when this is turned on a noiseless spark half an inch long appears from the point of the knife or probe. The spark incises the soft tissues with the same ease as a hot knife goes through butter, without any apparent cauterization, but Professor Bier's experiments have so far shown that a more profuse hemorrhage ensues

than by the use of the common knife.

It is further claimed for the instrument that it sterilizes as it cuts, requires no sharpening and can be easily cleaned.

### MILKING COWS BY ELECTRICITY.

The process of milking cows by any other method than that hitherto employed has been considered as an impossible, or if possible, an impracticable or unprofitable method. The fact, however, that a German inventor, Mr. Wm. Ohlhaver, of Chicago, has constructed a practical cow milker which he, later on, adapted for use with an electric motor, more than convinces the most skeptical dairy man and farmer that the machine is not only a practical possibility but also is profitable and economical.

Fig. 1 shows one of the new electrical cow milkers. It is not a complicated and delicate machine, and it is manipulated with little cost and trouble. One horsepower of electric current is sufficient to operate eight such milkers. The

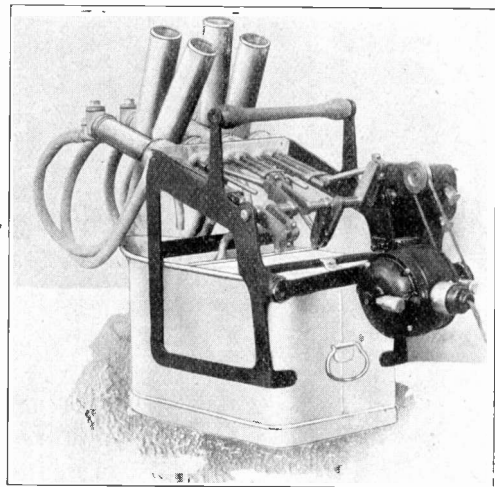

ELECTRIC COW MILKING MACHINE.

whole machine can easily be lifted with one hand and be removed from the pail. Each machine is provided with an electric motor which may be removed by simply lifting it up from the frame. There is no danger of being shocked. The machines are almost noiseless. In order to milk, it is necessary to plug in the contact device, whereupon the motor sets to work the four alternately sucking pumps.



One of the greatest advantages of the electric milker lies in the fact that there is absolutely no possibility of dirt getting into the milk. The pail is closed during the operation, the only entrance being through the sucking nipples.

The motor in each outfit drives four little vacuum pumps, one for each nipple, and the pistons of these pumps are operated by a crank shaft with four arms set at the proper angle to operate the

Most farmers will say that they have no electric current at hand in order to make use of such electric milkers. Those who are uncertain as to the cost would do well to inquire what an investment would be necessary to install an electric plant if they are now in possession of a two horse power gasoline engine. A one kilowatt dynamo would cost them about \$50 and the wiring from \$25 to \$30. Thus the complete electric plant



ELECTRIC COW MILKERS IN OPERATION.

pumps successively, instead of all at the same time. Fig. 1 shows this very plainly.

In Fig. 2 is illustrated the fact that one man with five electric milkers is able to perform the work of five men. By the time the nipples are set on the fifth cow, the first cow is almost milked out and the machine may be removed to the sixth cow. As will be seen in the picture the two wires from the dynamo follow the top of the stanchion. Above each cow there is a receptacle into which the conducting wires from the milker may be plugged. The installation was made by Mr. Arthur E. Joerin, who has already successfully installed a number of electrical farm equipments.

would cost them about \$75 to \$85. The cost of running five electric milkers and half a dozen electric lights per hour would be about two cents or less, according to the make of the gasoline engine. With such an electric plant the farmer can also light his barn, house and the rest of the premises.

The time is now approaching when there will be a complete change in farm and dairy work, all of which will all be done by electricity sooner or later. It is beyond doubt that the farmer who now is troubled in securing farm help will, in the future, milk his own cows, separate his milk, churn his butter, make his cheese, grind his grain, cut his feed, etc., all by electricity.

# LATEST METHOD OF INDIRECT ILLUMINATION.

BY AUGUSTUS D. CURTIS.

Indirect illumination is acknowledged by all who make a study of artificial interior illumination as the most aesthetic. This form of illumination having the light source concealed and usually depending upon reflection from ceiling, walls or other reflecting sources for an even illumination of the room has hitherto been limited in its application, owing

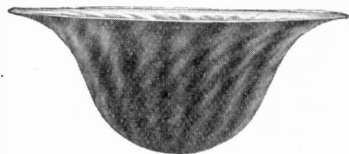

FIG. 1. INVERTED REFLECTOR.

to the great loss or absorption of light after leaving its original source before it reaches the working plane.

Various attempts have been made to

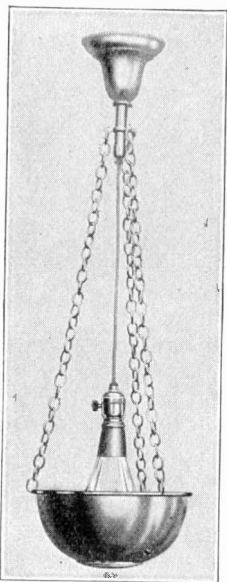

FIG. 2. SUSPENDED TYPE OF REFLECTOR.

solve the problem and there are a considerable number of installations in which indirect illumination is applied in different ways, the most successful heretofore being that in which the light is hidden behind brackets or cornices

around the edge of, and the light reflected towards the ceiling of the room.

Recent developments have been made along this line which have resulted in the perfection of a new system of indirect illumination which is brought within the reach of the person of ordinary means.

The successful solving of this problem and its practical working depended upon two things:

First, a light of high candle power at low cost.

Second, a reflecting surface that would give the first reflection of light upward without material loss.

Where electricity is used, the high efficiency of the tungsten lamp proves an

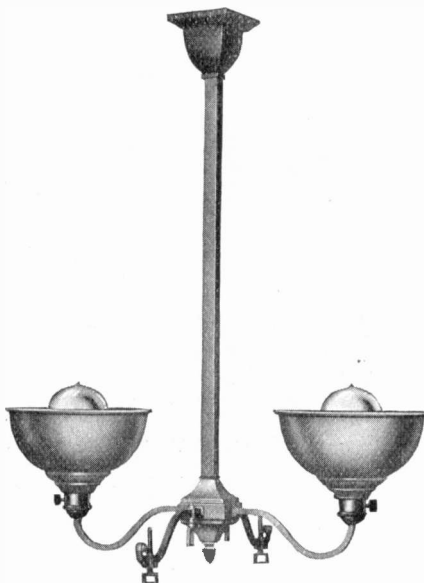

FIG. 3. REFLECTOR LAMPS USING VERTICAL LAMPS.

ideal source of light for this indirect lighting system. The intrinsic brilliancy of this lamp makes inadvisable its use in small rooms on ordinary chandeliers because of the blinding effect.

The reflecting surface of the reflector surrounding the lamp offered no difficulties, that problem having been solved already by what is known as the "X-ray" reflector, a somewhat misleading name. Reflectors of this type consist of a single

piece of blown glass coated on the outside with pure silver, giving a reflection of remarkably high efficiency. The silvering is protected on the outside by coats of elastic enamel. The process of

stalled on gas or electric chandeliers already in use. Unless the chandelier arms are very heavy, it can be applied on any electric chandelier where the sockets are pendent, as the arms do not cast annoying shadows on the ceiling because the light comes from so many directions when passing the arms, due to the corrugations.

The lighting units should be at or near the center of the room, though side lights can and have been used with satisfactory results. Light colored walls are not essential, as most of the light is directed to the ceiling.

Indirect illumination is not only more aesthetic, but even enables one to see better. While it is true that there is a loss of light, another factor enters to overbalance this. The more easily details can be seen, the more effective is the illumination.



FIG. 4. BEDROOM 15 FEET SQUARE ILLUMINATED BY INDIRECT SYSTEM.

manufacture differs from ordinary mirror coatings, but is not made public. One of these reflectors, as adapted to the new system of lighting is shown in Fig. 1.

The correct shape of this inverted reflector for throwing the rays of light to the ceiling without shadows, as adopted, has been the result of considerable calculation and experiment. The perfected design is of a bell shape and contains peculiar circular and vertical corrugations. Being fire glazed the exposed glass surface is easily cleaned with a soft cloth.

The indirect lighting units worked out consist of this scientifically correct bell-shaped reflector, fitting in a spun brass casing. On electric fixtures this spun brass casing can either be suspended by chains as shown in Fig. 2 or supported from below, as is the case of gas fixtures. The designs also permit of the use of a vertical instead of a suspended lamp as seen in Fig. 3. This latter form is now practicable since the latest tungsten lamps may be used in that position.

These lighting units can easily be in-

When there is a bright naked lamp in front of the eye, the pupils contract and therefore the eye takes in less of the light and the things that are illuminated are not seen as clearly as with less light and a wide-open pupil. Hence, the fact that there may be less light with indirect illumination does not mean that we see less clearly, but on the contrary, we really see better. Many are of the opinion that we are suffering not from under illumination, but from over illumination.

These units can of course be arranged in a variety of ways, Fig. 4 being an example of the lighting of a bedroom.

The fixtures can be installed in single units or multiples thereof, either electric, gas or combinations of both, and it is practical to illuminate in this way, not only residences, but halls and auditoriums.

A unit of one reflector and one 100-watt tungsten lamp gives a beautiful illumination in a room up to 15 feet square. This consumption makes the

cost very reasonable, being, at the usual cost of electric current, about one-half to one cent per hour.

#### COOLING FURNACE MEN WITH ELECTRIC FANS.

Did you ever see a man at work in front of a blast furnace or over the fiery pits where crucible steel is made? He is a grotesque figure, swaddled in a great bulky suit of asbestos, and other heat resisting materials over which water is doused at frequent intervals. In

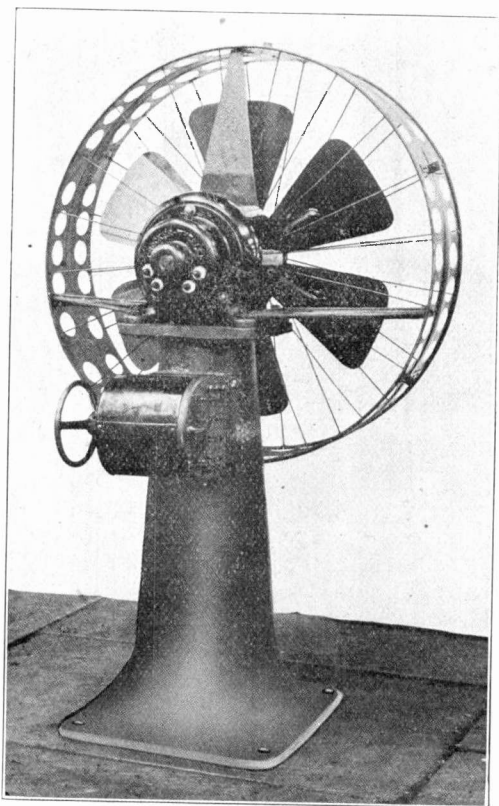

ELECTRIC FAN FOR FURNACE MEN.

spite of all precautions, and regardless of the fact that men who perform this work become inured by long practice to heat that would shrivel up an ordinary man in a few minutes, the work is extremely trying and can only be performed on short shifts with long intervals for rest and for cooling off.

To relieve the men some one suggested an electric fan which would blow a strong current of air over them while at

work or at rest. The suggestion resulted in the design of a special pedestal fan shown in the accompanying picture. In one large steel mill there are about 30 of these fan equipments in use. The motors are connected direct to 36 and 48-inch, six-blade fans, placed on columns four to 10 feet high.

#### SCHEME FOR SHOW WINDOW LIGHTING.

The object of illuminating shop windows is to attract the attention of passersby and cause them to look at the goods displayed. This object is accomplished most effectively when the source of light is entirely concealed, because then the whole attention can be concentrated on the contents of the window

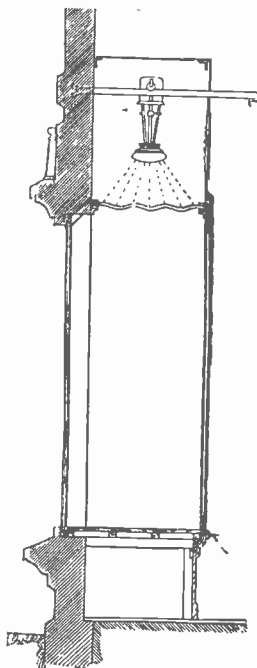

SCHEME FOR SHOW WINDOW LIGHTING.

and the eye left entirely free from glare.

One method of effective lighting is shown in the diagram. The lamps are arranged high up in the windows and entirely cut off from the vision by heavy fluted glass, which also diffuses the light perfectly. The scheme is used effectively with Carbone and Radiante Economy arc lamps, two new types of lamps which are said to give light which very nearly approximates daylight in color values.

**ELECTRIFICATION OF STEAM RAILROADS.**

The prediction that the railroads will ultimately come to the electric method of propulsion as a matter of economy, safety, convenience and necessity is no longer regarded with the skepticism once prevalent.

At a recent meeting of the Western Society of Engineers in Chicago F. A. Sager, a prominent member and agent for an important company, stated that the railroads will have to spend approximately \$5,000,000,000 within a few years to keep up with the increase of traffic. By electrification at a cost of \$4,000,000 they would increase their capacity to such an extent that no new trackage would be needed. This conclusion was reached after a careful review by Mr.

Sager of what has been done or is in the way of accomplishment by the New York Central, the Baltimore & Ohio, the Erie and other railroad companies East and West.

**EASY LAMP CHANGER.**

Incandescent lamps are often located in almost inaccessible places, as in high ceilings, domes, etc. When the lamps are to be taken out and changed or cleaned it is necessary to employ some device by which they may be removed from the sockets. The Easy Lamp Changer fills the requirements. It con-

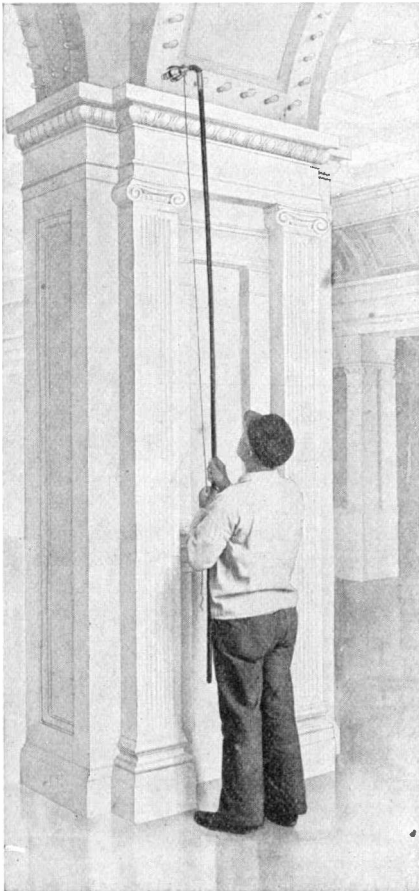

APPLICATION OF THE EASY LAMP CHANGER.

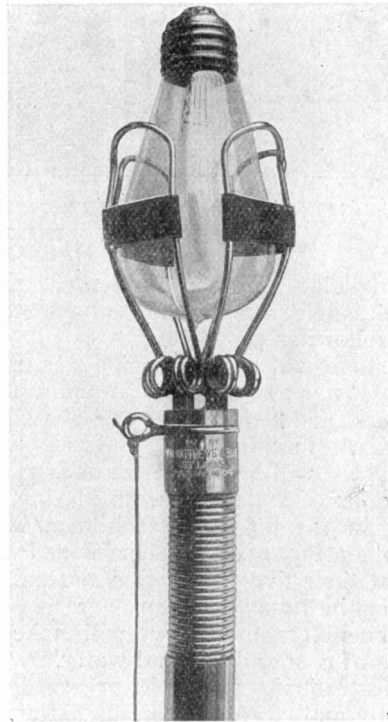

THE EASY LAMP CHANGER.

sists of wire jaws, protected by rubber or like substance, which fit over the bulb. The jaws are attached to a long pole, so that the operator may reach the lamps from a considerable distance. A flexible member holds the jaws to the pole, which may be pulled over by a cord, as shown in one of the illustrations. This permits lamps to be unscrewed which are at right angles to the pole,

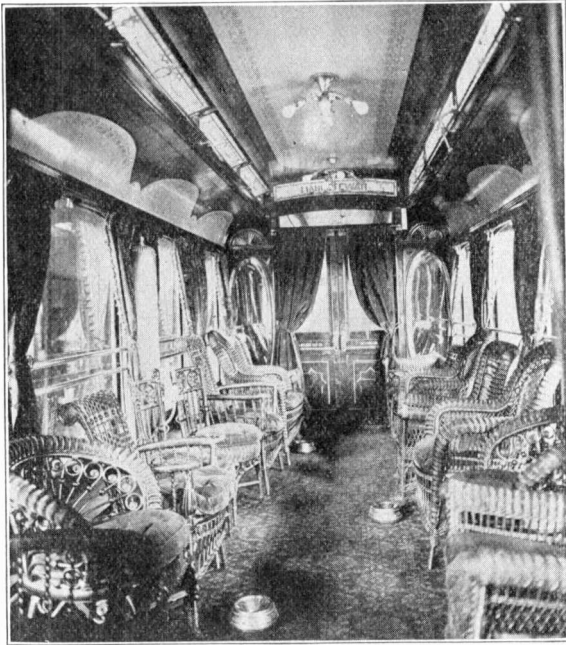

INTERIOR OF AN ELECTRIC "SPECIAL."

### ELECTRIC "SPECIALS."

One of the recent developments in modern electric street car service, which is becoming very popular where introduced, is the special electric trolley car used by some street car companies for special service. These cars are luxuriously furnished and rival the modern Pullman in appointment. The accompanying illustration of one of these cars, in the service of The Cincinnati Traction Co., shows the comfortable willow chairs with their soft upholstered cushions, conveying an idea of the comfort one may secure while riding through the streets of his own city in one of these special cars. The popularity of these modern electric cars is increasing rapidly, and the half dozen specials of the Cincinnati company are constantly busy.

### MARCONI'S PREDICTIONS.

Guglielmo Marconi, inventor of the wireless telegraph, is said to have uttered the following prophecy:

"There will not always be steamships. They will pass the way of their predecessors, and before long we shall cross the ocean in ships run by electric power.

"There will be no coal smoke, no sickish odor of stale steam, no blazing caverns in the hold, where human beings with staring eyes and blackened faces sweat their lives away that the pulse of the engines may not stop.

"The storage battery will take the place of coal and fire and water.

"Instead of coaling, the great ship will quietly and cleanly renew its batteries at its journey's end, and if coal is used it will be far from the linen and the noses of men.

"In time coal will cease to be our only source of energy. In every land men of science are patiently studying the problem of utilizing the energy of the sun—storing it, in fact, so that the generation of electric force may be cheapened by its use to a point where the storage battery on a large scale will be an economic as well as an academic possibility.

"The wasted energy in coal as now used may in the interval be brought to do its work and so bring about the monster storage battery sooner than we now expect.

"But sooner or later we shall enslave the sun's rays to our uses as we have the other products of his being."

### ELECTRICITY CURES LOCKJAW

That most famous product of the state of Missouri—the mule—not satisfied with past achievements, has broken into science, and there is a possibility that not only quadrupeds at large, but mankind as well and stockmen in particular, will again have cause to bless his creation. It came about this way:

There had been many deaths from lockjaw in a certain brewing company's stables. One day a valuable mule became afflicted and it was about decided to kill the animal, when the engineer suggested an electric treatment. Contact plates were attached to the mule's jaws and tail and a 120-volt direct current was turned on. After several treatments reports have it that the mule was taking his regular feed of oats and hay.

**WIRELESS BATTERY HOLDER.**

Renewing a set of batteries in the Patterson wireless battery holder is an operation that can be performed as easily as placing so many incandescent lamps in sockets. An automatic bridge

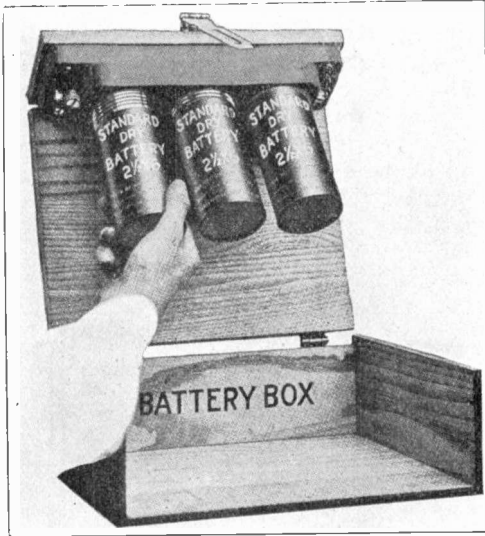

WIRELESS BATTERY HOLDER.

in each cell receptacle permits the removal of one or more cells, without interrupting the circuit.

These holders are adapted to automobiles, boat and building use.

**ORIGINAL MANUSCRIPTS OF JOSEPH HENRY.**

In one of the locked alcoves of the library of Princeton University is a manuscript volume of some 76 pages written by Prof. Joseph Henry, the famous electrical scientist, giving an account of his researches while a professor at Princeton. He was called from Albany to the chair of natural philosophy, or physics as it is now called, at Princeton in 1832 and remained there until 1848, during which period he made some of his most remarkable anticipations of modern electrical science such as for example wireless telegraphy.

In 1848 he went to Washington to organize the Smithsonian Institution of which he had been appointed the first secretary. In 1876, two years before his death, he was asked to write an account

of his work at Princeton. This is the document now in the university library.

**A NEW TEST CLAMP.**

A new device for telephone testing is shown in the accompanying cut and is known as the Williams test clamp. The jaws of the clamp are provided with knurled faces for fastening to bare conductors. When the clamp is used with insulated wire the little needles on the thumb screw penetrate the insulation and make perfect contact with the wire. The pores of the insulation close up when the clamp is removed, and no taping is necessary. The rear end of the clamp is provided with jaws for grasping one of the terminals of the voltmeter or ammeter that is being used to test out the circuit.

Another use for the device is for connecting an emergency lamp. Workmen in dark places such as attics and basements often find insulated lighting wires

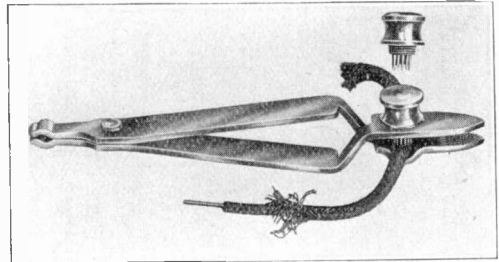

A NEW TEST CLAMP.

but no lamp sockets. By using two of these clamps, one connected to each wire of a lamp cord, an incandescent light can be connected to the house wires in a minute's time.

**CERIUM FILAMENT LAMP.**

A patent was recently issued, covering an incandescent lamp filament formed of nitride of cerium. It is claimed that the metal cerium when at a red heat has the remarkable property of reacting with pure nitrogen and thereby forming a nitride which has a metallic lustre, and is a good electrical conductor. In this reaction, the compound, being exothermic, enormous heat is generated, which makes the mass undergoing reaction glow with a brilliancy equal to the arc light.

# AUTOMATIC TELEPHONE AND ITS OPERATION.

BY F. J. TRUBY.

The average person who has ever used an automatic telephone knows that a few mysterious passes connects him with the desired party. Beyond this his knowledge does not extend. The object of this article is to explain in as simple and non-technical a manner as possible how the seeming miracle is accomplished.

Comparatively few know that the problem of connecting one telephone subscriber automatically with another was developed to a limited extent shortly after the invention of the telephone. To the average person, whether he understands it or not, it seems a very simple matter to signal an operator and request

principle involved in what are known as the Strowger patents. The push buttons (A) and (B) represent the telephones of two subscribers. The two pairs of metallic lines from (A) and (B) are carried to the exchange where they terminate in individual switches. These switches by means of electromagnets enable the

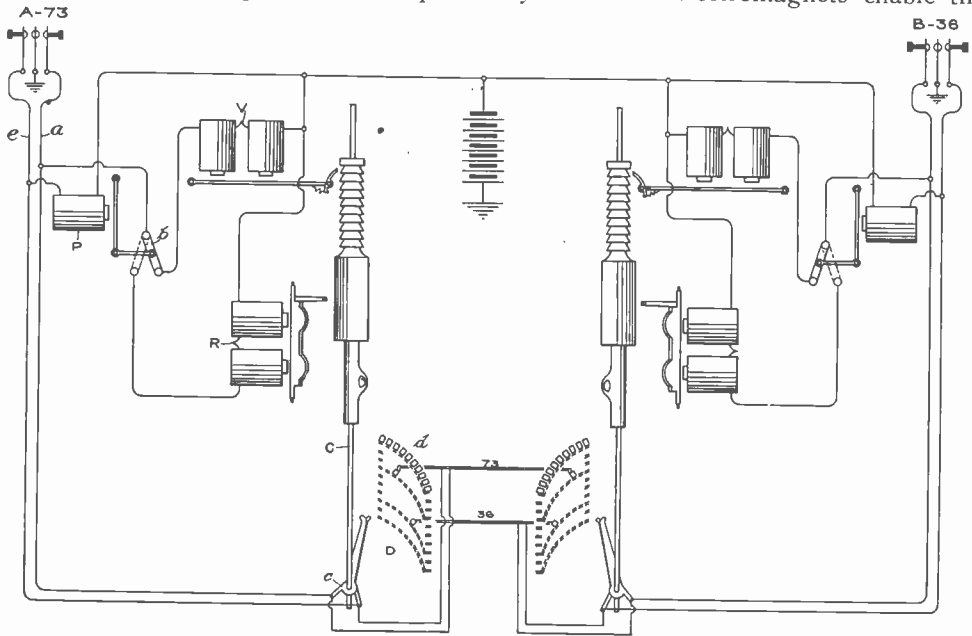

FIG. 1. DIAGRAM SHOWING THE PRINCIPLE OF THE AUTOMATIC TELEPHONE.

her to connect him with another line. If he does not understand the method he feels that he can understand should the inclination to do so ever strike him. But that a few mysterious passes, as it were, at a telephone should quietly accomplish that which he formerly obtained only through the medium of a central operator does not inspire him with the same confidence in himself. Of the simplicity with which this is done, however, there can be no question, as may be seen from the study of the schematic drawings Figs. 1 and 2.

Fig. 1 shows in a simple manner the

subscriber to impart a vertical and rotary motion to a shaft (C).

Each subscriber's line has three terminations. The line (a), for instance, is connected to a small knife switch (b), to a "wiper" or contact maker (c) on the shaft, and to a contact (d) of the bank group (D). The other side of the line (e) is connected to a magnet (P), and likewise to a wiper and a bank contact.

As shown here the line (a) passes through the side switch (b) in one position to the magnets (V), in another position to the magnets (R). This side switch is shifted from one position to the



other by the magnet (P). All the magnets, it will be seen, are connected to one side of battery the other side of which is grounded. The wipers upon the shaft (C) are adapted to make sliding connection with any of the contacts of the bank.

At the telephone a lead from ground is carried to a contact which permits either side of the line (a) or (e) to be grounded by the subscriber by means of the two push buttons. The lines from

upon the 6th position of the third bank row. The lines of the two subscribers are now connected.

Should (B) desire to call (A) he will select in a similar manner the third contact of the seventh row in his bank to a multiple of which the lines from telephone (A) are connected.

By this arrangement alone the number of subscribers is necessarily limited to the number of contacts that it is mechanically possible to bring within range of

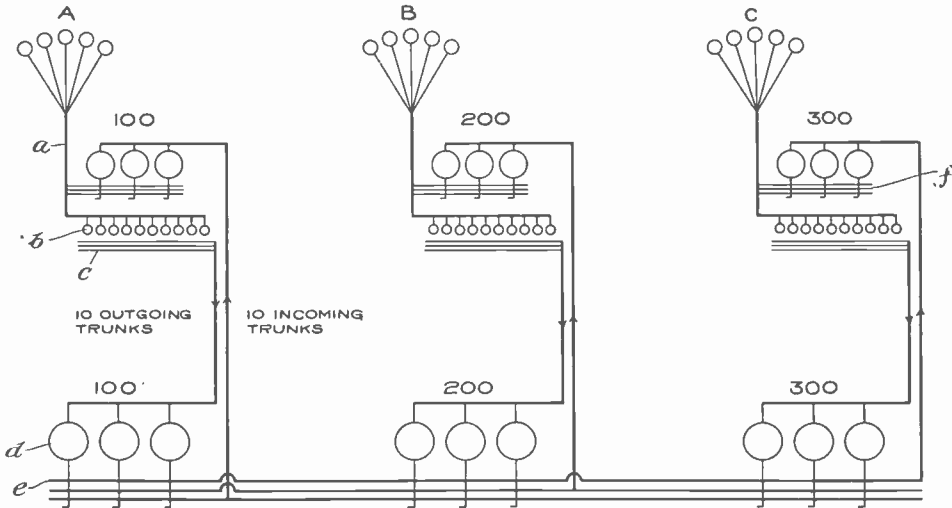

FIG. 2. DIAGRAM SHOWING CONNECTION OF SWITCH GROUPS.

(B) end in the 36th pair of contacts of the bank (D), counting in horizontal rows. That is, the line ends in a pair of contacts which is number (6) in the third row from the bottom.

A subscriber at (A) who wants to talk with one at (B) will first ground the line (a) three times by pressing the push button connected with that line. Each time that he grounds the line the vertical magnet (V) is energized and by attracting its armature raises the shaft one step. In this way the line wipers are brought opposite the third row of bank contacts. The other side (e) of the line is then grounded once which results in magnet (P) pulling the side switch (b) into its second position. This connects the first side (a) with the rotary magnets (R). Again grounding the line (a) the requisite number of times, in this instance 6, the rotary magnet (R) turns the shaft (C) around until the line wiper rests

the line wipers. There are as many switches and sets of banks as there are subscribers. The contacts of the banks in each set are connected to the corresponding contacts of every other set. The multiples are brought out to a terminal strip where connection with the various lines are made. By the addition of a few simple relays a ringing circuit is provided, a release for restoring the switch after the conversation is completed, a release from a busy contact and a signal to the calling subscriber that the line is already engaged, and a "central energy" current for energizing the talking line.

So far the number of subscribers able to communicate with one another is very limited. Of course there may be many groups of this kind, but each group must necessarily be isolated from the others unless some means of connection can be devised. This problem is very easily

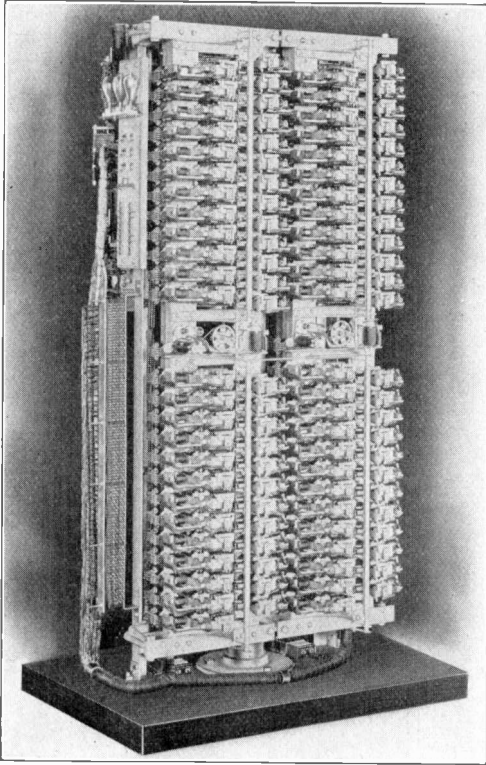

FIG. 3. FRONT OF SWITCH BANK.

solved. By treating each group as a subscriber, groups may be selected just as individual subscribers were selected. For instance, 36 now instead of leading to a subscriber's station may only connect the calling subscriber with a connector in the 36th *group* of subscribers to which the person wanted belongs. From this connector the subscriber then makes his call in the usual manner. To carry out his method throughout, however, without modification would not only be too expensive to be practicable but would also require an impossible amount of space in a large exchange, since each subscriber in addition to the individual switch to which his line is first attached would require a similar switch in each group. The difficulty is easily overcome by employing the principle of the automatic selection of trunks. Only a certain percentage of subscribers are conversing at one time. If judicious distribution of subscribers into groups is employed this percentage for any group rarely exceeds 20. The only automatic system used extensively at the

present time employs a unit of 100, that is, the bank of contacts allotted to a connector switch contains 100 pairs of line contacts, as illustrated in Fig. 1, taking care of 100 subscribers. An exchange of 1,000 is thus made to consist of 10 groups of 100 each, an exchange of 10,000 of 10 groups of 1,000, etc. These units of 100 instead of consisting of 100 connectors are equipped with 100 individual line switches. These switches are of very simple construction and give a subscriber automatically one of ten connectors as soon as he removes his receiver. Connection between the subscriber's line and the trunk is accomplished by means of a plunger on the line switch, which, when not in use, is always kept directed to a vacant trunk by a master switch. The same number of subscribers are now reached over these ten trunks which lead to ten connectors as were reached when each subscriber was provided with an individual connector.

In order now to pick out hundred groups the ten trunks from a group of

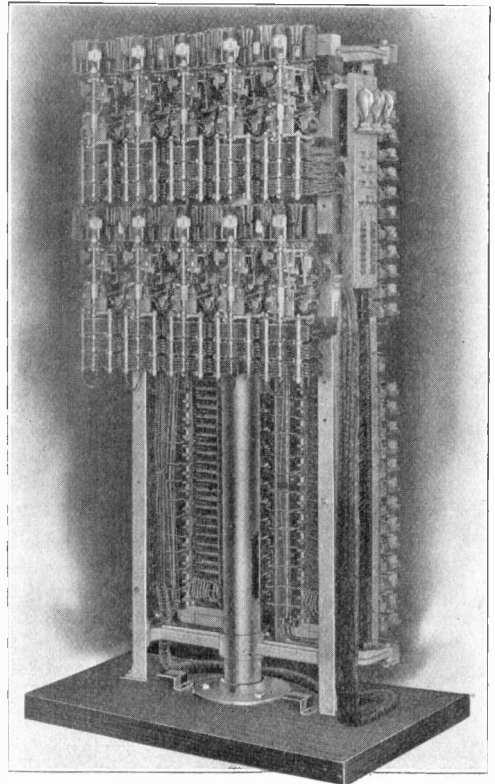

FIG. 4. BACK OF SWITCH BANK.

100 line switches are carried to ten selectors. These selectors are provided with the same kind of banks as the connectors, namely 100 pairs of contacts arranged in ten vertical rows so as to be engaged by line wipers attached to the ten trunks from the individual line switches. Each level in a first selector bank represents a

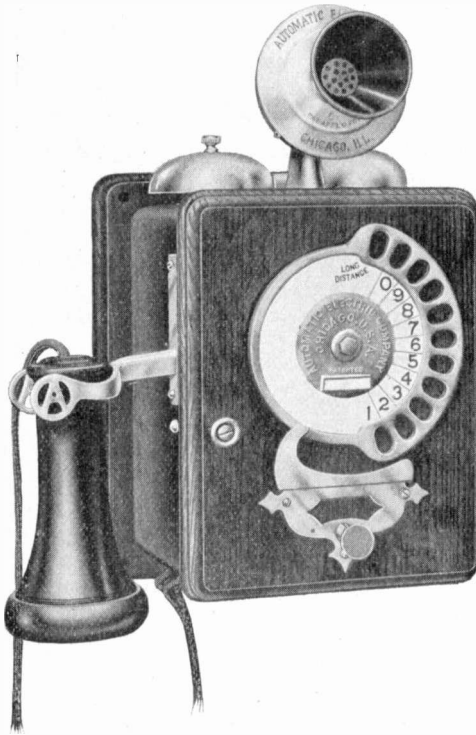

FIG. 5. SUBSCRIBER'S AUTOMATIC TELEPHONE SET.

one hundred group and the ten pairs of contacts in the row are the terminals of the ten trunks assigned to that group. This scheme it will be seen, enables the subscriber to reach any one of a thousand. In an exchange of 1,000, then, there will be ten groups of 100 subscribers, each 100 group being equipped with 10 connectors, 10 selectors and 100 line switches.

After the subscriber is placed in connection with his selector, just as he was previously attached to his connector, he picks out the group wanted by raising his line wipers to the required level. He does this in the regular manner by grounding one side of his line a certain number of times. On then imparting to the other side one ground impulse the

rotary magnets of his selector carries his wipers to the first pair of contacts. It may be that several other subscribers from his own group are using trunks on this level. In this case the first trunks will be busy and the wipers will rotate automatically without the knowledge of the subscriber until they reach a vacant trunk where they will stop. If subscriber No. 36 of Fig. 1 now belongs to the eighth hundred group his calling number will be 836.

If the exchange is designed to accommodate 10,000, a first selector will be used to pick a thousand group, a second selector to pick a hundred group in that particular thousand, and a connector to pick out the particular subscriber of that hundred. The calling number will thus consist of four figures. Every time an exchange is multiplied by 10 in this manner an additional selector will be required and the calling number will be increased by one digit.

Fig. 2 represents in a diagrammatic manner three one-hundred groups in an exchange of 1,000.

At (A) the subscribers' lines are shown entering the cable (a) at the exchange. This cable leads to the 100 individual line switches (b) of which 10 are here shown. The line switch plunges in on one of the ten trunk lines (c) leading to the selectors (d). If a subscriber in the first hundred group (A) desires to call a subscriber in the third hundred (C), after raising the wipers of his selector (d) to the third bank level, the selector automatically chooses one of the 10 trunks (e) leading to (C). Operating his connector he then picks out on the connector banks the particular line (f) which belongs to the called subscriber.

Instead of a push button for giving the impulses a dial is used as in the cut of the wall telephone, Fig. 5. The dial is operated by putting the finger in the hole opposite some particular digit, pulling it around to a stop, and releasing. The dial on returning to its original position imparts to the line at regular intervals ground impulses corresponding to the number pulled. To call a number such as 365, the finger is placed successively opposite these numbers each time pulling the dial to the stop and releasing. After grounding the line, by

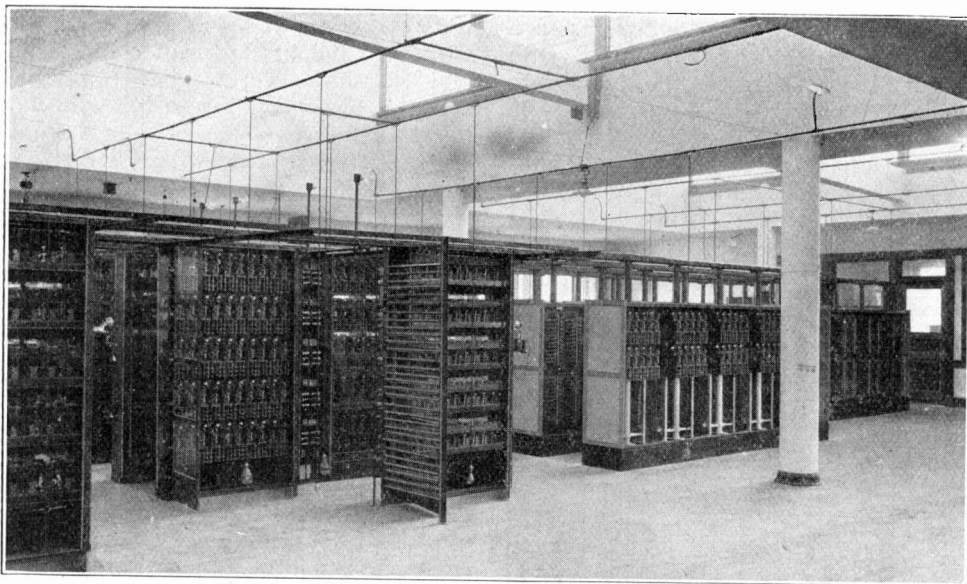

FIG. 6. INTERIOR OF AN AUTOMATIC TELEPHONE EXCHANGE.

pressing a button the bell of the called subscriber is operated.

Fig. 6 is a view in the exchange of the Independent Telephone Company of Omaha, Neb., showing the switch banks. The system is beautifully simple.

Seemingly complex at first sight because the mind is not able to grasp at once the uniformity existing throughout, it is not long until wonder at its complexity is changed to amazement at its simplicity.

#### ADAPTABILITY OF THE TUNGSTEN LAMP.

The new tungsten lamp is one of the most economical electric incandescent lamps so far devised. It should be borne in mind, however, that for purposes of illumination where it is to be moved or jarred in any way the tungsten lamp is impracticable, owing to the fragility of the filament. For instance, at a recent street fair in a western state an attempt was made to light a small Ferris wheel with these lamps, and 250 of them were used for this purpose. They were of 32-candle power each and represented an expenditure of several hundred dollars. The first night that they were put in operation the filaments were all broken after a few revolutions of the wheel.

A little more knowledge of the characteristics of the tungsten lamp and the range of its adaptability would have saved the consumer a considerable sum of money.

The tungsten lamp is looked upon by many as the coming incandescent lamp, but there are still limits to its adaptability.

#### TELEGRAM WENT TOO FAST.

People often complain of delayed telegrams, but when delivery is made in record time it is accepted as a matter of course. A gentleman in Richmond, Va., recently sent a telegram of 35 words to Washington, and 15 minutes later had urgent reason for desiring its non-delivery. The manager of the Richmond office did all in his power to recall the message immediately, but without avail. The record of the Washington office shows that the message was delivered to the addressee in Washington 16 minutes after it was filed by the sender.

#### RAISING TOMATOES BY ELECTRICITY.

James Heston, a gardner in Kings Wells, Ontario, is said to have obtained excellent results in raising tomatoes under the influence of electricity. While the plants were still young they were daily submitted to charges of electricity from an induction coil. The fruit plants thrived under this treatment, and the fruit was superior to that grown under ordinary conditions.

### THE QUARTZ LAMP AND ITS APPLICATIONS.

The quartz lamp, invented by Dr. Küch of Hanau, Germany, was originally designed for medical work. In principle it consists of the concentration of an arc formed between mercury electrodes within a short illuminating tube of so-called quartz glass (mountain crystal), a material not easily brought to the melting point. This is somewhat on the principle

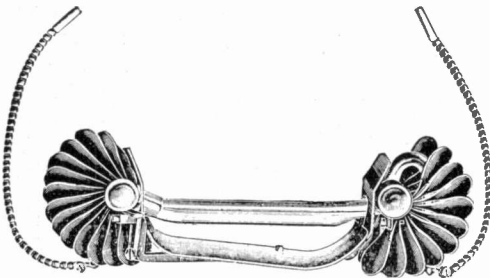

THE QUARTZ LAMP.

of the Cooper-Hewitt or mercury vapor lamp. In one of the illustrations are seen the chief parts of the quartz lamp.

The illuminating tube of quartz glass carries on each end a pole vessel of the same material and containing the mercury electrodes. The fan-shaped bodies

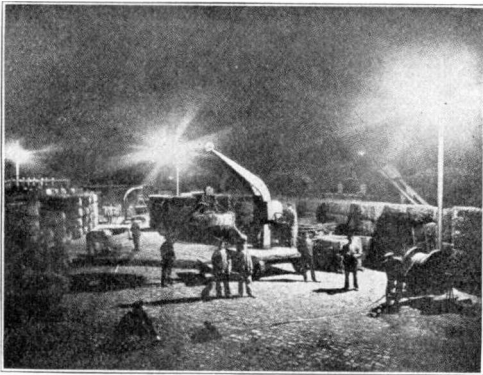

THE QUARTZ LAMP ILLUMINATING A STORAGE YARD.

are for radiating the intense heat generated at the poles. Current enters one end, passes through the vapor of mercury, which collects in the body of the vacuum tube, and passes out at the other end. The mercury vapor is heated to incandescence by the passage of the current.

On account of its special qualities the

quartz lamp is adapted to lighting extensive spaces, of large shops, for instance, where fine work must be done. Large halls, switching yards of railroads, also manufacturing plants of a certain kind and for advertising, furnish a field for the new lamp. One of the illustrations shows three of the lamps in use in a storage yard and gives a good idea of the brilliancy of the lights.

### A HOME MADE VOLTAGE REGULATOR.

*To the Editor Popular Electricity:*

I am sending you a description of a little device which helped me out of a bad fix and perhaps it will benefit some of your many readers. We have a 20 kilowatt generator coupled to a 25 horsepower gas engine and the governors on the gas engine are not very sen-

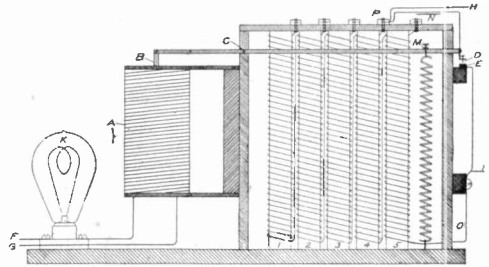

CONNECTIONS FOR HOME MADE VOLTAGE REGULATOR.

sitive. I had a lot of trouble with the voltage varying under different loads, the loads fluctuating rapidly anywhere from one to 20 horsepower; so I finally built the regulator described below.

In the diagram, (A) is a solenoid whose terminals (F) and (G) are connected to the mains from the generator, having a 32 candle power light in series. (B) is the core, fastened to a rocker arm, pivoted at (C) and carrying on the other end a platinum point (D), which under normal conditions rests in cup (E) filled with mercury.

The height of the arm is regulated by the spring (L) and screw (M). The coils (1), (2), (3), (4) and (5) are resistance coils, made of German silver wire.

The wires (H) and (I) lead from the fields of the generator and are ordinarily attached to the field rheostat, which same

may be left in series with the regulator.

When the generator is first started up the point (D) rests in the mercury cup and the current from the fields takes the path (I), (E), (D), (N), (H). The voltage can be regulated by the field rheostat, and the spring (L) must be

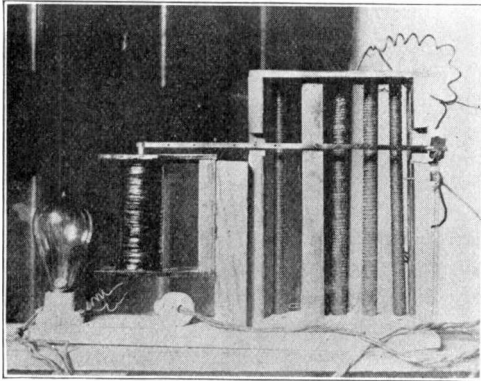

HOME MADE VOLTAGE REGULATOR.

adjusted so that the point (D) will just touch (E). Now it will be readily seen that any rise in the voltage caused by a sudden removal of the load or a change of speed in the generator, will cause a harder pull on the core (B), thereby raising the point (D) from its connection with (E). As soon as this happens the current from the fields takes the path (I), (O), (5), (4), (P), (H), thereby placing resistance in the field circuit, which of course causes the voltage to drop back to its proper value. Any number of coils can be cut in by changing the connections of (H) and (N) farther to the left. In the diagram only two coils (4) and (5) are in use. I have had this little device in use for about three months and it has given perfect satisfaction so far.

Carey Smith.  
Kansas City, Mo.

#### HOLY CITY OF MEDINA AND THE TOMB OF MAHOMET INVADDED BY ELECTRICITY.

Of all the surprises which the East has sprung upon the West of late, none seems more incredible than that the Holy City of Medina has been invaded

by the railroad, and that the Tomb of Mahomet is now illuminated by electricity. Such, however, is the case. The Medina section of the Hedjaz railway was opened recently and on the same occasion the lighting of the sanctuary by electricity was inaugurated.

#### OVERCOMING NOISE AND VIBRATION IN MOTORS.

In many cases it is necessary in operating dynamos, motors and motor-generators to do away as far as possible with all noise and vibration. The accompanying illustration shows a method of motor support of an English designer for accomplishing this result which is said to have worked success-

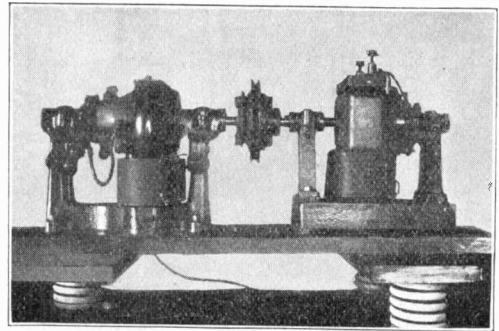

MOTOR MOUNTING.

fully. It consists of steel springs mounted on a table or bench for supporting the common base of the motor and generator.

#### ELECTRIC ORGAN.

Electricity has entered a new field and now threatens to supplant one more of the old "standbys." Through the genius of a Pennsylvania man we now have the electric organ, in which a series of vibrators take the place of the reeds that have been used for so many years. These vibrators are tuned in perfect harmony and so far as sound goes cannot be told from the reeds. Series of switches and magnets, which may be worked separately or in concert, operate the whole. The organ is played, as is any of the old-style instruments, from a keyboard.

# ELECTRICAL MEN OF THE TIMES.

## GEORGE WESTINGHOUSE.

One of the most interesting characters in the industrial world today is Mr. George Westinghouse. In this age of wonderful achievement his name stands in the first rank as an inventor, an organizer, a financier and an active manager of great enterprises. Mr. Westinghouse possesses in an eminent degree those qualities that have characterized the great military commanders of history, and he has carried into the realms of invention and manufacture the same masterful spirit that has won the great battles of the world.

The air-brake, from its wide application and revolutionary effect upon transportation methods, has perhaps directed the attention of the general public to Mr. Westinghouse, its inventor, more than any one thing. But in the great field of electricity he is none the less one of the most imposing figures.

He early recognized the wonderful possibilities of electricity and began making experiments. Then he formed a company for the manufacture of electrical apparatus. The direct current system of generating electricity had too many limitations and his keen foresight saw the possibilities for a much broader field with the alternating current system, so in the face of many adverse conditions and despite the protests of his warmest friends he undertook its development. The wide application of the alternating current system today and the many achievements that it has made possible attest the soundness of his judgment. Though but 22 years old, the Westinghouse Electric & Manufacturing Company is today one of the largest manufacturing institutions in the world.

In all there are 23 different companies scattered throughout the world in which Mr. Westinghouse is the dominant spirit. To direct their affairs requires a man of great force and activity and such is Mr. Westinghouse. He is all activity and he makes his activity count. He is not only active as the head of these different companies, but he is active in mechanical research as well, and the working out of the ideas that find their inception in his brain keeps no small force of engineers busy.

George Westinghouse was born in Central Bridge, Schoharie County, N. Y., October 6, 1846. He was educated in the public and High School and Union College. He served in the U. S. Volunteers (12th N. Y. National Guard and 16th N. Y. Cavalry), and as assistant engineer in the United States Navy. His great work as an engineer and organizer has won him the recognition, among the honors that have been bestowed upon

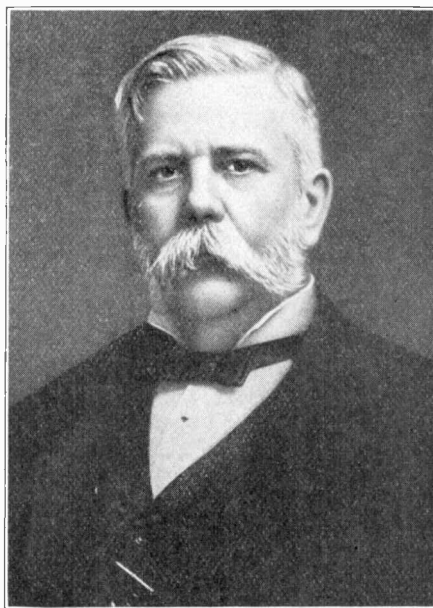

him being the decorations by the Legion of Honor, Royal Crown of Italy and Leopold of Belgium. He was second recipient of the John Fritz medal, is honorary member of the American Society of Mechanical Engineers, honorary member of the American Association for Advancement of Science and of the National Electric Light Association.

It goes without saying that Mr. Westinghouse's great genius, foresight, activity and ability to overcome obstacles have been the means of producing for him wealth, but there are few to whom wealth in the abstract means less than it does to him. To him it is but the medium that permits the unbounded exercise of his talents.

**THE AUROPHONE.**

The Aurophone is a scientifically constructed instrument designed to assist partially deaf persons to hear. It works on the principle of the telephone, and consists of a sound transmitter, or artificial ear, a receiver, or ear-piece, and a

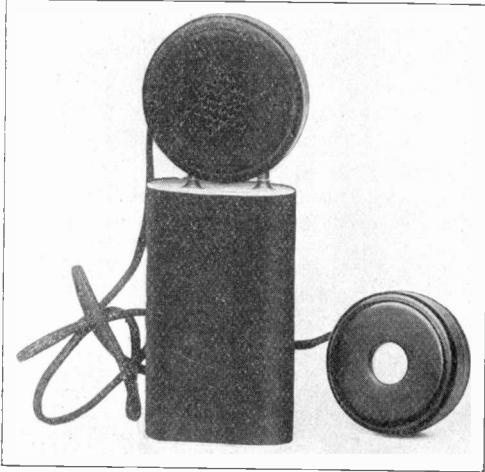

THE AUROPHONE.

battery, the three being connected electrically so that the sound waves striking the transmitter are conducted in a magnified form to the ear-piece.

The transmitter and battery may be



AUROPHONE WITH TELESCOPE HANDLE.

directly connected to one another, or the battery may be detached from the transmitter, so that the transmitter can be worn pinned to the front of the coat or dress and the battery placed in the hip pocket or waist, or in a bag carried at



THE AUROPHONE IN THE HOME.

the belt; the transmitter and battery are then connected by a special, easily adjusted cord.

When in use, the instrument is no more conspicuous than an eye-glass.

The ear-piece can be held firmly to the ear by means of a light headband, thus giving the wearer the free use of both hands, to work, eat or play. A telescopic handle can also be used for holding the ear-piece.

A special adaptation of the Aurophone



OPERA AND DESK SET.



is the opera and desk set, which is especially adapted for office work, church, theater and lectures. It is made in various strengths, the same as the other types. It is small in size, measuring five inches high, three and one-fourth inches wide and four and one-half inches deep. Being about the size of a small camera, it is portable and weighs one and three-quarters pounds.

#### EFFECTS OF A BURSTING FLY WHEEL.

The "explosion" of the great flywheel in the plant of the Keokuk (Iowa) Electric Railway and Power Company recently was a remarkable illustration of dynamic force. The accident, in which the



engineer of the plant lost his life, occurred at night, and the roar like the explosion of a steam boiler was heard throughout the city. Immense masses of iron, some of them weighing 1,200 pounds, were carried a distance of over 400 feet. One of these fragments struck a frame house near by, partially wrecking the structure. The accompanying



pictures show the havoc that was wrought by the accident.

#### ELECTRIC HEATING PAD FOR NURSERY AND SICK ROOM.

Think of the comfort to be derived from the electric heating pad, woven of finest camel's hair and to be handled like an ordinary cushion. Compare it with the old-fashioned hot water bottle for nursery use and for the sick room.

The current consumption of the heating pad is about the same as that of a sixteen candlepower incandescent lamp. It is provided with a flexible cord and plug like a portable lamp, and a regulat-



ELECTRIC HEATING PAD IN THE NURSERY.

ing switch makes it possible to increase the uniform generation of heat within the bed at three stages, up to the maximum of 80 degrees.

Just consider what it means to the patient, that this cushion, having no weight to speak of, and at the same time being highly flexible, can be adjusted to any part of the body that may be in especial need of warmth.

The electric current flows uninterruptedly through the heating coils from the moment it is turned on, and the cushion need not be re-heated.



# ELECTRICITY IN THE HOUSEHOLD

## ELECTRIC LIGHTED BIRTHDAY CAKE.

What can I do that will be a little different? This question comes up every time a home entertainment of any kind is being planned. The next time you have a birthday party why not have an electric lighted birthday cake as the *piece de resistance* at the celebration.

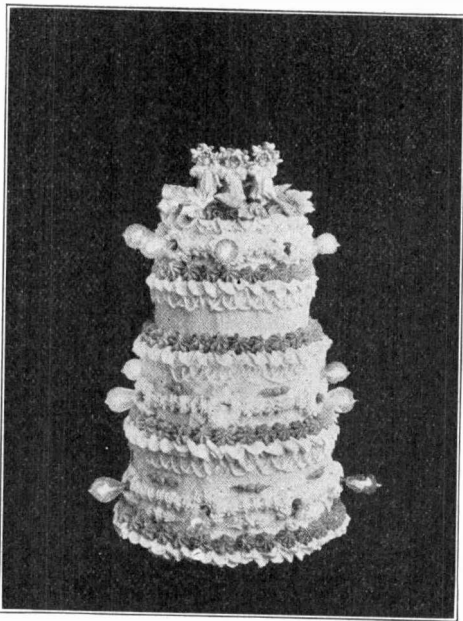

ELECTRIC LIGHTED BIRTHDAY CAKE.

The cake shown herewith, and described in the "Electric City," gives an idea of the unique and artistic effect that may be produced. It was nearly 20 inches high and the number of lights indicated the age of the young woman in whose honor the party was given.

This masterpiece of modern art in

pastry had concealed in its center a wooden core through which the electric wires were run, the current regulator being fastened to the base plate of the cake. The light streamed out through multi-colored miniature lamps, such as are now used to so great an extent in Christmas tree lighting. The frosting was white, and the ornamentation in glistening colors.

## WITH OUR WOMEN READERS.

Now that electric current is available in such a large proportion of city homes and even in many country places, women are becoming more and more enthusiastic over the possibilities which its use presents in lightening their household duties. The use of electricity is, however, a comparatively new phase of domestic science, and there are many things regarding it which are not perfectly clear to the uninitiated, although in reality electricity is just as easy to handle and control as gas or any other form of fuel.

We want all readers of this department to feel free to ask questions at any time, concerning the use of electric appliances in the home. These questions will be answered in simple language, and the queries and answers will be printed for the benefit of others. For instance, you may desire to know if you should put your electric flatiron in water to cool it off; how you can read your own electric meter; how you can operate your door-bell by electric light current instead of batteries; what it will cost to operate certain devices by electric current, etc. There are hundreds of questions of this nature that arise; don't hesitate to ask them. Simply address your

question to the Household Department, Popular Electricity Publishing Co., Chicago, Ill., and it will be answered in the magazine. No questions will be answered direct unless accompanied by a stamped and self-addressed envelope.

#### SEWING IS EASY THE ELECTRIC WAY.

Did you ever feel tired and nervous after a day's work at the sewing machine? Of course you have, and at the same time you have no doubt wondered why it would not be possible to have some other power besides foot power to operate the machine. The men have motors nowadays to operate almost every-

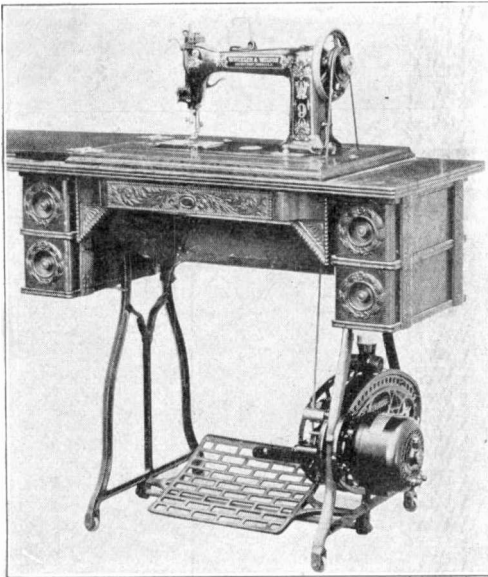

ELECTRIC SEWING MACHINE.

thing. Why can't a motor be applied to the sewing machine? Well, it can, and you will no doubt be pleased to know that just such machines are on the market today. One of them is shown in the illustration.

With the electric motor equipment the operator has perfect control of the speed of the machine and can obtain an instant start, a quick, positive stop or any desired speed by a slight movement of the treadle. There are suitable guards provided, as shown, to protect the dress from contact with the working parts, which cannot therefore soil the clothes

or work. The motors used on family sewing machines are of one-eighth or one-sixth horsepower.

Operation is simple, the motor being allowed to run continuously while the machine is in use and the belt is left sufficiently loose to slip on the motor pulley. The machine is started by depressing the treadle, the lever changing the position of the idler pulley, which tightens the belt over the motor pulley. The speed of the motor is increased as the belt is drawn still tighter, when greater pressure is placed on the treadle.

Showing the perfect speed regulation, it is stated that the machine may be started and only a single stitch taken if desired. With the double action of the idler pulley, much finer gradations of speed can be obtained than otherwise, while with electric power maximum speeds approximating 1,000 stitches per minute are obtained if desired.

#### "BREAKING THE ICE" AT A PARTY.

In "ye olden tyme," when it was right and proper at the party to get out the book of College Songs or the Gospel Hymn Book and all join in and sing together, there was not much opportunity for an awkward or chilly period to occur. But in these days of more or less formality we gladly welcome some innovation which may be introduced at the proper moment to give zest to the evening's enjoyment.

It may seem rather daring for the hostess to say suddenly, "My, how I used to like popcorn; didn't you? Let's have some. We will make it ourselves, right here in the drawing room. Mary, the electric corn-popper."

Fun? It certainly is. Get an electric corn-popper at once in time for the good times coming in the holidays. It has a cord and plug which fastens in place of an electric lamp anywhere and a little cage over it to keep the corn from popping out on the floor. Do not allow any butter or salt to be used with it; just let your guests pop the corn and eat it while it is beautiful, fluffy white and piping hot. One thing more. Secure the best popcorn and test some of it beforehand to make sure that it will pop satisfactorily.



cleans clothing, billiard tables, etc. These parts are constructed entirely of aluminum and nickel and are easily adjusted.

The cabinet is mounted on ball bearing casters and is easily moved about. As it weighs only 38 pounds it is also easily carried from floor to floor.



"NUMATICON" AS A CARPET CLEANER.

The pictures herewith were obtained through the courtesy of the New York Edison Company, and show some of the applications of the Numaticon.

#### WOMEN TO GROW FLOWERS BY ELECTRICITY.

Madam Davidoff, a Russian-American of New York city, is planning to found a colony on Long Island which bids fair to rival the famous Brook Farm colony in Massachusetts or Upton Sinclair's Helicon Hall. The location will be at Bellecrest, near Northport, and the business of the colony, which is to consist entirely of women, will be to raise fruits and flowers under glass and under the influence of electricity.

Madam Davidoff has experimented along these lines with success, her experiments being similar to those recently carried on by Sir Oliver Lodge, the

noted English scientist. The results of her investigation have satisfied her that the flowers raised are larger, more fragrant, and of a prettier color than those grown unaided by the electricity and the glass. The same is true of the fruits.

Convinced that the plan is practical, she has taken up the matter from a semi-philanthropic standpoint and acquired for present use one and one-half acres of land and will have the work done entirely by women.

#### NOVEL ELECTRIC WATER HEATER.

Turn the switch and in 15 seconds you will have warm water—in 45 seconds the water will boil. These are the results that can be obtained with the Marvellous electric water heater.

The device is simple in construction,

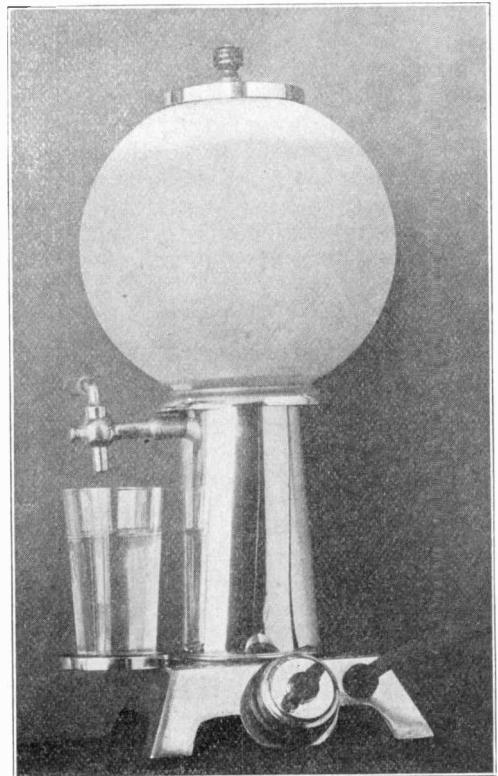

NOVEL ELECTRIC WATER HEATER.

although involving some of the latest scientific principles in electricity. The pilot light in the glass bowl indicates whether electric current is on or off.



# JUNIOR SECTION

## HOLIDAY ELECTRICAL TOYS.

For the boy who wants to do things—and what boy who is worth his salt does not?—the electrical toys of to-day present a veritable scientific fairyland, a fairyland of which the boundaries are only fixed by the limits of his desires and capacity. It is now possible to obtain the parts of a dynamo of the enclosed type, drum armature, six-part commutator, rocker-arm adjustable, so that the machine may be run at the point of highest efficiency, with all of the necessary machining done. The machine can be put together without a hitch, all

through the fruits of his own labors, is in control of a complete 24-watt machine, and knows more about dynamos than a month of schooling in the ordi-

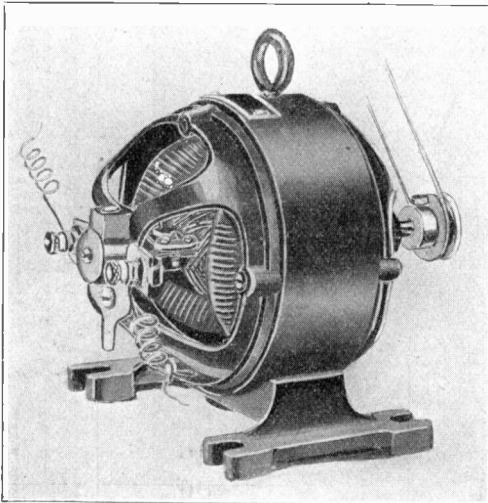

A MODERN TOY DYNAMO.

parts, wire, bolts, and screws, being furnished complete. The boy who comes into possession of this, and following the directions furnished with each set, finally,

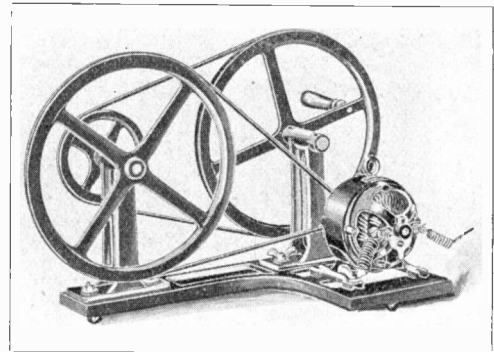

COMPLETE MINIATURE POWER PLANT.

nary way could have taught him. And this is but the key to a whole field of endeavor, since being now in the possession of a source of current, he is enabled to try the numberless experiments which immediately suggest themselves to his whetted appetite.

For those who prefer it, the dynamos are supplied all ready finished, every detail, even to the enamel, being carefully looked after. If desired, a hand-power drive may be obtained, splendid in its working, tastefully enameled, belt driven, with arrangements for taking up the slack as the belts stretch.

The dynamo and hand drive complete form a complete power plant, as carefully designed and finished as the bigger plants which they miniature. And this

whole plant may be had for about \$10.

With this as a nucleus, the boy ventures further afield; bells may be rung, storage batteries charged, supplying current for a telegraph instrument with which he can set up a small line to communicate with his chum across the street.

may be run cheaply by storage, dry or the ordinary salammoniac batteries—or by his dynamo.

Then the electric railways—there's a field. If the boy prefers the steam type locomotive, he can have a duplicate of the Atlantic type high-speed passenger

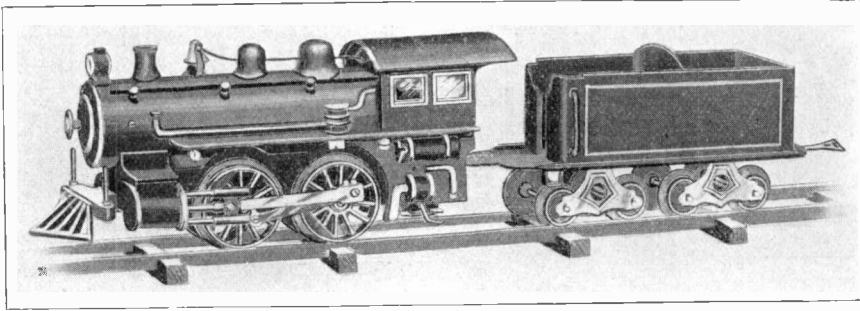

ATLANTIC TYPE TOY ELECTRIC LOCOMOTIVE.

Electroplating may be done, as for a few cents enough of the salts for either copper or nickel plating may be obtained. With a borrowed fruit jar he is ready for business, and soon we hear our young friend talking "cathode," and "anode," and "electrolysis," and doing things that but a few years ago were yet to be discovered. Yes, this is a scientific age.

A complete electric lighting outfit is also within the boy's grasp. Small incandescent lamps may be obtained. The Christmas tree may be lighted without the old-time danger of fire, by small electric lamps, strung by almost invisible wires, lighted by current obtained firsthand from the dynamo or from current stored in a storage cell by turning the dynamo at odd moments.

And then there is the motor, obtainable in many sizes, from the \$1.00 or less, up to the twin brother of the dynamo described above. Those of the enclosed type are furnished with a reduction gear, so that speed may be obtained at the expense of power, or power at the expense of speed, at will.

The boy learns the limitations of machines; learns, learns, all the time, and the learning is a pleasure.

Only a boy can suggest the numberless ways in which a motor may be used. He runs fans, or a miniature machine shop, or a windmill, or attaches it to a derrick. The uses are endless, and the motors

locomotive, perfect in every detail, running as smoothly as a watch over an improved track that does not warp or pull apart, and capable of pulling ten trail cars. If he is fortunate enough to have lighting current at his disposal, either direct or alternating, the appliance which will convert this current to a tension suitable to use is to be had. If he wants to use straight track, a specially designed trip is obtainable, which can be attached to any part of the track in-

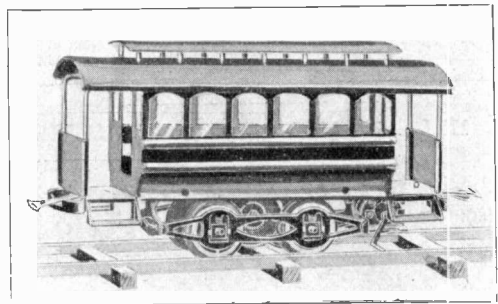

TOY ELECTRIC CAR.

stantly without tools, and will stop the onward flight of the engine and start it running the other way. The motor of this high-speed locomotive is of the consequent pole type and concealed within the boiler of the engine.

The trolley car, another form of the traction engine, is also obtainable. This may be run upon the same tracks as the

locomotive. As it is not intended to pull as many trail cars, it is geared to run at higher speed. Here, too, the current reaches the car through the rails, the trolley pole method having long been abandoned as unfeasible.

The smaller boy has by no means been neglected. He can buy a magneto for

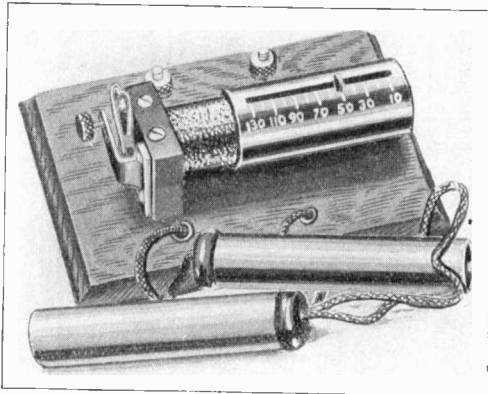

TOY INDUCTION COIL.

\$1.00 with "shocking" qualities sufficient to keep both him and his friends amused for a long time, and if he dislikes to turn the handle he can secure the same effects with a miniature induction coil, which will cause his friends to tremble with delight, if he can get them to hold both handles. This, of course, runs from a single dry cell and has a current regulator which enables him to win the confidence of his friends before giving them the full effects.

#### HOME MADE TELEGRAPH SOUNDER.

The accompanying picture is from a photograph of a telegraph sounder, made by a Chicago boy. The parts are all

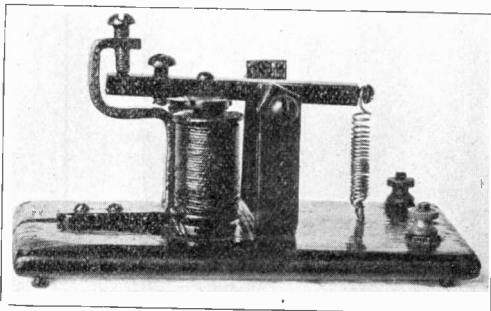

HOME MADE TELEGRAPH SOUNDER.

made of strap iron and no castings were employed, but it works as well as any sounder made up with brass or iron castings. It is a simple affair. The magnet coils were procured from an old electric bell and wired in series with the line. The yoke for the magnets was made from a piece of iron  $\frac{1}{4}$  inch wide by  $\frac{1}{8}$  inch thick. And the U and S shaped pieces were also bent out of strap iron, five cents worth, procured at a blacksmith's shop, being sufficient. In all respects the sounder is similar to the ordinary sounder except that it is made of materials within the reach of every boy.

#### LIGHTNING CAUGHT IN THE ACT.

Many photographs of lightning discharges have been taken, but it is seldom that one is obtained showing the bolt actually striking a building as in the case shown in the picture herewith. This photograph was taken from a hill overlooking Wilkinsburg, Pa., at about 9 p. m. A thunder storm was brewing in the west and the camera was set up



LIGHTNING CAUGHT IN THE ACT.

facing it in hopes of getting a flash. A lightning bolt struck the house as shown, which was about 300 yards from the camera and directly in front of it. An arc lamp located behind the tree throws the house into prominence and spoils the effect of the flash somewhat.



# ELECTRIC LIGHTS AN EFFECTIVE BURGLAR ALARM.

BY GEORGE RICE.

In years gone by, many houses and shops were freely ornamented at all entrances with patented forms of burglar alarms. There were spring devices for announcing the opening of a door or a window. There were ingeniously contrived window catches for holding burglars in check. There were traps and locks of all descriptions. But the detectives have long since demonstrated that when a burglar desires to enter a building, he is not going to be checked by any new-fangled mechanical contrivance. He carries the necessary devices to combat with improved traps and alarms. He can turn the key of a room with thin-jawed steel nippers while he is on the

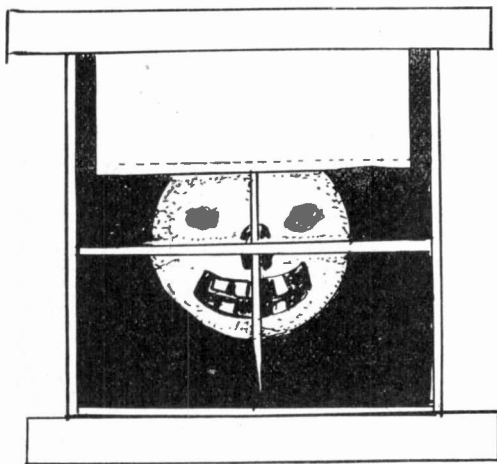

A PUMPKIN FACE SHOWN.

outside. He has a method of breaking the window pane by pasting cloth over the glass and forcing a hole by pressure and without making any noise. Then he simply reaches through the opening in the broken pane and loosens the lock.

After years of experimenting with these supposed window protective devices, door mechanisms, traps, alarms, etc., the police tell us that the burning of a light outdoes the whole collection. There is a great deal of common sense in this assertion. It has been found that a lighted apartment is seldom entered. There may be no person in the apart-

ment, but the burglar cannot be sure. Rather than take chances with the light burning, the would-be robber passes on.

Ingenious people have not been slow in discovering the advantage of letting a light burn in some part of the house all night. If a light is burning in a chamber the burglar may think that some one is sick. He will imagine that there is

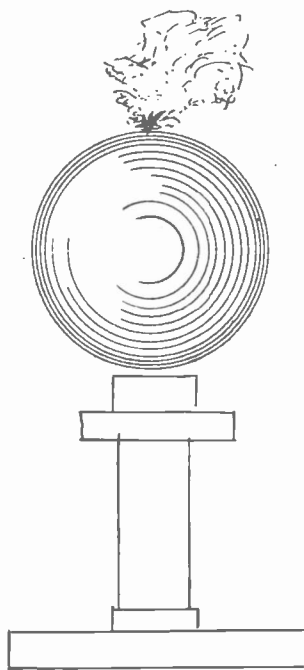

IT LOOKED LIKE A BOMB.

some one stirring and he postpones his raid. Of course there is always danger when a light is left burning in a careless way. For illustration, if you use a candle, and fall asleep with it burning, it may burn down to a point where it might ignite something. Frequently candles are fixed to wood and these will burn the wood when down to the last part. Then if the oil light is left burning low, it may give forth an odor. Lanterns are tolerably safe and gas jets can be burned satisfactorily. The electric light is, however, recommended as least dangerous and most effective.

There are persons who have fooled the intruders of houses by using odd devices of a home-made nature. One of the illustration shows a pumpkin head which was fixed up and placed in a window in a locality where the night

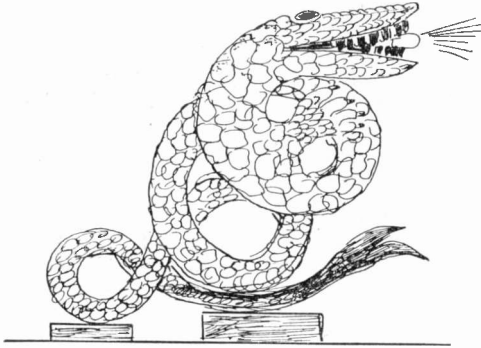

THE FIERY DRAGON.

raiders had been looting the suburban residences. Now burglars are often superstitious. They do not like to break into a house where there are any signs of forthcoming trouble, particularly

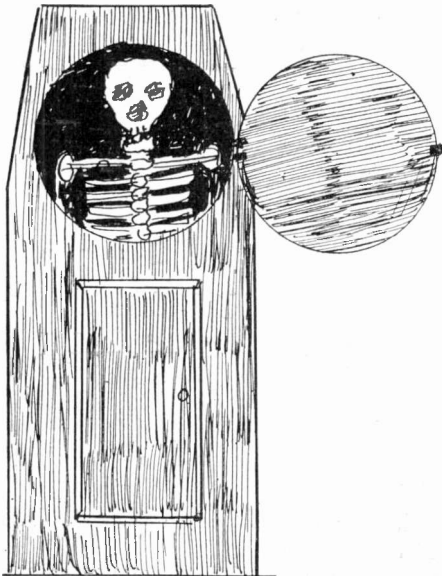

SKELETON IN A CASKET.

when there are plenty of other houses where the people have not taken the trouble to discourage night visits of robbers. Hence I am told that the pumpkin figure head shown in the cut kept a certain house safe from burglars and

tramps all one season while the inmates were away.

An attendant turned on and off the light each time. An electric light was placed inside the pumpkin and any one hanging about the house after dark would be confronted in this window with the eyes, nose and mouth gleaming with light.

In another case the host rigged up a wooden ball which he painted black and adjusted to the top of a stand. Then he fixed some white cotton to the top. Then an incandescent light was hung near by.

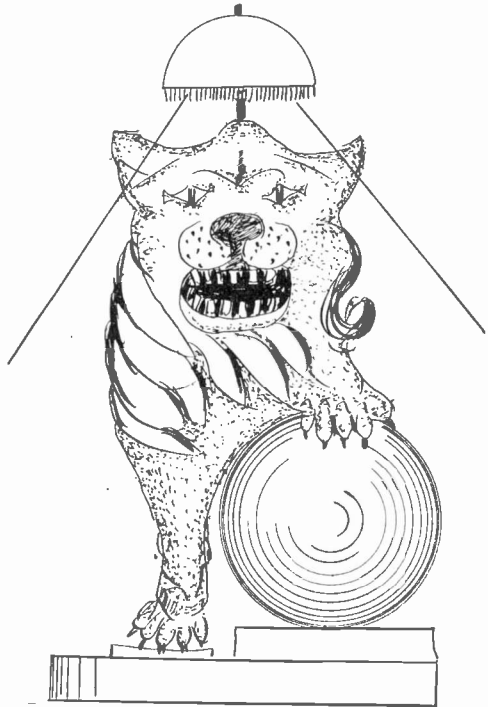

THE FIGURE FRIGHTENED.

This light made the thing resemble a bomb. Of course, any burglar looking into the hall through the front plate glass would understand that it was all an illusion. But somehow the picture of the play bomb would jar his nerves. He would argue that the man of the house expected a visit from thieves and that the man might be ready with a loaded gun. Therefore he would pass on.

Still another effect was produced with the electric light and a serpentine figure. This thing was purchased from a dealer in antiques by a man who liked hall or-

naments of a strange character. This figure was painted white and was furnished with a light in its jaws. A glimpse of this figure through the window glass at night would startle any one. It does not take much to make a gang of looters change their minds about robbing a certain house. They do not like to take chances. They want the chance of picking up valuable loot without detection. When they find lights burning in any form, the plans are all upset.

Another scheme was adopted by a certain party who utilized electric light to frighten off burglars. This man had been robbed a number of times. His house was on the outskirts of a large town. Burglar alarms failed to work and patented devices were not effective

in checking the looters. Valuable articles were missed and the robbers were not caught. Even the watch dog had been poisoned. So the man bought an old style hall clock and placed it in the hall. Then he bought the framework of a skeleton of a human being. This skeleton was made of a white composition and it glistened in the dark. An electric light shaded with green paper was placed where the brilliancy was reflected direct to the bony form in the supposed casket. This combination was kept set up all night. At daybreak the circular door, where the face of the clock used to be, was closed. There were no more burglaries at this house. A glance at the supposed genuine skeleton in the casket was all that was needed to keep the night raiders away.

#### A BOYS' TELEGRAPH LINE.

BY JEROME L. ALLEN.

Sometime ago two boys came to me to get my opinion on a telegraph line they intended building between their homes, and as they did not want to go to too much expense they wanted to get it done with as much economy as possible. I suggested a means of connecting their in-

The batteries were so connected that the electromotive force of one opposed that of the other, that is, the carbon plate of one was connected through the two relays and the line to the carbon plate of the other, as shown in the diagram.

When both keys are open, no current will flow as the two cells are, to use a

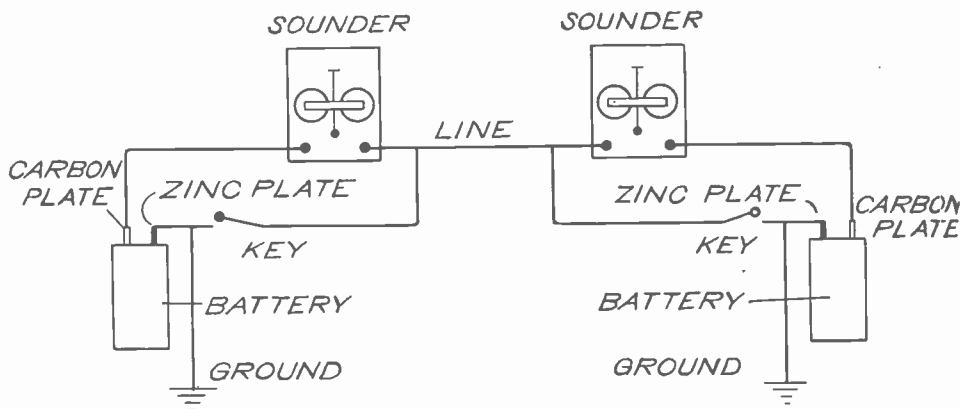

A BOY'S TELEGRAPH LINE.

struments and batteries as shown in the diagram. It proved very valuable to them, as it did not necessitate the purchase of gravity batteries and at the same time gave them an efficient open circuit system that allowed signalling from either end without the key at the other end being closed. Only one wire was used between the houses and the connections were as shown.

common electrical expression, "bucking" each other.

When one of the keys is pressed down, however, current flows from the corresponding sounder to ground. Current from the other battery also flows through the other sounder over the line and to ground through the same key. Pressing the key at either station will in this way operate both sounders.

## QUESTIONS AND ANSWERS.

Readers of Popular Electricity are invited to make free use of this department. Knowledge on any subject is gained by asking questions, and nearly every one has some question he would like to ask concerning electricity. These questions and answers will be of interest and benefit to many besides the one directly concerned. No consideration will be given to communications that do not contain the full name and address of the writer.

### HIGH FREQUENCY APPARATUS.

*Questions.*—(A) If 10 amperes flow through a circuit which has .0005 microfarad capacity, over and above that necessary to balance the inductance, what will be the frequency of the current flowing through an arc in the circuit, the voltage being 5,000 direct current?

(B) If a high frequency transformer having 10 turns in its primary and one million turns in its secondary be connected in series with the arc, what will be the voltage in the secondary, the radius of the primary being ten inches, and with an air instead of an iron core?

(C) What would the inductance of the primary be?—E. K., Wabash, Ind.

*Answer.*—(A) Your question is not clear. Do you refer to the arc method of producing high frequency currents?

(B) The leakage loss in such a coil would be so enormous that a predetermined ratio figure would be very difficult to give, and probably unreliable.

(C) Very low; probably not over .001 milli-henry.

### POWER FACTOR FORMULA.

*Question.*—Kindly publish some formulæ for working out the power factor meters of the following loads: 6,600 volts, single phase, 180 amperes on the two ammeters, 90 power factor lag. The above single phase is taken from a three phase Westinghouse turbo-generator. Four hundred volts, three phase, 500 amperes, or 166 2-3 amperes per phase, 90 power factor lead.—X Y. Z., Michigan City, Ind.

*Answer.*—The power formula for a single phase alternating current circuit is  
 $W = V. A. P.$

For a three phase circuit

$$W = 1.732 V. A. P.$$

between mains, where W signifies watts, V volts, A amperes in any main and P power factor.

From these formulæ we find the power of your single phase circuit is

$$W = 6600 \times 180 \times 0.90 = 1,069,200 \text{ watts.}$$

The power of your three phase circuit is

$$W = 1.732 \times 400 \times 166\frac{2}{3} \times 0.90 = 103,860 \text{ watts.}$$

### CHANGING WINDINGS OF FAN MOTOR.

*Question.*—I have an induction fan motor wound for 108 to 115 volts and 133 to 140 cycles which has 10 poles wound with .020 wire. The power plant has changed to 60 cycles, 110 volts. Is there any way I can change the field connections or the motor for 60 cycles?—J. E. D., Maywood, Ill.

*Answer.*—Since the voltage of your supply remains the same, no change is necessary in the winding or connections of your field. However, the iron cross section of the field for 60 cycles should be about twice as great as for 133 cycles—a rather difficult requirement to meet. Moreover, the motor will attain only one-half its former speed on the lower frequency. To bring the speed back to its rating would necessitate reducing the present number of poles in the field to five; and that is impracticable because five is not an even number. This is all the help we can offer without more information on the construction of the motor.

### PECULIAR CONDENSER PHENOMENON.

*Question.*—I have noticed that by connecting a receiver with a telephone condenser I am able to detect a discharge in the condenser, and this at any time, although the condenser has not been near an electric circuit. I do not understand how a condenser can become charged in this way. This discharge, although quite feeble, represents a certain amount of energy, and why could not a greater amount be obtained in the same way, without any expense whatever?—F. W., Pekin, Ill.

*Answer.*—Your experiment is very interesting. We have been unable to secure the results you observe, and suggest that you write us more fully as to the capacity of the condenser, whether it has been tested recently for insulation resistance, and whether the experiment may be repeated immediately. Like many other similar phenomena, this action of your condenser admits of several theories. The ordinary static or influence machine depends for its self-starting ability on the presence of infinitesimal electric charges where theoretically none need exist. A sensitive elec-

trioscope reveals electrical instability in the least expected places.

On the other hand, we can imagine that the least chemical difference in the two opposing metal surfaces of the condenser would set up a difference of potential if the least suspicion of moisture existed in the paper dielectric. This action would be similar to that of the old "dry pile" of Zamboni, one of which, it is said, has been oscillating a miniature pendulum continuously since 1823 in the University of Innsbruck, the whole arrangement being sealed under a glass cover. The actual power delivered, of course, amounts to nothing.

#### AUTOMATIC TELEPHONE LIGHT.

*Question.*—Will you please inform me how to connect an automatic drop (Bell circuit) to a telephone so that a call from the central exchange will light an eight candle power, 110-volt, direct current lamp. I have the lamp circuit thoroughly insulated from the telephone.—M. E. H., W. Philadelphia, Pa.

*Answer.*—We suppose your idea is to have the lamp remain lighted until the telephone call is answered, or until it is turned off. The best method to employ will be to fasten a bar (R) (see diagram) to the lamp button, so that when

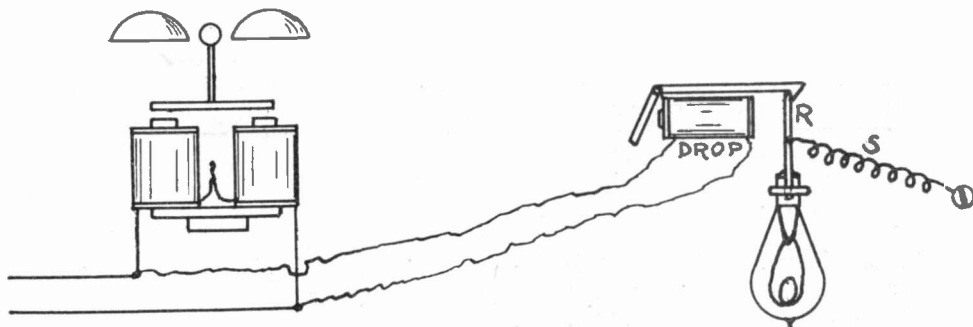

AUTOMATIC TELEPHONE LIGHT.

released it will be pulled over by the spring (S) and close the switch. If an ordinary telephone switchboard drop is used and the lamp switch rod is engaged by the armature of the drop, we have a purely electrical arrangement, and the lamp may be placed where convenient, without regard to the location of the telephone. A high resistance drop should be bridged across the ringer terminals, as shown. If the drop be a low resistance one it should be arranged in series with the ringer

#### REWINDING AN INDUCTION FAN MOTOR.

*Question.*—The four fields of an alternating current induction fan motor, to run on 52 volts, 60 cycles, were burned out by being run on a 110 volt circuit. They were each wound with 75 feet No. 20 magnet wire. I wished to rewind them, so I put on 150 feet of No. 27 wire. But on trial the fields became hot. So I added 125 feet more to each one, but they still became hot after two or three minutes of running. I do not like to add more wire, because the speed has been greatly reduced by the amount I have on now. Can you tell me what to do beside putting in some external resistance, such as a lamp or choke coil?—A. R. P., Chicago, Ill.

*Answer.*—The correct winding for 110 volts would be 150 feet of No. 23 wire on each of the four poles. All connections should be exactly as they were for 52 volts. So wound, the motor should operate as satisfactorily on 110 volts as it originally did on 52, provided the frequency remains the same.

#### REGULATOR FOR STATIC ELECTRICITY.

*Question.*—Has there ever been a device invented for the purpose of regulating the flow of static electricity?—C. A. D., Granite City, Ill.

*Answer.*—Properly speaking, there is no such thing as a flow of static electricity, since the word static signifies "at

rest." An influence machine such as the Wimshurst or Toepler-Holtz, when not connected to condensers or large conducting surfaces, affords a fairly continuous discharge, or flow, of electricity. But any apparatus introduced into the circuit destroys the regulation, because the very existence of static electricity depends on accumulation of charge. Leyden jars or their equivalent serve to concentrate and direct the discharge, but the actual flow of current lasts for only an infinitesimal period of time.

### QUADRUPLIX TELEGRAPH; STATIC MACHINE.

*Questions.*—I would like to know the principal points of the quadruplex telegraph, also of a static machine.—X. Y. Z., Chicago, Ill.

*Answers.*—The quadruplex telegraph permits the transmission of four messages, two in each direction, over a single wire at the same time. It is really a combination of two different types of duplex systems. In the illustration, (K) and (K') are transmitting keys and (R) and (R') are differentially wound polarized relays. The relays are adjusted to respond to positive currents and to be held open by negative currents. There is constantly on the line a current sufficient to hold the relays in

accumulating charges of static electricity, usually by rotating plates of glass or other insulating material. Frictional machines simply excite an electrical charge by the rubbing together of positive and negative dielectrics. Influence machines multiply an existing minute charge to any desired intensity. The construction of these machines is described in all books on elementary electricity.

### SPARK COIL FOR GAS LIGHTERS.

*Question.*—Will you kindly give me the formula for making a spark coil for electric gas lighting? I would like to install three gas lighters.—F. A. S., Corona, N. Y.

*Answer.*—No exact formula exists for

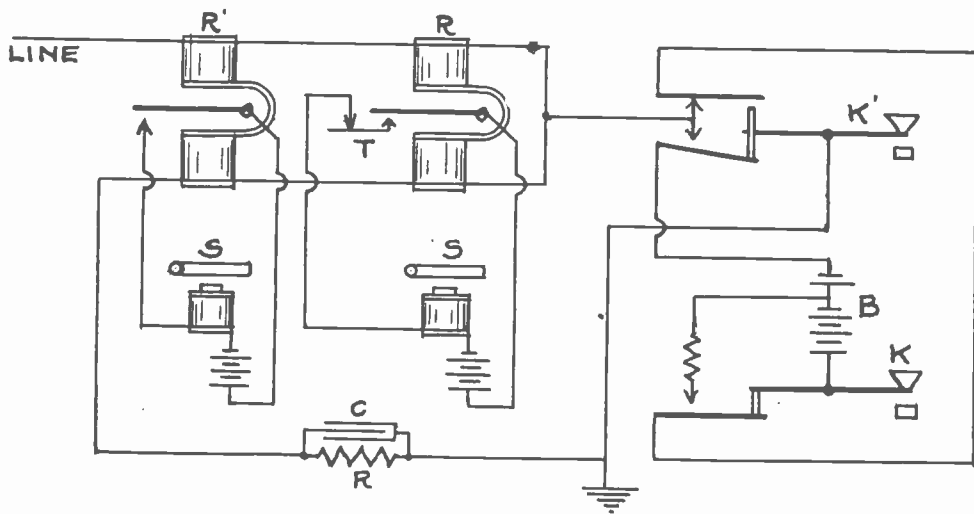

DIAGRAM OF QUADRUPLIX TELEGRAPH SYSTEM.

the position shown. When (K) is depressed a current is sent out on the line which pulls relay (R) to contact, but is too weak to break the contact (T). This acts on the sounder (S). When (K') is depressed. A stronger current closes both relays and opens contact (T). This operates sounder (S') only. Thus two messages may be sent over the line simultaneously. The relays being wound differentially, the instruments at the sending station are left unaffected by outgoing currents, but respond to incoming currents. This makes possible the receiving of two messages while two others are being sent over the same wire.

A static machine is simply a device for

the design of simple spark coils. A core consisting of a bundle of iron wires  $1\frac{1}{4}$  inches in diameter and 8 inches long, wound with four or five layers of No. 16 cotton covered magnet wire, forms about the smallest coil practicable. Six large dry cells, or better, two such sets in multiple, should be used.

In submitting questions to the Question and Answer Department, it should be remembered that no attention will be paid to communications that do not contain the full name and address of the writer. It is necessary that we should have this information even though only the initials are printed in the magazine.

## NEW ELECTRICAL INVENTIONS

### A NEW ELECTRIC HEATER.

A new type of electric heater, which is the invention of A. I. D. Kyle of Aberdeen, S. D., is shown in the accompanying diagram. It consists of a spherical casing in which coils of resistance wire (R) are located. This casing has an opening (X) at the top and another opening (Y) at the bottom. A vertical shaft extends through the casing and is driven by a motor (M). To the shaft is fixed a fan (F), inside the casing and another fan (F') above the upper

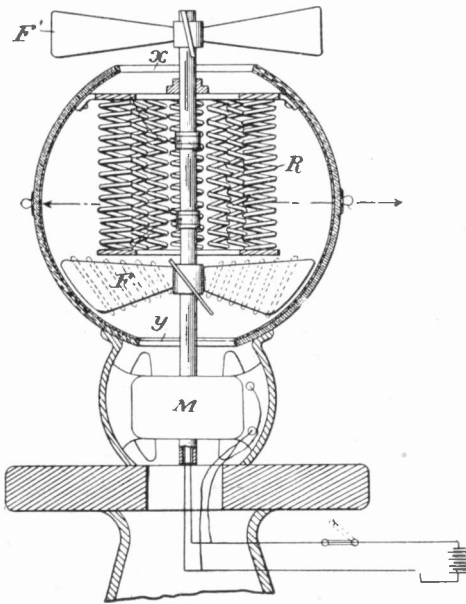

NEW ELECTRIC HEATER.

opening. Current is passed through the resistance coils, heating them, and when the motor is in operation the fan (F) draws cold air from below and forces it over the heating coils, out through the upper opening, where it is distributed about the room by fan (F').

The device may easily be constructed in ornamental designs, suitable for mounting on newel posts, etc. It may also be used effectively without the fan attachment.

### TELEPHONE LIGHTNING ARRESTER.

Most telephone lightning arresters of the carbon type are so constructed that slightly separated carbon bodies are inserted in a connection leading from the line to ground. The high voltage lightning discharge jumps across the little air gap and passes to earth, but the low voltage telephone currents cannot cross the gap, so that normally the arrester

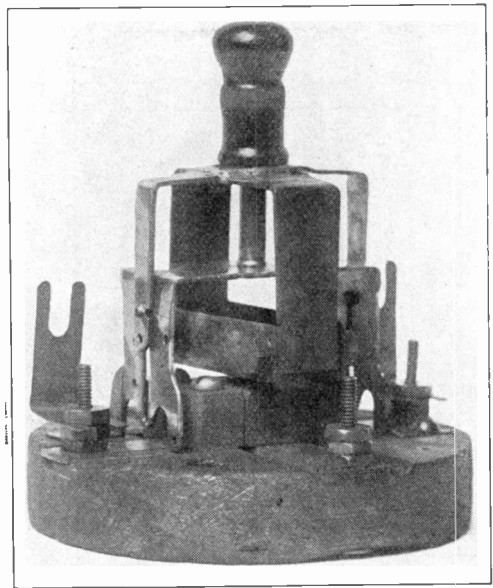

TELEPHONE LIGHTNING ARRESTER  
CLOSED.

does not offer a ground to the telephone current. It has been found, however, that these arresters, after a lightning discharge has passed through them, often become obstructed by particles of carbon which become detached and bridge across the gap, giving a direct ground path for the telephone current and putting the telephone out of service until the trouble has been cleared. Most telephone users, not understanding the principle of the arrester, cannot clear the trouble themselves and consequently a man must be sent out by the company to perform the comparatively simple operation.

Mr. John H. Cook of Logansport,

Ind., has invented a very simple arrester as shown in the illustrations, in which anyone can clear the trouble. The device operates on the principle of an ordinary rubber dating stamp used in most offices. As shown in one of the cuts, the carbon blocks of the arrester are

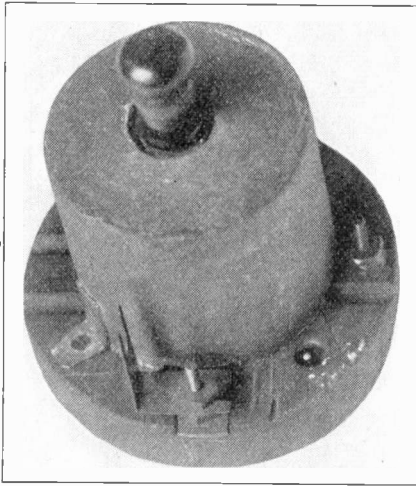

TELEPHONE LIGHTNING ARRESTER; COVER OFF.

separated by a small fraction of an inch. By simply pushing down on the handle, two thin knives are thrust through the air gaps, dislodging any particles that may have collected there. The handle then springs back to its original position and the trouble is cleared.

**ELECTRIC MALTING PROCESS.**

A German inventor, Alfred Oertel, has devised an electric malting process in which the grain is subjected to the action of dark electric rays produced by an alternating electric current having an electromotive force above 1,000 volts and below that of the so-called Tesla currents. It is said a more rapid and satisfactory germination of the grain is produced.

In the practice of the process the grain to be malted is moistened and spread over a floor and high tension currents of the character above referred to are employed to produce brushes of dark electric rays which are passed from an electrode (f) extending over practically the whole surface of the grain. The distance

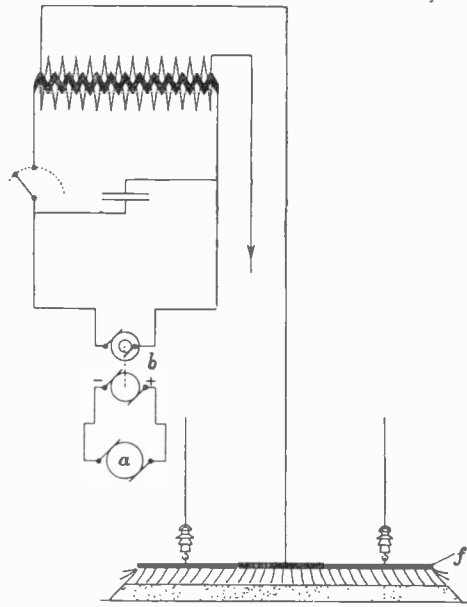

ELECTRIC MALTING PROCESS.

between the electrode and the surface of the grain is such that no sparks or arcs can pass between them, only the "brush" discharge.

**MINERS' LAMP.**

The electric miners' lamp shown here is operated in conjunction with a specially designed cap, in which is placed an electric storage battery. Light is fur-



MINER'S LAMP.



nished by a small incandescent lamp surrounded by a reflector on the fore part of the cap. The light is operated by a push button secured to the under surface of the vizard, where it is constantly in convenient reach of the wearer. The cap and attached lamp are light in weight and in no way interfere with the movement of the arms. The battery is readily recharged at little expense.

The chief advantage of this lamp is the elimination of danger from explosions which so often are caused by flame lamps.

#### RECORDER FOR ICE PLANTS.

This device is designed automatically to record the number of blocks of ice drawn up the chute into the ice house. It consists of a thin strip of metal (a) in the bottom of the chute which is depressed when a cake of ice passes over it and closes an electric circuit to the elec-

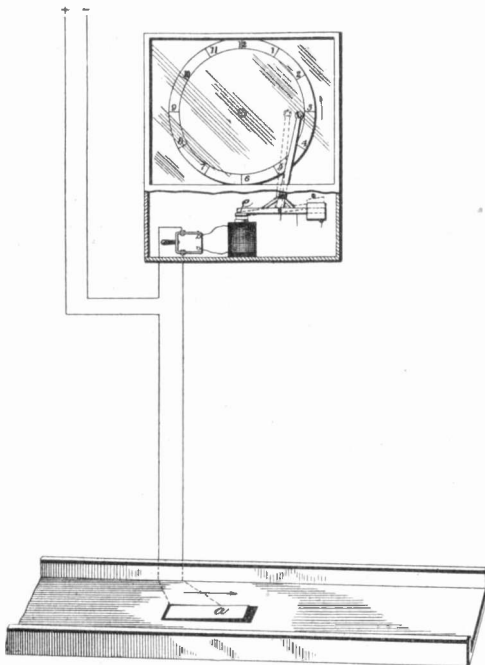

RECORDER FOR ICE PLANTS.

tromagnet. As the resulting current flows through the electromagnet its core attracts the lever (e), drawing the latter down and working the dial counter. When the cake has passed over (a) the latter springs up and breaks the circuit,

and is thus in position for the next count. The device is the invention of W. D. Cain and W. H. Williams, of Durant, Okla.

#### ELECTRIC PIANO PLAYER.

The usual form of automatic piano-player operates by little jets of air blown through the perforated paper strip as it is slowly unwound from one roll and wound up on the other. The electric piano player shown herewith, the invention of Alvan L. Hart, of Burlington, Ia., also makes use of a perforated sheet, but in this case the perforations permit

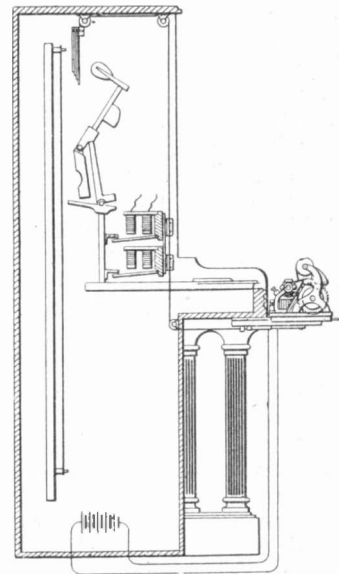

ELECTRIC PIANO PLAYER.

electrical contact to be made, which for an instant closes the circuit to an electromagnet which operates the striking hammer corresponding to the particular note represented by the perforation. The diagram illustrates one hammer and string with the electromagnets which operate the hammer.

Arnold Bartels of Los Angeles, Cal., has invented a camera shutter which is opened and closed by an electromagnet instead of the usual air bulb device. The object of the device is to enable the operator to stand away a considerable distance from the camera when operating the shutter.

## THE THEORIZERS' CORNER.

No one knows what electricity really is. Neither has its relation to visible forms of matter, nor to other manifestations of energy, such as life, light, heat, etc., been fully explained. Nearly everyone, however, has a theory of his own on this subject, and these theories are interesting. Readers of Popular Electricity are invited to make free use of this department and give others the benefit of their views.

### ANOTHER THUNDER AND LIGHTNING THEORY.

The thunder and lightning theory set forth in the July issue I think was too radical a departure from all previous theories, which have been advanced on this subject, to be generally accepted, and besides, there seems to be one flaw in not having any receptive agent on which to store the electric charges during the process of generation, granting that this generation be possible. The following is a theory which I believe will be more easy to accept.

When vapor rises we will grant that the invisible atoms are charged with a minute quantity of static electricity. These atoms may have received their loads either through friction with one another or through the disintegration of the water which formed them.

It is a generally accepted theory that an electric charge occupies the surface of the charged body. So, when this vapor begins to condense, the loads of thousands of atoms are added together. But as the drop formed is spherical the volume and also the charge has increased rapidly, while the surface has not increased nearly so much, consequently the charges of the individual drops grow denser and denser.

The raindrops forming in the clouds eventually become charged to their full capacity. By the combination of these drops some soon become overcharged. These overcharged drops may individually discharge to drops of lower potential, but in doing this the receptive drop is overcharged and the process is repeated.

During this time the combinations of drops has continued until practically every drop in the cloud is overcharged and a strain in the ether is produced between the cloud and some other body at a lower potential. This body may be the earth or another cloud. This strain becomes

so great that an arc is formed and the whole cloud discharges to the lesser charged body. The arc thus formed is called lightning. Thunder is caused by the sudden filling of the vacuum formed by this arc.  
L. A.

### TRAVELING BY VORTICES.

"Traveling by vortices," the remarkable theory set forth in the October issue by "Wheels," appears to have had its origin in a brain vortex or storm. I am not disposed to question the vortex theory of matter. It has been indorsed by some scientists and may or may not be true. But in any case, the vortex theory applies only to sub-atomic volumes, and the vortices are supposed to compose the atoms, which themselves are smaller than the most powerful microscope can show. As the vortices are infinitely small, according to the theory, how does he propose to use the vortices as means of transportation by his "vortex car" or otherwise? This would require a vortex several feet in diameter at least, and the very theory which he seeks to apply presupposes that the vortices are infinitesimal.

As a matter of fact, the vortex theory is held to be true only by a few, the electron theory being acknowledged by most authorities. According to this theory the electron is the ultimate unit of all matter. The atoms are made up of electrons or disembodied electrical charges, in rapid motion, the atom of one elementary substance, such as hydrogen, differing from the atom of another elementary substance, such as oxygen, only in the number and arrangement of the electrons contained in it. Thus we have at last the ultimate unit of matter, of which all forms of matter are composed; and the remarkable feature is that this ultimate unit of which all matter is composed is not matter at all, as we ordinarily understand the term, but electricity.

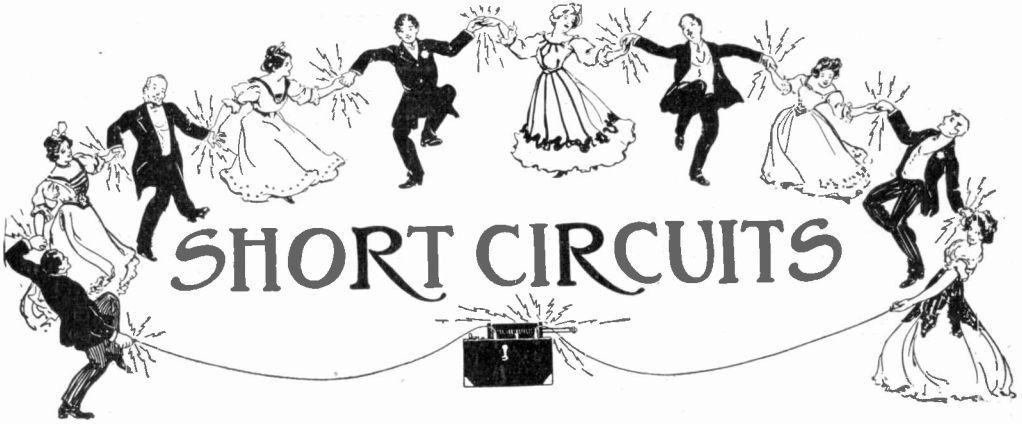

A negro on passing a country grave yard on a dark night saw what he took to be a ghost. He immediately departed from the scene on a run, while a few feet ahead of him a jack rabbit led the way down the path. When the negro saw the rabbit he cried out: "Lawd, save me. If you'all can't run get out o' de way and let someone run what can."

Friend—"How'd you come to write that best seller?"

Modern Literary Gent—"First I was struck by a thought; I epigrammatized the thought; I sketched the epigram; playised the sketch; novelized the play, and advertised the novel!"

"You must let the baby have one cow's milk to drink every day," said the doctor.  
"Very well, if you say so, doctor," said the perplexed young mother; "but I really don't see how he is going to hold it all."

During the recent financial flurry a German farmer went to the bank for some money. He was told that the bank was not paying out money, but was using cashier's checks. He could not understand this, and insisted on money. The officers took him in hand, one at a time, with little effect. Finally the president tried his hand, and after a long and minute explanation the situation seemed to be dawning on the farmer's mind. Finally the president said: "You understand now fully how it is, Hans, don't you?"

"Yes," said Hans, "I tink I do. It's like dis. aind't it? Ven my baby vakes up at night and vants milk I gif him a milk ticket."

"There's going to be a big demand for those new-fangled divorces," said Mr. Mumm the other evening.

"What new-fangled divorces?" asked Mrs. Mumm.

"Why, that new kind, where a man can keep his wife, but gets an absolute divorce from her relations."

Traveling Man—"My good man, what time does this train leave Swamp Centre?"  
Agent—"My friend, I'm only the agent. I'm not a fortune teller."

Conductor—"This here transfer expired an hour ago, lady."

The Lady (digging in her purse, snappishly)—"No wonder!—with not a single ventilator open in the whole car!"

Fake Oil Capitalist (smilingly)—"How's your latest gold mine panning out?"

Fake Mine Promoter—"Beyond expectations. Why, old man, it's assaying over a thousand suckers to the ton of literature!"—Puck.

"Long introductions, when a man has a speech to make, are a bore," says former Senator John C. Spooner. "I have had all kinds, but the most satisfactory one in my career was that of a German Mayor of a small town in my State, Wisconsin.

"I was to make a political address, and the opera house was crowded. When it came time to begin, the Mayor got up.

"Mine friends," he said, "I haf been asked to introduce Senator Spooner, who is to make a speech, yes. Vell, I haf dit so, und he vill now do so."

One morning a farmer found a score of men putting up telephone poles through his field. He ordered the men out, but they wouldn't go. They showed him a paper which, they said, gave them authority to put up the poles. The old man looked at the paper, saw it was lawful and walked silently away. He went to the barn and turned a savage red bull into the field. As the bull made for the men, they fled at the top of their speed, and the farmer shouted after them: "Show him your paper."

A judge in North Carolina was sentencing a big, loose-jointed negro who had been convicted of murdering another negro.

"George Earley," his honor said, "you have been found by a jury of twelve men tried and true to be guilty of murder in the first degree, for having killed, in cold blood, Moses Stackhouse, and it is the sentence of this court that on the 10th day of August the sheriff of Polk County take you to a place near the county jail and there hang you by the neck until you are dead, dead, dead! And may God have mercy on your soul. Have you anything to say for yourself?"

The negro shifted from one foot to the other and twisted and untwisted the old felt hat he held in his hands. All eyes in the court room were upon him. Finally, rolling his eyes up at the judge, he said:

"Look y'here, jedge, you-all don't mean this comin' August, does you?"

Teacher—"What little boy can tell me the difference between the quick and the dead?"  
Willie's hand waved frantically.

"Well, Willie?"  
"Please, ma'am, the quick are the ones that get out of the way of automobiles; the ones that don't are the dead."

Farmer—"See here, boy, what yer doin' up that tree?"

Boy—"One of your pears fell off the tree an' I'm trying to put it back."

Conductor—"I had a narrow escape last night. I fell off the rear platform, but luckily wasn't injured."

Motorman—"Well, they say Providence takes care of intoxicated men and fools."

Conductor—"But I never drink."  
Motorman—"That's all right, old pal. I know you don't."

## ELECTRICAL DEFINITIONS.

- Accumulator.**—Storage battery.
- Alternating Current.**—That form of electric current the direction of flow of which reverses a given number of times per second.
- Ammeter.**—An instrument for measuring electric current.
- Ampere.**—Unit of current. It is the quantity of electricity which will flow through a resistance of one ohm under a potential of one volt.
- Ampere Hour.**—Quantity of electricity passed by a current of one ampere flowing for one hour.
- Anode.**—The positive terminal in a broken metallic circuit; the terminal connected to the carbon plate of a battery.
- Armature.**—That part of a dynamo or motor which carries the wires that are rotated in the magnetic field.
- Branch Conductor.**—A parallel or shunt conductor.
- Brush.**—The collector on a dynamo or motor which slides over the commutator or collector rings.
- Bus Bars.**—The heavy copper bars to which dynamo leads are connected and to which the out-going lines, measuring instruments, etc., are connected.
- Buzzer.**—An electric alarm similar to an electric bell, except that the vibrating member makes a buzzing sound instead of ringing a bell.
- Candle Power.**—Amount of light given off by a standard candle. The legal English and standard American candle is a sperm candle burning two grains a minute.
- Capacity, Electric.**—Relative ability of a conductor or system to retain an electric charge.
- Charge.**—The quantity of electricity present on the surface of a body or conductor.
- Choking Coil.**—Coil of high self-inductance.
- Circuit.**—Conducting path for electric current.
- Circuit-breaker.**—Apparatus for automatically opening a circuit.
- Collector Rings.**—The copper rings on an alternating current dynamo or motor which are connected to the armature wires and over which the brushes slide.
- Commutator.**—A device for changing the direction of electric currents.
- Condenser.**—Apparatus for storing up electrostatic charges.
- Cut-out.**—Appliance for removing any apparatus from a circuit.
- Cycle.**—Full period of alternation of an alternating current circuit.
- Diamagnetic.**—Having a magnetic permeability inferior to that of air.
- Dielectric.**—A non-conductor.
- Dimmer.**—Resistance device for regulating the intensity of illumination of electric incandescent lamps. Used largely in theaters.
- Direct Current.**—Current flowing continuously in one direction.
- Dry Battery.**—A form of open circuit battery in which the solutions are made practically solid by addition of glue jelly, gelatinous silica, etc.
- Electrode.**—Terminal of an open electric circuit.
- Electromotive Force.**—Potential difference causing current to flow.
- Electrolysis.**—Separation of a chemical compound into its elements by the action of the electric current.
- Electromagnet.**—A mass of iron which is magnetized by passage of current through a coil of wire wound around the mass but insulated therefrom.
- Electroscope.**—Instrument for detecting the presence of an electric charge.
- Farad.**—Unit of electric capacity.
- Feeder.**—A copper lead from a central station to some center of distribution.
- Field of Force.**—The space in the neighborhood of an attracting or repelling mass or system.
- Fuse.**—A short piece of conducting material of low melting point which is inserted in a circuit and which will melt and open the circuit when the current reaches a certain value.
- Galvanometer.**—Instrument for measuring current strength.
- Generator.**—A dynamo.
- Inductance.**—The property of an electric circuit by virtue of which lines of force are developed around it.
- Insulator.**—Any substance impervious to the passage of electricity.
- Kilowatt.**—1,000 watts. (See watt.)
- Kilowatt-hour.**—One thousand watt hours.
- Leyden Jar.**—Form of static condenser which will store up static electricity.
- Lightning Arrester.**—Device which will permit the high-voltage lightning current to pass to earth, but will not allow the low voltage current of the line to escape.
- Motor-dynamo.**—Motor and dynamo on the same shaft, for changing alternating current to direct and vice versa or changing current of high voltage and low current strength to current of low voltage and high current strength and vice versa.
- Multiple.**—Term expressing the connection of several pieces of electric apparatus in parallel with each other.
- Multiple Circuits.**—See parallel circuits.
- Neutral Wire.**—Central wire in a three-wire distribution system.
- Ohm.**—The unit of resistance. It is arbitrarily taken as the resistance of a column of mercury one square millimeter in cross sectional area and 106 centimeters in height.
- Parallel Circuits.**—Two or more conductors starting at a common point and ending at another common point.
- Polarization.**—The depriving of a voltaic cell of its proper electromotive force.
- Potential.**—Voltage.
- Resistance.**—The quality of an electrical conductor by virtue of which it opposes the passage of an electric current. The unit of resistance is the ohm.
- Rheostat.**—Resistance device for regulating the strength of current.
- Rotary Converter.**—Machine for changing high-potential current to low potential or vice versa.
- Secondary Battery.**—A battery whose positive and negative electrodes are deposited by current from a separate source of electricity.
- Self-inductance.**—Tendency of current flowing in a single wire wound in the form of a spiral to react upon itself and produce a retarding effect similar to inertia in matter.
- Series.**—Arranged in succession, as opposed to parallel or multiple arrangement.
- Series Motor.**—Motor whose field windings are in series with the armature.
- Shunt.**—A by-path in a circuit which is in parallel with the main circuit.
- Shunt Motor.**—Motor whose field windings are in parallel or shunt with the armature.
- Solenoid.**—An electrical conductor wound in a spiral and forming a tube.
- Spark-gap.**—Space between the two electrodes of an electric resonator.
- Storage Battery.**—See secondary battery.
- Thermostat.**—Instrument which, when heated, closes an electric circuit.
- Transformer.**—A device for stepping-up or stepping-down alternating current from low to high or high to low voltage, respectively.
- Volt.**—Unit of electromotive force or potential. It is the electromotive force which, if steadily applied to a conductor whose resistance is one ohm, will produce a current of one ampere.
- Voltage.**—Potential difference or electromotive force.
- Volt Meter.**—Instrument for measuring voltage.
- Watt.**—Unit representing the rate of work of electrical energy. It is the rate of work of one ampere flowing under a potential of one volt. Seven hundred and forty-six watts represent one electrical horse power.
- Watt-hour.**—Electrical unit of work. Represents work done by one watt expended for one hour.



# POPULAR ELECTRICITY

## CLASSIFIED ADVERTISING



Rates, 40 cents per agate line, cash with order, nothing less than 2 lines.

Advertisements should be in our office on or before the 3d preceding date of issue.

We will accept no objectionable advertising of any description.

### HELP WANTED.

**\$6.00 PER 100 PAID FOR MAILING** or distributing circulars. Steady work. Particulars, 4 cents. R. F. Kinyon Co., Newton, Iowa.

### SCHOOLS.

**SILVERWARE FREE.** SIX TEASPOONS, "Rogers Brand," worth \$2.50, free to persons interested in purchasing high grade silverware. Our silverware is the best and our prices are the lowest. Alhambra pattern, Fine French Gray Finish, Etched Effect, heavy weight, 12 oz. or triple plate dinner set, only \$12.98. Set consists of six hollow handle medium knives, six medium forks, six teas, six tablespoons, butter knife and sugar shell, put up in beautiful green moreen case. They must please or your money refunded. Write to-day—get the spoons free. Indiana Silver Company, Marion, Indiana.

**WANTED—10,000 RAILWAY MAIL CLERKS**—City Carriers; Postoffice Clerks appointed yearly. Salary \$600.00 to \$1,600.00. Many examinations coming. Common education sufficient. **25 FREE SCHOLARSHIPS.** Franklin Institute Dept. W. T., Rochester, N. Y.

**\$200 TO \$600 MONTHLY EASILY MADE** fitting eye glasses. Short, easy mail course. Reduced tuition. Big demand for opticians. Write to-day for free "Booklet O." National Optical College. St. Louis.

### FOR SALE.

**ELECTRICAL EXPERIMENTERS** can easily make a transformer to reduce 110 volts A. C. to 10, 20, 30 or 40 volts—1-5 K. W. Full detail drawings, price 50c. W. C. Getz, 645 N. Fulton Ave., Baltimore, Md.

**BLACKSMITHS,** you are interested. A bad weld makes an expensive break. With my methods and welding compounds every heat will be a solid weld. Also seventy-five modern easy ways to do hard jobs. Also two colored tool-tempering charts. Chart A explains annealing and hardening; Chart B explains tempering all tools to a standard. All for one dollar. Valuable samples free. Send to-day. W. M. Toy, Sidney, Ohio.

**FOR SALE—**Pressed steel frames, \$15. White-hot radiators, \$35. Air-cooled motors, \$75. Get our second-hand sheet. Auto Parts Co., 54 W. Jackson Blvd., Chicago.

**FOR SALE:** Set International Correspondence School's books in Civil Engineering. C. S. Bryan, Conyers, Georgia.

**SONGS,** Newly Copyrighted: "A Riding in a Motor Car" and "Down Mid the Isles of Casco Bay." By mail, 25 cents each, both songs 40 cents. Higginbotham & Ryder, 42 India St., Portland, Maine.

**FOR 25C WE WILL MAIL YOU DESCRIPTION** of 700 farms for sale or exchange with owner's address. Want farms. Farm Buyers' Guide, 507 Ridge Bldg., Kansas City, Mo.

**HAND POWER** bending tools, labor-saving, money-making. Estep & Dolan, Sandwich, Ill.

**THE PERFECTION WRENCH.** The newest and best wrench made. All steel, great strength. Instantly adjusted. Easily and quickly operated. Positive grip. Immense time, trouble and temper saver. Indispensable to automobilists. Best "all around" tool ever offered for sale. Must be seen to be appreciated. You'll want one when you see it. For circular address The Perfection Wrench Co., Box 426 I, Port Chester, N. Y.

**ACETYLENE LIGHTED HOMES:** One fifty-cent high efficiency Alco burner free for each name and address of a dealer selling or installing acetylene house-lighting generators. **ALCO GAS BURNER CO.,** Chattanooga, Tenn.

### BUSINESS OPPORTUNITIES.

**THE SUN TYPEWRITER** marks an epoch in the writing machine business; high value, low price. If you do not know about it, write for information and trial offer. Sun Typewriter Co., 317 Broadway, New York City.

### AUTOMOBILES.

**FOR SALE—**1 touring car, 1 auto delivery wagon, new double opposed auto engine, 15 h. p.; 1 Lambert stationary motor, 12 h. p. Everything cheap and in good condition. Roth, 783 Burling St., Chicago, Ill.

**THE BELL ODOMETER** counts revolutions and rings a bell each 100 revolutions, and attached to your vehicle, tells how far you drive. Bell Odometer Works, Oakmont, Pa.

### INVENTIONS.

**EXPERT AND SUCCESSFUL** inventor will develop ideas and inventions, build models, make drawings and give general advice in perfecting and marketing inventions. Long experience. Circular free. L. Casper, 633 No. Park Ave., Chicago.

# POPULAR ELECTRICITY

## CLASSIFIED ADVERTISING.

(CONTINUED.)

### PATENTS.

MASON, FENWICK & LAWRENCE, Patent Lawyers, Washington, D. C., Box B. Est'd 47 years. Booklet free. Highest references. Best service. Terms moderate. Be careful in selecting an attorney. Write us.

FOR SALE—Outright—Ventilator Patent. U. S., No. 861,872; Canada, No. 109,184. For particulars address Roderick Macdonald, Glace Bay, Nova Scotia.

PROMPT ATTENTION—Popular Electricity Patent Bureau is reliable and we guarantee all patents granted through our Patent Bureau. Competent attorney in patent causes in charge to give you prompt and efficient service. Write for particulars. Popular Electricity Patent Bureau, 1252 Monadnock Block, Chicago, Ill.

SEND FOR FREE BOOK ON PATENTS. Information free. Branch offices 246 Canal St., N. Y., Kimball Building, Boston, 36 Pearl St., Hartford.—SHEPHERD & CAMPBELL, Patent Attorneys, 214B McGill Building, Wash., D. C.

### LUBRICANTS.

LUBRICANTS, asbestos, graphite and mica candles for loose pulleys and shaftings; no drip; no dirt; economical. Swain Lubricator Co., 250 E Lake St., Chicago.

### AGENTS WANTED.

AGENTS, LOOK! Women and men. We have just added 4 new big sellers. Rockford, Ill., agent worked 3 days, then ordered 100 doz. Write for particulars and \$2.00 FREE offer. Fair Mfg. Co., Box 75, Racine, Wis.

WANTED—One hustler in every concern employing any number of men to represent Popular Electricity. Here is your chance to double your income without interfering with your regular work. Others are making \$2.00 to \$5.00 a day and there is no reason you cannot do what others are doing. Give name of your company and number of employees, name of your superintendent or foreman and we will send free, samples and outfit. Address Circulation Mgr. Popular Electricity, 1252 Monadnock Block, Chicago, Ill.

### MISCELLANEOUS.

WIRELESS — Complete list of stations and ships of the United States, and their call letters. Price 25c. W. E. Beakes, Newburgh, N. Y.

### 30 Cents for 100 Visiting Cards.

Agents wanted—immediately—can make big money taking Christmas Orders. B. B. ELY, 3702 Ellis Ave. Chicago, Ill.

WIRELESS—Construct your own wireless apparatus. Complete drawings as follows: Complete one-mile wireless set showing sending and receiving ends, all connections, aerial wires, etc., per sheet, 25 cts.; carborundum and silicon detector showing all constructional details, each 25 cts.; wireless telephone set showing all parts used, each 50 cts. List of high grade instruments and other drawings for stamp. Victor H. Laughter, Byhalia, Miss.

WITH \$5 started a mail order business bringing in over \$60 a month; it's simple, easy and a sure winner; particulars free. G. E. Cousins, 25 Virginia Ave., Indianapolis, Ind.

ALL SAFETY RAZOR BLADES resharpened, sterilized, better than new. 2c each and return postage. Send your address for our convenient mailing wrapper. Keenedge Co., 87 Keenedge Bldg., Chicago.

TETTER CURE — Newly discovered liquid, made from roots and plants grown in Texas. Price \$1, express prepaid. Imperial Medicine Co., Houston, Texas.

KEYLESS DOOR LOCKS can be placed on any door without tools; biggest seller out. Agents' nickel-plated sample by mail, 25 cents. Hoosier Novelty Co., Indianapolis, Ind.

EXPERIMENTERS can have receivers and small coils rewound. Write for information. E. C. Larson, 170 Larrabee street, Chicago, Ill.

ECZEMA LOTION — Pure white vegetable liquid; cures permanently. Sample free. Park Chemical Company, Houston, Texas.

"OUR LITTLE BOOK FOR WOMEN" in plain cover, 10c. (Something different.) O. K. Pub. Co., Clerk 193, Decatur, Ill.

METAL SPINNING. John J. Pole, Geneva, N. Y.

THIS BEATS NEW JERSEY. Charters for stock companies lower than other states. Information free. Philip Lawrence, Former Assistant Secretary of State, Huron, South Dakota, Suite 72.

BROTHER—Accidentally have discovered root that will cure both tobacco habit and indigestion. Gladly send particulars. F. F. STOKES, Mowhawk, Fla.

THOUSANDS OF PRACTICAL FORMULAS. 15c each. We can tell you how to make or mend anything. Consulting Chemists, Box 217, Redlands, Cal.

WANTED—All your machine shop work for 30c per hour. Piece work and contract jobs taken. Economy Machine Works, 107 Zimmerman St., N. Tonawanda, N. Y.

SAVE MAGAZINE MONEY. Large catalog free. Send list of your wants. B. R. Hopkins, Box L, Rockland, Rhode Island.



**FREE**

This \$13.85  
**DRAWING  
OUTFIT**

See offer of  
**Successful Draftsmen**

On Page 16.

### USE OLD DRY BATTERIES

To make strong battery to run small motors, lights and bells. Little or no cost.

Make Cereal Mixture, looks and tastes like coffee. Make Self-Shining Shoe Polish and Graham Flour at home. Satisfaction or money back. Full directions. 2 dimes. No stamps.

ROBT. M. FEELEY, Box 236, Weston, W. Va.

"Wireless Telegraph Experimenters—Send for my special Holiday prices on reliable wireless telegraph apparatus. This will give every experimenter the opportunity to get High Grade Instruments at Low Cost. W. C. GETZ, 645 N. Fulton Ave., Baltimore, Md."

# THE RESULT SHOWN

to our advertisers who are patronizing our Classified columns are wonderful.

People who patronize Classified columns should not fail to use Popular Electricity's columns if they desire to receive the greatest amount of returns.

**Popular Electricity Publishing Co.**  
CHICAGO - ILLINOIS

# Fighting the Trust!!

The Smashing Anti-Trust Fight Now On!



**Trust Prices Eclipsed at Last!**

An absolutely *first-class* high-grade watch at a price within the reach of the people—The Burlington Special No-Trust Watch.

The World's Masterpiece of watch manufacture—the Burlington Special—now sold direct to the public at its *rock-bottom, no-trust* price (and besides without middle-men's profits).

**We do not care what it costs**—we *will* uphold our independent line and so we are making the most sweeping, baffling offer ever made on watches.

"Cheap" watches with famous names on the dials are indeed sold "cheap;" but on really good watches manufacturers and jewelers have "systems" and "contract" agreements to keep up prices and push only "big profits" lines. So we are now forced to market our high grade watches direct at the very same price the **WHOLESALE** jeweler must pay.

This is *your* opportunity—**NOW**—while this great no-trust offer lasts—get the best watch made anywhere at one-third the price of other high-grade watches. Furthermore, in order to fight the Trust most effectually, we even allow terms of **\$2.50 a month** on our finest watch—easiest possible payments at the rock-bottom price, the identical price the **Wholesale** jeweler must pay.

## Watch Book on request

Now do not miss this opportunity. At least we want you to know about **WATCHES and WATCH PRICES**. Write Today.

**Be posted**  
Send a postal or letter or simply mail coupon without sending a letter and get the free book.

**BURLINGTON WATCH CO.**  
Dept. 1399  
Millard Sta.  
Chicago

**Burlington Watch Co., Dept. 1399 Millard Station, Chicago**

Please send me without obligation, and prepaid your free book on watches and copy of our \$100,000 challenge to the Watchers or Fight with full explanations of your cash or \$3.50 a month offer on this Burlington Watch.

Name.....  
Address.....  
No Letter Necessary  
Coupon Full 25

POPULAR ELECTRICITY

WHEN IN DETROIT—STOP AT  
**HOTEL TULLER**

New & Absolutely Fireproof Cor. Adams Ave. & Park St.



In the Center of the Theatre, Shopping, and Business District.

**A la Carte Cafe**

Newest and Finest Grill Room in the City

Club Breakfast.....40c up

Luncheon.....50c

Table de Hote Dinners.....75c

Music from 6 P. M. to 12 P. M.

**EVERY ROOM HAS PRIVATE BATH**

**EUROPEAN PLAN**

**RATES: \$1.50 per Day and up**

**L. W. TULLER, Prop. M. A. SHAW, Mgr.**

"NOTHING FINER THE WORLD OVER"

**Hotel Pontchartrain**

Cadillac Sq., Cor. Woodward Ave.

DETROIT, MICH

**ABSOLUTELY FIREPROOF**

Combines more up-to-date features than any other hotel in the country. Appeals particularly to tourists and travelers.



MERRILL ADV.  
AOSY. N.Y.

Co ted on European Plan.  
Unsurpa Cuisine—Excellent Service.

**RATES: \$2.00 Per Day and Upwards.**

**PONTCHARTRAIN HOTEL CO., Props.**

GEORGE H. WOOLLEY, Managers.  
W. J. CHITTENDEN, JR.,

**HOTEL  
BAYARD**

142-144-146 West 49th St.,  
New York

Transient and Family Hotel, Fireproof, 200 Rooms; 100 Baths; a well-kept Hotel; quiet yet close to Broadway.

Six surface car lines within two minutes' walk. Subway and Elevated Railway Stations one block away.

**CONVENIENT TO EVERYTHING**

**Best Room Values in  
New York**

Single rooms, free baths, \$1.00 and \$1.50.

Single rooms, free baths, \$2.00 and upward  
Parlor, bedroom and bath, \$3.50 and upward

**M. F. MEEHAN, Proprietor**

**HOTEL WILLARD**

Cor. 10th & St. Peter St.  
St. Paul, Minnesota.

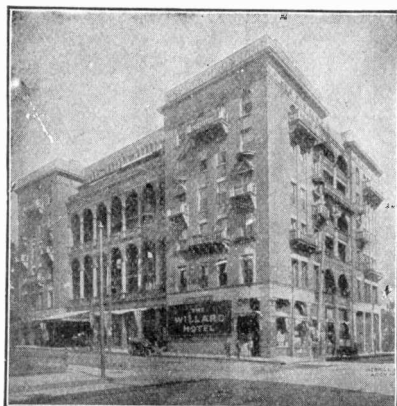

MERRILL  
AOSY. N.Y.

200 Rooms, Single and En Suite

**RATES** { American Plan, \$2.50 and up  
European " \$1.00

The exclusive family and tourist hotel. Visitors from all states are attracted by beautiful St. Paul and its surroundings;

Take Union Depot Car, Alight at 10th Street, walk one-half block west  
**SAMPSON & TREMAIN, Proprietors**



POPULAR ELECTRICITY

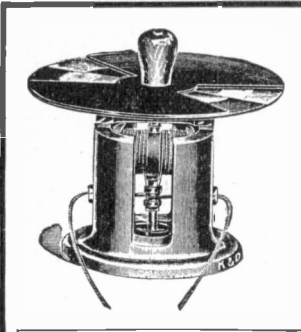

**Electric  
Top and  
High Speed  
Motor**

Price Postpaid  
**\$1.00**

This top will spin for hours at a high speed. By changing the color disks beautiful illusions may be produced.

It is also a perfect running electric motor and can be used as such to operate small mechanical toys and machinery. It is operated by one cell of dry battery; finished in red enamel with polished nickel trimmings.

Every boy interested in electricity should have one of these machines as they are a great educator.

Makes an excellent Christmas present for any boy or girl.

Send for our large catalog.

**HUDSON ELECTRICAL SUPPLY CO.**

54 WARREN ST.

NEW YORK, N. Y.

**THE KIMBLE VARIABLE SPEED  
SINGLE PHASE A. C. MOTORS**

Send for Catalogue R

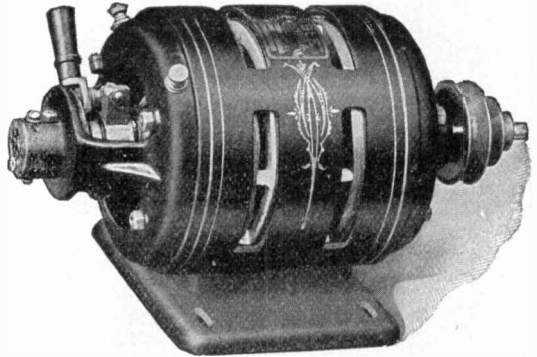

- 1/8 H.P., 110 Vts., 60 Cycle.....\$27.00
- 1/4 H.P., 110 Vts., 60 Cycle..... 50.00
- 1/2 H.P., 110 Vts., 60 Cycle..... 60.00

All Motors Guaranteed 2 Years.

**KIMBLE ELECTRIC CO.**

617 West Adams Street  
CHICAGO

**Selling  
Electricity**

is just a question of reaching the right people with the right argument. Newspaper advertising will pay any Central Station. Ask us what we are doing for the Commonwealth Edison Company of Chicago; the Buffalo General Electric Company; the Illuminating Company of Cleveland.

**Wm. D. McJunkin  
Advertising Agency  
Business Builders**

167 Dearborn St., Chicago

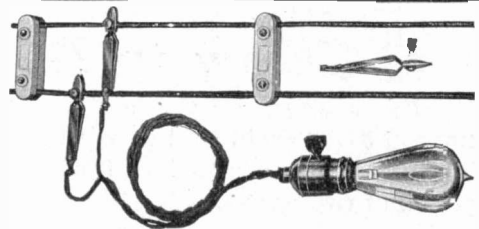

**The Williams Test Clamp**

New device for testing telephone wires.

The group of needles insures perfect contact with the wire, and the pores of the insulation close up after the clamp is removed. No stripping of insulation and rewinding with tape required. The long nose on the clamp is for attachment to bare terminals.

Can be used to Connect an Emergency Light as shown above. Workmen in dark places where there are lighting wires but no sockets appreciate this feature.

SEND FOR CIRCULAR

**WILLIAMS TEST CLAMP COMPANY**

Electric Building, Cleveland, Ohio

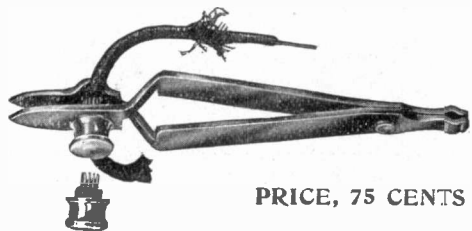

PRICE, 75 CENTS

# POPULAR ELECTRICITY

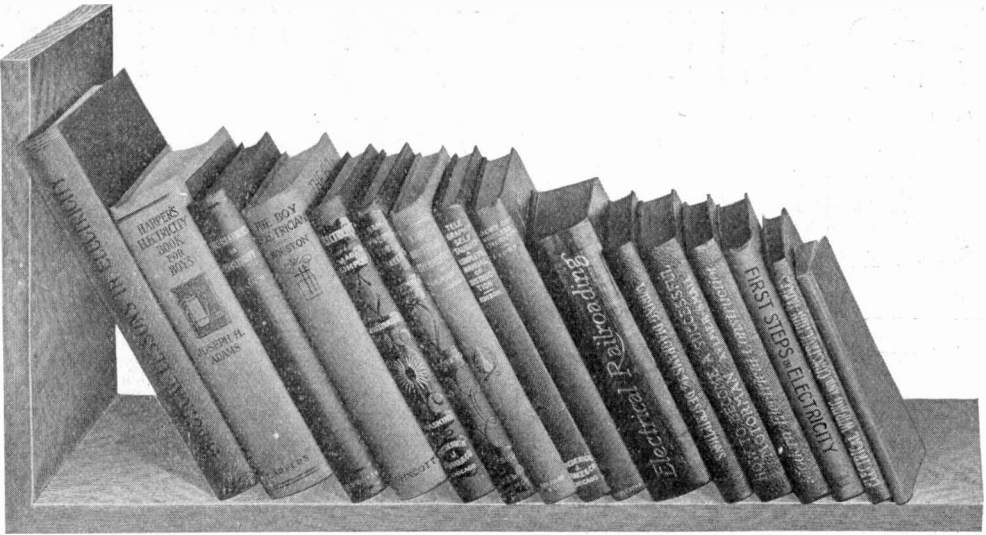

## Join Our Library

We are showing here a portion of our **Electrical Library** for our Subscribers' use. Almost any book you want on any Electrical subject we have. New books being added constantly.

There is no reason why you should not enlighten your knowledge of everything Electrical.

## How to Become Eligible

If you are a subscriber to Popular Electricity, **send us three paid subscriptions at \$1.00 each**, send to us with the coupon. We will issue you a Library Ticket, entitling you to draw from the library any book you name to **keep for a period of two weeks**.

We cannot tell you all about it here, but it is a grand opportunity for you and you ought not to miss it.

*Write for further particulars.*

POPULAR ELECTRICITY PUB. CO., Chicago.

I enclose herewith \$3.00 for three (3) paid subscriptions to Popular Electricity. Please enroll my name as a library member.

NAME.....

ADDRESS.....

CITY..... STATE.....

BUSINESS ADDRESS.....

P. E. Libs. Dec. '08

POPULAR · ELECTRICITY

# ELECTRICAL TOYS FOR BOYS

SOME CHRISTMAS SUGGESTIONS } Scientific ELECTRICAL Novelties  
 } Practical, Complete, Durable, Harmless

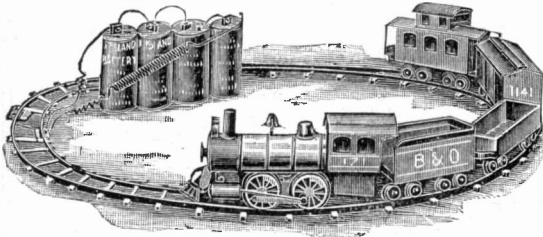

EVERY boy in the country can easily own a railroad. Costs little and pays big dividends in fun. Our Models of Locomotives, Trains, Trolley Cars, Dynamos, Lamps, etc., are practical and durable inventions. Equipped with dry batteries, no acids or liquids used, perfectly safe and harmless. Electrical toys instruct as well as amuse.

Catalog B, fully illustrated, quoting low prices—SENT FREE.

**THE CARLISLE & FINCH CO.**

264 E. Clifton Ave., Cincinnati, Ohio

Largest Manufacturers Electrical Novelties in the World.

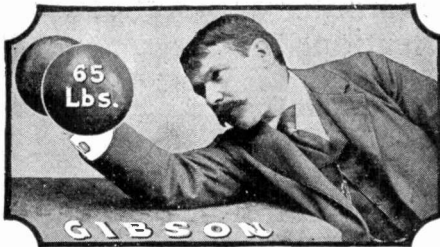

## No use trying to

get your muscles up to this pitch with dumb-bells, chest weights, etc. Muscle alone won't do it. LET ME TELL YOU of an easy way to enlarge your arms ONE INCH or more, breathe naturally and increase your strength 50 PER CENT in ONE MONTH. Develop your chest, shoulders and legs to a wonderful extent, strengthen your HEART, LUNGS, NERVES and all of the INTERNAL muscles. Rid yourself of catarrh, rheumatism, writer's cramp, dyspepsia and constipation, and attain robust health, great strength, youthful vigor and a clear complexion.

Dr. R. L. Smith, of the Equitable Life Assurance Society, of Brooklyn, N. Y., writes: "Your System and the Hercules Club increased the size of my arms an inch, and my strength fully 60 per cent in thirty days."

Write Now! Address **PROF. GIBSON, Boston, Mass., Box 3559**

## THREE-IN-ONE VOLT-AMMETERS



Measure Low and High Voltages, Ampers and Resistances

Send for Free Catalog No. 14 telling how to test batteries, locate trouble in dynamos and motors, telephone and telegraph lines, etc.

**L. M. PIGNOLET, 78 Cortlandt Street, NEW YORK, N. Y.**

Manufacturer of Portable and Switchboard Voltmeters, Ammeters and Volt-Ammeters

They Are Accurate, Compact, Inexpensive

## Taxidermy Book FREE Mount Birds and Animals



Sportsman! Fishermen! Hunters! Naturalists and others seeking to better themselves by learning a great profession. The wonderful art of Taxidermy, so long kept secret, can now easily be learned right in your own home during your spare hours. No need to give up your business.

We Teach By Mail how to mount birds, animals, game heads, tan skins, make rugs and mount all trophies. A delightful, profitable and money-making profession for men and women. Easily and quickly learned.

Success guaranteed or no tuition. Endorsed by thousands of delighted graduates all able to secure big incomes.

Great Book FREE! Our beautiful, illustrated book, "How to Learn to Mount Birds and Animals," and our handsome Taxidermy Magazine sent absolutely free to all who write. Stop depending on a job. Be a professional man or woman! Write today. N. W. School of Taxidermy, Box 321 M Omaha, Neb.

## ELDREDGE ELECTRIC MFG. CO.

MANUFACTURERS OF

ELECTRICAL MEASURING INSTRUMENTS & SPECIALTIES



26 P. O. Square,

SPRINGFIELD, MASS., U. S. A.

POPULAR ELECTRICITY

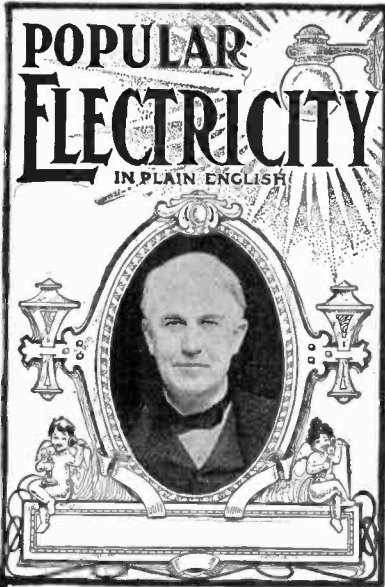

# KNOW ELECTRICITY

You are interested in electricity  
—everyone is.

You are familiar with hundreds  
of its applications but there are  
thousands that you have never  
dreamed of, and new ones are  
coming up every day.

Electricity is fast becoming the ruling power in  
industrial and home life, and you owe it to yourself to  
become familiar with its principles and its possibilities.  
The best way to do this is to read

## POPULAR ELECTRICITY

the new magazine that tells you all about this marvelous  
force in language you can understand.

There are no technical discussions, everything is  
presented in a simple, entertaining style.

Only \$1 a year (\$1.50 Canadian and foreign). Simply  
fill in the coupon and send to us with a dollar bill. Also  
enquire into our subscription proposition. You can  
make easy money and a lot of it.

---

Enclosed find \$1.00 (\$1.50 if Canadian or foreign) for which send  
POPULAR ELECTRICITY for one year to

Name .....

City .....

Street No: ..... State .....

# LOFTIS SYSTEM DIAMONDS WATCHES ON CREDIT

For Christmas Presents the Loftis System is a great and timely convenience. It enables you to make a beautiful and valuable gift without the outlay of much ready money. A small cash payment and you can give a "loved one" your choice of the finest diamonds, watches and other articles of high grade jewelry. **MAKE YOUR SELECTIONS** Old Reliable, Original Diamond and Watch Credit House, NOW from our handsome Christmas catalog and let us send them with all express charges paid, for your inspection. If you like them, pay one-fifth on delivery; the balance in 8 equal monthly payments. Don't delay. Write for Christmas Catalog Today.

LOFTIS BROS. & CO. Dept P685, 92 State St., Chicago, Ill.

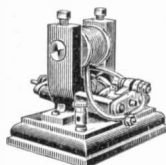

## AMATEURS

Let us send you a set of our No. 1 PARTS and build a motor having a laminated drum armature, self-adjusting brushes, and whose rotation on 3 cells can hardly be stopped.

H. W. PETERS MINIATURE MOTOR WORKS.

Price \$1.75. 61 Terrace, BUFFALO, N. Y.



## A Fascinating Window Display

A Magic Electric Opt'cal Illusion Box for Parlor.

BUFFALO MECHANICAL AND ELECTRICAL LABORATORY

Euclid Bank Bldg., Buffalo, N. Y.

## The Murray Transmissions ARE RIGHT

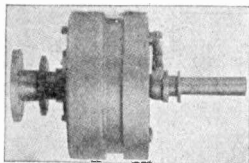

Both in Quality and Price EFFICIENT DURABLE

Write for Quotations

MURRAY MACHINE WORKS

820 N Winchester Ave., Chicago

## WHY NOT BE AN ARTIST?



Our graduates are filling High Salaried Positions. Good artists

**EARN \$25 TO \$100 PER WEEK**

and upwards, in easy fascinating work. Our courses of Personal Home Instruction by correspondence, are complete, practical. Eleven years' successful teaching. Expert instructors. Positions guaranteed competent workers. Write for Handsome Art Book, Free.

SCHOOL OF APPLIED ART (Founded 1898.)  
N70 Gallery Fine Arts, Battle Creek, Mich.

## WIRELESS TELEGRAPH—

Supplies and Instruments. Coherers, Silicon and Carborundum Detectors. High Wound Receivers, Condensers, etc. Special price 250 watt 10,000 volt transformer, delivered to any part U. S., \$30.00. Drawings and plans furnished. Descriptive matter free.

VICTOR H. LAUGHTER, Byhalia, Miss.

## THE INVENTOR'S UNIVERSAL EDUCATOR

TELLS ALL ABOUT PATENTS, HOW TO SECURE THEM. HAS

**600 MECHANICAL MOVEMENTS also 50 PERPETUAL MOTIONS**

Every inventor should have a copy. Price \$1.00 by mail. Address—

F. G. DIETERICH, Uray Bldg., Washington, D. C.



## WIRELESS INSULATOR

Increase sending-receiving distance by using STRAHL SPECIAL INSULATOR

WM. STRAHL 280 Broadway NEW YORK

**6%** \$100 First Mortgage Pacific Coast Coal Gold Bonds; \$90 per bond cash or monthly payments. LEWIS N. ROSENBAUM CO., Investment Bonds, Capital and Surplus \$138,468. Suite M, Washington Block, Seattle, Wash.

## VENTRILOQUISM

Learned by any Man or Boy at Home. Small cost. Send today 2-cent stamp for particulars and proof. O. A. SMITH, ROOM 281-2046 KNOXVILLE AV., PEORIA, ILL.

## SELENIUM CELLS

Have always been expensive on account of difficult methods of manufacture. The construction of the "Otto" Selenium Cell is such that it becomes possible to place this article on the market at a reasonable price.

A Cell mounted in attractive air-tight case, price \$3.50, postpaid.

Special Cells made to order.

H. A. OTTO, 34 Roberts Street, Pittsburg, Pa.

## Palmer Electrical Instrument Company PHILADELPHIA, PA.

Manufacturers of Students Experimental Apparatus Enclose Stamp for Catalog.

## YOU FEEL SAFE WHEN WRITING A CHEQUE WITH

Around the world but never out of ink



Having no air-tube, will not leak into the pocket

Note—Blair's are the only Ink Pencils recognized by the United States and British Governments as "An Improvement on Stylographic Pens," and owing to their patents cannot be imitated. For Correspondence, Manifold, Ruling, and Stenography. Having no leaky air-tube, it fills easier, holds 50% more ink, and permits the use of Blair's Safety Ink-making Cartridges. Price, 10c extra. Saving cost of cheque punch, \$5.00. Point will last for years. Soon saves cost. PRICES: Plain, \$1.00; Chased, \$1.25; Chased and Gold-mounted, \$1.50; Red Cases, 3 1/2 in., \$1.25; 4 in., large or 5 in., \$1.50; by insured mail, 8c more. Ordinary ink can be used. Blair's Fountain Pen Co., 6 John St., Suite 279, New York. 15 Bishopsgate St., Without London. E.C. Get Agency.

WHEN IN  
**BALTIMORE**  
STOP AT THE



130 Rooms  
Elegantly  
Furnished

Unexcelled  
Cuisine

Rooms  
with Bath  
and en Suite

Centrally Located  
Opposite Camden Station  
Main Depot B. & O. R. R.

Rates \$1.00 per Day and Upwards

SEND FOR BOOKLET

**HOTEL JOYCE**  
Baltimore, Md.

# Dorean Hotel

(Brick Fireproof)

Ocean Front at Vermont Ave.  
**Atlantic City, N. J.**  
OPEN ALL YEAR



Gambol Room, Music, Ocean Front  
Refined Surroundings

Accommodations for 350 guests, elegantly furnished,  
rooms and bath single or en suite.

Dining rooms and sun parlors overlooking ocean.

EXCELLENT CUISINE.

NEW GRILLE A LA AMERICA.

Billiards, Shuffle Board, Etc., Music.

Write for literature.

E. E. MORALL, Prop.

Are You Going to St. Louis?

THE  
**Windermere Hotel**

Is a delightful place in

**BEST RESIDENT SECTION**

and away from the noise and smoke, yet  
within easy access.

Transient Rates, \$1.00 to \$3.00 per Day

Special Rates by the Week

WRITE FOR BOOKLET

Address:

W. F. WILLIAMSON, Mgr.

## LEARN SIGN PAINTING

Make \$5.00 to \$10.00 Per Day

There is a big demand for both Advertising and Commercial Signs. Our system with designs will teach you how to Paint Signs of all kinds. No long period of complicated instruction. Time is money. But one sold in each community. Write today. Price One Dollar, complete. Money back if not pleased. Address,

**WILLIAMSON SIGN SYSTEM, St. Louis, Mo., U.S.A.**

# THE DENSMORE

Kansas City, Mo.



The newest hotel in the city. 200 Rooms, 150 with Private Bath. Convenient to all centers. Reached by all car lines. The coolest and cleanest location. Special rates by the month or week.

TRANSIENT RATES:

\$1.00 to \$2.50 Per Day, European

\$2.50 to \$4.00 Per Day, American

DENSMORE HOTEL CO., Props.

# Be a Doctor of Mechano-Therapy

## Make \$3,000 to \$5,000 a Year

### THIS BOOK IS FREE

Have you ambition?

Do you seek a life position—one in which you can earn both a name and a fortune?

Would you like to be forevermore independent of position-hunting and employers?

Do you wish to advance yourself both financially and socially to an equality with the best professional class of people within the next six months?

Then write at once for the book I hold in my hand, which proves by documentary evidence that the American College of Mechano-Therapy, the largest and best equipped institution of its kind in the world, is turning out daily highly successful graduates—Doctors of Mechano-Therapy (M. T. D.)—men and women who have advanced themselves socially in a few months in a truly marvelous way and who are now able to, and actually are making incomes of from \$3,000 to \$5,000 a year.

Write at once for this book, which proves, beyond possibility of contradiction, that any man or woman of ordinary common-school education may come to this college in person and learn in class—or be taught with the greatest success at his or her convenience at home by mail—the principles and practice of Mechano-Therapy—an elevating, absorbing and fascinating profession that has the unqualified indorsement and the active support of the medical profession.

### WRITE AT ONCE FOR THIS BOOK

Which shows how we guarantee our students success in the study of this absorbing calling, make them the possessors of unusual and exclusive ability, advance them socially and financially, and give them a highly-paid, short-houred and interesting calling, which anyone of average attainments can master in his own home in a few months' spare-time study. This book, which describes the authorized diplomas granted our graduates, the reasonable cost of tuition, the convenient terms of payment, and the actual bona fide realness of the new and unusual opportunity this college course opens up to all enterprising men and women, is free, and, if you are ambitious, if you are looking for a life position in which you can make a name and fortune, if you would like forevermore to be independent of position-hunting and employers and wish to advance yourself financially and socially within a few months' time by home study—at small cost and on convenient terms—then write for it at once—write now while the special terms of tuition are in force.

Address

**THE AMERICAN COLLEGE OF MECHANO-THERAPY**  
Dept. 630 120-122 Randolph Street, Chicago, Ill.

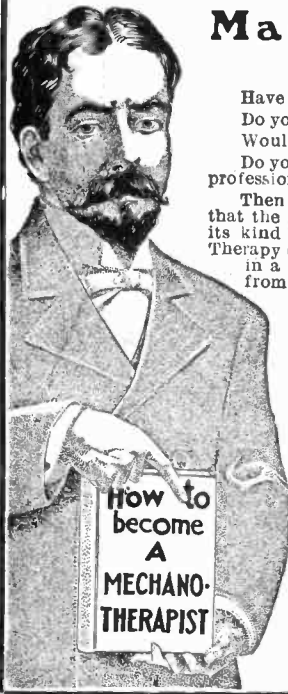

## Silver Solder For Brazing COPPER, BRASS, IRON or STEEL.

Many of the largest manufacturers use it for brazing new parts and repairing broken parts.

If you have never used Silver Solder investigate the merits. It may help you.

### Easy Flowing and Very Strong

Made in three qualities. Sheet any width from 1/4 inch to three inches, and thickness .003 to .057. Wire solder from No. 14 to 22.

Write for information.

**F. H. NOBLE & CO.**  
647-653 W. 59th Street  
CHICAGO

## THORDARSON'S TRANSFORMERS



Toy Transformer a practical substitute for all batteries. Applicable only to alternating current circuits.

Designed to operate any class of electrical toys, such as small fans, motors, electric railway trains, ring bells, buzzers, light small lamps, etc., etc. Will last a life time. A most suitable Christmas present for any boy.

Send for circulars and prices on our Bell Ringing and Christmas Tree Lighting Transformers.

**Thordarson Electric Mfg. Co.**  
151-157 S. Jefferson Street,  
CHICAGO, ILL.



Round  
Curls



Plain  
Curls

"A woman's hair is her crowning glory"

## Dressing the Hair

is a new art with the DEL Electric Curling Iron in your hands. Affords new conveniences, results and styles in curling, marcel waving and pompadouring.



The terminal in the right hand connects with your electric light socket. When the DEL is heated, the cord is detached and iron is ready for use.



DEL curling attachment as shown, for plain and round curls and the marcel wave, without attachment for pompadouring.

Heated for a minute or two in your electric light socket, it is detached and holds even, ample temperature long enough to dress a head carefully without reheating.

The life and luster, the cleanliness that go with electricity! Even heat makes even curls — fluffy, natural curls that last from two to seven days. **NO BURNT ENDS!**

Hairdressing is DEL-lightful with the DEL. Irons finely made, strong, guaranteed. Put up in gift boxes at \$3.75 each.

Marcel  
Wave



Pompa-  
dour



**DEL SALES COMPANY,**

98 Jackson Boulevard  
CHICAGO

Can be purchased at department stores, drug stores, electric light companies, electrical supply houses, hair dressers, sporting goods and hardware stores; or send us your dealer's name and you can order direct from us at \$3.75, express prepaid.

### WOODPECKERS DESTROY TELEPHONE AND TELEGRAPH POLES.

Birds are destroying the telephone and telegraph poles in the South and Southwest, particularly in Texas, Arizona and California. In some places 50 per cent of all the poles along the right-of-way have been riddled by these innocent offenders, which belong to the woodpecker family. One of the Western Union officials, who has recently returned from an inspection through the West, reported having seen twenty-five telephone poles with two or three hundred holes drilled clear through them. Some of the holes were three or four inches in diameter.

An officer of the Illinois Central Railroad counted the white cedar telephone poles along the right-of-way near Covington, Tenn., which had been affected by woodpeckers, and found that out of 268 poles, 110, or 41 per cent, had been bored. In some cases destruction of the pole takes only a few months and the weakened condition makes it dangerous for a lineman to climb the stick.

The real object to the birds in drilling the holes is uncertain. One telephone man said that the humming of the wires was mistaken by the birds for insects excavating beneath the surface of the wood, and that they drilled the poles in quest of these imaginary insects. It is very probable, however, that the holes are excavated for an entirely different purpose. The woodpecker is a provident bird. At the proper season it stores up a supply of acorns and other foods for future consumption. In the summer these holes are often found stored with acorns.—Journal of Electricity, Power and Gas.

The Forest Bureau of the United States has recently been investigating the preservation of cross arms for telegraph and telephone wires. The trouble heretofore has been that the wood subjected to the creosote process has not been of uniform porosity, some of the arms absorbing more of the preservative than was necessary, while others did not receive sufficient treatment. The Forestry Bureau divides the wood into three grades according to grain and air-dries them thoroughly in piles protected from rain and snow. The different grades are separately treated, receiving from six pounds to ten pounds per cubic foot.

Send for Our Map of Boston,  
Showing Exact Location of

**HOTEL REXFORD.**

75 Cents per DAY. 13.50 per WEEK and UPWARDS.

FREE BATHS. ELEVATOR.

ROOMS 75¢ per DAY, 13.50 per WEEK and UPWARDS.

MODERN HOTEL. HOT and COLD WATER in EACH ROOM.

HIGHLY RECOMMENDED FOR CLEANLINESS and COMFORT.

BULFINCH PLACE, BOWDOIN ST. & BULFINCH ST.

**BOSTON, MASS.**

25 Suites with bath  
250 Rooms newly furnished with  
brass beds

When you visit Boston, if you desire the greatest comfort with the least expense, you will find Hotel REXFORD all right. You will notice the central location of the hotel, its nearness to the Union Station, State House, Court House, theatres and business houses. In other words, it is a part of Beacon Hill. Of course what you want when you visit Boston is comfort and safety, and, if economy goes with it, that makes a combination that will undoubtedly prove satisfactory. Therefore, when in town, "TRY THE REXFORD," and we will make special efforts to please you.



# Money Saving Catalog Free

## PLUMBING AND HEATING MATERIAL

### Direct to the Consumer at Factory Prices

Our perfect ALL IRON PIPE system of plumbing will enable any handy mechanic to install the material on farm or in city. Send us a list of your needs. *All we ask is an opportunity to figure on your wants.* We carry everything necessary for installing this class of work. Soil pipe, lead and water pipe and fittings of all kinds, etc. All goods are brand new and high grade.

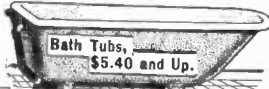

WHITE ENAMELED ROLL RIM SINK BACKS for \$2.25.

#### READY ROOFING

Mill Ends of #2 and #3 grade of Vulcan Roofing, several pieces to each roll of 108 square feet at

**95c Per Roll**

Order quick while it lasts.

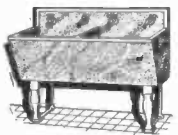

HANSONE ROLL RIM KITCHEN SINKS

All kinds of Porcelain Enameled Kitchen Sinks, with backs, drain boards, etc. Our stock is complete with sinks of every description, both for corner or straight wall.

#### IMPROVED ROTARY WASHING MACHINES

Made to sell at \$6.50 each. We bought them from the Underwriters. They are a little scorched but not otherwise damaged. A snap at \$1.95 each while they last.



#### HOME WATER WORKS Air Pressure Water Supply Systems

For the country or suburban home. Sun-proof, frost-proof, at \$40 and up.



This Complete Closet Outfit, \$11.50. Low Tank Closet like shown in bathroom cut for \$11.25.

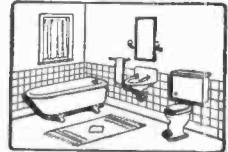

COMPLETE BATHROOM OUTFITS, from \$24.50 to \$125.00

#### HEATING PLANTS

Don't think you cannot afford a modern Hot Water or Steam Heating Plant till you get our figures. Special price for first plant in each locality. Plans free. Tools loaned.



We send FREE detailed estimate on receipt of rough sketch or plan of the building to be heated. Prompt attention. Quick shipment in time for this winter.



White Enameled Iron Sink 18x30 for \$1.85

#### GALVANIZED RANGE BOILERS

All tested to 300 pounds pressure; 30 gallons. Only \$4.90. Complete with Stand, Tube and Couplings \$6.25.



#### CEMENT STONWARE LAUNDRY TUBS

Cast seamless in hydraulic mould, with zinc metallic rim—furnished with cast iron legs.

**\$3.95 AND UP.**

Write today for new enlarged Catalog No. 123 covering Home Builders supplies. All prices revised to "Hard Times" basis.

**Central Machinery & Supply Co.** 547-59 So. State St. CHICAGO

Money refunded if not satisfied.

## ELECTRICAL DEVELOPMENT IN THE WEST

The 1908 edition of the WESTERN ELECTRICAL and GAS DIRECTORY lists a total of 1021 electrical, gas, railway and kindred companies, including a comprehensive record of companies controlled by and absorbed, operating in the states of Arizona, California, Nevada, Oregon and Washington, together with complete information concerning the organization and engineering details of all companies constituting the industry. Of this total, 686 companies are devoted to the generation, transmission, distribution or utilization of electric light and power; 145 are gas companies, and 190 electric railway companies. In all, nearly three-quarters of a million kilowatts of electrical energy is being actually generated or is in process of installation for the operation of the electrical industries of the five states named,—that is, approximately one-million horse power. In addition, the gas companies of these states annually produce close to fourteen billion cubic feet of artificial gas.

The Directory, which has just been issued, is so arranged that the names of companies, firms and individuals engaged in the electrical and gas industries located within the states of Arizona, California, Nevada, Oregon and Washington are given alphabetically, not only by cities and towns under their respective states but also under the industry or industries which they represent, i. e., the "Gas," "Electric Light and Power," and "Electric Railway Industries." This listing gives the capitalization of the companies, names of officials, plant equipment, etc.

The price of the Directory is \$10 and copies may be obtained from Popular Electricity Publishing Co.

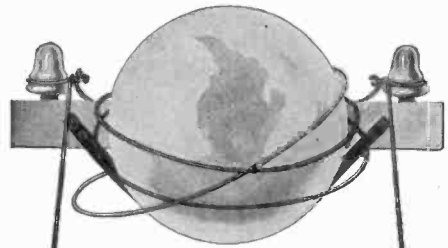

## ELECTRICITY PRACTICALLY TAUGHT

by trained instructors in a school long established and engaged in teaching.

### ELECTRICITY ONLY

Day and evening sessions. Individual instruction. School and equipment open for inspection. Write or call for prospectus.

### New York Electrical Trade School

36 West Seventeenth Street, NEW YORK



Copy of "How to Build Dynamo and Motor" with each Machine

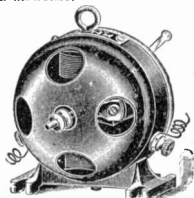

Copy of "How to Build a Dynamo and Motor" with each Machine

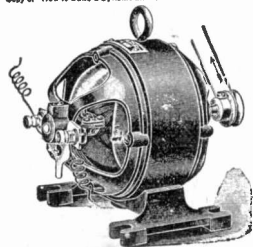

Write  
for our  
Premium  
Catalogue  
of  
Electrical  
Goods

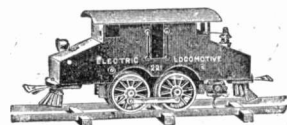
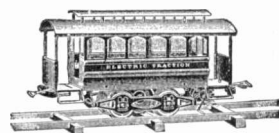
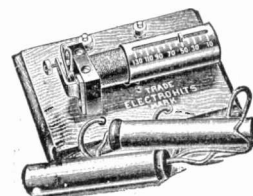
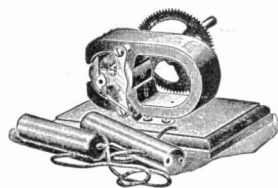

Every young man during his spare moments should  
**Get Busy**

securing subscription for Popular Electricity.

These Electrical Toys are guaranteed to be the finest work of Electrical art. Why not put in your spare time and

**earn by your efforts our entire Electrical Outfit**

Send for our Premium Catalogue at once.

---

**Popular Electricity Publishing Co.**

1252 Monadnock Blk.

CHICAGO, ILL.

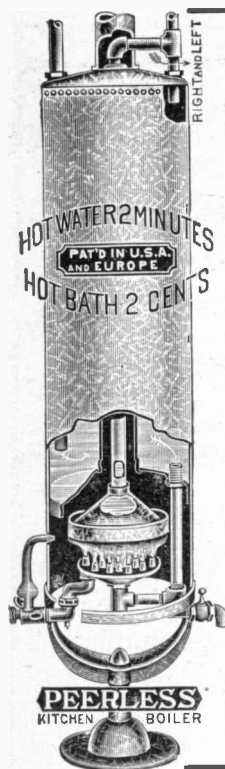

It heats the largest quantity of hot water in the least possible time at the least cost (maintains a temperature of 185° at a cost of 1/3 cent per hour) using

### GAS OR GASOLINE FOR FUEL

as well as stove connections when desired. Sizes are 18 gallons up to 300 gallons, each tested and fully guaranteed.

### Thousands in Use Giving Perfect Satisfaction

Is Economical, Simple, Safe, Clean and Efficient. No Soot, Dirt, Odor, Noise or Waste.

We are "headquarters for and sole distributors of the Peerless Kitchen Boiler." If your plumber can't supply you, address

# The Peerless Kitchen Boiler

After fifteen years of constant study, and after making many simplifying changes, is now

## THE BEST and THE CHEAPEST HEATER

for supplying hot water, fit for cooking and drinking, in city and country homes, in apartment houses, hotels, clubs, restaurants, laundries, bath houses, barber shops, hospitals, schools, and all buildings where hot water is needed. Can't break or get out of order. A child can operate it.

### HOT BATH COSTS 2 CENTS

### HOT WATER IN TWO MINUTES

## PEERLESS HEATER CO.

39 State St., Chicago, Ill.

Samuel G. McMeen

Kempster B. Miller

### McMeen & Miller

Patent Solicitors and Patent Experts

In connection with our telephone engineering practice we make a specialty of securing electrical patents for inventors, and of giving expert advice in patent matters. We also have facilities for marketing meritorious electrical inventions.

1454-1458 Monadnock Block,  
CHICAGO

787 Market Street,  
SAN FRANCISCO

## BUY PLUMBING SUPPLIES AT WHOLESALE

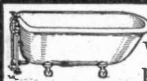

Will save you 30%. Don't pay retail prices. Full stock on hand for prompt shipment. Send for free catalog.

**B. M. KAROL**  
235 W. Harrison Street, CHICAGO

The knowledge of languages increases earning power easier and quicker than any other way known.

## CORTINAPHONE

Language Outfit

The Original Phonographic System for the study of

## FRENCH, GERMAN SPANISH, ITALIAN

or other languages

**Free Trial**, really free, the complete outfit placed in your home Express Prepaid. Send for particulars. Write today.

Special Records made to order in any language. We also give instruction privately or in class at our New York schools.

CORTINA ACADEMY OF LANGUAGES

44 W. 34th Street, Dept., E. L.

New York.



## Are Your Sox Insured?

We insure "Holeproof" Sox for Six Months. Our Guarantee is— "If 'Holeproof' Sox come to holes or darns in six months, we will replace them with new socks FREE."

We were the very first concern to knit "guaranteed socks"—and our "Holeproof" Sox are the only socks that *outlast* the guarantee.

"Holeproof" Sox are sold only in boxes containing six pairs of a size—all one color or assorted colors. Sizes are 9½ to 12—colors are black, light and dark tan, pearl gray and navy blue—medium and light weights.

Buy from your dealer or direct from us. Ask for genuine—

## Holeproof Sox

and, if your dealer does not have them, cut out this ad, pin to it a \$2.00 bill (or remit in any convenient way, for each six pairs of socks you desire; specify size, weight and colors, and we will fill your order promptly.

We pay the transportation charges, so that "Holeproof" Sox cost you only \$2.00 for six pairs. And the guarantee is always the same.

"Holeproof" Sox *outwear* the six months' guarantee and, being whole at the end of six months, they are *then* as good, or better, than cheap socks which wear out in a few weeks.

Order today or write for our little book, "How to Make Your Feet Happy." Send no stamps. Just ask for the book.

Holeproof Hosiery Co., 112 Fourth Street, Milwaukee, Wis.



# This Offer Expires with This Issue of Popular Electricity

EXTENDED 30 DAYS ON ACCOUNT OF ITS TREMENDOUS POPULARITY

50 cents a month for six months, or six paid subscriptions to Popular Electricity

Will secure for you "Popular Electricity's Groupe No. 1" set of Electrical Books. Each and every one of which is complete in itself. The text is written so that anyone not away up in the electrical industry can understand it. Just the set for the *young man about to take up the study of electricity.*

## The Electrical Handy Directory

This little Directory gives you the definition of all electrical words and terms.

## Easy Experiments in Electricity and How to Make Them

The very latest and most valuable work on Electricity for the amateur or Practical Electrician published

## The Set of Books Offered Here

would **cost you** if not purchased under this Group Offer, over \$4.00—10 minutes' work in securing 6 subscribers (paid) for us, we send them to you free of charge, or send us the coupon with 50 cents and we will sell them to you for \$3.00 on installment of 50 cents a month for 6 months—\$3.00 in all. Everybody starting out in the electrical field cannot afford to be without these books—especially at the price now offered. You have got to buy them some time—**why not now** on this Special Group Offer.

POPULAR ELECTRICITY PUBLISHING COMPANY  
1252 Monadnock Block, CHICAGO, ILLS.



## First Steps in Electricity or Electricity for Beginners

For the beginner in the Electrical Trade this book is what you want.

## Electricity Made Simple

Just the book for beginners and electrical workers whose opportunities for gaining information on the branches of electricity have been limited.

Enclosed, find 50 cents. Please send me P. E. Group No. 1, for which I agree to pay the balance, \$2.50, within 5 months at 50c per month until paid for.

NAME.....  
ADDRESS.....  
CITY.....  
STATE.....  
P. E. Oct. '08  
10

# Don't Miss This Offer

**50 cents** and One Year's Subscription Sent Us Before

December 15th '08

The Best Wireless Telegraph Book Published



Students and those interested in Wireless Telegraphy should secure

## THE STORY OF THE WIRELESS TELEGRAPH

The most complete book on the subject ever written. *Non Technical, in Plain English.*

**This Offer Open Until Dec. 15th Only**

I enclose herewith \$1.50 for which enter me for one year's subscription to **Popular Electricity** and send me *The Story of Wireless Telegraphy*.

Name .....

Address .....

City .....

State .....

P. E. W. T. Dec. '08



# Which is the Trained Man's Home?

There's no reason why you should remain in the *untrained* class when you can so easily qualify for a *bigger salary* through the help of the International Correspondence Schools. To learn about it *without charge*, simply mark and mail the attached coupon.

There's no experiment or uncertainty about this. The I. C. S. has raised the salaries of thousands of poorly paid men—and *at the work they like best*. Every month the I. C. S. receives hundreds of *voluntary* letters telling of promotion and increase in salary received wholly through I. C. S. training. During July the number was **310**. To learn how you, too, can advance, mark the coupon.

International Correspondence Schools,  
Box 1102, SCRANTON, PA.

Please explain, without further obligation on my part, how I can qualify for employment or advancement in the position before which I have marked X

Bookkeeper  
Stenographer  
Advertisement Writer  
Show Card Writer  
Window Trimmer  
Commercial Law  
Illustrator  
Civil Service  
Chemist  
Textile Mill Supt.  
Electrician  
Elec. Engineer

Mechanical Draftsman  
Telephone Engineer  
Elec. Lighting Supt.  
Mechan. Engineer  
Plumber & Steam Fitter  
Stationary Engineer  
Civil Engineer  
Building Contractor  
Architect's Draftsman  
Architect  
Structural Engineer  
Banking  
Mining Engineer

Name .....

Street and No. ....

City .....

State .....

POPULAR ELECTRICITY

# A Christmas Suggestion

This lamp is a very handsome gift, something useful and necessary in every home, can be had in three ways—

**Gas**

**Electric**

**Oil**



**In Construction** It overcomes all the defects now existing in old style lamps that there is absolutely **no comparison**.

We **guarantee** every lamp, and will refund money if not satisfactory.

**Order To-day**  
for prompt shipment.

## **Price**

From our factory to you  
**\$4.75**

Prepaid to any part of the  
United States.

The shade is of metal construction and the glass is of a rich, green opalescent effect supported by a substantial wooden base.

## **M. SUESS ORNAMENTAL GLASS CO.**

192 Washington Boulevard, Chicago, U. S. A.

# Electricity Now Does All the Washing and Wringing

We now attach an electric motor to the famous 1900 Washer. It operates the wringer, too.

Connect it with a light fixture, as you connect a table lamp. Turn on the current as you turn on the light.

The Washer then operates just like our hand washer, only you don't need to touch it.

When the washing is done, move a small lever, and the motor connects with the wringer. The

one motor, operating both the washer and wringer, does every whit of the work.

Please think what that means. The hardest drudgery there is about housework done by two cents' worth of electricity.

Servants happy; laundry bills saved; clothes lasting twice as long. For the "1900" does washing better than any other method known.

Now electricity makes the washer go. Doesn't that sound like a new era for women?

## Send No Money—We Pay Freight

This outfit does just as we claim. Does all of the washing, all of the wringing. Does the work better than you can do it by hand. Does it with less wear on clothes.

The facts, we know, seem too good to be true. So we propose this:

If you are responsible, we will send you the Washer, Wringer and Motor, all on 30 days' trial. We will prepay the freight.

You don't invest a penny—don't commit yourself at all. Do four washings with it. Try it on dainty things, heavy things, everything. Then, if you think that you can get along without it, we will take it back.

Your 30 days' use will be free.

You have no obligation whatever. Treat us just like a dealer who shows you a washer. If you don't want it when the month is up, simply say so.



But don't go on washing in the old way without knowing what this method means to you. Women have no right to do such hard work when electricity can do it for them.

Send first for our Washer Book, to know all about it. Then, if you'll try it, just tell us to send it on.

Please send for this free Washer Book—now—before you forget it.

A post-card with your name and address sent to us today brings you the book by return mail, postpaid.

Address—The 1900 Washer Co., 240 Henry St., Binghamton, N. Y.

Or—if you live in Canada, write to the Canadian 1900 Washer Co., 355 Yonge Street, Toronto, Canada.

## ELECTRICAL SUPPLIES

RUNS TOYS

FUN FOR BOYS



ELECTRIC ENGINE

Three Sizes

Price  
75c  
\$1.00  
\$1.25

Amusing and Instructive

ANY GOOD DRY BATTERY WILL RUN THEM FOR DAYS

Free catalogue, 24 P. E., 168 pages, "Something Electrical for Everybody," contains 1,000 specialties with net prices.

The following are a few of them:

Eureka Telegraph Instrument.....	\$1.15
High Grade Giant Telegraph Set.....	2.35
Pony Relays.....	1.50
Standard Relays.....	3.15
Snapper Sounders.....	.08
Magneto Testing Bell.....	3.25
One Man (Foot Tread) Magneto Testing Bell.....	6.50
Pony Telephone Receiver.....	.38
Magneto Call Telephone each.....	5.50
Battery Call Telephone, each.....	2.50
Floor Tread for Servants Call.....	.75
Burglar Alarm Trap.....	.13
Adjustable Thermostat.....	.65
Early Riser Alarm Clock.....	2.00
Electric Bells, 24 in.....	.13
Electric Call Bell.....	.60
Electric Window Tapper Outfit.....	1.00
Anti-Doe Medical Apparatus.....	2.00
Electric Hair Brush.....	.50
Red Seal Dry Battery.....	.20
Hi-Up Dry Battery.....	.25
Elite Pocket Battery Ammeter.....	2.00
Marine Primary Spark Coil.....	1.25
Mesco Jump Spark Coil.....	4.00
Ignition Switch Removable Lever.....	.50
Vest Pocket Flash Light.....	.60
Tubular Flash Light.....	.75

MANHATTAN ELECTRICAL SUPPLY CO.  
New York, 17 Park Place Chicago 188 Fifth Ave.

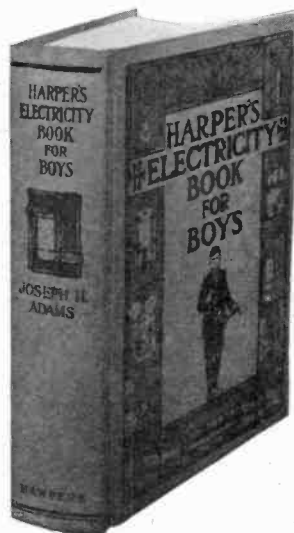

## NEW BOOK FOR BOYS JUST OUT

Ask us how you can secure it Free of Charge.

POPULAR ELECTRICITY PUB. CO.

BOOK DEPARTMENT

# Excelsior Auto-Cycle

The machine that makes good EVERY TIME.

Read the record of every big test that tries the quality of stock motorcycles and you will find the **EXCELSIOR** at the head of the list.

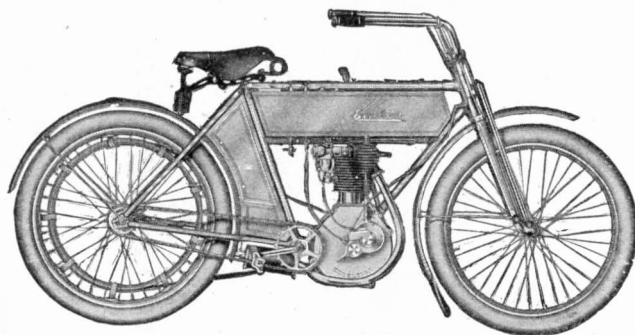

Not a new and untried experiment, but a machine that has been rigidly tested and found good.

It has more features of real practical merit than any other on the market.

Our catalog M.C. 12 is the finest motorcycle book ever issued. Let us send it to you. A postal with your address is all that is required.

We will do the rest.

## Excelsior Supply Company

Established 1876

233-237 Randolph Street, CHICAGO, ILL.

### AUSTRALIAN MUTTON-BIRD INDUSTRY.

Consul Henry D. Baker, of Hobart, presents certain facts regarding the mutton-bird industry of the Furneaux group of islands, situated to the northeast of Tasmania and under the government of that Australian State. The consul visited these islands during the month of May in order to make some study of the birds and their curious habits, and now writes from a commercial standpoint:

The interesting study of "mutton birding" is peculiar to many of the small islands about the Tasmanian coast, particularly on the Furneaux group in Bass Straits, where it constitutes the principal means of support of the inhabitants. The mutton bird, or sooty petrel (*Nectris brevicauda*), is, when full grown, about the size of the well-known silver gull of North America, and its color, at first a grayish-black, with age becomes a jet black. Their most important breeding places are in the vicinity of Tasmania and New Zealand, in the latter island being of somewhat different variety and white instead of black.

Every year, about September 20, almost to a day, these birds arrive in enormous numbers at their rookeries, and for about one month the male and female are busy in restoring their old nest or in building a new one. Where the soil is light and loose the nests are burrowed into the ground close together, but when there is sufficient shrubbery to afford shelter the birds simply deposit their eggs on the bare ground. Frequently large snakes occupy these nests in common with the mutton birds.

As the birds are away at sea in quest of food in the daytime the nest making is carried on at night, the birds making a great noise while thus occupied. After the nests are prepared each female lays one egg, which closely resembles a duck egg, and the male and female then take turns at hatching, usually the male taking the first turn, while the female goes in search of food, chiefly shrimp and kelp berries, with which she returns each evening. After the lapse of a fortnight, by which time the first sitter has wasted considerably, the partner relieves him, and the male bird will then take upon himself the responsibility of bringing in food.

By the end of six weeks incubation is complete, and the attention of each parent is bestowed upon the protection and rearing of the young bird, each

now taking a daily instead of fortnightly turn—one bird always remaining with the young one while the other goes away for food. When old enough to take care of itself the young bird is entirely forsaken. By this time it has become inconveniently fat, so great has been the attention bestowed upon it, but it does not attempt to stir from the nest until compelled by hunger to do so. The effect, however, of a few days' starvation tells upon the bird, so that it makes a great effort and removes itself from its nest and finds its way toward the sea, and from some rocky eminence makes its flight.

It is not known where the birds go when they leave the islands, about the middle of May. Their flight is extremely swift and irregular, and if the birds strike any obstruction, like a rock or the mast of a ship, the collision is usually fatal to them. The lighthouse at Goose Island, one of the Furneaux group, has to be protected with iron screen work and frequently hundreds of dead birds are found at the base of it. Captain Flinders, of the British royal navy, once computed that a flock of birds which he saw was 40 miles in length.

It is only the newly hatched mutton birds which have a commercial value, the purposes for which they are taken being for salted human food, for oil (used in tanning leather and for the lubrication of machinery), for the fat used chiefly for greasing timber skids, and for feathers. The season's work at mutton birding covers about six weeks, from about April 1 until about the middle of May, when the rookeries are completely deserted. During this six weeks' period the inhabitants of the islands (about 400 altogether) earn sufficient money to support themselves in practical idleness for the rest of the year.

The first stage in mutton birding is known as oiling. A stick pointed at one end and stuck in the ground at the other serves as a kind of spit or skewer on which to fix the birds as they are gathered. Search is then made for the young birds, and as they are caught their necks are broken by a skillful jerk of the hand and they are then fixed by their beaks to the sticks.

It is rather dangerous capturing the birds, as the rookeries are infested with poisonous snakes and frequently the mutton birder, when he puts his hand and arm into the hole, lays hold of a snake



## 1900 Dry Batteries Are What You Should Use

THEY HAVE STOOD  
THE TEST OF TIME

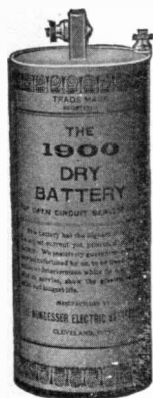

### 1900 Dry Batteries

are becoming more popular every year. There is a reason Why.

They make satisfied customers.

We want your Battery business.

**The Nungesser Electric Battery Co.**  
**CLEVELAND, OHIO**

General Sales Office:  
128 West Jackson Boulevard CHICAGO, ILL.



## Are You Deaf?

If your hearing is affected in any way or to any degree you are sure to find great relief with the aid of the lately perfected scientific hearing device

### THE AUROPHONE

You cannot judge the value of the Aurophone by what you have seen of any other hearing device and many of the present owners of these instruments have found absolute relief after all others had failed.

The Aurophone is practically invisible. It is extremely simple, being a powerful miniature telephone which magnifies sound waves distinctly and to such an extent

it will restore hearing in many instances

Read what these prominent business men say  
*Mears Ear Phone Co., N. Y.*

*Gentlemen:* Knowing how many fake devices have been offered deaf people, I am moved to offer you this testimonial, unsolicited, hoping it may convince some other deaf person that there is something real in the Aurophone. If at any time anyone in this section would like to hear from me personally regarding your instrument I would be pleased to tell what it is to me.

Respectfully, F. I. HUBBARD, Alameda, Cal.

*Mears Ear Phone Co., N. Y.*

*Gentlemen:* If I could not get another Aurophone I would not part with mine for any amount of money. Yours truly,

JOHN D. BELL, 150 Nassau St., N. Y.

*Mears Ear Phone Co., N. Y.*

*Gentlemen:* I have been deaf for many years and have tried every kind of hearing device. I find the Aurophone the only effective aid to the deaf. Wishing you success, I am, very truly yours,

J. B. GOSHORN, 169 Plymouth Place, Chicago.

#### A SPECIAL REQUEST TO YOU

Whether you are interested in the Aurophone or not, and whether you answer this advertisement or not, we beg of you not to confound this instrument with the much advertised worthless variety. We want you at any rate to believe us and our claims for the Aurophone. We wish to restore hearing to every deaf person that will give us the chance. If we cannot enable you to hear we do not want your money.

We would like to tell you more about it.  
Write to-day for booklet and terms of trial.

**MEARS EAR PHONE CO., Inc.**  
Main Office, Suite 890, 45 West 34th St., New York City  
Branches in Chicago, Philadelphia, Baltimore, Minneapolis, etc.

# HAVE IT PATENTED

THROUGH

## Popular Electricity Patent Department

We have an able patent bureau which is conducted by well known **experts in patent cases**, and are in a position to handle your invention in a **thoroughly satisfactory manner**.

If you have any device or idea you wish protected, our department is at your service.

WRITE US FOR INFORMATION

All communications are held strictly confidential.

**POPULAR ELECTRICITY PATENT BUREAU**

Monadnock Block :: :: :: CHICAGO, ILL.

# Be a Watchmaker!

Let us furnish you absolutely free a scholarship and start you in this business. Read letters below how our students succeed.

We will teach you by mail free, and eventually establish you in the Jewelry business.

Many of our students are earning \$25 to \$75 a week. You can do the same after our three months' course.

We furnish you, without one penny of cost, all the text-books, necessary lessons, large illustrated chart, photo prints showing how to repair each job as you get it. This chart explains in detail what tool to use and how to use it. Remember, this whole outfit costs you nothing.

You don't have to buy any stocks, pay rent, or have one bit of expense except to purchase a few tools you may need when you open up.

This announcement is your opportunity. It should kindle the spark of ambition in every enterprising young man who reads it.

This is an offer to put you in business for yourself where you are independent—you can be your own boss.

You can do as you want—come and go as you please.

Here is a chance for you to break away from drudgery and climb the ladder of success.

Our method of teaching is so simple that any young man with a fair amount of intelligence can master this money-making trade and dignified profession in three months and sometimes less.

Read these letters. Just an example how our students succeed. We will help you do the same.

Write us today—*now*—before you lay aside this magazine.

**CHAS. F. ELMORE, Principal of Watchmaking College,  
Rogers, Thurman & Co., 57 Michigan Ave., Chicago.**

MINNEAPOLIS, KAN., Jan. 13, 1907.  
ROGERS, THURMAN & Co., Chicago, Ill.

Dear Sirs:—I have received my outfit of tools and I am glad you filled the order so promptly, because I have arranged to get a small space in a store here.

Luck has not been with me for the last six months. I am going to follow your Mr. Elmore's advice and learn the watch repair trade.

It took about all I had to send \$20.00 for this outfit, but the instructions are so easy that I expect to learn very soon.

You have promised to help me in this new business and I am going to work hard to get ahead. The man that owns the store is going to pay me small wages at first for helping him and is going to let me work at my new business when I have time.

The people who come into the store will soon be my customers and he says my trade will help bring him more trade.

Yours truly,

W. T. WARREN.

MINNEAPOLIS, KAN., May 24, 1907.  
ROGERS, THURMAN & Co., Chicago, Ill.

Dear Sirs:—I thought I would write you about my business. I am getting along fine. I can repair all kinds of watches and have worked up a big trade. My jewelry trade is growing so fast that I am going to rent a part of this store and will want a stock of goods.

I do not know what I would have done if I had not heard of you. I did not have any money when I commenced last winter, but I am now making more than I ever made before. I am too busy today to send in the list of watches and other goods that I will want for my stock, but I will mail it on Friday or Saturday.

I have more watch and clock repair jobs than I can handle. I have sent you seven jobs. They are numbered from one to seven. The tickets say what repairs to make, and I will do the rest of the work. Send them back as quick as you can.

Yours truly  
W. T. WARREN.

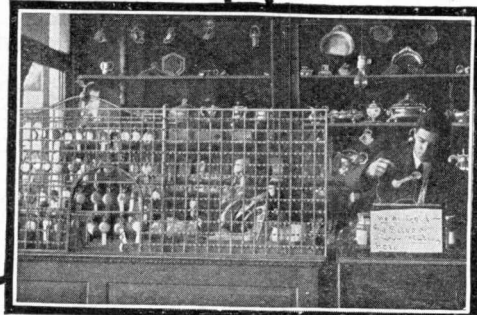



## What's The Use

of puttering with inferior Hack Saws when the expense of the very best made is insignificant in comparison with value?

Use Star Hack Saw Blades and get the most for your money. They are much the cheapest in the end. Make a mental note of this fact and ask for catalog illustrating all tools that we manufacture.

**Millers Falls Company**  
29 Warren Street, New York

## DO YOU HEAR WELL?

The Stolz Electrophone—A New, Electrical, Scientific and Practical Invention for those who are Deaf or Partially Deaf—  
MAY NOW BE TESTED IN YOUR OWN HOME.

Deaf or partially deaf people may now make a month's trial of the Stolz Electrophone at home. This personal practical test serves to prove that the device satisfies, with care, every requirement of a perfect hearing device. Write for particulars at once, before the offer is withdrawn, for by this personal test plan the final selection of the one completely satisfactory hearing aid is made easy and inexpensive for every one.



Mrs. C. Lidecke, 238 19th Ave., Maywood, Ill., wears an Electrophone.

Less conspicuous than eyeglasses

This new invention, the Stolz Electrophone (U. S. Pat. No. 763,575) renders unnecessary such clumsy, unsightly and frequently harmful devices as trumpets, horns, tubes, ear drums, fans, etc. It is a tiny electric telephone that fits on the ear and which, the instant it is applied, magnifies the sound waves in such manner as to cause an astonishing increase in the clearness of all sounds. It overcomes the buzzing and roaring ear noises and, also, so constantly and electrically exercises the vital parts of the ear that, usually, the natural unaided hearing itself is gradually restored.

What Three Business Men Say.

The Electrophone is very satisfactory. Being small in size and great in hearing qualities makes it preferable to any I have tried and I believe I have tried all of them. M. W. HORTY, Wholesale Grocer, Michigan Av. and River St., Chicago.

I got so deaf I could not hear with my speaking tube and was advised to try the Electrophone. After 15 years of deafness, discomfort and worry, I now hear perfectly at church and at concerts. W. R. UTLEY, Sales Mgr., S. A. Maxwell & Co., Chicago.

I have now used your Electrophone over a year and know that it is a first-class, scientific hearing device. Without it people have to shout directly in my ear to make me hear. With it, I can hear distinctly when spoken to in an ordinary tone. Best of all, it has stopped my head noises, which was a terrible aggravation. LEWIS W. MAY, Cashier, 100 Washington St., Chicago.

Write to, or call (call if you can) at our Chicago offices for particulars of our personal test offer and list of other prominent endorsers who will answer inquiries. Physicians cordially invited to investigate aurists' opinions.

**STOLZ ELECTROPHONE CO., 1292 Stewart Bldg., CHICAGO**  
Branch Offices: Philadelphia, Cincinnati, Seattle, Indianapolis, Des Moines, Toronto. Foreign Office, 82-85 Fleet St., London, Eng.

## 25c BOOKS

Our Line of 25c Books is immensely popular

Here are some of the Titles

- How to make and Use  
Wireless Telegraphy  
Model Steam Engines  
Model Railways  
Dry Batteries  
Small Electric Motors  
The Magneto Telephone  
The Slide Valve  
Beginners Guide to the Lathe  
Beginners Guide to Fret Work  
Inventions: How to Protect, Buy and Sell Them  
Metal Working Tools  
And Many Other Electrical Titles

All Fully Illustrated

Mailed, postpaid upon receipt of price

Send for full List of over 60 Titles FREE

**SPON & CHAMBERLAIN**  
123 E. Liberty St NEW YORK

## How to Run an Auto

Are you interested in Automobiles?

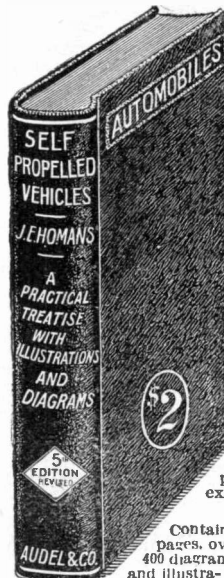

If you are, an early purchase of "Homan's Self Propelled Vehicles" will prove a good investment.

This work is now the accepted standard on the practical care and management of motor cars—explaining the principles of construction and operation in a clear and helpful way, and fully illustrated with many diagrams and drawings.

The presentation of subjects has been determined by consideration of the needs of the man behind the wheel. It is clear and concise in its treatment, and comprehensible to the most inexperienced automobilist, at the same time it is so thorough that the expert will learn much from its pages.

This good book will be sent to any address in the world, postpaid, upon receipt of two dollars, or, if desired, will be sent on approval, to be paid for after examination.

Contains 608 pages, over 400 diagrams and illustrations printed on fine paper size 5 1/2 x 8 1/2 inches, with generously good binding. Highly endorsed.

No money in advance required. Sign and return. These AudeL & Co., 63 1/2 Hill Ave., New York, and if found satisfactory I will immediately remit you the book to you.

Kindly mail me a copy of "Homan's Auto" and if found satisfactory I will immediately remit you the book to you.

Name .....  
Address .....  
Date .....  
P. S. ....

POPULAR ELECTRICITY

# Underwood Standard Typewriter



Why let your work lag because your pen cannot move as fast as your thoughts? An Underwood Typewriter will enable your hand to keep pace with your active brain.

TRY IT AND YOU  
WILL BUY IT

## Underwood Typewriter Co.

(Incorporated)

New York

Chicago

Anywhere

## ANDREWS' BANK AND OFFICE FURNITURE

Is Unexcelled in Material, Design and Workmanship

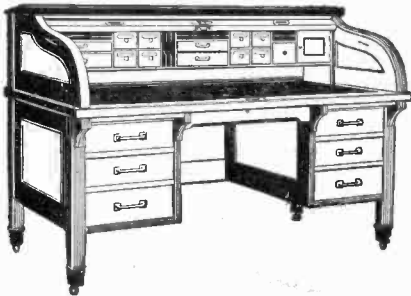

A revelation in the art of cabinet making; appeals to every sense of the artistic. Used throughout the civilized world. The majority of successful men made their fortunes over an Andrews Desk.

IT HELPS BUSINESS to have your office furnished with Andrews' high-grade office fittings, Andrews' Typewriter Desks, Andrews' Typewriter Metal Chairs, Andrews' Office Desk, medium to best, Andrews' Bookkeepers' Desks and Chairs. Send for Catalog.

### Andrews' Steel Rod Furniture

(Chairs, Tables and Stools) warranted for 10 years. Always attractive, sanitary, cleanly, indestructible and inexpensive.

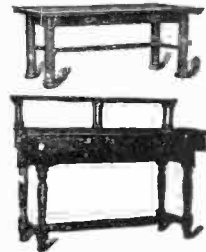
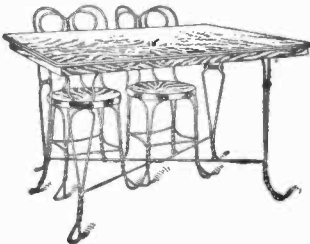

The A. H. Andrews Co., 174 Wabash Ave., Chicago

# Edison Electric Decorative Lighting

With small miniature lamps arranged in clusters—for Christmas Trees, Dinner Tables, etc.



## Attractiveness

Nothing adds greater charm to the decorations of a room than the gem-like gleams of tiny electric lights from the flowers on the dinner table or from the walls, columns, balustrades and chandeliers. The beauty of natural foliage is enhanced and most dainty and beautiful effects are produced by the many-colored miniature lamps. Each lamp gives twice the light of the ordinary Christmas candle, and the Christmas tree decorated by an Edison outfit shines in a blaze of glory.

## Convenience

Simply twine the festoons among the vines and flowers or drop them over the trees and other objects to be decorated, screw the little lamps in place and put the attaching plug in the nearest regular lamp socket. A turn of the key and the artistic effect is complete.



Wonderful as Aladdin's Lamp

## Reliability

The outfit is flexible, constructed in a thoroughly practical manner, and is a serviceable and valuable household possession, far superior to anything that can ordinarily be made from wiring up loose sockets. An outfit will last for years and can be used repeatedly without additional expense.

## The Complete Outfit

is packed in a neat ornamental wooden box. The twenty-four light outfit is the standard size.

Outfit	Lamps
No. 1	8
No. 2	16
No. 3	24
No. 4	32
Extra festoons (light)	

The extra Festoons (ready for connection) consist of eight sockets, with extra lamps, for increasing the size of the outfits. The junction plug is constructed so that the extra Festoons can be connected.

Most electrical supply houses carry these in stock and can supply you with an outfit—if not, write us and we will be glad to send any information desired.

*General Electric Company*

Main Lamp Sales Office:

400 Bergen St.

Harrison, N. J.

1938



by **Wm. L. Weber, M. E.**

*Cloth, red edges, indexed, 25c*  
*Full leather, gold edges, indexed, 50c*

Contains upward of 4,800 words, terms and phrases employed in the electrical profession, with their definitions given in the most concise, lucid and comprehensive manner.

*12mo, cloth, illustrated, \$1.00*

**A Complete Manual of Instruction by Theodore A. Edison, M. A., Instructor at American School of Telegraphy.**

by **Henry C. Horstman and Victor H. Tousley**

Price Net \$1.50

Tables for direct and alternating current calculation, voltage, efficiency or power factor, etc., etc.

by **Horstman & Tousley**

*16mo, 250 pages, 100 diagrams, full leather limp, \$1.50*

This book treats almost entirely on practical electrical work. It uses the "Rules and Requirements of the National Board of Fire Underwriters" as a text, and explains by numerous cuts and detailed explanations just how the best class of electrical work is installed.

by **Horstman & Tousley**

*16mo, 250 pages, 200 illustrations, full leather binding, round corners, red edges; size, 4x6; pocket edition; new 1907 revised enlarged edition.*

Price \$1.50

It contains no elementary considerations; you are supposed to know what an ampere, volt or a "short circuit" is. And it contains no historical matter.

**Popular Electricity Publishing Co., Chicago, Ill.**

Book Department

POPULAR ELECTRICITY

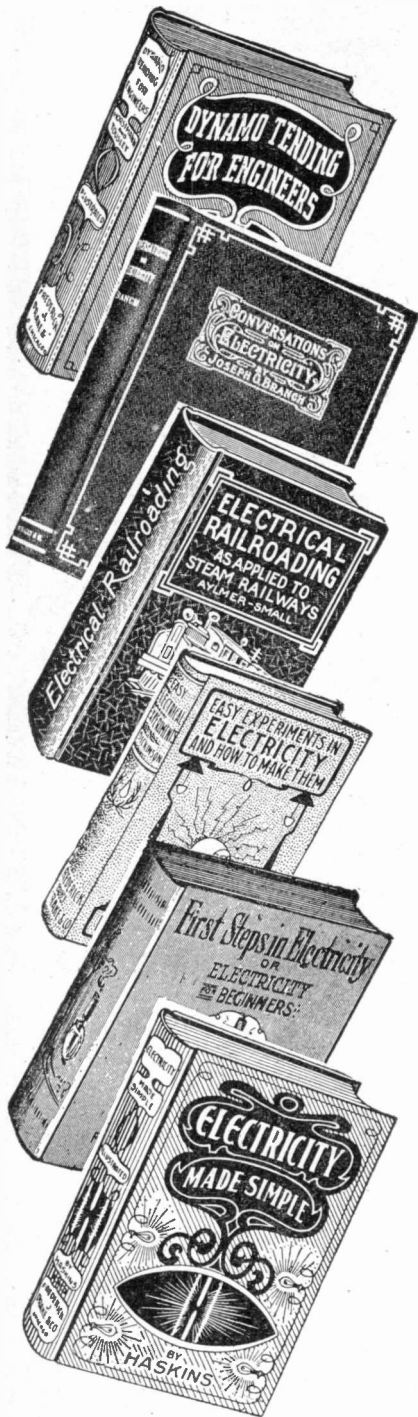

by **Henry C. Horstman and Victor H. Tousley**

*Size, 5½ x 7½; 12 mo, cloth;*

**\$1.50 Net**

An excellent treatise on the Principles and Construction of Dynamos, Motors, Lamps, Storage Batteries, etc., etc.

by **Joseph G. Branch, B. S., M. E.**

*282 Pages; Illustrated; Cloth;*

**\$2.00**

Written in Dialogue form making a better impression and a more vivid idea than ordinary descriptive matter.

by **S. Aylmer-Small**

*300 Pages; 12 mo; full leather limp;*

**Price, \$2.50**

A complete treatise on the operation of Railway by Electricity.

by **L. P. Dickinson**

*12 mo, cloth; 220 pages; Illustrated*

**\$1.00**

The very latest and most valuable work on Electricity for the Amateur or Practical Electrician published.

by **W. Jerome Harrison**

*Three vol. in one, fully illustrated; handsomely bound in cloth;*

**\$1.00**

Electricity, Voltaic Electricity and Magnetism, especially adapted to the requirements of the new code.

by **Clark Caryl Haskins**

*12 mo; 233 pages; 108 illustrations;*

**Price, \$1.00 Net**

Just the book for beginners and electrical workers whose opportunities for gaining information on the branches of electricity have been limited.

**POPULAR ELECTRICITY PUBLISHING CO., CHICAGO, ILL.**

**BOOK DEPARTMENT**

POPULAR ELECTRICITY



## The EDISON PHONOGRAPH

Makes home the most entertaining spot on earth. You can give a dance with an Edison Phonograph, supply music at a reception, accompany a singer, entertain the children, break the ice at a party, while away pleasantly a few hours when you are alone.

Put it to the test. Go to the nearest Edison store and hear the new model with the big horn. Let the dealer play for you some of the NEW JULY RECORDS. (Out June 25th.)

If you already own an Edison remember that to get the fullest enjoyment out of it you must keep up with the new records.

Ask your dealer or write to us for the new catalogue of Edison Phonographs, THE PHONOGRAM, describing each Record in detail; the SUPPLEMENTAL CATALOGUE, listing the new February Records, and the COMPLETE CATALOGUE, listing all Edison Records now in existence. :: :: :: Records in all foreign languages.

**NATIONAL PHONOGRAPH COMPANY,**

**421 Lakeside Avenue, Orange, N. J.**



POPULAR ELECTRICITY

# Telephony

THE AMERICAN TELEPHONE JOURNAL

Reaches, Weekly,  
Every Telephone Buyer  
In the World.

COMPRISING TELEPHONY, THE AMERICAN  
TELEPHONE JOURNAL, SOUND WAVES  
AND THE TELEPHONE MAGAZINE.

Provides Its  
Advertisers With The  
Finest Auxiliaries

## An Inducement to Subscribe Now

☐ We hope that every telephone man, not already a subscriber, has been planning to order **Telephony** about the first of the year, if not sooner. We ordinarily, however, have more orders at that time than can be handled promptly, and it would be a convenience to us to receive your subscription NOW.

☐ For this reason we will send **Telephony** from date order is received until January 1st, 1910, to those new subscribers who remit \$2.00 NOW.

☐ You need **Telephony** sent to yourself, personally, so that you can read it carefully at your own convenience, and keep a file of its copies for reference and for binding.

☐ PLEASE FILL IN ATTACHED  
COUPON AND MAIL IT AT ONCE.

☐ THE SOONER YOU SUBSCRIBE  
THE MORE FREE COPIES  
YOU WILL RECEIVE.

**Telephony Publishing Company**

343-347 Monadnock Block

CHICAGO, ILL.

The  
Telephony  
Publishing  
Company

343-347 Monadnock Block  
CHICAGO, U. S. A.

☐ Enclosed find \$2.00 for my  
subscription up to Jan. 1st, 1910.  
Please send me all copies from receipt  
of this order until December 31, 1908,  
free of charge.

Name.....  
Company.....  
Address.....

# WHY OUR READERS ARE YOUR BUYERS

---

AS an advertiser you know all about the "psychological moment" when an advertisement will appeal to a reader—when he is in the proper frame of mind to receive that little idea germ which later propagates and results in an order.

You know that it is the one who reads a magazine with a serious intent who is most open to suggestions, not the one who is interested in tales of thrilling adventure, the doings of the muck-raker, the latest political scandal, etc., for the mind is not then in a normal state and ready for practical things. A salesman does not prepare his customer for buying by first tickling him with hysterics or shocking him with electricity till his hair stands on end.

POPULAR ELECTRICITY is a magazine for *serious* people. Its readers are progressive, every one, for they are endeavoring to familiarize themselves with the greatest force the world has ever known. Being progressive and normal minded they are quick to grasp the significance of your advertisement. They don't lay Popular Electricity down with a sigh and wonder how that continued story is going to end.

Moreover we wish to call your attention to the fact that there are 60,000 of these readers every month. Our circulation department is open to your inspection. Our rates per thousand circulation are cheaper than those of any other magazine that tells the truth about its circulation.

We respectfully solicit a trial order for space and are perfectly willing to let results obtained be our argument for a permanent share of your business.

---

**Popular Electricity Publishing Co.**  
**CHICAGO, ILLINOIS**

# Save Time, Steps and Money

## Intercommunicating Telephones

for the home, stable, garage, store, factory, offices, hotels, mines, etc., etc., saves time, steps, worry, fatigue and running up and down stairs. **INSTANT** communication with **EVERY** part of your home, stable, garage, boat house, etc., etc., without leaving your bed or chair. Simply **PRESS A BUTTON** and get anyone you want, or push the **EMERGENCY** button and ring **EVERY TELEPHONE, ALL AT THE SAME TIME**; invaluable in case of **FIRE, BURGLARS** or to call a **DOCTOR**.

☐ Just tell us how many telephones you want and we will **TELL YOU** just what the **ENTIRE SYSTEM WILL COST YOU TO THE CENT**. Telephones installed, all wiring done (concealed) and ready for service, **no matter where you live** or whether you want two or a hundred telephones. We **SELL** you the complete outfit outright, **installed**, or will furnish drawings and instructions so that anyone can install it. Our system is extremely simple to operate or install. **THE LOW COST WILL SURPRISE YOU**. No rentals to pay; nothing to wear or get out of order.

☐ Quality of apparatus recognized as **the world's best**. Write us for indorsements of people who use hundreds of our instruments. **Simple and perfect**, workmanship and material the very highest class.

☐ Wall or Desk telephone furnished. **ANY** style of finish to match your wood work and furnishings. **SEND FOR OUR BULLETINS ON INTERCOMMUNICATING - TELEPHONE**

**SYSTEMS FOR BUSINESS OR RESIDENCE USE**. Complete Hotel or Factory systems (any size) installed; Town or City (any size) equipped with complete telephone exchanges. If there is no telephone exchange in your town, village or rural community, or you are not enjoying the benefit of an Independent Company and low rates write us, we have the **REMEDY**. **Long distance** lines constructed, **Rural** lines built and equipped, low cost. **Ninety-page book**, the "**RURAL TELEPHONE**," mailed for ten cents in stamps; tells how to organize community lines and exchanges; full instructions how to build and equip lines; **tells how twenty telephones will operate on one wire**—a good education in telephony; best book on the telephone for the layman ever written. We furnish telephones and systems for any and all requirements. Our apparatus used extensively by **U. S. and Foreign Governments**; **largest railway** and industrial corporations; exchanges in hundreds of towns and cities and Long Distance lines.

☐ **BEAUTIFUL MINIATURE DESK TELEPHONE** (watch charm or stick pin) mailed to any address for twenty-five cents, stamps, to show the **skill** of our workmen and **high class of our product**—(take it to any jeweler and if he will make one like it for less than \$2.00, your money back.)

☐ **REMEMBER, EVERYTHING SOLD OUTRIGHT — NO RENTALS TO PAY.**

☐ **Take no substitute.**

**Swedish - American Telephone Co.**  
**CHICAGO, ILLINOIS**

# Your dreams



# can be realized.

Dreams are but slumbering ambition waiting for opportunity. Opportunity is a force, visible only to those who are ready to grasp it.

Your opportunity is right in front of you—the firm is just waiting for you to **prove up**. They don't care who you are—it's what you are.

A better position is waiting for you—**more pay**—shorter hours—cleaner and easier work—**authority**—just what you

have been looking forward to and dreaming about.

**ARE YOU PREPARING YOURSELF FOR THIS ADVANCE?** Training will count then. Your hours of "lamp study" will be rewarded.

## FREE INFORMATION COUPON

American School of Correspondence:

*Please send me free 200-page bulletin. I am interested in the course marked "X."*

- |                          |                           |
|--------------------------|---------------------------|
| ..Electrical Engineering | ..Telephone Practice      |
| ..Mechanical Drawing     | ..Telegraphy              |
| ..Mechanical Engineering | ..Sheet Metal Pat. Drft'g |
| ..Civil Engineering      | ..Heat, Vent. & Plumb.    |
| ..Stationery Engineering | ..Locomotive Engineer'g   |
| ..Structural Engineering | ..Textiles                |
| ..Architecture           | ..College Prep. Course    |
| ..Structural Drafting    | (fitting for entrance to  |
| ..Hydraulics             | engineering school)       |

Name.....

Address.....

Occupation.....

Popular Elec. 12-08.

If you are built of the right timber, if you have been improving yourself instead of idling away your leisure hours, you will be ready when the call comes.

Our "**Home Study**" course is just what you need to occupy your time during the long winter evenings. Bright, pleasant, interesting studies, that will rest you after a hard day's work. The lessons are never long enough to tire. They are written by practical, technical men.

Pick out the course that suits your taste and present employment. Make every spare moment count until your **DREAMS ARE REALIZED**.

We Help Men Help Themselves.

**AMERICAN SCHOOL OF CORRESPONDENCE**

Chicago, U. S. A.