

ICD-08635

# POPULAR COMMUNICATIONS

AUGUST 1987 \$2.50  
\$3.50 CANADA

Incorporating SCAN Magazine The Official Publication of the Scanner Association of North America

## Broadcasting In Argentina— Messages To The World!

RADIO  
AMERICA

- We Review The Controversial Realistic PRO-2004 Scanner
- Restoring CMT Frequencies In The PRO-2004 Scanner
- Radio History and Nostalgia
- DX'ing Pirate Utilities
- Build a CB/VHF Discone Antenna



74820 08635



# 210 XLT Full Featured 40 Channel Programmable Scanner



The 210XLT sets a new standard for Radio Scanners in performance and dependability. This full featured unit has 40 programmable channels with 2 scanning banks and 11 bands of coverage. It includes Weather Search, Priority, Auto Squelch, Lockout and Delay. It also includes automatic and manual Search to find new active frequencies.

The 210XLT continues a long standing tradition of professional quality right down to its sturdy metal cabinet and vacuum fluorescent display. The superior engineering of the 210XLT will treat your ears to the excitement and drama right in your community, as you've never heard it before.



For more information about Uniden Bearcat Scanners or any other Uniden product, fill out the coupon and mail it today.

Uniden Corp. of America  
 Product Information  
 6345 Castleway Court  
 Indianapolis, IN 46250

Name \_\_\_\_\_  
 Address \_\_\_\_\_  
 City \_\_\_\_\_ State \_\_\_\_\_ Zip \_\_\_\_\_  
 Scanners     CB Radios  
 Home Satellite Receivers     Radar Detectors  
 Telephones     Marine Electronics

The Choice of Professional  
 Collier Jack Nicklaus  
 Winner of 20 Major Championships  
 © 1987 Uniden Corporation of America



**uniden**<sup>®</sup>  
 A New Generation of Communicators



"The Largest Dealer of Scanners in the World"



# SCANNER WORLD, USA

10 New Scotland Ave., Albany, NY 12208 518/436-9606

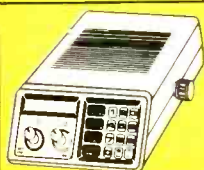

**SPECIAL**  
Regency  
**MX-3000**

**Special \$169.99**  
(\$7.00 shipping)

## 30 CHANNELS—MOBILE/BASE

Features include simple programming of the following frequency ranges: 30-50 MHz, 144-174 MHz, 440-512 MHz. Digital display, priority, search, lockout, delay, dim control, top mounted speaker, one year factory warranty. Includes AC & DC cords, mobile mounting bracket, telescopic antenna. All for only \$169.99 plus \$7.00 shipping (optional extended warranty: 3 years \$39.99; 2 years \$29.99.) MX3000 Service Manual \$5.00.

## REGENCY HX1500

Digital programmable 55 channel hand-held scanner. Frequency coverage 29-54 MHz, 118-174 MHz, 406-420 MHz, 440-512 MHz. Covers Public Service bands plus aircraft, trains, marine, plus many others. Has priority, search, lockout, scan, banks, sealed rubber keyboard. 90 day factory warranty. Includes flexible rubber antenna, belt clip and earphone.

**\$234.99** (plus 6.50 shipping each)

Optional Accessories Available for HX-1500:

B-8 Ni-Cad Batteries	15.99
Ma-518 Wall Charger/Adapter	12.99
HXCase Heavy Leather Case	19.99
MA549 Drop-in Charger	89.99
MA257 Cigarette Lighter Adapter	16.99
(3 year extended warranty \$39.99, 2 year \$29.99)	

REGENCY INF-1 Informant Scanner	\$269.99	(7.00)
BEARCAT 70XLT Programmable Hand-Held	174.99	(5.50)
BEARCAT 50XL Programmable Hand-Held	124.99	(5.00)
AD100U AC Adapter/Charger for 50 XL	12.95	(.00)
BP55 Ni-Cad Battery Pack for 50XL	13.99	(.00)
CA50 Carry Case for 50XL	11.99	(.00)
PS001 Cigarette Lighter Adapter for 50XL/100XL	12.95	(.00)
BEARCAT 140 AC Programmable Scanner	94.99	(5.00)
BEARCAT 145XL AC Programmable Scanner	99.99	(5.00)
BEARCAT 175XL AC Digital Scanner	159.99	(5.00)
BEARCAT 100XL Digital Hand-held	199.99	(6.50)
BEARCAT 200 AC Digital Scanner	129.99	(6.50)
BEARCAT Weather Alert	39.99	(4.00)
BEARCAT 210XLT AC/DC Digital Scanner	199.99	(7.00)
BEARCAT 800 XLT AC/DC Digital Scanner	299.99	(7.00)
REGENCY R1075 AC Digital Scanner	104.99	(5.00)
REGENCY MA-257 Cigarette cord for HX1000/1200	16.99	(.00)
REGENCY MA-917 Ni-Cad Battery for HX1000/1200	24.99	(.00)
REGENCY HX-CASE Hvy Leath. case for HX1000/1200	19.99	(.00)
REGENCY MA-549 Drop in charger for HX1000/1200	89.99	(5.00)
REGENCY HX-2000 Digital Hand-Held	159.99	(7.00)
REGENCY MX-3000 AC/DC Digital Scanner	169.99	(7.00)
REGENCY HX-2200 Digital Hand-Held Scanner	172.99	(7.00)
REGENCY MX-4200 AC/DC Digital Scanner	186.99	(7.00)
REGENCY Z-30 AC/DC Digital Scanner	129.99	(5.50)
REGENCY Z-60 AC/DC Digital Scanner	189.99	(5.50)
Mobile Mounting Bracket for Z Scanners	5.99	(.00)
REGENCY ACT-R-1 AC/DC Cryst. Single Channel	75.99	(4.00)
REGENCY RH-256 High Band Transceiver	359.99	(7.75)
REGENCY UC 102 Hi-VHF Hand Transceiver	119.99	(5.50)
REGENCY RU150B UHF Transceiver	439.99	(7.75)
REGENCY RH-600B High Band Transceiver	429.99	(7.75)
REGENCY RH06 AC/DC Crystal Scanner	79.99	(5.00)
COBRA SR12 Digital Hand-Held Scanner	199.99	(6.50)
COBRA SR10 Digital Hand-Held Scanner	129.99	(6.00)
COBRA SR900 AC/DC Digital Scanner	109.99	(5.00)
COBRA SR925 AC/DC Digital Scanner	164.99	(6.00)
Book "Top Secret Registry of Gov't Frequency"	29.99	(3.00)
Book "Covert Intelligence, Electronic Eavesdropping"	8.95	(.00)
Book "Batty Bearcat Frequency Directory"	14.95	(.00)
Book "Real Scan Directory"	7.95	(.00)
Book "Air Scan Directory"	12.95	(.00)
RCD MRP-1 Single Channel Hand-Held	38.99	(3.00)
FANON M8HLU DC Crystal Scanner	99.99	(5.00)
FANON FSK-1 AC Adapted for M8HLU	12.99	(.00)
FOX BMF-1060 AC/DC Digital Scanner	129.99	(5.50)
FOX Mounting Bracket for BMP-1060	9.99	(.00)
ANT-1 Magnet Mount Mobile Scanner Antenna	29.99	(3.00)
ANT-6 Base Scanner Antenna w/50' cable	29.99	(3.00)

## Scanner World Special

**\$129.99**

(plus \$5.50 shipping each)

### Optional Accessories:

Cigarette Lighter Plug RGMPC . . . \$4.95  
Z Mobile Bracket — **Special** . . . \$5.99

home or on the road. It is double conversion, super heterodyne used to receive the narrow band FM communications in the amateur, public safety and business bands: 30-50, 144-174, and 440-512 MHz. Size 10 3/4" W x 2 7/8" H x 8 3/8" D.

Sophisticated microprocess-controlled circuitry eliminates the need for crystals, instead, the frequency for each channel is programmed through the numbered keyboard similar to the one used on a telephone. A "beep" acknowledges contact each time a key is touched. The Z30 scans approximately 15 channels per second.

Any combination of two to thirty channels can be scanned automatically, or the unit can be set on manual for continuous monitoring of any one channel. In addition, the search function locates unknown frequencies within a band.

Other features include scan delay, priority and a bright/dim switch to control the brightness of the 9-digit Vacuum-Fluorescent display. The Z30 can be operated on either 120 VAC or 12 VDC. Includes one year warranty from Regency Electronics (optional 3 yr extended warranty only \$39.99, gives you a total of 4 yrs complete warranty or 2 yr extended warranty only \$29.99, gives you a total of 3 yrs complete warranty.) Z-30 Service Manual \$5.00.



**HX2200**

**\$172.99**

(Plus \$7.00 shipping each)

Digital Programmable 20 Channel Hand-Held Scanner with raised button keyboard for easy programming of the following frequency ranges: 118-136 MHz, 138-174 MHz, 406-512 MHz, 800-950 MHz (NOTE: This is the only hand-held portable scanner which will receive the 800-950 MHz range plus rig band, air, and UHF). Features include priority, scan delay, memory backup, dual scan speed, channel lockout, jacks for external antenna and earphone, 90 day factory warranty, keyboard lockswitch, sidelit liquid crystal display for night use, program AM or FM mode, search or scan, size is 3" x 7" x 1 1/2". Complete HX2200 package includes Ni-Cad rechargeable batteries, wall charger adapter, protective carry case, and rubber antenna. All for the low price of only \$172.99 plus \$7.00 shipping each. (Optional extended warranty: 3 years \$39.99, or 2 years \$29.99)



**MX4200**

**\$186.99** (Plus \$7.00 shipping each)

Digital programmable 20 channel scanner operates as a Base or Mobile unit or can be used as a portable with rechargeable Ni-Cad batteries included. MX4200 covers the following frequency ranges: 30-50 MHz, 118-174 MHz, 406-512 MHz, 800-950 MHz. Features compact size of 5 1/2" x 2 1/2" x 7 1/2", memory backup, scan delay, priority, dual scan speed, channel lockout, jacks for earphone and external antenna, keyboard lockswitch, one year factory warranty. Sidelit liquid crystal display for night use, program AM or FM mode, search or scan, reset button. Complete MX4200 package includes telescopic antenna, mobile mounting bracket, mobile power cord, rechargeable Ni-Cad batteries, wall charger adapter. All for the low price of \$186.99 plus \$7.00 shipping each. (Optional extended warranty: 3 years \$39.99, 2 years \$29.99). Optional cigarette lighter Plug #4200MPC \$4.99.

# Z30

## 30 Channel

## Automatic Programmable Scanner

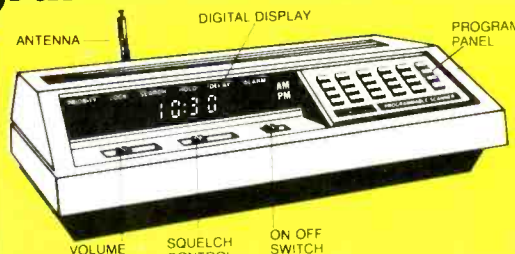

The Regency Z30 is a compact, programmable 30 channel, multi band, FM monitor receiver for use at

home or on the road. It is double conversion, super heterodyne used to receive the narrow band FM communications in the amateur, public safety and business bands: 30-50, 144-174, and 440-512 MHz. Size 10 3/4" W x 2 7/8" H x 8 3/8" D.

Sophisticated microprocess-controlled circuitry eliminates the need for crystals, instead, the frequency for each channel is programmed through the numbered keyboard similar to the one used on a telephone. A "beep" acknowledges contact each time a key is touched. The Z30 scans approximately 15 channels per second.

Any combination of two to thirty channels can be scanned automatically, or the unit can be set on manual for continuous monitoring of any one channel. In addition, the search function locates unknown frequencies within a band.

Other features include scan delay, priority and a bright/dim switch to control the brightness of the 9-digit Vacuum-Fluorescent display. The Z30 can be operated on either 120 VAC or 12 VDC. Includes one year warranty from Regency Electronics (optional 3 yr extended warranty only \$39.99, gives you a total of 4 yrs complete warranty or 2 yr extended warranty only \$29.99, gives you a total of 3 yrs complete warranty.) Z-30 Service Manual \$5.00.

## Bearcat 100 XL

**\$199.99** (6.50 shipping) Handheld digital programmable, Ni-Cad crystal portable scanner. 16 channels, search feature, plus more! Frequency range: 30-50, 118-174, 406-512 MHz. Included in the package is a flexible rubber antenna, earphone battery charger/AC adapter, 6 AA Ni-Cad rechargeable batteries and a heavy duty carry case. All for the low price of:

**\$199.99** (6.50 shipping)

(3 year extended warranty only \$39.99, 2 year \$29.99)

## REGENCY RH-256 B PROGRAMMABLE TRANSCEIVER

RH-256B Transceiver, 16 channel 12 VDC 2-way Radio fully programmable in transmit and receive mode. Includes built-in CTCSS tones for encode/decode, time-out timer, scan delay, 25 watts transmit power, priority, plus more. Frequency spread as shipped 152-158 MHz. Package includes mobile mike, bracket, mobile antenna, and all cables and instructions for installation. **Special package deal only: \$359.99** (7.75 shipping) (2 year extended warranty \$49.99 - 3 year \$69.99)

### ORDERING INFORMATION

Call (518) 436-9606 to place orders by phone or mail orders to **Scanner World**, 10 New Scotland Ave., Albany, NY 12208. Orders will be shipped same day received by United Parcel Service. **Scanner World** accepts VISA, MasterCard (COD shipments by United Parcel will be for cash or certified checks only). Mail orders with personal or business checks will be held 4 weeks for bank clearance. Orders with cashiers checks or money orders shipped same day received. Prices, specifications and terms subject to change without prior notice. If items are out of stock we will backorder and notify you of delivery date. All shipments are F.O.B. **Scanner World** warehouse in Albany, NY. We are not responsible for typographical errors. All merchandise carries full manufacturers warranty. Bid Proposals and Purchase orders accepted from Government agencies. Free full line catalogue available upon request. No minimum order. New York State Residents add 7% sales tax.

### SHIPPING CHARGES

(\* Add \$5 per scanner, and \$3.00\* for all accessories ordered at same time. C.O.D. shipments will be charged an additional \$3.00 per package. Full insurance is included in shipping charges. All orders are shipped by United Parcel Service. Shipping charges are for continental USA only. Outside of continental USA, ask for shipping charge per scanner. CIRCLE 172 ON READER SERVICE CARD

## Scanner World, USA

10 New Scotland Ave., Albany, NY 12208

(518) 436-9606

Most orders Shipped Same Day Received!

Scanner World, USA • 10 New Scotland Ave. • Albany, New York 12208 • (518) 436-9606

Scanner World, USA • 10 New Scotland Ave. • Albany, New York 12208 • (518) 436-9606



# POPULAR COMMUNICATIONS

Now Incorporating  
 Magazine

AUGUST 1987

VOL. 5, NO.12

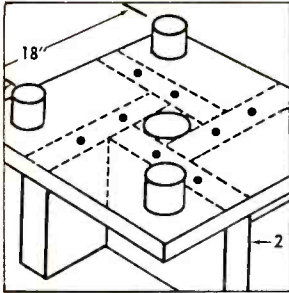

14



18

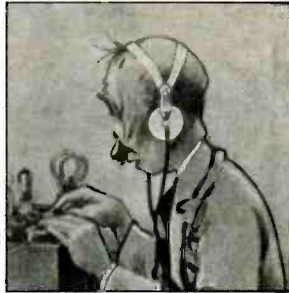

26

## FEATURES

- Scanning Today** 8  
 SCAN files comments with the FCC. *by Robert A. Hanson*
- Tuning In On Tango Land** 10  
 Listening in on radio from Argentina. *by Gerry L. Dexter*
- Build a CB and VHF Discone** 14  
 Looks a bit strange, but it covers 27 to 275 MHz without retuning.  
*by Lewis Keseberg*
- POP'COMM Reviews: Radio Shack's New Realistic PRO-2004 Scanner** 16  
 It covers from 25 to 520 and from 760 to 1300 MHz—well, almost!  
*by F.X.F., North Dakota*
- Cellular Coverage For Your New Realistic PRO-2004** 18  
 And some other goodies, too! *by Bill Cheek*
- SCAN Public Service Award** 23  
 Deputy rescues stricken snowmobiler.
- SCAN Photo Contest Winners** 23  
 We'd love to get a look at *your* set-up.
- Books You'll Like** 24  
 We review: *Muzzled Media*, by Gerry L. Dexter; *The Travelers Information Station Highway Advisory Guide*, by Wilhelm Herbst; *Broadcasting Pirates*, by A. Panfilov. *by R. L. Slattery*
- Recalling Radio** 26  
 Recall those thrilling days of yesteryear when radio was called "wireless" and a good cigar was a Freem! *by Alice Brannigan*
- DX'ing Pirate Utilities** 32  
 Pirate broadcasting behind the scenes. *by Andrew Yoder*
- 18 Great Ways To Improve Your DX Reception** 34  
 Here are some ideas that should do wonders at your station!  
*by "ED", KCT1HN*

*This month's cover: A view of radio station and antenna LR-9 (Radio America) at 1200 kHz in Buenos Aires, Argentina. Photo by Larry Mulvehill, WB2ZPI.*

## DEPARTMENTS

Beaming In . . . . .	5	On The Line . . . . .	54
Mailbag . . . . .	6	Communications Confidential . . . . .	58
The Ham Column . . . . .	31	Scanner Scene . . . . .	62
Satellite View . . . . .	42	RTTY . . . . .	64
Broadcast Topix . . . . .	44	Radar Reflections . . . . .	67
Clandestine Communique . . . . .	47	Emergency . . . . .	68
POP'COMM Products . . . . .	48	Listening Post . . . . .	70
Better Signals . . . . .	50	Communications Shop . . . . .	74
Pirates Den . . . . .	53		

- EDITORIAL STAFF**  
 Tom Kneitel, K2AES/ZF2JO  
 Editor  
 Elisa Nudelman  
 Associate Editor
- CONTRIBUTING EDITORS**  
 Gerry L. Dexter  
**Shortwave Broadcast**  
 Robert Margolis  
**RTTY Monitoring**  
 Gordon West, WB6NOA  
**Emergency Communications**  
 Don Schimmel  
**Utility Communications**  
 Edward Teach  
**Alternative Radio**  
 Harold A. Ort, Jr.  
**Military Consultant**  
 Janice Lee  
**Radar Detectors**  
 Chuck Gysi, N2DUP  
**Scanners**  
 Julian Macassey, N6ARE  
**Telephone Accessories**  
 Mark J. Manucy, W3GMG  
**AM/FM Broadcasts**  
 Ed Noll, W3FQJ  
**Antennas**  
 Donald Dickerson, N9CUE  
**Satellites**  
 Dave Newkirk, AK7M  
**Amateur Radio**
- BUSINESS STAFF**  
 Richard A. Ross, K2MGA  
 Publisher  
 Jim Gray, W1XU  
**Advertising Manager**  
 Dorothy Kehrwieler  
**General Manager**  
 Frank V. Fuzia  
**Controller**  
 Arlene Caggiano  
**Accounting**  
 Melissa Kehrwieler  
**Subscriber Services**
- PRODUCTION STAFF**  
 Elizabeth Ryan  
**Art Director**  
 Barbara Scully  
**Artist**  
 Dorothy Kehrwieler  
**Production Manager**  
 Pat Le Blanc  
 Florence V. Martin  
**Phototypographers**  
 Hal Keith  
**Technical Illustrator**  
 Larry Mulvehill, WB2ZPI  
**Contributing Photographer**

Offices: 76 North Broadway, Hicksville, NY 11801. Telephone 516 681-2922. Popular Communications (ISSN 0733-3315) is published monthly by Popular Communications, Inc. Corporate officers: Richard A. Ross, Pres.; Thomas S. Kneitel, Vice Pres.; Alan M. Dorhoffer, Secretary. Second class postage paid at Hicksville, NY and additional offices. Subscription prices: Domestic—one year \$16.00, two years \$31.00, three years \$46.00. Canada/Mexico—one year \$20.00, two years \$39.00, three years \$58.00. Foreign—one year \$22.00, two years \$43.00, three years \$64.00. Foreign Air Mail—one year \$75.00, two years \$149.00, three years \$223.00. Entire contents copyright ©1987 by Popular Communications, Inc. Popular Communications assumes no responsibility for unsolicited manuscripts, photographs, or drawings. Allow six weeks for change of address or delivery of first issue. Printed in the United States of America.  
 Postmaster: Please send change of address to Popular Communications, 76 North Broadway, Hicksville, NY 11801.

OPTOelectronics inc

**NEW  
POCKET SIZE**

**SIZE: 4" H x 3.5" W x 1" D  
MADE IN USA**

# FREQUENCY COUNTERS TO 1.3 GHz

\$99<sup>95</sup> - \$150<sup>00</sup>



**8 LED DIGITS • 2 GATE TIMES  
ANODIZED ALUMINUM CABINET  
INTERNAL NI-CAD BATTERIES INCLUDED  
AC ADAPTER/CHARGER INCLUDED**

**EXCELLENT SENSITIVITY  
& ACCURACY**

**AC-DC • PORTABLE  
OPERATION**



#AC-1200  
AC ADAPTER  
CHARGER

#1200H 1.2 GHz

Small enough to fit into a shirt pocket, our new 1.2 GHz and 1.3 GHz, 8 digit frequency counters are not toys! They can actually out perform units many times their size and price! Included are rechargeable Ni-Cad batteries installed inside the unit for hours of portable, cordless operation. The batteries are easily recharged using the AC adapter/charger supplied with the unit.

The excellent sensitivity of the 1200H makes it ideal for use with the telescoping RF pick-up antenna; accurately and easily measure transmit frequencies from handheld, fixed, or mobile radios such as: Police, firefighters, Ham, taxi, car telephone, aircraft, marine, etc. May be used for counter surveillance, locating hidden "bug" transmitters. Use with grid dip oscillator when designing and tuning antennas. May be used with a probe for measuring clock frequencies in computers, various digital circuitry or oscillators. Can be built into transmitters, signal generators and other devices to accurately monitor frequency.

The size, price and performance of these new instruments make them indispensable for technicians, engineers, schools, Hams, CBers, electronic hobbyists, short wave listeners, law enforcement personnel and many others.

**STOCK NO:**

- #1200HKC Model 1200H in kit form, 1-1200 MHz counter complete including all parts, cabinet, Ni-Cad batteries, AC adapter-battery charger and instructions ..... \$ 99.95
- #1200HC Model 1200H factory assembled 1-1200 MHz counter, tested and calibrated, complete including Ni-Cad batteries and AC adapter/battery charger ..... \$137.50
- #1300HC Model 1300H factory assembled 1-1300 MHz counter, tested and calibrated, complete including Ni-Cad batteries and AC adapter/battery charger ..... \$150.00

**ACCESSORIES:**

- #TA-100S Telescoping RF pick-up antenna with BNC connector ..... \$12.00
- #P-100 Probe, direct connection 50 ohm, BNC connector ..... \$18.00
- #CC-70 Carrying case, black vinyl with zipper opening. Will hold a counter and accessories ..... \$10.00



1.3 GHz  
#1300H

FLA (305) 771-2050

**ORDER FACTORY DIRECT  
1-800-327-5912**



**AVAILABLE NOW!**



**OPTOelectronics inc**  
5821 N.E. 14th Avenue  
Ft. Lauderdale, Florida 33334

Orders to US and Canada add 5% of total (\$2 min., \$10 max)  
Florida residents add 5% sales tax. COD fee \$2.



Introducing...

# The AR 2002

## The Professional Monitor Receiver



### Now! In America

For the first time, the AR2002 is available in the U.S.A.! Acclaimed worldwide for its full spectrum coverage, its superior sensitivity, excellent selectivity and convenient, compact design; it has all the features a sophisticated and discerning public service band radio user desires. Experts in Europe, and around the world report excellent performance in independent lab tests. For example: sensitivity across all bands will typically exceed .3 microvolts in NFM. And now the AR2002 is available to you exclusively through this offer.

### Performance Above and Beyond

You'll hear signals from 25 through 550 MHz, plus 800 MHz through 1.3 GHz. In any mode: narrow band FM, wide band FM, or AM. Search through entire bands, or enter selected frequencies into any of 20 memory channels. The sidelighted LCD gives full information on status and programming. Profession quality hinged keys and a digitized front

panel control knob make tuning easier than ever before. There's even a real time clock with backup, a signal strength meter and a front panel head phone jack. Plus, programmable search increments, a laboratory quality BNC antenna connector with switchable attenuator, full memory backup, and power cords for AC or DC operation. A professional quality swivel mount telescoping antenna is also supplied.

### ...And More!

Every AR2002 has a special connector on the rear panel. It interfaces to our custom RC-pack. A little device that makes the AR2002 controllable by ANY computer with an RS-232C port. The possibilities that result from this option are nearly limitless. In effect, virtually your only monitoring constraint will be your imagination.

### Yet Convenient to Own

The AR2002 is available exclusively through us — so call us direct, TOLL FREE. We'll be happy to answer any questions you may have. And if you

respond like thousands of other monitor users the world over, we'll be shipping you an AR2002 within 48 hours by surface UPS for only \$455. Plus we pay all freight and handling charges. Remember to ask about our custom test and triple extended buyer protection warranty plans, and our express shipping option. If you're not satisfied within 25 days, return your AR2002. We'll refund your purchase and return shipping costs. There are no catches, no hidden charges.

### The AR 2002

The Professional Monitor Receiver



22511 Aspan Street, Lake Forest, CA 92630-6381

Call Toll Free **800-445-7717**

 Visa and MasterCard  
COD slightly higher 

In IN 317-842-7115 Collect

(7 $\frac{7}{8}$ "D × 5 $\frac{1}{4}$ "W × 3 $\frac{1}{8}$ "H Wt. 2 lbs., 10 oz.)

CIRCLE 23 ON READER SERVICE CARD

# BEAMING IN

AN EDITORIAL

BY TOM KNEITEL, K2AES

## The Communications Season

I don't know about you, but this time of the year traditionally marks the annual high point in my personal communications connection. I've always suspected that I'm at the opposite end of the norm, that folks are most into this avocation during the colder months when they are sequestered indoors. These same people who exist in my imagination spend their days in the warmer months attending baseball games, walking through the park, and having backyard barbecues.

As for myself, I lost track of baseball somewhere between Cookie Lavagetta's heroic catch that won the Series for the Brooklyn Dodgers and the days when Joe DiMaggio was dating that movie star. In the era of Mize, Robinson, Musial, Yogi Berra, Kauffax, and Reese, I had more interest than after the game drifted into seven-figure salaries, free agents and dope. My warm-weather thoughts were transferred over to more challenging endeavors, like trying to master the art of concentrating on the sounds coming out of a communications receiver while also listening to a VHF scanner.

Summer means spending a lot of time aboard my boat which, in turn, entails monitoring VHF maritime Channel 16, plus the activities on the 28, 50, and 144 MHz Ham bands. And sometimes, in the middle of this, and to add to the jumble, there's a call coming through on the boat's cellular telephone.

This time of year means loading up the car and heading to distant points. If you have an XYL with whom you can share your interest in communications, you are truly lucky. I do my hobby virtually alone; nobody in my immediate family has been bitten by the bug and, for the most part, they barely tolerate my own limitless enthusiasm. What this translates into, in terms of driving somewhere on the Interstates, is sheer cacophony. My preference is to monitor CB Channel 19 or one of the 27 MHz Sideband frequencies, while also monitoring the scanner and simultaneously trying to keep an ear peeled for the sound of the radar detector. This creates an affront to my XYL who tries to override these sounds by playing tapes or listening to the car's radio.

While I have mastered the art of hearing only what I want to hear and filtering out the rest (a practical benefit all DX'ers eventually acquire), the little woman alternately grumbles and keeps cranking up the volume as an act of defiance—she prefers the term "self defense." I'm used to it by now, but unless I keep the windows closed, the strange mix of sounds emerging from the vehicle



does create a disturbance of the peace as well as a distraction to all other drivers within a quarter-mile radius.

What does, however, annoy me on these summertime driving trips is the itinerary clash. I determine a destination and then carefully plan out a route that permits stops at selected broadcast and communications facilities, antenna farms, mountaintops that offer opportunities for extended VHF communications and reception, and enroute visits to see my communications cronies. Given the exact same starting point and destination, my wife sees only a succession of tourist attractions, antique shows, and the residences of her most distant and obscure relatives. I can assure you that her family is an insidious clan that has spent generations spreading out across the entire continent for the sole purpose of having a local branch available at any place we might ever decide to visit. I believe that, with the possible exception of a few spots in the Texas panhandle, the Oregon forests, and far northern Manitoba, they've got it all covered.

This summer I planned a driving trip to the peak of Spruce Knob in West Virginia. At 4,850 feet, it's the highest point in the state, and reached only by driving up a narrow, winding and treacherous road that has no guard rail. Among the scenic delights along the mountain road are the rusting and wrecked hulks of several cars that failed to negotiate one of the many sharp turns. While I questioned the wisdom of making this sojourn in my Trans-Am, I was drawn there by the notion that from the parking lot at the top of Spruce Knob there is a clear line-of-sight VHF shot into several states. More than twenty years ago, K2ZSQ and I went there and won the highest 6 Meter score for West Virginia during a CQ Magazine VHF contest.

This time, I took along every piece of portable communications gear I could muster that could send out or receive a signal on any self-respecting frequency between 27 and 512 MHz. It was a communications nut's dream come true and I was having a

terrific time! Problem was that after only two hours at this wonderful spot, it was brought to my attention that the facilities atop Spruce Knob were somewhat sparse. That is to say that there didn't seem to be a Sheraton Hotel within at least 100 miles. In fact, it was pointed out that Spruce Knob had no facilities at all, just a parking lot surrounded by a couple of scrawny pine trees.

By a strange and miraculous feat of memory, it was suddenly recalled that somebody's aunt's cousins' nephew lived "just over in the next holler." Had I known that in advance I'd have preferred to take my radios to what's left of the summit of Mt. St. Helens.

With much consternation, the Spruce Knob visit was cut short and a diligent search for these people was commenced upon finding the first pay telephone after the drive down to civilization. Contact was made after several tries, followed by the ritual of exchanging names of mutually known relatives. This, in an apparent effort to convince these good people that we weren't imposters who had driven almost 500 miles for the primary purpose of scrounging a free meal and tricking them into letting us use their washroom.

The actual trip to the "next holler" took the better part of two hours and we were welcomed with considerable fuss. By a wonderful and unexpected twist of destiny, the house was topped off with a huge tower supporting all manner of antennas including the biggest 144 MHz array I had ever seen. Kismet had smiled. With the exception of the dinner, which was spoiled for me by the inclusion of a vile local delicacy called "ramps," it was a fantastic visit. This guy was even more of a fanatic than I was. They practically had to threaten me with a tire iron to drag me away from the controls of his absolutely spectacular station that included numerous scanners, transceivers and communications receivers.

Forget baseball, forget walks in the park, let's all get back to really enjoying the great outdoors. Ah, wilderness! Ah, radio! **PC**



# MAILBAG LETTERS TO THE EDITOR

The most interesting questions we receive will be answered here in each issue. Address your questions to: Tom Kneitel, Editor, Popular Communications magazine, 76 North Broadway, Hicksville, NY 11801.

## POP'COMM To The Rescue

I recently purchased a scanner directory that was supposed to have in-depth coverage of California, hoping it would advise me of how to monitor the stations of the U.S. Dept. of The Interior's Bureau of Reclamation Central Valley Project (CVP). I know that this is a large network; one of the base stations is in my home town, and it's probably very active.

Now, I'm turning to POP'COMM to save the day. Help!

G.L.R.  
Willows, CA

The CVP operates two networks, north and south. Base stations are located at field HQ's, dams, reservoirs, etc. and communicate messages relating to water usage and conservation. All stations are assigned call-signs within the block KMC800 to KMC848, with the main stations being located at the Field Division HQ's. These are at Shasta (KMC802, mobile units 100 to 299), Tracy (KMC805, mobiles 300 to 399), Folsom (KMC824, mobiles 500 to 599), Fresno (KMC807, mobiles 600 to 699), Willows O&M Division (KMC822, mobiles 700 to 799). The Dept. of Interior Regional Office in Sacramento is also active (KMC804, mobiles 400 to 499). Check the following channels, and if history repeats itself, the next edition of your directory will undoubtedly contain this information almost exactly as we're running it here:

Channel 1	171.775	North
Channel 2	172.425	North
Channel 3	166.35	South
Channel 4	167.175	South
Channel 5	166.325	South
Channel 6	166.925	South
Channel 7	163.025	South
Channel 10	167.15	South
Channel 11	166.6375	South
Channel 20	415.125	North
Channel 21	417.475	North

—Editor

## Author! Author!

I'm interested in writing some articles for POP'COMM. Is there a standard procedure for going about this?

Brooks P. Waterhouse, KCA6YJ  
Los Angeles, CA

Your best bet would be to ask for one of our Author's Guides, and this holds true for

the many readers who are prospective POP'COMM authors. Our Guide not only explains the manner in which manuscripts should be prepared for our consideration, it also offers helpful hints on what should be included and excluded in your topical coverage. More than that, the Guide tells you which topics interest us most, and which topics are not being considered for publication from non-staff authors at this time. A copy of our current Author's Guide is available upon request, but please be sure to include an SASE (self-addressed stamped envelope) for us to send it to you. —Editor

## Smile, You're On Rancid Camera!

I don't seem to hear the Soviet over-the-horizon (OTH) radar "woodpecker" as much as I did several years ago. Let's hope that new technologies have lessened the dependence upon such devices that invade and disrupt the international HF broadcasting and communication bands.

Steven Chang  
Honolulu, HI

Notwithstanding our own government's interest in operating OTH radars, it appears as though England and Australia are building more of these gizmos in order to monitor ship and aircraft movements. Things will certainly get a lot noisier before any new technologies move these racket-makers off the HF bands. —Editor

## North West West

If the earth is a giant electromagnet, then it must have a specific current flowing through it. Has this ever been measured? Also, it seems that since this magnet has been doing its thing for millions of years now it is a likely candidate for being picked as a form of terrestrial perpetual energy. It seems that by now it would have lost a great percentage of its power, yet obviously it hasn't.

Les Hirsch  
University of Missouri

Although I doubt it was checked with your basic hobbyist-type meter, the electric current flowing through the planet is about 6.16-billion amperes, enough to run granny's electric blanket through at least a few thousand winters. There is a rather large power loss (going into heat) presently running at 813 megawatts. Now, you might say, "at that rate of operation it is hard to believe that this thing has been able to maintain its steam for so many eons." If that's what you're saying, you're not alone. The only reliable historical observations on the planet's main magnet were first made (by Gauss) about 150 years ago, and then up-

dated by worldwide observations every few decades after that. What these observations show is that the exponential decay in the planet's magnetic field has a half-life of only 1,400 years. A double check of this figure was made by matching it against a hypothetical reference magnet having the same dimensions and strength. What it all means is that the main magnetic generator inside the little blob of mud we call Earth can't have been dissipating power at this rate for more than a couple of thousand years. It would seem that the present electromagnet within the planet is of relatively recent origin, or else the "old" magnetic field was somehow recharged or re-energized by some unknown event of catastrophic proportions. At the present rate of decay, in a few hundred years your Little Handee Dandee hiking compass might well need a preamplifier and a beam antenna to find magnetic north. —Editor

## An Unkind Cut

In the Communications Confidential column there are sometimes CW loggings consisting of groups of letters. Don Schimmel, the columnist, often comments that certain of those transmissions are "cut numbers." Would you please give a brief explanation and also tell how it can be determined which encrypted groups are made up of "cut numbers" and which aren't.

William Kurpa  
Holland, MI

Since the CW symbol groups for the numbers (1 through 0) are a tad long and cumbersome, it isn't uncommon for operators to shorten them down for quicker and more convenient transmission. This is especially true in the instances of five-figure (5F) encrypted groups. Instead of having to, for instance, send the figure "0" as the standard 5-dahs, it might be sent as a single dah, which is also the letter "T." That happens to be a very common CW transposition and is usually referred to a "cut zero." Messages may be sent with all or some of the digits "cut," and a typical set of "cut" numbers from 1 to 0 might be something like EISH5NDBMT. Actually, they can be anything that the operators agree upon beforehand. CW messages that consist of groups of mixed numerals and alphabet letters are probably using some "cut" numbers. Also, any time traffic is sent in the form of five-letter groups, check the assortment of letters used. If there are only ten different letters, then they certainly represent numbers in "cut" form. By examining the specific letters chosen, it may be possible to see a pattern that will enable you to determine which letters correspond to each number from 1 through 0. —Editor

PC



# NEW! Turbo Scan™ Scanners

Communications Electronics,™  
the world's largest distributor of radio  
scanners, introduces new lower prices  
to celebrate our 16th anniversary.

## NEW! Regency® TS2-MA

Allow 30-120 days for delivery after receipt of  
order due to the high demand for this product.

List price \$499.95/CE price \$319.95  
**12-Band, 75 Channel • Crystalline • AC/DC**  
Frequency range: 29-54, 118-174, 406-512, 806-950 MHz.

The Regency TS2 scanner lets you monitor  
Military, Space Satellites, Government, Railroad,  
Justice Department, State Department, Fish &  
Game, Immigration, Marine, Police and Fire Depart-  
ments, Aeronautical AM band, Paramedics, Am-  
ateur Radio, plus thousands of other radio fre-  
quencies most scanners can't pick up. The Regency  
TS2 features new 40 channel per second Turbo  
Scan™ so you won't miss any of the action. Model  
TS1-MA is a 35 channel version of this radio without  
the 800 MHz. band and costs only \$239.95.

## Regency® Z60-MA

List price \$299.95/CE price \$184.95/SPECIAL  
**8-Band, 60 Channel • No-crystal scanner**  
Bands: 30-50, 88-108, 118-136, 144-174, 440-512 MHz.  
The Regency Z60 covers all the public service  
bands plus aircraft and FM music for a total of  
eight bands. The Z60 also features an alarm  
clock and priority control as well as AC/DC  
operation. Order today.

## Regency® Z45-MA

List price \$259.95/CE price \$159.95/SPECIAL  
**7-Band, 45 Channel • No-crystal scanner**  
Bands: 30-50, 118-136, 144-174, 440-512 MHz.  
The Regency Z45 is very similar to the Z60 model  
listed above however it does not have the commer-  
cial FM broadcast band. The Z45, now at a  
special price from Communications Electronics.

## Regency® RH250B-MA

List price \$699.95/CE price \$329.95/SPECIAL  
**10 Channel • 25 Watt Transceiver • Priority**  
The Regency RH250B is a ten-channel VHF land  
mobile transceiver designed to cover any frequency  
between 150 to 162 MHz. Since this radio is  
synthesized, no expensive crystals are needed to  
store up to ten frequencies without battery backup.  
All radios come with CTCSS tone and scanning  
capabilities. A monitor and night/day switch is also  
standard. This transceiver even has a priority func-  
tion. The RH250 makes an ideal radio for any police  
or fire department volunteer because of its low cost  
and high performance. A 60 Watt VHF 150-162  
MHz. version called the RH600B-MA is available  
for \$439.95. A UHF 15 watt version of this radio  
called the RU150B-MA is also available and covers  
450-482 MHz. but the cost is \$439.95.

## Bearcat® 50XL-MA

List price \$199.95/CE price \$114.95/SPECIAL  
**10-Band, 10 Channel • Handheld scanner**  
Bands: 29.7-54, 136-174, 406-512 MHz.  
The Uniden Bearcat 50XL is an economical, hand-  
held scanner with 10 channels covering ten fre-  
quency bands. It features a keyboard lock switch to  
prevent accidental entry and more. Also order the  
new double-long life rechargeable battery pack part  
# BP55 for \$29.95, a plug-in wall charger, part  
# AD100 for \$14.95, a carrying case part # VC001  
for \$14.95 and also order optional cigarette lighter  
cable part # PS001 for \$14.95.

## NEW! Scanner Frequency Listings

The new Fox scanner frequency directories will help you find  
all the action your scanner can listen to. These new listings  
include police, fire, ambulances & rescue squads, local  
government, private police agencies, hospitals, emergency  
medical channels, news media, forestry radio service, rail-  
roads, weather stations, radio common carriers, AT&T mobile  
telephone, utility companies, general mobile radio service,  
marine radio service, taxi cab companies, tow truck com-  
panies, trucking companies, business repeaters, business  
radio (simplex) federal government, funeral directors, veter-  
inarians, buses, aircraft, space satellites, amateur radio,  
broadcasters and more. Fox frequency listings feature call  
letter cross reference as well as alphabetical listing by  
licensee name, police codes and signals. These Fox direc-  
tories are \$14.95 each plus \$3.00 shipping. State of Alaska-  
RL019-1; State of Arizona-RL025-1; Buffalo, NY/ Erie, PA-  
RL009-2; Chicago, IL-RL014-1; Cincinnati/ Dayton, OH-  
RL006-2; Cleveland, OH-RL017-1; Columbus, OH-RL003-  
2; Dallas/Ft. Worth, TX-RL013-1; Denver/Colorado Springs,  
CO-RL027-1; Detroit, MI/ Windsor, ON-RL008-2; Fort  
Wayne, IN/Lima, OH- RL001-1; Hawaii/Guam-RL015-1;  
Indianapolis, IN-RL022-1; Kansas City, MO/ KS-RL011-2;  
Long Island, NY-RL026-1; Louisville/Lexington, KY-RL007-  
1; Milwaukee, WI/Waukegan, IL-RL021-1; Minneapolis/St.  
Paul, MN-RL010-2; Nevada/E. Central CA-RL028-1; Ok-  
lahoma City/Lawton, OK-RL005-2; Orlando/Daytona Beach,  
FL-RL012-1; Rochester/Syracuse, NY-RL020-1; San Diego,  
CA-RL018-1; Tampa/St. Petersburg, FL- RL004-2; Toledo,  
OH- RL002-3. Regional directories which cover police, fire  
ambulance & rescue squads, local government, forestry,  
marine radio, mobile phone, aircraft and NOAA weather are  
available for \$19.95 each. RD001-1 covers AL, AR, FL, GA,  
LA, MS, NC, PR, SC, TN & VA. RD002-1 covers IL, IN, KY, MI,  
OH & WI. For an area not shown above call Fox at 800-543-  
7892 or in Ohio 800-621-2513.

## Regency® HX1500-MA

List price \$369.95/CE price \$218.95  
**11-Band, 55 Channel • Handheld/Portable**  
**Search • Lockout • Priority • Bank Select**  
**Sidelit liquid crystal display • EAROM Memory**  
**Direct Channel Access Feature • Scan delay**  
Bands: 29-54, 118-136, 144-174, 406-420, 440-512 MHz.

The new handheld Regency HX1500 scanner is  
fully keyboard programmable for the ultimate in  
versatility. You can scan up to 55 channels at the  
same time including the AM aircraft band. The LCD  
display is even sidelit for night use. Includes belt  
clip, flexible antenna and earphone. Operates on 8  
1.2 Volt rechargeable Ni-cad batteries (not included).  
Be sure to order batteries and battery charger from the  
accessory list in this ad.

## Bearcat® 100XL-MA

List price \$349.95/CE price \$178.95/SPECIAL  
**9-Band, 16 Channel • Priority • Scan Delay**  
**Search • Limit • Hold • Lockout • AC/DC**  
Frequency range: 30-50, 118-174, 406-512 MHz.

Included in our low CE price is a sturdy carrying case,  
earphone, battery charger/AC adapter, six AA Ni-cad  
batteries and flexible antenna. Order your scanner now.

### ★★★ SPECIAL SAVINGS COUPON ★★★

#### ★★★ FREE DURACELL® Batteries Included ★★★

#### ★★★ Free local frequency directories ★★★

Save even more with this special coupon. As long as  
your order is prepaid by money order, you'll get extra  
special pricing on items listed in this coupon. In addition,  
if you order a Bearcat 50XL or Regency HX1500 scanner  
with this coupon, you'll get a free set of Duracell  
batteries which we recommend for best performance. If  
you buy a Regency Z60 or Z45 scanner using this  
coupon, you'll get a free Fox frequency directory worth  
\$14.95. This coupon must be included with your prepaid  
order. Credit cards and quantity discounts are excluded  
from this offer. Offer valid only on prepaid orders mailed  
directly to Communications Electronics Inc., P.O. Box  
1045 - Dept. M3, Ann Arbor, Michigan 48106-1045  
U.S.A. Coupon expires July 31, 1987. Coupon may not  
be used in conjunction with any other offer from Com-  
munications Electronics Inc. Be sure to add shipping &  
handling fees listed in this ad (add \$3.00 for shipping  
free books or batteries).

RH250B-M3 Regency 25 W. VHF Transceiver	\$299.95
RH600B-M3 Regency 60 W. VHF Transceiver	\$388.95
RU150B-M3 Regency 15 W. UHF Transceiver	\$399.95
UC102-M3 Regency 1 W. VHF2 channel trans.	\$119.95
HX1500-M3 Regency 55 channel scanner	\$217.95
Z60-M3 Regency 60 channel scanner	\$158.95
Z45-M3 Regency 45 channel scanner	\$148.95
BC100XL-M3 Bearcat 16 channel scanner	\$177.95
BC800XLT-M3 Bearcat 40 channel scanner	\$278.95
INF1-M3 Regency Informant scanner	\$249.95
BC210XW-M3 Bearcat 20 channel scanner	\$168.95
BC50XL-M3 Bearcat 10 channel scanner	\$113.95
RD55-M3 Uniden Radar Detector	\$97.95

### ★★★ SPECIAL SAVINGS COUPON ★★★

## Bearcat® 800XLT-MA

List price \$499.95/CE price \$289.95/SPECIAL  
**12-Band, 40 Channel • No-crystal scanner**  
**Priority control • Search/Scan • AC/DC**  
Bands: 29-54, 118-174, 406-512, 806-912 MHz.  
The Uniden 800XLT receives 40 channels in two banks.  
Scans 15 channels per second. Size 9 1/4" x 4 1/2" x 1 1/2".

### OTHER RADIOS AND ACCESSORIES

Panasonic RF-2600-MA Shortwave receiver	\$179.95
RD55-MA Uniden Visor mount Radar Detector	\$98.95
NEW! BC70XLT-MA Bearcat 20 channel scanner	\$169.95
BC145XL-MA Bearcat 16 channel scanner	\$98.95
BC140-MA Bearcat 10 channel scanner	\$98.95
BC210XW-MA Bearcat 20 channel scanner	\$169.95
BC-WA-MA Bearcat Weather Alert™	\$38.95
PC22-MA Uniden remote mount CB transceiver	\$99.95
PC55-MA Uniden mobile mount CB transceiver	\$59.95
NEW! R1080-MA Regency 30 channel scanner	\$118.95
NEW! R1090-MA Regency 45 channel scanner	\$148.95
NEW! INF1-MA Regency Informant scanner	\$289.95
UC102-MA Regency VHF2 ch. 1 Watt transceiver	\$124.95
P1405-MA Regency 5 amp regulated power supply	\$69.95
P1412-MA Regency 12 amp reg. power supply	\$164.95
MA549-MA Drop-in charger for HX1200 & HX1500	\$84.95
MA518-MA Wall charger for HX1500 scanner	\$14.95
MA553-MA Carrying case for HX1500 scanner	\$19.95
MA257-MA Cigarette lighter cord for HX12/1500	\$19.95
MA917-MA Ni-Cad battery pack for HX1000/1200	\$34.95
SMMX7000-MA Svc. man. for MX7000 & MX5000	\$19.95
B-4-MA 1.2 V AAA Ni-Cad batteries (set of four)	\$9.95
B-8-MA 1.2 V AA Ni-Cad batteries (set of eight)	\$17.95
FB-E-MA Frequency Directory for Eastern U.S.A.	\$14.95
FB-W-MA Frequency Directory for Western U.S.A.	\$14.95
ASD-MA Air Scan Directory	\$14.95
SRF-MA Survival Radio Frequency Directory	\$14.95
TSG-MA "Top Secret" Registry of U.S. Govt. Freq.	\$14.95
TIC-MA Techniques for Intercepting Comm.	\$14.95
RRF-MA Railroad frequency directory	\$14.95
EEC-MA Embassy & Espionage Communications	\$14.95
CIE-MA Covert/Intelligent. Elect. Eavesdropping	\$14.95
A60-MA Magnet mount mobile scanner antenna	\$35.95
A70-MA Base station scanner antenna	\$35.95
USAMM-MA Mag mount VHF/UHF ant. w/ 12' cable	\$39.95
USAK-MA 3/4" hole mount VHF/UHF ant. w/ 17' cable	\$35.95
USATLM-MA Trunk lip mount VHF/UHF antenna	\$35.95
Add \$3.00 shipping for all accessories ordered at the same time.	
Add \$12.00 shipping per shortwave receiver.	
Add \$7.00 shipping per scanner and \$3.00 per antenna.	

### BUY WITH CONFIDENCE

To get the fastest delivery from CE of any scanner,  
send or phone your order directly to our Scanner  
Distribution Center™. Michigan residents please add 4%  
sales tax or supply your tax I.D. number. Written pur-  
chase orders are accepted from approved government  
agencies and most well rated firms at a 10% surcharge  
for net 10 billing. All sales are subject to availability,  
acceptance and verification. All sales on accessories  
are final. Prices, terms and specifications are subject to  
change without notice. All prices are in U.S. dollars. Out  
of stock items will be placed on backorder automatically  
unless CE is instructed differently. A \$5.00 additional  
handling fee will be charged for all orders with a  
merchandise total under \$50.00. Shipments are F.O.B.  
Ann Arbor, Michigan. No COD's. Most products that we  
sell have a manufacturer's warranty. Free copies of  
warranties on these products are available prior to  
purchase by writing to CE. Non-certified checks require  
bank clearance. Not responsible for typographical errors.

Mail orders to: Communications Electron-  
ics,™ Box 1045, Ann Arbor, Michigan 48106  
U.S.A. Add \$7.00 per scanner for R.P.S./U.P.S.  
ground shipping and handling in the continental  
U.S.A. For Canada, Puerto Rico, Hawaii, Alaska,  
or APO/FPO delivery, shipping charges are  
three times continental U.S. rates. If you have a  
Discover, Visa or Master Card, you may call and  
place a credit card order. Order toll-free in the  
U.S. Dial 800-USA-SCAN. In Canada, order toll-  
free by dialing 800-221-3475. FTCC Telex any-  
time, call 825333. If you are outside the U.S.  
or in Michigan dial 313-973-8888. Order today.

Scanner Distribution Center™ and CE logos are trade-  
marks of Communications Electronics Inc.

‡ Bearcat is a registered trademark of Uniden Corporation.  
† Regency and Turbo Scan are registered trademarks of  
Regency Electronics Inc. AD #050487-MA/M3

Copyright © 1987 Communications Electronics Inc.

## For credit card orders call 1-800-USA-SCAN

# COMMUNICATIONS ELECTRONICS INC.

### Consumer Products Division

P.O. Box 1045 □ Ann Arbor, Michigan 48106-1045 U.S.A.  
Call 800-USA-SCAN or outside U.S.A. 313-973-8888

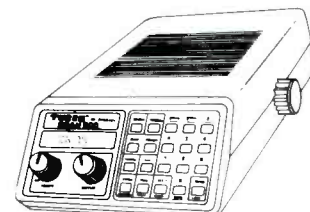

MODEL TS-2

MODEL HX 1500

## OFFICIAL NEWS COLUMN OF THE SCANNER ASSOCIATION OF NORTH AMERICA

**SCAN Files Comments With FCC  
In Support Of RM-5836**

The Scanner Association of North America has officially filed comments with the Federal Communications Commission in response to a petition for a rule to require warning labels on scanners. While it may seem odd at first that we would support such a proposal, the alternatives could be far more serious. It is no secret that those who organized the effort to pass the onerous Electronic Communications Privacy Act of 1986 planned that legislation as only the first step towards banning the manufacture and sale of equipment! The ECPA legislation, as finally drafted, is a crazy-quilt of inclusions and exclusions that would mean scanner manufacturers would need to design special software and integrated circuits to program out the so-called "off limits" frequencies. This could cause a quantum leap in equipment prices, so even though the majority of scanner users have no desire or need to receive these frequencies, we all will pay a heavy price if equipment restrictions go into effect. And it is not a one-time task, either. As the cellular industry and others grab for new frequency assignments, the scanner manufacturers would be required to redesign their equipment again. When you are talking about custom IC chips, this is not pocket change! It is very expensive and time consuming, and enough to make some suppliers decide that it isn't worth it. The end result would be much higher prices and fewer equipment choices.

So there you have the background of why we made the decision to officially support warning labels as an alternative to equipment restrictions. Ideally, we like to have an opportunity for member input before taking such action, but in this case there simply was not time before the filing deadline. Therefore, your Board of Directors approved the following submission to the FCC:

Before the

FEDERAL COMMUNICATIONS COMMISSION

Washington, D.C.

Re: The Labeling of )  
Communications ) RM 5836  
Scanner Devices )

**COMMENTS**

The Scanner Association of North America ("SCAN") hereby files comments on the proposed rulemaking. SCAN is a not-for-profit educational corporation, with members throughout the U.S. Members are users of scanning radio equipment and, therefore, have a vital interest in this proposal. Members use this equipment professionally, such as in Police, Fire, Emergency Medical Services, and Maintenance of Radio Systems. Members also use scanning radio equipment as an adjunct to their hobby, such as "Railfans," Aviation Enthusiasts, and Amateur Radio Operators. Members also use scanners in Neighborhood Watch programs (as endorsed by the National Sheriffs' Association) or simply to be informed about events in their community.

SCAN hereby endorses the concept of a requirement that scanner radios be labeled to indicate that, in some cases, and under certain circumstances, reception of some communications may vio-

late the provisions of the Electronic Communications Privacy Act. We believe that this would provide adequate protection for both scanner radio users and those users of the communications services intended to be protected by the Act.

SCAN also believes that this solution is the only practical one. Restricting reception capabilities of scanners is a costly and ineffective alternative; it would penalize users with legitimate purposes for full coverage scanners, but it would not prevent reception by those using block converters or other types of reception devices.

Without arguing the merits of the Electronic Communications Privacy Act, it is clear even to the casual observer that much of the communications intended to be protected by the Act is readily accessible by rudimentary means. A tuneable UHF TV converter or TV set with a continuously variable tuner can easily be used to receive cellular phone transmissions, for instance. A receiving frequency converter, designed to extend the reception of a scanner to the 800-900 MHz region can, by its very nature, be used to receive these same frequencies; it is impossible to determine the purpose of a block converter of this type, for which there are many legitimate uses.

Open radio communications, such as current cellular phone transmissions, cannot be expected to be private. Intentionally, or inadvertently, many of these transmissions will be received. Therefore, in addition to warning notices on scanners, we suggest that notices also be required on cellular phones. The issue of marketing of cellular phones to those who do not recognize the difference between a wire-line phone and a cellular phone is one that has been raised by the Cellular Telephone Industry Association (CTIA) and others. It is our contention that they are correct in suggesting that the public has a perception that cellular phones are as private as a wire-line phone call. This is a perception that we feel needs to be quickly corrected. Warning labels on cellular phones are, in our view, the most practical way to achieve this.

SCAN also suggests that reception warning labels be required on frequency converters and any other devices capable of receiving cellular phone and other services included in the Electronic Communications Privacy Act.

The warning label requirements would, in our view, be a positive educational tool to inform the public about the nature of open radio communications and current laws regarding reception. It would have a minimal effect on the cost of scanners, converters, or cellular phones which would be required to be labeled. Therefore, SCAN believes that it is a practical solution to informing the public about the provisions of the Electronic Communications Privacy Act and the reality of open radio communications.

**SCAN Insurance Program Update**

One of the many benefits of SCAN membership is the SCAN Insurance Program, provided at no additional cost with membership. SCAN members and their families all over the country have received benefits from this program, which is provided through Hartford Insurance, a highly-rated insurance firm. This is a special program with coverage even in dangerous situations, which is especially valuable to our police, fire, EMT and other public safety service members. However, there are some ways that you or your family will miss out on these benefits. One is simply by omission. We urge you to put the policy, which is provided with your membership kit, in a safe place with your other insurance and important

(Continued on page 73)



# Uniden

## 70 XLT Pocket Size 20 Channel Programmable Scanner

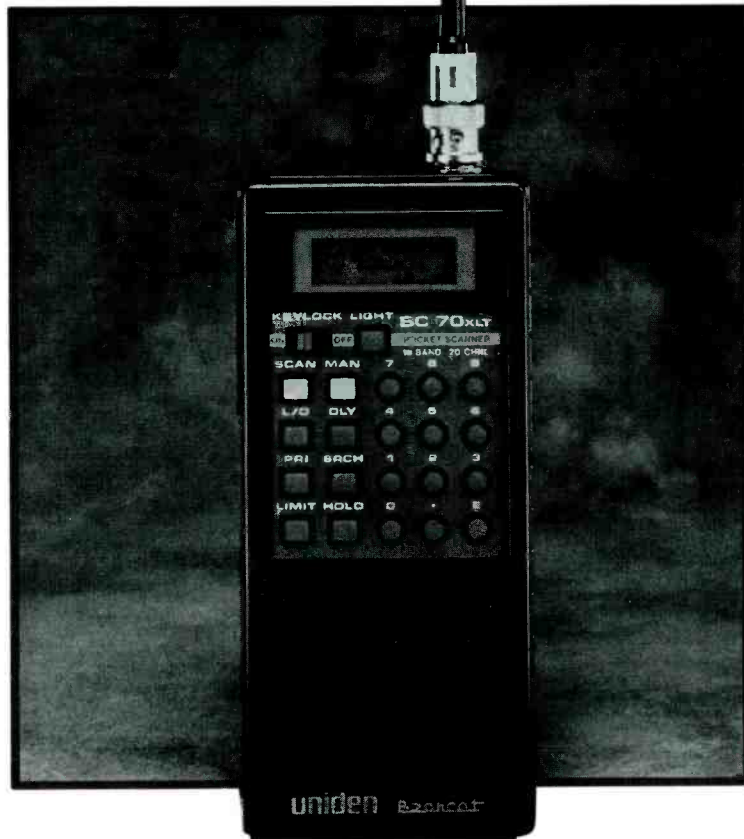

The 70XLT sets a new standard for portable Scanners in performance, dependability and size. This hard working unit has 20 programmable channels and 10 bands of coverage. It has the most desirable features including Priority, Lockout and Delay. It also includes automatic and manual Search to find new active frequencies. Built-in rechargeable batteries give hours of trouble-free use and quickly charge overnight. A Charger/Adaptor allows the unit to run on 120 VAC and the LCD display includes selectable illumination for night time scanning. The superior engineering of will treat your ears to real life excitement and drama as you've never heard it before.

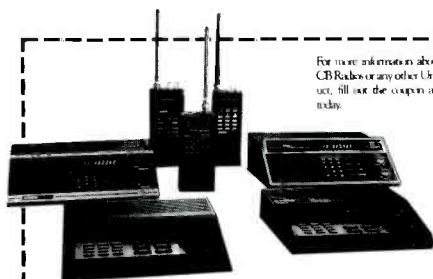

For more information about Uniden CB Radios or any other Uniden product, fill out the coupon and mail it today.

Uniden Corp. of America  
Consumer Products Division  
6345 Clerkway Ct.  
Indianapolis, IN 46250

Name \_\_\_\_\_  
Address \_\_\_\_\_  
City \_\_\_\_\_ State \_\_\_\_\_ Zip \_\_\_\_\_  
 Scanners  CB Radios  
 Home/Stereo Receivers  Radio Detectors  
 Radios  Marine Electronics

The Choice of Professionals  
Gully Jack Nicklaus  
Winner of 20 Major Championships  
© 1987 Uniden Corporation of America



**uniden**<sup>®</sup>  
A New Generation of Communications

# Tuning In On Tango Land

## Argentina Speaks To The World

BY GERRY L. DEXTER

**W**hich word does it for you? Tango? Evita? Malvinas? If you live and breathe shortwave then maybe letters and numbers are the key. 11710? RAE? One or more, surely, must trip the right circuits and bring the word "Argentina" to mind.

Argentina as a point of DX'ing or listening interest is deceptive. At first glance it appears to offer little of much interest but, in reality, there's a lot more than you may think, well beyond the country's external service.

Little, if anything, in modern Argentine life has had such an effect as the ill-starred Malvinas (Falklands) War in 1982. The war and its loss by Argentina were instrumental in the return to a civilian government and that government, in turn, has made changes in Argentine radio.

During the war itself, shortwave listeners were treated to a bonanza of interesting broadcasts, in particular the anti-British broadcasts of the clandestine station "Liberty." Also from the Argentine side was the relay on shortwave of mediumwave stations servicing Argentine troops on the island, the short-lived Falkland Islands Broadcasting station broadcasting as a member of the National Argentine network, and so on.

In 1983, a new national broadcasting plan began to return to private hands many stations which had formerly been under operational control of the government. In addition, the new plan called for a large number of new stations. 44 radio and 18 TV stations were sold by the government while 72 new radio and 10 new TV licenses were granted. 1984 called for another 208 new radio and 8 new TV stations to be granted and a third stage added still another 150 stations. Virtually all of these new outlets are planned for mediumwave, though if very many of them are on the air, they do not seem to be reflected in the latest station listings.

Despite the government rollback of broadcasting control some 40 mediumwave outlets remain as "Radio Nacional" outlets. Significantly, the government seems to be keeping some of the best channels for its own stations. Only three of the 40 Radio Nacional outlets are operating above 1200 kHz, where geographical coverage is not as great as it is for the lower part of the AM band. Most are running the highest powers, too—25 kW.

One of the more interesting Radio Nacional outlets on mediumwave might well be Radio Nacional Ushuaia e Islas Malvinas. Ushuaia is a quite small town and serves as the capital of the National Territory of Tierra



*This card from RAE is in the collection of many a listener.*

del Fuego. With a limited audience size one might wonder why a 5-kW transmitter on a prime mediumwave channel like 780 kHz is required, or why it moved from a considerably higher AM band frequency. It's a pretty reasonable guess that the answer lies in the other half of the station's name. Ushuaia would seem to be a very good location for providing a broadcast service to the Malvinas and, from the name, it's obvious that the Malvinas are part of the station's service area. This was not, however, introduced during or in anticipation of the war since the station was on the air for years prior to that.

The Malvinas are on other minds from a broadcasting standpoint. In 1985, the Argentine Senate passed a measure to set up a radio service which would beam English language programs to the Kelpers in order to provide an Argentine view of things. This service has apparently not gone on the air yet and it isn't known whether it would be carried on shortwave—probably not.

Besides the radio stations owned by the national government, there are about 21 owned by the governments of individual Argentine states (there are 22 of these, called provinces, plus the Buenos Aires Federal District and the Tierra del Fuego National Territory). At a still lower governmental level are about eight stations owned by municipal or other localized governments.

The remainder, about 90 stations, are private/commercial operations. Some are quite large, such as the station featured on *POP'*



*Radio Splendid in Buenos Aires was once widely heard on shortwave.*

COMM's cover this month—LR9, Radio America in Buenos Aires which is on 1190 kHz with 25 kilowatts days, 5 at night.

From a programming standpoint Argentine broadcasters have a fairly free hand. Restrictions apply to the number of commercial minutes per hour and there are laws against programs of fortune-telling and si-





Another Argentina shortwaver now on mediumwave only is Radio El Mundo.

milar subjects. There's a recommendation that half the programs be Argentine in content but that seems to be advice and not law.

Argentina's shortwave activity can't compete with the quantity or the near-weekly changes which take place in Peru. The pace is much, much slower. But every now and again a blip appears on the DX'er's activity scope, usually in the form of some fairly permanent change in the order of things but occasionally as a brief anomaly, usually missed. Put it this way: there are never more than a handful of Argentine shortwave broadcasters on the air at any one time; all of them can be logged, yet it's safe to say that no DX'er in North America can claim to have heard all of the shortwave broadcast-related activity from Argentina in the last few years or even of today.

Argentina's external service was instituted in the late 1940's by the Peron government as a means of promoting that government's achievements and responding to its critics. By 1950 the service had installed 100-kW transmitters—the same units are still in use today. In earlier days, the service was known as S.I.R.A.—Servicio Internacional Radiofonico Argentino, operating on 9690, 11880, 15290, 15345 and 17720.

In 1958, the name was changed to Radiodifusion Argentina al Exterior (RAE) but the assignment was still about the same: spread positive words about Argentina—an assignment that most state radios follow. On-the-air hours have increased from about seven per day in the early years to approximately 22 per day now. Only one or two languages have been added to the original group.

RAE's most recent schedule shows English at 0100-0200 (widely heard in North America) and 0400-0500 on 9690 and 11710, also at 1800-1900 and 2100-2200 on 15345. Spanish, Portuguese, French, Japanese, Italian and Arabic are aired during various other time segments. The 2100 English broadcast is also carried on 6060 and 11710 on weekends.

RAE is operated by SOR, the Servicio Oficial de Radiodifusion, which controls all Radio Nacional stations and, in turn, an-

swers to the Direccion Nacional de Radiodifusion; that bureau reports to the Secretary of Communications. Reports on RAE reception should be sent to Casilla de Correo 555, 1000 Buenos Aires.

Radio Nacional in Buenos Aires uses the same transmitters as RAE and is scheduled on 6060 at 0100-1100 Tuesday to Friday; 0100-1500 Sunday and Monday; 6120 at 1000-1300; 9690 at 0500-1100; 9710 from 1000-1300; 11755 from 1300-1700 and 15290 from 1000-1700. All programs are in Spanish and the address for reception reports is the same as that of RAE.

One of the country's oldest stations is Radio Belgrano which, at various periods, has been under both government and private ownership. Station LR3 uses 1 kilowatt on 6090 with a schedule listed from 2200 to varying 0300 sign-off. It is frequently heard in North America, despite the fact that Radio Luxembourg and Radio Havana Cuba also use the channel at times.

Radio Belgrano currently takes a leftward slant and its programs include a broadcast against the Stroessner government in Paraguay, prepared by Paraguayan exiles in Buenos Aires but carried only on the mediumwave outlet. There's a similar anti-Uruguay program as well as one directed against Chile.

This brought trouble to the station's door in April 1985 when ten right-wing militants burst into the station's suburban Buenos Aires transmitter site, tied up engineers and security guards, then planted and detonated five bombs. Fortunately, no one was hurt but the blasts put the station off the air. Damage was apparently not very serious as the station returned to the air in a matter of days.

Last year Radio Belgrano added a "foreign service" with a one hour segment called "La Voz del Sur America" at 0100. The station generally verifies correct reports sent to Uruguay 1237, 1016 Buenos Aires.

Two other long-time shortwave broadcasters in Buenos Aires—Radio El Mundo and Radio Splendid—left shortwave in late 1983, their frequencies taken over by Radio Nacional.

## HAM RADIO IS FUN!

It's even more fun for beginners now that they can operate voice and link computers just as soon as they obtain their Novice class license. You can talk to hams all over the world when conditions permit, then switch to a repeater for local coverage, perhaps using a transceiver in your car or handheld unit.



Your passport to ham radio adventure is TUNE-IN THE WORLD WITH HAM RADIO. The book tells what you need to know in order to pass your Novice exam. Two cassettes teach the code quickly and easily.

Enclosed is my check or money order for \$15.00 or charge my

( ) VISA ( ) Mastercard ( ) Am. Express

Signature \_\_\_\_\_

Acct. No. \_\_\_\_\_

Good from \_\_\_\_\_ Expires \_\_\_\_\_

Name \_\_\_\_\_

Address \_\_\_\_\_

\_\_\_\_\_

City \_\_\_\_\_ State \_\_\_\_\_ Zip \_\_\_\_\_

THE AMERICAN RADIO RELAY LEAGUE  
225 MAIN ST.  
NEWINGTON, CT 06111

CIRCLE 6 ON READER SERVICE CARD

The city of Mendoza, which is way out west, practically on Chile's doorstep, offers Radio Nacional de Mendoza. LRA34 uses 1 kW on 6180 (though sometimes it's actually a fraction below that) and is best received in the wee hours, around 0900 or 1000. Reports go to Emilio Civit 460, 5500 Mendoza.

A much tougher station to log (and Mendoza is anything but easy) is Radio Provincia de Santa Cruz which, according to the latest information available, is active on an experimental basis using just 500 watts on 6100 from 1000-1600. It has been on only since May 1986. Programs are simply relays of the mediumwave station. Reports go to Avenida Roca 823, 9400 Rio Gallegos. Let's hope the experiments are more successful than the fate of Radio Provincia de Misiones which operated on 6160 until it closed in January 1982.

Straight south of Mendoza is Malargue and Radio Malargue, LV19. It, too, uses just 500 watts and operates on 6160 from 1100-2200. This one has been logged in the U.S. a few times and chances for success would improve if sign-on were at 1000, which it may be at times. The station relays its sister mediumwave outlet and promotes the area as one of great future promise, with exploitable oil and mineral reserves. Reports go to Esquivel Aldao 350, 5613 Malargue.

When it came on the air in late October 1979, Radio Nacional Arcangel San Gabriel created quite a stir among SWL's, for

the station claimed to be operating from Argentina's Esperanza Base (actually Fort Sargento Cabral) in Antarctica. There was some doubt about this, particularly after QSL's showed geographical coordinates which put the station in the middle of the Scotia Sea! But, the station seems to be where it says it is and it exists, officially, to provide information and entertainment to the military and civilian personnel at the dozen different Argentine bases in the Antarctic. There is also speculation that the station, merely by its existence, may be seen as reinforcing Argentine claims on Antarctic territory.

Initially, the station used a single 1-kW transmitter on 6030 but that has since been expanded by a pair of 2-kW units using 11955 and 15474. The 25m frequency has never been reported in North America but the 19m outlet is heard fairly well at times. Broadcasts run three hours per day, with sign-off at around 0030. An English ID is included with the sign-off announcement. The station issues an attractive QSL card for correct reports. The address is Base Antartico Esperanza, Territorio Antartico Argentino, Codigo Postal 9411, Argentina.

There is a sort of non-broadcast broadcaster on shortwave from Argentina. Radio Rividavia is a 24-hour-per-day medium-wave station in Buenos Aires using 630 kHz but it is heard regularly on shortwave. Shortwave is used as a link between the station and remote broadcast crews out cover-



*This paper pennant is sometimes sent with replies from RAE.*

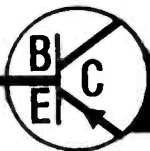

## BUTTERNUT ELECTRONICS CO.

### CB "BUTTERFLY"™ ANTENNA

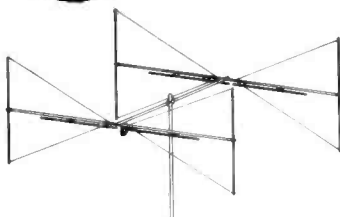

**YOUR NEIGHBOR  
MIGHT THINK  
IT'S A TV ANTENNA,  
AND WHY NOT?**

The **BUTTERFLY™** is a low-profile CB beam which can be turned with a standard tv antenna rotator, making it ideal for the home, the weekend retreat, apartments, condos and other locations where an oversized beam could not be used. Assembly is quick and straightforward.

### BUTTERNUT INTRODUCES SC-3000

#### A Scanner Antenna for the "Pros"!

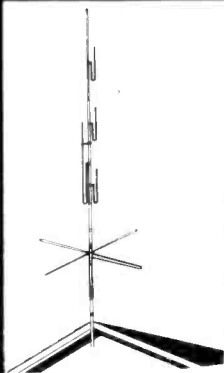

Butternut's patented "trombone®" phasing sections increase capture area and let you pull in the weak signals that aren't even there on conventional scanner antennas.

- Covers 30-512 MHz scanner ranges
- Height 11 ft.
- Omnidirectional coverage area
- UHF Up to 7 dB VHF Up to 3 dB

**405 East Market • Lockhart, Texas 78644**

Please send all reader inquiries directly.

ing sports events, although the Rividavia broadcasts seem to run at other times, too. Listen during the local evenings on such off-used frequencies as 4588, 5882 or 9115, single sideband. Even though it is not a shortwave broadcaster under the strictest of definitions, Radio Rividavia has a nice QSL card and is a consistent verifier. Reports go to Arenales 2467, 1124 Buenos Aires.

A new station that promises to be a very difficult catch here, if its schedule remains unchanged, is Servicio Provincial Comunicaciones Onda Corta, located at Viedma in Rio Negro province. The station is reported to broadcast only from 1500-1600 and on what, for us, is a "dead band" at that hour, 5950. Programs are mostly news and cultural affairs. There would seem to be some hope that in the future this schedule may expand considerably for Viedma is supposed to become the new capital of Argentina one day.

A new service, Radio Nacional Congreso de la Nacion Argentina, was to have gone on the air last fall but there have been no reports of its having been heard. The broadcasts were to be of the proceedings of the lower house of the Argentine parliament. The status, schedule and power/frequency details of this are unknown. If it is active it may be seasonal and it may not be on shortwaves.

Still another new service, this one to be aired over Radio Nacional transmitters, fea-



CADENA ARGENTINA DE RADIODIFUSION

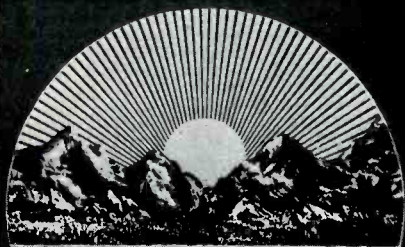

LV19

RADIO  
MALARGÜE  
MENDOZA

La nueva presencia...

Radio Malargue in Mendoza Province uses 1 kW on 6160.

tures programming prepared by the National University of Cordoba and is targeted at all of Latin America. It isn't known if this is on the air yet or what the schedule is, or will be.

Argentina has two stations providing time signal services. Best known is LOL, operated by the Navy. It is scheduled at 1100-1200, 1400-1500, 1700-1800, 2000-2100 and 2300-0000 on 5000, 10000 and 15000 and can often be heard underneath the transmissions of WWV/WWVH. Identifications are by voice, in Spanish. QSL cards are issued from Servicio Hidrografica Naval, Observatoria Naval, Avenida Espana 2099, Buenos Aires.

The other station does not use a voice announcement and is thus considered strictly a utility station. It is Servicio Internacional de la Hora. LQB9 operates using 5 kW from 2000-2005 and 2345-2350 on 8167.5. LQC20 uses 17550 with 5 kW from 1000-1005 and 1145-1150. Both stations are actually on the air five minutes ahead of those times, sending a "CQ" and their call letters. Reports for these transmissions go to Servi-

cio Internacional de la Hora Calle 38 Gral, Nicolas Savio 865, Villa Maipu, 1650 San Martin, Buenos Aires.

Beyond all of the possibilities are a number of other Argentine utility stations from fixed to VOLMET to marine and aero stations. There are rare occasions when the listener may stumble upon an Argentine mediumwave station being used as a marker by one of these utility outlets, as was recently the case on 8050.2. But these are totally un-

predictable and such loggings are more chance than anything else. Still, it is a means of hearing a station which would not otherwise be heard on the higher frequencies.

Argentina—second largest and second most populous of South American countries—may not have the endless parade of stations a Peru or Bolivia does. But Argentina offers the DX'er its own brand of challenge, one that requires just as much patience and DXpertise. **PC**

**SUBSCRIBE NOW**  
**& SAVE! - Twelve Issues \$16**

**THE  
SHORTWAVE PROPAGATION  
HANDBOOK Second Edition**

**George Jacobs, W3ASK  
and  
Theodore J. Cohen, N4XX**

You have a receiver—you've got an antenna—now let the experts share with you the secrets of long-distance communications. Take advantage of signal propagation techniques. Whether you are tuned in with a scanner, a communications receiver, a Ham or CB rig, this is the vital information you need to have.

The all new revised 2nd edition of *The Shortwave Propagation Handbook* is here. Authors W3ASK and N4XX explore the whys and wherefores of how radio signals between 3 and 300 MHz travel over long distances under the influence of sunspots, the ionosphere, meteor trails, auroral ionization, sporadic-E, scatter phenomena, and other factors. Through fascinating text, amply supplemented by many charts, photos, and illustrations, you find out how to predict and use to your communications advantage the various types of skip openings—whether you're using a scanner to monitor the low or high VHF bands, an HF communications receiver or transceiver to pinpoint that hard-to-hear station, or are a 27 MHz operator or an Amateur operator looking for that rare country—the information in this book will tell you what you need to know so that you can take the fullest advantage of your communications facilities.

The all new 2nd edition of *The Shortwave Propagation Handbook* is only \$8.95, postpaid (sent by Book Rate Mail—allow time for delivery). Order now.

Popular Communications  
76 N. Broadway, Hicksville, NY 11801

**Please rush me my copy of the 2nd Edition of *The Shortwave Propagation Handbook*:**

\$8.95 for the book plus \$2 for shipping & handling.

Name \_\_\_\_\_

Address \_\_\_\_\_

City \_\_\_\_\_ State \_\_\_\_\_ Zip \_\_\_\_\_

Mastercard  VISA

My account number is:

## Build A:

# CB and VHF Discone

**Looks A Bit Strange, But It Covers 27 To 275 MHz Without Retuning!**

BY LEWIS KESEBERG

What with the newer scanners arriving on the scene all set to cover enormous chunks of frequency spectrum, my rooftop had started to look a bit like the control tower at a major airport. With a CB antenna, one for the 30 to 50 MHz "low band," another for the 150 to 174 MHz "high band," plus a few special purpose antennas, things were getting crowded.

The concept of combining virtually all of my requirements into one single ultimate wideband antenna eventually crossed my mind. No matter how many chunks of metal and wire you shove into the air above your house, I suppose you never really stop searching for something that approaches being that impossible, ultimate type of sky-hook, especially when you know that each band and radio service calls for a different shape and size.

On the other hand, the discone antenna—originated almost 50 years ago and rediscovered recently—comes awfully close to being the answer to my search. It offers a near-perfect match to 52-ohm coax cable, an operating range of 10-to-1 in frequency, and freedom from any critical tuning adjustments. It has low wind resistance and, despite what you might think from looking at it, the discone is vertically polarized. Another plus is that it offers greater ground-wave coverage than many other vertically-polarized antennas. This comes about because its most effective portion is located right at the top of the pole; other types of vertical antennas have their most effective portions part-way down the mast which usually results in a closer "communications horizon."

Okay, this isn't an amazing revelation. Discones are available commercially, such as the one offered by Encomm, Inc. (2000 Avenue G, Suite 800, Plano, TX 75074), so nothing I've said thusfar should come at you like a bolt from the blue. On the other hand, perhaps you'd like to try scratch-building one of these devices, and that's where I come in.

## Building A Discone

Before starting construction, it's best to know just what a discone antenna is and what it is supposed to do. Basically, the dis-

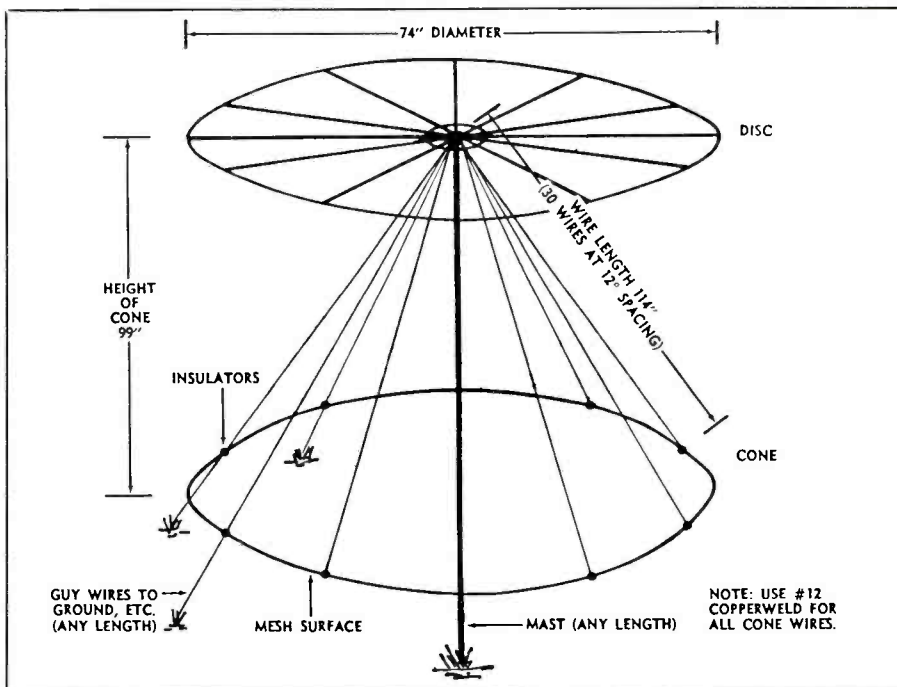

Figure 1: Discone, overall view.

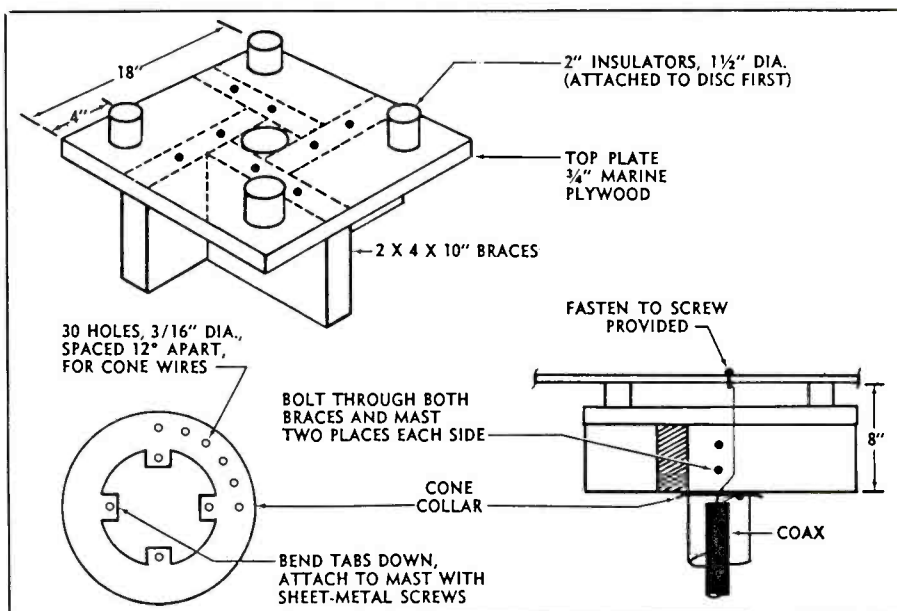

Figure 2: Insulator details.





# Radio Shack's New Realistic PRO-2004 Scanner

***It Covers From 25 To 520 MHz And From 760 To  
1300 MHz – Well, Almost!***

**R**adio Shack's announcement of a 300-channel programmable scanner covering virtually every frequency (except some UHF-TV channels) between 25 and 1300 MHz was met with much joy within the ranks of scanners users. Prior to the PRO-2004 going on sale, however, Radio Shack had second thoughts about whether they wanted to actually permit this scanner to cover frequencies used by cellular mobile telephones (CMT's). As a result, before any sets were shipped out to stores or customers, the design of the equipment was modified to blank out the bands between 825 and 845 MHz, also 870 and 890 MHz. Inasmuch as the PRO-2004's boxes and instruction manuals had been made up, a note that explained the modification was slipped into each manual.

All of this has been cause for a considerable amount of talk about the PRO-2004 and also relating to Radio Shack's motives for making the change in the unit's specs prior to its release. The motive is simple—Radio Shack showed its support of the Electronic Communications Privacy Act (ECPA) that frowns upon listening to CMT communications. Radio Shack is in the CMT business and, although the ECPA didn't forbid the inclusion of CMT frequencies in the PRO-2004, the manufacturer probably felt it would be counterproductive to its successful participation in the CMT market to allow the PRO-2004 to cover those frequencies. Had the PRO-2004's ability to receive CMT frequencies never been announced, nor printed in so many places, it is probable that none of this would have been a matter of controversy. At this point, it's all moot. The PRO-2004 has arrived, sans CMT frequencies, and its quite a versatile piece of equipment nonetheless.

## **What It Is**

Look back on what scanners were a mere



*The controversial PRO-2004 is attractive and easy to operate.*



ADDENDUM  
PRO-2004  
PROGRAMMABLE SCANNER  
General Coverage AM/FM Monitor Receiver  
Cat No. 20-119

Dear Customer,

The unit is changed so the following frequencies are not received. When you try to enter the frequency in these ranges, ERROR will be displayed. The search function also skips these frequencies.

825.000 to 844.995 MHz  
870.000 to 889.995 MHz

Radio Shack  
Fort Worth, TX 76102

Printed in Japan  
86D-6887

*Upon unpacking the PRO-2004, I found this note from Radio Shack.*

ten years ago and you realize how far technology in this field has come; the PRO-2004 has 300 programmable channels, wide frequency range, and ease of operation.

A listing of all of the PRO-2004's features would be very lengthy, and would include selectable mode (AM, wideband FM, narrowband FM) operation, ten banks of thirty channels each, selectable search increments (5, 12.5, and 50 kHz), memory backup, battery warning alarm, a "sound squelch" that prevents the unit from locking up on a frequency with an unmodulated carrier, and the ability to store ten different scan/search bands.

The PRO-2004 has a priority feature that can be shifted to any channel, selectable (8 or 16 channels per second) scanning speeds, and the ability to store as many as ten frequencies located during scan/search for later transfer into the unit's regular programming memory system.

Yes, it does make the *beep* sound every time it's presented with a programming instruction. Like this or not, it has become a standard feature of practically all keyboard programmable scanners. Thankfully, the *beep* made by the PRO-2004 is rather low in volume (although it can't be adjusted or easily eliminated altogether) and probably won't annoy those who generally dislike the space-age sound effects.

The keyboard itself has its 29 individual microswitches covered over by a single sheet of plastic in order to resist the harmful effects of dust on the switches. This card is well marked (and colored in grey, blue, and bright yellow) to indicate where to press.

The frequency display consists of back-lit LCD's (black figures on a green background), and there's a dimmer switch. The display is designed well enough so that it can be easily read. It provides ample information to keep you well informed as to what the PRO-2004 is doing. You can even tell it to provide you with a directory listing of all of

the locked-out channels; a nice touch. Your reviewer's personal preference would have been for an LED display, however they probably wouldn't have been able to include all of the prompts and status information presently given.

The squelch is the kind I like. When the control knob is rotated, it gently slides into squelch mode rather than entering with an abrupt *pop*. In AM and NBFM modes, the squelch sensitivity below 520 MHz is rated at 0.5  $\mu$ V; in WBFM it's 3  $\mu$ V.

The owner's manual is adequately explanatory, being 23 pages in length and including a block diagram. The PRO-2004 does lots of tricks, some of which can't be easily figured out by trial-and-error. That makes the book a most important factor in using the PRO-2004. Actually, once you perform the various programming functions with the aid of the book's step-by-step guidance, they all seem quite simple and logical. I'd say that the PRO-2004 is definitely user-friendly.

The book shows a listing of 53 "birdies" in this scanner, although only a couple lie within the higher-interest bands; about half of them are above 783 MHz. There's an interesting feature of the unit; Radio Shack dubs it the *Zeromatic* function. I suppose a more appropriate or catchy name might have been concocted for this automatically activated circuit. It prevents the scanner from locking onto the modulation sidebands of signals instead of the actual center operating frequency.

Although some intermod and cross talk (as often noted with programmable scanners) was found on several frequencies, the PRO-2004 appears less prone to this than many other scanners put into use here. Radio Shack scanners, in general, have always had a pretty good track record in this department. While many scanners turn up 144 MHz band Ham images around 166 MHz, search as I might with the PRO-2004, none

were ever heard (thankfully). Likewise, the 118 to 136 MHz VHF aero band was also totally clear of the type of cross talk to which some other programmables fall victim.

The PRO-2004, in action, proved to be sensitive. Running it from an all-band scanner antenna, excellent reception resulted. I liked the 16-channel-per-second fast scanning speed, and I thought that the sound squelch function was a great idea. Operation was simple, and I liked that the PRO-2004 had a memory that permitted the unit to resume with whatever it was doing the last time it was turned off.

It's possible for the user to open up the set and cut one diode in order to restore operation in the missing 825 to 845 MHz and 870 to 890 MHz CMT bands.

Notwithstanding the missing CMT frequencies, Radio Shack's PRO-2004 was found to be well designed, filled with wall-to-wall features, well made, attractive to the eye, relatively simple to operate, versatile, and a good performer all around. It weighs 7 lbs., operates from 120 VAC or 13.8 VDC, and is supplied with a telescoping whip that attaches to its BNC-type antenna connector. Audio is supplied by means of a top-mounted speaker, a front-panel headphone jack, a rear-panel high level output tape jack, or a rear-panel external speaker jack. A rear-panel attenuator switch can be activated to cut strong signals by 10 dB.

Radio Shack's Realistic PRO-2004 is an excellent scanner.

*Reviewed by F.X.F., North Dakota*

## Attention Amateur & CB Radio Operators!

If you want an antenna to give you the Best in Performance & Quality, SAVE WASTED TIME and MONEY —

### INVEST IN A JO GUNN



## Jo Gunn Enterprises

Route 1 — Box 383  
Ethelsville, AL 35461  
(205) 658-2229

Call or Send \$2.00 for Complete Catalog and Pricing of Antennas. (\$2.00 Refundable on 1st Order.)

**Office Hours**  
10:00 a.m. to 6:00 p.m. (CST)  
DEALER INQUIRIES, PLEASE CALL

# Cellular Coverage For Your New Realistic PRO-2004

*And some other goodies, too!*

BY BILL CHEEK, "DR. RIGORMORTIS"

**S**o, you bought the new Realistic PRO-2004 VHF-UHF scanner with all that awesome frequency coverage, only to find that it won't cover the cellular bands as it was originally supposed to do? Or, perhaps you have decided NOT to buy the PRO-2004 because it doesn't feature the cellular frequencies, contrary to what their 1987 catalog depicts? Yes, Radio Shack's corporate fathers deleted the cellular coverage in the PRO-2004 at the last moment before the scanner appeared in the stores. The decision was reached as Congress and the cellular telephone industry were conjuring up the Electronic Communications Privacy Act (ECPA). Radio Shack thus established their philosophy that cellular transmissions should be entitled to privacy and protection.

Fortunately for the monitoring hobby, they had to RETROFIT to delete cellular coverage from the PRO-2004, because the radios had already started rolling off the production lines before the Big Decision. This makes it exceptionally easy to UN-retrofit and restore the full performance capability of the two cellular bands, 825.0 MHz-844.995 MHz and 870.0 MHz-889.995 MHz. The cost of this modification is zero, if you do it yourself.

The procedure is simple, and just about anyone with a Philips screwdriver and a pair of diagonal cutting pliers can do the job. If you don't trust your technical prowess, a pro-shop should be able to do the job for you for around \$25. Use photos 1 and 2 to guide you through following the steps:

## Steps of Procedure For Recovering The Cellular Bands

1. Remove the four screws from the rear of the radio. Slide the chassis forward and out of the case so you can easily maneuver it around for examination and work.

2. Turn the radio *upside down*. Locate a metal "box-like" sub-chassis in the center area of the main chassis. If there is any doubt, the correct subchassis is the one that has the RESTART switch, SW-501. (See your Owner's Manual for location of the RESTART switch on the back panel, and don't confuse it with the RESET key on the front panel.) The subchassis is marked, "PC-3" in the rear area of the board. Carefully pry off the metal cover of this sub-chassis. Inside, you will see a 64-pin Integrated Circuit

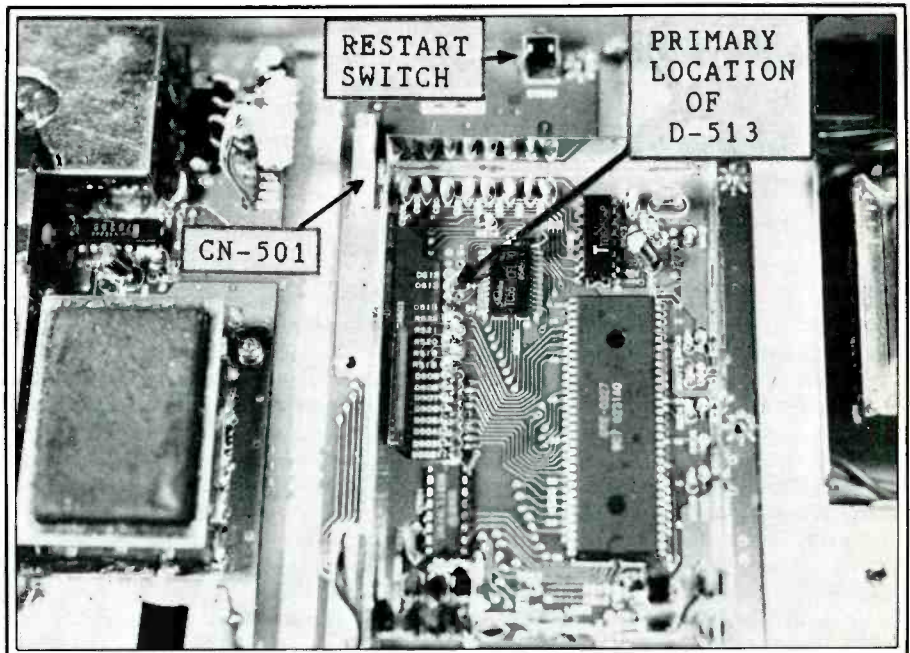

Photo 1: Cellular modification.

"chip," the only chip of this size in the radio. By the way, this chip is the CPU.

3. Refer to photo 1 and examine the component side of this board in the area where there is a row of diodes and resistors. At one end of the row will be D-502. Look at the OPPOSITE end of this row and locate diode, D-513. It is possible that D-513 won't be present; if not, there will be a spot marked for it anyway.

A. *If D-513 is present*, clip the accessible end of it, and push the two cut ends apart so they can't touch. That's it; you now have the cellular coverage for which the PRO-2004 was originally designed.

**BUT WHAT IF YOU CAN'T FIND D-513?** Right! In some models, it is NOT where it is supposed to be. No problem. You just have a little more work to do first. **PERFORM STEPS B, C and D ONLY IF D-513 IS NOT INSTALLED.**

B. CAREFULLY loosen and remove the 9-pin cable-harness connector, CN-501, from the subchassis (see photo 1). It's located toward the rear, left side of PC-3. Don't remove the other cable-harness connectors.

C. Remove the seven (7) screws which secure the PC-3 subchassis to the main chassis. Turn the subchassis upside down so

you can see the solder-side of the circuit board.

D. Refer to photo 2: Somewhere on the solder side of this board, there will be a single, solitary diode . . . probably in the vicinity of where D-513 is marked on the other side of the board. Don't worry, though, because there won't be any other components on the bottom of this board to confuse you. CLIP one lead of this diode and spread the two cut ends apart so they can't touch. That's it; you now have the cellular coverage for which the PRO-2004 was designed!

*A note on operation in the cellular bands:* The allocated channel spacing in the two cellular bands is different from all other bands covered by the PRO-2004: 30 kHz! This is of special importance when SEARCHING in the cellular bands, because if you press the STEP key on the front panel, you'll change the STEP INCREMENT from 30 kHz to 5 kHz. Press the STEP key again, and the increment changes to 12.5 kHz. Press STEP one more time, and the increment becomes 50 kHz. Press it again, and it goes back to 5 kHz! WHAT, no 30 kHz as required? Right! The 30 kHz STEP INCREMENT is not a normal function of the CPU, and it is available in the SEARCH MODE



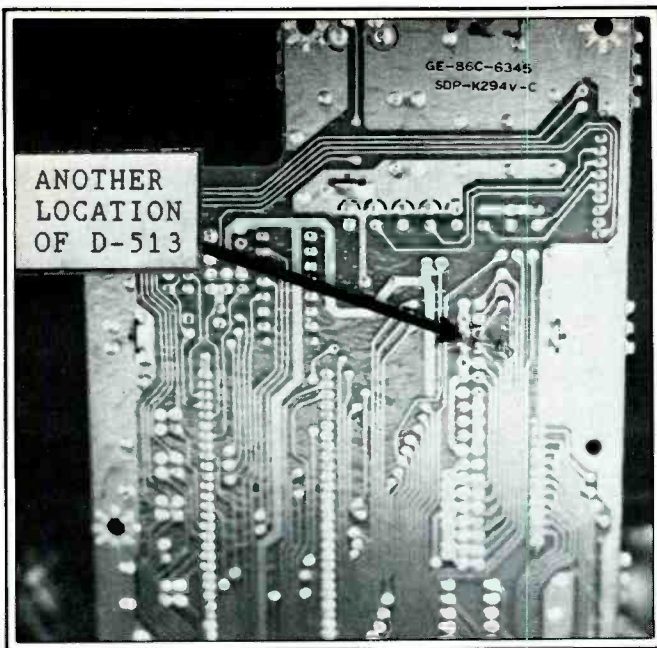

Photo 2: Cellular modification.

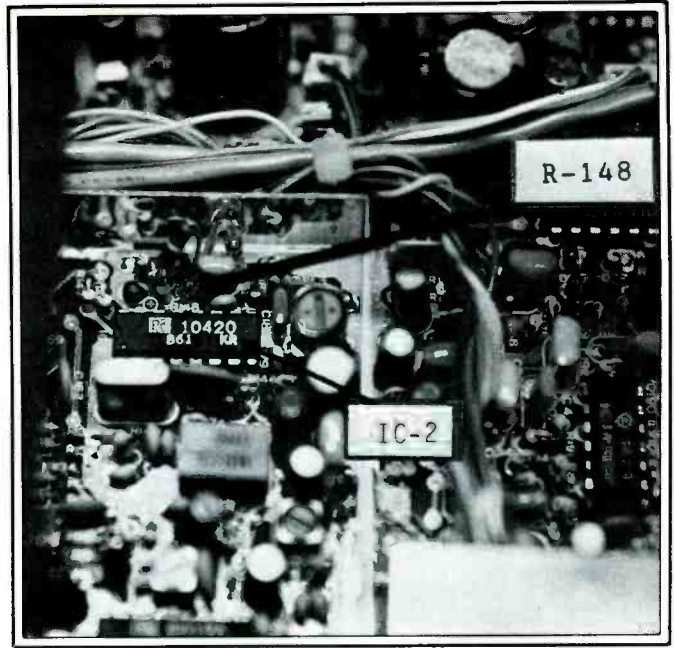

Photo 3: Squelch modification.

only in the designated cellular bands. To get back to the 30 kHz STEP INCREMENT after you have pressed the STEP key, you'll have to press the RESET key on the front panel. The CPU will then automatically select the 30 kHz STEP function when SEARCHING the cellular bands. Don't confuse the RESET key on the front panel with the RESTART button on the rear panel.

### PRO-2004 Squelch Improvement

One of the few design deficiencies in the PRO-2004 is a sloppy SQUELCH action. It resembles "backlash" in a loose gear train. To see what I mean, start from the MINIMUM Squelch position and slo-o-wly increase the Squelch until the noise is silenced. Now, back off the Squelch Control until the silence breaks. See what I mean? Fortunately, there is a simple cure. Cost of this improvement is less than \$1.00. Refer to photo 3 and follow these instructions:

1. Refer to photo 3: Place the radio, with the case removed, in the normal, upright position, so you can see down into the top area of the main chassis. Locate the subchassis with a metal cover that is partly hidden under the sloping face plate of the radio. This subchassis is, more or less, laid out in the right half of the radio, and is square in shape. There are thirteen holes in the cover for alignment purposes. Carefully pry the cover off this subchassis. The circuit board here is marked "PC-1," but you can't see it because it is hidden under the sloping front panel.

2. Locate IC-2, which will be in the far left side of the "PC-1" subchassis, and off by itself, away from the other integrated circuits (photo 3). The type number of this IC is TK-10420, though the "TK" may not be

marked on the chip. IC-2 is located just to the left of a crystal, X-2.

3. Locate R-148, a 47-K resistor (yellow-violet-orange) between Pins 12 and 13, on the left side of IC-2. It is clearly marked on the circuit board.

4. Cut the top lead of R-148 somewhat up and away from the body of the resistor, and spread the two cut ends apart. Leave enough resistor lead to solder to later. NOTE: The UPPER lead of R-148 is painted, so it would be a good idea to FIRST melt the paint and tin that section of the lead with solder before cutting it.

5. Solder a resistor of about 68-K ohms to 150-K ohms, 100-K nominal, (value not too critical) between the two cut ends of R-148. (I used a 100-K resistor in mine.) That's it. Test your Squelch action now! It's notably improved! You can elaborate on this simplistic version by substituting a variable resistor of about 250-K ohms in lieu of the fixed resistor. Adjust the trimmer resistor for desired, tighter Squelch action without "pumping" on critical level signals. Too high of a resistance causes "pumping," while too low resistance doesn't cure the "backlash."

### How About An S-Meter For Your PRO-2004?

Would you like to be able to discern difference of signal strength among different stations? Do you use a scanner beam antenna, and if so, wouldn't it be nice to know EXACTLY where to point it for maximum (or minimum) reception? Do you experiment with different antennas, but because of the lack of an S-meter, you're not sure which antenna works best for you? Relax! The cost of this modification should be less than \$5.00. The job is easy, and all you need are basic hand tools, a drill with 1/4" bit, and

some kind of a voltmeter, digital or analog, that is capable of reading between 1 and 3 volts, DC. Photos 4 and 5 will guide you in the following instructions:

1. Place the radio, with the case removed, in the normal, upright position, so you can see down into the top area of the main chassis. Locate transistor Q-9 which is in the far-right front area of the radio just beneath the sloping front panel. (See photo 4.) Q-9 is positioned just outside and to the right of the metal subchassis described above in the Squelch Improvement. Q-9 is visible and easy to get to. Push or gently bend Q-9 toward the front panel to expose its three leads.

2. Drill a 1/4" hole in the rear chassis of the radio, wherever convenient. One good location is in the vicinity of the speaker just below its right-hand edge, on the rear panel. Temporarily remove the speaker assembly if you like this location for the RCA Jack. See photo 5.

3. Install an RCA Jack in the 1/4" hole. (Radio Shack Cat #274-346.)

4. Install one lead of a .01-μF ceramic disc capacitor (Radio Shack Cat #272-131) to the center lug of the RCA jack, and the other lead to the ground lug of the RCA Jack.

5. Clip off all but 1/4" of the leads of a 10-K ohm resistor. Carefully, solder one end of the 10-K ohm resistor to the collector, (center lead), of Q-9. NOTE: Pre-tin the center lead of Q-9 and the resistor leads before soldering the resistor to it. Use a low-heat solder gun with a slender tip for this connection, and you won't have to remove Q-9 from the circuit board.

6. Solder a 12" wire to the free end of the 10-K resistor. Slip a 1" section of small heat shrink tube or other insulated tubing over the wire and resistor to protect it from shorting against anything.

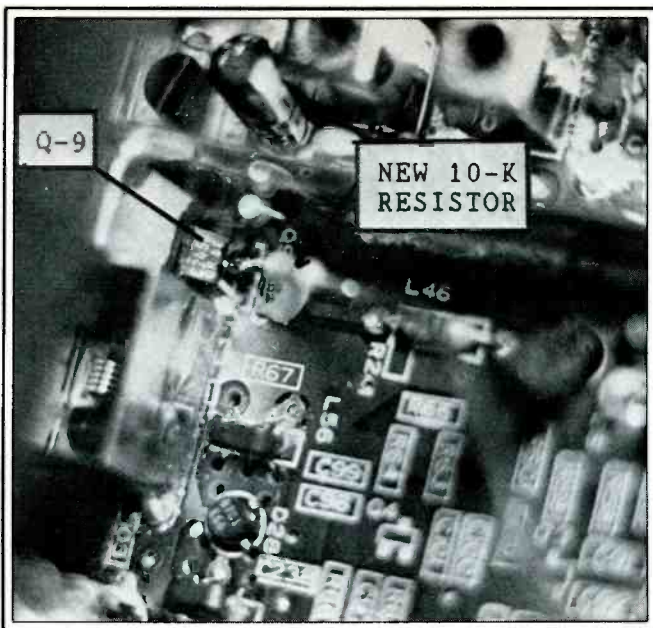

Photo 4: AGC S-meter modification.

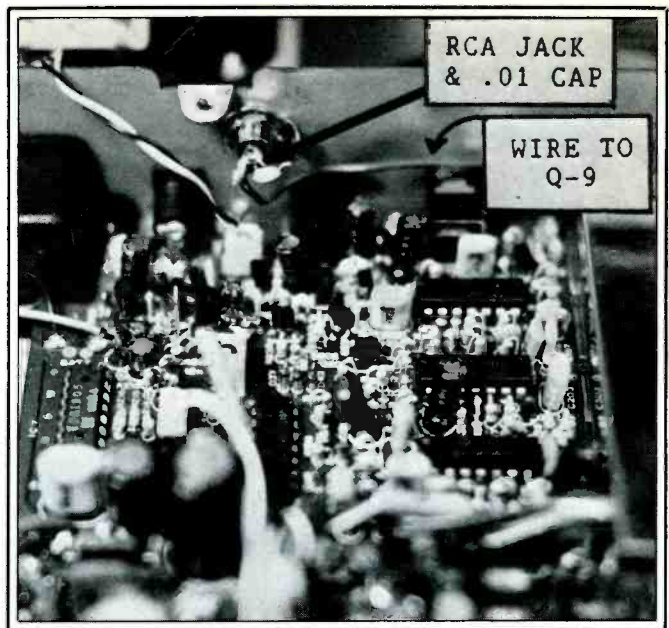

Photo 5: AGC S-meter modification.

7. Route the wire around the several sub-chassis to the rear of the radio and solder the free end to the center lug of the RCA Jack.

That's it. Now connect a voltmeter to the new RCA Jack. Use an RCA Plug, Radio Shack Cat #274-339, and a pair of leads from the plug to your voltmeter. (Shielded wires not necessary.) The Black (-) lead of the voltmeter should connect to the shell

(ground) of the RCA Plug. The Red (+) lead of the voltmeter connects to the center (hot) lug of the RCA Plug. The voltmeter can be either digital or analog, but a digital voltmeter offers MUCH better resolution with two or more decimal places. Now tune the PRO-2004 to a channel that has no activity. The voltmeter reading will be around +1.87 volts DC when no signals are pres-

ent. Then tune the scanner to a busy channel and note the increased voltage! Extremely strong stations will "max out" at around +2.6 volts. The voltage variation at this jack is proportional to the strength of the received signal. This gives you the capability to objectively evaluate received signals and/or the performance of your antenna system.

For example, to compare two or more antennas, select a base station signal such as a NOAA Weather Station (162.xxx MHz). Jot down the Received Signal Level (RSL) indicated by the voltmeter. Then change antennas and take another reading from the voltmeter. The higher reading indicates the better antenna for that frequency. Just be aware that any given antenna can work better on some bands than others. You'll want to perform the above tests on as many bands as possible, and then repeat the tests in an identical manner for any other antennas you want to evaluate.

The theory of this S-Meter feature is fundamental. All we're doing is measuring the receiver's IF AGC (Intermediate Frequency Automatic Gain Control) voltage at the RCA Jack. The 10-K resistor isolates Q-9 and its function inside the radio from anything external, including short circuits, that you (or your kids) can stick into the RCA Jack. The .01-μF capacitor protects and filters the AGC line from introduction of external RF fields and interference through this port. While the range of the AGC voltage at the RCA Jack is rather slim, the variance is directly proportional to the strength of the received signal. That's why a digital voltmeter with two decimal places will give you all the resolution you'll ever need to fully utilize this enhancement. Radio Shack offers several digital voltmeters, two of which are eminently suitable (and economical) for this purpose: 22-188 goes for \$34.95 or 22-170 at \$29.95.

HAPPY MONITORING!



**SE SIGNAL ENGINEERING'S**  
High Performance CB Antennas

**SUPERHAWK**  
\$114.95

**Goldenrod 45 Mobile Antenna**

**SPYDER A**  
\$35.95

**WHITE LIGHTNING**  
\$199.95

**LIGHTNING 6**  
\$359.95

**THE most POWERFUL CB base in the world today!**

All SE PATENTED rotary beams are true quads and OUTPERFORM their counter parts (quad/yagi types). SE's patented SFS matching system makes SE QUADS the most technologically advanced antennas in the world today.

If your dealer doesn't have SIGNAL ENGINEERING, write or call for full specs. DEALER inquiries invited.

**SIGNAL ENGINEERING**  
2624 Fayette Drive, Mountain View, CA 94040  
(415) 948-3833

Please send all reader inquiries directly.

**MOBILE ANTENNAS**

**2 m Mobile:** 2M SQUARED for SSB  
\$45.00 incl/ shipping

**HF Mobile Bugcatchers:**

80M - 10M	250 watts	\$34.00
80M - 10M	1KW	48.50
40M - 10M	250 watts	28.50
40M - 10M	1KW	34.00

**MISSION COMMUNICATIONS**  
11903 Alief-Clodine Suite 500  
HOUSTON, TEXAS 77082

(713) 879-7764  
Telex 166872 MCON UT

Please send all reader inquiries directly.

**Signal Intensifier** \$29.<sup>95</sup>  
(ADD \$3 S/H) (NYS ADD 7.5% TAX)

**A HEARING AID FOR YOUR RECEIVER OR SCANNER!**

- Hear ALL the action with your receiver!
- Make small antennas perform like BIG ones!
- The State of the Art in WIDEBAND preamps!
- Make those distant stations seem nearby!

**BUILT TO LAST!**  
**FULLY ASSEMBLED!**  
**110 VAC POWERED!**  
**MADE IN THE USA!**

RFA-16B 30MHz - 1000MHz  
VHF Low/ VHF Hi/ UHF/ FM Brcdct  
TV/ Aviation/ Cellular Telephone  
\*F\* Connectors standard. 15 DB gain!

RFA-20 300kHz-50MHz  
SW/ AM Broadcast/ Maritime/Ham  
CB/MF/HF 15 DB gain!  
\*SC 239\* Connectors standard.

**ELECTRON PROCESSING INCORPORATED**  
P.O. BOX 708  
MEDFORD, NY 11763 (516) 764-9798  
ADD \$3 S/H NY ADD 7.5% TAX CHECK / COD

CIRCLE 21 ON READER SERVICE CARD



## Deputy Rescues Stricken Snowmobiler

Larry Thiemann doesn't remember what happened after his snowmobile fell through the ice of Lake Waubesa near Madison, Wisconsin. Thiemann was rescued from the icy waters by Deputy Robert Pavey of the Dane County Boat Patrol and then revived in a gallant team effort after his heart stopped.

Thiemann, 32, and his brother Dan, 26,

### SCAN PUBLIC SERVICE AWARD

were in a group of snowmobilers. Six snowmobiles were traveling in single-file on Lake Waubesa when they ran into weak ice near the point where a river empties into the lake. The first snowmobile crashed through this weak spot, and the others followed. An unusually warm period of winter weather and an unexpected amount of sunshine contributed to the weak ice. According to an account of the incident in the *Wisconsin State Journal*, none of the snowmobiles were equipped with flotation devices.

Pavey received the call and drove his truck along railroad tracks near the lake until he spotted the location of the accident. He stopped the truck, donned a float suit and grabbed a rope before going to the accident scene, using the truck's spotlight to see the way. A bystander shouted to Pavey that two people were going under. (Except for the



Thiemann brothers, the other snowmobilers reached shore safely and were treated for exposure and released from area hospitals after the accident.)

As Pavey tried to reach the two men, he fell through the ice and into the freezing water. He was finally able to reach Dan, who was lying on a small piece of ice and holding on to his unconscious brother, trying to keep him from slipping into the water.

"I had to be kind of careful I didn't disrupt the ice he was lying on." Pavey told the *State Journal*. "It was a little touch-and-go there for a while. Both of us were going down."

At this point, firefighters from nearby McFarland, Wisconsin, arrived at the scene. Pavey was able to get a rope around Larry Thiemann's wrist, and other rescuers pulled him out of the lake.

Pavey said that Dan Thiemann must also be credited with helping to save his brother's life. "It was a tremendous team effort by everybody who was there," Pavey told the *State Journal*.

But the efforts to save Larry's life had only begun. Rescuers started cardiopulmonary resuscitation when Thiemann's heart stopped. A University of Wisconsin Hospital helicopter carried both Larry and Dan to the hospital.

In the operating room, doctors tried several methods to revive Larry, including thumping on his chest, pumping warm fluids into the body, and finally an unusual method of warming Larry's blood. Larry was connected to a cardiopulmonary bypass machine which allowed doctors to control blood temperatures and let them add oxygen to blood. After his blood had been warmed, he was given an electric shock and his heart started—over two hours after it had stopped. He was off life-support systems an hour later, and awakened four hours after that, surprised to be in a hospital. It was the very cold water that drastically reduced Larry's body temperature and prevented damage to the brain and other organs.

For his part in the rescue, Deputy Robert Pavey will receive the SCAN Public Service Award, which consists of a \$100 cash prize and a special commendation plaque. For making the nomination, Karl Heil will also receive a plaque. Congratulations to both of you.

### Best Equipped

In this impressive set-up, the control console plays a very important part in the operation of all the communications equipment shown here.

Carey Fisher of Lawrenceville, Georgia, writes that despite the size of his shack, most of his VHF/UHF monitoring is done with a Yaesu FRG-9600 controlled by a Commodore 64 computer.

The equipment here consists of a Regency MX-7000 scanner, Regency ACT-R20/6 VHF/UHF monitor, ICOM IC-22A two-meter Amateur rig, Midland 13-509 220 MHz Amateur band transceiver, Kenwood TS-780 Amateur radio, Kenwood TS-



### SCAN PHOTO CONTEST WINNERS

930S/AT Amateur rig and shortwave monitor, and the already-mentioned Yaesu.

In addition to the Commodore 64 computer, Carey also uses a Kantronics KPC-1 packet radio interface and Panadaptor PR-1, Sanyo MBC-555 and HAL ST-5000 accessories.

The station console is made of 3/4-inch plywood with Formica surfaces. Carey was able to pick up some of the control panels in used condition at Hamfests and then modify them for his own use. Other panels were designed and built specifically for this station.

With this control console, Carey has the capability to crosslink stations on any two different Amateur radio bands from 1.7 MHz to 450 MHz. This provides a remote base capability, in which a control station on 220 MHz can remotely (from mobile or handheld transceiver) control and operate fixed station equipment on any of the HF

Amateur bands as well as the two-meter band. This control ability extends to directional antenna rotation and phone patching.



### Best Appearing

This comfortable listening post belongs to Dick Wintermatel of Phoenix, Arizona. Dick writes that he recently discovered scanning while recovering from a serious illness. As you can tell, Dick enjoys recording much of the excitement received on his scanners.

The center of the system is a Bearcat 210XL scanner, which feeds the audio track of one of two Sony HF video recorders. (A Technics cassette deck and audio switcher

(Continued on page 73)



# BOOKS YOU'LL LIKE!

BY R.L. SLATTERY

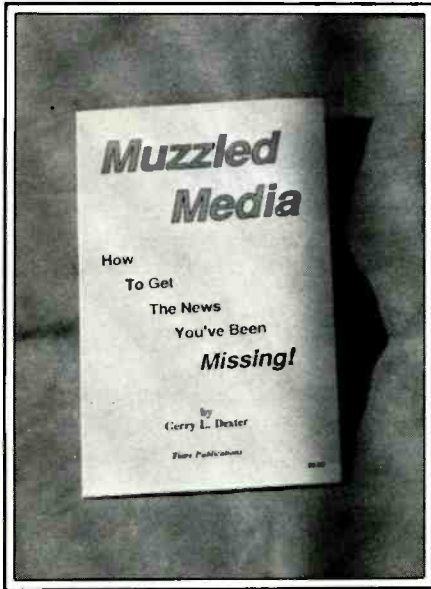

## The News Makes News

In author Gerry Dexter's new book, *Muzzled Media*, the point is made that our domestic news media (broadcast and print) doesn't cover a great many of the news events that take place around the world. The reason for this varies from lack of time/space, political or commercial considerations, or simply because those who select the news to be broadcast or printed hereabouts thought you'd be less interested in certain items than others.

In this 96-page (5½" by 8½") illustrated book, Dexter presents his premise and provides many specific examples of worldwide news events of recent days that never quite made it into the American news media. It's somewhat of a condemnation of the news media and comes to the conclusion that we are, after all, what amounts to being in a "news prison." The hope is to escape from that prison, and *Muzzled Media* suggests how the dedicated "news junkie" can go about this.

The trick is to know the when and where of the deluge of English language shortwave newscasts that pour out around the clock from most of the nations of the world. These broadcasts offer direct access to the raw news which, although often heavily propagandized, contains a myriad of items you'd otherwise never have learned about. This includes local news items, foreign press opinions, financial news, scientific developments, tourist information, cultural items, feature stories, and human interest items.

*Muzzled Media* tells how to tune in on these broadcasts and provides basic infor-

mation on specific nations, stations, schedules and frequencies. There is also a listing of several sources of shortwave equipment.

*Muzzled Media* is \$8.95 per copy, plus \$1 shipping (in the U.S. and Canada) from Tivare Publications, P.O. Box 493, Lake Geneva, WI 53147.

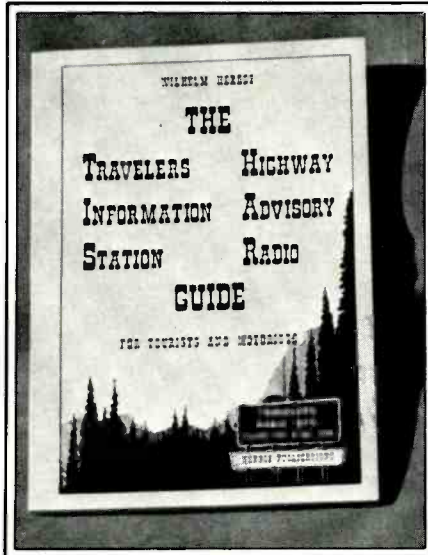

## Travel Without Travail

Those who travel by car frequently see roadside signs suggesting that drivers tune their car radios to certain frequencies (often 530 or 1610 kHz) for information on parking, road conditions, park facilities, etc. These special low-power broadcasts are intended for use and reception within a very limited area. The stations that transmit these broadcasts are called Travelers Information Stations (TIS).

Wilhelm Herbst has contacted numerous TIS operators and obtained from them highly detailed information concerning their individual activities. The result is his book, *The Travelers Information Station Highway Advisory Guide*. In this 168-page book, Herbst presents a state-by-state (and province-by-province) directory of roughly 250 TIS stations, providing a generous amount of data about each station including its call sign, location, owner, address, coverage area, purpose, schedule, transmitter power, antenna type, as well as details of its recorded programming format(s). This information is amplified by many photos, maps, etc. He also provides the names of those persons at each station who appear to be in charge of things.

Everything's included here—from Walt Disney World to airports, national forests and parks, state highway repair crews, and

more. Herbst obviously put a lot of time and effort into digging up as much information as possible on the inner workings of these stations that are of interest not only to motorists but also to many DX'ing enthusiasts who have discovered the challenge of seeing how many of these stations can be logged at a distance and even QSL'd. Some astute DX'ers have picked up TIS stations from hundreds of miles away, and have been rewarded with QSL cards and letters. Herbst's book gives you a look at some of the actual cards sent out by TIS facilities.

A useful book for the motoring tourist, and a worthwhile addition to the library of DX'ers who are up to the challenge of trying to log and secure QSL's from licensed broadcast band stations 10 watts and less. More than that, Herbst's book provides good browsing for anybody else interested in these unusual and little-known utility broadcasting stations. He's done his homework on them, and this book is a worthwhile first-time look at what turns out to be an aspect of DX'ing that is surely worth trying.

*The Travelers Information Station Highway Advisory Radio Guide* is available at \$9.95 plus \$2 postage/handling from Gilfer Shortwave, P.O. Box 239, Park Ridge, NJ 07656.

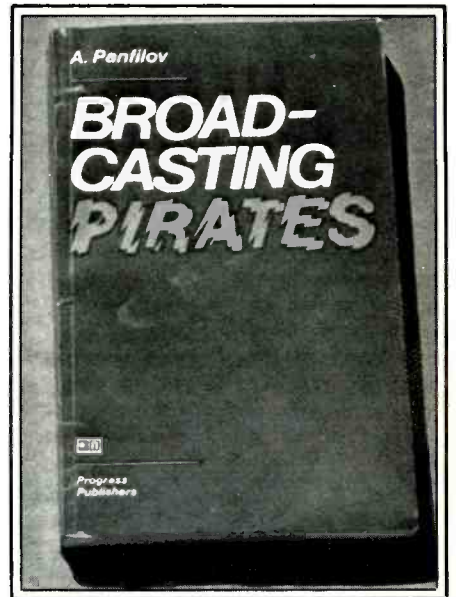

## A Classic KGB Disinformation Book

*Broadcasting Pirates*, by A. Panfilov, has got to be one of the most strangely curious and totally absorbing books you'll ever get a chance to read about international shortwave radio, made doubly compelling be-



cause it was published in Moscow, USSR under the aegis of the Soviet KGB! It's anything and everything *but* factual, being an integral part of an active disinformation campaign directed against the United States. As such, it's a real piece of work and something not to be missed.

This is a 200-page book that presents itself as a probing contemporary study of shortwave radio as it is now, and has been in the past, utilized as a tactical weapon in the international war of ideas, with special attention to its place in the ideological arsenals of the U.S., England, and West Germany. It sets forth the official Soviet/KGB "party line" version of propaganda broadcasting dating back to the Nazis and traces it through to the present-day CIA, VOA, BBC, and other participants. Essentially, it is a masterful and very cleverly mixed bag of factual data and baloney the likes of which I've never before encountered. The author makes much of all of the intrigue and sinister behind-the-scenes things taking place at many shortwave stations, including RFE, Deutsche Welle, etc. There's considerable revelation about secret and undercover (so-called "black") stations, and there are copious helpings of names, places, dates, quotes, and footnotes offered to support the information.

This is the English language KGB translation of the book, which is now rare and out of print. The few (and only known) remaining copies were tracked down and, while the supply holds out, are available for your perusal. It's a twisted and rather startling version of what's going on in shortwave radio, as perceived from the other side of the Iron Curtain—a true curiosity and collectors' item. If you think our own Intelligence Community can generate tailor-made and plausible "facts" to fit almost any occasion, just wait until you get a gander at what these KGB guys can crank out! Every page of *Broadcasting Pirates* will alternately inform, amaze, astound, amuse, offend, and outrage; no communications library could ever be complete without this classic of disinformation and propaganda.

In total, it presents many insights into the thinking of our nation's adversaries and how they justify their own somewhat distinctive use of the shortwave bands, using double the number of frequencies needed, and jamming much of what's left. Unfortunately, you seldom get the chance to see anything like this, especially relating to shortwave radio. Tracking down the remaining cache of available copies took effort and dedication. It was well worth the trouble, even though the number of copies obtained was relatively small and no more will be forthcoming.

The English translation of *Broadcasting Pirates*, by A. Panfilov, is available, in limited quantity, at \$11.95 per copy (one to a customer) plus \$1 postage/handling (to addresses in the U.S./Canada/APO/FPO). Order it from CRB Research, P.O. Box 56, Commack, NY 11725.

PC

## They're Here!

# MODERN ELECTRONICS

## FUN PROJECT BOOKS

You'll want these two exciting project books, packed with complete plans for building a wide variety of useful electronic devices. The *First and Second Books of Modern Electronics Fun Projects*, both Howard W. Sams publications, are now available.

You'll find all the how-it-works information, schematics, photos, drawings, printed-circuit guides and parts sources to make it a snap to build almost 50 useful, unique electronic devices at modest cost.

Discover how these circuits and modern electronic devices perform their magic. Learn practical electronic technology the painless way and have fun doing it!

All projects are based on material published in *Modern Electronics*, with updates and revisions. They've been built and tested by the original authors. Chapters are divided into Intro To Electronic Projects, Home Electronics, Audio/Video Electronics, Security Electronics, Computers, Test Equipment, and Electronic Designing. There's something for everyone!

**Look at what you can build & take pride in:**

- \* Digital voltmeter accessories—high-frequency ac probe, true-rms adapter, temperature probe
- \* Car projects—anti-theft alarms, engine tachometer
- \* Life-saving detectors—gases & microwave leaks



- \* Computer system power controller
- \* Dual-pulse generator
- \* Surround-sound audio enhancer
- \* Security—telephoned status reporter, alarm control center
- \* Home convenience—selectable phone ringer musical tunes, touch-sensitive light controller.
- ... and so much more.

The Fun Projects are capped by introductory information on building projects and kits (tools needed, parts sources, etc.) and advanced design techniques that illustrate how a designer thinks and plans when putting together a practical end product.

From beginning to end, MODERN ELECTRONICS FUN PROJECT BOOKS are for you! Order them today for a fast start in the world of electronics.

MODERN ELECTRONICS  
76 N. Broadway, Hicksville, NY 11801

Order Date: \_\_\_\_\_

Name \_\_\_\_\_

Address \_\_\_\_\_

City \_\_\_\_\_

State \_\_\_\_\_ Zip \_\_\_\_\_

( ) Check ( ) MasterCard ( ) VISA

Card No. \_\_\_\_\_

Expires \_\_\_\_\_

Signature \_\_\_\_\_

(Signature required on all charge orders)

QTY	Title	Price	Total
	First Book of Modern Electronics Fun Projects	\$12.95 ea.	
	Second Book of Modern Electronics Fun Projects	\$12.95 ea.	
		<b>Total</b>	
		<b>*Shipping</b>	
		<b>Grand Total</b>	

\*Shipping charges \$2 per order. Orders processed day received, but please allow 30 days for delivery.

# Recalling Radio

## Recall Those Thrilling Days Of Yesteryear When Radio Was Called "Wireless" And A Good Cigar Was A Freem!

BY ALICE BRANNIGAN

In the 1920's gangster era (as differentiated from the 1980's gangster era), bank robbers and bootleggers made clean getaways time after time, to the great consternation of the police. Those were the days when most law enforcement agencies weren't radio-equipped so that they might quickly dispatch patrol cars to the scene of the crime.

Recently, the prestigious Institute of Electrical and Electronics Engineers, Inc., made official note that in 1928, "a dedicated Detroit patrolman and an electronics buff devised the first successful one-way radio link between police headquarters and cruisers" so that "critical news of crimes in progress could . . . be transmitted from the station house to police cars as they drove."

The IEEE therefore designated this, the "Detroit Police Department's first use of mobile radio, and two subsequent landmarks in mobile-radio history, as Electrical Engineering Milestones." IEEE cited the other two milestones, including the Bayonne, NJ Police Department's pioneering in two-way AM radio in 1933, and the two-way FM first used by the Connecticut State Police in 1940.

IEEE's literature speaks of how electronics was a fledgling science when "Detroit Patrolman Kenneth Cox and Robert L. Batta . . . built a stable radio receiver and antenna system. Their successful one-way radio, coming after years of trial and error, was installed in April 1928. The Detroit Police Department made history as the first to dispatch patrol cars regularly by radio." The IEEE then goes on to relate how "two-way AM mobile radio was developed five years later in March 1933 by Lieutenant Vincent J. Doyle of the Bayonne, NJ Police Department, and radio engineer, Frank Gunther."

The IEEE's official announcement was followed, this past Spring, by formal dedications at the "Milestone Sites." The IEEE is the world's largest technical professional society with more than 280,000 members in 130 countries. Therefore, I almost hesitate to be the first one to meekly stand up and point out that while they know lots about volts, resonance, and harmonics, they may be out-of-phase when it comes to things mainly historic.

Let's not tell the IEEE that police radio kicked off many years before they said it did. The May 1922 issue of a magazine called *Illustrated World*, ran an article entitled



In 1922, this Chicago patrolman was equipped for receiving police dispatch messages. Note the small earphone at his elbow. His shield isn't on the wrong side—the issue of *Illustrated World* that ran this photo printed it backwards!

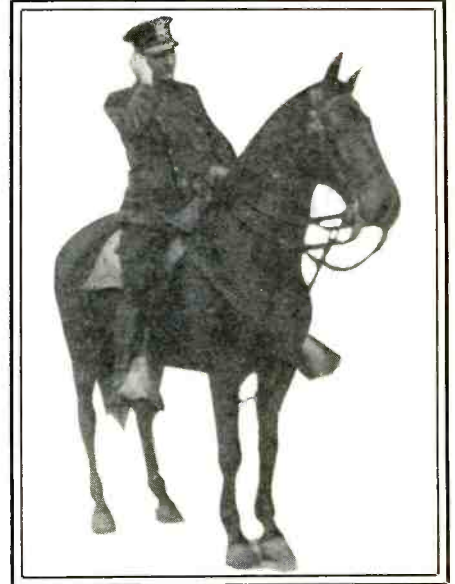

This 1922 Chicago cop hasn't got an earache. He's receiving police bulletins on his portable receiver. Who said cops horse around?

*Catching Crooks By Wireless* (by Hugh L. Benson) in which existing police dispatch systems were discussed and described.

For one thing, this 1922 story relates how broadcasting station KDKA in Pittsburgh, PA would respond to major crimes by "flashing full details over a 500-mile radius, and every motorcycle policeman, every local authority, almost every garage and hundreds of roadhouses and farms are on the lookout for those attempting a getaway." It goes on to say that "in some districts the cops on the road receive [the information] over their own small radio outfits."

Furthermore, the author tells how, in 1922, "many cities have equipped their police with radio outfits. Chicago's flivver squads, for example, demonstrate what can be done in this respect. The . . . squads that tour that city are kept constantly advised of crime movement from the city's own radio station." A photo is shown of a 1922 police chief's car that is equipped with receiving and transmitting equipment hooked up to a mobile antenna that looked like a stove pipe attached to a fold-over hinge.

It would certainly seem that, even in 1922, regular and reliable police dispatching went out to foot-patrolmen, horseback units as well as squad cars. More than that, there were also mobile units equipped with transmitters as well as receivers. This would

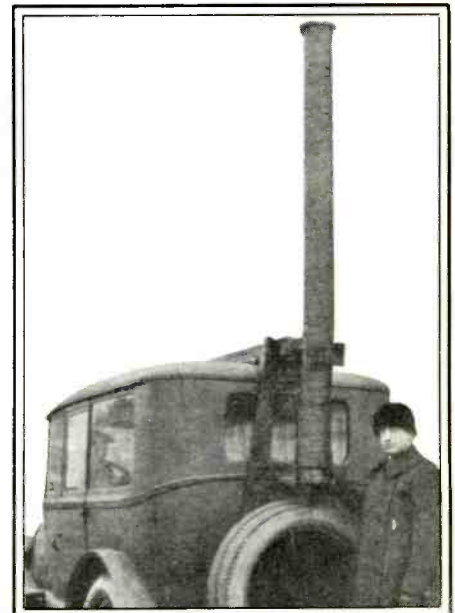

This, believe it or not, is a two-way radio-equipped police mobile unit that existed eleven years prior to the date the IEEE says they were regularly used! The photo was taken in 1922 and appeared in a magazine dated that year.



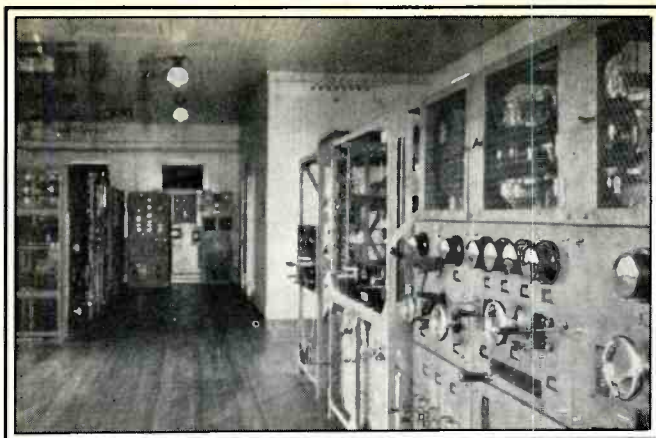

This gives you an idea of how shortwave broadcaster VE9JR looked in 1932.

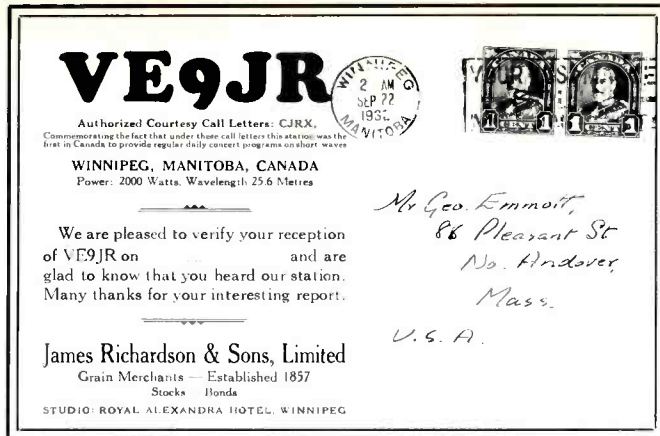

The business side of VE9JR's QSL card states that it was also known under the callsign CJRX.

certainly make it look like the folks who have recently been congratulated for accomplishing these feats in 1928 and 1933 may have somehow managed to "re-invent the wheel."

Let's keep it our little secret, okay?

### Message Service

Calling Joel O'Brien of Vernon, VT whose information about Coast Guard lightships appeared in the October 1986 issue. We no longer have your address on hand here, and someone is trying to reach you. Please contact John L. Crist, WA5RSS, 3423 Park Lane, Dallas, TX 75220. John served on the old Portland Lightship off the coast of Maine and he's trying to locate the address of the United States Lighthouse Society. John hopes that Joel, or one of our other readers, may be able to send him that address. We hope so, too!

### Man, Oh Manitoba!

In the early 1930's, when international shortwave broadcasting was beginning to gain its worldwide reputation, station VE9JR was doing its share for the cause.

Operating from the Royal Alexandra Hotel, Winnipeg, Manitoba, VE9JR claimed to be the first station in Canada to provide regular daily concert programs on shortwaves. This station operated on 11720 kHz with 2 kW, and had a second outlet on 6150 kHz (callsign: VE9CL). The VE9 prefix, of course, indicated that the stations were licensed as experimental facilities, although VE9JR had also been assigned a regular commercial broadcast callsign, CJRX.

These stations were licensed to James Richardson and Sons, Limited, grain merchants. The Richardson operation also included two other stations, CJRM in Moose Jaw, Saskatchewan, and CJRW in Fleming, Saskatchewan. Both of these stations operated on 665 kHz in the early 1930's. Both ran 500 watts.

A 1932 QSL from VE9JR was submitted to us by Ron Boucher of Manchester, NH. This large-size card has the veri information

on one side and a photo of the station's transmitting gear on the other. VE9JR wasn't the type of experimental station that had a breadboard transmitter feeding into a wire antenna on the roof. The photo shows VE9JR in a large room filled with impressive equipment mounted in six-foot racks.

Ron is an avid collector of antique radio receivers and he occasionally publishes a fine catalog of the equipment that he offers for sale to other collectors. He sent us his latest edition and it contained some beautiful gear. Collectors who'd like to see the next edition of Ron's catalog can ask for one (please enclose an uncanceled American 22-cent stamp with your request). Ron's address is: Ron Boucher, 376 Cillely Road, Manchester, NH 03103.

### Flat Earth Radio

Does everybody remember station WCBD in Zion, IL? Certainly you'll not soon forget the story POP'COMM ran on this early broadcaster that was operated by Wilbur G. Voliva, leader of a religious group that insisted that the world was as flat as a deflated beachball.

Running 500 watts on 870 kHz in the mid-1920's, Voliva's fiery oratory made him a national celebrity sixty years ahead of the well-known TV evangelists of today, and he was equally controversial. Not only that, Voliva's religious organization operated many highly profitable industries that manufactured and nationally sold shoes, clothing, brooms, cookies, ice cream, and many more items.

A good look at the WCBD transmitter building, antenna system and towers was supplied by Jerry Rappel, KA0BLE, of Davenport, IA. The building, decked out with flags, is quite a handsome structure. The antenna is center fed, consisting of four wires. The diagonal wires at each end of the antenna were intended to prevent it from swaying in the winds that sweep in off Lake Michigan.

Jerry, who has been a Ham for ten years, is active in SWL'ing and antique radio col-

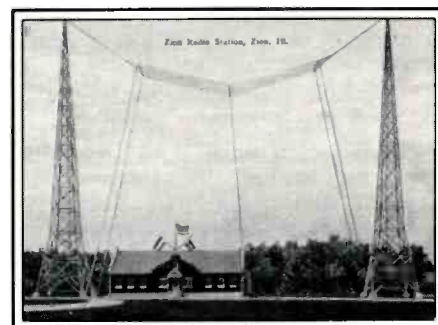

Station WCBD was impressive looking but short-lived. Here is the transmitting plant in Zion, IL.

lecting. He spends his days as an engineer for TV station WQAD in Moline, IL.

### Witness To Radio

While WCBD in Zion had a relatively short broadcasting career, religious station WBBR lasted much longer. WBBR went on the air around 1924 with 500 watts on 1100 kHz. This station was licensed to the People's Pulpit Association, 124 Columbia Heights, Brooklyn, NY. The transmitter was located in Rossville, a community in the Staten Island section of New York City. Throughout its lifetime the station was associated with the *The Watchtower*, the publication of Jehovah's Witnesses.

By 1926, WBBR had moved to 720 kHz and a few years later it jumped to 1300 kHz with 1 kW. WBBR remained on 1300 kHz through the 1930's, shifting to 1330 kHz and upping its power to 1 kW just prior to WWII. At that time the name of the station's licensee was changed to the Watchtower Bible and Tract Society. On 1330 kHz, WBBR shared time with 5 kW broadcaster WEVD (English/Yiddish/Italian language programming). That's the way WBBR rode out the rest of its existence, which extended through most of the 1950's. WBBR's spot on the dial was eventually taken over



WBBR, a religious station in New York City, used this three-tower antenna system during the 1950's just before it went off the air.

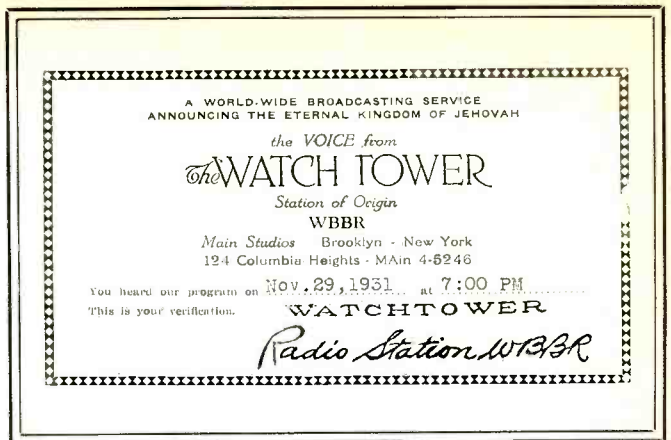

WBBR's 1931 QSL card identified its connections with its licensee, a religious group.

by WPOW and then by present station WNYM (5 kW). WEVD dropped its AM coverage and presently operates only on FM (97.9 MHz).

The WBBR transmitting plant on Staten Island was 18 miles from the station's Brooklyn studios, with programs carried by telephone lines. In the photo we have of the WBBR facilities, probably from the 1950's, we see a rural site adorned with three 411-foot towers. The middle tower has a small microwave dish at its mid-point.

Joe Hueter, of Philadelphia gives us a look at the QSL card he received from WBBR in 1931, verifying his reception of that station. Other cards we have seen re-

veal that sometimes WBBR sent out EKKO stamps with their veries.

### Trans-Pacific BCB DX

Joe Hueter, by the way, is a reader who has been extremely supportive of our efforts in these pages, generously offering us access to his vast collection of QSL's dating back many years. From the hundreds of QSL's he has been sent by BCB stations, we asked him to select the one veri of which he was most proud.

Apparently, that wasn't a difficult decision because Joe feels that his QSL from JOFK in Hiroshima, Japan is the star of his collection. This QSL was received by Joe in

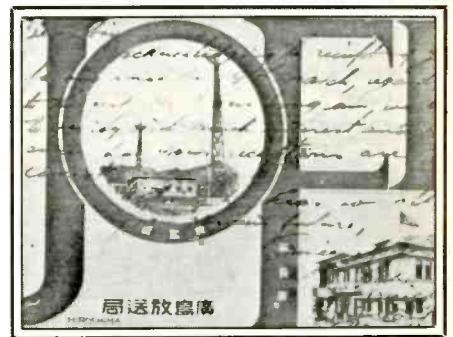

In the 1930's, JOFK was a 10-kW BCB station in Japan that put out a fantastic signal. This QSL was sent to a DX'er in Philadelphia.

*The sunken remains of the M/V Galaxy. An early floating pirate broadcaster called Radio London operated from this ship during late 1964 to mid-1967. A year ago, the M/V Galaxy was raised from its watery grave and destroyed.*

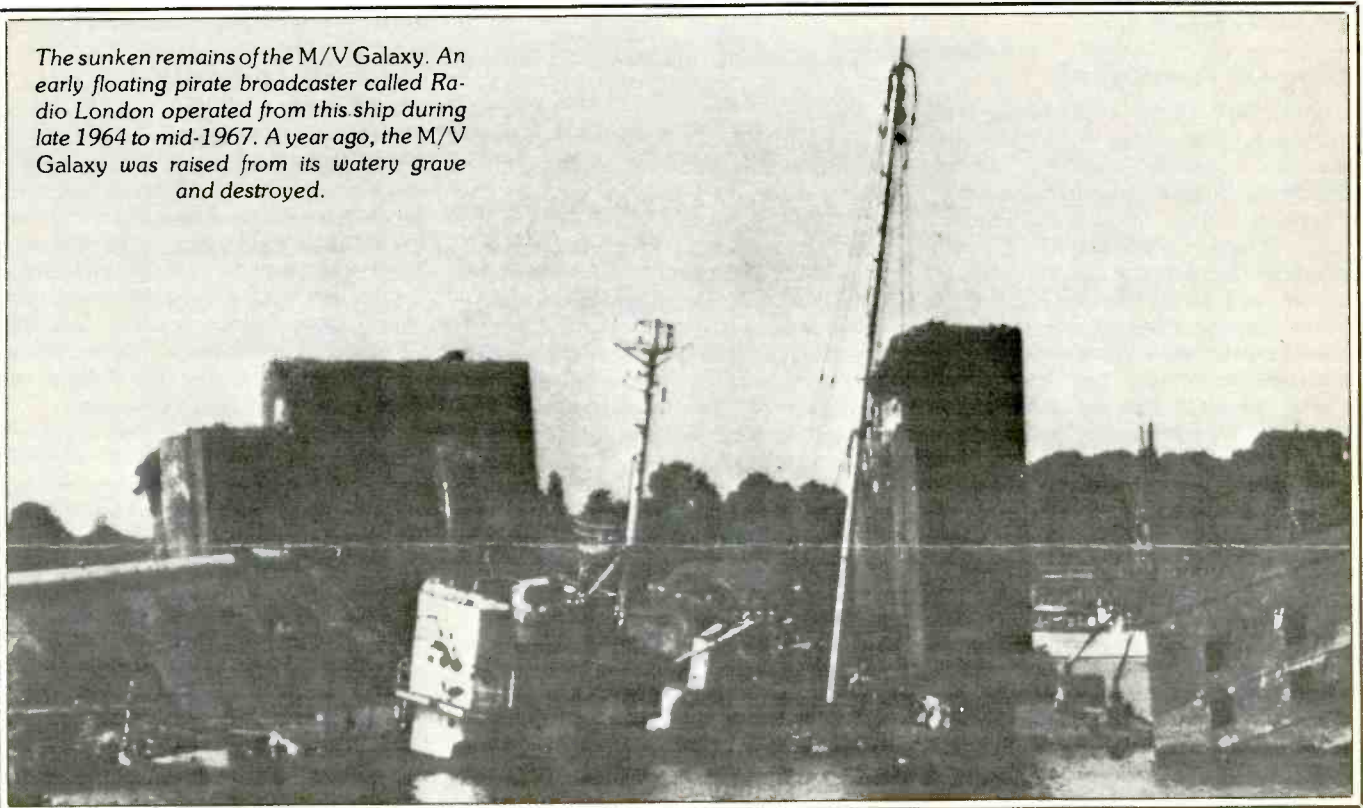



the 1930's for his reception of the 10 kW station that operated on 830 kHz. Think about it, BCB reception from Japan to Pennsylvania, a real feat!

The QSL itself has a yellowish-brown background. The verification message is written, by hand, in English. A photo of the station is shown at the lower right hand corner of the card.

Currently, JOFK is still in Hiroshima and belongs to the Japan Broadcasting Company (NHK). It operates on 1071 kHz with 20 kW. Even with 20 kW JOFK probably doesn't get many reports from Pennsylvania!

### All At Sea

Don Turney, WB2EDR, of Pompton Plains, NJ noted in *Warship International* magazine that the vessel *Galaxy* had sunk. The magazine understood that it had once been a floating radio station and asked if anybody could provide further information on the former warship (a former *Admirable* class minesweeper).

Could we solve the mystery? Sure! The old *Galaxy* had served as the home for an early British pirate station known as Radio London. Anchored 3½ miles off Frinton-on-Sea, the station started testing on December 19th, 1964. Regular broadcasts began December 23rd, and the station operated until it was shut down at 3 p.m. on 14 August 1967.

Operating on 1130 kHz, Radio London ran a 50 kW RCA Ampliphase transmitter. Initially, the station used 17 kW, but gradually increased its power to a higher rating. Some said that the station eventually ran as much as 75 kW! The signal was shunt-fed to a 212-foot mast.

Radio London, which identified as *This Is Big L* and *Wonder Radio London*, cost a half-million British Pounds (Sterling) to place on the air, claimed that it had 12 million listeners in the U.K. and 4½ million on the continent. Radio London was owned by the Marine Investment Co., Inc., of Grand Bahama Island, and was backed by American investors.

The ship itself was built during WWII and was one of about 150 AM-type vessels, 185 feet in length with steel hulls, similar to the PCE-type escorts. They had multiple-unit diesel-electric plants running twin screws. *Galaxy*, however, was a name given to the ship after its service with the U.S. Navy. After its life as a floating pirate broadcaster, *Galaxy* sailed to the Deutsche Werft in Hamburg, FRG. Presumably, it was to be given an overhaul and be refitted for some other purpose. When it arrived it was still flying the Honduran flag used during its boot-leg broadcasting career.

What with one thing or another (probably due to the owner's lack of funds, or his legal entanglements) the arrangements for the work were never completed. Eventually, the *Galaxy* was towed over to the old HDW facility at Kiel-Dietrichsdorf where it sat amidst the twisted shambles that remained from WWII aerial bombings thirty years ear-

JUST A MINUTE, MARY --- I'M SURE I'M GOING TO GET SOMETHING IN A SECOND!

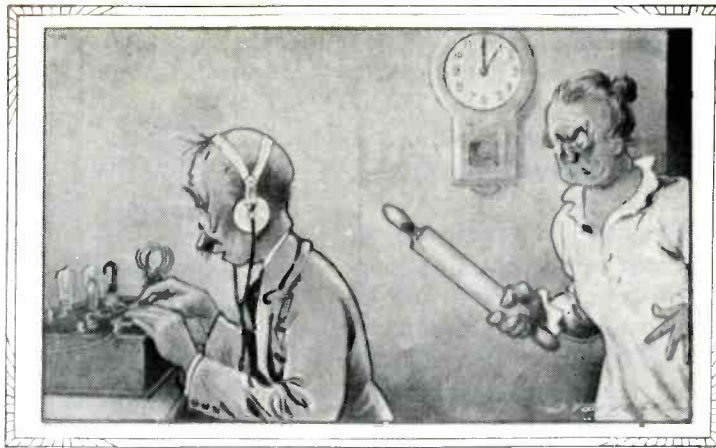

This 1920's radio cartoon is still relevant, no?

ier. At some point, it simply foundered at its moorings and a year ago it was raised and finally demolished.

### No News Is Good News

Larry Marks, of California, asks me to settle a bet about who used to begin his radio broadcasts with the line, "Ah yes, there's good news tonight." Larry says that when

he saw H.V. Kaltenborn's photo not long ago in *POP'COMM*, it reminded him of the famous voice he used to hear on the radio when he was a youngster. Problem is that, although his XYL can't remember who it was that used that line as his trademark, she says that it definitely wasn't Kaltenborn. A couple of lobster dinners versus a pair of headphones are the spoils of the bet that rides on my answer.

### Historic Ham QSL's

For many years, the small Middle East nation of Kuwait was little-known outside of its own local region. The nation has been ruled by the Al-Sabah dynasty for almost 250 years, although the British government handled Kuwait's defense and foreign relations from the late 1900's until 1961, when Kuwait became a fully independent state.

Located at the northern end of the Persian Gulf, Kuwait is smaller in size than the state of New Jersey. Primarily an Arabic nation, it has only been during the past few years that Europeans and North Americans had any occasion to be there for more than a day or two at a time. The nation is, of course, oil-rich and that has been the nation's major export for forty years.

Kuwait was devoid of Ham activity until about 1950. Prior to that, the nation didn't even have a callsign prefix for such purposes. The first sign of Ham "life" came in 1950, when the ARRL's official DXCC country list showed that there were stations using an "unofficial" prefix of "VT," which came from within the British assignment block. Undoubtedly, these stations were all operated by the military, the handful of Europeans who were there in government service or

<b>VT1AF</b>					
Radio	Confirming	Our	M/c	Qso	
On 35.0.51 At 01.0.5 Gmt Ur Cw/Esc/Rat. 5x2					
Xmitter 93.2.74	15	4475	Rx	14.00	
Antenna	50	100			
Qth			Pre	100	73's
BOX 54 KUWAIT (P. GULF)					GEORFREY M. BARBER (EX-G4IX)

were with the oil companies. Chances are that the stations simply set up shop and, in the absence of anybody to tell them to shut down, operated without any problems.

By 1953, the British government had started issuing official licenses there using the prefix MP4. Upon becoming independent, Kuwait assigned its Hams callsigns commencing with the prefix 9K.

Our QSL comes from that *Twilight Zone* era when there were no official licenses. Station VT1AF was operated by Geoffrey M. Barber, ex-G4IX. His 15-watt CW signals fed into a dipole were worked by an American operator on 14 MHz. But that was in 1951, and those days are gone forever!

# POPULAR COMMUNICATIONS

Here's what you've been looking for — an all new hard-hitting monthly magazine which gives a unique insider's view of what's really going on in the world of communications. POP' COMM is your primary source of information — bigger and better than any communications magazine, with exciting coverage of scanners, shortwave broadcast & utility stations, spy stations, pirate and clandestine broadcasters, RTTY monitoring, survivalist communications systems, FCC news, wiretapping and bugging, voice scrambling/unscrambling, surveillance/undercover communications, satellite & cable TV, sophisticated telephones, & more. What you've been looking for all along! Take advantage of substantial savings over the newsstand price by subscribing now. Don't miss out on even one single issue of POPULAR COMMUNICATIONS — order your subscription now.



**Twelve  
Issues  
\$16**

## SUBSCRIBE NOW & SAVE!

### POPULAR COMMUNICATIONS

76 N. Broadway, Hicksville, NY 11801

Yes! The NEW POPULAR COMMUNICATIONS is just the magazine I've been looking for. Start sending it to me now! I understand that I may cancel at any time for any reason, and receive a full refund on my unused subscription.

Paid by:  Check  Money Order  MasterCard  Visa  
My account number is

--	--	--	--

- 1 year - 12 issues \$16.00  
(Save \$14.00)
- 2 years - 24 issues \$31.00  
(Save \$29.00)
- 3 years - 36 issues \$46.00  
(Save \$44.00)

Name \_\_\_\_\_ Canada and Mexico - one year \$20.00 US, two years \$39.00 US, three years \$58.00 US. Foreign - one year \$22.00 US, two years \$43.00 US, three years \$64.00 US.  
Street \_\_\_\_\_  
City \_\_\_\_\_ State \_\_\_\_\_ Zip \_\_\_\_\_

## A Great Gift Idea

Send the following gift subscription to my friend at my expense.

Please indicate your name above. A gift card will be sent.

Paid by:  Check  Money Order  MasterCard  Visa  
My account number is

--	--	--	--

- 1 year - 12 issues \$16.00  
(Save \$14.00)
- 2 years - 24 issues \$31.00  
(Save \$29.00)
- 3 years - 36 issues \$46.00  
(Save \$44.00)

Name \_\_\_\_\_ Canada and Mexico - one year \$20.00 US, two years \$39.00 US, three years \$58.00 US. Foreign - one year \$22.00 US, two years \$43.00 US, three years \$64.00 US.  
Street \_\_\_\_\_  
City \_\_\_\_\_ State \_\_\_\_\_ Zip \_\_\_\_\_

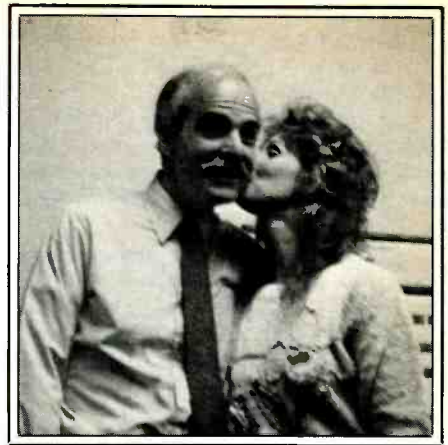

The chap on the left is Arnie Sposato, KA2TYA, the Advertising Manager of POP'COMM's sister publication, CQ Magazine. That's me on the right, during a recent visit to the PC/CQ offices while trying to prove that I really do exist.

My answer is that the question has me totally stumped, and although I have read about H.V. Kaltenborn, I'm not personally familiar with the sound of his famous voice, or anything he might have said. One of my regular sources, however, is familiar with that line from the late 1930's and WWII world of broadcasting and reports that you're going to be eating lobster very soon.

I'm informed that the line was always said by radio commentator Gabriel Heatter, who became prominent during his stint as host of a program called *We The People* — an ancestor of TV's *Real People*. Kaltenborn was the guy who predicted that Thomas Dewey would win the 1948 presidential election. When Harry Truman won, Truman made fun of Kaltenborn by imitating his clipped diction and nasal voice, and repeating Kaltenborn's incorrect prediction. Sorry, Larry. I'm reasonably certain that you regret you asked.

### Male Versus Female

As Larry has demonstrated, there's never a dull moment between the Yin and Yang of life. And it's nothing new — radio has never ceased to be a great instigator of those problems. In this early-1920's radio cartoon we see a pioneer DX-chaser in a happy state at two in the a.m. The missus seems less than pleased at his interest in trying to hear KDKA, KGO, or WBZ. In his innocent bliss, he mutters, "Just a minute Mary . . . I'm sure I'm going to get something in a second."

Good thing he's wearing headphones to cushion the konk. I guess these days she'd just drop the microwave oven on his noggin.

### For Alice's Sake

We'd be pleased to hear from our readers with information for these pages. That means photos, news items, old QSL cards or letters. We can't return anything, but we're just as happy with good quality repros made on an office copier.

**PC**



GETTING STARTED AS A RADIO AMATEUR

## FCC Gives Beginning Hams 10-Meter SSB And Oodles More

**H**umans have been speaking to each other for some time now. Come to think of it, the telephone ain't no spring chicken, either. Huh—so if this is 1987, and if the Novice-class Ham license is supposed to be for folks interested in having fun with *modern* telecommunication, why not let those Novices—gasp—talk to each other on the Ham bands?

It happened March 21, 1987, at 0001 hours Coordinated Universal Time (Friday afternoon and evening, local time, in North America): Expanded operating privileges went into effect for over 166,000 of the 420,000 radio Amateurs under FCC jurisdiction. No longer will entry-level Hams—the Novices—be stuck with operating only code, code and more code in a multimode radio world. Now they're plugging in microphones, computers and TV cameras and taking to the air with new voice, data and image communication privileges.

Novices account for about 81,000 Hams out of that 166,000 total. The remaining 85,000 or so licensees, Technician-class Hams, further up the Amateur licensing "ladder" than Novices, got something out of this Novice Enhancement deal, too: Novices and Technicians can now operate 10-meter SSB! FCC expects at least 21,000 people a year to get started in Ham radio as Novices now that Novice operation means more than being stranded in a desert of dits and dahs.

### What About Them Oodles?

The nitty-gritty of Novice Enhancement is that Novices now have *over 90 times more radio spectrum space* than they had before March 21. (Before: 300 kHz, code only. After: 27.41 MHz, with voice, code, radioteletype, facsimile, TV.) There are two new Novice bands at 221.10-223.91 MHz (1.25 meters, VHF) and 1270-1295 MHz (23 centimeters, UHF). Novices can now operate through repeaters, send computer data, and transmit facsimile and TV signals.

As was the case before March 21, the Novice license is good for ten years, and is renewable. Also as before, examinations for Novice-class Ham licenses are administered by volunteer examiners, now by two examiners instead of one.

Do you still have to know the Morse code? Yes, but at only 5 words per minute. Novices have a lot of fun using their short-wave code privileges in the 80-, 40-, 15-

# AK7M

Confirming QSO with KA1NYV

0112 UTC 21 MAR 1987, 28 MHz JJB

RST 58- HAVE FUN, ANDREW! 73,

DAVID NEWKIRK ex-WB9CJS

QTH: AK7M/I, NEWINGTON, CT. ex-WA1VCG

ONE OF THE A.R.R.L. HEADQUARTERS GANG

*Gee, if we're going to look at exotic Ham QSL's from time to time, how about this one for starters? Note the time, date and frequency of the contact. Yep, it's time for Novice phone fun: This card's for Andrew, KA1NYV, the first Novice I talked to on 10-meter SSB! He's fifteen years old and goes to high school in Glastonbury, Connecticut.*

and 10-meter Amateur bands, especially for long-distance work at low power, when code is often the only way to get signals through. But if code isn't your bag, you can give the Morse key a rest and try a little . . .

### 10-Meter Phone Fun

Have you tuned in any 10-meter Novice SSB operators yet? The new 10-meter Novice phone band stretches from 28.3 to 28.5 MHz, and upper sideband operation is the standard there. As CB operators know, there's DX gold in them thar 27 and 28 MHz hills even near the bottom of the sunspot cycle—where we (unfortunately) happen to be right now. Sunspots or no, summer is the hottest time for *sporadic-E* propagation—a source of excellent DX signals from distances of 400 to 2600 miles out—and 10 meters is a band where *sporadic-E* DX really sizzles. Even without the magic of E-skip, there are surprising DX openings these days on 10, all the way down to South and Central America, as gleeful Novice SSB'ers found out right away on March 21!

Even when DX skip cools off on 10 meters, it's a good band for local "intercoms" and neighborhood networks around the clock. In the Hartford area, one group meets every Sunday night on 28.400 MHz. I've also heard of a Friday-night 10-meter Novice net in New York City, but I don't

know what the net frequency is. Where's the 10-meter net action in your area? Write and tell me about it, and I'll cover it here. How's 10-meter DX for you? Make with the pen, typewriter, or scrawl it in blood, but let me know. What? No 10-meter phone fun in your area? Well, then, *start it!*

CB'ers have proven how effective 27 MHz is for mobile operation, and 10-meter mobile Ham work is a piece of cake, too. In fact, if you've got room for a good CB skyhook, you've got more than enough room for a 10-meter antenna, on the car or at home. (Even in the home, it turns out: The 10-meter antenna at AK7M is a simple folded dipole, just under 17 feet long, made and fed with 300-ohm TV ribbon cable and thumbtacked to my apartment wall. An antenna tuner completes the ensemble. Yes, this is an *indoor* antenna, folks, and it gets out just fine on 10 meters with my 20-watt SSB transceiver.)

How do you get a Novice license if you don't already have one? Drop a line to Novice Phone Fun, American Radio Relay League, 225 Main Street, Newington, CT 06111, and we'll send you the info, and the full details of the new Novice and Technician privileges, too.

Huh? You're *already* licensed, and a quick tune of the 10-meter Novice phone band seems to show that "nobody's there"? There's one way to know for sure: Call CQ!





The Best of the Oldies

KROK

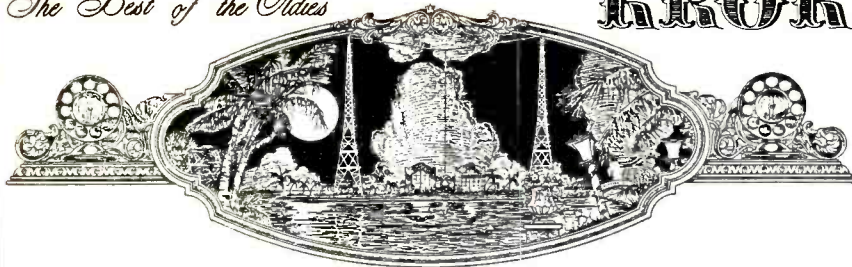

The Fox Broadcasting System

A QSL card from KROK, "the best of the oldies."

notes of the "Close Encounters" theme, and The Voice of Democracy uses the first 12 notes of "The Star Spangled Banner." Unfortunately, although The Voice of Democracy and WBST both have addresses, they have notorious reputations for not replying to anyone.

Up until this date, the method of feeding a transmitter with programming from another location via radio hasn't been extremely popular. Due to the cost and complexity of feeding a transmitter with a radio or telephone link, stations rarely ever use feeders. Most stations that make use of feeders, find it more feasible and safe to use telephone lines rather than another transmitter. WRAM, a shortwave pirate that was widely heard between 1980 and 1983, aired rock music and used phone calls that were fed to the transmitter over Citizen Band frequencies. A station known as KRKY announced in several pirate magazine articles in 1981 that they would "connect to the transmitter via UHF link." Unfortunately, KRKY never made it to the air.

Deliberate jamming by free radio stations is rare, but a reality. KPRC, a famous mediumwave pirate from the New York City area, was jammed by a station early in 1984 using LSB. The jammer called itself "The Pirate Blaster—big and small, we stomp them all!" and made comments, even answering some of the listeners' questions with a fake oriental accent! The racist American clandestine/pirate, The Voice of Tomorrow received extreme interference during a broadcast on 48 meters, ironically from the Israeli off-shore station, The Voice of Peace. (The jamming was probably unintentional).

While relays of legal stations are not exactly pirate utilities, since they are usually meant to be heard by the public, they are just as mysterious. Some of the stations relayed in the past several years include: AFCN, CFMI, CHNO, KVOO, WTOP, WPGC, WWDC, WAAF, WLW, WLS, and WPFM. Although nearly all relays are from old, pre-recorded programs, one notable exception, KABF 88.3 from Little Rock, Arkansas, was widely heard with live programming on 41 meters in late 1984 and early 1985. The announcers were very ex-

**Zeppelin Radio Worldwide**

**Antenna: half-wave dipole**

**Power: 120 watts**

**Date: 1-16-85 Time: 2:10 GMT**

**Frequency: 7434.38 KHZ**

"Ze Cam"

Count Wolfgang von Manteuffel #12

ZRM QST ZRM

cited about being heard across the country on shortwave, had call-in shows, and even told listeners that the relays would be verified by KABF. In another exceptional case, one mediumwave station had been widely heard throughout the northeastern U.S. between 1620 and 1632 kHz in 1986. Because it only broadcasts segments of programs from legal stations without identifying itself, some listeners dubbed it "The Mystery Aircheck Station."

Pirate utilities are extremely difficult to verify because very few ever announce ID's or addresses. However, most transmissions that are identified with a call and have an address will verify correct reception reports.

As unlicensed radio and cheap technology continues to grow, pirate utilities will undoubtedly do the same. The possibilities are endless. After all, several pirate TV stations are active in Europe and with the work of Captain Midnight on the HBO satellite, anything could happen next! Good luck DX'ing the pirate utilities!

PC

# NEW! BOOKS FROM GILFER

## MORE Radio Receivers, Chance or Choice

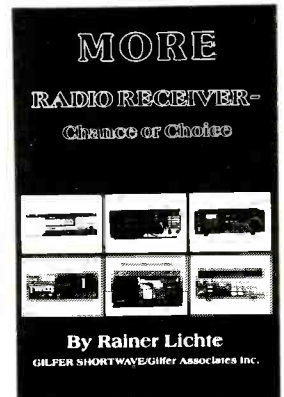

Sequel just  
\$12.95  
(+\$2 UPS)

If you liked the original, you'll love the Rainer Lichte sequel! Another fact-filled book of reviews. Not a computer printout — a real book. 14 reviews in all. Grundig Satellit 400; 650; Icom R-7000, Kenwood R-5000, Panasonic RF-360m, JRC NRD-525 and more — all new.

**The Original "Radio Receiver, Chance or Choice," Plus "MORE Radio Receiver, Chance or Choice" — together 320 pp. All real-life specifications are exactly comparable between books. Only \$19.95 + \$3.00 UPS**

### Better Radio/TV Reception by Ashok Nalawalla

Non-technical explanation of radio/TV reception emphasizing shortwave. Explains Long Wave, Medium Wave, all types of antennas, satellites. Definitions from amplitude to zulu. Imported from Australia direct. 8½ x 11, 129 pp. \$14.95 + \$2.00 UPS

### Utility Address Book by Wilhelm Herbst

"139 pages of pure joy for (utility) DX fan" Pop'Comm Review says. Contains 3200 addresses around the world. Imported from West Germany direct. 6 x 9, 139 pp. \$12.95 + \$2.00 UPS

**GILFER SHORTWAVE**  
52 Park Ave., Park Ridge, NJ 07656  
Phone Orders 201/391-7887 8 AM — 11 PM

CIRCLE 24 ON READER SERVICE CARD

# 18 Great Ways to Improve Your DX Reception

## Here Are Some Ideas That Should Do Wonders At Your Station!

BY "ED", KCT1HN

*Editor's note: While the author is primarily involved in monitoring utility ("ute") and scanner stations, much of what he says is applicable to other aspects of DX'ing. As such, all DX listeners should find it to be valuable.*

Everybody has a different view and approach to monitoring and communications. We can compare it to fishing. Some folks get a bamboo pole and some package-wrapping cord and create a fishing rod. To the end of the cord they attach a cork from an old bottle, plus a sinker and hook of random size. Using this apparatus and an earthworm for bait, they can stand on a bulkhead or a low bridge and try their luck. Eventually they'll catch something, and perhaps it'll be enough for dinner. If so, they'll be satisfied and good luck to them!

To others, fishing is a high-adventure sport, an art form, a lesson in applied science, and an intellectual challenge. That it may also produce a fish dinner is a bonus. Towards this end, these fishermen make certain that they aren't restricted to standing on the shore—they go to where the better fish are. Using boats equipped with high-tech fish-finding electronic gadgets, and a full array of tide/current charts and books, they pursue their prey. Armed with custom-designed rods and reels, they seek out only certain types of fish, tempting and luring them with special scents, sounds, chum, bait, flies, and lures. They engage the fish in a battle of wits, hoping against hope that the crafty sportfish they are after will offer the challenge and excitement they seek. Sometimes the fisherman wins, after a lengthy test of his skills and equipment. Other times, despite all efforts, he doesn't win. It's all part of the sport, and telling about "the one that got away" is sometimes more thrilling than telling about the ones that didn't.

It shouldn't take too much imagination to draw the parallels between fishing and DX'ing. Some see the RF spectrum as something that changes slowly and infrequently. They know that if they tune to a specific frequency every day at the same time, there's a pretty good chance that the

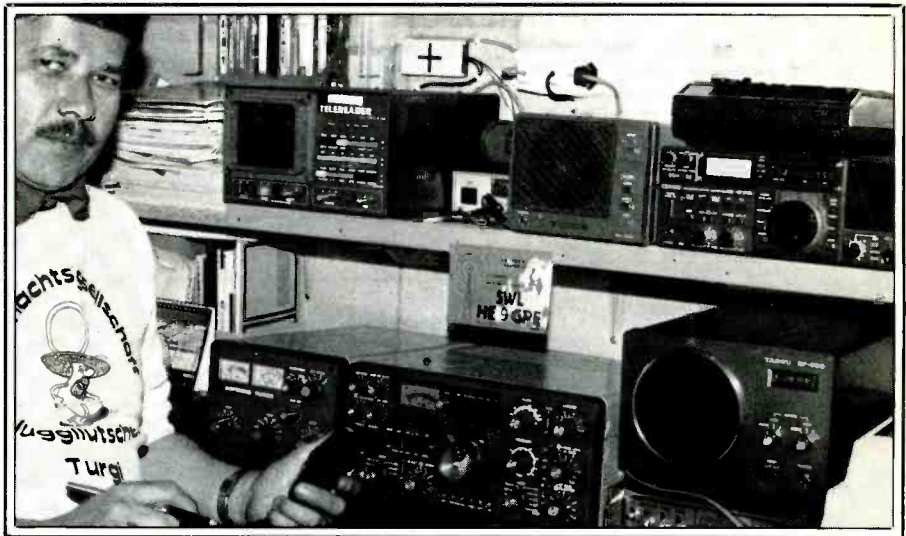

*A well-equipped world-class monitoring station operated by Sigi Bill of Turgi, Switzerland. Sigi holds Ham license HB9SQQ, and has also been issued the SWL station call sign HE9GPE by the Swiss Government.*

same station can be expected to be heard. They randomly and quickly tune across a band—*zip, zip, zip*—and conclude that there's nothing much to hear that they haven't heard dozens of times before. This type of DX'er is akin to the fisherman with the bamboo rod. He'll eventually catch something, probably enough to satisfy his basic interest in communications. Chances are he (or she, for that matter) will never know the challenge and excitement that DX'ing holds for those who go after DX with a real vengeance—those who have the legendary "eye of the tiger."

### **In A Constant State of Flux**

Yes, it's true that specific stations can be expected to be heard on their previously noted frequencies if you look for them today and tomorrow at the same time. But the spectrum is best viewed on a much broader scale. It's best to think of it as something that

is, like the eternal sea, a living and constantly changing medium. It is filled with signals that call out for you to see if you can catch them despite their efforts to hide behind bursts of static of interference, or when they fade or vanish.

This sea of signals has its own tides and currents, governed by sunspot cycles, the seasons of the year, the hours of the day, and other natural factors. The stations that exist within the medium are also everchanging; new ones come into existence, old ones modify frequencies or schedules in an effort to live in harmony with and take the best advantage of the "tides and currents." On a short-term basis it may be difficult to notice, but the communications spectrum today is vastly different than it was only five years ago. Five years from now, today's spectrum will be changed to a great extent.

Picture yourself, on the surface, ready to pursue the signals before they swim out of





Check out suppliers of monitoring gear for accessories. Here, DX'ers Paul Lannuiet and Dave Flynn look over the goodies at the new Gilfer Shortwave showroom in Park Ridge, New Jersey.

range. You are going to seek them out in their hiding places, relentlessly chasing them down as you do battle with the elements and the forces of adversity. No more thoughts of dropping your hook over the side and placidly standing there while you wait for something to swim by and make itself known.

Here are some ways of going about preparing your attack on those elusive signals. You may already know some of these things, or you may not have thought of any of them. Hopefully, you will be able to pick and choose from those which offer the potentials of increasing your enjoyment. They have all proven successful at the author's station and the stations of others with whom they have been shared.

1. You don't have to have the very latest state-of-the-art receiver costing megabucks in order to compete, but it should at least be one of contemporary design. That is to say that it should be of solid-state (not vacuum tube) design and it should have a digital frequency display that reads out (at the very least) to 1 kHz increments, although 100 Hz (or better) delineation is certainly preferable for serious monitoring frequencies between 1600 kHz and 30 MHz. Your receiver should have a noise blanker and/or limiter, a beat frequency oscillator (BFO), and separately selectable sidebands (USB/LSB). For serious CW DX'ing, the receiver should have a 500 Hz (or narrower) filter installed. For best results in SSB and/or RTTY monitoring, a 1.9 Hz filter should be installed. The built-in memory banks and other frills are helpful extras, but aren't vital in determining what you'll be able to monitor.

2. There are many receiving accessories available that can aid DX'ing to a significant extent. Although I can't assess all of them, I have found that a tunable preselector or preamplifier does a good job of boosting weaker signals while also reducing the

possibility of receiving unwanted incoming signals.

Audio filters (such as notch filters) can also be used to your advantage. These accessories customize the audio that comes from your receiver. By careful adjustment of the front panel controls, the user can block out unwanted audio frequencies such as heterodynes, hiss, low frequencies, etc.

A variable antenna tuner may also be of benefit, especially if you are using a random length longwire. Communications dealers (including mail order suppliers) generally offer a selection of these accessories; check advertisements in *POP'COMM*.

3. Your antenna, whatever it is, should perform at least as well as the equivalent of an outside-mounted 100-foot longwire. If it exceeds that in performance, *great!* You may have a very fancy receiver with all of the right accessories, but if your antenna is a dud you aren't going to hear as much as you might. Too bad that so many DX listeners don't realize the importance of a good antenna. I'd rather have a mediocre receiver hooked to a super antenna than a super receiver running off of a mediocre antenna system. 'Nuff said!

4. Although it's never discussed, I'd like to say a few words about the benefits and joys of establishing your receiving station at an isolated and out-of-the-way location within your family's living quarters. Of course, for many DX'ers this simply isn't possible.

The ability to concentrate completely upon your monitoring efforts *does* make a difference. If you are trying to monitor with a TV set in the same room, the kids fighting, the telephone ringing, and general family activities at close proximity all around you, it's going to diminish your ability to summon up the concentration required to dig out and identify stations whose weak signals are buried beneath several layers of interference.

Free

# Satellite TV

## BUYING GUIDE



### FREE Consumer Buyer's Guide With Guaranteed Lowest Prices

- Explains all about 100 channel Satellite TV and how to shop for an earth station!
- Lists GUARANTEED LOWEST PRICES...we will not be undersold, save 30-50% over local dealer prices!

SYSTEMS (receiver shown, Orbitron 10 ft. C-10 black mesh dish, motor drive, feedhorn, 75K LNB). Complete system is UPS shippable. The dish can be installed in an hour and has a five year warranty.

Chaparral Sierra II	\$CALL	Macom 2500	\$1469
Chaparral Sierra I	\$CALL	Macom 2400	\$1369
Chaparral Cheyenne	\$CALL	Panasonic C2600	\$1039
Cheyenne IRD	\$CALL	Panasonic C2000A	\$ 829
Drake 2400	\$1635	STS 110	\$ 989
Drake 924 I	\$1059	STS LSR	\$ 765
DX 800	\$1138	Tracker VIII	\$1889
Echostar 8000	\$1889	Tracker VII	\$1665
Echostar 7000	\$1665	Tracker II/III	\$ 887
Echostar 4000	\$1235	Uniden 9000	\$1135
Luxor XL	\$1135	Uniden 7000	\$ 989



The new SATMAN Buyer's Guide is a *necessity* for any prospective or current earth station owner who wants to save big money on name brand satellite products. Buy direct, Do-It-Yourself, and save with SATMAN. Toll free ordering, no sales tax (IL only), major credit cards accepted, huge in-stock inventories available, and fast UPS shipping anywhere in U.S. Check with SATMAN before you buy... *We will not be undersold!* Call now for your free 20 page SATMAN Buyer's Guide.

**1-800-472-8626**

1-309-692-4140 Illinois



clip and save

5. Related to the foregoing, I have found that by turning out all of the lights in the room and monitoring in almost total darkness, I seem to be able to get a better handle on poor-copy signals than when the room is brightly lit. Maybe it makes concentration easier, or maybe it's just my imagination. Still, even those who laugh at this approach invariably swear by it if they bother to try it for an evening or two.

A desk-lamp may be easily placed on the operating table to provide light when it's needed. Use a lamp with an incandescent bulb as opposed to one of those RF-noisy fluorescent lamps.

6. When searching out difficult-to-copy stations, get yourself decent headphones. They'll cut out extraneous and distracting environmental sounds while also increasing your ability to hear things that would be missed via loudspeaker reproduction.

Headphones should run you about \$20 to \$70. Get a pair with foam rubber ear cushions. Communications headphones are available with different impedances, such as 8, 12.5, 600 ohms, etc. Check your receiver's manual to find out the impedance at the headphone output so you get the proper ones. Don't try to use stereo HiFi phones; make certain that you get a pair specifically intended for communications use. Similarly, if you use an external loudspeaker, be sure it was designed for communications and not for music or other HiFi audio reproduction.

7. A station clock should be obtained and set against WWV or CHU. Get one that shows the local time and also UTC in a 24-hour configuration. Just for the record (you probably already know this), when it's after 0000 UTC, for logging and reporting purposes the date changes to the following day, regardless of what your wall calendar shows. So, when it's 9:15 p.m. PDST on July 23rd, monitoring results would be logged as 0415 UTC on July 24th.

8. For any monitoring efforts, knowledge is power—the more knowledge, the more power. That knowledge is held in reference material relating to the stations you want to monitor and in knowing what is taking place within the monitoring hobby in general. This holds true whether you're involved with scanners, "utes," shortwave broadcasts, Ham radio monitoring, or AM/FM broadcast DX'ing. My own policy is to assemble as many frequency directories as I can locate that relate to my specialties—no one directory ever seems to have all of the answers.

I also search through POP'COMM and selected DX club publications to fortify and expand my information input. From the many DX clubs that exist, I have found that the following ones best suit my own needs and preferences:

Association of DX Reporters, 7008 Plymouth Rd., Baltimore, MD 21208.  
Ontario DX Association, P.O. Box 161 Station A, Willowdale, Ont., Canada, M2N-5P0.

SCAN, 7738, P.O. Box 414, Western Springs, IL 60558.

Speedx, 7738 East Hampton St., Tucson, AZ 85715-4212.

Great Circle SW Society, 2 Whits Ct., Newport News, VA 23606.

American SWL Club, 16182 Ballad La., Huntington Beach, CA 92649.

Longwave Club of America, 45 Wildflower Rd., Levittown, PA 19057.

All Ohio Scanner Club, P.O. Box 2496, Springfield, OH 45501.

For membership information, contact each of these clubs directly. Don't forget to enclose a self-addressed stamped return envelope for their reply.

9. By sorting through my information sources, I can find out which stations are on which frequencies, and when they are active. I use this data when I schedule and plan my monitoring activities. Many other DX'ers are hearing stations that I want very much to hear for myself. This is one of the best ways of zeroing in on the most desirable stations.

10. Sometimes I learn about a particularly interesting station or network. I'm fully willing to leave my receiver tuned to that one frequency while I await the hoped-for arrival of the station's signals, or to log all of the stations in a multi-station network that may share the frequency. I may go back to the same frequency many times on different days, and at different hours. It may be necessary to do this for weeks or even months

# MADISON

Electronics Supply

3621 Fannin Street, Houston, TX 77004

Call for Quotes  
1-800-231-3057

Texas Number:  
1-713-520-7300

**ICOM IC-R7000**



Commercial quality scanning receiver 25-1300 MHz plus, keyboard entry, 99 memories, 5 tuning speeds. Call for \$\$\$

### ANTENNAS

MADISON stocks antennas from most major antenna manufacturers. Examples: Barker & Williamson Trap Dipole ASW-60, 60-11 Meter SWL Antenna..... \$57.50  
AMECO New Tunable Preamp Antenna..... 69.00  
McKay Dymek/DA-100D Active Antenna..... 190.00  
Diamond D-130 Scanner Antenna..... \$79.00  
Alpha-Delta DX-SWL Slopes, 60' long, for AM BC through 13 meters..... \$59.00

### SPECIAL - BUTTERNUT ANTENNAS

SC-3000 30 to 512 MHz SCANNER ANT..... 58.95  
SWL DIPOLE stub tuned, low loss 2 to 30 MHz..... 44.95  
HF6V 80, 40, 30, 20, 15 & 10 meter vertical..... 124.95  
HF2V 80 & 40 meter vertical..... 124.95

ACCESSORIES IN STOCK..... CALL

POLICIES: MASTERCARD — VISA — COD

All prices FOB Houston, TX except as noted. Prices subject to change without notice, subject to prior sale. Used gear sale price refunded if not satisfied. Texas residents subject to sales tax.

## Subscribe Today To The World's Leading Magazine For Shortwave & Scanner Listeners!

- International Broadcasting
- Utility Monitoring
- Scanners
- Shortwave and Longwave
- Satellites
- Electronic Projects
- Listening Tips
- Frequency Lists
- Equipment Reviews
- News-breaking Articles
- Feature Articles
- Exclusive Interviews
- Insights by the Experts
- New Products



Each month **MONITORING TIMES**, the first wide-spectrum listener's publication and still the best, brings you 64 giant tabloid pages of late-breaking information on every aspect of monitoring the radio spectrum.

Fast-paced and information-packed, **MONITORING TIMES** consistently scoops the publishing industry.

**ORDER YOUR SUBSCRIPTION TODAY** before another issue goes by: only \$15 per year (U.S. and Canada), \$22 per year (foreign) or send \$1 for a sample issue (foreign send 2 IRCs).

# MONITORING TIMES

P.O. Box 98

Brasstown, N.C. 28902

CIRCLE 2 ON READER SERVICE CARD

CIRCLE 50 ON READER SERVICE CARD



## Try Your Luck On These!

### Nights

4063 to 4143 kHz band	Ships (USB mode)
4180 to 4187 kHz band	Ships calling coastal stations (CW)
4350 to 4357 kHz band	Coastal stations (RTTY/ARQ modes)
4438 to 4650 kHz band	Press, military, diplo, etc. (all modes)
4650 to 4750 kHz band	Aeronautical (USB mode)
4750 to 5450 kHz band	Press, military, diplo, etc. (all modes)
5450 to 5730 kHz band	Aeronautical (USB mode)
6200 to 6222 kHz band	Ships (USB mode)
6256 to 6270 kHz band	Ships (RTTY/ARQ modes)
6270 to 6281 kHz band	Ships calling coastal stations (CW)
6325 to 6493 kHz band	Coastal stations (CW)
6525 to 6764 kHz band	Aeronautical (USB mode)
6765 to 7000 kHz band	Press, military, diplo, etc. (all modes)

### Any Hours

7300 to 8185 kHz band	Press, military, diplo, etc. (all modes)
8297 to 8357 kHz band	Ships (RTTY/ARQ modes)
8360 to 8374 kHz band	Ships calling coastal stations (CW)
8436 to 8704 kHz band	Coastal stations (CW)
8718 to 8812 kHz band	Coastal stations (USB mode)
8815 to 9040 kHz band	Aeronautical stations (USB mode)
9040 to 9500kHz band	Press, military, diplo, etc. (all modes)
10150 to 11175 kHz band	Press, military, diplo, etc. (all modes)
11175 to 11396 kHz band	Aeronautical (USB mode)
11400 to 11650 kHz band	Press, military, diplo, etc. (all modes)
11975 to 12330 kHz band	Press, military, diplo, etc. (all modes)
12330 to 12435 kHz band	Ships (USB mode)
12491 to 12527 kHz band	Ships (RTTY/ARQ modes)
12540 to 12561 kHz band	Ships calling coastal stations (CW)
13100 to 13170 kHz band	Coastal stations (USB mode)
13260 to 13357 kHz band	Aeronautical communications (USB mode)
13360 to 1400 kHz band	Press, military, diplo, etc. (all modes)

### Days

14350 to 1500 kHz band	Press, military, diplo, etc. (all modes)
15010 to 15100 kHz band	Aeronautical (USB mode)
15450 to 16360 kHz band	Press, military, diplo, etc. (all modes)
16460 to 16593 kHz band	Ships (USB mode)
16660 to 16705 kHz band	Ships (RTTY/ARQ modes)
16720 to 16748 kHz band	Ships calling coastal stations (CW)
17233 to 17357 kHz band	Coastal stations (USB mode)
17900 to 18030 kHz band	Aeronautical stations (USB mode)

Here are only some of the voice and non-voice "ute" bands that you can explore with the techniques described in the accompanying story. Times for maximum results are also given, although bold DX'ers have been known to check out "nighttime" frequencies during daylight hours, and vice versa. Sometimes the results are surprising and rewarding.

# HUGE

70 PAGE

## SHORTWAVE CATALOG

SEE WHAT'S NEW IN . . .

- COMMUNICATIONS RECEIVERS
- PORTABLE SHORTWAVE RADIOS
- ANTENNAS & SUPPLIES
- RADIOTELETYPE EQUIPMENT
- FACSIMILE (FAX) EQUIPMENT
- COMMUNICATIONS BOOKS
- PARTS & ACCESSORIES

**SEND \$1.00 (OR 3 IRCs)  
REFUNDABLE**



UNIVERSAL SHORTWAVE RADIO  
1280 Aida Drive  
Reynoldsburg, Ohio 43068  
Phone 614-866-4267

**NEW**

Now in Stock

## RADIO DATABASE INTERNATIONAL

Information that every  
shortwave listener needs.

**NEW 1987**



- More than 350 pages
- At a glance: Data on every Broadcast Station in the shortwave spectrum . . . Names, Locations, Frequencies, Operating time, Language, Target area and Transmitter power . . . All displayed in a convenient easy to read frequency graph form.
- Separate cross index of major stations alphabetically by country.
- Buyer's guide to more than 50 tabletop and portable receivers by Larry Magne of World Radio TV Handbook fame.
- Reviews on all new receivers introduced during the past year.
- Antenna recommendations.

If you thought that the 1986 Radio Database International was terrific, wait until you see this brand new expanded edition. BS has gone all out to make it the best, most useful radio listening publication available anywhere.

1987 Radio Database International is *only* \$12.95 (plus \$1.95 for shipping and handling).

**TO RECEIVE YOUR COPY, SIMPLY CALL US  
TOLL FREE AT 800-368-3270.**



**ELECTRONIC EQUIPMENT BANK**  
516 Mill Street, N.E.  
Vienna, VA 22180  
Order Toll Free: 800-368-3270  
Technical and VA Orders (703) 938-3350

CIRCLE 57 ON READER SERVICE CARD





# SHORTWAVE HEADQUARTERS

Our 17th Year! Order Toll Free 800-368-3270  
EEB—The Nation's Leading SWL Supplier



## SMALL PORTABLES

### DIPLOMAT 4950

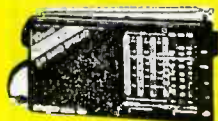

\$99.95 VALUE  
INTRODUCTORY  
PRICE  
**\$69.95**

The perfect radio for the person on the go!

- Medium wave AM 550-1670 kHz.
- FM 88 to 108 with stereo head set out.
- Shortwave 2.3 to 5 MHz continuous 120, 90, 75 and 60 meter bands (not covered by Sony ICF 4910) and 49, 41, 31, 25, 19, 16 and 13 meter band each expanded for easy tuning.

"AC Adapter Optional \$9.95 (SPA.4.5)"



### SONY ICF-4910

**\$99.95**  
+ \$4.00 UPS  
LIST \$129.95!

- FM & AM
- Seven Short Wave Bands!
- FREE earphone, carrying case & shortwave guide.
- OPTIONAL AC Adapter AC-39 \$14.94

### SANGEAN ATS-801



**ONLY \$99.95**  
+ \$4.00 UPS  
LIST \$199.95

- SW 5.8-15.5 MHz FM 88-108 MHz
- LW 155-281 MW530-1620 kHz
- 25 Program Memories
- Digital Frequency & Clock Readout
- Manual or Autotone
- Same Weight and Size as SONY ICF 2002
- Free 100 Page SWL Book

Optional A.C. Adapter SPA-6 \$9.95

### DXers Dream TOSHIBA RP-F11



- Covers all International & Tropical Bands
- S Meter, Safety Off Lock

**SAVE \$40.00 SALE \$79.95**

"One of the finest receivers available under \$130.00"

List \$129.95

Optional AC wall adapter TAC 64 \$11.95

### SONY ICF 2002

- Ultimate compact HiTech at an affordable price
- 25% size of famous SONY ICF 2001, SONY's best seller

- 150 kHz - 30 MHz
- AM, FM
- Memories
- Keyboard entry
- Scan
- 24 hour clock



Sale Price \$239.95

A.C. Adapter AC9W... \$14.95

### DATA BASE INTERNATIONAL 1987 Edition

- Up-to-date Picture of SW Broadcasting.
- Frequency by Frequency, Hour by Hour.
- Station Name, Location, Frequency, Time, Language, Target Area, Power.
- Innovative Computer Display. Makes Easy Reading of Complex Information.
- In-depth Equipment Review.



NOW while supplies last \$9.95 + shipping.

## LARGER PORTABLES

### AMBASSADOR 2020

#### NEWEST HIGH TECH RECEIVER

\$299.95 VALUE  
INTRODUCTORY  
PRICED  
**\$199.95**

- High stability for good CW-SSB-RTTY reception.
- AM button allows full coverage of 150 kHz to 30 MHz.
- FM button allows full coverage of 88-108 MHz.
- Multimode AM-FM-CW-SSB allow full coverage of commercial traffic, Amateur, aircraft, ship at sea, & more!
- 9 programmable memories.
- Same size & weight as SONY ICF 2010.

**FREE ONE YEAR WARRANTY!**

### SONY ICF 2010

- 150 kHz to 30 MHz, AM, CW, SSB
- 76 MHz to 108 MHz FM
- 116 MHz to 136 MHz AM Air Band
- 32 Programmable Memories
- 4 Event Timer
- Synchronous Detector
- Wide/Narrow Bandwidth

"This is one of the finest receivers available today under \$500."

A.C. Adapter Included **Sale Price \$329.95**



**FREE**  
AC Adapter &  
Radio Stand  
Mention this AD  
(\$24.90 value)

**FREE RADIO STAND**  
(\$9.95 value)



**IN STOCK!**

## DESK TOP RADIOS

### R-2000 KENWOOD



Kenwood offers a communication receiver to suit your listening pleasure. It covers the full spectrum: Long, Medium, and Shortwave. AM-CW-SSB-FM Wide-Narrow Selectivity, Noise Blanker, and more.

R-2000 Special Sale **\$499.95**  
VHF Converter (VC-10) **\$149.95**

### YAESU FRG-8800

**\$619.95**  
+ \$8.00 UPS

**150 KHZ-  
30 MHz**



- CAT computer compatible
- 12 memories—scan—RIT
- Keyboard frequency entry
- Dual 24 hour clock timer recorder control
- Optional FRV8800 VHF converter 118-174 MHz \$119
- All mode AM-SSB-CW-FM
- Green LCD display
- 150 KHz to 30 MHz

### KENWOOD R-5000



Computer control is here!  
IBM only, disk & documentation  
**\$49.95 + \$4.00 UPS**  
Kenwood Interface IC232C, IC10,  
AC10 ONLY \$114.95 + \$5.00 UPS  
**PACKAGE DEAL: Disk & Interface:**  
**\$149.95 + \$4.00 UPS**

### All-Band All-Mode Receiver Covers 100 kHz-30 MHz (108-174 MHz with VC-20 option)

- 100 Memory Channels
- Direct Keyboard Frequency Entry
- Programmable Scanning (Center-Stop Tuning)
- Computer Control Option
- Built-In Power Supply
- Many More Options Available.

**Special Introductory Price...\$749.95**  
VC-20 Option...\$169.95

Service manual  
order: SMR5000  
price: \$15.00

## DESK TOP CONT.

### ICOM R71A

**Only \$799**  
+ \$8.00 UPS



- 100 kHz to 30 MHz • Keyboard entry
- 32 programmable memories • SSB-CW-AM-RTTY (FM optional) • Wide dynamic range
- Digital PLL • Memory scan • Band pass & notch tuning • Computer control via MEC 71A & C64 • See ICOM's ads for more details

### ICOM Options Free installation when purchased with your R71A from EEB

- CK-70: DC Kit for 13.8 VDC operation
- CR-64: High stability oscillator
- CK-70: DC kit for VDC operation
- CR-64: High stability oscillator
- EX309: Computer interface connector
- EX310: Voice synthesizer
- FL32A: CW narrow filter (500 Hz)
- FL44A: Crystal filter (2.4 KHz)
- FL63A: CW narrow filter (250 Hz)
- RC-11: Infrared remote control

**Service Manual SMR71A \$30.00 + \$4.00 UPS**

### EEB HP Options

R71 (HP) High Performance. EEB has the reputation of excellence when it comes to R71A modifications. Many of our modifications are proprietary and not offered by any other source. EEB now offers a package deal including our most popular option—known as the R71(HP) High Performance and includes the following:

- 24 hour bench test.
- Narrow filter (choice of 3, see below). Replaces stock ceramic SSB filter. Improved selectivity and shape factor.
- Front end upgrade—improves dynamic range (plus) preamp enabled below 1600 KHz.
- 4 KHz filter replaces stock. 6 KHz wide filter—improves AM selectivity.
- Audio output modification—increases audio output; reduces distortion.
- AGC time constant changed to better suit SW listening.
- Spike protection added.
- RFI line filter.
- Installation of ICOM options purchased with your R71A HP.
- Final alignment and overall checkout.
- Free extended 6 month warranty.

R71HP (MF) Mechanical Filter **add \$200**  
R71HP (XF) 8 Pole, 2.4 KHz xtal filter **add \$250**  
R71HP (XFS) Super 2.1 KHz filter **add \$300**

### NRD-525 General Coverage Receiver

- 90 kHz to 34 MHz
- Options for 34-60 MHz, 114-174 MHz and 423-456 MHz
- 200 Memory Channels
- 2 Clocks/Timer To Control Radio & Extra Equipment (tape recorder)
- Computer Interface Option.



**Sale Price**  
**\$1179.00**

### IBS WHITE PAPER

Larry Magne - a name you can trust - 'speaks out' with detailed test reports. Know the facts before you buy!

- RD2: ICOM ICR71A
- RD3: KENWOOD R5000
- RD4: HOW TO Interpret Specifications
- RD5: JAPAN RADIO NRD 525
- RD6: YAESU FRG8800
- RD7: LOWE HF125
- RD8: SWL ANTENNAS
- RD9: SONY ICF2010
- \$12.00 FOR 3 + \$1.95 POST



**ORDER DESK HOURS (Eastern):**  
**MONDAY-FRIDAY 10 A.M. to 5 P.M.**  
**SATURDAY 10 A.M. to 4 P.M.**  
 Technical and VA orders call (703) 938-3350

**Electronic Equipment Bank**  
 516 Mill Street N.E., Vienna, VA 22180  
 Telephone (703) 938-3350

**STORE HOURS (Eastern):**  
 Same as Order Desk Hours  
 Closed Mondays  
 Thursday 10 A.M. to 9 P.M.

**Electronic Equipment Bank—Order Toll Free 800-368-3270**

**VHF - UHF**

**YAESU FRG9600**

**60-905 MHz**



Service manual order: SM9600 price: \$25.00

**\$499.95**

A premium VHF/UHF scanning communications receiver.

- You won't miss any local action with continuous coverage from 60 to 905 MHz.
- You have more operating modes to listen in on: upper or lower sideband—CW, AM wide or narrow, and FM wide or narrow.
- Plus there's much more, including a 24-hour clock, multiplexed output, LCD readout, signal strength graph, and an AC power adapter.

**OPTIONS:** FIF-232C for RS232 compatible computers; \$69.95. VU-9600 for tuning in TV stations with your 9600 and video monitor, \$25.00. 99 memories.

**ICOM R-7000**



**\$949.00**  
 + \$10.00 UPS

**Commercial Receiver VHF-UHF 25-2000 MHz**

Service manual order: SMICR7000 price: \$25.00

- 25-2000 MHz coverage
- Precise frequency entry via keyboard
- 96 programmable memories
- Scan-memory-mode-select memory-frequency
- 5 tuning speeds: 1, 1.0, 5, 10, 12.5, 25 KHz
- Narrow/wide filter selection
- Memory back-up • Noise blanker
- "S" meter or center meter for FM
- AM & FM wide, FM narrow, SSB, CW

**EEB HP Options**

- Front end upgrade improves sensitivity
- Audio mod—better volume, less distortion
- Optional band pass filters
- Power supply cooling mod to reduce chassis heat • Spike protection, on AC line
- IF output for spectral display 10.7 (STD) 21.4, 30 MHz others available
- 24 hour bench test and realignment for optimum performance
- Extended warranty to 6 months
- Final alignment and overall checkout
- Installation of ICOM options purchased with your new R7000 at no charge

**SCANNERS**

**RADIO SHACK!**

**PRO 31A**

Handheld 10 channels, \$189.95 + \$4.00 UPS

**PRO 32A**

Handheld 200 Channels, \$289.95 + \$4.00 UPS

**PRO 2021**

Tabletop/Mobile 200 Channels,  
 \$279.95 + \$6.00 UPS

**PRO 2004**

Tabletop 300 Channels, \$379.95 + \$6.00 UPS



- We ship world-wide
- Shipping charges not included
- Prices & specifications subject to change without notice

**SCANNERS CONT.**

**SPECIAL SALE LIMITED QUANTITIES J.I.L. SX-200**

- 26-88, 108-180, 380-512 MHz
  - 16 Memory Channels
  - Table/Mobile • 13.8 VDC
  - Dual Scan Speed • AM, FM
  - Metal case • DX Local switch
- \$199.95 + \$6.00 UPS**

**AR2002 SCANNER**

- 25 MHz to 550 MHz & 800 MHz to 1300 MHz
  - FM (wide & narrow) and AM
  - LED "S" meter • Scanning
  - Optional RS232 socket on rear!
  - Professional class performance
- \$449.95 + \$6.00 UPS**

**RTTY-CW-FAX**

**RTTY - CW - AMTOR**

**SPECIAL SALE WHILE SUPPLIES LAST!**

**AEA CP-1 Computer Patch**

As Low As: **\$215.00!!**

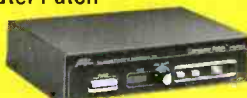

\* Copy Morse Code, 5-99 wpm, RTTY, Ascii, Amtor. All you need is a stable Receiver, a computer, a CP-1 & the Software. Choose one of our package Deals for best price break. CP-1 Interface and software for the following: C64/C128 \$269.00 IBM PC \$269.00 APPLE II, IIe \$215.00 + \$4.00 UPS.

**AMECO Tunable Pre Amp-Antenna**



- Matches Most Any Antenna
- Improves Gain and Noise Figure
- 9V Battery PWR (not included)
- AC Adapter Optional (\$9.95) (Order - P9T)

- 200 kHz-30 MHz
- Preselector
- Indoor Active Antenna **\$74.95 + \$4.00 UPS**

**ANTENNAS**

**EAVESDROPPER SALE**

**\$59.95 + \$4.00 UPS**

- Balanced trapped Dipole
- Maximum performance, Minimum local noise
- All SW Bands 60-11 meters
- Only 43 feet long - 100 ft. feed line
- Complete - Everything you need.

**MFJ 1024 \$119.95 + \$5.00 UPS**

**A.C. Adapter \$9.95 (MFJ-1312)**

- Outdoor active antenna
- Performs as well as units costing \$180.00
- WRTVH rates it high

**ICOM AH7000**

**\$89.95 + \$4.00 UPS**

Discone Antenna for ICR7000/others w/type 'N' antenna connector. 25-1300 MHz!

**D-130 ANTENNA**

**\$79.95 + \$4.00 UPS**

Same as above but with PL-259 connector.

**NEW FROM EEB**

**ALL NEW FROM SONY! WORLD BAND RADIO THE NEW ICF-7700**



- 15 Bands-12 SW, MW, LW & FM
- 15 Station memory presets
- LCD Frequency readout
- Built in clock & sleep timer
- 4 1/2" x 7 1/2" x 1 1/4"
- Earphone, carrying case, SWL book included. AC-D4L Optional AC Adaptor \$21.95

**\$249.95 + \$4.00 UPS**

**DON'T LET ITS SMALL SIZE FOOL YOU! A FULL FEATURED RADIO THAT WILL FIT IN YOUR POCKET. THE ULTIMATE IN PORTABILITY!**

**SONY ICF—PRO80**

**ONLY \$399.95**  
 + \$4.00 UPS



**SONY CALLS THIS RADIO THE 'PRO80' & HERE'S WHY:**

- Covers 150 kHz to 216 MHz!! (with supplied converter)
- AM, FM, (wide & narrow); SSB • 40 Station Memories!
- Memory scan, Program scan, Limit scan, up/down manual scan and priority scan! • Automatic and manual squelch!
- Handheld radio 3 1/2" x 7 1/4" x 2" and weighs 1lb. 7 oz.
- Rechargeable battery Pak (opt) • Comes with telescopic antenna, shoulder belt, carrying case, wave book, frequency converter and BNC adaptor.

**PANASONIC RFB60 Compact multi-band radio**

- PLL synthesized receiver
- 6-way tuning system
- Clock/Timer with Sleep
- LCD Readout

**CALL FOR PRICE**

**LOWE HF-125 NEW HF RECEIVER**

- 30 kHz TO 30 MHz • AM, SSB
- 30 Memories • 12 Vdc
- 4 Filters (selectable)
- OPTIONS: Nicad battery, keypad frequency entry, ECSS system.

**CALL FOR PRICE**

**SIGNAL DISPLAY UNIT! FOR THE ICR7000 & OTHERS**

**\$1295.00**  
 + \$8.00 UPS



**SPECIFICATIONS FOR THE SM1071**

- Frequency range 10.2 to 11.2 MHz
- Sensitivity: 0.5uV min discernable signal
- Gain control range: 70 dB min.
- 2.5" x 2.0" Screen
- Log range: approx 60 dB
- 50 ohm nominal input impedance
- Size is 6" x 4" x 10.5
- Log range is approx 60 dB

10 miles west of Washington, D.C.

Sorry—No COD's

10-5 Tues., Wed., Fri. 10-9 Thursday

10-4 Saturday Closed Sunday and Monday



**ELECTRONIC EQUIPMENT BANK**  
 516 Mill Street, N.E.  
 Vienna, VA 22180

**Order Toll Free: 800-368-3270**

Technical and VA Orders (703) 938-3350

before I strike pay dirt, or else decide that it's a lost cause.

**11.** If you have a second receiver, or can obtain one, it comes in very handy for use in intensive monitoring of one frequency over extended periods of time. You might consider dusting off a set that's been sitting on the shelf and using it for this purpose, or maybe you can pick up a good condition used receiver from looking through the classified ads in *POP'COMM's Communications Shop* or DX club newsletters.

**12.** Instead of parking on one frequency of interest and waiting for a specific station or network, try selecting a 1 MHz-wide band segment for intensive long-term monitoring; I do it very often. Concentrate your efforts there for several hours at a time over a period of days, weeks, or months. The time of day can be varied and changed until your logging records show every station and static crackle to be heard at your location on those frequencies. Even weeks after such highly intensified monitoring of a 1 MHz-

wide band of frequency, you'll still be logging new stations!

**13.** It's best to tune across the frequencies very slowly and haltingly so that you don't miss anything. I don't have the slightest feelings of guilt when I place my receiver in narrow-band reception mode and tune across a band in steps of 500 Hz, pausing a minute or two at each step. With the receiver switched into CW or SSB mode, any signals (no matter how weak) will make themselves known. Time consuming, yes. I enjoy DX'ing and this is the way I relax. If I wanted "fast," I'd long ago have swapped my receivers for jai-lai lessons.

**14.** Even though it seems obvious that the stations with the booming powerhouse signals aren't the rare super-DX stations, too many DX'ers don't bother to concentrate their efforts on probing around for the very weak signals. Leave those needle-pinning wallbanger signals for the other guys. Your challenge is to seek out those stations with marginal copy; the weaker, more fee-

ble, the more buried under interference, and the more tenuous the signal, the more worthwhile it will probably be. It may take you an hour or two of knob twisting, ear straining, and looking through reference books in order to nail down the station, but that's the fun of the hunt. What challenge is it to log a station that's so strong that it's rattling the windows?

**15.** You might want to set aside a period of time (such as a month or two) to specialize in monitoring in certain modes (SSB, AM, CW, RTTY, ARQ, FEC, FAX) or stations in certain groups such as aircraft, aero ground, ships, coastal, governmental, diplomatic, Interpol, weather, press, military, numbers, mystery signals, time signals, or whatever. By doing this, you become familiar with the frequencies and typical operating practices employed by each. This will give you an increased working knowledge that you can summon up at any time in the future. You may find certain things so fascinating that you'll stick with a particular thing and become an expert!

**16.** Here's a RTTY/ARQ/FEC tuning hint. When monitoring such signals, your receiver is normally in LSB mode. If you have problems tuning in a certain station because of interference, switch over to USB and try to retune the signal. You may find that you can salvage the signal with this technique. Of course, if you normally tune in USB mode, you can reverse the trick and switch over to LSB.

**17.** I like to have a cassette tape recorder handy at all times so that I can play back any transmissions of special interest. Some tapes are retained for reference and comparison with other tapes; some tapes are exchanged with monitors who share my specific interests. Detailed notes and files are maintained on these tapes, including the times and frequencies, so that when they are matched up against earlier or later recordings, conclusions may be reached.

**18.** Watch the news media for actions around the world that could trigger increased activity on frequencies known or believed to be used by military forces, smugglers, terrorists, diplomats, rescue services, etc., etc.

Conversely, if you spot increased activity on frequencies known or believed to be used by any of these groups and you can't match it up with the latest headlines, you may well be tuned in on the next day's or week's headlines! Several DX'ers known to your author have spent a few years matching up certain numbers' station activities against particular types of headlines. Thus far the results look promising.

Obviously, increased activity on certain scanner frequencies is a good clue that forthcoming headlines will be shouting important messages to your community.

These are some of the things you can put to use to increase your enjoyment of the communications monitoring hobby. I hope that you find them as useful as I have. I've found the fishing is just fine! **PC**

**ANTENNA And TOWER ACCESSORIES**

Ginpole Kits  
 GP-81 \$129.50  
 GP-51S \$139.50

BEAM MOUNT  
 BM-1 \$34.50  
 STANDOFFS  
 SO-1 \$34.50

MAST ADAPTERS  
 MA-2 \$22.50  
 MA-3 \$29.50

PO-1 Pully Kit \$8.50  
 SO-2 \$64.50  
 SO-3 Commercial Antenna Standoff \$99.50

BG-18 Ladder Mast \$249.50  
 FOB Oaklawn

Request Your 1987-Y4 Catalog

SEE ALL OUR EXCITING NEW ACCESSORIES

IIX EQUIPMENT LTD., P.O. Box 9, Oaklawn, IL 60454  
(312) 423-0605

CIRCLE 61 ON READER SERVICE CARD

**SCOPE BUY-OUT!!!**

**OS-106/USM-117 PORTABLE SCOPE**, rugged military DC to 6 MHz unit with MX-2996 high-gain plug-in. Sweep 0.1 us to 0.1 sec in 19 steps. Sensitivity 0.01 to 20 V/div in 11 steps. 115 VAC 60 Hz. 8.5 x 9.8 x 15. 20 lbs sh. Used-repairable.....~~\$185~~ \$115 Checked...~~\$285~~ \$175

**OS-106 with MX-2995** dual-trace plug-in (less MX-2996), repairable.....\$165 Checked.....\$225

**MANUAL** for USM-117, partial repro.....\$15

**MANUAL** for MX-2995, partial repro.....\$12

Prices F.O.B. Lima, O. • VISA, MASTERCARD Accepted.  
Allow for Shipping • Write for latest Catalog Supplement  
Address Dept. PC • Phone: 419/227-6573

**FAIR RADIO SALES**  
1016 E. EUREKA • Box 1105 • LIMA, OHIO • 45802

CIRCLE 4 ON READER SERVICE CARD

**the HAM STATION**

P.O. Box 4405  
220 N. Fulton Avenue  
Evansville, IN 47711

**ORDERS: 800-523-7731**  
**INDIANA: 812-422-0231**

**ICOM R71A**



- Commercial Grade Receiver
- 100 kHz - 30 MHz
- 32 Memories
- See ICOM Ad For More Info.
- Call For Discount Price

**SANGEAN RX325**



- Direct Freq. Entry 150 kHz - 30 MHz
- AC or DC
- All Mode: AM/FM/CW/SSB
- Programmable Memories
- Call For Discount Price

**YAESU 9600**



- 60-905 MHz
- Optional Video Output
- Now On Sale

**R7000**



- Commercial Receiver VHF-UHF
- 25-2000 MHz
- 99 Memories
- Special Price, Call

**DIAMOND D130**



- 25-1300 MHz Super Discone Antenna.
- Transmit on 50, 144, 430, 1200 MHz
- Monitor 25-1300 MHz with one antenna

**8800**



- All Mode SW Receiver
- 150 kHz to 30 MHz
- VHF Converter Optional
- Call For Price



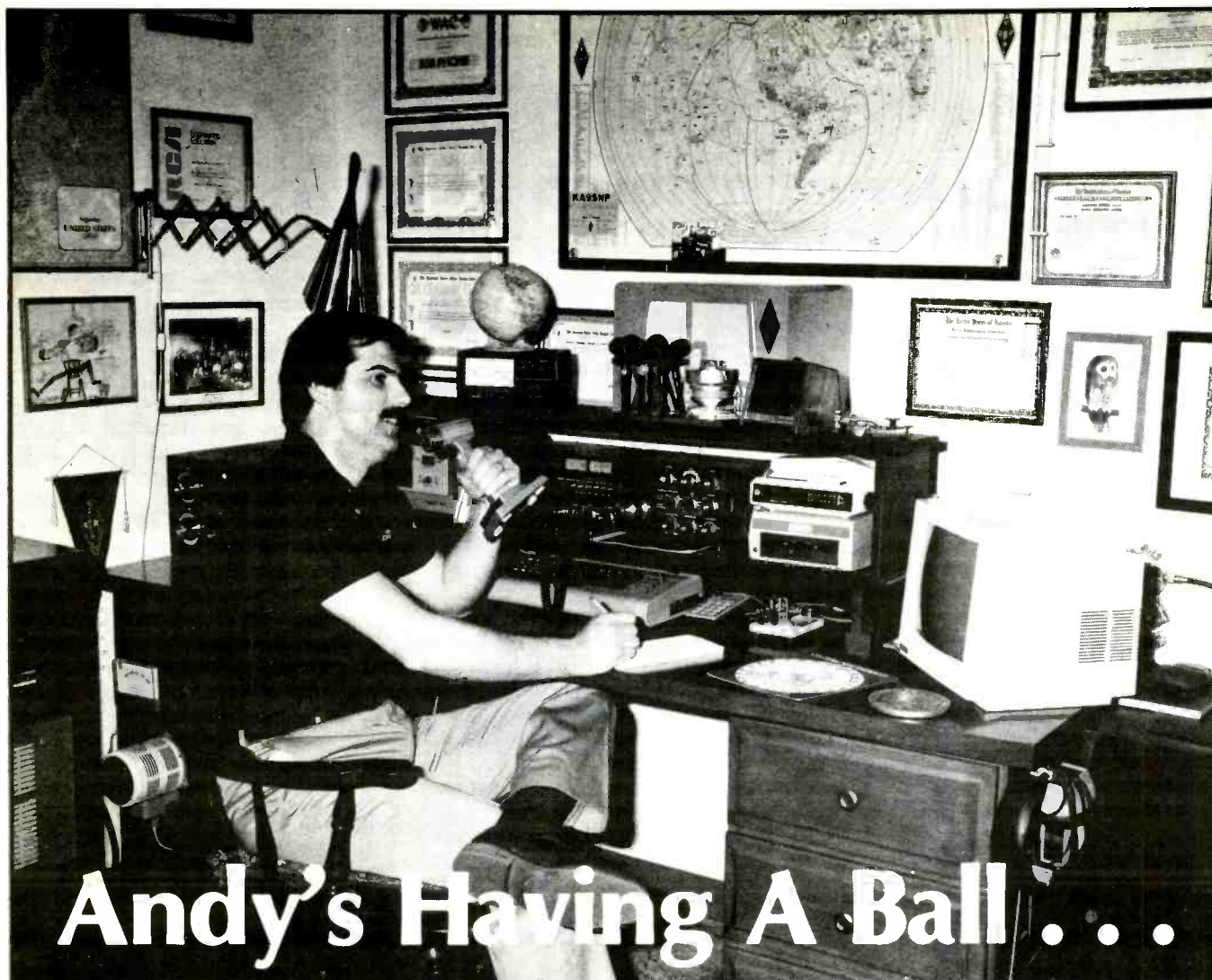

# Andy's Having A Ball . . .

## and you can too!

Andy is a Ham Radio operator and he's having the time of his life talking to new and old friends in this country and around the world.

You can do it too! Join Andy as he communicates with the world. Enjoy the many unique and exclusive amateur bands . . . the millions of frequencies that Hams are allowed to use. Choose the frequency and time of day that are just right to talk to anywhere you wish. Only Amateur Radio operators get this kind of freedom of choice. And if it's friends you're looking to meet and talk

with, Amateur Radio is the hobby for you. The world is waiting for you.

If you'd like to be part of the fun . . . if you'd like to feel the excitement . . . we can help you. We've got all the information you'll need to get your Ham license. Let us help you join more than a million other Hams around the world and here at home. Who are we? We're the American Radio Relay League, a non-profit representative organization of Amateur Radio operators.

For information on becoming a Ham operator  
circle number 110 on the reader service card or write to:

**AMERICAN RADIO RELAY LEAGUE**

Dept CQ, 225 Main Street  
Newington, Conn. 06111.

## INSIDE THE WORLD OF SATELLITE COMMUNICATIONS

# Descrambling Satellite TV

**T**he Federal Communication Commission has recently announced that it would take a hands-off approach to the satellite TV industry's decision to scramble their signals. Though more companies are expected to begin using some type of scrambling in the near future, don't weep yet, it may not spell the end for TVRO.

### Scrambling Techniques

There are several electronic methods available to the satellite TV industry by which their signals can be secured. One of the simplest ways of scrambling a TV signal is by altering a signal already present in the TV set or adding one which will confuse the TV circuits. For example, suppression of the TV's internal synch signal (those vertical and horizontal electrical pulses which reconstruct the TV picture on your screen) causes the information on the screen to become scrambled and unusable. A second method might introduce a sine wave signal into the set which will confuse things considerably. Portions of the TV signals can be inverted, high voltage to low, low to high, etc. These processes are simply reversed in descrambling. They are examples of simple scrambling techniques which are easily defeated. More secure systems use a combination of these techniques. The most advanced systems use several of these techniques in a random sequence and digital encryption of the audio signal. VideoCipher II is just such a system. It is used by HBO and Cinemax and may become a standard in the satellite TV industry. It should be mentioned though that there are several other systems in use nationwide. Broadcasters may end up going to a standardized system which will secure their signal and keep equipment cost down.

### Descrambling

There are two approaches to descrambling. You can build your own equipment or buy it off the shelf. In either case, here is some timely information for you. If you are inclined to build your own descrambling equipment Howard W. Sams Publications may have the book you're looking for. They have just released *Video Scrambling & Descrambling for Satellite and Cable TV*, co-written by Rudolf F. Graf and William Sheets, both engineers and experts in the field of satellite and cable TV systems. The book's 250 pages cover all aspects of descrambling. It contains detailed plans for

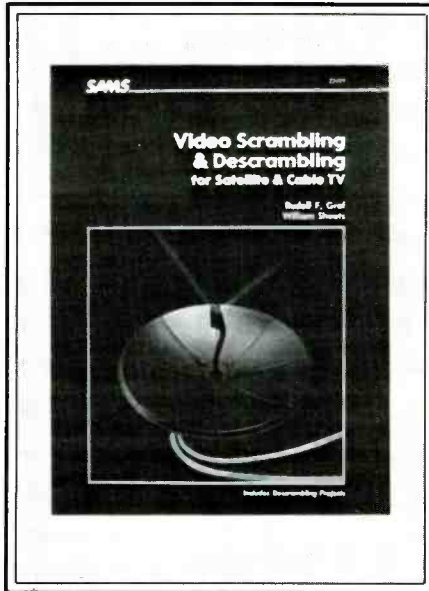

*This timely new book published by H.W. Sams is an excellent reference on satellite and cable descrambling.*

building your own equipment, from a simple five-component descrambler to sophisticated PLL and encryption chip descramblers.

This volume also includes sections on digital scrambling, sine wave techniques, audio encryption, TV pirates, data encryption codes, data sheets, schematics, block dia-

grams and TV frequency charts. So whether you are a hobbyist, a technician, a computerist, a code breaker or want a quick education in descrambling, you'll find this book a nice addition to your library. There's even a section on the National Security Agency's codes and the Unbreakable Code used by the government. This SAMS publication comes in an easy-to-use 8" x 11" format.

### VideoCipher II

If building your own descrambler is more than you care to undertake, there is an off-the-shelf remedy for scrambled TV signals. The R.L. Drake company has tackled the problem with the introduction of its newest satellite TV receiver, the ESR2400. This new offering from Drake is a top-of-the-line receiver which is microprocessor-controlled and incorporates an antenna positioning system. The most interesting feature of the ESR2400 is its built-in VideoCipher II descrambler. You'll remember the VideoCipher I, which was a more secure system but less cost-effective. The VideoCipher II seems to provide the needed security broadcasters are looking for at a reasonable cost.

The ESR2400 uses on-screen display of channel, satellite, polarity and signal strength. It offers a 19-channel memory. It not only remembers channel, but polarity, audio format and satellite, too. It incor-



*The ESR2400 is Drake's state-of-the-art receiver which comes already equipped with a VideoCipher II descrambler.*



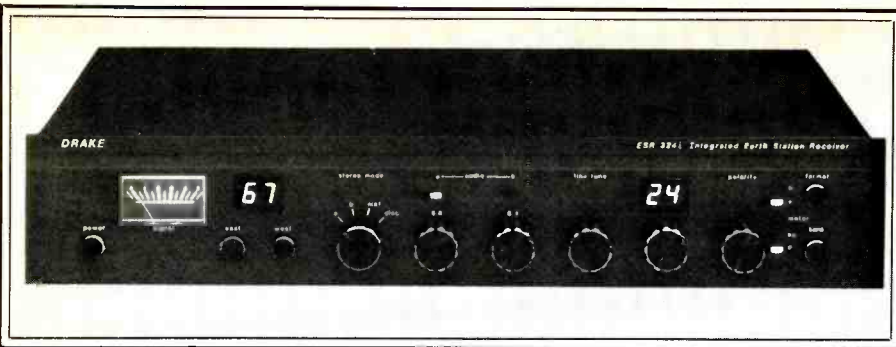

The ESR324i is Drake's modestly-priced receiver which can be equipped with an add-on VideoCipher II descrambler.

porates an infrared remote control and Ku-band capability. This unit can be purchased without the VideoCipher II descrambler since it can be added later.

Drake has a second model, the ESR324i, specifically designed for the beginner. It is modestly priced and simple to operate. The ESR324i receives in stereo, operates C and Ku-band and can be equipped with the VideoCipher II descrambler. It's compatible with all Drake LBN's and the BDC24 down-converter. Both Drake receivers use 950-1450 MHz block input frequency.

### Conclusions

As the satellite TV industry begins to standardize scrambling and descrambling techniques, one or two systems (such as the Vid-

eoCipher II) will dominate the industry. This standardization will help keep the cost of equipment down for the broadcaster and you and simplify your descrambling. Many satellite and cable companies are expected not to scramble at all due to equipment cost. Barring that approach, they may settle for simple scrambling techniques.

So, if you are thinking of investing in a TVRO station or are looking to upgrade your station with a new receiver, don't let the possibility of further scrambling by the satellite TV industry deter you. There is plenty to look forward to on satellite TV. Your comments and suggestions are always welcome. Write to me at POP'COMM, at 76 N. Broadway, Hicksville, NY 11801. See you next month.

## SUPER LONG PLAY TAPE RECORDERS

10 Hour Model — \$95.00\*  
14 Hour Model — \$159.00\*

Modified Panasonic Slimline. high quality, AC-DC Recorders provide 5 or 7 continuous hours of quality recording & playback on each side of cassette for a total of 10 or 14 hours depending on model. Built-in features include • Voice level control, • Digital counter, etc. TOK DC 180 Cassette Furnished.





### PHONE RECORDING ADAPTER

Records calls automatically. All Solid state connects to your telephone jack and tape recorder. Starts recording when phone is lifted. Stops when you hang up. \$24.50\* FCC APPROV. 1

**VOX VOICE ACTIVATED CONTROL SWITCH**  
Solid state. Self contained. Adjustable sensitivity. Voices or other sounds automatically activate and control recorder. Uses either recorder or remote mike. \$24.95\*  
\*Add for ship & hdlg. Phone Adapter & Vox \$1.50 ea. Recorders \$4.00 ea. Cal. Res. add tax. Mail order, VISA, MIC, COD's OK. Money Back Guarantee. Qty. disc. avail. • Dealer inquiries invited, Free data. ©  
AMC SALES, Dept. 9335 Lubec St., Box 928, Downey, CA (213) 902-1191 869-8519

CIRCLE 67 ON READER SERVICE CARD

**SALE PRICE \$34.95**  
Reg \$44.95  
M-8201 (GI) GOLD



### KNOW THE TIME ANYWHERE, EVERYWHERE INSTANTLY

- 12/24 Hour Time Piece
- Dual Dial World Time Clock
- Easy to read local time in cities around the world
- Daylight/Nighttime shown on 24-hr. dial
- Accuracy assured to ± 15 seconds per month with quartz movement
- Time piece diameter 6 1/2" (Uses 1 "AA" battery not included)
- Guaranteed for one year.

**SALE PRICE \$37.95**  
Reg \$49.95  
M3111 (AISI)



• Gold or silver time piece, handsomely displayed in a smoked acrylic stand

### A UNIQUE GIFT ITEM.

ORDERS ONLY CALL 24HRS/7 DAYS

## 1-800-835-2246

Ext. 216

Florida residents add 5% sales tax  
Within the Continental U.S.A. please add \$2.50 shipping and handling.

**SALE PRICE \$64.95**  
Reg \$79.95  
M3202 (WIG) WOOD/GOLD



### WORLD-TECH PRODUCTS, INC.

1233 Kapp Dr. Clearwater FL 33575  
(813) 442-5862





C.O.D.'s Acceptable

**SALE PRICE \$74.95**  
Reg \$89.95  
M3104L LUCITE



QUANTITIES LIMITED  
MINIMUM ORDERS \$10.00  
CALIF. ADD SALES TAX  
USA \$3.00 SHIPPING  
NO C.O.D.'s  
FOREIGN ORDERS INCLUDE SUFFICIENT SHIPPING

CIRCLE 66 ON READER SERVICE CARD

★QUALITY PARTS★DISCOUNT PRICES★FAST SHIPPING!

## ALL ELECTRONICS CORP.

SEND FOR FREE CATALOG... 48 PAGES!

<p><b>10 AMP SOLID STATE RELAY</b> CDNTROL 3-32 vdc LOAD: 140 vac 10 amp SIZE: 2 1/2" x 1/4" x 1/8"</p> <p><b>\$9.50 EACH 10 FOR \$90.00</b></p> <p><b>RECHARGEABLE NI-CAD BATTERIES</b></p> <table border="0"> <tr><td>AAA SIZE 1.25V</td><td>\$1.85</td></tr> <tr><td>AA SIZE 1.25V</td><td>\$1.85</td></tr> <tr><td>AA with solder tab</td><td>\$2.00</td></tr> <tr><td>C SIZE 1.2V 1200MAH</td><td>\$3.50</td></tr> <tr><td>SUB-C SIZE solder tab</td><td>\$3.50</td></tr> <tr><td>D SIZE 1.2V 1200MAH</td><td>\$3.50</td></tr> </table>	AAA SIZE 1.25V	\$1.85	AA SIZE 1.25V	\$1.85	AA with solder tab	\$2.00	C SIZE 1.2V 1200MAH	\$3.50	SUB-C SIZE solder tab	\$3.50	D SIZE 1.2V 1200MAH	\$3.50	<p><b>LIGHT ACTIVATED MOTION SENSOR</b></p> <p>This device contains a photocell which senses sudden changes in ambient light. When an object or person passes within it's field of view (about 15') it beeps for several seconds then resets. Could be used as a door annunciator or modified to trigger other devices. 5 1/2" X 4" X 1". Operates on 6 Vdc. Requires 4 AA batteries (not included). Catalog # LSMD \$5.75 per unit</p>
AAA SIZE 1.25V	\$1.85												
AA SIZE 1.25V	\$1.85												
AA with solder tab	\$2.00												
C SIZE 1.2V 1200MAH	\$3.50												
SUB-C SIZE solder tab	\$3.50												
D SIZE 1.2V 1200MAH	\$3.50												
<p><b>3rd TAIL LIGHT ?</b> Sleek high-tech lamp assembly. Could be used as a third auto tail light, emergency warning light, or special-effects lamp. Red reflective lens is 2 3/4" x 5 1/2" is mounted on a 4" high pedestal with up-down swivel adjustment. Includes 12v replaceable bulb. CAT# TLB \$3.95 each.</p>	<p><b>TELEPHONE COUPLING TRANSFORMER</b> Stancor # TTPC-8 600 ohms c.t. to 600 ohms c.t. P.C. board mount 3/4" x 5/8" x 3/4" \$1.25 each</p>												
<p><b>ULTRA-MINIATURE 5 VDC RELAY</b> Fujitsu # FBR211NED005M20 High sensitivity COIL 120 ohms \$1.25 each CONTACTS: 1 amp 10 for \$10.00 Mounts in 14 pin DIP socket</p>	<p><b>PHOTO FLASH CAPACITORS</b> 170 MFD 330 Volt CAT# PPC-170 75c each 400 MFD 330 Volt CAT# PPC-400 \$1.00 ea</p>												
<p><b>48 KEY ASSEMBLY</b> NEW T.I. KEYBOARDS. Originally used on computers, these keyboards contain 48 S.P.S.T. mechanical switches. Terminates to 15 pin connector. Frame 4" x 9" CAT # KP-48 \$3.50 each 10 for \$30.00</p>	<p><b>FLASHER LED</b> 5 volt operation jumbo T 1 1/4 size RED FLASHER \$1.00 each NEW GREEN FLASHER CAT # LED-4G \$1.00</p>												
<p><b>TOLL FREE ORDERS 800-826-5432</b> INFO • (213) 380-8000 FAX - (213) 389-7073</p>	<p><b>WE'VE MOVED OUR NEW ADDRESS IS P.O. BOX 567 VAN NUYS, CA 91408 1-818-904-0524</b></p>												

CIRCLE 7 ON READER SERVICE CARD

# BROADCAST TOPIK

BY MARK MANUCY, W3GMG

## DX, NEWS AND VIEWS OF AM AND FM BROADCASTING

**B**elieve it or not, AM stereo is back in the news! Canada has officially accepted the C-Quam system as the one system for Canadian radio stations to use for broadcasting AM stereo. All other systems will have to be turned off. I'll have some more information about this next month because I will be attending an AM stereo technical school sponsored by Delta Electronics next week. They are one of the Motorola licensees who build AM stereo exciters and monitors. I'm looking forward to it. I will be able to provide you with some inside information about how some broadcasters are feeling about the AM dilemma on both sides of the Canada/U.S. border.

The updates from Motorola and Kahn on new stations broadcasting AM stereo have slowed to a trickle. I am getting more up-to-date information from readers who are writing to tell me of new stereo stations. The requests for my AM stereo listing have increased in recent weeks also, so maybe there is still hope the AM band will again grow in popularity. For your listing of AM stereo stations send \$2.50 to me requesting same.

For those of you interested in radio giveaways, Steve Lawrence of 1088 Walnut Street in Dubuque, IA 52001, is starting a club called AREC, for American Radio Exchange Club. Drop him a note.

Peach State Public Radio is in what state? Why Georgia, of course. Currently four stations are on the air with three more very soon. They are WDCO, 89.7, in Cochran/Macon; WJSP, 88.1, in Warm Springs/Columbus; WXVS, 90.1, in Waycross/Valdosta; and WACG, 90.7, in Augusta. Others will be in Athens, Tifton and Valdosta. For you SCA buffs, they also carry the Georgia Radio Reading Service on 67 kHz. This info is from a PSPR employee, Walter Garrett.

So how does one go about DX'ing in the summer? The static is enough to drive one to FM! The sunspot cycle has apparently bottomed out so it should be but a year or so until we can expect the FM band reception to improve dramatically for E layer skip and other long distance reception (other than the ducting we've been discussing the past few months). There are many ways to DX in the car in the summer that I have mentioned in past columns. Another trick that has been used over the years is to put a strip of "magic tape" on a map near a city with one station or more. Then on the strip of tape using your finest hand print, list the frequencies of the stations in that city and the call letters next to the frequency. The tape allows changes to be made in call letters or frequency. If the map has to be used as a map



the radio information may be erased without any damage to the map regardless of whether ink or pencil is used.

Another way would be to make your own strip maps. If you have access to a copy machine it would be an easy matter to photocopy the sections of the map you would need for your trip and add the stations along the side of the route using a color of pen that would contrast the color of the map and be easily seen. This is what I did for a trip I'm making into the central-western part of Virginia. There are several stations in that area I've not been able to hear, plus some new FM's which are recently on the air. As a matter of fact, that is the reason for the trip! I'm not in a position at this time to make a trip just to DX, although my wife might not agree, but I'm going to help solve a technical problem at one of these newer stations and resolve some lingering problems at an older station.

Recently in the *Baltimore Sun*, a story appeared which I thought might be interesting to the readers of this column. There is a day-timer in Zamora, Mexico, XEZM, which programs requests, written in from migrant workers travelling to the U.S., for their loved ones back in Zamora. The story goes on to mention that much of the Mexican popular music evolves around these people who spend their lives migrating back and forth, probably much like the American cowboy of the last century. The owners of the station make money selling ads around these requests with as many as a half-dozen ads per record! The show has been on the air over ten years. Let's hear it for the good ol' radio!

My mailbox has been overflowing the last few months with a variety of mail; many are requests for some of the things I mention in the column and some just say 'keep it up.' Thanks for the comments and the support, I appreciate it very much. If you have any

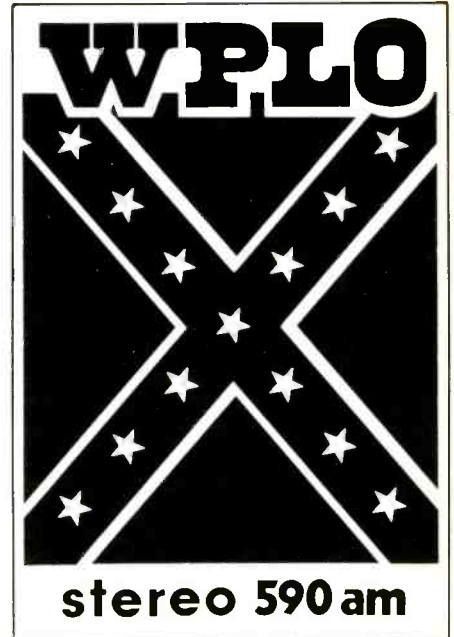

*Can an ol' Florida boy resist a Dixie flag?*

photos, send them along too! In the years I've been writing this column only a handful write on a regular basis. It's nice to know so many out there enjoy reading *POP'COMM* and *Broadcast Topik*.

One of the most exciting letters was one from Stan Harter, who is the assistant Chief Coordinator of EBS and RACES for the state of California. He brought up a national problem about the EBS which some old technology will solve. Many stations have trouble hearing the AM station they are supposed to monitor, due to distance from the station, local noises and other interference problems. He was asking if the loop antennas might solve this problem. The answer is difficult for me to formulate without knowledge of the specific cases, however, I have seen the box loop solve many EBS reception problems. Even where the key station was 50,000 watts and in the same city, there was difficulty in receiving it, though the monitoring station was an FM. The installation of my two-foot loop above the ceiling brought the key station in clear as a bell and resolved the problem. A ferrite loop might not work in a similar situation due to the possibility of the preamp being overloaded by strong nearby stations of other RF. For the EBS receiver the passive loop is the best bet.

For more information on loops send me a SASE and ask for "More about Loops." Should you want to have plans for a loop antenna they are as follows: Box loops, a two-foot and four-foot plan are \$5.50 and plans for a ferrite loop with a preamp are



 PEACH STATE PUBLIC RADIO

90.7 FM

IT'S CLASSIC



\$7.50. See the address at the end of the column. A modification plan for the R-70 and 71 receiver to improve the sensitivity of the AM band is \$2.50.

The other EBS story concerns a sad state of affairs which occurred this past week near here. A 50-kilowatt key station was called by several stations that monitor it, after they did not receive the weekly EBS test. I know of three stations which received the same reply; "We're not required to run EBS anymore and that equipment has been taken out!" While FCC deregulation has eliminated many requirements on broadcast stations, EBS monitoring and testing is one of the few requirements remaining in full force. The joke around TV hill in Baltimore is that one of the TV stations could be broadcasting on the other's channel and the first thing the FCC would ask upon arriving is, "Is your EBS receiver operating properly and may I see the date of the last test?" Needless to

say, all humor aside, many are waiting to hear the next test from the "key" station and we'd love to know who authorized the discontinuance of the tests. Honest folks, it really happened! By the way, the FCC does know about it, so that side of the story will be interesting as well. Stay tuned.

Have you ever DX'ed on the land-line? Oh boy, you're thinking, this guy has finally lost it. Time for the great tower in the sky—I mean the big one! But, really, this can be done in a couple of ways . . . we could start a whole new fad. First way: Call as many businesses as you can and ask to be put on hold! Then listen to what you hear. If it's music, stick around long enough to see if it's a radio station. If it is, then log it and hang up. Then, same procedure with the next business. See how many stations you can log. For fun, try some 800 numbers the same way. This would be true DX . . . many miles from your location, right?

The second way is better, but more difficult. I called a place which sells to radio stations and was put on hold for about 10 minutes. They were listening to a Washington station whose signal in their cheap radio was not as strong as it should have been. They are located near an airport and I counted four airplanes either taking off or landing, doesn't really matter. During one, though, I was able to ID another station as the reflection from the plane faded the station from Washington. Now, every day or so this company will change stations so as not to offend their buyers, that means I have a chance to DX wild on hold! Of course you could call radio stations and asked to be put on hold. Chances are you will hear the station you called!

If you live near an airport or know a nearby one to visit where some big planes land, it can be an interesting DX experience for FM stations. You don't want to be right at the airport, maybe off the end of a runway to allow the planes to gain some altitude, say between one and two thousand feet. Pick a frequency where the station is not too strong or if you have a digital receiver then the frequency can be clear, but of a station that is not too far away. Some experimentation will be necessary.

Experiment first with a station of marginal strength and see what effect the plane has on the station's signal as it flies by. The plane does not have to be overhead, but it should be nearby and still appear "large" in the sky. In fact it should not be overhead for best results. Think of the plane as a large mirror, reflecting the FM signal from your antenna to the plane and then at the same angle off the plane to the desired station. This will work with TV signals as well. The position you pick on the ground with relation to the flight path must be studied with a map. The location that you pick should allow the airplane to come between you and the DX city of choice. If the planes were to bank in the sky your best angle would probably be such that the radio signal could reflect off the belly of the plane while it is banking (turning). Okay? Play with it and see what happens. I would think a portable Yagi antenna would

### Station Update

#### Call

#### AM

KVIP	Redding, CA	540	5/0	NDA
WHOF	Wildwood, FL	640	.826/.979	NDA
WMOP	Ocala, FL	900	3.2/0	NDA
WSOL	San German, PR	1090	.25/.73	NDA
WBQN	Barceloneta, PR	1160	5/5	DA-2
WRMG	Red Bay, AL	1430	3/0	NDA
WNEL	Caguas, PR	1430	5/5	NDA
WPLW	Carnegie, PA	1590	5/0	DA-D

#### FM

WYNU	Milan, TN	92.3	100	990'
WSSX-FM	Charleston, SC	95.1	100	985'
WRCM	Jacksonville, NC	98.7	12.1	220'
WFNX	Lynn, MA	101.7	1.66	441'
WZAT	Savannah, GA	102.1	100	1321'
WGUS-FM	Augusta, GA	102.3	3.0	328'
KEZK	St. Louis, MO	102.5	100	1026'
KCRF	Bullhead City, AZ	102.7	53.1	2398'

Key: D = Daytime, N = Nighttime, DA = Directional Antenna, DA1 = Same Pattern Day and Night, DA2 = Different Pattern/Power Day/Night, NDA = Omni Antenna Day and/or Night, \* = Special Operation or Critical Hours, N/C = No Change.

## Call Letter Changes

Location	Old	New	Location	Old	New
<b>AM Stations</b>			<b>FM Stations</b>		
Russellville, AL	WWWR	WJRD	Green Cove Springs, FL	WSVE	WPDQ
Pomona, CA	LWOW	KMNY	Atlanta, GA	New	WWKY
Salinas, CA	KXES	KTGE	Herkimer, NY	WYUT	WYUT-FM
Aurora, CO	KLSC	KYBG	Hyde Park, NY	WJJB	WCZX
Jacksonville, FL	WXOZ	WSVE	Williamston, NC	WSEC	WKKE
Hazard, KY	New	WYZQ	Lawton, OK	New	KQLI
Columbia, MS	New	WJHP	Tamaqua, PA	WCRN	WMGH-FM
Tupelo, MS	WELO	WWPR	Goose Creek, SC	WLNB-FM	WWHT-FM
Herkimer, NY	WLIR	WYUT	Saluda, SC	WSBP	WJRQ
Spring Valley, NY	WGRC	WLIR	Ozona, TX	KRCT	LTXX
Hughesville, PA	WTPS	WBUG	Pullman, WA	New	KPNP
Charleston, SC	WLNB	WWHT			
Oshkosh, WI	WCKK	WLKE			

## Cleveland's AM Radio Guide

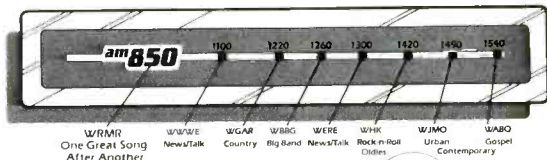

Listen to Cleveland's New AM 850, W/RMR for the Great Songs with words you can understand by the Great Stars like Johnny Mathis, Barbra Streisand, Neil Diamond, Barry Manilow and Frank Sinatra to name a few.



Always one Great Song After Another.

really help with this type of DX'ing.

Unlike a Ham DXpedition, the BCL has to create new ways to DX in addition to new places. If you've done any unusual DX'ing let me know about it.

As scarce as the Sony SRF-A100 is, I had two letters in April from people who have found some. This is the only small AM stereo radio around and along with its little brother, the SRF-A1, have both been discontinued for some time. All I can say is keep your eyes open, especially around a flea market.

Have you ever seen a large tower being erected? Those living in Baltimore were able to see an 1200-foot tower being built 584 feet from the base of the existing candelabra on TV hill. The new tower, when finished, will be the home of WBFF-TV, Channel 45, and at least two FM's, from what I understand. The old WBFF tower southwest of Baltimore will be bought by WPOC-FM who will move their FM to the top of that tower when WBFF takes their old antenna down.

Working on TV-hill during the construction of this new tower was interesting, not only to watch the tower going up, but to hear the comments of the people who work for the stations already on the hill. Why is it so close? They shouldn't let them put two towers this close together. What happens if it falls? Does it bring both towers down? Will it interfere with this (existing) tower? I'll be interested to see what the summer lightning storms think of two targets to hit and how winter ice, falling from this new structure, dents my van. Our parking lot is right under the new tower, whereas the existing tower is way behind the building. The wind howl will be fun to "note" as well, since the candelabra is quite loud in the wind . . . we'll have a duet . . . and the nighttime sky over northern Baltimore will be ablaze with flashing strobe lights!

In the next month or so we'll hopefully have the story of the building of a satellite radio network, a first-hand account from yours truly! That's about the show for this month folks, send all correspondence to P.O. Box 5624, Baltimore, MD 21210. **PC**

# YOU AIN'T HEARD NOTHIN'...YET!

Since 1967, CRB Research has been the world's leading publisher and supplier of unique hobby and professional books and information including:

- Scanner Frequency Guides
- Shortwave Frequency Guides
- Military/Federal Communications
- Broadcast Station Registries
- Undercover Communications
- Survival Communications
- Covert Operations
- Electronic Espionage
- Surveillance
- Monitoring
- Cryptography & Codes
- Bugging
- Wiretapping
- Communications Antennas
- Electronics & Projects
- Fox Scanner Directories
- Computer Technology
- & Other Related Topics!

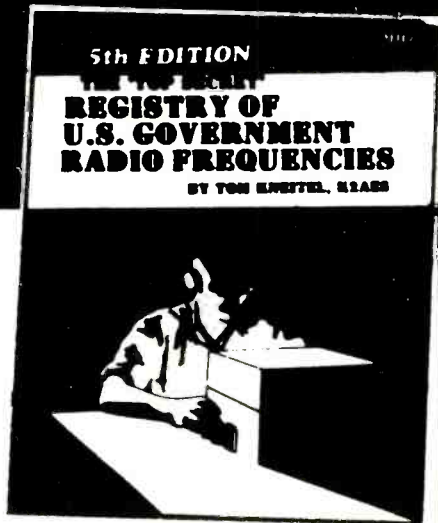

New titles are constantly being added to our exciting catalog. If it's interesting and unusual, we've got it. You'll see! Ask for our latest FREE catalog.

**CRB RESEARCH**  
P.O. Box 56  
Commack, NY 11725

CIRCLE 72 ON READER SERVICE CARD



# CLANDESTINE COMMUNIQUE

## WHAT'S NEW WITH THE CLANDESTINES

BY GERRY L. DEXTER

**T**he Southwest Africa People's Organization (SWAPO) seeks an independent Namibia (Southwest Africa) free of the current government which is run by Johannesburg. SWAPO wants to run the show. A SWAPO political-military combination has been fighting and propagandizing to that end for many years.

SWAPO's radio propaganda effort does not take place through its own transmitters. Instead, the organization produces a regular program "The Voice of Namibia," aired by a number of official stations in Africa.

According to SWAPO, the program features news, commentaries and feature programs on SWAPO's "political and ideological position on events as they unfold in and about Namibia." Broadcasts are aired in all the major languages of Namibia, as well as in English and Afrikaans. SWAPO says that its programs are well heard in Namibia and that the main task of the broadcasts is to "thoroughly and constantly expose the nature of colonial oppression in our country and spell out the socio-political alternative

... as well as awaken the Namibian people to humanity's common aspirations for peace, democracy and social progress." SWAPO claims that its broadcasts led South Africa to establish Radio Southwest Africa to counter listenership to the SWAPO program.

The actual day-to-day logistics and production of the Voice of Namibia are unclear. It appears that each of the stations carrying the program has it locally produced, with different Namibian announcers and presenters. That raises the question of how the programs are all able to speak the same political line, cover the same news items, etc. Perhaps they don't, but it seems unlikely each production unit has free rein and if that is true, there must be some sort of phone or radio link to coordinate things. Here's the approximate schedule of the Voice of Namibia broadcasts:

Via Radio Nacional de Angola is on 11955 at 1630-1730, Saturday to 1700, Sunday 1700-1800.

Via Radio Tanzania is on 9750 daily at 1630, Saturday at 1815, Sunday at 0415.

Via VORE, Ethiopia is on 9595 seven days per week at 1900.

Via RT Congolaise, 15190 is on Monday, Tuesday and Friday at 1745, Wednesday and Thursday at 1800. This station, though, is frequently inactive on shortwave.

Via Radio Zambia is on 9581 on Monday, Tuesday and Thursday at 1830, Wednesday at 1810, Saturday 1845, Sunday 1130 and 1830.

Via ZBC Zimbabwe is on Monday, Wednesday and Friday on 3396 at 1900 (highly unlikely to be heard in the U.S.).

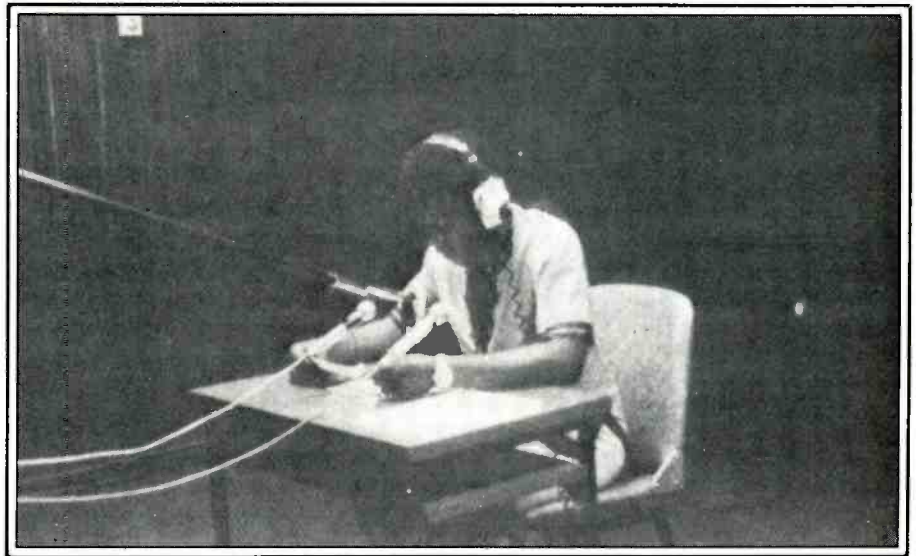

Sackey Namugongo, supervisor of the Voice of Namibia in Luanda, Angola on the air from Radio Nacional de Angola.

The broadcasts via Angola (which is the headquarters and most extensively staffed program) and Ethiopia are sometimes heard here. Reception reports are occasionally verified. The address is The Voice of Namibia, P.O. Box 953, Luanda, People's Republic of Angola. Thanks to Ron Howard in California for the SWAPO material.

The Nicaraguan contra's new medium-wave station, Radio Liberacion, is being jammed by the Sandinista government, according to a story in the *Philadelphia Inquirer* spotted by Mike Brooker, sent to, and forwarded by Harold Sellers, Ontario DX Association. This and other news reports have mentioned that Radio Liberacion's signal in Managua is not very good, although reception in northern Nicaragua is good. Reports also say that the station is building an audience within Nicaragua.

Radio Quince de Septiembre, which some reports said Radio Liberacion would replace, continues to be well heard in the evenings on 5950. It is probably the unidentified Nicaraguan clandestine on 6215 (and earlier on 6264) heard by Mark Carleton in Massachusetts. The second transmitter of Quince has used both.

La Voz de la UNO (United Nicaraguan Opposition) was heard by Mike Nadeau in Oregon at 0217 on 5890 in Spanish. Yes, this is widely heard, too. There may be a name change soon as the name of the UNO umbrella group is supposed to be changed to simply the "Nicaraguan Resistance."

Theodore Miller in Chicago did some detective work and personally visited 323

South Franklin in Chicago—the address given out by the National Front for the Salvation of Libya which is responsible for the Voice of the Libyan People broadcasts. Theodore confirms that the directory in this small office building lists nothing remotely connected with Libya, Arabs or the Mideast. It's been assumed that 323 South Franklin was just a mail drop and it now seems virtually certain that someone listed on that lobby directory takes mail for this organization and sends it elsewhere.

Andy Johns in Texas reports hearing the anti-Sudan station Radio SPLA on its new 11710 frequency at 1300 sign-on with English to 1328, then into another language. There's an English ID just before 1400, also. Nothing was mentioned about an address and Andy wonders if a report via the Voice of Revolutionary Ethiopia might work, since it's pretty clear these are the transmitters being used. Well, it's been tried but without result. Nothing says you can't try it too, though. Ethiopia, to our knowledge, hasn't admitted that its facilities are used and that makes things more difficult. There is almost certainly an SPLA office in Addis Ababa but we haven't managed to dig out an address.

Tracking clandestines both on the air and from an information standpoint is one of the most fascinating things going on shortwave radio. We invite all you Sam Spades out there to join in. Your loggings, and other related clandestine information you may run across—background info, address leads, etc.—is invited. We can keep your name confidential if you so prefer. **PC**

# PRODUCTS

## REVIEW OF NEW AND INTERESTING PRODUCTS

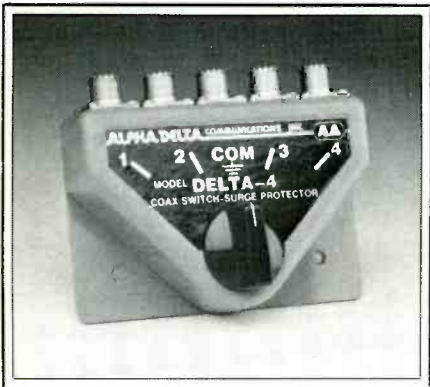

### Coax Switch Surge Protector

Alpha Delta Communications, Inc. has announced the release of its model Delta-4 lightning surge protected 4-position RF coax switch with field-replaceable ceramic gas tube Arc-Plug® Cartridge Pill.

Specifications are as follows: power rating is 1500 watts RF; impedance is 50 ohms; connectors are type S0-239. The Delta-4 has four switch positions, two on either side of a "common" center connector. When the knob points to the center (ground) switch position, all antenna circuits are internally disconnected and grounded. When the knob is in an active position, the unused antenna parts are grounded. The active position circuit is continuously protected by the model D-4 Arc-Plug® Cartridge Pill.

For grounding, a separate external ground wire must be used from one set of user supplied mounting hardware (through either thru-hole on the base plate) to the station ground system (not the equipment chassis).

For more information, contact Alpha Delta Communications, Inc., P.O. Box 571, Centerville, OH 45459, or circle reader service number 104.

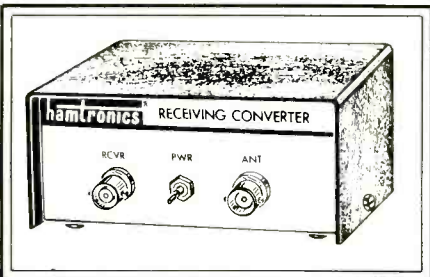

### Weather Satellite Converter

Hamtronics, Inc. announced a new receiving converter designed for reception of weather FAX pictures transmitted from satellites operating in the 137 MHz band. Basically a modified version of the highly-regarded CA144 two-meter Amateur converter, the CA137-28 converter translates

all signals received in the 136-138 MHz satellite band for reception on tunable 28-30 MHz wideband FM receivers. To make the conversion in dial frequency, simply subtract 108.000 from the frequency you want to receive. The receiver uses a low-noise front end to provide sensitivity of less than  $0.2 \mu\text{V}$ . It operates on +13.6 Vdc at 30 mA.

The Hamtronics™ CA137-28 converter is available in three versions. A wired and tested version is available in the 4" x 4" x 2" cabinet shown at \$69. The same unit in kit form is \$49. A kit to build just the pc board module, less case, is \$39. Shipping and handling is \$3.

GaAs FET Preamps of various types are also available for this band if you like to take advantage of reduced cable loss by mounting a preamp at the antenna. An LNG-144 GaAs FET Preamp enclosed in a 2" x 2" metal case is \$49, wired and tested. An LNW-144 Preamp, which is the same basic circuit without a case, is available for \$34, wired and tested, or \$19 in kit form. All three have a noise figure less than 1 dB. By using one of these preamps, the sensitivity of the converter can be made as low as  $0.1 \mu\text{V}$ .

For a complete 40-page catalog of Hamtronics™ products by return first-class mail, please send \$1 (\$2 for overseas) to Hamtronics, Inc., 65-FP Moul Road, Hilton, NY 14468-9535. To order a converter by phone, call 716-392-9430.

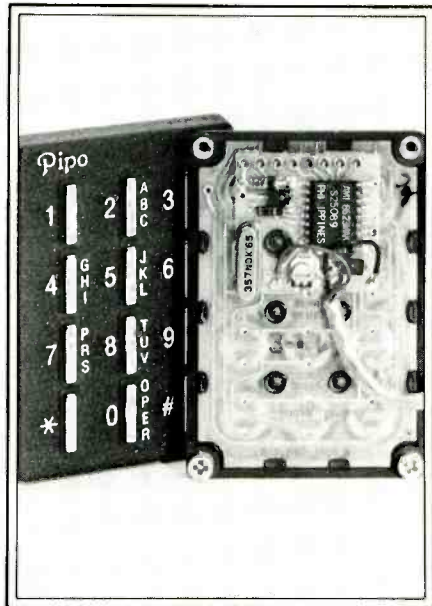

### Mini DTMF-Encoders

Pipo Communications addresses Amateur Radio and Land Mobile Applications with the P-7 and P-8 Series. These units have been fully tested and are ready for a custom installation on radios or systems that

are exposed to harsh or abusive environments. These units are the first of their kind for this Industry specially designed with Steel Keys and Sealed Gold Dome Contacts to insure maximum reliability and long life.

The P-7 and P-8 Series have miniature electronics and miniature keyboards designed to fit most radios. The P-7 is a 12-key Touch-Tone Encoder and comes in vertical (P-7V) or horizontal (P-7H) format measuring 2.16" x 1.9" x 0.20". The P-8 is a 16-key Touch-Tone Encoder and comes in a vertical (P-8V) format only measuring 2.16" x 1.9" x 0.20". This series is available in black or dark brown (to match the Standard Communications HX series).

These units are immediately available upon ordering. For more information write to Pipo Communications, P.O. Box 2020, Pollock Pines, CA 95726-2020, or circle reader service number 101.



### Novice Voice-Class 'Quick Course'

Gordon West's Radio School offers a custom-developed Morse Code and theory course, under \$20, for the beginner Amateur radio applicant. Two long-play, stereo cassettes recorded by Gordon West cover learning the code in a humorous and educational manner. The cassette code learning course is designed for students with absolutely no background in code copy.

The fully illustrated Novice voice-class license preparation manual was written by Gordon West and Fred Maia. Every Novice class question is covered by a thorough explanation, plus a discussion of the right and wrong answers that may be found on the test. Several chapters cover a detailed introduction to the Amateur radio service, as well as an illustrated chapter on learning the International Morse Code with the accompanying cassettes.

Both the tapes and the book contain sections specifically for two Ham radio opera-



tors to review the latest procedures in giving the Novice test. An FCC Form 610 as well as a sample Novice examination is also part of this "quick course" packet. Also included is the full-color ICOM frequency-band chart.

"We make learning the code and theory fun with our 'quick course,'" comments Gordon West, nationally acclaimed instructor and feature writer.

This Gordon West Novice voice-class "quick course" is available through your local Amateur radio dealer or directly from Gordon West Radio School, 2414 College Drive, Costa Mesa, CA 92626; price—\$19.95 plus \$2.00 postage and handling.



### Desktop Scanner Radios With Multi-Band Digital Tuning

Two new multi-band desktop scanner radios with electronic digital tuning and user programmable memories have been introduced by the Cobra Consumer Electronics Group of Dynascan Corp. These highly sophisticated receivers mark Cobra's first entry into the growing scanner radio market.

Both of the new Cobra desktop scanners—Model SR-925 at \$259.95 suggested retail and Model SR-900 at \$159.95—feature 16-channel programmable memories. These units also provide instant access to National Weather Service broadcasts.

Frequency coverage for both models includes these 11 bands: Federal Government (406-420 MHz) and Military land-mobile (136-144 MHz); UHF (450-470 MHz) and UHF "T" (470-512 MHz); VHF Low (29.7-50.9 MHz) and VHF High (148-174 MHz); 10 Meter (29.0-29.7 MHz), 6 Meter (50.0-54.0 MHz), 2 Meter (144-148 MHz) and 70 cm (420-450 MHz) Amateur "Ham" Radio; and the weather broadcasts (162.4-162.55 MHz). Cobra's premium desktop scanner, Model SR-925, adds additional coverage with the Aircraft band (118-135.975 MHz).

Model SR-925 features eight operational modes, including normal scan, selective scan delay, priority, lockout, auto search, frequency limit, channel hold and manual selection. This model has an eight-digit backlit LCD display for frequency and channel readouts plus five operational-status indicators. Also included is a switchable scanning speed (16 or 5 channels per second) and an internal four-hour memory back-up.

Cobra's economical desktop scanner,

Model SR-900, is a fully featured unit with seven operational modes. It has a large red two-digit LED display to show channel position; this display also can be used to review each of the memorized frequencies.

Both radios feature low profile, charcoal-gray consoles with telescoping antennas, soft-touch rubberized control buttons, and sliding volume and squelch controls. The units can be AC or DC powered; an AC adaptor plug is included, as are separate jacks for a DC power supply, an external earphone or speaker, and for an external antenna.

See your nearest Cobra dealer for more information or circle 107 on our reader service card.

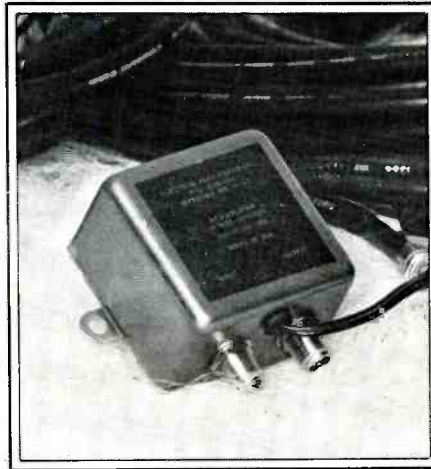

### Signal Intensifiers

Electron Processing, Inc., an established manufacturer of broadcast and professional studio equipment, is now introducing its line of Signal Intensifier™ RF amplifier modules. EPI Signal Intensifiers are low-cost wideband RF amplifiers suitable for almost all receiving applications. Radio Amateurs, CB'ers, fringe area TV viewers, FM audiophiles, shortwave listeners, or anyone needing a very low-cost yet high-performance receiving preamplifier can benefit from the new EPI Series RFA devices. In addition, Series RFA Signal Intensifiers can be used on the bench to improve the sensitivity of frequency counters and oscilloscopes.

Based on state-of-the-art microwave componentry, EPI's Series RFA preamplifiers feature 13 dB gain with very low noise figure (typically under 5 dB). Available in two versions for choice of MF/HF or VHF/UHF use, each features a built-in 117 VAC line operated power supply and appropriate connectors for easy attachment to receiver terminals or signal input ports. RFA-20 versions come with a pair of SO-239 female coaxial connectors and are specified for operation over the 300 kHz to 50 MHz range. RFA-16B versions accommodate 30 MHz to 1000 MHz signals and are equipped with choice of "F" connectors of "Motorola" connectors.

Other connector styles are also available, including RCA "phono," BNC, N, TNC, and SMA types. All Series RFA Signal In-

tensifier amplifiers feature rugged all-metal construction for maximum shielding and durability. Their compact size, ready-to-go applicability, and low price make them ideal candidates for a wide variety of typical applications. Pricing starts at \$29.95 Amateur Net (configured with standard connectors) with quantity discounts available. For more details and ordering information, contact the Sales Department, Electron Processing, Inc. at (516) 764-9798, or circle number 102 on the reader service card.



### Satellite TV System Security Alarm

Pico Products' Home Satellite Division has developed the PAL-100 "Picolarm" home satellite feed system security alarm. The Picolarm acts as a deterrent to theft of a system's valuable outdoor antenna electronics by emitting a high-pitch Piezo buzzer when the cable connecting the device to the feed electronics is severed or disconnected.

The Picolarm can be installed on new or existing satellite system installations and can be connected to the existing home alarm system. Some insurance companies may offer reduced liability rates on satellite systems which have a Picolarm security device installed.

The Picolarm must have continuous electrical power in order to function properly. Newer model satellite receivers supply electrical power to the antenna's outdoor electronics even when the receiver's main power is off. Older model receivers, which do not power the feed system when the receiver is off, must use Pico's PS-15 power supply for proper Picolarm operation. The PS-15 is easily connected to the Picolarm using a minijack. The PAL-100's maximum power load capability is 750 mA 18 Vdc which can accommodate most types of outside antenna electronics.

For more information on the Pico's PAL-100 Picolarm, contact Pico Home Satellite, 103 Commerce Blvd., Liverpool, NY 13088 or 12500 Foothill Blvd., Lakeview Terrace, CA 91342. You may also circle reader service number 105 for more info.

# BETTER SIGNALS

BY ED NOLL W3FQJ

## ANTENNAS AND SIGNAL IMPROVING ACCESSORIES

**T**he multi-band scanner antennas are up on the scanner scene. They are available in easy-to-erect, non-obtrusive single-staff form. They are omnidirectional, have good gain and a low wave-angle. Take a look at the eight-foot Austin Custom Antenna model of Fig. 1 which covers the scanner frequency range between 30 and 1200 MHz. It is designed for fixed station application. Also note the 18" 150/450 MHz duo-band mobile model of Fig. 2 which is equipped with versatile and durable fittings. It is a magnetic mount and the coaxial line exits from its side. A ground-plane mount is also available for home station use, Fig. 3. The same antenna proper fits both mounts. Use two separate antennas, or if your home station mount is easily accessible, you can interchange the same antenna between the car mount and the ground plane.

For the radio Ham there is a 2M/70CM version of the same antenna that can be interchanged at any time in the same manner. Many Hams are also scanner fans and they are able to use the same mount for either activity. All they need do is interchange antennas.

A close look at the magnet mount is given in Fig. 4. It consists of a magnetic vehicle male mount, a lower threaded adaptor and an upper locking nut associated with the antenna proper and its bottom 1/4" screw. There are, of course, associated washers to provide a sealed fit. The lower threaded

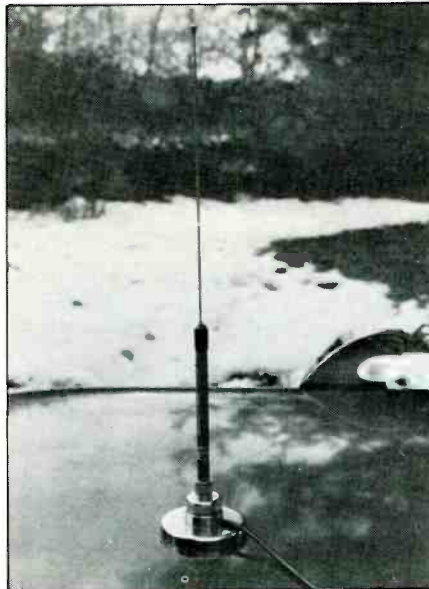

Figure 2: Austin VHF (Hi) and UHF (Lo) duo-band antenna on car roof showing the magnetic mount.

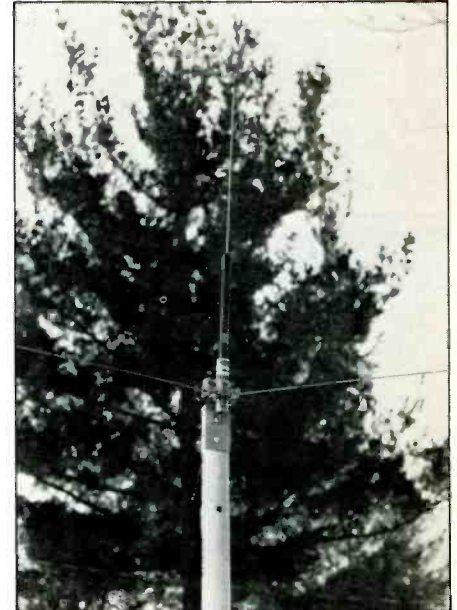

Figure 3: Duo-band VHF (Hi) and UHF (Lo) vertical with ground plane mount.

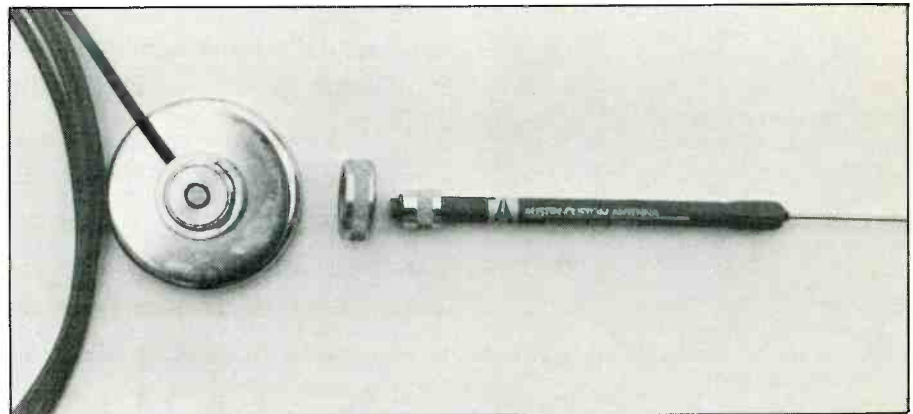

Figure 4: Essential components of magnetic mount.

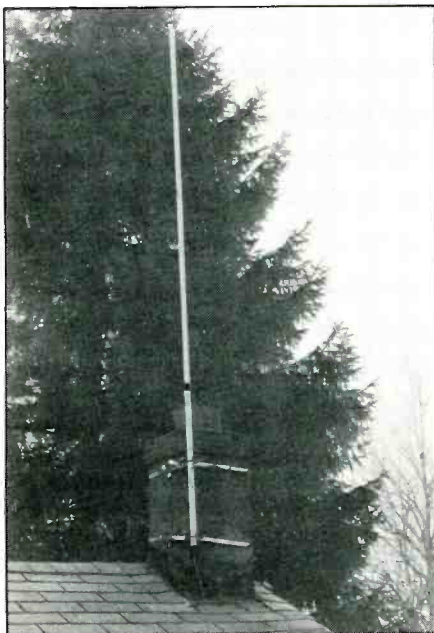

Figure 1: Shown here is the "ferret" multi-band scanner antenna.

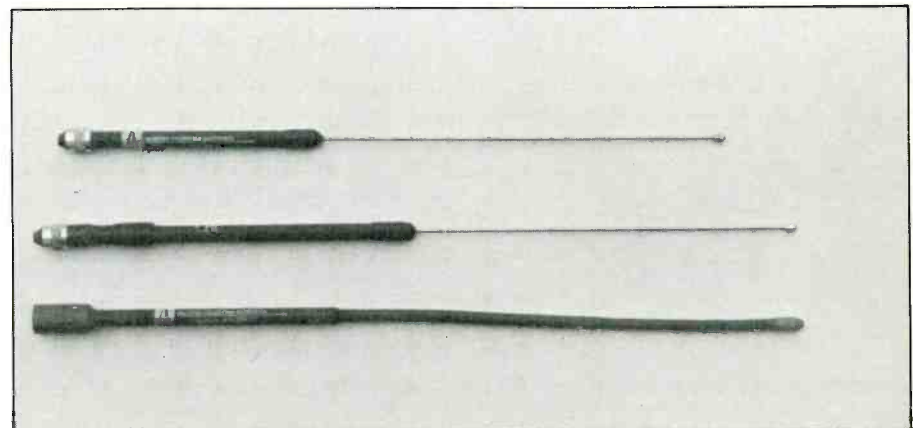

Figure 5: Sample of antennas that fit same mount. From top to bottom: duo-band scanner, duo-band Ham and duo-band scanner with BNC connector.





Figure 6: Elbow assembly for connecting directly to scanner.

adaptor screws down tight over the male mount. Then the aperture through the adaptor permits you to screw down the antenna and make contact with the male contact of the magnetic base. The upper locking nut is now turned for a tight fit.

The very same antenna can be screwed directly into the long-barrelled adaptor of the ground-plane mount using the locking nut, Fig. 3. The PL-259 plug of the transmission line connects to the opposite end of the adaptor.

A third soft top antenna (rubber duck construction) for scanner use, Fig. 5, also covers the same two bands but has a male BNC connector at its base that can be connected to a portable scanner. However, available with it is a BNC-to-magnet mount adaptor that permits its use with the magnetic base described above. In this case it replaces the lower threaded adaptor described previously. In addition, an elbow adaptor, Fig. 6, can be attached to the antenna. It has a Motorola male output that fits the antenna directly to the back of a fixed scanner.

The metal rod at the top of the duo-band model functions as an end-fed half-wave vertical antenna on 450 MHz band. The top rod and the base structure together operate as a quarterwave vertical in association with an available ground plane or with the ground plane supplied by a car roof. A patented cavity decoupler isolates the two band segments of the antenna.

Another relatively new concept, insofar as scanner and Ham application is con-

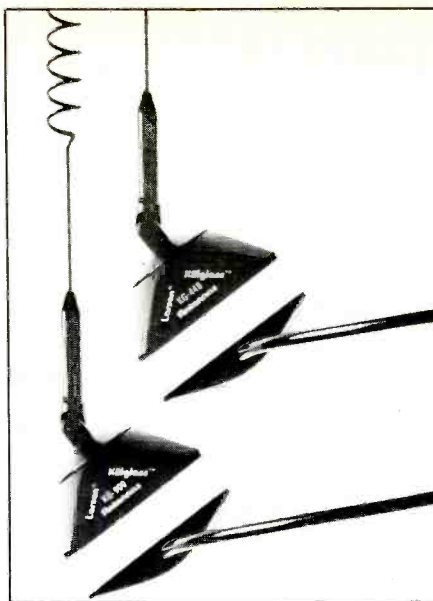

Figure 7: Larsen window mount.

cerned, is the antenna-on-glass mount, usually on the windshield, Fig. 7, but side or rear windows will do, too. First used in the landmobile and cellular two-way radio services, models are being designed for scanner and Ham radio applications.

Larsen has models for the 450 and 825 MHz two-way radio landmobile services and the 440 and 900 MHz Amateur bands.

**PLEASE PRINT**

ATTACH LABEL HERE

NEW ADDRESS HERE

NAME \_\_\_\_\_ ADDRESS \_\_\_\_\_ STATE \_\_\_\_\_ ZIP \_\_\_\_\_

DATE \_\_\_\_\_ CITY \_\_\_\_\_

POPULAR COMMUNICATIONS  
76 N. Broadway,  
Hicksville, NY 11801

POPULAR COMMUNICATIONS

SUBSCRIBER SERVICE  
**CHANGE OF ADDRESS**

Planning to move? Please let us know six weeks in advance so you won't miss a single issue of POPULAR COMMUNICATIONS

Attach old label and print new address in space provided. Also include your mailing label whenever you write concerning your subscription to insure prompt service on your inquiry

## RECEIVE RTTY/ASCII/CW on your Personal Computer



**RTTY/ASCII/CW SWL COMPUTER INTERFACE** MFJ-1225 \$ **69.95**

**FREE MFJ RTTY/ASCII/CW Software**  
TAPE AND CABLE FOR VIC-20 OR C-64. ORDER MFJ-1225/MFJ-1264 FOR VIC-20 OR MFJ-1225/MFJ-1265 FOR C-64.

Receives commercial, military, and amateur RTTY/ASCII/CW using your personal computer. The MFJ-1225 Computer Interface plugs between your receiver and VIC-20, Apple, TRS-80C, Atari, TI-99, Commodore 64 and most other personal computers. Requires appropriate software.

Copies all shifts (850, 425, 170 Hz shift and all others) and all speeds. Automatic noise limiter suppresses static crashes for better copy. 2 LED tuning indicator makes tuning fast, easy, positive. 4 1/2 x 1 1/4 x 4 1/4 in. 12-15 VDC or 110 VAC with optional adapter, MFJ-1312, \$9.95.

### INDOOR TUNED ACTIVE ANTENNA

MFJ-1020 \$ **79.95**



MFJ-1020 New Indoor Active Antenna sits on your desk ready to listen to the "Rivals, often exceeds, reception of outside long wire. Unique Tuned Active Antenna minimizes intermode, provides RF selectivity, reduces noise outside tuned band. Also use as preselector for external antenna. Covers 300 KHz to 30 MHz in 5 bands. Adjustable telescoping antenna. Controls: Tune, Band Selector, Gain, ON-Off/Bypass, LED, FET, bipolar circuitry, Phone jack for external ant. 6x2x6 in. 9-18 VDC or 9V battery, 110 VAC with adapter, MFJ-1312, \$9.95.

### REMOTE ACTIVE ANTENNA

54 inch remote active antenna mounts outdoor away from electrical noise for maximum signal and minimum noise pickup. Often outperforms longwire hundreds of feet long. Mount anywhere atop houses, buildings, balconies, apartments, mobile homes, on board ship.

Use with any radio to receive strong clear signals from all over the world. 50 KHz to 30 MHz.

High dynamic range eliminates intermodulation. Inside control unit has 20 dB attenuator, gain control. Switch 2 receivers and auxiliary or active antenna. "On" LED. 6x2x5 in. 50 ft. coax. 12 VDC or 110 VAC with MFJ-1312, \$9.95



MFJ-1024 \$ **129.95**

Order from MFJ and try it. If not delighted, return within 30 days for refund (less shipping). One year unconditional guarantee.

Order yours today. Call toll free 800-647-1800. Charge VISA, MC. Or mail check, money order. Add \$4.00 each for shipping and handling.

**CALL TOLL FREE 800-647-1800**

Call 601-323-5869 in Miss., outside continental USA, tech/order/repair info. TELEX 53-4590

**MFJ ENTERPRISES, INCORPORATED**

Box 494, Mississippi State, MS 39762

CIRCLE 69 ON READER SERVICE CARD

Often such antennas are end-fed halfwaves and have some gain. A special tuning assembly is mounted outside the glass at the antenna base providing a low impedance capacitive feed through the glass to the coaxial line that is mounted inside the glass.

The antennas can be adjusted to a vertical stance regardless of the slope of the window. The halfwave design provides a proper match without the use of any ground plane.

The "ferret," Fig. 1, like the discone can be used for transmit and receive. However, if the antenna is to be used for *receive only*, you can also attach an antenna-mounted pre-amplifier that has a gain of 10 db. Wide-band staff antennas that operate so well over such a wide span of VHF/UHF frequencies have a variety of internal elements such as multi-tuned resonant segments, dielectrically-tuned chokes, cavity couplers and so on despite their sleek appearance. The "ferret" has a diameter of 1.25". A very simple general plan is given in Fig. 8. Observe how its operation segments are spaced on each side of its center with appropriate decoupling among the various frequency spectra.

In recent times there have been significant changes in VHF/UHF antenna designs for the mobile services and you can expect more to come.

Austin Custom Antenna, PO Box 257, Sandown, NH 03873

Larsen Electronics, PO Box 1799, Vancouver, WA 98668 **PC**

## DIAMOND

### D-130 SUPER DISCONE WIDEBAND

**Suggested Retail**  
\$79.95

#### Features

25-1300 MHz Super-Discone Antenna. Transmit on 50, 144, 430, 1200 MHz Monitor 25-1300 MHz with one antenna

#### Description

All stainless steel discone and vertical radiator for TX. Rugged Construction, wide bandwidth.

**Gain (dBi)**            **VSWR**  
0 dB                      1.5:1 or less

**Input Power**        **Length**  
50 Watts                1.7 M

**Impedance**          **Weight**  
50 Ohms                1 kg

#### Mount Model

Adapts to 25-50mm masts.

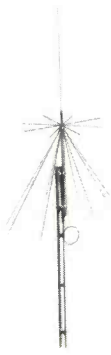

## ENCOMM

1506 CAPITAL AVENUE, PLANO, TEXAS 75074  
NATIONAL DISTRIBUTOR

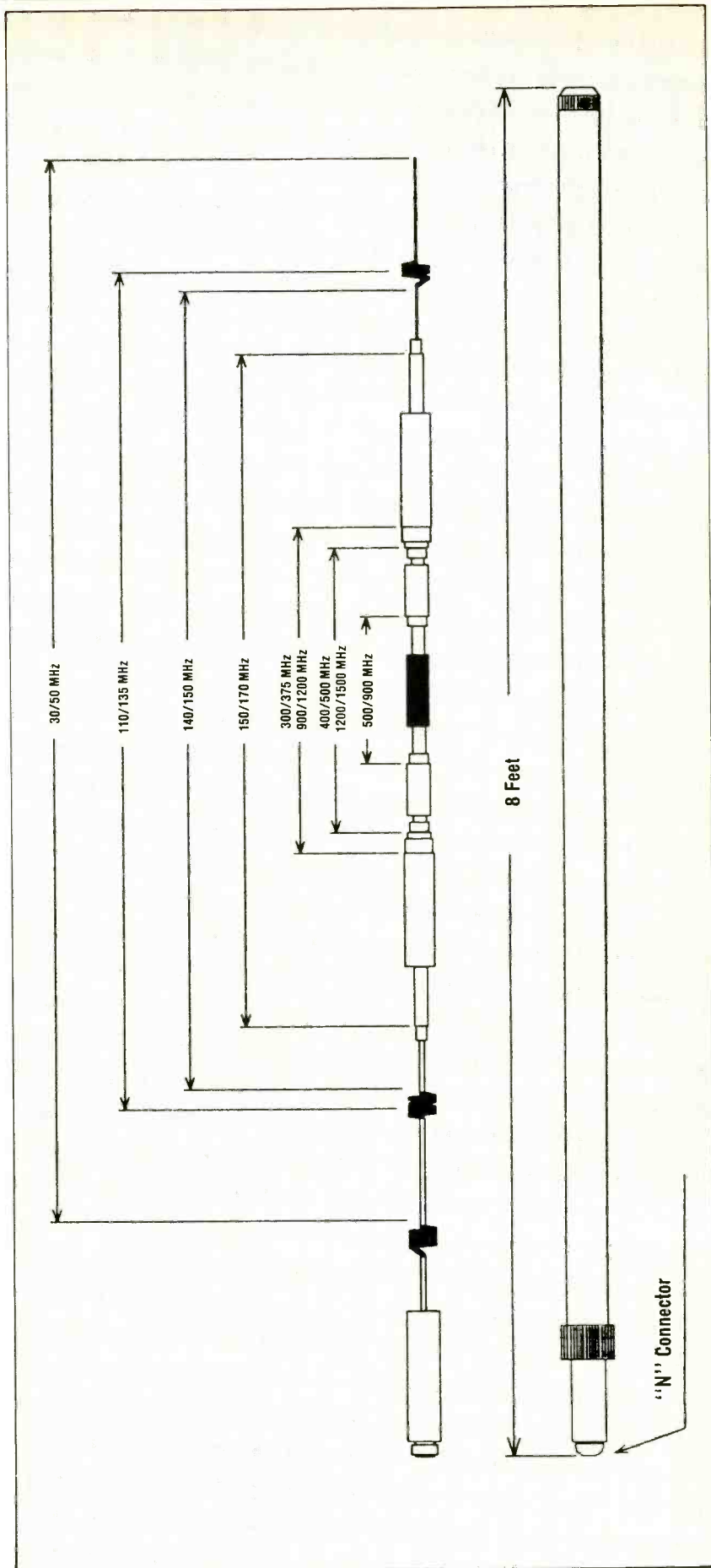

Figure 8: Austin "ferret" antenna.



## FOCUS ON FREE RADIO BROADCASTING

A couple of columns ago I wrote about Walter H. Dunn, Jr. and his unlicensed FM station, **The Black Rose**, which was based in the Fresno, California area. The station, which earlier had used such identifications as KSOS and Zoom Black Magic, was chased by the FCC through several locations over a period of some two years before finally being closed down last January. Dunn was threatened with jail if he didn't give up illegal broadcasting for good but Dunn vowed he would return to the air.

It seems he has, at least briefly. Reader Ed Needham sends a clip from the *Fresno* (California) *Bee* of March 15 which carries a story saying Dunn returned to the air on Saturday the 14th, broadcasting from an "ancient house trailer," on North Blackstone in Fresno, and daring the FCC to come and arrest him. The FCC didn't show but a local police officer did, asking Dunn to move the trailer because he was disrupting traffic. The trailer was covered with signs and Dunn was standing on top, broadcasting out in the open. It wasn't the soul-rap-blues-gospel mix which originally attracted the listeners. Instead, Dunn was apparently giving his views on the FCC, freedom of speech, the Constitution and such.

The broadcasts were from a much lower-powered transmitter than before, covering only a few hundred feet instead of several miles. Wind and rain put an end to the broadcasts that Saturday but Dunn was vowing to be back the following Monday.

**Radio Mauser International** wants to know "what's the matter with you guys?" The station sent in one of their QSL cards and is upset because they haven't seen it in the column yet. Well, it appeared in the May column so there's nothing too wrong with us guys! The station notes that it is "fast becoming America's alternative rock and roll short-wave station" and says further that, "We've been on the air for a long time and are here to stay." Tell you what guys, just to show you the heart's in the right place you'll find the other card you sent carried in this month's column.

Bob, from Connecticut, says he was visiting a friend in Norwalk and heard a station on 103.1 with a mixture of pop and dance music, calling itself **The Cool 103**. The station said it was broadcasting from the top floor of the Holiday Inn in Darien. Announcers Frank Stevens and Johnny Ray were offering a free breakfast to the fifth caller. Bob first noted the very strong signal at 0300 UTC and says it was still going strong at 1530! But it hasn't appeared since!

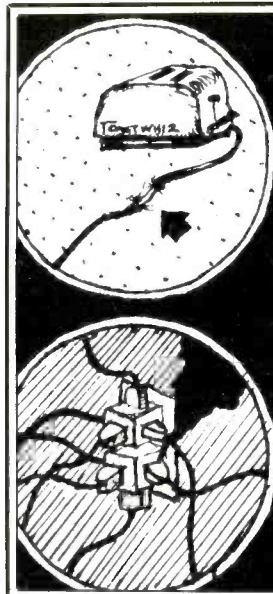

**RADIO  
MAUSER  
WORLDWIDE**  
AMERICAN FREE RADIO STATION  
39m SHORTWAVE

Bob also remarks that he'd like to see some photographs of pirate broadcasters. Echo that! So how about it pirates? The photos don't have to show faces of people or outdoor antenna installations but photos of equipment set-ups, backs of operators and so on, ought to be 100% secure. Let's hear from you!

Donna M. Cotter of Houston, TX wonders about a weird one she heard last Fall on 7160 at 2314 and then again during February on 7100 at 0120. It was announcing as **Sideline Radio** and during Donna's first logging, was giving advice on the best CB frequencies for broadcasts. The second time she heard the station it was with a discussion about FCC regulations. Donna wonders if anyone else has any information on this station or has also logged it. Nothing in the file here, Donna. Anyone?

Someone who signs himself or herself "No. 1" and writes from Elgin, Illinois reports hearing Radio Station **WIMP** on 19 February from 1800-1930 on CB channel 30 (27350 MHz). The station was playing rock music and the disc jockey said those call letters were used because "it's probably the wimpiest radio station because it runs four watts and a 20-foot antenna." This guy must be unaware of QRP Ham operators and their powers of half a watt!

John Smith (that's what it says!) writes in from Los Angeles with a combination complaint and observation. John says that, dur-

ing the last year, he has heard nine pirate stations. He sent reception reports to each of the nine and followed the standard procedure of enclosing three units of postage with each report, sending them to the announced or listed addresses. John says he is "really bugged" because only one third of the stations have replied with QSL's. John wonders if he's at fault or what. Assuming the reports were correct, it's probably not your fault. Even pirate stations which are known to verify reports often do not do so at times or take a very long time to reply. Why? Your guess is as good as mine. Problems with the mail drop address? Maybe. Or simply disinterest on the part of station operators, or a "let's take care of it next week" approach. Certainly a pirate broadcaster can have a no-QSL policy if he or she wishes but requesting reports, promising or implying reports will be QSL'd and then not doing so is irresponsible, particularly since the reporter has invested his time and nearly a dollar's worth of stamps in each report he sends.

Activity was rather on the slight side over the past month. We need to know about what you are hearing—as well as from you station operators with info about your station, programming, future plans or any of you who are planning to put new stations on the air. News clips about pirates, copies of pirate QSL's or other pirate literature are always welcome and very helpful so let's hear from you frequently!

PC

## NEW AND EXCITING TELEPHONE TECHNOLOGY

# New Trends and Telephone Equipment

**T**he telephone and telegraph, the oldest audio and digital communications system, is in its second century and the innovation seems to be speeding up rather than slowing down. When seeing how far the telephone industry has come, it is hard to imagine what the computer industry will look like when it is well into its second century.

The telephone started life as a communications device for the privileged few—doctors, lawyers, real-estate agents. Phones were first for the rich and famous. They talked to each other, and from uncomfortable public places, the Hoi-Polloi could call the doctor for a house call. Queen Victoria had a telephone but was not amused by it. George Bernard Shaw considered the telephone “Stentorian.” Despite the lack of utility and royal patronage, the telephone system has grown into the most-used machine made by man.

In the North American continent, nearly every home has a phone line and nearly every desk has a phone. Even in the depths of national parks and on the tops of mountains, there are phone booths waiting for your quarter or credit-card number. Cars have phones, trains have phones and domestic airliners have phones. There is some speculation as to whether the “Air-Phone” service will continue, as they have not obtained a permanent license, but once a need is established, the FCC rarely refuses a license.

For the transatlantic traveller who just has to call his office as the jumbo jet turns south over Greenland, there is relief in sight. Travellers on British Airways transatlantic flights will be able to use a service called “Skyphone.” The equipment, made by RACAL, is being installed now and the service will be run by British Telecom. The service will start using the Atlantic Inmarsat bird and will eventually also use the Indian Ocean and Pacific satellites for worldwide coverage. Current estimated cost per minute to call home will be about \$8.00.

The uplink frequency (plane to satellite) will be in the L band (about 1 GHz). The downlink (satellite to ground station) will be at 4 and 6 GHz. It is believed that the audio will be compressed digital audio.

When the Skyphone service is in place on all the Inmarsat satellites, it will be possible to call home to make sure the fish have been fed from anywhere in the world at any time. While struggling through turbulence over Sumatra, the intrepid traveller will be able to

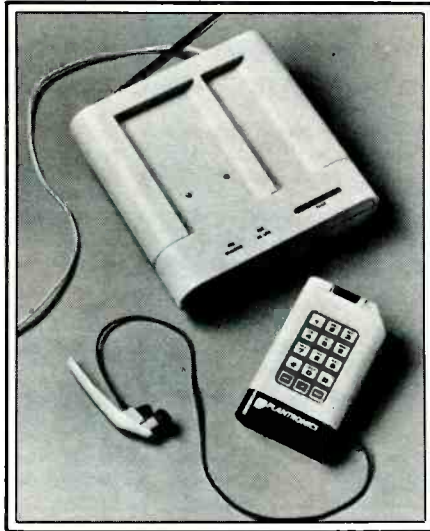

*Plantronics LiteSet Cordless with base unit.*

call his doctor to get his travel-sickness pill prescription refilled.

Some interesting things have happened to telephone headsets of late. One of the most exciting things is a new cordless headset. The other innovation is a headset for cellular phones.

The new cordless headset comes from Plantronics, the company that invented the lightweight headset. This new headset is called the “LiteSet Cordless.” It will be available shortly and should sell for around \$250. The idea of a cordless headset is not new. Prototypes of a cordless headset using infrared technology have been kicking around Plantronics for six or seven years. The first infrared telephone product was the Plantronics “Phone Beam” speakerphone that used infrared for the microphone to phone-line link.

All the development work for this device was done assuming that there would be an infrared version of the Plantronics headset. Engineering said “We need a cordless headset,” while marketing said “We need a speakerphone.” Possibly some people consider speakerphones executive toys and “sexy.” Headsets are used by clerical staff and dispatchers, so apparently they are “not necessarily sexy.”

The world had to wait six years for a product that would provide the advantage of a speakerphone—mobility—without the disadvantages—lousy acoustics and lack of

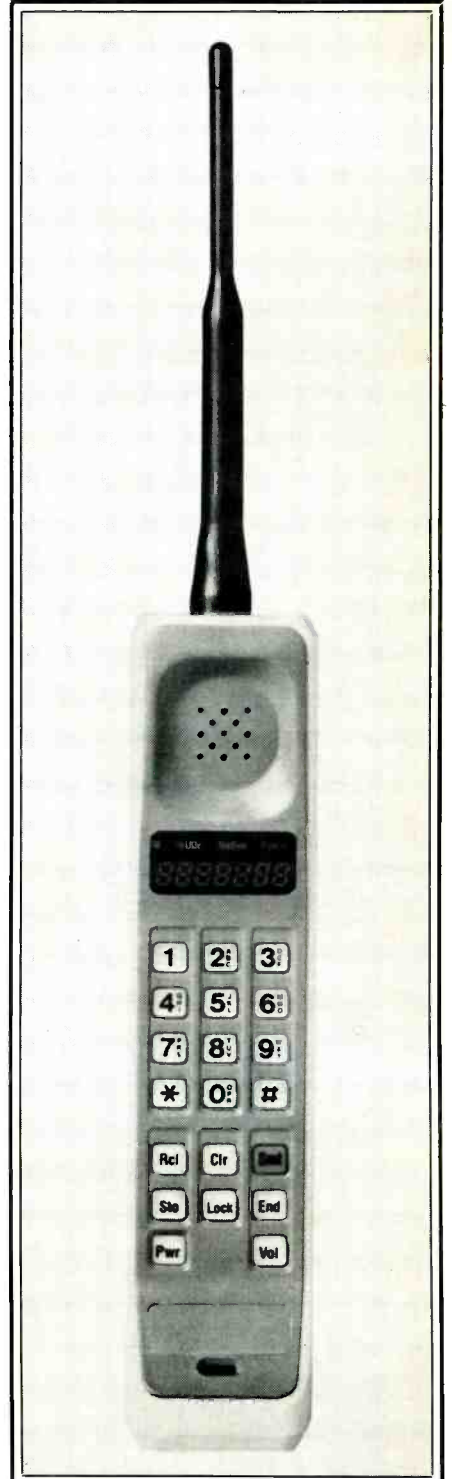

*Motorola Triton 880 Portable Marine Cellular Phone.*





Yes, it's me surrounded by my ever-so-modern miracles of telecommunications.

Sitting in the back of a limo talking on the phone with the *Wall Street Journal* spread out in front of you may be an interesting scenario, but most cellular phone users drive their own cars.

Some poor souls, including all those unfortunate Porsche and Ferrari owners, have to try to talk on the phone and shift at the same time. Shifting gears, going around a corner and talking on the phone at the same time is much more difficult than walking and chewing gum at the same time. It is also more dangerous. There are "speaker-phones" for cellular use. They have all the normal problems speakerphones have with the added disadvantage that they work poorly or not at all in high noise environments such as Ferraris and limos with the window open or the tape player running.

A company called Morrison Dempsey which specializes in accessories for cellular phones has come out with a couple of headsets specifically for cellular phones. The first model, the HS1, comes with a switch box to switch between headset, handset and speakerphone. The HS2 plugs directly into the cellular phone speakerphone jack. The advantage of headsets in cars is not only the ability to have both hands free, but also the audio is fed directly into the ear, helping combat the ambient noise problem.

Another item for the cellular fan is a new handheld unit from Motorola. This is the Triton 880 Portable Marine cellular telephone. It is made rugged for use in a marine environment. It is also probably just the thing when talking to your broker from the hot tub. For a bit more oomph and more battery power there is also the Triton 180 Transportable marine cellular telephone. This sort of rugged unit may appeal to farmers, country veterinarians and others who are out and about at all hours in all climates.

To return to the more mundane, the German company Siemens has released a series of phones called the "Euroset Plus." This is a line of phones with various features. The features include LCD displays, built-in dialers, speakerphones and a two-line unit. These are nice looking phones and Siemens is the world's third largest phone equipment manufacturer. One word of warning: The handsets are European standard (CCITT)



Motorola Triton 180 Transportable Marine Cellular Phone.

and slightly longer and wider than the standard American handset. A different shape of handset may take a bit of getting used to, but is certainly is comfortable and can be cradled on the shoulder just like a regular American handset.

"privacy." Well, now the wait is over. Anyone can now wander around the room with both hands free and carry on a clear phone conversation. Anyone who now uses a headset, and many people who have yet to try a headset, will find this cordless unit a real boon. As the user is now without the hindrance of a cord and can wander from the base set, the cordless unit comes with a touch tone pad, so calls can be initiated wherever the unit will work.

For some bizarre reason, this headset

does not use infrared. It is a 49 MHz RF unit. Therefore, it will be subject to interference and eavesdropping by anyone nearby with a scanner, exactly the same shortcomings as a cordless phone. It would be a shame if all of Plantronics' development time to come up with an infrared unit is wasted.

Plantronics should bring out another version of this handset—an infrared version. Security is one good reason to consider an infrared version. Infrared is pretty much confined to the room in which it is operating and requires special equipment to detect, so security is pretty good and interference is almost unheard of. Infrared will not work well with very high ceilings, but most offices, houses and lab-type rooms are ideal for this sort of equipment.

PC



Siemens Euroset Plus Enhanced (left) and Euroset Plus Speaker Plus (right).

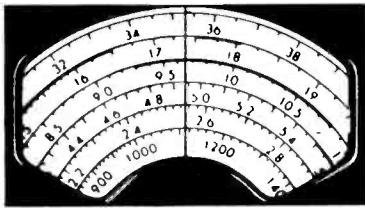

# COMMUNICATIONS CONFIDENTIAL

BY DON SCHIMMEL

## YOUR GUIDE TO SHORTWAVE "UTILITY" STATIONS

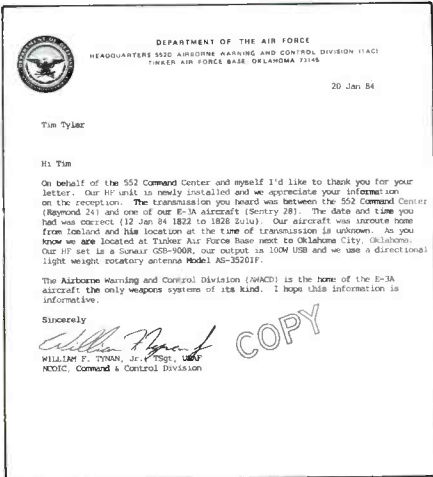

U.S. Air Force QSL which was received by Tim Tyler, MI.

The mailbag was overflowing this month with many new contributors joining us and lots of interesting information sent in by readers.

Domenic Mallozzi is fortunate in that he has two locations he uses for monitoring, one in Rhode Island and the other in Massachusetts, and he has various receivers to use as band and mode dictate.

Deanna Kratzer, WA supplied some fine loggings and said, "Please allow me to brag. My station has recently grown, partly as a result of the column! I'm currently running a Yaesu FRG8800, FRG9600, Panasonic RF2200, Realistic PRO-7B and a Hallicrafters S-38B. The antennas for these include an 80-foot longwire, 180-foot longwire, and a Butternut SC3000 scanner antenna."

As I have said in the past, you gals should follow Deanna's example and write up your loggings and send them in.

The Transmitter Plant Supervisor, Munich R.S., David M. Sites, supplied some background info regarding the February 1987 column item of 7478 kHz logged at 2025. "This VOA African service feeder is transmitted from the Liberia Relay Station by an AN/FRT 22 transmitter with a PEP of 35 kW. The antenna is a rhombic. It is unterminated giving it dual bearings of 126 and 306 degrees. Its target area is south-central Africa. This is one of the 'feeders' to our Botswana Relay Station, which operates on 621 kHz with a power of 50 kW." Thanks, David, for the explanation.

Having seen the March issue of POP'COMM, Sil Marini, FL says, "Have been a

'Ham-band-only' SWL for 21½ years and your column is the first I've heard of anyone logging utes, let alone being fortunate enough to get a QSL from them." Sil went on to indicate he is very enthusiastic about this phase of the hobby and will be subscribing to POP'COMM "as soon as I get over the shock of laying out the bucks for a Kenwood R-5000."

For all those who have asked, here is the Voyager address for obtaining a QSL of the monitored communications—Voyager Aircraft, Inc., Hanger 77, Mojave, CA 93501. I do not know how long that address will be valid. Thanks to Robert Ross, Ontario for the address.

Darell Lingenfield, PA asked about some 5F traffic sent by a YL in an unidentified language on 6675 kHz at 2302. The traffic was preceded by drum music. Darrell, this frequency has been reported in the past with 5F groups in the Russian language.

A very professional appearing form was received from Paul Buescher, OH which he uses for making his reception reports. Paul commented that the use of the report form

**N8HMG  
RADIO RECEPTION REPORT  
QSL REQUEST**

**TO:** This is to advise you that your radio signal was monitored as detailed below in Leinburg, Ohio - Summit County (USA). I sincerely hope that your technical staff or radio service people find this information useful in maintaining your coverage area. In return, I would appreciate verification of this report preferably in the form of a QSL card or a short letter with your letterhead (a preprinted card is enclosed for your convenience if neither are available).

**STATION:** \_\_\_\_\_ **DATE:** \_\_\_\_\_  
**FREQUENCY:** \_\_\_\_\_ **TIME:** \_\_\_\_\_  
**MODE:** \_\_\_\_\_ **TYPE RECORDING:** \_\_\_\_\_  
**CENTER FREQ. DEVIATION:** \_\_\_\_\_ **SIGNAL STRENGTH (\*S\*-RELATIVE):** \_\_\_\_\_  
**SINPO CODE:** \_\_\_\_\_ **RST:** \_\_\_\_\_

SINPO Code		SINPO Code		Overall Rating	
Signal Strength	Interference	Modulation	Working Conditions	Q	5
1-5	1-5	1-5	1-5	1-5	1-5
1-5	1-5	1-5	1-5	1-5	1-5
1-5	1-5	1-5	1-5	1-5	1-5
1-5	1-5	1-5	1-5	1-5	1-5
1-5	1-5	1-5	1-5	1-5	1-5
1-5	1-5	1-5	1-5	1-5	1-5
1-5	1-5	1-5	1-5	1-5	1-5
1-5	1-5	1-5	1-5	1-5	1-5
1-5	1-5	1-5	1-5	1-5	1-5

**MONITORED TRANSMISSION DETAILS:**

**LEINBURG** - Is located in the Great Lakes region in NE Ohio in Northern Summit County (41° 23'N 81° 27'W), 10 miles SE of Cleveland and 17 miles NE of Akron at an elevation of 1,200 Feet.

**N8HMG** - Is an FCC licensed amateur radio station with all of, CW and CW capabilities - continuously, the station is an active utility and SWL monitoring post with all mode continuous receive coverage from 10 MHz to 30 MHz.

**RECEIVING EQUIPMENT USED:**

PAUL G. BUESCHER - N8HMG

This form, devised by Paul Buescher, OH, has been a factor in his amazing 95% return rate for requested QSL's.

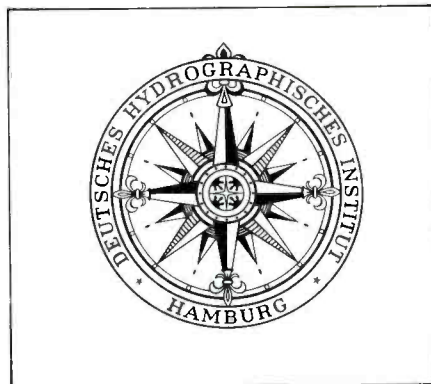

A note from George Osier, NY brought this QSL from Station DAN. He added that this QSL and one from DAO were his favorites. They will never be heard again as the service was discontinued.

**DEUTSCHES HYDROGRAPHISCHES INSTITUT**  
 Postfach 220, 2000 Hamburg 4  
 Federal Republic of Germany

Mr. George Osier 1983 November 18

U.S.A.

Dear Mr. Osier,  
 Many thanks for your communication. This is to confirm your reception of our radio time-signal transmitted on 1983 November 9, 2355 - 2406 UTC. The station heard was DAN (2614 kHz) with a power of 2 kW.  
 Best wishes for 1984!

Yours sincerely,  
 For Deutsches Hydrographisches Institut,  
*Emil*  
 Dr. Enslin

Mobile Marine Radio, Inc. (MOR Radio)  
 7700 Rinta Avenue  
 Mobile, Alabama 36619-1199 USA

Thank you for your report of 1-22-87. MOR Radio offers a full range of marine telecommunication services to ships and rigs at sea including radiotelegraph, radioteletype, radiotelephone, and weather facsimile. MOR radio began operation in 1967 utilizing one operator and one transmitter. Today, the station operates 7 days weekly, 24 hours daily and employs over 50 persons. The transmitters have five power output built by Henry Radio. They are located at 88°12'20"W and 30°22'38"N. The antennas are directed vertically and telrex yags. Frequencies are on 4, 6, 8, 12, 17, and 22 marine bands.

*Very confidential report*  
 43355-0 KHZ 0 80347C

PAUL BUESCHER  
 Ohio



Here is a QSL from WLO that Paul Buescher received.





## SECRETS OF SUCCESSFUL QSLING

The Complete Guide To Reception Reporting and QSL Collecting, by Gerry L. Dexter gives you all the inside info you need to help you get a mailbox full of foreign mail! Foreword by Ian McFarland of Radio Canada International.

128 pages \$9.95 plus \$1 shipping & handling

## LANGUAGE LAB

Over 800 English sentences, phrases and words let you create an endless variety of reception reports in French and Spanish. \$12.95 each, both for \$23, plus \$1 shipping and handling, each book.

## MUZZLED MEDIA

How to get the news you're missing. A great intro to shortwave for the news junkie. \$8.95 plus \$1 shipping and handling.

## UNO, DOS, CUATRO

A Guide to The Number Stations by "Havana Moon." New revelations about the numbers stations by the recognized expert. \$13.95 plus \$1 shipping and handling.

Foreign orders \$2 shipping and handling for surface delivery. US funds only.

More exciting titles on the way. Send \$1 for current list.

**TIARE PUBLICATIONS**  
P.O. Box 493  
Lake Geneva, WI 53147

570: Broadcaster Radio Reloj in Cuba w/time sigs & CW ID at 0529 (Brooks, KY).

1610: KMBB24, Illinois Highway Advisory Radio in AM mode, YL announcer re lane closings (Moran, IL).

1635: Cordless phones here & on 1645, 1735, 1755 & 1776 kHz (Robbins, GA).

2256.2: AAR7CC, Army MARS net including AAR7CG & others in LSB at 0104 (Kneitel, NY).

2385: 98BGL calling 95SPE in CW at 0311; probably Spanish Navy (Kneitel, NY).

2598: VCN, Grindstone Island CG, PQ in USB w/wx at 0450 (O'Connor, NH); VOK, Cartwright, Lab. in USB w/maritime wx at 0122 (Ross, ONT).

2670: NMW, USCG Astoria OR w/maritime wx at 0419; NMF, USCG Boston, MA at 0603 relaying Mayday for capsized vessel & 3 persons overboard (Ross, ONT); NMF w/warning that vessels off coast of Western Sahara were being fired upon w/martars & automatic weapons. Heard at 0704 (Huston, TN).

2716: NDSO, USS BARNEY in USB at 2129 calling Norfolk Tug Control (O'Connor, NH).

2806: 5F gps in Polish read by YL, AM-mode at 0354 (Gulczynski, PA).

3016: Air France 018 in USB at 0549 to Shannon w/position report (Daryl Symington, OH).

3023: Plymouth Rescue, Plymouth, England, to Rescue 51 in USB at 0309 (Gulczynski, PA).

3172: Beacon X, unknown location, in CW at 2252 (Kneitel, NY).

4125: The "Endurance" calling the "Callihan" (YB 6138) in SSB at 0558 (Kratzer, WA).

4131.2: NNTR, USS THEODORE ROOSEVELT wkg WOM in USB at 0500 w/phone patches (Symington, OH).

4221.2: GYU, RN Gibraltar in CW w/call marker (Jerry Brumm, IL).

4292: XFP, Chetumel, Mexico in CW at 0226 calling CQ (Brumm, IL).

4310: MT1, RN Plymouth, England w/VVV CW marker at 0325 (Brumm, IL).

4403.9: KMI, Dixon CA in USB at 0420 w/patches for vessel AMAZING GRACE (Brooks, KY).

4410.1: WGK Granite City IL in USB at 1320 w/patches & tfc for vessels on the Illinois River (Moran, IL).

4425.6 WOM, Miami FL in USB at 0615 w/patches for cruise liner FESTIVALE (Brooks, KY).

4428.7: NMN, USCG Portsmouth VA in USB at 0958 w/maritime wx, sked/freq info, & bulletin about Taiwanese fishing vessel (callsign: BZDW) in distress (Nrumm, IL).

4445: W0Y, un-ID w/5L gps in CW at 0212 ("J.M.," KY); NPO, USN San Miguel, Philippines in CW at 1330 w/wx (Moran, IL).

4582: KCC593, Profile 11 (NH CAP) at 2140 in USB to PICO 11 (VT CAP) w/SARCAP tfc re missing light plane (O'Connor, NH).

4585: KQD407, Lowland 40 (WV CAP net) in USB at 2230 (Symington, OH).

4742.8: Haven elg all stas w/flight wx using color codes yellow/blue/etc., USB at 0350 (Frame, WV).

4746: CUW, Lajes, Azores w/coded tfc in USB at 0539 (Ross, ONT).

4780: C72F Chinook helicopters near Smyrna TN probably participating in 101st Airborne's Golden Eagle exercise. Also active on 5206 kHz. USB at 1858 ("J.M.," KY).

5060: 9MB6, Penang Naval R., Malaysia on CW at 1752 w/VVV (Hall, WA).

5125: Very odd noise, obviously machine generated. Like a cross between a Star Trek phaser zap & a hyperspeed burbling. Each burst is 5 secs long w/3 sec space until next one (Hall, WA).

5385: Gates Test wkg Seagull Control in USB at 0257. Seagull gave wx re testing fighters & possible icing problems. Dude Ranch also on this freq (Frantz, GA).

5398: "SFDK" sending VVV in CW at 0437 (Kneitel, NY).

5437: 5L gps in CW at 1350 (Moran, IL).

5438: K4Q, un-ID sta, w/5L gps at 0445 ("J.M.," KY).

5547: KUA, Honolulu HI in USB at 1144 wkg Qantas 18 aircraft (Ross, ONT).

5550: Czech Airlines 577 ("Oscar Kilo 577") to New York Aeradio in USB at 0229 (Symington).

5658: Speedboat 54 to Cairo in USB at 0107. Also Nairobi calling Addis Ababa, Alitalia 6815 calling Khartoum, Tripoli calling Khartoum (Gulczynski, PA). Your Speedboat 54 is probably Speedbird 54, a British Airways aircraft-- Ed.

5696: AF Rescue 222 (a C-130 out of Suffolk County Airport, Westhampton Beach NY) enroute to site of a freighter capsized in rough seas. CG Rescue 1502 reported survivors in lifeboat plus others in water (Gulczynski, PA).

5710.5: SS/OM w/5L phonetic gps, USB at 0113 (Kneitel, NY).

5740: Rescue 458 to Rescue 302 in USB at 0412; apparent Australian. Rescue 302 replies

that because of possible wave action, people should camp on higher ground (Kratzer, WA).

5805: ZKLF, Auckland Meteo, New Zealand in CW at 0906 w/regional wx (Brumm, IL).

6027: Q7S & 19N, Ft. Campbell KY units w/personnel & medic reports to VIC, USB at 1958 ("J.M.," KY).

6221: KST, Tacoma WA wkg WJGO, M/V PHILADELPHIA in USB at 2340. Also worked KBGA, GULF near Triangle Island (Hall, WA).

6428.5: VHP3, Australian Navy, Canberra, w/weak CW at 1515 (Moran, IL).

6521: WRA8136, vessel CECIL GREEN in USB at 0110 wkg WSG8596. Both vessels south of Mobile AL & experiencing 10 ft. seas & gale force winds (Hall, WA).

6592: 2 OM/EE in USB at 0236 talking about "running in circles all night" & "bringing packages home" (Hall, WA).

6695: Crosscut (base) to XH192 in USB at 0450, apparent mil (Robbins, CA).

6714: Rescue W3 & others requesting "weather for the search area," USB-- faded out 1612 (Moran, IL).

6720: Halifax Military, NS to Rescue 301, USB at 0608 re search for fishing vessel (Brooks).

6750: SS/YL w/5F gps at 0501. Included 9+ mins of dead carrier w/assorted pops/crackles that sounded like rig was being tuned or repaired (Brooks, KY).

6761: 80 to Snowball in USB at 0416 w/request for "immediate" patch (Frame, WV).

6984: FUO, French Navy, Toulon, France w/CW VVV marker at 0257; unlisted freq (Kneitel).

7375: YL/EE in AM-mode sent sequence 222 222 222 1-0 a few times followed by 10 1-sec modulated tones followed by "count 181 count 181" then sequence of 2F & 3F gps. Heard 0009-0030. Some whistling & chatter heard in background (Mallozzi, MA).

7380: YL/EE in AM w/5F gps at 0016 (Lingenfield, PA).

7445: YL/EE in AM at 0017 sending "Kilo Delta Alpha 2" continuously for 5 minutes (Mallozzi, MA) These are reported as xmsns from Israeli Mossad; also heard at 0318 by Huston, TN.

7589: YL/EE in AM at 0025 with 3/2F gps (Vendetti, NJ).

7983: Foxtrox Charlie, SAC aircraft, exchanging coded info w/Skyking on USB at 0158. A new SAC channel?? (Vendetti, NJ).

8160: Y5Z in CW at 0020 w/5L gps. Similar to xmsns on 4445 & 5438. Begins TLOAD QRA DE Y5Z -P- and date/time group ("J.M.," KY).

8173: YL/GG w/5F gps, each grp said twice; USB at 0309 (Kneitel, NY).

8204.5: DAWN TREADER in USB at 0211 w/patch thru KMI (Vendetti, NJ).

8291: WPE, Jacksonville FL at 1914 to tug DEFENDER (O'Connor, NH).

8295: WYH4108 wkg WOM in USB at 2226 (Lingenfield, PA).

8390: H9VR, Panamanian vessel M/V KARIN wkg WNU in CW at 0343. Enroute Peru, sending telegram to a Greek address (Halstead, WV).

8542: PKX in CW at 1717 calling CQ. This freq assigned to PKI in Jakarta so this may be at same location (Hall, WA).

8544.5: DZF, Bacoor, Manila, Philippines in CW at 1535 (Szalony, CA).

8822: Rockwell Flight Test Dallas wkg Navy 177 in USB at 1540-1830. Seemed to be testing antenna systems for data xmsns, etc. (Frantz, WV).

8861: D4B, Sal Aeradio, Cape Verde Islands at 2007 in USB wkg Cubana 493 (O'Connor, NH).

8864.1: Coast Guard 1713 working un-ID ground station (possibly Gander) in USB at 2110 (Frame).

8867: Nandi Aeradio, Fiji, w/tfc in EE, USB at 0715 (Brooks, KY).

8964: Hickam AFB (Hawaii), YJ111 & JRCC in USB from 0538-0604 re search for downed aircraft (Kratzer, WA).

8984: USCG Rescue 1501 (a C-130) in USB at 1650 w/patch for CNN for live interview via ComSta Portsmouth. Regarded search for 3 persons from sinking vessel that were eventually picked up by vessel COLUMBO (Frantz, GA).

8997: NPX, South Pole Station, Antarctica relaying tfc to McMurdo re automatic wx sta destroyed by wind. USB at 0620. McMurdo heard faintly ("J.M.," KY).

9419: CUA48, Lisbon R., Portugal wkg ships in CW at 1850 (Moran, IL).

9615: Jammers B1 & D3 (presumed Soviet) doing their noise thing at 1942 (Kneitel, NY).

9844: YL/EE w/5F gps in AM at 2240 (Lingenfield, PA).

9880: Cricket chirp 2-tone sig every 2 sec, sig strength varied from fair to good (Hall, WA). Maybe FAX?-- Ed.

10075: Eastern Air 944 wkg Houston in USB at 1958 re wx for Orlando. This is a long distance operational channel (Lingenfield, PA).



Humorous letter which accompanied QSL card received by Paul Buescher, OH, from British Telecom International.

British TELECOM International

British Telecom International Telephone 029 881111  
 General Enquiries 029 881111  
 International 04 291 88111  
 Fax 029 881111  
 Telex 3401 BTOKA G  
 143 377

Your Reference Our Reference W/51/L3

Dear Mr. Buescher,

Thank you for your registration report dated 16 January 1987. I can confirm that you were listening to one of our transmissions, but as such I am enclosing our official QSL card.

Whilst we always appreciate reports from QSLs and DXers, we do not encourage them to monitor our signals, as our services are not intended for general reception. However, we do guarantee to reply to all reports received - eventually! Sometimes it takes a little longer than expected on working conditions etc....

Thank you for the QSLs, but I am returning them to you - we don't need them, and I'm sure you will find some more useful BT stations who need them more than us! At the time of your monitoring (2345 GMT) our CW service was open on 4, 6 and 8 MHz, and it is useful to know that we were received at such good strength in Ohio. If only the ships we contact could be as strong.....

Thank you again for your interest, interest and good things.

Yours sincerely,

Lawrence Bennett (G3LJL)  
 Radio Officer, Postleheadradio/OEA.  
 British Telecom International  
 Registered Office 11 Newgate Street LONDON EC1A 7AJ  
 Registered in England No. 188580



GKA

Specialist Radio  
 BT Radio Station  
 Postleheadradio/OEA  
 (743 377)  
 Radio Stations  
 Portsmouth Wicks Stonehaven  
 Chalmers Huddersfield North Farnham  
 Nicosia Llandudno Ulstermore  
 Nappier Portlaoise  
 Salsburgh Earth Station  
 Goolishaly

Centres of Excellence for Maritime Communications

Humorous letter which accompanied QSL card received by Paul Buescher, OH, from British Telecom International.

- 10125: USCG Rescue 1710 in USB at 0240 in contact with M/V SIX KIDS re loss of its power & lights (Frantz, GA).
- 10562: FTK56A, St. Assise, Paris, France in CW w/FF nx at 1945 (Moran, IL).
- 11182: King 65, RCC & AF Rescue Center in USB at 2025-2128 w/tfc (Kratzer, WA).
- 11234: Haven to Ascot in USB at 0325 requesting signal report then gave flight wx (Frame, WV).
- 11407: SAM 26000 in USB at 1648 to Andrews AFB for comms check (Symington, OH).
- 11455: LBA10, Stavanger Naval R., Norway in CW at 1720 w/VVV marker (Margolis, IL).
- 11770//11805: Jammer SU, presumed Soviet, on the job at 1947 (Kneitel, NY).
- 12435: WFZ, Morgan City LA receiving wx info from a vessel in USB at 2058 (Vendetti, NJ).
- 12709: 8PO, Barbados in CW at 2121 w/marker (Ross, ONT).
- 12729: UMW, Murmansk USSR in CW at 1258 wkg LPD, Gen. Pacheco, Argentina (Vendetti).
- 12974.2: IQX, Trieste R., Italy in CW at 2245 w/VVV marker (A. Nonymous, MO).
- 12978: ICB, Genoa, Italy in CW at 1246 calling CQ (Vendetti, NJ).
- 13018: GKC, Portishead, England in CW at 2130 w/tfc list (Mallozzi, MA).
- 13023: D3E62, Luanda, Angola in CW at 1832 calling CQ (Lingenfield, PA).
- 13040: PJC, Curacao in CW at 2133 calling CQ (Mallozzi, MA).
- 13046: PZN, Paramaribo, Surinam in CW calling CQ at 0019 (Vendetti, NJ).
- 13244: Un-ID aircraft w/unsuccessful attempt at patch to USDAO, Guatemala City in USB at 1635; moved to 8993 kHz (A. Nonymous, MO).
- 13676: Un-ID sta in CW at 1455 w/coded tfc usng #'s, letters & punctuation marks (Margolis, IL). Last year I heard this same type of tfc this freq. All letters of the alphabet, #'s from 1-0 + 5 punctuation marks were all used in the cipher text. My intercept was at 0140 & had a very bad echo-- Ed.
- 13984: Possibly CLP1, MFA Havana, Cuba in CW from 1930-1955. SS plaintext tfc (Brumm, IL). This freq has been noted used in the past by MFA Havana-- Ed.
- 14445: VXXN9, Canadian Forces Affiliated

- Radio Services (CFARS-- similar to MARS in the USA), Nicosia, Cyprus w/patches in USB at 1621 (O'Connor, NH).
- 14622: YL/GG in USB at 1410 running 3/2F tfc & repeats (Margolis, IL).
- 14934: NNNOCRK, MARS sta aboard USS PONCE in USB at 2049 w/patches via NNN0YBU (O'Connor, NH).
- 15110: Jammer A5, presumed Soviet, grinding away at 1950 (Kneitel, NY).
- 15290: Jammers TW, SU, & D3, presumed Soviet, all simultaneous at 1952 (Kneitel, NY).
- 15548: CW sta at 2139 slowly repeating X ENIN DE ENIN/2 BT FOXTROT ONE FOXTROT ONE BT ENIN DE ENIN/2. This went on for 20 mins (Hall, WA).

- 15985.5: PCQ1, MFA The Hague, Netherlands in CW at 1600 w/call marker (Margolis, IL).
- 16807: DJJ, Bulacan, Philippines in CW at 1700 w/nx in EE. Repeated at 2100 (Margolis, IL).
- 17105: IRM, International Medical Radio Center, Rome, Italy in CW w/marker at 1751 (Brumm)
- 17131: UJQ7, Kiev R., USSR in CW at 1304 calling "4LA" (Kneitel, NY).
- 17169.6: ZLB2/3/4/5/6, Awarua, New Zealand in CW at 1933 w/marker (A. Nonymous, MO).
- 17184.1: EADS, Aranjuez, Spain in CW at 1949 w/call marker (A. Nonymous, MO).
- 18060: CLP1, MFA Havana, Cuba in CW to CLP55 at 2000 w/encrypted tfc ("J.M.," KY).
- 19436: 9RE365, PTT Lubumbashi, Zaire in USB at 1530 running patches (Margolis, IL).

PC

\*\*\*\*\*PRESENTING\*\*\*\*\*  
**CABLE TV DESCRAMBLERS**  
 \*\*\*\*\*STARRING\*\*\*\*\*  
**JERROLD, HAMLIN, OAK**  
 AND OTHER FAMOUS MANUFACTURERS

- FINEST WARRANTY PROGRAM AVAILABLE
- LOWEST RETAIL/WHOLESALE PRICES IN U.S.
- ORDERS SHIPPED FROM STOCK WITHIN 24 HOURS

FOR CATALOG OR MERCHANDISE ORDERS ONLY **1-800-345-8927**  
 FOR ALL INFO REQUESTS - CALL (818) 716-5914

**PACIFIC CABLE CO. INC.**  
 7325 1/2 RESEDA BLVD., DEPT. 1117  
 RESEDA, CA 91335

Please send all reader inquiries directly.

Since 1967, CRB Research has been the world's leading publisher and supplier of unique hobby and professional books and information including:

- Bugging
- Wiretapping
- Communications Antennas
- Electronics & Projects
- Fox Scanner Directories
- Computer Technology

Ask for our latest FREE catalog.

**CRB RESEARCH**  
 P.O. Box 56 Commack, NY 11725

CIRCLE 73 ON READER SERVICE CARD

**CTM**

The magazine for Computerist & Amateur Radio  
 Your #1 source of Packet info.

... received my moneys worth with just one issue

—J. Trenbick

... always stop to read CTM, even though most other magazines I receive (and write for) only get cursory examination

—Fred Blechman, K6UGT

U.S.A. \$18.00 for 1 year

Mexico, Canada \$32.00  
 Foreign \$43.00 (land) - \$68.00 (air)  
 (U.S. funds only)  
 Permanent (U.S. Subscription) \$150.00  
 Sample Copy \$3.50

**CHET LAMBERT, W4WDR**  
 1704 Sam Drive • Birmingham, AL 35235  
 (205) 854-0271

CIRCLE 74 ON READER SERVICE CARD

IF YOU BUY, SELL OR COLLECT OLD RADIOS, YOU NEED...  
**Antique Radio's Largest-Circulation Monthly Magazine**

**ANTIQUE RADIO CLASSIFIED**

Articles - Classifieds - Ads for Parts & Services.  
 Also: Early TV, Ham Equip., Books, Telegraph, 40's & 50's Radios & more...  
 Free 20-word ad each month. Don't miss out!  
 Sample - Free. 6-Month Trial - \$10.  
 1-Year: \$18 (\$24 by 1st Class). Foreign - Write.  
 A.R.C., P.O. Box 2-T2, Carlisle, MA 01741

CIRCLE 71 ON READER SERVICE CARD

**Shortwave Receivers, Antennas**  
 ICOM • KENWOOD • YAESU Etc.  
**Call 212-925-7000**  
 Open 7 days a week, Mon.-Fri. 9am-6pm,  
 Thurs. until 8pm, Sat. & Sun. 10am-6pm

**Barry Electronics**  
 512 Broadway • New York, NY 10012  
 Sales & Service Commercial Radio For 35 Years

**PICKS UP A WHISPER 50 FEET AWAY!**

The model WAT-50 miniature FM transmitter uses a 4-stage circuit NOT to be confused with a simple wireless microphone. Simply snap the unit on top of a 9V battery and you can hear every sound in an entire house up to 1 mile away! Use with any FM radio. Tunes to any frequency from 70mhz - 130mhz. Easy to assemble kit includes all parts and instructions. Only 29.98 tax incl.

The **WIRELESS TELEPHONE TRANSMITTER** model WTT-20 is only about the size of a dime, yet transmits both sides of a telephone conversation to any FM radio with crystal clarity. Completely automatic. Uses power from the telephone line itself - never needs a battery! Up to 1/4 mile range. Tunes from 70mhz - 130mhz. Easy to assemble kit includes all parts and instructions. Only 29.98 tax incl.

Call or send MO, VISA, MC for immediate delivery. Single kit orders include \$1.50 S&H. FREE SHIPPING on orders of 2 or more. All orders shipped by U.S. Mail. COD add \$4.00. Personal checks allow 21 days.

**DECO INDUSTRIES**  
 BOX 607, BEDFORD HILLS, NY 10507  
 914-232-3878

CIRCLE 68 ON READER SERVICE CARD

# SCANNER SCENE

BY CHUCK GYSI, N2DUP

## MONITORING THE 30 TO 900 MHz "ACTION" BANDS

**T**here's been a lot of mail coming into *Scanner Scene* lately, so let's take a look at some of your comments.

Jon Bond of Boulder, CO writes in asking about the frequencies used for cellular telephones in the Denver area. While there is a federal law prohibiting listening to cellular phone calls, we certainly aren't about to tell you what you can or can't listen to in the comfort of your own home or car.

First of all, Jon, there are two cellular bands in use in the United States. One band is reserved for use by what are called wireline cellular carriers. Wireline carriers usually are telephone companies that are providing an extension of their land-based telephone service to mobile customers. The wireline carriers use the 880-890 MHz band for cellular phone repeater transmitters. You can hear both sides of the conversation of these frequencies, and the mobiles transmit on a frequency 45 MHz lower than the output channel.

The other set of frequencies, 870-880 MHz, are reserved for use by what are known as non-wireline carriers. These are companies that generally are engaged only in providing cellular telephone service. Each metropolitan area usually will have both a non-wireline and a wireline system in operation, thus providing competition. However, if you attempt to monitor cellular calls, often the conversation is switched in the middle of a phone call to another frequency and/or cell site. When a cellular user gets out of range of one cellular transmitter, the call will be picked up by the next cell site down the road while the conversation goes on.

Jon also asks about what scanners will cover the 225-400 MHz band for monitoring military aircraft. Several models will receive this range, in which transmissions usually are in AM. Models such as the Regency MX5000 and MX5500, the AOR AR2002, the Yaesu FRG9600, the ICOM IC-R7000 and Radio Shack's 300-channel PRO-2004 scanner all cover the 225-400 MHz band. While Regency has stopped selling their models that cover this band, some of the radios are still available, even used, if you look around. The Yaesu and ICOM receivers are top-of-the-line communications receivers. Thus, the Radio Shack PRO-2004 probably is the only receiver available that covers that band and carries a pricetag somewhat lower than the communications receivers. The Radio Shack PRO-2004 sells for about \$400 and, according to reports we're getting here at *Scanner Scene*, is probably the best scanner Radio Shack has ever marketed. The radio is super sensitive and very selective. If you're looking for a good scan-



*If you have a friend who wants to get into scanning, but doesn't want to have to deal with programming frequencies and searching for new channels, the new Regency Informant INF-5 scanner is the answer. You select the service you want to listen to (state police, local police, fire, medical and weather) and tell the scanner what state you want to listen to and the scanner does the rest. It will search all authorized frequencies in a given area at a rate of 50 channels per second.*

ner that covers many of the out-of-band ranges, the PRO-2004 is a good bet. And even though Radio Shack has eliminated cellular coverage on this scanner, a quick snip of a single diode restores the cellular bands.

Erling A. Gruel, WB9OJD, reports from Fond du Lac, WI about how he took *Scanner Scene's* advice and checked out the 46 and 49 MHz bands and found all types of cordless telephone calls going on in his neighborhood. Erling asks whether the ECPA protects these cordless phone calls. While you shouldn't go around telling others what you are hearing on the cordless bands (not only does the Communications Act prohibit the divulging of your intercepts to third parties, it's just good common sense for the hobbyist), the law does not prohibit anyone from specifically monitoring such calls. Congress made the distinction in its recent boondoggle legislation because older cordless phones can be heard on AM radios, just above the broadcast band.

If you're searching for cordless calls, check out the base station transmitters on frequencies between 46.61 and 46.97 and the handheld phones between 49.67 and 49.99 MHz. If you listen to the base station channels, you'll generally hear both sides of

the conversation; however, you may hear the originating station a bit better on the handset channels. The older cordless phones worked with the phones on the 49 MHz band and the base stations on the following three frequencies: 1695, 1725 and 1755 kHz. The frequency may vary a bit, however, as I notice one of my neighbor's teenagers using 1727 kHz for her phone. Listen in the AM mode on the frequencies just above the AM band, and listen in the narrowband FM mode for the 46 and 49 MHz bands. You might just be amazed at what your neighbors are discussing!

Cameron Bailey of Mount Wolf, PA writes in with a tip for those who like to record their scanner comms. Cameron suggests using a voice-activated portable cassette recorder (such as General Electric's 3-5322 model) and an attenuation patch cord (Radio Shack part No. 42-2152). Connect the cable from the speaker or earphone jack on the scanner to the microphone input jack on the tape recorder. Adjust the volume on the receiver or mic sensitivity to activate the recorder to switch on only during transmissions. Then, plug an external speaker into the earphone jack of the tape recorder to monitor the transmissions. It eliminates the need for an external box and allows taping off of handheld scanners as well. While recording transmissions of certain events for posterity (five-alarm fires, etc.), you'll also be able to listen as it happens. Good tip, Cameron!

Todd E. Heuer of Hales Corner, WI inquired about GMRS—the General Mobile Radio Service. This is a set of eight channel pairs in the 460 MHz band that generally anyone over the age of 18 is eligible to be licensed in. In addition to individuals, businesses and governmental entities also can use these frequencies after being licensed. The eight channels were known several years ago as the "Class A" Citizens Band. However, equipment was costly and bulky and hardly anyone used these frequencies unless they were desperate. In recent years, though, two-way radios that can operate on UHF have fallen drastically in price and now almost anyone who can afford a scanner also can afford two-way radio on GMRS.

Generally, you have to license yourself on one of the channel pairs. However, the FCC does allow licensing on more than one channel if the need is shown, and any channel can be used by any licensee in a real emergency. REACT teams and public-service oriented radio teams across the nation have adopted 462.675 MHz as their official channel for emergencies, motorist assistance and team activities. However, in more crowded areas, you may hear radio teams



running on several of the eight channels. You'll also hear normal, everyday folks and businesses using GMRS channels.

Getting licensed on GMRS costs \$30 for the license from the FCC. If you have a need for communications in your family, and Ham radio isn't what you're looking for, then GMRS is where you can operate. Listen to the eight available channels—462.550, 462.575, 462.600, 462.625, 462.650, 462.675, 462.700 and 462.725 MHz—to find the quietest output channel and then check the mobile repeater input frequency 5 MHz higher as well to make sure there aren't mobile or handheld operations on that channel.

As far as using tone squelch, most radio teams use 141.3 Hz (tone 4A) on 462.675 MHz. If they don't use that tone for their everyday operations by members, they still may have that tone capability at their repeater so that transient motorists can call in emergency reports. Individual users can use any tone frequency they want (there generally are 38 available) so they don't have to monitor other stations on their channel. However, make sure no one else is using the tone squelch you pick before you start transmitting with it. Monitor the channel for several days, if not longer, to be sure. Let us know what you're hearing on the GMRS channels.

Ken Windyka checks in from Elmendorf Air Force Base in Alaska with some frequencies in our 49th state:

- 460.075 Anchorage police
- 154.785 Anchorage International Airport security/fire
- 155.790 State police
- 154.430 Anchorage fire
- 154.250 Anchorage paramedic/ambulance
- 155.160 Ambulance to hospital

Ken is also interested in setting up a special interest group on one of the computer services (such as CompuServe) for scanner and shortwave listeners. He'd like to hear from any POP'COMM readers interested in setting up such a group on one of the services. You can write to Ken Windyka at 1-700C 7th St., Elmendorf AFB, AK 99506.

Philip J. Smith of Monee, IL passes along a tip that is quite clever. Many scanner listeners probably don't use their priority channel because they don't like the constant "blipping" back and forth while they're trying to listen to other communications. It can become quite annoying when the scanner starts sampling that priority channel in the middle of an urgent bulletin. Thus, Philip suggests putting your local weather channel into the priority channel. Then, whenever you need to check on the weather, all you have to do is push one button—your priority switch. Within a second or two, your scanner has locked in on the priority channel and you're hearing the local weather forecast. Push the priority switch again, and you're back to routine scanning. An excellent tip, Philip!

And finally, a repeater notification group

has started in the Philadelphia area. The group uses two-way radios to keep in contact with other members in order to keep informed about what they may be hearing on their scanners. Several groups already operate in the New York City-North Jersey and Boston areas and the new group covers Greater Philadelphia and South Jersey. If you're interested in keeping in the know with other scanner users and you're willing to purchase a two-way UHF radio, you're invited to find out more about Philadelphia

Notification Network—or PNN. Send a self-addressed, stamped envelope to Philadelphia Notification Network, P.O. Box 144, Rosemont, NJ 08556-0144.

We're interested in hearing from you here at POP'COMM. We welcome your letters and comments and wouldn't mind it if you sent in frequency lists, tips and photographs that would be of interest to other scanner users. Write to: Chuck Gysi, N2DUP, Popular Communications, 76 North Broadway, Hicksville, NY 11801-2909. **PC**

## SHORTWAVE BROADCAST LISTENERS! GET THE MOST FROM YOUR RECEIVER

### With a B & W Model ASW-60 \*Dipole Antenna

Covers all shortwave broadcast bands from 11 through 60 meters. Resonant circuits automatically match antenna length to desired band.

#### FEATURES:

- Rugged weather-resistant construction
- Lightweight - Overall length only 35 feet
- Pure copper conductors - cannot rust
- Comes completely assembled - Not a kit
- ★ Specify desired termination:  
Model ASW-60C - RF Coaxial Connector  
Model ASW-60L - 50 Ft. Twin-Lead Cable

**ONLY \$57.50** either model

ADD \$2.00 SHIPPING AND HANDLING CHARGES

Shipping Weight 2 lbs

Call or write for catalog of other products

ALL OUR PRODUCTS MADE IN USA



**BARKER & WILLIAMSON**

Quality Communication Products Since 1932

At your Distributors. Write or Call.  
10 Canal Street, Bristol, PA 19007

(215) 786-5581



CIRCLE 56 ON READER SERVICE CARD

## BUGGED ???

Find hidden radio transmitters (bugs) in your home, office or car. The TD-17 is designed to locate the most common type of electronic bug—the miniaturized radio transmitter—which can be planted by anyone, almost anywhere.

The TD-17 warns of the presence of nearby RF transmitters, within the frequency range of 1 MHz to 1,000 MHz, when the RF Alert LED turns on. The flashing Range LED and audio tone give an indication of the distance to the bug. The Sensitivity control, used in conjunction with the two LEDs, helps you quickly zero in on hidden bugs.

The hand-held TD-17 weighs less than 7 oz. and is housed in a high-impact plastic case. Furnished complete with battery, antenna, instruction manual and one year Limited Warranty. Save \$100 to \$200 and order at our factory direct price of only \$98. Satisfaction guaranteed or your money back. Catalog \$1 or FREE with order.

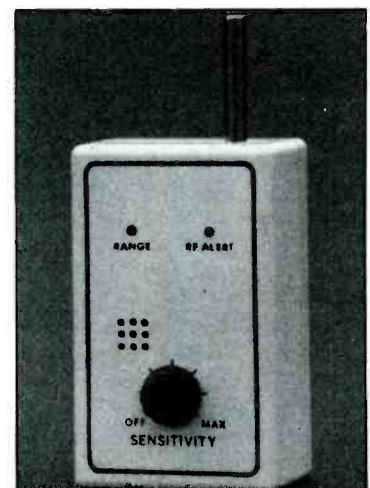

**CAPRI ELECTRONICS**  
P.O. Box 589G  
Bayfield, CO 81122  
(303) 884-9084

Please send all reader inquiries directly.

# RTTY

BY ROBERT MARGOLIS

## THE EXCITING WORLD OF RADIOTELETYPE MONITORING

**R**are is the occasion when one can monitor RTTY from a U.S. Navy warship in the clear over HF radio. The majority of messages are encrypted for security reasons. Satellite communications are frequently used. The best chance of monitoring a naval ship is usually via the MARS station aboard the vessel.

Not long ago this writer happened to pick up a RTTY transmission in the clear from NOGB, the U.S.S. *Mount Whitney* (LCC 20), the flagship of the Second Fleet. It was a test of "quick brown foxes" being sent to the naval communications stations at Norfolk, Virginia. The content of the RTTY transmission is nothing to brag about, I agree; it's the sender that's worthy of note.

There were problems with the ship's HF radio transmitters and help was being sought to make the gear operate properly. Voice communications with Norfolk were on 10711 kHz, USB. I came across the voice traffic at 1424 UTC, and stayed with it until sign-off at 1605. During this time, tests were made repeatedly of the local and remote CW, FSK, LSB, ISB, AM and RTTY modes. The "foxes" test was sent at 75R on 10713.4 kHz. Two transmitters were used and adjustments were made.

The *Mount Whitney* is a Blue-Ridge-class amphibious command ship and is part of the fleet of amphibious warfare ships, or "amphibs," as they are called. Those ships are used to carry troops and tanks to invasion beaches, where smaller craft then put the troops ashore. *Mount Whitney* serves as the headquarters for task force commanders and landing force commanders of the Second Fleet. It has extensive communications equipment and a helicopter landing platform.

Another interesting catch was made just a day earlier—RTTY traffic from the Kremlin. It was at 1436 UTC when I came upon the station on 14690 kHz sending RY's with no ID at 75/425N. At 1400 came "CQ DE RCF," the callsign of MFA, Moscow, USSR.

The test tape continued with, "FOR JUA RXX RZJ CAZ FRU TRP FJN RKG RAG PTF URM NR 65" on one line, "FOR FQX BLA BNV NR 64 NR 66" on another line, and "FOR NVM QRU" on another line.

Then came three messages (nos. 64-66) containing groups of five digits. Sign-off was at 1449 with "QRU SK."

This frequency normally is used to broadcast TASS news items. Here we see how governments sometimes use assigned frequencies for traffic other than what is intended.

From time to time, RTTY monitors report seeing messages sent between Kitts Peak National Observatory (KFK92) near Tucson, Arizona, and the Cerro Tololo Inter-

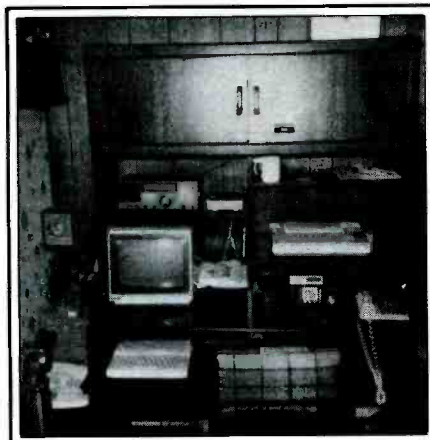

*Frederick Roberts of Florida likes to get comfortable in front of this setup: Apple IIC computer, Magnavox RGB monitor, Yaesu FRG-880 receiver, Epson LX-80 printer, Kantronics UTU-XT modem, Hayes 300 Smart modem, and Realistic DX-400 receiver. Of equal importance to all-night RTTY monitoring is the bottomless coffee cup on the top shelf.*

american Observatory (XQ8AFI) in Chile. Transmissions are around 20875 kHz in ASCII mode.

The employer of one of the research groups at Kitts Peak is the Vatican, according to the *Los Angeles Times*. Six Jesuit priests form the Vatican Observatory Research Group and have been at the Arizona facility since 1981. Part of their research is studying double, or binary, stars. The group's headquarters is the Vatican Observatory (Specola Vaticana), which has its telescopes at the papal summer residence at Castel Gandolfo.

At the Chilean observatory earlier this year, confirmation was made of the violent explosion of a supernova, which has been named supernova 1987A. The sighting originated at the nearby Las Campanas Observatory in Chile.

Again I must stress that this column is devoted to RTTY and FAX stations and the loggings you readers receive from them. It is not about microcomputers or the hardware/software used for RTTY purposes. Therefore I am sorry to say that I cannot answer any questions related to microcomputers; please refer your questions to dealers who handle them. Always remember to ask questions before you buy anything to be used for RTTY monitoring. That way you will know beforehand whether or not a product is suited to your needs.

To Harvey Rudoff of Colorado: I would

not recommend using the SONY ICF-2010 to receive RTTY; suffice it to say that this excellent portable radio was not designed with the purpose of RTTY reception in mind.

Quality receivers for RTTY reception are made by Japan Radio, Ten-Tec, Yaesu, Kenwood, ICOM, and others. Talk to dealers of these products to find one that best suits your needs. Inquire at the same time about the various RTTY demodulators and video monitors on the market. Check out ads in *POP'COMM*, too.

To "Peter" of England: Some time ago you sent us loggings from a station using "UBD" call letters. A recently-received reply from fellow Briton George Sassoon explains what you saw.

Those call letters are used by Territorial Army units, which consist of part-time soldiers based in Great Britain. Every September they hold exercises to determine their readiness.

Last September, for instance, they held "Exercise Square Leg," which simulated the effects of a nuclear attack on Britain, Sassoon says. "Square Leg," for those Americans really wanting to know, is a fielding position in cricket.

Anyway, part of the exercises included the sending of "drill" messages, much like the ones we see on this side of the Atlantic coming from the Canadian military, which are done probably to determine who serves in the secretarial pool the following month. (The best typist gets the assignment.) The British Drill messages, however, are much more imaginative than the Canadians are, judging from Teletype printouts sent to me. One message pertained to the sighting of a "leg-shaped" UFO that landed behind a 14th-century barn. Aliens, shaped like "anklets," disembarked the vehicle and communicated with a farmer using telepathy. Another drill message dealt with the sighting of two beautiful girls. Sorry, I don't have room to print that one.

To Curt Weida of Indiana: Thank you for the batch of loggings. But, whoa! I couldn't use them because the photocopies had only the last two digits of the frequencies! (The photocopier frame blocked the front digits.) Would you resend the list for use here at a later date? What we saw looked good!

To Barney Fontenot of Texas: Nice list of loggings even though you admit to being a novice at RTTY monitoring. Much of what you show is garbling caused either by what you're doing now—monitoring the maritime and Amateur Radio bands—or by trying to tune in some of what is listed in these pages. Try to obtain the clearest text possible. You'll find your reward. Also provide more details about what you've seen; detail



similar to what's used here; transmission details, RTTY settings, time, etc.

Jeff Tunnell of New Jersey asks if there are any good books for learning about RTTY. A list of books ran in the November '85 POP'COMM and was repeated in the June '86 issue. Back copies may be purchased from the magazine's office at 76 N. Broadway, Hicksville, NY 11801.

We have no objection if some of you wish to remain anonymous or use an alias when you submit loggings to these pages (as long as I have your real name on file if there's ever a need for correspondence). But I cannot accept using a location distant from the one where the loggings were made. "W.H., Austria," I have you listed in the loggings section as "W.H., USA." I hope this meets with your approval.

More and more loggings are arriving at my desk with incomplete information, i.e., missing times, incomplete or no RTTY settings, incorrect frequencies (because RTTY was monitored on USB or LSB), and with generally scant information.

Be detailed with your loggings, because then your fellow hobbyists will be able to use what you have to offer. Make sure contributions show all pertinent information, if possible, including a gist of what the stations were sending, before mailing them to us. If you check your submissions for detail, it will make my job much easier.

One of our contributors returns to us this month after suffering awesome damage to his monitoring system, including a computer, and having to spend megabucks for repairs. Lightning entered his equipment either through a power transmission line or a telephone line and zapped them. Mention of this is made to warn all readers to employ lightning arresters on antenna systems and also to unplug all their equipment from wall sockets whenever a thunderstorm is brewing. I keep all my monitoring equipment plugged into a power strip. That way I only have to unplug one plug from a wall socket instead of several plugs.

Harold Van Daveer of Kansas requests that RTTY loggings be listed by the times they occur, and not by frequency as is presently done, because "it would be easier to see what was active and available at a given time." Although this suggestion might look good on the surface, I find a few drawbacks to it. Basically, most monitors of utility stations twirl the tuning knob to see the doings on the HF radio spectrum. They don't sit down and say, "Well, it's 7 p.m. I think I'll tune in a Spanish-language numbers station. Or, better yet, let's see what the VOA is broadcasting right now over RTTY."

Like the pioneer aviators early in this century, the ute monitor "flies by the seat of his pants." He looks for the unexpected rather than the commonplace. Just look at the first few paragraphs of this article. What was mentioned there didn't occur at set times. They were found with a great amount of luck. That couldn't have happened if a set schedule was adhered to. These are the log-

gings that make this hobby fascinating.

If the time element is important to anyone because of jobs or other activities, then it would be best to go after the frequencies above 10 MHz if you're a day-time monitor and below 10 MHz if your monitoring time is at night.

Extending the welcome mat to these first-time contributors: Tom Hartley, OH; Frederick Roberts, FL; Barney Fontenot, TX; "J.M." (full name not given), KY; "W.H.," USA; Mark Urban, a part-time operator of the MARS station at Camp Humphreys, South Korea, about 50 miles south of Seoul; and Paul Spurlock, WA4FHY, who was working in Riyadh, Saudi Arabia, when he mailed his loggings to us.

A nice selection of FAX loggings was sent to us from Patrick Sullivan of California. You'll find them listed after the RTTY loggings. Thanks, Pat, for the info. May it spur other readers to share their FAX loggings with us. He also sent some RTTY logs, which we'll use next month.

This month marks the second anniversary of my editorship of this RTTY column. I find great delight in writing it and want to thank each of you for giving me that pleasure. Now on to the third year!

Time to get out of the heat of the "dog days" of August. Come inside where the air conditioning is, turn on the RTTY gear, and try to get what these other readers have logged.

Abbreviations Used In The RTTY Column	
AA	Arabic
ARQ	SITOR mode
BC	Broadcast
EE	English
FEC	Forward Error Connection mode
FF	French
foxes	"Quick brown fox..." test tape
GG	German
ID	Identification/led
MFA	Ministry of Foreign Affairs
nx	news
PP	Portuguese
RYRY	"RYRY..." test tape
SS	Spanish
tfc	traffic
w/	w/lt
wx	weather

RTTY Loggings All Times Are UTC Shift/Baud Rate/Polarity is Shown	
2307:	AA2NY, Army MARS net w/bulletin bc at 0129, 170/45N (Tom Kneitel, NY).
2468.8:	Marker of UBDAE, QTH unknown at 1737, was 50R (Peter X, England). See the accompanying text for an explanation-- Ed.
2636:	NNN0ASZ, USN MARS bulletins & telegrams at 2240, 170/54R. Mentioned other freqs 4015, 6970, 7380 & 14480 kHz (Kneitel, NY).
2727:	DAN, Norddeich R., FRG in working vessels in ARQ at 2250 (Kneitel, NY).
3196:	Prague Meteo w/coded wx at 0515, 425/50N (Kneitel, NY).
3288:	AAA3USA/O Army MARS net included AAR2HD, AARION & others at 2315, 170/45N (Kneitel, NY).
3312:	AIR, USAF MARS, Washington DC at 2339, 850/45R w/RYRY, foxes & 1-0 count. Also noted AFF1MA at 0338 in contact w/AIR via USB & 170/45R (Kneitel, NY).
3999:	HZJ, Jeddah Aeradio, Saudi Arabia w/RYRY at 0224, 425/50N (Kneitel, NY).
4032.5:	AAA6USA, Army MARS, Ft. Sam Houston TX w/telegrams at 0228, 170/75R (Kneitel, NY).
4271:	CFH, Canadian Forces, Halifax NS spotted at 0330 w/freqs & sked, 75 bauds (Barney Fontenot, TX). You listed freq as 4272.6 so I suspect that you were calibrating the freq while your receiver

was tuned to the "incorrect" sideband. I made the correction to the actual RTTY freq here & elsewhere-- Ed.

4510: 9GC, un-ID station w/RYRY at 2230-0200, 425/50N (Daryll Symington). That's Accra Aeradio, Ghana-- Ed.

4519: DHJ48, Ramstein, FRG w/foxes to 5MT at 0100, 75/85N (Fred Hetherington, FL). DHJ48 is the FRG AF, I assume 5MT is a tactical ID-- Ed.

4549.5: LRO9, DyN Buenos Aires, Argentina at 2338 w/SS nx, 850/75R (Kneitel, NY).

4623.6: NNN0MPI, USN/USMC MARS, Parris Island, SC at 1213 in contact w/NNN0MCL, 170/75R (Kneitel, NY).

4632: XTU, Ougadougou, Burkina Faso in TDM 96/395 w/coded wx at 0130 (Hetherington, FL).

4632.5: GMP, INTERPOL West Wickham, England w/IPUK marker in ARQ at 2258 (Kneitel, NY).

4965.5: FIT75, Paris Prefecture, France w/RF marker in ARQ at 0410 (Kneitel, NY).

5160: IER20 w/tfc in Italian for IER50, 50N at 2100 (Peter X, England). IER20 is General Guardia Finanza, Rome, Italy. Nice catch!-- Ed.

5315: BZJ27, Hangzhou Meteo, PRC w/CQ & RYRY at 1200, 50 bauds (Mark Urban, S. Korea).

5457.1: LZF9, Sofia Meteo, Bulgaria w/RYRY at 2315, 525/50R. Slightly off listed freq (Kneitel).

5460: WWV45, USIA Rabat, Morocco w/nx in EE, 425/75N (Frederick Roberts, FL). Note that I have corrected your freq to the actual RTTY freq-- Ed.

5742.5: RPFNN, Portuguese Naval R., Lisbon at 0226 to s/off 0230 w/RYRY, foxes, counting while calling RPTIH. Was 850/50N. S/off with "ZNR UUUU ZGN ZGN ZGN LQCVL QRX PROX OSO AR AR" (Kneitel, NY).

5733: HZJ, Jeddah Aeradio, Saudi Arabia at 2327, 425/50N w/coded wx (Kneitel, NY).

5740: HZN, Jeddah Meteo, Saudi Arabia w/coded wx at 0157, 850/50N (J.M., KY).

5859: Y2V3, ADN Berlin, GDR w/nx in SS, 425/50N at 2334 (Kneitel, NY). Also logged by Roberts, FL (time not given) and incorrectly thought to be EHMB in Spain on 5861.5, but the printout supplied showed it to actually be Y2V3 that had been tuned in while receiver was set to the incorrect sideband-- Ed.

6252: 980QJ w/RYRY & SGGG to 95XRA at 0335, 850/75R (J.M., KY). My broker sez when it gets to 100, sell! Remember when this was just AME3, a novel twist on its actual call sign of EBA? Who happen, baby? Stay tuned to more from the Spanish Navy, Madrid-- Ed.

6865.7: D4B, un-ID w/RYRY at 0221, 170/50R (Michael Walker, TX). It's Saf Aeradio, Cape Verde-- Ed.

6887: ARA, Karachi Aeradio, Pakistan w/CQ, 50N at 0036 (Peter X, England).

6905: What INTERPOL station sends "IPUP" marker here. In ARQ at 0108 (Kneitel, NY).

6982: Coded wx from un-ID sta at 0250, 170/50N (Kneitel, NY).

7402.6: JMG3, Tokyo Meteo, Japan w/coded wx at 1448, 850/50R (Walker, TX).

7520: BZP57, XINHUA Beijing, PRC w/nx in EE at 0200, 425/50R (W.H., USA).

7752.5: Faxes at 50 bauds, 2215 (Fontenot, TX). Listed as WFA57, ITT New York, NY-- Ed.

7972: XVN, PTT Hanoi, Vietnam w/RYRY at 1205, 495/50N (Hetherington, FL).

8006: Y7L36, MFA Berlin, GDR w/RYRY. 200/100N at 1228 (Kneitel, NY).

8457: NMA, USCG Miami, FL w/plaintext wx at 2135, 170/75R (J.M., KY).

8715: AP nx in ARQ at 1145, 1215 & 1315 (Fontenot, TX). You logged WCC, Chatam Radio, MA-- Ed.

9070: 6VU, ASECNA Dakar, Senegal w/NOTAM from ATC Houston, TX re flight tests of a trailing wire antenna, then coded wx. At 2321 in 425/50N (Jerry Brumm, IL).

9276: Foxes & count at 1244, 170/75N, no ID. Sometimes the foxes got shortened down to a simple "FOX Y DOG" (Kneitel, NY).

9277: Canadian Forces station at 1902, 270/75N w/RYRY & foxes (Kneitel, NY).

9353: OX5, CTK Prague, Czechoslovakia w/nx in EE at 1837, 425/50N (Ted Moran, IL).

10116.2: AP/UPJ nx via AFRTS, 1100-1230 850/50N (Hetherington, FL).

10221: BAY57, PTT Beijing, PRC w/RYRY & foxes at 1920, 425/50R (Moran, IL).

10390: Un-ID INTERPOL station in ARQ at 2014 w/IPZV marker (Kneitel, NY).

10423.8: YMAB, Ankara, Turkey at 1010 w/coded wx, 720/50N (Hetherington, FL).

10440: Y3A5, Deutsche Press, Berlin, GDR w/RYRY & QRA's at 1351, 425/50R (Brumm, IL).

10491: "Esta es una cinta de prueba de 5KM, QRK," 425/75R at 1935 (Moran, IL). Esta es Bogota Navra, Colombia-- Ed.

10587: Un-ID sta w/factual ID's such as COBRA

& JAGUAR w/encrypted tfc & RYRY, 425/45R, 2330-0015 (Walker, TX) It's Cuban MFA-- Ed.  
**10819:** BAL21, PTT Beijing, PRC w/RURY to East Berlin. Calls for a QSY to BAL32 on 17403 kHz. Was 425/50N (Wolfgang Palmberger, FRG).  
**11494:** SOL249, PAP Warsaw, Poland at 1230 w/nx in Polish, 425/50R (Hetherington, FL).  
**12222.7:** RO175, APN Moscow, USSR w/nx in AA at 0930, 425/100R (W.H., USA).  
**12260:** HGX21, MFA Budapest, Hungary calling HGX52 w/RURY at 1642 & sending encryption at 1645. Was 425/50R (Polmberger, FRG).  
**13400:** LZG3, BTA Sofia, Bulgaria w/RURY at 1254, 425/50R (Kneitel, NY).  
**13538:** Y7A54, MFA Berlin, GDR at 1510-1535 w/5L tfc, Telexes in GG, RYRY, & nx in GG (Steven Jones, NY).  
**13585:** 5L gps in ARQ at 1330 (Kneitel, NY).  
**13900:** CLP1, MFA Havana, Cuba to Embacuba Nigeria w/"urgente" tfc consisting of 5F gps, 425/50N at 2309 (Kneitel, NY).  
**13995:** USIA Monrovia, Liberia w/USIA circulars at 0110, 75 Bauds (Harold van Daeveer, KS).  
**14362:** SOO236, PAP Warsaw, Poland w/nx in Polish at 1214, 425/50R (Kneitel, NY).  
**14367:** BZP54, XINHUA Beijing, PRC w/nx in EE at 1333, 425/50R (Kneitel, NY).  
**14373:** YIL71, INA Baghdad, Iraq w/nx in EE at 1310, 425/50R (Kneitel, NY).  
**14393:** AFA2XO, USAF MARS sta w/telegrams at 2100, 850/75R (Kneitel, NY).  
**14418:** KUNA nx in EE from Safat, Kuwait. Was 425/50N (Kneitel, NY).  
**14428:** 5L gps at 1336, 525/75N (Kneitel, NY).  
**14458:** ARA, Karachi Aeradio, Pakistan w/aero tfc at 2048, 425/50N (Palmberger, FRG).  
**14460:** GYU, RN Gibraltar w/foxes & count at 1342, 500/50R. On another day, at 1240 5L gps 425/100N then into GG text 425/50N-- obviously another sta on GYU's freq (Kneitel, NY).  
**14510:** RIC75, TASS Moscow, USSR at 1340 w/RURY & into EE nx, 425/50R. Announced //RVW57 RCG77 & RNK36 (Kneitel, NY).

**14547.5:** 5L gps ending w/QLS QSL IMI ET VAI VAI KKK. In ARQ at 1321 (Kneitel, NY).  
**14605//14619:** Y7K30/Y7A59, MFA Berlin, GDR w/GG text at 1249, 425/50N (Kneitel)  
**14632:** YZC2, TANJUG Belgrade, Yugoslavia w/nx in EE, 525/50R (Kneitel, NY).  
**14700:** RG22, TASS Moscow, USSR w/nx in EE at 1253, 425/50R (Kneitel, NY).  
**14760:** CNM61, MAP Rabat, Morocco w/nx in EE at 1254, 425/50R (Kneitel, NY).  
**14795.7:** FTO79AH3, AFP Paris, France w/nx in FF at 1725, 425/50N (Kneitel, NY).  
**14810:** 2-way duplex circuit, lengthy SS tfc hand keyed w/each word sent twice. Was at 2107, 525/50R. Similar to logging on 18690 kHz (Kneitel, NY).  
**14883.9:** IRL58, IINA Rome, Italy w/nx in EE at 1347, 425/50N (Kneitel, NY).  
**14978.4:** FPP97F, AFP Paris, France w/nx in FF at 1236, 425/50N (Kneitel, NY).  
**15480:** APS El Dja'zir, Algeria w/nx in EE at 1304, 850/50N (Kneitel, NY).  
**15705:** YZJ6, TANJUG Belgrade, Yugoslavia w/nx in FF at 1254, 500/50R (Kneitel, NY).  
**15942:** CLP1, MFA Havana, Cuba at 1932 to Embacuba Zambia w/5F gps sent as 5L (1-0 sent as QWERTYUIOP), hand keyed. Was 525/50N (Kneitel, NY).  
**15978.4:** FPP97F, AFP Paris, France w/nx in FF at 1316, 350/50N (Kneitel, NY).  
**16001:** CLP1, MFA Havana, Cuba w/5F tfc at 1630, 50 Bauds (Van Daeveer, KS).  
**16107.5:** HBD20, MFA Berne, Switzerland w/FF text & nx at 1321, ARQ (Kneitel, NY).  
**16117.4:** PANA Dakar, Senegal w/nx in EE & FF (Tom Hartley, OH). Time & RTTY settings not given-- Ed.  
**16136:** BZR66, XINHUA Beijing, PRC w/nx in EE at 1254, 425/50R (Kneitel, NY).  
**16194:** NBA, USN Balboa, Panama w/RURY & SGSG at 1650, 75 Bauds (Van Daeveer, KS).  
**16210:** SOQ221, PAP Warsaw, Poland w/RURY at 1523, 425/50R. Mentioned SOG284 on 6848 kHz, also SOL349 on 11497 kHz (Kneitel, NY).

**16224:** 3MA55, CNA Taipei, Taiwan w/nx in EE at 1430, 50 Bauds (Urban, S. Korea).  
**16234:** 4UZ, UN Geneva, Switzerland w/nx in EE re INTERPOL conference about narcotic trafficking. At 1324, 425/75R (Kneitel, NY).  
**16302:** Telexes from Belgrade, Yugoslavia in Croatian at 1740, 425/75N (Kneitel, NY).  
**16348:** CLN530, TASS Havana, Cuba w/nx in EE at 1543, 425/50R. Announced //CLN451 (Kneitel, NY). Logged same at 1659 (Van Daeveer, KS).  
**16354:** TASS nx in EE at 1247, 170/50R (Kneitel).  
**16397.5:** FTQ39, DIPLO Paris, France w/nx in FF at 1345, 425/50N (Kneitel, NY).  
**16951:** 9MR calling JULL at 1355 & sending RYRY/SGSG. Was 75 Bauds (Urban, S. Korea). 9MR is a station in Malasia but I can't locate the town. JULL appears to be a ship, but I don't know its name-- Ed.  
**17363:** 5YE, Nairobi Meteo, Kenya w/coded wx at 1557, 850/75N (Kneitel, NY).  
**17422:** SS text from un-ID sta in ARQ at 1602 (Kneitel, NY).  
**17510:** RGW23, TASS Moscow, USSR w/nx in FF at 1309, 425/50R (Kneitel, NY).  
**17623:** KUNA Safat, Kuwait w/nx in EE at 1510, 425/50N (Kneitel, NY).  
**18040:** TCY4, AA Ankara, Turkey w/nx in EE at 1312, 850/50R (Kneitel, NY).  
**18220:** CNM76X9, MAP Rabat, Morocco w/nx in FF at 1326, 425/50R (Kneitel, NY).  
**18282:** 9KT351, KUNA Safat, Kuwait w/nx in AA at 1330, 425/50N (W.H., USA).  
**18496.1:** CMM80X11, MAP Rabat, Morocco at 1330 w/nx in EE, 425/50R (Kneitel, NY).  
**18690:** Probably MFA Havana, Cuba w/RURY & hand typed SS text about JAGUAR w/each word repeated twice. Mentioned "NRO 5578" "NRO 5610" "NRO 5636" & others including "CHACAL." Repeated "URG" & "GRD" often in text. See 14810 kHz logging (Kneitel, NY).  
**18697:** DPA Hamburg, FRG w/nx in EE at 1530, 425/50N (Dallas Williams, CO). The call sign here you're seeking is DFS70-- Ed.  
**18785:** FTS78, DIPLO Paris, France w/nx in FF at 1340, 425/50N (Kneitel, NY). Same at 1600 (Hartley, OH).  
**19178:** IINA Jeddah, Arabia w/nx in EE at 1342, 425/50N (Kneitel, NY). At 0930 w/xmsn sked as follows: Nx in EE to Far East 0800-1300 on 19178, & 1300-1500 on 14882.5 kHz. Nx in AA to Middle East 1200-1400 on 20187 kHz & 1400-1600 on 11027 kHz. Nx in AA to N. Africa 1600-1900 on 9443 (Paul Spurlock, Riyadh, Saudi Arabia). Thanks for sharing this with us, Paul-- Ed.  
**19313:** 4UF, UN Economic Comm. for Africa, Addis Ababa, Ethiopia w/Telex in EE at 1544, 425/75N (Williams, CO).  
**19405.1:** AYA, INTERPOL Buenos Aires, Argentina w/marker in ARQ at 2135 (Kneitel, NY).  
**19448:** TASS nx in EE at 1323, 425/50R (Kneitel).  
**19905:** RYRY marker, no ID. At 1347, 425/45R (Kneitel, NY).  
**20078.4:** FTU8, DIPLO Paris, France w/nx in FF at 1600 (Hortley, OH). RTTY setting not provided-- Ed.  
**20327.5:** 6VK221, PANA Dakar, Senegal w/EE nx at 1551, 425/50R (Kneitel, NY).  
**20350:** NBA, USN Balboa, Panama w/RURY & SGSG at 1548, 850/75R (Kneitel, NY).  
**20430:** IRS24, ANSA Rome, Italy w/RURY at 1548, 425/50N (Williams, CO).  
**20471.5:** CXR, Montevideo Navrad, Uruguay w/RURY, foxes & 1-0 count "Ejercicio" tfc in SS at 2000, 525/75R (Kneitel, NY). With RYRY & SGSG at 1825, 850/75N (Brumm, IL).

**FAX Loggings**  
 From Patrick Sullivan, California  
**5765.5:** JBK3, Tokyo, Japan w/data charts at 0727, 120 RPM (that is, drum rotations per minute).  
**5768.8:** JBK3, Tokyo, Japan w/JJ text at 0730, 120/576.  
**6328.1:** CFH, Canadian Forces Halifax, NS w/ocean wx analysis of 0800, 120 RPM.  
**6944:** CKN, Canadian Forces, Vancouver BC w/sea surface temps at 0200, 120 RPM.  
**8077.8:** SMA8, Norrkoeeping Meteo, Sweden w/surface wx maps at 2200, 120 RPM.  
**8617.1:** JJC, Tokyo, Japan w/Kyodo nx in JJ at 0801, 60 RPM.  
**9395.8:** NPM, USN Pearl Harbor, HI w/map of Pacific Ocean wx at 0143, 120 RPM.  
**9438:** JMJ3, Tokyo Meteo, Japan w/wx maps at 0823 & 0939, 120/576.  
**13751.2:** Reuters press photos sent at 0000, ??? RPM.  
**18130.1:** JMJ5, Tokyo Meteo, Japan w/wx maps at 0145, 120 RPM.  
**18433:** Reuters press photo at 2100, 60 RPM.  
**21036.7:** NPM, USN Pearl Harbor, HI w/Pacific Ocean wx conditions at 2130, 120 RPM.

**TUBES — 2000 TYPES DISCOUNT PRICES!**  
 Early, hard-to-find, and modern tubes. Also transformers, capacitors and parts for tube equipment. Send \$2.00 for 20 page wholesale catalog.  
**Antique Electronic Supply**  
 688 W. First St. • Tempe, AZ 85281  
 602/894-9503

CIRCLE 65 ON READER SERVICE CARD

**CB RADIO OWNERS!**  
 We specialize in a wide variety of technical information, parts and services for CB radios. 10M-FM conversions, repairs, books, plans, kits, high-performance accessories. Our 11th year! Catalog \$2.  
**CBC INTERNATIONAL, P.O. BOX 31500PC, PHOENIX, AZ 85046**

**RF Limited**  
 Suggested Retail Price  
**\$99.95**



- 384 MHz offset
- 12-13.8 VDC operation
- patch cord included
- 1 year limited warranty
- Send for free brochure
- Dealer inquiries invited

• New UV-800  
 • Converts your UHF scanner to 800-900 MHz

Dimensions - Height: 1"; Width: 2 1/2"; Length: 4 1/4"

P.O. Box 1124 • Issaquah, Washington 98027  
 Telephone (206) 392-0399  
 Telex 329 473 BURGESS SEA  
 Facsimile (206) 392-0419

CIRCLE 19 ON READER SERVICE CARD





# RADAR REFLECTIONS

## RADAR DETECTORS AND THEIR USE

### **Would-be Thieves Foiled**

Two 20-year-old men apparently picked out the wrong vehicle from which to steal a radar detector recently—an unmarked Troy, Michigan police car!

According to Sterling Heights police, a Troy police officer drove and parked his unmarked patrol car in the lot of a bowling alley on 16 Mile Road west of Dequindre recently and followed some people into the facility.

Police said a car with the two suspects pulled up next to the police car. One of the men opened the door of the police car and allegedly took a radar detector.

The pair was observed by two other Troy policemen parked in the lot. Troy police followed the pair out of the lot, pulled them over and called in Sterling Heights police to make the arrest.

### **Alabama Supreme Court Says Radar Detectors Are Legal**

The court's decision came in a Crenshaw County case involving District Judge William R. King, who had a standing rule that any speeder using a radar detector had to pay a fine \$50 higher than other speeders.

James E. Ellis was convicted of speeding in King's Court in August, 1985, and the judge fined him \$117—including \$67 in normal fines and the \$50 radar fine.

Testimony from an Alabama State Trooper revealed that a disconnected radar detector was found on the floorboard of Ellis' car. The trooper wrote "radar detector in use" on the citation.

Prosecutors justified King's policy by contending that drivers using radar detectors are intentionally attempting to violate state traffic laws. The higher fine discourages use of the devices to flout Alabama law, state attorneys argued.

The Alabama Supreme Court, however, ruled that King's policy was wrong and overturned Ellis' speeding conviction. The court, in effect, further ordered King to end the extra fines.

We commend James Ellis for his bull-dog determination and for restoring constitutional rights to the motorists traveling through Crenshaw County.

### **New Jersey Will Set Standards For Police Who Use Radar**

The state of New Jersey will implement standards for the use of radar equipment used by police, as a way to make speeding



charges stand up in court, Attorney General W. Cary Edwards said recently.

"This will ensure that anyone who uses a radar gun will be properly trained and certified," said North Plainfield Patrolman Ed McBride, traffic safety chairman of the New Jersey Police Traffic Officers Association.

The standards are included in a voluntary certification program set up by the Division of Criminal Justice and the Police Training Commission.

The commission establishes police officer training programs and is made up of law enforcement officials, representatives of federal agencies and educators.

The commission has been certifying radar instructors to train officers in the use of the radar equipment, but there have been no statewide standards for radar gun operators.

Janice Lee is the Editor of Monday, A.M., the newsletter of Electrolert, Inc.

PC

## Part 15 – 49 MHz Communications

**R**F power output levels less than one-tenth of a watt certainly doesn't sound promising for any great range. However, distances greater than 3 miles may be covered under the right conditions with this type of power at 49 MHz.

The FCC permits low-power, no-license communications on these frequencies:

- 49.830 MHz
- 49.845 MHz
- 49.860 MHz
- 49.875 MHz
- 49.890 MHz

These five frequencies may be used by anyone, anywhere, in the United States, for any type of voice transmissions (FCC Parts 15.117, 15.118, and 15.119).

These five channels are part of the ten channels presently assigned to the new 46 MHz/49 MHz cordless telephones. Cordless telephone handsets may broadcast on any one of the following ten frequencies:

Channel No.	Actual Frequency
1	49.670 MHz
2	49.845 MHz
3	49.860 MHz
4	49.770 MHz
5	49.875 MHz
6	49.830 MHz
7	49.890 MHz
8	49.930 MHz
9	49.990 MHz
10	49.970 MHz

The first inhabitants of the 49 MHz band were kids with their walkie-talkies. The FCC closed down the sale of cheap walkie-talkies on 27 MHz Citizens Band, and created the 49 MHz band specifically for these junk-type radios.

Surprisingly, these "junk radios" did much better up here at 49 MHz than they did on CB 27 MHz. The FM signals had better fidelity than the old AM CB sets, and the FM sets were also not plagued with AM heterodynes. With FM and capture effect, a signal is either there, or not there.

The switch from 27 MHz to 49 MHz for these junk radios also gave them a band free from powerful interference, and also free from most man-made noise. It was no surprise that manufacturers of low power radio devices began to study 49 MHz as a good place to put low power communication sets.

When the cordless telephones were kicked off 1.7 MHz/49 MHz to 46 MHz/49 MHz, they were given five additional channels to spread out the load. This now gives you, with the new cordless phone, one chance out of ten you'll be on the same exact fre-

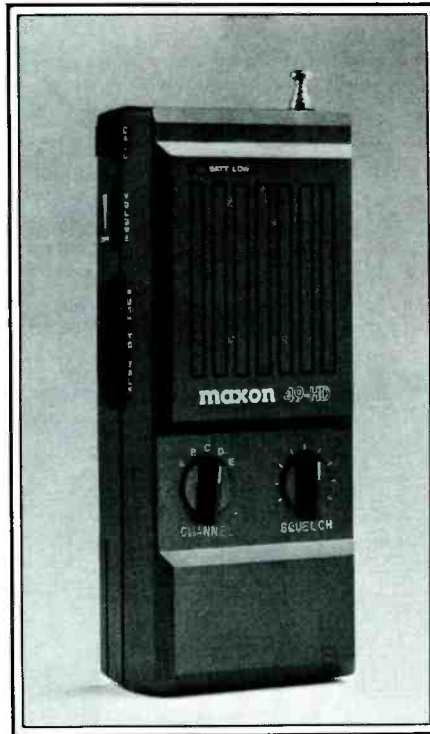

The Maxon 49-HD.

quency as your neighbor. The better cordless phones will give you up to ten channels to select from.

Then came the headset communicators. They're still popular now—the majority operating VOX on just one channel. The more expensive headset communicators might give you two channels to select from. The very elaborate full duplex headsets require two channels for simultaneous talk and listen. These sets were produced by Ohra and Nady. I don't see them offered anymore, and that's too bad—the full duplex simultaneous talk and listen feature with a headset was nice. No ker-chunk from the VOX circuits.

Now enters Maxon with headset communicators plus a nice little handheld transceiver that's a definite cut above a kiddie talkie. The handheld, 5-channel, 49 MHz transceiver offers surprising range on a line-of-sight basis. The FCC rules restrict the power output not to exceed 10,000 microvolts per meter measured at 3 meters. They further regulate any handheld falling under Part 15 type acceptance not to exceed 100 milliwatts of power input. This handheld shall also consist of a single element one meter or less in length antenna that is permanently

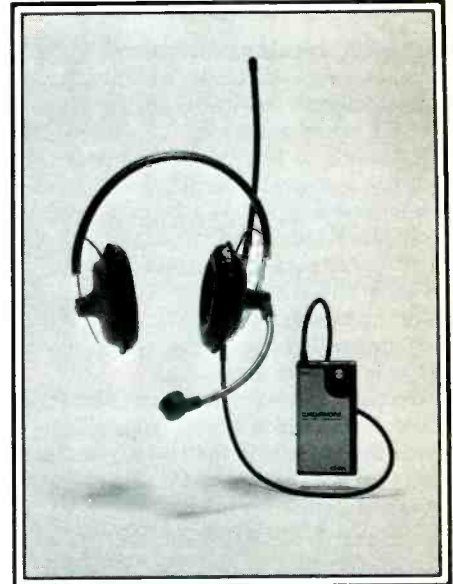

Special headsets available for better 49 MHz communications sets.



The new GE 49 MHz headset contains all of the radio circuitry in the headset itself.

mounted on the enclosure. If the microphone is separate, the mike cord cannot be any longer than 1½ meters.

Obviously, the FCC wants to limit the potential range of this set. They have done this quite nicely by limiting power input, as well as maximum amount of power output. However, little is said about hooking the set up to an external antenna for added gain in both directions. This could boost your effec-





Full duplex OHRA communicators eliminate VOX circuitry.



Hunter using a 49 MHz headset communicator. One mile range is possible under most conditions.

tive radiated power by as much as 6 db (a 4 × power increase). One-quarter watt at 49 MHz, in the clear, might help you establish communications over quite some distance. Even the handsets alone without any type of external antenna or “souped up” talk nicely up to a mile or so away.

The key to good range is no obstructions between you and the other station. Both of your antennas must also be in the same plane. Vertical polarization works the best and is least hazardous to anyone standing around you. Tipping the antenna 45 degrees from center cuts your range down dramatically.

A 5-channel 49 MHz set will also allow you to pick a frequency that's clear. Chances are, in the city, or around your home, you will find a neighbor or two using one of the five channels for their cordless phone set. Choose another channel—you don't want to listen to them, and they don't want to listen to you.

This time of year, August and September, sporadic E skip is most common. This means you will pick up stations using the same type of equipment possibly thousands of miles away. The rules do not address the issue as to what the maximum range is that you may communicate over 49 MHz, so I would be interested to feature any user that has established a two-way communication on a 49 MHz handheld over any great distances. On the Ham bands, I once worked Hawaii from California running less than one-quarter watt into a TV antenna.

An inexpensive field strength meter will give you a clue as to how much power your set is putting out. Don't even think about “souping up” these sets for more power output—they're running full bore now, and there is little to be done to squeeze out any more milliwatts. You would need to four times the power output in order to see any real change in communications distance. Jacking up the battery voltage won't help,

either. You could even burn up your set, so limit your modifications to the antenna circuit.

Grounding the chassis of your 49 MHz transceiver will also help range. It acts as the other half of your yard-long antenna system. Try placing your unit on top of a car

roof for added range to a distant station that is beginning to break up. Chances are you'll hear a dramatic improvement.

Your best improvement will be with the antenna, so give it a try, and let's hear from you on the range you are getting from a 49 MHz transceiver.

PC

### Free Catalog Features Hard-To-Find Electronic Tools

Page after page of hard-to-find electronic tools and test equipment. Also contains a complete line of tool kits and tool cases. Send for your **free** copy today!

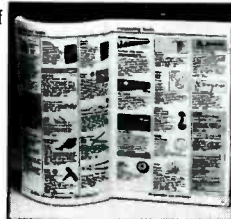

#### JENSEN TOOLS INC.

7815 S. 46th St. Phoenix, AZ 85044  
(602) 968-6241

CIRCLE 63 ON READER SERVICE CARD



### RADIO WEST

SHORTWAVE AND AM RADIO EQUIPMENT

"IT'S BACK"

WE ARE RE-INTRODUCING THE FAMOUS SANSERINO BOX LOOP KITS. TWO MODELS OF THIS NOSTALGIC BUT VERY FUNCTIONAL AM DXing LOOP ARE AVAILABLE.

THE UNAMPLIFIED @ \$89.95  
AMPLIFIED @ \$105 + \$8 S/H  
TWO FOOT DIAGONALLY. KIT MADE FROM STURDY PVC. MW COVERAGE OF 540-1600 kHz.



850 ANNS WAY DRIVE  
VISTA, CALIFORNIA 92083  
(619) 726-3910

CALL OR WRITE FOR A FREE CATALOG... TODAY!!  
PLEASE ENCLOSE \$1.00 FOR POSTAGE  
"Sail around the World with RADIO WEST"

CIRCLE 22 ON READER SERVICE CARD

## BEE ELECTRONICS

Introduces Scanner Cases!

High Quality Leather Cases For  
Scanners To Fit:

- Realistic PRO 30, PRO 32
- Regency HX 1000, HX 1200, HX 1500

Get the same high quality leather cases that we supply to the commercial two-way portable market, for your scanner.

Made From:

- High Quality Full Grain #1 Grade Leather.
- Heavy Duty Nickel Plated Brass Hardware.
- Genuine "Pull The Dot" Fasteners.
- Available With T-Strap or Full Cover for Maximum Protection.\*
- All Models Available With or Without Quick Disconnect Swivel, Which Allows the User to Remove Radio and Case from Belt.
- In Stock for Immediately Delivery.

Special SALE Price!!!

**\$37.00 + Shipping and Handling**  
Protect Your Scanner with a  
Quality "BEE" Case.

\*Models Regency HX 1000, HX 1200, HX 1500 only

Call Today Toll FREE 1-800-336-3115



## BEE ELECTRONICS, INC.

2655 Gardner Road • Broadview, IL 60153  
(312) 345-0337

# LISTENING POST

BY GERRY L. DEXTER

## WHAT'S HAPPENING: INTERNATIONAL SHORTWAVE BROADCASTING BANDS

**H**erald Broadcasting's WCSN, operated by the Christian Science Publishing Society, began regular broadcasting over a 500-kilowatt transmitter at Scott's Corner, Maine. During weekdays the programming features news and current events in two-hour blocks, but during the evening hours (in the U.S.) programs are religious in nature. It shouldn't be hard to hear the station if you check 7365, 9465, 9815, 9840, 15270, 15280 or 17640.

KYOI on Saipan, which the organization purchased to serve as an Asian outlet, is continuing with its old rock format for the time being, waiting a final decision on what to put on the KYOI airwaves and arrangements for a satellite relay.

The other new U.S. station which had been close to getting on for several months finally got going. Adventist World Radio's KSDA in Guam is now on with regular programs using 100-kilowatt transmitters.

After ten years without one, Ghana now has an "external service" although, for most of us, reception will likely be just as easy on the 4915 home service channel. The new service includes English to West Africa at 0645, then in French at 0800. Another English broadcast goes on at 1845, followed by French at 2100. All of this is on 6130.

Finland should have decommissioned its old transmitters at Pori by now, bringing its new 500-kilowatt units into full play, from a site very close to the old one.

If not the French, then the Swiss? Various sources are reporting that Switzerland and China will enter into an agreement much like the short-lived one that France and China had last year. Swiss shortwave facilities would thus be used to relay Beijing's broadcast while Swiss Radio International could use Radio Beijing's facilities.

Radio Discovery in the Dominican Republic is now up to one kilowatt, a substantial increase over its initial wattage. Try during the afternoon hours on 15045 or evenings on 6245. Programs are in both English and Spanish.

Let's check the mail: Bob Eichenholtz in Corapolis, PA needs the address of the SABC in South Africa which he doesn't spot in the *WRTH*. It's there, Bob; P.O. Box 4559, Johannesburg 2000.

Warren Gilbert in Sherman Oaks, CA wonders why certain stations such as Radio Moscow and the VOA can be heard on shortwave frequencies outside the international broadcast bands which are not listed in the *World Radio TV Handbook* nor announced by the stations.

If those you are hearing are broadcasting in single sideband, Bob, then they are "feeder" outlets, used to get a program from



*Sudwestfunk, in Baden-Baden, West Germany sent this sticker to William Durant in Albany, NY. SWF operates on 7285 with 20 kw. Broadcasts are all in German.*

one station (usually the main transmitter facility) to a relay station for rebroadcast. They are not broadcast stations in the strict sense of the word—even though they are carrying a broadcast signal—and thus are not announced. They are listed, though, in *Radio Database International*. You might find it interesting to check 7651 evenings for a feeder at VOA Greenville. It carries two programs simultaneously, one on upper sideband, one on lower.

In Texas, Andy Johns wants an opinion on whether the folder Radio Kuwait sends in response to reports is a QSL, since there's no reference on it as to date, time and frequency heard. That's called a "no data" card, Andy, and Radio Kuwait's reply is widely accepted as a QSL. A similar question comes from Daniel Bauche in Manitoba who got a reply from the CBC Northern



*This pair of oldies is used by Bill Cribbs of Houston, TX.*

Quebec Service. The reply said they no longer send QSL cards but thanked Daniel for "letting them know he heard them." Under the circumstances, most DX'ers would consider the letter you received as constituting a verification, Daniel.

Where's Radio Polonia these days? Ken Dietz of Chicago wonders and so do others. Poland does have a North American Service, on at 0200-0400 on 6095, 6135, 7195, 7270, 9525, 11815 and 15120. But many of these are blocked by stronger stations, as Ken notes. There's no law against that of course, nor of two stations using the same frequency at the same time in English to the same area! The Eastern bloc nations, in general, don't seem as well heard as they were years ago. Probably that's due in some degree to not keeping up from a power standpoint and not adjusting frequencies to clearer channels. This is one of those situations in which listeners have an opportunity to be of real service to a broadcaster by letting the station know that a problem exists.

R.C. Watts in Kentucky would like the schedule for the program "U.S. Rock," which issues its own QSL card. It was aired at 2200 Saturdays over WINB-15185, but the program was supposed to move to WRNO. If it has, we don't know the new time. Anyone run across it?

Deanna Kratzer in Virginia reports a new equipment set-up which now includes a Yaesu FRG-8800, an FRG-9600, Panasonic RF2200, Realistic PRO-7B and a Hallicrafters S-38B. Very nice!

Let's hear from you next month. We need your loggings, schedules, spare QSL's, clippings, questions and comments. With loggings, be sure to list by country with your last name and state abbreviation after each. And leave room so they can be cut into strips.

A couple of additional reporting notes. It is very rare for a large broadcaster to operate consistently "off frequency." If you have more than one instance of, for example, the Voice of America on 9761.5, there's either something wrong with your radio or the way you are tuning it.

All logs are listed in UTC. Be sure you report in UTC. We have a few reporters who make a practice of using only three numerals in reporting times. It slows us down! Report times in the accepted fashion.

Some other reminders: We don't need to know the broadcast was in "AM"; that goes without saying, unless it wasn't in AM. Please use only one side of the paper. If you don't type, make your printing or writing legible. And please don't cram into one item a whole mess of logs at various times and various frequencies from an ordinary, widely-



heard station. Your cooperation on these points will make things move a lot smoother here. Thanks!

**Abbreviations Used in Listening Post**

AA	Arabic
BC	Broadcasting
CC	Chinese
EE	English
FF	French
GG	German
ID	Identification
IS	Interval Signal
JJ	Japanese
mx	Music
NA	North America/n
nx	News
OM	Male
pgm	Program
PP	Portuguese
RR	Russian
rx	Religion/ous
SA	South America/n
SS	Spanish
UTC	Coordinated Universal Time (ex-GMT)
v	Frequency varies
w/	With
WX	Weather
YL	Female
//	Parallel frequencies

**SWBC Loggings**  
(All Times Are UTC)

**ALASKA:** KNLS at 0115 w/EE lessons on 9710 (Willie, ALB.); Beamed to Central USSR (Cribbs, TX).  
**ALBANIA:** R. Tirana, 7065 at 0239 w/nx then mx to 0300 (Ross, WA); 0253 in EE (Gilbert, CA); 1830 in EE on 9480 (Willie, ALB); 9500 at 2324 in PP (Gilson, MD).  
**ALGERIA:** R. Algiers, 9510 at 1900 w/nx in EE, pop mx, sometimes //17745 (Carlsen, MA); 9640 in AA at 1928 (Hartley, OH).  
**ANGOLA:** R. Nacional, Luanda in PP at 2100 on 9535; heard daily 2100-2125 when Swiss R. is silent (Carlsen, MA); 2103 w/local mx, QRM from Netherlands Madagascar relay on 9540; lost out to Switzerland at 2125 (Eichenholtz, PA); At 2115 (Hartley, OH).  
**ANTIGUA:** DW relay on 6040 at 0118 w/maibag (Green, GA).  
**ARGENTINA:** RAE 9690 at 0134 in EE (Gilson, MD); EE & SS ID's at 0400 (Groner, BC); 11710 at 0100 in EE (Willie, ALB).  
**ASCENSION ISLAND:** BBC Relay 15400 at 1517 w/sports (Moser, PA).  
**AUSTRALIA:** R. Australia, 5995 at 0801 (Kratzer, WA); 6060 at 1338 (Eichenholtz, PA); 9580 at 1000 (Moser, PA); At 1415 (Watts, KY); 15240 at 0628 (Beard, AL); 15320 at 0100 (Ross, WA); 15580 at 1228 (Neff, OH); 17795 at 0235 (Reese, TN).  
**AUSTRIA:** R. Austria Int'l. at 0030 w/ID on 6155 (Groner, BC); At 0130 (Gilson, MD); At 0430 (Gilbert, CA); On 15230 at 1200 (Linville, ALB).  
**BELGIUM:** BRT at 0030 on 9925 w/IS, s/on, nx (Gilbert, CA); 15240 at 1320 w/African svc, 15590 at 1505 (Northrup, MI).  
**BELIZE:** R. Belize, 3285 at 0524 w/YL DJ running American & Caribbean mx (Robbins, CA).  
**BOLIVIA:** R. Los Andes, 4775 at 1511, poor level but readable (Ross, WA).  
**BOTSWANA:** R. Botswana, 4820 at 0428 (Moser, PA); 0355 on 4820//7255 w/barnyard IS, anthem, s/on at 0400 (Gilbert, CA).  
**BRAZIL:** R. Universto, Curitiba, 11905 at 2249 in PP w/mx, ID at 2301 (Eichenholtz, PA).  
 R. Global, Rio, 11805 at 2237 in PP. Mostly mx; ID's at 2300 & 2303 (Eichenholtz, PA).  
 Radiobras, 11745 at 0200 beginning in EE (Gilbert, CA).  
 R. Nacional Amazonia, 15200 in PP at 2153 (Ross, WA).  
**BULGARIA:** R. Sofia, 6070 in EE at 0006 (Moser, PA); 7115 at 0418 (Gilbert, CA); 11720 at 0036 (Hartley, OH).  
**BURKINA FASO:** R. Burkina, in FF at 2232 on 4815 (Lingenfield, PA).  
**BURMA:** Burma BC Svc. on 4725 in Burmese at 1444 (Ross, WA).  
**CAMEROON:** R. Garoua, 5010 at 0537 in FF & vernaculars (Lingenfield, PA).  
**CANADA:** RCI on 5960 at 0200 (Green, GA); 0123 on 9535//11845 (Northrup, MI); 11945 at 2100 (Neff, OH); 11955 at 1415; 17820 at 1330 (Northrup, MI).  
 BBC Sackville relay on 15260 at 1708 (Moser, PA).  
 CBC Northern Quebec Svc., 6195 at 0455 in un-ID language; into EE at 0500 (Gilbert



Here's the shack of regular Listening Post reporter Jim Ross in Vancouver, WA.

CFRX relaying CFRB Toronto, 6070 at 0245 (Gilbert, CA); At 1930 (Beard, AL).  
**CHAD:** Tentative RNT on 4960 at 2155 w/anthem before s/off 2200 (Carlsen, MA). Could be, they've been hopping around to avoid Libyan jamming-- Ed.  
**CHILE:** R. Sistema Nacional, 15140 at 2200 w/mx, nx in SS, bank commercials (Watts, KY); At 0114 (Groner, BC).  
**CHINA:** CPBS Beijing 1 home service, 7935 at 2245 in Chinese (Lingenfield, PA); 12200 at 2355 in Chinese (Ross, WA).  
 Yunon PBS, Kunming, 4760 in Chinese at 1449 (Ross, WA).  
 Guangxi PBS, Nanning on 4915 at 1506 (Ross, WA).  
 R. Beijing, 9535 at 1242 in EE (Neff, OH); At 1100 (Everly, VA); 11980 at 0332, repeated around 0400 (Johnson, AZ).  
**COLOMBIA:** R. Nacional, 9635 at 2230, mx of the theatre, in SS (Eichenholtz, PA).  
 R. Sutatenza, 5095 to 0401 s/off w/anthem (Groner, BC).  
**COSTA RICA:** R. Lira, 15460 in SS at 2103 w/rx pgm (Lingenfield, PA).  
 TIFC, 5055 at 0315 w/EE rx pgm (Moser, PA).  
 R. Impacto, 6150 at 0501, mx pgm in SS (Gilbert).  
**CUBA:** R. Havana Cuba, 6090//6140 at 0214 in EE (Gilson, MD); 6100 at 0529; 9525 at 0740 (Kratzer, WA); 9550 at 0117 (Hartley, OH); 9740 at 0545 (Willie, ALB); 11760 at 2345 in SS SS (Ross, WA); 11815 in SS at 0116 (Gilson, MD); 11970 in SS (Kratzer, WA).  
 R. Rebelde w/soccer at 2230 in SS on 5025 w/0000 (local midnite) s/off (Watts, KY). Whoa-- what time system are you using?-- Ed.  
**CZECHOSLOVAKIA:** R. Prague, 5930 at 0302, in SS at 0215 (Groner, BC); 0335 w/maibag (Gilbert, CA); 7345 at 0309 (Reese, TN); 9740 at 0125 (Willie, ALB).  
**DOMINICAN REPUBLIC:** R. Clarin, 11700 at 0035 in SS (Hartley, OH); 1250 w. Voz del CID pgm (Neff, OH).  
**EAST GERMANY:** RBI on 6080 in EE to NA at 0004, Nauen xmtr site (Lingenfield, PA).  
**ECUADOR:** HCJB on 6130 at 0747; 6230 at 0629; 9745 at 0747 (Kratzer, WA); 9870 w/DX Party Line at 0630 (Beard, AL).  
 R. Nac. de Ecuador via HCJB on 15270 at 2200-2215 w/talk re earthquake recovery (Watts, KY).  
**EGYPT:** R. Cairo, 9475 at 0232 w/talks in EE, AA mx (Johnson, AZ); 0118 on 11715 in SS (Hartley, OH); 15210 at 1415 (Gilson, MD).  
**ENGLAND:** BBC (various relays included) 5975//6005//6175//9590 at 2340; also 6120 at 0210 (Gilson, MD); 9510 at 0535 (Willie, ALB); 7325 at 2048 from Davenport (Lingenfield, PA); 9825 at 2146 (Lingenfield, PA); 9915 at 0050 (Johnson, AZ); 15070 at 1702 (Moser, PA).  
**EQUATORIAL GUINEA:** R. Nacional, 9553 at 2046 w/rx pgm in EE (Eichenholtz, PA).  
**FINLAND:** R. Finland Int'l., 11945 at 1419 (Reese, TN); 15400 at 1429 (Moser, PA).  
**FRANCE:** RFI on 5950 at 0156 in FF (Gilson,

MD); 9550 in EE at 0415 (Neff, OH); 9795 at 0451 (Kratzer, WA); 11670 in FF at 1430; a 2nd xmtr w/same pgm fading in on same freq w/slight time lag (Watts, KY); 11995 in FF at 0042 (Hartley, OH); 15300 in FF at 1325; 17845 at 1340 (Northrup, MI).  
**FRENCH GUIANA:** RFI Relay, 9715 at 0126 in SS (Hartley, OH); 9800 at 0313 (Reese, TN).  
**GABON:** Africa #1, 15200 at 1335 w/mx (Northrup, MI); 1403 w/C&W mx (Gilson, MD); 15475 in FF at 2059 (Lingenfield, PA); EE nx 1900 (Yohnicki, ONT).  
**GHANA:** GBC on 4915 in FF at 2230, EE 2245 (Eichenholtz, PA); At 0610 (Ross, WA); 0700 nx in EE (Gilbert, CA).  
**GREECE:** V. of Greece, 9420 at 2342 in EE (Reese, TN); 0135 in EE (Gilbert, CA); Greek at 0310 (Groner, BC); 11645 in EE at 1549 (Ross, WA).  
**GUATEMALA:** AWR Union R., 5980 in SS w/rx pgms at 1145 to 1230 fade (Watts, KY).  
 R. Cultural TGNA in SS at 0518 on 3300, ID & mx (Yohnicki, ONT).  
**GUINEA:** R. National, Conakry, 4900 in FF to s/off 0000; clear ID at 2355 (Carlsen, MA); 0610 in FF w/many ID's (Gilbert, CA).  
**GUAM:** KTWR on 9590 at 1400 in CC (Hartley, OH); 11715 at 0714 w/chimes & EE s/on (Johnson).  
**HONDURAS:** HRVC on 4820 at 0313 w/rx in EE (Moser, PA).  
 Sani R., Puerto Lempira in EE w/anti-drug pgm at 2358 in EE, SS & Miskito (Watts, KY).  
**HUNGARY:** R. Budapest, Hungary, 6025 w/nx & commentary (Gilson, MD); 9835 in EE at 2102 (Eichenholtz, PA).  
**ICELAND:** Icelandic State BC, 11855 at 1300-1330 in Icelandic (Lupi, FL).  
**INDONESIA:** RRI at Surakarta, 4932 at 1528 in Indonesian (Ross, WA).  
 RRI Ujung Pandang at 1436 in EE on 4719 (Ross, WA).  
 V. of Indonesia, 11790 at 1500 w/nx in EE (Gilbert, CA).  
**IRAN:** VOIRI, 9022 at 1944 in EE, talks about mideast & Gulf hostilities (Moser, PA); 15085 at 1605 in Farsi (Johnson, AZ).  
**IRAQ:** R. Baghdad, 9875 at 2100 changing from GG to EE (Carlsen, MA).  
**ISRAEL:** Kol Israel, 7465 at 0004 in EE (Moser, PA); At 0209 (Ross, WA); 9435 at 2023 (Beard, AL); At 0000 (Green, GA).  
**ITALY:** RAI, 9575 w/EE to NA w/OM reading nx (in contrast to usual YL) Everly, VA); 0110 w/mx, comment by YL (Willie, ALB).  
**JAPAN:** R. Japan (direct, via Canada, via Gabon-- Ed) 5960 at 0310 (Green, GA); 2300 on 9645 (Willie, ALB); 2350 on 9650 (Reese, TN); 11955 at 0457 (Kratzer, WA); 17810 at 1340 in presumed JJ (Northrup, MI); 17755 in JJ at 2200 (Linville, ALB).  
**KUWAIT:** R. Kuwait, 9930 at 1916 (Hartley, OH); 11675 at 1836 in EE (Moser, PA); 11865 in AA on 11865 (Ross, WA).

**LEBANON:** R. Voice of Lebanon at 2130 on 6550 in AA w/mx (Carlsen, MA).  
**LESOTHO:** R. Lesotho, 4800 at 1523 (This is UTC??-- Ed.) weak, w/drums, mx, fade (Ross, WA).  
**LIBYA:** R. Jamahiriya 7245 in EE from around 2215. Announces only 11815 (Carlsen, MA).  
**LITHUANIAN SSR:** R. Vilnius (via R. Moscow-- Ed.), 7165 at 2326 w/sked & freqs (Beard, AL); 11860 at 2300-2330 (Robbins, CA).  
**LUXEMBOURG:** R. Luxembourg, 15350 in FF at 1940 (Lingenfield, PA).  
**MADAGASCAR:** R. Netherlands relay, 9540 at 2108 in EE (Moser, PA); at 1942 in FF, tentative (Hartley, OH).  
**MALI:** RTV du Mali, 4834 in FF at 2327 (Hartley).  
**MALAYSIA:** R. Malaysia, Kuching, Sarawak on 4835 at 1530 in local language; On 4950 at 1431 in EE (Ross, WA); 1515 in EE (Gilbert, CA).  
**MALTA:** DW Relay, 6085 at 0103 in EE (Moser, PA); 9565 in EE tp s/off 0149 (Gilson, MD).  
**MEDITERRANEAN:** 6110 at 2245 in EE, YL w/nx & commentary (Carlsen, MD); 2158 in FF, into EE after 2233 (Eichenholtz, PA).  
**MAURITANIA:** ORTM, 4845 at 0650 in AA (Johnson, AZ); 0642 in AA (Hartley, OH).  
**MONACO:** TWR, 7105 at 0957 in EE (Moser, WA).  
**MOROCCO:** RTM on 15335 in AA to Europe at 1940, //15330 QRM'd by AFRTS (Lingenfield, PA).  
**NAMIBIA:** R. Southwest Africa, 3295 at 0255 in EE w/mx (Robbins, CA); At 0400 (Yohnicki).  
**NETHERLANDS:** R. Netherlands, 6020 at 0322 (Reese, TN); 9895 at 0745 in Dutch (Gilbert, CA); 2106 in EE (Moser, PA).  
**NETHERLANDS ANTILLES:** R. Netherlands relay, 6165 at 0312 (Green, GA); 9590 at 0230 (Hobbs, ONT); 9715 at 0615 (Groner, BC).  
**TWR,** 9535 at 0430 w/Caribbean Night Call (Neff, OH); 11815 at 1135 w/"Unshackled" (Beard).  
**NEW ZEALAND:** R. New Zealand, 15150 at 0345 w/sparts (Northrup, MI); 17705 at 0512 w/classical mx (Johnson, AZ).  
**NIGERIA:** V. of Nigeria, 11770 in EE at 1730 (Johnson, AZ).  
**R. Nigeria,** Lagos, 7255 at 0456-0530 (Cribbs, TX).  
**FRCN** Kaduna, 4770 at 0606 (Gilbert, CA); 0541 in vernaculars (Lingenfield, PA).  
**NORTH KOREA:** R. Pyongyang, 15140 at 0005 in EE (Ross, WA); At 0418 (Johnson, AZ).  
**NORWAY:** R. Norway Int'l., 9590 at 1645 (Willie, ALB); 11850 at 1629 ending up EE pgms (Gilbert, CA); 11870 at 1735 in NN, 1740 in SS (Groner, BC); 15300 at 1432 (Moser, PA); 15305 at 1601 (Linville, ALB); 15310 in presumed NN (Gilson, MD).  
**PAKISTAN:** Azad Kashmir R. (via Islamabad-- Ed.), 4790 at 1442 in dialect (Ross, WA).  
**R. Pakistan,** 11615 at 1600 w/YL reading nx (Carlsen, MA); 12025 at 1335 (Northrup, MI).  
**PAPUA NEW GUINEA:** NBC Port Moresby, 4890 at 0900, nx in EE (Gilbert, CA).  
**PARAGUAY:** R. Nacional, 9735 at 2355 w/mx, OM announcer (Willie, ALB).  
**PERU:** R. Union, Lima, 6115 at 0652 w/pop mx (Groner, BC).  
**PHILIPPINES:** R. Veritas Asia, 9540 at 1522

in CC, skeds/freqs in EE & s/off, IS (Gilbert, CA).  
**PORTUGAL:** R. Portugal, 6100 at 0300 s/on, anthem. QRM from Havana (Gilbert, CA); 9680 at 0030-0100 (Lupi, FL); 9705 at 0300 w/nx, mailbag (Linville, ALB).  
**ROMANIA:** R. Bucharest, 5990 at 0255 in EE (Gilbert, CA); 15250 at 1355 w/nx & ID in un-ID language (Northrup, MI).  
**RWANDA:** DW relay, 9640 at 0000 s/on in FF, into GG (Gilbert, CA).  
**SAUDI ARABIA:** BSKSA at 1955 in AA on 9870 (Eichenholtz, PA).  
**SEYCHELLES:** FEBA in EE at 1553 on 11865 (Ross, WA).  
**SINGAPORE:** BBC Far Eastern Relay, 0930 s/on in EE on 11950 (Gilbert, CA).  
**SOLOMON ISLANDS:** SIBC, 5020 at 0832 in EE (Hartley, OH); 0702 on 9545 in EE & Pidgin, gospel & instrumental mx (Johnson, AZ).  
**SPAIN:** Spanish Foreign R., 9620 at 0100 in EE (Gilbert, CA); 9630 at 0032 w/Panorama (Gilson, MD); 0022 w/Radio Club (Green, GA); 11880 at 1940 in SS (Groner, BC); 11970 in RR at 2012 (Lingenfield, PA); 15375 in EE at 1841 to s/off at 1930 (Johnson, AZ); 17770 in SS at 1255, at 1340 on 17845//17890 (Northrup).  
**SOUTH AFRICA, REP. OF:** R. RSA, 4990 in EE at 0300 (Hobbs, ONT); 0406 (Johnson, AZ); 6010//6185//9615 at 0200 s/on & Africa Today (Gilson, MD); 9610 at 0211 w/mailbag (Green, GA); 11900 at 2132 w/Africa Today (Neff, OH).  
**R. Orion,** 3955 at 2100 in EE (Hartley, OH); 0415 in Afrikaans (Groner, BC).  
**R. Five,** 4880 at 0410 in Afrikaans (Lingenfield, PA); 0500 in EE (Cribbs, TX).  
**R. Oranje,** 3215 at 0425 in Afrikaans & partial EE (Johnson, AZ).  
**SOUTH KOREA:** R. Korea, 7275 at 0639 in EE (Johnson, AZ); 9570 at 1420 w/Seoul Calling (Gilbert, CA); 15575 at 2346 w/headlines (Beard, AL); 2230 s/an (Willie, ALB); At 0005 (Ross, WA).  
**SWAZILAND:** TWR, 9550 in EE at 1939 s/on, into FF (Willie, ALB).  
**SWEDEN:** R. Sweden Int'l., 11925 in USB mode w/Swedish to South America (Lingenfield, PA); 15345 w/nx at 1403 (Reese, TN).  
**SWITZERLAND:** Swiss R. Int'l., 6135//9625//9725//9885 at 0110 w/IS, ID in EE (Gilson, MD); 9725 at 0425, into GG at 0430 (Beard, AL); 9885 at 1534 w/EE nx (Gilbert, CA); 11955 at 2100 (Neff, OH); 12035 at 2119 (Ross, WA); 15570 at 1355 w/Dateline (Reese, TN).  
**SYRIA:** R. Damascus, 9530 at 2123 (Hartley, OH); 9950 in PP at 2314, into AA (Ross, WA); 2330 in SS (Gilbert, CA); 12085 at 2049, mideast mx, mx in EE, anthem & aff (Moser, PA).  
**TAHITI:** R. Tahiti, 9687//11825 in FF, 0400-0500 (Robbins, CA); 11825 in Tahitian at 0602, FF at 0700 (Johnson, AZ).  
**THAILAND:** R. Thailand, 9655 at 0200 (Robbins, CA).  
**TOGO:** RTT Lome, 5047 in FF at 2333 (Hartley, OH).  
**TUNISIA:** RTT Tunis, 15450 at 1418 in AA

(Eichenholtz, PA); 17610 at 1330 (Northrup, MI); to 1554 s/off (Carlsen, MA).  
**TURKEY:** V. of Turkey, 9560 at 2304 w/News About Turkey & The Turkish Press (Moser, PA); 15220 at 1557 in Turkish (Johnson, AZ).  
**UKRAINE SSR:** R. Kiev (via Moscow-- Ed.), 6200 at 0300 in EE (Hartley, OH).  
**UNITED ARAB EMIRATES:** V. of the UAE, Abu Dhabi, 9990 in AA at 0049 (Hartley, OH).  
**UAE** Radio, Dubai, 15320 at 1330 w/nx (Northrup).  
**UNITED STATES:** WCSN, Herald BC, 7365 at 2355 w/Kaleidoscope (Reese, TN).  
**VOA** 5995//6130//9815//11740 at 0108 w/nx (Gilson, MD); 6125 at 0623 (Kratzer, WA); 6190 at 2320 in SS; 11895 at 0159 in SS (Gilson, MD); 9455 at 0250 (Neff, OH); 9575 at 0524; 9670 at 0528 (Kratzer, WA); 9650 at 0204 (Reese, TN); 15410 at 1719 (Ross, WA); 17800 at 2051 (Lingenfield, PA).  
**WRNO,** 6045 at 2140 (Hobbs, ONT); 6185 at 0430 (Neff, OH); 7355 at 0058 (Moser, PA); 15420 at 1700 (Hobbs, ONT).  
**KVOH,** 17775 at 2140 (Neff, OH).  
**R. Marti,** 9525 in SS at 2332 (Gilson, MD).  
**WYFR** on 6065 at 0742 (Kratzer, WA); 6105 at 1326 (Beard, AL); 9555 in PP at 0145; 9660 at 0118 in PP; 11855 at 0131 in PP (Gilson, MD); 11830 at 1920 (Reese, TN); 21525 at 1920 in PP (Linville, ALB).  
**VOFC** (via WYFR), 5985 at 0240 (Neff, OH); At 0705 (Beard, AL).  
**KCBI,** 11735 at 1910 (Neff, OH); - 11790 at 2044 (Beard, AL).  
**WHRI,** 0301 on 7400 w/R. Earth (Neff, OH); 11790 at 1440 (Gilson, MD).  
**AFRTS,** 6030 at 0400 (Hobbs, ONT).  
**USSR:** R. Moscow, 5905 at 2323 in SS; 6000 at 0157; 6115 at 0210 in SS; 11750 at 1434 (Gilson, MD); 5915 at 2253 in SS (Reese, TN); 7110 at 0028 (Green, GA); 7150 at 0005; 11840 at 1645 (Hobbs, ONT); 9580 at 0527; 9760 at 0511; 0459 on 12030 (Kratzer, WA); 13790 at 1330 (Northrup, MI); 15475 at 1536 (Moser, PA).  
**Arkhangel'sk** at Vladivostok, 5015 in RR at 1642 (Ross, ONT).  
**4060 kHz,** un-ID site, in Polish at 0428 (Lingenfield).  
**R. Orbita III** svc., 7380 in RR at 2252 (Lingenfield).  
**Ufa,** 4485 at 1512 in RR (Ross, WA).  
**VATICAN:** Vatican R., 0105 on 6030//9605 w/Newsdesk (Reese, TN); 6250 at 0058 (Hartley, OH); 0058 on 9605; 11845 at 0600 in EE (Johnson, AZ); 9645 at 2055 (Willie, ALB).  
**VENEZUELA:** R. Nacional, 11860 at 0147 w/rock mx (Gilson, MD). Frequency tends to vary a bit-- Ed.  
**VIETNAM:** V. of Vietnam, 10010 at 1445 in CC (Gilbert, CA); 10060 in Vietnamese at 0006 (Johnson, AZ); 15010 at 1856 in FF (Ross, WA).  
**WEST GERMANY:** DW, 5960 at 0535 w/GG lessans (Reese, TN); 6145 at 0104 (Moser, PA) 6185 at 0257 (Gilson, MD); 7465 at 0220 (Linville, ALB); 9545 at 1508 in GG (Gilbert, CA); 9700 in GG at 0109 (Hartley, OH); 15275 at 1250 in GG (Northrup, MI).  
**YEMEN:** R. Sana'a, 9779.3 at 1933 in AA (Eichenholtz); At 1923 (Hartley, OH).  
**YUGOSLAVIA:** R. Yugoslavia, 7240 at 2218 in EE, ID at 2222, classical mx (Eichenholtz, PA).  
**ZAIRE:** La. V. du Zaire, 15245 in FF at 2210, tentative (Lingenfield, PA).  
**ZAMBIA:** R. Zambia, 4910 at 0333 w/IS under heavy QRM (Moser, PA).

## Order Back Issues of

# POPULAR COMMUNICATIONS

### BACK ISSUE ORDER FORM

Please send me the following issues @ \$2.50 each:

Month(s) & Year(s): \_\_\_\_\_

Number ordered @ \$2.50 each: \_\_\_\_\_ Total Payment Enclosed: \_\_\_\_\_  
 (Check or M.O. only)

NAME: \_\_\_\_\_

COMPANY (Optional): \_\_\_\_\_

STREET ADDRESS: \_\_\_\_\_

CITY: \_\_\_\_\_ STATE: \_\_\_\_\_ ZIP: \_\_\_\_\_

And heaps of thanks to: Andrew Green, Albany, GA; Jason Reese, Hendersonville, TN; Tom Hartley, Chillicothe, OH; Mark Northrup, Ann Arbor, MI; Bob Eichenholtz, Corapolis, PA; Jim Ross, Vancouver, WA; Mark Carlsen, Brookline, MA; Brian Johnson III, San Diego, CA; Armund Groner, Kamloops, BC; George R. Neff, Niles, OH; Mike Yohnicki, London, ONT; Philip A. Lupi, Safety Harbor, FL; Harry P. Everly, Chancellor, VA; Bruce R. Gilson, Silver Spring, MD; Deanna M. Kratzer, Richland, WA; Warren Gilbert, Sherman Oaks, CA; Bill Cribbs, Houston, TX; R.C. Watts, Louisville, KY; Ron B. Robbins, Newbury Park, CA; Paul Johnson, Phoenix, AZ; Joseph S. Beard, Albertsville, AL; Allen B. Linville, Edmonton, ALB; Darrell Lingenfield III, St. Thomas, PA; Allen Willie, Beaverlodge, ALB; William Moser, Pittsburgh, PA; K.J. Hobbs, Hamilton, ONT.



# SCANNING TODAY

(from page 8)

papers. That way it won't be overlooked by you or your family. The second way to be excluded from benefits is to let your membership lapse. Practically every month we must inform a SCAN member or a family that a claim is not valid because the membership has expired. This is painful for us to do, but the policy is valid only for current SCAN members. There is nothing we can do to make exceptions. Many have confused the fact that they are continuing to receive *Popular Communications* as evidence that membership is still in force. That is often not the case. It may be a "grace" issue that was sent in anticipation of your renewal, for instance, so that no issues are missed. Or you may be one of the many members who has a separate subscription and membership which expire at different times. Whatever the case, if we cannot prove that you were a member at the time of the incident, the claim must be denied under insurance laws. We recently had an unfortunate case where a membership renewal check was apparently in the mail at the time of the accident. However, the membership had expired some two months earlier. Please, please keep your membership up to date if this insurance coverage is important to you. Remember that by the time you receive a "second" renewal notice, your membership may have already expired.

**SCAN**

Order Back Issues of

## POPULAR COMMUNICATIONS

USE  
YOUR  
  
F  
R  
E  
E  
  
I  
N  
F  
O  
R  
M  
A  
T  
I  
O  
N  
  
C  
A  
R  
D

### SCAN Photo Contest

(from page 23)

are used to dub onto additional cassettes.) The recorders can store up to 5½ hours of listening on one video cassette so Dick can review an entire afternoon or evening's activity later at his convenience.

Dick collects video and audio cassettes from many days of recording before an editing session. He may find interesting transmissions days later, after he reads of a particular event in the newspaper. By reviewing the tapes, he is able to recreate the excitement of the actual event. After editing, Dick dubs the most exciting materials on to 90-minute audio cassettes, which he mails to friends all over the world.

One such exciting event was the helicopter rescue of climbers who tried to scale the "Praying Monk" rock formation at nearback Camelback Mountain.

Winners in the Photo Contest this month receive the BMI "NiteLogger" tape recorder activator. Plugged into a cassette recorder and a scanner, it gives a complete record of all communications with no "dead time" on the tape. If you would like to enter the contest, just send a sharp black/white print to SCAN Photo Contest, P.O. Box 414, Western Springs, IL 60558.

**SCAN**

BOOKS  
ACCESSORIES  
ANTENNAS

# SWELL SWL DISCOUNTS

Factory Authorized  
Service for Icom  
Kenwood &  
Yaesu

Extended  
warranties  
available

Orders & Quotes  
Toll Free—

National:  
800-336-4799

New England:  
(except New Hampshire)  
800-237-0047

Virginia:  
800-572-4201

**ege, inc.**

Virginia  
14803 Build America Drive  
Building B  
Woodbridge, VA 22191  
Customer Service & New Hampshire  
Service Dept. (703) 643-1063  
Service Dept. (703) 494-8750  
Hours—M-Th: 10-6;  
Fri: 10-8; Sat: 10-4

**ege, inc.**

New Hampshire  
8 Stiles Roac  
Salem, New Hampshire 03079  
Customer Service & New Hampshire  
Orders: (603) 898-3750  
Hours—MTWTF: 10-4;  
THF: Noon-8



### KENWOOD

**R-5000**  
All-mode listening 100 kHz -30 MHz. Optional converters to cover the 108-174 MHz range. 100 memories.

**R-2000**  
150 kHz - 30 MHz for AM, FM, SSB, and CW listening. 10 memories.



### ICOM

**R-71A**  
Receive 100 kHz - 30 MHz. For AM, SSB, CW, RTTY, & optional FM. 32 memories.

**R-7000**  
25-100 MHz (1.24-1.3 GHz) coverage for SSB, FM, & AM. 99 memories.



### YAESU

**FRG-8800**  
Listen to AM, SSB, CW, FM narrow and wide 150 kHz-30 MHz. 12 memories.

**FRG-9600**  
Compact receiver for FM, AM, SSB with a range of 60-905 MHz (up to 460 MHz for SSB). 100 memories.



### SANGEAN

SWL radios for AM/FM. Call for more information and quotes.

### TEN-TEC

**RK-325**  
Covers AM, SSB, CW 100 kHz to 30 MHz. 25 memories.

### SONY

ICF-2002, ICF-2010, and ICF-7600A are compact receivers for SWL. Call for quotes.

CBs  
& Radar  
Detectors  
Uniden, Cobra,  
Midland, & Whistler

Scanners

Regency  
Beacon

At Super Discounts.

CIRCLE 82 ON READER SERVICE CARD

# COMMUNICATIONS SHOP

**Advertising Rates:** SCAN members and POP/COMM subscribers are entitled to one FREE 30-word, non-commercial classified ad per year. Enclose subscription name label with ad copy. For those people not in the previously mentioned groups, non-commercial ads are 30 cents per word, including abbreviations and addresses; minimum charge \$6.00 per issue. Ads from firms offering commercial products or services are \$1.00 per word; minimum charge \$20.00 per issue. Boldface words are \$1.20 each (specify which words). Leading key words set in all caps at no additional charge. All ads must be prepaid in full at time of insertion; a 5% discount is offered for prepaid 6 time insertions. All ads must be typewritten double spaced.

**Approval:** All ad copy is subject to Publisher's approval and may be modified to eliminate references to equipment and practices which are either illegal or otherwise not within the spirit or coverage scope of the magazine.

**Closing Date:** The 10th day in the third month preceding date of publication. Because the advertisers and equipment contained in Communications Shop have not been investigated, the Publisher of Popular Communications cannot vouch for the merchandise listed therein. Direct all correspondence and ad copy to: PC Communications Shop, 76 N. Broadway, Hicksville, NY 11801.

**CB RADIO TRICKS AND SIMPLE REPAIRS!** You can do them yourself! Send \$5.95 for booklet telling you how! Huntley Radio, 11721 Eureka Road, Edinboro, PA 16412.

**JUST STARTING IN SHORTWAVE?** Get off on the right foot. Discover the wonders of shortwave along with cartoon character "O.H." in *So You Bought A Shortwave Radio!* A light 'n lively starter's book by Gerry L. Dexter. Just \$6.95 plus \$1 shipping (\$2 foreign) U.S. Funds from Tiare Publications, P.O. Box 493, Lake Geneva, WI 53147.

**HAMS AND HAM BAND LISTENERS**—get in on the net action with *The World Ham Net Directory* by Mike Witowski. Lists Ham nets around the world by name, frequency and meeting time. Only \$9.95 plus \$1 shipping (\$2 foreign) U.S. funds only, from Tiare Publications, P.O. Box 493, Lake Geneva, WI 53147.

**RTTY MAKES SENSE** after you've read *Radioteletype Monitoring—The Complete Guide* by Dallas W. Williams. Step by step, start to stop. Simply and clearly explained for both the beginner and the seasoned veteran. Includes over 350 best bet frequencies. Just \$9.95 plus \$1 shipping (\$2 foreign) U.S. funds please, from Tiare Publications, P.O. Box 493, Lake Geneva, WI 53147.

**BROADBAND LOOP ANTENNA COVERS 100 kHz to 7 MHz.** Rotatable 10" shielded loop provides maximum sensitivity and noise rejection. Balanced design insures deep nulls for eliminating interference. Plugs into desk-top 30-dB amplifier. Specially designed for the LF/AM broadcast DXer. L10/A428 combination: \$99.95 + \$4.00 shipping. Interceptor Electronics, Inc., Route 1, Round Hill, VA 22141. Telephone: (703) 338-4905.

**RADIOTELETYPE-SHORTWAVE-FACSIMILE** Books, unusual, hard-to-find latest publications. Satellite communications, scrambling. Many titles. Free catalog. Universal Electronics, Inc., 4555 Groves Road, Suite 13A, Columbus, OH 43232. (614) 866-4605.

**LEARN MORSE CODE** in 4 hours. My method works. \$5.25 to J.L. Steiger, 375 Hillside Rd., Seven Hills, OH 44131.

**SHORTWAVE LISTENERS.** Microlog AIR-1 CW, RTTY, and AMTOR interface for VIC-20. List \$279, now \$125 LIMITED QUANTITIES. Add \$5.00 for shipping in U.S., \$10.00 elsewhere. MD residents add 5% sales tax. G and G Electronics, 8524 Dakota Drive, Gaithersburg, MD 20877. 301-258-7373.

**Broadcast Radio and Television Handbook (1983)** I've covered a number of my out-of-print technical handbooks of broadcasting. Books are in excellent condition. Length is 470 pages plus hundreds of illustrations. Covers AM—FM—TV broadcasting equipment from studio to antenna with a special emphasis on transmitters. Includes a top-detailed discussion of how a television signal is formed and transmitted. Other topics are transmitter test and monitoring equipment, antennas and lines, studio and control room equipment, stereo facilities, etc. Available at a bargain price of \$10 postpaid USA. Ed Noll, Box 75, Chalfont, PA 18914.

**ELECTRONIC SPYING** is the name of the game. It's also the title of a startling book which reveals the closely guarded methods & equipment used by professionals & amateurs who eavesdrop on homes & businesses with (sometimes) legal and (usually) illegal bugs & wiretaps. Written in non-technical language everyone can easily understand, ELECTRONIC SPYING has photos & illustrations clearly revealing exactly how they do it & where they get the equipment (much of it inexpensive & easily available). Leaves nothing to the imagination! Latest techniques covered & offers an in-depth wealth of information on the ever increasing electronic invasion unavailable from any other source. This book is used by law enforcement agencies as a reference manual. Only \$7.95 (plus \$1.00 postage) per copy from CRB Research, P.O. Box 56, Commack, N.Y. 11725.

**WORLD'S MOST UNUSUAL Communications Books!** A large selection of outstanding titles covering scanners, "confidential" frequency registries, bugging, wiretap ping, electronic surveillance, covert communications, computers, espionage, monitoring, and more! New titles being added constantly! Ask for our large new FREE catalog. CRB Research, Box 56-PC, Commack, NY 11725.

**COLLINS AS-140S** log periodic antenna. 225 to 400 MHz. New, in transit case. \$120. SASE and \$1.00 for list of comm. and test equipment. Michael P. Murphy, 11621 Valle Vista Rd., Lakeside, CA 92040, (619) 561-2726.

**OLDTIME RADIO BROADCASTS.** Classic programs from radio's golden age, on high-quality tapes. Mystery and adventure! Comedy! Drama! Music! Write for your free catalogue. Carl P. Froelich, 2 Heritage Farm, New Freedom, PA 17349.

## Save a Buck and Get It First The All New 1988 Radio Database International

- The Ultimate frequency guide.
- Authoritative at-a-glance coverage of shortwave broadcast bands from 2260 to 21810 kHz.
- Station name, location, schedule, language, target area & power.
- Larry Magne reviews the new receivers.
- Articles designed to help you get the most out of your shortwave radio.
- Hundreds of pages!

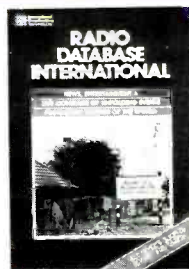

Not actual photo

The new 1988 Radio Database International lists for \$14.95 plus \$1.95 shipping & handling. But if you reserve your copy now, you can save a buck! And you'll get it first. Because on the very day the brand new 1988 RDIs roll off the presses we'll be there to pick up your copy and ship it out to you. Now that's fast!

Until August 31, 1987, you can get the all new 1988 RDI for just \$13.95 (plus \$1.95 shipping & handling). Canadian orders add \$3.75 for air mail delivery.

To reserve your 1988 RDI, use your Mastercard or Visa and call us TOLL-FREE at 1-800-323-1776, ext. 126 or send a check or money order to:

imprimé • The World Book Marketplace  
PO Box 241, Radnor Station • Radnor, PA 19087  
1-800-323-1776, ext. 126

CIRCLE 81 ON READER SERVICE CARD

## POPULAR COMMUNICATIONS

76 N. Broadway, Hicksville, New York 11801

### FREE INFORMATION SERVICE

For further information on products, dealers, or literature in this issue, circle the appropriate numbers below. Be sure to include your name and address before mailing.

1	2	3	4	5	6	7	8	9	10	11	12
13	14	15	16	17	18	19	20	21	22	23	24
25	26	27	28	29	30	31	32	33	34	35	36
37	38	39	40	41	42	43	44	45	46	47	48
49	50	51	52	53	54	55	56	57	58	59	60
61	62	63	64	65	66	67	68	69	70	71	72
73	74	75	76	77	78	79	80	81	82	83	84
85	86	87	88	89	90	91	92	93	94	95	96
97	98	99	100	101	102	103	104	105	106	107	108
109	110	111	112	113	114	115	116	117	118	119	120
121	122	123	124	125	126	127	128	129	130	131	132
133	134	135	136	137	138	139	140	141	142	143	144
145	146	147	148	149	150	151	152	153	154	155	156
157	158	159	160	161	162	163	164	165	166	167	168
169	170	171	172	173	174	175	176	177	178	179	180

Issue Date (month, year): \_\_\_\_\_

Did you purchase this copy of Popular Communications from either a newsstand or magazine store?

Yes  No

Name \_\_\_\_\_

Address \_\_\_\_\_

City \_\_\_\_\_

State \_\_\_\_\_ Zip \_\_\_\_\_



**WANTED:** Cash paid for used SPEED (TRAFFIC) RADAR EQUIPMENT. Write or call: Brian R. Esterman, P.O. Box 8141, Northfield, IL 60093, (312) 251-8901.

**RECEIVERS FOR SALE:** UHF military, satellite, tunable, programmable, scanners, antennas, test equipment. Call (419) 726-2249.

**CITIZEN BAND OPERATORS!** Join the newest club around. Club benefits include power and modulation mods, a CB trader sheet, official number, CB's and accessories at discounted prices. Send \$2 for information and postage to CB Operators of America, ATT: W. Thomas, 11 Collin Ave., Uniontown, PA 15401.

**AERO/MARINE BEACON GUIDE.** Over 6100 Longwave Beacons with frequencies, Idents, Location, Airport, coordinates, Power, etc. Loose-leaf format—\$10 Ppd. \$15 overseas. Ken Stryker, 2856-G West Touhy Ave., Chicago, IL 60645.

**"USED USED USED"** But Like NEW! R-71/A \$649. NRD-505 \$749. DX-302 \$225. HX-1000 \$169. M-400 \$149. MX-3000 \$169. PRO-2021 \$189. PRO-32 \$225. BC 100XL \$175. BC-210XW \$169. FRG-7 \$199. CR-2021 \$149. SM-220 \$275. MUCH MORE! One stamp for large used gear list, BIG 31-page picture catalog \$1.00. WE TAKE TRADES! Galaxy Electronics, Box-1202, Akron, OH 44309 (216-376-2402)

**FOR SALE:** ICOM R-70 with 2.4 crystal filter installed, excellent cond. And Yaesu FRG-7 with 3kHz ceramic and 1.9 kHz Collins mech filters installed, good cond. Both \$600. Jeffrey Hannon, 613 Main St., Ridgefield, CT 06877. (203) 431-8416.

**WANTED:** POP/COMM back issues, Vols 1-4, by volume only. Will pay \$15 per volume plus postage. M. Donworth, 1308 Shady Hollow Cr., Euless, TX 76039.

**WANTED** Regency MX5500 good or excellent condition only. Will pay top dollar. Mike Donworth, 1308 Shady Hollow Cr., Euless, TX 76039 (817) 267-0619.

**MILITARY ELECTRONICS:** CPRC-26 Manpack Radio, compact, transmits-receives 46-54 MHz FM, with battery box, antenna, crystal: \$17.50 apiece, \$32.50/pair. ARC-27 Guard Receiver, 220-250 MHz single channel: \$9.50. R-748 Receiver, 130-150 MHz single channel: \$22.50. Ballantine 9632A Multimeter: \$47.50 checked, \$22.50 complete/repairable. H-251 Communications Earphones: \$9.50. Patrol Seismic Intrusion Device ("PSID") TRC-3: \$42.50 apiece, \$147.50/set of four, mint condition. R-390A Communications Receiver, 5-32 MHz all modes: \$195 checked, \$115 repairable. 45-Day Replacement Guarantee. Add \$4.50/piece shipping (except R-390A, shipped collect). Baytronics, Dept. PC, Box 591, Sandusky, OH 44870.

**PROPAGANDA TAPES!** Authentic, rare recordings of WWII German and Japanese shortwave broadcasts by "Tokyo Rose," "Axis Sally," others. Cassette \$9.95. D-W Research, 4548 Auburn Blvd., #231-B, Sacramento, CA 95841.

**PROTECT YOUR SCANNER!** Quality leather case for RS PRO-30 \$45 (add \$4 p&h) others available on request, send check or M.O. ALEXANDER, P.O. Box 1556, Kitchener, Ontario, Canada N2G 4P2.

**SELL VHF/UHF Ham and scanner antennas.** Ed Noll, Box 75, Chalfont, PA 18914.

**TELEVISION SETS** made before 1946 wanted for substantial cash. Especially interested in "mirror-in-the-lid" and spinning disc sets. Finder's fee paid for leads. Arnold Chase, 9 Rushleigh Road, West Hartford, CT 06117. (203) 521-5280.

**CB SERVICES**—Ship in, Quick, fair, expert "10 Meter Novice conversions" SASE for info. Box 268263, Chicago, IL 60626.

**"MOST DANGEROUS BOOK EVER PUBLISHED"**—NBC, CAN YOU—duplicate CIA tricks: open locks, safes, save on surveillance gear, listen thru walls, see in the dark, get unlisted phone numbers, credit/personal records, beat the lie detector; chemically read thru envelopes, etc? HOW TO GET ANYTHING ON ANYBODY. 264 pages, 8 1/2 x 11, \$33.00 postpaid. CEP, INCORPORATED, P.O. Box 865-MPA, Boulder, CO 80306. (303) 443-2294.

**SIDEBAND OPERATORS!** Join the oldest/largest network of 27 MHz SSB operators. Now more than 100,000 strong! Send self-addressed stamped long (#10) envelope for FREE details and application (no obligation). SSB Network, P.O. Box 908, Smithtown, NY 11787.

**HARD AND FAST INSIDER INFORMATION:** electronic weapons, latest surveillance, camouflage, poisons, tracking, tracing, starlight hiding, passports/ID's, shooting, trick ammo, counter-surveillance, offensive driving, telco tricks, security, lockpicking, codes, data banks, etc. BUILD YOUR OWN: starlight scope, 007 briefcase, bulletproof vest, assault weapon system, silencers, surveillance gear, penguin, etc. FROM IR MONITORING TO ROCKET PISTOLS: FROM SUPER RIFLES TO MINDREADING... KEEP THE EDGE! NINJA 1990 by French/Lapin. 500 + pages, 8 1/2 x 11, hardbound \$48.00 postpaid. CEP, INCORPORATED, P.O. Box 865-MPB, Boulder, CO 80306. (303) 443-2294.

**LEARN MORSE CODE IN 1 HOUR.** Amazing mnemonics. Super easy! Money back guarantee. \$5. Bahr, 2549-A2 Temple, Palmbay, FL 32905.

I am a transmitter and receiver (frequency), and someone has been running surveillance on me for months. I can talk with this person even when my mouth is closed and everywhere I go I can hear him, even 2000 miles from home. I have gone to the FBI, Secret Service, a MD, Psychiatrist, College Professors and Electronics Companies. All of these people have told me there is no test to determine what I say is true. I am offering a \$5000 reward to anyone who can prove what frequency I am on or how I can do what I say I can do. P.O. Box 55312, Little Rock, AR 72225.

**COLLINS MILITARY SURPLUS** cache, R-390 receivers, parts, manuals. 35 East Pond Rd., Narragansett, RI 02882. 401-783-7106.

**SONY 2010,** only a few hours use, mint, \$250 firm. Gary Sjeskal, 1412 26 Street N.W., Cedar Rapids, Iowa 52405. (319) 396-0341 after 6:30 P.M. C.S.T.

**JOIN** a radio listening club. Complete information on major North American clubs and sample newsletter \$1. Association of North American Radio Clubs, P.O. Box 462, Northfield, MN 55057.

**HISTORIC WIRELESS/RADIO ARCHIVES!** Tom Kneitel's new book, "Radio Station Treasury (1900-1946)." Gigantic 176-page compendium listing stations that operated between the dawn of the spark era & the end of WWII. A profusion of frequencies, skeds, call signs, slogans, licensee data, power, locations, etc. Covers the world's AM band & SW broadcasters. "utes," point/point, press, aviation, maritime, police, federal, military, experimental, longwave, early FM/TV, secret WWII propaganda stations, more! Comprehensive sourcebook directory packed with huge array of fascinating features & facts about tens of thousands of stations in every nation & category, of every size & type! Unique reference guide, nothing ever before like it! Research radio history in your own community & throughout the world. Personally autographed by the author (upon request when ordering). Only \$12.95 plus \$1 postage (USA/Canada/APO/FPO) from CRB Research, P.O. Box 56, Commack, NY 11725.

**COMMUNICATIONS PLANS, BOOKS, KITS!** AM/FM broadcasting (licensed/unlicensed), 1750 Meter transceivers, Ham/CB amplifiers, surveillance bugs, more. FREE catalog. PAN-COM, Box 130-P8, Paradise, CA 95967.

**EEB**

## NEW FROM VIENNA!

**EEB**

THE ELECTRONIC EQUIPMENT BANK OF VIENNA, VIRGINIA, IS PLEASED TO ANNOUNCE THE ADDITION OF TWO NEW RECEIVERS TO ITS GROWING FAMILY OF SHORTWAVE RADIOS. NOW WITH CLASSIC EUROPEAN STYLING AND UNCOMMON ATTENTION TO DETAIL. THE NEW GRUNDIG SATELLIT 650 AND SATELLIT 400 SWL RECEIVERS!



### SATELLIT 650

The Satellit 650 International is the Ultimate in German crafted Portable radios. Along with excellent Audio performance the Satellit 650 also has these fine features: • AM, SSB, CW and FM. • Covers 510—1620 KHz, 1.6—30 MHz AM and 87.5 to 108 MHz FM. • Direct keyboard frequency entry. • PLL Quartz Crystal Synthesized for precise tuning and stability. • 60 Programmable memories (16 FM, 8 MW, 4 LW & 32 SW) • Up to 30 Watts peak audio output power. • Built in Ferrite and Telescopic Antennas. • Dual speaker/switchable. • World Power: 110-127/220-240V 50/60 Hz. • DC power with batteries (not provided) or you can use Nicad Batteries (optional/can be recharged while the radio is playing in the AC position!). • Dimensions 19 3/4 x 9 1/2 x 8. • Weight 19 lbs.

**Manufacturers List \$1149.00 EEB Introductory Price \$995.00 + \$12 UPS**

### SATELLIT 400

The Satellit 400, with its rounded corners and smooth lines is the obvious "style leader" in personal portables. Beautifully crafted, this small portable covers all Shortwave bands plus MW and FM. It's unexcelled audio will surprise you! • Direct keyboard frequency entry. • 24 Programmable memories. • Scanning. • 2 Clocks (turn on/turn off). • World power 120/240 V 50/60Hz. • Battery powered (not supplied) and optional Nicad Batteries (nicads can be recharged while radio is playing in AC mode). • Dimensions 12" x 7" x 3" • Weight 5 Lbs.

**Manufacturers List \$449.95 EEB Introductory Price \$399.95 + \$6.00 UPS**

**EEB**

**ELECTRONIC EQUIPMENT BANK**  
516 MILL STREET, N.E.  
VIENNA, VIRGINIA 22180  
TELEPHONE (703) 938-3350  
ORDER TOLL FREE: 800-368-3270

**EEB**



# LOOP ANTENNA

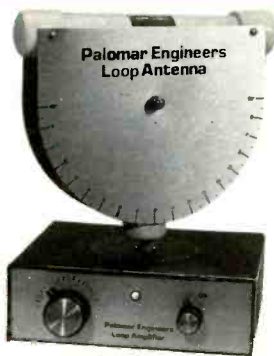

• **AM broadcast at its best!**  
 Palomar's shielded ferrite loop rotates and tilts to eliminate interference. Desktop amplifier has 20 db gain and sharp tuning control. Plug-in BCB loop covers 550-1600 KHz.  
 Model LA-1 Loop Amplifier \$84.95. BCB Loop \$62.95. Add \$4 shipping/handling in U.S. & Canada. California residents add sales tax.



Send for FREE catalog that shows our complete line of loop antennas, shortwave active antenna, VLF converters and more.

## PALOMAR ENGINEERS

Box 455, ESCONDIDO, CA 92025  
 Phone: (619) 747-3343

### Advertiser's Index

AMC Sales	43
ARRL	11
ACE Communications	4
All Electronics	43
Antique Electronic Supply	61
Antique Radio	66
Barker & Williamson	63
Barry Electronics	61
Bee Electronics	69
Butternut Electronics	12
CBC International	61
CRB Research	46
CTM	61
Capri Electronics	63
Communications Electronics	7
Deco	61
EGE, Inc.	73
Electron Processing, Inc.	20
Elec. Equip. Bank	38, 39
ENCOMM	52
Fair Radio	40
Gilfer Shortwave	33
Ham Station	40
ILX	40
Imprime	74
Jensen Tools	69
JoGunn Ent.	17
MFJ Enterprises, Inc.	51
Madison Electronics	36
Mission Consulting	20
Monitoring Times	36
Optoelectronics	3
Pacific Cable Co.	61
RF Limited	66
Radio West	69
SATMAN	35
Scanner World, USA	1
Signal Engineering	20
Trio-Kenwood	Cov. IV
Uniden Corp. of America	Cov. II, 9
Universal SW Radio	37
World Tech Products	43
Yaesu Electronics	Cov. III

Reach this dynamic audience with your advertising message, contact Jim Gray at (603) 924-9774.

**BIG! AIR-SCAN 4th Edition** by Tom Kneitel. At last, a complete directory of aero communications stations/frequencies! Now in gigantic 120 page large size (8 1/2 x 11) format containing 40,000 listings (USA/Canada/Mexico/PR), including worldwide HF (2-30 MHz) freq. guide. In addition to 118-136 MHz VHF aero band scanner listings, also covers 30-50, 138-174, & 400+ MHz aero freqs. never before published. AIR-SCAN covers civilian/military airports, also "unlisted" airports not open to public, FAA freqs, FSS, towers, Unicom, airport security and operations freqs, new airborne air/ground telephone freqs, "hidden" business-band aero stations, military, traffic choppers, aero weather, federal agency aero, flight schools, aircraft mfrs., crop dusters, air ambulances and much more throughout USA. Large set directory of all-band aero radio communications ever published. Includes how-to text on aero monitoring and equipment selection. Only \$10.95 + \$1 shipping to USA/Canada/APO/FPO. Order from CRB Research, P.O. Box 56, Commack, NY 11725.

**NORTH AMERICAN RADIO-TV STATION GUIDE** by Vane Jones. 15th Edition! Thick 226-page book listing all US/Canadian/Mexican/West Indies AM/FM/TV broadcasters according to location/frequency/callsign, plus TV network affiliation, AM station day/night power, schedule data, etc. Painstakingly complete, accurate, up-to-date. The ultimate broadcast station directory. Only \$9.95 (plus \$1 postage) from CRB Research, P.O. Box 56, Commack, NY 11725.

**FCC COMMERCIAL GENERAL RADIOTELEPHONE LICENSE** Correspondence Course 60 individual lessons for \$89.50. Payment plan Results guaranteed! Details free. American Technical Institute, Box 201, Cedar Mountain, NC 28718.

**CB RADIO OWNERS!** We specialize in a wide variety of technical information, parts and services for CB radios. 10M-FM conversions, repairs, books, plans, kits, high-performance accessories. Our 11th year! Catalog \$2. CBCL, Box 31500PC, Phoenix, AZ 85046.

**ESPIONAGE/EMBASSY Communications Guide**, by Tom Kneitel. What's behind mystery "numbers" transmissions, coded embassy messages, and stations operated by foreign governments in the USA & Canada. How nations monitor each other's official codes and communications. Illustrated! Includes largest/latest registry of stations (frequencies/callsigns/locations/modes) operated embassies of the world's governments, intelligence agencies, U.N., Interpol, International Red Cross, U.S. State Department, HF/VHF/UHF. Now you can tune in on Embassy & Espionage Communications is \$10.95 + \$1 postage (USA/Canada/APO/FPO) from CRB Research, Box 56, Commack NY 11725.

**MACTRONICS RTTY/CW interface** for TRS-80 Model-III Computer, plus manual, tape and disk software. Like new condition \$130. Contact C. Ekstrom, POB 1076, Claremont, NH 03743. 603-543-1389.

**SEARS 23-ch. sideband CB model 573677**. Regency ACT-E 16 H/L executive 16-ch. crystal scanner. Works but needs some repair. \$75 each, includes shipping. Steve Rakezyski, Box 553, Manistee, MI 49660.

**FLEURIMONT**, Quebec, Canada: Celebrates its 50th anniversary. The station VE2 FMA will operate AUGUST 09 1987 14:00 UTC to 02:00 UTC. Operation will be on bands 14, 155 MHz and 3,765 MHz ± QRM. Certificate will be done on confirmation of your contact. LIMIT DATE for expedition before SEPTEMBER 09 1987. WELCOME to SWL's, CERTIFICATE INFO via VE2 FQX 1866 Ch. Galvin FLEURIMONT, Quebec, Canada J1G 3G1.

**FLEURIMONT**, Québec, Canada: Fête sinquantième (50) anniversaire. La station VE2 FMA opérera le 09 AOÛT 1987 de 14:00 UTC à 02:00 UTC. Sur 14,155 MHz et 3,765 MHz ± QRM. Certificat sur confirmation du contact. DATE LIMITE pour l'expédition avant 09 SEPTEMBRE 1987. Bienvenue au SWL's, CERTIFICATE INFO via VE2 FQX 1866 Ch. Galvin FLEURIMONT, Québec, Canada, J1G 3G1.

**FOR SALE: REALISTIC DX-302** in good condition. Also, Globe HG-303 CW transmitter, Xtal controlled. Call (714) 653-6103 ask for Josh. Best offer over \$200.



**FREQUENCIES WANTED:** for FAA's NRACS VHF-FM communication system. Use mostly for on-site comms and linking between facilities. Write Peach, P.O. B. 24124, Lexington, KY 40524.

**SWAN 350 DIGITAL** Ham xcvr, mic and accessories. Super. \$250 Bearcat 201 scanner. Realistic DX-400 rcvr. Both mint, \$125 each UPS extra. Gary Lang, 5129 Elkhart, Whitefish Bay, WI 53217.

**DRAKE TR7/DR7** items wanted: AUX7 board (need for 0-1.5 MHz rcvr), 7037 service kit, 7077 mic, MN-2700 multimatch; details w/price to: R.J. Lewalyn, 2744 Hwy 212 SW, Conyers, GA 30208.

**NYC INFORMATION WANTED.** Would like codes, car numbers, designations and frequencies for Police, Fire, EMS and local government. Will exchange. J.T. Jacobowitz, P.O. Box 71, Fresh Meadows, NY 11365-0071.

**LOOKING TO JOIN** local scanning club or organization or to interact with individual scanning enthusiasts for exchange of information. Fort Dix, New Jersey area. Bill Bartelle: 609-562-3455 eves.

**FOR SALE:** 1987 WRTH (2) mint cond. \$12.00, PRO-2021 new 2/87 \$150. Cash/MO to: Kraig Krist, 7213 Sipes Lane, Annandale, VA 22003.

**BEARCAT 210XW scanner**, excellent condition \$140. Call Alan (703) 684-2400 days or (703) 425-5026 eves and weekends.

**HELP!** I need January thru December 1973, issues of 73 magazine. David Kerl, N9BXA, Rt. 1, Box 175A, Butternut, WI 54514.

**WANTED TEN CODES**, frequencies or any info for Nashville metropolitan area. Will trade Butler County, Hamilton County, Cincinnati area. Send to John Gobbi, 119 Mason Ave., Nashville, TN 37203.

**SELL: KENWOOD T/R 2200A** for 2 meters with 20 crystals, batteries, charger, cables, manual, etc. — \$75. Joseph Schwartz, K2VGV, 11 Windham Loop, -1JJ, Staten Island, NY 10314, 718-698-8069.

**BEARCAT 210XW**, perfect \$150. Scanning Today issues 2-9; Scan Bulletin Vol. 1 No. 1, 3-8; Scan Magazine Mar 82 thru Dec 85 missing. Apr and Sep 1984 \$25. Certified check or M/O: M. Henry, P.O. Box 176, Hampton, NJ 08827.

**WANTED. PERSONS INTERESTED** in forming scanner and C.B. radio group—especially persons concerned with citizens' legal airwave rights and unconstitutional state laws! Reply: P.O. Box 5714, Hudson, FL 33567.

**ICOM ICR 7000 or R71A** complete with all equipment options. Must be in mint condition, guaranteed, San Francisco. Oakland, Castro Valley, Hayward, advertisers. Will pay cash for commercial receiver. Phone (415) 581-3325.

**TRADE OR SELL:** TRS model 1 computer, 3 mini disc drives, monitor. Trade for anything radio, electric trains, old board games. Bill Smith, RFD 238W3, Locust Street, Douglas, MA 01516.

**WANTED TO BUY:** Tram CB radio base stations. State price and radio conditions. Lynwood Gedding, Rt. 7, Box 315, Sumter, SC 29150.

**DISABLED AMERICAN VET** needs a Browning Golden Eagle Mark 3 transmitter for parts, thank you. Need relays for Royce 1-641 C.B. Radio. John Eary, 2315 Beech St., Lot 6, Ashland, KY 41101.

**FOR SALE: SHORTWAVE** receivers. Hallicrafters SX-100, \$65 and Knight R-100, \$50. Wes Lastine, 4018 Ontario, Ames, IA 50010. 515-292-4992.

**INFO-TECH M-200F CW/RTTY decoder** \$225. SPR-4 excellent, factory tuned \$299, extra crystals (11) \$52, ICF-2001 excellent \$95; Hammarlund HQ-100 excellent \$120. Jim Uerlings, 1437 Pacific Terr., Klamath Falls, OR 97601.

**WANTED ZENITH TRANSOCEANIC** Want to purchase late model in excellent condition. Write Cully Jennette, P.O. Box 483, Elizabeth City, NC 27909 or call 919-338-2187—8 to 5 EST.

**NATIONAL NC125.** Would like copy of operators manual and schematic, any other information would help. Bob Bartels, 109 South Porter St., Michigan City, IN 46360.

**OKLAHOMA (Ponca City)** Sept 19: The Oklahoma Independent Amateur Radio Club (OIDAR) in conjunction with the Commodore Club, The Stillwater Atari Users Group, and the Ponca City Apple Club will hold its 3rd Annual HAM HANGOVER Hamfest and Electronics show inside the Ponca City National Guard Armory on South Street. Doors open at 9 AM and Admission is \$2 with \$3 more for a table. Tables available at no charge to commercial exhibitors. No tailgating. Snack bar is available. Wheelchair accessible. Talk in on 37/97. Bring the whole family and drop mom and the kids over at the Blackwell village fair. For more info: Lin Jackson KA5ZJM, 350 S. Birch St., Ponca City, OK 74603. Tel: (405)-762-7299.

**WANTED:** 10-codes for the Chicago Police Department. Stan Szyryj, 903 N. Damen Ave., Chicago, IL 60622.





# Yaesu has serious listeners for the serious listener

Yaesu's serious about giving you better ways to tune in the world around you.

And whether it's for local action or worldwide DX, you'll find our VHF/UHF and HF receivers are the superior match for all your listening needs.

**The FRG-9600. A premium VHF/UHF scanning communications receiver.** The 9600 is no typical scanner. And it's easy to see why.

You won't miss any local action with continuous coverage from 60 to 905 MHz.

You have more operating modes to listen in on: upper or lower sideband, CW, AM wide or narrow, and FM wide or narrow.

You can even watch television programs by plugging in a video monitor into the optional video output.

Scan in steps of 5, 10, 12½, 25 and 100 KHz. Store any frequency and

CIRCLE 1 · ON READER SERVICE CARD

related operating mode into any of the 99 memories. Scan the memories. Or in between them. Or simply "dial up" any frequency with the frequency entry pad.

Plus there's more, including a 24-hour clock, multiplexed output, fluorescent readout, signal strength graph, and an AC power adapter.

**The FRG-8800 HF communications receiver. A better way to listen to the world.** If you want a complete communications package, the FRG-8800 is just right for you.

You get continuous worldwide coverage from 150 KHz to 30 MHz. And local coverage from 118 to 174 MHz with an optional VHF converter.

Listen in on any mode: upper and lower sideband, CW, AM wide or narrow, and FM.

Store frequencies and operating modes into any of the twelve channels for instant recall.

Scan the airwaves with a number of programmable scanning functions.

Plus you get keyboard frequency entry. An LCD display for easy readout. A SINPO signal graph. Computer interface capability for advanced listening functions. Two 24 hour clocks. Recording functions. And much more to make your listening station complete.

**Listen in.** When you want more from your VHF/UHF or HF receivers, just look to Yaesu. We take your listening seriously.

## YAESU

### Yaesu USA

17210 Edwards Road, Cerritos, CA 90701  
(213) 404-2700

### Yaesu Cincinnati Service Center

9070 Gold Park Drive, Hamilton, OH 45011  
(513) 874-3100



Dealer inquiries invited.

Prices and specifications subject to change without notice.  
FRG-9600 SSB coverage: 60 to 460 MHz.



# KENWOOD

NEW

## Hear it All!



### R-5000

#### High performance receiver

**THE** high performance receiver is here from the leader in communications technology—the Kenwood R-5000. This all-band, all mode receiver has superior interference reduction circuits, and has been designed with the highest performance standards in mind. Listen to foreign music, news, and commentary. Tune in local police, fire, aircraft, weather, and other public service channels with the VC-20 VHF converter. All this excitement and more is yours with a Kenwood R-5000 receiver!

- Covers 100 kHz-30 MHz in 30 bands, with additional coverage from 108-174 MHz (with VC-20 converter installed).
- Superior dynamic range. Exclusive Kenwood DynaMix™ system ensures an honest 102 dB dynamic range. (14 MHz, 500 Hz bandwidth, 50 kHz spacing.)



- 100 memory channels. Store mode, frequency, antenna selection.
- Voice synthesizer option.
- Computer control option.
- Extremely stable, dual digital VFOs. Accurate to  $\pm 10$  ppm over a wide temperature range.
- Kenwood's superb interference reduction. Optional filters further enhance selectivity. Dual noise blankers built-in.
- Direct keyboard frequency entry.

- Versatile programmable scanning, with center-stop tuning.
- Choice of either high or low impedance antenna connections.
- Kenwood non-volatile operating system. Lithium battery backs up memories; all functions remain intact even after lithium cell expires.
- Power supply built-in. Optional DCK-2 allows DC operation.
- Selectable AGC, RF attenuator, record and headphone jacks, dual 24-hour clocks with timer, muting terminals.

#### Optional Accessories:

- VC-20 VHF converter for 108-174 MHz operation
- YK-88A-1 6 kHz AM filter
- YK-88S 2.4 kHz SSB filter
- YK-88SN 1.8 kHz narrow SSB filter
- YK-88C 500 Hz CW filter
- YK-88CN 270 Hz narrow filter
- DCK-2 DC power cable
- HS-5, HS-6, HS-7 headphones
- MB-430 mobile bracket
- SP-430 external speaker
- VS-1 voice synthesizer
- IF-232C/IC-10 computer interface.

More information on the R-5000 and R-2000 is available from Authorized Kenwood Dealers.

# KENWOOD

KENWOOD U.S.A. CORPORATION  
2201E. Dominguez St., Long Beach, CA 90810  
P.O. Box 22745, Long Beach, CA 90801-5745

CIRCLE 18 ON READER SERVICE CARD

**R-2000** 150 kHz-30 MHz in 30 bands  
• All modes • Digital VFOs tune in 50 Hz, 500 Hz, or 5 kHz steps • 10 memory channels  
• Programmable scanning • Dual 24-hour digital clocks, with timer • 3 built-in IF filters (CW filter optional) • All mode squelch, noise blanker, RF attenuator, AGC switch, S meter • 100/120/220/240 VAC operation • Record, phone jacks  
• Muting terminals • VC-10 optional VHF converter (118-174 MHz)



Specifications and prices are subject to change without notice or obligation.