

N·W·AYER
& SON'S DIRECTORY

NEWSPAPERS AND
PERIODICALS 1939

N. W. AYER & SON'S
Directory of
Newspapers and Periodicals

A guide to publications printed in the United States and its Possessions, the Philippine Commonwealth, the Dominions of Canada and Newfoundland, Bermuda, Cuba and the West Indies; descriptions of the states, cities and towns in which they are published; classified lists; 100 maps.

1939

J. PERCY H. JOHNSON
Editor

PRINTED AND PUBLISHED BY
N. W. AYER & SON, INCORPORATED
PHILADELPHIA, PA., U. S. A.

(Continuing American Newspaper Annual and Directory)

Copyright 1939
By N. W. AYER & SON, INCORPORATED



The AYER BUILDING, in which the Directory of Newspapers and Periodicals is compiled, edited, and printed. . . . A complete new edition is prepared and published every year, containing the latest available facts about publications.

TABLE OF CONTENTS

GENERAL INFORMATION	Page	CATALOG OF NEWSPAPERS AND PERIODICALS (Continued)	Page
Introduction	7	Philippine Islands	820
A guide to the use of the Directory	8	Puerto Rico	824
Summary and Comparative Statement of Publications	11	Rhode Island	826
Aggregate Circulation of English Language Daily Newspapers	11	South Carolina	830
Tabulated Statement of Publications	12-13	South Dakota	838
MAPS		Tennessee	853
Airway and Airport Map of the United States	bet. 14-15	Texas	867
Standard Time Map of the United States	bet. 14-15	Utah	913
Economic Map of the United States and Canada	bet. 14-15	Vermont	919
Map of the World (Gall's Stereographic Projection)	bet. 14-15	Virginia	924
Map of Europe	bet. 14-15	Virgin Islands	938
Population Map of the United States and Canada	bet. 14-15	Washington	940
POPULATION		West Virginia	958
Cities of 100,000 Inhabitants or More	14	Wisconsin	968
Canadian Cities of over 50,000 Inhabitants	14	Wyoming	996
Population of Cities, Towns and Villages of 2,500 and upwards	15	Canada	
CATALOG OF NEWSPAPERS AND PERIODICALS		Alberta	1002
United States		British Columbia	1009
Alabama	33	Manitoba	1016
Alaska	45	New Brunswick	1023
Arizona	48	Nova Scotia	1026
Arkansas	53	Ontario	1031
California	66	Prince Edward Island	1058
Canal Zone	112	Quebec	1060
Colorado	114	Saskatchewan	1072
Connecticut	128	Yukon	1082
Delaware	137	Outside United States and Canada	
District of Columbia	140	Dominion of Newfoundland	1083
Florida	147	Bermuda	1086
Georgia	161	Cuba	1087
Hawaii	180	Dominican Republic	1092
Idaho	183	Haiti	1094
Illinois	191	West Indies	1095
Indiana	255	American Newspapers and other Periodicals Published in Foreign Countries	1100
Iowa	283	CLASSIFIED LISTS	
Kansas	317	Daily Newspapers—A list of daily newspapers which are published continuously throughout the year, with the population of the places where they are published	1101
Kentucky	346	Daily Newspaper Rotogravure Supplements	1125
Louisiana	360	Sunday Weeklies (not Sunday Editions of Daily Papers)	1127
Maine	371	Cooperative Newspaper Lists	1128
Maryland	377	Newspaper Feature, Picture and News Syndicates	1129
Massachusetts	387	Agricultural Publications Grouped According to States	1136
Michigan	411	Agricultural Publications Grouped According to Classification	1142
Minnesota	441	Collegiate Publications	1151
Mississippi	473	Foreign Language Publications	1163
Missouri	483	Fraternal Publications	1178
Montana	516	Magazines of General Circulation Grouped According to Classification	1181
Nebraska	525	Negro Publications	1192
Nevada	548	Religious Publications	1194
New Hampshire	551	Trade, Technical and Class Publications	1202
New Jersey	557	INDEX TO CLASSIFICATIONS	1268
New Mexico	579	ALPHABETICAL INDEX	
New York	585	An alphabetical arrangement by name and place of publication of all periodicals listed in the Directory. This list does not include newspapers	
North Carolina	669	1276	
North Dakota	686		
Ohio	697		
Oklahoma	737		
Oregon	759		
Panama	See Canal Zone		
Pennsylvania	772		

I M P O R T A N T

*For changes received too late
for inclusion in the catalog
pages, see Supplementary
Information following page*

INTRODUCTION

BUSINESS EXECUTIVES in all fields, especially those who deal with sales or who desire to cultivate markets beyond their own immediate areas, should study the function of the press and its place in the economy of our local and national life.

Through the columns of the press of the United States and Canada the people of these countries gain useful and instructive information which fits into, and influences, their daily lives and habits. For an understanding of the significance of the printed word and its influence in commerce, industry, agriculture, education, religion, labor and politics, the information contained in this book is fundamental and vital. Probably to a greater degree than has been reached in any other country, the dissemination of news and of general and technical information has become an essential part of our lives. Into almost every home, office, mill, plant and factory goes the newspaper, or the trade or technical publication, which meets the needs, and is devoted to the interests of the busy folk who are the life-blood of the broad activities of these nations. This Directory is the text-book and the base on which may be built sound knowledge of the great publishing industry. It comprises more than 21,000 publications which circulate in the territories covered by these pages.

Our primary purpose is to provide in this Directory the basic facts about each publication for your use in the development of commercial and other interests, chiefly through advertising. Authoritative information is given concerning the States, Provinces, cities, towns and marketing areas in which each paper is published. These data have been secured from reliable sources and, while carefully verified, the publishers cannot hold themselves responsible for possible errors or omissions. Circulation figures are estimated only when authentic information has not been supplied by the publisher. Please read the next three pages for suggestions on how to use this volume effectively.

N. W. AYER & SON, INC.

Philadelphia, Penna., January 3, 1939

A GUIDE TO THE USE OF THE DIRECTORY

For the benefit of new subscribers and for a better understanding by all users of this book, a few paragraphs follow that will, it is believed, clarify the terms that must of necessity be abbreviated in so voluminous a work, make evident the method used in compiling it, and explain the absence of material that might well be included in its pages if space permitted. For ease in reference the material is grouped under self-explanatory alphabetized headings.

ALPHABETICAL ARRANGEMENT OF PUBLICATIONS.—In each city and town newspapers are listed in alphabetical order by their distinctive names. The word "The," if used, appears after the name. "Morning," "Evening," "Weekly," or other words indicating the period of issue, are ignored in the title, as is the name of the city or town in which the paper circulates. Thus, the "Boston Evening Transcript" is listed under Boston as "Transcript." When the title pertains to a state or county, however, the name of the section is included, examples being, "Wisconsin News" in Milwaukee; "Ventura County News" in Ventura, California. Occasionally, too, the name of a city is retained to distinguish a paper from another of similar title.

It is our intention to list newspapers in the town in which they circulate chiefly. For this reason the address following the publisher's name may in a few instances differ from the town in which the paper is listed.

BRACKETS.—When two or more papers in a town or city are under the same management or regularly sell space in combination, they are bracketed in the DIRECTORY. As examples, see the Age-Herald, the News and the News-Age-Herald in Birmingham, Alabama; the News and the Times in Cumberland, Maryland.

CIRCULATIONS.—All circulation statements obtained from the publishers are for the latest date possible, *i. e.*, they represent an average circulation for six months preceding the compilation of the DIRECTORY in which they appear.

By an average paid circulation is meant, as is clearly expressed on all forms used and all questionnaires sent out: *the average net paid circulation per issue (after deducting all left-over, unsold, returned, file, sample, exchange, or advertisers' copies, and special editions) for six preceding months.*

Circulations that are controlled or free are so indicated. These represent a six months' average, also, exclusive of left-over, unsold, file, sample, exchange and advertisers' copies.

In the list of daily newspapers in the back of the book, it is possible to include circulation figures that arrive too late for incorporation in the catalog pages. Reference to this fact is made in the catalog just preceding each state's list of towns and cities. Variation is also found between the catalog and other of the classified lists because of the later printing of the latter which allows inclusion in them of last minute changes.

Circulations given in this DIRECTORY are divided into eight classes: A.B.C. Audits; A.B.C. Statements; P. O. Statements; C.C.A. Audits; State Press Association Audits; Sworn Statements; Publishers' Statements; Estimated figures. Under the following italicized headings brief explanations are given.

A.B.C. Statements and Audits.—Members of the Audit Bureau of Circulations are so designated by symbols preceding their circulation figures. Their Audits are indicated by (●); September 30 Statements by (★★), March 31 and June 30 Statements by (★). These are in bold face type, as that is our method in all cases of indicating sworn statements. Only the total net paid circulation figures are

given. A few of these statements cover only a three-month period; the majority, however, are for a six-month period ending with the date indicated.

Members of the Audit Bureau of Circulations are sometimes not designated as such in the DIRECTORY. This occurs only when a consolidation has taken place, invalidating the latest available statement, or when no up-to-date statement is made available by the Audit Bureau of Circulations.

P. O. Statements.—Circulation figures given in the statement of ownership, management and circulation made by daily newspapers on October 1 of each year to the Post Office Department of the Federal Government are listed in the DIRECTORY in bold face type. They are called Post Office Statements and are accompanied by the symbol (§).

C.C.A. Audits.—Circulation figures from Controlled Circulation Audits are preceded by (>) and are given in bold face type, showing that they are sworn statements, made for the Controlled Circulation Audit, Inc.

State Press Association Audits.—Circulation figures from audit reports made by the various state press associations are preceded by the symbol (▲). As these are sworn statements, the figures are listed in bold face type.

Sworn and Publishers' Statements; Estimated Circulation Figures.—Figures listed on our own questionnaires fall into three classifications. First, those that are supported by affidavit are listed in bold face type as sworn statements. Secondly, those unsupported by affidavit are preceded by a double dagger (‡) and are called publishers' statements. Thirdly, those given on questionnaires lacking a signature are listed as estimated. In addition, those publications that have failed to respond to the questionnaire are given estimated figures for one year, based on the statement for the preceding year. Estimated figures are accompanied by no symbol and are printed in light face type.

No ADVERTISING.—Publications which are believed to decline general advertising are indicated in the DIRECTORY by the abbreviated form, "No adv."

OMISSION OF CIRCULATIONS.—In some cases it becomes necessary to omit circulation figures. Cases in point are: when the information received is indefinite, contradictory, or otherwise unsatisfactory; when experience or reliable information creates a doubt as to the accuracy of the figures sent us; when more recent information indicates that statements made earlier in the year do not represent conditions at the time the DIRECTORY is issued; and when publishers themselves have requested the omission.

PUBLICATIONS EXCLUDED.—In accordance with our usual custom, a number of publications which have no apparent value to the general advertiser or to the public have been omitted from the 1939 DIRECTORY. Among these periodicals are high school papers, local church papers, papers issued by business houses primarily for the exploitation of their own goods (those generally known as House Organs), and publications issued by institutions, unless these have influence outside the particular institution by which they are published. A few publications established during the year 1938 are also omitted. Information concerning them may be obtained by writing to the editorial department of the DIRECTORY.

SUB-EDITIONS.—As far as possible, the endeavor is made to distinguish between independent publications and those which are simply reprints of some other paper, usually with little or no alteration beyond the name. Papers so issued are entered in the catalog under the name of the leading paper, and under the place of apparent publication the name of the edition is given, with reference to the paper or house issuing it, followed in many instances by the name of the town to which mail should be addressed.

SUBSCRIPTION PRICES.—The many variations in the subscription prices of daily papers in the larger cities make it impossible, in the space available, to give such prices accurately. The subscription rates requested of all papers are those paid by local subscribers. Dailies are requested to give the rate when delivered by carrier. Differences must be expected between these prices and those in zones other than the one in which the paper is published.

In the case of newspaper members of the Audit Bureau of Circulations, many of the subscription prices listed are computed from the monthly or weekly carrier price given in the respective A.B.C. statements.

TOWN HEADINGS.—Due to the condensation necessary in this work, headings for towns and cities under 25,000 contain reference to banking facilities only when these are not available in the town being described. For the same reason there is also no mention made in these headings of airports or highways.

ACKNOWLEDGMENTS

It is with genuine appreciation that acknowledgment is made here of the help given by various agencies in the compilation of this book. They include many bureaus and departments of the United States Government; many Chambers of Commerce throughout the country; the local Postmasters; the publishers of the newspapers and periodicals; the editor of the World Almanac; the American Telephone and Telegraph Company; the Columbia Broadcasting System, Inc.; Dun and Bradstreet, Inc.; Rand McNally and Company; Standard Rate & Data Service; the State Press Associations; the Pan-American Union; the Philippine Agency Service Company; the offices of the Governors of Puerto Rico and the Virgin Islands, the Bermuda Trade Development Board; the Census and Statistics Bureaus of Canada and Newfoundland; the Postmasters at St. Kitts and St. Lucia.

THE EDITOR

PHILADELPHIA
January 3, 1939

SUMMARY AND COMPARATIVE STATEMENT

	New England States		New York		Middle Atlantic States		Southern States		Middle Western States		Western States		Pacific Slope States		Total for United States		Outlying Territories		Canada and Newfoundland		Grand Total		Increase or Decrease
	1938	1939	1938	1939	1938	1939	1938	1939	1938	1939	1938	1939	1938	1939	1938	1939	1938	1939	1938	1939	1938	1939	
Towns	412	414	471	482	660	670	2,100	2,112	1,890	1,871	2,945	2,950	932	9403	9,431	10,136	697	746	10,136	10,213	2,956	2,958	+ 77
County Seats	68	68	61	61	112	112	1,200	1,199	432	429	850	854	228	2,946	2,951	36	36	7	7	2,956	2,958	+ 2	
Daily (Total)	141	138	151	149	207	206	482	472	448	446	398	392	257	2,081	2,055	50	31	108	109	2,242	2,216	- 26	
Daily—Evenings	(112)	(110)	(101)	(97)	(150)	(153)	(355)	(352)	(383)	(374)	(319)	(317)	(185)	(1,095)	(1,083)	(29)	(30)	(84)	(85)	(1,698)	(1,718)	+ 20	
Daily—Mornings	(27)	(28)	(49)	(51)	(56)	(52)	(121)	(115)	(63)	(70)	(71)	(64)	(67)	(454)	(444)	(19)	(18)	(20)	(19)	(493)	(481)	- 12	
Daily—All-day	(2)	(3)	(1)	(1)	(1)	(1)	(2)	(1)	(2)	(8)	(8)	(11)	(5)	(28)	(29)	(2)	(3)	(4)	(5)	(31)	(37)	+ 6	
Daily—Foreign	(10)	(11)	(37)	(36)	(8)	(10)	(7)	(53)	(42)	(53)	(42)	(53)	(47)	(18)	(126)	(27)	(31)	(20)	(20)	(173)	(178)	+ 5	
Daily—Sun. edition	(17)	(15)	(46)	(42)	(26)	(27)	(105)	(109)	(101)	(104)	(127)	(126)	(75)	(367)	(395)	(16)	(17)	(6)	(5)	(606)	(615)	+ 9	
Tri-weekly	3	3	4	4	21	21	7	10	10	10	6	7	6	38	34	5	5	5	6	48	48	+ 0	
Semi-weekly	9	7	22	21	34	34	98	96	66	69	68	77	61	60	359	357	6	6	18	17	- 1		
Weekly	466	466	608	624	844	830	2,265	2,270	2,065	2,101	3,358	3,304	1,037	10,029	10,728	34	36	758	752	11,421	11,516	+ 95	
Fortnightly									1		1	1	1	2	2	2	2	1	2	3	4	+ 1	
Semi-monthly								3		1	1	2	1	2	5	1	1	2	2	3	4	+ 1	
Monthly								2		3	2	4	1	5	11	1	1	2	2	5	5	+ 0	
Bi-monthly								1		3	2	4	1	5	11	1	1	2	2	8	8	+ 0	
Quarterly								1		1	2	4	1	5	11	1	1	2	2	3	4	+ 1	
Miscellaneous																							+ 0
Total	605	615	785	800	1,091	1,094	2,854	2,851	2,591	2,630	3,838	3,840	1,360	13,124	13,223	96	100	892	800	14,112	14,213	+ 101	

NEWSPAPERS

	New England States		New York		Middle Atlantic States		Southern States		Middle Western States		Western States		Pacific Slope States		Total for United States		Outlying Territories		Canada and Newfoundland		Grand Total		Increase or Decrease
	1938	1939	1938	1939	1938	1939	1938	1939	1938	1939	1938	1939	1938	1939	1938	1939	1938	1939	1938	1939	1938	1939	
Daily	5	5	23	23	10	10	16	15	25	24	30	31	22	26	131	134			4	6	135	140	+ 5
Tri-weekly																							+ 0
Semi-weekly																							+ 0
Weekly	10	10	8	7	6	6	5	10	13	11	11	8	7	8	45	01			3	2	14	13	- 1
Fortnightly	74	77	184	187	161	158	193	204	228	244	195	252	99	101	1,134	1,313	11	8	75	87	1,220	1,408	+ 188
Semi-monthly	4	2	25	27	24	23	29	31	43	46	39	44	12	12	176	185	4	3	10	7	190	195	+ 5
Monthly	6	5	35	39	13	17	28	33	38	38	38	36	36	21	178	189	4	20	20	20	202	213	+ 11
Bi-monthly	147	153	831	842	375	404	255	299	1,011	1,029	327	328	248	298	3,224	3,353	31	37	408	431	3,663	3,821	+ 158
Quarterly	46	44	128	146	108	102	56	63	81	92	51	55	22	26	495	528	6	6	29	29	530	563	+ 33
Miscellaneous	14	16	30	29	23	24	18	17	32	32	17	16	16	13	150	147	3	2	15	27	168	176	+ 8
Total	321	326	1,322	1,368	767	760	655	785	1,521	1,568	723	795	462	523	5,771	6,155	62	63	579	628	6,412	6,846	+ 434
Grand Total	926	941	2,107	2,168	1,858	1,884	3,509	3,636	4,112	4,198	4,561	4,635	1,822	19,916	18,893	19,378	158	163	1,471	1,518	20,524	21,059	+ 535

PERIODICALS

In addition to the 21,059 publications tabulated above, the Directory lists 2 Newspapers and 2 Periodicals in Bermuda; 102 Newspapers and 88 Periodicals in Cuba, Dominican Republic, Haiti and the West Indies. Thus the total number of publications in the Directory is 21,223.

There are 73 tabloid size daily newspapers listed in the Directory. In the daily newspaper list on page 1101 each tabloid is designated by o.

AGGREGATE NET PAID CIRCULATIONS OF ENGLISH LANGUAGE DAILY AND SUNDAY NEWSPAPERS IN THE UNITED STATES (Estimated)

Aggregate Circulation of All Dailies	40,679,100
Aggregate Circulation of Evening Papers	24,753,900
Aggregate Circulation of Morning Papers	15,925,200
Aggregate Circulation of Sunday Papers	31,750,000

TABULATED STATEMENT

Showing the number of newspapers and periodicals of all issues published in the United States, and its possessions, the Philippines, Dominion of Canada, Newfoundland, Bermuda and the West Indies; the number of towns in which newspapers are published, and the number of towns which are county seats.

	NEWSPAPERS										PERIODICALS							Grand Total		
	No. of Towns where Pubs. are issued	No. of Towns which are County Seats	Daily	Evening	Morning	All-day	Foreign	(Dates with Sun. edition)	Tri-weekly	Semi-weekly	Weekly	Fortnightly	Semi-monthly	Monthly	Bi-monthly	Quarterly	Miscellaneous		Total	
			(Evening Dates)	(Morning Dates)	(All-day Dates)	(Foreign Dates)	(Dates with Sun. edition)	Tri-weekly	Semi-weekly	Weekly	Fortnightly	Semi-monthly	Monthly	Bi-monthly	Quarterly	Miscellaneous	Total			
STATES, TERRITORIES AND CANADIAN PROVINCES																				
NEW ENGLAND STATES																				
Connecticut.....	61	9	24	(23)	(6)	(1)	(1)	(6)	2	57				1	33	2	7	4	74	
Maine.....	53	14	12	(7)	(5)				1	47				8	10	33	9	2	19	
Massachusetts.....	179	20	68	(56)	(9)	(3)	(3)	(8)	1	236				93	10	33	9	1	489	
New Hampshire.....	52	10	10	(9)	(1)			(1)	2	17				2	9	1	1	1	35	
Rhode Island.....	18	4	9	(7)	(2)			(1)	2	17				4	1	1	1	1	23	
Vermont.....	51	11	10	(8)	(2)			(1)	2	53				5	1	1	1	1	42	
	414	68	138	(110)	(25)	(3)	(11)	(15)	3	466				10	77	2	5	153	941	
NEW YORK																				
New York.....	482	61	149	(97)	(51)	(1)	(36)	(42)	3	624	3			842	68	146	29	1368	2168	
MIDDLE ATLANTIC STATES																				
Delaware.....	16	3	2	(1)	(1)			(3)	1	8				1	26	2	9	4	5	
District of Columbia.....	65	23	12	(8)	(3)	(1)	(1)	(3)	3	83				1	12	1	2	1	88	
Maryland.....	205	21	36	(29)	(7)			(1)	10	310				2	24	2	2	4	447	
New Jersey.....	384	65	151	(111)	(40)			(8)	2	429	2			3	95	18	6	222	1637	
Pennsylvania.....	670	112	206	(153)	(52)	(1)	(10)	(27)	21	830	1	2		5	158	23	17	404	1884	
SOUTHERN STATES																				
Alabama.....	131	68	22	(18)	(4)			(9)	2	150				2	8	1	5	19	31	
Arkansas.....	136	85	39	(34)	(5)			(8)	4	147				1	10	4	1	9	221	
Florida.....	128	66	47	(31)	(16)		(2)	(24)	4	151	1			10	1	1	6	22	41	
Georgia.....	193	148	29	(22)	(7)	(1)		(15)	8	218				14	2	6	4	42	324	
Kentucky.....	149	113	30	(22)	(7)			(11)	8	156				17	1	1	5	17	241	
Louisiana.....	100	58	15	(10)	(5)			(5)	4	114	1			12	1	1	1	13	165	
Mississippi.....	122	87	20	(16)	(4)			(7)	4	117				8	1	1	9	18	159	
North Carolina.....	170	84	41	(28)	(12)	(1)		(15)	26	153				14	6	5	27	2	300	
South Carolina.....	72	45	16	(9)	(7)			(7)	10	61				13	1	1	8	11	117	
Texas.....	126	84	26	(21)	(5)			(11)	16	143				38	5	4	31	4	272	
Tennessee.....	559	237	125	(99)	(23)	(3)	(3)	(66)	16	621	1			5	120	5	7	65	983	
Virginia.....	136	67	31	(20)	(11)			(12)	5	123				1	24	2	1	30	219	
West Virginia.....	90	54	31	(22)	(9)			(9)	1	116				4	2	1	3	7	234	
	2112	1190	472	(352)	(115)	(5)	(5)	(199)	7	96	2270			15	294	31	33	299	3636	
MIDDLE WESTERN STATES																				
Illinois.....	584	101	122	(93)	(28)	(1)	(27)	(34)	5	681				3	109	15	20	701	1771	
Indiana.....	288	90	101	(83)	(17)	(1)		(18)	15	295				2	20	7	1	69	8	
Michigan.....	320	82	58	(53)	(5)			(16)	2	385				3	39	3	3	70	534	
Ohio.....	369	87	119	(102)	(17)			(27)	19	404	1			6	58	11	10	429	1022	
Wisconsin.....	310	69	46	(43)	(3)			(4)	5	333				1	18	10	4	57	500	
	1871	429	446	(374)	(70)	(2)	(43)	(104)	10	69	2101			24	4	11	244	46	38	1568

STATES, TERRITORIES AND CANADIAN PROVINCES—Continued

	No. of Towns where Pubs. are issued	No. of Towns which are County Seats	NEWSPAPERS										PERIODICALS																
			Daily	(Evening Dates)	(Morning Dates)	(All-day Dates)	(Foreign Dates)	(Dates with Sun. edition)	Tri-weekly	Semi-weekly	Weekly	Fortnightly	Semi-monthly	Monthly	Bi-monthly	Quarterly	Miscellaneous	Total	Daily	Tri-weekly	Semi-weekly	Weekly	Fortnightly	Semi-monthly	Monthly	Bi-monthly	Quarterly	Miscellaneous	Total
WESTERN STATES																													
Colorado.....	153	61	32	(25)	(6)	(1)	(1)	(8)	1	4	183	2	2	24	1	1	24	1	1	1	23	1	3	23	1	5	1	62	382
Iowa.....	475	99	44	(41)	(2)	(1)	(1)	(8)	1	15	506	1	2	33	3	3	33	4	4	47	3	6	47	3	8	1	96	662	
Kansas.....	392	103	58	(51)	(5)	(2)	(2)	(13)	2	11	439	2	2	37	3	5	37	5	4	34	4	4	34	4	3	1	86	594	
Minnesota.....	400	86	36	(31)	(4)	(1)	(3)	(8)	2	4	469	2	2	42	2	12	478	555	73	4	73	4	8	4	3	5	143	654	
Missouri.....	379	114	61	(52)	(9)	(1)	(1)	(10)	2	2	478	2	2	36	6	6	36	7	1	7	5	17	5	17	3	3	182	737	
Montana.....	101	55	17	(8)	(1)	(1)	(1)	(2)	1	3	115	1	1	13	1	3	13	1	1	3	1	1	3	1	3	1	17	151	
Nebraska.....	327	91	23	(16)	(5)	(2)	(1)	(7)	1	6	367	1	2	11	1	6	367	397	3	2	26	3	3	3	3	2	55	459	
New Mexico.....	52	30	18	(14)	(4)	(4)	(2)	(7)	1	2	59	1	3	3	1	3	59	3	3	3	2	3	3	2	1	1	14	94	
North Dakota.....	159	51	9	(7)	(1)	(1)	(14)	(2)	3	7	179	3	3	167	2	3	167	179	4	4	1	4	1	2	2	2	16	195	
Oklahoma.....	204	77	65	(50)	(1)	(1)	(1)	(47)	2	3	305	2	2	59	2	2	59	243	2	2	27	1	2	2	2	1	102	479	
South Dakota.....	201	64	17	(16)	(1)	(1)	(1)	(3)	2	2	223	2	2	53	2	2	223	243	1	1	2	5	6	1	1	1	20	263	
Wyoming.....	47	23	12	(6)	(6)	(6)	(6)	(4)	2	2	53	2	2	53	2	2	53	69	1	1	2	1	1	1	1	3	72		
PACIFIC STATES																													
Arizona.....	35	14	11	(6)	(5)	(5)	(5)	(129)	7	70	3864	2	4	1	1	3840	68	1	1	37	1	37	2	2	2	2	16	68	
California.....	429	57	154	(106)	(44)	(4)	(1)	(47)	2	42	509	1	1	5	5	709	1047	1	1	207	12	16	16	4	4	4	338	1047	
Idaho.....	86	42	17	(12)	(4)	(1)	(1)	(5)	1	1	92	1	1	2	2	110	192	1	1	2	5	5	5	1	1	1	12	192	
Nevada.....	22	16	8	(7)	(1)	(1)	(1)	(1)	1	1	20	1	1	11	3	2	11	3	1	3	3	3	3	2	2	2	3	31	
Oregon.....	126	36	23	(18)	(5)	(2)	(1)	(8)	5	5	144	1	1	5	5	173	226	1	1	31	2	2	2	2	2	2	56	226	
Utah.....	54	24	7	(5)	(2)	(2)	(2)	(3)	1	3	55	6	6	21	6	66	85	1	1	21	4	4	4	3	3	3	19	85	
Washington.....	180	39	33	(26)	(6)	(1)	(2)	(8)	6	6	216	1	1	2	2	255	339	1	1	42	3	3	3	4	4	4	84	339	
OUTLYING TERRITORIES																													
Alaska.....	932	228	253	(180)	(67)	(6)	(18)	(77)	3	60	1073	1	2	1	1	1393	1916	1	1	298	15	26	13	523	5	5	16	1916	
Hawaii.....	3	3	4	(2)	(2)	(2)	(4)	(2)	1	6	6	1	1	2	2	13	16	1	1	1	4	2	2	2	2	2	2	5	16
Virgin Islands.....	3	4	8	(6)	(6)	(4)	(3)	(3)	2	4	7	1	1	7	7	10	12	1	1	7	1	2	1	2	1	1	3	12	
CANADIAN PROVINCES																													
Alberta.....	82	7	51	(30)	(18)	(3)	(31)	(17)	5	6	36	1	1	1	1	100	163	1	1	37	2	6	2	6	2	6	63	163	
British Columbia.....	59	59	14	(10)	(4)	(1)	(2)	(2)	1	3	86	1	1	8	8	92	108	2	2	5	5	5	5	1	1	1	10	108	
Manitoba.....	15	15	6	(4)	(1)	(1)	(1)	(2)	1	2	77	1	1	5	1	4	86	108	1	1	21	1	1	1	1	1	31	108	
New Brunswick.....	80	80	10	(8)	(2)	(1)	(1)	(1)	2	2	15	1	1	3	3	36	152	1	1	30	1	2	18	63	3	3	63	152	
Nova Scotia.....	280	280	39	(34)	(2)	(3)	(5)	(1)	4	7	248	1	1	3	3	33	33	2	2	5	5	5	3	3	3	3	16	33	
Prince Edward Island.....	55	55	12	(11)	(1)	(1)	(1)	(1)	4	7	248	1	1	2	2	289	524	2	2	39	3	9	143	8	15	4	225	524	
Quebec.....	136	136	5	(13)	(5)	(5)	(12)	(2)	1	1	132	1	1	7	7	110	353	1	1	18	2	2	210	4	5	1	243	353	
Yukon.....	7	7	2	(1)	(1)	(1)	(1)	(1)	1	8	8	1	1	1	1	18	156	1	1	10	1	1	1	1	1	1	18	156	
Newfoundland.....	746	746	109	(85)	(19)	(5)	(20)	(5)	6	17	752	2	2	2	2	890	1518	6	6	431	14	29	27	628	1	1	6	1518	
Bermuda.....	1	1	1													2	2			2									3
West Indies.....	53	53	61						2	7	31					102	160	4	4	35	1	1	1	1	1	1	1	58	160

CITIES OF 100,000 INHABITANTS OR MORE

U. S. Census, 1930

<p>New York, N. Y. 6,930,446</p> <p> Brooklyn borough 2,560,401</p> <p> Manhattan borough 1,867,312</p> <p> Bronx borough 1,265,258</p> <p> Queens borough 1,079,129</p> <p> Richmond borough 158,346</p> <p>Chicago, Ill. 3,376,438</p> <p>Philadelphia, Pa. 1,950,961</p> <p>Detroit, Mich. 1,568,662</p> <p>Los Angeles, Calif. 1,238,048</p> <p>Cleveland, Ohio 900,429</p> <p>St. Louis, Mo. 821,960</p> <p>Baltimore, Md. 804,874</p> <p>Boston, Mass. 781,188</p> <p>Pittsburgh, Pa. 669,817</p> <p>San Francisco, Calif. 634,394</p> <p>Milwaukee, Wis. 578,249</p> <p>Buffalo, N. Y. 573,076</p> <p>Washington, D. C. 486,869</p> <p>Minneapolis, Minn. 464,356</p> <p>New Orleans, La. 458,762</p> <p>Cincinnati, Ohio 451,160</p> <p>Newark, N. J. 442,337</p> <p>Kansas City, Mo. 399,746</p> <p>Seattle, Wash. 365,583</p> <p>Indianapolis, Ind. 364,161</p> <p>Rochester, N. Y. 328,132</p> <p>Jersey City, N. J. 316,715</p> <p>Louisville, Ky. 307,745</p> <p>Portland, Ore. 301,815</p> <p>Houston, Tex. 292,352</p> <p>Toledo, Ohio 290,718</p> <p>Columbus, Ohio 290,564</p> <p>Denver, Colo. 287,861</p> <p>Oakland, Calif. 284,063</p> <p>St. Paul, Minn. 271,606</p> <p>Atlanta, Ga. 270,366</p> <p>Dallas, Tex. 260,475</p> <p>Birmingham, Ala. 259,678</p> <p>Akron, Ohio 255,040</p> <p>Memphis, Tenn. 253,143</p> <p>Providence, R. I. 252,981</p> <p>San Antonio, Tex. 231,542</p> <p>Omaha, Neb. 214,006</p> <p>Syracuse, N. Y. 209,326</p> <p>Dayton, Ohio 200,982</p> <p>Worcester, Mass. 195,311</p> <p>Oklahoma City, Okla. 185,389</p> <p>Richmond, Va. 182,929</p>	<p>Youngstown, Ohio 170,002</p> <p>Grand Rapids, Mich. 168,592</p> <p>Hartford, Conn. 164,072</p> <p>Fort Worth, Tex. 163,447</p> <p>New Haven, Conn. 162,655</p> <p>Flint, Mich. 156,492</p> <p>Nashville, Tenn. 153,866</p> <p>Springfield, Mass. 149,900</p> <p>San Diego, Calif. 147,995</p> <p>Bridgeport, Conn. 146,716</p> <p>Scranton, Pa. 143,433</p> <p>Des Moines, Iowa 142,559</p> <p>Long Beach, Calif. 142,032</p> <p>Tulsa, Okla. 141,258</p> <p>Salt Lake City, Utah 140,267</p> <p>Paterson, N. J. 138,513</p> <p>Yonkers, N. Y. 134,646</p> <p>Norfolk, Va. 129,710</p> <p>Jacksonville, Fla. 129,549</p> <p>Albany, N. Y. 127,412</p> <p>Trenton, N. J. 123,356</p> <p>Kansas City, Kans. 121,857</p> <p>Chattanooga, Tenn. 119,798</p> <p>Camden, N. J. 118,700</p> <p>Erie, Pa. 115,967</p> <p>Spokane, Wash. 115,514</p> <p>Fall River, Mass. 115,274</p> <p>Fort Wayne, Ind. 114,946</p> <p>Elizabeth, N. J. 114,589</p> <p>Cambridge, Mass. 113,643</p> <p>New Bedford, Mass. 112,597</p> <p>Reading, Pa. 111,171</p> <p>Wichita, Kans. 111,110</p> <p>Miami, Fla. 110,637</p> <p>Tacoma, Wash. 106,817</p> <p>Wilmington, Del. 106,597</p> <p>Knoxville, Tenn. 105,802</p> <p>Peoria, Ill. 104,969</p> <p>Canton, Ohio 104,906</p> <p>South Bend, Ind. 104,193</p> <p>Somerville, Mass. 103,908</p> <p>El Paso, Tex. 102,421</p> <p>Lynn, Mass. 102,320</p> <p>Evansville, Ind. 102,249</p> <p>Utica, N. Y. 101,740</p> <p>Duluth, Minn. 101,463</p> <p>Lowell, Mass. 100,234</p> <p>Tampa, Fla. 101,161</p> <p>Gary, Ind. 100,426</p>
---	--

CANADA

Cities of over 50,000 population, Canadian Census, 1931

<p>Montreal, Que. 818,577</p> <p>Toronto, Ont. 631,207</p> <p>Vancouver, B. C. 246,593</p> <p>Winnipeg, Man. 218,785</p> <p>Hamilton, Ont. 155,547</p> <p>Quebec, Que. 130,594</p> <p>Ottawa, Ont. 126,872</p>	<p>Calgary, Alberta 83,761</p> <p>Edmonton, Alberta 79,197</p> <p>London, Ont. 71,148</p> <p>Windsor, Ont. 63,108</p> <p>Verdun, Que. 60,745</p> <p>Halifax, N. S. 59,275</p> <p>Regina, Sask. 53,209</p>
---	--

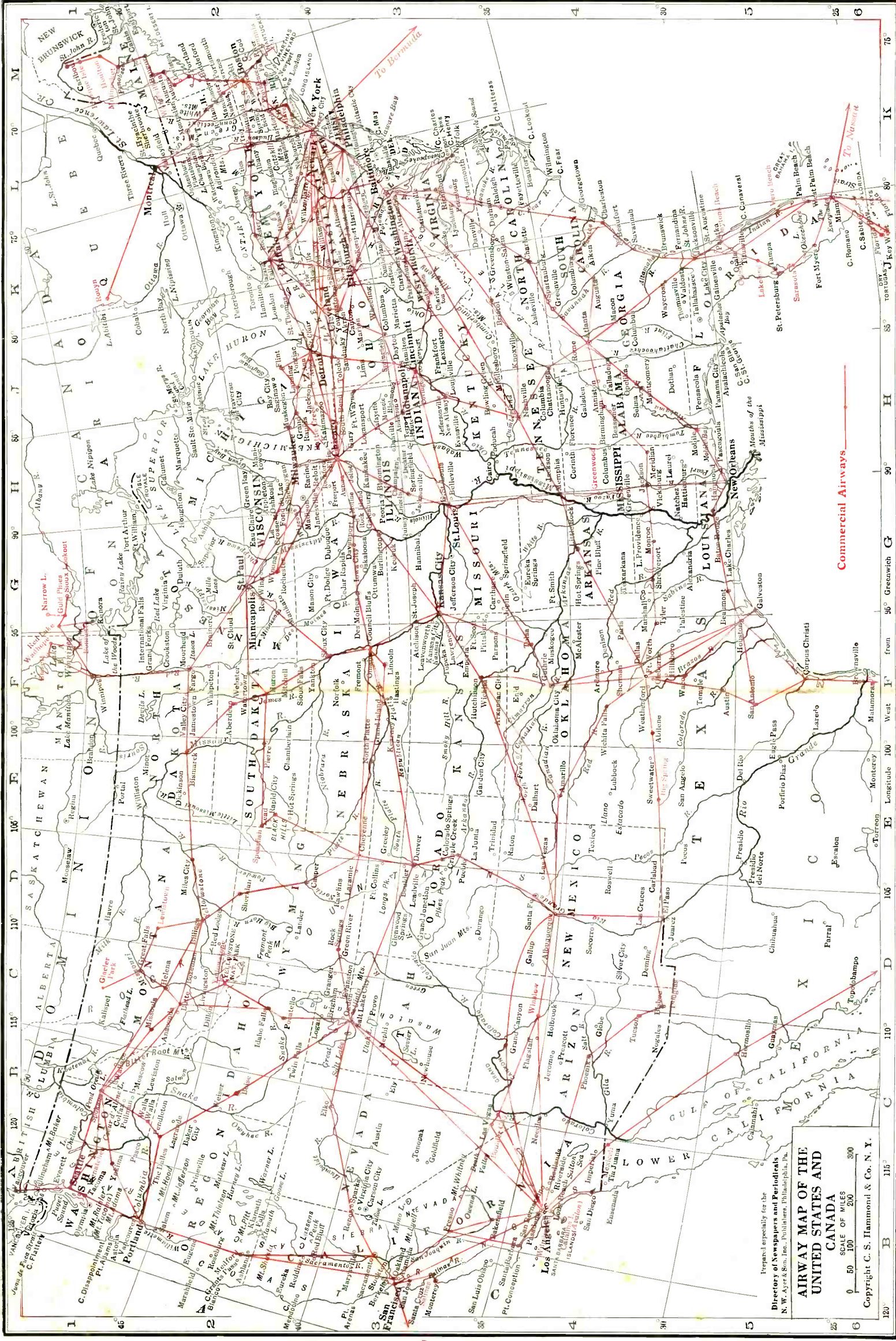

To Honolulu
Manila
and Hong Kong

Special especially for the
Director of Newspapers and Periodicals
N. W. Ayer & Son, Inc., Publishers, Philadelphia, Pa.

**AIRWAY MAP OF THE
UNITED STATES AND
CANADA**

SCALE OF MILES
0 50 100 200 300

Copyright C. S. Hammond & Co. N. Y.

To Cuba, West Indies and S. America

To Mexico City

To Mexico City

Commercial Airways

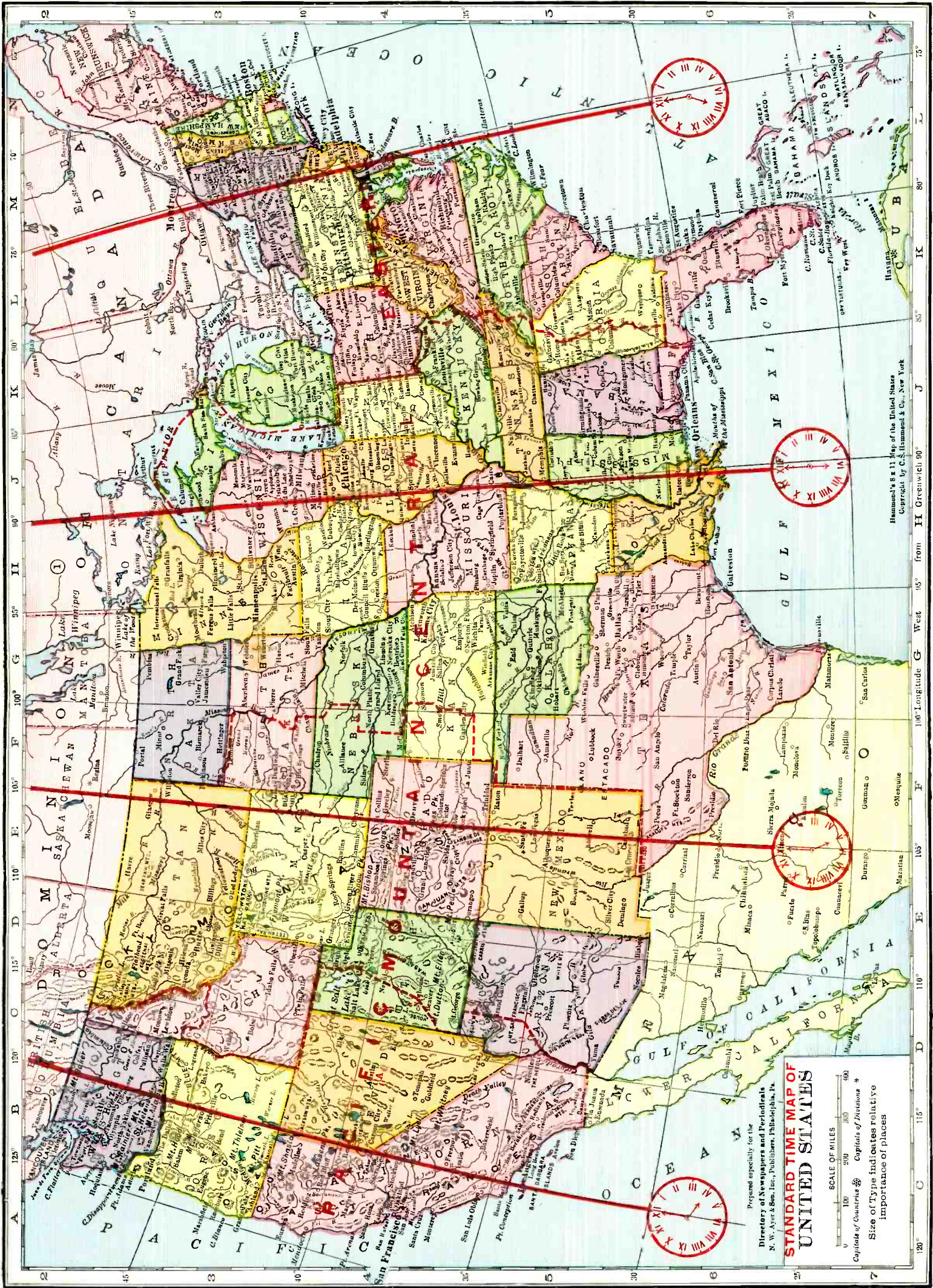

Prepared especially for the
Directory of Newspapers and Periodicals
 N. W. Ayer & Son, Inc., Publishers, Philadelphia, Pa.

**STANDARD TIME MAP OF
 UNITED STATES**

SCALE OF MILES
 0 100 200 300 400
 Capitals of Countries ☉ Capitals of States *
 Size of Type Indicates relative
 importance of places

Hammond's 8 x 11 Map of the United States
 Copyright by C.S. Hammond & Co., New York

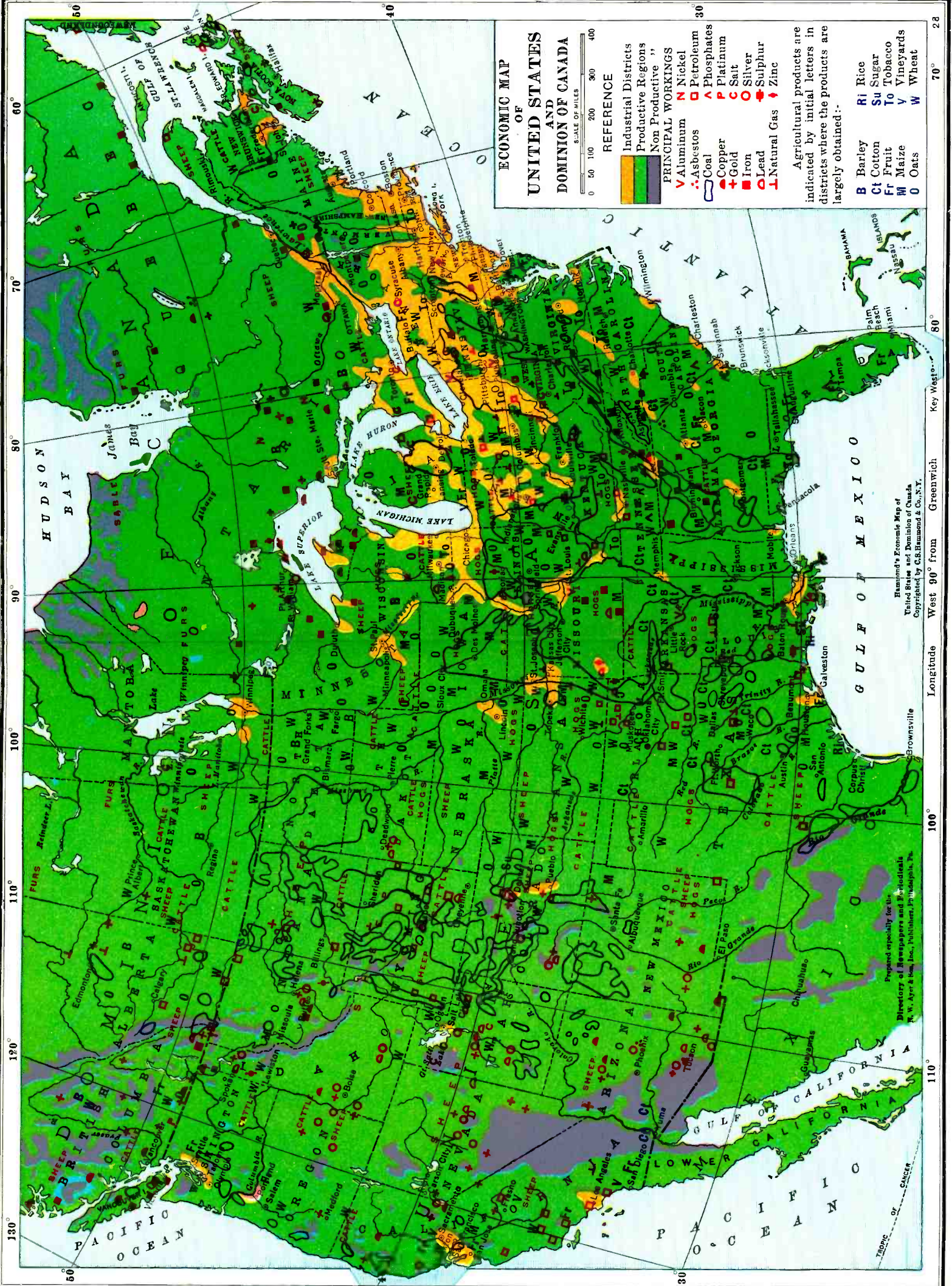

ECONOMIC MAP OF UNITED STATES AND DOMINION OF CANADA

SCALE OF MILES
0 50 100 200 300 400

- REFERENCE**
- Industrial Districts (Yellow)
 - Productive Regions (Green)
 - Non Productive (Purple)
- PRINCIPAL WORKINGS**
- Aluminum (V)
 - Asbestos (A)
 - Coal (C)
 - Copper (Cu)
 - Gold (G)
 - Iron (I)
 - Lead (L)
 - Natural Gas (N)
 - Nickel (Ni)
 - Petroleum (P)
 - Phosphates (Ph)
 - Platinum (Pl)
 - Salt (S)
 - Silver (Si)
 - Sulphur (Su)
 - Zinc (Zn)

Agricultural products are indicated by initial letters in districts where the products are largely obtained:-

- B Barley
- Ct Cotton
- Fr Fruit
- M Maize
- O Oats
- Ri Rice
- Su Sugar
- To Tobacco
- V Vineyards
- W Wheat

Hammond's Economic Map of United States and Dominion of Canada. Copyrighted by C.S. Hammond & Co., N.Y.

Prepared especially for the Directory of Newspapers and Periodicals. W. W. Ayer & Son, Inc., Publishers, Lowell, Mass., U.S.A.

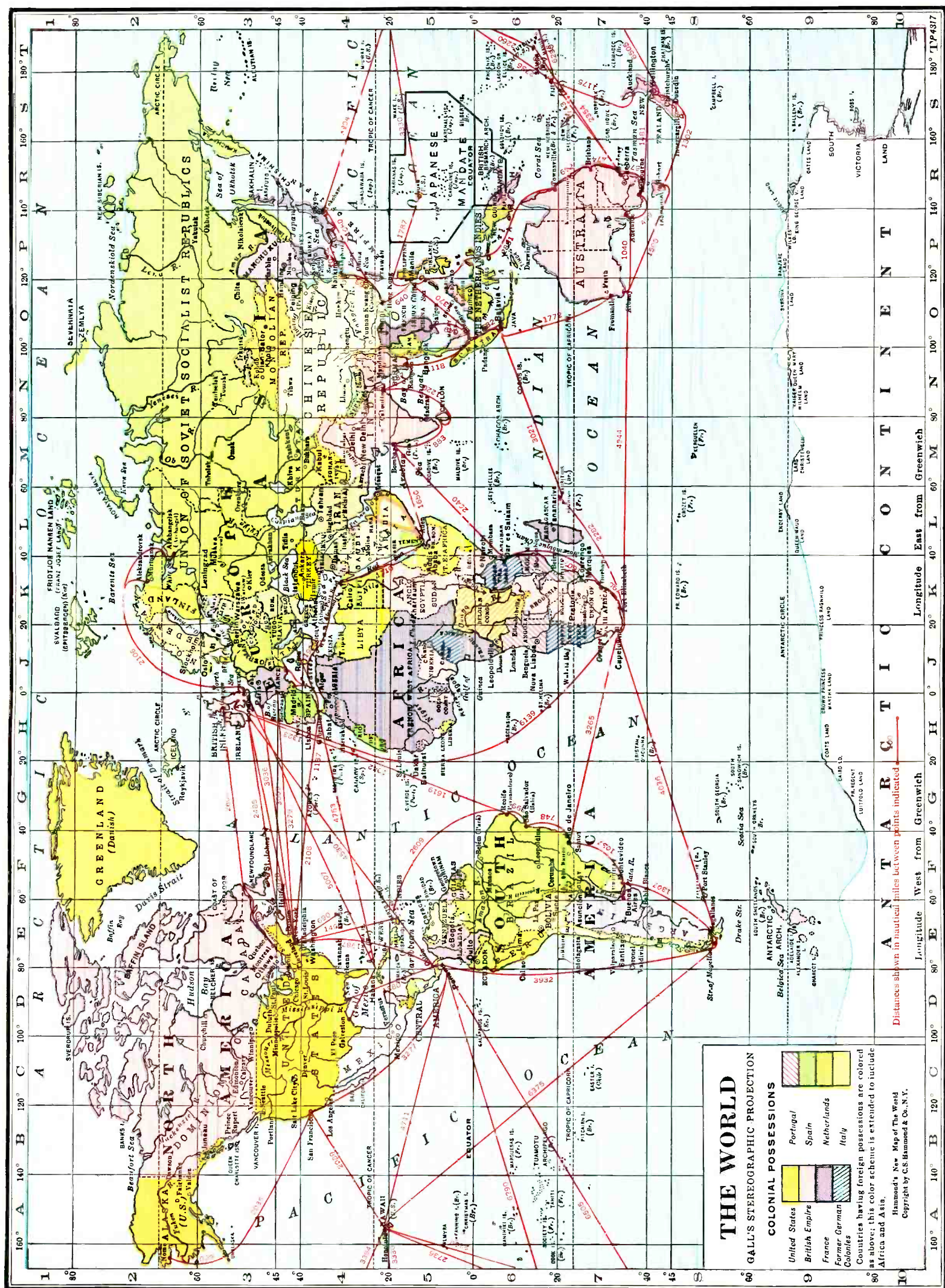

THE WORLD

GALL'S STEREOGRAPHIC PROJECTION

COLONIAL POSSESSIONS

- United States
- British Empire
- France
- Former German Colonies
- Portugal
- Spain
- Netherlands
- Italy

Countries having foreign possessions are colored as above; this color scheme is extended to include Africa and Asia.

Hamond's New Map of The World
Copyright by C.S. Hammond & Co., N.Y.

Distances shown in nautical miles between points indicated

Longitude West from Greenwich

Longitude East from Greenwich

180° T P 4317

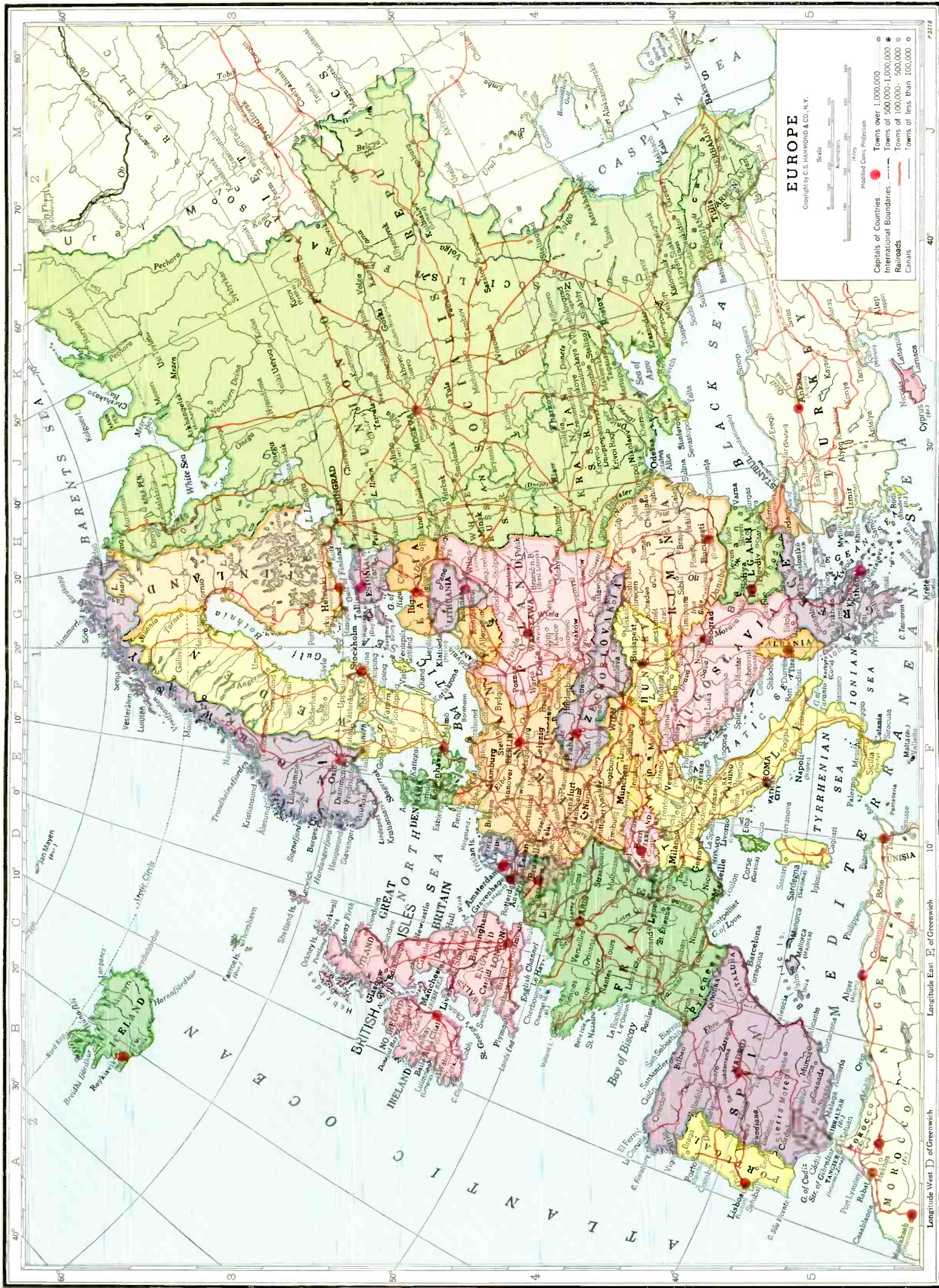

EUROPE

Copyright by C. S. HAMMOND & CO., N. Y.

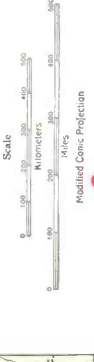

- Capitals of Countries ●
- Towns over 1,000,000 ●
- Towns of 500,000-1,000,000 ●
- Towns of 100,000-500,000 ●
- Towns of less than 100,000 ●
- International Boundaries - - - - -
- Railroads ————
- Canals ————

Longitude West of Greenwich 40° 30° 20° 10° 0° 10° 20° 30° 40° 50°
Longitude East of Greenwich 0° 10° 20° 30° 40° 50°

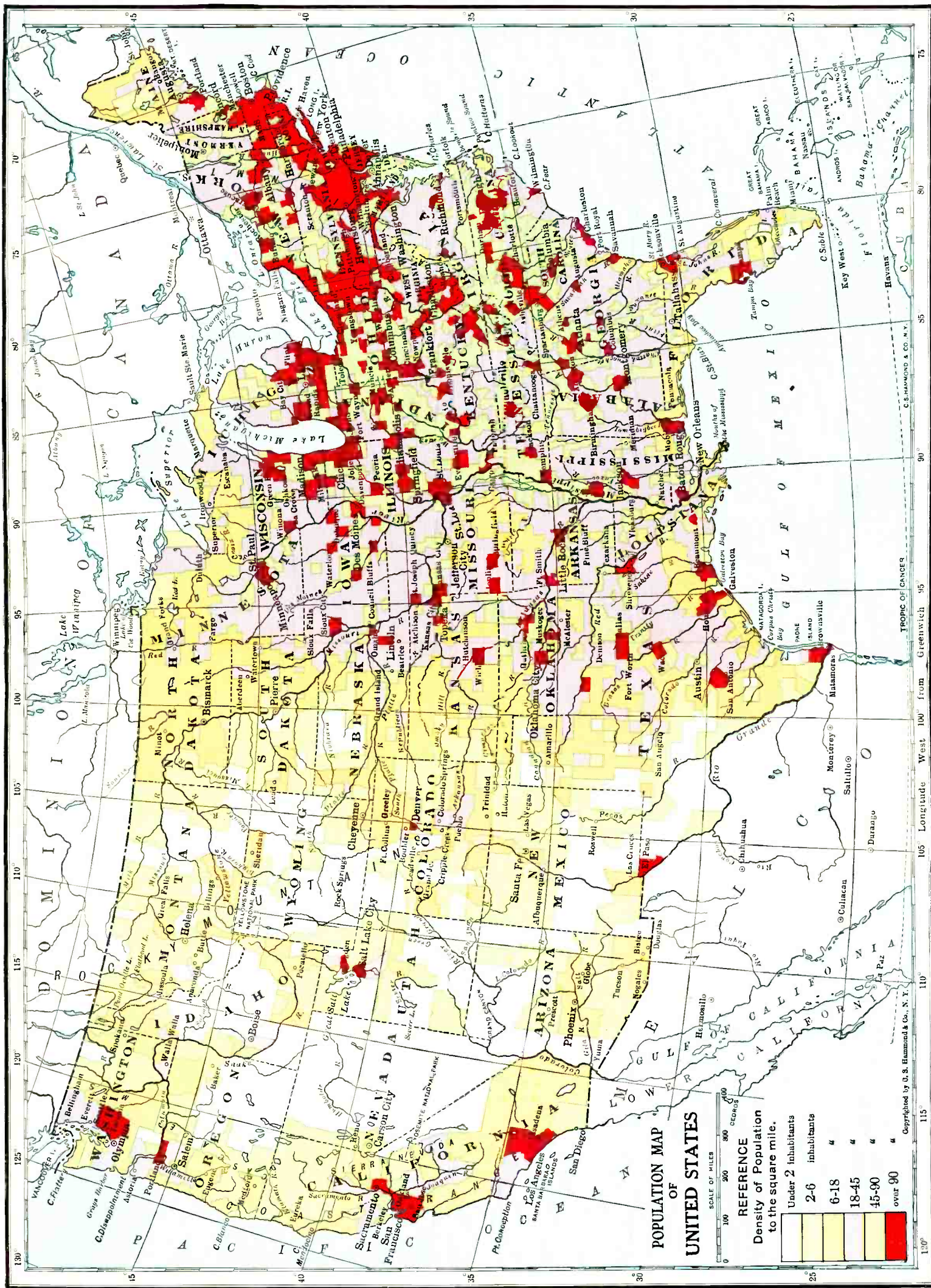

Prepared especially for the
Directory of Newspapers and Periodicals
 N. W. Ayer & Son, Inc., Publishers, Philadelphia, Pa.

POPULATION

POPULATION OF THE UNITED STATES

Continental United States 127,521,000

United States with outlying possessions 141,740,215

(United States Estimate, 1935)

Cities, towns and villages of the United States, Canada, Bermuda, Cuba, Dominican Republic, Haiti and West Indies, arranged by states and provinces in alphabetical order and sub-divided into groups in each state and province according to the number of inhabitants, from 2,500 upward. The Census Bureau classes as urban those places which have a population of 2,500 or more. Places with less than 2,500 are classed as rural. The figures below are from the 1930 census.

ALABAMA		ARIZONA		10,000—25,000	
2,500—5,000		2,500—5,000			
Albertville	2,716	Ajo	× 3,050	Blytheville	10,098
Alexander City	4,519	Flagstaff	3,891	El Dorado	16,421
Athens	4,238	Glendale	3,665	Hot Springs National	
Atmore	3,035	Jerome	4,932	Park	20,238
Attalla	4,585	Mesa	3,711	Jonesboro	10,326
Auburn	2,800	Superior	× 2,525	North Little Rock	19,418
Brewton	2,818	Winslow	3,917	Pine Bluff	20,760
Carbon Hill	2,519	Yuma	4,892	Texarkana	10,764
Cullman	2,786				
Demopolis	4,037	5,000—10,000		25,000—50,000	
Elba	2,523	Bisbee	8,023	Fort Smith	31,429
Enterprise	3,702	Douglas	9,828	50,000—100,000	
Florida	2,580	Globe	7,157	Little Rock	81,679
Fort Payne	3,375	Miami	7,963		
Greenville	3,985	Nogales	6,006	CALIFORNIA	
Guntersville	2,826	Prescott	5,517	2,500—5,000	
Jacksonville	2,840			Antioch	3,568
Leeds	2,529	25,000—50,000		Arlington	× 2,500
Opp	2,918	Phoenix	48,118	Artesia	× 3,891
Ozark	3,103	Tucson	32,506	Auburn	2,661
Piedmont	3,668			Azusa	4,808
Prichard	4,580	ARKANSAS		Baldwin Park	× 4,319
Roanoke	4,373	2,500—5,000		Banning	2,752
Russellville	3,146	Arkadelphia	3,380	Benica	2,913
Sylacauga	4,115	Batesville	4,484	Chino	3,118
Tuscumbia	4,533	Benton	3,445	Chula Vista	3,869
Tuskegee	3,314	Brinkley	3,046	Claremont	2,719
Union Springs	2,875	Clarksville	3,031	Coalinga	2,851
		Crossett	2,811	Covina	2,774
5,000—10,000		Croqueen	2,938	Cucomonga	× 4,747
Alabama City	8,544	Dermott	2,942	Delano	2,632
Andalusia	5,154	Fordyce	3,206	Dinuba	2,968
Eufaula	5,208	Forrest City	4,594	Dunsmuir	2,610
Homewood	6,103	Harrison	3,626	El Cerrito	3,370
Jasper	5,313	McGehee	3,488	El Monte	3,479
Lanett	5,204	Magnolia	3,008	El Segundo	3,503
Opelika	6,156	Marianna	4,314	Escondido	3,421
Sheffield	6,221	Mena	3,118	Exeter	2,685
Talladega	7,596	Monticello	3,076	Fillmore	2,893
Tarrant	7,341	Morrilton	4,043	Fontana	× 3,194
(Branch of Birmingham P.O.)		Newport	4,547	Fort Bragg	3,022
Troy	6,814	Osceola	2,573	Gilroy	3,502
		Paris	3,234	Glendora	2,761
10,000—25,000		Prescott	3,033	Grass Valley	3,317
Anniston	22,345	Rogers	3,554	Hermosa Beach	4,796
Bessemer	20,721	Searcy	3,387	Hollister	3,757
Decatur	15,593	Smackover	2,544	Huntington Beach	3,690
Dothan	16,046	Springdale	2,763	Indio	× 2,500
Fairfield	11,059	Stamps	2,705	La Jolla	× 3,000
Florence	11,729	Stuttgart	4,927	La Mesa	2,513
Gadsden	24,042	Trumann	2,995	La Verne	2,860
Huntsville	11,554	Warren	2,523	Lindsay	3,878
Phoenix City	13,862	West Helena	4,489	Livermore	3,119
Selma	18,012	Wynne	3,505	Lompoc	2,845
Tuscaloosa	20,659			Los Gatos	3,168
		5,000—10,000		Madera	4,665
50,000—100,000		Camden	7,273	Mill Valley	4,164
Mobile	68,202	Conway	5,534	Montrose	× 3,174
Montgomery	66,079	Fayetteville	7,394	Mountain View	3,308
		Helena	8,316	Needles	3,144
100,000 or More		Hope	6,008	Ocean Beach	× 3,000
Birmingham	259,678	Malvern	5,115	Oceanside	3,508
		Paragould	5,966	Oroville	3,698
ALASKA		Russellville	5,628	Paso Robles	2,573
2,500—5,000		Van Buren	5,182	Pico	× 3,000
Juneau	4,043				
Ketchikan	3,796				

×Dun & Bradstreet estimate.

Directory of Newspapers and Periodicals, 1939

Puente	×3,000
Red Bluff	8,517
Redding	4,188
Reedley	2,589
Rosemead	×2,717
San Anselmo	4,650
San Bruno	3,610
Sanger	2,967
San Marino	3,730
(Branch of Pasadena P. O.)	
Sausalito	3,667
Selma	3,047
Sierra Madre	3,550
Signal Hill	2,932
Sunnyvale	3,094
Taft	3,442
Tracy	3,829
Turlock	4,276
Ukiah	3,124
Upland	4,713
Vidal	×3,000
Westwood	×4,500
Willow Glen	4,167
Yuba City	3,605
5,000—10,000	
Albany	8,569
(Branch of Berkeley P. O.)	
Arcadia	5,216
Bell	7,884
Bellflower	×6,710
Calexico	6,299
Chico	7,961
Colton	8,014
Corona	7,018
Coronado	5,425
(Ind. br. of San Diego P. O.)	
Culver City	5,669
Daly City	7,838
(Ind. br. of San Francisco P. O.)	
Downey	×5,476
El Centro	8,434
Hanford	7,023
Hawthorne	6,596
Hayward	5,530
Lennox	×6,720
(Branch of Inglewood P. O.)	
Lodi	6,783
Lomita	×5,887
Lynwood	7,323
Martinez	6,569
Marysville	5,763
Maywood	6,794
(Br. of Huntington Park P. O.)	
Merced	7,066
Montebello	5,498
Monterey	9,141
Monterey Park	6,406
(Branch of Alhambra P. O.)	
Napa	6,437
National City	7,301
Norwalk	×5,111
Orange	8,066
Oxnard	6,285
Pacific Grove	5,558
Petaluma	8,245
Piedmont	9,333
Pittsburg	9,610
Porterville	5,303
Redondo Beach	9,347
Redwood City	8,962
Roseville	6,425
San Fernando	7,567
San Gabriel	7,224
San Luis Obispo	8,276
San Rafael	8,022
Santa Clara	6,302
Santa Maria	7,057
Santa Paula	7,452
South San Francisco	6,193
Torrance	7,271
Tulare	6,207
Visalia	7,263
Watsonville	8,344
Woodland	5,542
10,000—25,000	
Anaheim	10,995
Beverly Hills	17,429
Brawley	10,439
Burbank	16,662

Burlingame	13,270
Compton	12,516
Eureka	15,752
Fullerton	10,860
Gardena	×10,963
Huntington Park	24,591
Inglewood	19,480
Modesto	13,842
Monrovia	10,890
North Hollywood	×19,352
Ontario	13,583
Palo Alto	18,652
Pomona	20,804
Redlands	14,177
Richmond	20,093
Salinas	10,263
San Leandro	11,455
(Branch of Oakland P. O.)	
San Mateo	13,444
Santa Cruz	14,395
Santa Rosa	10,636
South Gate	19,632
South Pasadena	13,730
Vallejo	14,476
Ventura	11,603
Whittier	14,822
25,000—50,000	
Alameda	35,033
Alhambra	29,472
Bakersfield	26,015
Riverside	29,696
San Bernardino	37,481
Santa Ana	30,322
Santa Barbara	33,613
Santa Monica	37,146
Stockton	47,963
50,000—100,000	
Berkeley	82,109
Fresno	52,513
Glendale	62,736
Pasadena	76,086
Sacramento	93,750
San Jose	57,651
100,000 or More	
Long Beach	142,032
Los Angeles	1,238,048
Oakland	284,063
San Diego	147,995
San Francisco	634,394
CANAL ZONE	
2,500—5,000	
Balboa	3,199
La Boca	3,228
Silver City	4,460
50,000—100,000	
Panama City	74,409
COLORADO	
2,500—5,000	
Brighton	3,394
Delta	2,938
Fort Morgan	4,423
Lamar	4,233
Las Animas	2,517
Leadville	3,771
Monte Vista	2,610
Montrose	3,566
Rocky Ford	3,426
5,000—10,000	
Alamosa	5,107
Canon City	5,938
Durango	5,400
Englewood	7,980
La Junta	7,193
Longmont	6,029
Loveland	5,506
Salida	5,065
Sterling	7,195
Walsenburg	5,503
10,000—25,000	
Boulder	11,223
Fort Collins	11,489

Grand Junction	10,247
Greeley	12,203
Trinidad	11,732
25,000—50,000	
Colorado Springs	33,237
50,000—100,000	
Pueblo	50,096
100,000 or More	
Denver	287,861
CONNECTICUT	
2,500—5,000	
Cheshire	3,263
Danielson	4,210
Groton	4,122
Jewett City	4,436
Moosup	×3,770
Mystic	×3,441
New Milford	×3,984
Ridgefield	×3,586
Stafford Springs	3,492
Thomaston	×4,188
Westport	×4,720
Windsor Locks	×4,072
5,000—10,000	
Darien	×6,951
Greenwich	5,981
New Canaan	5,456
Putnam	7,318
Rockville	7,445
Seymour	×6,891
Southington	5,125
Wethersfield	×7,507
Windsor	×5,304
Winsted	7,883
10,000—25,000	
Ansonia	19,898
Danbury	22,261
Derby	10,788
East Hartford	×13,598
Fairfield	×17,218
Hamden	19,020
Manchester	×21,051
Middletown	24,654
Milford	×12,129
Naugatuck	14,315
Norwich	23,021
Shelton	10,113
South Norwalk	×15,500
Stratford	×19,212
(Ind. br. of Bridgeport P. O.)	
Thompsonville	×11,588
Wallingford	11,170
Willimantic	12,102
25,000—50,000	
Bristol	28,451
Meriden	33,481
New London	29,640
Norwalk	36,019
Stamford	46,346
Torrington	26,040
West Haven	×25,808
(Branch of New Haven P. O.)	
50,000—100,000	
New Britain	68,128
Waterbury	99,902
100,000 or More	
Bridgeport	146,716
Hartford	164,072
New Haven	162,655
DELAWARE	
2,500—5,000	
Dover	4,800
Milford	3,719
Newark	3,899
Newcastle	4,131
100,000 or More	
Wilmington	106,597

← Dun & Bradstreet estimate

Population

DISTRICT OF COLUMBIA

100,000 or More
Washington486,869

FLORIDA

2,500—5,000

Apalachicola 3,150
Arcadia 4,082
Avon Park 3,355
De Funiak Springs..... 2,636
Eustis 2,835
Fernandina 3,023
Fort Pierce 4,803
Haines City 3,037
Hialeah 2,600
Hollywood 2,869
Kissimmee 3,163
Lake City 4,416
Lake Wales 3,401
Leesburg 4,113
Live Oak 2,734
Manatee 3,219
Marianna 3,372
Melbourne 2,677
New Smyrna 4,149
Palmetto 3,043
Perry 2,744
Pompano 2,614
Quincy 3,788
Sebring 2,912
Tarpon Springs 3,414
Wauchula 2,574
Winter Park 3,686

5,000—10,000

Bartow 5,269
Bradenton 5,986
Clearwater 7,607
Coral Gables 5,697
(Branch of Miami P. O.)
De Land 5,246
Fort Lauderdale 8,666
Fort Myers 9,082
Lake Worth 5,940
Miami Beach 6,494
(Branch of Miami P. O.)
Ocala 7,281
Palatka 6,500
Panama City 5,402
Plant City 6,800
River Junction 5,624
Sarasota 8,398
South Jacksonville 5,697
(Ind. sta. of Jacksonville P.O.)
Winter Haven 7,130

10,000—25,000

Daytona Beach 16,598
Gainesville 10,465
Key West 12,831
Lakeland 18,554
Saint Augustine 12,111
Sanford 10,100
Tallahassee 10,700

25,000—50,000

Orlando 27,330
Pensacola 31,579
Saint Petersburg 40,425
West Palm Beach 26,610

100,000 or More

Jacksonville129,549
Miami110,637
Tampa101,161

GEORGIA

2,500—5,000

Barnesville 3,236
Buford 3,357
Cairo 3,169
Canton 2,892
Commerce 3,002
Covington 3,203
Cuthbert 3,235

Dawson 3,827
Douglas 4,206
Eastman 3,022
East Thomaston 3,061
Elberton 4,660
Fort Valley 4,560
Hapeville 4,224
Lafayette 2,811
Manchester 3,745
Millen 2,527
Monroe 3,706
Pelham 2,762
Porterdale 3,002
Quitman 4,149
Rockmart 3,264
Rossville 3,230
Sandersville 3,011
Statesboro 3,996
Thomaston 4,922
Tifton 3,390
Toccoa 4,602
Trion 3,289
Vidalia 3,585
Washington 3,158
Waynesboro 3,922
Winder 3,283

5,000—10,000

Americus 8,760
Bainbridge 6,141
Carrollton 5,062
Cartersville 5,250
Cedartown 8,124
College Park 6,604
Cordele 6,880
Dalton 8,160
Dublin 6,681
East Point 9,512
Fitzgerald 6,412
Fort Benning..... ×5,000
Gainesville 8,624
Marietta 7,638
Milledgeville 5,534
Moultrie 8,027
Newnan 6,386

10,000—25,000

Albany 14,507
Athens 18,192
Brunswick 14,022
Decatur 18,276
Griffin 10,321
Lagrange 20,131
Rome 21,843
Thomasville 11,733
Valdosta 13,482
Waycross 15,510

25,000—50,000

Columbus 43,131

50,000—100,000

Augusta 60,342
Macon 53,829
Savannah 85,024

100,000 or More

Atlanta 270,366

HAWAII

5,000—10,000

Koloa 8,452
Lihue 7,515

10,000 or more

Hilo 19,468
Honolulu 137,582
Wailuku 21,363

IDAHO

2,500—5,000

Blackfoot 3,199
Burley 3,826
Caldwell 4,974
Emmett 2,763
Kellogg 4,124
Malad City 2,535

Moscow 4,476
Payette 2,618
Preston 3,381
Rexburg 3,048
St. Anthony 2,778
Sandpoint 3,290
Wallace 3,634
Weiser 2,724

5,000—10,000

Coeur d'Alene 8,297
Idaho Falls 9,429
Lewiston 9,403
Nampa 8,206
Twin Falls 8,787

10,000—25,000

Boise 21,544
Pocatello 16,471

ILLINOIS

2,500—5,000

Abingdon 2,771
Anna 3,436
Arlington Heights 4,997
Barrington 3,213
Bellwood 4,991
Bend 2,980
Bradley 3,048
Bushnell 2,850
Carlinville 4,144
Carmi 2,932
Carterville 2,866
Chester 3,922
Christopher 4,244
Crystal Lake 3,732
Dolton 2,923
Dwight 2,534
East Alton 4,502
Effingham 4,978
Eldorado 4,482
Fairfield 3,280
Flora 4,393
Fulton 2,657
Galena 3,878
Galva 2,875
Geneseo 3,406
Geneva 4,607
Georgetown 3,407
Greenville 3,233
Harvard 2,988
Havana 3,451
Highland 3,319
Highwood 3,590
Hillsboro 4,435
Homewood 3,227
Jerseyville 4,309
Kenilworth 2,501
La Grange Park..... 2,939
Lansing 3,378
Lemont 2,582
Libertyville 3,791
Lockport 3,383
Lyons 4,787
Marseilles 4,292
Mendota 4,008
Morrison 3,067
Mound City 2,548
Mount Olive 3,079
Oglesby 3,910
Paxton 2,892
Peoria Heights 3,279
Phoenix 3,033
Pinckneyville 3,046
Princeton 4,762
Riverdale 2,504
(P. O. Chicago)

River Grove 2,741
Robinson 3,668
Rochelle 3,785
Rock Falls 3,893
Roodhouse 2,621
Salem 4,420
Sandwich 2,611
Shelbyville 3,491
Silvis 2,650
Sparta 3,385
Staunton 4,618

× Dun & Bradstreet estimate.

Directory of Newspapers and Periodicals, 1939

Steger	2,985
Sycamore	4,021
Tuscola	2,569
Vandalia	4,342
Virde	3,011
Washington Park.....	3,837
Watseka	3,144
West Chicago	3,477
Western Springs	3,894
Westmont	2,733
Westville	3,901
White Hall	2,928
Zeigler	3,816

5,000—10,000

Argo	×7,500
Batavia	5,045
Beardstown	6,344
Belvidere	8,123
Benton	8,219
Carbondale	7,528
Charleston	8,012
Clinton	5,920
Collinsville	9,235
De Kalb	8,545
Des Plaines	8,798
Dixon	9,908
Downers Grove	8,977
Duquoin	7,593
East Peoria	5,027
(Branch of Peoria P. O.)	
Edwardsville	6,235
Gillespie	5,111
Glencoe	6,295
Glen Ellyn	7,680
Herrin	9,708
Hinsdale	6,923
Hoopeston	5,613
Johnston City	5,955
Lake Forest	6,554
Lawrenceville	6,303
Litchfield	6,612
Lombard	6,197
Macomb	8,509
Madison	7,661
Marion	9,033
Metropolis	5,573
Monmouth	8,666
Morris	5,568
Mount Carmel	7,132
Murphysboro	8,182
Naperville	5,118
Niles Center	5,007
Normal	6,768
North Chicago	8,466
Olney	6,140
Pana	5,835
Paris	8,781
Peru	9,121
Pontiac	8,272
River Forest	8,829
(Branch of Oak Park P. O.)	
Riverside	6,770
Saint Charles	5,377
Savanna	5,086
Springvalley	5,270
Summit	6,548
(Station of Argo P. O.)	
Taylorville	7,316
Venice	5,362
Villa Park	6,220
Wheaton	7,258
Wood River	8,136
Woodstock	5,471
Zion	5,991

10,000—25,000

Blue Island	16,534
Brookfield	10,035
Cairo	13,532
Calumet City	12,298
Canton	11,718
Centralia	12,583
Champaign	20,348
Chicago Heights	22,321
East Moline	10,107
Elmhurst	14,055
Elmwood Park	11,270
Forest Park	14,555
Freeport	22,045
Harrisburg	11,625

Harvey	16,374
Highland Park	12,203
Jacksonville	17,747
Kankakee	20,620
Kewanee	17,093
La Grange	10,103
La Salle	13,149
Lincoln	12,855
Mattoon	14,631
Melrose Park	10,741
Mount Vernon	12,375
Ottawa	15,094
Park Ridge	10,417
Pekin	16,129
Sterling	10,012
Streator	14,728
Urbana	13,060
West Frankfort	14,633
Wilmette	15,233
Winnetka	12,166

25,000—50,000

Alton	30,151
Aurora	46,589
Belleville	28,425
Berwyn	47,027
Bloomington	30,930
Danville	36,765
Elgin	35,929
Galesburg	28,830
Granite City	25,130
Joliet	42,993
Maywood	25,829
Moline	32,236
Quincy	39,241
Rock Island	37,953
Waukegan	33,499

50,000—100,000

Cicero	66,602
(Branch of Chicago P. O.)	
Decatur	57,510
East St. Louis	74,347
Evanston	63,338
Oak Park	63,982
Rockford	85,864
Springfield	71,864

100,000 or More

Chicago	3,376,438
Peoria	104,969

INDIANA

2,500—5,000

Alexandria	4,408
Angola	2,665
Attica	3,700
Aurora	4,386
Batesville	2,838
Beech Grove	3,552
Boonville	4,208
Columbia City	3,805
Crown Point	4,046
Dunkirk	2,583
Garrett	4,428
Gas City	3,087
Greencastle	4,613
Greenfield	4,188
Huntingburg	3,440
Jasonville	3,536
Jasper	3,905
Lawrenceburg	4,072
Martinsville	4,962
Mitchell	3,226
Nappanee	2,957
Noblesville	4,811
North Manchester	2,765
North Vernon	2,989
Oakland City	2,842
Petersburg	2,609
Rensselaer	2,798
Rochester	3,518
Salem	3,194
Tell City	4,873
Tipton	4,861
Union City	3,084
(Including Union City, Ohio, 4,389)	

West Terre Haute.....	3,588
Winchester	4,487

5,000—10,000

Auburn	5,088
Bicknell	5,212
Bluffton	5,074
Brazil	8,744
Clinton	7,936
Columbus	9,935
Decatur	5,156
Franklin	5,682
Greensburg	5,702
Hartford City	6,613
Hobart	5,787
Kendallville	5,439
Lebanon	6,445
Linton	5,085
Madison	6,530
Mount Vernon	5,035
Plymouth	5,290
Portland	5,276
Princeton	7,505
Rushville	5,709
Seymour	7,508
Sullivan	5,306
Valparaiso	8,079
Wabash	8,840
Warsaw	5,730
Washington	9,070
West Lafayette	5,095

10,000—25,000

Bedford	13,208
Bloomington	18,227
Connersville	12,795
Crawfordsville	10,355
Elwood	10,685
Frankfort	12,196
Goshen	10,397
Huntington	13,420
Jeffersonville	11,946
La Porte	15,755
Logansport	18,508
Marion	24,496
Newcastle	14,027
Peru	12,730
Shelbyville	10,618
Vincennes	17,564
Whiting	10,880

25,000—50,000

Anderson	39,804
Elkhart	32,949
Kokomo	32,843
La Fayette	26,240
Michigan City	26,735
Mishawaka	28,630
Muncie	46,548
New Albany	25,819
Richmond	32,498

50,000—100,000

East Chicago	54,784
Hammond	64,560
Terre Haute	62,810

100,000 or More

Evansville	102,249
Fort Wayne	114,946
Gary	100,426
Indianapolis	364,161
South Bend	104,193

IOWA

2,500—5,000

Albia	4,425
Algona	3,985
Anamosa	3,579
Belle Plaine	3,239
Bettendorf	2,768
Carroll	4,691
Clarinda	4,962
Clarion	2,578
Clear Lake	3,066
Cresco	3,069
Decorah	4,581
Denison	3,905
Eagle Grove	4,071

×Dun & Bradstreet estimate.

Population

Eldora	3,200
Emmetsburg	2,865
Estherville	4,940
Glenwood	4,269
Grinnell	4,949
Hampton	3,473
Harlan	3,145
Independence	3,691
Indianola	3,488
Iowa Falls	4,112
Jefferson	3,431
Knoxville	4,697
Le Mars	4,788
Manchester	3,418
Maquoketa	3,595
Marion	4,348
Missouri Valley	4,230
Mount Pleasant.....	3,743
Nevada	3,133
Onawa	2,538
Osage	2,964
Oscola	2,871
Pella	3,326
Sac City	2,854
Sheldon	3,320
Storm Lake	4,157
Tama	2,626
Valley Junction.....	4,280
Vinton	3,372
Washington	4,814
Waukon	2,526
Waverly	3,652
Winterset	2,921

5,000—10,000

Atlantic	5,585
Cedar Falls	7,362
Centerville	8,147
Chariton	5,365
Charles City.....	8,039
Cherokee	6,443
Creston	8,615
Fairfield	6,619
Oelwein	7,794
Perry	5,881
Red Oak	5,778
Shenandoah	6,502
Spencer	5,019
Webster City	7,024

10,000—25,000

Ames	10,261
Boone	11,886
Fort Dodge	21,895
Fort Madison	13,779
Iowa City.....	15,340
Keokuk	15,106
Marshalltown	17,373
Mason City	23,304
Muscataine	16,778
Newton	11,560
Oskaloosa	10,123

25,000—50,000

Burlington	26,755
Clinton	25,726
Council Bluffs.....	42,048
Dubuque	41,679
Ottumwa	28,075
Waterloo	46,191

50,000—100,000

Cedar Rapids	56,097
Davenport	60,751
Sioux City	79,183

100,000 or More	
Des Moines.....	142,559

KANSAS

2,500—5,000

Anthony	2,947
Augusta	4,033
Baxter Springs	4,541
Beloit	3,502
Caney	2,794
Cherryvale	4,251
Clay Center	4,386
Columbus	3,235
Council Grove.....	2,898
Eureka	3,698
Fredonia	3,446

Galena	4,736
Garnett	2,768
Goodland	3,626
Hays	4,618
Herington	4,519
Hiawatha	3,302
Hoisington	3,001
Holton	2,705
Horton	4,049
Humboldt	2,558
Kingman	2,752
Larned	3,532
Lyons	2,939
Marysville	4,013
Neodesha	3,381
Norton	2,767
Olathe	3,656
Osawatomie	4,440
Paola	3,762

5,000—10,000

Abilene	5,658
Concordia	5,792
Garden City	6,121
Great Bend	5,548
Ioia	7,160
Junction City.....	7,407
Liberal	5,294
McPherson	6,147
Ottawa	9,563
Pratt	6,322
Wellington	7,405
Winfield	9,398

10,000—25,000

Arkansas City	13,946
Atchison	13,024
Chanute	10,277
Coffeyville	16,198
Dodge City.....	10,059
El Dorado	10,311
Emporia	14,067
Fort Scott	10,763
Independence	12,782
Lawrence	13,726
Leavenworth	17,466
Manhattan	10,136
Newton	11,034
Parsons	14,903
Pittsburg	18,145
Salina	20,155

25,000—50,000

Hutchinson	27,085
------------------	--------

50,000—100,000

Topeka	64,120
--------------	--------

100,000 or More

Kansas City	121,857
Wichita	111,110

KENTUCKY

2,500—5,000

Central City	4,321
Clifton	3,080
Cumberland	2,639
Cynthiana	4,386
Earlington	3,309
Elizabethtown	2,590
Elsmere	2,917
Franklin	3,056
Fulton	3,502
Georgetown	4,229
Harlan	4,327
Harrodsburg	4,029
Irvine	3,640
Lebanon	3,248
Morganfield	2,551
Mount Sterling	4,350
Murray	2,891
Nicholasville	3,128
Pikeville	3,376
Pineville	3,567
Princeton	4,764
Providence	4,742
Russellville	3,297
Shelbyville	4,033

5,000—10,000

Bellevue	8,497
Catlettsburg	5,025

Corbin	8,036
Danville	6,729
Dayton	9,071
Glasgow	5,042
Hazard	7,021
Jenkins	8,465
Ludlow	6,485
Madisonville	6,908
Mayfield	8,177
Maysville	6,557
Paris	6,204
Richmond	6,495
Somerset	5,506
Winchester	8,233

10,000—25,000

Bowling Green	12,348
Fort Thomas	10,008
Frankfort	11,626
Henderson	11,668
Hopkinsville	10,746
Middlesboro	10,350
Owensboro	22,765

25,000—50,000

Ashland	29,074
Lexington	45,736
Newport	29,744
Paducah	33,541

50,000—100,000

Covington	65,252
-----------------	--------

100,000 or More

Louisville	307,745
------------------	---------

LOUISIANA

2,500—5,000

Abbeville	4,356
Amite	2,536
Bossier City	4,003
(Br. of Shreveport P. O.)	
Covington	3,208
De Quincy	3,589
De Ridder	3,747
Donaldsonville	3,788
Eunice	3,597
Ferriday	2,502
Franklin	3,271
Haynesville	2,541
Homer	2,909
Jackson	3,966
Jennings	4,036
Lake Providence	2,867
Leesville	3,291
Mansfield	3,837
Merryville	2,626
Natchitoches	4,547
Oakdale	3,188
Pineville	3,612
Ponchatoula	2,898
Rayne	3,710
Rodessa	× 3,500
Ruston	4,400
Slidell	2,807
Tallulah	3,332
Thibodaux	4,442
Westwego	3,987
Winnfield	3,721

5,000—10,000

Bastrop	5,121
Crowley	7,656
Gretna	9,584
Hammond	6,072
Houma	6,531
Minden	5,623
Morgan City	5,985
New Iberia	8,003
Opelousas	6,299
Plaquemine	5,124
West Monroe	6,566
(Branch of Monroe P. O.)	

10,000—25,000

Alexandria	23,025
Bogalusa	14,029
Lafayette	14,635
Lake Charles	15,791

×Dun & Bradstreet estimate.

Directory of Newspapers and Periodicals, 1939

25,000—50,000
 Baton Rouge 30,729
 Monroe 26,028

50,000—100,000
 Shreveport 76,655

100,000 or More
 New Orleans 458,762

MAINE

2,500—5,000
 Bar Harbor × 4,476
 Belfast 4,993
 Camden × 3,597
 Dexter × 4,063
 Dover-Foxcroft × 3,742
 Eastport 3,466
 Ellsworth 3,557
 Fairfield 3,529
 Fort Fairfield 2,616
 Hallowell 2,675
 Kennebunk × 2,699
 Lubec × 2,983
 Madison 3,036
 Orono × 3,343
 Presque Isle 4,662
 South Berwick × 2,648

5,000—10,000
 Bath 9,110
 Brewer 6,329
 Brunswick 6,144
 Calais 5,470
 Caribou × 7,208
 Gardiner 5,609
 Houlton × 6,849
 Old Town 7,266
 Rockland 9,075
 Rumford Falls 8,726
 Saco 7,233
 Skowhegan × 6,431

10,000—25,000
 Auburn 18,571
 Augusta 17,198
 Biddeford 17,633
 Rumford × 10,336
 Sanford × 10,375
 South Portland 13,840
 Waterville 15,454
 Westbrook 10,807

25,000—50,000
 Bangor 28,749
 Lewiston 34,948

50,000—100,000
 Portland 70,810

MARYLAND

2,500—5,000
 Brunswick 3,671
 Chestertown 2,809
 Crisfield 3,850
 Easton 4,092
 Elkton 3,331
 Havre de Grace 3,985
 Hyattsville 4,264
 Laurel 2,532
 Mount Rainier 3,832
 Pocomoke City 2,609
 Towson × 3,700
 Westernport 3,440
 Westminster 4,463

5,000—10,000
 Cambridge 8,544
 Frostburg 5,588
 Takoma Park 6,415

10,000—50,000
 Annapolis 12,531
 Cumberland 37,747
 Frederick 14,434
 Hagerstown 30,861
 Salisbury 10,997

100,000 or More
 Baltimore 804,874

MASSACHUSETTS

2,500—5,000
 Abington × 3,120
 (Ind. sta. of N. Abington)
 Ayer × 3,060
 Barre × 3,329
 Bedford × 2,603
 Belchertown × 3,863
 Concord × 4,977
 East Bridgewater × 3,241
 Falmouth × 3,482
 Holbrook × 3,028
 Holden 3,871
 Hyannis × 3,100
 Lee × 4,061
 Leicester × 4,110
 Manchester × 2,600
 Monson 4,918
 Nantucket × 3,678
 North Billerica × 2,500
 North Easton × 3,290
 Provincetown × 4,071
 Rockport × 3,600
 Sharon × 3,351
 Somerset × 3,188
 South Weymouth × 4,826
 (Ind. br. of Boston P. O.)
 Wareham × 2,890
 Westford × 3,600
 Weston × 3,332
 (Ind. br. of Boston P. O.)
 Williamstown × 3,950
 Wilmington × 4,013

5,000—10,000
 Amherst × 5,884
 Andover × 9,969
 Athol × 9,602
 Braintree × 5,828
 (Ind. br. of Boston P. O.)
 Bridgewater × 9,055
 Canton × 5,316
 Dartmouth × 5,911
 Foxboro × 5,437
 Franklin × 7,500
 Great Barrington × 5,934
 Hingham × 7,330
 Hudson × 8,469
 Ipswich × 5,599
 Lexington × 9,467
 (Br. of Boston P. O.)

Mansfield × 5,864
 Marblehead × 8,668
 Maynard × 7,156
 Middleboro × 9,000
 Millbury × 6,441
 Needham × 7,845
 (Br. of Boston P. O.)

North Andover × 6,961
 Orange × 5,392
 Palmer × 9,575
 Randolph × 6,553
 Reading × 9,767
 Rockland × 7,895
 South Hadley × 6,838
 Spencer × 5,930
 Stoughton × 8,204
 Sudbury × 6,825
 Tewksbury 5,585
 Uxbridge × 6,172
 Walpole × 5,398
 Ware × 7,727
 Wellesley × 7,939
 (Branch of Boston P. O.)
 Westboro × 6,348
 Weymouth × 6,300
 (Ind. br. of Boston P. O.)
 Whitinsville × 6,500
 Whitman × 7,591
 Winchendon × 6,173

10,000—25,000
 Amesbury × 11,899
 Attleboro 21,769
 Belmont × 21,748
 (Branch of Boston P. O.)
 Clinton × 14,180
 Danvers × 12,957
 Dedham × 10,986
 Fairhaven × 10,951
 Framingham × 19,368

Gardner 19,399
 Gloucester 24,204
 Greenfield × 15,903
 Leominster 21,810
 Marlboro 15,587
 Melrose 23,170
 (Ind. br. of Boston P. O.)
 Methuen × 21,069
 (Br. of Lawrence P. O.)
 Milford × 14,739
 Milton × 12,000
 (Branch of Boston P. O.)
 Natick × 12,089
 Newburyport 15,084
 North Adams 21,621
 Northampton 24,381
 North Attleboro × 10,150
 Norwood × 15,049
 Peabody 21,345
 Plymouth × 10,042
 Saugus × 14,700
 (Ind. br. of Lynn P. O.)
 Southbridge × 14,262
 (Branch of Boston P. O.)
 Stoneham × 10,060
 (Branch of Boston P. O.)
 Wakefield × 16,318
 Webster × 13,859
 Westfield 19,775
 West Springfield × 17,118
 Winchester × 12,719
 Winthrop × 16,852
 (Branch of Boston P. O.)
 Woburn 19,434

25,000—50,000
 Arlington × 36,094
 (Branch of Boston P. O.)
 Beverly 25,086
 Brookline × 47,490
 (Branch of Boston P. O.)
 Chelsea 45,816
 (Branch of Boston P. O.)
 Chicopee 43,930
 Everett 48,424
 (Branch of Boston P. O.)
 Fitchburg 40,692
 Haverhill 48,710
 Pittsfield 49,677
 Revere 35,680
 (Branch of Boston P. O.)
 Salem 43,358
 Taunton 37,355
 Waltham 39,247
 (Ind. br. of Boston P. O.)
 Watertown × 34,913
 (Branch of Boston P. O.)

50,000—100,000
 Brockton 63,797
 Holyoke 56,537
 Lawrence 85,068
 Malden 58,036
 (Branch of Boston P. O.)
 Medford 59,714
 (Branch of Boston P. O.)
 Newton 65,276
 (Branch of Boston P. O.)
 Quincy 71,983
 (Ind. br. of Boston P. O.)

100,000 or More
 Boston 781,188
 Cambridge 113,643
 (Branch of Boston P. O.)
 Fall River 115,274
 Lowell 100,234
 Lynn 102,320
 New Bedford 112,597
 Somerville 103,908
 (Branch of Boston P. O.)
 Springfield 149,900
 Worcester 195,311

MICHIGAN

2,500—5,000
 Allegan 3,941
 Belding 4,140
 Bessemer 4,035
 Big Rapids 4,671
 Boyne City 2,650

×Dun & Bradstreet estimate.

Population

Buchanan	3,922
Caro	2,554
Center Line	2,604
Cheboygan	4,923
Clawson	3,377
Crystal Falls	2,995
Durand	3,081
East Grand Rapids	4,024
East Lansing	4,389
Eaton Rapids	2,822
Fenton	3,171
Grand Ledge	3,572
Greenville	4,730
Grosse Pointe Farms	3,533
Houghton	3,757
Howell	3,615
Inkster	4,440
Iron River	4,665
Laurium	4,916
Marine City	3,462
Mason	2,575
Melvindale	4,053
Munising	3,956
Northville	2,566
Norway	4,016
Otsego	3,245
Pleasant Ridge	2,885
Plymouth	4,484
Rochester	3,554
Rogers City	3,278
St. Clair	3,389
St. Johns	3,929
South Haven	4,804
Trenton	4,022
Wakefield	3,677
Wayne	3,423
Zeeland	2,850
5,000—10,000	
Albion	8,324
Alma	6,734
Berkley	5,571
Birmingham	9,539
Cadillac	9,570
Charlotte	5,307
Coldwater	6,735
Dowagiac	5,550
East Detroit	5,955
Gladstone	5,170
Grand Haven	8,345
Grosse Pointe	5,173
Hancock	5,795
Hastings	5,227
Hillsdale	5,896
Ionia	6,562
Ishpeming	9,238
Kingsford	5,526
Lapeer	5,008
Ludington	8,898
Manistee	8,078
Manistique	5,198
Marshall	5,019
Midland	8,038
Mount Pleasant	5,211
Negaunee	6,552
Petoskey	5,740
Roseville	6,836
St. Clair Shores	6,745
St. Joseph	8,349
Sturgis	6,950
Three Rivers	6,863
10,000—25,000	
Adrian	13,064
Alpena	12,166
Benton Harbor	15,434
Ecorse	12,716
Escanaba	14,524
Ferdale	20,855
(Branch of Detroit P. O.)	
Grosse Pointe Park	11,174
Holland	14,346
Iron Mountain	11,652
Ironwood	14,299
Lincoln Park	12,336
Marquette	14,789
Menominee	10,320
Monroe	18,110
Mount Clemens	13,497
Muskegon Heights	15,584
(Ind. br. of Muskegon P. O.)	

Niles	11,326
Owosso	14,496
River Rouge	17,314
(Branch of Detroit P. O.)	
Royal Oak	22,904
Sault Ste. Marie	13,755
Traverse City	12,539
Ypsilanti	10,143
25,000—50,000	
Ann Arbor	26,944
Battle Creek	43,573
Bay City	47,355
Muskegon	41,390
Port Huron	31,361
Wyandotte	28,368
50,000—100,000	
Dearborn	50,358
Hamtramck	56,268
(Branch of Detroit P. O.)	
Highland Park	52,959
(Branch of Detroit P. O.)	
Jackson	55,187
Kalamazoo	54,786
Lansing	78,397
Pontiac	64,928
Saginaw	80,715
100,000 or More	
Detroit	1,568,662
Flint	156,492
Grand Rapids	168,592

MINNESOTA

2,500—5,000	
Alexandria	3,876
Anoka	4,851
Bayport	2,590
Blue Earth	2,884
Crosby	3,451
Detroit Lakes	3,675
East Grand Forks	2,922
Edina	3,138
Gilbert	2,722
Grand Rapids	3,206
Hopkins	3,834
Hutchinson	3,406
Lake City	3,210
Litchfield	2,880
Luverne	2,644
Marshall	3,250
Montevideo	4,319
Nashwauk	2,555
Northfield	4,153
North Mankato	2,822
(Station of Mankato P. O.)	
North Saint Paul	2,915
Pipestone	3,489
Proctor	2,521
Proctorknott	2,521
Redwood Falls	2,552
Richfield	3,344
Robbinsdale	4,427
St. James	2,808
St. Louis Park	4,710
St. Peter	4,811
Sauk Center	2,716
Sauk Rapids	2,656
Sleepy Eye	2,576
Staples	2,667
Tracy River Falls	2,268
Tracy	2,570
Two Harbors	4,425
Wadena	2,512
Waseca	3,815
West Saint Paul	4,463
(P. O. South St. Paul)	
White Bear Lake	2,600
Worthington	3,878
5,000—10,000	
Bemidji	7,202
Chisholm	8,308
Cloquet	6,782
Columbia Heights	5,613
(Branch of Minneapolis P. O.)	
Crookston	6,321
Ely	6,156
Eveleth	7,484

Fairmount	5,521
Fergus Falls	9,389
Hastings	5,086
International Falls	5,036
Little Falls	5,014
Moorhead	7,651
New Ulm	7,308
Owatonna	7,654
Red Wing	9,629
Stillwater	7,173
Willmar	6,173
10,000—25,000	
Albert Lea	10,169
Austin	12,276
Brainerd	10,221
Faribault	12,767
Hibbing	15,666
Mankato	14,038
Rochester	20,621
St. Cloud	21,000
South Saint Paul	10,009
Virginia	11,963
Winona	20,850
100,000 or More	
Duluth	101,463
Minneapolis	464,356
Saint Paul	271,606

MISSISSIPPI

2,500—5,000	
Aberdeen	3,925
Amory	3,214
Bay Saint Louis	3,724
Belzoni	2,735
Canton	4,725
Cleveland	3,240
Columbia	4,833
Grenada	4,349
Indianola	3,116
Kosciusko	3,237
Lexington	2,590
Louisville	3,013
New Albany	3,187
Oxford	2,890
Pascagoula	4,339
Pass Christian	3,004
Philadelphia	2,560
Philly	4,698
Starkville	6,612
Water Valley	3,738
West Point	4,677
Winona	2,607
5,000—10,000	
Brookhaven	5,288
Corinth	6,220
Tupelo	6,361
Yazoo City	5,579
10,000—25,000	
Biloxi	14,850
Clarksdale	10,043
Columbus	10,743
Greenville	14,807
Greenwood	11,123
Gulfport	12,547
Hattiesburg	18,601
Laurel	18,017
McComb	10,057
Natchez	13,422
Vicksburg	22,943
25,000—50,000	
Jackson	48,282
Meridian	31,954
MISSOURI	
2,500—5,000	
Aurora	3,875
Bonne Terre	4,021
Brentwood	2,819
Butler	2,706
Cameron	3,507
Carrrollton	4,058
Caruthersville	4,781
Chaffee	2,902
Charleston	3,357

*Dun & Bradstreet estimate.

Directory of Newspapers and Periodicals, 1939

Crystal City	3,057
Dexter	2,714
Eldon	3,171
Excelsior Springs	4,565
Farmington	3,001
Fayette	2,630
Ferguson	3,798
(Ind. br. of St. Louis P. O.)	
Festus	4,085
Fredericktown	2,954
Higginsville	3,339
Kennett	4,128
Lebanon	3,562
Lexington	4,595
Liberty	3,516
Louisiana	3,549
Macon	3,851
Marceline	3,555
Monett	4,099
Neosho	4,485
North Kansas City	2,574
(Br. of Kansas City P. O.)	
Perryville	2,964
Richmond	4,129
Rolla	8,670
Sainte Genevieve	2,662
Slater	3,478
Westplains	3,335
5,000—10,000	
Boonville	6,435
Brookfield	6,428
Carthage	9,736
Chillicothe	8,177
Clayton	9,613
(Ind. br. of St. Louis P. O.)	
Clinton	5,744
De Sota	5,069
Flat River.....	×5,200
Fulton	6,105
Kirksville	8,293
Kirkwood	9,169
(Ind. br. of St. Louis P. O.)	
Marshall	8,103
Maryville	5,217
Mexico	8,290
Nevada	7,448
Poplar Bluff	7,551
Richmond Heights	9,150
Sikeston	5,676
Trenton	6,992
Warrensburg	5,146
Washington	5,918
Webb City	6,876
10,000—25,000	
Cape Girardeau	16,227
Columbia	14,967
Hannibal	22,761
Independence	15,296
Jefferson City	21,596
Maplewood	12,657
(Branch of St. Louis P. O.)	
Moberly	13,772
Saint Charles	10,491
Sedalia	20,806
Webster Groves	16,487
(Ind. br. of St. Louis P. O.)	
25,000—50,000	
Joplin	33,454
University City	25,809
50,000—100,000	
Saint Joseph	80,935
Springfield	57,527
100,000 or More	
Kansas City	399,746
Saint Louis	821,960
MONTANA	
2,500—5,000	
Deer Lodge	3,510
Fort Peck.....	×3,000
Glendive	4,629
Laurel	2,558
Red Lodge	3,026
Roundup	2,577
Whitefish	2,803

5,000—10,000	
Bozeman	6,855
Havey	6,372
Kalispell	6,094
Billings	5,358
Livingston	6,391
Miles City	7,175
10,000—25,000	
Anaconda	12,494
Billings	16,380
Helena	11,803
Missoula	14,657
25,000—50,000	
Butte	39,532
Great Falls	28,822
NEBRASKA	
2,500—5,000	
Auburn	3,068
Aurora	2,715
Blair	2,791
Broken Bow	2,715
Chadron	4,606
Crete	2,865
Gering	2,531
Havelock	3,659
Holdrege	3,263
Lexington	2,962
Plattsmouth	3,793
Schuyler	2,588
Seward	2,737
Sidney	3,306
South Sioux City	3,927
Superior	3,044
Wahoo	2,689
Wymore	2,680
5,000—10,000	
Alliance	6,669
Columbus	6,898
Fairbury	6,192
Falls City	5,787
Kearney	8,575
McCook	6,688
Nebraska City	7,230
Scottsbluff	8,465
York	5,712
10,000—25,000	
Beatrice	10,297
Fremont	11,407
Grand Island	18,041
Hastings	15,490
Norfolk	10,717
North Platte	12,061
50,000—100,000	
Lincoln	75,933
100,000 or More	
Omaha	214,006
NEVADA	
2,500—5,000	
Elko	3,217
Ely	3,045
Sparks	4,508
5,000—10,000	
Las Vegas	5,165
10,000—25,000	
Reno	18,529
NEW HAMPSHIRE	
2,500—5,000	
Exeter	4,872
Farmington	4,698
Goffstown	3,839
Hanover	3,043
Lancaster	2,887
Littleton	4,558
Milford	4,068
Newport	4,659
Peterboro	×2,500

5,000—10,000	
Derry	*5,131
Franklin	6,576
Lebanon	*7,073
Somersworth	5,680
10,000—25,000	
Berlin	20,018
Claremont	*13,377
Dover	13,573
Keene	13,794
Laconia	12,471
Portsmouth	14,495
Rochester	10,209
25,000—50,000	
Concord	25,228
Nashua	31,463
50,000—100,000	
Manchester	76,834
NEW JERSEY	
2,500—5,000	
Belmar	3,491
Bernardsville	3,336
Beverly	2,864
Bloomington	2,543
Bordentown	4,405
Bradley Beach	3,306
Butler	3,392
Cape May	2,637
Chatham	3,869
Clementon	2,605
Closter	2,502
East Newark	2,686
East Paterson	4,779
Edgewater	4,089
Egg Harbor City	3,478
Flemington	2,729
Florence	×3,850
Franklin	4,176
Garwood	3,344
Glassboro	4,799
Glen Rock	4,369
(Branch of Ridgewood P. O.)	
Hackettstown	3,038
Haledon	4,812
Hightstown	3,012
Hillsdale	2,959
Keyport	4,940
Lambertville	4,518
Lindenwold	2,523
Livingston	×3,476
Little Ferry	4,155
Margate City	2,913
Maywood	3,398
Merchantville	3,592
(Ind. br. of Camden P. O.)	
Middlesex	3,504
Midland Park	3,638
Milltown	2,994
New Milford	2,556
Northfield	2,804
Oaklyn (Br. of Camden P. O.)	
Ocean Grove.....	×2,754
Palmyra	4,968
Paramus	2,649
Pompton Lakes	3,104
Ramsey	3,258
Raritan	4,751
Ridgefield	4,671
Rockaway	3,132
Scotch Plains	×4,185
Springfield	×3,725
Toms River	×3,290
Totowa	4,600
Wanaque	3,119
Washington	4,410
West Caldwell	2,911
West Paterson	3,101
Westville	3,462
Westwood	4,361
Wharton	3,683
Woodlynne	2,878
Wyckoff	×2,995
5,000—10,000	
Audubon	8,904
(Branch of Camden P. O.)	

*Includes population of entire township, precinct, or district; ×Dun & Bradstreet estimate.

Population

Bergenfield	8,816
Bogota	7,341
(Ind. br. of Hackensack P. O.)	
Boonton	6,866
Bound Brook	7,372
Caldwell	5,144
Carlstadt	5,425
(Ind. br. of Rutherford P. O.)	
Dumont	5,861
Dunellen	5,148
East Rutherford	7,080
Fair Lawn	5,990
Fairview	9,067
Fort Lee	8,759
Freehold	6,894
Glen Ridge	7,365
Guttenberg	6,535
Haddonfield	8,857
Haddon Heights	5,394
Hammonton	7,656
Hasbrouck Heights	5,658
(Ind. br. of Hackensack P. O.)	
Highland Park	8,691
(Br. of New Brunswick P. O.)	
Lakewood	×5,000
Leonia	5,350
(Ind. br. of Hackensack P. O.)	
Little Falls.....	×5,161
Lyndhurst	×9,515
(Ind. Br. of Rutherford P. O.)	
Madison	7,481
Manville	5,441
Maple Shade	×5,048
Metuchen	5,748
Millburn	×8,615
Moorestown	×6,500
Mount Holly	×6,573
Newton	5,401
North Arlington	8,263
North Plainfield	9,760
(P. O. Plainfield)	
Ocean City	5,525
Palisades Park	7,065
Paulsboro	7,121
Penns Grove	5,895
Pitman	5,411
Princeton	6,992
Prospect Park	5,909
Roselle Park	8,969
(Branch of Elizabeth P. O.)	
Salem	8,047
Sayreville	8,658
Secaucus	8,950
(Ind. br. of W. N. York, P. O.)	
Somerville	8,255
South Amboy	8,476
South Plainfield	5,047
Tenafly	5,669
Ventncr	6,674
Verone	7,161
(Ind. br. of Montclair P. O.)	
Vineland	7,556
Wallington	9,063
(Branch of Passaic P. O.)	
Wildwood	5,330
Woodbury	8,172
Wood Ridge	5,159
(Br. of Rutherford P. O.)	
10,000—25,000	
Asbury Park	14,981
Bridgeton	15,699
Burlington	10,844
Carteret	13,339
Cliffside Park	15,267
Collingswood	12,723
(Ind. br. of Camden P. O.)	
Cranford	×11,126
Dover	10,031
Englewood	17,805
Gloucester City	13,796
Hackensack	24,568
Harrison	15,601
Hawthorne	11,868
(Ind. br. of Paterson P. O.)	
Hillside	×17,601
(Station of Elizabeth P. O.)	
Linden	21,206
Lodi	11,549
(Ind. br. of Hackensack P. O.)	
Long Branch	18,399

Maplewood	×21,338
(Ind. br. of South Orange P. O.)	
Millville	14,705
Morristown	15,197
Nutley	20,572
(Branch of Newark P. O.)	
Phillipsburg	19,255
Pleasantville	11,580
Rahway	16,011
Red Bank	11,622
Ridgefield Park	10,764
Ridgewood	12,188
Roselle	13,021
(Ind. br. of Elizabeth P. O.)	
Rutherford	14,915
South Orange	13,630
South River	10,759
Summit	14,556
Teaneck	×16,483
(Ind. br. of Hackensack P. O.)	
Union	×16,472
Westfield	15,801
West Orange	24,327
25,000—50,000	
Belleville	26,974
(Branch of Newark P. O.)	
Bloomfield	38,077
Clifton	46,875
Garfield	29,739
Kearny	40,716
(Station of Arlington P. O.)	
Montclair	42,017
New Brunswick	34,555
Orange	35,399
Perth Amboy	43,516
Plainfield	34,422
West New York	37,107
Woodbridge	×25,266
50,000—100,000	
Atlantic City	66,198
Bayonne	88,979
East Orange	68,020
Hoboken	59,261
Irvington	56,733
(Br. of Newark P. O.)	
Passaic	62,959
Union City	58,659
100,000 or More	
Camden	118,700
Elizabeth	114,589
Jersey City	316,715
Newark	442,337
Paterson	138,513
Trenton	123,356
NEW MEXICO	
2,500—5,000	
Alamogordo	3,096
Carlsbad	3,708
Clayton	2,518
Deming	3,377
Las Vegas (city)	4,719
Las Vegas (town).....	4,378
Portales	2,519
Silver City	3,519
Tucumcari	4,143
5,000—10,000	
Clovis	8,027
Gallup	5,992
Las Cruces	5,811
Raton	6,090
10,000—25,000	
Roswell	11,173
Santa Fe	11,176
25,000—50,000	
Albuquerque	26,570
NEW YORK	
2,500—5,000	
Albion	4,878
Amityville	4,437
Babylon	4,342

Baldwinsville	3,845
Ballston Spa	4,591
Bath	4,015
Bayshore	×4,080
Brockport	3,511
Canajoharie	2,519
Canastota	4,235
Canisteo	2,548
Canton	2,822
Carthage	4,460
Cobleskill	2,594
Cooperstown	2,909
Corinth	2,613
Dannemora	3,348
Dansville	4,928
Dolgeville	3,309
East Aurora	4,815
East Rockaway	4,340
East Syracuse	4,646
Ellenville	3,280
Elmsford	2,935
Fairport	4,604
Falconer	3,579
Farmingdale	3,373
Fort Edward	3,850
Fort Plain	2,725
Frankfort	4,203
Goshen	2,891
Gouverneur	4,015
Gowanda	3,042
Granville	3,483
Great Neck	4,010
Green Island	4,331
Greenport	3,062
Hamburg	4,731
Hicksville	×2,500
Highland Falls	2,910
Homer	3,195
Hoosick Falls	4,755
Irvington	3,067
Lake Placid	2,930
Lawrence	3,041
Le Roy	4,474
Liberty	3,427
Lindenhurst	4,040
Lowville	3,424
Lyons	3,956
Mohawk	2,835
Monticello	3,450
Mount Morris	3,238
New Hyde Park	3,314
New York Mills	4,006
North Pelham	4,890
Northport	2,528
Ontario	×2,713
Owego	4,742
Palmyra	2,592
Pelham Manor	4,908
Perry	4,231
Pleasantville	4,540
Port Washington	×3,000
Potsdam	4,136
Riverhead	×2,500
Roslyn	×2,900
Sag Harbor	2,773
Saugerties	4,060
Sayville	×3,930
Sea Cliff	3,456
Silver Creek	3,160
Sloan	3,482
Southampton	3,737
South Glen Falls.....	2,689
Spring Valley	3,948
Springville	2,540
Suffern	3,757
Ticonderoga	3,680
Walden	4,283
Walton	3,496
Wappinger's Falls	3,336
Warsaw	3,477
Waterford	2,921
Waterloo	4,047
Watkins Glen	2,956
Westfield	3,466
West Haverstraw	2,834
Whitesboro	3,375
Williamson	×3,504
Williamsville	3,119
Williston Park	4,427
Yorkville	3,406

×Dun & Bradstreet estimate.

Directory of Newspapers and Periodicals, 1939

5,000—10,000	
Baldwin	×5,510
Bronxville	6,387
(Ind. br. of Yonkers P. O.)	
Canandaigua	7,541
Catskill	5,082
Cedarhurst	5,065
Depew	6,536
Dobbs Ferry	5,741
East Rochester	6,627
Elmira Heights	5,061
Fredonia	5,814
Garden City	7,180
Hastings Upon Hudson	7,097
(Ind. br. of Yonkers P. O.)	
Haverstraw	5,621
Hudson Falls	6,449
Huntington	×9,000
Ilion	9,890
Lancaster	7,040
Larchmont	5,282
Long Beach	5,817
Malone	8,657
Mechanicsville	7,924
Medina	6,071
Mineola	8,155
Mount Kisco	5,127
Newark	7,649
North Tarrytown	7,417
(Ind. br. of Tarrytown P. O.)	
Norwich	8,378
Nyack	5,392
Patchogue	6,860
Penn Yan	5,329
Rye	8,712
Salamanca	9,577
Saranac Lake	8,020
Scarsdale	9,690
Scotia	7,437
(Ind. br. of Schenectady P. O.)	
Seneca Falls	6,443
Solvay	7,986
(Br. of Syracuse P. O.)	
Tarrytown	6,841
Tuckahoe	6,138
(Ind. br. of Yonkers P. O.)	
Tupper Lake	5,271
Waverly	5,662
Wellsville	5,674
Whitehall	5,191
10,000—25,000	
Batavia	17,375
Beacon	11,933
Cohoes	23,226
Corning	15,777
Cortland	15,043
Dunkirk	17,802
Endicott	16,231
Floral Park	10,016
Freeport	15,467
Fulton	12,462
Geneva	16,053
Glen Cove	11,430
Glens Falls	18,531
Gloversville	23,099
Hempstead	12,650
Herkimer	10,446
Hornell	16,250
Hudson	12,337
Ithaca	20,708
Johnson City	13,567
Johnstown	10,801
Kenmore	16,482
(Branch of Buffalo P. O.)	
Lackawanna	23,948
(Ind. br. of Buffalo P. O.)	
Little Falls	11,105
Lockport	23,160
Lynbrook	11,993
Mamaroneck	11,766
Massena	10,637
Middletown	21,276
North Tonawanda	19,019
Ogdensburg	16,915
Olean	21,790
Oneida	10,558
Oneonta	12,536
Ossining	15,241
Oswego	22,652
Peekskill	17,125

Plattsburg	13,349
Port Chester	22,662
Port Jervis	10,243
Rensselaer	11,223
Rockville Center	13,718
Saratoga Springs	13,169
Tonawanda	12,681
Valley Stream	11,790
Watervliet	16,083
25,000—50,000	
Amsterdam	34,817
Auburn	36,652
Elmira	47,397
Jamestown	45,155
Kingston	28,088
Newburgh	31,275
Poughkeepsie	40,288
Rome	32,338
Watertown	32,205
White Plains	35,830
50,000—100,000	
Binghamton	76,662
Mount Vernon	61,499
New Rochelle	54,000
Niagara Falls	75,460
Schenectady	95,692
Troy	72,763
100,000 or More	
Albany	127,412
Bronx Bor.	1,265,258
Brooklyn Bor.	2,560,401
Buffalo	573,076
Manhattan Bor.	1,867,312
New York City	6,930,446
Queens Bor.	1,079,129
Richmond Bor.	158,346
Rochester	328,132
Staten Island	153,346
Syracuse	209,326
Utica	101,740
Yonkers	134,646

NORTH CAROLINA

2,500—5,000	
Albemarle	3,493
Beaufort	2,957
Belmont	4,121
Bessemer City	3,739
Chapel Hill	2,699
Cherryville	2,756
Clinton	2,712
Dunn	4,558
Edenton	3,563
Forest City	4,069
Graham	2,972
Hamlet	4,801
Laurinburg	3,312
Lincolnton	3,781
Lumberton	4,140
Morehead City	3,483
Mount Olive	2,685
Newton	4,394
North Wilkesboro	3,668
Oxford	4,101
Roanoke Rapids	3,404
Rockingham	2,906
Roxboro	3,657
Sanford	4,253
Smithfield	2,543
Southern Pines	2,524
Spencer	3,128
Spindale	3,066
Wadesboro	3,124
Williamston	2,731
5,000—10,000	
Asheboro	5,021
Burlington	9,737
Canton	5,117
Greenville	9,194
Henderson	6,345
Hendersonville	5,070
Hickory	7,363
Kannapolis	×7,050
Kings Mountain	5,632
Lenoir	6,532
Lexington	9,652

Monroe	6,100
Mooreville	5,619
Morganton	6,001
Mount Airy	6,045
Reidsville	6,851
Tarboro	6,379
Washington	7,035
10,000—25,000	
Concord	11,820
Elizabeth City	10,037
Fayetteville	13,049
Gastonia	17,093
Goldsboro	14,985
Kinston	11,362
New Bern	11,981
Rocky Mount	21,412
Salisbury	16,951
Shelby	10,789
Statesville	10,490
Thomasville	10,090
Wilson	12,613
25,000—50,000	
High Point	36,745
Raleigh	37,379
Wilmington	32,270
50,000—100,000	
Asheville	50,193
Charlotte	82,675
Durham	52,037
Greensboro	53,569
Winston-Salem	75,274
NORTH DAKOTA	
2,500—5,000	
Grafton	3,136
Wahpeton	3,176
5,000—10,000	
Devils Lake	5,451
Dickinson	5,025
Jamestown	3,187
Mandan	5,037
Valley City	5,268
Williston	5,106
10,000—25,000	
Bismarck	11,090
Grand Forks	17,112
Minot	16,099
25,000—50,000	
Fargo	28,619
OHIO	
2,500—5,000	
Amherst	2,844
Barnesville	4,602
Bridgeport	4,655
Bryan	4,689
Byesville	2,638
Cadiz	2,597
Carey	2,722
Celina	4,664
Chagrin Falls	2,739
Clyde	3,159
Crestline	4,425
Crooksville	3,251
Deerpark	2,642
Dennison	4,529
Eaton	3,347
Elmwood Place	4,562
(Br. of Cincinnati P. O.)	
Fairport Harbor	4,972
(Branch of Painesville P. O.)	
Fairview	3,689
Franklin	4,491
Geneva	3,791
Glouster	2,903
Greenfield	3,871
Hillsboro	4,040
Hubbard	4,080
Lebanon	3,222
Lisbon	3,405
London	4,141
Louisville	3,130
Lowellville	2,550

×Dun & Bradstreet estimate.

Population

Marysville	3,639
Maumee	4,588
Mayfield Heights	2,612
Medina	4,071
Middleport	3,505
Minerva	2,675
Montpelier	3,677
Mount Healthy	3,530
(Branch of Cincinnati P. O.)	
Napoleon	4,545
Newburgh Heights.....	4,152
Newcomerstown	4,265
New Lexington	3,901
Newton Falls	3,458
North Canton	2,648
(Ind. br. of Canton P. O.)	
North College Hill	4,139
North Olmsted	2,624
Oberlin	4,292
Orrville	4,427
Oxford	2,588
Perrysburg	3,182
Pomeroy	3,563
Port Clinton	4,408
Rittman	2,785
Sebring	3,949
Shadyside	4,098
South Euclid	4,399
Tippecanoe City	2,559
Upper Arlington	3,059
Upper Sandusky	3,889
Wauseon	2,889
Westerville	2,879
Willard	4,514
Willoughby	4,252
Wyoming	3,767

5,000—10,000

Athens	7,252
Bedford	6,814
Bellefontaine	9,543
Bellevue	6,256
Berea	5,697
Bexley	7,396
Bowling Green	6,888
Cheviot	8,046
Circleville	7,369
Conneaut	9,691
Defiance	8,318
Delaware	8,675
Delphos	5,672
Dover	9,716
East Palestine	5,215
Galion	7,674
Gallipolis	7,106
Girard	9,859
Grandview Heights.....	6,358
Greenville	7,036
Jackson	5,922
Kent	8,375
Kenton	7,069
Lockland	5,703
(Ind. br. of Cincinnati P. O.)	
Logan	6,080
Maple Heights	5,950
Miamisburg	5,518
Mingo Junction	5,030
Mount Vernon	9,370
Nelsonville	5,322
New Boston	5,931
Norwalk	7,776
Oakwood	6,494
Ravenna	8,019
Reading	5,723
Rocky River	5,632
(Br. of Cleveland P. O.)	
Saint Bernard	7,487
(Branch of Cincinnati P. O.)	
Saint Marys	5,433
Shelby	6,198
Sidney	9,301
Toronto	7,044
Troy	8,675
Uhrichsville	6,487
Urbana	7,742
Van Wert	8,472
Wadsworth	5,930
Wapakoneta	5,378
Washington C. H.	8,426
Wellston	5,319
Wellsville	7,956
Wilmingon	5,332

10,000—25,000

Alliance	23,047
Ashland	11,141
Ashtabula	23,301
Barberton	23,934
Bellaire	13,827
Bucyrus	10,027
Cambridge	16,129
Campbell	14,673
Chillicothe	18,340
Coshocton	10,908
Cuyahoga Falls	19,797
East Liverpool	23,329
Euclid	12,751
(Branch of Cleveland P. O.)	
Findlay	19,363
Fostoria	12,790
Frement	13,422
Garfield Heights	15,589
(Branch of Cleveland P. O.)	
Ironton	16,621
Lancaster	18,716
Marietta	14,285
Martin's Ferry	14,524
New Philadelphia	12,365
Niles	16,314
Painesville	10,944
Parma	13,899
(Station of Cleveland P. O.)	
Piqua	16,009
Salem	10,622
Sandusky	24,622
Shaker Heights	17,783
Struthers	11,249
Tiffin	16,428
Wooster	10,742
Xenia	10,507

25,000—50,000

East Cleveland	39,667
(Branch of Cleveland P. O.)	
Elyria	25,633
Lima	42,287
Lorain	44,512
Mansfield	33,525
Marion	31,084
Massillon	26,400
Middletown	29,992
Newark	30,596
Norwood	33,411
(Br. of Cincinnati P. O.)	
Portsmouth	42,560
Steubenville	35,422
Warren	41,062
Zanesville	36,440

50,000—100,000

Cleveland Heights	50,945
(Sta. of East Cleveland P. O.)	
Hamilton	52,176
Lakewood	70,509
(Branch of Cleveland P. O.)	
Springfield	68,743

100,000 or More

Akron	255,040
Canton	104,906
Cincinnati	451,160
Cleveland	900,429
Columbus	290,564
Dayton	200,982
Toledo	290,718
Youngstown	170,002

OKLAHOMA

2,500—5,000

Chandler	2,717
Claremore	3,720
Cleveland	2,959
Commerce	2,608
Cordell	2,936
Drumright	4,972
Edmond	3,576
Frederick	4,568
Hartshorne	3,537
Hobart	4,982
Hollis	2,914
Hominy	3,485
Idabel	2,581
Kingfisher	2,726

Mangum	4,806
Marlow	3,084
Maud	4,326
Nowata	3,531
Okemah	4,002
Pauls Valley	4,235
Pawnee	2,562
Perry	4,206
Poteau	3,169
Purcell	2,817
Sayre	3,157
Sulphur	4,242
Tonkawa	3,311
Vinita	4,263
Wagoner	2,994
Wilson	2,517

5,000—10,000

Altus	8,439
Alva	5,121
Anadarko	5,036
Blackwell	9,521
Bristow	6,619
Clinton	7,512
Cushing	9,301
Duncan	8,363
Durant	7,463
Elk City	5,666
El Reno	9,384
Guthrie	9,582
Henryetta	7,694
Holdenville	7,268
Hugo	5,272
Miami	8,064
Norman	9,603
Pawhuska	5,931
Picher	7,773
Sand Springs	6,674
Stillwater	7,016
Woodward	5,056

10,000—25,000

Ada	11,261
Ardmore	15,741
Bartlesville	14,763
Chickasha	14,099
Lawton	12,121
McAlester	11,804
Okmulgee	17,097
Ponca City	16,136
Sapulpa	10,533
Seminole	11,459
Shawnee	23,283
Wewoka	10,401

25,000—50,000

Enid	26,399
Muskogee	32,026

100,000 or More

Oklahoma City	185,389
Tulsa	141,288

OREGON

2,500—5,000

Ashland	4,544
Burns	2,599
Coquille	2,732
Dallas	2,975
Grants Pass	4,666
Hillsboro	3,039
Hood River	2,757
McMinnville	2,917
Newberg	2,951
North Bend	4,012
Roseburg	4,362
Saint Helens	3,994
Tillamook	2,549

5,000—10,000

Albany	5,325
Baker	7,888
Bend	8,848
Corvallis	7,585
La Grande	8,050
Marshfield	5,287
Oregon City	5,761
Pendleton	6,621
The Dalles	5,883

Directory of Newspapers and Periodicals, 1939

10,000—25,000	
Astoria	10,349
Eugene	18,901
Klamath Falls	16,093
Medford	11,007

25,000—50,000	
Salem	26,266

50,000 or More	
Portland	301,815

PENNSYLVANIA

2,500—5,000	
Ambler	3,944
Annville	2,503
Apollo	3,406
Aspinwall	4,263
Athens	4,372
Avoca	4,943
Barnesboro	3,506
Bedford	2,953
Bellfonte	4,804
Bellwood	2,560
Bentleyville	3,609
Birdsboro	3,542
Boyers town	3,943
Bridgeville	3,939
Brockway	2,690
Brookville	4,387
Brownsville	2,869
Burnham	3,089
Camp Hill	3,111
Castle Shannon	3,810
Catasauqua	4,851
Clarion	3,201
Clark Summit	2,604
Clymer	2,672
Coplay	3,279
Coudersport	2,740
Curwensville	3,140
Dale	3,364
Dallastown	2,849
Derry	3,046
Downingtown	4,548
Doylestown	4,577
East Conemaugh	4,979
East Lansdowne	3,168
East McKeesport	2,922
East Mauch Chunk	3,739
Ebensburg	3,063
Edgewood	4,821
Elizabeth	2,939
Elizabethtown	3,940
Emporium	2,929
Emsworth	2,709
Ephrata	4,938
Ferndale	2,742
Ferret Hills	4,549
Fountain Hill	4,568
Freedom	3,227
Freeport	2,772
Gallitzin	3,458
Gilberton	4,227
Girardville	4,891
Glenolden	4,482
Greencastle	2,557
Hamburg	3,637
Hatboro	2,651
Haverford	4,000
Hellertown	3,851
Hummelstown	3,036
Ingram	3,866
(Br. of Pittsburgh P. O.)	
Irwin	3,443
Jenkintown	4,797
Jermyn	3,519
Johnsontown	4,737
Kennett Square	3,091
Kutztown	2,841
Leechburg	4,489
Leetsdale	2,774
Lemoyno	4,171
Lewisburg	3,308
Lititz	4,368
Lykens	3,033
McDonald	3,281
Manheim	3,520
Marcus Hook	4,867

Masontown	3,873
Mauch Chunk	3,206
Mayfield	3,774
Meyersdale	3,065
Millersburg	2,909
Monaco	4,641
Montoursville	2,710
Moosic	4,557
Mount Joy	2,716
Mount Penn	3,017
Mount Union	4,892
Myerstown	2,593
Narberth	4,669
New Cumberland	4,283
New Philadelphia	2,557
North Bellevernon	3,072
North Catasauqua	2,700
North Charleoi	2,879
North East	3,670
Northumberland	4,483
Norwood	3,878
Oxford	2,606
Palmyra	4,377
Patton	2,988
Pen Argyl	4,310
Penbrook	3,567
Perkasie	3,463
Phillipsburg	3,600
Polk	3,337
Portage	4,432
Port Carbon	3,225
Port Vue	3,510
Prospect Park	4,623
Quakertown	4,883
Red Lion	4,757
Renovo	3,947
Reynoldsville	3,480
Ridley Park	3,856
Roaring Spring	2,724
Royersford	3,719
Selinsgrove	2,797
Sharon Hill	3,895
Shillington	4,401
Shippensburg	4,345
Slatington	4,134
Somerset	4,395
Souderton	3,857
South Connellsville	2,516
South Fork	3,227
South Greensburg	2,520
Southwest Greensburg	3,105
Spangler	2,761
Spring City	2,963
Springdale	4,781
State College	4,450
Sugar Notch	2,768
Susquehanna	3,203
Swarthmore	3,405
Towanda	4,104
Trafford	4,187
Union City	3,788
Upland	2,500
Verona	4,376
Wayne	3,000
Waynesburg	4,915
Weatherly	2,531
Wellsboro	3,643
Wesleyville	2,854
West Conshohocken	2,579
West Homestead	3,552
Westmont	3,388
West Newton	2,953
West Reading	4,908
West Wyoming	2,769
Williamstown	2,958
Willow Grove	3,000
Wyoming	4,648
Wyomissing	3,111
Youngwood	2,783

5,000—10,000

Archbald	9,587
Ashland	7,164
Ashley	7,093
Avalon	5,940
Bangor	5,824
Beaver	5,665
Blairsville	5,296
Blakeley	8,260
Bloomsburg	9,093
Brackenbridge	6,250

Brentwood	5,381
(Branch of Pittsburgh P. O.)	
Bridgeport	5,595
Centerville	6,467
Clearfield	9,221
Clifton Heights	5,057
Coaldale	6,921
Collingdale	
(Darby P. O.)	
Corry	7,857
Crafton	7,152
(Br. of Pittsburgh P. O.)	
Danville	7,185
Darby	9,899
Dupont	5,161
Duryea	8,503
East Pittsburgh	6,214
East Stroudsburg	6,099
Edwardsville	8,847
Emaus	6,419
Etna	7,493
(Branch of Pittsburgh P. O.)	
Exeter	5,724
Ford City	6,127
Forest City	5,209
Forty Fort	6,224
Frackville	8,034
Freeland	7,098
Gettysburg	5,584
Glassport	8,390
Glenside	9,500
Greenville	8,628
Grove City	6,156
Holidaysburg	5,969
Honesdale	5,490
Huntingdon	7,558
Indiana	9,569
Jersey Shore	5,781
Kane	6,232
Kittanning	7,808
Kulpmont	6,120
Lansdale	8,379
Lansdowne	9,542
Lansford	9,632
Larksville	9,322
Lehighton	6,490
Lock Haven	9,668
Luzerne	6,950
McAdoo	5,239
Mechanicsburg	5,647
Media	5,372
Middletown	6,085
Midland	6,007
Millvale	8,166
(Branch of Pittsburgh P. O.)	
Milton	8,552
Minersville	9,392
Monongahela	8,675
Morrisville	5,368
Mount Oliver	7,071
(Station of Pittsburgh P. O.)	
Mount Pleasant	5,869
Nanty Glo	5,598
Nazareth	5,505
New Brighton	9,950
Northampton	9,839
Oakmont	6,027
Palmerton	7,679
Parnassus	6,240
Pitcairn	6,317
Punxsutawney	9,266
Rankin	7,956
Ridgway	6,313
Rochester	7,726
Saint Clair	7,296
Saint Marys	7,433
Sayre	7,902
Schuylkill Haven	6,514
Scottdale	6,714
Sewickley	5,599
Sharpsburg	8,642
(Branch of Pittsburgh P. O.)	
Sharpsville	5,194
South Brownsville	5,314
South Williamsport	6,058
Stroudsburg	5,961
Summit Hill	5,567
Swoyersville	9,138
Tarentum	9,551
Throop	8,027
Titusville	8,055

×Dun & Bradstreet estimate.

Population

Tyrone	9,042
West Hazleton	7,310
West Pittston	7,940
Westview	6,028
West York	5,381
Wilmerding	6,291
Wilson	8,265
Windber	9,205
Winton	8,508
Yeadon	5,430

10,000—25,000

Ambridge	20,227
Ardmore	18,000
Arnold	10,575
Beaver Falls	17,147
Bellevue	10,252
(Branch of Pittsburgh P. O.)	
Berwick	12,660
Braddock	19,329
Bradford	19,306
Bristol	11,799
Bryn Mawr	10,206
Butler	23,568
Canonsburg	12,558
Carbondale	20,061
Carlisle	12,596
Carnegie	12,497
Chambersburg	13,788
Charleroi	11,260
Clairton	15,291
Coatesville	14,582
Columbia	11,349
Connellsville	13,290
Conshohocken	10,815
Coraopolis	10,724
Dickson City	12,395
Donora	13,905
Dormont	13,190
Du Bois	11,595
Dunmore	22,627
(Branch of Scranton P. O.)	
Duquesne	21,396
Ellwood City	12,323
Farrell	14,359
Franklin	10,254
Greensburg	16,508
Hanover	11,805
Homestead	20,141
Jeannette	15,126
Kingston	21,600
Latrobe	10,644
Lewistown	13,357
McKees Rocks	18,116
Mahanoy City	14,784
Meadville	16,698
Monessen	20,268
Mount Carmel	17,967
Munhall	12,995
New Kensington	16,762
North Braddock	16,782
Oil City	22,075
Old Forge	12,661
Olyphant	10,743
Phoenixville	12,029
Pittston	18,246
Plymouth	16,543
Pottstown	19,430
Pottsville	24,300
Shamokin	20,274
Shenandoah	21,782
Steeltown	13,291
Sunbury	15,626
Swissvale	16,029
(Ind. br. of Pittsburgh P. O.)	
Tamaqua	12,936
Taylor	10,428
Turtle Creek	10,690
Uniontown	19,544
Vandergrift	11,479
Warren	14,863
Washington	24,545
Waynesboro	10,167
West Chester	12,325

25,000—50,000

Aliquippa	27,116
Easton	34,468
Hazleton	36,765
Lebanon	25,561
Nanticoke	26,043

New Castle	48,674
Norristown	35,853
Sharon	25,908
Upper Darby	46,426
Wilkesburg	29,639
(Ind. br. of Pittsburgh P. O.)	
Williamsport	45,729

50,000—100,000

Allentown	92,563
Altoona	82,054
Bethlehem	57,892
Chester	59,164
Harrisburg	80,339
Johnstown	66,993
Lancaster	59,949
McKeesport	54,632
Wilkes-Barre	86,626
York	55,254

100,000 or More

Erie	115,967
Philadelphia	1,950,961
Pittsburgh	669,817
Reading	111,171
Scranton	143,433

PHILIPPINE ISLANDS

5,000—10,000

Baguio	*5,464
Los Banos	*6,335

10,000—25,000

Dagupan	22,612
Dumaguete	16,227
San Fernando (Pamp.)	21,092

25,000—50,000

Cagayan	28,164
Iloilo	49,114
Zamboanga	*30,798

50,000—100,000

Cebu	65,300
Legaspi	52,750

100,000 or More

Manila	390,000
--------------	---------

PUERTO RICO

5,000—10,000

Catano	7,044
Cavey	5,953
Comoe	5,831
Fajardo	7,322
Humacao	7,937
Juncos	5,297
Manoti	7,449
San German	5,636
Yauco	8,607

10,000—25,000

Aquadilla	10,952
Arecibo	12,863
Bayamon	12,986
Caguas	19,791
Guayama	10,953
Rio Piedras	13,408

25,000—50,000

Mayaguez	37,060
----------------	--------

50,000—100,000

Ponce	53,430
-------------	--------

100,000 or More

San Juan	136,675
----------------	---------

RHODE ISLAND

2,500—5,000

Barrington	×4,938
East Greenwich	×3,666

5,000—10,000

Warren	×7,997
--------------	--------

10,000—25,000

Bristol	×11,953
Westerly	×10,997
West Warwick	×17,696

25,000—50,000

Central Falls	25,898
Cranston	42,911
(Br. of Providence P. O.)	
Newport	27,612
Woonsocket	49,376

50,000—100,000

Pawtucket	77,149
-----------------	--------

100,000 or More

Providence	252,981
------------------	---------

SOUTH CAROLINA

2,500—5,000

Abbeville	4,414
Batesburg	2,839
Beaufort	2,776
Bennettsville	3,667
Cheraw	3,573
Clover	3,111
Conway	3,011
Dillon	2,731
Easley	4,886
Eau Claire	2,915
Honea Path	2,740
Lancaster	3,545
Marion	4,921
Mullins	3,158
Summerville	2,579
Walterboro	2,592
Whitmire	2,763
Woodruff	3,175
York	2,827

5,000—10,000

Aiken	6,033
Camden	5,183
Chester	5,528
Clinton	5,643
Darlington	5,556
Gaffney	6,827
Georgetown	5,082
Hartsville	5,443
Laurens	5,443
Newberry	7,298
Orangeburg	8,776
Union	7,419

10,000—25,000

Anderson	14,883
Florence	14,774
Greenwood	11,020
Rock Hill	11,322
Sumter	11,780

25,000—50,000

Greenville	29,154
Spartanburg	28,723

50,000—100,000

Charleston	62,265
Columbia	51,581

SOUTH DAKOTA

2,500—5,000

Brookings	4,376
Deadwood	2,559
Hot Springs	2,908
Madison	4,289
Mobridge	3,464
Pierre	3,659
Redfield	2,664
Vermillion	2,850

5,000—10,000

Lead	5,733
Yankton	6,072

10,000—25,000

Aberdeen	16,465
Huron	10,946
Mitchell	10,942

×Dun & Bradstreet estimate, *Rand McNally estimate.

Directory of Newspapers and Periodicals, 1939

Rapid City10,404
Watertown 10,214

25,000—50,000

Sioux Falls 33,362

TENNESSEE

2,500—5,000

Brownsville 3,204
Cookeville 3,738
Covington 3,397
Dickson 2,902
Erwin 3,623
Etowah 4,209
Fayetteville 3,822
Franklin 3,377
Gallatin 3,050
Harriman 4,588
Humboldt 4,613
Lafollette 2,637
Lawrenceburg 3,102
Lebanon 4,656
Lenoir City 4,470
Lewisburg 3,112
Loudon 2,578
McMinnville 3,914
Martin 3,300
Maryville 4,958
Milan 3,155
Newport 2,989
Pulaski 3,367
Rockwood 3,898
Trenton 2,892
Tullahoma 4,023

5,000—10,000

Alcoa 5,255
Athens 5,385
Clarksville 9,242
Cleveland 9,136
Columbia 7,882
Dyersburg 8,733
Elizabethton 8,093
Greeneville 5,544
Morristown 7,305
Murfreesboro 7,993
Old Hickory ×8,757
Paris 8,164
Shelbyville 5,010
Springfield 5,577
Union City 5,865

10,000—25,000

Bristol 12,005
(Including Bristol, Va., 20,845)
Jackson 22,172
Kingsport 11,914

25,000—50,000

Johnson City 25,080

100,000 or More

Chattanooga 119,798
Knoxville 105,802
Memphis 253,143
Nashville 153,866

TEXAS

2,500—5,000

Alamo Heights 3,874
Alice 4,239
Alpine 3,495
Arlington 3,661
Athens 4,342
Ballinger 4,187
Bay City 4,070
Beville 4,806
Belton 3,779
Bowie 3,131
Brady 3,983
Burkburnett 3,281
Cameron 4,565
Canyon 2,821
Center 2,510
Clarendon 2,756
Clarksville 2,952
Colorado 4,671

Commerce 4,267
Cotulla 3,175
Crockett 4,441
Cuero 4,672
Daisetta ×3,000
Dalhart 4,691
Donna 4,103
Eastland 4,648
Edinburg 4,821
Floydada 2,637
Fort Stockton 2,695
Freeport 3,162
Gatesville 2,601
Georgetown 3,583
Gonzales 3,859
Graham 4,209
Haskell 2,632
Hearne 2,956
Henderson 2,932
Hondo ×2,500
Humble ×3,527
Jasper 3,393
Kenedy 2,610
Kerrville 4,546
Lamesa 3,528
Lampasas 2,709
Littlefield 3,218
Lockhart 4,367
McCamey 3,446
Marfa 3,909
Mart 2,853
Memphis 4,257
Mineola 3,304
Mt. Pleasant 3,541
Olney 4,138
Paducah 2,802
Pearsall 2,536
Pecos 3,304
Pelly ×3,452
Perryton 2,824
Pharr 3,225
Pittsburg 2,640
Quanah 4,464
Robstown 4,183
Rusk 3,859
San Diego ×3,500
Seymour 2,626
Shamrock 3,780
Silsbee ×3,500
Slaton 3,876
Smithville 3,296
Snyder 3,008
Sourlake ×3,032
South San Antonio 2,708
Stamford 4,095
Stephenville 3,944
Teague 3,509
Texas City 3,534
University Park 4,200
Weatherford 4,912
Wellington 3,570
Weslaco 4,879
Wharton 2,691
Wink 3,963

5,000—10,000

Baytown ×5,200
Bonham 5,655
Borger 6,532
Breckenridge 7,569
Brenham 5,974
Bryan 7,814
Childress 7,163
Cisco 6,027
Coleman 6,078
Crystal City 6,009
Denton 9,587
Eagle Pass 5,059
Electra 6,712
Ennis 7,069
Gainesville 8,915
Gladewater ×7,000
Goose Creek 5,208
Highland Park 8,422
Hillsboro 7,823
Huntsville 5,028
Jacksonville 6,748
Kingsville 6,815
Longview ×5,036
Lufkin 7,311
Luling 5,970

McAllen 9,074
McKinney 7,307
Marlin 5,338
Mercedes 6,608
Mexia 6,579
Midland 5,484
Mineral Wells 5,986
Mission 5,120
Nacogdoches 5,687
Navasota 5,128
New Braunfels 6,242
Orange 7,913
Plainview 8,834
Ranger 6,208
San Marcos 5,134
Seguin 5,225
Sulphur Springs 5,417
Taylor 7,463
Terrell 8,795
Uvalde 5,286
Vernon 9,137
Victoria 7,421
Waxahachie 8,042
Yoakum 5,656

10,000—25,000

Abilene 23,175
Big Spring 13,735
Brownsville 22,021
Brownwood 12,789
Cleburne 11,539
Corsicana 15,202
Del Rio 11,693
Denison 13,850
Greenville 12,407
Harlingen 12,124
Kilgore ×12,000
Lubbock 20,520
Marshall 16,203
Palestine 11,445
Pampa 10,470
Paris 15,649
San Benito 10,753
Sherman 15,713
Sweetwater 10,848
Temple 15,345
Texarkana 16,602
(Including Texarkana,
Ark. 27,366)
Tyler 17,113

25,000—50,000

Amarillo 43,132
Corpus Christi 27,741
Laredo 32,618
San Angelo 25,308
Wichita Falls 43,690

50,000—100,000

Austin 53,120
Beaumont 57,732
Galveston 52,938
Port Arthur 50,902
Waco 52,848

100,000 or More

Dallas 260,475
El Paso 102,421
Fort Worth 163,447
Houston 292,352
San Antonio 231,542

UTAH

2,500—5,000

American Fork 3,047
Bingham Canyon 3,248
Bountiful 2,571
Cedar City 3,615
Eureka 3,041
Helper 2,707
Lehi 2,826
Magna ×3,500
Nephi 2,573
Park City 4,281
Payson 3,045
Price 4,084
Richfield 3,067
Spanish Fork 3,727
Springville 3,748

×Dun & Bradstreet estimate

Population

5,000—10,000
 Brigham 5,093
 Logan 9,979
 Murray 5,172
 (Br. of Salt Lake City P. O.)
 Tooele 5,135

10,000—25,000
 Provo 14,766

25,000—50,000
 Ogden 40,272

100,000 or More
 Salt Lake City 140,267

VERMONT

2,500—5,000
 Bellows Falls 3,930
 Proctor 2,515
 Springfield 4,943
 Windsor 3,689

5,000—10,000
 Bennington 7,390
 Brattleboro 8,709
 Montpelier 7,837
 Newport 5,094
 Saint Albans 8,020
 Saint Johnsbury 7,920
 Winooski 5,308
 (Ind. br. of Burlington P. O.)

10,000—25,000
 Barre 11,307
 Burlington 24,789
 Rutland 17,315

VIRGINIA

2,500—5,000
 Abingdon 2,877
 Appalachia 3,595
 Bedford 3,713
 Big Stone Gap 3,908
 Bluefield 3,906
 (Including Bluefield, W. Va.,
 23,245)
 Buena Vista 4,002
 Cape Charles 2,527
 Farmville 3,133
 Franklin 2,930
 Galax 2,544
 Lexington 3,752
 Marion 4,156
 Norton 3,077
 Phoebus 2,956
 Salem 4,833
 Saltville 2,964
 South Boston 4,841
 Vinton 3,610
 Williamsburg 3,778
 Wytheville 3,327

5,000—10,000
 Bristol 8,840
 (Including Bristol, Tenn.,
 20,845)
 Clifton Forge 6,839
 Covington 6,538
 Fredericksburg 6,819
 Hampton 6,332
 Harrisonburg 7,232
 Martinsville 7,705
 Pulaski 7,168
 Radford 6,227
 South Norfolk 7,857
 Waynesboro 6,226

10,000—25,000
 Alexandria 24,149
 Charlottesville 15,245
 Danville 22,247
 Hopewell 11,327
 Staunton 11,990
 Suffolk 10,271
 Winchester 10,855

25,000—50,000
 Lynchburg 40,661
 Newport News 34,417
 Petersburg 28,564
 Portsmouth 45,704

50,000—100,000
 Roanoke 69,206

100,000 or More
 Norfolk 129,710
 Richmond 182,929

VIRGIN ISLANDS

2,500—5,000
 Christiansted 3,767
 Frederiksted 2,698

5,000 or More
 Saint Thomas 7,036

WASHINGTON

2,500—5,000
 Auburn 3,906
 Camas 4,239
 Chehalis 4,907
 Clarkston 2,370
 Cle Elum 2,508
 Colfax 2,782
 Dayton 2,528
 Ellensburg 4,621
 Mount Vernon 3,690
 Omak 2,547
 Pasco 3,496
 Port Townsend 3,979
 Pullman 3,322
 Raymond 3,328
 Renton 4,062
 Sedro Woolley 2,719
 Shelton 3,091
 Snohomish 2,688
 Toppenish 2,774

5,000—10,000
 Anacortes 6,564
 Centralia 8,058
 Kelso 6,260
 Puyallup 7,094

10,000—25,000
 Aberdeen 21,723
 Bremerton 10,170
 Hoquiam 12,766
 Longview 10,652
 Olympia 11,733
 Port Angeles 10,188
 Vancouver 15,766
 Walla Walla 15,976
 Wenatchee 11,627
 Yakima 22,101

25,000—50,000
 Bellingham 30,323
 Everett 30,567

100,000 or More
 Seattle 365,583
 Spokane 115,514
 Tacoma 106,817

WEST VIRGINIA

2,500—5,000
 Benwood 3,950
 Buckhannon 4,374
 Chester 3,701
 Dunbar 4,189
 Follansbee 4,841
 Hollidays Cove 4,480
 Kenova 3,680
 Logan 4,396
 McMechen 3,710
 Mannington 3,261
 Montgomery 2,906
 New Martinsville 2,814

Point Pleasant 3,301
 Saint Albans 3,254
 Salem 2,943
 Shinnston 2,802
 Sistersville 3,072

5,000—10,000
 Beckley 9,357
 Elkins 7,345
 Grafton 7,737
 Hinton 6,654
 Keyser 6,248
 Princeton 6,955
 Richwood 5,720
 South Charleston 5,904
 Welch 5,376
 Wellsburg 6,398
 Weston 8,646
 Williamson 9,410

10,000—25,000
 Bluefield 19,339
 Fairmont 23,159
 Martinsburg 14,857
 Morgantown 16,186
 Moundsville 14,411
 Weirton 13,291

25,000—50,000
 Clarksburg 28,866
 Parkersburg 29,623

50,000—100,000
 Charleston 60,408
 Huntington 75,572
 Wheeling 61,659

WISCONSIN

2,500—5,000
 Berlin 4,106
 Burlington 4,114
 Clintonville 3,572
 Columbus 2,514
 Delavan 3,301
 Edgerton 2,906
 Hartford 3,754
 Hudson 2,725
 Hurley 3,264
 Jefferson 2,639
 Ladysmith 3,493
 Lake Geneva 3,073
 Little Chute 2,333
 Mayville 2,521
 New London 4,661
 Oconomowoc 4,190
 Park Falls 3,036
 Platteville 4,047
 Plymouth 3,382
 Port Washington 3,693
 Prairie du Chien 3,943
 Reedsburg 2,967
 Richland Center 3,632
 Ripon 3,984
 Shawano 4,188
 Sheboygan Falls 2,934
 Sparta 4,949
 Stoughton 4,497
 Sturgeon Bay 4,983
 Tomah 3,354
 Tomahawk 2,919
 Viroqua 2,792
 Waupaca 3,131
 West Bend 4,760
 West Milwaukee 4,168
 Whitewater 3,465

5,000—10,000
 Antigo 8,610
 Baraboo 5,545
 Beaver Dam 9,867
 Chippewa Falls 9,539
 De Pere 5,521
 Fort Atkinson 5,793
 Kaukauna 6,581
 Marshfield 8,778
 Menasha 9,062
 Menomonie 5,595
 Merrill 8,458
 Monroe 5,015
 Neenah 9,151

*Dun & Bradstreet estimate.

Directory of Newspapers and Periodicals, 1939

Oconto	5,030
Portage	6,308
Rhineland	8,019
Rice Lake	5,177
Waupun	5,768
Whitefish Bay	5,362
Wisconsin Rapids	8,726

10,000—25,000

Ashland	10,622
Beloit	23,611
Cudahy	10,631
Janesville	21,628
Manitowoc	22,963
Marinette	13,734
Shorewood	13,479
South Milwaukee	10,706
Stevens Point	13,623
Two Rivers	10,083
Watertown	10,613
Waukesha	17,176
Wausau	23,758
Wauwatosa	21,194

25,000—50,000

Appleton	25,267
Eau Claire	26,287
Fond du Lac	26,449
Green Bay	37,415
La Crosse	39,614
Oshkosh	40,108
Sheboygan	39,251
Superior	36,113
West Allis	34,671
(Branch of Milwaukee P. O.)	

50,000—100,000

Kenosha	50,262
Madison	57,899
Racine	67,542

100,000 or More

Milwaukee	578,249
-----------------	---------

WYOMING

2,500—5,000

Evanston	3,075
Green River	2,589
Rawlins	4,868

5,000—10,000

Laramie	8,609
Rock Springs	8,440
Sheridan	8,536

10,000—25,000

Casper	16,619
Cheyenne	17,361

CANADA

(Canadian Census, 1931)

ALBERTA

2,500 to 5,000

Drumheller	2,987
------------------	-------

10,000—25,000

Lethbridge	13,489
Medicine Hat	10,300

50,000—100,000

Calgary	83,761
Edmonton	79,197

BRITISH COLUMBIA

2,500—5,000

Cranbrook	3,067
Fernie	2,732
Kelowna	4,655
Kimberley	3,500

Penticton	4,640
Powell River	2,923
Revelstoke	2,736
Rossland	2,848
Vernon	3,937

5,000—10,000

Kamloops	6,167
Langley Prairie	5,537
Nanaimo	6,745
Nelson	5,992
North Vancouver	8,510
Prince Rupert	6,350
Trail	7,573

10,000—25,000

New Westminster	17,524
-----------------------	--------

25,000—50,000

Burnaby Lake	25,564
Victoria	39,082

100,000 or More

Vancouver	246,593
-----------------	---------

MANITOBA

2,500—5,000

Dauphin	3,971
Selkirk	4,486
The Pas	4,030

5,000—10,000

Flinflon	6,000
Portage la Prairie	6,597
Transcona	5,747

10,000—25,000

Brandon	17,082
St. Boniface	16,305

100,000 or More

Winnipeg	218,785
----------------	---------

NEW BRUNSWICK

2,500—5,000

Bathurst	3,300
Chatham	4,017
Dalhousie	3,964
Newcastle	3,383
St. Stephen	3,437
Woodstock	3,259

5,000—10,000

Campbellton	6,505
Edmundston	6,430
Fredericton	8,830

10,000—25,000

Moncton	20,689
---------------	--------

25,000—50,000

St. John	47,514
----------------	--------

NOVA SCOTIA

2,500—5,000

Bridgewater	3,262
Cheticamp	2,513
Cole Harbour	2,596
Cornwallis	4,557
Dominion	2,846
Horton	4,397
Inverness	2,900
Kentville	3,033
Lingan	3,042
Little Bras d'Or	3,448
Liverpool	2,669
Lunenburg	2,727
Northwest Arm	3,037
Pictou	3,152
Trenton	2,613
Westville	3,946
Windsor	3,032

5,000—10,000

Amherst	7,450
Dartmouth	9,100
New Glasgow	8,858
New Waterford	7,746
North Sydney	6,139
Sidney Mines	7,769
Springhill	6,355
Stellarton	5,002
Truro	7,901
Yarmouth	7,055

10,000—25,000

Glace Bay	20,706
Sydney	23,089

50,000—100,000

Halifax	59,275
---------------	--------

ONTARIO

2,500—5,000

Amherstburg	2,759
Arnprior	4,023
Aurora	2,587
Blind River	2,805
Bowmanville	4,080
Bridgeburg	3,521
Burlington	3,046
Campbellford	2,744
Carleton Place	4,105
Cobalt	3,885
Cochrane	3,963
Coppercliff	3,173
Dunnville	3,405
Espanola	3,057
Fergus	2,594
Gananoque	3,592
Goderich	4,491
Haileybury	2,813
Hanover	3,077
Hespeler	2,752
Huntsville	2,817
Kapuskasing	3,319
Leamington	4,902
Listowel	2,676
Long Branch	3,962
Meaford	2,624
Merritton	2,523
Napanee	3,497
New Liskeard	2,880
New Market	3,748
Oakville	3,857
Orangeville	2,614
Paris	4,137
Parry Sound	3,512
Penetanguishene	4,035
Perth	4,099
Petrolia	2,596
Pictou	3,580
Port Hope	4,723
Portsmouth	2,741
Prescott	2,984
Riverside	4,432
St. Mary's	3,802
Strathroy	2,964
Sturgeon Falls	4,234
Tillsonburg	3,385
Wallaceburg	4,326
Weston	4,723

5,000—10,000

Barrie	7,776
Brampton	5,532
Brockville	9,736
Cobourg	5,834
Collingwood	5,809
Dundas	5,026
Eastview	6,686
Forest Hill	5,207
Fort Frances	5,470
Hawkesbury	5,177
Ingersoll	5,233
Kenora	6,766
Lindsay	7,505
Midland	6,920
Mimico	6,800
New Toronto	7,146
Orillia	8,183
Pembroke	9,368
Port Colborne	6,503

× Dun & Bradstreet estimate.

Population

Preston	6,280
Renfrew	5,296
Simcoe	5,226
Smith's Falls	7,108
Swansea	5,031
Thorold	5,092
Trenton	6,276
Waterloo	8,095
Whitby	5,046

10,000—25,000

Belleville	13,790
Chatham	14,569
Cornwall	11,126
Galt	14,006
Guelph	21,075
Kingston	23,439
Kirkland Lake	17,200
Niagara Falls	19,046
North Bay	15,528
Oshawa	23,439
Owen Sound	12,839
Peterborough	22,327
Port Arthur	19,818
St. Catharines	24,753
St. Thomas	15,430
Sarnia	18,191
Sault Ste. Marie	23,082
Stratford	17,742
Sudbury	18,518
Timmins	14,200
Walkerville	10,105
Welland	10,709
Woodstock	11,395

25,000—50,000

Brantford	30,107
Fort William	26,277
Kitchener	30,793

50,000—100,000

London	71,148
Windsor	63,108

100,000 or More

Hamilton	155,547
Ottawa	126,872
Toronto	631,207

PRINCE EDWARD ISLAND

2,500—5,000

Summerside	3,759
------------------	-------

10,000—20,000

Charlottetown	12,361
---------------------	--------

QUEBEC

2,500—5,000

Asbestos	4,396
Aylmer	2,835
Baie St. Paul	2,916
Beauharnois	3,729
Beaufort	3,242
Buckingham	4,638
Charny	2,823
Coaticook	4,044
East-Angus	3,566
Farnham	4,205
Giffard	3,573
Iberville	2,778
Kenogami	4,500
Lachute	3,906
Laprairie	2,774
Laval-des-Rapides	2,716
Megantic	3,911
Mont-Joli	3,143
Montmagny	3,927
Montmorency	4,575
Nicolet	2,868
Plessisville	2,536
Richmond	2,596
Roberval	2,770
Rouyn	3,225
Ste.-Agathe-des-Monts	2,949
St. Jerome-de-Matane	4,757
St. Joseph-d'-Alma	3,970
St. Joseph-de-Grantham	2,812

Ste.-Therese	3,292
Windsor	2,720

5,000—10,000

Cap-de-la-Madeleine	8,748
Drummondville, East	6,609
Grand Mere	6,461
Jonquiere	9,448
La Tuque	7,871
Lauzon	7,084
Lonquell	5,407
Magog	6,302
Rimouski	5,589
Riviere du Loup	8,499
St. Jerome	8,967
St. Lambert	6,075
Victoriaville	6,213

10,000—25,000

Chicoutimi	11,877
Granby	10,587
Joliette	10,765
Levis	11,724
St. Hyacinthe	13,448
St. Jean	11,256
Shawinigan Falls	15,345
Sorel	10,320
Thetford Mines	10,701
Valleyfield	11,411

25,000—50,000

Hull	29,433
Sherbrooke	28,933
Three Rivers	35,450

50,000—100,000

Verdun	60,745
--------------	--------

100,000 or More

Montreal	818,577
Quebec	130,594

SASKATCHEWAN

2,500—5,000

Estevan	2,936
Melville	3,891

5,000—10,000

North Battleford	5,986
Prince Albert	9,905
Swift Current	5,296
Weyburn	5,002
Yorkton	5,027

10,000—25,000

Moose Jaw	21,299
-----------------	--------

25,000—50,000

Regina	53,205
Saskatoon	43,291

NEWFOUNDLAND

2,500—5,000

Harbor Grace	3,825
Twillingate	3,217

25,000—50,000

St. John's	39,886
------------------	--------

CUBA

5,000—10,000

Bejucal	9,939
Moron	9,650
Placetas	9,402
Remedios	8,540

10,000—25,000

Caibarien	21,721
Colon	23,720
Regla	18,367

25,000—50,000

Artemisa	25,916
Banes	34,453
Cardenas	41,012
Consolacion Del Sur	44,868
Gibara	31,905
Guines	30,922
Sagua La Grande	35,737
Trinidad	38,392
Yaguajay	29,528

50,000—100,000

Baracoa	52,034
Ciego De Avila	66,081
Cienfuegos	88,975
Guantanamo	65,426
Manzanillo	63,667
Marianao	84,062
Matanzas	70,165
Pinar del Rio	63,501
Sancti Spiritus	87,486
Santa Clara	97,752

100,000 or More

Camaguey	133,021
Havana	548,675
Holguin	134,569
Santiago De Cuba	103,421

DOMINICAN REPUBLIC

5,000—10,000

Azua	5,000
La Vega	9,342
Puerto Plata	9,000
Santa Barbara De Samana	9,000

10,000—25,000

San Francisco de Macoris	10,305
San Pedro De Macoris	18,889

25,000—50,000

Santiago	33,919
----------------	--------

50,000—100,000

Ciudad Trujillo	71,297
-----------------------	--------

HAITI

2,500—5,000

Aquin	4,000
Miragoane	4,000

5,000—10,000

Petit-Goave	8,000
Port-de-Paix	8,000
Saint Marc	9,000

10,000—15,000

Cap-Haitien	14,000
Gonaives	12,000
Jeremie	10,000
Les Cayes	15,000

100,000 or More

Port-au-Prince	100,000
----------------------	---------

WEST INDIES

ANTIGUA

5,000—10,000

St. Johns	6,997
-----------------	-------

BAHAMAS

10,000—25,000

Nassau	19,756
--------------	--------

×Dun & Bradstreet estimate.

Directory of Newspapers and Periodicals, 1939

BARBADOS	GUADELOUPE	SAINT CHRISTOPHER
10,000—25,000	5,000—10,000	5,000—10,000
Bridgetown 13,486	Basse Terre.....*9,268	Basse Terre.....*9,000
CURACAO	25,000—50,000	SAINT LUCIA
25,000—50,000	Pointe-A-Pitre 30,465	5,000—10,000
Willemstad 27,231	JAMAICA	Castries 5,899
DOMINICA	5,000—10,000	SAINT VINCENT
5,000—10,000	Montego Bay 6,580	2,500—5,000
Roseau 7,283	50,000—100,000	Kingstown 3,836
GRENADA	Kingston*71,704	TRINIDAD
2,500—5,000	MARTINIQUE	50,000—100,000
St. George*4,629	25,000—50,000	Port of Spain 74,977
	Fort-de-France*46,326	

*Rand McNally estimate.

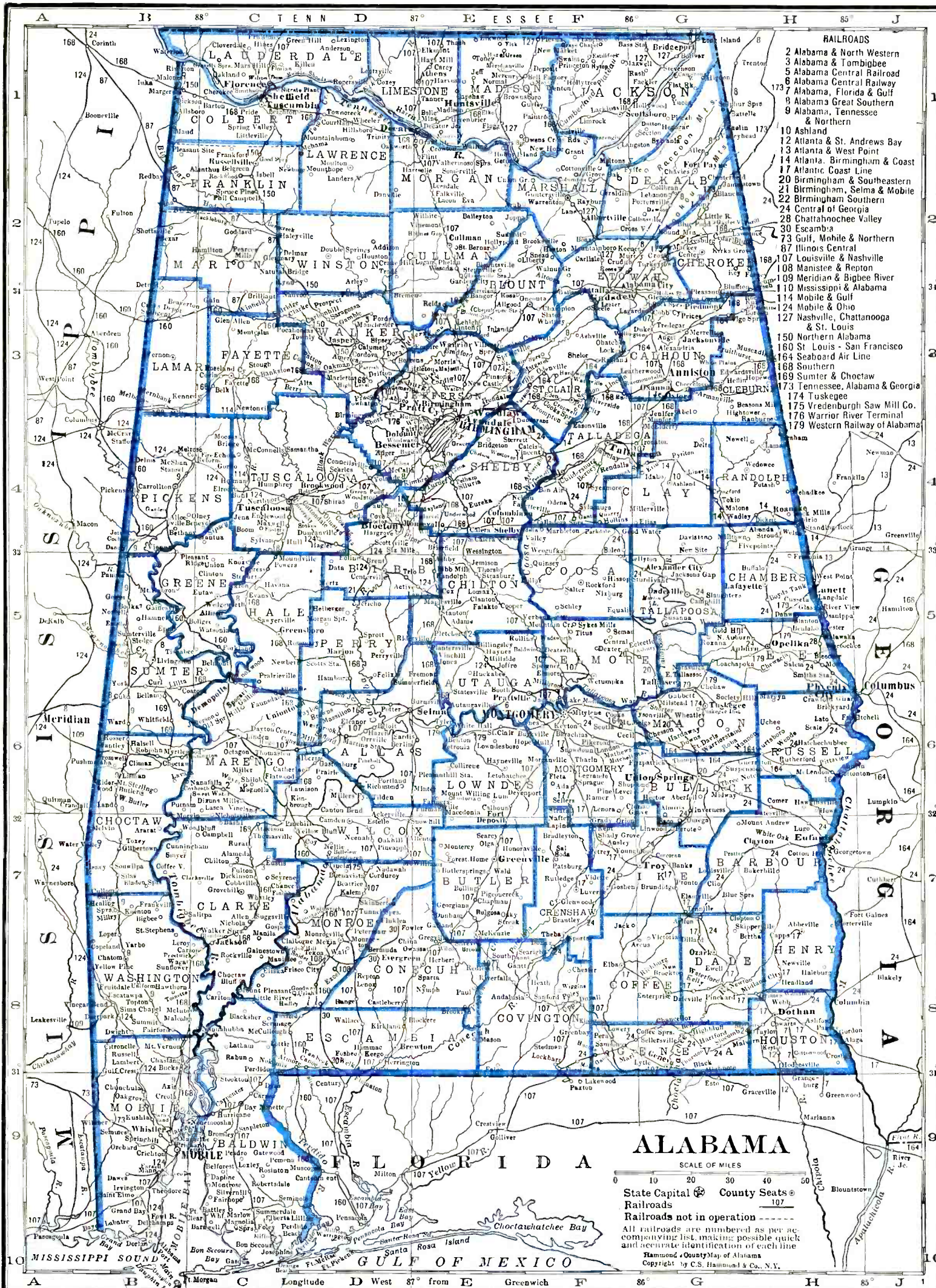

- RAILROADS**
- Alabama & North Western
 - Alabama & Tombigbee
 - Alabama Central Railroad
 - Alabama Central Railway
 - Alabama, Florida & Gulf
 - Alabama Great Southern
 - Alabama, Tennessee & Northern
 - Ashland
 - Atlanta & St. Andrews Bay
 - Atlanta & West Point
 - Atlanta, Birmingham & Coast
 - Atlantic Coast Line
 - Birmingham & Southeastern
 - Birmingham, Selma & Mobile
 - Birmingham Southern
 - Central of Georgia
 - Chattahoochee Valley
 - Escambia
 - Gulf, Mobile & Northern
 - Illinois Central
 - Louisville & Nashville
 - Manistee & Repton
 - Meridian & Bigbee River
 - Mississippi & Alabama
 - Mobile & Gulf
 - Mobile & Ohio
 - Nashville, Chattanooga & St. Louis
 - Northern Alabama
 - St. Louis - San Francisco
 - Seaboard Air Line
 - Southern
 - Sumter & Choctaw
 - Tennessee, Alabama & Georgia
 - Tuskegee
 - Vredenburgh Saw Mill Co.
 - Warrior River Terminal
 - Western Railway of Alabama

SCALE OF MILES
0 10 20 30 40 50

State Capital ⊙ County Seats ⊙

Railroads

Railroads not in operation - - - - -

All railroads are numbered as per accompanying list, making possible quick and accurate identification of each line

Hammond & County Map of Alabama
Copyright by C.S. Hammond & Co., N.Y.

ALABAMA

Population 2,834,000 (U. S. Estimate 1935)

State Capital, MONTGOMERY

Alabama is bounded on the north by Tennessee, east by Georgia and Florida, south by Florida and the Gulf of Mexico, and west by Mississippi. Its extreme length, north to south, is 336 miles; its breadth varies from 150 to 200 miles. The total land area is 51,279 square miles; its rank in area, twenty-eighth.

The Allegheny range enters the state at the northeast and extends toward the center, finally losing itself in mere hills; then follows a tract of rolling prairies interspersed with pine barrens and rich alluvial bottom lands. These bottom lands include the cane brake region, one of the richest cotton-producing districts in the world. From this region to the Florida border and the Gulf the land is gently undulating and is covered with forests.

The mountain districts and the valley of the Tennessee are covered with fine forests of hardwood timber. The mineral region occupies the northeastern part, while the northwest is a good agricultural and stock raising country. The climate is temperate and fairly uniform. The Weather Bureau at Montgomery gives the temperature (annual monthly mean) as 65.5; highest degree on record, 107; lowest —5. Total annual precipitation is 51.9 inches.

Practically all of the state's foreign commerce passes through Mobile, exports from which port were valued in 1936 at \$32,807,000. Birmingham, "the Pittsburgh of the South," is in the center of the mining industry. The largest institution of higher education in the state is the University of Alabama, located at University (Tuscaloosa).

POPULATION

Rank among the states, seventeenth. Rural residents (1930), 71.9%. Of the 1,700,775 white persons, 15,710 were foreign born: 3,336 from the British Isles; Germans, 2,114; Italians, 2,140.

AGRICULTURE

Number of farms (1935), 273,455. An increase of 16,060 since 1930. Average acreage per farm 71.9. Average value per farm, \$1,347. Value of land and buildings, \$368,219,654. Number of farms, 175 to 259 acres, 9,874; 100 to 174 acres, 31,948; 50 to 99 acres, 60,652; 20 to 49 acres, 106,638; tenant-operated farms, 176,247. Colored farmers, 91,275 farms.

Gross receipts from sale of crops (1937), \$101,700,000; live stock and live stock products, \$21,350,000.

Cash income from chief crops (1937), cotton lint, \$70,800,000, rank, third; cottonseed, \$12,900,000, rank, fourth; peanuts, \$5,300,000, rank, fourth; potatoes, \$2,150,000, rank, twenty-first; all corn, \$2,150,000, rank, fourteenth; Irish potatoes, \$1,287,000, rank, ninth. Other important crops are all tame hay, sweet potatoes, velvet beans, cow peas, sugar cane syrup, sorgo sirup, oats.

Farm animals (on farms, 1937): mules and colts, \$43,258,000, rank, fourth; all cattle and calves, \$20,036,000, rank, thirty-fourth; swine and pigs, \$8,387,000, rank, sixteenth; horses and colts, \$4,826,000, rank, thirty-eighth.

Poultry and eggs (1937): chickens, \$1,437,000, rank, thirty-second; eggs, \$2,941,000, rank, thirty-second.

Dairy products (1936): creamery butter, 1,477,000 lbs.; American cheese, 1,609,000 lbs.; condensed and evaporated and dried milk, 7,793,000 lbs.; ice cream, 1,457,000 gallons; milk (1937), \$7,574,000.

FISHERIES

Total catch (1936), \$355,459. Principal fish: mullet, shrimp, red snappers, oysters. Total catch (Mississippi River and tributaries, 1931), \$33,000. Principal fish: mussel shells, catfish and bullheads, sheepshead.

FORESTS

Total commercial forest area (1930), 21,680,000 acres. Lumber production (1936): 876 mills producing 1,152,859 M feet b. m.; lath, 10,600,000; shingles, 8,129 squares. Principal woods: yellow pine, oak, red gum, yellow poplar. (For value see lumber and timber products under Manufactures.)

MANUFACTURES

Number of establishments (1935), 1,730; employing 97,710. Value of products, \$364,309,737, rank, twenty-seventh. Leading industries: cotton manufactures, \$84,814,946; lumber and timber products not elsewhere classified, \$20,963,117; blast-furnace products, \$17,754,644; cast-iron pipe and fittings, \$17,218,672; oil, cake, and meal, cottonseed, \$14,936,644; coke-oven products, \$10,383,478; bread and other bakery products, \$7,476,710; railroad repair shops, steam, \$6,741,222; knit goods, \$6,726,322; printing and publishing, newspaper and periodical, \$6,629,732; chemicals not elsewhere classified, \$6,096,359; meat packing, wholesale, \$5,113,759; beverages, non-alcoholic, \$4,960,777; fertilizer, \$4,960,104; bags, paper, exclusive of those made in paper mills, \$4,873,801; cement, \$4,018,709; men's cotton collars, nightwear, shirts and work clothing, \$3,982,579; machinery not elsewhere classified, \$3,887,133; cordage and twine; jute goods; linen goods, \$3,865,735; structural and ornamental metal work, made in plants not operated in connection with rolling mills, \$3,553,083; planing mill products (including general millwork), made in planing mills not connected with sawmills, \$3,437,146; stoves and ranges (other than electric) and warm air furnaces, \$2,950,166; feeds, prepared, for animals and fowls, \$2,826,470; turpentine and rosin, \$2,101,343; ice, manufactured, \$2,055,399; food preparations not elsewhere classified, \$1,967,055; ice cream, \$1,723,840; clay products (other than pottery) and non-clay refractories, \$1,717,681; printing and publishing, book, music, and job, \$1,620,776; wood preserving, \$1,571,428; foundries, \$1,084,695; sheet-metal work, not specifically classified, \$1,068,125; canned and dried fruits and vegetables; canned and bottled juices; preserves, jellies, fruit butters, pickles and sauces, \$1,042,774.

MINERALS

Total value (1936), \$45,178,000, rank, twenty-first. Principal mineral products: coal, iron ore, cement, clay products.

MISCELLANEOUS

Number of telephones (1937), 122,900, rank, thirty-third. Motor vehicles registered (1937), 313,359, rank, thirtieth. Number of families having radio sets (1937), 375,200, or 56.0%. Number of post offices (1936-37), 960; gross postal receipts, \$5,258,505.49, rank, thirty-first. Number of retail stores (1935), 22,167; sales, \$337,217,000.

ALABAMA NEWSPAPER AND PERIODICAL STATISTICS

Newspapers		Periodicals	
Period of Issue	Number	Period of Issue	Number
Daily	22	Semi-weekly	2
Evening dailies	(18)	Weekly	8
Morning dailies	(4)	Fortnightly	1
Daily, with Sunday edition	(9)	Monthly	19
Semi-weekly	2	Bi-monthly	1
Weekly	150		
Total Newspapers	174	Total Periodicals	31
Total number of publications.....		205	
County seats (indicated by †) having publications.....		68	
Total number of towns having publications.....		131	

LIST OF COUNTIES

Total number of counties 67.

County, Location on Map, County Seat	Pop.	County, Location on Map, County Seat	Pop.
Autauga (C), Prattville.....	19,694	Houston (SE), Dothan.....	45,935
Baldwin (SW), Bay Minette.....	28,289	Jackson (NE), Scottsboro.....	36,881
Barbour (SE), Clayton and Eufaula.....	32,425	Jefferson (C), Birmingham.....	431,493
Bibb (C), Centerville.....	20,780	Lamar (NW), Vernon.....	18,001
Blount (N), Oneonta.....	28,020	Lauderdale (NW), Florence.....	41,130
Bullock (SE), Union Springs.....	20,016	Lawrence (N), Moulton.....	26,942
Butler (S), Greenville.....	30,195	Lee (E), Opelika.....	36,063
Calhoun (NE), Anniston.....	55,611	Limestone (N), Athens.....	36,629
Chambers (E), Lafayette.....	39,313	Lowndes (S), Hayneville.....	22,878
Cherokee (NE), Center.....	20,219	Macon (SE), Tuskegee.....	27,103
Chilton (C), Clanton.....	24,579	Madison (N), Huntsville.....	64,623
Choctaw (SW), Butler.....	20,513	Marengo (W), Linden.....	36,426
Dale (SW), Grove Hill.....	26,016	Marion (NW), Hamilton.....	25,967
Clay (E), Ashland.....	17,768	Marshall (N), Guntersville.....	39,802
Clayborne (NE), Heflin.....	12,877	Mobile (SW), Mobile.....	118,363
Coffee (SE), Elba and Enterprise.....	32,556	Monroe (S), Monroeville.....	30,070
Colbert (NW), Tuscumbia.....	29,860	Montgomery (S), Montgomery.....	98,671
Conecuh (S), Evergreen.....	25,429	Morgan (N), Decatur.....	46,176
Coosa (C), Rockford.....	12,460	Perry (C), Marion.....	26,385
Covington (S), Andalusia.....	41,356	Pickens (W), Carrollton.....	24,902
Crenshaw (S), Luverne.....	23,656	Pike (SE), Troy.....	32,240
Cullman (N), Cullman.....	41,051	Randolph (E), Wetowee.....	26,861
Dale (SE), Ozark.....	23,175	Russell (E), Seale.....	27,737
Dallas (S), Selma.....	55,094	St. Clair (N), Pell City.....	24,510
De Kalb (NE), Fort Payne.....	40,104	Shelby (C), Columbiana.....	27,576
Elmore (S), Wetumpka.....	34,280	Sumter (W), Livingston.....	26,929
Escambia (S), Brewton.....	27,963	Talladega (C), Talladega.....	45,241
Etowah (NE), Gadsden.....	63,399	Tallapoosa (SE), Dadeville.....	31,188
Fayette (NE), Fayette.....	18,443	Tuscaloosa (W), Tuscaloosa.....	64,153
Franklin (N), Russellville.....	25,372	Walker (N), Jasper.....	59,445
Geneva (SE), Geneva.....	30,104	Washington (SW), Chatom.....	16,365
Greene (W), Eutaw.....	19,745	Wilcox (S), Camden.....	24,880
Hale (W), Greensboro.....	26,265	Winston (N), Double Springs.....	15,596
Henry (SE), Abbeville.....	22,820		

For circulation figures for daily papers see also Daily Newspaper List in back of Directory. Occasionally it is possible to incorporate a later figure in that list.

	Estab	Cols	Width	Depth	Sub	Circ
ABBEVILLE† (H7) , pop. 2,047; Henry Co. (SE). 28 m NW of Dothan. ACL RR. Saw mills; cotton gins; hatchery. Agriculture.						
Herald +.....	Thursday.....	Democratic.....	1918	7	24	280 1.50
C. S. Keller, Editor and Publisher.						
ALABAMA CITY (F2½) , pop. 8,544; Etowah Co. (NE). 55 m NE of Birmingham. AGS; SOU; L&N; NC&SL; TA&G RRs. Manufactures steel, sheetings, sausage. Planing mill. Pine timber. Agriculture. Cotton, corn, vegetables.						
Etowah Observer +.....	Thursday.....	Democratic.....	1926	7	24	280 1.50
A. F. and L. B. Leavitt, Publishers.						
ALBERTVILLE (F2) , pop. 2,716; Marshall Co. (N). 24 m NW of Gadsden. NC&SL RR. Manufactures cotton and rayon goods, cottonseed products, cement. Bottling works; grist mill. Agriculture. Cotton, corn, hay.						
Herald +.....	Friday.....	Democratic.....	1897	7	24	276 1.50 †2,250
Sand Mountain Banner +.....	Tuesday.....	Independent.....	1897	7	24	280 1.00
J. J. Benford, Editor and Publisher.						

Circulation—★June and March A.B.C. Statements; †P.O. Statement; Bold face, sworn; ‡Publisher's Report; Light face, estimated. + Uses Mats. ◇Nonpareil ems, 12 to inch. ▽Agate lines, 14 to inch. †County Seat. Population—1930 Census.

Directory of Newspapers and Periodicals, 1939

ALABAMA

	Estab	Cots	Width	Depth	Sub	Circ
ALEXANDER CITY (G5), pop. 4,519; Tallapoosa Co. (SE). 62 m N of Montgomery. CG RR. Manufactures cotton goods, yarn, caskets, sash and doors, lumber, creamery products, pipe, beverages. Gold mines; pine, hardwood timber. Agriculture. Cotton, corn.						
Outlook + Thursday.....Democratic.....1892	8	24	304	1.50		1,680
E. C. Hall, Editor; Outlook Publishing Co.						
ALICEVILLE (B4), pop. 1,066; Pickens Co. (W). 35 m W of Tuscaloosa. AT&N; SL&SF RRs. Cotton mills; lumber and saw mills. Grain, poultry farms.						
News..... Thursday.....Independent.....1935	6	26	273	1.00		
Ira B. Armfield, Editor and Publisher.						
ANDALUSIA † (E8), pop. 5,154; Covington Co. (S). 82 m W of Dothan. CG; L&N RRs. Manufactures lumber, shirts, underwear, caskets, fertilizer, medicines, cotton oil, soft drinks. Pine timber. Agriculture.						
Covington News+ Thursday.....Democratic.....1922	7	26	308	1.50		
Joe Jones, Editor and Publisher.						
Star+ Thursday.....Democratic.....1905	7	26	308	1.50		3,132
O. M. Dugger, Editor and Publisher.						
ANNISTON † (G3), pop. 22,345; Calhoun Co. (NE). 56 m NE of Birmingham. L&N; SOU RRs. Manufactures cast iron soil pipe, knit ware, net and twine, bolts and nuts, chemicals, candy, mattresses, soap. Clay pits; timber. Alabama Military Institute. Agriculture. Cotton, corn, hay.						
Star+ {Evg.ex.Sun. Democratic.....1882	8	24	294	9.50		\$7,038
Sun. Morn. Horace Wright, Editor; Harry M. Ayres, Publisher.						
Times+ (partly free dist.)..... Friday.....Democratic.....1932	7	24	280	1.50		
Ruby Price Robinson, Editor; Anniston Times Publishing Co., 14 W. 13th St.						
ASHLAND † (G4), pop. 1,476; Clay Co. (E). About 85 m SE of Birmingham. ASH RR. Cotton gin; grist mill. Timber. Diversified farming.						
Progress+ Thursday.....Democratic.....1909	6	26	276	1.00		825
R. M. Ussery, Editor and Publisher.						
ASHVILLE (F3), pop. 369; St. Clair Co. (N). 22 m SW of Gadsden. Railroad station, Whitney. AGS RR. Pine timber. Agriculture. Corn, cotton, hay.						
Southern Aegis..... Friday.....Ind. Dem.....1873	6	26	276	1.00		\$550
B. B. Cather, Editor and Publisher.						
ATHENS † (E1), pop. 4,238; Limestone Co. (N). 13 m N of Decatur. L&N RR. Athens College for Women. Agriculture. Cotton, corn, hay, poultry, truck crops.						
Alabama Courier+ Thursday.....Democratic.....1880	7	24	294	1.50		1,500
Mrs. R. M. Rawls, Editor and Publisher.						
Limestone Democrat+ Thursday.....Ind. Dem.....1891	7	24	287	1.50		1,900
R. H. Walker, Editor and Publisher.						
ATMORE (C8), pop. 3,035; Escambia Co. (S). 60 m NE of Mobile. SLSF; L&N RRs. Saw and silk mills. Pine timber. Farming. Corn, cotton, strawberries, potatoes.						
Advance+ Thursday.....Independent.....1927	8	24	315	1.50		
Chas. W. Smith, Editor; Advance Printing Company, Publisher.						
ATTALLA (F2½), pop. 4,585; Etowah Co. (NE). 5 m NW of Gadsden. SOU; L&N; NC&SL RRs. Manufactures steel, soil pipe, stoves, ribbons, cotton. Iron mines.						
Press..... Friday.....Non-partisan.....1936	6	24	280	1.50		2,100
Robert R. Gibson, Editor and Publisher.						
AUBURN (G5), pop. 2,800; Lee Co. (E). 64 m NE of Montgomery. WRA RR. Planing mill; handle factory; hatchery. Alabama Polytechnic Institute. Agriculture. Cotton, corn, poultry.						
Alabama Farmer√ Monthly.....Agric. & Coll.....1920	3	26	154	1.00		1,000
Students Agricultural Club, Alabama Polytechnic Institute, Publisher.						
Plainsman√ Wed. & Sat.....Collegiate.....1896	7	26	280	2.50		\$2,550
Students of the Alabama Polytechnic Institute, Editors and Publishers.						
BAY MINETTE † (C9), pop. 1,545; Baldwin Co. (SW). 36 m NE of Mobile. L&N RR. Manufactures naval stores, lumber. Pine timber. Agriculture. Potatoes, corn, cotton, truck crops.						
Baldwin Times+ Thursday.....Democratic.....1890	7	24	280	1.50		\$1,240
James H. Faulkner, Editor and Publisher.						
BESSEMER (E4), pop. 20,721; Jefferson Co. (NC). 13 m SW of Birmingham. SOU; SLSF; L&N; AGS; BS; AB&C; SAL; IC RRs. Manufactures steel and iron products, pipe. Iron ore mines; limestone quarries; pine and some hardwood timber. Truck, poultry farms. Cotton, corn, potatoes.						
Tribune-Advertiser+ Friday.....Independent.....1887	7	24	280	2.00		6,200
Dana Martin, Editor; Home Publishing Company.						
BIRMINGHAM † (E4), pop. 259,678; Jefferson Co. (NC). M&O; CG; SLSF; L&N; BB; BS; SAL; IC; AB&C; AGS; SOU RRs. Two airports. Important commercial center. Manufactures steel rails, cast iron, coke, pipe, textiles, clay, wire, limestone, lumber, carbon products, cement, chemicals, mining and ginning machinery, drugs, paint, candy. Six banks; bank clearings (12-31-36), \$923,110,843; deposits (1936), \$89,440,257. 62,114 electric (AC) meters; \$9,161 gas meters; 40,895 telephones. Howard, Birmingham, Southern Colleges; private schools. Coal, iron ore mines; limestone quarries.						
Age-Herald+ Morn.ex.Sun...Ind. Dem.....1871	8	24	308	8.00	★★★	37,869
News+ Evg.ex.Sun...Ind. Dem.....1888	8	24	308	8.00	★★★	87,771
News-Age-Herald+ Sunday.....Ind. Dem.....1912	8	24	308		★★★	113,771
J. E. Chappell, Editor; Victor H. Hanson, Publisher, 2200 Fourth Ave.						
Alabama Baptist..... Thursday.....Baptist.....1835	4	26	182	2.00		
Dr. L. L. Gwaitney, Editor; Alabama Baptist State Convention, Publisher, 515 Chamber of Commerce Bldg.						

Circulation—★Sept. A.B.C. Statement; ★June and March A.B.C. Statements; §P.O. Statement; Bold face, sworn; †Publisher's Report; Light face, estimated. + Uses Mats. ⊕ Nonpareil ems, 12 to inch. ▽ Agate lines, 14 to inch. ‡County Seat. Population—1930 Census. √ Issued only during academic year.

ALABAMA

Directory of Newspapers and Periodicals, 1939

BIRMINGHAM† (Continued)		Estab	Cols	Width	Depth	Sub	Circ	
Alabama Christian Advocate..	Thursday.....	Methodist.....	1880	4	27	182	1,500	14,000
Foster K. Gamble, Editor; Alabama Christian Advocate, Pub., 516 N. 22nd St.								
Alabama Herald.....	Tuesday.....	Independent.....		8	24	280	1.00	
G. A. Matlock, Editor; Herald Publishing Co.								
Alabama Motorist +.....	Monthly.....	Motoring.....	1924	5	23	224	x	2,500
Le Roy F. Hill, Editor; Alabama Motorist Assn., Publisher, 1725 North Sixth Ave.								
Alabama School Journal v.....	Monthly.....	Educational.....	1921	3	27	140	x1.50	15,137
Frank L. Grove, Editor; Alabama Education Assn., Pub., 1703 Third Ave. N.								
Baptist Leader (Negro).....	Friday.....	Baptist.....	1883	6	26	273	1.50	
W. H. Smith, Editor; Alabama Baptist Publishing Board, 1621 Fourth Ave., N.								
Catholic Week, The +.....	Friday.....	Catholic.....	1934	8	24	294	1.50	4,489
Rev. D. J. Kelley, Editor; E. T. O'Connell, Publisher, 2221 N. Fourth Ave.								
Gold and Black + v.....	Friday.....	Collegiate.....	1916	5	24	210	x1.50	1,000
Students of Birmingham-Scutchen College, Editors and Publishers.								
Howard Crimson + v.....	Friday.....	Collegiate.....	1914	5	24	210	1.50	
Students of Howard College, Editors; Western Newspaper Union, Publisher.								
Industrial Press +.....	Thursday.....	Independent.....	1931	8	24	297	1.50	10,718
C. G. Thomason, Editor; Industrial Press Co., Inc., Publisher.								
Industrial Register +.....	Monday.....	Indus.&Constr.....	1896	3	28	140	2.00	
Asa Rountree, Jr., Editor; Industrial Publishing Co., Brown-Marx Bldg.								
Labor Advocate +.....	Saturday.....	Labor.....	1890	8	24	308	2.00	
Labor Advocate Publishing Co., Inc., 221 1/2 N. Nineteenth St.								
Merchants Journal.....	Monthly.....	{ Groc., Markets	1919	2	39	133	x1.00	5,000
B. C. Apperson, Editor; Alabama Ind. Merchants Assn., Pub., 604 Lyric Bldg.		{ Dept. Stores					Controlled free dist.	400
Messenger (partly free dist.)	Saturday.....	Democratic.....	1930	8	26	308	1.00	
Mrs. Mary E. Wheeler, Editor and Publisher, 430 First Nat'l Bank Bldg.								
Post +.....	Evg.ex.Sun.....	Independent.....	1921	8	24	315	8.00	★68,278
James E. Mills, Editor; Scripps-Howard Newspapers, Pub., 827 N. Nineteenth St.								
Progressive Farmer and	} Monthly.....	Agricultural.....	1886	4	26	182	.25	★963,571
Southern Ruralist								
Prints editions: Carolinas-Virginia, Georgia-Alabama-Florida, Mississippi Valley, Kentucky-Tennessee, Texas. Space in editions sold separately. Sub., 5 yrs, \$1. Clarence Poe, Ed.; Progressive Farmer-Ruralist Co., Pub., Com'cial Realty Bldg.								
Record +.....	Morn.ex.Sun.....	Ind. Dem.....	1931	7	24	280	12.00	
James J. Smith, Editor; Birmingham Record Publishing Company.								
Southern Labor Review +.....	Wednesday.....	Labor.....	1918	6	26	280	1.50	1,000
A. H. Cather, Editor; A. H. Cather Publishing Company, 931 N. Nineteenth St.								
Southern Medical Journal.....	Monthly.....	Medical.....	1908	2	34	112	4.00	
M. Y. Dabney, M.D., Editor; Southern Medical Assn., Pub., 1220 Empire Bldg.								
Woodlawn Herald +.....	Thursday.....		1932	5	23	188	Free	2,000
Chas. Z. Dorriety, Editor; Three Dorriety Bros., Publishers.								
World + (Negro).....	Tues. & Fri.....	Non-partisan.....	1931	8	24	287	4.00	
G. T. Bradford, Editor; Scott Newspaper Synd., Inc., Pub., 1625 Fourth Ave., N.								

BLOCTON (D4), pop. ×2,500; Bibb Co. (C). 35 m SW of Birmingham. L&N; M&O; SOU RRs. Bank, Bessemer. Grist mill; cotton gin. Agriculture. Enterprise—See Press, Centerville.

BOAZ (F2), pop. 1,691; Marshall Co. (N). 21 m NW of Gadsden. NC&SL RR. Twine mill. J. H. Snead Seminary. Agriculture. Cotton, corn, poultry.

Leader..... Thursday..... Independent..... 1906 6 26 273 1.50 \$500

B. P. Ferguson, Editor; Ferguson Printing Company.

Sand Mountain Sun +..... Friday..... Independent..... 1935 7 26 308 1.00

Roy McCullough, Editor and Publisher.

BREWTON† (D8), pop. 2,818; Escambia Co. (S). 61 m N of Pensacola, Fla. L&N RR. Manufactures lumber, silk cloth, creosoted products. Fish hatchery. Timber. Agriculture. Cotton, strawberries.

Standard +..... Thursday..... Democratic..... 1886 6 26 276 1.50

W. E. Brooks, Editor; Standard Publishing Company.

BRIDGEPORT (G1), pop. 2,124; Jackson Co. (NE). On Tennessee River, 28 m SW of Chattanooga, Tenn. NC&SL RR. Manufactures stoves, hosiery, lumber. Agriculture. Corn, cotton, hay.

News-Herald +..... Thursday..... Democratic..... 1890 6 26 280 1.50

R. C. Hornbeak, Editor; F. W. Carr, Publisher.

BRUNDIDGE (G7), pop. 1,434; Pike Co. (SE). 56 m NW of Dothan. ACL RR. Manufactures peanut butter, lumber, veneer, porch and lawn furniture. Timber. Agriculture. Cotton, peanuts, corn.

Sentinel +..... Thursday..... Ind. Dem..... 1928 6 26 280 1.50 990

C. W. McCormick, Editor and Publisher.

BUTLER† (B6), pop. 501; Choctaw Co. (SW). 120 m N of Mobile. Railroad station, Riderwood. AT&N RR. Agriculture. Cotton, truck crops.

Choctaw Advocate..... Thursday..... Democratic..... 1892 6 26 280 1.50 975

Matt L. Blount, Editor and Publisher.

CAMDEN† (D7), pop. 697; Wilcox Co. (S). 47 m SW of Selma. L&N RR. Saw mill. Pine timber. Cotton, grain, stock farms.

Wilcox Progressive Era +..... Thursday..... Democratic..... 1887 7 26 294 1.50

S. C. Godbold, Editor; Wilcox Progressive Era Co., Inc., Publisher.

Circulation—★Sept. A.B.C. Statement; ★June and March A.B.C. Statements; \$P.O. Statement; Bold face, sworn; †Publisher's Report; Light face, estimated. +Uses Mats. ◊ Nonpareil ems. 12 to inch. ∇Agate lines. 14 to inch. ‡County Seat. Population—1930 Census; ×Dun & Bradstreet estimate. √Issued only during academic year. xSubscription included in membership fee.

	Estab	Cols	Width	Depth	Sub	Circ
CAMP HILL (G5), pop. 1,131; Tallapoosa Co. (SE). 50 m NW of Columbus, Ga. CG RR. Bank, Dadeville. Manufactures lumber, fertilizer. Southern Industrial Institute. Timber. Agriculture. Corn, oats, hay, cotton.						
Tallapoosa News.....	Thursday.....	1909	6	26	280	1.00
J. H. Rodgers, Editor; Thomas S. Bugger, Publisher.						
CARBON HILL (D3), pop. 2,519; Walker Co. (N). 63 m NW of Birmingham. SLSF RR. Bank, Jasper. Coal mines; pine timber. Diversified farming. Cotton, corn, hay.						
News +.....	Thursday.....	1926	6	26	280	1.50
George F. Williams, Editor and Publisher.						
CARROLLTON † (B4), pop. 569; Pickens Co. (W). 42 m W of Tuscaloosa. AT&N RR. Bank, Aliceville. Lumber mill. Grain, poultry farms. Cotton, corn, potatoes.						
Pickens County Herald +.....	Thursday.....	1849	8	24	301	1.50
West Alabamian +.....						1,306
Jack M. Pratt, Editor; Thalia F. Pratt, Publisher.						
CENTER † (G2), pop. ×639; Cherokee Co. (NE). 28 m NE of Gadsden. Railroad station, Leesburg. SOU RR. Agriculture. Cotton, corn, hay.						
Coosa River News +.....	Friday.....	1878	8	26	332	1.50
T. H. Shropshire, Editor; Shropshire Brothers, Publishers.						†1,000
CENTERVILLE † (D4 ½), pop. 791; Bibb Co. (C). 54 m SW of Birmingham. M&O RR. Lumber mill. Timber. Agriculture. Cotton, corn.						
Press +.....	Thursday.....	1879	8	24	308	1.50
Prints edition called Enterprise for Blocton. J. W. Oakley, Editor and Publisher.						1,968
CHATOM † (B8), pop. ×400; Washington Co. (SW). 72 m N of Mobile. AT&N RR. Manufactures naval stores. Pine timber. Grain, poultry, truck farms.						
Washington County News +.....	Thursday.....	1892	6	26	280	1.50
Matt L. Blount, Editor and Publisher.						1,100
CITRONELLE (B8), pop. 1,082; Mobile Co. (SW). 34 m NW of Mobile. M&O RR. Manufactures lumber, turpentine. Health resort, mineral springs. Timber. Stock, truck farms. Cotton, corn.						
Call.....	Thursday.....	1895	6	26	286	2.00
Matt L. Blount, Editor and Publisher.						800
CLANTON † (E5), pop. 1,847; Chilton Co. (C). 47 m NW of Montgomery. L&N RR. Cotton mills. Pine timber. Agriculture. Cotton, strawberries, corn.						
Chilton County News +.....	Thursday.....	1921	6	26	276	1.50
Clanton Chilton County News, Publisher.						2,400
Union-Banner +.....	Thursday.....	1892	6	26	280	1.50
T. E. Wyatt, Editor and Publisher.						2,500
CLAYTON † (H7), pop. 1,717; Barbour Co. (SE). 77 m SE of Montgomery. CG RR. Pecan industry. Pine timber. Agriculture. Cotton, corn, peanuts, pecans, truck crops.						
Record +.....	Friday.....	1871	7	24	273	1.50
W. L. Gammell, Editor and Publisher.						1,000
COLLINSVILLE (G2), pop. 892; DeKalb Co. (NE). 22 m N of Gadsden. AGS RR. Pine and oak timber. Agriculture. Cotton, corn, hay, poultry.						
New Era +.....	Friday.....	1925	6	26	266	1.50
Mae Myers, Editor and Publisher.						900
COLUMBIANA † (E4), pop. 1,180; Shelby Co. (C). 32 m SE of Birmingham. L&N; SOU RRs. Saw and heading mills. Agriculture. Cotton, corn, potatoes.						
Shelby County Democrat.....	Thursday.....	1931	6	26	280	1.50
Mildred W. Wallace, Editor and Publisher.						1,500
Shelby County Reporter +.....	Thursday.....	1843	6	26	280	1.00
Luther Fowler, Editor; Mrs. Luther Fowler, Publisher.						1,100
CULLMAN † (E2), pop. 2,786; Cullman Co. (N). 36 m SE of Decatur. L&N RR. Lumber, heading, stove mills; cotton gins, compress. Coal mines; pine and oak timber. Agriculture. Cotton, corn, potatoes, strawberries.						
Banner +.....	Friday.....	1937	7	24	280	1.00
Jack N. Huie, Editor; Alabama Weekly Newspapers, Inc., Publisher.						3,047
Democrat +.....	Thursday.....	1901	7	24	280	1.50
J. R. Rosson, Editor and Publisher.						†1,852
Tribune +.....	Thursday.....	1874	7	24	280	1.00
H. F. Arnold, Editor and Publisher.						1,992
DADEVILLE † (G5), pop. 1,549; Tallapoosa Co. (SE). 48 m NW of Columbus, Ga. CG RR. Cotton, lumber mills. Timber. Agriculture.						
Record +.....	Thursday.....	1898	6	26	280	1.50
Thomas S. Bugg, Editor and Publisher.						
DECATUR † (D1), pop. 15,593; Morgan Co. (N). On Tennessee River, 36 m SW of Huntsville. L&N; SOU RRs. Steamboat connections. Manufactures cotton and cottonseed products, silk, hosiery, mattresses, brick, tile, drugs, bridge steel, sheet metal, leather soles and belting, boxes, baskets, flour, brooms, canned foods. Timber. Agriculture. Cotton.						
Daily +.....	Evng. ex. Sun.....	1912	8	24	294	7.80
B. M. Bloodworth, Editor; Tennessee Valley Printing Company, Inc., Publisher.						6,826
DEMOPOLIS (C6), pop. 4,037; Marengo Co. (SW). 50 m W of Selma. SOU; SLSF RRs. Lumber, stave, spoke, grist mills; cotton gins and warehouse. Pine and hardwood timber. Diversified farming. Cotton, corn, sirups, hay.						
Times +.....	Thursday.....	1905	8	24	308	2.00
B. G. George, Editor; Demopolis Printing Company, Publisher.						

Circulation—★June and March A.B.C. Statements; †P.O. Statement; Bold face, sworn; †Publisher's Report; Light face, estimated. +Uses Mats. ◇Nonpareil ems, 12 to inch. ▽Agate lines, 14 to inch. †County Seat. Population—1930 Census; ×Dun & Bradstreet estimate.

ALABAMA

Directory of Newspapers and Periodicals, 1939

	Established	Cols	Width	Depth	Sub	Circ
DOTHAN† (H8), pop. 16,046; Houston Co. (SE). 127 m SE of Montgomery. A&SAB; ACL; CG RRs. Lumber, cottonseed oil, flour, feed mills; sheet metal works; vault and mattress factories. Timber. Agriculture.						
Eagle+	1902	8	24	294	7.80	★8,862
{Evg.ex.Sat.& Democratic..... {Sun., Sun. M. Democratic..... Julian Hall, Editor; Horace Hall, Publisher.						★8,894
Houston Herald+	1899	7	24	276	1.50	‡2,090
L. S. Deal, Editor and Publisher.						
DOUBLE SPRINGS† (D2), pop. ×225; Winston Co. (N). 55 m N of Birmingham. Railroad station, Lynn. SOU RR. Bank, Haleyville. Saw and grist mills; cotton gin. Agriculture.						
Winston Herald+	1880	6	27	308	1.00	
George W. Adkins, Editor and Publisher.						
ELBA† (F8), pop. 2,523; Coffee Co. (SE). 40 m NW of Dothan. ACL RR. Bank, Enterprise. Manufactures stump pullers, furniture, fertilizer. Cotton gins and warehouses. Pine and oak timber. Diversified farming.						
Clipper+	1897	8	24	308	1.50	
Renzo C. Bryan, Editor and Publisher.						
ENTERPRISE† (G8), pop. 3,702; Coffee Co. (SE). 32 m NW of Dothan. ACL RR. Cotton and oil mills; peanut shelling and peanut butter plants. Agriculture. Cotton, corn, peanuts.						
Ledger+	1898	8	24	280	1.50	1,684
J. H. Singleton, Editor and Publisher.						
EUFULA† (H7), pop. 5,208; Barbour Co. (SE). 45 m S of Columbus, Ga., on the Chattahoochee River. CG RR. Steamboat connections. Manufactures cloth, knit goods, brick, cottonseed oil, lumber, soft drinks, fruit baskets. Deposits of bauxite; pine timber. Agriculture.						
Tribune+	1880	8	24	297	5.00	3,806
H. L. Upshaw, Editor; Tribune Publishing Company.						
EUTAW† (C5), pop. 1,721; Greene Co. (W). 37 m SW of Tuscaloosa. AGS RR. Saw mill. Timber. Agriculture. Cotton, corn.						
Greene County Democrat+	1878	7	24	280	1.50	‡600
James S. Coleman, Editor and Publisher.						
EVERGREEN† (E8), pop. 2,007; Conecuh Co. (S). 81 m SW of Montgomery. L&N RR. Lumber mill; casket, bus body factories. Timber. Agriculture. Cotton, peanuts, potatoes, strawberries.						
Courant+	1895	6	26	276	1.50	1,322
R. G. Bozeman, Editor and Publisher.						
FAIRFIELD (E3 1/2), pop. 11,059; Jefferson Co. (C). 9 m W of Birmingham. L&N; SOU; BS RRs. Manufactures coal tar chemicals, mattresses, barrels. Coal mines. Agriculture.						
Outlook+	1919	7	24	280	1.50	
Starling Ennis, Editor; Clyde Ennis, Publisher.						
FAIRHOPE (C10), pop. 1,549; Baldwin Co. (SW). 13 m SE of Mobile, nearest railroad station. AT&N; GM&N; L&N; M&O; SOU; TRA RRs. Steamboat connections. Saw mill; brick and tile yard; creamery; hatchery. Clay pits. Agriculture.						
Courier+	1894	6	26	273	1.50	890
Frances Gaston Crawford, Editor; E. B. Gaston Estate, Publisher.						
FAYETTE† (C3), pop. 2,109; Fayette Co. (NW). 46 m NW of Tuscaloosa. SOU; M&G RRs. Cotton, lumber, feed mills. Pine and hardwood timber. Agriculture. Cotton, corn, poultry.						
Banner+	1851	6	26	271	1.50	1,040
J. W. Ayres, Editor and Publisher.						
Northwest Alabamian+	1925	7	24	280	1.50	1,225
W. B. Ford, Jr., Editor; Ford Printing Co., Publisher.						
FLOMATON (D8 1/2), pop. 915; Escambia Co. (S). 45 m N of Pensacola, Fla. L&N RR. Saw mills. Gravel, sand pits; timber. Agriculture. Cotton, corn, vegetables.						
Journal+	1935	6	26	280	1.00	990
W. O. English, Editor and Publisher.						
FLORALA (F8), pop. 2,580; Covington Co. (S). 60 m SW of Dothan. CG; L&N RRs. Manufactures lumber, shirts and underwear. Cotton gin and warehouse; nursery. Timber. Poultry, truck farms. Cotton, corn, potatoes.						
News+	1900	7	26	304	1.50	1,050
B. S. Woodham, Editor; News Publishing Co.						
FLORENCE† (C1), pop. 11,729; Lauderdale Co. (NW). At head of navigation on Tennessee River, about 122 m S of Nashville, Tenn. L&N; SOU RRs. Cotton and knit goods mills; armature and wagon factories; marble and bottling works; creamery; stove foundry; packing house; chicken hatchery. State Teachers College. Timber. Agriculture.						
Flor-Ala V	1931	8	25	304	x1.00	1,300
Students of Florence State Teachers College, Editors and Publishers.						
Herald+	1884	6	26	276	1.00	
Marcy B. Darnall, Editor and Publisher.						
Times+	1869	8	24	294	7.50	‡5,264
J. L. Meeks, Publisher.						
FOLEY (C10), pop. 791; Baldwin Co. (SW). 31 m NW of Pensacola, Fla. L&N RR. Fertilizer factory. Commercial fisheries. Pine timber. Agriculture. Irish and sweet potatoes, carrots.						
Onlooker+	1907	8	24	280	1.50	
Frank V. Barchard, Editor; Barchard Publishing Company.						

Circulation—★Sept. A.B.C. Statement; ★June and March A.B.C. Statements; §P.O. Statement; Bold face, sworn; †Publisher's Report; Light face, estimated. + Uses Mats. ◇Nonpareil ems, 12 to inch. ▽Gate lines, 14 to inch. ‡County Seat. Population—1930 Census; ×Dun & Bradstreet estimate. †Issued only during academic year. xSubscription included in membership fee.

Directory of Newspapers and Periodicals, 1939

ALABAMA

	Estab	Cols	Width	Depth	Sub	Circ
FORT DEPOSIT (E6½), pop. 1,092; Lowndes Co. (S). 30 m SW of Montgomery. L&N RR. Manufactures lumber, mattresses. Apiary. Agriculture.						
Lowndes Signal+.....Wednesday.....Democratic.....1868	7	24	276	1.50		
C. M. Small, Editor; Lowndes Signal, Publisher.						
FORT PAYNE † (G2), pop. 3,375; De Kalb Co. (NE). 51 m SW of Chattanooga, Tenn. AGS RR. Hosiery and saw mills; brick and tile yard; bottling works; cotton gin and warehouse. Timber. Agriculture.						
De Kalb Times+.....Thursday.....Republican.....1931	6	26	280	1.50		1,045
J. Arthur Downer, Editor and Publisher.						
Journal.....Wednesday.....Democratic.....1879	6	26	280	1.50		1,900
E. O. Davidson, Editor and Publisher.						
GADSDEN † (F2½), pop. 24,042; Etowah Co. (NE). On Coosa River, about 63 m NE of Birmingham. AGS; SOU; L&N; NC&SL; TA&G RRs. Steamboat connections. Manufactures steel, rubber, textiles, iron pipe, stoves and furnaces. Iron ore and coal mines; pine, hardwood timber. Agriculture.						
Times+.....	{Evg.ex.Sun.	1867	8	24	301	10.40
	{Sun. Morn.					7,925
W. I. Martin, Editor; Gadsden Times Publishing Company.						
GENEVA † (G8), pop. 1,593; Geneva Co. (SE). 35 m SW of Dothan. L&N RR. Cotton mills; shirt factory. Pine timber. Agriculture. Cotton, corn, peanuts.						
Geneva County Reaper+.....Thursday.....Ind. Dem.....1901	7	24	280	1.50		
H. G. Wilkinson, Editor and Publisher.						
GEORGIANA (E7), pop. 1,480; Butler Co. (S). 60 m SW of Montgomery. L&N RR. Saw mills; railroad shops; cotton gin. Agriculture. Cotton, corn, strawberries.						
Butler County News+.....Thursday.....Democratic.....1911	6	26	280	1.50		
R. W. Pride, Editor; Georgiana Printing Company, Publisher.						
GOOD WATER (F4), pop. 996; Coosa Co. (C). 52 m SE of Birmingham. CG RR. Casket factory; grist and saw mills. Pine, hardwood timber. Agriculture.						
Enterprise+.....Friday.....Democratic.....1904	6	26	280	1.50		650
Good Water Enterprise, Publisher.						
GORDO (C4), pop. 811; Pickens Co. (W). 24 m W of Tuscaloosa. M&O RR. Saw and grist mills. Pine timber. Agriculture. Cotton, corn, potatoes.						
Pickens Progressive Age+.....Thursday.....Independent.....1929	6	24	280	1.00		600
F. B. Powell, Editor and Publisher.						
GREENSBORO † (C5), pop. 1,795; Hale Co. (W). 50 m NW of Selma. SOU RR. Lumber mills. Pine and gum timber. Agriculture. Cotton, corn, hay.						
Watchman+.....Thursday.....Democratic.....1876	6	26	273	1.50		‡800
Wm. E. W. Yerby, Editor and Publisher.						
GREENVILLE † (E7), pop. 3,985; Butler Co. (S). 44 m SW of Montgomery. L&N RR. Iron works; lumber mills; cotton gins; apiary. Pecan shelling. Agriculture.						
Advocate+.....Thursday.....Democratic.....1865	7	24	280	1.50		‡2,175
J. G. Stanley, Editor; F. W. and J. G. Stanley, Publishers.						
GROVE HILL † (C7), pop. 491; Clarke Co. (SW). 74 m N of Mobile. Railroad station, Whatley. Bank, Thomasville. SOU RR. Lumber, staves, mattresses manufactured. Cotton gin. Agriculture.						
Clarke County Democrat.....Thursday.....Democratic.....1856	6	26	280	1.00		
G. A. Carleton, Editor and Publisher.						
GUNTERSVILLE † (F2), pop. 2,826; Marshall Co. (N). On Tennessee River, about 40 m NW of Gadsden. NC&SL RR. Steamboat connections. Cotton, lumber and stave mills; basket factory. Oak and pine timber. Agriculture. Cotton, corn, hay.						
Advertiser-Democrat+.....Wednesday.....Democratic.....1880	7	26	301	1.00		
Y. Burke, Editor and Publisher.						
HACKLEBURG (C2), pop. 628; Marion Co. (NW). 40 m SW of Florence. IC RR. Cotton gin; saw mill. Timber. Agriculture. Cotton, corn, hay.						
Sentinel.....Thursday.....Democratic.....1928	6	26	280	1.00		
James Montgomery Bankston, Editor and Publisher.						
HALEYVILLE (C2), pop. 2,115; Winston Co. (N). 37 m S of Florence. IC; NA RRs. Lumber and grist mills; nurseries; cotton gin. Coal mines; timber. Farming.						
Advertiser-Journal+.....Thursday.....Republican.....1912	6	26	280	1.50		1,000
J. M. Lakeman, Editor and Publisher.						
Spotlight+.....Wednesday.....Democratic.....1926	6	26	280	1.00		‡1,400
Mrs. J. M. Bankston, Editor; J. M. Bankston, Publisher.						
HAMILTON † (C2), pop. 695; Marion Co. (NW). 62 m SW of Tusculumbia. Railroad station, Guin. SLSF RR. Saw mill; cotton gin. Timber. Agriculture.						
Marion County News.....Thursday.....Democratic.....1882	6	26	266	1.00		
Frank B. McKenzie, Editor and Publisher.						
HARTFORD (G8), pop. 1,419; Geneva Co. (SE). 22 m SW of Dothan. CG RR. Cotton gins and warehouses. Hardwood and pine timber. Diversified farming.						
News-Herald+.....Friday.....Ind. Dem.....1903	6	26	280	1.50		
S. D. McCormick, Editor and Publisher.						
HARTSELLE (E2), pop. 2,204; Morgan Co. (N). 75 m NW of Birmingham. L&N RR. Planing and saw mills; sheet metal works. Oak and pine timber. Agriculture. Cotton, corn, strawberries.						
Enquirer+.....Thursday.....Democratic.....1933	6	26	280	1.00		
D. K. Wiggins, Publisher.						
Morgan County Advance+.....Friday.....Ind. Dem.....1938	7	24	280	1.00		1,424
Jack N. Huie, Editor; Alabama Weekly Newspapers, Inc., Publisher, Cullman, Ala.						

Circulation—★June and March A.B.C. Statements; †P.O. Statement; Bold face, sworn; ‡Publisher's Report; Light face, estimated. +Uses Mats. ◊Nonpareil ems, 12 to inch. ▽Agate lines, 14 to inch. †County Seat. Population—1930 Census.

ALABAMA

Directory of Newspapers and Periodicals, 1939

	Established	Cols	Width	Depth	Sub	Circ
HEADLAND (H8), pop. 1,811; Henry Co. (SE). 10 m N of Dothan. ACL RR. Cotton planters and farm implements, cottonseed oil, fertilizer, mattresses, lumber manufactured. Pine timber. Agriculture. Cotton, peanuts, corn.						
Wiregrass Farmer +	Thursday	1909	7	24	280	1.00
J. P. Mitchell, Editor and Publisher.						900
HEFLIN † (G3), pop. 1,231; Cleburne Co. (NE). 20 m E of Anniston. SOU RR. Lumber mills. Timber; gold mines. Agriculture. Cotton, corn, soy beans, poultry.						
Cleburne News	Thursday	1907	7	26	304	1.50
R. A. Dodson, Editor and Publisher.						1,400
HUNTSVILLE † (E1), pop. 11,554; Madison Co. (N). 125 m N of Birmingham. SOU; NC&SL RRs. Cotton and lumber mills; broom, veneer and fiber, metal products, mattress factories; armature works; creamery; nursery. Timber. Agriculture.						
Mercury and Community Builder +	Wed. & Fri.	1816	7	24	280	2.00
R. L. O'Neal, Editor; O'Neal & O'Neal, Publishers.						3,300
Times +	(Ev. ex. Sat. & Sun., Sun. M.)	1910	8	24	308	7.50
Reese T. Amis, Editor; Huntsville Times Co., Inc., Publisher.						7,979
HURTSBORO (H6), pop. 884; Russell Co. (SE). 35 m SW of Columbus, Ga. CG; SAL RRs. Manufactures lumber, veneer. Timber. Agriculture. Cotton, corn.						
Press	Friday	1936	4	24	206	1.50
Tom W. Lillie, Editor and Publisher.						918
JACKSON (C7), pop. 1,828; Clarke Co. (SW). On Tombigbee River, 70 m N of Mobile. SOU RR. Lumber mills. Commercial fisheries. Yellow ochre and clay pits; pine timber. Agriculture. Cotton, corn.						
South Alabamian	Wednesday	1889	6	24	276	1.00
W. A. Calhoun, Editor and Publisher.						
JACKSONVILLE (G3), pop. 2,840; Calhoun Co. (NE). 12 m N of Anniston. SAL; SOU RRs. Textile mills. State Teachers College. Timber. Diversified farming.						
Record +	Friday	1925	8	24	280	1.50
Austin Johnson, Editor and Publisher.						
Teacola	Fortnightly	1934	5	24	252	1.00
Students of State Teachers College, Editors and Publishers.						
JASPER † (D3), pop. 5,313; Walker Co. (N). 42 m NW of Birmingham. IC; ACR; SLSF; NA RRs. Manufactures lumber, leather goods. Marble and bottling works; creamery. Coal mines; timber. Agriculture. Cotton, corn, strawberries.						
Advertiser +	Thursday	1925	6	26	280	1.50
E. H. Pierce, Editor and Publisher.						3,000
Mountain Eagle +	Thursday	1872	7	24	280	1.50
W. W. Gunter, Editor; Mountain Eagle Publishing Company.						
Union News +	Thursday	1924	6	26	280	1.50
Bernard Guthrie, Editor; Union News Publishing Co.						3,500
LAFAYETTE † (G5), pop. 2,119; Chambers Co. (E). 48 m NE of Columbus, Ga. CG RR. Cotton mill. Agriculture. Cotton, corn, potatoes.						
Sun +	Wednesday	1870	6	26	280	1.50
C. L. Walton, Editor; Sun Publishing Company.						1,785
LANETT (H5), pop. 5,204; Chambers Co. (E). 30 m NW of Columbus, Ga. WRA; CHV RRs. Bank, West Point, Ga. Manufactures cotton sheetings, towels, duck, corduroy. Dye plants. Diversified farming. Cotton, corn, potatoes.						
Chambers County News +	Thursday	1936	6	26	280	1.50
Vernie Teel, Editor; C. L. Walton, Publisher.						1,400
Chattahoochee Valley Times +	Wednesday	1914	7	24	280	1.50
O. W. Coffee, Editor; West Point Publishing Company, Drawer H.						2,200
LEEDS (E3 1/2), pop. 2,529; Jefferson Co. (NC). 15 m E of Birmingham. CG; SOU RRs. Manufactures cement, metal products; lumber. Timber. Agriculture.						
Tribune +	Thursday	1903	7	24	280	2.00
Clyde W. Ennis, Editor and Publisher.						1,860
LINDEN † (C6), pop. 982; Marengo Co. (SW). 50 m W of Selma L&N; SLSF RRs. Saw mill. Pine, hardwood timber. Agriculture. Cotton, corn, hay.						
Democrat-Reporter +	Thursday	1879	6	26	280	1.50
R. E. Sutton, Editor and Publisher.						660
LINEVILLE (G4), pop. 1,329; Clay Co. (E). 25 m SE of Anniston. AB&C RR. Saw mill; cotton gin; bottling works. Agriculture. Cotton, corn.						
Tribune	Thursday	1902	6	26	280	1.50
Thad M. Bryan, Editor and Publisher.						940
LIVINGSTON † (B5), pop. 1,072; Sumter Co. (W). 56 m SW of Tuscaloosa. AGS RR. Lumber mill; cotton gin. State Teachers College. Timber. Agriculture. Cotton, corn, hay.						
Our Southern Home	Wednesday	1865	5	24	245	1.50
Our Southern Home, Publisher.						
LUVERNE † (F7), pop. 1,874; Crenshaw Co. (S). 52 m S of Montgomery. ACL RR. Cotton gin and warehouse; bottling works; mattress factory; lumber mill. Agriculture.						
Journal and News +	Wednesday	1888	6	26	280	1.50
J. M. McLendon, Editor; J. C. McLendon, Publisher.						1,325
MARION † (D5), pop. 2,141; Perry Co. (C). 30 m NW of Selma. SOU RR. Judson College (women); Marion Institute. Pine timber. Agriculture. Cotton, corn, feed.						
Times-Standard +	Thursday	1911	7	24	280	1.50
J. Gilbert Balfour, Editor; Marion Publishing Company, Inc.						11,500

Circulation—★June and March A.B.C. Statements; †P.O. Statement; Bold face, sworn; †Publisher's Report; Light face, estimated. + Uses Mats. ◊ Nonpareil ems, 12 to incl. ∇ Agate lines, 14 to incl. †County Seat. Population—1930 Census.

	Estab	Cols	Width	Depth	Sub	Circ		
MOBILE† (C9), pop. 68,202; Mobile Co. (SW). On Mobile River, at its mouth in Mobile Bay, 30 m N of Gulf of Mexico. SOU; AT&N; M&O; GM&N; L&N; TRA RRs. Airport. Important seaport and one of the largest ship repair centers on Gulf. Commerce in cotton, lumber, coal, tobacco, naval stores, citrus fruit, pitch pine, pecans, vegetables. Principal manufactures: lumber, paper, textiles, ships, barges, roofing materials, petroleum products, drugs, dyewood extracts, heating and plumbing materials, oxygen and acetylene, soft drinks. Packing plants. Three banks; bank clearings (12-31-36) \$73,453,659; deposits (12-31-36), \$45,717,205. 16,674 electric meters; 8,845 gas (nat.) meters; 10,900 telephones. Fish, shrimp and oyster fisheries. Resort. University Military and Misses Shephard's Schools.								
Advocate (Negro).....	Saturday.....	1910	6	26	266	1.50		
Jas. R. Knox, Editor; Gulf City Printing Co., Publisher, 559 St. Michael St.								
News +.....	Friday.....	Independent.....	1915	7	26	280	2.00	3,650
J. H. Moorman, Editor; J. W. Moorman, Publisher, P. O. Box 56.								
Post +.....	Friday.....	Independent.....	1927	6	26	280	1.50	1,500
C. M. Shepard, Jr., Editor and Publisher, 60 N. Joachim St.								
Press +.....	Evg.ex.Sun.....	Independent.....	1819	8	24	294	7.80	★24,604
Press Register +.....	Sunday.....	Independent.....	1930	8	24	294	2.60	★42,229
Register +.....	Morn.ex.Sun.....	Independent.....	1824	8	24	294	7.80	★21,148
Henry P. Ewald, Editor; Mobile Daily Newspapers, Inc., Publisher.								
Press-Forum (Negro).....	Saturday.....	Republican.....	1894	7	26	265	1.50	
Press Publishing Company, 558 St. Francis St.								
Times +.....	Evg.ex.Sun.....	Democratic.....	1932	8	24	287	6.00	★12,275
T. E. Sharp, Editor; The Mobile Times, Inc., Publisher.								
MONROEVILLE† (D7), pop. 1,355; Monroe Co. (S). 105 m SW of Montgomery. Railroad station, Monroeton. M&R RR. Manufactures veneer, staves, furniture, mattresses, trailers. Agriculture. Cotton, corn, hay, peanuts.								
Monroe Journal +.....	Thursday.....	Democratic.....	1866	7	26	301	1.00	1,200
A. C. Lee, Editor; Monroe Journal Co., Publisher.								
MONTEVALLO (E4), pop. 1,245; Shelby Co. (C). 33 m S of Birmingham. SOU RR. Alabama College (women). Coal mines; pine timber. Farming. Cotton, corn, hay.								
Alabamian v.....	Bi-mo. (Tues.)	Collegiate.....	1923	5	26	252	1.00	2,500
Students of Alabama College, Editors and Publishers.								
Times +.....	Thursday.....	Non-partisan.....	1933	7	24	280	1.00	800
W. M. Wyatt, Editor and Publisher.								
MONTGOMERY† (F6), pop. 66,079; Montgomery Co. (SEC). The State Capital. On Alabama River. 100 m S of Birmingham. WRA; ACL; L&N; SAL; BL; CG; M&O RRs. Two airports. Industrial center. Large live stock market; distributing point for fertilizers. Manufactures lumber products, sirup, chemicals, plumbing and heating supplies, textiles, cottonseed oil, fertilizer, soft drinks, canned foods, pickles. Meat packers; coffee roasters; railroad shops. Three banks; bank clearings (12-31-36), \$45,139,541; deposits (12-31-36), \$22,742,908. 13,878 electric meters; 6,500 gas (nat.) meters; 11,250 telephones. State Teachers College (Negro); Margaret Booth School.								
Advertiser +.....	Every Morn.....	Democratic.....	1828	8	24	303	7.00	★★37,504
Grover C. Hall, Editor; R. F. Hudson, Publisher.								
Alabama Farm Bureau	Monthly.....	{Agric. & Farm Bureau	1922	5	24	194	.50	33,792
News +.....	Editor; Alabama Farm Bureau Federation, Pub., Shepherd Bldg.							
Alabama Game and Fish	Monthly.....	{Game, Fish Conservation	1929	3	27	122	.50	
News.....	Editor; State Conservation Dept, Publisher, State Capitol.							
Alabama Journal and	Evg.ex.Sun.....	Democratic.....	1888	8	24	297	7.80	★18,723
Times +.....	Editor; F. I. Thompson, Publisher.							
Alabama Tribune + (Negro)	Friday.....		1935	8	24	231	2.50	5,200
L. M. Haughton, Editor; Alabama Tribune, Publisher, 123 Monroe St.								
Journal of the Medical Assn. of the State of Alabama.....	Monthly.....	Medical.....	1931	2	34	126	x3.00	1,512
Medical Association of the State of Alabama, Publisher, 519 Dexter Avenue.								
Southern Farmer.....	Monthly.....	Agricultural.....	1840	4	28	203	.25	698,174
J. B. Stern, Editor; Southern Farmer Publishing Co., 12 N. Lawrence St.								
Weekly +.....	Thursday.....	Democratic.....	1930	5	24	224	1.00	
Frank Nunnelee, Editor; Nunnelee Printing Company, Publisher.								
MOULTON† (D2), pop. 639; Lawrence Co. (N). 70 m NE of Birmingham. Railroad station, Decatur. L&N; SOU RRs. Cotton gins; saw mill. Timber. Agriculture. Cotton, corn, hay.								
Advertiser +.....	Thursday.....	Democratic.....	1828	6	26	276	1.50	1,200
Clark Hodgins, Editor and Publisher.								
MOUNDVILLE (C4½), pop. 757; Hale Co. (W). 15 m S of Tuscaloosa. AGS RR. Lumber mills; cotton gin. Pine timber. Agriculture.								
Hale County News +.....	Thursday.....	Democratic.....	1920	6	26	280	1.50	
Cullen Morgan, Editor and Publisher.								
ONEONTA† (E3), pop. 1,387; Blount Co. (N). 36 m NE of Birmingham. L&N RR. Lumber mill. Pine timber. Agriculture. Cotton, hay, truck crops.								
Blount County Messenger +.....	Thursday.....	Independent.....	1937	6	26	280	1.00	1,400
Cyrus Kitchens, Editor and Publisher.								
Southern Democrat.....	Thursday.....	Democratic.....	1894	6	26	276	1.50	1,740
F. G. Stephens, Editor and Publisher.								

Circulation—★★Sept. A.B.C. Statement; ★June and March A.B.C. Statements; \$P.O. Statement; Bold face, sworn; †Publisher's Report; Light face, estimated. + Uses Mats. ◊ Nonpareil ems. 12 to inch. ∇ Avate lines. 14 to inch. ‡County Seat. Population—1930 Census. √ Issued only during academic year. xSub. included in membership fee.

ALABAMA

Directory of Newspapers and Periodicals, 1939

	Estab	Cols	Width	Depth	Sub	Circ
OPELIKA † (H5), pop. 6,156; Lee Co. (E). 30 m W of Columbus, Ga. CG; WRA RRs. Manufactures cotton goods, cottonseed oil, lumber, fertilizer. Pine timber. Agriculture. Cotton, corn, dairying.						
News.....Evg.ex.Sun.....Democratic.....1904	7	26	276	5.20		2,385
W. H. Wilson, Editor; Wear & Wilson, Publishers.						
OPP (F8), pop. 2,918; Covington Co. (S). 52 m W of Dothan. L&N RR. Cotton mills; bottling works. Agriculture. Corn, cotton, peanuts.						
News+.....Thursday.....Democratic.....1921	7	26	304	1.50		
Wm. Frederick, Editor and Publisher.						
OZARK † (G7 ½), pop. 3,103; Dale Co. (SE). About 28 m NW of Dothan. ACL; CG RRs. Textiles, lumber, cottonseed oil, peanut oil manufactured. Pine and hardwood timber. Agriculture. Cotton, peanuts, hogs, poultry.						
Southern Star+.....Thursday.....Democratic.....1867	7	24	287	1.00		2,850
Jesse B. Adams, Editor; Estate of John Q. Adams, Sr., Publisher.						
PELL CITY † (F8), pop. 835; St. Clair Co. (N). On Coosa River, 32 m W of Birmingham. SOU; SAL RRs. Manufactures cotton goods, lumber, barrel heads. Timber. Agriculture. Cotton, corn.						
News+.....Thursday.....Non-partisan.....1920	6	24	280	1.50		900
C. Z. Dorriety, Jr., Editor and Publisher.						
Times+.....Thursday.....Independent.....1935	7	26	276	1.50		1,375
Clyde W. Ennis, Editor; Western Newspaper Union, Publisher.						
PHENIX CITY (H5 ½), pop. 13,862; Russell Co. (SE). Across the Chattahoochee River from Columbus, Ga. CG RR. Bottling and casket works; cotton and saw mills. Pine timber. Diversified farming. Dairying, vegetables.						
Phenix-Girard Journal.....Friday.....Democratic.....1908	6	26	280	1.50		
Isabel A. Moses, Editor and Publisher.						
PIEDMONT (G3), pop. 3,668; Calhoun Co. (NE). 97 m NE of Birmingham. SOU; SAL RRs. Cotton and saw mills. Iron mines; mineral springs; pine timber. Dairy, poultry, fruit and grain farms.						
Journal+.....Friday.....Democratic.....1907	8	24	280	1.50		
Austin Johnson, Editor and Publisher.						
PRATTVILLE † (E5 ½), pop. 2,331; Autauga Co. (C). 12 m NW of Montgomery. M&O RRs. Cotton and cottonseed oil, saw mills; nursery. Cotton gin machinery manufactured. Timber. Agriculture.						
Progress+.....Thursday.....Democratic.....1886	7	24	280	1.50		
H. M. Doster, Editor and Publisher.						
PRICHARD (B9), pop. 4,580; Mobile Co. (SW). About 2 m N of Mobile. M&O RR. Manufactures cotton products, brooms, boxes, lumber. Timber. Agriculture.						
Citizen+.....Thursday.....Democratic.....1928	5	26	224	1.00		718
John M. Will, Editor; Floyd H. Powell, Publisher.						
Masonic Monthly, The.....Monthly.....Masonic.....1933	5	24	224	.60		‡2,897
G. W. Adams, Editor; Adwyn Publishing Co., Inc.						
RED BAY (B2), pop. 1,297; Franklin Co. (NW). 100 m NW of Birmingham. IC RR. Lumber and dresses manufactured. Cotton gin. Pine timber. Agriculture. Cotton, corn.						
Franklin County Progress.....Thursday.....Independent.....1928	6	26	276	1.00		350
A. H. Barham, Editor and Publisher.						
ROANOKE (H4), pop. 4,373; Randolph Co. (E). 50 m SE of Anniston. CG; AB&C RRs. Cotton, lumber, cottonseed-oil mills; overalls factory; fertilizer plant. Pine, hardwood timber. Dairy, poultry farms. Cotton, corn, hay.						
Leader+.....Wednesday.....Democratic.....1892	6	26	273	1.50		1,850
John B. Stevenson, Editor and Publisher.						
ROBERTSDALE (C9), pop. 678; Baldwin Co. (SW). 36 m SE of Mobile. L&N RR. Bank, Foley. Saw mills. Pine timber. Dairy, poultry, truck farms. Potatoes, cucumbers, corn.						
Baldwin News-Herald+.....Thursday.....Independent.....1920	7	26	280	1.50		
William F. Young, Editor; Barchard Publishing Company, Foley.						
ROCKFORD † (F5), pop. 320; Coosa Co. (C). 45 m NE of Montgomery. Railroad station, Kellyton. Bank, Goodwater. CG RR. Lumber mill. Pine and hardwood timber. Agriculture. Cotton, corn, hay.						
Chronicle+.....Friday.....Democratic.....1896	6	26	280	1.50		500
Rockford Chronicle, Publisher.						
RUSSELLVILLE † (C1 ½), pop. 3,146; Franklin Co. (NW). 25 m S of Florence. NA RR. Cotton gins. Stone quarries. Agriculture. Cotton, corn, hay.						
Franklin County Times+.....Thursday.....Democratic.....1898	6	26	280	1.50		‡2,775
M. S. Hansbrough, Editor; Franklin County Publishing Co., Inc.						
SAMSON (F8), pop. 1,656; Geneva Co. (SE). 50 m W of Dothan. L&N; CG RRs. Saw, peanut, feed mills; cotton gins; cotton gin; baseball bat manufactory. Agriculture. Cotton, hogs, cattle, poultry.						
Ledger+.....Thursday.....Democratic.....1906	8	24	308	1.00		‡1,450
W. F. McCartney, Editor and Publisher.						
SCOTTSBORO † (F1), pop. 2,304; Jackson Co. (NE). 40 m E of Huntsville. SOU RR. Manufactures bedspreads, rugs, underwear. Bottling works; cotton gins. Timber. Agriculture. Cotton, corn, hay.						
Jackson County Sentinel+.....Thursday.....Independent.....1929	6	26	280	1.00		2,350
P. W. Campbell, Editor; Jackson County Publishing Company.						
Progressive Age+.....Thursday.....Democratic.....1886	6	26	280	1.50		‡3,000
J. S. Benson, Editor; Progressive Age Publishing Co., Inc.						

Circulation—*June and March A.B.C. Statements; †P.O. Statement; Bold face, sworn; ‡Publisher's Report; Light face, estimated. +Uses Mats. ◊Nonparcell ems, 12 to inch. ▽Agate lines, 14 to inch. †County Seat. Population—1930 Census.

	Estab	Cols	Width	Depth	Sub	Circ
SEALE † (H6), pop. 335; Russell Co. (SE). 20 m SW of Columbus, Ga. CG RR. Bank, Hurtsboro. Cotton gins; saw mill. Pine and hardwood timber. Agriculture. Cotton, corn.						
Russell Register.....Friday.....Democratic.....1875	6	26	273	1.50		300
W. H. Chadwick, Editor and Publisher.						
SELMA † (D6), pop. 18,012; Dallas Co. (S). On Alabama River, 50 m W of Montgomery. SOU; L&N; WRA; RRs. Cottonseed oil, cotton and lumber mills; creamery; brickyard; mattress factory. Stock yards. Sand, gravel pits; pine timber. Selma University (Negro). Dairy farms. Cotton, corn, hay.						
Times-Journal+.....{Evg.ex.Sat.& Democratic.....1827	8	24	308	9.00	\$6,353	
				Sunday circ.	\$6,353	
Mary H. Raiford, Publisher.						
SHEFFIELD (C1), pop. 6,221; Colbert Co. (NW). On Tennessee River, 6 m SW of Florence. NA; SOU; L&N RRs. Steamboat connections. Hydro-electric power. Railroad shops; stove works; iron foundry; brickyard; lumber, cottonseed-oil mills; lime kiln. Timber; sand and gravel pits. Agriculture. Cotton.						
Standard+.....Thursday.....Democratic.....1893	6	26	276	1.50		1,275
M. C. Giles, Editor and Publisher.						
Tri-Cities Daily+.....Evg.ex.Sun.....Democratic.....1907	8	24	294	7.50	\$4,083	
J. L. Meeks, Publisher.						
SLOCOMB (G8), pop. 964; Geneva Co. (SE). 16 m SW of Dothan. CG RR. Fertilizer plant; cotton gins. Timber. Agriculture. Cotton, peanuts, hogs, watermelons.						
News+.....Friday.....Democratic.....1901	6	26	280	1.00	\$1,976	
L. P. Coe, Editor; Lawrence Coe's Publications, Publisher.						
SULLIGENT (B3), pop. 1,078; Lamar Co. (NW). 92 m NW of Tuscaloosa. SLSF RR. Cottonseed-oil and saw mills. Timber. Agriculture. Cotton, corn, poultry.						
News+.....Thursday.....Democratic.....1930	7	24	280	1.50	\$1,040	
Mrs. Joe G. Acee, Editor; Lee Barnes, Publisher.						
Times+.....Thursday.....Independent.....1936	6	26	280	1.00		
Fred P. Mead, Editor; Times of Sulligent, Publisher.						
SYLACAUGA (F4), pop. 4,115; Talladega Co. (C). 51 m SE of Birmingham. CG; L&N RRs. Manufactures cottonseed oil, cotton cloth, brick, lumber, fertilizer, soft drinks, caskets, mattresses. Foundry. Marble quarries and finishing plants; timber. Agriculture.						
Advance+.....Thursday.....Non-partisan.....1906	7	24	280	1.00	2,800	
W. A. Moody Estate, Editor and Publisher.						
News+.....Friday.....Democratic.....1917	7	24	276	1.50	\$1,833	
Chas. H. Greer, Editor and Publisher.						
TALLADEGA † (F4), pop. 7,596; Talladega Co. (C). 25 m SW of Anniston. SOU; L&N; AB&C RRs. Manufactures cotton goods, soil pipe, lumber, bags, fertilizer. Foundry. Talladega College (Negro); State Schools for the Deaf and Blind. Timber. Agriculture. Cotton, corn, dairying.						
{ Home+.....Evg.ex.Sun.....Democratic.....1909	7	26	280	5.00	\$1,571	
{ Our Mountain Home+.....Wednesday.....Democratic.....1867	7	26	280	1.00		
Tom R. Williams, Editor; Estate of John C. Williams, Publisher.						
TALLASSEE (G5 ½), pop. 849; Elmore Co. (C). 30 m NE of Montgomery. B&SE RR. Cotton and grist mills. Agriculture. Cotton, corn, oats.						
Tribune+.....Friday.....Non-partisan.....1898	7	24	280	1.50	2,700	
W. H. Golson, Editor; Tallassee Printing Co., Publisher.						
TARRANT (E3), branch of Birmingham P. O., pop. 7,341; Jefferson Co. (NC). Adjoins Birmingham. L&N RR. Pipe shops; structural iron works; chemical, cement, coal by-product plants. Limestone quarries. Agriculture. Cotton, corn, dairy products.						
Jefferson County Herald.....Friday.....Democratic.....1926	6	26	280	1.50		
C. S. McDougall and Kirby T. Mills, Editors and Publishers.						
THOMASVILLE (C7), pop. 1,504; Clarke Co. (SW). 90 m N of Mobile. SOU RR. Saw, planing, stove and heading mills; cotton gin. Pine and hardwood timber. Agriculture. Cotton, sweet potatoes, cane sirup.						
Times+.....Wednesday.....Democratic.....1921	7	26	308	1.50	\$1,100	
Earl L. Tucker, Editor and Publisher.						
TROY † (G7), pop. 6,814; Pike Co. (SE). 50 m SE of Montgomery. CG; ACL RRs. Fertilizer, crate and veneer, scientific instrument, vault, candy factories; peanut oil plants; lumber mills. State Teachers College. Timber. Agriculture. Cotton, corn, peanuts.						
Herald+.....Thursday.....Democratic.....1904	8	24	280	1.50		
B. G. McCalman, Editor; Herald Publishing Company, Inc.						
Messenger+.....Evg.ex.Sun.....Ind. Dem.....1866	8	24	280	5.00	\$1,686	
M. N. Dodson, Editor; Troy Messenger, Inc., Publisher.						
TUSCALOOSA † (C4), pop. 20,659; Tuscaloosa Co. (W). On Black Warrior River, at head of navigation, 60 m SW of Birmingham. AGS; M&O; L&N RRs. Manufactures paper, lumber products, cast iron pipe, cotton goods, condensed milk. University of Alabama. Hospital for Insane; U. S. Veterans Hospital. Coal mines; timber. Diversified farming. Cotton, corn.						
Crimson-White V.....Friday.....Collegiate.....1894	7	24	287	x1.00	200	
				Controlled free dist.	5,900	
Students of University of Alabama, Editors and Publishers.						
News+.....{Evg.ex.Sat.& Ind. Dem.....1818	8	24	294	9.50	\$6,480	
				Sun., Sun. M.		
Ben. A. Green, Editor; Tuscaloosa Newspaper Publishing Company.						

Circulation—★June and March A.B.C. Statements; \$P.O. Statement; Bold face, sworn; †Publisher's Report; Light face, estimated. +Uses Mats. ◊Nonpareil ems. 12 to inch. ∇Agate lines, 14 to inch. †County Seat. Population—1930 Census. √Issued only during academic year. xSubscription included in membership fee.

ALABAMA

Directory of Newspapers and Periodicals. 1939

TUSCALOOSA† (Continued)		Estab	Cols	Width	Depth	Sub	Circ
Rammer-Jammer + √	Monthly.....Coll. Humor.....	1924	3	26	133	1.00	‡2,200
	Students of University of Alabama, Editors and Publishers.		2	45	140		
University of Alabama	} Monthly.....Coll. Alumni.....	1916	3	26	140	2.00	
Alumni News + √							
Tom Garner, Editor; Alumni Assn., University of Alabama, Publisher.							
TUSCUMBIA† (C1), pop. 4,533; Colbert Co. (NW). 5 m S of Florence. SOU; L&N RRs. Steamboat connections. Manufactures inner tubes, bagging, fertilizer. Diversified farming. Cotton, corn, hay.							
Colbert County Reporter +	Thursday.....Democratic.....	1911	6	26	273	1.50	1,150
Walter F. Miller, Editor and Publisher.							
Times +	Tuesday.....Democratic.....	1829	6	26	276	1.50	1,850
M. C. Giles, Editor and Publisher.							
TUSKEGEE† (G6), pop. 3,314; Macon Co. (E). 41 m E of Montgomery. TUS RR. Cottonseed-oil, planing, grist mills. Tuskegee Institute (Negro); Colored Veterans Hospital. Agriculture. Cotton, corn, oats.							
News +	Thursday.....Democratic.....	1865	7	24	280	1.50	1,700
Guy Coffee, Editor and Publisher.							
Service (Negro)	Monthly.....Serv. Occup'ns..	1936	2	40	140	2.00	‡11,564
E. N. Davis, Editor; Tuskegee Normal and Industrial Institute, Publisher.	Controlled free dist.						‡2,433
Tuskegee Messenger (Negro)	Monthly.....Coll. & Alum.....	1883	4	30	168	1.00	
Students of the Tuskegee Normal and Industrial Institute, Eds. and Pubs.							
UNION SPRINGS† (G6), pop. 2,875; Bullock Co. (SE). 40 m SE of Montgomery. CG; B&SE RRs. Cotton, lumber mills; pecan crackeries; creamery. Timber. Farming.							
Herald +	Thursday.....Democratic.....	1866	7	24	280	1.00	‡950
C. D. Norman, Editor and Publisher.							
UNIONTOWN (D6), pop. 1,424; Perry Co. (C). 75 m W of Montgomery. SOU RR. Cottonseed-oil mill and gin. Farming.							
Press +	Thursday.....Democratic.....	1938	5	24	224	1.50	375
P. C. DeBray, Editor; Press Printing Co., Publisher.							
UNIVERSITY (C4). University of Alabama. See Tuscaloosa.							
VERNON† (B3), pop. 519; Lamar Co. (NW). 30 m NE of Columbus, Miss. Railroad station, Sulligent. SLSF RR. Steamboat connections. Cotton gins; saw mill. Timber. Agriculture. Cotton, corn, potatoes, cane.							
Lamar Democrat +	Wednesday.....Democratic.....	1896	7	24	280	1.50	
Lee Barnes, Editor and Publisher.							
WARRIOR (E3), pop. 646; Jefferson Co. (C). 22 m N of Birmingham. Railroad station, Trafford. L&N RR. Bank, Birmingham. Manufactures brick and tile. Saw mills; cotton gin. Coal mines; pine timber. Truck farms. Cotton, corn.							
News.....	Friday.....Democratic.....	1934	7	24	280	1.00	
James W. Sheres, Editor and Publisher.							
WEDOWEE† (H4), pop. 396; Randolph Co. (E). 38 m SE of Anniston. Railroad station, Roanoke. AB&C; CG RRs. Cotton gin; grist mill. Agriculture. Cotton, corn, vegetables.							
Randolph Press.....	Friday.....Democratic.....	1926	6	26	280	1.00	
J. H. Kerr, Editor and Publisher.							
WEST BLOCTON (D4), pop. 1,070; Bibb Co. (C). 28 m S of Bessemer. Railroad station, Blocton. SOU; L&N; M&O RRs. Bank, Centerville. Lumber mill; bottling works. Coal mines; timber. Agriculture. Cotton, corn, vegetables.							
Blocton Enterprise +	Thursday.....Democratic.....	1906	8	24	308	1.50	
J. W. Oakley, Editor and Publisher.							
WETUMPKA† (F5), pop. 2,357; Elmore Co. (C). At head of steamboat navigation on Coosa River, 15 m NE of Montgomery. L&N RR. Cotton, lumber mills. Timber. Agriculture. Cotton, corn, vegetables.							
Herald +	Thursday.....Non-partisan.....	1898	7	24	280	1.50	2,184
H. H. Golson, Editor; Wetumpka Printing Company, Publisher.							
WINFIELD (C3), pop. 1,254; Marion Co. (NW). 85 m NW of Birmingham. IC; SLSF RRs. Cotton, saw mills. Timber. Agriculture. Cotton, corn, hay.							
Journal +	Thursday.....Democratic.....	1926	5	24	217	1.00	850
W. H. Murray, Editor and Publisher.							
YORK (B5 ½), pop. 1,796; Sumter Co. (W). 27 m NE of Meridian, Miss. SOU; AT&N; AGS RRs. Lumber mills; railroad shops. Pine and hickory timber. Agriculture. Corn, cotton.							
Sumter County Journal +	Thursday.....Democratic.....	1884	6	26	259	1.00	
Sam E. Slone, Jr., Editor and Publisher.							

Circulation—★June and March A.B.C. Statements; †P.O. Statement; Bold face, sworn; ‡Publisher's Report; Light face, estimated. + Uses Mats. ◊ Nonpareil ems. 12 to inch. ∇ Gauge lines, 14 to inch. †County Seat. Population—1930 Census. † Issued only during academic year.

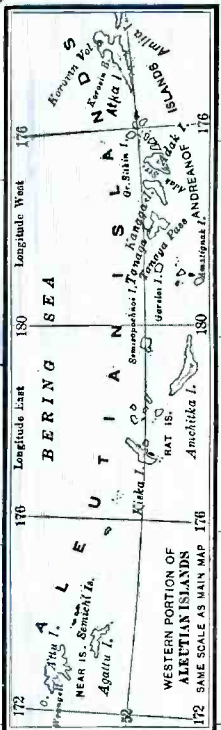
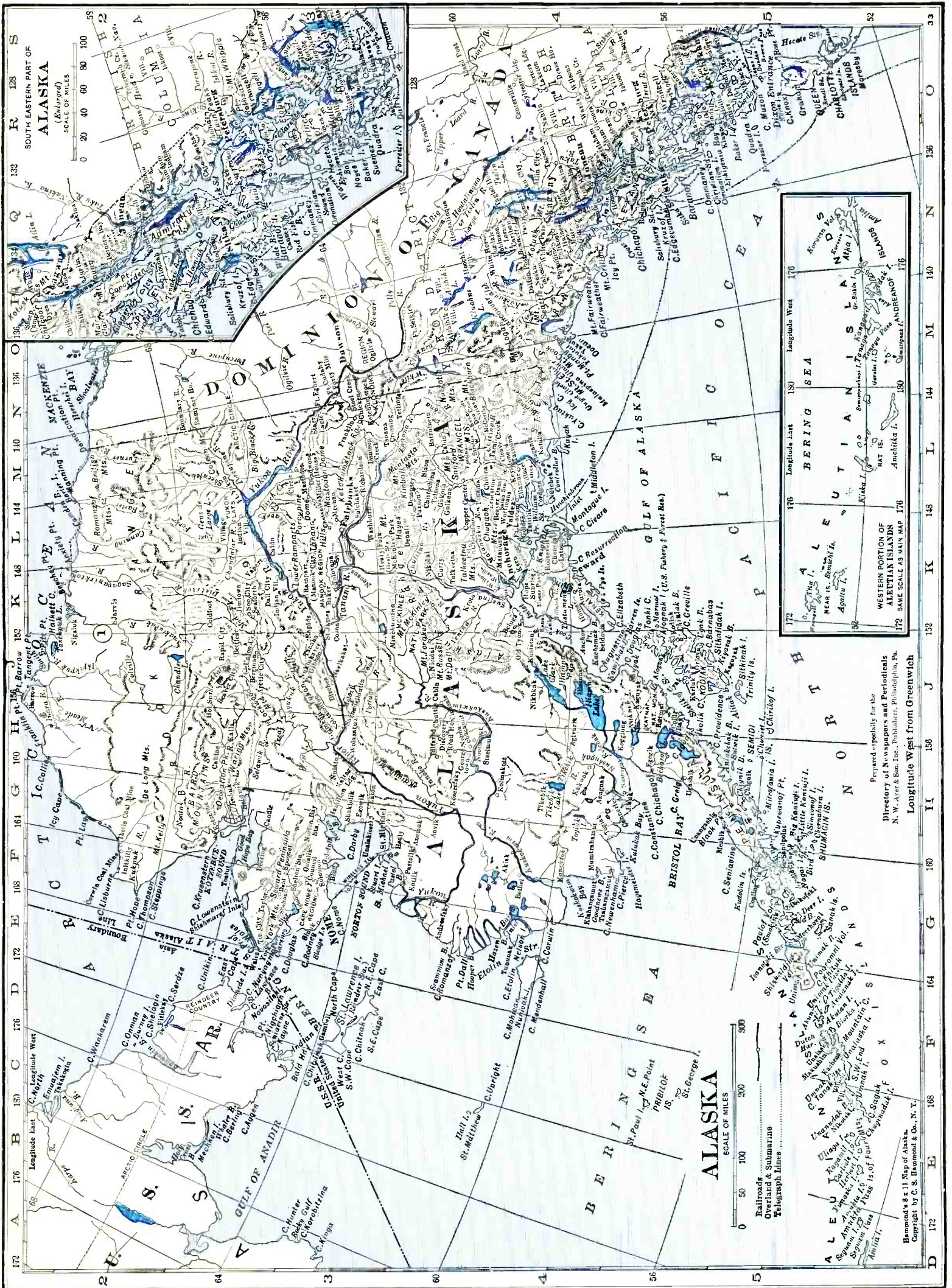

ALASKA
SCALE OF MILES
0 50 100 200 300

Railroads
Overland & Submarine
Telegraph Lines

Prepared especially for the
Directory of Newspapers and Periodicals
N. W. Ayer & Son, Inc., Publishers, Philadelphia, Pa.
Longitude West from Greenwich

Hammond's & 111 Map of Alaska.
Copyright by C. S. Hammond & Co., N. Y.

ALASKA

Population 61,500 (U. S. Estimate 1935)

Territorial Capital, JUNEAU

Alaska is bounded on the north by the Arctic Ocean, east by the Yukon Territory and British Columbia, Canada, south by the Pacific Ocean, and west by Behring Sea and Strait and the Arctic Ocean. Including the Aleutian Islands, it has a total area of 586,000 square miles. Its greatest length from north to south is 1,200 miles; its greatest breadth over 800 miles.

The northern half is low with great morasses along the streams, and is populated only by a few Indians. The southern half is mountainous and along the southeast coast are some of the highest peaks in North America. Near the center is Mt. McKinley (20,300 ft.), loftiest elevation on the entire continent. The southwesterly section comprises the peninsula of Alaska and the Aleutian Islands, the latter the center of the fur seal fisheries. This district is mountainous and actively volcanic. The coast from the southern boundary to Cape Spencer is lined with a chain of islands between which and the mainland are salt water channels, navigable for the largest steamships. The Yukon River has a length of 2,300 miles, of which 1,765 miles are in Alaska and 1,200 miles are navigable.

There are frequent steamboat connections between Alaska's south coast towns and the ports of Seattle, Portland and San Francisco; monthly steamers from those cities to the Behring Sea ports, and weekly steamers on the Yukon between St. Michael, Alaska, and Dawson in the Yukon Territory, Canada, when the river is open.

In the interior temperatures range from about 60° below zero in winter to 90° in summer; on the coast and the Aleutian Islands they range from zero to 80°.

POPULATION

In 1930, according to the census, the population was divided as follows: Indians, 29,983; white persons, 28,640, nearly a third of them foreign born.

AGRICULTURE

Fairbanks, with Tanana, is the centre of a growing agricultural region of a great inland plateau rolling gently north from the barrier of mountain ranges along the south coast. Experimentation in agriculture is carried on by the Government. The 1930 census listed 500 farms in the territory, of an average acreage of 249, about one-sixteenth of it improved. Live stock in the same year included: 712,500 reindeer; 37,516 working dogs; 19,667 chickens, ducks and geese; 11,948 sheep and lambs; 1,869 cattle; a few swine, goats, horses and mules.

FISHERIES AND FURS

The fisheries form Alaska's largest single industry. During 1935 they employed 30,383 persons; the catch was valued at \$13,891,000, and the value of products as prepared for market was \$50,455,272. More than 90% was salmon, followed in value by halibut, whale, crab and herring.

Alaska is famous as a big game country, and is protected by game commission laws. Since the seals were put under Government protection the herds have increased greatly. In 1936, the number of fur-seal skins taken at the Pribilof Islands was 52,446. There are about 275 blue fox ranches stocked with 36,000 foxes. There are also about 90 fur farmers raising foxes, mink and marten in pens. The value of furs and fur skins shipped to the United States during fiscal year ending June 30, 1937, was \$2,439,013.

FORESTS

Under the care of the Forest Service of the Government are 21,342,340 acres set apart as national forests. Total forest areas are estimated at 70,000,000 acres. Lumber production (1936): 19 mills producing 28,858 M feet b. m.; shingles, 2,598 squares. Principal woods: spruce, hemlock, cedar.

IMPORTS AND EXPORTS

During the year ending June 30, 1937, commerce between Alaska and United States increased \$20,522,819. Exports to United States amounted to \$76,448,062. Principal items were canned salmon, \$45,386,512; furs and fur skins, \$2,439,013. In the same period, imports from United States totaled, \$38,475,107.

MINERALS

In 1936, the production of all minerals greatly increased over 1935. A total of \$3,720,000 worth of copper was produced. Gold production was \$20,233,000. Silver production amounted to \$369,000. Other mine products were coal, \$573,700; platinum, \$241,900; tin, \$105,000, and lead \$99,500.

MISCELLANEOUS

Tourist travel in 1936-37 showed a decided increase, 37 vessels of the five steamship lines carrying 72,734 passengers during the period.

The Government is operating about 500 miles of railroad lines and there are in all nearly 1,000 miles. Number of passengers carried in the year 1936-1937 was 27,675; freight traffic amounted to 157,717 tons.

There are in excess of 250 miles of territorial roads and approximately 670 miles built and maintained jointly with the Alaska Road Commission. A total of 294 miles of highways have been constructed within the national forests.

Commercial airplanes carried 16,982 passengers in 1936, and 2,418,616 lbs. of mail and freight.

In 1937, there were 11 territorial banks and 4 national banks. Total deposits as of June 30, 1937, in territorial and national banks, \$14,774,663. Number of post offices (1937-37), 199; gross postal receipts, \$117,389,50.

Alaska has 15 high schools and 88 elementary schools. The Government provides day and industrial schools for native Indian children. At College is located the University of Alaska.

ALASKA NEWSPAPER AND PERIODICAL STATISTICS

Newspapers		Periodicals	
Period of Issue	Number	Period of Issue	Number
Daily	6	Semi-weekly	1
Evening dailies	(6)	Monthly	4
Tri-weekly	1		
Weekly	6	Total Periodicals	5
Total Newspapers		13	
Total number of publications		18	
County seats (indicated by †) having publications		3	
Total number of towns having publications		10	

LIST OF JUDICIAL DIVISIONS*

Judicial Div., Location on Map, and Court House	Population
First Judicial Division (SE), Juneau	19,304
—Second Judicial Division (NW), Nome	10,127
Third Judicial Division (S), Valdez	16,309
Fourth Judicial Division (C), Fairbanks	13,538

*Judicial Divisions without newspapers are marked —

For circulation figures for daily papers see also Daily Newspaper List in back of Directory. Occasionally it is possible to incorporate a later figure in that list.

	Estab	Cols	Width	Depth	Sub	Circ		
ANCHORAGE (K4), pop. 2,277; Third Judicial Div. (S). At head of Cook Inlet, 300 m SW of Fairbanks. A RR. Steamboat connections. Airport. Salmon canneries and fisheries. Coal and gold mines.								
{ Times +	Evg.ex.Sun	Independent	1916	6	26	301	12.00	1,013
{ Times +	Thursday	Independent	1916	6	26	301	2.50	512
Robert B. Atwood, Editor; Anchorage Times Publishing Company.								
COLLEGE , pop. 61; Fourth Judicial Division (C). Adjacent to Fairbanks. A RR. University of Alaska.								
Farthest North Collegian	Monthly	Collegiate	1923	6	25	238	1.00	650
Students of University of Alaska, Editors and Publishers.							Free dist.	774
CORDOVA (L3), pop. 980; Third Judicial Div. (S). 440 m NW of Juneau. Steamboat connections. CR&NW RR. Crab, shrimp, salmon canneries. Fisheries. Copper ore, placer gold mine; spruce, hemlock timber.								
Times +	Evg.ex.Sun	Non-partisan	1914	6	26	270	10.00	575
E. H. Pettijohn, Editor; Mrs. A. S. Ladd, Publisher.								
FAIRBANKS † (L3), pop. 2,101; Fourth Judicial Div. (C). 150 m SE of Tanana. A RR. Steamboat connections. Terminus of government railway from coast. Bottling works; lumber mill. Coal, gold mines. Alaska Agricultural College and School of Mines.								
Alaska Miner +	Tuesday	Independent	1938	5	24	196	4.00	500
E. F. Jessen, Editor; Tanana Publishing Co., Inc.								
News-Miner +	Evg.ex.Sun	Independent	1903	7	29	290	24.00	1,274
C. R. Settlemier, Editor; Tanana Publishing Company.								
JUNEAU † (O4), pop. 4,043; First Judicial Div. (SE). On coast, 100 m NE of Sitka and 950 m N of Seattle, Wash. Steamboat connections. Territorial Capital. Lumber mills; marble works; meat packing and concrete products plants. Salmon, halibut, herring, cod fisheries. Timber; gold mines. Dairy farms.								
Alaska	Monthly	{ Alaska Lit. & Comment		3	28	136	2.00	
Albert Taylor, Editor and Publisher, Box 2481.								
Alaska Empire +	Evg.ex.Sun	Democratic	1911	8	24	287	15.00	2,944
Mrs. R. W. Bender, Editor; Empire Printing Company, Publisher.								
Alaska Press +	Evg.ex.Sun	Republican	1898	7	24	280	15.00	2,860
E. S. Evans, Publisher.								
Alaska School Bulletin	Monthly	Educational	1918	2	28	110	Free	2,000
Anthony E. Karnes, Editor; Department of Education of Alaska, Publisher.								
KETCHIKAN (P5), pop. 3,796; First Judicial Div. (SE). 237 m SE of Juneau. Steamboat connections. Railroad station, Prince Rupert, B. C. CN RR. Salmon canning, fish freezing and packing; meat packing. Boxes, wire, wire netting, wire rope, fish meal and oil, soft drinks manufactured. Commercial fisheries. Gold, silver, copper, palladium mines; marble, lime rock quarries; timber.								
Alaska Chronicle +	Evg.ex.Sun	Independent	1919	8	24	280	9.00	\$1,210
Roy Anderson, Editor; Journal Printing Company, Publisher.								
Alaska Fishing News +	Tues. & Fri	{ Gen'l News & Fishing Int.		5	24	210	x3.50	1,470
S. D. Charles, Editor; Alaska Trollers Assn., Publisher, Mission St.								
Alaska Sportsman	Monthly	Sports & Alaska	1934	3	26	142	1.50	13,240
Emery F. Tobin, Editor; Alaska Magazine Publishing Company.								
PETERSBURG (O4), pop. 1,252; First Judicial Div. (SE). 105 m S of Juneau. Railroad station, Skagway. White Pass & Yukon RR. Steamboat connections. Fish packing plants; seafood canneries; saw mills. Commercial fisheries. Spruce timber. Mink and blue fox farms.								
Press +	Friday	Independent	1914	6	26	266	3.00	
B. Brough, Editor; Petersburg Press, Publisher.								

Circulation—★June and March A.B.C. Statements: \$P.O. Statement; Bold face, sworn; †Publisher's Report; Light face, estimated. + Uses Mats. ◊Nonpareil ems. 12 to inch. ∇Agate lines, 14 to inch. †County Seat. Population—1930 Census. √Issued only during academic year. xSubscription included in membership fee.

Directory of Newspapers and Periodicals, 1939

ALASKA

	Estab	Cols	Width	Depth	Sub	Circ
SEWARD (K3 1/2), pop. 835; Third Judicial Div. (S). 600 m NW of Juneau. Steamboat connections. Coast terminus of government railway. U. S. Custom Office. Gateway to interior Alaska and Aleutian Islands. Salmon cannery. Salmon, halibut fisheries. Timber; gold mines. Fur farms.						
{ Gateway +	Tu.,Thur.,Sat.	Non-partisan.....	1904	6 26 252	10.00
{ Gateway +	Saturday.....	Non-partisan.....	1912	6 26 252	3.50
Gateway Publishing Company.						
VALDEZ† (L3), pop. 442; Third Judicial Div. (S). 480 m NW of Juneau. Steamboat connections. Salmon cannery. Gold mines. Commercial fisheries.						
Miner +	Friday.....	Republican.....	1901	6 26 273	2.00
Al White, Publisher.						
WRANGELL (O4), pop. 948; First Judicial Div. (SE). Seaport on Wrangell Island, at mouth of Stikine River, 160 m S of Juneau. Steamboat connections. Railroad station, Prince Rupert. BC&CN RR. Airport. Saw and shingle mills; fish canneries. Commercial fisheries. U. S. Customs House. Gold, silver, lead deposits; marble quarries; timber. Fur farming.						
Sentinel.....	Friday.....	Independent.....	1901	6 26 280	3.50
Sarah E. Pritchett, Editor and Publisher.						

Circulation—★June and March A.B.C. Statements; §P.O. Statement; Bold face, sworn; †Publisher's Report; Light face, estimated. + Uses Mats. ◇ Nonpareil ems. 12 to inch. ∇ Agate lines, 14 to inch. †County Seat. Population—1930 Census.

ARIZONA

Population 386,000 (U. S. Estimate 1935)

State Capital, PHOENIX

Arizona is bounded on the north by Utah and Nevada, south by Mexico, east by New Mexico and west by California and Nevada. Its length, north to south, is 390 miles; its breadth about 300 miles. The total land area is 113,810 square miles, its rank in area (1930), fifth.

The Colorado River flows through the northern part of the state, and forms nearly all the western boundary. Its Grand Canyon is one of the scenic wonders of the world. The state is generally picturesque and in addition to the Grand Canyon has such other outstanding items of interest as the Petrified Forest, Natural Bridge, Indian pueblos, ruins of cliff dwellers, and the great Roosevelt Dam, which supplies irrigating waters for the richest agricultural district, the Salt River Valley. From the latter and from other sources of irrigation, agriculture has received great stimulation. Boulder Dam in the Black Canyon harnesses the Colorado and is the greatest dam in the world.

Extending from Grand Canyon to the Mogollon Mountains are large forests of pine. In the center of the state is a richly mineralized belt. Hot springs are found in the southwest, and the arid, semi-tropical southeast affords relief to sufferers from pulmonary complaints. At Flagstaff is located the Lowell Observatory. The University of Arizona is at Tucson.

The Weather Bureau at Phoenix gives the temperature (annual monthly mean) as 69.7; highest degree on record, 118; lowest, 16; annual precipitation, 7.78 inches.

POPULATION

Rank among the states, forty-fifth. Rural residents in 1930, 63%. Of the 264,378 white persons, 15,591 are foreign born; 3,915 from the British Isles; Germans, 1,438. Mexicans number 1,086; Indians, 43,726; Negroes, 10,749.

AGRICULTURE

Number of farms (1935), 18,824. An increase of 4,651 since 1930. Average acreage per farm, 744.7. Average value per farm, \$7,047. Value of land and buildings, \$132,649,563. Number of farms, 100 to 174 acres, 2,231; 50 to 99 acres, 2,085; 20 to 49 acres, 3,561; owner-operated farms, 14,922. Colored farmers, 5,509 farms.

Gross receipts from sale of crops (1937), \$30,375,000; live stock and live stock products, \$26,375,000.

Cash income from chief crops (1937): cotton lint, \$9,525,000, rank, thirteenth; lettuce, \$7,552,000, rank, second; all hay, \$2,100,000, rank, fourteenth; cottonseed, \$1,725,000, rank, thirteenth; cantaloup, \$1,688,000, rank, second; alfalfa seed \$1,225,000, rank, second. Grapefruit is another important crop.

Farm animals (on farms, 1937): all cattle and calves, \$26,392,000, rank, twenty-seventh; sheep and lambs, \$5,039,000, rank, twenty-second; horses and colts, \$4,741,000, rank, thirty-ninth; mules and mule colts, \$1,080,000, rank, thirtieth.

Poultry and eggs (1937): chickens, \$480,000, rank, forty-fifth; eggs, \$977,000, rank, forty-third.

Dairy products (1936): creamery butter, 2,277,000 lbs.; condensed, evaporated and dried milk, 6,115,000 lbs.; milk (1937), \$4,354,000.

FORESTS

Total commercial forest area (1930), 3,651,000 acres. Lumber production (1936): 36 mills producing 123,411 M feet b. m.; lath, 9,200,000; shingles, 2,880 squares. Principal wood: ponderosa pine. (For value see lumber and timber products under Manufactures.)

MANUFACTURES

Number of establishments (1935), 279; employing 4,965. Value of products, \$55,928,546, rank, forty-fourth. Leading industries (1935): smelting and refining copper, \$30,126,165; meat packing, wholesale, \$4,676,556; oil, cake and meal, cottonseed, \$2,573,876; bread and other bakery products, \$2,411,669; lumber and timber products (not elsewhere classified), \$2,283,505; printing and publishing (newspaper and periodical), \$2,244,886; manufactured ice, \$1,525,522.

MINERALS

Total value (1936), \$60,312,000, rank, sixteenth. Principal mineral products: copper, gold, silver, lead.

MISCELLANEOUS

Number of telephones (1937), 48,500, rank, forty-fifth. Motor vehicles registered (1937), 129,210, rank, forty-second. Number of families having radio sets (1937), 79,600, or 76.5%. Number of post offices (1936-37), 277; gross postal receipts, \$1,792,008.41, rank, forty-third. Number of retail stores (1935), 5,214; sales, \$121,083,000.

ARIZONA NEWSPAPER AND PERIODICAL STATISTICS

Newspapers		Periodicals	
Period of Issue	Number	Period of Issue	Number
Daily	11	Semi-weekly	1
Evening dailies	(6)	Weekly	4
Morning dailies	(5)	Semi-monthly	2
Daily, with Sunday edition.....	(5)	Monthly	5
Semi-weekly	2		
Weekly	37	Total Periodicals	12
Monthly	1		
Total Newspapers.....	51		
Total number of publications.....			63
County seats (indicated by †) having publications.....			14
Total number of towns having publications.....			35

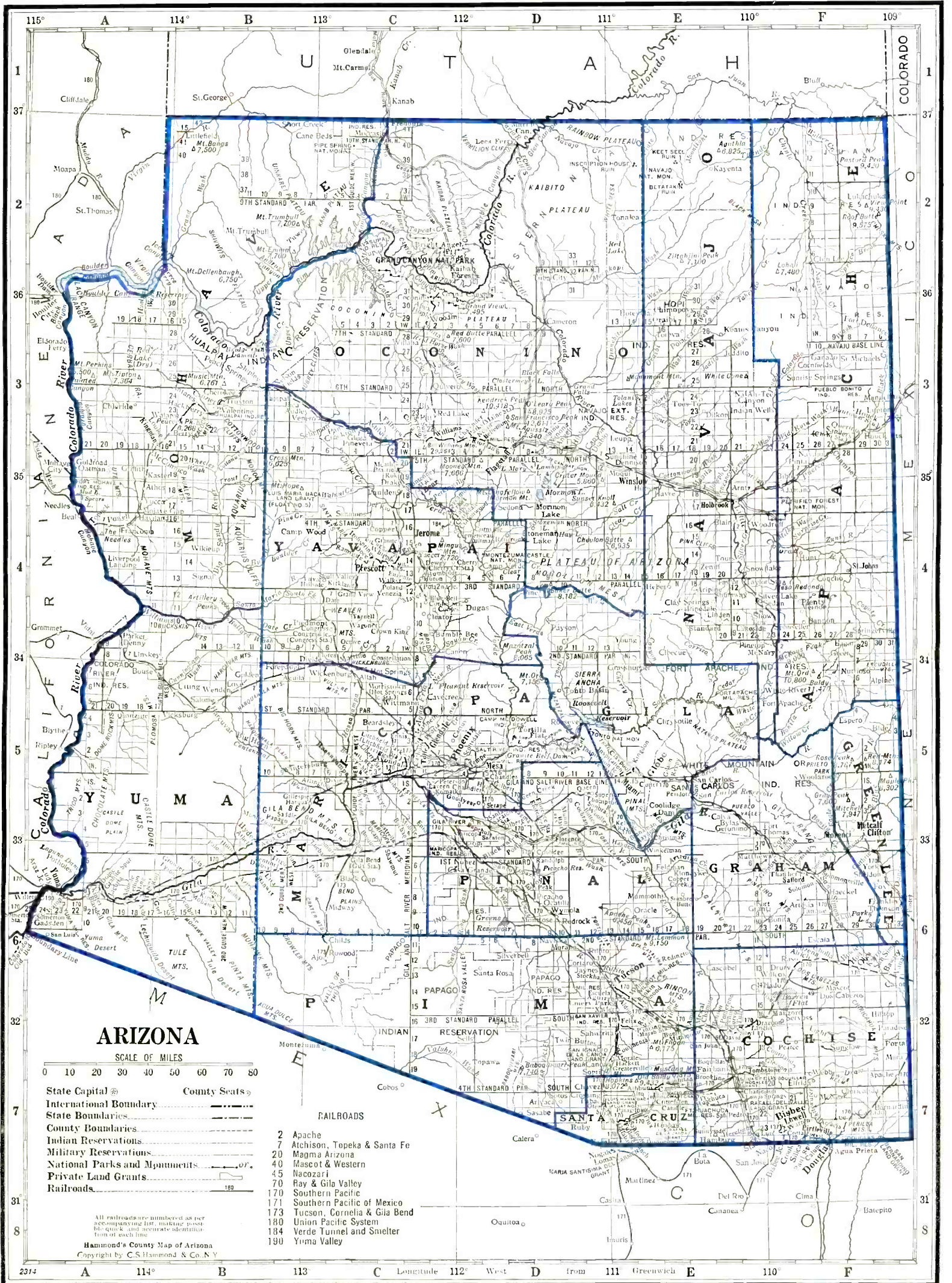

LIST OF COUNTIES

Total number of counties 14.

County, Location on Map, and County Seat	Pop.	County, Location on Map, and County Seat	Pop.
Apache (NE), Saint Johns.....	17,765	Mohave (NW), Kingman.....	5,572
Cochise (SE), Bisbee.....	40,998	Navajo (NE), Holbrook.....	21,202
Coconino (N), Flagstaff.....	14,064	Pima (S), Tucson.....	55,676
Gila (C), Globe.....	31,016	Pinal (S), Florence.....	22,081
Graham (SE), Safford.....	10,373	Santa Cruz (S), Nogales.....	9,684
Greenlee (SE), Clifton.....	9,886	Yavapai (C), Prescott.....	28,470
Maricopa (C), Phœnix.....	150,970	Yuma (SW), Yuma.....	17,816

For circulation figures for daily papers see also Daily Newspaper List in back of Directory. Occasionally it is possible to incorporate a later figure in that list.

	Estab	Cols	Width	Depth	Sub	Circ
AJO (C6), pop. ×3,050; Pima Co. (S). 125 m SW of Phœnix. TC&GB RR. Copper mining and smelting. Health resort. Copper, gold, silver, lead mines. Copper News +.....Friday.....Ind. Rep.....1916 6 26 273 2.00 528 Renwick White, Editor and Publisher.						
ASHFORK (C3), pop. ×1,000; Yavapai Co. (C). 165 m N of Phœnix. AT&SF RR. Bank, Williams. Manufactures building sandstone, cedar wood fence posts. Cattle, sheep ranges. Copper, gold, silver mines. Northern Yavapai Record +.....Friday.....Democratic.....1936 6 26 276 1.50 499 F. E. Wells, Jr., Editor and Publisher.						
BENSON (E6½), pop. 925; Cochise Co. (SE). 48 m SE of Tucson. SP RR. Bank, Tucson. Manufactures explosives. Stock, poultry, truck farms. San Pedro Valley News +.....Friday.....Non-partisan.....1896 6 26 280 1.50 500 Ruth Mellenbruch, Editor; D. F. Mellenbruch, Publisher.						
BISBEE † (F7), pop. 8,023; Cochise Co. (SE). 100 m SE of Tucson. SP RR. Copper mining and smelting. Mattresses, caskets manufactured. Ore +.....Evg.ex.Sun.....Independent.....1914 8 24 294 6.00 1,261 Folsom Moore, Editor; Border Publishing Company. Review +.....Morn.ex.Mon..Democratic.....1898 8 24 294 9.00 3,003 Folsom Moore, Editor; Cochise Publishing Company. Sunday circ. 3,003						
BUCKEYE (C5), pop. 1,077; Maricopa Co. (SC). 31 m W of Phœnix. SP RR. Agriculture. Cotton, alfalfa, grain. Buckeye Valley News.....Thursday.....Independent.....1933 6 26 280 1.50 Otto Paulson, Editor and Publisher.						
CASA GRANDE (D6), pop. 1,351; Pinal Co. (S). 60 m SE of Phœnix. SP RR. Copper, silver, gold mines. Health resort. Agriculture. Cotton, alfalfa, barley. Dispatch +.....Friday.....Ind. Dem.....1912 7 24 280 2.00 1,746 E. H. Boyd, Editor; Casa Grande Publishing Company.						
CHANDLER (D5), pop. 1,378; Maricopa Co. (SC). 22 m SE of Phœnix. SP RR. Bank, Mesa. Cotton gin; alfalfa mill. Winter resort. Agriculture. Dairy products. Arizonan +.....Friday.....Ind. Dem.....1912 7 24 280 2.00 †1,100 R. Lynn Williams, Editor and Publisher.						
CLIFTON † (F5), pop. 2,305; Greenlee Co. (SE). 180 m NW of El Paso, Tex. SP RR. Copper mining and smelting; bottling works. Copper Era +.....Saturday.....Ind. Dem.....1888 7 24 280 2.50 †1,750 W. V. Olin, Editor; Kelly Printing and Publishing Company, Inc.						
COOLIDGE (D5½), pop. ×894; Pinal Co. (S). 60 m SE of Phœnix. SP RR. Diversified farming. Cotton, alfalfa, lettuce. Examiner +.....Thursday.....Independent.....1930 7 24 280 1.50 †352 Anton Runbeck, Editor; Hooper & Runbeck, Publishers. News +.....Friday.....Ind. Dem.....1928 7 24 280 1.50 J. A. Luthy, Editor; E. H. and Jas. L. Boyd, Publishers.						
DOUGLAS (F7), pop. 9,828; Cochise Co. (SE). 126 m E of Tucson. SP RR. Copper smelters. Copper, gypsum mines; lime quarries. Agriculture. Cattle, milo maize, vegetables. Dispatch +.....Morn.ex.Mon..Republican.....1901 8 24 294 7.50 †2,341 John A. Curry, Editor; Dispatch Publishing Company.						
FLAGSTAFF † (D3), pop. 3,891; Coconino Co. (N). 85 m NE of Prescott. AT&SF RR. Arizona State Teachers College. Summer resort. Lowell Observatory. Yellow pine timber; copper mines. Diversified farming. Coconino Sun +.....Friday.....Ind. Dem.....1882 8 24 287 2.50 †2,194 Del Strong, Editor; Giragi Bros., Publishers. Journal +.....Friday.....Independent.....1932 7 24 280 2.00 †2,639 Lola D. Zook, Editor; Maurice M. Zook, Publisher. Pine, The V.....Collegiate.....1915 6 24 280 1.50 †1,553 Students of Arizona State Teachers College, Editors and Publishers.						
FLORENCE † (D5), pop. 1,318; Pinal Co. (S). On Gila River, 68 m N of Tucson. SP RR. Bank, Coolidge. Mining. Agriculture. Cotton, wheat, alfalfa, barley. Arizona Blade-Tribune +.....Friday.....Democratic.....1892 6 26 276 2.00 A. C. Wrenn, Editor and Publisher.						
GILBERT (D5), pop. 971; Maricopa Co. (SC). 35 m SE of Phœnix. SP RR. Bank, Mesa. Cotton gin. Agriculture. Cotton, alfalfa, wheat. Enterprise +.....Friday.....Democratic.....1929 6 24 280 1.50 473 C. B. McCormack, Editor; McCormack & McCormack, Publishers.						

Circulation—*June and March A.B.C. Statements; †P.O. Statement; Bold face, sworn; †Publisher's Report; Light face, estimated. +Uses Mats. ◊Nonpareil ems. 12 to inch. ▽Agate lines, 14 to inch. †County Seat. Population—1930 Census; ×Dun & Bradstreet estimate. √Issued only during academic year.

ARIZONA

Directory of Newspapers and Periodicals, 1939

	Established	Cols	Width	Depth	Sub	Circ
<p>GLENDALE (C5), pop. 3,665; Maricopa Co. (SC). 9 m NW of Phoenix. AT&SF RR. Cottonseed-oil mills; creamery. Ships cantaloupes, cotton, lettuce. Truck, dairy, poultry farms.</p>						
News +	Friday	Democrat	1912	7	24	280 2.00
Wm. M. Ryan, Editor; Glendale News, Inc., Publisher.						800
						Free dist.
						1,675
<p>GLOBE† (E5), pop. 7,157; Gila Co. (SEC). 270 m NW of El Paso, Tex. SP RR. Copper, silver, asbestos, gold mines.</p>						
Arizona Record +	Tues. & Fri.	Non-partisan	1913	7	26	294 3.00
Ralph E. Herron, Editor; Copper Belt Publishing and Printing Company.						1,750
<p>HOLBROOK† (E4), pop. 1,115; Navajo Co. (NE). 209 m NE of Prescott. AT&SF; AP RRs. Lumber mills. Trading and tourist center. Navajo and Apache Indian Reservations. White pine timber. Agriculture. Cattle, sheep.</p>						
Tribune-News +	Friday	Independent	1909	7	24	280 2.00
Robert Eunson, Editor; Giragi Brothers, Publishers.						2,535
<p>KINGMAN† (A3), pop. ×2,254; Mohave Co. (NW). 100 m NW of Prescott. AT&SF RR. Gold, silver, lead, zinc, copper, feldspar mines.</p>						
Mohave County Miner +	Friday	Independent	1882	7	24	280 3.00
L. V. Root, Editor; Mohave County Miner, Publisher.						1,540
<p>MESA (D5), pop. 3,711; Maricopa Co. (SC). 16 m SE of Phoenix. SP RR. Cottonseed-oil mill; cotton gin; hatchery. Ships citrus fruit and lettuce. Mesa and Palo Verde Ranch School (boys). Diversified farming.</p>						
Journal-Tribune +	Friday	Independent	1890	7	24	280 2.00
Lewis Allison, Editor; Southside Publishing Company.						12,435
<p>MIAMI (E5), pop. 7,693; Gila Co. (C). 89 m E of Phoenix. SP RR. Gold, silver, lead, copper mines.</p>						
Arizona Silver Belt +	Friday	Independent	1878	8	24	293 2.50
E. R. Kielgass, Editor; Silver Belt Printing and Publishing Co.						1,700
<p>NOGALES† (E7), pop. 6,006; Santa Cruz Co. (S). 65 m S of Tucson. SP RR. Port of entry on Mexican border with important export and import trade. Distilleries. Copper, silver, gold mines. Cattle farms.</p>						
Herald +	Evg. ex. Sun.	Independent	1914	8	24	294 7.50
Don Smith, Editor; H. R. Sisk, Publisher.						3,031
International +	Saturday	Democratic	1925	7	24	280 2.50
Craig Pottinger, Editor and Publisher.						3,115
<p>PHOENIX† (C5), pop. 48,118; Maricopa Co. (SC). The State Capital. 350 m E of Los Angeles, Cal. AT&SF; SP RRs. Airport. Winter resort. Distribution and wholesale center of the state. Manufactures cottonseed products, bricks, brooms, flour, fertilizer, mattresses, beer, liquor, batteries, road-building machinery. plumbing material, agricultural implements, copper roofing, saddles and leather goods, Indian and Mexican novelties. Meat packing; fruit and vegetable packing and shipping. Four banks; bank clearings (12-31-37); \$516,966,013; deposits (12-31-37), \$57,130,662. 23,729 electric (AC) meters; 13,744 gas (nat.) meters; 17,688 telephones. Copper, silver, gold mines; pine timber. Private schools.</p>						
Arizona Beverage Journal	Monthly	Liquor & Beer Industry	1937	4	24	140 1.00
Irving Diamond, Editor; Diamond Publications, Inc.						832
						Controlled free dist.
						1,801
Arizona Gazette +	Friday	Independent	1897	5	24	225 2.00
Don Fredrickson, Editor; Arizona Publishing Co., 112 N. Central Ave.						
Arizona Republic +	Every Morn.	Independent	1890	8	24	300 8.00
J. W. Spear, Editor; Arizona Publishing Company, 112 N. Central Ave.						★\$34,940
						Sunday circ. ★\$39,009
Gazette +	Evg. ex. Sun.	Independent	1880	8	24	300 6.50
C. G. Nuckolls, Editor; Arizona Publishing Company, 112 N. Central Ave.						★\$15,708
Arizona Labor Journal +	Thursday	Labor	1912	6	24	280 2.00
A. S. Holohan, Editor; Arizona State Feder'n of Labor, Pub., 225 Ellis Bldg.						
Arizona Producer +	Semi-mo.	Agricultural	1922	4	26	196 1.00
Ernest Douglas, Editor; Ariz. Producer Pub. Co., 313 North Third Ave.						13,443
Arizona Teacher V	Monthly	Educational	1912	3	27	142 1.50
C. Louise Boehringer, Ed.; Arizona Educational Assn., Pub., P. O. Box 1008.						13,700
Dunbar's Weekly +	Friday	Ind. Dem.	1913	4	26	168 3.00
Sidney P. Osborn, Editor and Publisher, 521 Luhrs Bldg.						
Messenger	Saturday	Democratic	1900	8	24	280 2.50
A. H. Hammer, Editor; Tri-State Publishers, Inc., 339 N. First Ave.						
Mining Journal	Semi-mo.	Mining	1917	3	30	140 3.00
Charles F. Willis, Editor and Publisher, 520-528 Title & Trust Bldg.						8,827
Phoenix Redskin V	Saturday	Indian Educ.	1900	4	24	112 .50
United States Phenix Indian School, Publisher.						500
Southwestern Medicine	Monthly	Medical	1916	2	34	126 2.00
Members' subscription, \$1.00 per year.						753
Dr. Orville H. Brown, and Associates, Editors and Pubs., 142 S. Central Ave.						
Tribune + (Negro)	Monthly	Independent	1918	3	30	168 2.50
A. R. Smith, Editor; Tribune Publishing Company, 1538 E. Jefferson St.						10,000
<p>PRESCOTT† (C4), pop. 5,517; Yavapai Co. (C). 80 m NW of Phoenix. AT&SF RR. Manufactures mattresses. Health resort. Copper, gold, silver mines. Stock farms. Cattle, sheep, Angora goats.</p>						
Arizona Courier-Journal +	Morn. ex. Mon.	Democratic	1934	8	25	294 9.00
Courier +	Evg. ex. Sun.	Democratic	1882	8	25	294 9.00
W. P. Stuart, Editor; Prescott Courier, Inc., Publisher.						\$4,704
Courier +	Sunday	Democratic	1934	8	25	294 2.50
						641

Circulation—★Sept. A.B.C. Statement; ★June and March A.B.C. Statements; §P.O. Statement; Bold face. sworn; †Publisher's Report; Light face. estimated. + Uses Mats. ◊Nonpareil ems. 12 to inch. ∇Agate lines, 14 to inch. ‡County Seat. Population—1930 Census; ×Dun & Bradstreet estimate. √Issued only during academic year.

Directory of Newspapers and Periodicals, 1939

ARIZONA

PRESCOTT† (Continued)	Estar	Cols	Width	Depth	Sub	Circ
Yavapai Independent +.....Friday.....Independent.....1936	7	24	276	3.00		
B. F. Hughes, Editor; J. W. Moxley, Publisher, 318 W. Gurley St.						
SAFFORD† (F6) , pop. 1,706; Graham Co. (SE). 140 m NE of Tucson. SP RR. Cotton gin. Pine timber. Dairy, poultry, grain farms. Cotton, alfalfa.						
Graham County Guardian +.....Friday.....Democratic.....1895	7	24	280	2.50		\$2,314
W. B. Kelly, Editor; Kelly Printing and Publishing Company, Inc.						
SAINT JOHN† (F4) , pop. ×1,500; Apache Co. (NE). 50 m SE of Holbrook, nearest railroad and banking town. AT&SF; AP RRs. Agriculture.						
Herald-Observer +.....Saturday.....Democratic.....1887	8	24	280	2.00		\$475
Isaac Barth, Editor and Publisher.						
SNOWFLAKE (E4) , pop. 659; Navajo Co. (NE). 260 m N of Phoenix. AP RR. Bank, Holbrook. Pine timber. Stock, poultry, truck, grain farms. Hay.						
Herald +.....Friday.....Independent.....1913	6	26	280	2.00		
R. C. Smith, Editor; Herald Publishing Company.						
SOMERTON (A6) , pop. 891; Yuma Co. (SW). 14 m S of Yuma, nearest railroad and express station. SP; YVA RRs. Bank, Yuma. Ships vegetables and produce. Agriculture. Live stock.						
Star +.....Friday.....Prog. Ind.....1917	7	24	280	2.50		\$2,035
Joseph B. Gorman, Editor and Publisher.						
SUPERIOR (D5) , pop. ×2,525; Pinal Co. (S). 60 m SE of Phoenix. MA RR. Smelter. Copper, gold, silver mines.						
Sun +.....Friday.....Independent.....1916	7	26	308	3.00		825
G. M. Hiener, Editor and Publisher.						
TEMPE (D5) , pop. 2,495; Maricopa Co. (SC). 10 m SE of Phoenix. SP RR. Flour mills; milk condensary; brick and dress factories. Arizona State Teachers College. Diversified farming. Cotton, hay, grain.						
Arizona State Press √.....Friday.....Collegiate.....1924	7	24	280	2.00		1,200
Students of Arizona State Teachers College, Publishers. Controlled free dist.						200
Southside Progress +.....Friday.....Democratic.....1937	7	24	230	2.00		2,216
Francis N. Connolly, Editor; Fred M. Jahn, Publisher.						
TOMBSTONE (E7) , pop. 849; Cochise Co. (SE). 65 m SE of Tucson. SP RR. Bank, Bisbee. Silver, gold mining. Agriculture. Live stock.						
Epitaph +.....Thursday.....Independent.....1880	7	26	280	2.50		1,072
C. A. Smith, Editor; Epitaph Publishing Company, Inc.						
TUCSON† (E6) , pop. 32,506; Pima Co. (S). 120 m SE of Phoenix. SP RR. Airport. Manufactures brick, tile, flour, iron products, paint, mattresses, plumbing material, glass, brooms, sausage, boots. Railroad repair shop. Two banks; bank clearings (12-31-35), \$104,698,855; deposits (3-4-36), \$33,858,556. 14,593 wired (AC) houses; 6,952 gas (nat.) meters; 9,202 telephones. University of Arizona; State School for Deaf and Blind; Indian School; many private schools. Health resort. Copper, silver, gold mines.						
Arizona Catholic Herald +.....Friday.....Catholic.....1930	8	24	294	2.00		
Rev. Leo Gattes, Editor; Missions Publishing Co., 338 N. Fourth Ave.						
Arizona Kitty Kat √.....Monthly.....Coll. Humor.....1921	3	26	140	1.00		1,500
Students of the University of Arizona, Editors and Publishers. Controlled free dist.						900
Arizona Star +.....Every Morn.....Independent.....1877	8	24	294	9.00		★\$11,293
W. R. Matthews, Editor and Publisher. Sunday circ. ★\$11,783						
Arizona Wildcat √.....Tues. & Fri.....Collegiate.....1899	7	24	259	×1.50		3,000
Associated Students of the University of Arizona, Editors and Publishers.						
Citizen +.....Evg. ex. Sun.....Independent.....1870	8	24	294	7.50		★9,266
A. K. Parker, Editor; Wm. H. Johnson, Publisher.						
Hoofs and Horns.....Monthly.....Cattle, Guest Ranch, W. Life	1931	4	24	154	1.00	9,888
Ethel A. Hopkins, Editor; Hoofs and Horns Publishing Company, Inc. Controlled free dist.						400
Southwestern Labor Record +.....Thursday.....Labor.....1920	6	24	280	1.50		
John J. Durkin, Editor; Record Publishing Company, 121 E. Tenth St.						
Tucsonense, El + (Span.).....Tues. & Fri.....Non-partisan.....1915	8	24	294	2.50		\$2,500
Ricardo Fierro, Editor; Rosa E. de Moreno, Publisher, 255 S. Stone Ave.						
WICKENBURG (C4½) , pop. 734; Maricopa Co. (SC). 52 m NW of Phoenix. AT&SF RR. Resort for tuberculosis diseases. Stock farms.						
Sun +.....Friday.....Democratic.....1934	6	24	252	2.00		189
L. L. Bacon and Marshall Bacon, Editors; Hassayampa Press, Publisher.						
WILLCOX (F6) , pop. 806; Cochise Co. (SE). 92 m E of Tucson. SP; RR. Agriculture. Beans, alfalfa, cattle.						
Arizona Range News +.....Friday.....Independent.....1884	6	26	280	2.00		
E. H. Beverly, Editor and Publisher.						
WILLIAMS (C3) , pop. 2,166; Coconino Co. (N). 170 m NE of Phoenix. AT&SF RR. Manufactures lumber. Tourist resort. Pine timber. Agriculture. Live stock, beans, potatoes, wheat.						
News +.....Thursday.....Democratic.....1889	6	26	276	2.50		941
F. E. Wells, Editor and Publisher.						
WINSLOW (E3) , pop. 3,917; Navajo Co. (NE). 55 m SE of Flagstaff. AT&SF RR. Railroad shops. Indian Reservation.						
Mail +.....Friday.....Independent.....1892	8	24	287	2.50		2,626
George H. Spears, Editor; Giragi Bros., Publishers.						

Circulation—★Sept. A.B.C. Statement; ★June and March A.B.C. Statements; †P.O. Statement; Bold face. sworn; ‡Publisher's Report; Light face, estimated. +Uses Mats. ◊Nonpareil ems. 12 to inch. ▽Agate lines. 14 to inch. †County Seat. Population—1930 Census; ×Dun & Bradstreet estimate. √Issued only during academic year. xSubscription included in membership fee.

ARIZONA

Directory of Newspapers and Periodicals, 1939

	Estab	Cols	Width	Depth	Sub	Circ
<p>YUMA† (A6), pop. 4,892; Yuma Co. (SW). On Colorado River at mouth of Gila River, 180 m SW of Phoenix. SP; YVA RRs. Manufactures water softener, creamery products. Hatchery. Railroad shops. Diversified farming. Alfalfa, lettuce, citrus fruits, pecans, cantaloupes.</p>						
{ Sun and Sentinel +	Evg.ex.Sun.....	Ind. Dem.....	1869	8 24 287 7.00	4,406
{ Sun +	Friday.....	Ind. Dem.....	1870	8 24 287 2.00	1,235
<p>Karl E. Allen, Editor; Sun Printing Co., Publisher.</p>						

Circulation—★June and March A.B.C. Statements; §P.O. Statement; Bold face, sworn; †Publisher's Report; Light face, estimated. +Uses Mats. ◇Nonpareil ems. 12 to inch. ▽Agate lines, 14 to inch. †County Seat. Population—1930 Census.

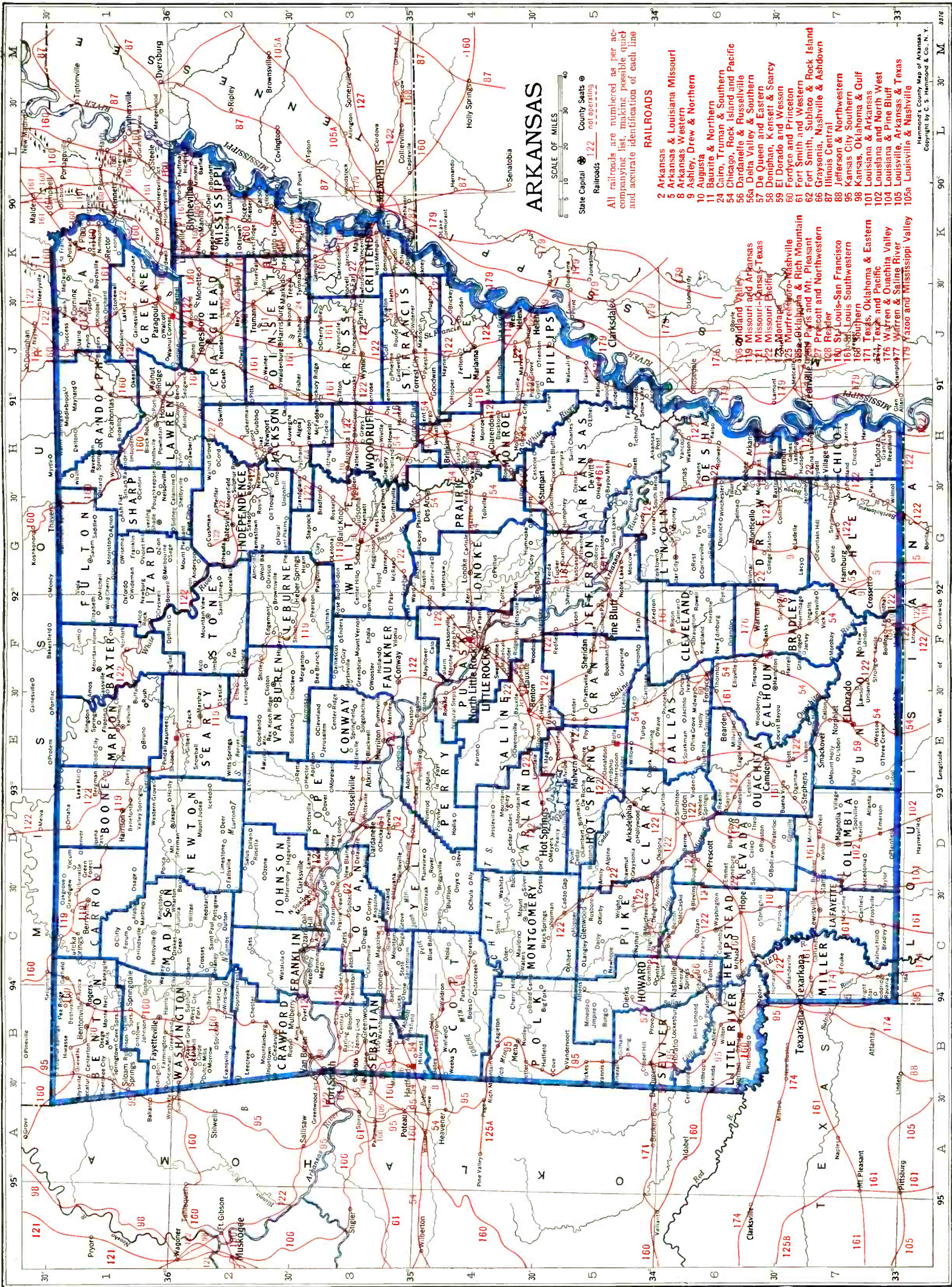

ARKANSAS

State Capital County Seats
 Railroads not operating

All railroads are numbered as per accompanying list, making possible quick and accurate identification of each line

RAILROADS

- 2 Arkansas & Louisiana Missouri
- 3 Arkansas Western
- 8 Ashley, Drew & Northern
- 10 Augusta
- 11 Bauxite & Northern
- 24 Cairo, Truman & Southern
- 54 Chicago, Rock Island and Pacific
- 56 Dardanelle & Russellville
- 58 Delta Valley & Southern
- 57 De Queen and Eastern
- 58 Doniphan, Kensett & Seary
- 59 El Dorado and Wesson
- 60 Forde and Princeton
- 61 Fort Smith and Western
- 62 Fort Smith, Subiaco & Rock Island
- 66 Grayson, Nashville & Ashdown
- 87 Illinois Central
- 88 Jefferson & Northwestern
- 95 Kansas City Southern
- 98 Kansas, Oklahoma & Gulf
- 101 Louisiana & Arkansas
- 102 Louisiana and North West
- 104 Louisiana & Pine Bluff
- 105 Louisville, Arkansas & Texas
- 105a Louisville & Nashville
- 119 Missouri and Arkansas
- 121 Missouri-Kansas-Texas
- 122 Missouri Pacific
- 123 Missouri Pacific
- 125 Missouri Pacific
- 126 Murrellsboro-Nashville
- 127 Murrellsboro-Nashville
- 128 Murrellsboro-Nashville
- 129 Murrellsboro-Nashville
- 130 Murrellsboro-Nashville
- 131 Murrellsboro-Nashville
- 132 Murrellsboro-Nashville
- 133 Murrellsboro-Nashville
- 134 Murrellsboro-Nashville
- 135 Murrellsboro-Nashville
- 136 Murrellsboro-Nashville
- 137 Murrellsboro-Nashville
- 138 Murrellsboro-Nashville
- 139 Murrellsboro-Nashville
- 140 Murrellsboro-Nashville
- 141 Murrellsboro-Nashville
- 142 Murrellsboro-Nashville
- 143 Murrellsboro-Nashville
- 144 Murrellsboro-Nashville
- 145 Murrellsboro-Nashville
- 146 Murrellsboro-Nashville
- 147 Murrellsboro-Nashville
- 148 Murrellsboro-Nashville
- 149 Murrellsboro-Nashville
- 150 Murrellsboro-Nashville
- 151 Murrellsboro-Nashville
- 152 Murrellsboro-Nashville
- 153 Murrellsboro-Nashville
- 154 Murrellsboro-Nashville
- 155 Murrellsboro-Nashville
- 156 Murrellsboro-Nashville
- 157 Murrellsboro-Nashville
- 158 Murrellsboro-Nashville
- 159 Murrellsboro-Nashville
- 160 Murrellsboro-Nashville
- 161 Murrellsboro-Nashville
- 162 Murrellsboro-Nashville
- 163 Murrellsboro-Nashville
- 164 Murrellsboro-Nashville
- 165 Murrellsboro-Nashville
- 166 Murrellsboro-Nashville
- 167 Murrellsboro-Nashville
- 168 Murrellsboro-Nashville
- 169 Murrellsboro-Nashville
- 170 Murrellsboro-Nashville
- 171 Murrellsboro-Nashville
- 172 Murrellsboro-Nashville
- 173 Murrellsboro-Nashville
- 174 Murrellsboro-Nashville
- 175 Murrellsboro-Nashville
- 176 Murrellsboro-Nashville
- 177 Murrellsboro-Nashville
- 178 Murrellsboro-Nashville
- 179 Murrellsboro-Nashville
- 180 Murrellsboro-Nashville
- 181 Murrellsboro-Nashville
- 182 Murrellsboro-Nashville
- 183 Murrellsboro-Nashville
- 184 Murrellsboro-Nashville
- 185 Murrellsboro-Nashville
- 186 Murrellsboro-Nashville
- 187 Murrellsboro-Nashville
- 188 Murrellsboro-Nashville
- 189 Murrellsboro-Nashville
- 190 Murrellsboro-Nashville
- 191 Murrellsboro-Nashville
- 192 Murrellsboro-Nashville
- 193 Murrellsboro-Nashville
- 194 Murrellsboro-Nashville
- 195 Murrellsboro-Nashville
- 196 Murrellsboro-Nashville
- 197 Murrellsboro-Nashville
- 198 Murrellsboro-Nashville
- 199 Murrellsboro-Nashville
- 200 Murrellsboro-Nashville

Copyright by C. S. Hammond & Co., N. Y.

ARKANSAS

Population, 1,999,000 (U. S. Estimate 1935)

State Capital, LITTLE ROCK

Arkansas is bounded on the north by Missouri, east by Missouri, Tennessee and Mississippi, south by Louisiana, southwest by Texas, and west by Oklahoma. Its greatest length, north to south, is 240 miles; its breadth varies from 170 to 250 miles. The total land area is 52,525 square miles, the area rank (1930), twenty-sixth.

Nearly the entire state lies in the drainage basin of the lower Mississippi, which stream flows along most of its eastern border. In the eastern and southeastern portion are the cotton and timber belts. Every sort of tree that grows in the temperate zone abounds. The valley of the Arkansas, from the Oklahoma line to the Mississippi, is unsurpassed as a cotton producing region. In the west are the Ozark Mountains and fruit and mineral-bearing lands. Arkansas produces 96% of the bauxite in the country. Near the center of the state are the famous Hot Springs and other mineral spring resorts, attractive to tourists and invalids. In the south are the largest of the state's oil fields.

The summer season is long, the winters usually short and mild. The Weather Bureau at Little Rock gives the temperature (annual monthly mean) as 62; highest temperature recorded as 108; lowest as —12; total annual precipitation as 48.38 inches.

The University of Arkansas is located at Fayetteville.

POPULATION

Rank among the states, twenty-fourth. Rural residents in 1930, 79%. Of the 1,374,906 white persons, 10,173 are foreign born; 1,534 from the British Isles; Germans, 2,989. Negroes number 478,463.

AGRICULTURE

Number of farms (1935), 253,013. An increase of 10,679 since 1930. Average acreage per farm, 70.1. Average value per farm, \$1,486. Value of land and buildings, \$376,087,716. Number of farms: 175 to 259 acres, 9,654; 100 to 174 acres, 33,893; 50 to 99 acres, 53,174; 20 to 49 acres, 86,805; tenant-operated farms, 151,759. Colored farmers, 71,300 farms.

Gross receipts from sale of crops (1937), \$100,366,000; live stock and live stock products, \$26,750,000.

Cash income from chief crops (1937): cotton lint, \$67,800,000, rank, fourth; cottonseed, \$13,850,000, rank, third; rice, \$5,700,000, rank, third; peaches, \$2,050,000, rank, seventh. Other important crops are corn, all hay, potatoes, sweet potatoes, oats.

Farm animals (on farms, 1937): mules and mule colts, \$28,537,000, rank, eighth; all cattle and calves, \$23,007,000, rank, thirty-first; horses and colts, \$9,170,000, rank, twenty-eighth; swine and pigs, \$7,139,000, rank, twenty-first.

Poultry and eggs (1937): chickens, \$1,483,000, rank, thirty-first; eggs, \$2,832,000, rank, thirty-third.

Dairy products (1936): creamery butter, 5,527,000 lbs.; American cheese, 2,243,000 lbs.; milk (1937), \$9,982,000.

FISHERIES

Total catch (Mississippi River and its tributaries, 1931), \$411,000.

FORESTS

Total commercial forest area (1930), 22,000,000 acres. Lumber production (1936): 705 mills producing 1,076,613 M feet b. m.; lath, 8,833,000; shingles, 5,365 squares. Principal woods: oak, yellow pine, red gum. (For value see lumber and timber products under Manufactures.)

MANUFACTURES

Number of establishments (1935), 1,072; employing 30,511. Value of products, \$122,447,739, rank, thirty-seventh. Leading industries: lumber and timber products not elsewhere classified, \$25,175,617; petroleum refining, \$10,476,049; furniture, including store and office fixtures, \$4,668,482; bread and bakery products, \$4,253,866; feeds, prepared, for animals and fowls, \$3,665,353; planing-mill products (including general millwork), made in planing mills not connected with saw mills, \$3,448,586; wood turned and shaped and other wooden goods, not elsewhere classified, \$3,198,159; printing and publishing, newspaper and periodical, \$3,197,648; beverages, non-alcoholic, \$2,853,989; ice, manufactured, \$1,640,129; butter, \$1,571,396; canned and dried fruits and vegetables; canned and bottled juices; preserves, jellies, fruit butters, pickles and sauces, \$1,555,354; cotton manufactures, \$1,395,713; printing and publishing, book, music and job, \$1,338,220; ice cream, \$1,029,558.

MINERALS

Total value (1936), \$21,517,000, rank, thirty-second. Principal mineral products: petroleum, coal, bauxite, natural gas.

MISCELLANEOUS

Number of telephones (1937), 94,200, rank, thirty-fifth. Motor vehicles registered (1937), 229,867, rank, thirty-third. Number of families having radio sets (1937), 254,800, or 50.8%. Number of post offices (1936-37), 1,170; gross postal receipts, \$3,787,346,74, rank, thirty-fourth. Number of retail stores (1935), 18,292; sales, \$240,724,000.

LIST OF COUNTIES

Total number of counties 75.

County, Location on Map, County Seat	Pop.	County, Location on Map, County Seat	Pop.
Arkansas (E), De Witt and Stuttgart.....	22,300	Calhoun (S), Hampton.....	9,752
Ashley (SE), Hamburg.....	25,151	Carroll (NW), Berryville and Eureka	
Baxter (N), Mountain Home.....	9,519	Springs.....	15,820
Benton (NW), Bentonville.....	35,253	Chicot (SE), Lake Village.....	22,646
Boone (NW), Harrison.....	14,937	Clark (SW), Arkadelphia.....	24,932
Bradley (S), Warren.....	17,494	Clay (NE), Corning and Piggott.....	27,278

LIST OF COUNTIES (Continued)

County, Location on Map, County Seat	Pop.	County, Location on Map, County Seat	Pop.
Cleburne (N), Heber Springs.....	11,373	Marion (N), Yellville.....	8,876
Cleveland (S), Rison.....	12,744	Miller (SW), Texarkana.....	30,586
Columbia (SW), Magnolia.....	27,320	Mississippi (NE), Blytheville and Osceola.....	69,289
Conway (C), Morrilton.....	21,949	Monroe (E), Clarendon.....	20,651
Craighead (NE), Jonesboro and Lake City.....	44,740	Montgomery (W), Mount Ida.....	10,768
Crawford (NW), Van Buren.....	22,549	Nevada (SW), Prescott.....	20,407
Crittenden (E), Marion.....	39,717	Newton (NW), Jasper.....	10,564
Cross (E), Wynne.....	25,723	Ouachita (S), Camden.....	29,890
Dallas (S), Fordyce.....	14,671	Perry (C), Perryville.....	7,695
Desha (SE), Arkansas City.....	21,814	Phillips (E), Helena.....	40,683
Drew (SE), Monticello.....	19,928	Pike (SW), Murfreesboro.....	11,792
Faulkner (C), Conway.....	28,381	Poinsett (NE), Harrisburg.....	29,695
Franklin (NW), Charleston and Ozark.....	15,762	Polk (W), Mena.....	14,857
Fulton (N), Salem.....	10,834	Pope (NW), Russellville.....	26,547
Garland (C), Hot Springs N't'l Park....	36,031	Prairie (C), Des Arc and De Valls Bluff.....	15,187
Grant (C), Sheridan.....	9,834	Pulaski (C), Little Rock.....	137,727
Greene (NE), Paragould.....	26,127	Randolph (NE), Pocahontas.....	16,871
Hempstead (SW), Washington.....	30,847	St. Francis (E), Forrest City.....	33,394
Hot Spring (C), Malvern.....	18,105	Saline (C), Benton.....	15,660
Howard (SW), Nashville.....	17,489	Scott (W), Waldron.....	11,803
Independence (N), Batesville.....	24,225	Searcy (N), Marshall.....	11,056
Izard (N), Melbourne.....	12,872	Sebastian (W), Fort Smith and Greenwood.....	54,426
Jackson (NE), Newport.....	27,943	Sevier (SW), De Queen.....	16,364
Jefferson (C), Pine Bluff.....	64,154	Sharp (N), Evening Shade and Hardy..	10,715
Johnson (NW), Clarksville.....	19,289	Stone (N), Mountain View.....	7,993
Lafayette (SW), Lewisville.....	16,934	Union (S), El Dorado.....	55,800
Lawrence (NE), Powhatan and Walnut Ridge.....	21,663	Van Buren (N), Clinton.....	11,962
Lee (E), Marianna.....	26,637	Washington (NW), Fayetteville.....	89,255
Lincoln (SE), Star City.....	20,250	White (C), Searcy.....	38,269
Little River (SW), Ashdown.....	15,515	Woodruff (E), Augusta, Cotton Plant and McCrory.....	22,682
Logan (W), Booneville and Paris.....	24,110	Yell (W), Danville and Dardanelle.....	21,313
Lonoke (C), Lonoke.....	33,759		
Madison (NW), Huntsville.....	13,334		

ARKANSAS NEWSPAPER AND PERIODICAL STATISTICS

Newspapers		Periodicals	
Period of Issue	Number	Period of Issue	Number
Daily.....	39	Semi-weekly.....	1
Evening dailies.....	(34)	Weekly.....	10
Morning dailies.....	(5)	Fortnightly.....	4
Daily, with Sunday edition.....	(8)	Semi-monthly.....	5
Semi-weekly.....	4	Monthly.....	9
Weekly.....	147	Bi-monthly.....	1
		Four times during college year.....	1
Total Newspapers.....	190	Total Periodicals.....	31
Total number of publications.....	221		
County seats (indicated by †) having publications.....	85		
Total number of towns having publications.....	136		

For circulation figures for daily papers see also Daily Newspaper List in back of Directory. Occasionally it is possible to incorporate a later figure in that list.

	Estab	Cols	Width	Depth	Sub	Circ
AMITY (D5), pop. 608; Clark Co. (SW). Near Caddo River, 75 m SW of Little Rock. MP RR. Creamery; cotton gins; saw mill. Timber; cinnabar mines. Agriculture.						
Owl.....Thursday.....Democratic.....	1921	5	26	245	1.50	
A. J. Hunter, Editor and Publisher.						
ARKADELPHIA † (D5½), pop. 3,380; Clark Co. (SW). On Ouachita River, 36 m S of Hot Springs. MP RR. Lumber, flour, cottonseed-oil mills; bottling works; candy, handle factories. Henderson State Teachers, Ouachita Colleges. Timber; quick-silver mines. Diversified farming.						
Henderson Oracle.....Thursday.....Collegiate.....	1908	6	24	280	x1.50	575
Students of Henderson State Teachers College, Editors and Publishers.						
Ouachita Signal+.....Ftntly (Tues.).....	1919	7	24	280	x1.50	650
Students of Ouachita College, Editors and Publishers.						
Siftings Herald+.....Evg.ex.Sun.....Democratic.....	1890	8	24	308	5.50	
Philip McCorkle, Editor; Sifting Herald Printing Company, Publisher.						
Southern Standard+.....Thursday.....Democratic.....	1868	7	24	276	2.00	
Charles M. Clark, Editor and Publisher.						
ASHDOWN † (B6), pop. 1,607; Little River Co. (SW). 20 m NW of Texarkana. GN&A; KCS; SLSF RRs. Cotton gins and compress; cottonseed-oil, saw mills. Timber. Agriculture. Cotton, corn.						
Little River News+.....Thursday.....Democratic.....	1886	7	24	280	1.50	‡1,266
Mrs. O. T. Graves, Editor and Publisher.						

Circulation—★June and March A.B.C. Statements; §P.O. Statement; Bold face, sworn; †Publisher's Report; Light face, estimated. +Uses Mats. ◇Nonpareil ems, 12 to inch. ▽Agate lines, 14 to inch. ‡County Seat. Population—1930 Census. √Issued only during academic year. xSubscription included in membership fee.

	Estab	Cols	Width	Depth	Sub	Circ
ATKINS (E3), pop. 1,364; Pope Co. (NWC). 63 m NW of Little Rock. MP RR. Oak, gum, cypress timber. Diversified farming. Cotton, corn, hay.						
Chronicle + Friday..... Democratic.....	1894	6	26	280	1.00	1,300
Van Tyson, Editor; Ardis Tyson, Publisher.						
AUGUSTA † (H3), pop. 2,243; Woodruff Co. (NEC). On White River, 72 m NE of Little Rock. AUG RR. Lumber, handle, stave mills. Hunting and fishing resort. Timber. Diversified farming. Cotton, corn, feeds.						
Advocate + Thursday..... Democratic.....	1858	7	24	280	2.00	†935
Arthur M. Hedges, Editor; Fred L. Hedges, Publisher.						
BALD KNOB (G3), pop. 1,273; White Co. (NEC). 58 m NE of Little Rock. MP RR. Timber. Agriculture. Cotton, strawberries, potatoes.						
White County Review..... Friday..... Non-partisan.....	1888	7	24	280	1.25	
David H. Townsend, Editor and Publisher.						
BATESVILLE † (G2), pop. 4,484; Independence Co. (N). 115 m NE of Little Rock. MP RR. Manufactures white lime, marble and silica products, lumber, staves. Arkansas College. Manganese, white and black marble, limestone, silica quarries; hardwood, pine timber. Diversified farming. Cotton, corn, hay.						
Guard + Evg.ex.Sun..... Democratic.....	1876	7	24	280	4.00	§1,722
Record + Thursday..... Democratic.....	1910	7	24	280	1.50	1,705
C. C. Lambert, Editor; Guard-Record Co., Inc., Publisher.						
News Review + Thursday..... Democratic.....	1933	6	26	276	1.50	
Jared T. Trevathan, Editor; North Arkansas Printing Co., Inc.						
BEEBE (G3), pop. 1,108; White Co. (NEC). 35 m NE of Little Rock. MP RR. Lumber mill; cotton gin. Oak and pine timber. Farming. Cotton, strawberries, truck crops.						
Sentinel + Thursday..... Democratic.....	1919	6	26	280	1.00	950
H. B. Fryar, Editor and Publisher.						
BENTON † (E4), pop. 3,445; Saline Co. (C). 23 m SW of Little Rock. MP; CRI&P RRs. Manufactures lumber, staves, pottery, wine. Gravel pits; bauxite mines; pine, oak, gum timber. Agriculture. Cotton, corn.						
Courier + Thursday..... Ind. Dem.....	1890	7	24	280	1.00	2,150
L. B. White, Editor; L. B. White Printing Company.						
BENTONVILLE † (B1), pop. 2,203; Benton Co. (NW). 24 m N of Fayetteville. SLSF RR. Manufactures canned fruits and vegetables, cheese, dried apples. Crushed rock and monument plants; winery. Resort. Farming. Poultry, apples, grapes.						
Benton County Democrat + Thursday..... Democratic.....	1886	6	26	276	1.00	†2,293
G. S. Lindsey, Editor; Benton County Democrat Publishing Company.						
BERRYVILLE † (C1), pop. 1,286; Carroll Co. (NW). 80 m NE of Fort Smith. M&A RR. Lumber mill; cheese and canning factories; hatchery. Oak timber. Farming.						
Star-Progress + Thursday..... Democratic.....	1872	7	24	280	1.50	1,320
O. Klute Braswell, Editor; Star-Progress Publishing Company.						
BLYTHERVILLE † (L2), pop. 10,098; Mississippi Co. (NE). 61 m E of Jonesboro. SLSF; SLSW RRs. Cotton market. Lumber, cottonseed oil, canned vegetables, awnings, novelties, chemicals, soft drinks manufactured. Agriculture. Cotton, alfalfa.						
Courier-News + Evg.ex.Sun..... Ind. Dem.....	1903	8	24	280	7.80	§5,185
Graham Sudbury, Editor; H. W. Haines, Publisher.						
Mississippi Co. Sentinel + Friday..... Democratic.....	1919	7	24	280	1.00	
Kendall Berry, Editor and Publisher.						
BOONEVILLE † (C3), pop. 2,099; Logan Co. (W). 100 m NW of Little Rock. CRI&P RR. Saw mill; bottling works; cotton gin. Timber. Agriculture. Cotton, corn.						
Democrat + Thursday..... Democratic.....	1899	6	26	280	1.00	†1,633
Max Hampton, Editor and Publisher.						
BRINKLEY (H4), pop. 3,046; Monroe Co. (E). 67 m E of Little Rock. CRI&P; SLSW; MP RRs. Lumber mill; cooperage; locomotive and bottling works. Hardwood timber. Diversified farming. Cotton, rice.						
Argus + Thursday..... Ind. Dem.....	1876	6	24	276	2.00	1,442
W. B. Folsom, Editor; W. B. and H. M. Folsom, Publishers.						
Monroe County Citizen + Thursday..... Democratic.....	1876	6	26	252	2.00	
Charles W. L. Overholt, Editor and Publisher.						
CABOT (F4), pop. 684; Lonoke Co. (C). 18 m NE of Little Rock. MP RR. Saw mills; cotton gins. Hardwood timber. Agriculture. Cotton, corn, strawberries.						
Herald + Wednesday..... Democratic.....	1922	6	26	276	1.00	495
E. M. Williams, Editor and Publisher.						
CADDO GAP (C5), pop. ×300; Montgomery Co. (W). 40 m W of Hot Springs. MP RR. Bank, Glenwood. Pine, hardwood timber. Cotton gin. Zinc, copper, coal mines. Agriculture. Corn, oats, hay.						
Arcadian Life..... Monthly..... {Nature, Folk Lore	1933	2	26	102	1.00	1,000
O. E. Rayburn, Editor; Arcadian Life Press, Publisher.						
CALICO ROCK (F1), pop. 659; Izard Co. (N). On White River, 100 m N of Little Rock. MP RR. Lumber mill. Oak and pine timber. Agriculture. Cotton, corn, hay.						
Progress + Friday..... Non-partisan.....	1905	6	26	276	1.00	556
Neill Brooks, Editor; Calico Rock Progress, Publisher.						
CAMDEN † (E6), pop. 7,273; Ouachita Co. (S). On Ouachita River, at head of navigation, 32 m N of El Dorado. Steamboat connections. CRI&P; SLSW; MP RRs. Manufactures paper, paper bags, furniture, screen doors, crates, pottery, monuments, cottonseed oil, fertilizer, soft drinks. Foundry. Timber. Agriculture. Cotton, corn, tomatoes.						
News + Evg.ex.Sun..... Democratic.....	1929	8	24	287	5.20	§3,848
Times + Thursday..... Democratic.....	1929	8	24	287	1.50	1,260
Alfred W. Rose, Editor; The Camden News Publishing Company.						

Circulation—★June and March A.B.C. Statements; §P.O. Statement; Bold face, sworn; †Publisher's Report; Light face, estimated. +Uses Mats. ◊Nonpareil ems. 12 to inch. ▽Agate lines, 14 to inch. †County Seat. Population—1930 Census; ×Dun & Bradstreet estimate.

ARKANSAS

Directory of Newspapers and Periodicals, 1939

	Estab	Cols	Width	Depth	Sub	Circ
CARLISLE (G4), pop. 907; Lonoke Co. (C). 35 m E of Little Rock. CRI&P RR. Rice and saw mills; cotton gin; cheese factory. Oak timber. Farming. Rice, hay, cotton. Independent + Thursday Democratic 1904 6 26 276 1.50 1,200 E. M. Williams, Editor and Publisher.						
CHARLESTON † (B3), pop. 851; Franklin Co. (NW). 25 m SE of Fort Smith. MP RR. Lumber mill; hatchery. Coal mines; gas wells. Dairy, poultry farms. Hay, cotton, oats. Express Thursday Non-political 1901 6 26 276 1.00 H. S. East, Editor and Publisher.						
CLARENDON † (H4), pop. 2,149; Monroe Co. (E). On White River, 60 m N of Pine Bluff. MP; SLSW RRs. Steamboat connections. Lumber mills; pearl button factories. Fisheries. Timber. Agriculture. Cotton, corn, oats. Monroe County Sun + Thursday Democratic 1876 6 26 276 2.00 746 Fred N. McCollum, Editor and Publisher.						
CLARKSVILLE † (D3), pop. 3,031; Johnson Co. (NW). 100 m NW of Little Rock. MP RR. Coal mining. Lumber and stave mills; cotton gin. College of the Ozarks. Gas wells; timber. Diversified farming. Cotton, corn, hay. Herald-Democrat + Evg.ex.Sun Democratic 1936 6 26 269 4.80 †1,280 Herald-Democrat + Thursday Democratic 1876 6 26 269 1.00 †1,800 J. W. Sallis, Editor and Publisher.						
Johnson Co. Graphic + Thursday Democratic 1933 5 24 214 1.00 2,006 T. P. Giacomini, Editor; Giacomini Publishing Company.						
Mountain Eagle V Semi-mo Collegiate 1919 5 26 252 1.00 2,750 Students of the College of the Ozarks, Editors and Publishers.						
CLINTON † (F2), pop. X686; Van Buren Co. (NWC). 80 m N of Little Rock. Railroad station and bank, Shirley. M&A RR. Lumber mills; cotton gin. Pine, oak, gum timber. Diversified farming. Corn, cotton, hay. Van Buren Co. Democrat + Thursday Democratic 1909 6 24 273 1.00 1,162 Curtis B. Hurley, Editor and Publisher.						
CONWAY † (F3), pop. 5,534; Faulkner Co. (C). 31 m NW of Little Rock. MP RR. Cotton gins and compress; bottling works; necktie manufactory. Hendrix College; Central Junior College (women); Arkansas State Teachers College. Diversified farming. Cotton, corn, hay. Centralian V Friday Collegiate 1910 5 26 240 1.00 Students of Central College, Publishers.						
College Profile V Friday Collegiate 1913 6 26 308 1.50 Students of the Hendrix College, Editors and Publishers. Free dist.						
Log Cabin Democrat + Evg.ex.Sun Democratic 1908 7 26 287 6.00 1,451 Log Cabin Democrat + Thursday Democratic 1879 7 26 287 1.00 2,245 Frank E. Robins, Editor; Conway Printing Company, Publisher.						
News Wednesday Ind. Dem 1920 6 26 280 1.50 J. B. Parker, Editor; News Publishing Company.						
Normal Echo + Fntly (Fri.) Collegiate 1909 6 26 252 .75 Students of the Arkansas State Teachers College, Editors and Publishers.						
CORNING † (J1), pop. 1,550; Clay Co. (NE). 90 m NW of Memphis, Tenn. MP RR. Manufactures pearl buttons, patent medicines, novelty pool tables. Cotton gins. Hardwood timber. Diversified farming. Clay County Courier + Friday Ind. Dem 1873 6 26 280 1.00 Clyde C. Estes, Editor and Publisher.						
COTTER (F1), pop. 1,064; Baxter Co. (N). On White River, 110 m NW of Little Rock. MP RR. Bank, Mountain Home. Bottling works. Oak, walnut, cedar timber. Diversified farming. Cotton, grapes, apples. Record + Friday Democratic 1911 6 26 280 1.50 C. O. Wahlquist, Editor and Publisher.						
COTTON PLANT † (H3 ½), pop. 1,689; Woodruff Co. (NEC). 75 m NE of Little Rock. M&NA; CRI&P RRs. Stave, heading, lumber mills; cotton compress; veneer factory. Timber. Agriculture. Cotton. Woodruff Co. Democrat Friday Democratic 1915 6 26 273 1.50 375 J. M. Dillon, Editor; Woodruff County Democrat, Publisher.						
DANVILLE † (D3), pop. 761; Yell Co. (W). 65 m SE of Fort Smith. CRI&P RR. Saw mill; cotton gin. Pine timber. Agriculture. Cotton, corn, hay. Democrat Thursday Democratic 1899 6 26 280 1.50 T. R. Found, Editor and Publisher.						
DARDANELLE † (D3), pop. 1,832; Yell Co. (W). 76 m E of Ft. Smith. FSS&RI; D&R; CRI&P RRs. Creamery; saw mills; cotton gins. Pine, oak timber. Dairy, poultry farms. Cotton, corn, hay. Post-Dispatch + Thursday Democratic 1876 6 26 280 1.50 George F. Upton, Editor and Publisher.						
DECATUR (B1), pop. 413; Benton Co. (NW). 60 m S of Joplin, Mo. KCS RR. Winery. Oak timber. Diversified farming. Tomatoes, apples, green beans. Herald Friday Independent 1910 6 26 280 1.00 Wm. R. Curry, Editor and Publisher.						
DELIGHT (C5 ½), pop. 408; Pike Co. (SW). 90 m SW of Little Rock. MP RR. Lumber mills. Timber. Agriculture. Cotton, strawberries, peaches. Pike County Tribune + Friday Democratic 1905 6 26 280 1.50 Grady Alexander, Editor; Flanoy Alexander, Publisher.						
DE QUEEN † (B5), pop. 2,938; Sevier Co. (SW). 58 m NW of Texarkana. KCS; DQ&W RRs. Lumber mills. Pine timber. Truck farms. Corn, cotton, peaches. Bee + Thursday Democratic 1897 7 24 280 1.00 2,017 Citizen + Evg.ex.Sun Democratic 1879 7 24 280 5.20 916 Ray Kimball, Editor; De Queen Bee Company, Publisher.						

Circulation—*June and March A.B.C. Statements; †P.O. Statement; ‡Bold face, sworn; †Publisher's Report; Light face, estimated. + Uses Mats. ⊗Nonpareil ems. 12 to inch. ∇Agate lines. 14 to inch. †County Seat. Population—1930 Census; X Dun & Bradstreet estimate. V Issued only during academic year.

Directory of Newspapers and Periodicals, 1939

ARKANSAS

	Estab	Cols	Width	Depth	Sub	Circ
DERMOTT (H6), pop. 2,942; Chicot Co. (SE). 70 m SE of Pine Bluff. MP RR. Manufactures handles, staves, dimension lumber, baskets. Cotton gins. Hardwood timber. Agriculture. Cotton, corn, Lespedeza. News + Thursday.....Democratic.....1910 6 26 276 1.50 \$850 Mrs. M. F. Kinney, Editor; News Publishing Company.	1910	6	26	276	1.50	\$850
DES ARC † (G4), pop. 1,348; Prairie Co. (EC). On White River about 60 m NE of Little Rock. CRI&P RR. Saw and stave mills; cotton gins. Commercial fisheries; timber. Diversified farming. Cotton, corn, rice. Advocate + Thursday.....Democratic.....1885 6 26 280 1.50 \$865 Charles Oury, Editor and Publisher. White River Journal..... Thursday.....Democratic.....1907 6 26 280 1.50 Charles A. Walls, Editor and Publisher.	1885	6	26	280	1.50	\$865
DE VALLS BLUFF † (H4), pop. 672; Prairie Co. (EC). 45 m E of Little Rock. CRI&P RR. Rice and saw mills; cotton gins. Timber. Agriculture. Democrat + Thursday.....Democratic.....1910 7 26 304 1.50 \$495 M. J. Gillespie, Editor and Publisher.	1910	7	26	304	1.50	\$495
DE WITT † (H5), pop. 1,853; Arkansas Co. (SE). 70 m SE of Little Rock. SLSW RR. Gum and hardwood timber. Agriculture. Rice, corn, cotton. County Record + Thursday.....Democratic.....1912 6 24 280 1.00 1,180 Mrs. Stella Griffin, Editor and Publisher. Era-Enterprise..... Thursday.....Democratic.....1883 6 26 280 1.00 \$1,100 J. M. Henderson, Jr., Editor; De Witt Publishing Company, Inc.	1912	6	24	280	1.00	1,180
DIERKS (B5), pop. 1,544; Howard Co. (SW). 110 m SW of Little Rock. DQ&E RR. Lumber, stave mills; cotton gin. Timber. Agriculture. Banner..... Thursday.....Democratic.....1919 6 26 280 1.00 475 Lewis M. Layer, Editor and Publisher.	1919	6	26	280	1.00	475
DUMAS (H6), pop. 1,669; Desha Co. (SE). 40 m SE of Pine Bluff. MP RR. Cotton gins and warehouse; lumber mills. Agriculture. Cotton, corn, hay. Clarion + Friday.....Democratic.....1929 3 26 140 1.50 M. A. Bridwell, Editor; Bridwell Printing Company, Publisher. Desha County Democrat + Thursday.....Democratic.....1910 6 26 280 1.50 Clyde E. Carnahan, Editor; Democrat Printing Co., Publisher.	1929	3	26	140	1.50	
EARL (K3), pop. 2,062; Crittenden Co. (E). 26 m W of Memphis, Tenn. MP RR. Saw, grist mills; cotton gin, compress. Agriculture. Cotton. Enterprise..... Friday.....Democratic.....1907 6 26 276 1.50 W. H. Phelps, Editor; Phelps Printing Co., Publisher.	1907	6	26	276	1.50	
EL DORADO † (E7), pop. 16,421; Union Co. (S). 87 m NW of Monroe, La. ED&W; MP; CRI&P RRs. Manufactures refined petroleum, cottonseed oil, asphalt and foundry products, oil-well equipment, brooms, lumber, fertilizer. Railroad shops; bottling works; nursery. Gas and oil wells; timber. Diversified farming. News + Every Morn.....Ind. Dem.....1921 8 24 308 9.90 6,460 Times + Evg.ex.Sun.....Ind. Dem.....1889 8 24 308 6.90 6,952 C. E. Palmer, Editor; News-Times Publishing Company. South Arkansas Progress + Friday.....Ind. Dem.....1928 8 24 308 1.00 3,883 Circ. combined with Smackover Journal. Adv. sold only in combination. John H. Vogel, Editor and Publisher.	1921	8	24	308	9.90	6,460
ENGLAND (F4), pop. 2,130; Lonoke Co. (C). 30 m SE of Little Rock. SLSW RR. Manufactures liniment, ice, ice cream, cotton products, beverages, lumber, building materials. Oak timber. Cotton gins. Agriculture. Cotton, corn, alfalfa, live stock. Democrat + Thursday.....Democratic.....1934 7 26 304 1.50 \$660 M. J. Gillespie, Editor and Publisher.	1934	7	26	304	1.50	\$660
EUODORA (H7), pop. 2,020; Chicot Co. (SE). 100 m S of Pine Bluff. MP RR. Manufactures lumber, caskets. Cotton gin, compress. Fisheries. Hardwood timber. Agriculture. Cotton, corn, hay. Enterprise + Thursday.....Democratic.....1934 6 26 280 1.50 1,013 Jeff S. Henderson, Editor; C. S. Field and Jeff S. Henderson, Publishers.	1934	6	26	280	1.50	1,013
EUREKA SPRINGS † (C1), pop. 2,276; Carroll Co. (NW). 75 m NE of Fort Smith. M&A RR. Manufactures lumber, staves, handles, fire-fighting apparatus. Health resort; mineral springs. Timber. Diversified farming. Carroll Courier + Thursday.....Ind. Dem.....1929 7 24 273 1.50 1,240 F. O. Butt, Editor; Southwest Publishing Company, Inc. Flashlight + Thursday.....Democratic.....1881 6 26 280 1.50 930 Times-Echo..... Evg.ex.Sun.....Democratic.....1881 6 26 280 5.00 W. E. Diehl, Editor; The Diehl Publishing Company.	1929	7	24	273	1.50	1,240
EVENING SHADE † (G1), pop. 325; Sharp Co. (N). 130 m NE of Little Rock. Railroad station, Batesville. MP RR. Cotton gin. Pine, hardwood timber. Agriculture. Cotton, corn, hay. Sharp County Record + Friday.....Democratic.....1876 6 24 280 1.00 \$700 O. C. Shaver, Editor and Publisher.	1876	6	24	280	1.00	\$700
FAYETTEVILLE † (B1), pop. 7,394; Washington Co. (NW). 65 m NE of Fort Smith. SLSF RR. Canning, dental supply, candy factories; lumber, stave mills; poultry packing. University of Arkansas; U. S. Veterans Hospital. Resort. Poultry, fruit farms. Strawberries, apples, tomatoes. Arkansas Agriculturist v..... Monthly.....Agric. Coll.....1926 3 27 126 1.00 400 Students of the College of Agriculture, Editors and Publishers. Controlled free dist. 550 Arkansas Engineer v..... Four ti. a yr.....Eng'g Coll.....1912 3 27 140 1.00 Students of the Engineering College, University of Arkansas, Publishers.	1926	3	27	126	1.00	400

Circulation—★June and March A.B.C. Statements; \$P.O. Statement; Bold face, sworn; †Publisher's Report; Light face, estimated. +Uses Mats. ◊Nonpareil ems. 12 to inch. ∇Agate lines, 14 to inch. †County Seat. Population—1930 Census. √Issued only during academic year.

ARKANSAS

Directory of Newspapers and Periodicals, 1939

FAYETTEVILLE† (Continued)		Estab	Cols	Width	Depth	Sub	Circ
Arkansas Traveler ✓.....Tues. & Fri.....Collegiate.....		1905	5	24	224	1.50	1,700
Students of University of Arkansas, Editors and Publishers.							
Northwest Arkansas Times +.Evg.ex.Sun....Ind. Dem.....		1860	8	24	287	6.24	\$4,367
L. S. Read, Editor; Fayetteville Democrat Publishing Co., 28 E. Center St.							
FORDYCE† (F6), pop. 3,206; Dallas Co. (S). 48 m SW of Pine Bluff. CRI&P; SLSW; F&P RRs. Manufactures lumber, handles, caskets, soft drinks. Cotton gin. Hardwood and pine timber. Diversified farming. Cotton, corn, potatoes.							
Advocate +.....Thursday.....Democratic.....		1884	7	24	280	1.50	\$1,254
Fred L. Snowball, Editor; Advocate Publishing Company.							
News+.....Thursday.....Democratic.....		1904	7	24	280	1.50	\$1,472
Roy L. Elliott, Editor and Publisher.							
FOREMAN (B6), pop. ×1,056; Little River Co. (SW). 30 m NW of Texarkana. SLSF RR. Saw mill; cotton gins. Agriculture. Cotton, corn, hay.							
Sun+.....Friday.....Democratic.....		1902	6	26	280	1.50	
W. B. Coley, Editor and Publisher.							
FORREST CITY† (J3½), pop. 4,594; St. Francis Co. (E). 42 m SW of Memphis, Tenn. SLSW; CRI&P; MP RRs. Cottonseed-oil mills; gins, compress; dress factory; bottling works. Gravel pit; hardwood timber. Agriculture. Cotton, sweet potatoes, corn.							
Crowley Ridge Chronicle +.....Thursday.....Democratic.....		1905	7	24	280	2.00	1,186
F. M. Causey, Editor and Publisher.							
Times-Herald+.....Evg.ex.Sun....Democratic.....		1871	7	26	284	4.50	
John T. Durst, Editor; Times-Herald Publishing Company, Inc.							
FORT SMITH† (B3), pop. 31,429; Sebastian Co. (W). On Arkansas River, 83 m SE of Muskogee, Okla. SLSF; MP; KCS; MV; FS&W RRs. Airport. Manufacturing and distributing center. Mule and stock market. Furniture, glass, bottles, chimneys, mattresses, brick, cottonseed oil, paint, kitchen cabinets, upholstery fabrics, drugs, tents, caskets, autodies, wallpaper manufactured. Oil refineries; zinc smelters. Four banks, bank clearings (12-31-36), \$129,816,790; deposits (12-30-36), \$20,564,616. 8,574 electric meters; 8,822 gas (nat.) meters; 6,275 telephones. Coal mines; hardwood timber.							
Journal of the Arkansas Medical Society.....		1903	2	34	126	x3.00	1,122
Dr. W. R. Brooksher, Ed.; Arkansas Med. Soc., Pub., 610 First Nat'l Bank Bldg.							
Southwest American +.....Morn.ex.Sun...Ind. Dem.....		1907	8	24	280	9.36	★14,712
Southwest Times Record +.....Sunday.....Ind. Dem.....		1882	8	24	280		★★23,282
Times Record +.....Evg.ex.Sun...Ind. Dem.....		1882	8	24	280	9.36	★★8,570
C. F. Byrns, Editor; J. S. Parks and Geo. D. Carney, Publishers, 505 Rogers Ave.							
GENTRY (B1), pop. 779; Benton Co. (NW). 85 m N of Fort Smith. KCS RR. Canning factory. Hardwood timber. Fruit, poultry, dairy, grain farms.							
Journal-Advance.....Thursday.....Independent.....		1894	6	26	276	1.00	575
Ed. W. Coulson, Editor and Publisher.							
GLENWOOD (C5), pop. 1,310; Pike Co. (SW). 32 m SW of Hot Springs. MP; C&C RRs. Saw mill; cotton gin. Pine timber. Poultry farms. Cotton, corn, hay.							
Herald +.....Thursday.....Ind. Dem.....		1925	6	26	280	1.50	
Charles A. Price, Editor and Publisher.							
GRAVETTE (B1), pop. 812; Benton Co. (NW). 42 m S of Joplin, Mo. KCS; SLSF RRs. Lath mill; canning factory. Ships fruit and produce. Timber. Agriculture.							
News-Herald +.....Friday.....Democratic.....		1894	6	26	276	1.50	
Herb Lewis, Editor; Mrs. Keeler and Mrs. Grammer, Publishers.							
GREEN FOREST (D1), pop. 745; Carroll Co. (NW). 23 m SE of Eureka Springs. M&A RR. Many tomato canneries. Diversified farming.							
Tribune+.....Thursday.....Independent.....		1889	7	24	280	1.50	855
W. K. Wharton, Editor and Publisher.							
GREENWOOD† (B3), pop. 591; Sebastian Co. (W). 18 m SE of Fort Smith. MP; MV RRs. Planing mill; cotton gin. Coal mines. Dairy, poultry farms. Peaches.							
Democrat +.....Thursday.....Democratic.....		1882	7	24	280	1.00	896
Earl Dodd, Editor; Greenwood Publishing Company.							
GURDON (D6), pop. 2,172; Clark Co. (SW). 71 m NE of Texarkana. MP RR. Lumber mills; railroad shops; cotton gins. Cinnabar mines; timber. Agriculture. Cotton, corn, hay.							
Times+.....Thursday.....Ind. Dem.....		1880	7	24	270	1.50	1,189
Thomas J. Key, Editor and Publisher.							
HAMBURG† (G7), pop. 1,517; Ashley Co. (SE). 90 m SE of Pine Bluff. MP RR. Saw, grist mills; cotton gin. Pine timber. Dairy farms. Cotton, corn, hay.							
Ashley County Leader +.....Thursday.....Democratic.....		1907	6	26	276	1.50	800
Macon Dunn, Editor; G. P. George, Publisher.							
HARDY† (H1), pop. 508; Sharp Co. (N). 118 m NE of Little Rock. SLSF RR. Bank, Ash Flat. Summer resort. Stave, grist mills. Oak timber. Agriculture.							
Sharp County Independent +.Thursday.....Independent.....		1933	6	26	276	1.00	
Ben D. Daulton, Editor and Publisher.							
HARRISBURG† (J3), pop. 1,111; Poinsett Co. (NE). 23 m S of Jonesboro. MP RR. Lumber and rice mills. Hardwood timber. Agriculture. Cotton, rice, soy beans, dairy products.							
Modern News +.....Friday.....Democratic.....		1888	5	26	248	1.00	1,237
L. D. Freeman, Editor; L. D. Freeman's Sons, Publishers.							

Circulation—★Sept. A.B.C. Statement; ★June and March A.B.C. Statements; §P.O. Statement; Bold face, sworn; †Publisher's Report; Light face, estimated. + Uses Mats. ◊ Nonpareil ems, 12 to inch. ∇ Agate lines, 14 to inch. ‡County Seat. Population—1930 Census; ×Dun & Bradstreet estimate. √Issued only during academic year. xSubscription included in membership fee.

	Estab	Cols	Width	Depth	Sub	Circ
HARRISON † (D1), pop. 3,626; Boone Co. (NE). 125 m NW of Little Rock. M&A RR. Stave, heading factories; bottling works; creamery; silica sand plant. Timber. Diversified farming.						
Boone County Headlight+.....Thursday.....Democratic.....1895	8	24	304	1.50		1,310
George L. Wright, Editor and Publisher.						
Times+.....Evg.ex.Sun.....Democratic.....1870	8	24	287	5.20		\$1,750
T. M. Newman, Editor; Times Publishing Company.						
HAVANA (C3), pop. 370; Yell Co. (W). 65 m E of Fort Smith. CRI&P RR. Saw mills; cotton gin. Pine timber. Dairy, poultry farms. Cotton, corn, hay.						
Mt. Magazine Rural Record+.....Thursday.....Independent.....1924	5	24	252	1.50		1,127
S. J. Barber, Editor; Mt. Magazine Rural Record, Publisher.						
HAZEN (G4), pop. 787; Prairie Co. (EC). 40 m E of Little Rock. SLSW; CRI&P RRs. Cotton gin; grist mill. Hardwood timber. Agriculture. Cotton, rice, hay.						
Grand Prairie Herald+.....Thursday.....Democratic.....1901	5	26	248	1.50		425
Clyde E. Bowman, Editor and Publisher.						
HEBER SPRINGS † (F2 ½), pop. 1,401; Cleburne Co. (NC). 80 m N of Little Rock. M&A RR. Handle factory; lumber, stave, grist mills. Resort, mineral springs. Timber; stone quarries. Poultry, dairy farms. Cotton.						
Times-Headlight+.....Thursday.....Democratic.....1890	6	26	280	1.00		1,100
Chas. L. Ward, Editor; Lewis B. Massey, Publisher.						
HELENA † (K4), pop. 8,316; Phillips Co. (E). On Mississippi River, 95 m SW of Memphis, Tenn. Y&MV; M&A; MP RRs. Port of entry. Manufactures cottonseed oil and vegetable oil products, hardwood lumber, soft drinks. Ships cotton, lumber. Timber. Agriculture.						
East Arkansas Record+.....{Evg.ex.Sat.& Democratic.....1931	8	24	287	7.50		\$4,428
{Sun., Sun. M. Clarence Bruce, Editor; East Arkansas Publishing Company, Inc.						
World+.....{Evg.ex.Sat.& Ind. Dem.....1871	8	24	287	7.80		\$4,682
{Sun., Sun. M. J. M. Young, Editor; C. M. Young, Publisher.						
HOPE (C6), pop. 6,008; Hempstead Co. (SW). 31 m NE of Texarkana. MP; L&A; SLSF RRs. Lumber, planing, cottonseed-oil mills; handle, basket, insecticide, floor sweep, fertilizer factories; brickworks. Hard and softwood timber. Diversified farming.						
Hempstead County News+.....Thursday.....Democratic.....1930	6	26	280	1.00		
F. C. Hawkins, Editor and Publisher.						
Star+.....Evg.ex.Sun.....Ind. Dem.....1899	8	24	287	6.50		\$3,911
Alex. H. Washburn, Editor; Star Publishing Company.						
Truckland Courier+.....Thursday.....Ind. Dem.....1899	8	24	287	1.50		891
Leonard Ellis, Editor; Star Publishing Company.						
HOT SPRINGS NATIONAL PARK † (D4), pop. 20,238; Garland Co. (WC). 50 m SW of Little Rock. Railroad name, Hot Springs. CRI&P; MP RRs. Manufactures lumber, mattresses, caskets, bottled mineral water, awnings, potato chips, brooms. Health resort, mineral springs. Pine and oak timber. Agriculture.						
Arkansaw Thomas Cat.....Weekly.....Iconoclastic.....1890	2	40	154	Free		
J. Davis Orear, Editor and Publisher.						
New Era+.....Evg.ex.Sun.....Independent.....1911	8	24	280	7.80		4,622
Sentinel-Record+.....Every Morn.....Independent.....1880	8	24	280	7.80		\$4,683
R. S. Dean, Editor; Southern Newspapers, Inc., Publisher. Sunday circ. \$4,848						
Ouachita Observer+.....Friday.....Non-partisan.....1928	8	24	280	1.00		302
Maxiene Palmer, Editor; Southern Newspapers, Inc., Publisher.						
HUNTSVILLE † (C1), pop. 602; Madison Co. (NW). 90 m NE of Fort Smith. Railroad and telegraph station, Elkins. SLSF RR. Lumber, stave, flour mills; canning factory. Timber. Diversified farming.						
Madison County Record+.....Thursday.....Independent.....1879	7	24	276	1.50		‡1,000
Harry J. White, Editor and Publisher.						
HUTTIG (F7), pop. 1,386; Union Co. (S). 63 m SW of Pine Bluff. A&LM; L&PB; MP RRs. Bank, El Dorado. Manufactures lumber, boxes, crates. Pine and hardwood timber. Dairy, poultry, truck farms.						
News+.....Thursday.....Democratic.....1906	6	26	273	1.00		
Fred M. Johnson, Editor and Publisher.						
IMBODEN (H1), pop. 564; Lawrence Co. (NE). 120 m NE of Little Rock. SLSF RR. Bank, Smithville. Stave, grist mills. Timber. Agriculture.						
Journal+.....Thursday.....Democratic.....1896	6	26	280	1.50		1,100
Walter C. Yeager, Editor and Publisher.						
JASPER † (D1 ½), pop. 385; Newton Co. (NW). 155 m NW of Little Rock. Railroad station, Harrison. M&A RR. Lumber and stave mills. Timber; lead, zinc mines. Agriculture.						
Informers.....Saturday.....Democratic.....1926	6	26	266	.50		400
J. Milam, Editor and Publisher.						
Newton County Times+.....Friday.....Independent.....1908	6	24	276	1.00		875
George L. Wright, Editor and Publisher.						
JONESBORO † (J2), pop. 10,326; Craighead Co. (NE). 65 m W of Blytheville. SLSW; SLSF RRs. Manufactures lumber, flour, handles, baskets, caskets, drugs, wagons, mattresses. Rice mill; bottling works. Arkansas State College; Jonesboro Junior College. Timber. Agriculture. Cotton, corn, rice.						
Arkansas State College Herald+.....{Semi-mo.....Coll. Agric.....1921	8	24	301	1.00		
{Students of State College, Editors and Publishers.						

Circulation—★June and March A.B.C. Statements; §P.O. Statement; Bold face. sworn; †Publisher's Report; Light face. estimated. +Uses Mats. ◇Nonpareil ems. 12 to inch. ▽Agate lines, 14 to inch. †County Seat. Population—1930 Census.

ARKANSAS

Directory of Newspapers and Periodicals, 1939

JONESBORO† (Continued)		Estab	Cols	Width	Depth	Sub	Circ
Craighead County Journal+	Thursday.....Democratic.....	1922	7	24	280	1.00	
R. B. Vowels, Editor; James Young, Jr., Publisher.							
Sun+	Evg.ex.Sun.....Democratic.....	1903	8	24	294	6.00	\$5,478
Fred D. Troutt, Editor; W. O. Troutt & Sons, Publishers.							
Tribune+	Evg.ex.Sun.....Democratic.....	1905	8	24	287	5.40	3,821
Donald Murray, Editor; Tribune, Inc., Publisher.							
JUDSONIA (G3), pop. 1,123; White Co. (NEC). On Little Red River, 53 m NE of Little Rock. MP RR. Box factory; bottling works; nursery. Timber. Agriculture.							
White County Record+	Thursday.....Independent.....	1876	6	26	287	1.00	
R. C. Mann, Editor; Mann Printing Company, Publisher.							
LAKE CITY† (K2), pop. 760; Craighead Co. (NE). 16 m E of Jonesboro. SLSF RR. Saw, grist mills; cotton gins. Timber. Agriculture. Cotton, corn, watermelons.							
Sun-Times+	Thursday.....Ind. Dem.....	1909	8	24	294	1.50	1,600
Harry H. McDonald, Editor; Donald Murray, Publisher.							
LAKE VILLAGE† (H7), pop. 1,582; Chicot Co. (SE). On Lake Chicot, across Mississippi River from Greenville, Miss. MP RR. Stave mill; cotton gin. Lake resort. Hardwood timber. Agriculture. Cotton, corn.							
Chicot-Spectator+	Friday.....Democratic.....	1906	6	26	280	1.50	1,100
A. B. Avery, Editor; A. B. Avery & Son, Publishers.							
LEACHVILLE (K2), pop. 1,157; Mississippi Co. (NE). 58 m NW of Memphis, Tenn. SLSW; SLSF RRs. Bank, Paragould. Saw, grist mills; cotton gins. Agriculture. Cotton, corn, soy beans.							
Star+	Friday.....Democratic.....	1917	6	26	280	1.50	
E. L. Shaneyfelt, Editor; Star Publishing Company.							
LEPANTO (K2), pop. 1,195; Poinsett Co. (NE). 37 m NW of Memphis, Tenn. SLSF RR. Shingle mills; cotton gins. Hardwood, cypress timber. Agriculture. Cotton, corn, alfalfa.							
News Record+	Friday.....Ind. Dem.....	1937	6	27	280	1.50	1,000
Esther Bindursky, Editor; G. C. Graves, Publisher.							
LEWISVILLE† (C7), pop. 1,061; Lafayette Co. (SW). 27 m E of Texarkana. SLSW RR. Cottonseed-oil, saw mills. Pine, oak timber. Agriculture. Cotton, corn, hay.							
Herald.....	Thursday.....Democratic.....	1918	6	26	276	1.25	
H. E. Watson, Editor and Publisher.							
LITTLE ROCK† (F4), pop. 81,679; Pulaski Co. (C). The State Capital, located in the center of the state on the Arkansas River. MP; SLSW; CRI&P RRs. Airport. Retail and wholesale trading center. Manufactures flour, fertilizer, cottonseed products, drugs, handles, art glass, beer, lumber, plumbing supplies, tents, awnings, furniture. Railroad shops; packing houses; coffee roasters. Crushed stone, bauxite mines; oil, gas wells. Five banks; bank clearings (12-31-36), \$315,394,620; deposits (12-31-36), \$42,924,501. 24,462 electric (AC) meters; 18,800 gas (nat.) meters; 19,700 telephones. Arkansas Law School; several colleges; many state institutions.							
Arkansas Banker.....	Monthly.....Bank & Finan.....	1917	3	27	140	x1.00	400
							900
Robt. E. Wait, Editor; Arkansas Bankers Assn., Pub., 627 Pyramid Bldg. Controlled free dist.							
Arkansas Baptist.....	Wednesday.....Baptist.....	1900	4	24	168	1.00	6,500
J. I. Cossey, Editor; Keith Printing Co., 511 Donaghey Trust Bldg.							
Arkansas Democrat+	{Evg.ex.Sun., Sun. Morn.} Democratic.....	1871	8	24	300	7.80	★40,026
							2.60
W. T. Silington, Editor; Arkansas Democrat Co., Pub., 5th and Scott Sts. Sunday circ.							
Arkansas Farmer.....	Monthly.....Agricultural.....	1898	4	26	189	.50	●68,166
Stanley Andrews, Editor; T. H. Barton, Publisher, 1303 West Fifth St.							
Arkansas Gazette+Every Morn.....Ind. Dem.....	1819	8	25	297	9.00	★53,222
							2.75
Arkansas Gazette+.....Tues. & Fri.....Ind. Dem.....1819 8 25 297 1.00 5,180							
J. N. Heiskell, Editor; Gazette Publishing Company.							
Arkansas Legionnaire.....	Friday.....Amer. Legion.....	1921	6	26	276	x.50	12,550
Bert Presson, Editor; Arkansas Dept. The American Legion, Publisher.							
Arkansas Methodist.....	Thursday.....Methodist.....	1881	4	26	182	1.00	
A. C. Millar, Editor; Arkansas Methodist, Publisher, 1018 Scott St.							
Arkansas Publisher.....	Bi-monthly.....Printing.....	1927	2	40	140	1.00	
Mainly free distribution.							
C. Armitage Harper, Editor; Arkansas Press Assn., Pub., 115 N. Conway St.							
Arkansas Survey-Journal+}	Saturday.....Independent.....	1923	6	26	280	2.00	
(Negro).....	Free dist.						
P. L. Dorman, Editor; Geo. W. Scott, Publisher, 907 ½ Gaines St.							
Baptist & Commoner+	Semi-mo.....Baptist.....	1871	4	26	182	1.00	
Ben M. Bogard, D.D., Editor; Baptist Publishing Company, 102 Glover Bldg.							
Good Government.....	Saturday.....Democratic.....	1937	7	24	280	2.00	5,000
John D. McCully, Editor and Publisher, 507 N. Cedar St.							
Guardian+	Saturday.....Catholic.....	1911	7	24	280	1.00	
Rev. T. L. Keany, Editor; State Printing Co., Pub., 309 ½ W. Second St.							
Journal of ArkansasMonthly.....Educational.....	1913	3	27	136	1.50	7,000
Education√							
Crawford Greene, Ed.; Arkan. Educa'n Assn., Pub., 405 Insurance Bldg.							
Pulaski Weekly Herald+	Friday.....Non-partisan.....	1933	8	22	280	1.00	
Free distribution.							
W. C. Pope, Editor; Stanley Andrews Publishing Company.							
Union Labor Bulletin+	Friday.....Labor.....	1898	6	24	196	1.50	
Herbert Latkin, Editor; Union Publishing Co., Inc., Donaghey Bldg.							

Circulation—★June and March A.B.C. Statements; ●A.B.C. Audit; §P.O. Statement; Bold face, sworn; †Publisher's Report; Light face, estimated. +Uses Mats. ◊Nonpareil ems. 12 to inch. ∇agate lines, 14 to inch. ‡County Seat. Population—1930 Census. √Issued only during academic year. xSub. included in membership fee.

Directory of Newspapers and Periodicals, 1939

ARKANSAS

	Estab	Cols	Width	Depth	Sub	Circ
LONOKE† (G4), pop. 1,674; Lonoke Co. (C). 23 m E of Little Rock. CRI&P RR. Manufactures lumber, cereal. Cotton gin. Agriculture. Rice, cotton. Democrat +Thursday.....Democratic.....1871 6 26 276 1.50 †825 T. J. Bransford, Editor; M. J. Gillespie, Publisher.	1871	6	26	276	1.50	†825
McCRORY† (H3), pop. 924; Woodruff Co. (NEC). 70 m NE of Little Rock. MP RR. Cotton gins; handle, grist mills. Timber. Diversified farming. Arkansas Central Leader.....Thursday.....Democratic.....1923 6 26 276 1.50 2,020 Walter W. Raney, Editor and Publisher.	1923	6	26	276	1.50	2,020
McGEHEE (H6), pop. 3,488; Desha Co. (SE). 65 m SE of Pine Bluff. MP RR. Manufactures lumber, hoops, soft drinks. Timber. Agriculture. Cotton, corn, hay. Times +Thursday.....Democratic.....1925 7 26 308 1.50 1,259 Guy R. Lacy, Editor; W. M. Stuart, Publisher.	1925	7	26	308	1.50	1,259
MAGNOLIA† (D7), pop. 3,008; Columbia Co. (SW). 50 m SE of Texarkana. L&NW RR. Lumber, cottonseed-oil, textile mills; cotton gins; chair factory; bottling works. Agricultural and Mechanical Junior College. Timber. Agriculture. { Banner-News +Evg.ex.Sun.....Democratic.....1938 6 26 273 5.20 550 Banner-News +Thursday.....Democratic.....1878 6 26 273 1.00 2,750 Mrs. W. M. Jones, Editor; Banner-News Publishing Company. Bray vFtntly (Sat.)...Collegiate.....1923 6 30 308 1.00 450 Students of the State Agricultural and Mechanical College, Publishers. Times +Thursday.....Independent.....1929 7 26 308 1.00 2,500 Oscar Barran, Editor and Publisher.	1938	6	26	273	5.20	550
MALVERN† (E5), pop. 5,115; Hot Spring Co. (SW). 22 m E of Hot Springs. MP; CRI&P RRs. Shoe factory; lumber, handle, veneer, flooring mills; brickworks. Timber. Agriculture. Sweet potatoes, corn, cotton. Meteor-Journal +Thursday.....Democratic.....1878 7 24 308 1.00 1,450 Claude Mann, Editor and Publisher. Record +Evg.ex.Sun.....Democratic.....1916 6 26 280 5.20 990 J. H. Beerstecher, Editor and Publisher.	1878	7	24	308	1.00	1,450
MAMMOTH SPRING (G1), pop. 600; Fulton Co. (N). 70 m NW of Jonesboro. SLSF RR. Hydro-electric power plant using overflow from Mammoth Spring. Saw mill. Summer resort. Timber. Agriculture. Democrat +Friday.....Democratic.....1890 6 26 280 1.00 550 Paul Morton, Editor and Publisher.	1890	6	26	280	1.00	550
MARIANNA† (J4), pop. 4,314; Lee Co. (E). 56 m SW of Memphis, Tenn. MP RR. Housedress, casket factories; saw mill; cotton gins. Timber. Diversified farming. Courier-Index +Thursday.....Democratic.....1871 7 26 308 2.00 1,981 John B. Howse, Editor and Publisher.	1871	7	26	308	2.00	1,981
MARKED TREE (K2 ½), pop. 2,276; Poinsett Co. (NE). On St. Francis River, 30 m SE of Jonesboro. SLSF RR. Lumber mills; cotton gins. Hardwood timber. Agriculture. Cotton, corn, hay. Tribune +Thursday.....Ind. Dem.....1905 7 27 308 1.50 1,100 Guy C. Graves, Editor and Publisher.	1905	7	27	308	1.50	1,100
MARSHALL† (E2), pop. 638; Searcy Co. (N). 100 m NW of Little Rock. M&A RR. Bank, Harrison. Winery; cannery; stave mill. Hardwood timber. Agriculture. Mountain Wave.....Friday.....Democratic.....1892 7 26 304 1.00 522 Wm. A. Wenrick, Editor and Publisher. Republican +Friday.....Republican.....1889 7 24 280 1.00 1,150 James R. Tudor, Editor and Publisher.	1892	7	26	304	1.00	522
MELBOURNE† (G1), pop. 380; Izard Co. (N). 100 m NW of Jonesboro. Railroad station, Guion. MP RR. Saw, grist mills; cotton gin. Agriculture. Cotton, corn, hay. Times +Thursday.....Democratic.....1898 6 26 276 1.25 †1,100 Karr Shannon, Editor and Publisher.	1898	6	26	276	1.25	†1,100
MENA† (B4), pop. 3,118; Polk Co. (W). 83 m S of Fort Smith. KCS RR. Lumber, stave, handle mills; cotton gin. Timber. Agriculture. Cotton, corn, potatoes, poultry, dairy products. { Star +Evg.ex.Sun.....Ind. Dem.....1898 8 24 304 5.20 849 Star +Thursday.....Ind. Dem.....1896 8 24 304 1.00 E. W. St. John, Editor; Mena Star Company, Inc., Publisher.	1898	8	24	304	5.20	849
MINERAL SPRINGS (C6), pop. 712; Howard Co. (SW). 32 m N of Texarkana. GN&A RR. Saw, grist mills. Timber. Agriculture. Vim +Thursday.....Democratic.....1916 6 26 280 1.00 500 W. J. Owen, Editor; Vim Publishing Company.	1916	6	26	280	1.00	500
MONETTE (K2), pop. 1,111; Craighead Co. (NE). SLSF RR. Bank, Jonesboro. Cotton gins; saw, grist mills. Ships truck crops. Cypress timber. Agriculture. Sun +Wednesday.....Democratic.....1888 8 24 294 1.50 J. A. Reves, Editor; W. O. Troutt & Sons, Publishers.	1888	8	24	294	1.50	
MONTICELLO† (G6), pop. 3,076; Drew Co. (SE). 50 m SE of Pine Bluff. AD&N; MP RRs. Cotton, cottonseed-oil, stave mills; bottling works. Agricultural and Mechanical College. Timber. Truck, fruit farms. Cotton, corn, hay. Advance-Monticellonian +Wednesday.....Democratic.....1870 6 26 280 1.50 1,000 C. C. Whittington, Editor; Advance Printing Company, Publisher. Weevil Outlet.....Ftntly (Fri.)...Collegiate.....1937 6 26 280 1.00 250 Students of Arkansas A. & M. College, Editors and Publishers.	1870	6	26	280	1.50	1,000
MORRILTON† (E3), pop. 4,043; Conway Co. (C). 52 m NW of Little Rock. MP RR. Cotton, cottonseed-oil mills; creamery; bottling works. Harding College Academy. Agriculture. Democrat +Thursday.....Ind. Dem.....1896 8 24 287 1.00 1,525 Curtis B. Hurley, Editor; Morrilton Democrat, Inc., Publisher. Headlight +Friday.....Democratic.....1874 7 24 280 1.00 1,400 Earle Haynes, Editor; The Morrilton Headlight, Publisher.	1896	8	24	287	1.00	1,525

Circulation—★June and March A.B.C. Statements; §P.O. Statement; Bold face, sworn; †Publisher's Report; Light face, estimated. + Uses Mats. †Nonpareil ems. 12 to inch. ▽Agate lines. 14 to inch. †County Seat. Population—1930 Census. √Issued only during academic year.

	Estab	Cols	Width	Depth	Sub	Circ
MOUNTAIN HOME† (F1), pop. 585; Baxter Co. (N). 80 m NE of Newport. Railroad station, Cotter. MP RR. Stave mill; cotton gin. Timber. Agriculture.						
Baxter Bulletin + Friday.....Independent.....1902	7	26	308	1.50		\$1,050
Tom Shiras, Editor; Shiras Brothers, Publishers.						
MOUNTAIN VIEW† (F2), pop. 458; Stone Co. (N). 100 m N of Little Rock. Railroad station, Sylamore. MP RR. Lumber, rolling mills; cotton gin. Hardwood timber. Diversified farming.						
Herald.....Friday.....Democratic.....1932	6	24	280	1.00		\$650
H. E. Hixson, Editor and Publisher.						
MOUNT IDA† (C4), pop. 512; Montgomery Co. (W). 37 m NW of Hot Springs. Railroad station, Norman. MP; C&C RRs. Saw mills. Pine timber. Grain, dairy, stock, poultry farms.						
Herald +Thursday.....Democratic.....1881	7	26	276	1.50		\$590
M. L. Post, Editor; Herald Publishing Company.						
MURFREESBORO† (C5), pop. 733; Pike Co. (SW). 60 m SW of Hot Springs. MN RR. Cinnabar mines. Lumber mill. Pine timber. Agriculture. Cotton, corn, peaches.						
Pike County Courier +Friday.....Democratic.....1888	5	26	252	1.50		500
S. J. Thomasson, Editor and Publisher.						
NASHVILLE† (C6), pop. 2,469; Howard Co. (SW). 50 m NE of Texarkana. MP; MN; GN&A RRs. Lumber, crates, boxes, beverages manufactured. Timber. Agriculture. Peaches, cotton, cattle, corn, hay.						
Democrat +Evg.ex.Sun.....Democratic.....1931	6	26	280	5.20		750
John Fred King, Editor and Publisher.						
News +Tues. & Fri.....Democratic.....1878	7	24	280	1.50		\$1,262
C. E. Ferguson, Editor; Nashville News Company, Publisher.						
NEWARK (H2), pop. 897; Independence Co. (N). 12 m NW of Newport. MP RR. Saw, grist mills; cotton gin. Hardwood timber. Agriculture. Cotton, corn, hay, wheat.						
Journal +Thursday.....Democratic.....1901	6	26	280	1.00		
O. F. Craig, Editor; O. F. Craig & Sons, Publishers.						
NEWPORT† (H2), pop. 4,547; Jackson Co. (NE). On White River, 80 m NW of Memphis, Tenn. CRI&P; MP RRs. Cottonseed oil, lumber mills; handle, button, canning factories; bottling works; cotton compress. Diversified farming.						
{ Independent +Evg.ex.Sun.....Democratic.....1901	7	24	280	5.00		1,150
{ Independent +Friday.....Democratic.....1901	7	24	280	1.00		2,750
Roy Evans, Editor; Mrs. A. C. Wilkerson, Publisher.						
Jackson County Democrat +Thursday.....Democratic.....1936	6	26	280	1.50		500
Ellis L. Huff, Editor and Publisher.						
NORTH LITTLE ROCK (F4), pop. 19,418; Pulaski Co. (C). On Arkansas River, opposite Little Rock. MP; CRI&P; SLSW RRs. Manufactures cottonseed-oil products, fertilizer, lumber, staves, shingles, sulphur, roofing, tile, concrete pipe. Little Rock College (Cath. men). Timber. Agriculture.						
Times +Friday.....Democratic.....1898	8	24	301	1.00		1,800
John Fruniski, Editor; Times Printing and Publishing Co., Inc.						
OSCEOLA† (L2), pop. 2,573; Mississippi Co. (NE). On Mississippi River, about 50 m N of Memphis, Tenn. SLSF RR. Steamboat connections. Manufactures lumber, chemicals, paint, soft drinks. Cotton gins, Timber. Agriculture. Cotton, corn, hay.						
Times +Friday.....Independent.....1870	6	26	280	1.50		\$1,200
S. M. Hodges, Editor; Times Publishing Company.						
OZARK† (C2½), pop. 1,564; Franklin Co. (NW). On Arkansas River, 35 m E of Fort Smith. MP RR. Cannery; creamery; stave mill. Coal mines. Diversified farming.						
Democrat-Enterprise +Thursday.....Democratic.....1881	6	26	280	1.25		\$770
D. A. Ransom and S. J. Forrest, Editors and Publishers.						
Spectator.....Tues. & Fri.....Democratic.....1911	6	26	280	1.00		
Isham L. Burrow, Editor and Publisher.						
PARAGOULD† (J1), pop. 5,966; Greene Co. (NE). 90 m NW of Memphis, Tenn. SLSW; MP RRs. Manufactures staves, heading, handles, spokes, furniture, canned foods, wine, soft drinks, garments. Agriculture. Cotton, corn, hay.						
{ Press +Evg.ex.Sun.....Ind. Dem.....1894	8	24	294	6.00		\$1,365
{ Soliphone +Mon.&Thurs.....Ind. Dem.....1881	8	24	294	1.50		2,600
Rupert C. Wright, Editor and Publisher.						
PARIS† (C3), pop. 3,234; Logan Co. (W). 48 m E of Fort Smith. FSS&RI; MP RRs. Cottonseed-oil, grist mills; winery; hatchery; cannery. Coal mines. Agriculture. Cotton, corn, wheat.						
Express +Thursday.....Democratic.....1880	7	24	280	1.00		
Wallace D. Hurley, Editor and Publisher.						
Progress +Thursday.....Democratic.....1910	6	26	280	1.00		1,708
James Sprinkle, Editor; Progress Pub. Company.						
PARKIN (J3), pop. 1,676; Cross Co. (E). 40 m W of Memphis. MP RR. Manufactures lumber, staves, concrete products. Cotton gin. Gum, oak, cypress timber. Agriculture.						
Cross County Times.....Thursday.....Democratic.....1933	6	26	280	1.50		Free dist.
Sterling Melhorn, Editor; Times Publishing Company.						
PERRYVILLE† (E3½), pop. 341; Perry Co. (C). 50 m NW of Little Rock. Railroad station and bank, Perry. CRI&P RR. Saw mill. Stock, truck farms. Cotton, corn, hay.						
Perry County News +Thursday.....Democratic.....1870	6	24	280	1.00		1,236
Paul Van Dalsem, Editor and Publisher.						

Circulation—*Junio and March A.B.C. Statements; †P.O. Statement; Bold face, sworn; ‡Publisher's Report; Light face, estimated. + Uses Mats. ◊Nonpareil ems. 12 to inch. ▽Agate lines, 14 to inch. †County Seat. Population—1930 Census.

Directory of Newspapers and Periodicals, 1939

ARKANSAS

	Estab	Cols	Width	Depth	Sub	Circ
PIGGOTT† (K1), pop. 1,885; Clay Co. (NE). 40 m SE of Poplar Bluff, Mo. SLSW; SLSF RRs. Manufactures barrel staves, handles. Nursery; cotton gin. Oak, gum, hickory timber. Dairy, poultry farms. Cotton.						
Banner +.....Friday.....Democratic.....1892	6	26	280	1.00		‡1,500
Chas. L. Payne, Editor and Publisher.						
PINE BLUFF† (F5), pop. 20,760; Jefferson Co. (SEC). 45 m SE of Little Rock. MP; SLSW RRs. Industrial center. Cotton market. Cottonseed-oil, lumber, oak flooring mills; cotton compresses; warehouses; railroad shops; casket, auto parts, paint, drug factories. Stock yards. Agricultural. Mechanical and Normal College (Negro). Timber; gravel pits. Agriculture.						
Commercial +.....Evg.ex.Sun.....Democratic.....1868	8	25	296	7.80		★8,114
W. B. Sorrells, Jr., Editor; E. W. Freeman & Sons, Publishers.						
Graphic +.....Morn.ex.Mon.....Democratic.....1886	8	24	280	7.80		§6,690
H. J. Adair, Editor; G. H. Adams, Publisher.						
POCAHONTAS† (J1), pop. 1,896; Randolph Co. (NE). On Black River, 90 m NW of Memphis, Tenn. SLSF RR. Handle, stave, heading mills; hatchery; cotton gins. Timber. Dairy, poultry, grain farms.						
Star Herald +.....Thursday.....Democratic.....1880	6	26	280	1.50		2,500
Eunice B. O'Baugh, Editor; Star Herald Printing Co.						
PRAIRIE GROVE (B2), pop. 743; Washington Co. (NW). 80 m N of Fort Smith. SLSF RR. Agriculture. Stock, grain, poultry, fruits.						
Enterprise +.....Thursday.....Democratic.....1937	6	26	276	1.00		
G. E. Wiswell, Editor; Wiswell & Son, Publishers.						
PRESCOTT† (D6), pop. 3,033; Nevada Co. (SW). 98 m S of Little Rock. MP; P&NW RRs. Lumber mills; creamery; nursery; cotton gin. Timber. Agriculture. Cotton, corn.						
Arkansas White Ribboner.....Monthly.....W.C.T.U.....1904	4	26	217	.25		
Jennie Carr Pittman, Ed.; Arkansas Woman's Christian Temperance Union, Pub.						
Nevada County Picayune +.....Thursday.....Democratic.....1878	6	26	280	1.00		1,100
Harry F. Helton, Editor and Publisher.						
{ Nevada News +.....Thursday.....Democratic.....1905	6	26	280	1.00		1,100
{ News +.....Evg.ex.Sun.....Democratic.....1907	6	26	280	3.00		540
Archie W. Johnson, Editor; News Printing Company, Publisher.						
RISON† (F6), pop. 876; Cleveland Co. (S). 22 m SW of Pine Bluff. SLSW RR. Saw mills; cotton gins. Timber. Agriculture.						
Cleveland County Herald +.....Wednesday.....Democratic.....1888	6	26	280	1.50		
Guy M. Sadler, Editor and Publisher.						
ROGERS (B1), pop. 3,554; Benton Co. (NW). 80 m N of Fort Smith. SLSF RR. Manufactures vinegar, creamery products, silica, staves, soft drinks. Nursery; hatchery. Mountain resort. Hardwood timber. Diversified farming. Apples, grapes, strawberries.						
{ Democrat +.....Thursday.....Ind. Dem.....1881	8	24	280	1.50		820
{ News +.....Evg.ex.Sun.....Ind. Dem.....1907	8	24	280	4.00		§2,665
Everett W. Pate, Editor and Publisher.						
RUSSELLVILLE† (D3), pop. 5,628; Pope Co. (NWC). 76 m NW of Little Rock. MP; D&R RRs. Cooperage plant; creamery; lumber mills; iron foundry; bottling works; nursery. Arkansas Polytechnic Junior College. Coal mines; timber. Diversified farming.						
Arka-Tech V.....Wednesday.....Collegiate.....1923	6	26	280	1.00		700
Students of Arkansas Polytechnic Junior College, Publishers.						
{ Courier-Democrat +.....Evg.ex.Sun.....Democratic.....1924	8	24	280	6.00		1,138
{ Courier-Democrat +.....Thursday.....Democratic.....1875	8	24	280	1.00		2,473
J. A. Livingston, Editor and Publisher.						
Tribune +.....Friday.....Non-partisan.....1915	6	26	276	1.00		1,100
LeRoy Tyson, Editor; Tribune Printing Company, Publisher.						
SALEM† (G1), pop. 481; Fulton Co. (N). 117 m NE of Little Rock. Railroad station, Mammoth Spring. SLSF RR. Stave mill; cotton gin. Oak timber. Agriculture. Corn, cotton.						
Headlight.....Friday.....Democratic.....1924	5	26	308	1.00		‡800
N. P. Ford, Editor and Publisher.						
SEARCY† (G3), pop. 3,387; White Co. (NEC). 50 m NE of Little Rock. M&NA; DK&S; CRI&P RRs. Stave, saw mills; cotton gin; warehouse; compress; bottling works; hatchery. Harding College. Pine, oak timber. Diversified farming. Cotton, corn, strawberries.						
{ Citizen +.....Evg.ex.Sun.....Democratic.....1890	7	24	280	4.50		815
{ White County Citizen +.....Wednesday.....Democratic.....1889	7	24	280	1.00		2,210
J. J. Baugh, Editor; The Citizen Publishing Company.						
SHERIDAN† (F5), pop. 1,590; Grant Co. (C). 33 m S of Little Rock. MP RR. Handle factory; saw mills; cotton gin. Timber. Agriculture.						
Headlight +.....Thursday.....Democratic.....1881	6	26	280	1.50		
Dalton V. Walker, Editor and Publisher.						
SILOAM SPRINGS (A1), pop. 2,378; Benton Co. (NW). 60 m N of Fort Smith. KCS RR. Butter, canning factories; bottling works. John Brown University. Health resort. Diversified farming. Corn, tomatoes, berries.						
Christian Fellowship +.....Thursday.....Coll.&Relig.....1902	3	26	135	1.00		
John Elwood Brown, Editor; John Brown Schools, Publisher.						
Herald and Democrat +.....Evg.ex.Sun.....Democratic.....1879	5	24	210	3.50		2,542
A. W. Perrine, Editor; Perrine Publishing Company.						

Circulation—★June and March A.B.C. Statements; §P.O. Statement; Bold face, sworn; †Publisher's Report; Light face, estimated. + Uses Mats. ◊ Nonpareil ems. 12 to inch. ▽ Agate lines, 14 to inch. ‡County Seat. Population—1930 Census. √ Issued only during academic year.

ARKANSAS

Directory of Newspapers and Periodicals, 1939

	Estab	Cols	Width	Depth	Sub	Circ
SMACKOVER (E7), pop. 2,544; Union Co. (S). 12 m NW of El Dorado. MP RR. Oil refineries. Oil wells; timber. Agriculture. Cotton, truck crops, corn. Journal + Friday Ind. Dem. 1922 8 24 308 1.50 3,883 Circ. includes South Arkansas Progress, El Dorado Adv. sold only in combination. Mrs. W. L. Wadder, Editor; Grady Kelley, Publisher.						
SPRINGDALE (B1), pop. 2,763; Washington Co. (NW). 10 m N of Fayetteville. SLSW RR. Canning, vinegar, fruit juice factories; wineries; distilleries; nursery. Fruit shipped. Hardwood timber. Agriculture. Berries, grapes, apples. News + Thursday Democratic 1887 7 24 276 1.50 1,723 E. R. Stafford, Editor and Publisher.						
STAMPS (D7), pop. 2,705; Lafayette Co. (SW). 38 m E of Texarkana. L&A; SLSW RRs. Bottling works; cotton gin. Agriculture. Cotton, corn, potatoes. Lafayette Co. Democrat + Friday Democratic 1905 6 26 280 1.00 1,500 L. E. Thomas, Editor and Publisher.						
STAR CITY † (G6), pop. 932; Lincoln Co. (SE). 25 m SE of Pine Bluff. ARK RR. Stave, lumber mills; cotton gins. Gravel pits. Agriculture. Cotton. Lincoln County Ledger + Friday Ind. Dem. 1878 6 26 276 1.25 950 W. B. Ward, Editor; Ledger Publishing Company.						
STATE SANATORIUM (C3), pop. —; Logan Co. (W). 45 m SE of Fort Smith. Railroad station and bank, Booneville. CRI&P RR. State Sanatorium. Agriculture. Cotton, corn, potatoes. Sanatorium Outlook Monthly Tuberculosis 1923 3 27 140 1.00 1,200 Mrs. Ethel Cox, Editor; Parke-Harper Company, Publisher.						
STUTTGART † (G4½), pop. 4,927; Arkansas Co. (SE). 55 m SE of Little Rock. CRI&P; SLSW RRs. Rice elevator; rice and lumber mills. Oak, gum timber. Agriculture. Leader and Arkansasawyer + Evg. ex. Sun. Democratic 1885 8 24 294 5.20 2,200 W. L. Kennedy, Editor; Grand Prairie Leader Co., Publisher.						
TEXARKANA † (B7), pop. 10,764; Miller Co. (SW). 90 m N of Shreveport, La. Total population of Texarkana, Ark., and Texarkana, Tex., 27,366. T&P; KCS; SLSW; MP RRs. Lumber and cottonseed-oil mills; cotton compress; creosoted, clay and sulphur products, crossarm, roofing, mattress, medicine, casket factories. Oil refining. Oil wells; timber. Agriculture. American Baptist Semi-mo. Baptist 1875 4 26 182 1.00 \$6,500 Rev. D. N. Jackson, LLD., Editor and Publisher. Gazette—See Texarkana, Texas. News—See Texarkana, Texas. Two States Press + Friday Non-partisan 1934 7 24 280 1.25 4,317 W. A. Helms, Publisher, 220 Broad St. Free dist. 4,864						
THORNTON (E6), pop. 550; Calhoun Co. (S). 45 m SW of Pine Bluff. SLSW RR. Bank, Fordyce. Saw mills; cotton gin. Timber. Agriculture. Primitive Baptist Semi-mo. Religious 1886 3 26 126 1.50 6,385 C. H. Cayce, Editor; Cayce Publishing Company.						
TRUMANN (J2), pop. 2,995; Poinsett Co. (NE). 18 m S of Jonesboro. SLSF; SLSW RRs. Lumber, caskets manufactured. Cotton gins, compress, warehouse. Oak, gum, cypress timber. Agriculture. Cotton, corn, hay. Democrat + Friday Ind. Dem. 1913 6 27 280 1.50 1,160 J. A. Francis, Editor; Guy C. Graves, Publisher.						
TUCKERMAN (H2), pop. 938; Jackson Co. (NE). On Black River, 94 m NE of Little Rock. MP RR. Cotton gins; saw, grist mills. Timber. Diversified farming. Record Friday Democratic 1919 7 24 280 1.00 \$625 J. E. Parrott, Editor and Publisher.						
VAN BUREN † (B3), pop. 5,182; Crawford Co. (NW). On Arkansas River, 5 miles NE of Fort Smith. MP; SLSF RRs. Foundry; machine shops; railroad shops. Hardwood timber. Agriculture. Cotton, vegetables, fruit. Press-Argus + Friday Democratic 1859 6 24 273 1.50 Hugh Park, Editor; Hugh and J. C. Park, Publishers.						
WALDRON † (B4), pop. 1,077; Scott Co. (W). 40 m SE of Fort Smith. AW RR. Lumber mill; cotton gin. Timber. Agriculture. Cotton, corn, hay. Advance Reporter + Thursday Democratic 1878 6 26 273 1.00 1,200 J. B. Cox, Editor and Publisher.						
WALNUT RIDGE † (J1), pop. 2,007; Lawrence Co. (NE). 120 m NE of Little Rock. MP; SLSF RRs. Saw, grist mills; bottling works; cotton gin. Timber. Agriculture. Times Dispatch + Thursday Democratic 1910 6 26 280 1.50 2,500 James L. Bland, Editor; Times Dispatch, Publisher.						
WAREN † (F6), pop. 2,523; Bradley Co. (S). 42 m SW of Pine Bluff. MP; W&OV; W&SR RRs. Cottonseed-oil, lumber mills; handle factory. Timber. Agriculture. Cotton, corn, potatoes. Eagle-Democrat + Thursday Democratic 1886 7 24 280 1.50 1,913 G. C. Pinckney, Editor; Eagle Publishing Company, Inc.						
WASHINGTON † (C6), pop. 457; Hempstead Co. (SW). 110 m SW of Little Rock. MP RR. Bank, Hope. Cotton gins; saw mill. Agriculture. Telegraph + Thursday Democratic 1839 8 24 283 1.00 793 W. H. Etter, Editor and Publisher.						
WEST MEMPHIS (K3), pop. 895; Crittenden Co. (E). MP; SLSF RRs. Bridge to Memphis, Tenn. Cottonseed-oil, saw, grist mills; nursery. Agriculture. Arkansas Municipalities Monthly Municipal 1934 2 36 126 1.25 3,100 W. D. Hopson, Editor; Arkansas Municipal League, Publisher.						

Circulation—★June and March A.B.C. Statements; †P.O. Statement; Bold face, sworn; ‡Publisher's Report; Light face, estimated. + Uses Mats. ◊ Nonpareil ems, 12 to inch. ∇ Agate lines, 14 to inch. †County Seat. Population—1930 Census.

Directory of Newspapers and Periodicals, 1939

ARKANSAS

WEST MEMPHIS (Continued)		Estab	Cols	Width	Depth	Sub	Circ
Crittenden County Times.....	Friday.....Democratic.....	1930	7	26	308	2.00	1,018
C. H. Brown, Editor and Publisher.							
News +	Friday.....Democratic.....	1936	7	24	280	1.50	2,024
Fred L. Hedges, Editor and Publisher.							
WYNNE† (J3), pop. 3,505; Cross Co. (E). 45 m W of Memphis, Tenn. MP RR. Handle mill; cotton gins; bottling works. Fruit shipped. Agriculture.							
Progress +	Thursday.....Democratic.....	1898	7	24	280	1.50	
Roland Hughes, Editor; Cross County Printing Co., Inc., Publisher.							
Star-Progress +	Evg.ex.Sun.....Democratic.....	1929	7	24	280	4.80	
Harmon Elder, Editor; Cross County Printing Co., Inc., Publisher.							
YELLVILLE† (E1), pop. 478; Marion Co. (N). On White River, 120 m SE of Springfield, Mo. MP RR. Saw, stave, grist mills. Zinc, lead mines; pine, oak timber. Dairy, poultry, stock farms.							
Mountain Echo +	Wednesday.....Democratic.....	1886	6	26	266	1.50	
Don Matthews, Editor and Publisher.							

Circulation—★June and March A.B.C. Statements; §P.O. Statement; Bold face, sworn; †Publisher's Report; Light face, estimated. +Uses Mats. ◇Nonpareil ems, 12 to inch. ▽Agate lines, 14 to inch. †County Seat. Population—1930 Census.

CALIFORNIA

Population 5,639,000 (U. S. Estimate 1935)

State Capital, SACRAMENTO

California is bounded on the north by Oregon, east by Nevada and Arizona, south by Lower California, west by the Pacific Ocean. Its length is approximately 770 miles; its breadth, 230 miles; land area, 155,652 square miles; rank in area (1930), second.

The state has a coast line of 1,000 miles indented by many bays, among them Humboldt, San Francisco, of Golden Gate fame, and San Diego. Crossing these waterways are the San Francisco-Oakland Bay Bridge and the Golden Gate Bridge, both of which have attracted wide attention as feats of engineering. Two mountain ranges traverse it, the Sierra Nevada in the east and the Coast Range in the west. Between them lie the beautiful and fertile Sacramento and San Joaquin Valleys. Peaks of the Coast Range rise to 8,000 feet; in the Sierras altitudes exceed 10,000 feet. Mt. Whitney is 14,501 feet above sea level and the highest point in the United States. And only 70 miles from it, in the same county, is the lowest point in the entire country, Death Valley, a depression that is 276 feet below sea level.

The northern part of the state is an elevated mountain region, noted for timber, minerals and fruits. The central and southern portions, except in the mountainous districts, have soils of unexcelled fertility. The southwestern part is valuable for minerals, contains some fertile valleys and also arid, barren deserts.

Like the topography, the climate is extremely varied, ranging from the temperatures of snow-capped mountains to those of the tropics. And its rainfall varies from 75 inches in the wet season in the north to about two inches in the desert regions. The Weather Bureau at Fresno gives the highest temperatures on record as 115 degrees; the lowest on record as 17. The annual monthly mean is 63; the total precipitation, 9.30 inches.

There are large forests in the state, especially on the North Coast Range. In several of the national parks, among them celebrated Yosemite, are to be seen the giant Sequoias. The University of California, one of the largest universities in the country, is located at Berkeley with a branch in Los Angeles. Two other noted universities are Leland Stanford at Palo Alto and University of Southern California at Los Angeles. Lick Observatory is located at Mt. Hamilton. Hollywood, a suburb of Los Angeles, is the center of the motion picture industry.

POPULATION

Rank among the states, sixth. Urban residents in 1930, 73%. Of the 5,040,247 white persons, 810,034 are foreign born: 162,318 from the British Isles; Italians, 107,249. Mexicans number 368,013; Chinese, 37,361; Japanese, 97,456; Negroes, 81,048; Indians, 19,212.

AGRICULTURE

Number of farms (1935), 150,360. An increase of 14,684 since 1930. Average acreage per farm, 202.4. Average value per farm, \$15,466. Value of land and buildings, \$2,325,446,364. Number of farms, 175 to 259 acres, 5,022; 100 to 174 acres, 12,101; 50 to 99 acres, 17,121; 20 to 49 acres, 38,260; owner-operated farms, 110,847. Colored farmers, 6,893 farms.

Gross receipts from sale of crops (1937), \$429,875,000; live stock and live stock products, \$224,275,000.

Cash income from chief crops (1937): oranges, \$61,007,000, rank, first; grapes, \$43,000,000, rank, first; cotton lint, \$24,500,000, rank, ninth; lettuce, \$23,230,000, rank, first; lemons, \$22,658,000, rank, first; peaches, \$19,225,000, rank, first; dry beans, \$17,700,000, rank, first; potatoes, \$14,100,000, rank, fifth; all hay, \$13,000,000, rank, first; sugar beets and beet sugar, \$11,370,000, rank, first; rye, \$10,750,000, rank, first; cantaloups, \$8,873,000, rank, first; cottonseed, \$6,650,000, rank, eighth; green peas, \$6,213,000, rank, first; celery, \$6,101,000, rank, first; carrots, \$6,029,000, rank, first; rice, \$5,300,000, rank, fourth. Other important crops are: pears, Irish potatoes, tomatoes, asparagus, cauliflower, cherries, apples, strawberries, artichokes, hops, grapefruit, flaxseed, watermelons, sweet potatoes.

Farm animals (on farms, 1937): all cattle and calves, \$100,654,000, rank, seventh; sheep and lambs, \$25,622,000, rank, second; horses and colts, \$20,366,000, rank, nineteenth; swine and pigs, \$8,712,000, rank, fourteenth; mules and colts, \$4,299,000, rank, twenty-first.

Poultry and eggs (1937): chickens, \$11,589,000, rank, sixth; eggs, \$31,634,000, rank, first.

Dairy products (1936): creamery butter, 63,617,000 lbs.; American cheese, 10,515,000 lbs.; other cheeses, 25,315,000 lbs.; condensed and evaporated and dried milk, 256,366,000 lbs.; ice cream, 15,641,000 gallons; milk (1937), \$86,714,000.

FISHERIES

Total catch (1936), \$17,286,086. Principal fish: tuna and tuna-like fish, pilchard or sardines, mackerel, flounder, salmon, crabs.

FORESTS

Total commercial forest area (1930), 17,538,000 acres. Lumber production (including Nevada, 1936): 203 mills producing 1,647,537 M feet b. m.; lath, 26,766,000; shingles, 119,371 squares. Principal woods: ponderosa pine, redwood, sugar pine, Douglas fir, white fir. (For value see lumber and timber products under Manufactures.)

MANUFACTURES

Number of establishments (1935), 10,383; employing 246,223. Value of products, \$2,159,-434,292, rank, seventh. Leading industries: petroleum refining, \$265,385,925; canned and dried fruits and vegetables, preserves, jellies, fruit butters, pickles and sauces, \$174,011,865; motor vehicles, not including motorcycles, \$120,815,123; meat packing, wholesale, \$120,563,585; bread and other bakery products, \$75,417,645; printing and publishing (newspapers and periodicals), \$67,085,827; tin cans and other tinware (not elsewhere classified), \$44,304,763; women's clothing (not elsewhere classified), \$37,815,286; lumber and timber products (not elsewhere classified), \$37,444,407; rubber tires and inner tubes, \$34,289,480; printing and publishing

RAILROADS

- 3 Amador Central
- 4 Arcata and Mad River
- 7 Atchison, Topeka & Santa Fe
- 8 Bay Point & Claydon
- 10 California Central
- 11 California, Shasta & Eastern
- 12 California Western R. ft. & Navigation Co.
- 13 Camino, Redwood & Lake Tahoe
- 16 Diamond & Collier
- 18a Homestead & Little River
- 18b Homestead & Little River
- 20 Hobart Southern
- 25 Modesto & Empire
- 25 Modesto & Empire Traction
- 25 Nevada County Narrow Gauge
- 25 Northwestern Pacific
- 25 Pacific Coast
- 30 Redwood & Lake Tahoe
- 30 Quincy
- 31 Sacramento Northern
- 34 San Diego & Arizona
- 34 Santa Maria Valley
- 34 Sierra Railway of California
- 37 Southern Pacific
- 72 Stockton Terminal & Eastern
- 174 Tidewater Southern
- 186 Yreka
- 190 Yuma Valley

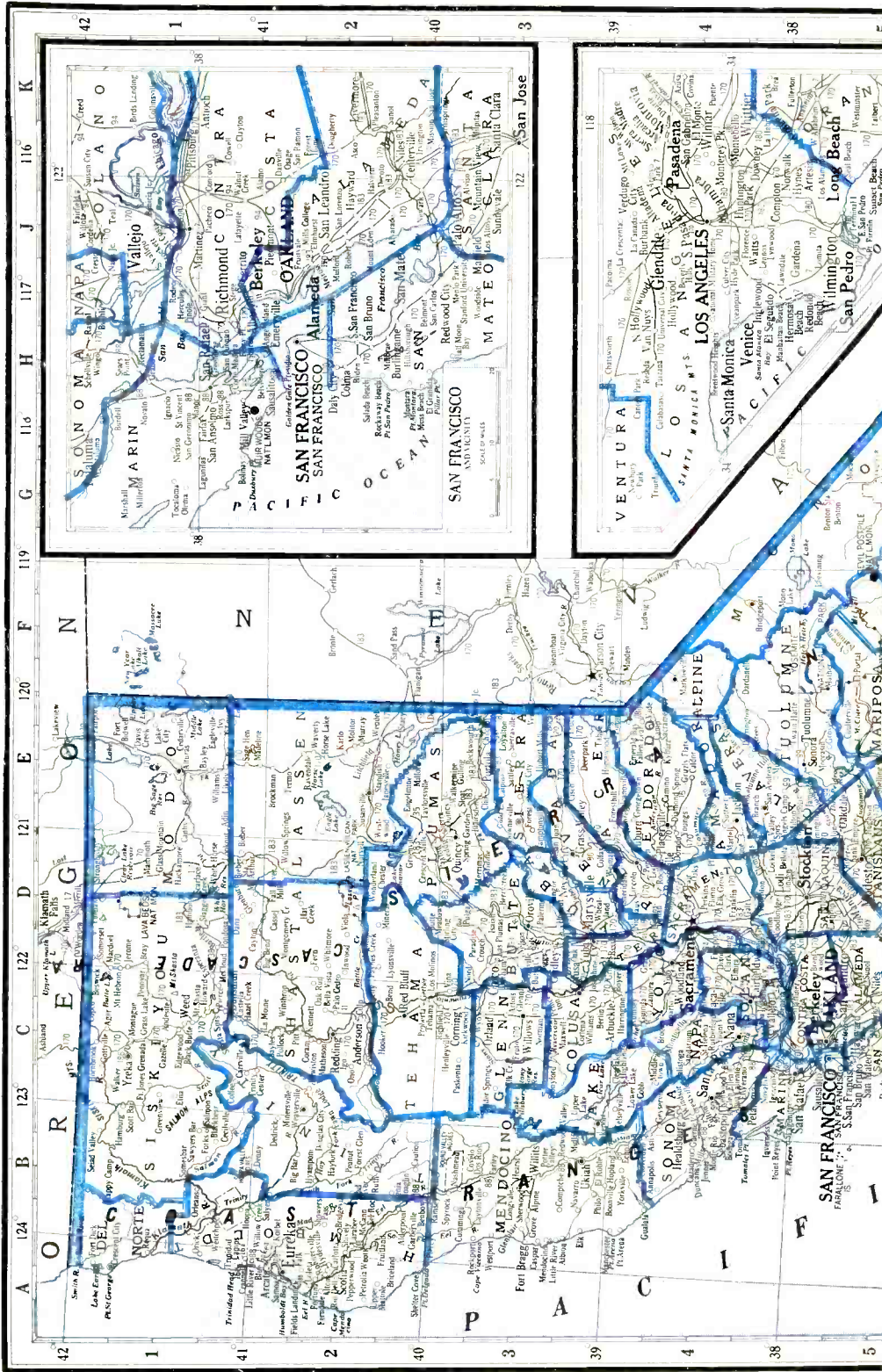

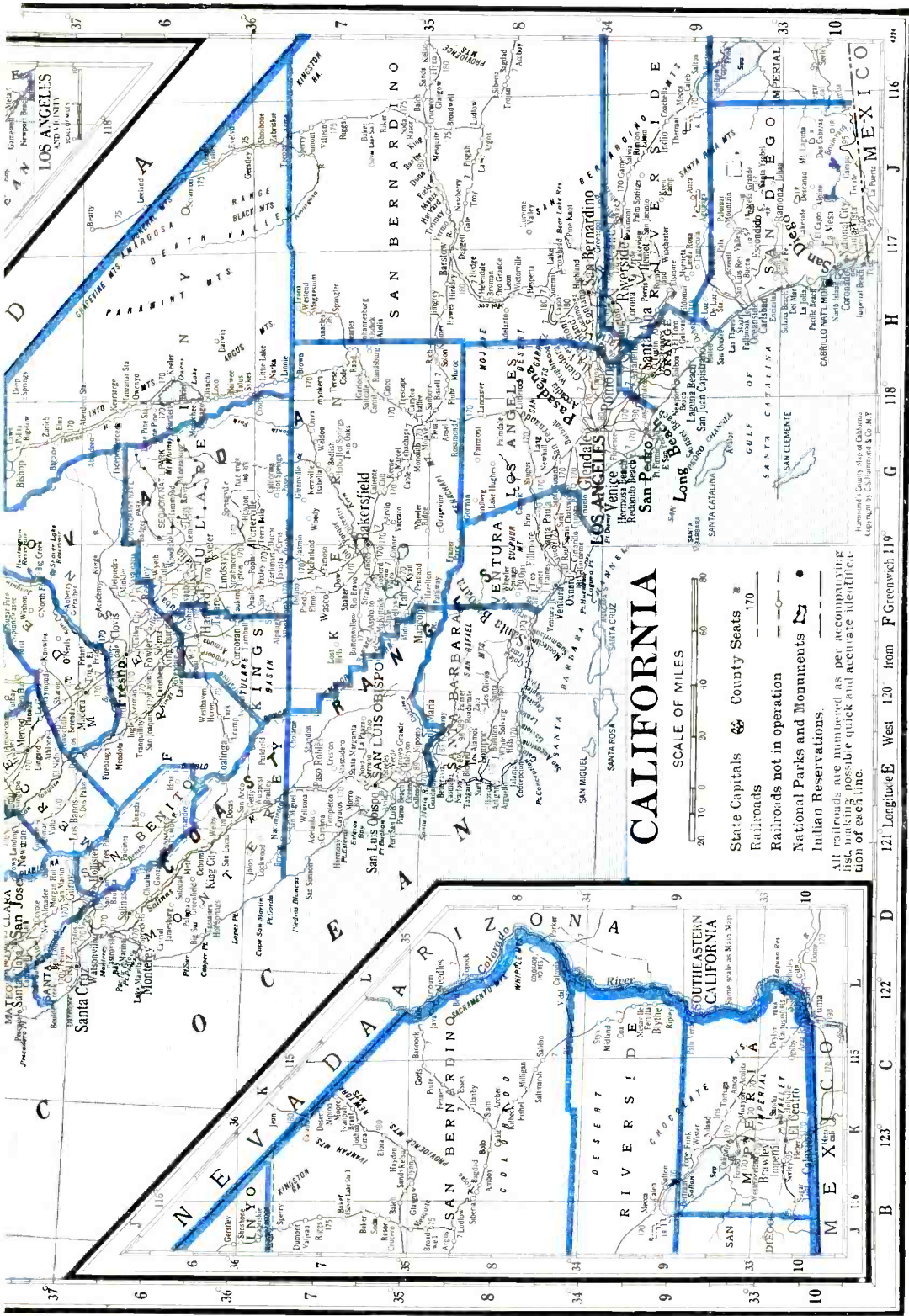

CALIFORNIA



- State Capitals & County Seats
- Railroads
- Railroads not in operation
- National Parks and Monuments
- Indian Reservations

All railroads are numbered as per accompanying table. All other numbers are for identification purposes only.

Copyright by C.S. Hammond & Co., N.Y.

Prepared especially for this

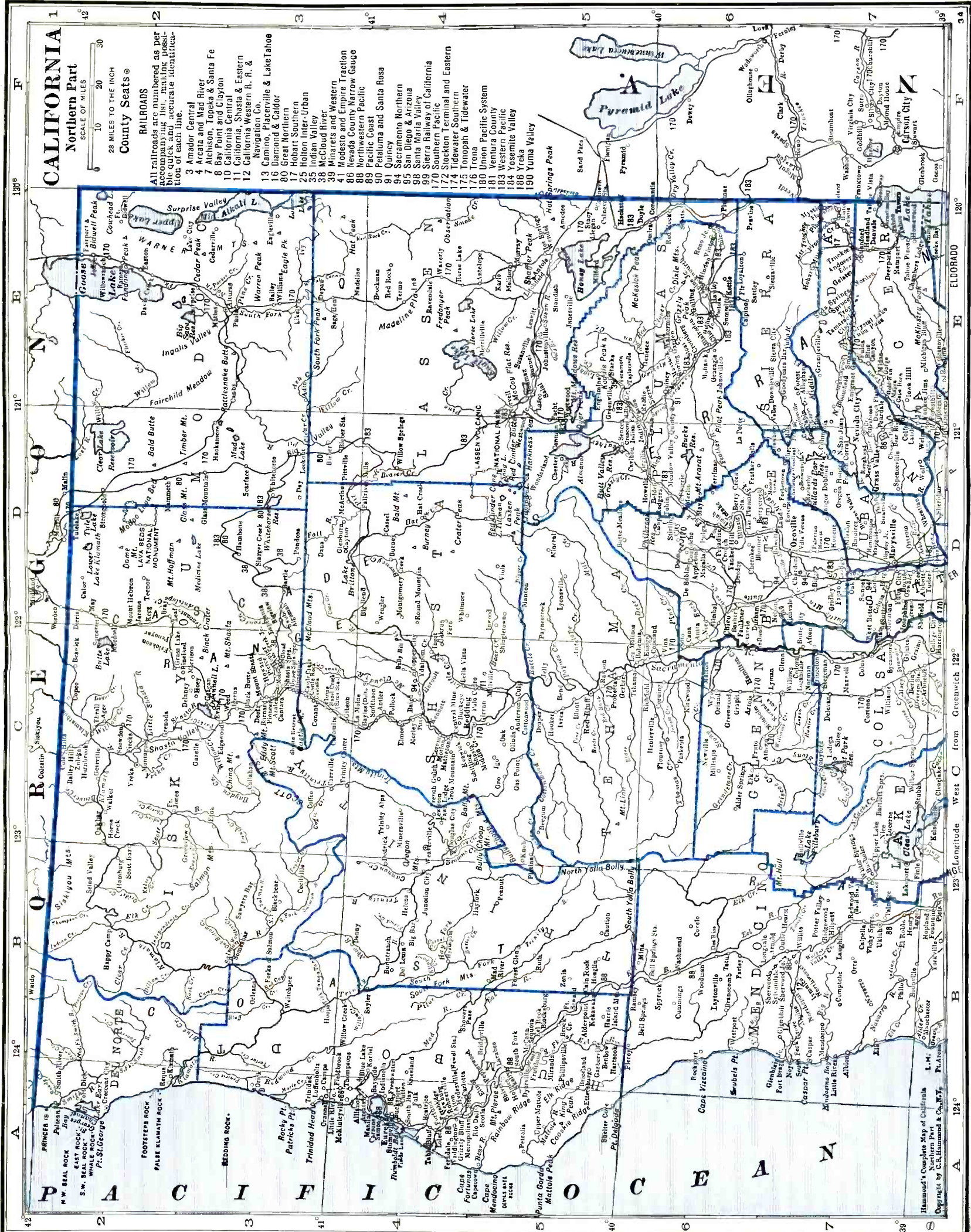

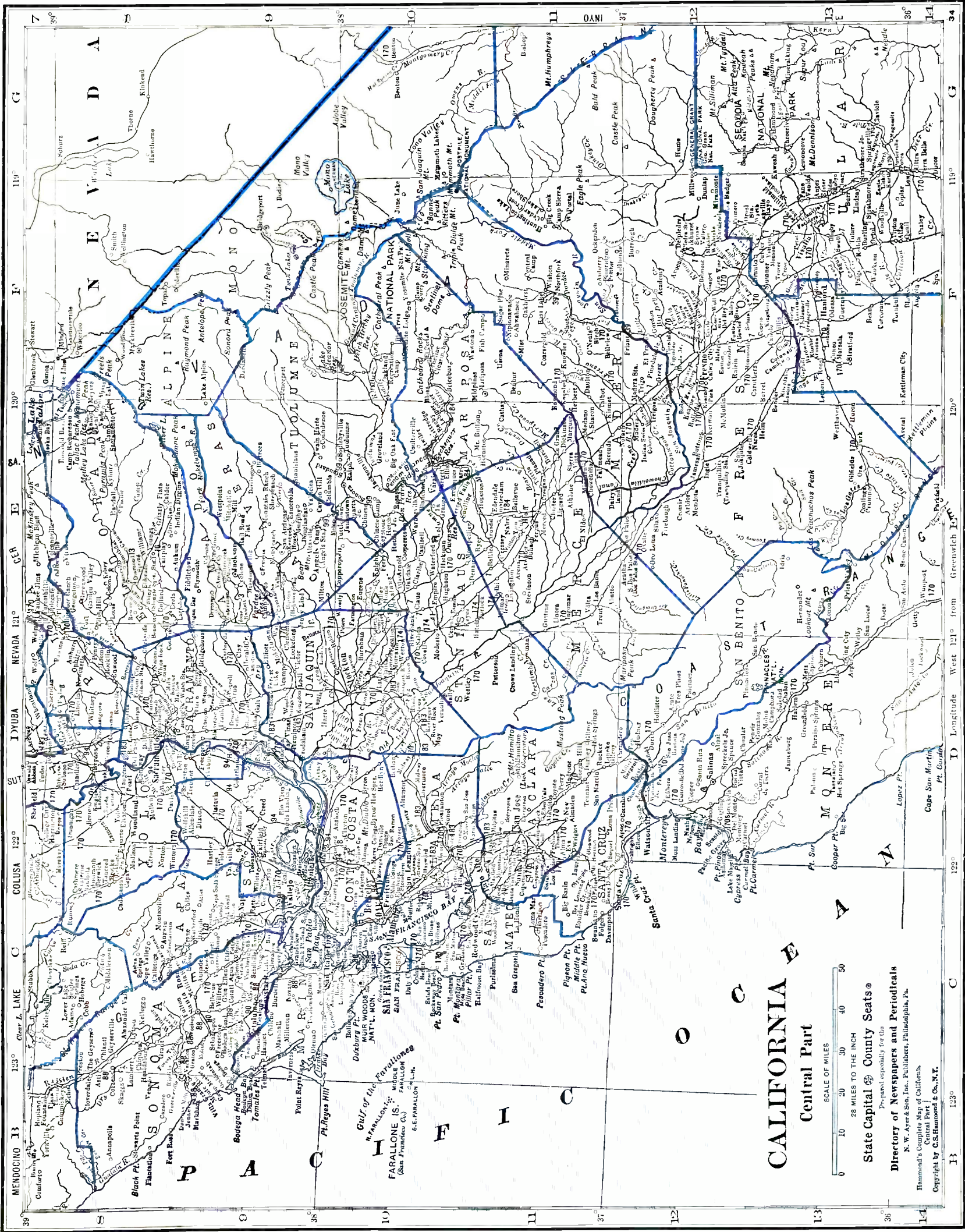

For railroad list, see map of California—Northern Part.

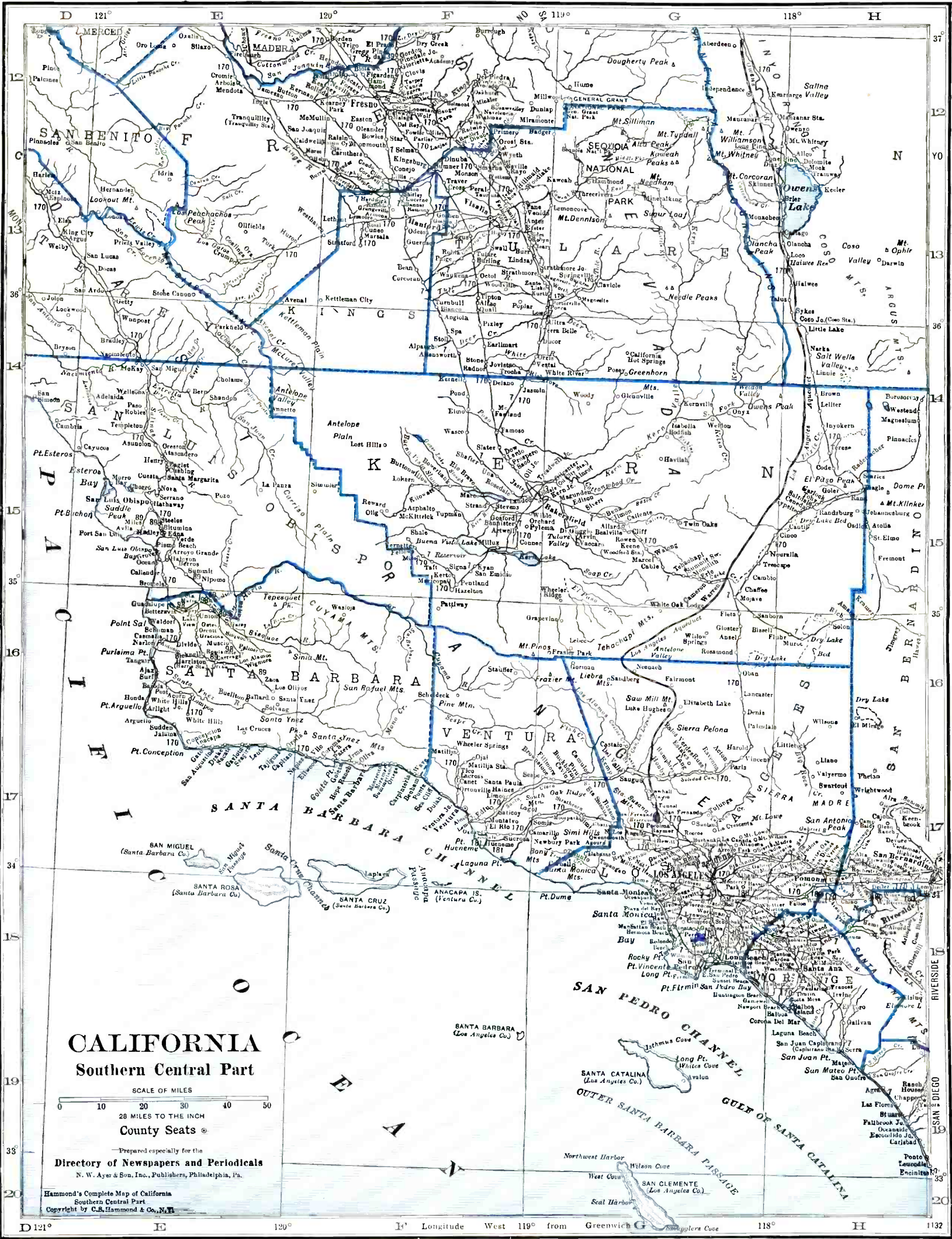

For railroad list, see map of California—Northern Part.

CALIFORNIA

Southern Part

SCALE OF MILES
0 10 20 30 40 50
28 MILES TO THE INCH

County Seats

Prepared especially for the
Directory of Newspapers and Periodicals
N. W. Ayer & Son, Inc., Publishers, Philadelphia, Pa.

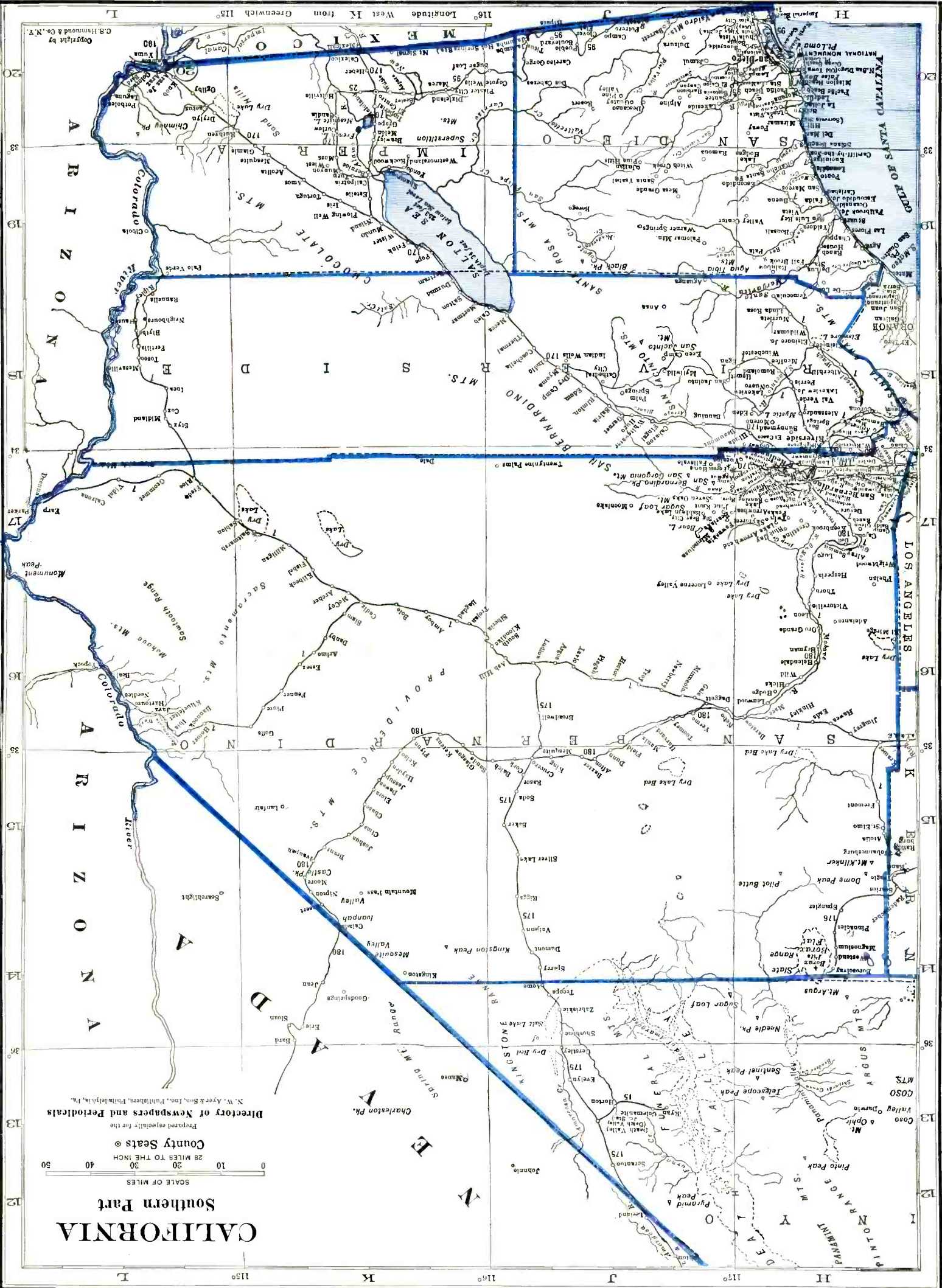

For railroad list, see map of California—Northern Part.

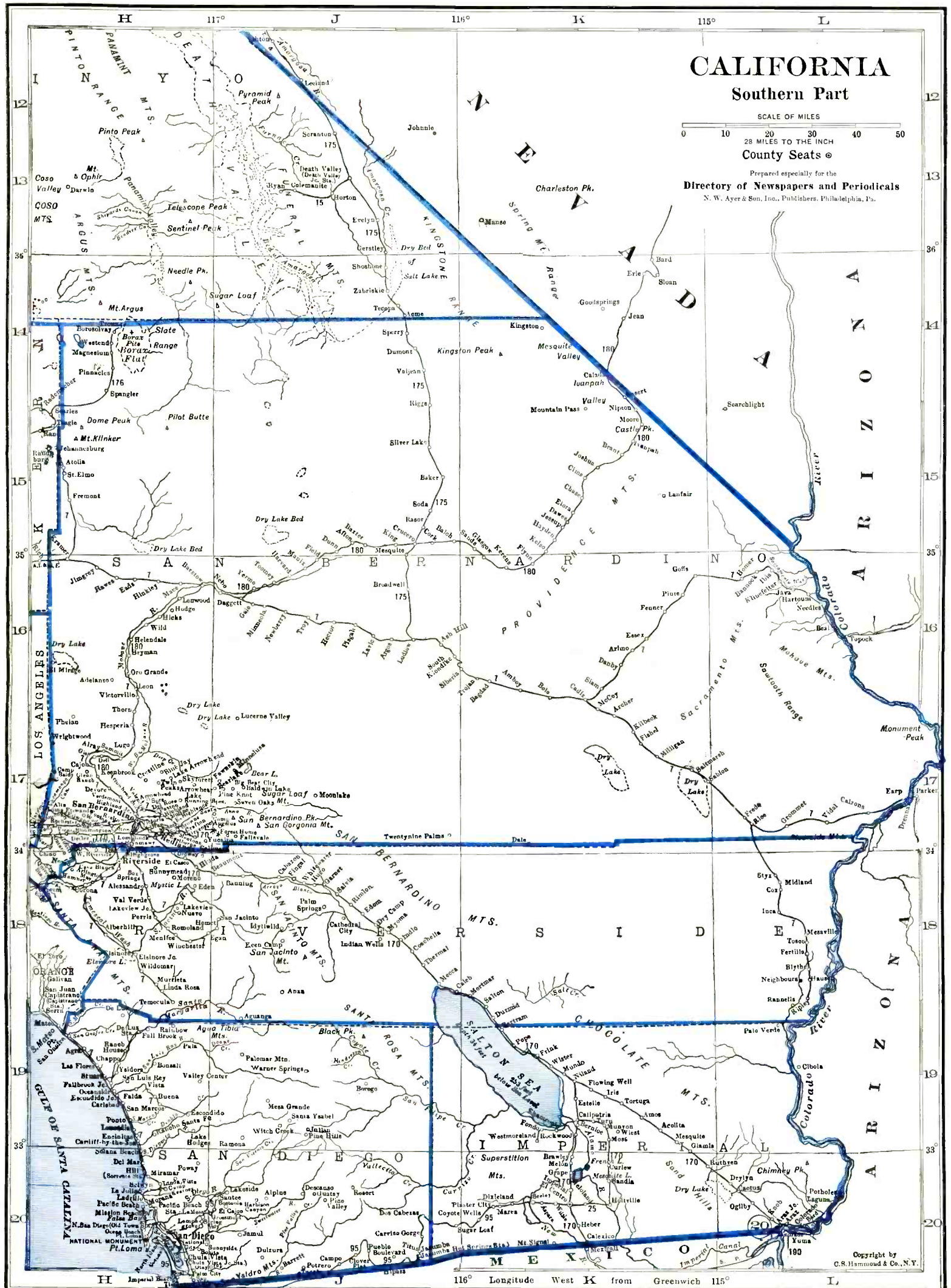

For railroad list, see map of California—Northern Part.

(book, music and job), \$33,104,514; feeds, prepared, for animals and fowls, \$31,475,626; machinery (not elsewhere classified), \$31,098,875; canned and cured fish, crabs, shrimp, oysters and clams, \$28,614,727; liquors, vinous, \$28,278,456; chemicals (not elsewhere classified), \$27,664,660; paints, pigments and varnishes, \$25,693,741; butter, \$24,394,592; planing-mill products (including general millwork) made in planing mills not connected with sawmills, \$23,133,284; flour and other grain-mill products, \$22,820,890; shortenings (other than lard), vegetable cooking oils and salad oils, \$22,774,972; liquors, malt, \$21,847,333; furniture, including store and office fixtures, \$20,320,069. Other industries from \$20,000,000 to \$10,000,000; motor-vehicle bodies and parts, sugar beet, electrical machinery, apparatus and supplies, soap, aircraft and parts, machine shops, oils (not elsewhere classified), condensed and evaporated milk, ice cream, paper, railroad repair shops, confectionery, food preparations (not elsewhere classified), structural and ornamental metal work made in plants not operated in connection with rolling mills, cement, stoves and ranges (other than electric) and warm air furnaces, fabricated textiles other than wearing apparel and house furnishings, glass, ship and boat building (steel and wooden) including repair work, boxes, paper (not elsewhere classified).

MINERALS

Total value (1936), \$443,440,000, rank, third. Principal mineral products: petroleum, natural gas, gold, natural gasoline.

MISCELLANEOUS

Number of telephones (1937), 1,563,000, rank, third. Motor vehicles registered (1937), 2,484,653, rank, second. Number of families having radio sets (1937), 1,719,800, or 94.5%. Number of post offices (1936-37), 1,496; gross postal receipts, \$42,622,479.84, rank, fourth. Retail stores (1935), 100,874; sales, \$2,329,009,000.

CALIFORNIA NEWSPAPER AND PERIODICAL STATISTICS

Newspapers		Periodicals	
Period of Issue	Number	Period of Issue	Number
Daily	154	Daily	18
Evening dailies	(106)	Tri-weekly	2
Morning dailies	(44)	Semi-weekly	5
All-day dailies	(4)	Weekly	57
Daily, Foreign	(16)	Fortnightly	6
Daily, with Sunday edition	(47)	Semi-monthly	11
Tri-weekly	2	Monthly	207
Semi-weekly	42	Bi-monthly	12
Weekly	509	Quarterly	16
Fortnightly	1	Ten times a year	2
Semi-monthly	1	Six times a year	1
		Four times a year	1
Total Newspapers	709	Total Periodicals	338

Total number of publications	1647
County seats (indicated by †) having publications	57
Total number of towns having publications	429

LIST OF COUNTIES*

Total number of counties 58

County, Location on Map, and County Seat	Pop.	County, Location on Map, and County Seat	Pop.
Alameda (W), Oakland	474,883	Orange (S), Santa Ana	118,674
—Alpine (E), Markleeville	241	Placer (NE), Auburn	24,468
Amador (EC), Jackson	8,494	Plumas (NE), Quincy	7,913
Butte (N), Oroville	34,093	Riverside (SE), Riverside	81,024
Calaveras (C), San Andreas	6,008	Sacramento (NC), Sacramento	141,999
Colusa (C), Colusa	10,258	San Benito (W), Hollister	11,311
Contra Costa (W), Martinez	78,608	San Bernardino (SE), San Bernardino	133,900
Del Norte (NW), Crescent City	4,739	San Diego (S), San Diego	209,659
Eldorado (EC), Placerville	8,325	San Francisco (W), San Francisco	634,394
Fresno (SW), Fresno	144,379	San Joaquin (C), Stockton	102,940
Glenn (NWC), Willows	10,935	San Luis Obispo (SW), San Luis Obispo	29,613
Humboldt (NW), Eureka	43,233	San Mateo (W), Redwood City	77,405
Imperial (SE), El Centro	60,903	Santa Barbara (SW), Santa Barbara	65,167
Inyo (SE), Independence	6,555	Santa Clara (W), San Jose	145,118
Kern (S), Bakersfield	82,570	Santa Cruz (W), Santa Cruz	37,433
Kings (SW), Hanford	25,385	Shasta (N), Redding	13,927
Lake (C), Lakeport	7,166	Sierra (NE), Downieville	2,422
Lassen (NE), Susanville	12,589	Siskiyou (N), Yreka	25,480
Los Angeles (S), Los Angeles	2,208,492	Solano (NWC), Fairfield	40,834
Madera (SC), Madera	17,164	Sonoma (NW), Santa Rosa	62,222
Marin (W), San Rafael	41,648	Stanislaus (C), Modesto	56,641
Mariposa (C), Mariposa	3,233	Sutter (C), Yuba City	14,618
Mendocino (NW), Ukiah	23,505	Tehama (N), Red Bluff	13,866
Merced (C), Merced	36,748	Trinity (NW), Weaverville	2,809
Modoc (NE), Alturas	8,038	Tulare (SC), Visalia	77,442
Mono (E), Bridgeport	1,360	Tuolumne (EC), Sonora	9,271
Monterey (W), Salinas	53,705	Ventura (S), Ventura	54,976
Napa (W), Napa	22,897	Yolo (C), Woodland	23,644
Nevada (C), Nevada City	10,596	Yuba (NC), Marysville	11,331

*Counties without newspapers are marked—

For circulation figures for daily papers see also Daily Newspaper List in back of Directory. Occasionally it is possible to incorporate a later figure in that list.

CALIFORNIA

Directory of Newspapers and Periodicals, 1939

	Estab	Cols	Width	Depth	Sub	Circ
ADIN (E3), pop. ×500; Modoc Co. (NE). 200 m NE of Chico. Nearest bank and railroad station, Lookout. WP; GN RRs. Saw mills. Pine timber. Agriculture.						
Argus.....Thursday.....Independent.....1882	7	26	273	2.00		
Edwin S. Pickard, Editor and Publisher.						
ALAMEDA (C10), pop. 35,033; Alameda Co. (W). An island in San Francisco Bay, 10 m E of San Francisco, with ferry connections. SP; AB; AT&SF; WP RRs. Two airports. Manufactures pumps, Diesel engines, paints, price tags, boxes, pencils, display cases, clay, creosoted products, dental brushes, refrigerating machinery, aircraft propellers. Shipyards; brass foundry; nurseries. Three banks; deposits (12-31-36), \$16,537,000. 11,406 electric meters; 10,486 gas (artif.) meters; 9,711 telephones. Residential.						
Journal +.....Friday.....Republican.....1935	8	24	294	2.00		
Alameda Journal, Publisher.						
Times-Star +.....Evg.ex.Sun.....Independent.....1881	8	24	301	6.00		5,916
Coupe Hartley, Editor; Times-Star Publishing Co.						
ALBANY (C10), branch of Berkeley P. O., pop. 8,569; Alameda Co. (W). On San Francisco Bay, adjoining Berkeley. SP RR. Building material factory. Residential.						
Enterprise +.....Thursday.....Independent.....1908	5	24	210	2.00		3,041
G. J. Patty, Editor; H. S. Howard, Publisher, 904 San Pablo Ave.						
Times +.....Friday.....Republican.....1935	7	24	280	2.00		500
E. M. Wilson, Editor; H. A. Hutaff, Publisher, 850 San Pablo Ave. Free dist. 3,675						
ALHAMBRA (G17), pop. 29,472; Los Angeles Co. (S). 6 m NE of Los Angeles. SP; PE RRs. Airport. Manufactures steel, foundry, dairy, wood products, engines, pipe, steel casement windows, jetties, revolving sign equipment, orchard heaters, sprinklers, roofing, floor tile, paint, garments, ink, shoe polish. Three banks; deposits (July 3, 1936), \$8,605,000. The following figures are for the district: 29,000 electric (AC) meters; 19,500 gas (nat.) meters; 10,355 telephones. Oil wells.						
Herald +.....Thursday.....Independent.....1928	5	24	224	Free		17,300
D. J. Sinclair, Editor; Alhambra Herald, Publisher, 40 N. Garfield Ave.						
Post-Advocate +.....Evg.ex.Sun.....Independent.....1924	8	24	294	7.00		★★6,049
Clayton I. Ward, Editor; H. C. Burkheimer, Publisher, 11 S. Stoneman Ave.						
Review +.....Thursday.....Independent.....1928	5	24	224	1.00		
Theresa Archer, Editor; A. T. Archer, Publisher, 2512 W. Main St. Free dist.						
ALTADENA (G17), branch of Pasadena P. O., pop. ×17,957; Los Angeles Co. (S). 9 m N of Pasadena. PE RR. Manufactures shutter awnings, furniture. Nursery. Flint-ridge School (girls); Lolomi Lodge (boys). Tuberculosis sanatorium. Poultry, dairy, fruit farms. Oranges, lemons, grapefruit.						
Press +.....Thursday.....Independent.....1929	8	24	280	2.00		
Grayson M. McCarty, Editor and Publisher, 750 E. Mariposa St.						
ALTURAS † (E2 ½), pop. 2,338; Modoc Co. (NE). 108 m SE of Klamath Falls, Ore. SP RR. Moulding factory; creamery. Pine timber. Stock farms. Hay, grain.						
Modoc County Record and Surprise Valley Record +.....Thursday.....Progressive.....1892	7	24	280	2.00		1,229
R. M. Sloss, Editor and Publisher.						
Plaindealer and Modoc County Times +.....Thursday.....Independent.....1896	8	24	276	2.00		1,430
G. P. French, Editor; R. A. and G. P. French, Publishers.						
ALVARADO (C10), pop. ×1,032; Alameda Co. (W). 14 m SE of Oakland. SP RR. Beet sugar production; vegetable shipping. Agriculture.						
Pioneer +.....Friday.....Republican.....1930	6	24	252	2.00		†700
Mrs. Geo. H. Oakes, Editor and Publisher.						
ANAHEIM (H18), pop. 10,995; Orange Co. (S). 8 m N of Santa Ana. AT&SF; UP; SP RRs. Canneries; fruit packing plants; nurseries; creamery. Citrus packing equipment, citrus oils, spray oils, carbon dioxide, pectin, auto parts and bodies manufactured. Agriculture. Oranges, English walnuts.						
Bulletin +.....Evg.ex.Sun.....Republican.....1923	8	24	294	5.00		★★3,082
Floyd McCracken, Editor; Anaheim Bulletin Pub. Co.						
Gazette +.....Thursday.....Republican.....1870	8	24	280	2.00		5,544
Theodore B. Kuchel, Editor and Publisher, 259 E. Center St.						
ANDERSON (C5), pop. ×1,445; Shasta Co. (N). 11 m SE of Reading. SP RR. Nearest town to Mt. Lassen National Park. Saw mill; nursery. Gold, copper, silver mines. Agriculture.						
Anderson Valley News +.....Thursday.....Republican.....1882	7	24	280	2.50		†657
H. D. Bruce, Editor and Publisher.						
ANGELS CAMP (E9), pop. 915; Calaveras Co. (C). 52 m E of Stockton. Railroad station, Valley Springs. SP RR. Manufactures lumber, rock granules. Gold, copper mines; stone quarries; pine timber. Stock farms.						
Calaveras Californian +.....Thursday.....Republican.....1923	6	26	280	2.00		
Jesse M. Mayo, Editor and Publisher.						
ANGWIN (C8 ½), pop. ×300; Napa Co. (W). 75 m N of San Francisco. Railroad and banking town, St. Helena. SP RR. Pacific Union College.						
Campus Chronicle ✓.....Thursday.....Collegiate.....1925	5	26	252	1.00		
Associated Students of Pacific Union College, Publishers.						
ANTIOCH (D9 ½), pop. 3,563; Contra Costa Co. (W). On San Joaquin River, about 40 m E of Oakland. AT&SF; SP RRs. Steamboat connections. Fibreboard, planing mills; canning factory; fruit and vegetable packing plants. Agriculture.						
Ledger +.....[Evg.ex.Sat. & Sun.].....Independent.....1870	7	24	280	4.20		1,689
Walter B. Stafford, Editor; Ledger Publishing Company.						

Circulation—★★Sept. A.B.C. Statement; ★June and March A.B.C. Statements; †P.O. Statement; Bold face, sworn; †Publisher's Report; Light face, estimated. + Uses Mats. ◇Nonpareil ems. 12 to inch. ▽Agate lines. 14 to inch. †County Seat. Population—1930 Census; ×Dun & Bradstreet estimate. ✓Issued only during academic year.

Directory of Newspapers and Periodicals, 1939

CALIFORNIA

	Estab	Cols	Width	Depth	Sub	Circ
ARBUCKLE (C7), pop. ×1,538; Colusa Co. (NC). 55 m NW of Sacramento. SP RR. Diversified farming.						
American + Friday.....Independent.....1890	6	24	280	2.00		477
Thornell and Olive Barnes, Editors and Publishers.						
ARCADIA (G17), pop. 5,216; Los Angeles Co. (S). 15 m NE of Los Angeles. SP; PE; AT&SF RRs. Manufactures sash and doors, beverages, dyes. Nurseries; hatchery. Ranches. Orange and walnut groves.						
News + Friday.....Republican.....1925	5	24	217	2.00		1,100
Tribune + Evg.ex.Sun.....Non-partisan.....1930	8	24	287	5.20		
Harold Noon, Publisher.						
Retired Men's News.....Monthly.....Milit.&Naval.....1928	3	30	147	2.00		‡3,400
M. V. Ruddick, Editor; Retired Men's News, Publisher.						
ARCATA (A4), pop. 1,709; Humboldt Co. (NW). On Humboldt Bay, 8 m NE of Eureka. A&MR; NWP RRs. Steamboat connections. Manufactures barrels, dairy products, lumber, tanning extract. Humboldt State Teachers College. Timber. Fruit farms.						
Union + Friday.....Republican.....1886	8	24	308	2.00		1,000
Gene A. Smith, Editor and Publisher.						
ARLINGTON (H18), pop. ×2,500; Riverside Co. (SE). 6 m W of Riverside. AT&SF; PE RRs. Brooms, baskets, sand blasting guns manufactured. Fruit packed. Gold, tin mines. Agriculture. Citrus fruit, melons, vegetables.						
Times + Friday.....Independent.....1913	7	24	252	1.50		‡575
R. G. Miller, Editor and Publisher.						
ARMONA (F13), pop. ×2,226; Kings Co. (SC). 30 m SE of Fresno. SP RR. Bank, Hanford. Fruit cannery; raisin, dried fruit, nut packing houses. Agriculture.						
Kings County News +Thursday.....Independent.....1925	5	26	252	1.00		‡765
J. Larry Smith, Editor and Publisher.						
ARROYO GRANDE (E15), pop. 892; San Luis Obispo Co. (SW). 70 m NW of Santa Barbara. PC RR. Agriculture. Fruit, vegetables.						
Herald-Recorder + Friday.....Non-partisan.....1887	6	26	280	2.00		750
N. L. Klink, Editor and Publisher.						
ARTESIA (G18), pop. ×3,891; Los Angeles Co. (S). 15 m NE of Long Beach. PE RR. Bank, Bellflower. Water bottling works; nursery; hatchery; tree prop factory. Diversified farming. Dairying, hay, oranges.						
News + Friday.....Republican.....1906	7	24	280	2.00		1,050
Van V. Boyce, Editor and Publisher.						
ATASCADERO (E15), pop. ×2,131; San Luis Obispo Co. (SW). 19 m N of San Luis Obispo. SP RR. Lumber mill; cannery; cabinet works; hatchery. Eggs shipped. Miramonte School (boys). Agriculture. Poultry.						
News + Friday.....Independent.....1916	7	24	287	2.00		
J. M. Brown, Editor and Publisher.						
ATWATER (E11), pop. 917; Merced Co. (C). 35 m SE of Modesto. SP RR. Crates, boxes manufactured. Fruit shipped. Fruit, dairy, truck farms. Peaches, sweet potatoes, grapes.						
Signal + Friday.....Independent.....1911	5	24	224	2.00		‡1,100
Carl Winther, Editor; John Pimentel, Publisher.						
AUBURN † (D8), pop. 2,661; Placer Co. (NE). 35 m NE of Sacramento. SP RR. Fruit, poultry products shipped. Bottling works; nursery. Mountain resort. Gold mines. Fruit, stock, poultry, grain farms.						
Journal and Placer County } Thursday.....Republican.....1872	6	26	280	2.25		1,500
Republican + B. A. Cassidy, Editor and Publisher.						
Placer Herald + Saturday.....Democratic.....1852	8	26	308	1.50		‡880
W. A. Shepard, Editor and Publisher.						
AVALON (G19), pop. 1,897; Los Angeles Co. (S). On Santa Catalina Island, 22 m SW of San Pedro. Steamboat connection with Wilmington, nearest railroad station. Pleasure resort. Pottery manufactured. Catalina Island School (boys).						
Catalina Islander.....Thursday.....Independent.....1914	4	24	182	2.00		1,100
Ernest Windle, Editor; Windle's Print Shop, Publisher.						
AVENAL (E13), pop. ×200; Kings Co. (SC). Railroad station, Coalinga. SP RR. Manufactures oil-well supplies. Oil wells.						
Rotary + Thursday.....Independent.....1933	6	24	276	1.00		‡597
W. L. Piquet, Editor and Publisher.						
AZUSA (H17), pop. 4,808; Los Angeles Co. (S). On San Gabriel River, 16 m E of Pasadena. AT&SF; PE RRs. Manufactures chemicals, concentrated foods, pipe casing. Ships citrus fruit. Agriculture. Oranges, lemons.						
Herald and Pomotropic + Thursday.....Independent.....1887	7	24	280	2.50		990
Neal Van Sooy, Editor and Publisher.						
BAKERSFIELD † (F15), pop. 26,015; Kern Co. (S). 109 m S of Fresno. SP; AT&SF RRs. Airport. Oil refineries. Manufactures oil-well tools, pumps, creamery products, paint, canning, spraying, citrus packing equipment, steel riveted pipe, cottonseed oil, auto parts, electric and air conditioning equipment. Railroad shops. Two banks; bank clearings (12-31-36), \$72,663,625. 10,281 electric (AC) meters; 10,773 gas meters; 11,575 telephones. Lincoln College of Law. Oil wells; gold, silver, borax mines.						
Californian + Evg.ex.Sun.....Democratic.....1866	8	24	294	8.00		★15,475
Alfred Harrell, Editor and Publisher, 1707 Eye St.						
Kern County Union Labor } Friday.....Labor.....1902	6	26	280	2.00		3,456
Journal + Daniel Harris, Editor; Kern County Labor Council, Pub., Labor Temple.						

Circulation—★June and March A.B.C. Statements; †P.O. Statement; Bold face, sworn; ‡Publisher's Report; Light face, estimated. +Uses Mats. ◊Nonpareil ems. 12 to inch. ▽Agate lines. 14 to inch. †County Seat. Population—1930 Census; ×Dun & Bradstreet estimate.

CALIFORNIA

Directory of Newspapers and Periodicals, 1939

BAKERSFIELD+ (Continued)		Estab	Cols	Width	Depth	Sub	Circ
Kern Herald+	Thursday.....Independent.....	1933	8	24	280	1.00	500
P. C. Newell, Editor; P. C. Newell and Walter Normanly, Pub., 1009 Baker St.							5,000
Report.....	Morn.ex.Sun.....Legal.....	1913	4	26	161	30.00	315
Otis Hymer, Editor and Publisher.							
BALBOA (H18), pop. ×1,062; Orange Co. (S). On Pacific Ocean, 15 m S of Santa Ana, nearest railroad station. PE RR. Commercial fisheries. Pleasure resort. Yacht harbor. Agriculture. Oranges.							
Balboa-Newport Mirror+	Thursday.....Non-partisan.....	1936	6	24	258	1.25	23
E. M. Wade, Editor and Publisher, Huntington Beach.							470
Times—See Newport-Balboa News-Times of Newport Beach.							
BALDWIN PARK (H17), pop. ×4,319; Los Angeles Co. (S). 18 m E of Los Angeles. PE; SP RRs. Bank, El Monte. Manufactures lacquers, concrete pipe, wine. Nursery; hatchery. Rock crushers. Farming. Oranges, walnuts, berries.							
Bulletin+	Thursday.....Independent.....	1914	7	24	280	2.00	†750
J. G. Heacock, Editor and Publisher.							
BANNING (J18), pop. 2,752; Riverside Co. (SE). 22 m SE of Redlands. SP RR. Fruit drying and packing plants. Health resort. Fruit farms. Apricots, prunes, almonds.							
Herald+	Monday.....Republican.....	1927	6	26	280	2.00	†1,100
Record+	Thursday.....Republican.....	1908	6	26	280	2.00	†1,200
Harvey Johnson, Editor; Johnson & Barkow, Publishers.							
BARSTOW (H16), pop. ×2,548; San Bernardino Co. (SE). 75 m NE of San Bernardino. AT&SF; UP RRs. Bank, San Bernardino. Manufactures rock granules, soft drinks. Silver, borax, salt, barium mines. Diversified farming. Alfalfa.							
Printer-Review+	Thursday.....Independent.....	1910	6	24	280	2.00	2,305
Caryl Krouser, Editor and Publisher.							
BEAUMONT (J18), pop. 1,332; Riverside Co. (SE). 14 m SE of Redlands. SP RR. Ships fruit. Fruit, grain farms. Cherries, peaches.							
Gazette+	Thursday.....Independent.....	1908	7	24	280	2.00	†990
H. J. Kuhn, Editor and Publisher.							
BELL (G18), pop. 7,884; Los Angeles Co. (S). 6 m S of Los Angeles. PE RR. Manufactures steel and ornamental iron products, lubricating oil, airplane engines, auto parts, rotary scrapers, paint, camp trailers, insect poison. Agriculture. Vegetables, alfalfa, citrus fruit.							
Bell-Maywood Industrial Post+	Tues. & Fri.....Ind. Dem.....	1924	8	24	294	1.00	†1,148
Geo. O. Wheeler, Editor; Industrial Post, Inc., Publisher, 4313 Gage Ave.							†6,102
Free dist.							
Southeast Herald+	Thursday.....Democratic.....	1913	8	24	294	2.00	‡500
N. E. Dawes, Editor and Publisher, 4056 E. Gage Ave.							†10,000
Free dist.							
BELLFLOWER , pop. ×6,710, Los Angeles Co. (S). 8 m N of Long Beach. PE RR. Feed mill; hatchery; nursery; marmalade manufactory. Dairy, poultry, truck farms. Berries.							
Herald-Enterprise+	Tues. & Fri.....Independent.....	1912	8	24	280	2.00	3,000
Bert Parsonson, Editor; Joe D. Williams, Publisher.							
BELMONT (C10½), pop. 984; San Mateo Co. (W). 21 m SE of San Francisco. SP RR. Bank, San Mateo. Health resort, sanitarium. Floriculture. Mushroom.							
Courier+	Friday.....Independent.....	1928	6	24	276	2.00	
Belmont Courier, Publisher.							
BELVEDERE (C10), pop. 500; Marin Co. (W). 5 m N of San Francisco. Ferry to Sausalito, nearest railroad station and bank. NWP RR. Residential.							
Mill Valley-Tiburon-Belvedere Record—See Mill Valley.							
BENICIA (C9), pop. 2,913; Solano Co. (NWC). 30 m NE of San Francisco, on Strait of Carquinez, at head of deep water navigation. SP RR. Steamboat connections. Fruit, vegetable and fish canneries. Dredges manufactured. Agriculture.							
Herald-New Era+	Thursday.....Independent.....	1877	6	26	280	2.00	475
May R. Dykes, Editor and Publisher.							
BERKELEY (C10), pop. 82,109; Alameda Co. (W). On San Francisco Bay, adjoining Oakland. AT&SF; SP RRs. Airport. Steamboat connections. Manufactures coconut oil, canned and preserved foods and fruits, paint, soap, ink, pumps, oil-well supplies, auto parts, serums, spray chemicals, metal store fronts and window fixtures, iron and steel, stone, clay, wood products, leather. Three banks; bank clearings (12-31-36), \$222,964,809; deposits (12-31-36), \$40,265,903. 28,383 elec. (AC) meters; 26,305 gas (nat.) meters; 29,230 telephones. University of California and several religious colleges; private schools.							
Bulletin of the Seismological Soc'y of America (no adv.)	Quarterly.....Scientific.....	1911	1	55	96	x3.00	‡740
G. D. Louderback, Editor; University of California Press, Publisher.							
California Counties Farm Bureau Monthlies	Monthly.....Agriculture.....	1919	3	28	140	x.50	34,842
Prints local magazines, with local news and adv. for circ. in 40 Calif. counties. Clifton Davis, Editor; California Farm Bureau Federation, Pub., 2163 Center St.							
California Engineer	Monthly.....Coll. & Eng'g.....	1902	2	42	140	1.50	1,900
Associated Students of the University of California, Publishers.							
California Law Review	Bi-monthly.....Legal (Coll.).....	1912	1	66	112	3.50	
Faculty and Students of the School of Jurisprudence of the University of California, Editors and Publishers.							
California Monthly	Monthly.....Coll. Alum.....	1892	3	26	143	x3.00	★21,212
Robert Sibley, Editor; California Alumni Assn., Pub., 301 Stephens Union.							
Californian, The Daily	Morn.ex.Sat. & Sun. Collegiate.....	1868	8	24	287	4.00	†11,250
Associated Students of University of California, Editors and Publishers.							

Circulation—★June and March A.B.C. Statements; †P.O. Statement; Bold face, sworn; ‡Publisher's Report; Light face, estimated. + Uses Mats. ◊ Nonpareil ems. 12 to inch. ∇ Gate lines, 14 to inch. †County Seat. **Population**—1930 Census; ×Dun & Bradstreet estimate. √ Issued only during academic year. xSubscription included in membership fee.

Directory of Newspapers and Periodicals, 1939

CALIFORNIA

BERKELEY (Continued)		Estab	Cols	Width	Depth	Sub	Circ
California Pelican	Monthly.....Coll. & Humor.....	1903	3	27	140	1.29	6,000
Associated Students of University of California, Editors and Publishers.							
Condor	Bi-monthly.....Ornithological.....	1898	1	60	108	x3.00	874
Dr. Joseph Grinnell, Editor; Cooper Ornithological Club, Inc., Publisher.							
Courier +	Saturday.....Independent.....	1904	5	24	210	2.00	3,538
H. S. Howard, Editor; Press of the Courier, Publisher.							
Gazette +	Evg.ex.Sun.....Republican.....	1877	8	24	294	8.40	★11,398
J. E. Wales, Editor; C. E. Dunscomb, Pub., Gazette Bldg., 2048 Center St.							
Pacific Coast Journal of Homeopathy	Quarterly.....Homeopathic.....	1870	1	51	112	x3.00	750
C. C. Boericke, M.D., Editor; Calif.-Wash.-Ore. Homeopathic Society, Publisher, 2200 Grove St.							
Western Beverage	Monthly.....Bev. Indus.....	1908	3	28	140	1.00	2,409
W. W. Paul, Editor; D. A. Scott, Publisher, 2165 Center St.							
Controlled free dist. 3,639							
BEVERLY HILLS (G17), pop. 17,429; Los Angeles Co. (S). 1 m W of Los Angeles. PE RR. Manufactures gas furnaces, sash and doors, varnish, insecticides, candy, custom shirts. Residential.							
Bulletin +	Thursday.....Independent.....	1925	5	24	224	2.00	‡2,266
J. P. McAndrew, Editor and Publisher, 230 N. Beverly Drive.							
Citizen +	Friday.....Republican.....	1923	8	24	294	2.00	‡3,500
Bill Rogers, Editor and Publisher, 427 N. Canon Drive.							
Script (Rob Wagner's)	Saturday.....Gen'l Int.....	1929	3	27	140	3.00	★3,650
Issued bi-weekly during July and August. Rob Wagner, Editor; Wagner Publishing Co., 9492 Dayton Way.							
BIEBER (D3), pop. ×564; Lassen Co. (NE). 240 m N of Sacramento. GN; WP RRs. Manufactures dairy products, lumber. Timber. Agriculture. Stock, grain, alfalfa.							
Rig Valley Gazette +	Thursday.....Independent.....	1892	6	24	280	2.00	‡326
Aubrey C. Bieber, Editor and Publisher.							
BIGGS (D7), pop. 463; Butte Co. (N). 80 m N of Sacramento. SP RR. Bank, Oroville. Fruit and nut packing, rice products plants; barley mill. Gold mines. Diversified farming. Rice, grain, fruit.							
News +	Friday.....Republican.....	1932	7	24	280	2.00	‡380
George Dawley, Editor and Publisher.							
BISHOP (G11), pop. 1,159; Inyo Co. (SE). 280 m N of Los Angeles. Railroad station, Laws. SP RR. Mountain resort. Gold, silver mines. Dairy, stock, poultry, grain farms.							
Inyo Register +	Thursday.....Ind. Rep.....	1885	6	26	273	2.50	‡900
W. A. Chalfant, Editor and Publisher.							
BLOOMINGTON (H17 1/2), pop. ×2,000; San Bernardino Co. (SE). 8 m SW of San Bernardino. PE; SP RRs. Bank, Colton. Truck, poultry, grain farms. Sweet potatoes, alfalfa, citrus fruit.							
News +	Friday.....Republican.....	1923	6	26	280	1.00	433
V. G. Hosfelt, Editor; P. S. Hosfelt, Publisher.							
BLUE LAKE (A4), pop. 555; Humboldt Co. (NW). 18 m NE of Eureka. A&MR RR. Bank, Arcata. Dairy, fruit, truck farms.							
Advocate +	Saturday.....Democratic.....	1888	7	26	301	2.00	1,740
B. Perigot, Editor and Publisher.							
BLYTHE (L18), pop. 1,020; Riverside Co. (SE). 160 m W of Phoenix, Ariz. AT&SF RR. Bank, Riverside. Creamery; cotton gins. Gypsum and manganese deposits. Diversified farming.							
Palo Verde Valley Times +	Thursday.....Independent.....	1925	6	26	280	2.00	1,100
Grady Setzler, Editor and Publisher.							
BRAWLEY (K20), pop. 10,439; Imperial Co. (S). 14 m N of El Centro. SP RR. Ships fruit and produce. Manufactures concrete pipe, beverages. Gypsum mines. Agriculture. Hay, grain, cantaloupes, lettuce.							
Gaceta del Valle Imperial (Imperial Valley Gazette) + (Span.)	Saturday.....Local.....	1929	7	26	280	2.50	
Free distribution. Jose Herrera, Editor; Brawley News, Publisher.							
Imperial Valley Democrat +	Friday.....Democratic.....	1932	7	24	280	2.00	4,560
F. W. Greer, Editor; F. W. and Dorothy A. Greer, Publishers, Box 7.							
News +	Evg.ex.Sun.....Independent.....	1903	8	24	294	6.00	\$2,682
L. H. Beason, Editor; M. E. Witter, Publisher.							
BREA (H18), pop. 2,435; Orange Co. (S). 18 m N of Santa Ana. PE RR. Oil refineries; oil tool factories. Oil wells. Agriculture. Oranges, lemons, grapefruit.							
Progress +	Friday.....Republican.....	1913	8	24	280	1.50	710
C. M. Sarchet, Editor; C. M. Sarchet & Son, Publishers.							
BRENTWOOD (D10), pop. ×790; Contra Costa Co. (W). 45 m NE of San Francisco. SP RR. Ships fruit. Cement quarries. Agriculture. Apricots, walnuts, truck crops.							
News +	Friday.....Independent.....	1903	6	24	252	2.50	‡485
Edgar M. Allen, Editor and Publisher.							
BRIDGEPORT† (F9), pop. ×246; Mono Co. (E). 115 m NE of Stockton. Railroad station and bank, Minden, Nev. UP RR. Mountain resort. Silver mines. Stock farms.							
Chronicle-Union +	Thursday.....Republican.....	1863	6	24	280	3.00	‡300
D. C. DeChambeau, Editor and Publisher.							
BRISBANE, pop. ×1,500; San Mateo Co. (NW). 1 1/2 m S of San Francisco. Railroad station, Visitation. SP RR. Bank, South San Francisco. Dairy, truck, fruit, stock farms.							
Sun +	Saturday.....	1933	6	24	274	2.00	
Arthur Gledhill, Editor and Publisher.							

Circulation—★June and March A.B.C. Statements; \$P.O. Statement; Bold face, sworn; ‡Publisher's Report; Light face, estimated. + Uses Mats. ⊕ Nonpareil ems. 12 to inch. ∇ Gate lines, 14 to inch. † County Seat. Population—1930 Census; × Dun & Bradstreet estimate. √ Issued only during academic year. x Subscription included in membership fee.

CALIFORNIA

Directory of Newspapers and Periodicals, 1939

	Estab	Cols	Width	Depth	Sub	Circ
BRODERICK (D8 1/2), pop. ×600; Yolo Co. (C). 1 m W of Sacramento. Machine shops and foundry. Truck, grain farms. Rice, hops, sugar beets.						
Yolo Senator + Friday.....Independent.....1937	7	26	276	2.50		1,000
Dave Ayers, Editor and Publisher.						
BUENA PARK (G18), pop. ×2,000; Orange Co. (S). 12 m NW of Santa Ana. SP; AT&SF RRs. Manufactures Italian products. Nurseries. Oil wells. Dairy, citrus fruit, poultry, truck farms. Oranges, tomatoes, corn.						
News + Thursday.....Independent.....1923	7	26	280	2.00		1,073
Worth C. Miller, Editor and Publisher.						
BURBANK (G17), pop. 16,662; Los Angeles Co. (S). 4 m W of Glendale. SP; PE RRs. Manufactures food products, airplanes, motor trucks, water heaters, refrigerators, liquors, window screens, railroad gates, medicines, trusses, menthol, peppermint oil. Fruit, vegetable canneries; oil refineries. Motion picture studios.						
Review + Evg.ex.Sun.....Independent.....1908	8	24	294	6.00		2,635
San Fernando Valley	1926	8	24	294	1.50	2,635
Tribune + Sunday.....Independent.....					Free dist.	6,810
Lynn Monroe, Editor; Review Printing Co., Publisher.						
BURLINGAME (C10), pop. 13,270; San Mateo Co. (W). 15 m S of San Francisco. SP RR. Paper manufactured. Nurseries. Residential.						
Advance + Evg.ex.Sun.....Independent.....1905	8	24	294	7.00		2,789
William Vielxhauer, Editor; Peninsula Newspapers, Inc., Publishers.						
BYRON (D10), pop. ×450; Contra Costa Co. (W). 68 m E of San Francisco. SP RR. Diversified farming. Truck crops, fruit, nuts, alfalfa, dairy products.						
Times + Friday.....Republican.....1906	7	24	280	2.50		525
Mr. and Mrs. Sam Cross, Jr., Editors and Publishers.						
CALEXICO (K20), pop. 6,299; Imperial Co. (S). 130 m SE of San Diego. SP; INC RRs. Cotton gins and compresses; cottonseed-oil mills; mattrons, quilt, overall factories. Fruits and vegetables shipped. Agriculture. Melons, lettuce for eastern markets.						
Chronicle + Evg.ex.Sun.....Independent.....1913	8	24	280	6.00		11,200
Clarke Dennington, Editor; Clarke Dennington and Randall Henderson, Pubs.						
Voz-Mundo + (Spanish) Every Morn.....1934	8	24	303	5.00		5,709
Ramon Castro, Editor; B. W. Curry, Publisher, 102 Second St.						
CALIPATRIA (K19), pop. 1,554; Imperial Co. (S). 140 m E of San Diego. SP RR. Ships vegetables. Diversified farming. Peas, alfalfa, barley.						
Herald + Thursday.....Republican.....1914	8	24	280	2.00		495
Mrs. Tracey Sorensen, Editor; Tracey Sorensen, Publisher.						
CALISTOGA (C8), pop. 1,000; Napa Co. (W). 72 m N of San Francisco. SP RR. Creamery; bottling works, winery. Resort, hot mineral springs. Quicksilver, silver mines. Agriculture. Grapes, prunes.						
Calistogan + Friday.....Independent.....1877	6	26	280	2.00		673
C. A. Carroll, Editor and Publisher.						
CAMARILLO (F17), pop. ×3,000; Ventura Co. (S). 15 m E of Ventura. SP RR. State Hospital. Oil refinery. Fruit and nuts shipped. Agriculture. Winter vegetables, citrus fruits, walnuts.						
News + Friday.....Independent.....1926	6	24	280	2.00		1467
Charles Gerold, Editor and Publisher.						
CAMBRIA (D14), pop. ×371; San Luis Obispo Co. (SW). 110 m SW of Fresno. Railroad station and bank, San Luis Obispo. SP; PC RRs. Stock, dairy farms.						
Cambrian + Thursday.....Ind. Rep.....1931	6	26	280	2.00		1,350
Marcus L. Waltz, Editor; Cambrian Publishing Company.						
CAMPBELL (D11), pop. ×940; Santa Clara Co. (W). 5 m S of San Jose. SP RR. Fruit drying, packing, canning; tomato juice bottling. Agriculture. Fruit, vegetables, poultry.						
Press + Thursday.....Republican.....1903	6	24	273	1.50		460
Mrs. Edna F. Smith, Editor and Publisher.						
CANOGA PARK (pop. inc. in Los Angeles), Los Angeles Co. (S). Suburb of Los Angeles. SP; PE RRs. Ships farm products. Nurseries. Agriculture. Citrus fruits, English walnuts, lettuce.						
Herald + Thursday.....Ind. Rep.....1912	7	24	280	1.00		
James E. Lintner, Editor and Publisher.						
CARLSBAD (H19), pop. ×1,660; San Diego Co. (S). 32 m N of San Diego. AT&SF RR. Bank, Oceanside. Foundry, winery. Health resort. Agriculture. Fruit, winter vegetables, poultry.						
Journal + Thursday.....Independent.....1925	6	26	280	2.00		1,100
Fred W. Mitchell, Editor and Publisher.						
CARMEL (D12 1/2), pop. 2,260; Monterey Co. (W). On Pacific Ocean, 4 m SW of Monterey, nearest railroad station. SP RR. Exclusive residential community. Fruit farms. Artichokes, pears, dairy products.						
Californian + Wednesday.....Non-partisan.....1936	4	24	175	1.00		775
P. T. Beaudette, Editor and Publisher.						
Cymbal + Friday.....Independent.....1926	5	24	227	1.00		995
W. K. Bassett, Editor; Cymbal Company, Publisher, 7th and San Carlos Sts.						
Pine Cone + Friday.....Republican.....1915	5	24	210	2.00		1,950
J. L. Cockburn, Editor; J. L. and Ronald Cockburn, Publisher.						
CARPINTERIA (F17), pop. ×1,840; Santa Barbara Co. (SW). 12 m E of Santa Barbara. SP RR. Vegetable, citrus fruit packing plants. Oil wells; asphalt deposits. Agriculture.						
Chronicle + Friday.....Non-partisan.....1933	5	24	217	2.50		825
Mrs. Ann Waynflete Riley, Editor and Publisher.						

Circulation—★June and March A.B.C. Statements; \$P.O. Statement; Bold face, sworn; †Publisher's Report; Light face, estimated. +Uses Mats. ♦Nonpareil ems, 12 to inch. ▽Agate lines, 14 to inch. †County Seat. Population—1930 Census; ×Dun & Bradstreet estimate.

Directory of Newspapers and Periodicals, 1939

CALIFORNIA

Carpenteria (Continued)		Estab	Cols	Width	Depth	Sub	Circ
Herald +	Friday.....Independent.....	1920	8	24	280	2.00	\$852
Arthur M. Clark, Editor and Publisher.							
Ledger +	Thursday.....Non-partisan.....	1936	5	24	217	1.50	\$150
Ann Waynflete, Editor; Chronicle Press, Publisher. Free dist. \$1,100							
CARUTHERS (F12), pop. ×134; Fresno Co. (SW). 20 m S of Fresno. SP RR. Cotton gin; hatchery. Diversified farming. Cotton, raisins, poultry.							
Gazette +	Thursday.....Independent.....	1935	6	24	280	1.50	825
Violet Holt, Editor and Publisher.							
CASTROVILLE (D12), pop. ×645; Monterey Co. (W). 50 m S of San Jose. SP RR. Truck farms. Artichokes, lettuce, potatoes, sugar beets.							
News +	Thursday.....Non-partisan.....	1931	7	24	280	2.00	1,222
W. H. Buntin, Editor; Independent Printing and Publishing Co., P. O. Box 205.							
CENTERVILLE (C10), pop. ×1,025; Alameda Co. (W). 17 m SE of Oakland. SP RR. Ships fruit, vegetables. Agriculture. Apricots, sugar beets, tomatoes, dairying.							
Washington News +	Saturday.....Independent.....	1922	7	26	248	2.00	
Miles Smith, Editor and Publisher.							
CERES (E10), pop. 981; Stanislaus Co. (C). 33 m SW of Stockton. SP RR. Hatchery. Diversified farming.							
Courier +	Thursday.....Republican.....	1900	6	26	280	2.00	
Donald R. Calkins, Editor and Publisher.							
CHATSWORTH (G17), (pop. inc. in Los Angeles); Los Angeles Co. (S). 32 m W of Los Angeles. SP RR. Fig canneries. Agriculture. Citrus fruit, lima beans, figs.							
Herald +	Friday.....Non-partisan.....	1926	5	24	224	1.00	
A. H. Knutson, Editor and Publisher.							
CHICO (D6), pop. 7,961; Butte Co. (N). 105 m N of Sacramento. SP; SN RRs. Match factory; railroad shops; fruit drying and packing plants. Almond hullers, pruning saws, flour, concrete pipe, mattresses manufactured. State Teachers College. Gold and silver mines; pine timber. Agriculture.							
Enterprise +	Evg.ex.Sun.....Ind. Rep.....	1869	8	24	287	7.20	★2,838
Florence J. O'Brien, Editor; Enterprise Publishing Company, Inc.							
Record +	Morn.ex.Mon.Independent.....	1853	8	24	280	6.00	★2,205
C. H. Deuel and V. C. Richards, Editors; Richards & Deuel, Publishers. Sunday circ. ★2,227							
Wildcat v	Friday.....Collegiate.....	1923	6	24	252	x1.00	
Students of Chico State Teachers College, Editors and Publishers.							
CHINO (H17½), pop. 3,118; San Bernardino Co. (SE). 38 m E of Los Angeles. SP RR. Manufactures food products. Walnut packing plant. Farming. Hay, grain.							
Champion +	Friday.....Ind. Rep.....	1887	6	26	276	2.00	\$975
C. H. Prady and E. R. Frady, Editors and Publishers.							
CHOWCHILLA (E11), pop. 847; Madera Co. (SC). 38 m N of Fresno. SP RR. Manufactures cottonseed oil, creamery products. Nursery. Agriculture.							
News +	Thursday.....Non-partisan.....	1913	7	24	284	2.00	677
J. F. Burcher, Editor; J. F. and Dorothy G. Burcher, Publishers.							
CHULA VISTA (H20), pop. 3,869; San Diego Co. (S). 8 m SE of San Diego. SD&AE RR. Lemons and vegetables packed. Screens, chemicals, casket hardware manufactured. Truck, fruit, poultry farms. Celery.							
Star +	Friday.....Independent.....	1918	7	24	280	2.00	1,200
Lawrence L. Thompson, Editor and Publisher.							
Veteran.....	Monthly.....	1922	8	24	294	x.50	16,500
H. W. Winn, Editor; Veterans of Foreign Wars of the U. S., Pubs., 271 Third Ave.							
CLAREMONT (H17), pop. 2,719; Los Angeles Co. (S). 4 m S of Pomona. AT&SF; PE RRs. Packs and ships citrus fruit. Manufactures candy, preserves, spray material, brushes. Pomona College; several private schools. Citrus fruit and poultry farms.							
Courier +	Friday.....Independent.....	1908	7	24	280	2.50	865
F. A. Graessner, Editor; S. W. Larson, Publisher.							
Journal of Entomology and Zoology v	Quarterly.....	1911	1	54	94	2.00	\$200
Department of Zoology, Pomona College, Publisher. {Entomological, etc.							
Pomona College Sagehen v	Quarterly.....Coll. Humor.....	1922	2	42	140	1.00	\$600
Student Life v	3 ti. a wk.....Coll. News.....	1888	5	24	206	x3.00	\$1,100
Associated Students of Pomona College, Editors and Publishers.							
CLEARWATER (G18), pop. ×1,000; Los Angeles Co. (S). 13 m SE of Los Angeles, nearest bank. U RR. Oil refining. Dairy, truck, poultry and stock farms.							
Hynes-Clearwater Journal—See Hynes.							
CLOVERDALE (B8), pop. 759; Sonoma Co. (NW). On Russian River, 32 m NW of Santa Rosa. NWP RR. Saw mill; wineries. Agriculture. Fruit, hay, stock.							
Reveille +	Thursday.....Non-partisan.....	1878	7	24	280	2.00	914
R. M. Van Marter, Editor and Publisher.							
CLOVIS (F12), pop. 1,316; Fresno Co. (S). 13 m NE of Fresno. SP RR. Fruit packing and concrete pipe plants. Granite quarry. Farming. Grapes, grain, figs.							
Independent +	Thursday.....Independent.....	1920	6	26	266	2.00	1,200
M. A. Hinkley, Editor and Publisher.							
Tribune +	Thursday.....Independent.....	1902	6	26	273	2.00	790
F. H. Weigel, Editor and Publisher.							

Circulation—★June and March A.B.C. Statements; §P.O. Statement; Bold face. sworn; †Publisher's Report; Light face, estimated. +Uses Mats. ◊Nonpareil ems. 12 to inch. ▽Agate lines. 14 to inch. ‡County Seat. Population—1930 Census; ×Dun & Bradstreet estimate. √Issued only during academic year. xSubscription included in membership fee.

CALIFORNIA

Directory of Newspapers and Periodicals, 1939

	Estab	Cols	Width	Depth	Sub	Circ
COACHELLA (J18), pop. ×1,100; Riverside Co. (SE). 70 m SE of San Bernardino. SP RR. Date and produce packing houses. Truck and fruit farms.						
Coachella Valley Sub-marine + } Friday.....Independent.....1901	6	26	276	2.00		
Victor V. Green, Editor and Publisher.						
COLINGA (E13), pop. 2,851; Fresno Co. (SC). 50 m SW of Fresno. SP RR. Oil refineries. Oil-well supplies, creamery products manufactured. Oil wells; quick-silver mines. Live stock, grain farms.						
Record + } Evg.ex.Sat. Prog. Rep.....1904	7	24	280	5.00	\$1,033	
F. J. McCollum, Editor; McCollum & Mason, Publishers.						
COLFAX (E7), pop. 912; Placer Co. (NE). 50 m NE of Sacramento. NCNG; SP RRs. Railroad yards, roundhouse. Citrus fruit shipped. Health resort. Gold mines. Fruit farms, ranches.						
Record + Friday.....Ind. Rep.....1908	8	24	304	2.50	‡875	
Allen G. Thurman, Editor; R. T. Thurman, Publisher.						
COLTON (H17), pop. 8,014; San Bernardino Co. (SE). 55 m E of Los Angeles. UP; PE; SP; AT&SF RRs. Manufactures cement, flour, concrete pipe, fruit juices, wine and liquor. Gasoline refining; meat packing; fruit shipping. Agriculture. Oranges, lemons, walnuts, grapes.						
Courier + } Evg.ex.Sat. Republican.....1877	7	26	294	3.00	1,398	
Verna Gates Hosfelt, Editor; F. S. Hosfelt, Publisher.						
COLUSA † (C7), pop. 2,116; Colusa Co. (NC). On Sacramento River, 65 m NW of Sacramento. SP; SN RRs. Steamboat connections. Ships fruit, nuts, rice, barley. Nursery. Diversified farming. Prunes.						
Sun-Herald + Evg.ex.Sun.....Independent.....1862	8	24	308	5.00	\$2,023	
W. G. Brill, Editor; Colusa Sun-Herald Publishing Company.						
Times + Evg.ex.Sun.....Independent.....1933	8	24	287	4.00	\$2,151	
Geo. B. Collins, Editor; I. G. Zumwalt Company, Publisher.						
COMPTON (G18), pop. 12,516; Los Angeles Co. (S). 10 m S of Los Angeles. SP; PE RRs. Manufactures roofing, women's underwear, oil-well supplies, barrels, felt, brick, tile, cheese, trunks, chemicals, glass products. Truck farms. Sugar beets, alfalfa.						
Herald + Friday.....Democratic.....1934	8	24	280	1.50	2,790	
W. W. Butler, Editor; Herald Pub. Co., 218 E. Magnolia Ave.						
News Tribune + Tues. & Fri.....Independent.....1920	8	24	294	3.00	‡2,748	
W. E. Tyler, Editor; Compton News Tribune, Inc., Pub., 221 E. Compton Blvd.						
CONCORD (C10), pop. 1,125; Contra Costa Co. (W). 22 m NE of San Francisco. SP; SN RRs. Diversified farming. Grain, pears, walnuts.						
Diablo Beacon + Wednesday.....Democratic.....1928	7	24	280	2.50	1,431	
J. A. Augustine, Editor; Diablo Beacon, Publisher.						
Transcript + Thursday.....Republican.....1896	8	24	287	2.50	‡961	
Woods Peters, Editor and Publisher.						
CORCORAN (F13), pop. 1,768; Kings Co. (SC). 45 m S of Fresno. AT&SF RR. Flour, cottonseed-oil mills and gins; feed warehouses; creamery. Dairy and grain farms. Cotton, grain, hay.						
Journal + Friday.....Independent.....1908	7	24	280	2.50	‡780	
M. L. Coultrap, Editor and Publisher.						
CORNING (C6), pop. 1,377; Tehama Co. (N). 120 m NW of Sacramento. SP RR. Olive and egg packing plants; olive-oil mill; creamery. Poultry, dairy farms.						
Observer + Evg.ex.Sun.....Democratic.....1884	6	26	280	5.00	‡970	
F. W. Mosher, Jr., Editor; Buena M. Harper, Publisher.						
Republican of Tehama Co. + Thursday.....Republican.....1926	6	26	280	2.00	‡706	
P. H. Fallows, Editor and Publisher.						
CORONA (H18), pop. 7,018; Riverside Co. (SE). 15 m SW of Riverside. AT&SF; PE RRs. Citrus fruit packed. Lemon products, box shooks, creamery products, electric refrigerators manufactured. Nursery. Fruit, dairy farms.						
Courier + Friday.....Independent.....1887	8	24	283	1.50		
Space sold only in combination with Norco Beacon.						
Independent + Evg.ex.Sun.....Independent.....1906	8	24	283	4.50	1,005	
J. E. Blair, Editor; G. M. Blair, Publisher.						
CORONADO (H20), independent branch of San Diego P. O., pop. 5,425; San Diego Co. (S). On San Diego Bay, 1 m SW of San Diego. SD&AE RR. Sugar refinery. Resort.						
Journal + Thursday.....Independent.....1912	5	26	238	2.00	1,606	
C. W. Howe, Editor; Coronado Publishing Company, 915 Orange Ave.						
CORTE MADERA (C10), pop. 1,027; Marin Co. (W). 10 m N of San Francisco. NWP RR. Bank, Larkspur. Residential. Dairy farms.						
Larkspur-Corte Madera News—See Larkspur.						
COSTA MESA (H18), pop. ×3,037; Orange Co. (S). 8 m S of Santa Ana. PE RR. Railroad station and bank, Newport Beach. Aviary; nursery. Diversified farming. Vegetables, fruits, dairying.						
Globe-Herald + Friday.....Republican.....1923	8	24	276	1.50	‡950	
Nell Murbarger, Editor; F. H. Fowler, Publisher.						
COTTONWOOD (C5), pop. ×618; Shasta Co. (N). 150 m N of Sacramento. SP RR. Bank, Anderson. Creamery. Diversified farming.						
Enterprise.....Saturday.....Republican.....1900	7	26	301	1.50		
J. B. McNamar, Editor and Publisher.						
COVELO (B6), pop. ×419; Mendocino Co. (NW). 125 m NW of Santa Rosa. Railroad station, Dos Rios. NWP RR. Flour mill. Diversified farming. Hay, grain.						
Round Valley Record.....Thursday.....Independent.....1888	6	24	266	2.50		
C. F. Hager, Editor and Publisher.						

Circulation—★June and March A.B.C. Statements; §P.O. Statement; Bold face. sworn; †Publisher's Report; Light face, estimated. † Uses Mats. † Nonpareil ems. 12 to incl. † Agate lines, 14 to incl. † County Seat. Population—1930 Census; × Dun & Bradstreet estimate.

	Estab	Cols	Width	Depth	Sub	Circ
COVINA (H17), pop. 2,774; Los Angeles Co. (S). 22 m E of Los Angeles. SP; PE RRs. Citrus fruit packing; steel fabricating. Orchard heaters, spray products, ladders manufactured. Calif. Preparatory School. Agriculture. Oranges, lemons, walnuts.						
Argus +	Thursday	1880	8	24	308	2.00
James Lewis Matthews, Editor; Covina Argus Publishing Company.						\$1,479
Citizen +	Friday	1916	8	24	280	1.00
Robert Wayne Burns, Editor; Covina Orange Belt Publishing Company, Inc.						
Southern California White Ribbon	Monthly	1887	4	24	154	x.30
Not issued during July.						
Mary M. Coman, Editor; Southern California W. C. T. U., Publisher.						7,746
CRESCENT CITY † (A2), pop. 1,720; Del Norte Co. (NW). On Pacific Ocean, about 92 m N of Eureka. Railroad station, Arcata. NWP RR. Steamboat connections. Lumber, wooden novelties manufactured. Creamery. Redwood timber. Dairy farms.						
American +	Friday	1926	7	24	280	2.00
Howard F. Griffin, Editor and Publisher.						1,437
Del Norte Triplicate +	Friday	1912	7	24	280	2.00
J. A. Juza, Editor and Publisher.						
CROCKETT (C9), pop. ×1,845; Contra Costa Co. (W). 20 m NE of San Francisco. SP RR. Steamboat connections. Sugar refinery; creamery; soda bottling works. Diversified farming. Sugar beets.						
Signal +	Thursday	1899	8	24	280	2.50
Dillon Purcell, Editor; Louis Purcell, Publisher.						600
						Free dist.
CUCAMONGA (H17), pop. ×4,747; San Bernardino Co. (SE). 18 m W of San Bernardino. AT&SF RR. Fruit farms. Citrus fruit, grapes and peaches.						
Times +	Thursday	1909	5	24	210	2.00
R. A. Sweeten, Editor; Cucamonga Times, Publisher.						518
CULVER CITY (G17½), pop. 5,669; Los Angeles Co. (S). 8 m W of Los Angeles. PE RR. Motion picture studios. Gas stoves, angora yarn, negligees, liquor manufactured. Truck farms; nurseries.						
Citizen +	Friday	1923	5	24	224	1.50
Eugene Donovan, Publisher, 9355 Culver Blvd.						\$2,560
Star-News +	Evng. ex. Sun.	1923	8	24	294	4.00
Prints edition for Venice under name of Vanguard.						★★1,726
Wm. Shea, Editor; So. California Association Newspapers, Publisher.						
CUTLER (F12), pop. ×600 Tulare Co. (SC). 38 m NW of Fresno. AT&SF RR. Bank, Orosi. Winery. Fruit shipped. Agriculture.						
Cutler-Orosi Courier—See Orosi.						
CYPRESS , pop. ×475; Orange Co. (S). 15 m NW of Santa Ana. PE RR. Bank, Garden Grove. Truck, dairy, poultry farms.						
Enterprise +	Thursday	1927	7	26	280	2.00
W. C. Miller, Editor and Publisher, Buena Park.						
DALY CITY (C10), independent branch of San Francisco P. O., pop. 7,838, San Mateo Co. (W). 7 m S of San Francisco. SP RR. Residential. Agriculture.						
Record +	Friday	1905	6	26	280	3.00
A. H. Boynton, Editor and Publisher.						\$1,200
DAVIS (D8), pop. 1,243; Yolo Co. (C). 14 m W of Sacramento. SP RR. Manufactures land levellers, almond hullers, farm equipment. College of Agriculture (Univ. of Calif.). Agriculture. Sugar beets, barley, tomatoes.						
Enterprise +	Friday	1898	7	24	280	2.50
C. A. Maghetti, Editor and Publisher.						440
DELANO (F14), pop. 2,632; Kern Co. (S). 33 m NW of Bakersfield. SP RR. Vegetables shipped. Winery; cotton gin; concrete pipe manufactory. Diversified farming. Grapes, cotton, lettuce, melons.						
Record +	Friday	1908	7	26	308	2.50
G. W. McClintick, Editor and Publisher.						\$1,400
DINUBA (F12½), pop. 2,968; Tulare Co. (SC). 31 m SE of Fresno. SP RR. Raisin, fig, grape packing plants. Diversified farming. Grapes, alfalfa, cotton.						
Alta Advocate +	Friday	1920	6	26	276	2.00
J. Jacobson, Editor and Publisher.						\$900
Sentinel +	Tues. & Thurs.	1909	8	24	294	2.00
W. E. Locke, Editor and Publisher.						2,193
DIXON (D9), pop. 1,000; Solano Co. (NWC). 25 m SW of Sacramento. SP RR. Meat packing. Nursery. Diversified farming. Sugar beets, sheep, barley, wheat.						
Tribune +	Friday	1874	6	26	280	2.50
F. G. Dunning, Editor and Publisher.						610
DORRIS (D2), pop. 762; Siskiyou Co. (N). 22 m S of Klamath Falls, Ore. SP RR. Lumber mills. Gold mines; pine timber. Agriculture. Grain, potatoes.						
Butte Valley Star +	Friday	1926	6	24	276	2.00
Lillie M. McDonald, Editor and Publisher.						610
DOS PALOS (E11½), pop. ×560; Merced Co. (C). 55 m NW of Fresno. Railroad station, South Dos Palos. SP RR. Agriculture. Cotton, grain, dairy products.						
Star +	Friday	1896	6	26	280	2.00
Wm. M. Crowe, Editor and Publisher.						853
DOWNNEY (G18), pop. ×5,476; Los Angeles Co. (S). 12 m SE of Los Angeles. SP RR. Manufactures asbestos textiles, hat display fixtures, cement pipe, soap. Fruit packed. Nurseries; hatcheries. Diversified farming.						
Champion +	Thursday	1888	8	24	280	2.00
J. H. Erhardt, Editor; Champion Publishing Co., Inc.						1,500
Live Wire +	Thursday	1924	7	26	280	2.00
K. C. Weiss, Editor; F. E. Weiss, Publisher.						\$1,700

Circulation—★Sept. A.B.C. Statement; ★June and March A.B.C. Statements; \$P.O. Statement; Bold face, sworn; †Publisher's Report; Light face, estimated. + Uses Mats. ◇Nonpareil ems, 12 to inch. ▽Agate lines, 14 to inch. †County Seat. Population—1930 Census; ×Dun & Bradstreet estimate. xSubscription included in membership fee.

CALIFORNIA

Directory of Newspapers and Periodicals, 1939

	Estab	Cols	Width	Depth	Sub	Circ
DOWNIEVILLE † (E6), pop. ×550; Sierra Co. (NE). 110 m NE of Sacramento. Railroad, Blairsden. WP RR. Bank, Nevada City. Gold mines. Agriculture. Live stock. Mountain Messenger+.....Saturday.....Republican.....1853 7 26 308 3.00 V. A. Cassidy, Editor and Publisher.						
DUNSMUIR (C3), pop. 2,610; Siskiyou Co. (N). 105 m S of Klamath Falls, Ore. SP RR. Railroad shops; lumber mill. Mountain resort. Gold, quicksilver, copper, chrome mines; pine, cedar timber. News+.....Friday.....Independent.....1890 7 26 308 2.00 Elmer I. Jenks, Editor and Publisher.						878
EARLIMART (F14), pop. ×200; Tulare Co. (SC). About 45 m N of Bakersfield. Bank, Delano. SP RR. Agriculture. Cotton, grapes, wheat, lettuce. Reporter+.....Friday.....Independent.....1929 6 26 280 2.00 F. J. Graves, Editor and Publisher, Pixley.						
EAST SAN DIEGO (H20), independent branch of San Diego P. O., San Diego Co. (S). Suburb of San Diego. AT&SF; SD&AE RRs. Press+.....Friday.....Non-partisan.....1913 8 24 294 Free F. R. Gleeson, Editor and Publisher, 4226 University Ave.						10,000
EL CAJON (J20), pop. 1,050; San Diego Co. (S). 15 m NE of San Diego. SD&AE RR. Citrus fruit packing. Fruit, truck, poultry farms, grapes. Mountain Empire Bulletin+...Fntly (Wed.).....1934 7 24 280 1.50 John Hettich, Editor and Publisher, P. O. Box 114.						1,500
Valley News+.....Friday.....Ind. Rep.....1893 6 24 269 2.00 H. C. Reed, Editor; Reed-DeBurn Co., Publisher, La Mesa.						‡740
EL CENTRO † (K20), pop. 8,434; Imperial Co. (S). 120 m E of San Diego. SD&AE; HIU; SP RRs. Ships produce. Oil refinery; creamery; nursery; hatchery. Diversified farming. Lettuce, melons, grapefruit. Desert Magazine.....Monthly.....U. S. Desert & Outdoor Life 1937 3 28 140 2.50 Randal Henderson, Editor; Desert Publishing Co., 597 State St.						‡4,944
{ Imperial Valley Press+.....Evg.ex.Sat. & Sun. Independent.....1901 8 24 294 6.00 { Post+.....Morn.ex.Sun. & Mon. Independent.....1917 8 24 294 6.00 { Post Press+.....Sunday.....Independent.....1935 8 24 294						3,406
						‡3,180
						6,647
EL CERRITO (C10), pop. 3,870; Contra Costa Co. (W). 2 m N of Berkeley. Railroad station, Stege. SP RR. Rock quarry. Residential town. Nurseries. Journal+.....Thursday.....Democratic.....1917 7 24 280 1.50 Vivian S. Maxwell, Editor; Charles Brombacher, Publisher. Free dist.						400 1,000
ELK GROVE (D9), pop. ×500; Sacramento Co. (NC). 11 m SE of Sacramento. SP RR. Wineries. Diversified farming. Grapes. Citizen.....Thursday.....Independent.....1909 6 26 276 3.00 W. C. Brill, Editor and Publisher.						
EL MONTE (G17), pop. 3,479; Los Angeles Co. (S). 7 m SE of Alhambra. SP RR. Manufactures wire screening, nets, dairy and cement products, flour, fertilizer, fishing tackle, paper boxes. Walnut packing. Diversified farming. Herald+.....Friday.....Independent.....1904 8 24 308 2.00 Neil R. Murray, Editor; El Monte Publishing Company.						
Independent+.....Friday.....Independent.....1933 5 24 224 1.00 Earl McQuown, Editor; McQuown-Dill, Publishers.						1,250
EL SEGUNDO (G18), pop. 3,503; Los Angeles Co. (S). 18 m SW of Los Angeles. AT&SF RR. Manufactures gasoline, chemicals, tile, truck air brakes. Oil wells. Truck, grain farms. Vegetables, wheat, barley. Herald+.....Thursday.....Independent.....1911 7 24 280 2.00 Frank L. Snow, Editor and Publisher.						
ELSINORE (H18), pop. 1,350; Riverside Co. (SE). 30 m S of Riverside. AT&SF RR. Health resort, hot springs of medicinal value. Clay products manufactured. Clay, gold mines. Agriculture. Citrus fruits, English walnuts, alfalfa. Leader-Press+.....Thursday.....Independent.....1887 6 26 280 2.00 Harry Frishman, Editor; Inland Printing and Publishing Company.						1,100
EMERYVILLE (C10), branch of Oakland P. O., pop. 2,336; Alameda Co. (W). AT&SF; SP RRs. Steamboat connections. Manufactures roofing, linoleum, paint, washing machines, rubber goods, rolled steel, stoves, wallpaper. Golden Gate Herald+.....Friday.....Independent.....1923 7 24 280 .50 Richard Nething, Editor; Golden Gate Press, Publisher, 5700 San Pablo Ave.						2,450
ENCANTO (H20), pop. ×250; San Diego Co. (S). 6 m E of San Diego, nearest bank. SD&AE RR. Residential. Poultry, fruit and truck farms. Encanto Beacon and Lemon-grove News+.....Friday.....Independent.....1932 7 24 280 1.50 Frank W. Rogers, Editor and Publisher.						
ENCINITAS (H19), pop. ×1,463; San Diego Co. (S). On Pacific Ocean, 25 m NW of San Diego. AT&SF RR. Floriculture. Ships bulbs, poinsettia roots. Diversified farming. Avocados, fruit, lima beans. Coast Dispatch-Progress+....Thursday.....Independent.....1925 6 26 280 2.00 Archie J. Hicks, Editor and Publisher.						
ESCALON (E10), pop. ×825; San Joaquin Co. (C). 21 m SE of Stockton. AT&SF; TS RRs. Fruit shipped. Wineries. Diversified farming. Peaches, grapes, apricots. News-Herald+.....Thursday.....Republican.....1938 4 26 196 .60 R. T. Cowles, Editor and Publisher.						
Times+.....Thursday.....Independent.....1925 6 27 280 2.00 Perry B. Stickle, Editor and Publisher, P. O. Box 257.						‡521

Circulation—★June and March A.B.C. Statements; †P.O. Statement; Bold face, sworn; ‡Publisher's Report; Light face, estimated. +Uses Mats. ◊Nonpareil ems. 12 to inch. ∇Gate lines. 14 to inch. †County Seat. Population—1930 Census; ×Dun & Bradstreet estimate.

	Estab	Cols	Width	Depth	Sub	Circ
ESCONDIDO (H19), pop. 3,421; San Diego Co. (S). 35 m N of San Diego. AT&SF RR. Ships fruit. Manufactures cement products, aircraft specialties, wine. Eucalyptus timber. Diversified farming. Fruit, nuts.						
Times-Advocate +	1912	7	26	308	5.00	1,020
Times-Advocate +	1886	6	26	280	2.00	1,045
Percy Evans, Editor and Publisher.						
ETNA (C3), pop. 379; Siskiyou Co. (N). 80 m NE of Eureka. Railroad station, Gazelle. SP RR. Saw, flour mills; creamery. Gold mines. Agriculture.						
Western Sentinel +	1893	6	26	239	2.00	300
Mary L. Emery, Editor; Don S. Avery, Publisher, Yreka.						
EUREKA † (A4), pop. 15,752; Humboldt Co. (NW). On Humboldt Bay, 2 m from ocean, 294 m N of San Francisco. NWP RR. Steamboat connections. Manufactures lumber, woolen goods, redwood fiber products, boilers, awnings, mattresses, brick, tile, wine, paint, glass, soda water. Halibut, salmon, crab, cod fisheries. Redwood timber. Diversified farming.						
Humboldt Standard +	1872	8	24	280	9.00	★6,593
Don O'Kane, Editor; Standard Printing Company, Publisher.						
Humboldt Times +	1852	8	24	294	9.00	★5,961
J. H. Crothers, Editor; Times Publishing Company. Sunday circ. ★6,893						
EXETER (F13), pop. 2,685; Tulare Co. (SC). 50 m SE of Fresno. SP; AT&SF RRs. Fruit shipped. Diversified farming. Oranges, grapes.						
Sun +	1902	7	24	280	2.00	950
W. S. Clawson, Editor and Publisher.						
FAIRFAX , pop. ×400; Marin Co. (W). 20 m N of San Francisco. NWP RR. Residential. Agriculture. Dairy products.						
Gazette +	1927	6	24	245	2.00	
W. G. Weaver, Editor and Publisher.						
FAIRFIELD † (C9), pop. 1,131; Solano Co. (NWC). 20 m NE of Vallejo. SN RR. Fruit, poultry, grain farms.						
Solano Republican +	1855	6	26	280	2.50	1,200
D. A. Weir, Editor; D. A. and H. D. Weir, Publishers.						
FALL BROOK (H19), pop. ×628; San Diego Co. (S). 60 m N of San Diego. AT&SF RR. Citrus fruit packed. Poultry, fruit farms. Avocados, oranges, lemons.						
Enterprise +	1911	7	24	280	2.00	420
Walter H. Barkow, Editor and Publisher.						
FALL RIVER MILLS (D3½), pop. ×369; Shasta Co. (N). On Fall River, 77 m NE of Redding. Railroad station, Bieber. GN; WP RRs. Flour mill; creamery. Dairy and grain farms.						
Tidings	1894	6	24	280	2.50	
P. Alan Cumiskey, Editor and Publisher.						
FERNDALE (A4), pop. 889; Humboldt Co. (NW). 20 m SW of Eureka. Railroad station, Fernbridge. NWP RR. Dairy products manufactured. Dairy, stock, truck, poultry farms.						
Enterprise +	1878	6	26	276	1.75	
G. Waldner, Editor; Waldner & Scribner, Publishers.						
FILLMORE (G17), pop. 2,893; Ventura Co. (S). 59 m NW of Los Angeles. SP RR. Refinery. Ships citrus fruit, oil. Oil wells. Agriculture. Oranges, lemons, walnuts.						
Herald +	1907	8	24	280	2.00	1,343
W. E. Wagener and H. V. Riggs, Editors; Wagener & Riggs, Publishers.						
FOLSOM CITY (D8), pop. ×1,525; Sacramento Co. (NC). 22 m NE of Sacramento. Railroad name, Folsom. SP RR. Gold mines. Fruit and dairy farms.						
Telegraph	1856	6	26	280	2.00	
M. F. McFarland, Editor and Publisher.						
FONTANA (H17), pop. ×3,194; San Bernardino Co. (SE). 8 m W of San Bernardino. AT&SF; PE RRs. Fruit packing plants; nurseries; chick hatchery. Diversified farming. Poultry, citrus fruits, rabbits.						
Herald +	1923	8	24	280	2.00	700
Cornelius DeBakcsy, Editor; Fontana Herald Publishing Company. Free dist. 2,400						
FORT BRAGG (B7), pop. 3,022; Mendocino Co. (NW). On the Pacific Coast, 80 m N of Santa Rosa. CWR&N RR. Steamboat connections. Manufactures lumber, shoes, candy, beverages. Fisheries. Redwood, pine, fir timber. Agriculture. Apples, lettuce, vegetables.						
Advocate and News +	1889	6	26	280	2.50	
A. A. Heeser and E. P. Thurston, Editors and Publishers.						
FORTUNA (A4), pop. 1,239; Humboldt Co. (NW). 18 m S of Eureka. NWP RR. Planing, shingle mills; nursery. Diversified farming.						
Advance and Humboldt	1888	7	26	308	1.50	
Tribune +						
Geo. S. Graves, Editor; Fortuna Advance, Publisher.						
Humboldt Beacon +	1922	7	26	308	1.50	
Paul G. Jasper, Editor and Publisher.						
FOWLER (F12), pop. 1,171; Fresno Co. (SC). 10 m SE of Fresno. SP RR. Raisin, dried fruit, nut packing plants; winery and distillery; disc works. Agriculture, especially fruit.						
Ensign +	1894	7	24	276	2.00	
Lowell C. Pratt, Editor; Triangle Press, Publisher.						

Circulation—★Sept. A.B.C. Statement; ★June and March A.B.C. Statements; \$P.O. Statement; Bold face, sworn; †Publisher's Report; Light face, estimated. + Uses M's. ◇ Nonpreil ems. 12 to inch. ▽ Agate lines, 14 to inch. ‡County Seat. Population—1930 Census; ×Dun & Bradstreet estimate.

CALIFORNIA

Directory of Newspapers and Periodicals, 1939

	Estab	Cols	Width	Depth	Sub	Circ
FRESNO† (F12), pop. 52,513; Fresno Co. (SC). 206 m SE of San Francisco. SP; AT&SF RRs. Airport. Raisin, peach and fig drying and packing houses. Neon lights, men's clothing, cottonseed and olive oil, flour, irrigation pumps, pipe, steel welding, canning, spraying, citrus packing equipment, lighting fixtures, canned food products, tents, awnings manufactured. Oil refineries. Two banks. 19,000 wired (AC) houses; 19,000 gas (nat.) meters; 18,500 telephones. State Teachers College. Oil and gas wells.						
Bee+.....	{Evg.ex.Sun. Independent.....	1922	8	24	298 12.60	★★47,658
	{Sun. Morn. Sunday circ.★★					46,953
Walter Jones, Editor; James McClatchy Publishing Co.						
California Vorwaerts+ (Ger.) Thursday.....		1922	6	26	280 1.50	\$2,750
H. Tober, Editor and Publisher, 440 F St.						
Collegian.....	Tues. & Fri. Collegiate.....	1922	6	26	280 x1.50	\$2,200
Students of Fresno State Teachers College, Editors and Publishers.						
Guide+.....	Thurs. & Sun. Independent.....	1932	8	24	280 Free	\$37,800
A. J. McCollum, Editor; W. B. Paris, Publisher, 1823 Merced St.						Sunday circ. \$25,000
Japanese Times of Central California (Japanese).....	Thursday.....	1918	9	24	210 4.00	
E. Kasai, Editor and Publisher, 920 E St.						
Mushag+ (Armenian).....	Tues. & Fri. Independent.....	1925	6	26	280 3.00	
Levon Lulejian, Editor; Mushag Publishing Co., P. O. Box 176.						
Nor Or+ (Armenian).....	Thursday..... Democratic.....	1902	7	26	308 1.50	\$3,500
Antranig Antreassian, Editor; Nor Or Publishing Co., 723 Fulton St.						
Register—See Denver, Colorado.						
Tri-County Labor News+.....	Friday..... Labor.....	1900	6	26	280 2.00	
C. E. Dowd, Ed.; Fresno Labor Council and Fresno Co. Bldg. Trades Council, Pubs.						
FULLERTON (H18), pop. 10,860; Orange Co. (S). 27 m SE of Los Angeles. AT&SF; UP; PE RRs. Manufactures glass, canned fruit juices and vegetables, preserves, refrigerator machinery, tin cans, pump pistons, valves, oil-well tools. Citrus fruits, walnuts packed. Oil wells. Fruit farms. Vegetables, poultry.						
News-Tribune+.....	Evg.ex.Sun. Independent.....	1891	8	26	294 4.50	\$3,417
B. K. Maxwell, Editor; News-Tribune Company, Ltd., Publisher.						
GALT (D9), pop. ×1,084; Sacramento Co. (NC). 26 m S of Sacramento. SP RR. Condensed milk factory. Dairy, stock, poultry and grain farms.						
Herald+.....	Friday..... Independent.....	1901	6	24	280 2.50	1,135
Fred W. Wing, Editor and Publisher.						
GARBERVILLE (A5), pop. ×284; Humboldt Co. (NW). 75 m S of Eureka. Railroad, South Fork. NWP RR. Bank, Scotia. Resort. Manufactures redwood novelties. Timber. Agriculture. Cattle, sheep, hogs.						
Redwood Record+.....	Thursday..... Ind. Rep.....	1935	6	24	273 2.00	\$480
J. R. Little, Editor; J. R. and Lillian Little, Publishers.						
GARDENA (G18), pop. ×10,963; Los Angeles Co. (S). 12 m S of Los Angeles. PE RR. Poultrymen's equipment, drugs, brakes manufactured. Many nurseries; hatchery. Agriculture.						
Gardena Valley News+.....	Thursday..... Independent.....	1904	8	24	280 2.00	1,500
Lewis T. Guild, Jr., Editor; Guild Corp., Publisher.						
GARDEN GROVE (H18), pop. ×1,824; Orange Co. (S). 6 m NW of Santa Ana. PE RR. Citrus fruit, walnuts packed. Chili products, insecticide manufactured. Agriculture, especially chili peppers, truck crops, oranges, walnuts.						
News+.....	Friday..... Independent.....	1909	7	24	280 1.50	\$610
D. K. Shearer, Editor and Publisher.						
GEYSERVILLE (C8), pop. ×450; Sonoma Co. (NW). 23 m N of Santa Rosa. NWP RR. Wineries; nursery. Fruit packed. Fruit farms. Prunes, grapes, apples, sheep.						
Press+.....	Thursday..... Independent.....	1932	5	24	203 1.00	
Martha U. Hansen, Editor; Bruce Wells, Publisher.						
GILROY (D11½), pop. 3,502; Santa Clara Co. (W). 30 m S of San Jose. SP RR. Fruit drying, fruit and vegetable canning; wineries; bottling works; oil refinery; cheese factory. Diversified farming. Sugar beets, garlic, prunes.						
Dispatch+.....	Evg.ex.Sun. Republican.....	1925	8	24	308 5.00	\$1,689
H. M. Sutton, Editor; Lloyd E. Smith, Publisher.						
GLENDALE (G17), pop. 62,736; Los Angeles Co. (S). 7 m N of Los Angeles. UP; PE; SP RRs. Airport. Manufactures clay, dairy, glass, vegetable products, baskets, boxes, parachutes, airplanes, airplane supplies, salesbooks, paint, men's clothing, pharmaceuticals, beverages, display signs, lubricating oils. Oil refineries. Three banks; bank clearings (May, 1936), \$10,123,246; deposits (12-31-36), \$20,202,988. 23,000 electric (AC) meters; 22,000 gas (nat.) meters; 14,000 telephones.						
Homœopathic Recorder.....	Monthly..... Medical.....	1885	1	48	98 x3.00	
A. D. Smith, M.D., Editor; International Hahnemannian Assn., Inc., Publisher, 119 N. Central Ave.						
Kennel Review.....	Monthly..... Dogs.....	1898	3	28	135 2.00	
H. G. Heath, Editor; Kennel Review Publishing Co., 246 S. Brand Blvd.						
News-Press+.....	Evg.ex.Sun. Independent.....	1913	8	24	294 6.80	★★13,053
Wm. Scripps Kellogg, Publisher.						
Pilot.....	Monthly..... Aviation.....	1929	3	28	140 1.00	●5,715
W. B. Ryan, Editor; Pilot Publishing Co.						
Star+.....	Thurs. & Sun. Independent.....	1933	5	24	224 Free	29,000
T. D. Watson, Editor and Publisher, 112 E. Wilson Ave.						
GLENDORA (H17), pop. 2,761; Los Angeles Co. (S). 27 m NE of Los Angeles. PE; AT&SF RRs. Manufactures irrigation, packing house equipment. Nurseries. Agriculture, especially citrus fruits.						
Press-Gleaner+.....	Friday..... Non-partisan.....	1904	8	24	280 2.00	\$1,087
Ross Dana, Editor; Dana & Harris, Publishers.						

Circulation—★Sept. A.B.C. Statement; ★June and March A.B.C. Statements; ●A.B.C. Audit; \$P.O. Statement; Bold face, sworn; †Publisher's Report; Light face, estimated. +Uses Mats. ⊕Nonpareil ems, 12 to inch. †Agate lines, 14 to inch. †County Seat. Population—1930 Census; ×Dun & Bradstreet estimate. xSubscription included in membership fee.

	Estab	Cols	Width	Depth	Sub	Circ
GOLETA (F8), pop. ×582; Santa Barbara Co. (SW). 10 m W of Santa Barbara. SP RR. Bank, Santa Barbara. Manufactures walnut hullers. Citrus fruits shipped. Oil wells. Dairy, poultry, stock, fruit farms. Lemons, walnuts, beans. Goleta Valley Leader + Friday.....Ind. Rep.....1936 5 24 220 1.00 617 Marshall Selover, Editor; Barbareno Press, Publisher.						
GONZALES (D12½), pop. ×1,024; Monterey Co. (W). 17 m S of Salinas. SP RR. Concrete pipe manufactured. Fruit and vegetable packing. Diversified farming. Lettuce, sugar beets, beans. Tribune + Thursday.....Republican.....1891 8 24 280 2.00 742 Charles H. Coffey, Editor and Publisher.						
GRASS VALLEY (D7), pop. 3,817; Nevada Co. (NE). About 58 m NE of Sacramento. NCNG RR. Saw, planing mills; glass works. Fruit shipped. Gold mines; pine timber. Dairy, poultry, fruit farms. Union + Morn.ex.Mon.Independent.....1863 7 26 294 7.80 \$2,660 E. G. Kinyon, Editor; Union Publishing Company. Sunday circ. \$2,660						
GREENFIELD (D13), pop. ×50; Monterey Co. (W). 90 m S of San Jose. Railroad station, Soledad. SP RR. Agriculture. Beans, fruit, dairy products. News + Thursday.....Republican.....1936 7 24 280 2.00 †421 I. A. Coffey, Editor and Publisher.						
GREENVILLE (E5), pop. ×584; Plumas Co. (NE). 140 m NE of Sacramento. WP RR. Saw mills. Summer resort. Copper, gold, barium mines; pine timber. Agriculture. Hay, grain. Indian Valley Record + Thursday.....Independent.....1930 6 24 276 3.00 †460 Laurence Lockney, Editor and Publisher.						
GRIDLEY (D7), pop. 1,941; Butte Co. (N). 70 m N of Sacramento. SP RR. Creamery; fruit dryer; feed mill. Diversified farming. Grain, rice, hay. Herald + Tues. & Fri.....Independent.....1880 8 24 276 2.00 858 Chas. R. Bursleson, Editor; Gridley Herald Company, Publisher.						
GUERNEVILLE (B8½), pop. ×790; Sonoma Co. (NW). On Russian River, 18 m NW of Santa Rosa. Railroad station, Santa Rosa. NWP RR. Summer resort. Boat building. Times..... Friday.....Non-partisan.....1903 7 26 280 2.00 F. M. Dake, Editor; F. M. and A. Dake, Publishers.						
GUSTINE (E11), pop. 1,016; Merced Co. (C). 50 m SE of Stockton. SP RR. Chemicals, condensed milk manufactured. Eggs packed. Agriculture. Dairy farming. Standard + Thursday.....Independent.....1910 6 26 280 2.00 1,100 R. S. Woodruff, Editor and Publisher.						
HALF MOON BAY (C11), pop. ×1,125; San Mateo Co. (W). 34 m SW of San Francisco. Railroad station, San Mateo. SP RR. Fruit, vegetables packed. Nurseries. Resort. Agriculture. Half Moon Bay Review and Pescadero Pebble } Thursday.....Republican.....1899 8 26 273 2.00 †2,000 G. E. Dunn, Editor and Publisher. News + Saturday.....Republican.....1920 6 26 280 1.00 H. E. Griffiths, Editor and Publisher.						
HANFORD † (F13), pop. 7,028; Kings Co. (SC). 32 m SE of Fresno. SP; AT&SF RRs. Creamery; fruit dried and canned; petroleum refined; provisions packed. Piston rings, brushes, beverages, concrete pipe manufactured. Oil and gas wells. Dairy, grain, fruit farms. Lambs. Journal + Morn.ex.Mon.Independent..... 1891 8 24 287 6.00 \$1,374 Sentinel + Evg.ex.Sun.....Independent.....1886 8 24 287 8.00 \$1,374 J. E. Richmond, Editor and Publisher. Sunday circ. \$1,215						
HAWTHORNE (G17½), pop. 6,596; Los Angeles Co. (S). 5 m S of Inglewood, nearest bank. PE RR. Sash, doors, screens, brushes, airplane parts, lamp shades manufactured. Nurseries. Oil wells. Truck farms. Hawthorne-Lennox Advertiser + Friday.....Independent.....1921 8 24 294 2.00 792 Bernard Martin, Editor; Advertiser Press, Ltd., Publisher.						
HAYWARD (C10), pop. 5,530; Alameda Co. (W). 22 m SE of San Francisco. WP; SP RRs. Fruit and vegetable canning, pickle factories. Ships peas, eggs. Nurseries; hatcheries. Fruit, poultry, grain farms. Castro Valley Reporter + Friday.....Non-partisan.....1933 7 26 280 2.00 1,080 Wm. T. Davis, Editor and Publisher. Journal + Thursday.....Democratic.....1877 7 24 280 2.00 John J. Motzko, Editor and Publisher. Review + Evg.ex.Sun.....Ind. Rep.....1891 8 24 280 4.00 \$3,792 Review Publishing Company.						
Southern Alameda County News + Thursday.....Democratic.....1935 8 24 280 1.00 †5,462 K. J. Hooper, Editor and Publisher.						
HEALDSBURG (C8), pop. 2,296; Sonoma Co. (NW). On Russian River, 65 m N of San Francisco. NWP RR. Fruit canning and drying. Wineries; nursery; concrete pipe manufactory; saw mills. Agriculture, especially prunes, grapes, apples. Sotoyome Scimitar + Thursday.....Democratic.....1898 6 26 280 1.00 †897 Ande Nowlin, Editor and Publisher, P. O. Box 335. Tribune and Enterprise + Mon.&Thurs.....Independent.....1865 7 24 277 2.50 1,650 M. E. Adams, Editor and Publisher.						
HEMET (J18), pop. 2,235; Riverside Co. (SE). 38 m SE of San Bernardino. AT&SF RR. Fruit cannery. Walnuts packed. Agriculture. Oranges, grapefruit, apricots, peaches, alfalfa, sugar-beet seed. News + Friday.....Democratic.....1893 7 24 280 2.00 2,133 H. D. King, Editor; J. E. King, Publisher.						

Circulation—*June and March A.B.C. Statements; †P.O. Statement; Bold face, sworn; †Publisher's Report; Light face, estimated. +Uses Mats. ◊Nonpareil ems. 12 to inch. ▽Agate lines. 14 to inch. †County Seat. Population—1930 Census; ×Dun & Bradstreet estimate.

CALIFORNIA

Directory of Newspapers and Periodicals, 1939

	Estab	Cols	Width	Depth	Sub	Circ
HERMOSA BEACH (G18), pop. 4,796; Los Angeles Co. (S). 20 m SW of Los Angeles. AT&SF; PE RRs. Ornamental tile, textiles manufactured. Residential.						
Review +Thursday.....Ind. Rep.....1907	7	24	280	2.00		
Knowles Blair, Editor; F. H. Johnston, Publisher.						
HIGHLAND (H17), pop. ×679; San Bernardino Co. (SE). 6 m E of San Bernardino, nearest bank. AT&SF; PE RRs. Citrus fruit packing and shipping. Diversified farming. Oranges, truck crops, hay.						
Messenger +Friday.....Republican.....1892	6	26	280	1.00		613
K. W. Alexander, Editor; F. S. Hosfelt, Publisher.						
HILMAR (E11), pop. ×100; Merced Co. (C). 6 m S of Turlock. TS RR. Diversified farming. Alfalfa, dairy and poultry products, beans, fruit.						
Enterprise +Friday.....Republican.....1919	7	26	280	2.00		
E. G. Adams, Editor and Publisher.						
HOLLISTER † (D12), pop. 3,757; San Benito Co. (W). 90 m S of San Francisco. SP RR. Fruit and vegetable canneries and packing houses; creamery; winery; machine works. Eggs shipped. Agriculture.						
Advance +Friday.....Democratic.....1872	8	24	287	1.50		1,551
Howard O'Brien, Editor and Publisher.						
Free Lance +Evg.ex.Sun.....Republican.....1873	8	24	287	6.00		1,735
Bruce Craver, Editor; M. F. Hoyle, Publisher.						
HOLLYWOOD (G17), station of Los Angeles P. O., pop. —; Los Angeles Co. (S). PE RR. A northwestern residential and merchandising suburb of Los Angeles. Motion picture industries. Immaculate Heart College (Cath. women.). Agriculture. Vegetables, fruit.						
American Cinematographer.....Monthly.....Mot.Pict.Photo..1920	3	28	140	x2.50		
George Blaisdell, Editor; American Society of Cinematographers, Inc., Publisher, 1782 N. Orange Drive.						
California House and Home.....Monthly.....Home Interest...1938	5	23	213	.50		25,000
Partly free distribution.						
F. D. Schubert, Editor; Schubert Publications, 5205 Hollywood Blvd.						
Citizen-News +Evg.ex.Sun.....Independent.....1905	8	24	294	6.25		★27,940
Harlan G. Palmer, Ed.; Citizen-News Co., Pub., 1545 N. Wilcox Ave.						
Film Mercury.....Bi-weekly.....Mot.Pict.Trade..1924	4	22	140	3.00		3,300
Tamar Lane, Editor; Mercury Publishing Co., Box 590.						
Health News.....Semi-mo.....Health.....1933	4	24	154	1.00		5,220
Clarke Irvine, Editor and Publisher, 4647 Russell Ave.						
Hollywood Low-Down.....Monday.....{Screen, Stage & Radio 1933	2	42	143	x2.00		
Jimmy Valentine, Ed.; Fan Club Fed'n of America, Pub., 1506 N. Highland Ave.						
Hollywood Reporter.....Daily ex. Sun..Film News.....1932	4	24	147	10.00		
W. R. Wilkerson, Editor; Wilkerson Daily Corp., Ltd., Pub., 6713 Sunset Blvd.						
Hollywood Spectator.....Saturday.....Mot.Pict.Trade..1926	2	39	126	5.00		
Issued bi-weekly during July and August.						
Welford Beaton, Editor; Hollywood Spectator, Inc., Pub., 6513 Hollywood Blvd.						
Home Movies.....Monthly.....Amat. Photog.....1934	3	27	143	1.00		112,370
C. J. Ver Halen, Jr., Editor; Ver Halen Publications, 6060 Sunset Blvd.						
Photographic Dealer.....Monthly.....Photographic.....1935	3	27	142	1.00		765
Controlled free dist.						2,445
C. J. Ver Halen, Jr., Editor; Nat'l Photo Dealers Assn., Pub., 6060 Sunset Blvd.						
Screen Juvenile.....Monthly.....{Dance,Drama, & Music 1937	3	27	133	2.00		
Helen Champion, Editor; Screen Juvenile, Inc., Publisher, 6260 Romaine Ave.						
Sportologue.....Monthly.....{Horse Breed. & Racing 1920	3	31	157	3.00		
J. S. Miller, Editor; Sportologue Publishing Co., 1655 N. Cherokee St.						
HOLTVILLE (K20), pop. 1,758; Imperial Co. (S). 11 m E of El Centro. HIU; SP RRs. Creamery; vegetable and fruit packing houses. Diversified farming. Alfalfa.						
Tribune +Friday.....Independent.....1905	7	24	280	2.00		897
Lowell E. Jessen, Editor and Publisher.						
HUGHSON (E10), pop. ×490; Stanislaus Co. (C). 9 m SE of Modesto. AT&SF RR. Milk condensary. Agriculture. Dairy products, fruit, beans.						
Herald.....Thursday.....Independent.....1934	6	24	280	1.50		1450
E. C. Galt, Editor and Publisher.						
HUNTINGTON BEACH (H18), pop. 3,690; Orange Co. (S). 12 m SW of Santa Ana. PE RR. Steamboat connections. Oil refinery. Brooms, oil-well supplies manufactured. Oil wells. Agriculture. Lima beans, sugar beets, truck crops.						
News +Thursday.....Republican.....1904	8	24	280	2.00		1,595
James Shaw Farquhar, Editor and Publisher.						
Times +Thursday.....Non-partisan.....1935	6	26	266	1.25		208
E. M. Wade, Editor and Publisher.						218
Partly free dist.						
HUNTINGTON PARK (G17), pop. 24,591; Los Angeles Co. (S). 4 m SE of Los Angeles. AT&SF; PE; UP RRs. Manufactures oil well supplies, fire brick, men's clothing, oil burners, vegetable concentrates, paint, varnish, metal, foundry, cooperage products, laundry machinery, gas radiators, pumps.						
Greater Southeast Bulletin + ..Mon.&Thurs...Non-partisan.....1933	8	24	294	1.00		5,680
Free dist.						51,120
Aaron Dudley, Editor; Max R. Ward, Publisher, 1518 E. Florence Ave.						
Independent and Southeast Advertiser + (free dist.)...Thursday.....Non-partisan.....1935	5	24	224	3.00		27,500
Aileen W. Graft, Editor; George Morgan, Publisher, 2556 Zoe Ave.						
Signal +Evg.ex.Sun.....Independent.....1903	8	24	294	4.40		4,805
Lester Adams, Editor; LeRoy Sanders, Publisher, 6414 Rugby Ave.						

Circulation—★June and March A.B.C. Statements; †P.O. Statement; Bold face, sworn; ‡Publisher's Report; Light face, estimated. +Uses Mats. ◊Nonpareil ems, 12 to inch. ▽Agate lines, 14 to inch. †County Seat. Population—1930 Census; ×Dun & Bradstreet estimate. xSubscription included in membership fee.

	Estab	Cols	Width	Depth	Sub	Circ
HYNES (G18), pop. ×2,200; Los Angeles Co. (S). Adjacent to Long Beach. UP RR. Oil refined; vegetables shipped. Hay market, Dairy, poultry, truck farms. Turkeys.						
California Dairyman.....Bi-weekly.....Dairying.....	1922	3	30	147	Free	3,390
R. M. McCune, Editor; California Dairyman, Publisher, P. O. Box 608.						
Hynes-Clearwater Journal+.....Thursday.....	1920	6	26	276	2.00	1,150
Geo. Rochester, Editor and Publisher.						
IMPERIAL (K20), pop. 1,943; Imperial Co. (S). 4 m N of El Centro, nearest bank, SP RR. Fruit, vegetable and meat packing plants. Diversified farming. Vegetables, grain, grapefruit.						
Enterprise+.....Thursday.....Independent.....	1907	7	26	280	2.00	
Merta C. Thompson, Editor; Enterprise Printing Co., Ltd., Publisher.						
INDEPENDENCE † (G12), pop. ×448; Inyo Co. (SE). 110 m E of Fresno. Railroad station, Kearsarge. SP RR. Bank, Lone Pine. Gold, salt, lead, mercury mines. Agriculture.						
Inyo Independent+.....Friday.....Independent.....	1867	6	24	266	2.50	779
Space sold only in combination with Owens Valley Progress-Citizen, Lone Pine. Geo. W. Savage, Editor; Savage & French, Publishers.						
INDIO (J18), pop. ×2,500; Riverside Co. (SE). 70 m SE of San Bernardino. SP RR. Date, grapefruit packing. Truck and fruit farms. Dates, grapefruit, grapes, vegetables.						
Date Palm, The+.....Friday.....Republican.....	1912	5	26	238	2.00	1800
Josephine Wilson, Editor and Publisher.						
News+.....Friday.....Republican.....	1926	5	26	210	2.00	857
Ward H. Grant, Editor; Indio Publishing Company, Inc.						
INGLEWOOD (G18), pop. 19,480; Los Angeles Co. (S). Adjacent to Los Angeles. AT&SF; PE RRs. Manufactures furniture, oil-well supplies, airplanes, microphones, enamelware, hospital glassware, electric refrigerators. Poultry, fruit, truck, dairy farms.						
Californian+.....Mon.&Thurs..Republican.....	1922	5	24	224	3.00	
Donn. Chamberlain, Publisher, 114 E. Queen St.						
Gazette and Mesa-Hyde } Tues.&Thurs..Independent.....	1923	5	24	213	1.80	
Park Tribune+.....} Ralph Ryan, Editor and Publisher.						
News+.....Evg.ex.Sun.....Non-partisan.....	1904	8	24	294	5.40	4,270
J. L. Rosenberg, Editor; H. H. and Matie A. Shaw, Publishers.						
IONE (E9), pop. ×806; Amador Co. (EC). 40 m SE of Sacramento. AMC; SP RRs. Bank, Jackson. Fire brick factory. Clay pits. Timber. Diversified farming. Corn, wheat, barley.						
Ione Valley Echo+.....Friday.....Independent.....	1876	7	24	280	2.00	
W. T. Dollar, Editor; Mr. and Mrs. W. T. Dollar, Publishers.						
ISLETON (D9), pop. 2,090; Sacramento Co. (NC). On Sacramento River, 48 m S of Sacramento. SP RR. Steamboat connections. Fruit, vegetable canneries; pickle factory. Fruit farms. Asparagus, pears, tomatoes, sugar beets.						
Journal+.....Friday.....Republican.....	1923	8	24	301	2.50	786
C. W. Flodin, Editor and Publisher.						
JACKSON † (E9), pop. 2,005; Amador Co. (EC). 48 m SE of Sacramento. Railroad station, Martell. AMC RR. Creamery. Gold mines; marble quarries; clay pits. Sugar pine timber. Stock, grain farms.						
Amador Dispatch+.....Friday.....Democratic.....	1858	6	26	280	2.00	
Warren E. Read, Editor and Publisher.						
Amador Ledger and Amador } Thursday.....Republican.....	1855	6	26	273	2.50	1,105
Record+.....} Ambrose Garbarini, Editor; Garbarini & Huberty, Publishers.						
JAMESTOWN (E10), pop. ×814; Tuolumne Co. (EC). 50 m NE of Modesto. Bank, Sonora. SRC RR. Gold, copper mines; lime, slate quarries. Timber. Farming.						
Enterprise+.....Thursday.....Independent.....	1935	7	24	280	2.00	961
George Beresford, Editor; George Sparks, Publisher.						
KELSEYVILLE (C8), pop. ×350; Lake Co. (NW). 8 m SE of Lakeport. Railroad station, Hopland. NWP RR. Pear, prune drying. Fruit farms. Walnuts.						
Sun+.....Thursday.....Non-partisan.....	1902	7	26	304	2.00	400
T. E. Hill, Editor and Publisher.						
KERMAN (E12), pop. ×330; Fresno Co. (SC). 16 m W of Fresno. SP RR. Bank, Fresno. Tallow works. Agriculture.						
News+.....Friday.....Independent.....	1906	4	24	172	2.00	1800
H. H. Fast, Editor; H. H. and Archie Fast, Publishers.						
KING CITY (D13), pop. 1,483; Monterey Co. (W). 48 m SE of Salinas. SP RR. Diversified farming. Sugar beets, beans, fruit, cattle.						
Rustler-Herald+.....Mon.&Thurs..Independent.....	1901	7	24	280	2.50	1,320
F. G. Vivian, Editor and Publisher.						
KINGSBURG (F12½), pop. 1,322; Fresno Co. (SC). 20 m SE of Fresno. SP RR. Fruit canning and drying. Winery; hatcheries. Fruit, dairy, poultry farms. Melons, peaches, grapes.						
Recorder+.....Thursday.....Independent.....	1904	6	24	273	2.00	955
J. E. Lenker, Editor; E. E. Jacobs, Jr., Publisher.						
LAFAYETTE (C10), pop. ×200; Contra Costa Co. (W). 10 m NE of Berkeley. SN (elec.) RR. Bank, Walnut Creek. Agriculture. Horses, pears, walnuts.						
Sun+.....Thursday.....Independent.....	1936	7	24	280	2.50	1400
Everly Reece, Editor; Woods Peters, Publisher.						
LAGUNA BEACH (H18), pop. 1,981; Orange Co. (S). On Pacific Ocean, 20 m SW of Santa Ana. Railroad station, Irvine. AT&SF RR. Summer and winter resort.						
South Coast News+.....Tues. & Fri.....Independent.....	1927	8	24	294	3.00	1,950
Arthur C. Peterson, Editor; Laguna Beach Publishing Company, Inc.						

Circulation—★June and March A.B.C. Statements; §P.O. Statement; †Publisher's Report; Light face, estimated. +Uses Mats. ◊Nonpareil emis. 12 to incl. ∇Agate lines, 14 to incl. †County Seat. Population—1930 Census; ×Dun & Bradstreet estimate.

CALIFORNIA

Directory of Newspapers and Periodicals, 1939

	Estab	Cols	Width	Depth	Sub	Circ
LA HABRA (H18), pop. 2,273; Orange Co. (S). 19 m SE of Los Angeles. UP; PE RRs. Citrus fruit packing. Agriculture. Oranges, lemons, avocados.						
Star +	1916	8	24	308	2.00	1962
A. W. McBride, Editor; McBride & Hopper, Publishers.						
LA JOLLA (H20), pop. ×3,000; San Diego Co. (S). On Pacific Ocean, 15 m NW of San Diego, nearest railroad station. AT&SF; SD&AE RRs. Residential. Winter and summer resort. Bishop's School (girls). Fruit, dairy farms.						
Journal +	1912	8	24	280	2.00	
Will Shaw, Editor; La Jolla Publishing Company.						
Light +	1922	5	24	224	2.00	1,350
Bert Fairbrother, Editor; Al and Neil Fairbrother, Publishers.						
LAKE ARROWHEAD (H17), pop. ×500; San Bernardino Co. (SE). 15 m NE of San Bernardino, nearest railroad station and bank. Resort. Diversified farming. Oranges, grapes, truck crops.						
Log +	1937	5	24	225	Free	13,000
Issued monthly from November to April. G. E. Roelof, Editor; Lake Arrowhead Log, Publisher.						
LAKEPORT † (C7), pop. 1,318; Lake Co. (NW). On Clear Lake, 60 m NE of Santa Rosa. Railroad station, Hopland. NWP RR. Resort. Mineral springs. Agriculture. Bartlett pears, walnuts, prunes.						
Lake County Bee +	1871	7	24	276	2.50	1,500
William J. Bolce, Editor and Publisher.						
Press and Record +	1924	7	24	280	2.50	1,182
F. R. Moore, Editor; E. J. Moore, Publisher.						
LAKESIDE (H20), pop. ×305; San Diego Co. (S). 21 m NE of San Diego. SD&AE RR. Resort. Truck, fruit, poultry, dairy farms.						
Farmer +	1936	5	24	231	1.50	1450
C. C. Yelland, Editor and Publisher.						
LA MESA (H20), pop. 2,513; San Diego Co. (S). 10 m NE of San Diego. SD&AE RR. Nursery; hatchery. Residential. Truck, fruit, poultry, dairy farms. Grapes, lemons, oranges, avocados.						
Scout +	1907	6	24	269	2.00	785
H. C. Reed, Editor; Reed-DeBurn Co., Publisher.						
LANCASTER (G16), pop. ×1,550; Los Angeles Co. (S). 60 m NE of Burbank. SP RR. Manufactures concrete pipes. Alfalfa mill; hatchery. Diversified farming. Alfalfa, grain, sugar beets.						
Antelope Valley Ledger-Gazette +	1886	7	24	280	2.50	880
Paul B. Hubbard, Editor; Cameron & Hubbard, Publishers.						
LARKSPUR (C10), pop. 1,241; Marin Co. (W). 15 m NW of San Francisco. NWP RR. Residential. Nursery.						
Larkspur-Corte Madera News +	1927	6	24	245	2.00	
W. G. Weaver, Editor and Publisher.						
LA VERNE (H17), pop. 2,860; Los Angeles Co. (S). 30 m E of Los Angeles. PE; AT&SF; SP RRs. Citrus fruit packing. La Verne College. Agriculture. Oranges, lemons.						
Leader +	1900	7	24	280	2.00	595
Lambreth Hancock, Jr., Editor and Publisher.						
LE GRAND (E11), pop. ×362; Merced Co. (C). 15 m SE of Merced, nearest bank. AT&SF RR. Agriculture. Wheat, barley, almonds, grapes, cotton.						
Advocate +	1906	7	24	284	2.00	317
Toli Maioroff, Editor; J. F. and Dorothy Burcher, Publishers.						
LEMONGROVE (H20), pop. ×600; San Diego County (S). 6½ m E of San Diego. SD&AE RR. Bank, La Mesa. Citrus fruit packing. Agriculture.						
Encanto Beacon and Lemongrove News—See Encanto.						
LEMOORE (F13), pop. 1,399; Kings Co. (SC). About 36 m S of Fresno. SP RR. Dairy products manufactured. Dairy, fruit, grain, poultry farms.						
Advance +	1888	6	24	280	2.00	920
H. M. Powell, Editor and Publisher.						
LENNOX (G18), branch of Inglewood P. O., pop. ×6,720; Los Angeles Co. (S). 5 m S of Los Angeles. Railroad station and bank, Inglewood. AT&SF; PE RRs.						
Hawthorne-Lennox Advertiser—See Hawthorne.						
Tribune +	1923	6	26	280	2.00	
Freeman Luck, Editor and Publisher, 1159 E. Hyde Park Blvd.						
LINCOLN (D8), pop. 2,094; Placer Co. (NE). 28 m NE of Sacramento. SP RR. Potteries; fruit cannery and packing houses; grain warehouse. Clay pits. Diversified farming. Wheat, barley.						
News-Messenger +	1896	6	26	280	2.00	1,000
C. E. Finney, Editor; Finney & Butler, Publishers.						
LINDSAY (F13), pop. 3,878; Tulare Co. (SC). 60 m SE of Fresno. AT&SF; SP RRs. Fruit packing. Canning machinery, spraying equipment, olive oil, pumps, wine manufactured. Fruit farms. Oranges, lemons, grapes.						
Gazette +	1901	6	24	280	2.50	11,380
A. L. Evans, Editor; Evans, Hallack & Chatters, Publishers.						
News +	1931	6	24	280	2.00	
Ford A. Chatters, Editor; Lindsay Publishing Company.						
LIVE OAK (D7), pop. ×306; Sutter Co. (C). 22 m NW of Sacramento. SP; SN RRs. Fruit drier. Nursery. Diversified farming. Fruit, walnuts.						
Advance +	1925	7	24	280	1.50	
C. H. Prior, Editor; W. S. Grant, Publisher.						

Circulation—★June and March A.B.C. Statements; †P.O. Statement; Bold face, sworn; †Publisher's Report; Light face, estimated. +Uses Mats. ◊Nonpareil ems. 12 to incl. ▽Average lines, 14 to incl. †County Seat. Population—1930 Census; ×Dun & Bradstreet estimate

	Estab	Cols	Width	Depth	Sub	Circ
LIVERMORE (D10), pop. 3,119; Alameda Co. (W). 33 m SE of Oakland. SP; WP RRs. Safety fuse, cheese factories; wineries. Sanitarium. Agriculture. Poultry.						
Herald +	Friday	1876	6	26	273 2.00	930
Maitland R. Henry, Editor and Publisher.						
Southern Alameda County News +	Thursday	1919	6	24	280 2.00	1,500
R. R. Kingsley, Editor and Publisher.						
LIVINGSTON (E11), pop. 803; Merced Co. (C). 25 m S of Modesto. SP RR. Raisin, produce packing. Agriculture. Grapes, almonds, peaches.						
Chronicle	Thursday	1909	6	26	276 2.00	
Elbert G. Adams, Editor and Publisher.						
LODI (D9), pop. 6,788; San Joaquin Co. (C). 14 m N of Stockton. SP RR. Fruit packed; fruits, vegetables canned; oil refined. Wine, olive oil, valve lifters, tube squeezers manufactured. Poultry shipped. Agriculture. Fruit, grain.						
News-Sentinel +	Morn.ex.Sun	1881	8	24	287 3.00	\$4,250
C. C. Church, Editor; Roper & Church, Publishers.						
Times +	Morn.ex.Sun	1935	8	24	287 3.00	2,397
C. H. Moore, Editor; C. H. and G. E. Moore, Publishers.						
LOMITA , pop. 5,887; Los Angeles Co. (S). 18 m S of Los Angeles. Railroad station, Harbor City. PE RR. Feed mill; nurseries. Celery shipping center. Diversified farming. Truck crops, fruit, avocados, nuts, flowers.						
Progress +	Thursday	1924	7	24	280 2.00	
E. M. Mosher, Editor and Publisher, 24646 Narbonne Ave.						
LOMPOC (E16), pop. 2,845; Santa Barbara Co. (SW). 55 m NW of Santa Barbara. SP RR. Vegetable, produce packing. Asbestos, filtration products manufactured. Oil wells. Truck farms. Flower seeds, sugar beets.						
Record +	Friday	1875	8	24	285 2.00	1,050
J. D. Adam, Editor; R. M. Adam, Publisher.						
LONE PINE (G12), pop. 845; Inyo Co. (SE). About 60 m NE of Visalia. SP RR. Lead and silver mines. Dairy farms; cattle and sheep ranches.						
Owens Valley Progress-Citizen +	Friday	1870	6	24	266 2.50	1,898
Space sold only in combination with Inyo Independent, Independence. George W. Savage, Editor; Savage & French, Publishers.						
LONG BEACH (G18), pop. 142,032; Los Angeles Co. (S). 22 m S of Los Angeles. PE; SP; UP RRs. Airport. Important harbor. Oil refineries; sardine, tuna, mackerel canneries. Automobiles, trucks, airplanes, machinery, fibreboard products, oil well supplies, valves, plumbing material, soap, paint, vegetable oils manufactured. Five banks; bank clearings (12-31-36), \$205,157,863; deposits (12-31-36), \$64,720,678. 60,535 electric (AC) meters; 49,500 gas (nat.) meters; 35,965 telephones. Fisheries. Summer and winter resort. Oil and gas wells.						
Argus +	Friday	1921	7	26	276 2.00	6,000
Partly free distribution. George Rochester, Editor and Publisher, 5451 Long Beach Blvd.						
Labor News	Friday	1922	7	24	280 2.00	
Carl Fletcher, Editor; Central Labor Council, Pub., 235 E. Fourth St.						
Press-Telegram +	{Evg.ex.Sun., Sun. Morn.	1888	8	25	294 9.00	41,957
W. F. Prisk, Editor; Press-Telegram Publishing Co.					Sunday circ. 51,403	
Sun +	Morn.ex.Sun	1923	8	25	294 6.00	11,533
Walter Case, Editor; Press-Telegram Publishing Co.						
Reporter +	Tues. & Fri	1933	6	24	280 2.00	450
Star-Progress +	Thursday	1920	6	24	280 2.00	981
T. F. Pfanstiel, Editor and Publisher, 3000 E. Anaheim St. Free dist.						4,000
United States Navy Magazine Monthly	Naval	1927	3	30	147 x2.00	7,641
G. L. Carlin, Editor; All Navy Legion, Publisher, Ocean Center Bldg.						
LOOMIS (D8), pop. 329; Placer Co. (NE). 26 m NE of Sacramento. SP RR. Fruit shipped. Nurseries. Fruit farms. Peaches, plums, pears.						
Placer Gold +	Friday	1905	6	24	280 2.00	1,759
W. A. Glentzer, Editor and Publisher.						
LOS ALAMITOS (G18), pop. 166; Orange Co. (S). 12 m NW of Santa Ana. SP RR. Bank, Artesia. Citrus fruit, dairy, poultry farms.						
Press +	Thursday	1925	7	26	280 2.00	
W. C. Miller, Editor and Publisher, Buena Park.						
LOS ANGELES † (G17), pop. 1,238,048; Los Angeles Co. (S). An important harbor on the Pacific Coast, 480 m SE of San Francisco. PE; LAJ; UP; SP; AT&SF RRs. Eleven airports. Commercial and industrial center. Motion picture industries; fruit and meat packing plants; oil refineries. Automobiles and tires, steel, beverages, clothing, furniture, paint, varnish, machinery, tools, chemicals, paper, wallpaper, ink, building material, drugs, office supplies, hydrants manufactured. Sardine, tuna fisheries. Ship building and repairing yards. Fourteen banks; bank clearings (6-30-36), \$9,052,903,608; deposits (1-1-37), \$1,285,101,815. 483,363 electric meters; 495,992 gas (nat.) meters; 393,000 telephones. Health and pleasure resort. University of Southern California; University of California at Los Angeles and many colleges and schools. Oil and gas wells.						
Advertiser-Review +	Thursday	1923	8	24	294 1.00	54
J. L. Liggett, Publisher, 10115 Beach St. Free dist.						8,250
American Legion Bulletin	Saturday	1920	5	24	220 x.50	11,241
E. H. Risdon, Editor; American Legion Pub. Co., Inc., 206 W. Sixth St.						
Apartment Journal	Monthly	1918	3	26	133 x2.00	2,489
Cynthia Claus, Editor; Apt. Assn. of Los Angeles Co., Inc., Pub., 417 S. Hill St. Controlled free dist.						2,463

Circulation—★Sept. A.B.C. Statement; ★June and March A.B.C. Statements; †P.O. Statement; Bold face, sworn; ‡Publisher's Report; Light face, estimated. + Uses Mats. ◊ Nonpa:el ems. 12 to inch. ▽Agate lines, 14 to inch. †County Seat. Population—1930 Census; ×Dun & Bradstreet estimate. xSubscription included in membership fee.

CALIFORNIA

Directory of Newspapers and Periodicals, 1939

LOS ANGELES† (Continued)	Estab	Cols	Width	Depth	Sub	Circ		
Attire.....Monthly.....Men's Cloth'g.....	1936	3	26	140	2.00	1,568		
H. L. Mitchell, Editor; P. W. Blackford, Publisher, 1113 Venice Blvd.					Controlled free dist.	2,301		
Aviculture.....Bi-monthly.....Aviculture.....	1927	2	28	104	x2.00	700		
Dr. Leon Patrick, Editor; Avicultural Society of America, Pub., 3628 Revere St.								
Beauty.....Monthly.....Beauty Shops.....	1919	3	26	140	3.00	4,900		
D. H. Heywood, Editor; H. E. Henke, Publisher, 443 S. San Pedro St.								
Bees and Honey.....Monthly.....Bee Cult.....	1919	2	28	106	1.00	1,400		
George W. York, Editor and Publisher, 2810 Gleneden St.								
Belvedere Citizen+.....Friday.....Ind. Dem.....	1934	8	22	289	2.00			
J. Harmon Caskey, Editor; Caskey & Barney, Publishers, 3725 E. First St.					Free dist.			
B'nai B'rith Messenger combined with California Jewish Review+.....	Friday.....	Jewish.....	1897	5	24	224	1.00	14,300
Joseph J. Cummins, Ed.; B'nai B'rith Messenger, Inc., Pub., 124 W. Fourth St.								
Boulevard Record+.....Mon.&Thurs.....Democratic.....	1921	8	24	294	Free	22,831		
L. A. Morgan, Editor; R. McDonald Publishing Co., Inc., 5242 W. Adams Blvd.								
Broadway Journal+.....Friday.....Non-partisan.....	1938	5	24	224	2.00	\$100		
E. A. McGahan, Editor and Publisher, 8513 S. Broadway.					Free dist.	\$14,500		
Calif. Arts and Architecture.....Monthly.....Art. & Archi.....	1911	4	24	158	2.50			
Mark Daniels, A. I. A. Editor; J. B. Johnson, Publisher, 2404 W. Seventh St.					3 31 158			
California Bruin v.....{Morn.ex.Sat. Coll. & Local.....	1918	8	24	224	x2.00	7,200		
Associated Students of Univ. of Calif. at Los Angeles, Pub., 405 Hilgard Ave.								
California Citrograph.....Monthly.....Citriculture.....	1915	4	26	168	1.00	18,765		
E. A. Street, Editor; California Citrograph Pub. Co., Ltd., 610 S. Broadway.								
California Cultivator.....Bi-weekly.....Agricultural.....	1877	4	26	189	1.00	★62,916		
W. R. Wood, Editor; Cultivator Publishing Company, Inc., 317 Central Ave.								
California Eagle+(Negro).....Thursday.....Independent.....	1879	8	24	294	2.00	17,600		
Charlotta A. Bass, Editor; California Eagle Pub. Co., 4075 S. Central Ave.								
California Fireman.....Quarterly.....FireFight.Serv.....	1926	3	26	140	x	4,500		
California State Firemen's Assn., Pub., 319 E. Fourth St.								
California Graphic.....Monthly.....General.....	1912	3	36	136	2.00			
William Thomson, Editor; Graphic Press, Publisher, 4314 Sunset Blvd.								
California Magyarsag+.....Friday.....Independent.....	1922	5	24	224	3.00	\$6,600		
(Hung.).....Z. V. Sabados, Editor and Publisher, 212 W. Third St.								
California Jewish Voice+.....Friday.....Non-partisan.....	1922	8	24	294	2.00			
(Yiddish & Eng.).....A. Babitz, Editor; California Jewish Voice, Inc., Pub., 429 San Fernando Bldg.								
California Lumber Merchant.Semi-mo.....Lumber.....	1922	2	46	147	2.00			
J. C. Dionne, Editor; The Calif. Lumber Merchant, Inc., Pub., 108 W. Sixth St.								
California Oil World.....Semi-mo.....{Petroleum & Oil Industry	1908	3	28	140	1.00	★3,434		
Stark Fox, Editor; Petroleum Publishers, Inc., 714 W. Olympic Blvd.								
California Parent-Teacher.....Monthly.....Parent-Teach.....	1925	3	27	147	.50			
Laura Price, Ed.; Parent-Teacher Assns., Pub., 409 Chamber of Commerce Bldg.								
California Publisher.....Monthly.....Newspapers.....	1918	3	26	140	x2.00	690		
John B. Long, Editor; Calif. Newspapers Pubs. Assn., 867 Pacific Electric Bldg.								
California Real Estate Magazine.....Monthly.....Real Estate.....	1920	3	30	145	x3.00	3,800		
G. D. Willaman, Ed.; California Real Estate Association, Pub., 117 W. Ninth St.								
Calif. Staats-Zeitung+(Ger.)Friday.....Independent.....	1890	7	26	280	2.50			
G. E. Martens, Editor; Edward Stuetz, Publisher, 221 E. Pico St.								
California Stylist.....Monthly.....Women's Fash.....	1936	3	28	151	1.50	5,029		
Marjorie Vanderlip, Editor; Vanderlip Publications, 672 S. Lafayette Park Place.								
California Veckohlad+.....Thursday.....Progressive.....	1910	7	26	287	1.50			
(Swed.).....Alfred Haij, Editor and Publisher, 1423 W. Pico St.								
Childhood.....Monthly.....Juvenile.....	1912	3	24	130	1.50			
Carl F. Sutton, Editor; Suttonhouse, Publisher, 523 K. W. Hellman Bldg.								
Chronicle.....Monthly.....Munic. Emp.....	1918	4	24	168	2.00			
R. S. Sparks, Editor and Publisher, 316 Byrne Bldg., 253 S. Broadway.								
Cinelandia (Span.).....Monthly.....Export.....	1926	3	29	147	1.50	★31,905		
John J. Moreno, Editor; Spanish-American Pub. Co., 1031 S. Broadway.								
Citizen+.....Friday.....Labor.....	1906	7	24	280	1.50			
H. E. Garman, Editor; Organized Labor Movement of Los Angeles, Publisher, Room 300, Labor Temple.								
Citrus Leaves.....Monthly.....Agricultural.....	1921	3	28	140	1.00	2,881		
Bruce W. McDaniel, Editor; Mutual Orange Distributors, Pubs., 514 E. Eighth St.								
Clinical Osteopathy.....Monthly.....Osteopathic.....	1907	2	24	84	2.00	1,082		
Dr. C. B. Rowlingson, Ed.; Calif. Osteopathic Assn., Pub., 799 Kensington Rd.								
Coin Machine Review.....Monthly.....{Coin Operated Machines	1933	3	26	140	1.00	3,916		
P. W. Blackwood, Editor and Publisher, 1113 Venice Blvd.								
Commercial and Financial Digest.....Monthly.....Financial.....	1922	3	30	140	1.50	5,000		
L. Wallace Hopkins, Publisher, 354 S. Spring St.								

Circulation—★June and March A.B.C. Statements; †P.O. Statement; Bold face, sworn; ‡Publisher's Report; Light face estimated. + Uses Mats. †Nonpareil ems, 12 to inch. ▽Agate lines, 14 to inch. ▽Issued only during academic year. xSubscription included in membership fee.

Directory of Newspapers and Periodicals, 1939

CALIFORNIA

LOS ANGELES† (Continued)	Estab	Cols	Width	Depth	Sub	Circ
Commercial Bulletin.....Friday.....Grocery.....	1887	4	26	164	2.50	★2,764
L. L. Stagers, Ed.; Preston McKinney, Pub., 857 S. San Pedro St.						
Commercial News +.....Friday.....	1920	5	24	220	2.50	6,010
{Commerce, Transport., Industry David Livingstone, Editor; Printers and Publishers Corp., 610 S. Main St.						
Courrier Francais, Le + (Fr.).....Saturday.....	1917	7	26	280	2.00	
Jean Pontet, Editor; Prosper Willaume, Publisher, 139 N. Broadway.						
Diamond Walnut News.....Bi-monthly.....Walnut Grow'g.....	1917	3	33	154		8,350
Free to members of California Walnut Growers' Assn. Arthur W. Christie, Ed.; Calif. Walnut Growers' Assn., Pub., 1745 E. 7th St.						
Diesel Digest.....Monthly.....	1934	3	27	140	2.50	8,007
{Diesel Engine Industry R. J. Pritchard, Editor; Occidental Pub. Co., 304 S. Broadway. Controlled free dist. 2,050						
Eagle Rock Sentinel +.....Friday.....	1907	8	24	280	2.00	1,500
H. A. Lawson, Editor and Publisher, 2012 Colorado Blvd.						
East Los Angeles Gazette +.....Tues.&Thurs.....Non-partisan.....	1922	8	24	294	3.00	86
Free dist. 15,414 Lucy J. Price, Editor; Fleetwood Publishing Co., Thursday circ. 100 4966 Whittier Blvd. Free dist. 22,900						
East Los Angeles Tribune +.....Tues.&Thurs.....Non-partisan.....	1929	8	24	294	5.00	1,500
Free dist. 20,000 A. J. Baum and T. M. Hynson, Editors; East Los Angeles Tribune, Inc., Publisher, 4417 Whittier Blvd.						
Encino Herald—See Herald of Tarzana.						
Endocrinology.....Monthly.....Medical.....	1917	1	56	112x10.00		†1,822
Dr. R. G. Hoskins, Editor; Association for the Study of Internal Secretions, Publisher, 921 Westwood Blvd.						
Enterprise +.....Friday.....	1901	5	24	224	2.00	†1,910
F. W. Ellis, Editor; Enterprise Corp., Publisher, 129 N. Broadway.						
Esperanza, La (Spanish).....Sunday.....Catholic.....	1929	2	60	154	2.00	2,700
Rev. F. F. Zapatero, Editor; Claretian Fathers, Publishers, 100 Sunset Blvd.						
Examiner +.....Every Morn.....Independent.....	1903	8	24	280	12.60	★200,250
Sunday circ. ★564,433 R. T. Van Ettisch, Editor; Los Angeles Examiner, Publisher, Broadway at 11th St.						
Exhaust.....Monthly.....Automotive.....	1925	3	28	147	Free	20,170
Free to the automotive industry. Alice M. Harris, Editor; The Exhaust Publishing Co., 1222 S. Hill St.						
Extension Division News v (no adv.).....	1933	5	24	182	Free	†18,000
{Monthly.....Adult Educ..... Issued semi-monthly October, January, February. Los Angeles Office of the University of California Extension Division, Pub., 815 S. Hill St.						
Firestone Park News +.....Thursday.....	1929	8	24	294	1.00	†600
A. F. Koepe, Editor and Publisher, 1787 Firestone Blvd. Free dist. †5,400						
Florence Messenger +.....Friday.....	1924	8	24	287		
C. C. Yelland, Editor and Publisher, 1425 E. Florence Ave. Free dist.						
Gas.....Monthly.....	1925	3	28	140	x1.00	★4,417
{Gas Utility Industry Stanley Jenks, Editor; Pacific Coast Gas Association, Pub., 810 S. Spring St.						
Greater Los Angeles +.....Thursday.....Ind. & Legal.....	1914	5	24	222	1.00	
C. F. Brown, Editor; 209 N. Broadway.						
Grizzly Bear.....Monthly.....Frat. & History.....	1907	3	34	168	1.50	
Clarence M. Hunt, Editor; Grizzly Bear Publishing Co., Inc., 309 Wilcox Bldg.						
Herald and Express +.....Evg.ex.Sun.....	1911	8	24	280	10.80	★★241,796
F. F. Barham, Editor; Hearst Consolidated Publications, Inc., 1243 Trenton St.						
Herald de Mexico, El + (Span.).....	1915	5	24	224	1.00	5,450
{Friday.....Non-partisan..... A. E. Gonzales, Editor; Edgar Gordon Publications, 355 S. Broadway.						
Highland Park News- Herald +.....	1905	8	24	294	3.50	5,246
{Mon. & Fri.....Independent..... Oran Asa, Editor; Northeast Los Angeles Pub. Co., Inc., 5906 N. Figueroa St. Free dist. 11,000						
Highland Park Post- Dispatch +.....	1931	5	24	224	2.50	
{Mon. & Fri.....Non-partisan..... H. L. Reed, Editor and Publisher, 5123 York Blvd. Free dist.						
Horology.....Monthly.....	1934	2	29	108	2.00	3,721
{Jewelry, Watchmaking Membership included in California Horology Assn. fees. Samuel Levin, Editor; Louis Levin & Son, Publishers, 747 S. Hill St.						
Independent Review +.....Thursday.....Democratic.....	1900	5	24	168	2.00	2,000
Dan W. Green, Editor and Publisher, 222 S. Spring St.						
Japan-California News + (Jap. & Eng.).....	1931	13	23	224	11.00	6,075
{Evg.ex.Sun., Non-partisan..... Sei Fujii, Editor and Publisher, 339 E. Second St. Sunday circ. 6,284						
Japanese News + (Rafu Shimpō) (Jap. & Eng.).....	1903	13	19	224	11.00	8,474
{Every Evg.....Non-partisan..... H. T. Komai, Editor and Publisher, 104 N. Los Angeles St.						
Jewish Community Press.....Friday.....Jewish Interest.....	1934	4	26	168	3.00	
D. N. Grokowsky, Editor; M. H. Lewis, Publisher, 627 H. W. Hellman Bldg.						
Jewish Daily Forward (Los Angeles edition)—See Jewish Daily Forward, Chicago.						

Circulation—★Sept. A.B.C. Statement; ★June and March A.B.C. Statements; †P.O. Statement; Bold face, sworn; †Publisher's Report; Light face, estimated. + Uses Mats. ◊ Nonpareil ems. 12 to inch. ▽ Agate lines. 14 to inch. √ Issued only during academic year. x Subscription included in membership fee.

CALIFORNIA

Directory of Newspapers and Periodicals, 1939

LOS ANGELES† (Continued)		Estab	Cols	Width	Depth	Sub	Circ
Jewish Merchant and Guide (Eng. & Jew.)	Monthly.....Food Indus.....	1925	3	26	140	x1.00	1,400
B. L. Garon, Ed.; United Jewish Retail Grocers of Cal., Pubs., 2459 Brooklyn Ave.							750
Jonathan, The	Monthly.....Club News.....		2	58	134		2,500
Jonathan Club, Publisher, 545 S. Figueroa St.							
Journal+	Morn.ex.Sun...Republican.....	1888	8	24	287	12.00	\$2,064
Douglas W. Wilson, Editor; Daily Journal Co., Inc., Pub., 121 N. Broadway.							
Journal of Sociology and Social Research	Bi-monthly.....Sociological.....	1916	1	72	91	3.00	779
Emory S. Bogardus, Ed.; Amer. Sociological Society, Pub., 3551 Univ. Ave.							
King's Business	Monthly.....Religious.....	1910	3	28	140	1.25	\$24,773
Not issued during July and August. Controlled free dist. \$851							
Dr. P. W. Rood, Ed.; Religious Press Assn., Pub., 13th and Market Sts., Phila., Pa.							
Los Angeles Banker	Monthly.....Banking.....	1918	2	28	105	2.00	\$3,700
George Hoedinghaus, Editor; Los Angeles Chapter, American Institute of Banking, Publisher, 629 S. Hill St.							
Los Angeles Collegian	Mon.,Wed.,Fri.Collegiate.....	1929	8	24	294	2.50	5,005
Students of Los Angeles City College, Editor and Publisher, 855 N. Vermont Ave.							
Los Angeles School Journal	Monday.....Educational.....	1917	2	28	112	x4.00	9,330
E. D. Phillips, Editor; Education Assn. of Los Angeles, Pub., 847 S. Grand Ave.							
Loyolan, The	Friday.....Collegiate.....	1922	5	24	220	2.00	
Students of Loyola University, Editors and Pubs., W. 80th St. and Loyola Blvd.							
Masonic Digest	Monthly.....Masonic.....	1897	3	28	140	2.50	15,000
Dr. Fuller Swift, Editor; M. M. Ross, Publisher, 314 Pershing Sq. Bldg.							
Mercury	Thursday.....Amateur Sports.....	1911	4	24	151	1.50	
E. B. Richardson, Editor; Los Angeles Athletic Club, Pub., 431 W. Seventh St.							
Modern Language Journal	Monthly.....Educ. & Philol.....	1916	1	54	105	2.00	
National Federation of Modern Language Teachers, Pub., 1537 W. 46th St.							
Morticians Digest	Monthly.....Funeral Directors	1935	2	30	112		1,950
Controlled free dist.							
W. G. Hall, Publisher, 205 S. Broadway.							
Mortuary Management	Monthly.....Funeral Direct.....	1914	2	42	140	2.00	
R. K. Willett, Editor; William Berg, Publisher, 408 S. Spring St.							
Motorcyclist	Monthly.....Motorcycling.....	1932	3	28	140	1.25	
Chet Billings, Editor; Western Journal Co., Inc., Pub., 333 W. Second St.							
Motor West	Monthly.....Auto Trade.....	1907	2	42	140	2.00	4,994
Controlled free dist. 2,165							
George M. Schell, Editor; Motor West Pub. Co., Inc., 808-809 Rives-Strong Bldg.							
National Oil Derrick	Saturday.....Oil Industry.....	1927	8	24	280	2.50	4,800
H. L. Rosson, Editor; Oil Field Publishing Company, 900 Spring Arcade.							
National Voice	Thursday.....Temperance.....	1870	5	24	224	1.50	18,500
Ethel Hubler, Editor and Publisher, 410 Nat'l Title Bldg., 3rd and Spring Sts.							
New Age-Dispatch+	(Negro)Friday.....Ind. Rep.....	1904	8	24	280	2.00	
F. M. Roberts, Editor and Publisher, 1413 S. Central Ave.							
New Generation (Hellenic)	Thursday.....Independent & Greek Ints.	1929	6	26	280	4.00	
Alexander Kassinkos, Editor and Publisher, 1264 S. Lake St.							
New Korea (Korean&Eng.)	Thursday.....Educational.....	1904	4	32	168	x5.00	
D. S. Shynn, Editor; Korean National Assn., Publisher, 1368 W. Jefferson Blvd.							
New Music	Quarterly.....Musical.....	1927	1	60	138	2.00	No adv.
Gerald Strang, Editor; New Music Society of California, Pub., P. O. Box 2888.							
News, Daily+	Morn.ex.Sun...Independent.....	1923	6	24	252	7.20	★\$98,455
News, Evening+	Evg.ex.Sun...Independent.....	1895	6	24	252	7.20	★\$93,832
Manchester Boddy, Editor; Stockholders Publishing Co., 1257 S. Los Angeles St.							
Occidental	Wednesday.....Collegiate.....	1887	8	24	280	x1.00	900
Associated Students of Occidental College, Publishers.							
Oil & Gas Equipment Review	Monthly.....Oil & Gas Industry	1935	2	42	98	1.00	>11,272
Controlled free dist.							
Jay Jenkins, Editor; Western Business Papers, Inc., Pub., 810 S. Spring St.							
Opinion, La+ (Spanish)	Every Morn...Independent.....	1926	8	24	294	12.00	★10,475
Sunday circ. ★17,940							
Alfredo Gonzalez, Ed.; Lozano Newspapers, Inc., Pub., 203 N. Los Angeles St.							
Outdoors and In	Monthly.....Soc., Hotel & Resorts	1920	3	28	142	2.00	\$5,000
Partly free distribution. J. B. Browne, Editor; Jaffe & Jaffe, Publishers, 670 S. Lafayette Park Place.							
Overland Monthly and Out West Magazine	Monthly.....General Int.....	1868	2	32	117	2.50	
A. H. Chamberlain, Publisher, 305 Douglas Bldg.							
Pacific Coast Golfer and Poloist	Monthly.....Golf & Polo.....	1926	4	24	157	2.50	\$13,735
A. C. Rose, Editor; Pacific Coast Golfer, Inc., Publisher, 112 W. Ninth St.							
Pacific Coast Musician	Semi-mo.....Musical.....	1911	3	27	140	2.00	
Frank H. Colby, Editor; Pacific Coast Musician, Publisher, 1709 W. Eighth St.							
Pacific Coast Packer	See Packer, Kansas City, Mo.						
Pacific Coast Record	Monthly.....Hotel & Rest.....	1910	2	42	140	2.00	4,158
Guy Rowell, Editor; J. D. Minster, Publisher, 510 W. Sixth St.							
Pacific Saturday Night	Fortnightly.....General.....	1893	4	26	168	2.50	6,600
Partly free distribution. Manchester Boddy, Editor; Pacific Saturday Night, Pub., 1257 S. Los Angeles St.							

Circulation—★Sept. A.B.C. Statement; ★June and March A.B.C. Statements; >CCA Audit; \$P.O. Statement; Bold face, sworn; †Publisher's Report; Light face, estimated. +Uses Mats. ◇Nonpareil ems, 12 to inch. ▽Agate lines, 14 to inch. √Issued only during academic year. xSubscription included in membership fee.

Directory of Newspapers and Periodicals, 1939

CALIFORNIA

LOS ANGELES† (Continued)	Estab	Cols	Width	Depth	Sub	Circ
Parent-Teacher Bulletin.....Monthly.....Home & School.....1925	3	27	140	.75	\$17,000	
Laura P. Byars, Editor; Calif. Congress of Parents & Teachers, Inc., Pub., 489 Chamber of Commerce Bldg.						
Personalist (no adv.).....Quarterly.....{Philosoph.Lit. 1921	1	54	105	2.00	\$500	
Dr. R. T. Flewelling, Editor; H. A. Miller & Co., Publisher, 3551 University Ave.						
Petroleum World.....Monthly.....Petrol. Indus.....1910	3	28	140	2.00	★3,158	
R. R. Palmer, Editor; Palmer Publications, Inc., 412 W. Sixth St.						
Pictorial California.....Bi-monthly.....{Calif. Pict. 1926	2	52	171	1.50	11,000	
Printed in rotogravure. {& Features Controlled free dist. 7,000						
Vivian Swarzwald, Editor; Eugene Swarzwald, Publisher, 3636 Beverly Blvd.						
Radio.....Monthly.....Amat. Radio.....1917	2	34	126	2.50		
Not issued during August and September. W. W. Smith, Editor; Radio, Ltd., Publisher, 7460 Beverly Road.						
Rafu Shimpo—See Japanese News.						
Retail Liquor Stores Bulletin.....Monthly.....{Retail Liquor 1935	5	24	224		18,500	
C. M. Grant, Editor and Publisher, 756 S. Broadway.						
Sanitarian, The.....Monthly.....{Public Health 1938	2	30	115	x2.50		
W. S. Mangold, Editor; National Assn. of Sanitarians, Pub., 678 Ferris St.						
Southern California Alumni Monthly.....Coll. Alumni.....1916	3	28	140	x3.00	5,926	
W. L. Bowers, Editor; Gen'l Alumni Assn., Publisher, 3551 University Ave.						
Southern Calif. Business.....Monthly.....Ch. of Com.....1922	3	28	140	x2.00		
J. H. Collins, Ed.; Los Angeles Chamber of Commerce, Pub., 1151 S. Broadway.						
Southern California Grocers' Journal.....Friday.....Ret. Groc.....1913	2	45	147	x2.50	3,421	
S. M. White, Editor; S. Calif. Retail Grocers Assn., Pub., 110 W. Eleventh St.						
Southern Calif. Law Review...4 ti. a year.....Law.....1927	1	53	108	3.00		
Faculty and Students of the School of Law of the University of Southern California, Editors and Publishers, 3660 University Ave.						
Southern California Trojan v.....{Morn.ex.Sat. Collegiate.....1909	8	24	280	x4.00		
Students of the University of Southern California, Publishers.						
Southern Calif. Wampus v.....Monthly.....Coll. Humor.....1919	3	26	135	1.00		
Students of the University of Southern California, Pubs., 3553 University Ave.						
Southwest Builder and Contractor.....Friday.....{Archi. Bldg. 1893	3	30	147	x6.00	4,439	
Issues daily Construction Report to its advertisers. Wm. E. Frine, Editor; State Assn. of Calif. Architects, Southern Section, Publisher, 168 S. Hill St.						
Southwestern Purchasing Agent.....Monthly.....Pur. Agents.....1921	3	28	140	x2.00	1,500	
Arthur Baker, Editor; Purchasing Agents Association of Los Angeles, Inc., Publisher, Room 281, Chamber of Commerce Bldg., 1151 S. Broadway.						
Southwest Topics +.....Tues. & Fri.....Non-partisan.....1921	8	24	294	5.00	48,150	
Mainly free distribution. Tuesday circ., 44,150; Friday circ., M. Burlie, Editor; Rodgers & McDonald, Publishers, 1014 W. 84th Place.						
Southwest Wave +.....Tues. & Fri.....Republican.....1920	8	24	294	5.00	14,173	
Jas. Killingsworth, Editor; G. G. Hair, Publisher, 1016 W. Vernon Ave.					62,453	
Syrian American News.....Semi-mo.....Syr.-Amer. Int.....1932	5	24	224	2.00	9,200	
S. S. Mamey, Editor; Syrian American News Co., Pub., P. O. Box 1786, Willshire-La Brea Station.						
Tax Digest (no adv.).....Monthly.....{Taxes and 1925	2	29	115	x5.00		
Richard Winter, Ed.; Calif. Taxpayers' Assn., Pub., 775 Subway Terminal Bldg.						
Tax Facts.....Monthly.....Taxation.....1922	2	36	119	.50		
N. Cooley, Editor; Tax Relief Assn. of Calif., Pub., 333 N. Madison Ave.						
Telegraph Delivery Spirit.....Monthly.....{Retail Flor.& 1934	2	42	140	5.00	3,535	
K. W. Heck, Editor; Telegraph Delivery Service, Pub., 356 S. Spring St.						
Tidings.....Friday.....Catholic.....1892	6	24	252	1.50	10,600	
Rev. John Dunne, Editor; Tidings Publishing Co., Inc., 3241 S. Figueroa St.						
Times +.....Every Morn.....Ind. Rep.....1881	8	24	297	13.80	★220,769	
Times-Mirror Company, Publisher, 201 W. First St.					★355,682	
Union Nouvelle + (Fr.&Eng.) Saturday.....Independent.....1879	8	26	308	3.00		
Maurice Fog, Editor; L'Union Publishing Co., Inc., 908 S. Olive St.						
West Coast Druggist.....Monthly.....Retail Drugs.....1910	3	25	140	Free	6,680	
West Coast Druggist Publishing Co., 407 E. Pico St.						
Western Bottler.....Monthly.....{Carbonated 1937	3	27	147	2.00	732	
P. T. Cane, Editor; Occidental Publishing Co., 304 S. Broadway.					1,262	
Western Brewing World.....Monthly.....Brewing.....1893	3	29	140	2.00	1,353	
Wayne Amos, Editor; Occidental Publishing Co., 304 S. Broadway.					1,312	
Western City.....Monthly.....Municipal.....1924	3	27	140	x2.00	>107	
W. R. Updegraff, Editor; League of Calif. Municipalities, Pub., 448 S. Hill St.					>6,118	
Western Confectioner-Ice Cream News.....Monthly.....{Confections 1914	3	28	140	2.00	1,649	
G. F. Haines, Editor; Occidental Publishing Co., 304 S. Broadway.					1,407	

Circulation—★June and March A.B.C. Statements; >CCA Audit; §P.O. Statement; Bold face, sworn; †Publisher's Report; Light face, estimated. +Uses Mats. ◇Nonpareil ems. 12 to inch. ▽Gate lines, 14 to inch. √Issued only during academic year. xSubscription included in membership fee.

CALIFORNIA

Directory of Newspapers and Periodicals, 1939

LOS ANGELES† (Continued)		Ests.	Cols	Width	Depth	Sub	Circ	
Western Flying.....	Monthly.....	Avia. Indus.....	1925	3	28	140	2.00	★10,008
Robert J. Pritchard, Editor; Occidental Pub., Co., Ltd., 304 S. Broadway.								
Western Grower and Shipper.....	Monthly.....	{ Veg. & Melon { Grow. & Ship.	1929	3	28	140	1.50	3,025
Max Palmer, Ed.; West. Grower and Shipper Pub. Co., Ltd., 219 E. B. Rivers Bldg. Controlled free dist. 2,000								
Western Home Furnisher.....	Monthly.....	Home Furn. Ind.	1931	3	28	140	2.00	3,050
P. T. Cane, Editor; Occidental Publishing Co., Ltd., 304 S. Broadway.								
Western Industry and West-ern Industrial Guide.....	Monthly.....	{ Industrial & { Machinery	1936	3	28	140	Free	7,800
C. C. Veneman, Editor and Publisher, 239 S. Olive St.								
Western Live Stock Journal +	Bi-weekly.....	LiveStk. & Dairy	1922	5	24	224	1.00	
Nelson R. Crow, Editor and Publisher, Union Stock Yards.								
Western Merchandiser.....	Monthly.....	Gen'l Merch'se.	1937	5	24	224	Free	5,345
C. Dudley, Editor; J. M. Evans, Publisher, 122 E. Seventh St.								
Western Optical World.....	Monthly.....	Optometrical.....	1914	2	36	126	2.00	
William E. Huston, Editor; F. M. Huston, Publisher, Box 210 Arcade Station.								
Western Paint Review.....	Monthly.....	Paint Indus.....	1920	3	28	140	.50	15,800
R. W. Linley, Editor; Linley Publishing Co., 1206 Maple Ave.								
Western Plumbing and Heating Journal.....	Monthly.....	Plumbing.....	1920	2	40	140	1.00	3,805
John B. Reeves, Editor and Publisher, 3665 S. Vermont Ave.								
Western Truck Owner.....	Monthly.....	{ Motor Truck { Industry	1922	3	27	140	2.00	16,618
E. O. Sawyer, Jr., Editor and Publisher, 412 W. 6th St.								
West Los Angeles Independent +	Friday.....	Independent.....	1929	8	24	294	2.00	1,900
F. C. Roueche, Editor and Publisher, 11216 Santa Monica Blvd.								
Westways.....	Monthly.....	General.....	1909	4	23	153	1.00	59,516
P. T. Hanna, Editor; Automobile Club of South. Calif., Pub., 2601 S. Figueroa St.								
Westwood Hills News-Press +	Friday.....	Independent.....	1927	8	24	280	1.50	3,265
Morgan Coe, Editor; Westwood Hills Publications, Inc., 1055 Gayley Ave.								
Wilshire Press +	Mon. & Thurs.....	Non-partisan.....	1923	8	24	294	3.50	50,580
Partly free distribution. Wilshire Publishing Corp., 206 S. Western Ave.								
Wine Review.....	Monthly.....	Wine Indus.....	1933	3	28	140	2.00	1,514
Controlled free dist. 1,375								
H. H. Marquis, Editor; Occidental Pub. Co., Ltd., 304 S. Broadway.								
Woodberries.....	Bi-monthly.....	Collegiate.....	1922	5	24	224	1.50	1,500
Associated Students of Woodbury College, Eds. and Pubs., 1027 Wilshire Blvd.								
World Affairs Interpreter.....	Quarterly.....	Internat. Rela.....	1930	2	51	108	2.00	
W. L. Hardin, Editor; Univ. of S. Calif., Pub., 3551 University Ave.								
LOS BANOS (E11), pop. 1,875; Merced Co. (C). 75 m NW of Fresno. SP RR. Creamery. Agriculture. Dairy products, alfalfa, grain, vegetables.								
Enterprise +	Friday.....	Democratic.....	1888	7	24	276	2.00	1,280
F. A. Merrick, Editor; B. A. Wilson, Publisher.								
LOS GATOS (D11), pop. 3,168; Santa Clara Co. (W). 10 m SW of San Jose. SP RR. Fruit cannery; wineries. Dehydrators, gopher traps, soda water manufactured. Oil wells; quicksilver mines. Health resort. Montezuma School (boys). Fruit and poultry farms. Prunes, apricots, peaches.								
Mail-News and Saratoga Star +	Thursday.....	Independent.....	1881	8	24	280	2.00	1,165
L. B. Peck, Editor; Hiland L. Baggerly, Publisher.								
Times +	Friday.....	Republican.....	1936	7	24	273	2.00	1,150
L. B. Garrett, Editor and Publisher.								
LOS MOLINOS (C5 1/2), pop. ×264; Tehama Co. (N). 80 m N of Woodland. SP RR. Bank, Red Bluff. Fruit packed. Diversified farming. Fruit, grain, hops.								
News-Herald +	Thursday.....	Non-partisan.....	1932	8	24	308	2.00	
Chas. E. Fishburn, Editor and Publisher.								
LOWER LAKE (C8), pop. ×400; Lake Co. (C). 90 m NE of Santa Rosa. Railroad station and bank, Calistoga. SP RR. Lake resort. Pine timber. Agriculture.								
Clear Lake Observer +	Wednesday.....	Independent.....	1935	7	26	308	2.00	1,052
M. E. McIntire, Editor and Publisher.								
LOYALTON (E6), pop. 837; Sierra Co. (NE). 40 m NW of Reno, Nev. WP RR. Lumber mills; creamery. Pine timber. Stock, dairy, grain farms. Hay.								
Sierra Valley News +	Friday.....	Ind. Rep.....	1921	4	24	273	2.50	1962
F. E. Rogers, Editor and Publisher.								
LYNWOOD (G18), pop. 7,323; Los Angeles Co. (S). Adjacent to Los Angeles. SP; PE RRs. Manufactures heat control devices, stop signals, gas pumps, beer. Residential. Dairy, truck farms. Sugar beet, walnuts.								
{ Press +	Friday.....	Democratic.....	1929	8	24	294	2.00	
{ Tribune +	Mon. & Thurs.....	Democratic.....	1922	8	24	294	Free	8,000
Eva Patterson Terrv, Editor; Agnes E. Ccpeland, Publisher, 3237 Mulford Ave.								
McFARLAND (F14), pop. ×500; Kern Co. (S). 25 m NW of Bakersfield. SP RR. Bank, Delano. Cotton-oil mill. Diversified farming. Cotton.								
News +	Friday.....	Ind. Rep.....	1928	7	26	308	2.00	
G. W. McClintick, Editor and Publisher.								
MADERA† (E12), pop. 4,665; Madera Co. (SC). 22 m NW of Fresno. SP RR. Olive oil, cottonseed oil, cereal, lumber mills; wineries; nursery. Granite quarry; sugar pine timber. Diversified farming.								
News +	Thursday.....	Independent.....	1933	7	24	294	1.50	1,250
Everett B. Peck, Editor and Publisher.								
Tribune and Mercury +	Evg. ex. Sun.....	Independent.....	1892	8	24	280	4.00	1,440
H. A. Clark, Editor; Geo. A. Clark, Publisher.								

Circulation—★June and March A.B.C. Statements; †P.O. Statement; Bold face, sworn; ‡Publisher's Report; Light face, estimated. + Uses Mats. ◇Nonpareil ems; 12 to inch. ▽Average lines, 14 to inch. †County Seat. Population—1930 Census; ×Dun & Bradstreet estimate.

	Estab	Cols	Width	Depth	Sub	Circ	
MANHATTAN BEACH (G18), pop. 1,891; Los Angeles Co. (S). 15 m SW of Los Angeles. AT&SF; PE RRs. Bank, Hermosa Beach. Pottery. Resort. Dairy, poultry, fruit, truck farms.							
Messenger +	Friday	1937	7	24	280	2.00	\$700
K. M. Turner, Publisher.							
News +	Friday	1912	7	24	280	2.00	
Ward H. Grant, Editor and Publisher, Box 27.							
MANTECA (D10), pop. 1,614; San Joaquin Co. (C). 12 m S of Stockton. SP RR. Sugar refinery; fruit and vegetable cannery; olive-oil mill. Diversified farming. Agriculture. Alfalfa, grapes, melons.							
Bulletin +	Thursday	1911	7	24	280	2.00	1,065
Geo. D. Murphy, Editor; Meyer & Murphy, Publishers.							
MARIPOSA † (F10 ½), pop. ×475; Mariposa Co. (C). About 60 m N of Fresno. Railroad station, Merced. AT&SF; SP; YV RRs. Tourist resort. Pine timber; gold, barium mines. Diversified farming. Grain, fruit, hay.							
Gazette +	Thursday	1854	8	24	280	2.00	1,252
John L. Dexter, Editor; Dexter & Campbell, Publishers.							
Miner +	Thursday	1934	7	24	280	2.00	
Norman S. Gallison, Editor; Mariposa Publishing Company.							
MARTINEZ † (C9 ½), pop. 6,569; Contra Costa Co. (W). On Strait of Carquinez, about 36 m by water NE of San Francisco. SP RR. Oil refineries; copper smelter; chemical, valve, lighting fixture manufactories; winery. Diversified farming. Fruit, tomatoes, grain.							
Contra Costa Gazette +	Evg. ex. Sun.	1858	8	24	280	6.00	\$4,071
C. L. Cairns, Editor; W. R. Sharkey, Publisher.							
Herald +	Thursday	1930	8	24	280	2.00	2,543
L. A. Sirard, Editor and Publisher, Box 311.							
MARYSVILLE † (D7), pop. 5,763; Yuba Co. (NC). On Feather River, at head of navigation, 130 m N of San Francisco. SP; WP; SN RRs. Fruit canneries and drying houses; creamery; hatchery. Harness, leather goods, fishing tackle manufactured. Gold mines. Agriculture.							
Appeal-Democrat +	Evg. ex. Sun.	1860	8	24	280	7.50	\$5,730
H. E. Thomas, Editor; Marysville-Yuba City Publishers, Inc.							
MAXWELL (C7), pop. ×1,229; Colusa Co. (NC). 13 m NW of Colusa. SP RR. Bank, Williams. Cheese, butter manufactured. Agriculture.							
Tribune +	Wednesday	1919	7	26	308	2.00	
D. L. Smith, Editor; D. L. and H. A. Smith, Publishers.							
MAYWOOD (G17), branch of Huntington Park P. O., pop. 6,794; Los Angeles Co. (S). 5 m SE of Los Angeles. Railroad station, Huntington Park. UP; PE; AT&SF RRs. Oil refined; wood preservative, bleaching solution, gas appliances, toilet preparations manufactured.							
Bell-Maywood Industrial Post—See Bell.							
Journal +	Friday	1924	8	24	280	2.00	\$800
Stuart Josephs, Editor; B. M. Kellogg, Publisher. Free dist. \$3,000							
MENDOCINO (B7), pop. ×250; Mendocino Co. (NW). On Pacific Ocean, at mouth of Big River, 150 m NW of San Francisco. Coast Line Freight & Stage Co. RR. Steamboat connections. Express, Fort Bragg. Lumber mill. Agriculture.							
Beacon +	Saturday	1877	6	26	276	2.50	
A. A. Heezer, Editor and Publisher.							
MENLO PARK (C11), pop. 2,254; San Mateo Co. (W). 2 m NW of Palo Alto. SP RR. Rugs, drapes manufactured. Nurseries. Agriculture.							
Recorder +	Friday	1923	6	24	266	1.75	1,050
L. E. Harris, Editor and Publisher.							
MERCED † (E11), pop. 7,066; Merced Co. (C). 55 m N of Fresno. SP; AT&SF; YV RRs. Meat packed, cement, concrete pipe, dairy products manufactured. Clay pits. Agriculture. Poultry.							
Express +	Thursday	1875	8	24	280	2.00	841
Victor P. Reich, Editor and Publisher.							
Sun-Star +	Evg. ex. Sun.	1884	8	24	287	6.00	\$5,696
Ray McClung, Editor; Merced Star Publishing Company.							
MERIDIAN (D7), pop. ×219 Sutter Co. (C). 60 m NE of Sacramento. SN RR. Bank, Colusa. Grain, fruit, dairy farms. Sugar beets.							
Index +	Thursday	1934	6	24	259	1.50	\$760
M. S. Pennington, Editor and Publisher.							
MIDDLETOWN (C8), pop. ×600; Lake Co. (NW). 32 m NE of Santa Rosa. Railroad station and bank, Calistoga. SP RR. Creamery. Resort. Farming.							
Times-Star +	Friday	1921	6	26	230	2.00	948
Edward C. Runyon, Editor and Publisher.							
MILLS COLLEGE (C10), pop. —; Alameda Co. (W). 6 m SE of Oakland. Railroad station, Fruitvale. SP; WP RRs. Mills College (women). Fruit and truck farms.							
Mills College Weekly v	Tuesday	1917	5	27	210	x1.50	950
Associated Students of Mills College, Editors and Publishers.							
Mills Quarterly	Quarterly	1918	2	30	112	1.50	1,950
Elizabeth Thompson, Ed.; Alumnae Assn. of Mills College, Pub.							
MILL VALLEY (C10), pop. 4,164; Marin Co. (W). On Richardson Bay, 8 m N of San Francisco. NWP RR. Nursery; creamery; planing mill. Residential. Dairy farms. Vegetables.							
Mill Valley-Tiburon-Belvedere Record +	Friday	1898	7	24	280	2.50	1,334
Fred Drexler, Editor; Day Drexler, Publisher.							

Circulation—*June and March A.B.C. Statements; S.P.O. Statement; Bold face, sworn; †Publisher's Report; Light face, estimated. + Uses Mats. ◊ Nonpareil ems. 12 to inch. ▽ Gate lines, 14 to inch. ‡ County Seat. Population—1930 Census; × Dun & Bradstreet estimate. v Issued only during academic year. x Subscription included in membership fee.

CALIFORNIA

Directory of Newspapers and Periodicals, 1939

	Estab	Cols	Width	Depth	Sub	Circ
MODESTO † (D10), pop. 13,842; Stanislaus Co. (C). 31 m SE of Stockton. M&E; TS; SP RRs. Fruit drying, canning and packing plants. Dairy products, chemicals, beer, wine, paint manufactured. Diversified farming. Poultry.						
Bee +	{ Morn.ex.Mon. Independent.....	1884	8	24	298 10.20	★★1,722
	{ Evg.ex.Sun. Sunday circ.					★★1,742
James McClatchy Pub. Co., 815 Eleventh St.					Evg. circ. 10.20	★★10,468
Journal and Valley Citizen +	Thursday.....Republican.....	1932	8	24	287 1.00	‡3,000
R. R. Calkins, Editor; L. E. Sandford and D. R. Calkins, Publishers.					Free dist.	‡4,300
Tribune +	Thursday.....Ind. Rep.....	1924	7	24	280 2.00	‡4,424
B. J. Kimbler, Editor and Publisher.					Free dist.	‡5,000
MOJAVE (G15), pop. ×638; Kern Co. (S). 65 m SE of Bakersfield. AT&SF; SP RRs. Bank, Tehachapi. Gold, silver mines. Agriculture. Alfalfa, wheat.						
Desert News +	Thursday.....Independent.....	1937	5	24	210 2.00	‡300
Joe Hillenbrand, Editor and Publisher.						‡750
Record +	Friday.....Independent.....	1927	6	24	266 2.00	400
Grove Wilson, Editor; Wilson Publications, Tehachapi.					Free dist.	800
MONROVIA (G17), pop. 10,890; Los Angeles Co. (S). 17 m NE of Los Angeles. SP; PE; AT&SF RRs. Fruit packing plants. Manufactures paint, water heaters, cleaning fluid, yeast, yarns, textiles. Fruit, vegetables packed. Agriculture.						
Journal +	Tu.,Thur.,Fri.Non-partisan.....	1913	8	24	287 1.00	2,018
C. C. Howard, Publisher.						
News-Post +	Evg.ex.Sun.....Independent.....	1904	8	24	280 4.00	★2,383
Elwood Irwin, Editor; C. F. Davis, Publisher.						
MONTEBELLO , pop. 5,498; Los Angeles Co. (S). 8 m SE of Los Angeles. UP RR. Commercial nurseries. Women's clothing, bricks, pickles manufactured. Commercial vegetable and flower gardens.						
News +	Friday.....Non-partisan.....	1912	8	24	294 2.00	1,800
Beth Marrow, Editor; Fleetwood Publishing Company.						
MONTEREY (D12), pop. 9,141; Monterey Co. (W). On Monterey Bay, 19 m SW of Salinas. Steamboat connections. SP RR. Fish packing plants and canneries. Sardine fisheries. Resort. Stock farms.						
Peninsula Herald +	Evg.ex.Sun.....Independent.....	1889	8	24	291 7.00	\$5,014
Allen Griffin, Editor; Peninsula Daily Herald Co., Inc., Publisher.						
Register—See Denver, Colorado.						
MONTEREY PARK (G17), branch of Alhambra P. O., pop. 6,406; Los Angeles Co. (S). 6 m E of Los Angeles. Railroad station, Los Angeles. AT&SF; L&J; PE; UP RRs. Potato chip factory; neon sign laboratories. Residential. Orange and walnut groves.						
Progress +	Friday.....Ind. Rep.....	1917	8	24	280 1.50	‡1,045
N. H. Parks, Editor and Publisher, 237 East Garvey Ave.						
MONTROSE (G17), pop. ×3,174; Los Angeles Co. (S). 4 m N of Glendale, nearest railroad station. SP; UP; PE RRs. Residential.						
Crescenta Valley Ledger +	Friday.....Independent.....	1922	7	24	280 1.50	1,150
Roy J. Gates, Editor; G. M. Carpenter, Publisher, 2307 Honolulu Ave.						
La Crescenta Valley Herald +	Friday.....Independent.....	1922	6	24	280 1.50	762
E. L. Sanders, Editor and Publisher.						
Valley News +	Thursday.....Non-partisan.....	1937	8	24	280 1.00	875
W. D. Cornelius, Editor and Publisher.					Free dist.	3,925
MOORPARK (G17), pop. ×600; Ventura Co. (S). 50 m NW of Los Angeles. SP RR. Nurseries. Fruit, grain farms. Walnuts, vegetables.						
Enterprise +	Thursday.....Independent.....	1912	6	26	280 2.00	‡670
C. F. Hoffman, Editor and Publisher.						
MORGAN HILL (D11), pop. 908; Santa Clara Co. (W). 20 m SE of San Jose. SP RR. Diversified farming. Prunes, wine grapes, English walnuts.						
Times +	Friday.....Republican.....	1898	6	24	252 2.00	‡735
Robert Couchman, Editor and Publisher.						
MORRO BAY (D15), pop. ×712; San Luis Obispo Co. (SW). 14 m W of San Luis Obispo, nearest railroad station and bank. SP; PC RRs. Beach resort. Quicksilver mines. Dairy, truck farms.						
Sun +	Friday.....Progressive.....	1930	8	24	280 2.00	
J. N. Moses, Editor and Publisher, P. O. Box 157.						
MOUNTAIN VIEW (C11), pop. 3,308; Santa Clara Co. (W). 36 m SE of San Francisco. SP RR. Fruit, vegetable canneries; table-relish manufactory. Agriculture and floriculture. Prunes, apricots.						
Health.....	Monthly.....Health.....	1934	3	26	136 1.50	32,477
Percy T. Magan, M.D., Editor; Pacific Press Publishing Assn.						
Our Little Friend (no adv.).....	Friday.....Child Interest.....	1890	3	26	133 1.00	31,716
Ernest Lloyd, Editor; Pacific Press Publishing Assn.						
Register-Leader +	Mon.&Thurs...Democratic.....	1890	8	24	280 2.00	1,508
Walt Keene, Editor and Publisher.						
Signs of the Times.....	Tuesday.....7th Day Advt.....	1874	3	28	150 1.50	80,826
A. S. Maxwell, Editor; Pacific Press Publishing Association.						
MOUNT SHASTA (C3), pop. 1,009; Siskiyou Co. (N). 75 m SW of Klamath Falls, Ore. SP; MCR RRs. Saw mill; box factory. Pine timber; gold mines. Dairy farms. Corn, cabbage, hay.						
Herald +	Thursday.....Independent.....	1903	7	24	280 2.00	‡630
Orbell O. Apperson, Editor and Publisher.						

Circulation—★Sept. A.B.C. Statement; ★June and March A.B.C. Statements; §P.O. Statement; Bold face, sworn; †Publisher's Report; Light face, estimated. + Uses Mats. ⊕ Nonpareil ems, 12 to inch. ∇ Agate lines, 14 to inch. ‡County Seat. Population—1930 Census; ×Dun & Bradstreet estimate.

	Estab	Cols	Width	Depth	Sub	Circ
NAPA † (C9), pop. 6,437; Napa Co. (W). On Napa River, 11 m N of San Pablo Bay, 39 m NE of San Francisco. SP; SF&NV RRs. Fruit canned and dried. Gloves, paper boxes, shirts, wine, creamery products manufactured. Diversified farming. Poultry, prunes, grapes, pears, cherries, tomatoes.						
Dirt Farmer.....	Ftntly (Fri.)..	Farming.....	1934	4	26 182 .25	1,103
W. J. Merz, Editor and Publisher.		Controlled free dist.				2,837
Journal+	Morn.ex.Mon.	Democratic.....	1884	8	24 294 5.50	3,314
G. T. Provine, Publisher, 1051 Main St.		Sunday circ.				3,314
Register+	Evg.ex.Sun.	Republican.....	1872	8	24 294 7.80	●3,210
G. H. Francis, Editor; Francis & Marois, Publishers.						
NATIONAL CITY (H20), pop. 7,301; San Diego Co. (S). 5 m SE of San Diego. SD&AE; AT&SF RRs. Oil refinery; sirup, Mexican specialty packing plant; stove, heater manufactories; avocado nursery. Diversified farming.						
News+	Friday.....	Independent.....	1887	7	24 280 2.00	†1,800
Del Dickson, Editor; Joseph Vergason, Publisher, 827 National Ave.						
NEEDLES (L16), pop. 3,144; San Bernardino Co. (SE). 70 m NE of San Bernardino. AT&SF RR. Railroad division point.						
Nugget+	Friday.....	Independent.....	1912	7	26 280 2.00	†1,341
Paul F. Miller, Editor; The Nugget Company, Inc., Publisher.						
NEVADA CITY † (D7), pop. 1,701; Nevada Co. (NE). About 65 m NE of Sacramento. NCNG RR. Saw mill; nursery. Gold, silver mines; pine timber. Agriculture.						
Nugget+	Mon. & Fri.	Independent.....	1926	6	26 280 2.50	
Harley M. Leete, Editor and Publisher.						
NEWHALL (G17), pop. ×1,300; Los Angeles Co. (S). 31 m NW of Los Angeles. SP RR. Oil refinery; hatchery. Lead, talc, kaolin mines. Dairy, grain farms. alfalfa, beets.						
Newhall Signal and Saugus } Enterprise+ }	Thursday.....	Ind. Dem.....	1918	6	26 280 2.00	†500
Fred W. Trueblood, Editor and Publisher.						
NEWMAN (D11), pop. 1,269; Stanislaus Co. (C). 23 m SW of Modesto. SP RR. Manufactures dairy products. Dairy, poultry, grain, fruit farms.						
West Side Index+	Thursday.....	Non-partisan.....	1890	6	26 273 2.00	724
F. T. McGinnis, Editor and Publisher.						
NEWPORT BEACH (H18), pop. 2,203; Orange Co. (S). 11 m SW of Santa Ana, nearest bank. PE RR. Boat building and fish packing plants. Commercial fisheries. Beach resort.						
Balboa-Newport Mirror—See Balboa.						
Newport-Balboa News- Times+ }	Tues.&Thurs.	Independent.....	1908	8	24 280 2.50	2,111
S. A. Meyer, Editor; Newport Harbor Publishing Co., Inc.						
NILES (D10), pop. ×1,517; Alameda Co. (W). 20 m SE of Oakland. WP; SP RRs. Manufactures wood and creamery products, pottery, canned fruit. Nurseries; hatchery. Clay, gravel pits. Agriculture. Grain, vegetables, fruit.						
Township Register+	Friday.....	Democratic.....	1888	7	24 273 2.00	†1,100
J. B. Smith, Editor and Publisher.						
NORCO (H18), pop. ×1,005; Riverside Co. (SE). 14 m SW of Riverside, Railroad station and bank, Corona. AT&SF; PE RRs. Hatchery. Agriculture. Eggs, melons, tomatoes, wheat, barley.						
Beacon+	Friday.....	Independent.....	1927	8	24 283 1.50	568
Space sold only in combination with Corona Courier. Mrs. M. L. Ewing, Editor; G. M. Blair, Publisher.						
NORTH HOLLYWOOD (G17), pop. ×19,352; Los Angeles Co. (S). 12 m NW of Los Angeles. SP; PE RRs. Residential suburb of Los Angeles.						
Press+ }	Tuesday.....	Independent.....	1909	8	24 294 2.50	845
San Fernando Valley Times and Herald of Roscoe+ }	Thursday.....	Independent.....	1935	8	24 294 2.50	2,115
Thorval Tunheim, Editor; C. D. McKinnon, Publisher, 5148 Lankershim Blvd.						34,900
Sun-Record+	Thursday.....	Independent.....	1927	8	24 294 2.00	†3,400
F. M. Gettys, Editor; Sun-Record Publishing Co., 11,328 Magnolia Blvd.						
NORTH LOS ANGELES (G17), pop. —; Los Angeles Co. (S). 25 m NW of Los Angeles. SP RR. Agriculture. Walnuts, lima beans, poultry.						
Herald+	Friday.....	Non-partisan.....	1926	5	24 224 1.00	
A. H. Knutson, Editor and Publisher, 17,736 Lassen St.						
NORTH SACRAMENTO , branch of Sacramento P. O., pop. 2,097; Sacramento Co. (NC). 3 m NE of Sacramento. SN RR. Gold mines.						
Journal+	Friday.....	Republican.....	1923	7	24 294 2.00	
John T. Holden, Editor and Publisher, 1808 Del Paso Blvd.						
Tribune-Progress+	Thursday.....	Independent.....	1928	7	24 276 2.00	1,200
G. D. Beardslee, Editor and Publisher.						
NORWALK (G18), pop. ×5,111; Los Angeles Co. (S). 17 m SE of Los Angeles. SP RR. Meat packing plants; nursery. Oil wells. Diversified farming. Truck crops, hay, corn, potatoes.						
Call+	Thursday.....	Independent.....	1893	7	24 280 2.00	
H. W. Fredericks, Editor; Call Publishing Company.						
NOVATO (C9), pop. ×510; Marin Co. (W). 11 m N of San Rafael. NWP RR. Cheese factory. Agriculture. Poultry and dairy products, hay.						
Advance.....	Saturday.....	Independent.....	1922	6	26 276 2.00	†400
William Hanen, Editor and Publisher.						

Circulation—*June and March A.B.C. Statements; ●A.B.C. Audit; §P.O. Statement; Bold face, sworn; †Publisher's Report; Light face, estimated. +Uses Mats. ◊Nonpareil ems. 12 to inch. ▽Agate lines, 14 to inch. ‡County Seat. Population—1930 Census; ×Dun & Bradstreet estimate.

CALIFORNIA

Directory of Newspapers and Periodicals, 1939

	Estab	Cols	Width	Depth	Sub	Circ
OAKDALE (E10), pop. 2,112; Stanislaus Co. (C). 16 m NE of Modesto. SRC; AT&SF; SP RRs. Fruit, vegetable cannery; winery. Diversified farming. Cattle, sheep, poultry.						
Enterprise +	Tues. & Fri.	Independent	1932	7	24	287 1.50
Geo. Sparks, Editor and Publisher.						
Leader +	Thursday	Independent	1888	6	26	280 2.00
Louis Meyer, Editor and Publisher.						1,327
OAKLAND † (C10), pop. 284,063; Alameda Co. (W). On E side of San Francisco Bay, connected by bridge with San Francisco. WP; SP; AT&SF; SN; IKS RRs. Airport. Important seaport. Principal manufactures: automobiles, canned and packed fruit and meat, glass, yeast, beer, wine, chemicals, roofing, flooring, insulating material, pipe, clothes, engines, electrical equipment, soap, castings. Oil refineries; lumber mills; railroad shops. Salt mines. Six banks; bank debits (12-31-36), \$1,115,375,000; deposits (1-1-37), \$179,550,000. 177,108 electric meters; 155,414 gas (nat.) meters; 140,160 telephones.						
Bay View News +	Friday	Independent	1921	6	24	266 2.00
Telegraph +	Friday	Independent	1924	6	24	266 2.00
J. de Menezes, Sr., Editor and Publisher, 2822 Myrtle St.						\$1,550
California Alegre + (Portu.)	Tuesday	Non-partisan	1925	5	24	224 2.50
M. J. Vieira, Editor; Mrs. Alice Nunes, Publisher, 553 Pacific Ave., Alameda.						\$1,045
California Voice (Negro)	Friday	Republican	1919	7	26	280 2.50
E. A. Daly, Editor; Calif. Voice Publishing Co., 2624 San Pablo Ave.						\$10,500
East Bay Labor Journal +	Friday	Labor	1918	7	26	280 2.00
James H. Quinn, Editor; Central Labor and Building Trades Councils, Publishers, 562 Eleventh St.						
Free Press +	Tuesday	Ind. Dem.	1914	8	24	280 2.00
Philip Reilly, Editor and Publisher, 360 Twelfth St.						\$4,850
Greek American Press +	Monthly	Prog. Educ.	1925	7	27	252 3.00
Geo. Pappas, Ed.; Greek American Press Pub. Co., 311 Federal Telegraph Bldg.						
Inter-City Express	Morn. ex. Sun.	Legal & Com.	1907	5	26	252 18.00
P. W. MacDonald, Editor; Inter-City Express Publishing Co., 518 Broadway.						
Jornal Portugues + (Portu- guese Journal) (Port.)	Friday	Non-partisan	1888	8	24	294 3.00
P. L. Silveira, Editor; Silveira & Silveira, Publishers, 1927 E. Fourteenth St.						\$9,652
Liberdade + (Portuguese)	Saturday	Republican	1900	8	24	287 2.00
W. S. Gloria, Editor and Publisher, 237 E. Fourteenth St.						
Motor Registration News of California	Monthly	Auto Trade	1922	4	26	160 12.00
F. Walter Crinnion, Editor and Publisher, 272 Fourteenth St.						
Observer	Saturday	Republican	1910	3	28	139 2.00
H. A. Frazier, Editor; Observer Publishing Company, Inc., 470 Thirteenth St.						
Post-Enquirer +	Evg. ex. Sun.	Independent	1886	8	24	280 9.60
Hearst Publications, Inc., 1751 Franklin St.						★49,114
Saturday Press +	Saturday	Independent	1892	5	26	210 1.50
W. R. Stivers, Editor and Publisher, 367 Fifth St.						
Tribune +	Evg. ex. Sun. & Sun. Morn.	Ind. Rep.	1874	8	24	294 13.80
J. R. Knowland, Editor; The Tribune Pub. Co., Tribune Bldg.						★★75,909
Uniao Portugueza (Port.)	Monday	Non-partisan	1887	7	26	308 3.00
Jose Salgueiro, Editor; M. F. M. Trigueiro, Publisher, 523 Adeline St.						2,000
OCEAN BEACH (H20), P. O. San Diego, pop. ×3,000; San Diego Co. (S). Suburb of San Diego, nearest railroad station. AT&SF; SD&AE RRs. Resort.						
News +	Friday	Independent	1922	6	26	280 2.00
H. H. Hartvigsen, Editor and Publisher.						
OCEANSIDE (H19), pop. 3,508; San Diego Co. (S). 38 m N of San Diego. AT&SF RR. Cannery; winery; nursery. Resort. Agriculture. Avocados, winter vegetables, grain.						
Blade-Tribune +	Evg. ex. Sat. & Sun.	Independent	1888	8	24	280 5.00
Harold N. Beck, Editor; Harold N. and Paul R. Beck, Publishers.						1,280
News +	Thursday	Independent	1921	7	24	280 2.00
Paul Beck, Editor; Beck Brothers, Publishers.						725
OJAI (F17), pop. 1,468; Ventura Co. (S). 60 m NW of Los Angeles. SP RR. Oil refinery. Ojai Valley School; Thacher School (boys). Agriculture.						
Ojai +	Thursday	Independent	1891	5	24	224 2.50
Frank E. Kilbourne, Editor and Publisher.						1,021
ONTARIO (H17), pop. 13,533; San Bernardino Co. (SE). 6 m E of Pomona. SP; UP RRs. Manufactures orange and creamery products, fertilizer, peach pitting and permanent hair waving machines, concrete pipe. Wineries; nurseries. Diversified farming. Oranges, lemons, grapes.						
Herald and Outlook +	Thursday	Democratic	1918	8	24	294 2.00
D. D. Sellers, Editor and Publisher.						1,106
Record +	Wednesday	Independent	1885	8	24	294 1.50
Report +	Evg. ex. Sun.	Independent	1910	8	24	294 7.80
J. C. Appleby Harnish, Publisher, 212 East B St.						4,298
ORANGE (H18), pop. 8,066; Orange Co. (S). 3 m NE of Santa Ana. AT&SF; PE RRs. Manufactures wire, cable, citrus, fruit juices, extracts, rope twine, chemical sprays, concrete pipe. Agriculture. Oranges, vegetables, walnuts.						
News +	Evg. ex. Sun.	Republican	1908	7	26	280 6.00
W. O. Hart, Editor; Hart & Craemer, Publishers.						\$2,687
Post +	Friday	Republican	1885	7	26	280 1.50
J. T. McInnis, Editor; Steele & McInnis, Publishers.						

Circulation—★Sept. A.B.C. Statement; ★June and March A.B.C. Statements; †P.O. Statement; Bold face. sworn; ‡Publisher's Report; Light face. estimated. + Uses Mats. ◊ Nonpareil ems, 12 to inch. ∇ Agate lines, 14 to inch. †County Seat. Population—1930 Census. ×Dun & Bradstreet estimate.

Directory of Newspapers and Periodicals, 1939

CALIFORNIA

	Estab	Cols	Width	Depth	Sub	Circ	
ORANGE COVE (F12), pop. ×150; Fresno Co. (SC). 28 m SE of Fresno. AT&SF RR. Fruit packing and shipping. Agriculture. Oranges, grapes, wheat.							
News + M. A. Hinkley, Editor and Publisher.	Thursday	1928	6	24	266	1.50	600
ORLAND (C6), pop. 1,195; Glenn Co. (NWC). 80 m N of Sacramento. SP RR. Dairy products manufactured; fruit packed. Nursery; hatchery. Dairy, fruit, grain, poultry farms.							
Register + L. W. Wigmore, Editor and Publisher.	Mon. & Thurs.	1898	7	26	304	2.00	†830
Unit + H. M. Keene, Editor; H. M. and Don Keene, Publishers.	Mon. & Thurs.	1911	6	26	280	2.00	1,071
OROSI (F12), pop. ×510; Tulare Co. (SC). 34 m S of Fresno. AT&SF RR. Citrus fruit shipped. Hatchery. Diversified farming.							
Cutler-Orosi Courier + Walter Waynflete, Editor and Publisher.	Thursday	1921	6	24	252	2.00	389
OROVILLE † (D6 ½), pop. 3,698; Butte Co. (N). On Feather River, 22 m SE of Chico. SN; WP; SP RRs. Olive, fruit, vegetable canning and packing. Olive oil, lumber manufactured. Pine timber; gold mines. Diversified farming. Rice.							
Butte County News + George Wangelin, Editor; Oroville Mercury, Ltd., Publisher.	Friday	1932	8	24	293	2.00	200
Mercury-Register + Dan L. Beebe, Editor; Oroville Mercury, Ltd., Publisher.	Evg. ex. Sun.	1873	8	24	293	7.20	★2,187
Press + J. H. Pank, Jr., Editor and Publisher.	Friday	1928	5	24	224	2.00	†1,147
OXNARD (F17), pop. 6,285; Ventura Co. (S). 10 m SE of Ventura. SP; VCO RRs. Sugar, lumber, dairy products manufactured; fruit, vegetables packed. Agriculture. Citrus fruit, sugar beets, lima beans.							
Advertiser-Progress + Leo. A. Smith, Editor; Oxnard Advertiser Publishing Co., Inc., 404 B St.	Mon. & Thurs.	1931	8	24	280	2.50	
Courier + Marketing section issued Thursday for free distribution.	Evg. ex. Sun.	1909	8	24	280	5.00	2,005
Courier + J. J. Krouser, Editor; James J. Krouser & Sons, Publishers.	Friday	1898	8	24	280	1.50	3,500
Press + L. A. Smith, Editor; D. W. Emmett, Publisher.	Evg. ex. Sun.	1930	8	24	280	5.00	★★8,72
PACIFIC BEACH (H20), pop. ×350; San Diego Co. (S). 6 m NW of San Diego. AT&SF RR. Bank, San Diego. Nursery.							
North Shores Sentinel + The San Diegan + Robert Graham, Editor; Sentinel Print Shop, Publisher.	Saturday	1881	5	26	252	2.00	†742
						Free dist.	†200
PACIFIC GROVE (D12), pop. 5,558; Monterey Co. (W). On Monterey Bay, 28 m S of Santa Cruz. SP RR. Marmalade, creamery products, whips, polo mallets manufactured. Planing mill; nurseries.							
Tide + Wm. E. Gould, Editor and Publisher.	Friday	1888	8	25	280	2.00	1,261
PACIFIC PALISADES (G17 ½), pop. ×1,810; Los Angeles Co. (S). 4 m from Santa Monica, nearest railroad station. PE RR. Residential suburb of Los Angeles.							
Palisadian + C. D. Clearwater, Editor and Publisher.	Friday	1928	5	24	224	2.00	1,000
PALMDALE (G16), pop. ×550; Los Angeles Co. (S). 40 m NE of Los Angeles. SP RR. Pears packed. Agriculture. Alfalfa, pears, peaches, figs, chickens, turkeys.							
South Antelope Valley Press + M. B. Loft, Editor; H. C. and M. B. Loft, Publishers, Box 188.	Thursday	1924	7	24	276	2.00	†900
PALM SPRINGS (J18), pop. ×1,433; Riverside Co. (SE). 115 m SE of Los Angeles. 11 m from Palm Springs Station, nearest railroad station. SP RR. Winter resort. Smoke Tree Ranch School.							
Desert Sun + Carl Barkow, Editor; Johnson & Barkow, Publishers.	Friday	1927	6	26	280	2.50	1,000
News + M. R. Medby, Editor; Ben Jaffe, Publisher.	Thursday	1933	5	18	147	2.00	†1,350
	Winter Resort News						
PALO ALTO (C11), pop. 13,652; Santa Clara Co. (W). 28 m SE of San Francisco. SP RR. Canned fruit, insecticides, dairy products, X-ray tubes, paper boxes manufactured. Residential. Several private schools. Agriculture.							
Mayfield Citizen + F. A. Harvey, Editor and Publisher, 546 College Ave.	Friday	1934	5	24	224	1.50	500
News + Aileen Bramble, Editor; Industrial City Publishing Co.	Friday	1886	8	24	280	1.50	400
Times + Dallas E. Wood, Editor; Peninsula Newspapers, Inc., Publisher.	Evg. ex. Sun.	1892	8	24	294	7.00	280
PALOS VERDES ESTATES , pop. ×761; Los Angeles Co. (S). 10 m N of San Pedro. PE RR. Bank, Redondo Beach. Residential. Truck, grain, dairy farms.							
Palos Verdes News + J. J. Knezevich, Editor; Palos Verdes News Publishing Co.	Friday	1928	8	24	294	2.00	†4,699
PARADISE (D6), pop. ×102; Butte Co. (N). 100 m N of Sacramento. SP RR. Bank, Chico. Grape juice cannery; nursery. Timber. Agriculture.							
News + J. C. Bronaugh, Editor and Publisher.	Friday	1934	5	26	238	2.00	

Circulation—★★Sert. A.B.C. Statement; ★June and March A.B.C. Statements; †P.O. Statement; Bold face, sworn; †Publisher's Report; Light face, estimated. + Uses Mats. ◇Nonpareil cms, 12 to inch. ▽Agate lines, 14 to inch. †County Seat. Population—1930 Census; ×Dun & Bradstreet estimate.

CALIFORNIA

Directory of Newspapers and Periodicals, 1939

	Estab	Cols	Width	Depth	Sub	Circ
PASADENA (G17) , pop. 76,086; Los Angeles Co. (S). 8 m NE of Los Angeles. SP; PE; AT&SF; UP RRs. Manufactures furniture, scientific apparatus, plumbing material, paint, sweaters, bathing suits, creamery products, liquid bluing. Oil refineries; nurseries. Eight banks; bank clearings (12-31-36), \$181,250,449; deposits (12-31-36), \$61,205,489. 31,500 electric (AC) meters; 45,000 gas (nat.) meters; 41,000 telephones. California Institute of Technology and many private schools. Residential.						
California Tech V.....	Thursday.....	Collegiate.....	1931	7 24	252 x1.00	1,450
Associated Students of the California Institute of Technology, Publishers.				6 24	252	
Independent +.....	Mon., Wed., Fri. Non-partisan.....	1933	5 24	224 1.80		20,875
Mainly free distribution. F. F. Runyon, Editor; E. D. Bates, Publisher, 34 Raymond Ave.						
Lamanda Park Herald +.....	Friday.....	Non-partisan.....	1914	8 24	280 1.00	\$1,250
G. M. McCarty, Editor and Publisher, 2569 E. Colorado St. Free dist. \$4,250						
Pacific Gardens.....	Wednesday.....	Homes & Gard.....	1937	5 24	224 1.50	
Pacific Gardens, Publisher, 196 S. Sierra Bonita Ave.						
Pasadena Realtor.....	Monthly.....	Real Estate.....	1926	3 30	147 x1.00	900
Pasadena Realty Board, Publisher, 927 E. Colorado St.						
Post + (Price inc. Star-News).....	Every Morn.....	Republican.....	1919	8 24	294 10.50	★★20,644
Star-News +.....	Evg. ex. Sun.....	Republican.....	1886	8 24	294	Sunday circ. ★★20,799
Charles H. Prisk, Ed.; Pasadena Star-News Pub. Co., Inc., 525 E. Colorado St. ★★20,921						
PASO ROBLES (E14) , pop. 2,573; San Luis Obispo Co. (SW). 110 m S of Salinas. SP RR. Bottling works; nursery. Health resort. Hot sulphur water for medicinal use. Quicksilver mines. Diversified farming. Wheat, almonds, cattle.						
Press +.....	Thursday.....	Independent.....	1888	7 24	280 2.00	\$1,840
Donald D. Campbell, Editor and Publisher.						
PATTERSON (D11) , pop. 905; Stanislaus Co. (C). 25 m SW of Modesto. SP RR. Deposits of magnesite. Dairy, grain, fruit, poultry, stock farms.						
Irrigator +.....	Friday.....	Independent.....	1911	6 26	280 2.00	\$785
R. C. Fleharty, Editor and Publisher.						
PERRIS (H18) , pop. 763; Riverside Co. (SE). 18 m S of Riverside. AT&SF RR. Concrete pipe works. Gold and silver mines. Agriculture.						
Progress +.....	Thursday.....	Republican.....	1901	6 26	280 2.00	
M. C. Hendricks, Editor and Publisher.						
PESCADERO (C11) , pop. ×715; San Mateo Co. (W). On Pacific Ocean, 50 m S of San Francisco. Railroad station, San Mateo. SP RR. Lumber mill. Agriculture. Lettuce, artichokes, Brussels sprouts.						
News +.....	Friday.....	Republican.....	1924	6 26	280 1.00	
H. E. Griffith, Editor and Publisher, Half Moon Bay. Pebble—See Half Moon Bay Review and Pescadero Pebble of Half Moon Bay.						
PETALUMA (C9) , pop. 8,245; Sonoma Co. (NW). 35 m NW of San Francisco. NWP; P&SR RRs. Manufactures egg fillers, paper boxes, cheese, condensed milk products, oil burners, silk, silk thread, brooder stoves, incubators, dog food, soft drinks, soap. Hatcheries. Dairy, poultry farms.						
Agricultural News combined with Eggs +.....	Monthly.....	Agric. & News.....	1926	8 24	294 1.00	
R. C. Edgerton, Editor; Era Publishing Company.						
Argus-Courier +.....	Morn. ex. Sun.....	Republican.....	1855	8 24	290 9.00	3,355
John A. Olmsted, Editor; Olmsted Company, Inc., Publisher.						
PICO , pop. ×3,000; Los Angeles Co. (S). About 10 m SE of Los Angeles. UP RR. Bank, Whittier. Oil refining; citrus fruit packing. Steel lockers and shelving manufactured. Oil wells. Agriculture. Citrus fruit, vegetables, avocados.						
Pico-Rivera News +.....	Friday.....	Non-partisan.....	1923	8 24	294 2.00	
Beth Morrow, Editor and Publisher.						
Times-Post +.....	Thursday.....	Independent.....	1933	8 24	280 1.50	\$200
J. B. Cowan, Editor; Times-Post, Publisher. Free dist. \$3,000						
PINOLE (C9 1/2) , pop. 781; Contra Costa Co. (W). On San Pablo Bay, 9 m E of Richmond. SP; AT&SF RRs. Powder factory. Dairy, stock farms.						
Times +.....	Friday.....	Republican.....	1894	7 26	304 2.00	374
E. C. Ebsen, Editor and Publisher.						
PIRU (G17) , pop. ×1,200; Ventura Co. (S). 22 m E of Ventura. SP RR. Citrus fruit packing. Agriculture.						
News +.....	Thursday.....	Independent.....	1927	8 24	280 2.00	
Wesley M. Smith, Editor and Publisher.						
PISMO BEACH (E15) , pop. ×915; San Luis Obispo Co. (SW). 12 m S of San Luis Obispo. SP RR. Beach resort. Clam fisheries. Truck farms. Sugar beets.						
Pismo Times +.....	Friday.....	Independent.....	1931	6 24	252 2.00	940
E. L. Pratt, Editor; E. L. and W. Pratt, Publishers.						
PITTSBURG (D9) , pop. 9,610; Contra Costa Co. (W). 35 m NE of Oakland. AT&SF; SN; SP RRs. Steamboat connections. Steel, rubber, chemical, fire brick, sash and door and asbestos factories; fish and fruit canneries. Shipyards. Salmon, shad fisheries.						
Independent +.....	Morn. ex. Sun. & Mon.	Independent.....	1928	8 24	280 6.00	\$2,438
Ted Bishop, Editor and Publisher.						
Post-Dispatch +.....	Evg. ex. Sat. & Sun.	Independent.....	1901	8 24	280 6.00	\$2,107
B. J. Abraham, Editor and Publisher.						

Circulation—★ Sept. A.B.C. Statement; ★ June and March A.B.C. Statements; \$P.O. Statement; Bold face. sworn; †Publisher's Report; Light face, estimated. + Uses Mats. ◊ Nonpareil ems. ‡ 2 to inch. √ Agate lines. 14 to inch. † County Seat. Population—1930 Census; × Dun & Bradstreet estimate. √ Issued only during academic year. x Subscription included in membership fee.

Directory of Newspapers and Periodicals, 1939

CALIFORNIA

	Estab	Cols	Width	Depth	Sub	Circ
PIXLEY (F14), pop. ×64; Tulare Co. (SC). 44 m NW of Bakersfield. SP RR. Bank, Tiston. Agriculture. Cotton, grapes, alfalfa.						
Enterprise + Friday..... Independent.....	1922	6	26	280	2.00	‡750
E. W. Kerr, Editor and Publisher.						
PLACENTIA (H18), pop. 1,606; Orange Co. (S). 12 m N of Santa Ana. AT&SF RR. Fruit packing plant. Oil and gas wells. Agriculture. Oranges, lemons.						
California Federation News..... Monthly..... Women's Club.....	1920	3	28	140	x.50	36,082
Mrs. Frank Rospaw, Editor; Calif. Federation of Women's Clubs, Publisher.						
Courier + Friday..... Ind. Rep.....	1911	7	24	280	1.50	1,162
Frank Rospaw, Editor and Publisher.						
PLACERVILLE † (E8), pop. 2,322; Eldorado Co. (EC). 50 m NE of Sacramento. CP< SP RRs. Box shooks, rock granules manufactured. Fruit packing plant; saw mills; bottling works; nursery. Gold mines. Agriculture, especially fruit.						
Mountain Democrat + Thursday..... Democratic.....	1852	6	26	276	2.00	‡1,783
V. E. Allen, Editor; C. E. Barker, Publisher.						
Pony Express Courier..... Monthly..... Western Hist.....	1934	4	24	168	1.50	1,254
N. H. Robotham, Editor and Publisher.						
Republican + {Evg.ex.Sat. Republican.....	1860	6	26	273	5.00	‡987
Vernon E. Allen, Editor; El Dorado Publishing Company, Inc.						
Times + Wednesday..... Ind. Rep.....	1936	7	24	284	2.00	1,125
W. G. Drysdale, Editor; Old Hangtown Press, Publisher.						
PLEASANTON (D10), pop. 1,237; Alameda Co. (W). 42 m SE of San Francisco. WP; SP RRs. Cheese, brick, wine manufactured. Hatchery. Gravel quarry. Farming.						
Times + Friday..... Independent.....	1886	6	24	276	2.00	‡750
Leon Lester, Editor and Publisher.						
POINT LOMA (H20), pop. —; San Diego Co. (S). 8 m W of San Diego, nearest railroad and banking town. AT&SF; SD&A RRs. Steamboat connections.						
Junior Theosophist and Lotus Circle Messenger..... } 10 ti. a year..... Juv. Relig.....	1930	1	51	103	.50	
Mrs. Grace Knoche, Editor; Theosophical University Press, Publisher.						
Theosophical Forum..... Monthly..... Theosop.&Scien.....	1929	1	51	93	2.00	
Dr. G. de Purucker, Editor; Theosophical University Press, Publisher.						
POINT REYES STATION (C9), pop. ×219; Marin Co. (W). 38 m N of Oakland. Pacific Motor Transport Co. RR. Creamery. Dairy farms. Poultry. Artichokes.						
West Marin Star + Saturday..... Independent.....	1928	6	24	245	2.00	‡405
W. G. Weaver, Editor and Publisher.						
POMONA (H17), pop. 20,804; Los Angeles Co. (S). 6 m W of Ontario. AT&SF; SP; PE; UP RRs. Fruit canning, pump, paper, tile, paint factories. Oil refined and processed; fruit processing equipment, slicers, orchard heaters, dairy, foundry products, knit goods manufactured. Farming. Citrus fruit, dairy, poultry farms.						
Pomona Valley Citizen and Tribune + Thursday..... Democratic.....	1934	5	24	224	1.20	1,900
R. W. Burns, Editor and Publisher, 160 S. Main St.						
Progress-Bulletin + Evg.ex.Sun..... Ind. Rep.....	1885	8	24	294	8.00	★‡6,975
A. T. Richardson, Editor; Progress-Bulletin Publishing Company, Inc.						
PORTERVILLE (G13), pop. 5,303; Tulare Co. (SC). 60 m N of Bakersfield. AT&SF; SP RRs. Fruit packing plants; fruit and vegetable canneries; base tile fireproof carpet strip, concrete pipe manufactories. Diversified farming. Citrus and deciduous fruit, grain, cattle, sheep.						
Recorder + Evg.ex.Sun..... Independent.....	1908	7	26	280	7.20	‡2,045
Homer W. Wood, Editor and Publisher.						
PORTOLA (E6), pop. ×617; Plumas Co. (NE). 48 m W of Reno, Nev. WP RR. Lumbering. Gold, silver, copper mines; timber. Stock farms.						
Reporter + Thursday..... Independent.....	1920	6	26	280	2.50	‡1,058
R. W. McFadden, Editor; H. C. Barrows, Publisher.						
PUENTE (H17), pop. ×3,000; Los Angeles Co. (S). 18 m E of Los Angeles. SP RR. Citrus fruit packing plants; nurseries. Concrete pipe manufactured. Fruit farms. Truck crops. Walnuts.						
La Puente Valley Journal + Thursday..... Ind. Rep.....	1910	7	24	280	2.00	
Charles O. Shoop, Editor and Publisher.						
QUINCY † (E6), pop. ×1,100; Plumas Co. (NE). 100 m NE of Sacramento. QU RR. Saw mills. Timber; gold and copper mines. Summer resort. Dairy, stock farms.						
Feather River Bulletin + Thursday..... Independent.....	1866	6	24	269	2.50	‡756
M. F. Small, Editor and Publisher.						
Plumas Independent..... Thursday..... Independent.....	1892	6	26	301	3.00	
A. A. Hall, Editor; Hall & Hall, Publishers.						
RAMONA (J19), pop. ×450; San Diego Co. (S). 38 m NE of San Diego. Railroad station, Lakeside. SD&AE RR. Diversified farming.						
Sentinel + Thursday..... Independent.....	1889	7	24	275	2.00	‡512
Roy A. Williams, Editor and Publisher.						
RANDESBURG (H15), pop. ×443; Kern Co. (S). 65 m E of Bakersfield. Railroad station, Searles. SP RR. Bank, Tehachapi. Gold, silver, tungsten mines.						
Times + Thursday..... Independent.....	1926	5	24	224	2.00	480
K. S. Knowlton, Editor; Knowlton, Cameror. & Hubbard, Publishers.						
RED BLUFF † (C5), pop. 3,517; Tehama Co. (N). On Sacramento River, 140 m above Sacramento. SP RR. Creameries; flour mill. Farming. Fruit, dairying, grain.						
{ News + Evg.ex.Sun..... Democratic.....	1885	8	24	287	5.00	‡1,561
{ Times Sentinel + Thursday..... Non-partisan.....	1935	8	24	287	1.50	40
John G. Miller, Editor and Publisher.						

Circulation—★Sept. A.B.C. Statement; ★June and March A.B.C. Statements; †P.O. Statement; Bold face, sworn; ‡Publisher's Report; Light face, estimated. + Uses Mats ◇Nonpareil ems. 12 to inch. ▽Agate lines. 14 to inch. †County Seat. Population—1930 Census; ×Dun & Bradstreet estimate. xSubscription included in membership fee.

CALIFORNIA

Directory of Newspapers and Periodicals, 1939

	Estab	Cols	Width	Depth	Sub	Circ	
REDDING † (C4), pop. 4,188; Shasta Co. (N). On Sacramento River, 174 m N of Sacramento. SP RR. Saw, planing mills; box and veneer, creosoting plants; foundries; machine shops; bottling works; creameries. Pine timber; gold, copper, zinc, silver mines. Diversified farming.							
Courier-Free Press +Evg.ex.Sun.....Ind. Rep.....	1895	8	24	280	7.25	1,635
Searchlight +Morn.ex.Mon.....Ind. Rep.....	1879	8	24	280	7.25	1,938
Shasta Courier +Thursday.....Ind. Rep.....	1852	8	24	280	2.00	425
Walter H. Fink, Editor and Publisher.							
Independent +Morn.ex.Mon.....Democratic.....	1926	8	24	280	6.00	1,682
John Dowdakin, Editor; T. R. Kendall, Publisher.							
Record +Evg.ex.Sun.....Independent.....	1938	8	24	280	5.00	
P. C. Bodenhamer, Editor; John P. Scripps Newspapers, Pub., 1626 Pine St.							
REDLANDS (H17), pop. 14,177; San Bernardino Co. (SE). 8 m SE of San Bernardino. SP; AT&SF RRs. Extensive orange packing and shipping. Storage batteries, display letters, surgical instruments manufactured. University of Redlands. Fruit, dairy, poultry farms.							
Facts +Evg.ex.Sun.....Republican.....	1890	8	24	294	7.00	2,704
Paul W. Moore, Editor and Publisher.							
U. of R. Bulldog ✓Wednesday.....Coll. & Alumni.....	1909	6	24	252	2.00	‡900
Students of the University of Redlands, Editors and Publishers.							
REDONDO BEACH (G18), pop. 9,347; Los Angeles Co. (S). 18 m SW of Los Angeles. PE; AT&SF RRs. Pleasure resort. Residential. Truck farms.							
Redondo Reflex +Friday.....Independent.....	1905	7	24	280	2.00	‡2,411
K. M. Turner, Publisher.							
South Bay Breeze +Evg.ex.Sun.....Independent.....	1922	8	24	294	5.20	★3,211
John J. Berry, Editor and Publisher.							
REDWOOD CITY † (C11), pop. 8,962; San Mateo Co. (W). 29 m SE of San Francisco. on Redwood Creek. SP RR. Tanneries; brewery; cement, asbestos, magnesia, rubber products, mushroom packing, water bottling plants. Agriculture.							
Peninsula Beacon-Advertiser +Friday.....Independent.....	1923	8	24	280	1.00	100
Free dist.							4,325
Tribune +Evg.ex.Sun.....Independent.....	1923	8	24	280	7.00	‡3,044
K. L. Bowen, Editor; Peninsula Newspapers, Inc., Publisher.							
Times Gazette +Friday.....Independent.....	1859	8	24	280	2.00	488
D. E. O'Keefe, Editor and Publisher.							
REEDLEY (F12), pop. 2,589; Fresno Co. (SC). 23 m SE of Fresno. SP; AT&SF RRs. Fruit canning, drying, packing plants; olive oil, turbine pumps, wine manufactured. Agriculture. Citrus, deciduous fruit, cotton, grain.							
Exponent +Thursday.....Democratic.....	1890	7	24	280	2.00	980
John H. Fairweather, Jr., Editor; Reedley Exponent, Publisher.							
RESEDA (G17), pop. ×1,805; Los Angeles Co. (S). 24 m NW of Los Angeles. PE RR. Tile and vegetable packing plants; planing mill. Fruit, poultry, grain farms. Hay, beans, sugar beets.							
News +Friday.....Republican.....	1923	7	24	280	1.00	1,189
John Hungerford, Jr., Editor and Publisher, 7132 Reseda Blvd.							
RIALTO (H17), pop. 1,642; San Bernardino Co. (SE). 4 m W of San Bernardino, nearest bank. PE; AT&SF RRs. Citrus fruit packing plants. Nurseries. Agriculture. Citrus fruits, poultry.							
Record +Friday.....Republican.....	1911	6	26	280	1.00	615
V. G. Hosfelt, Editor; F. S. Hosfelt, Publisher.							
RICHMOND (C10), pop. 20,093; Contra Costa Co. (W). On San Francisco Bay. Ferry and steamboat connections. AT&SF; SP RRs. Deep harbor with considerable commerce. Oil refineries; railroad shops. Roofing material, plumbing equipment, dairy, clay products, spray chemicals and equipment, fish oil, canned fruit and vegetables, rock granules manufactured. Sardine fisheries. Rock quarries. Agriculture.							
Contra Costa County Labor Journal +Friday.....Labor.....	1920	8	24	280	2.00	
Joseph Bredsteen, Editor; Bredsteen & Tosh, Publishers, P. O. Box F.							
Independent +Evg.ex.Sun.....Independent.....	1910	8	24	294	7.20	★5,598
R. S. Crose, Editor; J. F. Galvin, Publisher.							
Record-Herald +Morn.ex.Mon.....Republican.....	1900	8	24	294	6.00	3,547
G. E. Milnes, Editor; Record-Herald Printing and Publishing Company.							3,547
Sunday circ.							
RIO VISTA (D9), pop. 1,309; Solano Co. (NWC). On Sacramento River, about 43 m S of Sacramento. Steamboat and stage connections. Railroad station, Rio Vista Junction. SN RR. Fruit canning and drying; creamery; planing mill. Agriculture.							
Delta Citizen +Thursday.....Independent.....	1938	6	26	280	2.00	1,080
D. H. Boren, Editor; Delta Citizen, Publisher.							
River News +Thursday.....Republican.....	1890	8	24	308	2.50	1,045
C. W. Flodin, Editor and Publisher.							
Times Herald +Friday.....Non-partisan.....	1934	7	24	280	2.50	
M. Scotcher, Editor and Publisher.							
RIPON (D10), pop. ×330; San Joaquin Co. (C). 17 m SE of Stockton. SP RR. Condensary; winery. Agriculture. Poultry.							
Record +Friday.....Republican.....	1912	7	26	294	2.00	
C. A. McBrian, Editor and Publisher.							
RIVERBANK (E10), pop. 803; Stanislaus Co. (C). 9½ m NE of Modesto. AT&SF RR. Bank, Oakdale. Tomato paste factory; winery. Agriculture.							
News +Friday.....Non-partisan.....	1915	6	24	259	2.00	500
Eugene P. Bessac, Editor and Publisher.							

Circulation—★Sept. A.B.C. Statement; ★June and March A.B.C. Statements; ‡P.O. Statement; Bold face, sworn; †Publisher's Report; Light face, estimated. + Uses Mats. ◊ Nonpareil ems. 12 to inch. ∇ Agate lines, 14 to inch. †County Seat. Population—1930 Census; ×Dun & Bradstreet estimate. ✓Issued only during academic year.

	Estab	Cols	Width	Depth	Sub	Circ
RIVERDALE (F13), pop. ×260; Fresno Co. (SC). 25 m S of Fresno. SP RR. Creamery; hatchery. Dairy, grain farms. Cotton. Free Press + Friday.....Non-partisan.....1915 6 24 280 2.00 850 M. Holt, Editor and Publisher.						
RIVERSIDE † (H18), pop. 29,696; Riverside Co. (SE). 56 m E of Los Angeles. SP; PE; AT&SF; UP RRs. Two airports. Extensive citrus fruit packing; also olive and vegetable packing. Manufactures cement, fruit packing, spraying, canning equipment. Tourist center. Two banks; bank clearings (1-1-37), \$41,689,652; deposits (1-1-37), \$17,245,123. 11,508 electric (AC) meters; 9,385 gas (nat.) meters; 8,075 telephones. Rock quarry. { Enterprise + Every Morn....Republican..... 1884 8 24 294 9.00 ★★4,358 Sunday circ. ★★4,398 Press + Evg.ex.Sun....Republican.....1885 8 24 294 7.80 ★★7,410 A. A. Piddington, Editor; H. W. Hammond, Pub., 8th and Market Sts. News + Thursday.....Independent.....1930 8 24 294 1.00 880 H. C. Harper, Editor; Magnolia Publishing Company, Ltd., Pub., 3739 Sixth St.						
RODEO (C9½), pop. ×564; Contra Costa Co. (W). 12 m N of Richmond. SP RR. Manufactures solvents, creamery products. Diversified farming. Press + Thursday.....Republican.....1933 8 24 280 Free 500 Dillon Purcell, Editor; Louis Purcell, Publisher.						
ROSCOE (G17), pop. ×1,820; Los Angeles Co. (S). 12 m NW of Los Angeles. SP RR. Bank, Burbank. Rock crushers. Agriculture. San Fernando Valley Times and Herald of Roscoe—See North Hollywood.						
ROSEMEAD , pop. ×2,717; Los Angeles Co. (S). 10 m E of Los Angeles. PE RR. Residential suburb of Los Angeles. Citrus fruit, truck and poultry farms. Recorder + Friday.....Independent.....1938 4 24 168 1.50 †330 W. R. Newberry, Jr., Editor; W. R. Newberry, Jr., and R. M. Haight, Publishers. Review + Friday.....Republican.....1925 8 24 290 1.00 G. R. Graham, Editor; Rosemead Printing and Publishing Co., Inc., Pub.						
ROSEVILLE (D8), pop. 6,425; Placer Co. (NE). 18 m NE of Sacramento. SP RR. Olive oil, wine manufactured; fruit shipped. Railroad shops. Sand and gravel pits. Agriculture. Grapes, peaches, pears. Press + Thursday.....Ind. Rep.....1929 7 24 280 2.00 1,219 Berle Thomas, Editor; S. H. Roche and Berle Thomas, Publishers. Tribune and Register + Wed. & Fri.....Independent.....1907 6 26 280 2.50 1,107 E. H. Wilder, Editor; E. H. Wilder and R. F. Brill, Publishers, 117 Church St.						
SACRAMENTO † (D8), pop. 93,750; Sacramento Co. (NC). The State Capital, on Sacramento River at head of navigation, 100 m NE of San Francisco. CCT; SP; SN; WP RRs. Airport. Oil refining, fruit canning and packing, meat packing, rice cleaning and polishing, almond processing, flour mills; railroad repair shops. Manufactures plumbing material, lime, men's shirts, fibreboard, dairy, food products, drugs, wine, beer, paint, tents, brick. Six banks; bank deposits (12-31-35), \$100,591,315. 31,006 electric (AC) meters; 27,639 gas (nat.) meters; 34,142 telephones. Resort. McGeorge College of Law. Gold, chrome ore mines. Bee + Evg.ex.Sun....Independent.....1857 8 24 298 12.00 ★★64,456 Saturday edition used as a weekly. 2.50 W. P. Jones, Editor; Jas. McClatchy Publishing Company. Blue Anchor (free to memb.) Monthly.....Decid. Fruit.....1924 2 40 126 7,500 A. J. Schoendorf, Editor; Calif. Fruit Exchange Pub., Blue Anchor Bldg. California Grange News.....Semi-mo.....State Grange.....1932 6 24 266 x.50 †19,800 O. W. Newman, Editor; California State Grange, Pub., 309 Insurance Bldg. California Guardsman.....Monthly.....Military.....1924 3 28 130 2.00 †8,500 Not issued during August and December. 2 42 130 Capt. E. C. Russell, Editor; California National Guard, Pub., 416 J St. California Highways and Public Works (no adv.) Monthly.....Good Roads.....1924 3 28 130 Free 16,000 John W. Howe, Editor; Department of Public Works, Pub., P. O. Box 1499. Capitale, La + (Italian).....Saturday.....Independent.....1907 7 26 280 2.00 3,500 D. Sciarri, Editor; V. Panattoni, Publisher, 413 J St. News (Japanese).....Evg.ex.Sun....Ind. Rep.....1907 10 24 224 7.00 3,500 G. Nambu, Editor; Kenji Oki, Publisher, 600 M St. Register—See Denver, Colorado. Sacramento Commercial News.Friday.....Com. & Indus.....1929 6 24 276 2.00 J. A. Balcom, Editor and Publisher, 305 J St. Sacramento Valley Union } Labor Bulletin + Friday.....Labor.....1928 7 24 280 7,000 R. R. Roberts, Editor; Federated Trades Council, Publisher. Union + Every Morn....Independent..... 1851 8 24 280 12.00 ★11,909 Sunday circ. 2.40 ★25,129 Chas. J. Lilley, Editor; Sacramento Publishing Company, Ltd., 1910 M St. Western Building Review.....Monthly.....{Ret. Lbr. & Bldg. Mat. 1925 3 26 140 1.00 C. D. LeMaster, Editor; Western Bldg. Review, Inc., Pub., 413 Native Sons' Bldg.						
SAINT HELENA (C9), pop. 1,582; Napa Co. (W). 64 m N of San Francisco. SP; SF&NV RRs. Dehydrating, concrete products plants; wineries. Quicksilver mines. Agriculture. Grapes, prunes, poultry, hay, grain. Star + Friday.....Republican.....1874 6 26 276 2.50 †750 Starr Baldwin, Editor and Publisher.						
SAINT MARY'S COLLEGE (C10), pop. —; Contra Costa Co. (W). About 3 m from Oakland. SN RR. Bank, Walnut Creek. Saint Mary's College (Cath, men). Collegian V.....Friday.....Collegiate.....1903 6 26 252 3.00 Associated Students of Saint Mary's College, Editors and Publishers.						

Circulation—★Sept. A.B.C. Statement; ★June and March A.B.C. Statements; \$P.O. Statement; Bold face, sworn; †Publisher's Report; Light face, estimated. + Uses Mats. ◊ Nonpareil ems. 12 to inch. ▽ Gate lines. 14 to inch. †County Seat. Population—1930 Census; ×Dun & Bradstreet estimate. √Issued only during academic year. xSubscription included in membership fee.

CALIFORNIA

Directory of Newspapers and Periodicals, 1939

SAINT MARY'S COLLEGE (Continued)		Estab	Cols	Width	Depth	Sub	Circ	
Moraga Quarterly (no adv.)	Quarterly	Cath.Coll.&Lit.	1930	1	50	95	2.00	350
Brother Z. Leo and J. L. Hagerty, Editors; Saint Mary's College, Pub.								
SALINAS† (D12), pop. 10,263; Monterey Co. (W). 60 m S of San Jose. SP RR. Manufactures pumps, oil-well supplies, sugar, milk products, canned fruits and vegetables; ships lettuce. Limestone quarry. Diversified farming. Lettuce, sugar beets, beans, peas.								
Independent+	Friday	Democratic	1932	7	24	280	2.25	4,187
W. H. Buntin, Editor; Independent Printing and Pub. Co., 221 Salinas St.								
Index-Journal+	Evg.ex.Sun	Independent	1871	8	24	294	7.50	\$5,073
Post+	Morn.ex.Mon	Independent	1928	8	24	294	7.50	\$1,819
Salinas Newspapers, Inc., Publisher. Sunday circ. \$1,819								
SAN ANDREAS† (E9), pop. ×1,000; Calaveras Co. (C). About 40 m NE of Stockton. Railroad station, Valley Spring. SP RR. Cement factory. Gold mines. Farming.								
Calaveras Prospect and Citizen+	Saturday	Republican	1881	6	26	280	2.00	
Jesse M. Mayo, Editor; Calaveras Publishing Company.								
SAN ANSELMO (C9 ½), pop. 4,650; Marin Co. (W). 12 m N of San Francisco. NWP RR. Residential. San Francisco Theological Seminary (Presby.). Dairy farms.								
Herald+	Thursday	Independent	1908	7	24	280	2.00	‡775
W. G. Weaver, Editor and Publisher.								
SAN BERNARDINO† (H17), pop. 37,481; San Bernardino Co. (SE). 50 m E of Pasadena. AT&SF; UP; SP; PE RRs. Airport. Railroad repair shops; color comic printing. Cement, dresses, refrigerator cars, wine, liquor, dairy products, plumbing material manufactured. Three banks; deposits (12-31-36), \$13,541,763. 10,742 electric meters; 9,983 gas (nat.) meters; 7,421 telephones. Silver, potash, borax, cement deposits.								
San Bernardino County Farm Bureau Monthly	Monthly	Agricultural	1928	3	28	140	x5.00	1,000
R. C. Gerber, Editor; Calif. Farm Bureau, Publisher, 430 Court St.								
Sun+	Every Morn	Republican	1894	8	24	280	11.40	★13,666
J. A. Guthrie, Editor; Sun Co., Inc., Pub., 468 Court St. Sunday circ. ★14,099								
Telegram+	Evg.ex.Sun	Republican	1865	8	24	280	9.00	★3,385
A. J. Brown, Editor; Sun Co., Inc., Pub., 468 Court St.								
SAN BRUNO (C10), pop. 3,610; San Mateo Co. (W). 12 m S of San Francisco. SP RR. Manufactures radio tubes, airplane supplies, cement laundry trays. Residential. Truck farms. Potatoes, artichokes, cauliflower.								
Herald+	Friday	Republican	1915	5	24	217	2.00	931
Recorder+	Tuesday	Republican	1923	5	24	217	2.00	906
Harry Elston, Publisher.								
SAN CARLOS (C10 ½), pop. 1,132; San Mateo Co. (W). 25 m SE of San Francisco. SP RR. Manufactures plaster, telescopes, concrete products, oil burners, canned mushrooms, lamp shades. Nurseries. Dairy, poultry, fruit, truck farms. Flowers.								
Bulletin+	Friday	Independent	1930	6	26	266	2.00	525
Bernice Batterton, Editor and Publisher.								
Enquirer+	Friday	Independent	1923	7	24	280	2.00	‡540
L. E. Lafferty, Editor; San Carlos Enquirer, Publisher.								
SAN CLEMENTE, pop. 667; Orange Co. (S). 30 m SW of Santa Ana. AT&SF RR. Resort. Agriculture.								
Sun+	Friday	Independent	1937	7	24	276	2.00	375
M. W. Hackett, Editor; Beck Brothers, Publishers, Oceanside.								
SAN DIEGO† (H20), pop. 147,995; San Diego Co. (S). On San Diego Bay, 125 m SE of Los Angeles. AT&SF; SD&AE RRs. Three airports. Port of entry with considerable commerce. Manufactures canned and dried fruit, paint, varnish, dairy products, airplanes, boats, plumbing and building material, drugs, flour, salt, beer, naval uniforms, storage batteries. Meat packing; oil and sugar refining; fish canning. Railroad shops. Five banks; bank clearings (12-31-36), \$565,672,000; deposits (12-31-36), \$82,399,140. 61,462 electric (AC) meters; 55,459 gas (nat.) meters; 43,785 telephones. State Teachers College; Naval Aviation Base; Training School for Navy and Marine Corps; several private schools. Tuna fisheries.								
Broom, The+	Monday	Independent	1930	4	36	280	2.50	1,620
C. Leon de Aryan, Editor and Publisher, P. O. Box 747.								
California Garden	Monthly	Floriculture	1907	3	24	126	x1.00	
San Diego Floral Association, Publisher.								
Informer (Negro)	Thursday		1935	3	26	133	1.00	
E. Parker, Editor; C. E. Ware, Publisher.								
Labor Leader+	Friday	Labor	1906	6	26	280	2.00	
C. H. Garrigues, Ed.; Federated Trades and Labor Council, Pub., P. O. Box 1406.								
Latino, El (Spanish)	Friday	Independent	1938	5	26	252	2.00	
H. M. Johnston, Editor; W. V. Johnston, Publisher, 427 Sixteenth St.								
Mission Beach Californian	Friday		1937	6	26	273	2.00	
G. S. Breidford, Editor and Publisher, 3775 Mission Blvd.								
Navy News	Monthly	Naval	1933	4	24	154	2.50	
Frederick Fish, Editor; Key Rowan, Publisher, Calif. Theatre Bldg.								
Progress Journal+	Friday	Independent	1924	8	24	294	Free	20,000
Pierce Egan, Editor; Progress-Journal Co., Ltd., Pub., 3915 Ohio St.								
San Diego Club Life	Wednesday	Clubs	1931	3	26	140	1.00	
H. E. Rhoads, Editor; San Diego Club, Publisher, 1250 Sixth Ave.								
Southern California Rancher	Monthly	Farming	1936	4	26	168	.25	4,000
P. S. Rush, Editor and Publisher, P. O. Box 302. Controlled free dist.								
Southern Cross	Friday	Roman Cath.	1912	8	24	294	1.00	‡10,000
Rev. J. P. O'Shea, Ed.; Roman Cath. Diocese of San Diego, Pub., 1535 Third Ave.								

Circulation—★June and March A.B.C. Statements; ‡P.O. Statement; Bold face, sworn; †Publisher's Report; Light face, estimated. +Uses Mats. ⊗Nonpareil ems. 12 to inch. ▽Gate lines, 14 to inch. †County Seat. Population—1930 Census; ×Dun & Bradstreet estimate. xSubscription included in membership fee.

Directory of Newspapers and Periodicals, 1939

CALIFORNIA

	Estab	Cols	Width	Depth	Sub	Circ
SAN DIEGO† (Continued)						
State College Aztec ✓	Tues.&Fri.	Coll. News	1921	8	24 280 x1.00	1,700
Associated Students of San Diego State College, Publishers.						
Suid California Duetsche Zeitung + (German)	Friday	Independent	1886	5	26 245 2.50	‡12,200
J. Harbs, Editor; J. Harbs & Son, Publishers, P. O. Box 289.						
Sun +	Evg.ex.Sun.	Independent	1881	8	24 315 10.20	★20,469
Sun. Morn. Sunday circ. ★19,893						
R. L. Chase, Editor; Sun Publishing Co., 1165 Seventh Ave.						
Transcript +	Evg.ex.Sun.	{Real Estate, Legal, Finan.	1886	6	26 280 18.00	
Frank Grandier, Editor and Publisher.						
Tribune +	Evg.ex.Sun.	Republican	1895	8	24 294 9.00	★32,256
F. B. Goodman, Editor; Union-Tribune Publishing Co., Union Bldg.						
Union +	Every Morn.	Republican	1868	8	24 294 12.00	★27,411
Sunday circ. ★38,810						
C. A. McGrew, Editor; Union-Tribune Publishing Company, Union Bldg.						
SAN DIMAS (H17) , pop. ×2,087; Los Angeles Co. (S). 30 m E of Los Angeles. PE; AT&SF; SP RRs. Citrus fruit packing. Agriculture. Citrus fruits.						
Press +	Thursday	Ind. Rep.	1900	7	24 280 2.00	‡550
C. L. Compton, Editor and Publisher.						
SAN FERNANDO (G17) , pop. 7,567; Los Angeles Co. (S). 20 m NW of Los Angeles. PE; SP RRs. Fruit and vegetable canning and preserving, citrus fruit packing; auto trailers, cement pipe manufactured. Nurseries. Agriculture. Citrus fruit.						
Sun +	Tues. & Fri.	Democratic	1903	8	24 280 2.50	1,414
A. E. Snider, Editor; Sun Printing Company. Publisher.						
Valley Reporter +	Thursday	Non-partisan	1934	8	24 294 2.00	‡1,680
Free dist. ‡5,720						
J. H. Murray, Editor; J. H. Murray and J. P. Ziegler, Publishers, P. O. Box 31.						
SAN FRANCISCO† (C10) , pop. 634,394; City and County of San Francisco (W). On San Francisco Bay and Pacific Ocean, and the principal port of the West with important domestic and foreign commerce. KS; P&SR; SSFB; WP; AT&SF; SP; NWP RRs. Airport. Manufactures food, graphite, paper, tobacco, creosoted, chemical, aluminum products, steel, clothing, bags, beverages, auto parts, machinery, matches, mattresses, furniture, recording instruments, drugs, gas meters, tools, felt, paint, photographic supplies, glass, soap, pianos, window shades. Coffee roasting, meat, fruit, vegetable packing, tea, spice, extract plants; shipyards; foundries; machine shops; mining exchange. Sixteen banks, including Federal Reserve Bank; bank clearings (12-31-36), \$7,230,152,000; deposits (12-31-36), \$2,576,310,046. 213,539 electric (AC) meters; 194,129 gas (nat.) meters; 262,733 telephones. Branch of the United States Mint; University of San Francisco (Cath. men); several colleges; law, dental, medical and many private schools.						
American Jugo-Slav + (Jugoslav, Serb. & Eng.)	Wednesday	Independent	1926	7	26 280 2.50	
Raiko H. Ruzich, Editor; The Herald Press, Publisher, 1020 Golden Gate Ave.						
Architect and Engineer	Monthly	Arch.&Contr.	1905	2	38 140 4.00	
F. W. Jones, Editor; Architect and Engineer, Inc., Publisher, 68 Post St.						
Argonaut	Friday	Lit.&Com't.	1877	4	26 175 5.00	25,855
W. W. Chapin, Editor; Argonaut Publishing Co., 544 Market St.						
Associated Weekly	Sunday	Gen'l Int.	1927	7	24 280	1,263,250
Associated Weekly is the all-inclusive name of the magazine and comic sections of the following Sunday newspapers: Long Beach Press-Telegram; Los Angeles Times; Oakland Tribune; Phoenix Republic; Portland Oregonian; Salt Lake City Tribune; Sacramento Union; San Diego Union; San Francisco Chronicle; Seattle Times; Spokane Spokesman-Review; Tacoma News-Tribune.						
Associated Weekly, Publisher, 222 Chronicle Bldg.						
Beverage Industry News	Semi-mo.	Alcoholic Bev.	1935	5	24 224 2.00	6,000
Controlled free dist. ‡13,000						
L. W. Page, Editor; J. L. Rogers and L. W. Page, Pubs., 1581 Mission St.						
Bien (The Bee) (Dan.)	Thursday	Non-partisan	1882	7	26 294 3.00	
C. Redsted-Pedersen, Editor; Bien Publishing Company, 98 Oak St.						
California + (Greek)	Friday	Non-partisan	1907	7	26 294 5.00	
T. B. Mountanos, Editor and Publisher, 266 Third St.						
California and Western Medicine	Monthly	{Med. Frat. & Scien.	1902	2	48 133 x5.00	6,096
Controlled free dist.						
Dr. G. H. Kress, Editor; California Medical Assn., Pub., 450 Sutter St.						
California Appellate Decision	Tues. & Fri.	Legal	1904	2	28 96 36.00	1,700
Subscription includes California Decisions.						
California Decisions	Thursday	Legal	1890	2	28 96 36.00	1,752
Randolph V. Whiting, Editor; Recorder Ptg. & Pub. Co., 99 Van Ness Ave.						
California Demokrat (Ger.)	Friday	Independent	1853	7	30 280 3.00	2,600
Carl R. Bruell, Editor; Emil Goldschmied, Publisher, 604 Mission St.						
California Druid	Monthly	Fraternal	1924	3	26 128 .50	1,910
M. L. Merki, Editor; United Ancient Order of Druids, Publisher, 44 Page St.						
California Fruit News	Saturday	Fruit Trade	1888	4	26 178 5.00	
Howard C. Rowley, Editor and Publisher, 405 Montgomery St.						
California Homes	Monthly	Home Bldg.	1935	3	26 140 1.00	‡10,111
2 40 140						
F. W. Brown, Editor; California Homes Publications, Inc., 557 Market St.						
California Journal + (Ger. & Eng.)	Friday	Progressive	1920	8	24 280 4.00	4,800
R. E. Rehbach, Editor; Henry F. Budde Publications, Inc., 35 Dolores St.						

Circulation—★June and March A.B.C. Statements; §P.O. Statement; Bold face. sworn; †Publisher's Report; Light face, estimated. + Uses Mats. ◇Nonpareil c.n.s. 12 to inch. ∇Agate lines, 14 to inch. ‡County Seat. Population—1930 Census; ×Dun & Bradstreet estimate. √Issued only during academic year. xSubscription included in membership fee.

CALIFORNIA

Directory of Newspapers and Periodicals, 1939

SAN FRANCISCO† (Continued)		Estab	Cols	Width	Depth	Sub	Circ
California Legionnaire.....	Semi-mo.....	Amer. Legion.....	1925	8	24	294 x.25	64,000
F. A. Woehlen, Editor; Legion News Pub. Co., 114 Veterans Bldg.							
California-Magazine of The Pacific	Monthly.....	{Indus. Transp. & Financial	1922	3	27	140 x2.50	★17,163
L. A. Schuler, Editor; California State Chamber of Commerce, 350 Bush St.							
California Retail Grocers Advocate	Friday.....	Grocery.....	1896	2	39	140 2.50	4,612
R. D. West, Ed.; Calif. Retail Groc. and Merchants Assn., Pub., 525 Market St.							
California Wool Grower	Tuesday.....	{Sheep & Wool Industry	1925	4	30	175 x3.00	1,821
W. P. Wing, Editor; California Wool Growers' Assn., Pub., 595 Mission St.							
Call-Bulletin +	Evg. ex. Sun.....	Independent.....	1856	8	24	280 10.80	★112,209
Hearst Publications, Inc., 74 New Montgomery St.							
Camera Craft	Monthly.....	Photographic.....	1900	2	32	112 2.50	14,324
George Allen Young, Editor; Camera Craft Pub. Co., 425 Bush St.							
Chinese: Nationalist + (Kuo Min Yat Po) (Chinese)	Every Morn.....	{Chinese Nationalist Int.	1924	6	39	224 11.00	
G. Y. Mah, Editor; The Chinese Nationalist Daily, Pub., 809 Sacramento St.							
Chinese Times + (Chinese)	{Evg. ex. Sun., Sun. Morn.	Non-partisan.....	1924	6	39	224 12.00	9,700
Yuen S. Mon, Editor; Chinese Times Publishing Co., Inc., 117 Waverly Place.							
Chinese World + (Chinese)	{Evg. ex. Sun., Sun. Morn.	Non-partisan.....	1891	6	39	224 11.00	8,165
Robert Park, Editor; Sai Gai Yat Bo Publishing Company, 736 Grant Ave.							
Christian Advocate (Pac. Ed.)	Thursday.....	Methodist.....	1851	3	28	154 2.00	9,000
Dr. Edward L. Mills, Editor; Methodist Book Concern, Pub., 85 McAllister St.							
Chronicle +	Every Morn.....	Republican.....	1865	8	24	296 15.60	★105,568
Chronicle Publishing Co., 901 Mission St. Sunday circ. ★184,292							
Chung Sai Yat Po + (Chinese)	Every Evg.....	Independent.....	1899	6	39	224 11.00	
Ng Yee Yin, Editor; Chung Sai Yat Po Publishing Co., 716 Sacramento St.							
Coast Banker	Monthly.....	Financial.....	1908	3	30	140 5.00	3,232
George P. Edwards, Editor and Publisher, 255 California St. Controlled free dist. 790							
Coast Investor	Monthly.....	Fin. Invest.....	1926	3	29	140 1.50	
R. P. Chrisman, Editor; Coast Investor Publishing Co., 486 California St.							
Coast Shoe Reporter	Monthly.....	Ret. Shoe Trade.....	1904	3	25	136 1.50	1,820
Camille Baer, Editor; W. J. Ahern, Publisher, 622 Pacific Bldg.							
Colonia Svizzera (Swiss-Ital.)	Thursday.....	Republican.....	1879	7	31	287 5.00	
L. Bottinelli, Editor; Swiss Pub. Co. of California, Inc., 580 Washington St.							
Commercial News +	Morn. ex. Sun.....	Commercial.....	1875	7	24	287 12.00	6,693
Commercial News +	Saturday.....	Commercial.....	1875	4	24	168 3.00	
Victor J. Robertson, Editor; Commercial News Publishing Co., 465 California St.							
Commonwealth (no adv.)	Tuesday.....	{Com'nwealth Problems	1903	2	27	100 2.40	
Stuart R. Ward, Editor; Commonwealth Club of Calif., Pub., Hotel St. Francis.							
Contact Point V	Monthly.....	{Coll. Alum. & Dental	1923	2	27	102 1.00	‡2,500
Student Body and Alumni Assn., College of Physicians and Surgeons, Editors and Publishers, 344 Fourteenth St.							
Corriere del Popolo + (Ital.)	Thursday.....	Labor.....	1910	7	26	280 2.50	
Carmelo Zito, Editor and Publisher, 628 Montgomery St.							
Courrier du Pacifique + (Fr.)	Morn. ex. Mon.....	Independent.....	1852	7	26	287 9.00	
Courrier du Pacifique + (Fr.)	Tues. & Fri.....	Independent.....	1928	7	26	287 3.00	
A. Lusinchi, Editor; L'Echo de l'Ouest, Inc., Publisher, 2448 Clay St.							
Down Town	Saturday.....	City Affairs.....	1920	3	26	126 x.50	
J. C. Crawford, Editor; Down Town Association, Publisher, 85 Post St.							
Edwards Abstract from Records	Morn. ex. Sun.....	{R. E. News & Credit	1866	4	25	168 60.00	279
Advertising accepted only by special arrangement. F. F. Kilsby, Editor; Recorder Ptg. & Publishing Co., 99 Van Ness Ave., S.							
Electrical West	Monthly.....	Electrical.....	1887	3	27	140 2.00	★5,303
G. C. Tenney, Editor; McGraw-Hill Pub. Co. of Calif., 883 Mission St.							
Emanu-El and Jewish Journal +	Friday.....	Jewish & Lit.....	1895	4	26	168 3.00	
Sol Silverman, Editor; Emanu-El Publishing Company, 1407 Mille Tower.							
Examiner +	Every Morn.....	Independent.....	1880	8	24	280 15.60	★165,111
Hearst Publications, Inc., Third and Market Sts. Sunday circ. ★444,027							
Floral West	Ftntly (Fri.).....	{Floral Trade & Nursery	1936	5	25	210 1.00	‡2,036
O. M. Scarborough, Editor; McDonald Publishing Co., 580 Market St. Controlled free dist. ‡1,064							
Foghorn V	Thursday.....	Collegiate.....	1926	8	24	280 1.25	‡1,525
Associa'd Students of the Univ. of San Francisco, Eds. and Pubs., 2130 Fulton St.							
Frozen Foods Recorder	Monthly.....	Frozen Foods.....	1938	3	26	140	‡1,470
Western Trade Journals, Inc., Publisher, 121 Second St.							
Golden Gater V	Mon. & Thurs.....	Collegiate.....	1930	6	24	224 2.10	‡1,500
Students of the San Francisco State College, Eds. and Pubs., 154 Buchanan St.							
Grafico Internacional (Span.)	Quarterly.....	Export & Import.....	1934	4	24	168 1.50	
Grafico Internacional Publishing Corp., 460 Mills Tower. Controlled free dist. 10,000							

Circulation—★Sept. A.B.C. Statement; ★June and March A.B.C. Statements; †P.O. Statement; Bold face, sworn; ‡Publisher's Report; Light face, estimated. + Usus Mats. ⊕ Nonpareil ems. 12 to inch. ∇ Gate lines. 14 to inch. √ Issued only during academic year. x Subscription included in membership fee.

Directory of Newspapers and Periodicals, 1939

CALIFORNIA

SAN FRANCISCO† (Continued)		Estab	Cols	Width	Depth	Sub	Circ
Herald+	Sunday.....Independent.....	1935	8 24	294	1.50	Free dist.	3,100
H. G. Spaulding, Editor; Home Publishing Co., Inc., 81 Clementina St.							97,000
Hispano America (Span.)	Saturday.....Independent.....	1914	7 26	301	3.00		
Issues monthly illustrated supplement. N. G. Arce, Editor and Publisher, 2101 Van Ness Ave.							
Imparcial (Spanish)	Wednesday.....Independent.....	1926	7 26	280	2.00		
Nicholas Di Matteo, Editor; Nicholas Di Matteo Pub. Co., 1305 Powell St.							
Implement Record	Monthly.....Agric. Imp.....	1905	3 26	140	1.00		1,804
Osgood Murdock, Editor and Publisher, 417 Market St.							
Japanese American News+	Every Morn.....Independent.....	1899	13 21	224	11.00		
(Jap. & Eng.)..... S. Asano, Editor; Japanese American News Publishing Co., 650 Ellis St.							
Labor Clarion+	Friday.....Labor.....	1902	3 34	168	1.50		
Chas. A. Derry, Editor; San Francisco Labor Council, Pub., 2940 16th St.							
Labor Herald+	Wednesday.....Labor.....	1937	8 24	294	1.50		21,000
W. H. Grattan, Editor; Labor Unity Assn., Publisher, 593 Market St.							
Leader+	Saturday.....	1902	8 24	287	3.00		15,000
Free distribution. John Considine, Editor; Aldus Press Company, Publisher, 122 Ninth St.							
L'Italia+ (Italian)	Every Morn.....Independent.....	1886	7 26	280	10.00		19,993
Ettore Patrizi, Editor; L'Italia Press Co., Publisher, 1500 Stockton St.							
Log, The	Monthly.....Marine.....	1923	2 40	140	1.00		2,492
P. N. Harding, Editor; Log Publications, Inc., 605 Market St.							
Masonic Trestle Board	Monthly.....Masonic.....	1887	3 28	140	1.00		5,000
J. A. Bradley, Editor; Bradley & Brown, Publishers, 83 McAllister St.							
Mining and Industrial News	Monthly.....Mining & Ind.....	1933	5 24	224	1.50		12,599
Claude M. Chaplin, Editor and Publisher, 381 Bush St.							
Mission Enterprise	Friday.....Non-partisan.....	1910	6 26	280	1.00		
Winnifred E. Collins, Editor; Charles J. Collins, Jr., Pub., 1173 Valencia St.							
Monitor+	Saturday.....Cath. & News.....	1888	8 24	287	2.50		21,708
F. Gordon O'Neill, Editor; Roman Catholic Archdiocese of San Francisco, Pub., 125 Twelfth St.							
Motor Land	10 ti. a year.....Motoring.....	1917	4 22	147	x1.00		84,521
Wm. F. Kilcline, Editor; Calif. State Auto. Assn., Inc., Pub., 150 Van Ness Ave.							
Musical News	Monthly.....	1920	3 30	147			
Free to members. E. B. Love, Editor; Musicians' Union, Local No. 6, Pub., 230 Jones St.							
National Motorist	Monthly.....Motoring.....	1924	3 28	145	x1.50		36,097
Gene Hogle, Editor; National Automobile Club of Calif., Pub., 369 Pine St.							
New Agriculture combining	Monthly.....	1917	2 40	140	2.00		
Western Irrigation and Sugar Beet Journal..... Oswald Wilson, Editor; Wilson System, Ltd., Publisher, 255 California St.							
News+	Ev.g.ex.Sun.....Independent.....	1903	8 24	315	10.80		108,097
W. N. Burkhardt, Editor; Scripps-Howard Newspapers, Publisher, 812 Mission St.							
News Letter and Wasp+	Friday.....Independent.....	1856	4 25	168	2.25		
J. L. Le Berthon, Editor; Wasp News Letter Publishing Co., 524 Market St.							
New World Sun+ (Jap. & Eng.)	Every Morn.....Non-partisan.....	1893	13 18	224	11.00		9,695
T. Abe, Editor; New World-Sun Publishing Company, 1618 Geary St.						Sunday circ.	9,690
Novaya Zarya+ (Russ.)	Morn.ex.Sun. & Mon. Independent.....	1928	6 26	280	8.50		
G. T. Soohoff, Editor and Publisher, 2078 Sutter St.							
Nulaid News	Monthly.....Poultry.....	1923	3 26	140	x1.50		5,780
J. E. Dougherty, Editor; Producers Company, Ltd., 840 Battery St.							
Olympian	Monthly.....	1906	3 28	140	1.00		
Alex. X. McCausland, Editor; The Olympic Club, Publisher, 524 Post St.							
Organized Labor	Saturday.....Labor.....	1900	6 26	266	1.50		
Cress Gannon, Editor; Organized Labor Publishing Co., Inc., 1122 Mission St.							
Our Animals	Monthly.....S.P.C.A.....	1906	3 30	143	x1.00		
C. W. Friedrichs, Editor; San Francisco Society for the Prevention of Cruelty to Animals, Publisher, 2500 Sixteenth St.							
Pacific Builder	Morn.ex.Sat. & Sun. Bldg. & Eng'g.....	1890	7 24	280	20.00		3,007
P. D. Anderson, Editor; Stark-Rath Publishing Company, 465 Tenth St.							
Pacific Chemical and Metallurgical Industries	Monthly.....	1937	3 23	140	3.00		334
E. B. Stark, Editor; Miller Freeman Publications, 121 Second St.						Controlled free dist.	684
Pacific Churchman	Monthly.....Episcopal.....	1866	2 44	140	1.50		
Rev. Britton D. Weigle, Editor; Pacific Churchman, Publisher, 330 Sansome St.							
Pacific Coast Journal of Nursing	Monthly.....Nursing.....	1904	2 30	112	x2.50		
California State Nurses' Assn., Inc., Pub., 609 Sutter St.							
Pacific Coast Restaurant Journal	Monthly.....	1936	2 42	140	1.50		335
L. R. Batman, Editor; Golden Gate and California State Restaurant Assns., Pub., 3384 Sixteenth St.						Controlled free dist.	2,100

Circulation—★June and March A.B.C. Statements; †P.O. Statement; Bold face, sworn; ‡Publisher's Report; Light face estimated. + Uses Mats. ◇ Nonpareil ems, 12 to inch. ▽ Agate lines, 14 to inch. x Subscription included in membership fee.

CALIFORNIA

Directory of Newspapers and Periodicals, 1939

SAN FRANCISCO† (Continued)

	Estab	Cols	Width	Depth	Sub	Circ
Pacific Coast Review.....	Monthly.....	{Food & Beverage Indus. 1928	3 24	132	1.50	2,408
Paul Nelson, Editor; A. Papulias, Publisher, 942 Howard St.			2 38	132		1,960
Pacific Constructor.....	Saturday.....	Construction.....1918	2 40	140	5.00	
Sam B. Eubanks, Editor; Stark-Rath Publishing Co., 547 Mission St.						
Pacific Dairy Review.....	Monthly.....	Dairy Industry.....1901	2 42	140	1.00	‡2,432
W. H. Moebus, Editor; R. E. Jones and W. H. Moebus, Pubs., 500 Sansome St.						‡323
Pacific Factory.....	Monthly.....	Industrial.....1910	3 27	140	2.00	
Partly controlled free distribution. W. L. Netherby, Editor; Fellow Publishing Co., 639 Call Bldg.						
Pacific Goldsmith.....	Monthly.....	Jewelry.....1902	2 42	140	1.00	
R. B. Frier, Editor; Manchester Publications, Publisher, 109 Stevenson St.						
Pacific Hotel Review (Keeler's).....	Monthly.....	Hotel & Cater'g. 1877	3 26	120	2.00	‡5,225
Irvin C. Keeler, Editor and Publisher, 737 Pacific Bldg.			2 40	120		
Pacific Insurance.....	Semi-mo.....	Insurance.....1937	3 27	140	3.00	1,810
J. V. Bunbury, Editor; Jack Pivea, Publisher, 216 Pine St.						
Pacific Laundry and Cleaning Journal.....	Monthly.....	{Laundry & Dry Cleaning 1913	2 39	98	2.00	1,568
Western Trade Journals, Inc., Publisher, 121 Second St.						
Pacific Marine Review.....	Monthly.....	Marine.....1904	3 28	139	1.50	2,658
A. J. Dickie, Editor; J. S. Hines, Publisher, 500 Sansome St.						
Pacific Printer and Publisher.....	Monthly.....	{Com. Ptg. Newspapers 1908	2 40	140	2.00	★1,350
Charles McIntyre, Editor and Publisher, 637 Rialto Bldg.						
Pacific Purchaser (free dist.).....	Monthly.....	Pur. Agents.....1919	3 26	140	2.00	
C. W. Whitney, Editor; Purchasing Agents' Assn., Inc., Pub., 433 California St.			2 42	140		
Pacific Road Builder and Engineering Review.....	Monthly.....	{Road & Street Construction 1915	3 28	140	2.00	
W. L. Netherby, Editor; Fellow Publishing Co., 639 Call Bldg.						
Pacific Rural Press and California Farmer.....	Saturday.....	Agriculture.....1871	4 26	189	1.00	★81,267
Printed in three editions: State Wide; Northern California; Southern California. John E. Pickett, Editor; Pacific Rural Press Co., Publisher, 83 Stevenson St.						
Pacific Shipper.....	Monday.....	Marine.....1926	3 26	129	1.00	
G. E. Martin, Ed.; Pacific Shipper, Inc., Pub., 311 Calif. St.			2 38	129		
Pacific Sportsman.....	Quarterly.....	{Hunt., Fish., Boating 1923	3 26	144	1.00	6,112
Mabel F. Dinkins, Editor; John C. Piver, Publisher, 401 Sansome St.						
Pacific Stationer and Office Outfitter.....	Monthly.....	Stat'y & Off. Sup. 1908	2 42	140	1.00	
R. B. Frier, Editor; Manchester Publications, Publisher, 109 Stevenson St.						
Pacific Stockman.....	Semi-mo.....	Live Stock.....1927	4 26	196	1.00	
Joseph J. Rice, Editor; Pacific State Livestock Marketing Assn., Publisher, 72 New Montgomery St.						
Pacific Telephone Magazine.....	Bi-monthly.....	Tel. Emp.....1907	3 28	140	Free	No adv.
H. K. Cheeseman, Ed.; Pacific Tel. & Tel. Co., Pub., 140 New Montgomery St.						
Pan-Pacific Entomologist.....	Quarterly.....	Entomological.....1924	1 48	95	2.00	‡275
E. P. Van Duzee, Editor; Pacific Coast Entomological Society, Publisher, California Academy of Science, Golden Gate Park.						
Proceedings—The Journal of the Pacific Railway Club.....	Monthly.....	Railroad Tech.....1917	1 58	112	x1.00	‡1,000
William S. Wollner, Editor; Pacific Railway Club, Publisher, P. O. Box 3275.						
Prometheus (Greek).....	Friday.....	{Nat'l Greek-Amer. Jrnl. 1905	7 26	280	5.00	
Geo. D. Pappageorge-Palladius, Editor; The Parthenon Pub. Co., 327 Third St.						
Publications of the Astronomical Soc. of the Pacific.....	Bi-monthly.....	Astronomical.....1889	1 46	92	5.00	No adv.
Astronomical Society of the Pacific, Publisher, Merchants Exchange Bldg.						
Recorder +.....	Morn. ex. Sun.....	Legal & Finan.....1877	8 24	290	24.00	951
Edward F. O'Day, Editor; Recorder Printing and Pub. Co., 99 Van Ness Ave., S.						
Richmond Banner +.....	Friday.....	Independent.....1893	6 26	276	1.00	‡2,000
S. G. Trimble, Editor and Publisher, 279 Sixth Ave.						
Russian Life (Russ. & Eng.).....	Friday.....	Independent.....1921	7 26	280	2.00	
P. Krasnik, Editor; F. M. Clarke, Publisher, 1367 Valencia St.						
San Francisco and Pacific Druggist.....	Bi-monthly.....	Drug Trade.....1896	3 26	133	1.00	‡1,500
Partly free distribution. Coffin Redington Co., Publisher, 301 Folsom St.						
San Francisco Municipal Record.....	Monthly.....	Municipal.....1927	3 23	147	5.00	
George H. Allen, Editor; Municipal Publishing Co., Ltd., 1095 Market St.						
San Francisco Municipal Review.....	Friday.....	{Civil Service Employees 1932	5 24	217	x2.00	1,800
Henry F. Budde, Editor; San Francisco Municipal Employees Assn. and Calif. Federation of Civil Service Employees, Publisher, 35 Dolores St.						
San Francisco Police and Peace Officers' Journal.....	Monthly.....	Police News.....1922	2 40	126	3.00	‡7,500
Opie L. Warner, Editor; "2-O" Publishing Co., 354 Flood Bldg.						
San Francisco Quarterly.....	Quarterly.....	Literary.....1935	1 50	98	1.50	No adv.
Associated Students, University of San Francisco, Editors and Publishers.						

Circulation—★June and March A.B.C. Statements; †P.O. Statement; Bold face, sworn; ‡Publisher's Report; Light face estimated. + Uses Mats. ◇Nonpareil ems, 12 to inch. ▽Agate lines, 14 to inch. xSubscription included in membership fee.

Directory of Newspapers and Periodicals, 1939

CALIFORNIA

SAN FRANCISCO† (Continued)		Estab	Cols	Width	Depth	Sub	Circ
San Francisco Styles and Selling	Monthly.....	{ Dry Goods, 1933	3	26	140		4,023
		{ Clothing	2	41	140		
Not issued in Dec.; July-Aug., Jan.-Feb. issues combined. Controlled free dist. P. H. Nealey, Editor and Publisher, 507 Montgomery St.							
San Francisco Teachers Bulletin	Monthly.....	Educational.....	1917	2	28	107	3,000
		{ Free to San Francisco teachers.					
		Mrs. G. T. Kwapii, Ed.; San Francisco Classr'm Teachers Assn., Pub., 465 Post St.					
Schweizer Journal (Swiss Journal) (Ger. & Eng.)	Thursday.....	Independent.....	1918	6	30	294 2.50	
		John D. Hutter, Editor; Swiss Journal Company, Pub., 717 Market St.					
Serbian Herald + (Serbian)	Thursday.....	Independent.....	1909	7	26	280 2.50	
		E. T. Balich, Editor; The Herald Press, Publisher, 1020 Golden Gate Ave.					
Service Station News	Monthly.....	Serv. Sta.....	1923	3	26	140 1.00	6,200
		Partly free distribution. R. H. Argubright, Editor; Western Trade Journals, Inc., Pub., 121 Second St.					
Shipping Register	Saturday.....	{ Marine, Ship. & Transport'n	1918	3	26	140 3.00	2,886
		W. L. Comyn, Jr., Editor; J. C. Piver, Publisher, 401 Sansome St.					
Sierra Educational News	Monthly.....	Educational.....	1904	3	27	143 x2.00	35,568
		Vaughan MacCaughy, Editor; California Teachers Assn., Pub., 155 Sansome St.					
State Bar Journal	Monthly.....	Legal.....	1926	2	27	103 x.35	14,860
		E. F. O'Day, Editor; State Bar of California, Pub., 99 Van Ness Ave., S.					
Sunset Magazine	Monthly.....	{ West'n Homes & Gardens	1898	3	27	143 .50	★215,788
		W. I. Nichols, Editor; Lane Pub. Co., 576 Sacramento St.					
Underwriter's Report	Thursday.....	Insurance.....	1904	4	26	168 4.00	★2,403
		J. C. Piver, Publisher, 401 Sansome St.					
Unione + (Ital. & Eng.)	Friday.....	Catholic.....	1919	8	24	294 2.50	7,200
		U. Olivieri, Ed.; Roman Cath. Archdiocese of San Francisco, Pub., 125 Twelfth St.					
Vestkusten + (Swedish)	Thursday.....	Ind. Rep.....	1886	7	26	287 2.50	
		Alex Olsson, Editor; West Coast Publishing Company, 253 Church St.					
Voce del Popolo + (Italian)	Evg. ex. Sun.....	Independent.....	1859	7	26	290 7.00	‡12,836
		O. D. Ronchi, Editor; Voce del Popolo Publishing Company, 52 Columbus Ave.					
Wall Street Journal + (Pacific Coast Edition)	Morn. ex. Sat. & Sun.	Finan. & Bus.	1929	6	33	296 18.00	4,148
		H. C. Hendee, Editor; Dow, Jones & Co., Ltd., Publisher, 415 Bush St.					
West Coast Brewer	Monthly.....	Brewing Indus...	1935	3	28	140	
		Controlled free dist. D. L. Ready, Editor; California State Brewers' Institute, Pub., 919 Kohl Bldg.					‡4,875
Western Advertising	Semi-mo.....	Advertising.....	1919	3	27	140 2.00	★3,463
		Ramsey Oppenheim, Editor; Ramsey Oppenheim Publications, 564 Market St.					
Western Baker	Monthly.....	{ Ret. & Whol. Baking	1909	2	40	140 1.00	
		Western Trade Journals, Inc., Publisher, 121 Second St.					
Western Canner and Packer	Monthly.....	{ Fruit, Veg. Canning. Frozen Foods	1909	2	40	140 2.00	
		Western Trade Journals, Inc., Publisher, 121 Second St.					
Western Construction News	Monthly.....	{ Civil Eng'g & Constr.	1926	2	42	140 2.00	★7,218
		J. I. Ballard, Editor; A. F. King, Publisher, 333 Kearny St.					
Western Hotel Reporter	Monthly.....	Hotel, Club, Rest.	1873	3	27	140 2.00	
		Jay G. Hilliard, Editor; S. P. Barash, Publisher, 681 Market St.					
Western Journal of Education	Monthly.....	Public Schools...	1895	2	48	56 1.50	
		Irmagarde Richards, Editor; Harr Wagner Publishing Co., 609 Mission St.					
Western Kennel World	Monthly.....	Dogs & Shows...	1906	3	30	140 2.00	‡3,600
		A. L. Rosemont, Editor and Publisher, 20 Sycamore St.					
Western Machinery and Steel World	Monthly.....	{ Mach. Shop Metal Work	1913	3	28	139 1.00	3,177
		Frank A. Stanley, Editor; J. S. Hines, Publisher, 500 Sansome St.					
Western Tobacconist	Monthly.....	Tobacco Trade...	1910	4	26	168 1.00	1,450
		Controlled free dist. R. F. Kilgore, Editor; Leo Kemper, Publisher, 509 Sansome St.					1,175
Western Underwriter	Monthly.....	Insurance.....	1931	3	26	140 2.00	
		Cyrus K. Drew, Editor; Pacific Underwriter Publishing Co., 544 Market St.					
Wines and Vines	Monthly.....	Bever. & Agric...	1919	2	44	143 1.50	
		H. F. Stoll, Editor and Publisher, 85 Second St.					Free dist.
Young China + (Chinese)	Every Morn....	{ Chinese Int. & Ind.	1909	6	39	273 10.00	10,000
		S. M. Weng, Editor; Young China Publishing Co., 881 Clay St.					
SAN GABRIEL (G17), pop. 7,224; Los Angeles Co. (S). 10 m NE of Los Angeles. PE; SP RR. Residential town. Manufactures caskets, auto specialties, confectionery. Nurseries. Agriculture. Fruit, vegetables, flowers, dairy and poultry products.							
Sun +	Friday.....	Republican.....	1912	7	24	280 1.00	600
		R. H. Berkov, Editor and Publisher.					
SANGER (F12), pop. 2,967; Fresno Co. (SC). 14 m E of Fresno. SP RR. Fruit, vegetable packing houses. Mining machinery manufactured. Agriculture. Grapes, citrus fruit, truck crops.							
Herald +	Friday.....	Republican.....	1889	7	24	295 2.00	1,022
		S. C. Sterling, Editor; Roy A. Brown, Publisher.					

Circulation—★June and March A.B.C. Statements; §P.O. Statement; Bold face, sworn; †Publisher's Report; Light face, estimated. +Uses Mats. ◊Nonpareil ems. 12 to inch. ▽Agate lines, 14 to inch. ‡County Seat. Population—1930 Census. √Issued only during academic year. xSubscription included in membership fee.

CALIFORNIA

Directory of Newspapers and Periodicals, 1939

	Estab	Cols	Width	Depth	Sub	Circ
SAN JACINTO (S18), pop. 1,346; Riverside Co. (SE). 32 m SE of Riverside. AT&SF RR. Health resort, hot springs. Silica mines. Diversified farming.						
San Jacinto Valley Register + Thursday.....	Ind. Rep.	1884	6	26	252 2.00	\$1,208
Chester M. Kline, Editor and Publisher.						
SAN JOAQUIN (E12), pop. 163; Fresno Co. (SC). 21 m SW of Fresno, nearest bank. SP RR. Diversified farming.						
West Side Advance + Thursday.....	Non-partisan	1915	6	26	280 2.00	755
M. Holt, Editor; Riverdale Press Publications, Riverdale.						
SAN JOSE † (D11), pop. 57,651; Santa Clara Co. (W). 41 m SE of Oakland. SP; VIS; WP RRs. Two airports. Fruit canning and dried fruit packing; oil refining. Manufactures canning and packing, playground equipment, fruit and fish cans, spray chemicals, lime, cement, pumps, oil-well supplies, wine, paint, beer, dairy products, men's clothing, pottery, foundry products, labels, ladders. Four banks; bank clearings (12-31-36), \$136,489,652; deposits (12-31-36), \$39,712,183. 25,945 electric meters; 24,756 gas (nat.) meters; 23,763 telephones. State Teachers College. In extensive prune growing district.						
Mercury Herald + Every Morn.....	Republican	1851	8	24	280 10.80	★20,008
Mercury Herald Co., Publisher, 30 W. Santa Clara St. Sunday circ. ★20,600						
News + Evg. ex. Sun.....	Ind. Rep.	1883	8	24	294 8.40	★14,062
George H. Payne, Editor and Publisher, 66 W. San Antonio St.						
Post + Morn. ex. Sun... Legal.....		1913	5	24	210 15.00	
E. E. Rose, Publisher, 441 N. First St.						
Santa Clara County Review + Tuesday.....	Independent	1931	6	26	276 2.00	
Santa Clara Co. Review, Publisher, 56 N. San Pedro St.						
Spartan Daily v { Morn. ex. Sat. } Collegiate.....		1898	5	24	224 x2.25	\$3,000
Associated Students of San Jose State College, Editors and Publishers.						
Sunsweet Standard..... Monthly.....	{ Dried Fruit Producers }	1917	3	26	140 .50	
H. C. Dunlap, Editor; California Prune and Apricot Growers Assn., Publisher, Market and San Antonio Sts.						
SAN JUAN BAUTISTA (D12), pop. ×772; San Benito Co. (W). 28 m SE of Santa Cruz. Railroad station, Sargent. SP RR. Diversified farming.						
San Juan Mission News + Friday.....	Independent	1913	6	26	266 2.50	
Roy Slater, Editor and Publisher.						
SAN JUAN CAPISTRANO (H18½), pop. ×784; Orange Co. (S). 23 m SE of Santa Ana, nearest bank. AT&SF RR. Walnut packing house. Clay, sand and gravel pits. Diversified farming.						
Coastline Dispatch + Friday.....	Independent	1923	7	24	280 1.00	720
W. A. Maxwell, Editor and Publisher.						
SAN LEANDRO (C10), branch of Oakland P. O., pop. 11,455; Alameda Co. (W). Adjoins Oakland. SP; WP RRs. Manufactures tractors, door locks, food products, hay presses, engines, pistons, fertilizer. Fruit dried and canned. Nurseries. Rock quarry. Agriculture.						
News + Tues. & Fri.....	Democratic	1923	8	24	280 1.00	
Al Neish, Editor; M. and A. Neish, Publishers.						
Reporter + Friday.....	Republican	1879	8	24	301 1.00	2,500
Jack Townsend, Editor; H. C. Zambresky, Publisher. Free dist. 750						
Standard-Observer + Saturday.....	Independent	1892	6	26	248 2.00	
Leonard L. Murch, Editor and Publisher.						
SAN LUIS OBISPO † (E15), pop. 8,276; San Luis Obispo Co. (SW). 8 m from ocean, 120 m NW of Santa Barbara. PC; SP RRs. Creameries; condensary; bottling works; brick, tile plants. California Polytechnic School (men). Oil wells; chromite deposits. Dairy, stock, truck farms.						
California Future Farmer Magazine v (no adv.).....	{ Monthly..... Voca. Agric..... }	1932	2	38	126 x.10	8,900
George P. Couper, Editor; Calif. Assn. of Future Farmers of America, Pub., California Polytechnic School. Controlled free dist. 500						
Independent and Times + Friday.....	Independent	1935	6	24	252 2.00	\$2,140
L. E. Tiernan, Editor and Publisher, 971 Osos St.						
Telegram + Evg. ex. Sun.....	Independent	1905	8	24	287 7.20	
Tribune + Morn. ex. Mon.....	Independent	1868	8	24	280 7.20	
J. R. Paulson, Editor; Telegram Tribune Publishing Company. Combined circ. \$4,420						
SAN MARINO , branch of Pasadena P. O., pop. 3,730; Los Angeles Co. (S). 5 m S of Pasadena, nearest bank. PE; SP RR. Residential.						
Tribune and News + Friday.....	Republican	1928	8	24	301 2.00	
Franklin W. Collins, Editor and Publisher.						
SAN MATEO (C10½), pop. 13,444; San Mateo Co. (W). On West side of San Francisco Bay, 21 m S of San Francisco. SP RR. Residential. Nurseries.						
Times & News Leader + Evg. ex. Sun.....	Republican	1906	8	24	280 5.00	5,527
J. P. McSorley, Editor; Amphlett Printing Company, 145 Second Ave.						
SAN PABLO (C10), pop. ×489; Contra Costa Co. (W). 14 m NW of Oakland. AT&SF; SP RRs. Plumbers' supplies manufactured. Nursery. Agriculture. Sugar beets, lettuce, dairying.						
Bee + Thursday.....	Democratic	1924	7	24	280 2.00	\$1,197
E. H. Woodfeldt, Editor and Publisher, P. O. Box 67.						

Circulation—★June and March A.B.C. Statements; †P.O. Statement; Bold face, sworn; ‡Publisher's Report; Light face, estimated. +Uses Mats. ◊Nonpareil ems. 12 to inch. ▽Agate lines, 14 to inch. †County Seat. Population—1930 Census; ×Dun & Bradstreet estimate. √Issued only during academic year. xSubscription included in membership fee.

	Estab	Cols	Width	Depth	Sub	Circ
SAN PEDRO (G18), (pop. inc. in Los Angeles); Los Angeles Co. (S). On San Pedro Bay, 24 m S of Los Angeles. AT&SF; SP; PE; UP RRs. Port of commerce. Ship-yards and dry docks; fish canneries; oil refineries; lumber mills; paint, fertilizer, dairy products, oil-well tool factories. Sardine and tuna fisheries. Oil wells. Agriculture.						
Harbor Worker +	Friday	Labor	1938	5	24	224 1.50 250
O. G. Schindler, Editor; Schindler Printing Co., Publisher. Free dist. 13,500						
News-Pilot +	Evg.ex.Sun	Independent	1901	8	24	280 7.00 ★★9,550
J. A. Waite, Editor; San Pedro Printing and Publishing Company.						
SAN RAFAEL † (C10), pop. 8,022; Marin Co. (W). On San Pablo Straits, 14 m N of San Francisco. NWP RR. Manufactures gloves, beverages, brick, oil burners, creamery products. Residential. San Rafael Military Academy; Tamalpais School (boys). Diversified farming.						
Independent +	Evg.ex.Sun	Republican	1897	8	24	287 7.80 \$4,483
J. R. Boothe, Editor; R. A. Brown, Publisher.						
Marin Journal +	Thursday	Ind. Rep.	1861	8	24	287 2.00 †1,826
E. L. Kynoch, Editor; Marin Journal, Publisher.						
SANTA ANA † (H18), pop. 30,322; Orange Co. (S). 37 m SE of Los Angeles. SP; PE; AT&SF RRs. Airport. Manufactures sugar, canned and dried fruit and vegetables, glass and chili products, plumbing material, spraying equipment, electric refrigerators, cement pipe, woollens, mailing box machines, soft drinks. Walnuts packed. Four banks; bank deposits (1-1-37), \$23,562,747. 10,669 electric (AC) meters; 10,610 gas (nat.) meters. 7,554 telephones.						
Journal +	Evg.ex.Sun	Independent	1935	8	24	294 7.80 ★4,927
F. W. McKechnie, Jr., Editor; J. P. Scripps Newspapers, Publisher.						
Register +	Evg.ex.Sun	Ind. Rep.	1905	8	24	294 8.00 ★★12,429
R. C. Hoiles, Editor and Publisher.						
SANTA BARBARA † (F17), pop. 33,613; Santa Barbara Co. (SW). On Pacific Ocean, 100 m NW of Los Angeles. SP RR. Airport. Steamboat connections. Manufactures plumbers' supplies, glass, sash and doors, insecticides, paint, dairy products. Oil refining; meat packing. Four banks; bank clearings (6-30-36), \$64,569,713; deposits (12-31-35), \$22,000,000. 12,800 electric (AC) meters; 12,122 gas (nat.) meters; 10,777 telephones. Oil wells. State Teachers College; several private schools. Winter and summer resort.						
Gauche, El v	Tues. & Fri	Collegiate	1921	5	24	240 1.00
Students of Santa Barbara State Teachers College, Eds. and Pubs.						
Milk Sanitarian	Monthly	Milk Sanitation	1932	3	28	140 2.00 4,877
A. E. Fisher, Editor; Fisher & Skofield, Publishers, 703 Anacapa St.						
News-Press +	Every Morn. & Evg.ex.Sun	Independent	1869	8	24	294 18.00 ★5,731
T. M. Storke, Editor; News-Press Publishing Company. Evening circ. ★9,930 Sunday circ. ★14,557						
Review +	Morn.ex.Sun	Legal	1932	4	24	141 30.00
F. Anderson, Editor; Union Printing Co., Publisher, 32 E. Victoria St.						
Union Labor News +	Friday	Labor	1924	7	24	280 2.00
Joseph Bredsteen, Editor and Publisher, 32 E. Victoria St.						
SANTA CLARA (C11), pop. 6,302; Santa Clara Co. (W). 4 m NW of San Jose. SP RR. Fruit packing and drying. Caskets, food products manufactured. University of Santa Clara (Cath., men). Fruit farms. Prunes, apricots, pears, walnuts, mushrooms.						
News +	Friday	Ind. Dem.	1873	6	26	273 2.00 715
L. B. Loughran, Editor and Publisher.						
Santa Clara v	Thursday	Coll. & Alumni	1922	8	24	280 2.00
Students of University of Santa Clara, Editors and Publishers.						
SANTA CRUZ † (C12), pop. 14,395; Santa Cruz Co. (W). On the Pacific Ocean and Monterey Bay, 78 m S of San Francisco. Steamboat connections. SP RR. Manufactures lime, shingles, electric lights, brooders, bags, confectionery, railroad ties, creamery products. Foundry. Fruits, vegetables, bulbs, poultry packed. Limestone quarries; redwood timber. Commercial fisheries. Resort. Agriculture. Artichokes, Brussels sprouts, cherries.						
News +	Evg.ex.Sun	Independent	1907	8	24	280 6.00 ★★3,239
Sidney Long, Editor; F. T. Carroll, Publisher, 29 Walnut Ave.						
Santa Cruz County Herald +	Friday	Democratic	1922	8	24	280 2.00 †1,009
W. E. Fikes, Editor and Publisher, 231 Front St.						
Sentinel +	Morn.ex.Mon	Republican	1855	8	24	280 6.00 ★★3,582
Fred McPherson, Jr., Editor; Sentinel Pub. Co., 9 Locust St. Sunday circ. ★★3,611						
SANTA MARIA (E16), pop. 7,057; Santa Barbara Co. (SW). 80 m NW of Santa Barbara. SMV; PC RRs. Oil refined; vegetables shipped. Winery. Oil wells. Diversified farming. Carrots, lettuce.						
Advertiser +	Friday	Democratic	1925	8	24	287 1.00 216
E. E. Mussell, Editor and Publisher. Free dist. 3,394						
Times +	Evg.ex.Sun	Ind. Rep.	1882	8	24	284 7.20 2,540
G. A. Martin, Editor; Ernest L. Peterson, Publisher.						
Valley Vidette +	Thursday	Independent	1882	8	24	284 2.00 †495
G. A. Martin, Editor; E. L. Peterson, Publisher.						
SANTA MONICA (G17 1/2), pop. 37,146; Los Angeles Co. (S). On Pacific Ocean, 18 m W of Los Angeles. PE RR. Airport. Manufactures airplanes, roofing tile, Venetian blinds, weather stripping, soap, chemicals, pillows, mattresses, paint, pottery. Five banks; bank clearings (12-31-36), \$139,269,372; deposits (12-31-36), \$21,531,754. 16,651 electric (AC) meters; 14,325 gas (nat.) meters; 13,800 telephones. Residential.						
Beach Cities Labor Journal +	Monthly	Labor	1922	7	24	276 1.00 1,800
F. A. Hyatt, Editor; P. E. Weaver, Publisher, 320 Broadway.						

Circulation—★Sept. A.B.C. Statement; ★June and March A.B.C. Statements; †P.O. Statement; Bold face, sworn; †Publisher's Report; Light face, estimated. + Uses Mats. ◇Nonpareil ems. 12 to incl. ▽Agate lines, 14 to incl. †County Seat. Population—1930 Census. √Issued only during academic year.

CALIFORNIA

Directory of Newspapers and Periodicals, 1939

SANTA MONICA (Continued)		Estab	Cols	Width	Depth	Sub	Circ
Outlook +	Evg. ex. Sun. Ind. Rep.	1875	8	24	294	6.00	★\$10,859
C. S. Warren, Editor; Santa Monica Publishing Co., 1245 Fourth Ave.							
Topics +	Thursday Independent	1935	8	24	294	1.50	1,100
J. B. Daniell, Editor; Bay District Publishing Co., 303 Juniper Bldg.							
Trees	Quarterly (Forestry & Tree Surgery)	1937	3	28	143	1.00	\$600
E. H. Scanlon, Editor and Publisher, 114 Santa Monica Blvd.							
SANTA PAULA (F17), pop. 7,452; Ventura Co. (S). 16 m E of Ventura. SP RR. Fruit, walnut packing plants; oil refineries. Oil wells. Agriculture. Lemons, oranges, beans.							
Chronicle +	Evg. ex. Sun. Independent	1889	8	24	280	5.00	\$1,741
Chronicle +	Thursday Republican	1889	8	24	280	2.00	
Ned Thomas, Editor; Santa Paula Chronicle Publishing Co., Ltd.							
Review +	Thursday Republican	1926	8	24	280	2.00	
Wesley M. Smith, Editor and Publisher, 120 S. Mill St.							
SANTA ROSA† (C9), pop. 10,636; Sonoma Co. (NW). 52 m NW of San Francisco. NWP; P&SR RRs. Fruit canning and drying; wineries; tannery; brewery. Heaters, electric supplies, chemical products manufactured. Agriculture. Prunes, grapes, hops.							
Independent +	Friday Independent	1930	6	24	237	2.00	
John L. Cleek, Editor; Santa Rosa Publishing Co., 421 Third St.							
Press Democrat +	Morn. ex. Mon. Ind. Dem.	1857	8	24	290	9.00	8,833
E. L. Finley, Editor; Press Democrat Pub. Co.							
Republican +	Evg. ex. Sun. Republican	1865	8	24	290	9.00	2,563
A. V. Napier, Editor; Santa Rosa Republican Co.							
Sonoma County Herald	Friday Republican	1899	5	26	252	1.50	
R. A. Sage, Editor and Publisher, 516-A Fourth St.							
SAN YSIDRO (H20), pop. ×1,368; San Diego Co. (S). On Mexican border, 15 m S of San Diego. SD&AE RR. Diversified farming. Hay.							
Border Press +	Friday Non-partisan	1930	7	24	280	1.00	\$1,000
S. S. Morril, Editor; J. A. Vurgason, Publisher, Box 218.							
SAUGUS (G17), pop. ×165; Los Angeles Co. (S). 36 m NW of Los Angeles. SP RR. Bank, Newhall. Manufactures explosives. Agriculture. Newhall Signal and Saugus Enterprise—See Newhall.							
SAUSALITO (C10), pop. 3,667; Marin Co. (W). 6 m N of San Francisco, with ferry connections. NWP RR. Manufactures alcohol, boats. Commercial fisheries. Dairy, poultry farms.							
News +	Thursday Independent	1885	7	24	280	2.50	1,062
J. M. Harlan, Editor and Publisher.							
SEAL BEACH (G18), pop. 1,156; Orange Co. (S). 6 m NE of Long Beach, nearest bank. Resort. Dairy, truck farms.							
Post and Wave +	Thursday Independent	1915	5	24	224	2.00	1,250
H. H. Banninger, Editor; W. H. Banninger, Publisher.							
SEBASTAPOL (C9), pop. 1,762; Sonoma Co. (NW). 7 m SW of Santa Rosa. P&SR RR. Fruit canning and drying, vinegar, pectin, oil burners manufactured. Diversified farming. Apples, grapes, poultry.							
Times +	Friday Republican	1889	6	26	280	2.00	\$1,200
Perry T. Allison, Editor and Publisher.							
SELMA (F12), pop. 3,047; Fresno Co. (SC). 15 m SE of Fresno. SP RR. Fruit and nuts packed and dried. Fruit, poultry, stock farms. Grapes, deciduous fruit, cotton. Irrigator and Enterprise +							
Thursday Independent 1886 7 24 276 2.00 1,160							
L. C. Pratt, Editor; Triangle Press, Publisher.							
SEPULVEDA (G17), pop. ×1,563; Los Angeles Co. (S). 15 m SE of Burbank. SP RR. Bank, Van Nuys. Diversified farming. Citrus fruits, vegetables, English walnuts.							
Herald +	Friday Non-partisan	1926	5	24	224	1.00	
A. H. Knutson, Editor and Publisher.							
SHAFTER (F14½), pop. ×395; Kern Co. (S). 18 m NW of Bakersfield. AT&SF RR. Cement products manufactured; fruit, potatoes, onions packed. Agriculture.							
Press +	Thursday Republican	1935	8	24	280	2.00	686
H. G. Comfort, Editor and Publisher.							
Progress +	Friday Ind. Dem.	1921	7	26	276	2.00	
Tom Shafer, Editor; Herman Publications.							
SIERRA MADRE (G17), pop. 3,550; Los Angeles Co. (S). 6 m E of Pasadena. PE RR. Kentia palm nurseries. Mountain resort. Fruit farms. Oranges, lemons, avocados.							
News +	Friday Republican	1906	7	24	280	2.00	
L. R. Goshorn, Editor and Publisher.							
SOLEDAD (D13), pop. 594; Monterey Co. (W). 26 m SE of Salinas. SP RR. Milk products factory. Diversified farming. Beets, lettuce, carrots, pears.							
Bee	Friday Independent	1909	7	24	280	2.00	
C. J. Giacomazzi, Editor and Publisher.							
SOLVANG (E16), pop. ×400; Santa Barbara Co. (SW). 35 m NW of Santa Barbara. Railroad station, Los Olivos. PC RR. Nursery. Cinnabar mines. Dairy, grain farms. Santa Ynez Valley News +							
Friday Republican 1925 6 26 280 2.00 \$600							
Santa Ynez Valley News, Publisher.							
SONOMA (C9), pop. 980; Sonoma Co. (NW). 45 m N of San Francisco. NWP RR. Cannery; fruit packing plant; creamery; winery. Diversified farming. Poultry.							
Index-Tribune +	Friday Democratic	1878	7	24	273	2.00	\$1,000
C. G. Murphy, Editor; Sonoma Index-Tribune, Publisher.							

Circulation—★Sept. A.B.C. Statement; ★June and March A.B.C. Statements; §P.O. Statement; Bold face, sworn; †Publisher's Report; Light face, estimated. + Uses Mats. ◊ Nonpareil ems, 12 to inch. ▽ Agate lines, 14 to inch. † County Seat. Population—1930 Census. × Dun & Bradstreet estimate.

Directory of Newspapers and Periodicals, 1939

CALIFORNIA

	Estab	Cols	Width	Depth	Sub	Circ
SONORA † (E10), pop. 2,278; Tuolumne Co. (EC). 68 m E of Stockton. SRC RR. Lumbering. Foundry. Resort.						
Banner and News +.....Friday.....Democratic.....	1885	7	24	280	2.00	‡924
Charles P. Jones, Editor and Publisher.						
Tuolumne Independent.....Thursday.....Republican.....	1872	7	26	308	2.00	
A. D. Duchow, Editor; J. C. and A. D. Duchow, Publishers.						
Union Democrat +.....Friday.....Independent.....	1854	6	26	252	2.00	1,169
R. E. Minners, Editor; The Union Democrat, Publisher.						
SOQUEL (C11½), pop. ×900; Santa Cruz Co. (W). 4 m E of Santa Cruz. Railroad station, Capitola. SP RR. Mushrooms canned; vinegar manufactured; apples dried. Redwood timber. Agriculture. Cherries, apples, plums, bulbs.						
Journal +.....Thursday.....Non-partisan.....	1937	6	24	252	1.50	675
Leon Rowland, Editor and Publisher.						
SOUTH GATE (G17), pop. 19,632; Los Angeles Co. (S). 8 m SE of Huntington Park. SP; UP RRs. Manufactures automobiles, tires, fibreboard products, gasoline pumps, metal drums, air compressors, furniture, office fixtures, chemicals, pottery, concrete and steel pipe, vitrified brick, knitted sportswear. Agriculture.						
Press +.....Thursday.....Independent.....	1924	8	24	294	1.00	‡1,500
Free dist.						‡8,500
Tribune +.....Monday.....Independent.....	1924	8	24	294	1.00	‡1,500
J. G. Heacock, Editor and Publisher, 8115 Seville.						
SOUTH PASADENA (G17), pop. 13,730; Los Angeles Co. (S). Adjoins Los Angeles. PE; SP; AT&SF RRs. Manufactures dairy products, rubber stamps, electrical appliances. Residential.						
Review +.....Friday.....Independent.....	1892	8	24	294	2.00	‡2,000
W. A. Anderson, Editor; Fred M. Rolens, Publisher, 1108 Fair Oaks.						
SOUTH SAN FRANCISCO (C10), pop. 6,193; San Mateo Co. (W). 9 m S of San Francisco. SP; SSFB RRs. Manufactures iron, brass and steel products, wire, fertilizer, paint, chemicals, scientific apparatus, radio equipment, printers' ink, flower pots. Meat packing; granite works.						
Enterprise +.....Friday.....Independent.....	1895	5	24	224	2.50	‡1,938
L. L. Franklin, Editor; A. Bramble and L. Franklin, Publishers.						
STANFORD UNIVERSITY (C11), independent branch of Palo Alto P. O., pop. ×792; Santa Clara Co. (W). 14 m NW of San Jose. Railroad station and bank, Palo Alto. SP RR. Stanford University. Residential. Diversified farming.						
Hispania.....Six ti. a year.....Educational.....	1918	1	50	98	2.00	
Alfred Coester, Ed.; Amer. Assn. of Teachers of Spanish, Pub., P. O. Box 1725.						
Journal of Juvenile Research.....Quarterly.....{Child Study & Welfare	1916	1	54	100	1.25	‡253
(no adv.).....{Child Study & Welfare						
Dr. Norman Fenton, Editor; Calif. Bureau of Juvenile Research, Pub., Box 3023.						
Stanford Chapparral.....Monthly.....Coll. Humor.....	1899	3	27	140	x1.00	1,800
Hammer and Coffin Society, Publisher, Stanford University.						
Stanford Daily.....{Morn.ex.Sat. Collegiate.....	1891	8	24	287	x4.00	4,340
& Sun.						
Students of the Stanford University, Editors and Publishers.						
Stanford Illust. Review.....Monthly.....Coll. Alumni.....	1899	3	27	141	2.00	8,000
Norris James, Editor; Stanford Alumni Assn., Publisher, Box 131, Stanford Univ.						
Vocational Guidance Digest.....Monthly.....Voca. Guide.....	1934	1	47	96	2.50	700
(no adv.).....Monthly.....Voca. Guide.....						
L. R. Martin, Editor; Stanford University Press, Publisher.						
STANTON (H18), pop. ×953; Orange Co. (S). 12 m NW of Santa Ana. SP; PE RRs. Bank, Artesia. Manufactures oakum and twine. Citrus fruit groves.						
Progress—See Gazette, Westminster.						
STOCKTON † (D10), pop. 47,963; San Joaquin Co. (C). An inland seaport 76 m E of San Francisco. CCT; ST&E; SP; AT&SF; WP; TS RRs. Two airports. Manufactures agricultural machinery, canned fruit and vegetables, motor vehicles, pencil slats, paint, pumps, macaroni, road scrapers, fibreboard and milk products, brick, library supplies, barbed wire, fertilizer. Four banks; bank clearings (12-31-36), \$107,823,988; deposits (12-31-36), \$36,467,029. 15,729 electric (AC) meters; 13,725 gas (nat.) meters; 15,078 telephones. College of the Pacific.						
Forum +.....Thursday.....Economics.....	1921	7	26	305	2.50	
No Taxes (no adv.).....Ftntly (Mon.) Economics.....	1931	7	26	305	1.50	
L. D. Beckwith, Editor and Publisher, 1325 E. Poplar St.						
Independent +.....Morn.ex.Sun...Republican.....	1856	8	24	301	6.00	‡8,715
E. B. Evans, Editor; Stockton Independent Pub. Co., Inc., 231 N. California St.						
Labor Journal +.....Friday.....Labor.....	1922	8	24	280	2.00	
Joseph Bredsteen, Editor; Bredsteen & Tosh, Pubs., P. O. Box 321.						
Pacific Weekly.....Friday.....Collegiate.....	1906	8	24	308	x2.00	1,100
Associated Students of the College of the Pacific, Editors and Publishers.						
Philippine Examiner + (Filipino & Eng.).....Semi-mo.....Independent.....	1933	8	24	304	2.00	3,000
V. Roldan, Editor; II Sole, Inc., Publisher, 321 S. San Joaquin St.						
Record +.....Evg.ex.Sun...Independent.....	1895	8	24	280	9.50	‡25,121
Irving Martin, Sr., Editor; Stockton Daily Record, Inc., Pub., 530 E. Market St.						
Report +.....Morn.ex.Sun...Legal.....	1901	8	24	280	10.00	265
L. V. Peterson, Editor; Stockton Daily Record, Inc., Pub., 530 E. Market St.						
Sole + (Italian).....Saturday.....Agricultural.....	1913	8	24	294	2.00	
Prof. Flavio Flavious, Editor and Publisher, 319 S. San Joaquin St.						

Circulation—★June and March A.B.C. Statements; †P.O. Statement; Bold face, sworn; ‡Publisher's Report; Light face, estimated. + Uses Mats. ◊ Nonpareil ems. 12 to incl. ∇ Gate lines, 14 to incl. † County Seat. Population—1930 Census; × Dun & Bradstreet estimate. √ Issued only during academic year. x Subscription included in membership fee.

CALIFORNIA

Directory of Newspapers and Periodicals, 1939

	Established	Cols	Width	Depth	Sub	Circ
STRATHMORE (F13), pop. ×300; Tulare Co. (SC). 75 m SE of Fresno. SP; AT&SF; VIS RRs. Bank, Porterville. Fruit packing houses. Agriculture. Oranges, lemons. Sentinel+.....Wednesday.....Independent.....1918 6 24 273 1.00 518 A. L. Evans, Editor; Strathmore Publishing Company.						
SUISUN CITY (C9), pop. 905; Solano Co. (NWC). 49 m NE of San Francisco, on a slough, 9 m from Suisun Bay. Railroad name, Suisun-Fairfield. SN; SP RRs. Fruit canneries and packing plants. Agriculture. Asparagus, fruit, hay. Solano County Courier+.....Thursday.....Independent.....1897 6 26 276 2.50 597 T. E. Freitas, Editor; Tillman, Freitas & Maves, Publishers.						
SUNNYVALE (C11), pop. 3,094; Santa Clara Co. (W). 10 m NW of San Jose. SP RR. Fruit, vegetable canneries; foundry and cast iron products, paints, varnishes, puffed cereals manufactured. Nurseries. Fruit, truck, dairy farms. Prunes, apricots, tomatoes. Standard+.....Friday.....Independent.....1906 6 24 252 2.00 1,295 John E. Tiedeman, Editor and Publisher.						
SUSANVILLE † (E5), pop. 1,358; Lassen Co. (NE). 90 m NW of Reno, Nev. SP RR. Lumber, box shooks, orchard supplies, beverages, pencil slats manufactured. Pine, fir timber. Dairy farms. Lassen Advocate+.....Evg.ex.Sun.....Non-partisan.....1865 7 24 276 4.00 \$2,141 Lassen Mail.....Thursday.....Independent.....1886 7 24 276 2.00 \$1,000 Ross Draper, Editor; Lassen Advocate, Inc., Publisher.						
SUTTER CREEK (E4), pop. 1,013; Amador Co. (EC). 43 m SE of Sacramento. Railroad station, Martell. AC RR. Gold, coal mines; pine timber. Grain, stock farms. News+.....Thursday.....Independent.....1937 8 24 308 2.00 400 W. T. Dollar, Editor and Publisher.						
TAFT (F15), pop. 3,442; Kern Co. (S). 38 m SW of Bakersfield. AT&SF RR. Gasoline refineries. Oil-well equipment, pipe and steel, pumps manufactured. Gas and oil wells. Midway Driller+.....Evg.ex.Sun.....Non-partisan.....1913 8 24 287 5.00 \$3,470 A. M. Keene, Editor; Midway Driller Publishing Company. West Side News+.....Thursday.....Non-partisan.....1938 5 24 210 A. E. Sanders, Editor; Taft Printing Co.						
TARZANA (G17), pop. ×1,000; Los Angeles Co. (S). 25 m NW of Los Angeles. SP RR. Bank, Reseda. Bottling works. Poultry, truck, fruit farms. Herald+.....Friday.....Non-partisan.....1937 5 24 224 1.00 Prints edition called Sherman Oaks Herald for Van Nuys; also Encino Herald for Los Angeles. A. H. Knutson, Editor and Publisher. Combined circ. \$1,500						
TEHACHAPI (G15), pop. 736; Kern Co. (S). 46 m SE of Bakersfield. SP; AT&SF RRs. Potash, salt, silicate, gold, silver, cinnabar mines; rock quarries; filter-clay pits. Diversified farming. Barley, wheat, potatoes, Bartlett pears. News+.....Friday.....Independent.....1893 6 26 280 2.00 575 Grove Wilson, Editor; Wilson Publications, Publisher.						
TEMPLE CITY , pop. ×500; Los Angeles Co. (S). 14 m E of Los Angeles. PE RR. Residential. Agriculture. Poultry. Rabbit Monthly.....Monthly.....Rabbit Breed'g.....1932 3 26 140 .50 \$5,000 Beryl Brock, Editor; Rabbit Monthly Co., Publisher. Times+.....Wednesday.....Independent.....1922 5 24 224 1.50 785 H. E. Jones, Editor and Publisher.						
TERRA BELLA (F14), pop. ×165; Tulare Co. (SC). 40 m SE of Visalia. SP RR. Bank, Porterville. Citrus fruit packed. Fruit, grain farms. News+.....Friday.....Republican.....1911 6 26 280 2.00 Earle R. Clemens, Editor and Publisher.						
TIBURON (C10), pop. ×327 Marin Co. (W). 6 m N of San Francisco. NWP RR. Bank, Sausalito. Boats built. Mill Valley-Tiburon-Belvedere Record—See Mill Valley.						
TORRANCE (G18), pop. 7,271; Los Angeles Co. (S). 16 m S of Los Angeles. AT&SF; PE RRs. Manufactures steel, oil-well tools and equipment, rubber and shell products. Railway shops. Oil wells. Agriculture. Lettuce, celery, tomatoes. Herald+.....Thursday.....Independent.....1914 8 24 280 2.00 2,970 Grover C. Whyte, Editor and Publisher.						
TRACY (D10), pop. 3,829; San Joaquin Co. (C). 20 m SW of Stockton. SP RR. Milk products, concrete pipe, beet-sugar factories; alfalfa mill. Grain, truck, dairy farms. Press+.....Friday.....Non-partisan.....1895 7 24 280 2.50 1,375 C. P. Button, Editor and Publisher.						
TRUCKEE (E7), pop. ×1,600; Nevada Co. (NE). 35 m SW of Reno, Nev. SP RR. Summer and winter resort. Sierra Sun and Truckee } Thursday.....Independent.....1869 6 26 280 2.50 \$577 Republican+..... Walter M. Barrett, Editor and Publisher.						
TUJUNGA (G17), pop. 2,311; Los Angeles Co. (S). 18 m N of Los Angeles. Railroad station, Glendale. SP; UP; PE RRs. Bank, Montrose. Residential suburb. Health resort. Truck, fruit, poultry farms. Free Press+.....Thursday.....Non-partisan.....1930 7 24 280 1.00 825 Daisy C. Breeden, Editor; Smith Printing Service, Publishers. Free dist. 2,000 Record-Ledger+.....Thursday.....Independent.....1920 8 24 280 2.00 \$800 W. M. Morgan, Editor; R. A. Oliver, Publisher. Valley Herald+.....Friday.....Independent.....1920 6 24 280 1.50 860 E. L. Sanders, Editor; Herald Publishing Company.						

Circulation—★June and March A.B.C. Statements; §P.O. Statement; Bold face, sworn; †Publisher's Report; Light face, estimated. +Uses Mats. ◊Nonpareil ems. 12 to inch. ▽Agate lines, 14 to inch. †County Seat. Population—1930 Census; ×Dun & Bradstreet estimate.

Directory of Newspapers and Periodicals, 1939

CALIFORNIA

	Estab	Cols	Width	Depth	Sub	Circ
<p>TULARE (F13), pop. 6,207; Tulare Co. (SC). 11 m SW of Visalia. AT&SF; SP RRs. Creameries; cotton-gins. Diversified farming. Grapes.</p>						
{ Advance-Register +	Evg.ex.Sun.....	Independent.....	1882	8 24 294 6.00	1,849
{ Times +	Morn.ex.Mon.....	Independent.....	1929	8 24 294 6.00	2,102
<p>Percy M. Whiteside, Editor and Publisher.</p>						
<p>TULELAKE (D1 ½), pop. ×500; Siskiyou Co. (N). 29 m SE of Klamath Falls, Ore. SP RR. Bank, Merrill, Ore. Pine, fir timber. Diversified farming.</p>						
Reporter +	Thursday.....	Independent.....	1934	8 24 308 2.00	
<p>Chas. Coates, Editor; Edwin A. Davis, Publisher.</p>						
<p>TUOLUMNE (E10), pop. ×1,320; Tuolumne Co. (EC). 76 m E of Stockton. SRC RR. Bank, Sonora. Lumber mills. Gold mines; timber. Agriculture. Apples, potatoes.</p>						
Prospector +	Friday.....	Democratic.....	1901	6 26 280 2.00	500
<p>W. A. Pease, Editor and Publisher.</p>						
<p>TURLOCK (E10 ½), pop. 4,276; Stanislaus Co. (C). 40 m SE of Stockton. SP; TS RRs. Canned and dried fruit industries. Fruit, truck, dairy, poultry farms.</p>						
California +	(Swed. & Eng.)	Thursday.....	Relig. & Pol.....	1916	6 26 276 1.50	
<p>Rev. C. A. Hedlind, Editor; California Publishing House, Inc.</p>						
Journal +	Evg.ex.Sun.....	Independent.....	1904	8 24 280 5.20	2,543
<p>Turlock Daily Journal, Inc., Publisher.</p>						
Tribune +	Friday.....	Independent.....	1910	8 24 280 2.00	1,639
<p>Turlock Tribune Publishing Company.</p>						
<p>TUSTIN (H18), pop. 926; Orange Co. (S). 4 m E of Santa Ana. SP; AT&SF RRs. Fruit packed; cement pipe factory. Agriculture. Oranges, lemons, persimmons.</p>						
News +	Friday.....	Independent.....	1923	8 24 280 2.00	975
<p>Clyde Simmons, Editor and Publisher.</p>						
<p>UKIAH† (B7), pop. 3,124; Mendocino Co. (NW). 113 m NW of San Francisco. NWP RR. Fruit packing houses; wineries; concrete pipe manufactory. Agriculture. Pears, grapes, hops.</p>						
Dispatch-Democrat +	Friday.....	Democratic.....	1867	8 24 287 2.50	\$600
<p>B. A. Cober, Editor and Publisher.</p>						
Redwood Journal +	Evg.ex.Sun.....	Independent.....	1929	8 24 287 3.50	2,090
<p>Joan Fraser, Editor; B. A. Cober, Publisher.</p>						
Republican-Press +	Wednesday.....	Republican.....	1876	8 24 287 2.50	\$1,865
<p>A. R. O'Brien, Editor; M. H. O'Brien, Publisher.</p>						
<p>UPLAND (H17), pop. 4,713; San Bernardino Co. (SE). 38 m E of Los Angeles. PE; AT&SF RRs. Citrus fruit packing. Nurseries. Fruit, poultry, dairy farms.</p>						
News +	Tues. & Fri.....	Republican.....	1894	8 24 280 2.00	\$1,380
<p>Harry M. Guy, Editor; H. M. Guy and Vernon V. Paine, Publishers.</p>						
<p>VACAVILLE (C9), pop. 1,556; Solano Co. (NWC). 29 m SW of Sacramento. SP; SN RRs. Fruit and vegetables packed. Agriculture. Apricots, grapes, prunes.</p>						
Reporter +	Friday.....	Ind. Rep.....	1883	6 26 280 2.00	\$625
<p>E. C. Andrews, Editor; Reporter Publishing Company.</p>						
<p>VALLEJO (C9), pop. 14,476; Solano Co. (NWC). On Strait of Carquinez, 27 m NE of San Francisco. SP; SF&NV RRs. Flour mill; beverage. Men's pants and dairy products factories. Mare Island Navy Yard. Dairy, poultry, fruit farms. Hay.</p>						
{ Chronicle +	Evg.ex.Sun.....	Ind. Dem.....	1867	8 24 294 9.00	★4,674
{ Times Herald +	Morn.ex.Mon.....	Ind. Dem.....	1868	8 24 294 9.00	★5,351
<p>Luther E. Gibson, Editor; Times Herald Publishing Company. Sunday circ. ★5,388</p>						
Labor Journal +	Friday.....	Labor.....	1920	8 24 280 2.00	
<p>Bredsteen & Tosh, Publishers, 316 Virginia St.</p>						
News +	Evg.ex.Sun.....	Republican.....	1895	8 24 294 6.00	2,128
<p>George Roe, Editor; George Roe and William Heby, Pubs., 514 Sacramento St.</p>						
<p>VAN NUYS, (pop. inc. in Los Angeles); Los Angeles Co. (S). 18 m NW of Los Angeles. SP; PE RRs. Aircraft, dairy products, brick and tile, engravers' solution, concrete pipe, hosiery factories. Diversified farming. Lettuce, beans, fruits.</p>						
Free Press +	Sunday.....	Democratic.....	1927	5 24 224 1.00	5,000
<p>Mell Callan, Editor; Tom Flaherty, Publisher, 14512 Erwin St. Free dist. 3,000</p>						
News +	Mon. & Thurs.....	Independent.....	1911	8 24 287 3.00	2,950
<p>Walter Mendenhall, Editor; Van Nuys Publishing Company, Inc.</p>						
<p>Sherman Oaks Herald—See Herald of Tarzana.</p>						
Tribune +	Thursday.....	Independent.....	1925	8 24 301 1.00	2,599
<p>Harry Dutton, Editor; Tribune Publishing Co., 14,531 Sylvan St.</p>						
<p>VENICE (G17 ½), (pop. inc. in Los Angeles); Los Angeles Co. (S). About 14 m SW of Los Angeles. PE RR. Coast resort. Some oil refining and manufacturing.</p>						
Press +	Friday.....	Independent.....	1935	5 24 224 1.50	
<p>Carrie G. Baird, Editor and Publisher. Free dist.</p>						
<p>Vanguard—An edition of the Culver City Star-News.</p>						
<p>VENTURA† (F17), pop. 11,603; Ventura Co. (S). 29 m SE of Santa Barbara. SP RR. Steamboat connections. Manufactures oil-well tools and equipment, gasoline, gloves and leather goods, concrete pipe, dairy products. Summer and winter resort. Gas and oil wells. Agriculture. Citrus fruit, walnuts, lima beans, poultry.</p>						
Star-Free Press +	Evg.ex.Sun.....	Independent.....	1875	8 24 280 7.80	★★6,646
<p>Roy Pinkerton, Editor; J. P. Scripps Newspapers, Publisher, 53 S. Oak St.</p>						
Ventura County News +	Friday.....	Republican.....	1926	7 24 280 1.00	\$1,000
<p>George Rochester, Editor and Publisher, 272 E. Main St.</p>						

Circulation—★Sept. A.B.C. Statement; ★June and March A.B.C. Statements; §P.O. Statement; Bold face, sworn; †Publisher's Report; Light face, estimated. †Uses Mats. ◊Nonpareil ems. 12 × 10 inch. ▽Agate lines. 14 to inch. †County Seat. Population—1930 Census. ×Dun & Bradstreet estimate.

CALIFORNIA

Directory of Newspapers and Periodicals, 1939

	Estab	Cols	Width	Depth	Sub	Circ
VICTORVILLE (H16½), pop. ×2,164; San Bernardino Co. (SE). 38 m N of San Bernardino. AT&SF; UP RRs. Cement plant. Health resort. Dude ranches. Lime rock quarries, silver, lead mines. Agriculture. Cattle, alfalfa, turkeys.						
Victor Press +	Friday	6	26	252	2.00	392
J. E. Barry, Editor; The Victor Press, Inc., Pub, P. O. Box 596.						
Victor Valley News-Herald	Friday	6	24	238	2.50	‡775
C. M. Moon, Editor and Publisher.						
VISALIA † (F13), pop. 7,263; Tulare Co. (SC). About 43 m SE of Fresno. SP; AT&SF RRs. Fruit, walnut, olive canning, drying, packing plants; oil-well supply. pump, granite and marble, bottling works; nurseries. Dairy products, peaches, prunes.						
{ Delta +	Morn.ex.Sun	8	24	294	7.50	\$255
{ Times-Delta +	Evg.ex.Sun	8	24	294	7.50	\$2,991
C. A. Whitmore, Editor; Visalia Publishing Company, Inc.						
VISTA (H19), pop. ×544; San Diego Co. (S). 42 m N of San Diego. AT&SF RR. Citrus fruit and vegetable packing; winery. Fruit, truck, poultry farms. Avocados.						
Press +	Thursday	8	24	280	2.00	1,175
M. Z. Remsburg, Editor and Publisher.						
WALNUT CREEK (C10), pop. 1,014; Contra Costa Co. (W). 18 m NE of Oakland. SP; SN RRs. Canning factory; walnut processing plant. Poultry, fruit, truck, grain farms. Walnuts.						
Contra Costa Walnut Kernel	Thursday	7	24	280	2.50	960
L. E. Stoddard, Editor and Publisher.						
Courier-Journal +	Thursday	7	24	280	2.50	‡1,250
Maude M. Silver, Editor; H. T. Silver, Publisher.						
WASCO (F14), pop. ×2,365; Kern Co. (S). 30 m NW of Bakersfield. AT&SF RR. Creamery; cotton gins. Agriculture. Cotton, dairy products, potatoes.						
News +	Friday	7	26	276	2.00	‡925
Tom Shafer, Editor; Herman Publications.						
WATERFORD (E10), pop. ×425; Stanislaus Co. (C). 35 m SE of Stockton. SP RR. Bank, Modesto. Diversified farming. Peaches, apricots, figs.						
News +	Friday	7	24	280	2.00	
Waterford News, Publisher.						
WATSONVILLE (D12), pop. 8,344; Santa Cruz Co. (W). 50 m S of San Jose, 5 m from Monterey Bay. SP RR. Fruit, vegetable and lettuce packing houses; spray chemicals, vinegar, pectin works; fruit evaporator. Granite quarries. Agriculture. Lettuce, apples, berries.						
Register-Pajaronian +	{ Every Morn. Evg.ex.Sun	8	24	287	7.80	\$3,809
F. H. Jenkins, Editor; J. P. Scripps Newspapers, Publisher.						
Sun +	Morn.ex.Mon	8	24	280	5.00	‡2,000
J. H. Sheerin, Editor; S. M. Hawkins, Publisher.						
WEAVERVILLE † (C4), pop. ×1,110; Trinity Co. (NW). 32 m NW of Redding, nearest railroad station. SP RR. Gold mining. Some farming.						
Trinity Journal +	Thursday	7	24	280	2.00	550
R. A. Greenwell, Editor and Publisher.						
WEED (C3), pop. ×1,525; Siskiyou Co. (N). 25 m SE of Yreka. SP RR. Lumber industries. White pine timber. Dairy and stock farms.						
Concordia, La + (Italian)	Saturday	7	24	280	2.00	
Joseph Girimonte, Editor and Publisher.						
Press +	Friday	6	24	280	2.00	‡773
Don S. Avery, Editor and Publisher.						
WESTMINSTER (H18), pop. ×401; Orange Co. (S). 10 m W of Santa Ana. SP RR. Bank and express, Garden Grove. Dairy, poultry, truck, fruit farms. Sugar beets, lima beans.						
Gazette +	Thursday	6	24	280	1.50	750
Prints edition under name of Progress for Stanton. P. L. Wilson, Editor and Publisher.						
WESTMORELAND (K19), pop. ×1,299; Imperial Co. (S). 18 m NW of El Centro. SP RR. Bank, Brawley. Ships cantaloupes. Diversified farming. Flax.						
Mail +	Thursday	7	26	280	2.00	
T. M. Hancock, Editor and Publisher.						
WESTWOOD (D5), pop. ×4,500; Lassen Co. (NE). 22 m SW of Susanville. SP; WP RRs. Lumber industries. Pine timber.						
Sugar Pine +	Thursday	6	26	287	2.00	
J. A. Shere, Editor; Red River Lumber Company, Publisher.						
WHITTIER (G18), pop. 14,822; Los Angeles Co. (S). 15 m SE of Los Angeles. UP; SP; PE RRs. Automobile top dressing and polish, oil-well equipment, welding rods and alloy steel products, gas and oil burners, perfume, spray chemical, insecticides manufactured. Citrus fruit, mushrooms, walnuts packed. Whittier College. Oil wells. Diversified farming.						
News +	Evg.ex.Sun	8	24	280	7.20	3,841
R. B. Kennedy, Editor; Jno. F. D. Aue, Publisher.						
Quaker Campus V	Wednesday	6	24	252	2.00	450
Students of Whittier College, Editors and Publishers.						
Reporter +	Tues. & Fri.	8	22	287	1.50	660
R. S. Taylor, Editor; Ted Kennard, Pub., 221 E. Philadelphia St. Free dist.						7,100
WILLIAMS (C7), pop. 851; Colusa Co. (NC). 55 m NW of Sacramento. SP RR. Manufactures building material. Diversified farming.						
Farmer +	Friday	8	24	308	2.50	
H. A. Smith, Editor; Smith Bros., Publishers.						

Circulation—★June and March A.B.C. Statements; †P.O. Statement; Bold face, sworn; ‡Publisher's Report; Light face, estimated. +Uses Mats. ◊Nonpareil ems. 12 to inch. ∇Gate lines, 14 to inch. †County Seat. Population—1930 Census; ×Dun & Bradstreet estimate. √Issued only during academic year.

Directory of Newspapers and Periodicals, 1939

CALIFORNIA

	Estab	Cols	Width	Depth	Sub	Circ
WILLITS (B7), pop. 1,424; Mendocino Co. (NW). 24 m NW of Ukiah. CWR&N; NWP RRs. Saw mills; nurseries. Redwood pine timber. Agriculture.						
News + Friday.....Ind. Rep.....	1903	6	26	280	2.50	600
Albert C. Hammond, Editor and Publisher.						
WILLOWS † (C7), pop. 2,024; Glenn Co. (NWC). 92 m NW of Sacramento. SP RR. Manufactures cheese, beverages. Diversified farming. Rice.						
Glenn Transcript + Thursday.....Republican.....	1902	7	26	280	2.00	
V. G. De Gaa, Editor; Estate of H. D. De Gaa, Publisher.						
Journal + Evg.ex.Sun.....Ind. Dem.....	1877	8	24	280	6.00	\$1,703
Maude B. Sehorn, Editor; E. M. Sehorn, Publisher.						
WILMAR , branch of San Gabriel P. O., pop. ×1,800; Los Angeles Co. (S). 9 m E of Los Angeles. PE RR. Bank, Monterey Park. Residential. Agriculture.						
Chronicle + Thursday.....Independent.....	1923	7	24	280	1.00	
H. E. Thornburgh, Editor and Publisher, 130 E. Ramonn Blvd.						
San Gabriel Valley Press + Thursday.....Independent.....	1924	6	24	252	1.00	‡1,500
Gust Holmquist, Editor; San Gabriel Valley Press, Publisher.						
WILMINGTON (G18), (pop. inc. in Los Angeles), Los Angeles Co. (S). Harbor city, 23 m S of Los Angeles. UP; SP; AT&SF; PE RRs. Oil refining; brass foundry; fish canneries. Paper bags, veneer, borax, sails, boats, rope, asbestos, magnesia, plaster, copra oil and meal, vegetable oil manufactured. Commercial fisheries. Agriculture. Tomatoes, celery, cauliflower.						
Journal + Evg.ex.Sun.....Republican.....	1864	8	24	280	4.80	\$5,721
R. F. Bowers, Editor; Journal Publishing Company, 617 Avalon Blvd.						
Press + Evg.ex.Sun.....Independent.....	1923	8	24	280	4.00	\$5,797
Claude P. Roberts, Editor and Publisher, 618 Avalon Blvd.						
WINTERS (D8 ½), pop. 896; Yolo Co. (C). 28 m W of Sacramento. SP RR. Fruit drying and packing. Diversified farming. Wheat, barley, apricots.						
Express + Friday.....Independent.....	1883	7	26	280	2.00	500
F. C. Hemenway, Editor and Publisher.						
WOODLAKE (F13), pop. ×350; Tulare Co. (SC). 17 m NE of Visalia. AT&SF; VIS RRs. Bank, Visalia. Fruit packing. Farming. Citrus fruit, olives, dairy products.						
Echo + Friday.....Republican.....	1913	6	26	273	1.50	
Richard W. Ropes and Gladys G. Ropes, Editors and Publishers.						
WOODLAND † (D8), pop. 5,542; Yolo Co. (C). 20 m NW of Sacramento. SP; SN RRs. Rice mill; bottling works; olive pickling; winery. Butter, almond hullers, concrete pipe manufactured. Diversified farming. Sugar beets, alfalfa, barley.						
Democrat + Evg.ex.Sun.....Non-partisan.....	1877	8	24	294	7.80	★2,454
P. R. Leake, Editor; E. E. Leake Publishing Company.						
Mail..... Friday.....Independent.....	1868	8	24	294	2.50	750
P. R. Leake, Editor; E. E. Leake Publishing Company. Free dist. 5,000						
Record + (partly free dist.)..... Thursday.....Republican.....	1938	7	24	280	1.50	1,000
E. L. Smith, Editor; Woodland Record, Publisher, 309 First St.						
Yolo Co. Independent + Morn.ex.Sun.....Republican.....	1928	5	24	224	2.50	1,350
Joseph Berthelet, Editor; Arthur Rudd Publisher, 350 College St.						
YORBA LINDA , pop. ×654; Orange Co. (S). 30 m SE of Los Angeles. PE RR. Bank, Placentia. Citrus fruit packing houses. Agriculture. Fruit, vegetables.						
Star + Friday.....Ind. Rep.....	1917	7	24	280	1.50	‡700
Chas. M. Vernon, Editor and Publisher.						
YREKA † (C2), pop. 2,126; Siskiyou Co. (N). 60 m S of Medford, Ore. YW RR. Creamery; lumbering. Gold mines; pine timber. Dairy, stock farms. Hay, vegetables.						
Journal + Tues. & Fri.....Independent.....	1853	8	24	287	3.00	2,486
C. A. and R. S. Smith, Editors; W. E. Smith, Publisher.						
Siskiyou News + Mon.&Thurs.....Non-partisan.....	1878	8	24	287	3.00	2,540
Don Avery, Editor; Siskiyou Publishing Company, Inc.						
YUBA CITY † (D7), pop. 3,605; Sutter Co. (C). On Feather River, 53 m N of Sacramento. SP; SN RRs. Fruit canning and drying; fruit and nut packing houses; concrete pipe works. Diversified farming. Peaches, prunes, grain.						
Independent-Farmer + Tues. & Fri.....Independent.....	1881	6	27	276	2.00	1,351
Otis V. Sweetland, Editor; Yuba City Publishing Company.						
YUCAIPA (H17 ½), pop. ×1,795; San Bernardino (SE). 9 m SE of Redlands, nearest railroad and banking town. AT&SF; SP RRs. Cider, vinegar works. Fruit, poultry, grain farms. Peaches, plums.						
News + Friday.....Independent.....	1915	6	26	276	2.00	
R. H. Arnett, Editor and Publisher.						

Circulation—★June and March A.B.C. Statements; †P.O. Statement; Bold face, sworn; ‡Publisher's Report; Light face, estimated. +Uses Mats. ◊Nonpareil ems. 12 to inch. ▽Agate lines, 14 to inch. †County Seat. Population—1930 Census; ×Dun & Bradstreet estimate.

CANAL ZONE

Population 39,467 (U. S. Census 1930)

The Canal Zone is situated between 8° and 10° north latitude and 79° and 81° west longitude. It is a strip of territory extending from the Atlantic to the Pacific Oceans, includes five miles of land on each side of the Panama Canal, and is under perpetual lease to the United States. Its land area is 441½ square miles, its total area, 549 square miles.

The cities of Panama, at the Pacific or southeastern terminus of the canal, and Colon, at the Caribbean or northwestern end, are not included in the Canal Zone, but remain in the jurisdiction of the Republic of Panama. The Panama Railway on the eastern side of the canal runs between these two cities. Cristobal, formerly a part of Colon, is the Caribbean port of entrance to the Canal, and that at the Pacific entrance is Balboa. East of Panama is the residential town of Ancon, with a hotel and a hospital. From deep water off Colon to deep water off Panama, the canal is 43¾ miles in length.

All industrial activities within the Canal Zone are controlled by the Government, which holds the title to all land. With the exception of a small native population engaged in agricultural pursuits, only persons connected with the operation, maintenance and protection of the Canal are permitted to reside within the boundaries of the Zone. Census figures in 1930 showed 22,865 persons, chiefly employees of the Canal organization, located in towns and villages, 4,819 on farms, 10,470 in army posts, and 1,315 in navy reservations. The army maintains airports at France Field on the Caribbean side and at Albrook Field on Balboa Heights on the Pacific side. A part of the territory is adapted to stock raising, growing of tropical fruits and sugar cane.

CANAL ZONE NEWSPAPER AND PERIODICAL STATISTICS

Newspapers		Periodicals	
Period of Issue	Number	Period of Issue	Number
Daily, Foreign	4	Weekly	2
Evening Dailies	(2)	Monthly	1
Morning Dailies	(2)	Bi-monthly	2
Daily, with Sunday edition.....	(2)		
Weekly	3	Total Periodicals	5
Total Newspapers.....	7		
		Total number of publications.....	12
		Total number of towns having publications.....	3

For circulation figures for daily papers see also Daily Newspaper. List in back of Directory. Occasionally it is possible to incorporate a later figure in that list.

	Estab	Cols	Width	Depth	Sub	Circ
ANCON (F7) , pop. 1,629; At Pacific end of Canal. Adjoins Panama City. Railroad station, Balboa Heights. Panama RR. Bank, Panama. Airport. Government Hospital. Residential.						
Panama American+ (Eng. & Span.)	Every Morn....	Independent.....	1925	8	24	308 13.50
Nelson Rounsevell, Editor; Panama American Pub. Co., Inc., Box 5037.						
Tribune—See Panama.						
BALBOA HEIGHTS (F7) , pop. 357; 1 m NW of Panama, nearest express and banking town. Panama RR. Airport. At Pacific entrance to Canal. Headquarters of Panama Canal and Canal Zone administration. Government dry docks and ship repair shops. All homes are owned by the government.						
Panama Canal Record.....	Monthly.....	Panama Canal	1907	1	52	98 .50
No adv. Official publication. J. F. Lewis, Editor; The Panama Canal, Publisher.						
PANAMA (F7) , pop. 74,409. At Pacific terminus of Panama Canal. Panama RR. Capital city and chief port of the Republic of Panama. One of the healthiest and cleanest cities of the tropics. Visited by large numbers of tourists.						
Diaria de Panama+ (Span.)...Evg.ex.Sun....	Liberal.....	1904	8	25	280	18.00
A. Villegas Arango, Editor and Publisher, P. O. Box 221.						
Dominical+ (Span.).....	Sunday.....	Home News.....	1931	5	24	196 5.00
M. Lombardo Vega, Editor; Circuito Lombardo Vega, Publisher, P. O. Box 1045.						
Estrella de Panama—See Star and Herald.						
Fraternidad (Span.).....	Bi-monthly.....	Masonic.....	1913	1		1.00
Jose Oller, Editor; Gran Logia de Panama, Publisher.						
Hipico, El (Span. & Eng.).....	Sunday.....	Horse Racing.....	1936	3	20	140 Free
Arquimedes Fernandez, Editor; Talleres Graficos Benedetti, Publisher.						
Miscelanea Grafica (Span.)...Saturday.....	Saturday.....	Compania Editora Nacional, Publisher, Apartado 123.		5	31	217
Mundo Grafico+.....						
Rogelio Sinan, Editor; Mundo Grafico, Ltd., Publisher, North Ave., No. 11.	Saturday.....	Non-partisan.....	1933	5	24	213 Free

Circulation—*June and March A.B.C. Statements; †P.O. Statement; Bold face, sworn; ‡Publisher's Report; Light face, estimated. +Uses Mats. ◊Nonpareil ems. 12 to inch. ∇Agate lines, 14 to inch. Population—1930 Census.

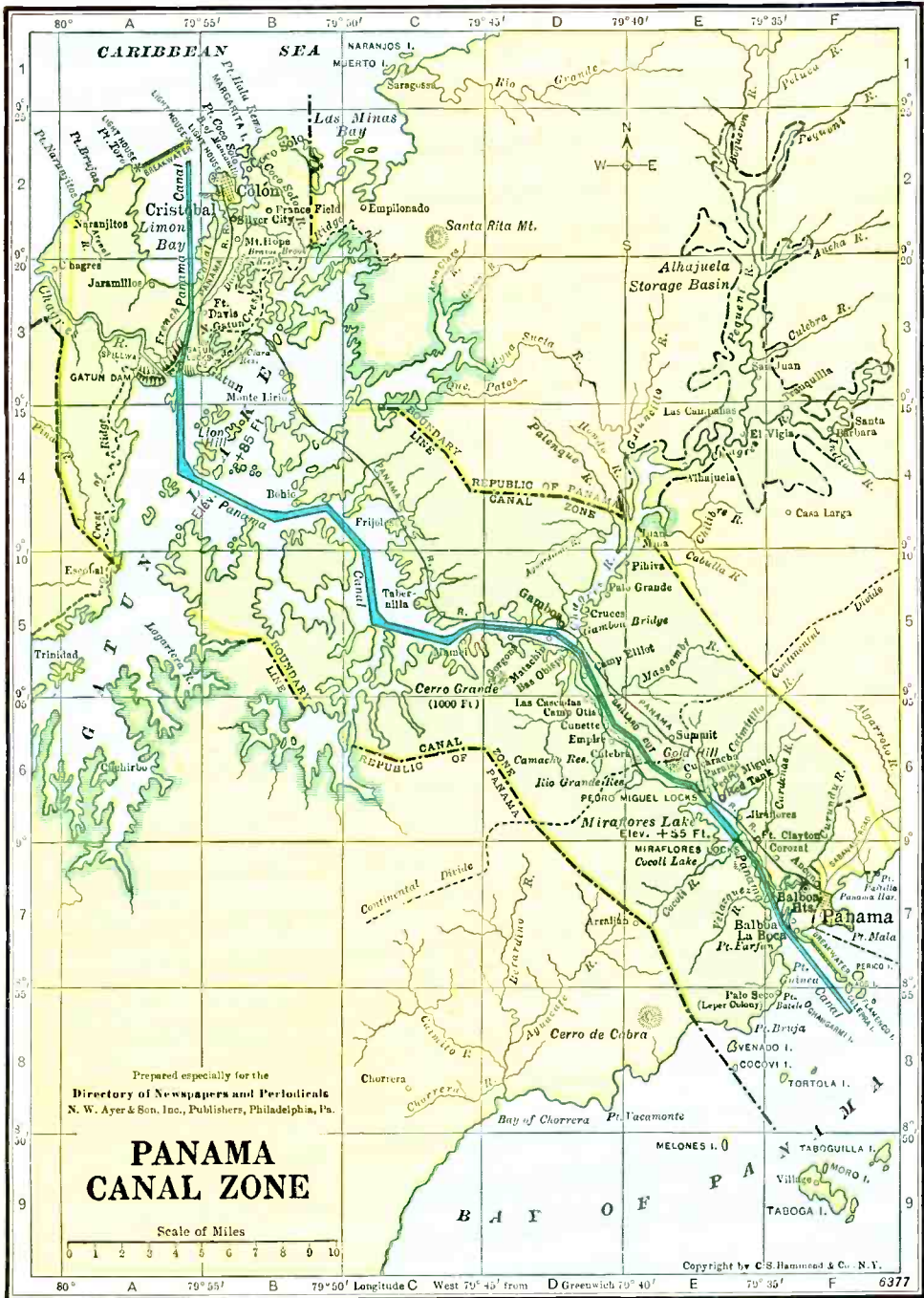

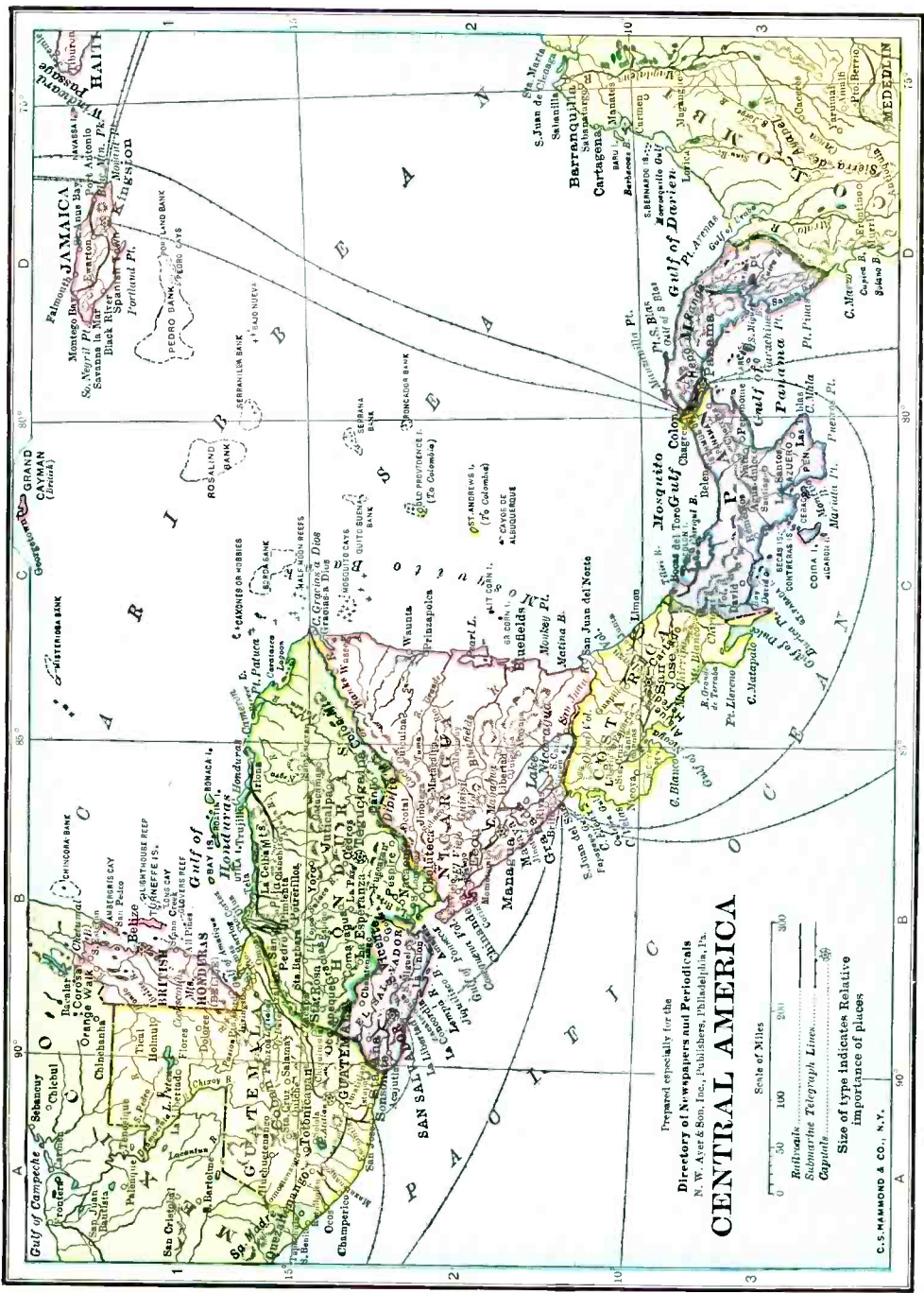

Prepared especially for the
Directory of Newspapers and Periodicals
 N. W. Ayer & Son, Inc., Publishers, Philadelphia, Pa.
CENTRAL AMERICA

Sole of Miles
 0 50 100 200 300

Railroads
 Submarine Telegraph Lines
 Capitals

Size of type indicates Relative
 Importance of places

Directory of Newspapers and Periodicals, 1939

CANAL ZONE

PANAMA (Continued)		Estab	Cols	Width	Depth	Sub	Circ
Star and Herald+ (Spanish) and English)	Every Morn....Independent.....	1849	8	24	280	Sunday circ.	
Part of paper printed under name of Estrella de Panama. Albert McGeachy, Editor; Star and Herald Publishing Co., South Ave. No. 8.							
Tiempo, El+ (Spanish).....	Evg.ex.Sun....Ind. Lib.....	1923	8	26	304	14.00	
Jeptha B. Duncan, Editor; The Times Publishing Co., Inc., Avenida Central 69.							
Tribune+ (Eng. & Span.).....	Sunday.....General News.....	1928	5	24	224	2.50	4,000
S. A. Young, Editor; Panama Tribune, Inc., Pub., Drawer R, Ancon.							
Universidad de Panama √ (Spanish)	Bi-monthly.....Cultural&Coll....	1935	1	72	140	Free	‡2,500
Universidad Nal de Panama, Editor; Tipografía La Moderna, Publisher.							

Circulation—★June and March A.B.C. Statements; §P.O. Statement; Bold face, sworn; †Publisher's Report; Light face estimated. + Uses Mats. ◊Nonpareil ems, 12 to inch. ∇Agate lines, 14 to inch. √Issued only during academic year.

COLORADO

Population 1,062,000 (U. S. Estimate 1935)

State Capital, DENVER

Colorado is bounded on the north by Nebraska and Wyoming, east by Nebraska and Kansas, south by Oklahoma and New Mexico, and west by Utah. Its length, from east to west, is 380 miles; breadth, 280 miles. The total land area is 103,658 square miles; rank in area (1930), seventh.

The state, justly famous for its scenery, is intersected near the center by the main range of the Rocky Mountains, known as the "Continental Divide," and includes its highest points, among them: Pike's, Long's, Mts. Torrey, Lincoln, Gray, Yale, Harvard and the Spanish Peaks. The mountains enclose wonderful valleys or basins known as parks, many of which are small; several nearly 2,000 square miles in area. These parks are well timbered, and abound with beautiful scenery, being diversified with low hills and ridges. All the great rivers which rise in the state have their sources in these hills. The average altitude of this state is over 6,800 feet above sea level, and the lowest altitude, along the Arkansas River, in Browsers county, is 3,350 feet. There are 120 peaks of over 13,500 feet altitude and forty towering to an altitude of 14,000 feet. In crossing the mountains the height reached by railroad is 10,856 feet. While in the European Alps but little arboreal growth is found at over 6,000 feet, and the line of perpetual snow is found between 9,000 and 10,000 feet, timber is found in many places in Colorado at a height of 11,000 feet, and the snow line in summer is about 14,000 feet. Wheat and oats have attained maturity at 7,000 to 8,000 feet, barley at over 10,000 feet and apples, pears, plums, cherries and small fruits between 7,000 and 8,000 feet. There are many mineral springs, some reputed to have medicinal value. Everywhere are unusual conformation and coloration. The eastern part of Colorado is an immense plain which was for many years devoted to cattle raising, but is now being rapidly developed into one of the finest agricultural districts in the country. The climate is warm in summer and cold in winter, but dry and healthful. It is especially attractive to persons desiring relief from tuberculosis. The Weather Bureau at Denver gives the temperature (annual monthly mean) at 50.0; highest on record, 105; lowest on record, —29. Total annual precipitation is 14.05 inches.

The state is amply supplied with railway facilities, and freight tonnage and tourist travel are heavy. The Moffat railroad tunnel, 32,150 feet long, under James Peak, completed in 1928, opened up an important territory west of the Continental Divide. The Dotsero cut-off, opened in 1934, shortens the Rio Grande line from Denver to Salt Lake City by 176 miles. The University of Colorado is located at Boulder, the Colorado School of Mines at Golden.

POPULATION

Rank among the states, thirty-third. Urban population (1930), 50.2%. Of the 961,117 white persons, 85,406 are foreign born: 14,913 from the British Isles; Scandinavians, 11,963. Mexicans number 57,676; Negroes, 11,828.

AGRICULTURE

Number of farms (1935), 63,644. An increase of 3,688 since 1930. Average acreage per farm, 471.0. Average value per farm, \$6,580. Value of land and buildings, \$418,757,555. Number of farms: 1,000 acres and over, 5,476; 500 to 999 acres, 9,290; 260 to 499 acres, 13,748; 175 to 259 acres, 3,928; 100 to 174 acres, 11,250; 50 to 99 acres, 6,348; 20 to 49 acres, 5,106; owner-operated farms, 38,323. Colored farmers, 472 farms.

Gross receipts from sale of crops (1937), \$56,650,000; live stock and live stock products, \$84,350,000.

Cash income from chief crops (1937): potatoes, \$11,600,000, rank, seventh; sugar beets and beet sugar, \$11,325,000, rank, second; all wheat, \$11,000,000, rank, nineteenth; dry beans, \$3,125,000, rank, fifth; corn, \$2,850,000, rank, thirteenth; all hay, \$2,050,000, rank, fifteenth; peaches, \$1,340,000, rank, twelfth; apples, \$1,200,000, rank, eighteenth; cantaloups, \$1,138,000, rank, third; barley, \$1,125,000, rank, eighth. Other important crops are onions, green peas, celery, cabbage, oats.

Farm animals (on farms, 1937): all cattle and calves, \$48,987,000, rank, seventeenth; sheep and lambs, \$17,741,000, rank, fifth; horses and colts, \$17,178,000, rank, twentieth; swine and pigs, \$2,485,000, rank, thirty-first; mules and mule colts, \$1,365,000, rank, twenty-seventh.

Poultry and eggs (1937): chickens, \$1,259,000, rank, thirty-fourth; eggs, \$2,688,000, rank, thirty-fourth.

Dairy products (1936): creamery butter, 21,491,000 lbs.; American cheese, 3,764,000 lbs.; other cheeses, 1,601,000 lbs.; condensed and evaporated and dried milk, 16,972,000 lbs.; ice cream, 2,656,000 gallons; milk (1937), \$12,376,000.

FORESTS

Total commercial forest area (1930), 12,516,000 acres. Lumber production (1936): 174 mills producing 71,769 M feet b. m.: lath, 1,349,000. Principal woods: ponderosa pine, lodgepole pine, spruce. (For value see lumber and timber products under Manufactures.)

MANUFACTURES

Number of establishments (1935), 1,175; employing 23,161. Value of products, \$176,581,246, rank, thirty-fourth. Leading industries: meat packing, wholesale, \$31,673,264; flour and other grain-mill products, \$9,463,285; bread and other bakery products, \$9,183,363; printing and publishing (newspapers and periodicals), \$8,847,153; butter, \$5,745,983; railroad repair shops, steam, \$4,816,326; canned and dried fruits and vegetables, canned and bottled juices, preserves, jellies, fruit butters, pickles and sauces, \$3,682,765; printing and publishing, book, music and job, \$3,213,688; feeds, prepared, for animals and fowls, \$3,001,798; machinery (not elsewhere classified), \$2,903,342; liquors, malt, \$2,729,183; confectionery, \$1,290,431; furniture, including store and office fixtures, \$1,210,272; sheet-metal work (not specifically classified), \$1,151,213; food preparations (not elsewhere classified), \$1,130,378; clay products (other than pottery) and non-clay refractories, \$1,118,299; ice cream, \$1,104,887; structural and ornamental metal work, made in plants not in connection with rolling mills, \$1,087,230; lumber and timber products (not elsewhere classified), \$1,046,035.

MINERALS

Total value (1936), \$56,901,000, rank, seventeenth. Principal mineral products: coal, gold, molybdenum, silver.

RAILROADS
7 Archison, Topeka & Santa Fe
8 Book Cliff
45 Chicago, Burlington & Quincy
54 Chicago, Rock Island & Pacific
55 Colorado & South-Eastern
56 Colorado & Southern
57 Colorado & Wyoming
58 Colorado-Kansas
59 Crystal River & San Juan
60 Denver & Rio Grande Western
61 Denver & Salt Lake
64 Great Western
66 Laramie, North Park & Western
68 Manitou & Pikes Peak
70 Midland Terminal
72 Missouri Pacific
125 Rio Grande Southern
126 San Luis Central
127 San Luis Valley Southern
128 Silverton Northern
172 Uintah
180 Union Pacific System

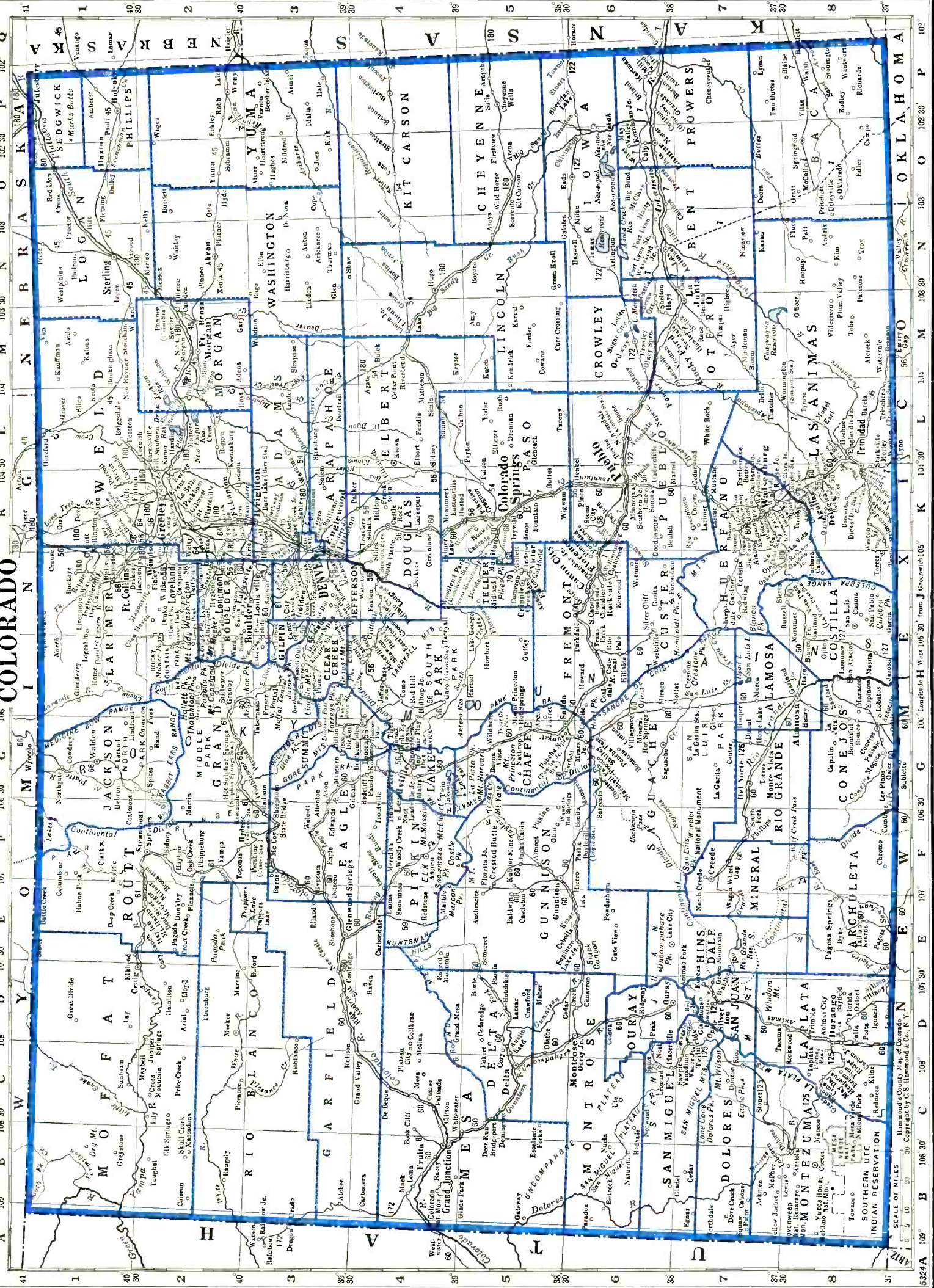

MISCELLANEOUS

Number of telephones (1937), 202,400, rank, twenty-fifth. Motor vehicles registered (1937), 337,217, rank, twenty-eighth. Number of families having radio sets (1937), 233,500 or 81.0%. Number of post offices (1936-37), 660, gross postal receipts, \$6,871,956.58, rank, twenty-seventh. Number of retail stores (1935), 14,273; sales, \$302,559,000.

COLORADO NEWSPAPER AND PERIODICAL STATISTICS

Newspapers		Periodicals	
Period of Issue	Number	Period of Issue	Number
Daily	32	Daily	2
Evening Dailies	(25)	Semi-weekly	1
Morning Dailies	(6)	Weekly	24
All-day Dailies	(1)	Fortnightly	2
Daily, with Sunday edition	(8)	Semi-monthly	3
Tri-weekly	1	Monthly	23
Semi-weekly	4	Bi-monthly	1
Weekly	183	Six times a year	1
		Quarterly	5
Total Newspapers	220	Total Periodicals	62
Total number of publications		282	
County seats (indicated by †) having publications		61	
Total number of towns having publications		153	

LIST OF COUNTIES*

Total number of counties 63.

County, Location on Map, and County Seat	Pop.	County, Location on Map, and County Seat	Pop.
Adams (NEC), Brighton	20,245	Lake (C), Leadville	4,899
Alamosa (S), Alamosa	8,602	La Plata (SW), Durango	12,975
Arapahoe (S), Littleton	22,647	Larimer (N), Fort Collins	33,137
Archuleta (S), Pagosa Springs	3,204	Las Animas (SE), Trinidad	36,008
Baca (SE), Springfield	10,570	Lincoln (E), Hugo	7,850
Bent (SE), Las Animas	9,134	Logan (NE), Sterling	19,946
Boulder (N), Boulder	32,456	Mesa (W), Grand Junction	25,908
Chaffee (C), Salida	8,126	—Mineral (SW), Creede	640
Cheyenne (E), Cheyenne Wells	3,723	Moffat (NW), Craig	4,861
Clear Creek (C), Georgetown	2,155	Montezuma (SW), Cortez	7,798
Conejos (S), Conejos	9,803	Montrose (W), Montrose	11,742
Costilla (S), San Luis	5,779	Morgan (NE), Fort Morgan	18,284
Crowley (SE), Ordway	5,934	Otero (SE), La Junta	24,390
Custer (SC), Westcliffe	2,124	Ouray (SW), Ouray	1,784
Delta (W), Delta	14,204	Park (C), Fairplay	2,052
Denver (NC), Denver	287,861	Phillips (NE), Holyoke	5,797
Dolores (SW), Rico	1,412	Pitkin (W), Aspen	1,770
Douglas (C), Castle Rock	3,498	Prowers (SE), Lamar	14,762
Eagle (NWC), Eagle	3,924	Pueblo (SEC), Pueblo	66,038
Elbert (EC), Kiowa	6,580	Rio Blanco (NW), Meeker	2,980
El Paso (EC), Colorado Springs	49,570	Rio Grande (S), Del Norte	9,953
Fremont (SC), Canon City	18,896	Routt (NW), Steamboat Springs	9,352
Garfield (W), Glenwood Springs	9,975	Saguache (SC), Saguache	6,250
Gilpin (NC), Central City	1,212	San Juan (SW), Silverton	1,935
Grand (N), Hot Sulphur Springs	2,108	San Miguel (SW), Telluride	2,184
Gunnison (W), Gunnison	5,527	Sedgwick (NE), Julesburg	5,580
Hinsdale (SW), Lake City	449	Summit (C), Breckenridge	987
Huerfano (SW), Walsenburg	17,062	Teller (C), Cripple Creek	4,141
Jackson (N), Walden	1,386	Washington (NE), Akron	9,591
Jefferson (NC), Golden	21,810	Weld (N), Greeley	65,097
Kiowa (E), Eads	3,786	Yuma (NE), Wray	13,613
Kit Carson (E), Burlington	9,725		

*Counties without newspapers are marked—

For circulation figures for daily papers see also Daily Newspaper List in back of Directory. Occasionally it is possible to incorporate a later figure in that list.

	Estab	Cols	Width	Depth	Sub	Circ
AKRON† (N2) , pop. 1,135; Washington Co. (NE). 100 m NE of Denver. CB&Q RR. Creamery; hatchery. Diversified farming.						
News-Reporter +	Thursday	Independent	1911	6	26	276
R. B. Cooley, Editor and Publisher.						2.00
ALAMOSA† (H8) , pop. 5,107; Alamosa Co. (S). 130 m SW of Pueblo. D&RGW RR. Creamery; flour mill; cheese factory; bottling works. Adams State Teachers College. Yellow pine timber. Agriculture. Potatoes, sugar beets, small grain.						
Courier +	Evg.ex.Sun.	Independent	1928	8	24	280
Alamosa Courier, Inc., Publisher.						4.00
News +	Morn.ex.Sun.	Democratic	1932	5	24	210
Riley H. Emmons, Editor; Fettes & Emmons, Publishers.						2.00
South Coloradoan √ (no adv.)	Monthly	Collegiate	1933	6	24	259
Students and Faculty of Adams State Teachers College, Editors and Pubs.						x.75

Circulation—★June and March A.B.C. Statements; §P.O. Statement; Bold face, sworn; †Publisher's Report; Light face, estimated. +Uses Mats. ◊Nonpareil ems. 12 to incl. ∇Agate lines. 14 to incl. †County Seat. Population—1930 Census. √Issued only during academic year. xSubscription included in membership fee.

COLORADO

Directory of Newspapers and Periodicals, 1939

	Estab	Cols	Width	Depth	Sub	Circ
ANTONITO (H8), pop. 858; Conejos Co. (S). 150 m SW of Pueblo. D&RGW RR. Bank, La Jara. Yellow pine timber. Stock, grain farms. Potatoes, peas.						
Ledger-News +	Thursday	1892	6	26	280	2.00
Geo. F. Williams, Editor and Publisher.						
ARRIBA (N4), pop. 337; Lincoln Co. (E). 112 m SE of Denver. CRI&P RR. Bank, Hugo. Stock, grain, poultry farms. Corn, wheat.						
Record +	Friday	1907	6	26	280	1.50
Walter M. Hoffman, Editor and Publisher.						‡330
ARVADA (J3), pop. 1,276; Jefferson Co. (C). 8 m NW of Denver. C&S; D&IM RRs. Distillery; flour mill. Truck, poultry, grain farms. Celery, lettuce, carrots.						
Enterprise +	Thursday	1908	6	26	276	2.00
Russell L. Gorrell, Editor and Publisher.						‡750
ASPEN † (F4), pop. 705; Pitkin Co. (W). 130 m NE of Grand Junction. D&RGW RR. Silver, lead, zinc mines. Timber. Stock, grain farms. Potatoes, hay.						
Times +	Thursday	1881	6	26	280	2.00
Roger Nowviskie, Editor; Times Publishing Co.						400
AULT (K1), pop. 737; Weld Co. (N). 65 m NE of Denver. UP RR. Stock, dairy, poultry farms. Potatoes, sugar beets, cabbage, sheep.						
Progress +	Thursday	1904	6	26	280	2.00
H. M. Kurtz, Editor and Publisher.						665
AURORA (K3), pop. 2,295; Adams Co. (NEC) and Arapahoe Co. (NEC). Adjoins Denver, nearest railroad station and bank. UP; D&RGW; CB&Q; D&SL; AT&SF; CRI&P; C&S; D&IM RRs. Residential. U. S. Army Hospital. Farming.						
Adams County News	Friday	1911	6	26	280	1.50
R. N. Gwynn, Editor and Publisher.						
BENNETT (L3), pop. 211; Adams Co. (NEC). 30 m E of Denver. UP RR. Bank, Strasburg. Dairy, stock, poultry, grain farms.						
Adams-Arapahoe Farmer	Thursday	1901	6	26	280	2.00
Barney Stoffel, Editor and Publisher.						
BERTHOUD (J2), pop. 811; Larimer Co. (N). 37 m N of Denver. C&S RR. Flour mill. Agriculture. Sugar beets, alfalfa, wheat.						
Bulletin +	Thursday	1892	7	24	280	2.00
Sam D. Finley, Editor; Finley & Gosney, Publishers.						500
BLANCA (H8), pop. 252; Costilla Co. (S). 112 m W of Pueblo. SLVS; D&RGW RRs. Bank, Alamosa. Truck farms. Peas, cabbage, lettuce, cauliflower.						
San Luis Valley News	Saturday	1907	4	26	196	2.00
Bette Wood, Editor; Mrs. Catherine S. Wood, Publisher.						
BOULDER † (J2 ½), pop. 11,223; Boulder Co. (N). 32 m NW of Denver. C&S; UP RRs. Manufactures cutlery, brick, tile, Venetian blinds, beer. Oil-well refinery; bottling works; nursery. Tourist resort. University of Colorado. Gold, silver, tungsten, copper, lead, coal mines. Agriculture. Sugar beets.						
Boulder County Miner and Farmer +	Thursday	1903	6	26	280	1.50
V. J. Noxon, Editor; Miner Printing Company, Publisher.						770
Camera +	Evg.ex.Sun	1891	8	24	280	6.00
L. C. Paddock, Editor; Boulder Publishing Co., Inc.						★3,820
Colorado Alumnus v	Monthly	1911	3	26	140	2.00
V. F. Loughran, Editor; Associated Alumni of the University of Colorado, Pub.						
Colorado Dodo v	6 ti. a year	1919	3	27	133	1.25
Colorado Chapter of Sigma Delta Chi, Publisher.						
Colorado Engineer v	Quarterly	1903	2	43	133	1.00
University of Colorado, College of Engineering, Publisher.						
Colorado Municipalities	Monthly	1924	2	32	112	x1.50
Don C. Sowers, Editor; Colorado Municipal League, Publisher.						‡1,100
Silver and Gold v	Tues. & Fri	1892	8	24	283	x1.50
Associated Students of the University of Colorado, Editors and Publishers.						‡3,060
BRECKENRIDGE † (G3 ½), pop. 436; Summit Co. (C). 110 m SW of Denver. C&S RR. Lead, gold, silver mines. Stock farms.						
Summit County Journal +	Friday	1879	6	24	266	2.00
Ronald D. Johnson, Editor and Publisher.						350
BRIGGS DALE (L1), pop. ×200; Weld Co. (N). 30 m NE of Greeley. UP RR. Stock, grain farms. Beans, wheat, corn.						
Banner	Friday	1911	6	26	266	1.00
Harry E. Green, Editor; The Briggsdale Banner, Publisher.						
BRIGHTON † (K2 ½), pop. 3,394; Adams Co. (NEC). 20 m NE of Denver. UP RR. Canning factory; creamery. Coal mines. Agriculture. Sugar beets, wheat, truck crops.						
Adams County Republican +	Thursday	1924	6	26	280	1.50
B. G. Gaunt, Editor; Adams County Republican, Publisher.						1,364
Blade +	Tues. & Fri	1903	6	25	276	2.00
Joan Isham, Editor; The Brighton Printing Company, Publisher.						
BRUSH (M2), pop. 2,312; Morgan Co. (NE). 83 m NE of Denver. CB&Q RR. Manufactures cheese, sugar. Hatcheries. Farming. Sugar beets, alfalfa, barley, sheep.						
News +	Thursday	1901	7	24	280	1.50
Don M. McCarty, Editor; Brush Publishing Company.						1,199
Tribune +	Mon. & Thurs	1894	7	26	280	2.00
C. P. Schmidt, Editor; Mrs. C. P. Schmidt, Publisher.						1,027

Circulation—★Sept. A.B.C. Statement; ★June and March A.B.C. Statements; †P.O. Statement; Bold face, sworn; ‡Publisher's Report; Light face, estimated. +Uses Mats. ◊Nonpareil ems. 12 to inch. ▽Agate lines. 14 to inch. †County Seat. Population—1930 Census; ×Dun & Bradstreet estimate. √Issued only during academic year. xSubscription included in membership fee.

Directory of Newspapers and Periodicals, 1939

COLORADO

	Estab	Cols	Width	Depth	Sub	Circ
BUENA VISTA (G5), pop. 751; Chaffee Co. (C). 94 m NW of Pueblo. D&RGW RR. Bank, Salida. Colorado State Reformatory. Tourist resort. Live stock, truck, grain farms. Peas, lettuce, wheat.						
Chaffee County Republican +, Friday.....Republican.....1881	5	30	266	2.00		\$2,027
Gilbert E. Gregg, Editor; Gregg Publishing and Stationery Company.						
BURLINGTON † (P4), pop. 1,280; Kit Carson Co. (E). 165 m NE of Colorado Springs. CRI&P RR. Hatchery. Agriculture. Corn, wheat, feeds.						
Call +, Thursday.....Republican.....1918	7	26	294	1.00		\$715
Arthur Wilson, Editor and Publisher.						
Record +, Thursday.....Republican.....1888	6	26	280	1.00		953
A. W. Hudler, Editor and Publisher.						
CALHAN (L4½), pop. 399; El Paso Co. (EC). 36 m NE of Colorado Springs. CRI&P RR. Creamery; grain elevator. Dairy, stock, grain, poultry farms.						
News.....Friday.....Republican.....1901	6	24	280	1.00		\$462
Victor Jackson, Editor and Publisher.						
CANON CITY † (J6), pop. 5,938; Fremont Co. (SC). On Arkansas River, 40 m NW of Pueblo. D&RGW; AT&SF RRs. Cement and bottling works; cannery; foundry. State Penitentiary. Health resort. Coal, gold mines; silica quarries. Agriculture. Fruit, stock, poultry.						
Record +, Evg.ex.Sun.....Republican.....1906	7	26	280	6.00		2,096
Record +, Thursday.....Republican.....1872	7	26	280	2.00		800
Guy U. Hardy, Editor and Publisher.						
CASTLE ROCK † (K4), pop. 478; Douglas Co. (C). 32 m S of Denver. D&RGW; AT&SF RRs. Bank, Littleton. Dairy, stock, poultry, grain farms.						
Record-Journal +, Friday.....Independent.....1908	7	26	308	2.00		
V. A. Case, Editor; Record-Journal Publishing Company.						
CEDAREGGE (D5), pop. 463; Delta Co. (W). 113 m SW of Denver. Railroad station, Delta. D&RGW RR. Tourist resort. Coal mines; pine, spruce timber. Dairy, stock, poultry, fruit farms.						
Surface Creek Champion.....Thursday.....Independent.....1904	7	26	308	2.00		\$450
C. W. Brewer, Editor and Publisher.						
CENTER (G7), pop. 1,011; Saguache Co. (SWC). 90 m SW of Pueblo. SLC RR. Cheese factory; feed mill. Agriculture. Potatoes, peas, barley, oats.						
Post-Dispatch +, Friday.....Independent.....1901	7	26	304	2.00		\$665
Ray Madison, Publisher.						
CENTRAL CITY † (J3), pop. 572; Gilpin Co. (NC). 40 m W of Denver. C&S RR. Gold, silver, lead, copper, zinc and uranium mines.						
Register-Call.....Friday.....Republican.....1862	6	26	280	2.50		490
A. L. Laird, Editor; Register Call Publishing Company.						
CHEYENNE WELLS † (P5), pop. 595; Cheyenne Co. (E). 133 m E of Colorado Springs. UP RR. Bank, Kit Carson. Agriculture.						
Cheyenne County News.....Thursday.....Republican.....1885	6	26	276	1.00		\$525
Mrs. M. D. Brakeman, Publisher.						
Record +, Thursday.....Republican.....1911	6	26	280	1.00		346
Mr. and Mrs. R. J. Goldsworthy, Editors and Publishers.						
COLLBRAN (D4), pop. 341; Mesa Co. (W). 35 m NE of Grand Junction. Railroad station, De Beque. D&RGW RR. Creamery. Dairy, grain, stock farms.						
Plateau Valley Voice +, Friday.....Independent.....1894	6	26	276	2.00		
G. H. Nelson, Editor and Publisher.						
COLORADO SPRINGS † (K5), pop. 33,237; El Paso Co. (EC). 70 m S of Denver. AT&SF; D&RGW; CRI&P; MIT; C&S RRs. Two airports. Manufactures advertising film, granite, concrete, dairy, clay, leather products, airplanes, animal vaccines, brooms, novelties, structural iron, chemicals. Gold refining; meat packing. Four banks; bank clearings (12-31-36), \$33,601,466; deposits (12-31-36), \$22,548,074. 13,942 electric (AC) meters; 6,305 gas (nat.) meters; 12,746 telephones. Health and tourist resort. Sanatoriums. Colorado College; Fountain Valley School (boys); San Luis Ranch School (girls). Lignite coal, gold mines.						
Gazette +, Morn.ex.Sun.....Independent.....1872	8	24	294	10.40	★★	5,066
Gazette.....Thursday.....Legal.....1872	8	24	294	1.00		
Gazette-Telegraph +, Sunday.....Independent.....1872	8	24	294	2.60	★★	12,997
Telegraph +, Evg.ex.Sun.....Independent.....1873	8	24	294	10.40	★★	7,490
C. C. Hamlin, Editor; Gazette and Telegraph Co., Publisher.						
Independent +, Thursday.....Independent.....1883	7	26	294	1.00		850
Frank H. Cook, Editor and Publisher, 10 S. Twenty-fifth St.						
Labor News.....Thursday.....Labor.....1902	6	26	280	1.50		\$800
A. S. Dorsey, Editor; Printercraft Press, Publisher, 112 E. Cucharas St.						
News +, Friday.....Ipd. Dem.....1889	8	24	287	1.00		2,507
J. N. Green, Editor; Democrat Publishing Co., 20 N. Nevada Ave.						
CORTEZ † (B8), pop. 921; Montezuma Co. (SW). 12 m SW of Dolores, nearest bank and railroad station. D&RGW RR. Creamery; hatchery; flour mill. Pine, spruce timber. Diversified farming.						
Montezuma Valley Journal +, Thursday.....Republican.....1889	8	24	280	2.00		836
D. F. Brown, Editor; Brown Brothers, Publishers.						
Sentinel +, Thursday.....Independent.....1928	6	26	280	2.00		\$972
H. H. Beaver, Editor and Publisher.						
CRAIG † (D1½), pop. 1,418; Moffat Co. (NW). 225 m NW of Denver. D&SL RR. Flour mill; creamery. Coal, gold mines. Agriculture. Grain, potatoes.						
Empire-Courier +, Wednesday.....Independent.....1891	7	24	280	2.00		1,300
C. A. Stoddard, Editor; Empire-Courier, Publisher.						

Circulation—★★Sept. A.B.C. Statement; ★June and March A.B.C. Statements; §P.O. Statement; Bold face, sworn; †Publisher's Report; Light face, estimated. + Uses Mats. ◇Nonparcils ems, 12 to inch. ▽Agate lines, 14 to inch. †County Seat. Population—1930 Census.

COLORADO

Directory of Newspapers and Periodicals, 1939

	Estab	Cols	Width	Depth	Sub	Circ
CRAWFORD (D5), pop. 157; Delta Co. (W). 250 m W of Denver. Railroad station, Hotchkiss. D&RGW RR. Flour mill. Timber. Diversified farming. Alfalfa, grain, potatoes.						
Chronicle.....Thursday.....Democratic.....1907	6	26	280	2.00		
Chas. M. Hillman, Editor; Chronicle Publishing Company.						
CRESTED BUTTE (F5), pop. 1,251; Gunnison Co. (W). 117 m W of Colorado Springs. D&RGW RR. Bank, Gunnison. Coal, silver, lead mines; pine, spruce timber. Stock farms. Hay.						
Elk Mountain Pilot+.....Thursday.....Republican.....1880	6	26	280	2.00		199
H. F. Lake, Editor and Publisher.						
CRIPPLE CREEK † (J5), pop. 1,427; Teller Co. (C). 40 m SW of Colorado Springs. MIT RR. Gold, silver mines. Ranches. Lettuce, potatoes, grain.						
{ Times-Record+.....Evg.ex.Sun.....Independent.....1892	7	26	280	7.20		1,326
{ Times-Record+.....Thursday.....Independent.....1892	7	26	280	2.50		
Irena S. Ingham, Editor; W. A. Kyner, Publisher.						
CROOK (O1), pop. 251; Logan Co. (NE). 130 m NE of Denver. UP RR. Bank, Sterling. Agriculture.						
News—See Sedgwick.						
DEERTRAIL (L3), pop. 390; Arapahoe Co. (NEC). 52 m E of Denver. UP RR. Bank, Byers. Stock, grain farms. Beans, corn, wheat.						
Tribune.....Thursday.....Republican.....1913	6	26	280	1.50		1297
C. G. Pierce, Editor and Publisher.						
DEL NORTE † (G7), pop. 1,410; Rio Grande Co. (S). On Rio Grande River, 200 m SW of Pueblo. D&RGW RR. Bank, Alamosa. Cheese factory; creamery. Gold, silver, copper mines. Agriculture. Lettuce, potatoes, cauliflower, spinach.						
Prospector+.....Friday.....Independent.....1874	7	24	280	2.00		982
Dean Hammond, Editor and Publisher.						
DELTA † (C5), pop. 2,938; Delta Co. (W). 44 m SE of Grand Junction. D&RGW RR. Sugar-beet, flour mills; creamery; brick and tile, bottling works; cheese factory; cannery. Spruce, fir timber. Diversified farming.						
Delta County Tribune+.....Thursday.....Democratic.....1890	7	26	280	2.00		1,002
Norris Ryder, Editor; Hamilton Publishing Company.						
{ Independent+.....Evg.ex.Sun.....Ind. Rep.....1929	7	26	276	4.00		1,950
{ Independent+.....Friday.....Ind. Rep.....1882	7	26	276	2.00		
Norris Ryder, Editor; Independent Printing Co., Publisher.						
DENVER † (J3), pop. 287,861; Denver Co. (NC). State Capital and chief commercial city, 555 m NW of Kansas City, Mo. UP; D&RGW; CB&Q; AT&SF; CRI&P; D&SL; C&S RRs. Three airports. Railroad and commercial center. Meat packing, motor car assembly plants; oil refineries; coffee roasters; vegetable and fruit canneries; railroad and car shops; mining and farming machinery, rubber goods, gas meters, steel, explosives, food, fibre and cotton products, pianos, bottle caps, cans, carpets, bags, clothing, electrical and bankers' supplies. Ten banks; bank clearings (12-31-36), \$1,480,896,086; deposits (12-31-36), \$190,892,000. 98,805 electric (AC) meters; 73,614 gas (nat.) meters; 94,370 telephones. University of Denver; law, theology, vocational and other colleges and private schools. Timber; oil wells; coal, molybdenum mines.						
American Cattle Producer.....Monthly.....Live Stock.....1919	3	28	140	x1.00		16,793
D. O. Appleton, Ed.; American Nat'l Live Stock Assn., Pub. Co., 515 Cooper Bldg.						
American Greeter.....Monthly.....Hotel.....1908	3	24	140	x2.00		
J. B. Dismukee, Editor; V. S. Warriner, Publisher, 1427 Welton St.						
American Horologist, The.....Monthly.....{ Horology & Jewelry 1936	2	28	105	2.00		4,747
O. R. Hagans, Editor; Roberts Pub. Co., 3226 East Colfax Ave.						
Author and Journalist.....Monthly.....{ Writers' Trade Journal 1916	2	32	119	2.00		17,250
Willard E. Hawkins, Ed.; The Author and Journalist Pub. Co., 1837 Champa St.						
Challenge.....Monthly.....{ Bible Class & Religious 1930	2	30	112	1.00		
J. H. Nicholson, Editor; Associated Men's Bible Classes of the World, Publisher, Temple Court Bldg.						
Clarion v.....Thursday.....Collegiate.....1894	8	24	280	2.00		12,028
Students of the University of Denver, Publishers.					Controlled free dist.	1765
Classified Shipping Guide.....Quarterly.....Motor Traf.Ind.1934	2	40	145	Free		2,000
Margaret Seares, Editor; Motor Truck Common Carriers' Assn., Pub., 304 Flat Iron Bldg.						
Colorado Club Woman.....Monthly.....Women's Clubs.1920	3	28	140	.50		
Not issued during June, July and August.						
Jessica H. Beckhart, Editor; Colo. Fed'n of Women's Clubs, Pub., 433 Pearl St.						
Colorado Graphic+.....Saturday.....Independent.....1882	7	24	280	1.50		220
Editha L. Watson, Editor and Publisher, 711 Seventeenth St.						
Colorado Greeters Guide.....Friday.....{ City and Hotel Guide 1927	2	26	98			
A. E. Valentine Publications, Publisher, 1950 Curtis St.						
Colorado Grocer.....Semi-mo.....{ Groceries & Meats 1936	2	45	140	x2.00		20
H. F. Chrysler, Editor; Retail Grocers Assn. of Colorado and Denver Retail Grocers and Meat Dealers Assn., Publishers, 704 Interstate Trust Bldg.					Controlled free dist.	687
Colorado Herold+ (German) ..Sunday.....Independent.....1886	7	26	280	2.00		4,280
V. F. Peter, Editor and Publisher, 201 American National Bank Bldg.						
Colorado Labor Advocate+.....Thursday.....Non-partisan.....1922	7	26	280	1.00		
William A. Matchley, Editor; Power Publishing Co., 507 Interstate Trust Bldg.						
Colorado School Journal v.....Monthly.....Educational.....1885	3	27	140	x2.00		
W. B. Mooney, Editor; Colorado Education Assn., Pub., 230 Coronado Bldg.						

Circulation—★June and March A.B.C. Statements; §P.O. Statement; Bold face, sworn; †Publisher's Report; Light face, estimated. + Uses Mats. ◇ Nonpareil ems. 12 to inch. ∇ Gate lines. 14 to inch. †County Seat. Population—1930 Census. √ Issued only during academic year. x Subscription included in membership fee.

Directory of Newspapers and Periodicals, 1939

COLORADO

DENVER† (Continued)	Estab	Cols	Width	Depth	Sub	Circ
Colorado Times + (Jap.).....Tu.,Th.,Sat.....Independent.....1911	10	24	182	6.00		
F. I. Kaihara, Editor; The Colorado Publishing Co., 1936 Curtis St.						
Colorado Wool Grower and Marketer.....Monthly.....Sheep, Wool.....1935	3	30	140	x.50	Controlled free dist.	2,625
L. W. Clough, Editor; Colorado Wool Marketing Association, Publisher, 304 Continental Oil Building.						
Democrat.....Saturday.....Democratic.....1896	6	26	276	2.00		
Helen Zimmerman, Editor; Mrs. John Baskhausen, Pub., 1824 Curtis St.						
Denver Catholic Register +.....Thursday.....Catholic.....1905	8	24	280	2.00		
Rt. Rev. Msgr. Matthew J. Smith, Ed.; Catholic Pub. Soc'y, Inc., P. O. Box 1497.						
Denver Mining Record +.....Saturday.....Mining.....1889	6	26	280	2.00		
Charles E. Newmeyer, Editor; Record Publishing Company, 1829 Champa St.						
Denver Record Stockman.....Daily ex. Sun.....{Live Stock & Markets	1889	7	25	290	3.00	‡6,500
W. N. Fulton, Editor; The Record Stockman Pub. Co., 1820 Curtis St.						
Highland Chief.....Monday.....Republican.....1889	4	26	182	1.00	Free dist.	
Highland Chief, Publisher, 2924 Zuni St.						
Intermountain Jewish News +.....Friday.....Jewish Int.....1914	5	26	210	1.50		
Carl Mandell, Editor; Enger-Mandell Publishing Company.						
Journal +.....Morn. ex. Sun.....Legal, Real Est.....1897	8	24	287	15.00		‡650
Herbert Fairall, Editor and Publisher, 516-17 Equitable Bldg.						
Mines Magazine.....Monthly.....{Coll. Alum. & Eng'g	1910	3	26	133	3.00	1,750
C. L. Colburn, Editor; Colorado School of Mines Alumni Association, Inc., Publisher, 926 Patterson Bldg.						
Monitor +.....Friday.....Independent.....1924	8	24	280	Free		70,500
F. J. Wolf, Editor; Colorado Herald Pub. Co., 1950 Curtis St.						
Monthly Health Letter.....Monthly.....Health Educ.....1910	2	30	114	1.00		
Dr. R. R. Daniels, Editor; Hygienist Publishing Co., 1550 Lincoln St.						
Mountain States Banker.....Monthly.....Financial.....1919	3	26	140	3.00		
L. F. Scarboro, Editor; Mountain States Pub. Co., 324 Tabor Theatre Bldg.						
National Fur News.....Monthly.....{Agric. & Fur Farm.	1927	3	28	140	.50	
A. H. Crow, Editor; G. E. Brogles, Publisher, 1756 Broadway.						
National Sign Journal.....Bi-monthly.....Sign adv.....1936	4	24	152	x1.00	Controlled free dist.	7,841
O. J. Grisier, Editor; National Sign Assn., Publisher, 729 Broadway.						
Pan Pipes v.....Quarterly.....{Coll. Frat. & Music	1903	1	50	95	1.50	
Sigma Alpha Iota National Music Fraternity, Publisher, 1412 Glenarm St.						
Post +.....{Evg. ex. Sun. Independent.....1892	8	25	305	9.00	★155,367	
W. C. Shepherd, Editor; Post Printing and Publishing Company.						
Register +.....Sunday.....Catholic.....1924	8	24	294	1.00		
Prints editions for Monterey, Fresno and Sacramento, Calif.; Peoria, Ill.; Duluth, Minn.; Great Falls and Helena, Mont.; Grand Island and Lincoln, Neb.; Reno, Nev.; Santa Fe, N. M.; Altoona, Pa.; Amarillo, Texas; Wheeling, W. Va.; La Crosse, Wis.						
Rt. Rev. Msgr. Matthew J. Smith, Ed.; Catholic Pub. Soc'y, Inc., 938 Bannock St.						
Risveglio, Il + (Ital.).....Friday.....Democratic.....1903	7	24	276	2.00		3,911
Frank Mancini, Editor; Italian-American Pub. Co., 3630 Osage St.						
Rocky Mountain Beverage Analyst.....Monthly.....Liquor Indus.....1936	4	24	156	x1.00	Controlled free dist.	2,127
Allen Bell, Editor; Bell Publications, 507 Merchandise Mart.						
Rocky Mountain Contractor.....Semi-mo.....Construction.....1927	3	27	140	5.00		
L. S. Parsons, Editor; Peters Pub. Co. of Colorado, 820 Twelfth St.						
Rocky Mountain Druggist.....Monthly.....Retail Drug Trd.....1888	2	44	140	1.00		
Charles J. Clayton, Ed.; Rocky Mountain Druggist Pub. Co., 1042 E. Colfax Ave.						
Rocky Mountain Herald.....Saturday.....Republican.....1860	4	26	196	1.00		
Will C. Ferril, Editor and Publisher, 1824 Curtis St.						
Rocky Mountain Medical Journal.....Monthly.....Medical.....1903	2	34	126	x2.50	Controlled free dist.	1,880
Dr. D. W. Macomber, Editor; Colorado State Med. Soc., Pub., 537 Republic Bldg.						
Rocky Mountain Motorist.....Monthly.....Motoring.....1926	6	24	224	1.00		5,500
Lee Casey, Editor; Rocky Mountain Motorist, Inc., Pub., 1509 Cheyenne Place.						
Rocky Mountain News +.....Every Morn.....Independent.....1859	8	24	300	10.40	★39,327	
Walter Morrow, Editor; Denver Publishing Company, 1722 Welton St.						
Square and Compass.....Monthly.....Masonic.....1892	2	30	112	1.00		7,500
Henry F. Evans, Editor; A. E. Valentine Publications, 1728 Arapahoe St.						
Truckman.....Monthly.....Trucking.....1929	3	28	140	x1.00		5,000
Marion Jones, Editor; Colorado Trucking Assn., Publisher, 219 W. Ellsworth St.						
Western Farm Life.....Semi-mo.....Agric. & L. Stk.....1898	4	27	196	.50	★106,988	
W. S. Edmiston, Editor and Publisher, 1520 Court Place.						
Western Graphic v.....Fortnightly.....Collegiate.....1909	7	24	280	x1.00	Free dist.	‡800
Students of Colorado Woman's College, Publishers.						
Western Live Stock.....Monthly.....{Range Cattle & Sheep	1915	3	28	140	.60	
Western States Publishing Co., Inc., 1824 Curtis St.						
Westerns Nyheter + (Swed.).....Tuesday.....Independent.....1888	6	26	280	1.50		
Enoch Peterson, Editor and Publisher, 1405 Lawrence St.						

Circulation—★Sept. A.B.C. Statement; ★June and March A.B.C. Statements; §P.O. Statement; Bold face. sworn; †Publisher's Report; Light face, estimated. + Uses Mats. ◇Nonpareil ems. 12 to inch. ▽Agate lines, 14 to inch. √Issued only during academic year. xSubscription included in membership fee.

COLORADO

Directory of Newspapers and Periodicals, 1939

	Estab	Cols	Width	Depth	Sub	Circ
DOLORES (C7 1/2), pop. 557; Montezuma Co. (SW). 200 m S of Grand Junction. RGS RR. Saw mills. Ponderosa pine timber. Diversified farming.						
Star + Friday.....Democratic.....1897	6	26	276	2.00		
Fred L. Bradshaw, Editor and Publisher.						
DOVE CREEK (B7), pop. ×110; Dolores Co. (SW). 225 m S of Grand Junction. Railroad and banking town, Dolores. RGS RR. Yellow pine timber. Diversified farming. Beans, potatoes, wheat.						
Rico-Dove Creek News—See Rico.						
DURANGO † (D8), pop. 5,400; La Plata Co. (SW). 95 m SW of Pueblo. D&RGW; RGS RRs. Smelters; flour mill. Tourist resort. Gold, silver, lead, coal mines; fir, spruce, pine timber. Diversified farming. Wheat, hay, oats.						
{ Herald + Thursday.....Republican.....1881	6	27	280	2.50		825
{ Herald-Democrat +Evg.ex.Sun.....Republican.....1881	6	27	280	6.00		\$3,185
J. H. McDevitt, Editor; Herald Publishing Company.						
News + Friday.....Democratic.....1930	8	24	290	2.50		1,548
J. W. Winner and J. C. Young, Editors; Durango News, Inc., Pub., 960 Main Ave.						
EADS † (O5 1/2), pop. 518; Kiowa Co. (E). 110 m E of Pueblo. MP RR. Stock, grain, poultry farms. Corn, milo maize, forage crops.						
Kiowa County Press.....Friday.....Independent.....1887	7	26	276	1.50		676
James C. LaVelle, Editor and Publisher.						
EAGLE † (F3), pop. 341; Eagle Co. (NWC). 98 m SW of Pueblo. D&RGW RR. Copper, silver, gold, lead mines; spruce timber. Agriculture. Potatoes, wheat, oats, barley.						
Eagle Valley Enterprise.....Friday.....Republican.....1896	6	26	273	2.00		
Adrian Reynolds, Jr., Editor and Publisher.						
EATON (K1 1/2), pop. 1,221; Weld Co. (N). 55 m NE of Denver. UP; GW RRs. Bank, Ault. Flour mill. Diversified farming. Sugar beets, potatoes.						
Herald + Friday.....Independent.....1894	6	26	280	2.00		550
Eugene T. Hogue, Editor; Mrs. Annabelle Hogue, Publisher.						
EDGEWATER (J3), pop. 1,473; Jefferson Co. (NC). Adjoins Denver on the North. Brick, tile manufactured. Dairy, poultry, truck, stock farms.						
East Jefferson Sentinel + Thursday.....Republican.....1931	6	26	280	1.50		\$1,200
F. F. Fuller, Editor; East Jefferson Sentinel, Inc., Pub., 5316 W. Colfax Ave.						
ELIZABETH (K4), pop. 266; Elbert Co. (EC). 38 m SE of Denver. Railroad station, Castle Rock. AT&SF; D&RGW RRs. Bank, Elbert. Dairy, stock, poultry farms.						
Elbert County News-Tribune.....Friday.....Republican.....1885	6	26	273	1.50		
L. E. Fry, Editor and Publisher.						
ERIE (K2 1/2), pop. 930; Weld Co. (N). 12 m E of Boulder. UP; CB&Q RRs. Coal mines. Diversified farming.						
Herald.....Friday.....Independent.....1933	5	27	250	1.00		
R. W. Hays, Editor and Publisher.						
ESTES PARK (J2), pop. 417; Larimer Co. (N). 70 m NW of Denver. Railroad station, Lyons. CB&Q RR. Estes-Rocky Mountain National Park is a resort region.						
Trail + Friday.....Republican.....1921	4	26	203	3.00		†799
W. G. Jackson, Editor and Publisher.						
FAIRPLAY † (H4), pop. 221; Park Co. (C). 90 m SW of Denver. C&S RR. Resort. Gold, silver, copper, lead mines. Stock farms. Hay.						
Park County Republican and Fairplay Flume.....Friday.....Non-partisan.....1879	6	26	276	2.00		†425
John Leuthold, Editor and Publisher.						
FLAGLER (N4), pop. 540; Kit Carson Co. (E). 105 m SE of Denver. CRI&P RR. Flour and feed mill. Live stock, dairy, poultry farms. Wheat, corn, beans.						
News + Thursday.....Democratic.....1913	7	24	280	1.50		718
T. Guard, Editor; T. and Grace E. Guard, Publishers.						
FLEMING (O1), pop. 365; Logan Co. (NE). 100 m NE of Denver. CB&Q RR. Diversified farming. Wheat, corn, feed crops.						
Farmer + Friday.....Independent.....1938	6	26	276	2.00		†138
V. S. Fitzpatrick, Editor and Publisher.						
FLORENCE (J6), pop. 2,475; Fremont Co. (SC). On Arkansas River, 30 m W of Pueblo. AT&SF; D&RGW RRs. Cement, bottling works; creameries; chicken hatchery. Oil wells; coal mines. Truck, fruit, poultry farms.						
Citizen +Evg.ex.Sun.....Independent.....1899	7	26	276	4.80		1,240
M. H. Booth, Editor; Florence Citizen, Inc., Publisher.						
FORT COLLINS † (J1 1/2), pop. 11,489; Larimer Co. (N). 65 m N of Denver. UP; C&S RRs. Manufactures sugar, flour, brick, tile, woolens, canned foods, machinery, beverages. Colorado Agricultural College. Pine timber. Stock, grain, fruit, dairy farms. Sugar beets, lambs, alfalfa, cherries.						
{ Express-Courier + {Evg.ex.Sat. & Sun., Sun. M. Independent.....1873	8	24	294	7.80	★★5,272	
						Sunday circ. ★★5,264
{ Mountain and Plains + Friday.....Independent.....1919	8	24	294	.50		355
E. V. Hitch, Editor; Fort Collins Newspapers, Inc., Publisher.						
Leader + Friday.....Democratic.....1929	8	24	287	1.00		3,183
C. E. Clippinger, Editor; Colorado Printing Co., Pub., 132 W. Mountain Ave.						
Rocky Mountain Collegian.....Wednesday.....Agric. Coll.....1900	8	24	287	1.50		
Students of Colorado Agricultural College, Editors and Publishers.						
FORT LUPTON (K2 1/2), pop. 1,578; Weld Co. (N). 26 m N of Denver. Railroad name, Lupton. UP RR. Condensary; beet-sugar factory; vegetable cannery. Coal mines. Truck, dairy, grain farms. Hay, sugar beets.						
Press + Thursday.....Ind. Dem.....1898	6	26	280	2.00		671
C. A. Lederer, Editor and Publisher.						

Circulation—★Sept. A.B.C. Statement; ★June and March A.B.C. Statements; §P.O. Statement; Bold face, sworn; †Publisher's Report; Light face, estimated. + Uses Mats. ⊕ Nonpareil ems. 12 to inch. ∇ Agate lines, 14 to inch. †County Seat. Population—1930 Census; ×Dun & Bradstreet estimate. √ Issued only during academic year.

Directory of Newspapers and Periodicals, 1939

COLORADO

	Estab	Cols	Width	Depth	Sub	Circ	
FORT MORGAN † (M2), pop. 4,423; Morgan Co. (NE). 76 m NE of Denver. CB&Q RR. Beet sugar and vegetable canning, auto accessory factories; creamery. Agriculture. Sugar beets, stock, corn, grain.							
Morgan County Herald+	1888	7	24	280	2.00	\$1,144	
Glenn Prosser, Editor and Publisher.							
Times+	1908	7	26	280	4.00	\$2,051	
R. B. Spencer, Editor; Times Publishing Company.							
FOUNTAIN (K5), pop. 577; El Paso Co. (EC). 13 m S of Colorado Springs, nearest bank. AT&SF; D&RGW RRs. Feed mill. Agriculture. Alfalfa, sugar beets, grain.							
Herald+	1899	6	26	276	1.00		
L. W. Hilgendorf, Editor and Publisher.							
FOWLER (L6), pop. 968; Otero Co. (SE). 36 m E of Pueblo. AT&SF RR. Cannery; creamery; hatchery. Agriculture. Alfalfa, tomatoes, sugar beets, beans.							
Tribune+	1897	6	26	273	1.50	907	
C. W. Buck, Editor and Publisher.							
FREDERICK (K2), pop. 596; Weld Co. (N). 30 m N of Denver. UP RR. Bank, Fort Lupton. Coal mines. Grain farms. Wheat, sugar beets.							
Farmer and Miner+	1932	6	26	280	1.50	\$632	
F. L. Behymer, Editor; Helen M. Behymer, Publisher.							
FRUITA (B4), pop. 1,053; Mesa Co. (W). 11 m NW of Grand Junction. D&RGW RR. Bank, Grand Junction. Potato chip factory. Natural gas wells; coal mines. Diversified farming. Potatoes, beans, alfalfa, corn.							
Times+	1892	6	26	280	2.00	322	
W. L. Culhane, Editor and Publisher.							
GENOA (M4), pop. 218; Lincoln Co. (E). 89 m N of Colorado Springs. CRI&P RR. Bank, Hugo. Grain, dairy, poultry farms. Beans.							
Sentinel+	1912	6	26	280	1.50	554	
W. M. Hoffman, Editor and Publisher.							
GEORGETOWN † (H3), pop. 303; Clear Creek Co. (C). 50 m W of Denver. C&S RR. Bank, Idaho Springs. Gold, silver, lead, copper mines. Agriculture.							
Courier	1877	6	26	280	1.75		
C. H. Randall, Editor; J. S. Randall, Publisher.							
GLENWOOD SPRINGS † (E3½), pop. 1,825; Garfield Co. (W). 225 m W of Denver. D&RGW RR. Creamery. Resort, hot mineral springs. Diversified farming. Potatoes, sugar beets, grain.							
Glenwood Post+	1890	8	24	280	2.50	1,333	
J. E. Samuelson, Editor and Publisher.							
GOLDEN † (J3), pop. 2,426; Jefferson Co. (C). 18 m W of Denver. C&S; D&IM RRs. Bank, Denver. Porcelain, fire-brick, butter factories; brewery. Colorado School of Mines. Coal, gold mines; clay pits. Farming. Truck crops, wheat, sugar beets.							
Colorado Transcript+	1866	6	24	255	2.00	\$1,200	
H. F. Parson, Editor; Transcript Ptg. Co., Publisher.							
Jefferson Co. Republican+	1919	6	26	276	2.00	979	
J. C. Miller, Editor; Jefferson County Republican Publishing Company.							
Oredigere	1921	6	26	280	2.00		
Students of Colorado School of Mines, Publishers. Free dist.							
GRANADA (P6½), pop. 352; Prowers Co. (SE). 185 m SE of Denver. AT&SF RR. Alfalfa, grain mills. Agriculture. Sheep, cattle, beets.							
Journal+	1927	6	26	280	1.50		
A. L. McDonald, Editor; The Journal Publishing Company.							
GRAND JUNCTION † (B4½), pop. 10,247; Mesa Co. (W). 200 m SW of Denver. D&RGW RR. Sugar, insecticide, vinegar, clay products, canning factories; meat packing plant; flour mills; foundry. Diversified farming. Peaches, pinto beans, tomatoes, potatoes, sugar beets.							
{ Sentinel+	{ Evg. ex. Sun., Ind. Dem.	1893	8	24	297	6.00	\$7,540
{ Sun. Morn.							\$7,570
{ Sentinel+	{ Friday	1893	8	24	297	1.50	\$200
{ Ind. Dem.							
{ Walter Walker, Editor; Sentinel Printing and Publishing Co.							
GRAND VALLEY (C3½), pop. 209; Garfield Co. (W). 40 m NE of Grand Junction. D&RGW RR. Fruit, grain, stock farms. Hay.							
News	1906	6	26	280	2.00	\$500	
H. P. Eads, Editor; Lucia A. Wheatley, Publisher.							
GREELEY † (K2), pop. 12,203; Weld Co. (N). 50 m NE of Denver. UP; C&S RRs. Manufactures sugar, flour, canned vegetables, butter, concrete products, potato sorters. Colorado State Teachers College. Agriculture. Potatoes, sugar beets, alfalfa, grain.							
Booster+	1903	7	26	280	1.00	4,500	
Fred M. Walling, Editor; Fred M. and Loren A. Walling, Publishers.							
Colorado State Teachers College Mirror	1910	7	26	280	2.00		
Student Association of Colorado State Teachers College, Publishers.							
{ Tribune+	{ Morn. & evg. Republican	1907	7	26	280	5.20	★★4,648
{ ex. Sun. Morning circ.							★★2,427
{ Tribune and Weld County Republican+	{ Thursday	1870	7	26	280	1.00	300
{ F. E. Merrill, Editor; Tribune-Republican Publishing Company.							
GROVER (L1), pop. 165; Weld Co. (N). 100 m NE of Denver. CB&Q RR. Bank, Hereford. Grain, stock, dairy, poultry farms. Beans.							
Pawnee Press	1907	5	24	252	1.50		
E. Bowman, Publisher.							

Circulation—★Sept. A.B.C. Statement; ★June and March A.B.C. Statements; §P.O. Statement; †Publisher's Report; Light face, estimated. + Uses M.t.s. ◇Nonpareil ems. 12 to inch. ▽Agate lines, 14 to inch. †County Seat. Population—1930 Census. √Issued only during academic year.

COLORADO

Directory of Newspapers and Periodicals, 1939

	Estab	Cols	Width	Depth	Sub	Circ	
GUNNISON † (F5), pop. 1,415; Gunnison Co. (W). On Gunnison River, 130 m W of Pueblo. D&RGW RR. Creamery; bottling works. Western State College of Colorado. Resort. Coal, gold, silver, lead mines. Stock ranches. Hay, potatoes.							
Courier.....	Thursday.....	Republican.....	1933	6	26	276 2.00	650
Wayne Lickiss, Sr., Editor; Jennie M. and Wayne Lickiss, Sr., Publishers.							
News-Champion and Republican +	} Thursday.....		Democratic.....	1880	6	26 280 2.00	‡1,617
Henry F. Lake, Jr., Editor and Publisher.							
Southwestern Lore.....	Quarterly.....	Archaeology.....	1933	1	52	98 x.75	‡400
C. T. Hurst, Editor; Colorado Archaeological Society, Publisher.							
Top O' The World v.....	Tuesday.....	Collegiate.....	1921	7	26	252 x1.50	‡1,000
Students of Western State College, Publishers.							
HAXTUN (O1), pop. 1,027; Phillips Co. (NE). 150 m E of Denver. CB&Q RR. Cheese factory. Diversified farming. Corn, wheat, oats, barley.							
Harvest +	Wednesday.....	Democratic.....	1919	7	24	280 2.00	
Leslie E. Taylor, Editor and Publisher.							
HAYDEN (E1 ½), pop. 554; Routt Co. (NW). 200 m NW of Denver. D&SL RR. Bank, Steamboat Springs. Harness factory. Agriculture. Sheep, cattle, wheat.							
Routt County Republican.....	Wednesday.....	Independent.....	1905	6	24	280 1.50	‡475
A. Zabel, Editor and Publisher.							
HOLLY (P6 ½), pop. 971; Prowers Co. (SE). 140 m E of Pueblo. AT&SF RR. Manufactures sugar, alfalfa meal. Elevator. Agriculture. Turkeys.							
Chieftain +	Thursday.....	Independent.....	1892	6	26	280 1.50	440
T. B. Dugan, Editor and Publisher.							
HOLYOKE † (P1), pop. 1,226; Phillips Co. (NE). 175 m E of Greeley. CB&Q RR. Creamery; elevators. Stock, grain, dairy, poultry farms. Sorghums.							
Enterprise +	Thursday.....	Independent.....	1901	6	26	280 2.00	1,200
E. W. Lindberg, Editor and Publisher.							
HOTCHKISS (D5), pop. 541; Delta Co. (W). 60 m SE of Grand Junction. D&RGW RR. Creamery; cider, planing mills. Pine, spruce timber. Agriculture. Apples, peaches, potatoes.							
Herald +	Thursday.....	Democratic.....	1905	6	26	276 1.50	‡390
Ben. H. Lyle, Editor and Publisher.							
HOT SULPHUR SPRINGS † (G2 ½), pop. 142; Grand Co. (N). On Grand River in Middle Park, 80 m NW of Denver. Railroad name, Sulphur. D&SL RR. Mountain resort. Hot mineral springs.							
Middle Park Times and Kremmling Register	} Thursday.....		Independent.....	1881	5	26 252 2.00	
Wallace Houston, Editor and Publisher.							
HUDSON (K2), pop. 346; Weld Co. (N). 25 m S of Greeley. CB&Q RR. Bank, Fort Lupton. Elevator. Agriculture. Alfalfa, sugar beets.							
News +	Thursday.....	Independent.....	1908	6	26	280 1.50	
C. A. Lederer, Editor and Publisher.							
HUGO † (N4), pop. 712; Lincoln Co. (E). 90 m NE of Colorado Springs. UP RR. Stock, grain, dairy, poultry farms. Corn, wheat.							
Eastern Colorado Plainsman and Range Leader +	Friday.....	Democratic.....	1912	7	26	304 2.00	1,580
J. J. Missemmer, Editor; Missemmer & Sterling, Publishers.							
IDAHO SPRINGS (J3), pop. 1,207; Clear Creek Co. (C). 35 m W of Denver. C&S RR. Saw mill; creamery. Resort, hot mineral springs. Gold, silver, lead, copper mines.							
Clear Creek Mining Journal + Friday.....	} Non-partisan.....		1924	8	24	301 2.00	1,000
H. O. Ashmun, Editor; Clear Creek Mining Journal, Inc., Publisher.							
IGNACIO (D8), pop. 464; La Plata Co. (SW). 150 m SE of Grand Junction. D&RGW RR. Pine, spruce timber. Stock, grain, dairy, poultry farms.							
Chieftain +	Friday.....	Independent.....	1910	6	26	276 1.50	
Charlotte and Fay Jones, Editors and Publishers.							
JOHNSTOWN (K2), pop. 767; Weld Co. (N). 19 m SW of Greeley. GW RR. Sugar processing plant; condensary. Agriculture. Sugar beets, grain, hay.							
Breeze +	Thursday.....	Independent.....	1905	6	26	280 2.00	
J. H. Burst, Editor; C. N. Burst, Publisher.							
JULESBURG † (P1), pop. 1,467; Sedgwick Co. (NE). On South Fork of Platte River, 135 m NE of Greeley. UP RR. Flour mill; hatchery. Agriculture.							
Grit-Advocate +	Thursday.....	Independent.....	1899	7	24	280 2.00	1,131
Donald E. Smith, Editor; Grit Printing Company, Inc., Publisher.							
KEENESBURG (K2), pop. 297; Weld Co. (N). 37 m NE of Denver. CB&Q RR. Bank, Greeley. Agriculture. Sugar beets, alfalfa, wheat.							
Keene Valley Sun.....	Thursday.....	Ind. Rep.....	1924	6	26	276 2.00	
G. C. Lewis, Editor; G. C. Lewis, B. M. Lewis, F. J. Lewis, Publishers.							
KIOWA † (L4), pop. 185; Elbert Co. (EC). 40 m SE of Denver. Railroad station, Castle Rock. AT&SF; D&RGW RRs. Creamery. Dairy, stock, grain farms. Alfalfa, beans, corn.							
County Seat News-Tribune.....	Friday.....	Republican.....	1885	6	26	280 1.50	
L. E. Fry, Editor; County Seat News-Tribune, Publisher.							
Divide Review.....	Friday.....	Democratic.....	1899	6	26	280 1.50	‡250
F. H. Lemon, Editor and Publisher.							
KIT CARSON (O5), pop. ×275; Cheyenne Co. (E). 150 m SE of Denver. UP RR. Stock farms. Corn, maize.							
Herald.....	Wednesday.....	Democratic.....	1910	5	26	248 1.00	‡488
R. K. Welch, Editor and Publisher.							

Circulation—★June and March A.B.C. Statements; §P.O. Statement; Bold face, sworn; †Publisher's Report; Light face, estimated. +Uses Mats. ◇Nonpareil ems, 12 to inch. ▽Agate lines, 14 to inch. †County Seat. Population—1930 Census; ×Dun & Bradstreet estimate. √Issued only during academic year. xSubscription included in membership fee.

	Estab	Cols	Width	Depth	Sub	Circ
KREMMLING (G2 ½), pop. 261; Grand Co. (N). 103 m W of Denver. D&SL RR. Saw mill. Stock farms. Middle Park Times and Kremmling Register—See Hot Sulphur Springs. Record+.....Wednesday.....1931 5 26 248 2.00 George S. Heaton, Editor and Publisher.						
LAFAYETTE (J2 ½), pop. 1,842; Boulder Co. (N). 12 m E of Boulder. C&S; CB&Q RRs. Bank, Louisville. Lignite coal mines. Agriculture. Grain, sugar beets, alfalfa. Leader+.....Friday.....Non-partisan.....1905 6 26 301 1.00 1,000 Mrs. Louise Sands, Editor; Lafayette Leader, Publisher.						
LA JARA (H8), pop. 602; Conejos Co. (S). 168 m SW of Pueblo. D&RGW RR. Fish hatchery. Agriculture. Grain, potatoes, stock. Gazette.....Thursday.....Democratic.....1916 7 24 280 2.00 465 Delavan W. Gee, Editor and Publisher.						
LA JUNTA + (M6 ½), pop. 7,193; Otero Co. (SE). On Arkansas River, 63 m SE of Pueblo. AT&SF RR. Railroad shops; creamery; apiary; canning factory; grain mill and elevator; meat packing plant. Agriculture. Sugar beets, melons, grain. Democrat+.....Evg.ex.Sun.....Democratic.....1897 8 24 287 6.00 1,150 La Junta Democrat, Publisher. Tribune+.....Friday.....Republican.....1878 6 26 280 1.75 775 C. E. Nelson, Editor and Publisher.						
LAKE CITY + (E6 ½), pop. 259; Hinsdale Co. (SW). 96 m SE of Grand Junction. Railroad station and bank, Gunnison. D&RGW RR. Gold mines. Stock farms. Silver World and The Lake } Thursday.....Republican.....1875 7 26 304 2.50 City Times } William C. Blair, Editor and Publisher.						
LAMAR + (O6), pop. 4,233; Prowers Co. (SE). 126 m E of Pueblo. AT&SF RR. Condensary; alfalfa meal and flour mills. Agriculture. Alfalfa, sugar beets, grain, stock. News+.....Evg.ex.Sun.....Independent.....1907 7 26 280 4.00 ★2,604 F. M. Betz, Editor; S. E. Colorado Publishing Company. Register+.....Wednesday.....Republican.....1886 5 26 252 1.50 Margaret Merrill, Editor; J. W. Merrill and Estate of G. B. Merrill, Publishers. Sparks+.....Morn.ex.Mon.....Independent.....1889 8 24 280 4.00 ★2,787 A. M. Mitchell, Editor; Sparks Publishing Company. Sunday circ. ★2,792						
LA SALLE (K2), pop. 564; Weld Co. (N). 42 m N of Denver. UP RR. Bank, Greeley. Creamery. Agriculture. Sugar beets, hay, stock. Record.....Friday.....Independent.....1922 6 26 280 1.00 275 E. F. Spittler, Editor and Publisher, Platteville.						
LAS ANIMAS + (N6 ½), pop. 2,517; Bent Co. (SE). 90 m E of Pueblo. AT&SF RR. Grain mill and elevator; beet-sugar factory. Stock, grain, poultry farms. Bent County Democrat+.....Friday.....Democratic.....1883 8 24 308 2.00 1,837 Arthur M. Wimmell, Editor; Wimmell & Tyler, Publishers. Leader+.....Tuesday.....Republican.....1873 6 26 280 1.00 †1,065 R. B. McDermott, Editor and Publisher.						
LA VETA (J7 ½), pop. 782; Huerfano Co. (S). 60 m SE of Pueblo. D&RGW RR. Bank, Walsenburg. Cheese factory. Mountain resort. Coal mines; pine timber. Diversified farming. Advertiser+.....Friday.....Independent.....1895 4 24 174 1.50 James B. Woody, Editor; The Advertiser, Publisher.						
LEADVILLE + (G4), pop. 3,771; Lake Co. (C). 175 m SW of Denver, banking city. D&RGW; C&S RRs. Smelting and refining. Gold, silver, lead, copper, zinc, molybdenum mines. Stock, dairy farms. { Carbonate Chronicle+.....Monday.....Independent.....1880 7 26 276 2.00 { Herald-Democrat+.....Evg.ex.Sun.....Independent.....1886 7 26 276 9.00 §3,372 H. C. Butler, Editor and Publisher.						
LIMON (M4), pop. 1,100; Lincoln Co. (E). 88 m SE of Denver. CRI&P; UP RRs. Grain, stock farms. Wheat, corn, beans. Eastern Colorado Leader+.....Friday.....Ind. Rep.....1912 6 26 280 2.00 †885 Dale and Ronald Cooley, Editors and Publishers.						
LITTLETON + (K3), pop. 2,019; Arapahoe Co. (NEC). 11 m S of Denver. D&RGW; AT&SF RRs. Manufactures trucks, fire extinguishers. Nurseries. Coal, gold mines. Grain farms. Wheat, sugar beets, hay. Independent+.....Friday.....Independent.....1888 7 24 273 2.00 1,676 Houstoun Waring, Editor; Independent Printing Co., Publisher.						
LONGMONT (J2), pop. 6,029; Boulder Co. (N). 35 m NW of Denver. GW; C&S; CB&Q RRs. Sugar, flour, planing mills; canning, brick, tile factories; creamery; hatchery. Agriculture. Alfalfa, sugar beets, grain. Ledger+.....Friday.....Republican.....1877 8 24 308 1.50 Fred C. Ferguson, Editor and Publisher. Times-Call+.....Evg.ex.Sun.....Independent.....1893 8 24 287 4.00 §2,810 Ray Lanyon, Editor; Times-Call Publishing Company, 655 Fourth Ave.						
LORETTO , pop. —; Arapahoe Co. (C). 7 m SW of Denver. D&RGW RR. Bank, Denver. Gold mines; timber. Loretto Heights College (Cath., women). Farming. { Heightsonian v.....Bi-weekly.....Collegiate.....1923 4 27 224 x2.00 Controlled free dist. 400 { T' Akra (The Heights) v.....Quarterly.....Collegiate.....1928 2 32 112 x1.50 Students of Loretto Heights College, Editors and Publishers.						

Circulation—★June and March A.B.C. Statements; §P.O. Statement; Bold face, sworn; †Publisher's Report; Light face, estimated. +Uses Mats. ◇Nonpareil ems, 12 to inch. ▽Agate lines, 14 to inch. †County Seat. Population—1930 Census. √Issued only during academic year. xSubscription included in membership fee.

COLORADO

Directory of Newspapers and Periodicals, 1939

	Estab	Cols	Width	Depth	Sub	Circ							
LOUISVILLE (J2 ½), pop. 1,681; Boulder Co. (N). 19 m N of Denver. C&S RR. Coal mines. Agriculture. Wheat, hay, corn, oats.													
Times +	Thursday	Independent	1908	6	26	269 2.00							
W. S. Withers, Editor and Publisher.													
LOVELAND (J2), pop. 5,506; Larimer Co. (N). 14 m S of Fort Collins. C&S; GW RRs. Diversified farming. Sugar beets, wheat.													
Big Thompson Valley News +	Thursday	Ind. Dem.	1922	6	26	280 2.00							
W. E. Woodward, Publisher.													
{ Reporter +	Thursday	Independent	1880	7	26	280 1.00							
							Reporter-Herald +	Evg. ex. Sun.	Independent	1908	7	26	280 4.50
							R. J. Ball, Editor; Ball & Etter, Publishers.						
LYONS (J2), pop. 567; Boulder Co. (N). 18 m N of Boulder. CB&Q RR. Bank, Longmont. Saw mill. Timber; red sandstone quarry. Fruit farms.													
Recorder +	Friday	Democratic	1900	6	26	280 1.50							
F. E. Holmes, Editor and Publisher.													
MANCOS (C8), pop. 646; Montezuma Co. (SW). 123 m SE of Grand Junction. RGS RR. Bank, Dolores. Coal mines. Diversified farming. Hay, grain.													
Times-Tribune +	Friday	Democratic	1892	6	26	280 2.00							
T. R. Mahan, Editor; Mahan & Son, Publishers.													
MANITOU SPRINGS (K5), pop. 1,205; El Paso Co. (EC). 5 m W of Colorado Springs. MIT; M&PP RRs. Tourist and health resort. Sanatorium. Mineral water bottled; lime manufactured.													
Pikes Peak Herald +	Tourists	1938	6	26	276								
Issued every evening in July and August; weekly May, June and Sept.; not issued Oct. 1 to May 15. Subscription, 15c a copy.													
Ruth Morehouse, Editor; Sanford Jarrell, Publisher.													
Pikes Peak Journal +	Friday	Republican	1882	7	24	280 2.00							
W. J. Graham, Editor; Pikes Peak Journal, Publisher.													
Pikes Peak News	Daily	Tourist & Local	1896	4	26	196							
Issued during summer season; price 15c per copy.													
J. R. Spencer, Publisher.													
MANZANOLA (M6 ½), pop. 578; Otero Co. (SE). 42 m SE of Pueblo. AT&SF RR. Cannery; melons packed. Agriculture. Sugar beets, tomatoes, cantaloupes.													
Sun +	Friday	Republican	1901	5	24	224 1.50							
G. E. Bicknell, Editor and Publisher.													
MEAD (K2), pop. 152; Weld Co. (N). 45 m N of Denver. GW RR. Bank, Longmont. Agriculture.													
Gazette +	Thursday	Independent	1930	6	26	280 1.00							
C. N. Brust, Editor and Publisher, Johnstown.													
MEEKER † (D2 ½), pop. 1,069; Rio Blanco Co. (NW). On White River, 40 m N of Rifle, nearest railroad station. D&RGW RR. Creamery; flour mill. Hunting and fishing resort. Pine, spruce timber. Diversified farming.													
Herald +	Thursday	Independent	1885	6	26	276 2.00							
R. G. Lyttle, Editor and Publisher.													
MERINO (N1 ½), pop. 230; Logan Co. (NE). 85 m NE of Greeley. CB&Q; UP RRs. Bank, Sterling. Cheese factory. Agriculture. Sugar beets, barley, alfalfa.													
Tri-County Herald +	Thursday	Independent	1909	5	26	252 1.00							
F. E. Bellus, Editor; C. H. Van Scoy, Publisher.													
MILLIKEN (K2), pop. 483; Weld Co. (N). 50 m NE of Denver. GW; UP RRs. Bank, Johnstown. Sugar factory. Agriculture.													
Mail	Thursday	Independent	1909	5	26	252 1.00							
O. L. Altvater, Editor; Mail Printing Co., Publisher.													
MONTE VISTA (G7), pop. 2,610; Rio Grande Co. (S). 180 m SW of Pueblo. SLC; D&RGW RRs. Flour mill; machine shops. Dude ranches. Gold, silver, copper mines; spruce, pine timber. Diversified farming.													
Journal +	Friday	Republican	1888	7	24	280 2.00							
Jas. W. Conant, Editor and Publisher.													
MONTROSE † (D5 ½), pop. 3,566; Montrose Co. (W). 60 m SE of Grand Junction. D&RGW RR. Meat packing plant; flour mill; creamery; apiary. Gold mine; spruce timber. Agriculture. Wheat, potatoes, grain, sugar beets.													
{ Enterprise +	Friday	Independent	1883	8	24	287 2.50							
							E. L. Milner, Editor; Press Printing Company, Publisher.						
							Press +	Evg. ex. Sun.	Republican	1907	8	24	287 6.00
C. E. Adams, Editor; Press Printing Company, Publisher.													
NEW RAYMER (M1 ½), pop. 254; Weld Co. (N). 60 m NE of Greeley. CB&Q RR. Bank, Ft. Morgan. Grain, poultry, stock, dairy farms. Wheat, beans, corn.													
Raymer Enterprise	Thursday	Republican	1910	4	24	175 1.50							
C. R. Graves, Editor; Raymer Enterprise, Publisher.													
NIWOT (J2), pop. ×175; Boulder Co. (N). 30 m NW of Denver, banking city. C&S RR. Alfalfa meal mill. Agriculture. Alfalfa, hay, sugar beets, grain.													
Tribune	Friday	Democratic	1921	5	26	248 1.25							
Newman Hays, Editor; Florence N. Hays, Publisher.													
NUNN (K1), pop. 196; Weld Co. (N). 68 m NE of Denver. UP RR. Bank, Ault. Agriculture. Wheat, pinto beans, dairy products.													
News	Friday	Ind. Rep.	1907	4	26	185 2.00							
Ulrich E. Madden, Editor and Publisher.													
OAK CREEK (F2), pop. 1,211; Routt Co. (NW). 180 m NW of Denver. D&SL RR. Bank, Steamboat Springs. Bottling works. Coal mines; timber. Agriculture. Cattle, sheep, hay, grain, lettuce, potatoes.													
Oak Creek Times and Yampa	Thursday	Republican	1908	7	24	280 1.00							
Leader													
C. M. McConnell, Editor and Publisher.													

Circulation—*June and March A.B.C. Statements; †P.O. Statement; Bold face, sworn; ‡Publisher's Report; Light face, estimated. + Uses Mats. ◊ Nonpareil ems. 12 to inch. ∇ Agate lines. 14 to inch. †County Seat. Population—1930 Census; ×Dun & Bradstreet estimate.

Directory of Newspapers and Periodicals, 1939

COLORADO

	Estab	Cols	Width	Depth	Sub	Circ
OLATHE (D5), pop. 593; Montrose Co. (W). 52 m SE of Grand Junction. D&RGW RR. Pine timber. Agriculture. Beets, onions, potatoes, grain, hay.						
Criterion.....	Thursday.....	Republican.....	1905	6	26	280 1.00
Partly free distribution. Bud Woodard, Editor; Chas. E. Adams, Jr., Publisher.						
ORDWAY † (M6), pop. 1,139; Crowley Co. (SE). 48 m E of Pueblo. MP RR. Alfalfa meal mill; creamery. Agriculture. Cantaloupes, sugar beets, alfalfa, turkeys.						
New Era +.....	Friday.....	Ind. Rep.....	1902	7	24	276 2.00
L. I. Giffin, Editor and Publisher.						
OTIS (O2), pop. 529; Washington Co. (NE). 100 m SE of Greeley. CB&Q RR. Grain, stock, dairy, poultry farms. Corn, wheat, beans.						
Independent.....	Thursday.....	Independent.....	1911	6	26	280 2.00
John W. Graves, Editor and Publisher.						
OURAY † (D6½), pop. 707; Ouray Co. (SW). 85 m SE of Grand Junction. D&RGW RR. Bottling works. Gold, silver, copper, lead mines; hot mineral springs. Diversified farming. Grain, hay, potatoes.						
Herald +.....	Friday.....	Independent.....	1883	6	26	276 2.00
C. R. Spencer, Editor and Publisher.						
OVID (F1), pop. 649; Sedgwick Co. (NE). 165 m NE of Denver. UP RR. Bank, Julesburg. Dairy, stock, truck, grain farms.						
Record +.....	Thursday.....	Independent.....	1925	6	26	280 1.50
K. F. Varner, Editor; Ovid Record, Publisher.						
PAGOSA SPRINGS † (F8), pop. 804; Archuleta Co. (S). On Rio de San Juan, 60 m E of Durango. Railroad station, Lumberton, N. M. D&RGW RR. Hot springs. Saw mill; creamery. Stock, grain farms. Hay.						
Sun +.....	Friday.....	Democratic.....	1909	6	26	280 2.00
F. L. Bradshaw, Editor; Pagosa Springs Sun, Publisher.						
PALISADE (C4), pop. 851; Mesa Co. (W). 13 m E of Grand Junction. D&RGW RR. Sack factory. Coal mines. Fruit farms. Peaches.						
Tribune +.....	Friday.....	Ind. Rep.....	1903	7	24	280 2.00
J. Guy Bailly, Editor and Publisher.						
PAONIA (D5), pop. 958; Delta Co. (W). 75 m SE of Grand Junction. D&RGW RR. Ships fruit. Coal mines. Fruit, grain farms.						
Paonian +.....	Thursday.....	Independent.....	1904	6	26	276 2.00
Arthur L. Craig, Editor and Publisher.						
PEETZ (N1), pop. 244; Logan Co. (NE). 25 m N of Sterling, banking town. CB&Q RR. Elevator. Agriculture. Wheat, barley, corn.						
Gazette +.....	Friday.....	Republican.....	1917	6	26	276 2.00
George E. Hungerford, Editor and Publisher.						
PENROSE (J6), pop. ×400; Fremont Co. (SC). 30 m NW of Pueblo. Railroad station. Portland. AT&SF; D&RGW RRs. Bank, Florence. Agriculture. Cherries, apples, cantaloupes.						
Press +.....	Friday.....	Democratic.....	1909	5	26	252 1.50
Harry M. Fleenor, Editor and Publisher.						
PLATTEVILLE (K2), pop. 533; Weld Co. (N). 17 m SW of Greeley. UP RR. Pickle factory. Dairy, stock, truck, grain, poultry farms. Sugar beets.						
Herald +.....	Thursday.....	Independent.....	1908	6	26	280 1.50
E. F. Spittler, Editor and Publisher.						
PUEBLO † (K6), pop. 50,096; Pueblo Co. (SEC). On Arkansas River, 42 m S of Colorado Springs. C&S; CK; AT&SF; D&RGW; MP RRs. Airport. Manufactures iron, steel products, brick, tile, brooms, butter, plumbing supplies, tents, awnings, flour, caskets, saddlery. Meat packing. Three banks; bank clearings (12-31-36), \$35,727,764; deposits (12-31-36), \$26,372,383. 18,000 electric (AC) meters; 5,478 gas (nat.) meters; 11,430 telephones. Clay pits; stone quarries; coal mines.						
Chieftain +.....	Morn. ex. Sun.....	Independent.....	1868	8	24	294 7.80 ★★9,121
H. M. Miller, Editor; Frank S. Hoag, Sr., Publisher.						
Star-Journal +.....	Evg. ex. Sun.....	Independent.....	1901	8	24	294 7.80 ★★12,231
R. C. Taylor, Editor; Frank S. Hoag, Sr., Publisher.						
Star-Journal and Chieftain +.....	Sunday.....	Independent.....	1868	8	24	294 3.00 ★★22,916
H. M. Miller, Editor; Frank S. Hoag, Sr., Publisher.						
Colorado Tribune +.....	Friday.....	Ind. Dem.....	1933	5	24	252 1.00
George J. Knapp, Editor and Publisher, 204 Chester St.						
Indicator +.....	Saturday.....	Republican.....	1890	7	27	280 1.00
Patrick Byrnes, Editor and Publisher, 312 Northern Ave.						
Unione, L' + (Italian).....	Friday.....	Independent.....	1897	6	26	280 2.00
Vincent Massari, Editor; L'Unione Publishing Company, 320 S. Victoria Ave.						
Western Ideal + (Negro).....	Thursday.....	Republican.....	1911	4	26	238 1.00
M. O. Seymour, Editor; Western Ideal Publishing Co., 619 Greenwood St.						
REDCLIFF (G3½), pop. 544; Eagle Co. (NWC). 115 m SW of Denver. D&RGW RR. Bank, Eagle. Iron sulphide ore, gold, silver, copper mines; pine timber. Stock farms.						
Holy Cross Trail.....	Thursday.....	Republican.....	1921	6	26	280 1.00
O. W. Daggett, Editor and Publisher.						
RICO † (D7), pop. 447; Dolores Co. (SW). 200 m E of Grand Junction. RGS RR. Bank, Dolores. Smelting and refining. Lead, zinc, some gold, silver, copper mines.						
Rico-Dove Creek News.....	Friday.....	Independent.....	1879	6	26	276 2.00
H. A. Wood, Editor and Publisher.						

Circulation—★Sept. A.B.C. Statement; ★June and March A.B.C. Statements; \$P.O. Statement; Bold face, sworn; †Publisher's Report; Light face, estimated. + Uses Mats. ◊ Nonpareil cms, 12 to inch. ▽ Agate lines, 14 to inch. †County Seat. Population—1930 Census. ×Dun & Bradstreet estimate.

COLORADO

Directory of Newspapers and Periodicals, 1939

	Estab	Cols	Width	Depth	Sub	Circ
RIFLE (D3½), pop. 1,287; Garfield Co. (W). 200 m W of Pueblo. D&RGW RR. Flour mill. Pine, spruce timber. Oil, gas wells. Diversified farming. Live stock, sugar beets, hay, potatoes.						
Telegram +	Thursday	Independent	1891	7	26 294 2.00	‡1,261
J. H. Barley, Editor and Publisher.						
ROCKY FORD (M6½), pop. 3,426; Otero Co. (SE). On Arkansas River, 53 m SE of Pueblo. AT&SF RR. Manufactures beet sugar, canned vegetables, creamery products, brooms, pumps. Agriculture. Seed raised. Sugar beets, cantaloupes, cucumbers, onions, cattle, sheep, hogs, poultry.						
Enterprise +	Friday	Republican	1887	6	26 280 1.50	‡935
Will R. Monkman, Editor and Publisher.						
Gazette-Topic +	{Evg.ex.Sat. & Sun.	Independent	1900	5	24 210 3.00	‡2,500
John B. Lacy, Editor; J. B. Lacy & Company, Publishers.						
Tribune +	Friday	Independent	1897	7	24 280 1.50	1,050
G. D. Brown, Editor; R. J. and G. D. Brown, Publishers.						
SAGUACHE † (G6), pop. 1,010; Saguache Co. (SW). Railroad station, Moffat. D&RGW RR. Gold, silver, copper, lead mines. Stock farms. Potatoes.						
Crescent	Thursday	Independent	1879	6	26 280 2.00	975
Mrs. R. I. Coombs, Editor; Mrs. Mary E. Ogden, Publisher.						
SALIDA † (G5½), pop. 5,065; Chaffee Co. (C). 90 m NW of Pueblo. D&RGW RR. Railroad division point and shops. Granite finishing, creosoting plants; bottling, sheet metal works. Trout hatchery. Lime rock, gold, silver, lead, fluor spar mines. Dairy, truck, poultry, grain farms.						
Mail +	{Evg.ex.Sun. & Sun.	Ind. Dem.	1880	5	24 224 4.00	‡1,418
John M. O'Connell, Editor and Publisher.						
Record +	Tues. & Fri.	Ind. Rep.	1882	7	24 280 3.00	2,499
H. R. Moore and Wm. J. Marquardt, Editors; Salida Record, Publisher.						
SAN LUIS † (J8), pop. ×1,200; Costilla Co. (S). 85 m SW of Pueblo. Railroad station, San Acacio. SLYS RR. Roller mill. Truck farms. Cauliflower.						
Costilla County Democrat +	Saturday	Democratic	1923	7	26 280 2.00	‡400
(Span. & Eng.) Frank La Combe, Editor and Publisher.						
SEDGWICK (P1), pop. 444; Sedgwick Co. (NE). 157 m NE of Denver. UP RR. Agriculture. Sugar beets, wheat, corn.						
Crook News	Thursday		1936	6	26 273 1.00	
J. F. Lunsford, Editor; Crook News, Publisher.						
Independent +	Thursday	Ind. Rep.	1910	7	24 280 2.00	
J. F. Lunsford, Editor and Publisher.						
SEIBERT (O4), pop. 273; Kit Carson Co. (E). 138 m SE of Denver. CRI&P RR. Bank, Flagler. Stock, dairy, poultry, grain farms. Corn, cattle, hogs.						
Prairie Settler +	Friday	Independent	1905	7	24 280 1.50	448
Carl Van Scoy, Editor; T. Guard, Publisher.						
SILVERTON † (D7), pop. 1,301; San Juan Co. (SW). 172 m SW of Pueblo. D&RGW; SN RRs. Bank, Durango. Trout fisheries. Lead, silver, gold, copper mines; spruce timber.						
Standard +	Friday	Independent	1872	6	26 280 2.50	412
Lloyd S. Jones, Editor and Publisher.						
SIMLA (L4), pop. 351; Elbert Co. (EC). 50 m E of Colorado Springs. CRI&P RR. Bank, Limon. Elevator. Grain, stock, poultry farms. Beans, corn, wheat.						
Sun	Wednesday	Ind. Dem.	1916	6	26 280 1.50	
G. A. Stewart, Editor and Publisher.						
SPRINGFIELD † (O8), pop. 1,393; Baca Co. (SE). 170 m SE of Pueblo. AT&SF RR. Stock, dairy, grain farms. Broom corn, maize, corn, wheat.						
Democrat-Herald +	Thursday	Democratic	1887	7	26 301 1.50	990
Juanita Williams, Editor and Publisher.						
Plainsman +	Tues. & Fri.	Republican	1918	7	24 280 1.50	1,100
Bruce A. Thompson, Editor and Publisher.						
STEAMBOAT SPRINGS † (F1½), pop. 1,198; Routt Co. (NW). 180 m NW of Denver. D&SL RR. Flour, planing mills; cheese factory. Tourist resort. Mineral springs. Pine timber. Agriculture. Hay, grain, berries.						
Steamboat Pilot +	Thursday	Ind. Dem.	1885	8	24 301 2.00	1,430
Charles H. Leckenby, Editor and Publisher.						
STERLING † (N1), pop. 7,195; Logan Co. (NE). 100 m E of Greeley. UP; CB&Q RRs. Manufactures sugar, electrical specialties, creamery products. Diversified farming. Sugar beets, alfalfa, wheat, corn, stock.						
{ Advocate +	{Evg.ex.Sun.	Independent	1910	8	24 280 6.00	6,539
{ Northeastern Colorado News +	Thursday	Republican	1885	8	24 280 .50	1,682
A. M. Biggerstaff, Editor; Advocate Publishing Company.						
Farm Journal +	Thursday	Democratic	1895	7	24 280 1.50	2,734
C. O. Unfug, Editor; Journal Publishing Company.						
STRASBURG (L3), pop. ×250; Arapahoe Co. (NEC). 37 m E of Denver. UP RR. Dairy, grain, poultry farms. Beans.						
Eastern Colorado News +	Thursday	Independent	1916	6	26 273 2.00	‡297
Frank L. Hunter, Editor and Publisher.						
STRATTON (O4), pop. 507; Kit Carson Co. (E). 150 m SE of Denver. CRI&P RR. Stock, dairy, poultry, grain farms. Corn, wheat.						
Press +	Thursday	Independent	1908	6	26 273 1.50	715
Roy E. Herburger, Editor and Publisher.						

Circulation—★June and March A.B.C. Statements; †P.O. Statement; Bold face, sworn; ‡Publisher's Report; Light face, estimated. +Uses Mats. ◇Nonpareil ems. 12 to inch. ∇Gauge lines. 14 to inch. †County Seat. Population—1930 Census; ×Dun & Bradstreet estimate.

CONNECTICUT

Population 1,717,000 (U. S. Estimate 1935)

State Capital, HARTFORD

Connecticut is bounded on the north by Massachusetts, east by Rhode Island, south by Long Island Sound and west by New York. The average length from east to west is 86 miles; average breadth, 55 miles. The total land area is 4,820 square miles; rank in area (1930), forty-sixth.

The eastern part of the state has many ridges of low hills with fertile valleys. The Connecticut River valley, at a distance from the Sound, is very fertile. In the south the land is broken and the soil sandy, but when well fertilized yields good crops. The valleys of the Connecticut and Housatonic Rivers are immensely productive. In the west the surface is rough and the hills are abrupt, rising to an altitude of nearly 2,000 feet. The state has an unusual water supply for industrial uses. The climate is temperate but subject to sudden changes, yet the extremes of heat and cold are less than in the other New England States. The Weather Bureau at Hartford gives the temperature (annual monthly mean) as 49.7; highest on record, 101; lowest on record, -18. Total annual precipitation, 44.90 inches.

The State of Connecticut, and especially its capital city, Hartford, is noted for the extent and solidity of its insurance interests. There are hundreds of beautiful country homes of New York and other city people in the state, especially in the western part. The state has many fine educational institutions, including Yale University at New Haven, founded in 1701. The Connecticut River is open to navigation from its mouth to Hartford. The Thames River is likewise navigable by Sound steamers as far as its formation by the Yantic and Shetucket Rivers in Norwich City, and steamers ply regularly between that city and New York and in the summer season to the shore resorts. Shipping, except for coastwise water-borne traffic, is today relatively negligible.

POPULATION

Rank among the states, twenty-eighth. Urban population (1930), 70.4%. Of the 1,576,673 white persons, 382,871 are foreign born: 71,074 from the British Isles; Italians, 87,123; Poles, 49,267; Russians, 25,769. The Negro population is about 2%.

AGRICULTURE

Number of farms (1935), 32,157. An increase of 14,962 since 1930. Average acreage per farm, 64.7. Average value per farm, \$8,828. Value of land and buildings, \$283,883,908. Number of farms: 175 to 259 acres, 1,397; 100 to 174 acres, 4,134; 50 to 99 acres, 6,352; 20 to 49 acres, 7,355; owner-operated farms, 29,326. Colored farmers, 60 farms.

Gross receipts from sale of crops (1937), \$18,775,000; live stock and live stock products, \$30,175,000.

Cash income from chief crops (1937): tobacco, \$7,650,000, rank, seventh; potatoes, \$1,850,000, rank, twenty-third; apples, \$1,450,000, rank, sixteenth. Other important crops are: all hay, peaches, grapes, peas, corn, oats.

Farm animals (on farms, 1937): all cattle and calves, \$13,546,000, rank, forty-second; horses and colts, \$3,344,000, rank, forty-first.

Poultry and eggs (1937): chickens, \$2,503,000, rank, twenty-fourth; eggs, \$5,310,000, rank, twenty-third.

Dairy products (1936): ice cream, 2,580,000 gallons; milk (1937), \$20,521,000.

FISHERIES

Total catch (1935), \$1,216,970. Principal fish: oysters, flounders.

FORESTS

Total commercial forest area (1930), 1,582,000 acres. Lumber production (1936): 32 mills producing 9,034 M feet b. m. Principal woods: oak, white pine, hemlock.

MANUFACTURES

Number of establishments (1935), 2,840; employing 224,086. Value of products, \$906,423,010, rank, fourteenth. Leading industries: non-ferrous metal alloys; non-ferrous metal products, except aluminum (not elsewhere classified), \$94,502,984; electrical machinery, apparatus and supplies, \$59,467,597; machine shops, \$42,641,034; wool and hair manufactures, \$36,275,411; hardware (not elsewhere classified), \$31,540,852; cotton manufactures, \$31,148,855; hats, except cloth hats and millinery, \$27,912,977; women's apparel (not elsewhere classified), \$27,525,628; printing and publishing (newspapers and periodicals), \$21,239,241; typewriters and parts, \$20,082,713; bread and other bakery products, \$18,815,056; clocks, watches, time-recording devices, and materials and parts, except watchcases, \$15,395,186; silverware and plated ware, \$15,112,575; machine tools, \$13,794,609; rayon manufactures, \$11,866,936; boxes, paper (not elsewhere classified), \$10,477,397; paper, \$10,033,571. Other industries from \$10,000,000 to \$5,000,000: rubber goods other than tires, inner tubes, and boots and shoes; silk manufactures; cutlery (not including silver and plated cutlery) and edge tools; machinery (not elsewhere classified); wire drawn from purchased rods; dyeing and finishing cotton, rayon and silk; screw-machine products and wood screws; men's cotton collars, nightwear, shirts and work clothing; printing and publishing, book, music and job; needles, pins, hooks and eyes, and slide and snap fasteners; firearms; stamped and pressed metal products, enameling, japanning, and lacquering; wirework (not elsewhere classified); steam and hot-water heating apparatus and steam fittings; chemicals (not elsewhere classified); tools, not including edge tools, machine tools, files, or saws; men's furnishing goods; knit goods; cash registers, adding and calculating machines and others except typewriters; gas, manufactured, illuminating and heating; foundries.

MINERALS

Total value (1936), \$3,573,000, rank, forty-third. Principal mineral products: stone, clay products, sand and gravel, lime.

MISCELLANEOUS

Number of telephones (1937), 347,400, rank, sixteenth. Motor vehicles registered (1937), 436,564, rank, twenty-first. Number of families having radio sets (1937), 402,100, or 92.0%. Number of post offices (1936-37), 310; gross postal receipts, \$11,217,972.39, rank, fifteenth. Number of retail stores (1935), 24,464; sales, \$556,722,000.

	Etab	Cols	Width	Depth	Sub	Circ			
SUGAR CITY (M6) , pop. 598; Crowley Co. (SE). 60 m E of Pueblo. MP RR. Bank, Ordway. Beet-sugar factory. Agriculture. Sugar beets, cantaloupes, alfalfa.									
Gazette +	Thursday	Independent	1900	6	26	280	1.50	\$675	
H. E. Farr and M. B. Farr, Editors; H. E. Farr, Publisher.									
TELLURIDE† (D7) , pop. 512; San Miguel Co. (SW). 88 m SE of Grand Junction.									
RGS RR. Bank, Montrose. Brewery. Gold, silver, copper, lead mines. Dairying.									
San Miguel Co. Journal +	Friday	Democratic	1881	7	24	280	2.50	814	
Paul Vohs, Editor; Journal Printing Company, Publisher.									
TRINIDAD† (K8) , pop. 11,732; Las Animas Co. (SE). On Purgatory River, 90 m S of Pueblo. D&RGW; AT&SF; C&S; C&SE RRs. Manufactures butter, beer, candy, tile, brick, brooms, mattresses, sausage. Coal mines. Dairy farms. Sugar beets, alfalfa, beans, peas.									
Anunciador, El + (Span.)	Friday	Democratic	1906	7	26	280	2.00	1,100	
Della Cruz, Editor; Mrs. Mary K. Cruz, Publisher, 202 Church St., Box 144.									
Chronicle-News +	Evg. ex. Sun.	Independent	1877	8	24	280	6.00	3,499	
Chronicle-News +	Thursday	Independent	1879	5	24	224	1.50	246	
F. E. Winsor, Editor; Chronicle-News Publishing Co.									
Corriere di Trinidad + (Ital.)	Friday	Independent	1903	5	30	224	2.00	1,900	
John Maio, Editor and Publisher, Box 751.									
Free Press +	Thursday	Republican	1911	6	26	280	2.00		
Glenn Penno, Editor; Free Press Ptg. Co., Pub., Church at Convent St.									
Light +	Morn. ex. Sun. & Mon.	Independent	1932	5	25	224	2.50	\$4,250	
A. W. Wright, Editor; Morning Light Publishing Co., 305 West Main St.									
Progreso, El + (Span. & Eng.)	Friday	Democratic	1889	6	26	280	2.00		
Glenn Penno, Editor; Free Press Ptg. Co., Pub., Church at Convent St.									
WALDEN† (G1) , pop. 284; Jackson Co. (N). 66 m SW of Laramie, Wyo., nearest banking town. LNP&W RR. Coal mines. Stock farms. Hay.									
Jackson County Star +	Wednesday	Independent	1913	6	24	278	2.00	\$600	
L. C. Varner, Editor and Publisher.									
WALSENBURG† K7) , pop. 5,503; Huerfano Co. (S). 52 m S of Pueblo. D&RGW; C&S RRs. Flour mill; bottling works; meat packing plant; creamery. Coal mines; timber. Stock farms.									
Clarín, El + (Span.)	Tuesday	Independent	1934	4	24	182	1.00	\$900	
Partly free distribution. Agapito Atencio, Editor and Publisher.									
World-Independent +	Evg. ex. Sat. & Sun.	Independent	1887	5	24	210	3.50	1,899	
E. T. Childers, Editor; Consolidated Publishing Co.									
WALSH (P8) , pop. 454; Baca Co. (SE). 200 m SE of Pueblo. AT&SF RR. Grain farms. Maize, broom corn, wheat.									
Tab +	Thursday	Ind. Dem.	1928	5	26	210	1.00	452	
Royal A. Young, Editor and Publisher.									
WELLINGTON (K1) , pop. 533; Larimer Co. (N). 37 m S of Cheyenne, Wyo. C&S RR. Bank, Fort Collins. Agriculture. Sugar beets, grain, feed.									
Sun.	Thursday	Independent	1905	7	26	280	1.50	\$550	
John E. Pope, Editor and Publisher.									
WESTCLIFFE† (J6) , pop. 335; Custer Co. (SC). 62 m W of Pueblo. D&RGW RR. Creamery. Silver, lead mines. Stock farms. Hay, grain, cattle.									
Wet Mountain Tribune +	Friday	Non-partisan	1883	7	26	266	2.00		
M. R. Alexander, Editor and Publisher.									
WIGGINS (L2) , pop. ×300; Morgan Co. (NE). 60 m NE of Denver. CB&Q RR. Bank, Fort Morgan. Agriculture. Wheat, pinto beans, corn.									
Courier +	Thursday	Democratic	1910	5	24	205	1.00	1,500	
S. R. Clements, Editor and Publisher.									
WINDSOR (K1 ½) , pop. 1,852; Weld Co. (N). 12 m W of Greeley. GW; C&S RRs. Sugar refinery. Diversified farming. Sugar beets, potatoes, hay.									
Colorado Odd Fellow	Monthly	I. O. O. F.	1895	4	26	192	1.00	\$800	
Roy Ray, Editor; Grand Lodge, I. O. O. F., Publisher.									
Poudre Valley +	Thursday	Ind. Dem.	1898	6	26	276	2.00	\$725	
Roy Ray, Editor and Publisher.									
WRAY† (P2 ½) , pop. 1,785; Yuma Co. (NE). 185 m NE of Denver. CB&Q RR. Elevators; hatchery; creamery. Grain farms. Wheat, corn, barley, sorghums.									
Gazette +	Thursday	Republican	1902	5	24	224	2.00	931	
G. M. MacGinnis, Editor; Wray Gazette, Publisher.									
Rattler +	Thursday	Republican	1886	6	26	280	2.00	1,080	
Frank E. La Shelle, Editor and Publisher.									
YUMA (O2) , pop. 1,360; Yuma Co. (NE). 138 m NE of Denver. CB&Q RR. Flour mill; hatchery. Grain, dairy, stock, poultry farms. Corn, wheat.									
Pioneer +	Thursday	Democratic	1885	6	26	276	2.00	\$847	
T. H. Woodbury, Editor and Publisher.									

Circulation—★June and March A.B.C. Statements; †P.O. Statement; Bold face, sworn; ‡Publisher's Report; Light face, estimated. + Uses Mats. ◊ Nonpareil ems, 12 to inch. ▽ Agate lines, 14 to inch. †Country Seat. Population—1933 Census; ×Dun & Bradstreet estimate.

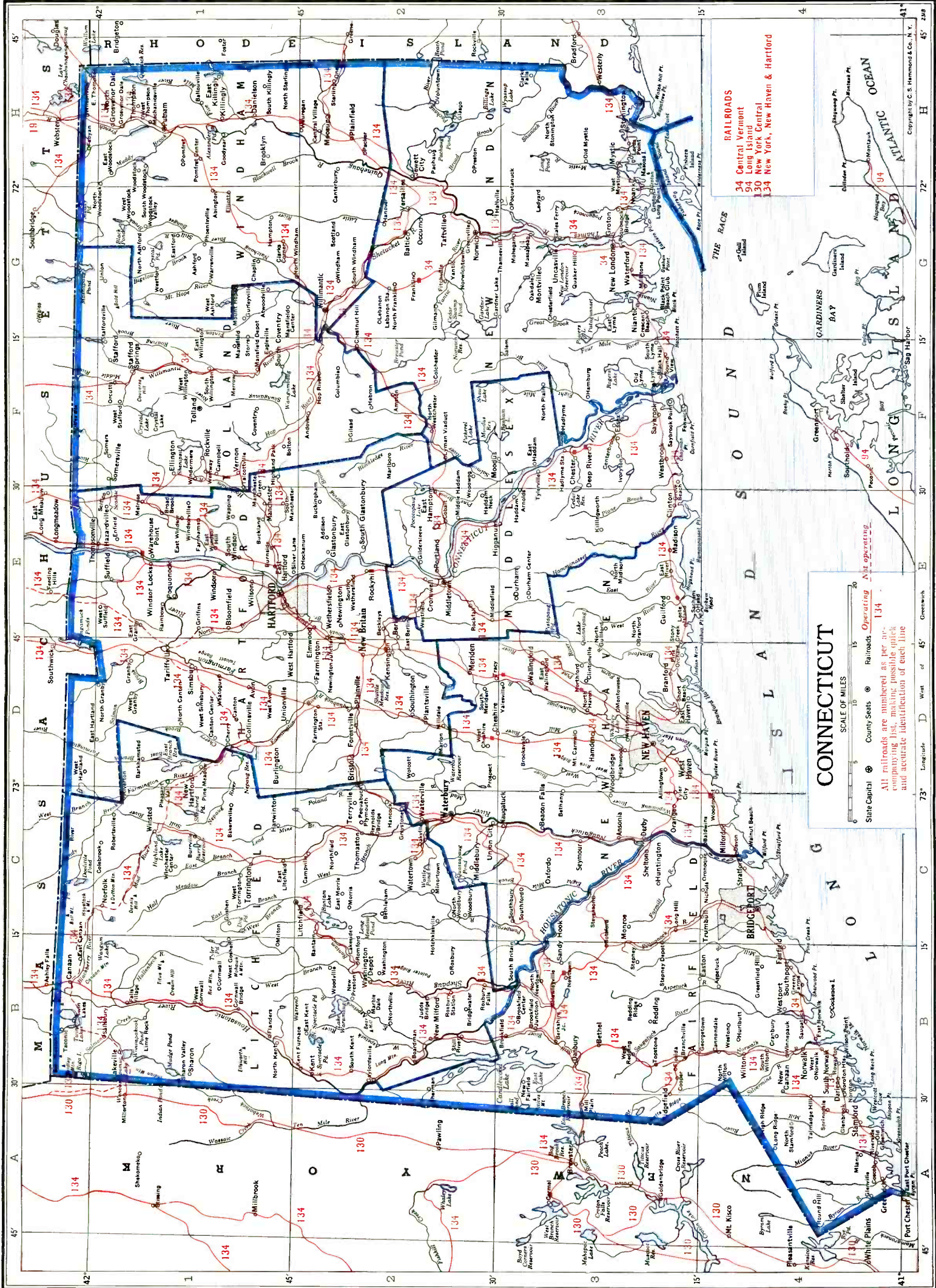

RAILROADS
 34 Central Vermont
 94 Long Island
 130 New York Central
 134 New York, New Haven & Hartford

THE RACES

SOUND

ISLAND

SLAND

ON

ELD

PORT

FIELD

PLAINS

PORT

CONNECTICUT

SCALE OF MILES
 0 5 10 15 20

State Capital ● County Seats ● Railroads Operating Not operating
 134
 All railroads are numbered as per accompanying list, making possible quick and accurate identification of each line

CONNECTICUT NEWSPAPER AND PERIODICAL STATISTICS

Newspapers		Periodicals	
Period of Issue	Number	Period of Issue	Number
Daily	29	Daily	1
Evening Dailies	(23)	Semi-weekly	1
Morning Dailies	(6)	Weekly	25
Daily, with Sunday edition	(5)	Semi-monthly	1
Semi-weekly	2	Monthly	33
Weekly	57	Twelve times a year	1
Total Newspapers	88	Bi-monthly	2
		Quarterly	7
		Six times during year	2
		Five times a year	1
		Total Periodicals	74

Total number of publications..... 162
 County seats (indicated by †) having publications..... 9
 Total number of towns having publications..... 61

LIST OF COUNTIES

Total number of counties 8.

County, Location on Map, and County Seat	Pop.	County, Location on Map, and County Seat	Pop.
Fairfield (SW), Bridgeport.....	386,702	New London (SE), New London and Norwich	118,966
Hartford (N), Hartford.....	421,097	Tolland (N), Tolland.....	28,659
Litchfield (NW), Litchfield.....	82,556	Windham (NE), Putnam and Willimantic	54,086
Middlesex (S), Middletown.....	51,388		
New Haven (S), New Haven.....	463,449		

For circulation figures for daily papers see also Daily Newspaper List in back of Directory. Occasionally it is possible to incorporate a later figure in that list.

County	Location on Map, and County Seat	Pop.	Estab	Cols	Width	Depth	Sub	Circ
ANSONIA (C3), pop. 19,898; New Haven Co. (S). On Naugatuck River, 10 m W of New Haven. NYNH&H RR. Manufactures brass, copper, machinery, textiles, electrical equipment, eyelets, paper boxes, metal specialties, roofing.								
Sentinel +		Evg.ex.Sun.....Independent.....	1871	8	24	294	7.80	★ ★ 7,900
J. F. Sexton, Editor; Emerson Bros., Inc., Publisher.								
BRANFORD (D3 1/2), pop. 2,365; New Haven Co. (S). 8 m SE of New Haven. NYNH&H RR. Manufactures malleable iron fillings, wire, shirts, furnaces, boats, crucible steel, screens. Shore resort. Agriculture.								
Review and East Haven News +		Thursday.....Independent.....	1928	7	26	280	2.00	†1,320
J. C. Carr, Editor; Meyer Leshine, Publisher.								
BRIDGEPORT † (C4), pop. 146,716; Fairfield Co. (SW). Port of entry on Long Island Sound, 57 m NE of New York. NYNH&H RR. Airport. Manufactures electrical appliances, ammunition, cutlery, lace, brake linings, typewriters, machine tools, brass, valves, records, auto upholstery fabric and accessories, tire chains, sewing machines. Nine banks; deposits, savings (1-1-37), \$105,639,143. Alternating electric current; artificial gas; 30,982 telephones. Oyster fisheries. Shore resort. Normal School; Teacher Training School.								
Bridgeport + (Hungarian) +		Friday.....Independent.....	1914	7	26	280	3.00	7,000
Kornel Csongradi, Editor; Bridgeport Publishing Co., 628 Bestwick Ave.								
Bridgeport Life +		Saturday.....Independent.....	1915	6	26	280	4.00	†17,496
Robert M. Sperry, Editor; Bridgeport Life Publishing Co., 745 Hancock Ave.								
Herald +		Sunday.....Non-partisan.....	1879	8	24	280	5.00	★ ★ 63,944
Leigh Danenberg, Editor; Bridgeport Herald Corp., Publisher, 299 Lafayette St.								
Post +		{Evg.ex.Sun. Independent.....	1883	8	25	280	6.24	★ ★ 40,751
		{Sun. Morn. Sunday circ. 3.10						★ ★ 25,650
Telegram +		Morn.ex.Sun...Independent.....	1891	8	25	280	7.80	★ ★ 13,062
George C. Waldo, Editor; Post Publishing Co., 410 State St.								
Scintinella (Italian) +		Thursday.....Independent.....	1913	7	26	308	2.00	
Frank Altieri, Editor; Altieri Press, Publisher, 641 East Washington Ave.								
Times-Star +		Evg.ex.Sun.....Independent.....	1790	8	24	280	6.00	★ ★ 28,577
James L. McGovern, Editor; V. W. Knauth, Publisher, 928 Lafayette St.								
BRISTOL (D2), pop. 28,451; Hartford Co. (N). 17 m SW of Hartford. NYNH&H RR. Airport. Manufactures ball bearings, coaster brakes, clocks, watches, springs, golf sticks, fishing rods, counting machines, brass, glass cutters, shears, boxes, iron castings. Three banks; deposits (12-31-36), \$17,449,923. 9,400 electric (AC) meters; 8,200 gas (artif.) meters; 5,000 telephones.								
Farmington Valley Herald +		Thursday.....Ind. Rep.....	1881	8	25	294	2.00	1,362
Press +		Evg.ex.Sun.....Ind. Rep.....	1871	8	25	294	9.00	\$6,038
G. S. Potwin, Editor; Bristol Press Publishing Co., 99 Main St.								
CLINTON (E3), pop. ×1,574; Middlesex Co. (S). On Long Island Sound, 23 m E of New Haven. NYNH&H RR. Manufactures cosmetics, boats. Summer resort. Morgan School. Poultry, truck, dairy farms.								
Recorder +		Thursday.....Independent.....	1895	7	26	280	1.50	
Allen W. Jones, Editor; Shore Line Times Publishing Co., Inc.								

Circulation—★ ★ Sp. A. B. C. Statement; ★ June and March A. B. C. Statements; † P. O. Statement; Bold face, sworn; † Publisher's Report; Light face, estimated. + Uses Mats. ◊ Nonpareil ems, 12 to inch. ▽ Agate lines, 14 to inch. † County Seat. Population—1930 Census. × Dun & Bradstreet estimate.

CONNECTICUT

Directory of Newspapers and Periodicals, 1939

	Estab	Cols	Width	Depth	Sub	Circ
DANBURY (B3), pop. 22,261; Fairfield Co. (SW). 69 m NE of New York. NYNH&H RR. Extensive hat manufactories; silk mills; ball and roller bearing, cutlery, germicide and sterilizer, surgical knives, glue, shirt factories. Summer resort. State Normal School; State Trade School; Wooster School (boys). Dairy, poultry, truck farms.						
News-Times +Evg.ex.Sun.....Independent.....1871	8	24	297	9.00	★	10,050
Frank P. Rollins, Editor; Charles F. Stevens, Publisher.						
DANIELSON (H1), pop. 4,310; Windham Co. (NE). 26 m W of Providence, R. I. NYNH&H RR. Manufactures curtain cloth, cotton and rayon goods, mill and loom supplies, buff wheels, cutlery. Truck, dairy, poultry farms.						
Windham Co. Transcript +Thursday.....1848	7	26	308	2.00		11,690
Gordon J. Gale, Editor; The Transcript Company, Publisher.						
DARIEN (B4), pop. ×6,951; Fairfield Co. (SW). 6 m NE of Stamford. NYNH&H RR. Residential. Cherry Lawn School.						
Direction.....Monthly.....Lit. & Art.....1937	2	40	126	1.50		
M. T. Harris, Editor; Direction, Publisher.						
Grade Teacher.....Monthly.....Educational.....1885	3	27	147	2.50	★	105,890
Florence Hale, Editor; Educational Publishing Corp.						
Review +Thursday.....Independent.....1896	8	24	287	2.25		11,721
Charles R. Mitchell, Editor; The Review Corporation, Publisher.						
St. Nicholas Magazine.....Monthly.....Juvenile.....1873	3	27	143	3.00	★	19,835
Vertie A. Coyne, Editor; Educational Publishing Corp.						
DEEP RIVER (F3), pop. ×2,325; Middlesex Co. (S). On Connecticut River, 18 m S of Middletown. NYNH&H RR. Steamboat connections. Manufactures piano keys and actions, organ stops and keys, brushes. Poultry, fruit farms.						
News Era +Friday.....Non-partisan.....1874	6	26	273	2.00		12,000
Wallace B. Prann, Editor; Ernest L. Prann, Publisher.						
EAST HAMPTON (E2), pop. ×1,378; Middlesex Co. (S). On Lake Pocotopang, 10 m E of Middletown. NYNH&H RR. Manufactures bells, toys, thread, fish line, paper boxes. Summer resort. Dairy, poultry farms.						
News +Friday.....Independent.....1932	5	24	210	1.00		613
Albert T. Ellis, Editor and Publisher, P. O. Box 146.						
EAST HARTFORD (E1), pop. ×13,598; Hartford Co. (N). 2 m E of Hartford. NYNH&H RR. Manufactures airplanes, airplane motors, tissue and writing paper, rubber stamps, confectionery. Dairy, stock, poultry farms. Tobacco.						
Gazette +Friday.....Non-partisan.....1885	6	26	280	1.50		12,200
Edward B. Stevens, Editor; Gazette Publishing Company.						
Greater Hartford +Friday.....Independent.....1888	6	26	266	1.50		
James A. Martin, Editor and Publisher.						
EAST HAVEN (D3), branch of New Haven P. O., pop. 7,815; New Haven Co. (S). NYNH&H RR. Bank, New Haven.						
Branford Review and East Haven News—See Branford.						
FAIRFIELD (B4), pop. ×17,218; Fairfield Co. (SW). 4 m SE of Bridgeport. NYNH&H RR. Manufactures aluminum, chemicals, explosives, roller bearings, auto accessories, household specialties, boilers, dog food. Shore resort. Dairy, stock farms.						
News +Friday.....Independent.....1922	6	26	280	2.00		5,475
Norman Wakeman, Editor; Fairfield News, Inc., Publisher, 1340 Post Road.						
GREENWICH (A4), pop. 5,981; Fairfield Co. (SW). 28 m NE of New York. NYNH&H RR. Ferry to Oyster Bay, N. Y., in summer. Residential. Several private schools.						
Daring Detective.....Monthly.....Fact, Stories.....1934	3	27	140	1.50	★	345,976
Circulation includes Startling Detective Adventures.						
Dynamic Detective.....Monthly.....Fact, Stories.....1927	3	27	140	1.00	★	162,426
Startling Detective.....Monthly.....Facts, Stories.....1929	3	27	140	1.50	★	345,976
Adventures.....} Monthly.....Facts, Stories.....1929	3	27	140	1.50	★	345,976
Circulation includes Daring Detective.						
True.....Monthly.....{Facts, Stories 1927	3	27	140	2.50	★	93,186
Leonard Diegre, Editor; Fawcett Publications, Inc., 22 W. Putnam St.						
For Men.....Monthly.....Men's Interests.1937	2	24	87	2.50		
F. J. Feldkamp, Editor; Fawcett Publications, Inc., 22 W. Putnam St.						
Hollywood.....Monthly.....Motion Picture.1911	4	27	140	.50	★	369,136
Llewellyn Miller, Editor; Fawcett Publications, Inc., 22 W. Putnam St.						
House and Garden.....Monthly.....{Home Deco. 1901	4	24	158	3.00	★	149,868
Richardson Wright, Editor; The Conde Nast Publications, Inc., Publisher.						
Illustrated Mechanix.....Monthly.....{Prof. & Amat. 1928	2	33	112	1.50	★	262,765
Robert Hertzberg, Editor; Fawcett Publications, Inc., 22 W. Putnam St.						
Motion Picture.....Monthly.....Motion Pictures.1911	3	27	140	1.00	★	291,353
Lawrence Reid, Editor; Fawcett Publications, Inc., 22 W. Putnam St.						
Movie Story Magazine.....Monthly.....Mot.Pict.Stor.....1933	3	27	140	1.00	★	216,962
Dorothy Hosking, Editor; Fawcett Publications, Inc., 22 W. Putnam St.						
Press +Thursday.....Independent.....1910	8	24	294	2.50	★	3,490
Howard W. Palmer, Editor; Greenwich Press Company, Inc., Publisher.						
Romantic Story.....Monthly.....Stories, Facts.....1934	3	27	140	1.00	★	228,404
Mary Lou Butler, Editor; Fawcett Publications, Inc., 22 W. Putnam St.						
Screen Book.....Monthly.....Mot.Pict.Stor.....1928	3	27	140	1.00	★	260,645
Tom DeVane, Editor; Fawcett Publications, Inc., 22 W. Putnam St.						
Time +Evg.ex.Sun.....Ind. Rep.....1878	3	24	294	7.00	★	3,129
Wythe Williams, Editor; Greenwich Publishing Co., 20 E. Elm St.						

Circulation—★Sept. A.B.C. Statement; ★June and March A.B.C. Statements; †P.O. Statement; Bold face, sworn; ‡Publisher's Report; Light face, estimated. + Uses Mats. ◊ Nonpareil ems. 12 to inch. ∇ Agate lines. 14 to inch. †County Seat. Population—1930 Census; ×Dun & Bradstreet estimate. √Issued only during academic year.

Directory of Newspapers and Periodicals, 1939

CONNECTICUT

GREENWICH (Continued)	Estab	Cols	Width	Depth	Sub	Circ
True Confessions..... Monthly..... True Stories.....	1922	3	27	140	1.00	★1,088,999
Beatrice Lubitz, Editor; Fawcett Publications, 22 W. Putnam St.						
Vogue, Incorporating Vanity Fair.....	Semi-mo.	4	24	158	5.00	★224,684
Edna Woolman Chase, Editor; The Conde Nast Publications, Inc., Publisher.						
Vogue Pattern Book.....	Bi-monthly	4	24	158	1.50	★111,840
Alice Thompson, Editor; The Conde Nast Publications, Inc., Publisher.						
GUILFORD (E3) , pop. 1,880; New Haven Co. (S). 18 m E of New Haven. NYNH&H RR. Manufactures school furniture, toilet articles, canned goods, foundry products, boats. Lobster, clam, oyster fisheries. Shore resort. Dairy, poultry, truck farms. Apples, tomatoes.						
Shore Line Times.....	Thursday	7	26	280	2.00	
Nellie L. Buell, Editor; Shore Line Times Publishing Company, Inc.						
HAMDEN (D3) , pop. 19,020; New Haven Co. (SC). Adjoins New Haven. Railroad station, Mt. Carmel. NYNH&H RR. Bank, New Haven. Manufactures elastic fabrics, organs, auto hardware, electric coils, rubber insulated wire, pottery, brick, burial vaults, refrigerator equipment, garden implements. Fruit and truck farms.						
Times-Observer and Hamden.....	Friday	7	26	287	5.00	‡6,000
A. A. Gagliardi, Editor and Publisher, 2351 Whitney Ave.						
HARTFORD† (E1) , pop. 164,072; Hartford Co. (N). At head of navigation on Connecticut River, midway between Boston and New York. NYNH&H RR. Two airports. The State Capital. Insurance and retail trading center. Home of 45 insurance companies. Manufactures typewriters, precision tools, brushes, revolvers, machine tools, dishwashing machines, power transmission chains, vacuum systems, castings, electrical equipment, engines, auto parts. Ten banks; bank clearings (12-31-35), \$557,715,210; deposits (12-31-35), \$165,447,435. 42,816 electric (AC) meters; 41,444 gas (artif.) meters; 55,000 telephones. Trinity College (men); law, theological, kindergarten training and private schools. In important tobacco raising district.						
Catholic Transcript +.....	Thursday	8	24	294	1.50	29,378
Rev. T. S. Duggan, Editor; Roman Catholic Diocesan Corp., Pub., Transcript Bldg.						
Connecticut Craftsman.....	Monthly	7	27	283	1.00	
Jack Elliott, Editor and Publisher, 97 Park St.						
Connecticut Staatszeitung +.....	Thursday	7	27	280	2.00	7,150
(German) Paul Radisch, Editor; Wisly-Brooks Co., Inc., Publishers, 6-17 Main St.						
Connecticut Teacher √.....	Monthly	3	28	140	x1.00	10,723
Connecticut State Teachers Assn., Publisher, State Office Bldg.						
Courant +.....	Every Morn.	1764	8	24	301	9.00
Maurice S. Sherman, Editor; The Hartford Courant Co., Pub., 64 State St.						
Hartford Automobiler.....	Monthly	3	26	133	x1.00	3,525
Ned Wallace, Editor; Automobile Club of Hartford, Publisher, Heublein Hotel.						
Jewish Ledger +.....	Friday	5	24	224	2.00	2,349
Rabbi Abraham J. Feldman, Ed.; Jewish Ledger Publications, Inc., 206 State St.						
Journal of the Conn. State Medical Society.....	Monthly	2	36	126	x4.00	1,730
S. B. Weld, M.D., Editor; Connecticut State Medical Society, 179 Allyn St.						
Manager's Magazine.....	Bi-monthly	3	28	131	x3.00	3,443
L. W. S. Chapman, Ed.; Life Insurance Sales Research Bureau, Pub., 64 Pearl St.						
Q S T.....	Monthly	2	30	117	x2.50	42,651
K. B. Warner, Editor; American Radio Relay League, Inc., Pub., 38 La Salle Rd., West Hartford.						
Times +.....	Evg. ex. Sun.	1817	8	24	308	9.25
C. C. Hemenway, Editor; Hartford Times, Inc., Publisher, 2-18 Prospect St.						
Trinity Tripod √.....	Tuesday	5	24	224	2.50	660
Students of Trinity College, Editors and Publishers.						
JEWETT CITY (H2) , pop. 4,436; New London Co. (SE). 10 m NE of Norwich. NYNH&H RR. Cutlery manufactured. Hotchkiss School. Summer resort. poultry, fruit and truck farms.						
Press +.....	Thursday	6	27	276	1.50	447
M. T. Brown, Editor; Journal Press, Publisher, Moosup.						
LAKEVILLE (B1) , pop. ×2,106; Litchfield Co. (NW). 26 m NW of Torrington. NYNH&H RR. Cutlery manufactured. Hotchkiss School. Summer resort. Dairy, poultry farms.						
Hotchkiss Record √.....	Wednesday	5	27	224	4.00	800
Students of Hotchkiss School, Editors and Publishers.						
Journal +.....	Thursday	6	26	280	2.50	
B. D. Jones, Editor and Publisher.						
LITCHFIELD† (C1½) , pop. 1,075; Litchfield Co. (NW). 6 m SW of Torrington. NYNH&H RR. Residential. Forman and Litchfield Schools (boys); Spring Hill School (girls). Resort. Dairy, poultry, fruit farms.						
Enquirer +.....	Thursday	7	25	287	2.00	561
R. D. Sanford, Jr., Editor; David Cramer, Publisher.						
Junior Citizen.....	Monthly	1916	2	40	140	.50
Stanley Szezapa, Editor; The Connecticut Junior Republic, Publisher.						

Circulation—★Sept. A.B.C. Statement; ★June and March A.B.C. Statements; †P.O. Statement; Bold face, sworn; ‡Publisher's Report; Light face, estimated. + Uses Mats. ◊Nonpareil ems, 12 to inch. ▽Agate lines, 14 to inch. †County Seat. Population—1930 Census; ×Dun & Bradstreet estimate. √Issued only during academic year. xSubscription included in membership fee.

CONNECTICUT

Directory of Newspapers and Periodicals, 1939

	Estab	Cols	Width	Depth	Sub	Circ
MANCHESTER (E1), pop. ×21,051; Hartford Co. (N). 12 m E of Hartford. NYNH&H RR. Manufactures silk, velvet, paper, paper board, electrical instruments, soap, cigars, tools, reamers, friction clutches, reverse gears. Nurseries. Dairy farms.						
Herald + Evg.ex.Sun.....Republican.....1881	8	25	287	9.00		★5,590
Thomas Ferguson, Editor; Herald Printing Co., Inc., Publisher.						
MERIDEN (D2), pop. 38,481; New Haven Co. (S). 10 m SE of New Britain. NYNH&H RR. Airport. Silverware, ball bearings, machine screws, lamps, lamp shades, plastics, electrical fixtures and appliances, auto accessories and parts, telephones, switchboard equipment, art goods manufactured. Six banks; deposits (12-31-36), \$27,623,040. 10,949 electric (AC) meters; 9,049 gas (artif.) meters; 7,100 telephones. Trap rock quarries.						
Journal + Evg.ex.Sun.....Independent.....1886	8	25	308	9.36		★6,799
F. E. Sands, Editor; Journal Publishing Company, Crown and Perkins Sts.						
Record + Morn.ex.Sun.....Ind. Rep.....1860	8	24	308	9.36		★9,208
Thomas H. Warnock, Editor; The Republican Pub. Co., 11 Crown St.						
MIDDLETOWN † (E2), pop. 24,554; Middlesex Co. (S). On Connecticut River, 15 m S of Hartford. NYNH&H RR. Manufactures office supplies, typewriters, marine and industrial hardware, silver plated ware, hammocks, nettings, rubber shoes and boots, silk, rugs, blankets. Wesleyan University. A rich agricultural section. Tobacco, apples, dairy products.						
Italia Nuova nel Connecticut + (Italian) Sunday.....Republican.....1920	7	26	280	1.50		
M. Russo, Editor and Publisher.						
Press + Evg.ex.Sun.....Independent.....1888	8	24	294	6.24		★10,688
Fred N. Smith, Editor; Middletown Press Publishing Company, 472 Main St.						
Wesleyan Argus v Mon.&Thurs...Collegiate.....1868	5	27	238	3.00		1,282
Students of Wesleyan University, Editors and Publishers.						
Wesleyan Cardinal v Six ti. a year...Coll. Literary.....1932	2	40	135	2.00		
Wesleyan Cardinal Board, Publisher, Wesleyan Station.						
Wesleyan Univ. Alumnus v 5 ti. a year...Coll. Alumni.....1916	2	32	116	1.00		5,900
H. L. Connelly, Editor; Wesleyan University, Publisher. Controlled free dist.						
MILFORD (C4), pop. ×12,129; New Haven Co. (S). 9 m SW of New Haven. NYNH&H RR. Manufactures garters, suspenders, locks, rivets, metal novelties, windshields, screws and machine parts, auto and marine hardware, cigar lighters. Ships seeds. Summer shore resort. Laurelton Hall (girls); Milford School (boys); Weylister School (women). Dairy, poultry, truck farms. Sweet corn seed.						
Citizen + Thursday.....Independent.....1894	7	26	294	2.50		
Fred W. Lyon, Editor and Publisher, 1 River St. Ct.						
News + Saturday.....Independent.....1928	6	26	276	2.00		
Gordon Goldsmith, Editor; Milford News Publishing Company.						
MOOSUP (H2), pop. ×3,770; Windham Co. (NE). 18 m NE of Hartford. NYNH&H RR. Worsted and yarn mills. Oak, walnut, pine timber. Agriculture.						
Journal + Thursday.....Independent.....1880	6	27	276	1.50		986
Prints an edition for Plainfield. M. T. Brown, Editor; Journal Press, Publisher.						
MYSTIC (H3), pop. ×3,441; New London Co. (SE). 8 m E of New London. NYNH&H RR. Manufactures gasoline engines, paper tubes, textiles. Boat yard.						
Journal—See Stonington.						
NAUGATUCK (C3), pop. 14,315; New Haven Co. (S). 5 m S of Waterbury. NYNH&H RR. Malleable iron works; candy, metal and wire goods manufactured. Trading center. Agriculture.						
News + Evg.ex.Sun.....Independent.....1885	8	24	290	9.00		5,397
Charles J. Baxter, Editor; Naugatuck News Company, Inc., Publisher.						
NEW BRITAIN (D2), pop. 68,128; Hartford Co. (N). 10 m SW of Hartford. NYNH&H RR. Extensive manufacture of hardware. Tools of all kinds, electrical appliances, bearings, castings, cutlery, knit goods, fasteners, zippers, toys, buckles, automatic machines, men's shirts, chucks and chucking machinery, boxes, valves also manufactured. Six banks; deposits (12-31-35), \$39,271,511. 19,226 wired (AC) houses; 17,822 gas (artif.) meters; 9,812 telephones. Teachers College. Trap rock quarries.						
Herald + Evg.ex.Sun.....Independent.....1880	8	24	294	8.00		★17,440
Johnstone Vance, Editor; Herald Publishing Company, 67 Church St.						
Przewodnik Katolicki + (Catholic Leader) (Polish) } Friday.....Catholic.....1907	7	27	283	2.50		
Rev. Lucyan Bojnowski, Editor and Publisher, 480 North Burrill St.						
Tribune + Sunday.....Republican.....1938	8	24	294	5.00		6,000
G. A. Quigley, Editor and Publisher, 252 Main St.						
NEW CANAAN (B4), pop. 5,456; Fairfield Co. (SW). 7 m N of Stamford. NYNH&H RR. Residential. St. Luke's School (boys); Community School. Nurseries. Truck farms.						
Advertiser + Thursday.....Independent.....1908	8	24	294	2.50		1,688
L. D. Rowand, Editor; J. E. Hersam, Publisher.						
Connecticut Nutmeg..... Thursday.....Gen'l Int.....1938	5	24	196	4.00		11,000
Connecticut Nutmeg, Inc., Publisher, 60 Elm St.						
NEW HAVEN † (D3), pop. 162,655; New Haven Co. (S). On Long Island Sound, 74 m NE of New York. NYNH&H RR. Two airports. Port of entry with considerable coastwise and foreign commerce. Guns, ammunition, hardware, clocks, watches, rubber goods, corsets, clothing, machinery, machine tools, wire, wire goods, paper boxes, toys, toilet articles, insulators manufactured. Twelve banks; bank clearings (12-31-36), \$204,753,775. 65,495 electric (AC) meters; 48,477 gas (artif.) meters; 52,271 telephones. Yale University (men); Divinity, Pharmacy, Physical Education and other colleges; private schools. Trap rock quarries.						
American Journal of Science..... Monthly.....Scientific.....1818	1	48	84	6.00		
Richard S. Lull, Editor; Yale University, Publisher.						

Circulation—★Sept. A.B.C. Statement; ★June and March A.B.C. Statements; †P.O. Statement; Bold face, sworn; †Publisher's Report; Light face, estimated. + Uses Mats. ◊ Nonpareil ems. 12 to inch. ▽ Gate lines. 14 to inch. †County Seat. Population—1930 Census; ×Dun & Bradstreet estimate. ✓ Issued only during academic year.

Directory of Newspapers and Periodicals, 1939

CONNECTICUT

NEW HAVEN† (Continued)		Estab	Cols	Width	Depth	Sub	Circ
Cackle and Crow.....	Monthly.....	Poult. Breeding.	1924	4	24	154	1.00 \$26,000
Three years' subscription, \$1.00.							
Paul P. Ives, Editor; Cackle and Crow, Inc., Publisher, 116 Church St.							
College Years.....	Quarterly.....	Intercollegiate.	1938	3	27	143	.74
Partly free distribution.							
H. H. Mitchell, Editor; W. H. Buell, Jr., Publisher, 247 Church St.							
Columbia.....	Monthly.....	K. of C.....	1921	4	27	175	x.60 ★429,028
John B. Donahue, Editor; Knights of Columbus, Publisher, 45 Wall St.							
Commercial Record.....	Friday.....	Real Est.&Bldg.	1882	4	24	189	6.00 3,435
B. E. Callahan, Editor; Record Publishing Company, 7 Whitney Ave.							
Connecticut Echo+.....	Saturday.....	Non-partisan.....	1936	5	24	210	2.50 8,900
N. R. Durant, Editor; Dual Corporation, Publisher, 53 Artizan St.							
Corriere del Connecticut+ (Italian).....	Friday.....	Independent.....	1896	7	26	287	2.00
Gino Santella, Editor and Publisher, 37 Wooster Place.							
Forche Caudine+ (Italian).....	Saturday.....	Republican.....	1913	7	25	280	1.50 2,475
A. Pisani, Editor and Publisher, 14 Bradley St.							
Italian-American News+.....	Friday.....	Independent.....	1929	7	24	301	2.00 4,900
(Ital. & Eng.) Corimo Barbato, Editor; Italo-American Press, Pub., 641 Chapel St.							
Jewish Ledger+.....	Monthly.....	Jewish Int.....	1929	5	24	224	1.00 5,052
Rabbi A. J. Feldman, Editor; Jewish Ledger Publications, Inc., 39 Center St.							
Journal-Courier+.....	Morn.ex.Sun.....	Independent.....	1766	8	25	294	9.00 ★★24,208
Charles P. Ives, Editor; Carrington Pub. Co., 88 Crown St.							
Journal of the American Oriental Society.....	Quarterly.....	Educational (Oriental)	1881	1	48	98	6.00 No adv.
Prof. W. Norman Brown, Editor; Yale University Press, Publisher.							
Register+.....	Evg.ex.Sun.....	Independent.....	1812	8	25	297	11.44 65,309
Sun. Morn. John Day Jackson, Editor and Publisher, 367 Orange St.							
Telephone Bulletin (no adv.).....	Monthly.....	Tel. Emp.....	1907	6	26	252	
Free to employees.							
John Bennetto, Editor; Southern New England Tel. Co., Pub., 129 Church St.							
Yale Alumni Weekly√.....	Friday.....	Coll. Alumni.....	1891	3	28	143	5.00
One issue each month is a monthly magazine edition.							
Edwin Oviatt, Editor; Yale Publishing Association, Inc., 315 Whitney Ave.							
Yale Daily News√.....	Morn.ex.Sun.....	Collegiate.....	1878	5	25	227	6.00 2,200
Students of Yale University, Editors and Publishers, 202 York St.							
Yale Journal of Biology and Medicine√.....	6 ti. a year.....	Med. & Biolog.....	1928	1	54	98	3.00
George H. Smith, Editor; Yale University, Publisher, 333 Cedar St.							
Yale Law Journal√.....	Monthly.....	Legal Coll.....	1891	2	27	112	x4.50
Yale Law Journal Company, Inc., Publisher, Drawer 401A, Yale Station.							
Yale Literary Magazine√.....	Monthly.....	Coll. Lit.....	1836	2	36	140	3.00 634
Yale Literary Magazine, Publisher, Box 243A, Yale Station.							
Yale Record√.....	12 ti. a year.....	Coll. Humor.....	1872	3	33	140	2.00 2,000
Yale Record, Inc., Publisher, Record Bldg., 254 York St.							
Yale Review.....	Quarterly.....	Lit. & Comt.....	1911	1	52	98	4.00
Wilbur Cross, Editor; Yale University Press, Inc., Publisher, 143 Elm St.							
Yale Scientific Magazine√.....	Quarterly.....	Scientific.....	1880	2	52	140	x1.50 1,200
John Reed, Editor; Yale Scientific Magazine, Publisher, 244-A Yale Station.							
NEW LONDON† (G3), pop. 29,640; New London Co. (SE). 14 m S of Norwich. NYNH&H; CV RRs. Bridge and ferry to Groton. Port of entry with deep harbor. Naval and Coast Guard Center. Tooth paste and tooth paste tubes, printing presses, Diesel engines, submarines, silk and rayon cloth, comfortable beds and mattresses, chucks, turbines, underwear, corrugated shipping containers manufactured. Seven banks; clearings (12-31-36), \$22,000,000; deposits (12-31-36), \$43,380,000. 11,180 electric (AC) meters; 6,798 gas (artif.) meters; 9,244 telephones. Summer resort. Connecticut College for Women; private schools.							
Automotive Jobber Weekly.....	Wednesday.....	Auto Trade.....	1935	5	24	210	1.00 7,570
Publishes monthly supplement with last weekly issue called Automotive Jobber Selling Manual.							
T. R. Langley, Editor; H. A. Inness Brown, Publisher, 136 Bank St.							
Gasoline Retailer.....	Saturday.....	Service Station Trade	1930	5	24	210	1.00 75,400
Printed in National, Eastern, Central, Western States, Metropolitan New York, Los Angeles, Detroit, Philadelphia, Pittsburgh, Cleveland, Boston and Chicago editions.							
Oil Jobber Weekly.....	Saturday.....	Oil Indus.....	1938	5	24	210	1.00 11,370
H. A. Inness Brown, Editor and Publisher, 136-140 Bank St.							
Connecticut College News√.....	Wednesday.....	Collegiate.....	1916	5	26	210	1.25
Students of Connecticut College for Women, Publishers, Connecticut College.							
Day+.....	Evg.ex.Sun.....	Ind. Rep.....	1881	8	24	297	9.50 ★15,061
Geo. E. Clapp, Editor; The Day Publishing Company, 47 Main St.							
NEW MILFORD (B2), pop. ×3,984; Litchfield Co. (NW). 15 m N of Danbury. NYNH&H RR. Foundry; bleaching and dye works; uniform, romper, silver-plated ware, pewter, furniture, lounge factories. Canterbury School (boys). Summer resort. Dairy farms.							
Times+.....	Thursday.....	Independent.....	1914	8	24	276	2.50 ✓
A. C. Worley, Editor; Times Publishing Company, Inc.							

Circulation—★Sept. A.B.C. Statement; ★June and March A.B.C. Statements; §P.O. Statement; Bold face, sworn; †Publisher's Report; Light face, estimated. + Uses Mats. ◇Nonpareil ems, 12 to inch. ▽Agate lines, 14 to inch. ‡County Seat. Population—1930 Census; ×Dun & Bradstreet estimate. √Issued only during academic year. xSubscription included in membership fee.

CONNECTICUT

Directory of Newspapers and Periodicals, 1939

	Estab	Cols	Width	Depth	Sub	Circ
NEWTOWN (B3), pop. 482; Fairfield Co. (SW). 18 m NW of Bridgeport. NYNH&H RR. Nursery. Dairy, poultry, fruit farms.						
Bee +Friday.....Independent.....	1877	8	24	287	2.00	
Paul S. Smith, Editor; Bee Publishing Company.						
NORTH CANAAN (B½), pop. *2,287; Litchfield Co. (NW). 60 m N of Bridgeport. NYNH&H RR.						
Connecticut Western News + Thursday.....Independent.....	1871	7	26	280	2.50	\$2,065
Walter R. Grannan, Editor; Canaan Printing Co., Inc., Publisher.						
NORWALK (B4), pop. 36,019; Fairfield Co. (SW). On Norwalk River, 10 m NE of Stamford. NYNH&H RR. Harbor. Airport. Men's hats, auto tires, pumps, locks, corsets, lace, bathrobes, leather goods, stapling machines, tools, paper boxes, blouses manufactured. Four banks; deposits (12-31-36), \$33,834,452. 14,766 electric meters; 6,755 gas (artif.) meters; 8,657 telephones. Oyster, lobster fisheries. Resort. Hillside School (girls); Storey, Thomas Schools.						
Country Editor and World Press NewsQuarterly.....Journalistic.....	1922	2	41	143	1.00	
Country Editor Publishing Co., P. O. Box 337.						
Hour +Evg.ex.Sun.....Independent.....	1871	8	24	308	12.00	8,071
Hour Publishing Company, Hour Square.						
NORWICH † (G2), pop. 23,021; New London Co. (SE). On Thames River, 13 m N of New London. CV; NYNH&H RRs. Steamboat connections. Manufactures thermos bottles, cartons, duck, awnings, velvet, roofing. Poultry, dairy, fruit, truck farms.						
Bulletin +Morn.ex.Sun...Republican.....	1790	8	24	294	6.00	15,200
Circ. includes Record.						
Record +Evg.ex.Sat.& Ind. Dem.....	1888	8	24	294	5.00	4,540
Harvey M. Briggs, Editor; Bulletin Company, Publisher, 67 Franklin St.					2.50	
PLAINFIELD (H2), pop. *2,124; Windham Co. (NE). 16 m NE of Norwich. NYNH&H RR. Bank, Moosup. Residential. Dairy, poultry farms.						
Journal—See Moosup.						
PUTNAM † (H1), pop. 7,318; Windham Co. (NE). On Quinnebaug River, 28 m NW of Providence, R. I. NYNH&H RR. Silk and woolen mills; phonograph needle, paper box factories. Dairy, poultry, fruit, truck farms.						
Patriot +Thursday.....Ind. Rep.....	1872	7	26	308	2.00	\$2,060
George Connell, Editor; Patriot Press, Inc., Publisher.						
Windham Co. Observer +Wednesday.....Independent.....	1878	7	26	276	1.50	
Harold M. Kenney, Editor; Walter N. King, Publisher.						
RIDGEFIELD (B3), pop. *3,586; Fairfield Co. (SW). 9 m S of Danbury. NYNH&H RR. Residential. Summer resort. Ridgefield School (boys).						
Press +Thursday.....Independent.....	1875	7	26	273	2.00	1,215
Kari S. Nash, Editor; Ridgefield Press, Inc., Publisher.						
ROCKVILLE (F1), pop. 7,445; Tolland Co. (N). 16 m NE of Hartford. NYNH&H RR. Manufactures woolens, fish lines, envelopes. Dairy farms. Tobacco.						
Journal +Thursday.....Republican.....	1867	6	26	280	1.50	2,300
Stephen J. Von Euw, Editor; Journal Publishing Company, Inc.						
Leader +Tues. & Fri....Independent.....	1879	8	25	294	2.50	
Thomas F. Rady, Jr., Editor; Estate of Thomas F. Rady, Publisher.						
SEYMOUR (C3), pop. *6,891; New Haven Co. (S). On Naugatuck River, 3 m N of Ansonia. NYNH&H RR. Manufactures tools, rolled copper, fountain pens, brass novelties, nickel anodes, phosphor bronze, cables, specialty hardware, velours, toilet articles. Stone quarry. Agriculture.						
Record +Thursday.....Ind. Rep.....	1871	6	26	280	2.00	†700
Charles R. Baker, Editor and Publisher.						
SOUTHINGTON (D2), pop. 5,125; Hartford Co. (N). 7 m NW of Meriden. NYNH&H RR. Manufactures hardware, tools, manifolds, forgings, paper boxes, toys. Fruit, dairy, poultry farms. Potatoes, apples, peaches.						
News +Friday.....Independent.....	1863	8	24	287	1.00	2,400
W. J. Dalton, Editor; Gralin Publishing Company.						
SOUTH NORWALK (B4), pop. *15,500; Fairfield Co. (SW). 13 m SW of Bridgeport. NYNH&H RR. Manufactures hats, shirts, pajamas, bathrobes, boys' suits, silk and rayon underwear, handbags, wire goods, vacuum pumps, air compressors, razor blades.						
Sentinel +Evg.ex.Sun....Non-partisan.....	1870	8	24	294	10.48	6,638
Roy Downs, Editor; Sentinel Publishing Company.						
STAFFORD SPRINGS (F1), pop. 3,492; Tolland Co. (N). 30 m NW of Norwich. Railroad name, Stafford. CV RR. Woolen, worsted mills; pearl button factory.						
Press +Thursday.....Independent.....	1858	7	26	294	2.00	1,750
Robert Warner, Editor; Press Publishing Company.						
STAMFORD (A4), pop. 46,346; Fairfield Co. (SW). 34 m NE of New York. NYNH&H RR. Manufactures locks, bearings, postage meters, shavers, magnesia products, oil burners, paint, electric motors, office supplies, stoves, ranges, wallpaper, builders' hardware. Five banks: bank clearings (12-31-36), \$194,138,407; deposits (12-31-36), \$35,525,416. 20,175 electric (AC) meters; 12,471 gas (artif.) meters; 13,656 telephones. Several private schools.						
Advocate +Evg.ex.Sun....Ind. Rep.....	1829	8	24	297	10.40	★★12,713
R. H. Gillespie, Editor; Gillespie Bros., Inc., Publisher, 258 Atlantic St.						
Art Instruction.....Monthly.....Art & Educ.....	1937	2	40	140	3.00	3,356
E. W. Watson and A. L. Guptill, Editors; Watson-Guptill Publications, Inc.					Free dist.	11,200

Circulation—★★Sept. A.B.C. Statement; ★June and March A.B.C. Statements; †P.O. Statement; Bold face, sworn; ‡Publisher's Report; Light face, estimated; + Uses Mats. ◇Nonpareil ems. 12 to inch. ▽Azate lines. 14 to inch. †County Seat. Population—1930 Census; *Dun & Bradstreet estimate; *includes population of entire township.

Directory of Newspapers and Periodicals, 1939

CONNECTICUT

STAMFORD (Continued)	Estab	Cols	Width	Depth	Sub	Circ			
Special Detective.....Monthly.....Facts, Fiction.....1937	3	27	140	2.50					
William Kostka, Editor; Haig-Kostka Publications, Inc., 434 Main St.									
Tribuna, La + (Ital. & Eng.).....Thursday.....Independent.....1933	5	26	227	2.00		8,140			
P. P. Veschio, Editor; La Tribuna Pub. Co., 200 Atlantic St.									
STONINGTON (H3) , pop. 2,006; New London Co. (SE). 12 m E of New London.									
NYNH&H RR. Deep harbor. Velvet, silk and rayon throwing machinery manufactured. Dairy, truck, fruit, poultry farms.									
Stonington Mirror and	}	Friday.....	Independent.....	1869	5	24	217	1.50	1885
Mystic Journal +									
Jerome S. Anderson, Jr., Editor; Stonington Publishing Company.									
STORRS (F1) , pop. ×548; Tolland Co. (N). 8 m NW of Willimantic, nearest banking town. Railroad station, Eagleville. CV RR. Connecticut State College. Farming.									
Connecticut Campus v.....Tuesday.....Coll. & Alumni.....1914	5	27	210	2.00		1,000			
Students of Connecticut State College, Editors and Publishers.									
STRATFORD (C4) , independent branch of Bridgeport P. O., pop. ×19,212; Fairfield Co. (SW). NYNH&H RR. Manufactures roofing chemicals, automatic machinery, hardware specialties, oil burners, marine boilers, metal casements, airplanes. Oyster fisheries. Truck, dairy farms.									
News +	}	Friday.....	Independent.....	1928	6	26	280	2.00	5,755
F. E. Phelan, Editor; Stratford News, Inc., Publisher.									
Times +	}	Thursday.....	Independent.....	1937	5	24	210	Free	5,640
Doris E. Brown, Editor; J. L. Simons, Publisher, Stratford Center.									
THOMASTON (C2) , pop. ×4,188; Litchfield Co. (NW). 10 m N of Waterbury. NYNH&H RR. Manufactures clocks and clock crystals, brass, screw machine products. Dairy, truck, fruit, poultry farms.									
Express +	}	Thursday.....	Independent.....	1880	6	26	280	2.00	11,629
Mandley P. Sturdy, Editor; Thomaston Publishing Company.									
THOMPSONVILLE (E ½) , pop. ×11,588; Hartford Co. (N). On Connecticut River, 8 m S of Springfield, Mass. NYNH&H RR. Carpet, casket, hardware, tobacco, wax paper factories. Dairy, truck and tobacco farms.									
Press +	}	Thursday.....	Non-partisan.....	1880	7	26	294	2.00	
Philip J. Sullivan, Editor; Advance Printing and Pub. Co., 27 High St.									
TORRINGTON (C1) , pop. 26,040; Litchfield Co. (NW). 20 m N of Waterbury, on Naugatuck River. NYNH&H RR. Manufactures brass, copper, nickel sheets, tubes, rods, wire, machinery, lathes, industrial needles, bicycle parts, sporting, electrical and police goods, tools, household utensils, lamps, woolen uniform cloth. Three banks; deposits (2-17-37), \$15,797,059. 7,376 electric (AC) meters; 4,656 gas (artif.) meters; 5,288 telephones.									
Register +	}	Evg. ex. Sun.....	Ind. Rep.....	1874	8	24	297	7.80	7,142
George W. Peterson, Editor; Torrington Printing Co., Publisher, 190 Water St.									
WALLINGFORD (D3) , pop. 11,170; New Haven Co. (S). 6 m S of Meriden. NYNH&H RR. Silverware, brassware, insulated wire, fancy hardware, fireworks, tool, shirt factories; steel mill. Choate School (boys); Putnam School. Nursery. Fruit, dairy, poultry farms.									
Choate News v.....Saturday.....School Int.....1908	5	28	224	4.50					
Students of the Choate School, Editors and Publishers.									
WATERBURY (C2) , pop. 99,902; New Haven Co. (S). 21 m NW of New Haven. NYNH&H RR. Center of the brass industry. Manufactures brass and copper goods, wire and metal novelties, clocks, watches, buckles, buttons, chemicals, recording instruments, metal rollers, steel balls, wire and metal novelties, speed gears. Six banks; bank clearings (12-31-36), \$79,030,300; deposits (12-31-36), \$56,433,324. 37,345 electric (AC) meters; 24,394 gas (artif.) meters; 17,887 telephones. McTernan School (boys); St. Margaret's School (girls).									
American +	}	Evg. ex. Sun.....	Ind. Rep.....	1844	8	24	311	9.36	★19,507
Walter Wood, Editor; American-Republican, Inc., Pub., 61 Leavenworth St.									
Republican +	}	Every Morn.....	Ind. Rep.....	1881	8	24	311	9.36	★16,262
William Vosburg, Editor; American-Republican, Inc., Pub., 61 Leavenworth St.									
Citizen of Connecticut +	}	Friday.....	Independent.....	1914	7	26	280	1.00	1,500
(Ital. & Eng.)									
C. Lanza, Editor; Lanza Printing and Publishing Co., 165 Baldwin St.									
Connecticut Motorist.....Monthly.....Motor Club.....1929	5	24	224	x.50		10,700			
T. F. Pendleton, Editor; Connecticut Motor Club, Publisher, 7 Field St.									
Democrat +	}	Evg. ex. Sun.....	Ind. Dem.....	1881	8	25	305	9.36	★11,413
E. Vincent Maloney, Editor; Waterbury Democrat, Inc., Pub., 57 Grand St.									
Verita, La + (Truth) (Ital.).....Friday.....Republican.....1911	7	26	301	1.50					
News Printing Company, Inc., Publisher, P. O. Box 139.									
WEST HAVEN (D3 ½) , branch of New Haven P. O., pop. ×25,808; New Haven Co. (S). NYNH&H RR. Airport. Manufactures elastic fabrics, pipe organs, rock drills, glazed paper, buckles, beer, 8,597 electric (AC) meters; 7,704 gas (artif.) meters; 4,757 telephones. Summer resort.									
Bulletin of the American	}	Quarterly.....	Dahlia Culture.....	1915	2	25	120	x2.00	2,110
Dahlia Society									
G. F. Waaser, Editor; American Dahlia Society, Inc., Publisher, 251 Court St.									
Town Crier +	}	Friday.....	Independent.....	1930	5	24	203	1.50	2,900
F. M. Sheehan, Editor; Town Crier Company, Publisher.									
WESTPORT (B4) , pop. ×4,720; Fairfield Co. (SW). 3 m N of Norwalk, on Saugatuck River, with steamboat connections. NYNH&H RR. Manufactures embalming supplies, disinfectants, celluloid toys, twine, knitwear. Resort. Mrs. Bolton's School (girls). Poultry, fruit, truck farms.									
Art in America and Else-	}	Quarterly.....	Art.....	1913	2	32	112	6.00	
where									
Frederic Fairchild Sherman, Editor and Publisher, P. O. Box 524.									

Circulation—★Sept. A.B.C. Statement; ★June and March A.B.C. Statements; \$P.O. Statement; Bold face, sworn; †Publisher's Report; Light face, estimated. +Us.s Mats. ◇Nonpareil ems. 12 to inch. ▽Gate lines, 14 to inch. ‡County Seat. Population—1930 Census; ×Dun & Bradstreet estimate. vIssued only during academic year. xSubscription included in membership fee.

CONNECTICUT

Directory of Newspapers and Periodicals, 1939

WESTPORT (Continued)	Estab	Cols	Width	Depth	Sub	Circ
Westporter-Herald+.....Tues. & Fri.....Independent.....	1874	8	24	287	3.00	‡2,600
Willis S. Jones, Editor; Westporter-Herald, Publisher.						
WETHERSFIELD (E1) , pop. ×7,507; Hartford Co. (W). 4½ m S of Hartford.						
NYNH&H RR. Seed industry. State prison. Residential.						
News+.....Friday.....Non-political.....	1924	6	26	280	2.00	
Charles Hershman, Editor; Connecticut Newspapers, Inc., Pub.						
WILLIMANTIC† (G2) , pop. 12,102; Windham Co. (NE). 15 m NW of Norwich.						
NYNH&H; CV RRs. Manufactures thread, velvet, silks, rayon, pants. State Normal School. Truck farms.						
Chronicle+.....Evg.ex.Sun.....Non-partisan.....	1877	8	24	308	6.00	3,250
R. W. Downer, Editor; Chronicle Publishing Company, Inc.						
WINDSOR (E1) , pop. ×5,304; Hartford Co. (N). 6 m N of Hartford. NYNH&H RR.						
Manufactures brick, carpenters' levels and cigar boards. Loomis Schools (boys). Agriculture. Tobacco.						
Herald+.....Friday.....Ind. Rep.....	1926	6	26	280	1.50	
Frank E. Perley, Editor; Windsor Publishing Company.						
WINDSOR LOCKS (E1) , pop. ×4,072; Hartford Co. (N). 13 m N of Hartford. NYNH&H RR.						
Bank, Suffield. Manufactures paper, hand trucks, casters, chucks, underwear, cotton yarns. Agriculture. Tobacco, potatoes, vegetables.						
Journal.....Friday.....Independent.....	1880	6	26	280	1.75	1,000
J. F. Wallace, Editor; Journal Printing Corporation, Publisher.						
WINSTED (C1) , pop. 7,888; Litchfield Co. (NW). 26 m NW of Hartford. NYNH&H RR.						
Hosiery and underwear mills; cutlery, sheet metal goods, clock, electrical goods, casket hardware factories. Gilbert School. Resort. Timber. Agriculture.						
{ Citizen+.....Evg.ex.Sun.....Independent.....	1888	7	26	280	9.36	2,180
{ Litchfield County Leader+.....Friday.....Independent.....	1888	7	26	280	1.50	303
T. A. Haggerty, Editor; Citizen Printing Company, Publisher.						
WOODBURY (C2) , pop. ×970; Litchfield Co. (NW). 9 m W of Waterbury. Railroad station, Southbury. NYNH&H RR. Machinery, pipe cleaner manufactured. Residential. Agriculture.						
Reporter+.....Thursday.....Republican.....	1877	6	25	273	2.00	
Robt. D. Sanford, Jr., Editor; David Cramer, Publisher.						

Circulation—★June and March A.B.C. Statements; §P.O. Statement; Bold face, sworn; †Publisher's Report; Light face, estimated. +Uses Mats. ◇Nonpareil ems, 12 to inch. ▽Agate lines, 14 to inch. ‡County Seat. Population—1930 Census; ×Dun & Bradstreet estimate.

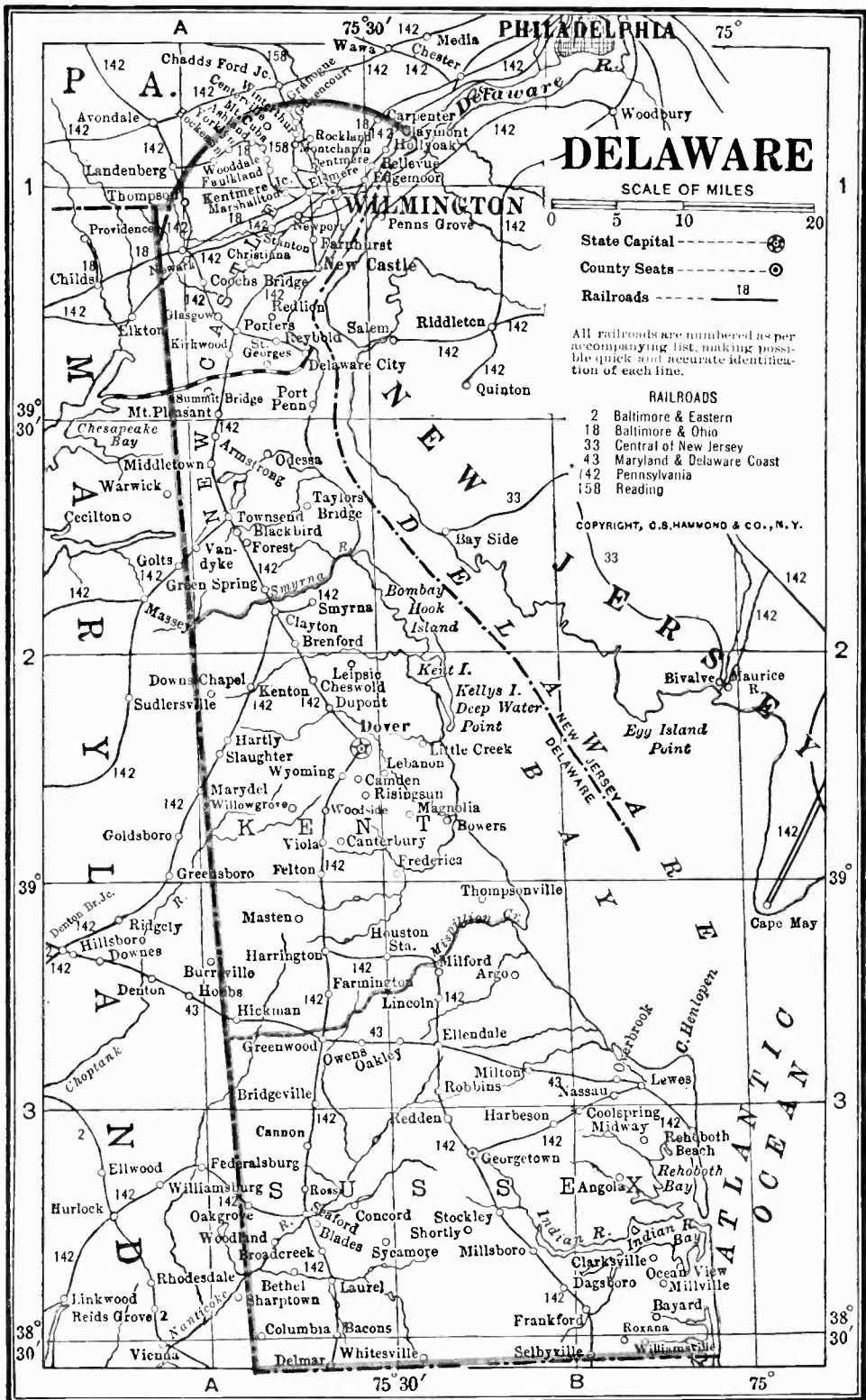

DELAWARE

Population 256,000 (U. S. Estimate, 1935)

State Capital, DOVER

Delaware is bounded on the north by Pennsylvania, east by the Delaware River and Bay and the Atlantic Ocean, south by Maryland, and west by Maryland and Pennsylvania. Its length from north to south is 110 miles; its breadth varies from about 9 miles to 36 miles. The total land area is 1,965 square miles; rank in area (1930), forty-seventh.

The surface in the north is somewhat hilly, and southward the land is rolling, with fringes of marshes and swamp tracts along the indentations of Delaware Bay. The southern portion is a sandy region, but by skillful farming has been made highly productive. The soil of the interior is light and easily cultivated. The Weather Bureau at Wilmington gives the temperature (annual monthly mean) at 54.3; highest on record, 107; lowest, —12; total annual precipitation, 43.83 inches.

The manufacturing center of the state is Wilmington, a port on the Delaware River. It is close to the Delaware and Chesapeake Canal, a waterway which crosses the state and connects the two bays of the same names, greatly facilitating shipping between Philadelphia and Baltimore and other ports in Maryland and Virginia. Other harbors are Lewes and New Castle. The University of Delaware is located at Newark.

POPULATION

Rank, among the states, forty-seventh. Urban population (1930) 51.7%. Of the 205,694 white persons, 16,885 are foreign born: 4,173 from the British Isles; Poles, 2,954. The Negro population is about 14%.

AGRICULTURE

Number of farms (1935), 10,381. An increase of 674 since 1930. Average acreage per farm, 88.7. Average value per farm, \$4,959. Value of land and buildings, \$51,475,728. Number of farms: 175 to 259 acres, 824; 100 to 174 acres, 2,262; 50 to 99 acres, 2,903; 20 to 49 acres, 2,174; owner-operated farms, 6,615. Colored farmers, 827 farms.

Gross receipts from sale of crops (1937), \$8,725,000; live stock and live stock products, \$8,725,000.

Cash income from chief crops (1937): apples, \$1,500,000, rank, fifteenth; all wheat, \$1,050,000, rank, thirty-first; all corn, \$950,000, rank, twenty-third. Other important crops are strawberries, sweet potatoes.

Farm animals (on farms, 1937): all cattle and calves, \$2,994,000, rank, forty-seventh; horses and colts, \$1,432,000, rank, forty-seventh; mules and mule colts, \$1,373,000, rank, twenty-sixth.

Poultry and eggs (1937): chickens, \$2,442,000, rank, twenty-fifth; eggs, \$2,574,000, rank, thirty-fifth.

Dairy products (1936): ice cream, 1,409,000 gallons; milk (1937), \$2,722,000.

FISHERIES

Total catch (1935), \$430,367. Principal fish: menhaden, oysters, crabs, clams.

MANUFACTURES

Number of establishments (1935), 343; employing 17,833. Value of products, \$86,451,838, rank, fortieth. Leading industries (1935): leather, tanned, curried, and finished, \$11,789,899; canned and dried fruits and vegetables, canned and bottled juices, preserves, jellies, fruit butters, pickles and sauces, \$5,516,065; synthetic rosin, cellulose plastic, vulcanized fiber, and molded and pressed pulp fabricated articles (not elsewhere classified), \$4,654,107; machinery (not elsewhere classified), \$2,486,646; bakery and other bakery products, \$2,258,126; printing and publishing (newspapers and periodicals), \$1,335,928; paper, \$1,267,435; men's cotton collars, nightwear, shirts and work clothing, \$1,174,371.

MISCELLANEOUS

Number of telephones (1937), 41,400, rank, forty-sixth. Motor vehicles registered (1937), 63,599, rank, forty-eighth. Number of families having radio sets (1937), 57,600, or 86.1%. Number of post offices (1937-37), 76; gross postal receipts, \$1,570,734.62, rank, forty-sixth. Mineral resources (1935), \$230,000, rank, forty-ninth. Number of retail stores (1935), 4,390; sales, \$76,877,000.

DELAWARE NEWSPAPER AND PERIODICAL STATISTICS

Newspapers		Periodicals	
Period of Issue	Number	Period of Issue	Number
Daily	2	Weekly	1
Evening Dailies	(1)	Monthly	4
Morning Dailies	(1)		
Weekly	18	Total Periodicals	5
Total Newspapers	20		
Total number of publications.....			25
County seats (indicated by †) having publications.....			3
Total number of towns having publications.....			16

LIST OF COUNTIES

Total number of counties 3.

County, Location on Map, and County Seat	Pop.
Kent (C), Dover.....	31,841
New Castle (N), Wilmington.....	161,032
Sussex (S), Georgetown.....	45,507

For circulation figures for daily papers see also Daily Newspaper List in back of Directory. Occasionally it is possible to incorporate a later figure in that list.

DELAWARE

Directory of Newspapers and Periodicals, 1939

	Estab	Cols	Width	Depth	Sub	Circ	
BRIDGEVILLE (A3), pop. 987; Sussex Co. (S). 75 m S of Wilmington. PA RR. Manufactures concrete blocks, shirts. Flour and feed mill; cannery. Ships fruit and vegetables. Agriculture. Strawberries, peaches, apples.							
News +	Friday	Non-partisan	1935	7	26	302 1.00	775
G. A. McDaniel, Editor; Bridgeville News, Publisher.							
DELMAR (A3 1/2), pop. 838, combined with Delmar, Md., 2,018; Sussex Co. (S). 7 m N of Salisbury, Md. PA RR. Manufactures feed, shirts. Truck, poultry farms. Corn, soy beans, tomatoes.							
Bi-State Weekly +	Friday	Democratic	1932	6	27	276 1.00	
George T. Jones, Editor; George T. Jones Printing Co., Publisher.							
DOVER † (A2), pop. 4,800; Kent Co. (C). The State Capital, 42 m S of Wilmington. PA RR. Manufactures canned foods, stockings, paint, brick, soft drinks. State College (Negro). Agriculture. Wheat, corn, fruit.							
Delaware Republican	Friday	Republican	1907	7	26	301 1.50	1,000
B. F. Simmons, Editor and Publisher.							
Delaware State News +	Thursday	Ind. Dem.	1902	7	26	294 1.50	‡3,500
James C. Wickes, Editor and Publisher, South State St.							
Index +	Thursday	Democratic	1887	6	26	280 2.00	‡2,280
Craig Warriner, Editor; Woodyard Publications of Delaware, Inc., Publisher.							
FARNHURST (A1), pop. ×30; New Castle Co. (N). 3 m S of Wilmington. PA RR. Bank, New Castle. Manufactures cement blocks. Delaware State Hospital. Truck, fruit, poultry, dairy farms. Corn, wheat.							
Delaware State Medical Journal	Monthly	Medical	1910	2	34	126 x2.00	234
Medical Society of Delaware, Publisher, Delaware State Hospital.							
GEORGETOWN † (B3), pop. 1,763; Sussex Co. (S). 70 m S of Wilmington. PA RR. Saw mills; marble works; garment, brick, pearl button factories. Farming.							
Sussex Countian +	Thursday	Republican	1886	8	24	280 1.00	
Robert G. Houston, Editor and Publisher.							
HARRINGTON (A3), pop. 1,812; Kent Co. (C). 65 m S of Wilmington. PA RR. Manufactures boys' shirts and blouses, baskets, flour, feed. Timber. Agriculture. Wheat, corn, tomatoes.							
Journal	Friday	Democratic	1913	7	26	304 1.00	
J. Harvey Burgess, Editor and Publisher.							
LAUREL (A3 1/2), pop. 2,277; Sussex Co. (S). 15 m N of Salisbury, Md. PA RR. Manufactures lumber, fertilizer, dresses, crates, baskets, canned foods, rugs. Some pine timber. Truck, fruit, grain, poultry farms.							
State Register +	Friday	Democratic	1886	7	26	294 1.50	‡1,655
R. S. Brock, Editor; Woodyard Publications of Delaware, Inc., Pub., Newark.							
MIDDLETOWN (A1 1/2), pop. 1,247; New Castle Co. (N). 25 m SW of Wilmington. PA RR. Flour milling, canning and vegetable packing. St. Andrew's School (boys). Agriculture. Corn, wheat, hay.							
Transcript +	Thursday	Republican	1868	7	26	308 1.50	‡2,850
Thomas S. Fouracre, Editor and Publisher.							
MILFORD (B3), pop. 3,719; Sussex Co. (S) and Kent Co. (C). 60 m S of Wilmington. PA RR. Manufactures dental specialties, wooden spoons, canned vegetables, butter, cement blocks, brick. Nursery. Farming. Beans, peas, tomatoes.							
Chronicle +	Friday	Republican	1878	8	25	287 1.50	‡6,644
G. Marshall Townsend, Editor; Milford Chronicle Publishing Co., Inc.							
NEWARK (A1), pop. 3,899; New Castle Co. (N). 12 m SW of Wilmington. B&O; PA RRs. Manufactures fibre and fibre products, paper, tin cans, chemical containers. University of Delaware. Agriculture.							
Post +	Thursday	Independent	1910	8	24	295 1.50	2,095
C. H. Rutledge, Editor; Newark Publishing Company, Inc.							
University of Delaware Review	Friday	Collegiate	1888	5	24	210 x1.00	850
Students of the University of Delaware, Editors and Publishers.							
NEW CASTLE (A1), pop. 4,131; New Castle Co. (N). 5 m S of Wilmington. PA RR. Manufactures rayon, fibre specialties. Foundry. Dairy products.							
New Castle County Gazette +	Thursday	Ind. Dem.	1938	6	26	276 1.50	1,200
C. P. Holcomb, Editor; New Castle Publishing Company.							
REHOBOTH BEACH (B3), pop. 795; Sussex Co. (S). 88 m S of Wilmington. Railroad station, Rehoboth. PA RR. Canneries. Shore resort. Agriculture. Wheat, corn, beans.							
Delaware Coast News +	Friday	Independent	1928	7	25	297 1.50	‡2,752
Rowland B. Ingram, Editor and Publisher.							
SEAFORD (A3), pop. 2,468; Sussex Co. (S). On Nanticoke River, 80 m S of Wilmington. PA RR. Manufactures baskets, boxes, crates, lumber, concrete blocks, flour, feed. Fruit, vegetables, oysters packed. Pine, oak, cypress timber. Diversified farming.							
Leader +	Friday	Independent	1930	7	26	301 1.50	1,935
W. Wright Robinson, Editor and Publisher.							
News +	Friday	Democratic	1889	8	26	336 1.50	
W. D. Stevens, Editor; Seaford News, Publisher.							
SELBYVILLE (B3 1/2), pop. ×661; Sussex Co. (S). 103 m S of Wilmington. PA RR. Manufactures fixed bituminous products, lumber. Nurseries; hatchery. Pine timber. Agriculture. Strawberries, chickens, truck crops.							
Delmarva News +	Thursday	Independent	1956	7	24	280 1.00	1,550
C. A. Truitt, Editor and Publisher.							

Circulation—★June and March A.B.C. Statements; §P.O. Statement; Bold face, sworn; †Publisher's Report; Light face, estimated. +Uses Mats. ◇Nonpareil ems, 12 to inch. ▽Agate lines, 14 to inch. ‡County Seat. Population—1930 Census; ×Dun & Bradstreet estimate. √Issued only during academic year. xSubscription included in membership fee.

Directory of Newspapers and Periodicals, 1939

DELAWARE

	Estab	Cols	Width	Depth	Sub	Circ
<p>SMYRNA (A2), pop. 1,958; Kent Co. (C). 35 m S of Wilmington. Railroad station, Clayton, PA RR. Manufactures milk coolers, fertilizer, underwear, shirts. Diversified farming.</p>						
Times +						
Thursday	1854	7	24	280	1.50	‡2,000
<p>Robert D. Hoffecker, Editor and Publisher.</p>						
<p>WILMINGTON† (A1), pop. 106,597; New Castle Co. (N). On Delaware River, at junction of Christiana and Brandywine Rivers, 28 m SW of Philadelphia. Ferry to Penns Grove, N. J. B&O; PA; READ RRs. Airport. Port of entry and important trading center. Manufactures chemicals, explosives, leather and leather products, tanning extract, cork and floor products, cars, ships, textiles, malleable iron, car wheels, castings, rubber hose, vulcanized fibre. Cotton bleaching and finishing; oil refining; yacht, barge and ship building; railway car building and repairing; copper smelting; meat packing. Fourteen banks; bank clearings (6-30-36), \$160,328,005; deposits (6-30-36), \$99,936,618. 37,325 electric meters; 30,284 gas meters; 23,638 telephones. Friends and Tower Hill Schools.</p>						
Delaware Motorist						
Monthly						
	1928	3	28	140	1.00	
<p>Subscription included in membership fee of Delaware Automobile Assn. Erwin Roberts, Editor and Publisher, 1223 Market St.</p>						
Delmarvia Review (Eng. & Ger.)						
Monthly	1880	7	26	301	.50	
<p>Max E. Goetz, Editor; Delmarvia Printing and Publishing Company.</p>						
Explosives Engineer						
Monthly	1923	3	28	140	1.00	
						>10,138
<p>Theodore Marvin, Editor; Hercules Powder Co., Pub., 922 Delaware Trust Bldg.</p>						
Journal-Every Evening +	1871	8	24	297	7.80	★42,212
						★13,368
News +	1880	8	24	297	7.80	
						★12,364
Star +	1881	8	24	297	4.16	
<p>J. H. Martin, Editor; Star Publishing Co., 309 Shipley St.</p>						
<p>Wiadomosci—See Patryota, Philadelphia, Pa.</p>						

Circulation—★Sept. A.B.C. Statement; ★June and March A.B.C. Statements; >CCA Audit; §P.O. Statement; Bold face, sworn; ‡Publisher's Report; Light face, estimated. + Uses Mats. ◊ Nonpareil ems. 12 to inch. ▽ Agate lines, 14 to inch. † County Seat. Population—1930 Census.

DISTRICT OF COLUMBIA

Population 594,000 (U. S. Estimate, 1935)

(For map see Maryland)

The District of Columbia, which is co-terminus with the city of Washington, is enclosed by the state of Maryland and is bounded on the west by the Potomac River, which separates it from the state of Virginia. Its land area is 62 square miles.

It is the seat of the Federal Government of the United States and most of its activities center around the departments of the Government. These divisions are housed in spacious and attractive buildings that give the city distinction, invite the inspection of an enormous number of visitors, and add to the beauty of a place which abounds in trees, flowers and natural scenery as well as charm of layout. Across the Potomac there are additional sights that draw the attention of those who visit the District: Arlington, the National Cemetery, and the Tomb of the Unknown Soldier, Mt. Vernon, and Alexandria, all rich in national and historical interest. Industrial activity is output for local consumption.

The Potomac, which flows into Chesapeake Bay, is navigable and wide and deep enough to accommodate large vessels. Washington is the chief railway stopping point en route between North and South. The Weather Bureau gives the temperature (annual monthly mean) of the city as 55.0; highest on record as 106; lowest, —15; total annual precipitation as 42.16 inches.

POPULATION

Rank, among the states, thirty-ninth. Of the 353,914 white persons listed in 1930, 29,932 were foreign born: 7,354 from the British Isles; Russians, 4,914; Italians, 4,330; Germans, 3,411. The Negro population was about 27.1%.

AGRICULTURE

The city of Washington, with Georgetown, covers about one-seventh of the area of the District. The remainder of the territory is occupied by suburbs, gardens and farms. In 1935 the census reported 89 farms averaging 31.5 acres. Owners operated 51 of these; colored farmers, 12. Attention was devoted chiefly to floriculture, truck growing and dairying.

MANUFACTURES

Exclusive of the extensive activities of the government offices there were in the District in 1935: 493 manufacturing establishments employing 8,917. Value of products, \$74,010,498. Leading industries: bread and other bakery products, \$5,160,086; printing and publishing (news-paper and periodical), \$3,930,608; sausage, meat puddings, etc., not made in meat-packing establishments, \$2,413,479; ice cream, \$1,538,170; printing and publishing (book, music, and job), \$1,371,543; concrete products, \$1,284,690.

MISCELLANEOUS

Number of telephones (1937), 227,100, rank, twenty-third. Motor vehicles registered (1937), 184,119, rank, thirty-seventh. Number of families having radio sets (1937), 152,900, or 91.0%. One post office (1936-37), gross postal receipts, \$7,889,173.42, rank, twenty-third. Mineral resources (1935), \$479,000, rank, fifty-eighth. Number of retail stores (1935), 6,472; sales, \$330,813,000.

DISTRICT OF COLUMBIA NEWSPAPER AND PERIODICAL STATISTICS

Newspapers		Periodicals	
Period of Issue	Number	Period of Issue	Number
Daily	5	Daily	1
Evening Dailies	(4)	Weekly	26
Morning Dailies	(1)	Fortnightly	2
Daily, with Sunday edition.....	(3)	Semi-monthly	9
Weekly	8	Monthly	95
		Ten times a year.....	1
Total Newspapers	13	Eight times a year	1
		Five times a year.....	1
		Bi-monthly	15
		Quarterly	24
		Total Periodicals	175

Total number of publications..... 188

For circulation figures for daily papers see also Daily Newspaper List in back of Directory. Occasionally it is possible to incorporate a later figure in that list.

	Estab	Cols	Width	Depth	Sub	Circ
WASHINGTON (D3), pop. 486,869. Capital of the United States. On Potomac River (navigable), 40 m from Baltimore, 136 m from Philadelphia, 226 m from New York. RF&P; C&O; B&O; W&OD; PA; SOU RRs. Three airports. Bridge to Alexandria, Va. Over a third of Washington workers are employed by the Federal Government. Manufactures include paper, steel, steel products, artificial limbs, engines, railroad supplies, leather, chemicals, food products, hosiery, optical goods, drawing and surveying materials, auto specialties, musical instruments, beverages. Meat packing; railroad repair shops. Twenty-two banks; bank clearings (12-31-36), \$1,127,930,222; deposits (12-31-36), \$334,042,127. 150,328 electric meters; 144,900 gas meters; 216,000 telephones. United States Capitol and other Government buildings. George Washington, Georgetown Universities; Howard University (Negro), many other educational institutions.						
Advent Review and Sabbath Herald	1	7	14	2	40	148
Thursday.....7th-Day Advt.....	2	40	148	2.75	No adv.	
F. M. Wilcox, Editor; Review and Herald Pub. Assn., Takoma Park Station.						

Circulation—★June and March A.B.C. Statements; †P.O. Statement; Bold face, sworn; ‡Publisher's Report; Light face, estimated. + Uses Mats. ◇Nonpareil ems, 12 to inch. ▽Agate lines, 14 to inch. **Population**—1930 Census.

Directory of Newspapers and Periodicals, 1939

DISTRICT OF COLUMBIA

WASHINGTON (Continued)	Estab	Cols	Width	Depth	Sub	Circ
Afro-American + (Negro).....Saturday.....Independent.....	1892	8	24	315	3.00	★16,492
Carl Murphy, Editor; Washington Afro-American Co., Pub., 1800 11th St., N. W.						
Agricultural Situation } Monthly.....{Agricultural	1920	2	26	105	.50	‡204,350
(no adv.){Economics					Free dist.	
First eight pages used as special edition and sent to Government crop and price reporters.						
Frank George, Editor; Bureau of Agric. Economics, U. S. Dept. of Agric., Pub.						
American Annals of the Deaf } Bi-monthly.....{Educ. of the Deaf	1847	1	44	90	2.00	1,500
Irving S. Fusfeld, Ed.; Executives of Amer. Schools for Deaf, Pub., Kendall Green.						
American Aviation.....Semi-mo.....Aviation.....	1937	4	24	154	3.00	3,000
W. W. Parrish, Editor; American Aviation Associates, Inc., Harrisburg, Pa.						
American Eagle } Fntly (Fri.).....Collegiate.....	1926	6	25	252	3.00	440
American University Student Assn., Pubs., Massachusetts and Nebraska Aves.						
American Esperantist + (Eng. & Esp'o).....} Bi-monthly.....Esperanto.....	1907	2	33	115	1.00	
J. J. Sussmuth, Editor; Esperanto Assn. of N. America, Pub., 1517 H St., N. W.						
American Federationist.....Monthly.....Labor.....	1894	2	30	109	2.00	
William Green, Editor; American Federation of Labor, Pub., A. F. of L. Bldg.						
American Foreign Service Journal +} Monthly.....{Diplomatic and Consular	1919	2	36	112	x4.00	
George H. Butler, Editor; American Foreign Service Assn., Pub., Dept. of State.						
American Forests.....Monthly.....Forest Conserv.....	1895	3	28	140	x4.00	★13,721
Ovid Butler, Ed.; American Forestry Assn., Pub., 919 Seventeenth St., N. W.						
American Journal of International Law (no adv.).....} Quarterly.....Internat. Law.....	1907	1	50	94	x5.00	2,500
G. G. Wilson, Ed.; Amer. Soc. of Internat. Law, Pub., 700 Jackson Place, N. W.						
American Marine Engineer.....Monthly.....Marine.....	1907	2	42	140	x1.50	6,503
A. L. Jones, Editor; National Marine Engineers' Beneficial Association, Publisher, 313 Machinists Bldg.						
American Mineralogist.....Monthly.....Mineralogy.....	1916	1	48	95	x3.00	‡900
Prof. W. F. Hunt, Editor; Mineralogical Soc. of America, Pub., U. S. Geological Survey.						
American Motorist.....Monthly.....Motor Travel.....	1909	3	27	140	x1.00	24,629 ✓
A. J. Montgomery, Editor; American Automobile Association, Publisher, Pennsylvania Ave. at Seventeenth St.						
American Observer (no adv.).....Monday.....Civic & Educ.....	1931	4	28	203	2.00	
Walter E. Myer, Editor; Civic Education Service, Pub., 744 Jackson Place, N. W.						
American Rifleman.....Monthly.....{Hunting & Shooting	1885	3	27	143	x3.00	59,744
National Rifle Association, Publisher, Barr Bldg.						
American Vocational Association Journal and News Bulletin (no adv.).....} Quarterly.....Voca. Educa.....	1925	2	30	104	x1.00	18,400
L. H. Dennis, Editor; National Capital Press, Inc., Pub., 1010 Vermont Ave.						
American Wildlife (no adv.).....Bi-monthly.....{Wild Life Restoration	1935	3	28	140	x5.00	
C. M. Palmer, Jr., Editor; American Wildlife Institute, Investment Bldg.						
Army and Navy Journal.....Saturday.....Milit. & Naval.....	1863	4	27	170	6.00	★9,564
LeRoy Whitman, Ed.; John Callan O'Laughlin, Pub., 1701 Connecticut Ave., N. W.						
Army and Navy Register.....Saturday.....Milit. & Naval.....	1879	3	36	196	4.00	★8,772
Martin P. Ward, Editor; Army and Navy Pub. Co., Inc., 511 Eleventh St., N. W.						
Army Ordnance.....Bi-monthly.....{Milit. Indus. Preparedness	1919	2	40	140	x4.00	3,561
L. A. Codd, Editor; Army Ordnance Assn., Publisher, 806 Mills Bldg.						
Better Crops with Plant Food} Monthly.....Agriculture.....	1923	2	27	105	1.00	53
Issued twice during summer months.					Controlled free dist.	15,627
R. H. Stinchfield, Editor; Better Crops Publishing Corp., Investment Bldg.						
B'nai B'rith Magazine.....Monthly.....Jewish Cultural.....	1886	3	27	133	x.75	63,551
Henry Monsky, Editor; S. Rosenthal & Co., Inc., Pub., 1003 K St., N. W.						
Boletim da Uniao Panamericana (Portuguese).....} Monthly.....Lit. & Com.....	1911	1	50	105	1.00	No adv.
Boletin de la Union Panamericana (Spanish).....} Monthly.....Lit. & Com.....	1893	1	50	105	1.00	No adv.
Bulletin of the Pan American Union.....} Monthly.....Lit. & Com.....	1893	1	50	105	1.50	No adv.
Pan American Union, Publisher, Pan American Union.						
Bricklayer, Mason and Plasterer} Monthly.....Construction.....	1889	2	44	140	.75	‡67,000
Bricklayer, Mason and Plasterers' Inter. Un. of Amer., Pub., 815 15th St., N. W.						
Broadcasting, Comb. with Broadcast Advertising.....} Semi-mo.....{Radio Broadcasting	1931	4	24	154	3.00	4,766
Sol' Taishoff, Editor; Martin Codel, Publisher, 870 National Press Bldg.					Controlled free dist.	1,857
Brookland Woodridge Guide +Thursday.....Independent.....	1931	5	24	210	1.50	500
M. J. Blanke, Editor; Brookland Woodridge Guide, Pub., 2970 Mills Ave., N. E.					Free dist.	4,500
Buff and Blue +Bi-monthly.....Coll. & Alum.....	1892	5	30	224	1.50	
Students of Gallaudet College, Editors and Publishers, Kendall Green.						
Bulletin of the American Assn. of University Professors } 5 ti. a year.....Educational.....	1915	1	54	105	x3.00	13,147
R. E. Himstead, Ed.; Amer. Assn. of Univ. Professors, Pub., 744 Jackson Place.						

Circulation—★June and March A.B.C. Statements; †P.O. Statement; Bold face, sworn; ‡Publisher's Report; Light face estimated. + Uses Mats. ◇Nonpareil ems. 12 to inch. ▽Agate lines, 14 to inch. √Issued only during academic year. xSubscription included in membership fee.

DISTRICT OF COLUMBIA

Directory of Newspapers and Periodicals, 1939

WASHINGTON (Continued)		Estab	Cols	Width	Depth	Sub	Circ
Capitol Daily (no adv.)	{ Daily ex. { Work of the	1937	3	40	205	25.00	1,500
Subscription \$15.00 for six months.	{ Sun. & Mon. { Congress						
H. H. Stansbury, Ed.; Capitol Daily News Service, Inc., Pub., 707 Sixth St., N. W.							
Cathedral Age	Quarterly	1925	2	28	112	x2.00	9,967
E. N. Lewis, Editor; National Cathedral Assn., Pub., Mt. St. Alban.							
Catholic Action	Monthly	1919	2	40	129	2.00	
National Catholic Welfare Conference, Pub., 1312 Massachusetts Ave., N. W.							
Catholic Educational Review	Monthly	1911	2	28	112	3.00	1,940
Not issued during July and August.							
P. J. McCormick and George Johnson, Editors; Catholic Education Press, Publisher, 1326 Quincy St., N. E.							
Catholic Historical Review	Quarterly	1915	1	52	98	4.00	
Subscription included in Amer. Cath. Historical Assn. membership fee.							
Rt. Rev. Peter Guilday, Editor; Catholic Univ. of America, Publisher.							
Cavalry, Journal, The	Bi-monthly	1888	2	40	133	3.00	
Capt. Chas. S. Miller, Cavalry, Editor; U. S. Cavalry Assn., Pub., 1624 H St., N. W.							
Child Development (no adv.)	Quarterly	1930	1	60	112	x4.00	180
Dr. Buford Johnson, Editor; Society for Research in Child Development, Pub., 2101 Constitution Ave.							
Childhood Education	Monthly	1924	2	36	96	2.50	8,733
Frances Mayfarth, Editor; Assn. for Childhood Educ., Pub., 1201 16th St., N. W.							
Cigar Makers' Official Journal (no adv.)	Quarterly	1876	2	33	105	1.00	
R. E. Van Horn, Ed.; Cigar Makers' Internat'l Union, Pub., 604 Carpenters Bldg.							
Clubwoman G. F. W. C., The	Monthly	1919	3	26	140	1.00	
Vella Winner, Ed.; General Federation of Women's Clubs, Pub., 1734 N St., N. W.							
Coast Artillery Journal (no adv.)	Bi-monthly	1892	2	41	140	3.00	2,664
Maj. Aaron Bradshaw, Jr., Ed.; U. S. Coast Art'y Assn., Pub., 1115 17th St., N. W.							
College Grit	Monthly	1920	4	27	196	1.00	\$500
Students of Washington College of Law, Editors and Pubs., 2000 G St., N. W.							
Commerce Reports (no adv.)	Saturday	1898	2	42	133	2.00	3,100
Griffith Evans, Editor; Department of Commerce, Publisher.							
Congressional Digest (no adv.)	Monthly	1921	2	42	140	5.00	
Not issued during July and August.							
N. T. N. Robinson, Editor and Publisher, 2131 LeRoy Pl., N. W.							
Conservation	Bi-monthly	1935	2	24	91	1.00	2,080
Erle Kauffman, Editor; American Forestry Assn., Publisher, 919 17th St., N. W.							
Constructor, The	Monthly	1919	3	28	140	x5.00	3,449
E. J. Harding, Editor; The Constructor, Inc., Pub., 1227 Munsey Bldg.							
Crops and Markets (no adv.)	Monthly	1924	2	54	133	1.00	1,063
C. M. Viehmann, Editor; Bureau of Agric. Economics, U. S. Dept. of Agric., Pub.							
Educational Method (no adv.)	Monthly	1921	2	32	108	x4.00	2,500
Board of Editors, Dept. of Supervisors and Directors of Instruction, National Education Assn., Publisher, 1201 Sixteenth St., N. W.							
Equal Rights	Semi-mo.	1914	2	44	145	x1.00	
Helen H. West, Editor; National Woman's Party, Publisher, 144 B St., N. E.							
Experiment Station Record (no adv.)	Monthly	1889	1	52	105	2.00	
Howard Lawton Knight, Editor; U. S. Department of Agriculture, Publisher.							
Extension Service Review (no adv.)	Monthly	1930	3	27	127	.75	\$96
L. A. Schlup, Editor; U. S. Dept. of Agriculture, Pub., South Bldg.							
Federal Employee	Monthly	1917	3	28	140	x2.00	
Luther C. Steward, Editor; National Federation of Federal Employees, Publisher, 10 Independence Ave., S. W.							
Fertilizer Review (no adv.)	Bi-monthly	1926	3	28	133	Free	\$27,500
Charles J. Brand, Editor; National Fertilizer Assn., Pub., 616 Investment Bldg.							
Field Artillery Journal (no adv.)	Bi-monthly	1911	1	57	109	x3.00	
Capt. Michael V. Gannon, Ed.; U. S. Field Artillery Assn., Pub., 1624 H St., N. W.							
Flash (Negro)	Semi-mo.	1937	2	46	147	2.25	58,000
L. V. Williams, Editor; Flash Publishing Co., Inc., 1220 North Capital St.							
Georgetown College Journal	Monthly	1872	1	60	98	4.00	
Students of Georgetown University, Editors and Publishers.							
Georgetown Dental Journal	Quarterly	1933	2	25	102	1.00	
Georgetown Dental School, Georgetown University, Publisher.							
Georgetown Law Journal	Quarterly	1912	2	66	115	x3.00	1,300
Students of Georgetown Law School, Editors and Publishers, 506 E St., N. W.							
Georgetown University Hoya	Wednesday	1919	5	24	199	x3.00	\$1,600
Students of Georgetown University, Editors and Publishers.							
George Washington Law Review, The	8 ti. a year	1932	1	50	105	2.50	1,000
Students of George Washington University Law School, Editors and Publishers.							

Circulation—★June and March A.B.C. Statements; \$P.O. Statement; Bold face, sworn; †Publisher's Report; Light face estimated. + Uses Mats. ◊ Nonpareil ems. 12 to inch. ▽ Gate lines, 14 to inch. √ Issued only during academic year. x Subscription included in membership fee.

Directory of Newspapers and Periodicals, 1939

DISTRICT OF COLUMBIA

WASHINGTON (Continued)	Estab	Cols	Width	Depth	Sub	Circ	
Government Publications.....Saturday.....	{ State & Nat'l Publications	1899	5	24	224	1.50	
C. H. Greathouse, Editor and Publisher, Rosslyn, Va.							
Government Standard.....Friday.....	Gov't Emp.....	1933	5	25	212	x1.20	
C. I. Stengle, Editor; American Fed'n of Gov't Employees, Pub., 900 F St., N. W.							
Happy Days.....Saturday.....	Conserv. Corps.....	1933	5	25	224	2.00	
Ray Hoyt, Editor; The Happy Days Pub. Co., Daily News Bldg.							
Hearing News.....Monthly.....	Deaf.....	1933	2	35	119	1.00	
Mrs. Laura Stovel, Editor; American Society for the Hard of Hearing, Pub., 1537 Thirty-fifth St., N. W.							
Herald +.....	Morn.ex.Sun..Independent.....	1906	8	24	280	5.20★116,711	
Herald-Times.....	Sunday.....Independent.....	1906	8	24	280	5.20★192,820	
Times +.....	Evg.ex.Sun.....Independent.....	1894	8	24	280	5.20★104,915	
E. M. Patterson, Editor and Publisher.							
Horse, The.....	Bi-monthly.....	{ Horses, Moun'd Sports	1920	2	27	140	x5.00
A. A. Cederwald, Editor; American Remount Assn., Pub., 810 18th St., N. W.							
Industrial Retail Stores.....	Monthly.....	Retail Stores.....	1921	3	27	140	x1.00
Hull Bronson, Editor; Nat'l Industrial Stores Assn., Publisher, Southern Bldg.							
Infantry Journal (no adv.).....	Bi-monthly.....	Military.....	1904	2	41	140	3.00
Lieut. Col. E. F. Harding, Editor; U. S. Infantry Assn., Pub., 1115 17th St., N. W.							
International Bookbinder.....	Monthly.....	Labor Bookbrs.....	1898	2	33	115	Free
J. B. Prewitt, Ed.; Inter. Brotherhood of Bookbinders, Pub., 310 A.F.ofL. Bldg.							
International Engineer.....	Monthly.....	Labor & Tech.....	1903	2	42	140	x1.00
F. A. Fitzgerald, Editor; Ransdell, Inc., Publisher, 1003 K Street, N. W.							
International Fire Fighter.....	Monthly.....	Fire Fighting.....	1918	2	39	126	x2.00
Fred W. Baer, Ed.; Internat. Assn. of Fire Fighters, Pub., 207 A.F.ofL. Bldg.							
Journal.....	Friday.....	Ind. Rep.....	1928	7	26	280	1.00
John W. Coffman, Editor and Publisher, 32 Carroll Ave., Takoma Park.							
Journal of Agricultural Research (no adv.).....	Semi-mo.....	Agrie. Science.....	1913	1	53	111	3.25
M. C. Merrill, Editor; United States Dept. of Agriculture, Publisher.							
Journal of Electrical Workers and Operators.....	Monthly.....	Labor, Elec.....	1901	3	27	140	x2.00
International Brotherhood of Electrical Workers, Pub., 1200 Fifteenth St., N. W.							
Journal of Forestry.....	Monthly.....	Tech. Forestry.....	1902	2	30	107	x4.00
H. Schmitz, Editor; Society of American Foresters, Pub., Mills Bldg., 17th St. and Penna. Ave., N. W.							
Journal of Heredity.....	Monthly.....	{ Genetics & Eugenics	1910	2	30	112	x3.00
Robert C. Cook, Editor; American Genetic Assn., Publisher, 308 Victor Bldg.							
Journal of Home Economics.....	Monthly.....	Home Econ.....	1909	2	32	112	2.50
Not issued during July and August. Helen W. Atwater, Editor; American Home Economics Assn., Pub., Mills Bldg.							
Journal of Negro History (Negro).....	Quarterly.....	Negro History.....	1916	1	50	98	x3.00
Carter G. Woodson, Editor; Association for the Study of Negro Life and History, Publisher, 1538 Ninth St., N. W.							
Journal of the American Assn. of Univ. Women.....	Quarterly.....	Educational.....	1882	2	29	112	x1.00
Ruth W. Tryon, Editor; Amer. Assn. of Univ. Women, Pub., 1634 Eye St., N. W.							
Journal of the American Pharmaceutical Assn.....	Monthly.....	Pharmacy.....	1852	2	30	112	x4.00
E. G. Eberle, Ed.; American Pharmaceutical Assn., Pub., 2215 Constitution Ave.							
Journal of the American Statistical Association.....	Quarterly.....	Statistics, Econ.....	1888	1	52	98	x6.00
Frederick F. Stephen, Ed.; American Statistical Assn., Pub., 722 Woodward Bldg.							
Journal of the Association of Official Agricultural Chemists.....	Quarterly.....	Agrie. Chem.....	1884	1	54	105	4.00
Assn. of Official Agric. Chemists, Inc., Pub., Box 540, Benjamin Franklin Station.							
Journal of the National Education Association.....	Monthly.....	Educational.....	1912	3	28	140	x1.00
Joy E. Morgan, Editor; National Educ. Assn., Pub., 1201 Sixteenth St., N. W.							
Journal of the Patent Office Society.....	Monthly.....	Patents.....	1918	1	48	91	2.50
P. J. Federico, Editor; Patent Office Society, Publisher, 4811 W St., N. W.							
Journeyman Plumbers and Steamfitters Journal.....	Monthly.....	{ Plumbing, Air Cond'g	1885	2	30	112	1.00
T. E. Burke, Editor; United Assn. of Journeyman Plumbers and Steamfitters of the U. S. and Canada, Publishers, 9th and Mt. Vernon.							
Junior College Journal.....	Monthly.....	Collegiate.....	1930	2	27	102	x3.00
W. C. Eells, Editor; American Assn. of Junior Colleges, Pub., 744 Jackson Place.							
Junior Red Cross Journal (no adv.).....	Monthly.....	{ Am. Red Cross & Educ.	1924	2	43	134	1.00
Junior Red Cross News (no adv.).....	Monthly.....	{ Amer. Red Cross (Juv.)	1918	2	40	134	x5.00
Ellen McBryde Brown, Editor; Jr. Red Cross, American National Red Cross, Pub.							
Junior Review.....	Monday.....	{ Current Hist. for Jr. High	1928	4	25	157	1.20
Walter E. Myer, Editor; Civic Education Service, Pub., 744 Jackson Place, N. W.							
Keramic Tile Journal.....	Monthly.....	Tile Contr. Indus.....	1928	2	40	140	x3.00
H. R. Cole, Ed.; Tile and Mantel Contractors' Assn., Pub., 726 Investment Bldg.							

Circulation—★Sept. A.B.C. Statement; ★June and March A.B.C. Statements; SP.O. Statement; Bold face, sworn; †Publisher's Report; Light face, estimated. + Uses Mats. ⊕Nonpareil ems, 12 to inch. ▽Agate lines, 14 to inch. √Issued only during academic year. xSubscription included in membership fee.

DISTRICT OF COLUMBIA

Directory of Newspapers and Periodicals, 1939

WASHINGTON (Continued)		Estab	Cols	Width	Depth	Sub	Circ
Kraftsman.....	Quarterly.....Masonic.....	1921	3	28	119	.25	\$443
H. F. Chandler, Ed.; Nat'l League of Masonic Clubs, Pub., 817 14th St., N. W.			2	42	119		
Labor (no adv.).....	Tuesday.....Labor.....	1919	8	24	297	1.00	
Edward Keating, Editor; Labor Co-operative Educational and Publishing Society, 10 Independence Ave., S. W.							
Labor Relations Reporter.....	Monday.....Labor.....	1937	3	28	133	52.00	No adv.
Dean Dinwoodey, Ed.; The Bureau of Nat'l Affairs, Inc., Pub., 2201 M St., N. W.							
Labor Review.....	Monthly.....Labor.....	1915	1	54	96	3.50	No adv.
Hugh S. Hanna, Editor; Bureau of Labor Statistics, Publisher.							
Law Library Journal.....	Bi-monthly.....Law Lib. Work.....	1908	1	60	112	4.00	700
Helen Newman, Ed.; Amer. Assn. of Law Libraries, Pub., 72C Twentieth St., N. W.							
Leatherneck.....	Monthly.....U. S. Marines.....	1917	3	28	140	2.50	6,167
F. H. Rentfrow, Editor; U. S. Marine Corps Institute, Publisher, Marine Barracks, Eighth and Eye Sts., S. E.			2	44	140		
Life and Health.....	Monthly.....Health.....	1885	3	28	140	1.20	★88,924
F. D. Nichol, Editor; Review and Herald Pub. Assn., Takoma Park Station.							
Machinists' Monthly Journal.....	Monthly.....Labor.....	1889	2	32	112	x1.00	
Fred Hewitt, Ed.; Internat'l Assn. of Machinists, Pub., 702 Machinists' Bldg.							
Magazine of Art.....	Monthly.....Art. (Gen'l).....	1909	2	43	147	x5.00	8,200
F. A. Whiting, Jr., Editor; American Federation of Arts, Pub., 801 Barr Bldg.							
Marine Corps Gazette.....	Quarterly.....Milit. & Naval.....	1916	2	45	133	3.00	1,500
Lieut.-Col. J. C. Fegan, U. S. M. C., Editor; Marine Corps Assn., Publisher.							
Mechanization.....	Monthly.....Coal Industry.....	1937	2	28	106		
Dr. C. M. Smith, Editor; Mechanization, Inc., 406 Munsey Bldg.						Controlled free dist.	>12,100
Medical Annals of District of Columbia.....	Monthly.....Medical.....	1929	2	36	126	x2.00	1,070
Medical Society of District of Columbia, Publisher, 1718 M St., N. W.							
Medical Bulletin of the Veterans Administration.....	Quarterly.....Med. & Surg.....	1925	1	53	103	.50	No adv.
Dr. Martin Cooley, Ed.; U. S. Veterans' Bureau, Pub., Government Ptg. Office.							
Military Engineer.....	Bi-monthly.....Military Eng'g.....	1919	2	40	137	x4.50	5,108
Col. W. P. Wooten, Ed.; Soc. of Amer. Military Engineers, Pub., 808 Mills Bldg.							
Military Surgeon.....	Monthly.....Milit. Surgery.....	1891	1	51	98	x3.00	\$4,100
Major General H. L. Gilchrist, U. S. A., Ret., Editor; Assn. of Military Surgeons of the United States, Publisher, Army Medical Museum.						Controlled free dist.	\$100
Mining Congress Journal.....	Monthly.....Mining Indus.....	1915	3	25	128	x2.00	6,164
R. T. Lund, Editor; American Mining Congress, Publisher, 309 Munsey Bldg.							
Missionary, The.....	Monthly.....{Cath. Home Missions.....	1896	2	42	140	x3.00	
Rev. R. S. Cartwright, C.S.P., Editor; Catholic Missionary Union, Publisher.							
Missionary Seer.....	Monthly.....Missions.....	1900	4	26	210	1.00	
H. T. Medford, Editor; Department of Foreign Missions of the A. M. E. Zion Church, Publisher, 1421 U St., N. W.							
Museum News.....	Semi-mo.....Museums.....	1924	3	25	122	x4.00	\$1,035
Not issued during July and August.							
L. C. Everard, Ed.; American Assn. of Museums, Pub., Smithsonian Institution.							
National Aeronautics.....	Monthly.....Aviation.....	1922	3	27	144	x3.00	11,794
C. F. Horner, Ed.; Nat'l Aeronautic Assn. of U. S. A., Inc., Pub., Dupont Circle.							
National Farm News +.....	Monthly.....Agricultural.....	1925	4	30	231	.60	45,000
D. J. Kirkley, Publisher, 1065 Wisconsin Ave., N. W.							
National Geographic Magazine.....	Monthly.....Travel, Geog.....	1888	2	32	119	x3.50	★1,104,220
Gilbert Grosvenor, Editor; National Geographic Soc., Pub., 1146 16th St., N. W.							
National Historical Magazine.....	Monthly.....{History & Genealogy.....	1892	2	30	108	2.00	●11,009
Frances Parkinson Keyes, Editor; National Society, Daughters of the American Revolution, Memorial Continental Hall, 17th and D Sts., N. W.							
National Horticultural Magazine.....	Quarterly.....{Scientific Horticultural.....	1922	2	30	105	x3.00	\$1,000
B. Y. Morrison, Ed.; Amer. Horti. Soc., Pub., 821 Washington Loan & Trust Bldg.							
National Paint Bulletin.....	Monthly.....{Paint and Allied Indus.....	1936	2	39	140	3.00	\$500
J. R. Stewart, Editor; Stewart Research Laboratory, Pub., 315 22nd St., N. W.						Controlled free dist.	\$1,000
National Parent Teacher.....	10 ti. a year.....Child Welfare.....		2	40	140	1.00	No adv.
June-July; August-September; issued as two issues.							
Mrs. J. K. Petengill, Editor; Child Welfare Co., Inc., 1201 Sixteenth St., N. W.							
National Republic.....	Monthly.....Public Affairs.....	1918	3	28	143	2.00	
Walter Steele, Ed.; National Republican Pub. Co., 511 Eleventh St., N. W.							
National Rural Letter Carrier +.....	Saturday.....R.F.D. Carriers.....	1902	3	28	140	2.00	
Cleland C. McDevitt, Editor; R. F. D. News Publishing Co., 1516 H St., N. W.							
National Tribune +.....	Thursday.....Vets. & Widows.....	1877	7	26	280	2.00	
W. L. Mattocks, Editor; National Tribune, Inc., Publisher, 44 G St., N. E.							
Nation's Business.....	Monthly.....Business Exec.....	1912	3	27	143	x1.50	★306,421
Merle Thorpe, Editor; U. S. Chamber of Commerce, Pub., 1615 H St., N. W.							
Nation's Forum +.....	Semi-mo.....Gen'l.....	1921	4	30	225	1.00	
J. S. Vance, Editor; Independent Pub. Co., 1067 Wisconsin Ave., N. W.							
Nature Magazine.....	Monthly.....{Nature & Conservation.....	1923	3	27	143	x3.00	★65,065
A. N. Pack, Editor; American Nature Assn., Pub., 1214 16th St., N. W.							

Circulation—★June and March A.B.C. Statements; ●A.B.C. Audit; >CCA Audit; \$P.O. Statement; Bold face, sworn; †Publisher's Report; Light face, estimated. +Uses Mats. ⊗Nonpareil ems, 12 to inch. ▽Gate lines, 14 to inch. xSubscription included in membership fee.

Directory of Newspapers and Periodicals, 1939

DISTRICT OF COLUMBIA

WASHINGTON (Continued)	Established	Cols	Width	Depth	Sub	Circ	
New Age (no adv.).....Monthly.....Masonic.....	1904	2	32	112	x1.50		
J. H. Cowles, Editor; Supreme Council of the 33rd Degree A. & A. Scottish Rite, Publisher, 1735 Sixteenth St., N. W.					Controlled free dist.	167,000	
News +.....Evg.ex.Sun.....Independent.....	1921	5	25	225	5.20	★★70,542	
Washington Daily News Publishing Co., 1013 Thirteenth St., N. W.							
News Review.....Monday.....	{Current Affairs for H. S. Stud.	1925	2	26	157	1.20	No adv.
Walter E. Myer, Editor; Civic Education Service, Publisher, 744 Jackson Place.							
Official Gazette.....Tuesday.....Patents.....	1872	2	34	126	16.00	No adv.	
United States Patent Office, Publisher.							
Oilnotes.....Monthly.....Oil Markets.....	1938	2	26	95		10,000	
P. E. Hadlick, Editor; National Oil Marketers Assn., Pub., Nat'l Press Bldg.					Controlled free dist.		
Owl of Sigma Nu Phi V.....Quarterly.....	{Coll. Frat. & Legal	1916	2	26	98	x2.00	510
C. S. Baer, Editor; Sigma Nu Phi Fraternity (Legal), Pub., 1755 Que St., N. W.							
Paint and Varnish Production Manager.....	Monthly.....Paint&Varnish.....	1911	2	40	140	3.00	876
M. R. Drake, Editor and Publisher, Mil's Bldg.							
Patent News.....Monthly.....Pats.&Invent.....	1910	4	26	178	x1.00		
Alexander J. Wedderburn, Jr., Editor and Publisher, P. O. Box 4245.							
Pathfinder.....Saturday.....News Review.....	1894	3	27	143	1.00	★1,141,706	
W. H. Harrison, Editor; Pathfinder Pub. Co., Pathfinder Bldg., 2414 Douglas St.							
Personal Finance News.....Monthly.....Indus. Loan.....	1916	3	28	133	x2.00		
No adv.							
C. M. Wright, Ed.; Amer. Assn. of Personal Finance Cos., Pub., 315 Bowen Bldg.							
Phytopathology.....Monthly.....Plant Diseases.....	1911	1	56	107	x6.00	†1,650	
H. B. Humphrey, Editor; American Phytopathological Society, Publisher, Bureau of Plant Industry, U. S. Dept. of Agriculture.							
Plain Talk.....Monthly.....	{Facts on Imp. Issues	1927	2	28	105	2.50	19,101
Morris A. Bealle, Publisher, 1003 K St., N. W.							
Plan Age (no adv.).....Monthly.....	{Social, Econ. Planning	1934	2	25	90	x2.00	396
E. J. Coil, Ed.; Nat'l Economic and Social Plan'ng Assn., Pub., 1721 Eye St., N. W.							
Planning and Civic Comment.....Quarterly.....	{Reg'n'l, Rural & Town Plan.	1935	2	28	96	x5.00	2,082
(No adv.).....							
H. James, Editor; American Planning and Civic Assn., and Nat. Conf. on Street Parks, Publisher, 901 Union Trust Bldg.							
Post +.....Every Morn.....Independent.....	1877	8	24	305	5.20	★104,992	
Felix Morley, Editor; Eugene Meyer, Publisher.					Sunday circ. 2.60	★106,931	
Postal Record.....Monthly.....Letter Carriers.....	1888	3	28	140	x2.50	†63,390	
M. T. Finnan, Editor; National Assn. of Letter Carriers, Pub., A. F. of L. Bldg.							
Postmasters' Advocate.....Monthly.....Postal.....	1895	2	32	122	1.50		
Postmasters' Advocate, Publisher, 1110 F St., N. W.							
Proceedings, National Academy of Sciences.....Monthly.....	1915	1	54	98	x5.00	687	
E. B. Wilson, Ed.; National Academy of Sciences, Pub., 2101 Constitution Ave.					Controlled free dist.	974	
Proceedings of the Entomological Soc. of Washington.....Monthly.....	{Entomology..... Not issued during July, Aug. and Sept. (No adv.)	1884	1	46	91	x4.00	335
W. R. Walton, Editor; Entomological Society, Publisher, The Mall, between 12th and 14th Sts., S. W.							
Proprietary Drugs.....Monthly.....Manufacturing.....	1915	2	38	140	1.00	2,199	
J. P. Ruddick, Editor; Canfield Co., Publisher, 1210 Nineteenth St., N. W.							
Public Health Reports (no adv.).....Friday.....Public Health.....	1878	1	53	111	x2.00	†485	
Dr. Robert Olesen, Editor; U. S. Public Health Service, Pub., Treasury Dept.					Free dist.	†6,350	
Public Roads (no adv.).....Monthly.....	{Highway Research	1918	2	42	132	1.00	750
D. M. Beach, Ed.; U. S. Bureau of Public Roads, Pub., 515 Fourteenth St., N. W.					Free dist.	4,850	
Public Utilities Fortnightly.....Ftntly.Thurs.....Pub. Utilities.....	1929	2	33	112	15.00	5,032	
H. C. Spurr, Editor; Public Utilities Reports, Inc., Pub., 1038 Munsey Bldg.							
Quartermaster Review.....Bi-monthly.....Military.....	1921	2	44	129	x2.50	3,350	
Col. W. L. Conrad, Ed.; Quartermaster Assn., Pub., 923 15th St., N. W.							
Quotarian (no adv.).....Monthly.....Quota Club.....		3	27	140	x1.00	3,150	
Not issued during June and July.							
Gwladys Jones, Editor; Quota Club International, Inc., Pub., 1204 18th St., N. W.							
Railway Post Office.....Monthly.....Postal & Labor.....	1902	3	26	140	1.00		
Henry W. Strickland, Editor; Railway Mail Assn., Publisher, A. F. of L. Bldg.							
Regular, The (no adv.).....Monthly.....Veterans.....	1934	8	24	290	x3.00	†8,278	
J. E. Nieman, Editor; Regular Veterans Assn., Pub., 1032 17th St., N. W.					Controlled free dist.	†1,722	
Reserve Officer.....Monthly.....Military.....	1924	3	27	135	x3.00	35,620	
Lt. Col. W. P. Wattles, Editor; Reserve Officers' Assn. of the United States, Publisher, 1653 Pennsylvania Ave., N. W.							
Road Builders' News (no adv.).....Monthly.....Road Bldg.....	1932	2	36	252	x	5,000	
R. E. Harpers, Editor; American Road Builders' Assn., Pub., 963 Nat'l Press Bldg.							
St. Andrew's Cross.....Monthly.....Episcopal.....	1886	2	39	115	1.00		
L. C. Palmer, Editor; Brotherhood of Andrew, Pub., 1010 Vermont Ave.							
School Life V.....Monthly.....Education.....	1918	3	27	133	1.00	†12,858	
William Dow Boutwell, Editor; Office of Education, U. S. Dept. of Interior, Pub.					Free dist.	†2,000	
Science News Letter.....Saturday.....	{Summary of Science News	1926	3	27	130	5.00	★21,499
Watson Davis, Editor; Science Service, Publisher, 2101 Constitution Ave.							

Circulation—★Sept. A.B.C. Statement; ★June and March A.B.C. Statements; †P.O. Statement; Bold face, sworn; ‡Publisher's Report; Light face, estimated. + Uses Mats. ⊗ Nonpareil ems, 12 to inch. ▽ Agate lines, 14 to inch. V Issued only during academic year. x Subscription included in membership fee.

DISTRICT OF COLUMBIA

Directory of Newspapers and Periodicals, 1939

WASHINGTON (Continued)	Established	Cols	Width	Depth	Sub	Circ		
Seaman's Journal, The.....	Monthly.....	Labor&Marine.....	1887	3	24	122	1.00	
Paul Scharrenberg, Ed.; Int. Seamen's Union of America, Pub., A. F. of L. Bldg.								
Sentinel+ (Negro).....	Saturday.....	Republican.....	1922	7	24	304	2.00	
West. A. Hamilton, Editor; Sentinel Publishing Co., 1353 U St., N. W.								
Sons of the American Revolution Magazine.....	Quarterly.....	Hist.&Geneal.....	1896	2	30	112	x.50	15,000
Frank B. Steele, Editor; National Society, Sons of the American Revolution, Publisher, 1227 Sixteenth St., N. W.								
Sphere.....	Monthly.....	Politics-Econ.....	1930	3	27	140	3.00	
P. H. Whaley, Editor; Whaley-Eaton Publishing Corp., 742 Munsey Bldg.								
Star +.....	{Evg.ex.Sun. Independent.....		1852	8	24	308	5.40	★137,757
	{Sun. Morn. Sunday circ.....					2.60		★147,922
T. W. Noyes, Editor; Evening Star Newspaper Co., Pub., 11th St. & Penna Ave.								
Stove Builder.....	Monthly.....	{Cook. & Heat. Appliances.....	1936	2	25	105	2.50	2,470
Samuel Dunckel, Editor; Institute of Cooking and Heating Appliance Mfg., Inc., Sheridan Hotel. Controlled free dist.								
Tax Review +.....	Monthly.....	Income Tax.....	1924	1	24	98	10.00	
Dennis Hartman, Editor; Legal Publishing Society, Inc., 3342 M St., N. W.								
Terrestrial Magnetism and Atmospheric Electricity.....	Quarterly.....	{Terrestrial & Atmos. Forces.....	1929	1	60	105	3.50	No adv.
Johns Hopkins Press, Publisher, Baltimore, Md.								
Tower +.....	Thursday.....	Cath. Coll.....	1922	8	24	294	3.00	
Students of the Catholic Univ. of America, Pubs., Catholic Univ., Brookland.								
Trades Unionist +.....	Saturday.....	Ind. Labor.....	1895	5	26	250	2.00	
John B. Colpoys, Editor and Publisher, 720 Fifth St.								
Transmitter (no adv.).....	Monthly.....	Tel. Emp.....	1913	2	31	112	Free	12,000
J. O. Martin, Editor; Chesapeake & Potomac Tel. Co., Pub., 725 13th St., N. W.								
Transport Topics.....	Monday.....	Truck'g Indus.....	1934	5	25	220	3.50	10,152
Morris H. Glazer, Ed.; American Truck'g Assn., Inc., Pub., 1013 16th St., N. W. Controlled free dist.								
Tribune+ (Negro).....	Saturday.....	Independent.....	1920	8	24	280	2.50	21,772
Garland Mackey, Editor; Washington Tribune Pub. Co., 920 U St., N. W.								
Trinity College Record.....	Quarterly.....	Cath. Coll.....	1907	1	54	96	2.00	
Students of Trinity College, Editors and Publishers.								
Typhothetae Bulletin (no adv.).....	Semi-mo.....	Printing.....	1907	3	28	140	x1.00	1,671
E. J. Koch, Editor; United Typhothetae of America, Pub., 719 15th St., N. W.								
Union Postal Clerk.....	Monthly.....	P. O. Clerks.....	1902	3	27	140	x2.00	\$100
L. E. George, Editor; Nat'l Fed'n of P. O. Clerks, Pub., A. F. of L. Bldg. Controlled free dist.								
United Mine Workers Journal (no adv.).....	Semi-mo.....	Labor.....	1891	3	30	149	x1.00	378,225
Ellis Searles, Editor; U. M. W. of A., Publisher, Tower Bldg.								
United States Law Week (no adv.).....	Tuesday.....	Legal.....	1933	3	28	130	40.00	2,253
Dean Dinwoodey, Editor; Bureau of National Affairs, Inc., Publisher.								
United States News.....	Monday.....	{News of Nat'l Affairs.....	1933	7	28	298	2.00	★86,124
David Lawrence, Editor; United States News Publishing Corp., 2201 M St., N. W.								
U. S. Air Services.....	Monthly.....	{Military, Naval & Commercial Aeronautics.....	1919	3	28	140	3.00	
Earl N. Findley, Editor; Air Service Pub. Co., Inc., 227 Transportation Bldg.								
U.S. Coast Guard Magazine.....	Monthly.....	Coast Guard.....	1927	3	27	143	3.00	8,975
Harvey L. Miller, Editor; U. S. Coast Guard Pub. Co., 462 Indiana Ave., N. W.								
U.S. Government Advertiser.....	Thursday.....	Gov't Contr. Info.....	1882	4	26	178	12.00	6,200
U. S. Gov't Advertiser, Inc., Publisher, 511 11th St., N. W.								
U. S. Patents Quarterly.....	Quarterly.....	{Patent, Trade-Mark, Copr.....	1929	2	28	105	40.00	No adv.
Karl Fenning, Ed.; The Bureau of National Affairs, Inc., Pub., 2201 M St., N. W.								
University Hatchet.....	Tuesday.....	Collegiate.....	1904	7	24	288	x2.00	7,200
Students of George Washington Univ., Eds. and Pubs., 725 21st St., N. W.								
Venereal Disease Information (no adv.).....	Monthly.....	Venereal Dis.....	1920	2	30	108	.50	66,383
R. A. Vonderlehr, M.D., Editor; U. S. Public Health Service, Pub., Treasury Dept. Controlled free dist.								
Volta Review.....	Monthly.....	{Educ. of the Deaf.....	1910	2	30	112	x2.00	\$2,000
Josephine B. Timberlake, Ed.; Volta Bureau, Pub., 1537 Thirty-fifth St., N. W.								
Washington Journal+ (Ger.).....	Friday.....	Non-partisan.....	1860	7	26	280	4.00	
Herman G. Winkler, Ed.; Washington Journal, Inc., Pub., 710 Sixth St., N. W.								
Washington Law Reporter.....	Friday.....	Legal.....	1874	2	32	112	5.00	
Richard A. Ford, Editor; Law Reporter Printing Co., Pub., 518 Fifth St., N. W.								
Washington Spectator.....	Monthly.....	Econ. & Polit.....	1932	2	42	123	1.50	
Blair Coan, Editor and Publisher, Shoreham Hotel.								
Women in Medicine.....	Quarterly.....	Medic. Women.....	1922	1	66	119		\$1,500
Free to members. Dr. Elizabeth Kittredge, Editor; American Medical Women's Assn., Publisher, 3906 McKinley St., N. W.								
World Affairs.....	Quarterly.....	Educational.....	1828	2	42	112	x3.00	No adv.
Arthur Deerin Call, Editor; American Peace Society, Pub., 734 Jackson Place.								
Youth's Instructor (no adv.).....	Tuesday.....	7th Day Adv. Juv.....	1852	3	26	150	1.95	25,268
Lora E. Clement, Editor; Review and Herald Pub. Assn., Takoma Park Station.								

Circulation—★June and March A.B.C. Statements; \$P.O. Statement; Bold face, sworn; †Publisher's Report; Light face estimated. + Uses Mats. ◊ Nonpareil ems, 12 to inch. ▽Agate lines, 14 to inch. √Issued only during academic year. xSubscription included in membership fee.

FLORIDA

SCALE OF MILES



- State Capitals County Seats
- Railroads
- Railroads not in operation
- Canals

All railroads are numbered as per accompanying list, making possible quick and accurate identification of each line.

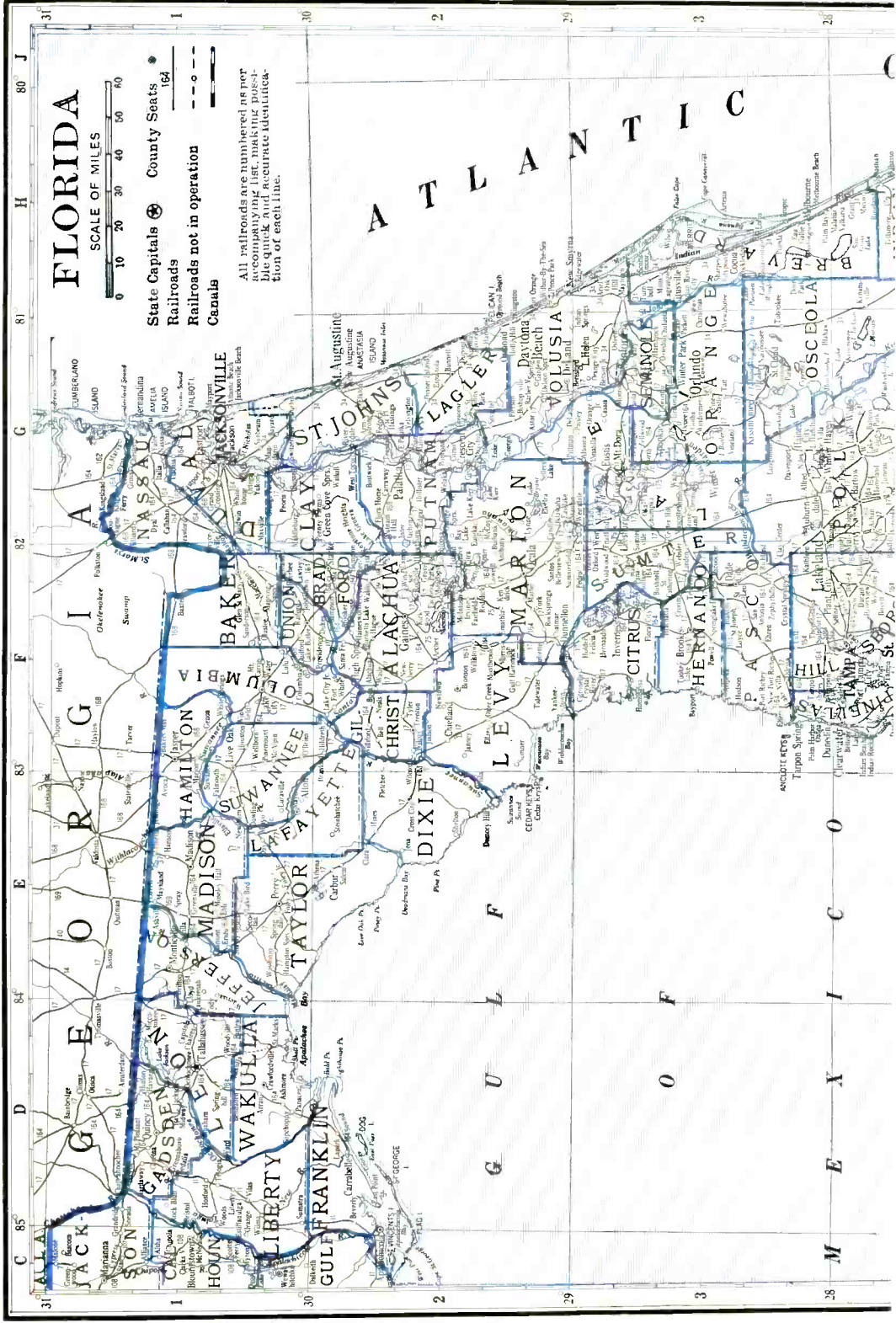

A T L A N T I C

31
I

85
C

84
D

83
E

82
F

81
G

80
H

79
I

78
J

77
K

76
L

75
M

74
N

73
O

72
P

71
Q

70
R

69
S

68
T

67
U

66
V

65
W

64
X

63
Y

62
Z

61
AA

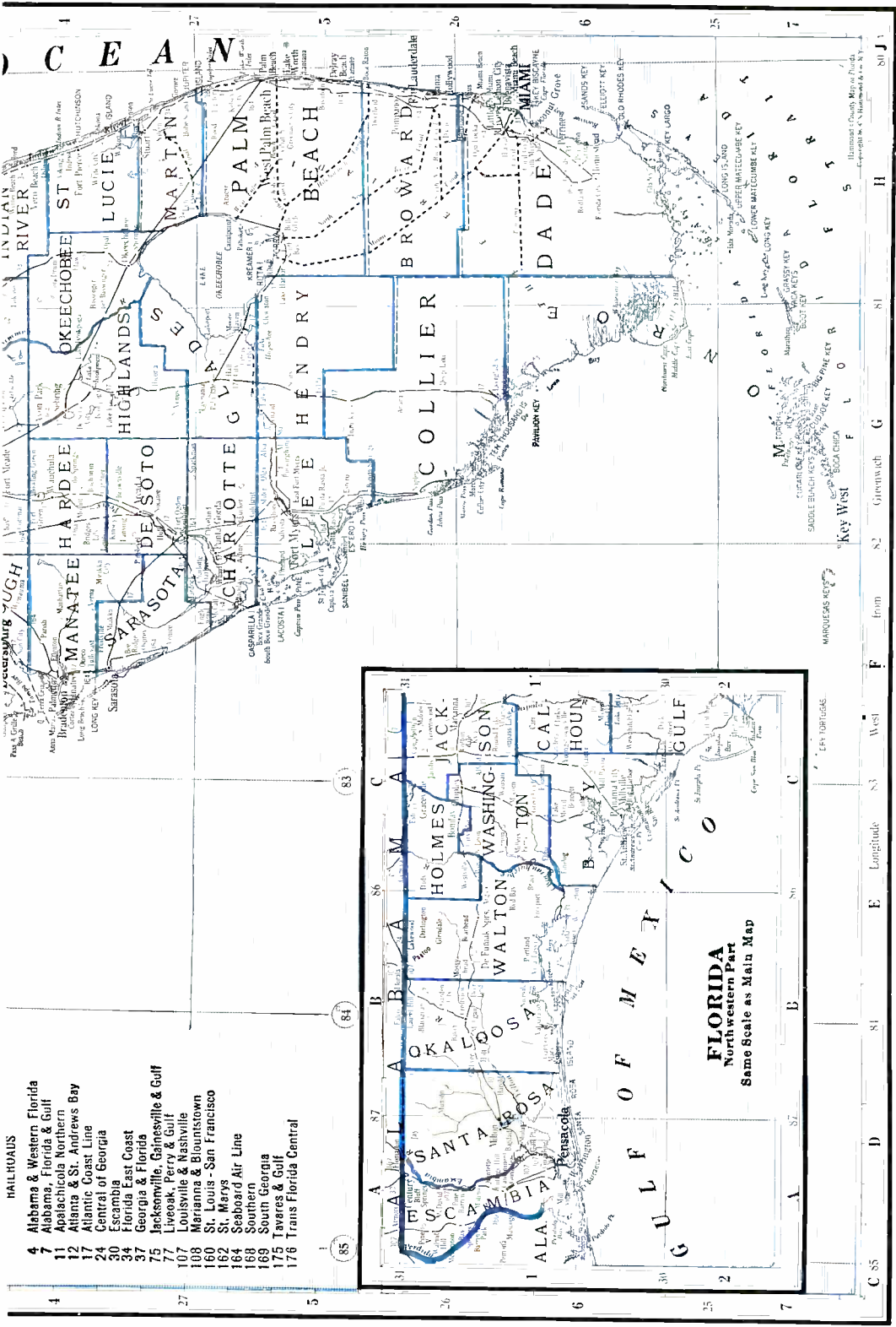

- RAILROADS**
- 4 Alabama & Western Florida
 - 7 Alabama, Florida & Gulf
 - 11 Apalachicola Northern
 - 12 Atlanta & St. Andrews Bay
 - 17 Atlantic Coast Line
 - 24 Central of Georgia
 - 30 Escambia
 - 34 Florida East Coast
 - 37 Georgia & Florida
 - 75 Jacksonville, Gainesville & Gulf
 - 77 Live Oak, Perry & Gulf
 - 107 Louisville & Nashville
 - 108 Marianna & Blountstown
 - 160 St. Louis - San Francisco
 - 162 St. Marys
 - 164 Seaboard Air Line
 - 169 Southern
 - 175 Tavares & Gulf
 - 176 Trans Florida Central

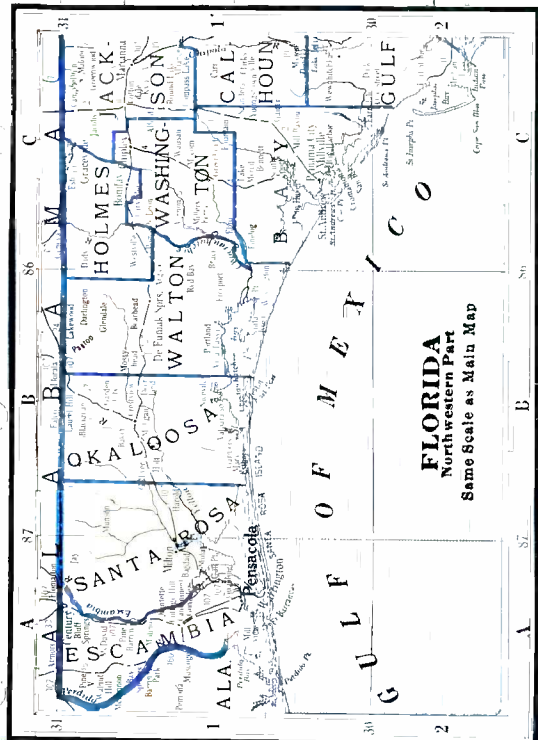

Prepared especially for the
Directory of Newspapers and Periodicals
 N. W. Ayer & Son, Inc., Publishers, Philadelphia, Pa.

FLORIDA

Population 1,614,000 (U. S. Estimate, 1935)

State Capital, TALLAHASSEE

Florida is bounded on the north by Alabama and Georgia, east by the Atlantic Ocean, south and west by the Gulf of Mexico and Alabama. The peninsular portion of the state is about 375 miles long and has an average breadth of 90 miles. The upper portion is about 360 miles from east to west and 30 to 90 miles from north to south. The state's total land area is 54,861 square miles; its rank in area (1930), twenty-first. Its coast line is 3,751 miles.

The state is of coral formation and the surface is diversified with thousands of lakes, the largest, Lake Okeechobee, being about 40 miles long and 30 miles wide. The larger portion of that part of the peninsula south of Lake Okeechobee is occupied by the Everglades, an evergreen marsh or swamp about 55 miles wide and 150 miles long, that is covered with a dense growth of "saw grass" 8 to 10 feet high and so thick as to be practically impenetrable, except where it is intersected by winding channels. The state is draining the Everglades in which in 1934 the Federal Government established a tropical National Park. The district contains about 4,000,000 acres, a vast potential agricultural region, which will be of great value when it is made tillable. Pine lands cover an even vaster portion of the state's area, large forests of original and second growth pines that are studded at intervals with stretches of fertile soil called "hummocks." The interior offers a sandy region where citrus fruits have been developed highly.

There are no high elevations in the state, Iron Mountain being the highest point and only about 325 feet above the level of the sea. The Coast Line Canal connects Miami with Jacksonville and is 370 miles long. Several rivers flow through the state, chief of them the St. John.

Millions of tourists are attracted to Florida in winter and the revenue they bring the state is very large. It is estimated that in the 1934-35 season there were 1,750,000 visitors within its borders and that they spent about \$650,000,000. The climate, which attracts them, is semi-tropical but has temperatures that do not reach the extremes attained in some of the other states. The Weather Bureau at Miami gives the temperature (annual monthly mean) as 75.2; the highest degree on record as 96; the lowest, 27. The total annual precipitation is 55.66 inches.

The University of Florida is located at Gainesville. Saint Augustine, founded in 1565, is the oldest city of European origin in the United States.

POPULATION

Rank among the states, thirty-first. Urban population (1930), 51.7%. Of the 1,035,205 white persons, 59,057 are foreign born: 11,013 from the British Isles; Italians, 5,262; Germans, 5,464. The Negro population is 29.4%.

AGRICULTURE

Number of farms (1935), 72,857. An increase of 13,891 since 1930. Average acreage per farm, 83.0. Average value per farm, \$4,407. Value of land and buildings, \$321,077,653. Number of farms: 175 to 259 acres, 2,178; 100 to 174 acres, 6,612; 50 to 99 acres, 11,284; 20 to 49 acres, 22,987; owner-operated farms, 49,419. Colored farmers, 12,754 farms.

Gross receipts from sale of crops (1937), \$118,100,000; live stock and live stock products, \$19,575,000.

Cash income from chief crops (1937): oranges, \$34,373,221, rank, second; grapefruit, \$15,488,851, rank, first; tomatoes, \$7,587,000, rank, first; snap beans, \$7,037,000, rank, first; potatoes, \$5,475,000, rank, twelfth; Irish potatoes, \$5,078,000, rank, first; celery, \$4,515,000, rank, second; tangerines, \$4,078,216, rank, first; tobacco, \$3,850,000, rank, tenth; strawberries, \$2,746,000, rank, third; sugar cane for sugar, \$2,275,000, rank, second; green peppers, \$1,905,000, rank, first; cotton lint, \$1,500,000, rank, fifteenth; watermelons, \$1,310,000, rank, first. Other important crops are all corn, cabbage, lettuce.

Farm animals (on farms, 1937): all cattle and calves, \$15,257,000, rank, fortieth; mules and mule colts, \$6,191,000, rank, eighteenth; swine and pigs, \$3,224,000, rank, twenty-eighth; horses and colts, \$1,820,000, rank, forty-sixth.

Poultry and eggs (1937): chickens, \$677,000, rank, forty-second; eggs, \$2,500,000, rank, thirty-sixth.

Dairy products (1936): ice cream, 1,990,000 gallons; milk (1937), \$8,628,000.

FISHERIES

Total catch (1936), \$5,283,526. Principal fish: sponges, mullet, shrimp, Spanish mackerel, snappers, squeteagous or "sea trout," menhaden, kingfish, bluefish.

FORESTS

Total commercial forest area (1930), 23,600,000 acres. Lumber production (1936): 296 mills producing 816,224 M feet b. m.; lath, 58,519,000; shingles, 21,719 squares. Principal woods: yellow pine, cypress, tupelo, red gum. (For value see lumber and timber products under Manufactures.)

MANUFACTURES

Number of establishments (1935), 1,920; employing 53,412. Value of products, \$162,677,166, rank, thirty-fifth. Leading industries: cigars, \$19,727,265; lumber and timber products (not elsewhere classified), \$18,960,141; canned and dried fruits and vegetables, canned and bottled juices, preserves, jellies, fruit butters, pickles, and sauces, \$11,569,161; bread and other bakery products, \$11,151,471; fertilizers, \$10,052,652; printing and publishing (newspapers and periodicals), \$9,782,358; turpentine and rosin, \$5,523,734; ice, manufactured, \$5,138,192; beverages, non-alcoholic, \$4,718,033; gas, manufactured, illuminating and heating, \$3,805,682; railroad repair shops, steam, \$3,790,150; boxes, wooden, except cigar boxes, \$3,700,787; printing and publishing (book, music and job), \$3,165,759; ice cream, \$2,930,576; planing-mill products (including general millwork) made in planing mills not connected with sawmills, \$2,661,184; meat packing, wholesale, \$2,434,104; liquors, malt, \$2,046,936; wood preserving, \$1,673,007; ship and boat building, steel and wooden, including repair work, \$1,668,761; machine shops, \$1,226,152; sausage, meat puddings, etc., not made in meat-packing establishments, \$1,173,690; furniture, including store and office fixtures, \$1,114,407; concrete products, \$1,014,992.

MINERALS

Total value (1936), \$12,701,000, rank, thirty-fifth. Principal mineral products: phosphate rock, stone, cement, fuller's earth.

MISCELLANEOUS

Number of telephones (1937), 193,700, rank, twenty-seventh. Motor vehicles registered (1937), 415,145, rank, twenty-second. Number of families having radio sets (1937), 297,900, or 67.2%. Number of post offices (1936-37), 727; gross postal receipts, \$7,353,582. 62, rank, twenty-fourth. Number of retail stores (1935), 24,330; sales, \$425,807,000.

FLORIDA NEWSPAPER AND PERIODICAL STATISTICS

Newspapers		Periodicals	
Period of Issue	Number	Period of Issue	Number
Daily	47	Daily	1
Evening Dailies	(31)	Weekly	10
Morning Dailies	(16)	Fortnightly	1
Daily, Foreign	(2)	Monthly	22
Daily, with Sunday edition	(24)	Bi-monthly	1
Semi-weekly	4	Quarterly	6
Weekly	151	Total Periodicals	41
Semi-monthly	1		
Total Newspapers	203		
Total number of publications	224		
County seats (indicated by †) having publications	66		
Total number of towns having publications	128		

LIST OF COUNTIES*

Total number of counties 67.

County. Location on Map, and County Seat	Pop.	County. Location on Map, and County Seat	Pop.
Alachua (N), Gainesville	34,365	Lake (C), Tavares	23,161
Baker (NE), Macclenny	6,273	Lee (S), Fort Myers	14,990
Bay (NW), Panama City	12,091	Leon (N), Tallahassee	23,476
Bradford (N), Starke	9,405	Levy (C), Bronson	12,456
Brevard (SE), Titusville	13,283	Liberty (NW), Bristol	4,067
Broward (S), Fort Lauderdale	20,094	Madison (N), Madison	15,614
Calhoun (NW), Blountstown	7,298	Manatee (S), Bradenton	22,502
Charlotte (S), Punta Gorda	4,013	Marion (S), Ocala	29,578
Citrus (C), Inverness	5,516	Martin (E), Stuart	5,111
Clay (NE), Green Cove Springs	6,859	Monroe (S), Key West	13,624
Collier (S), Everglades	2,883	Nassau (NE), Fernandina	9,375
Columbia (N), Lake City	14,638	Okaloosa (NW), Crestview	9,897
Dade (S), Miami	142,955	Okeechobee (SE), Okeechobee	4,129
De Soto (S), Arcadia	7,745	Orange (EC), Orlando	49,737
Dixie (N), Cross City	6,419	Osceola (SEC), Kissimmee	10,699
Duval (NE), Jacksonville	155,503	Palm Beach (S), West Palm Beach	51,781
Escambia (NW), Pensacola	53,594	Pasco (C), Dade City	10,574
Flagler (NE), Bunnell	2,466	Pinellas (SC), Clearwater	62,149
Franklin (NW), Apalachicola	6,283	Polk (SC), Bartow	72,291
Gadsden (NW), Quincy	29,890	Putnam (NE), Palatka	18,096
Gilchrist (N), Trenton	4,137	St. Johns (NE), St. Augustine	18,676
Glades (S), Moore Haven	2,762	St. Lucie (SE), Fort Pierce	7,057
Gulf (NW), Wewahatchka	3,182	Santa Rosa (NW), Milton	14,083
Hamilton (N), Jasper	9,454	Sarasota (S), Sarasota	12,440
Hardee (S), Wauchula	10,348	Seminole (EC), Sanford	18,735
Hendry (S), La Belle	3,492	Sumter (C), Bushnell	10,644
Hernando (C), Brooksville	4,948	Suwannee (N), Live Oak	15,731
Highlands (S), Sebring	9,192	Taylor (N), Perry	13,136
Hillsborough (SC), Tampa	153,519	Union (N), Lake Butler	7,428
Holmes (NW), Bonifay	12,924	Volusia (E), De Land	42,757
Indian River (SE), Vero Beach	6,724	Wakulla (NW), Crawfordville	5,468
Jackson (NW), Marianna	31,969	Walton (NW), De Funiak Springs	14,576
Jefferson (N), Monticello	13,408	Washington (NW), Chipley	12,180
Lafayette (N), Mayo	4,361		

*Counties without newspapers are marked —

For circulation figures for daily papers see also Daily Newspaper List in back of Directory. Occasionally it is possible to incorporate a later figure in that list.

	Establish	Cols	Width	Depth	Sub	Circ
APALACHICOLA† (C2), pop. 3,150; Franklin Co. (NW). On Gulf of Mexico, at mouth of Apalachicola River, 78 m SW of Tallahassee. AN RR. Steamboat connections. Port of entry with considerable trade. Seafood canned; cigar box lumber, veneer, turpentine, fertilizer manufactured. Fish, oyster, shrimp fisheries. Hardwood timber.						
Times	Saturday	Democrati	1885	6	24	280 1.50
H. K. Johnston, Editor and Publisher.						
APOPKA (G3), pop. 1,134; Orange Co. (EC). 13 m W of Orlando. SAL; ACL RRs. Crate mill. Ships ferns. Pine timber. Citrus fruit farms. Floriculture.						
Florida Clubwoman	Monthly	Women's Clubs	1922	3	26 126	x.50 10,000
Mrs. J. Ralston Wells, Editor; Florida Federation of Women's Clubs, Publisher. Box 9, Daytona Beach.						
Orange County Chief	Tuesday	Democrati	1922	7	24	280 2.00 1,270
N. B. Lefler, Editor; J. C. Robinson, Publisher.						

Circulation—★June and March A.B.C. Statements; †P.O. Statement; Bold face, sworn; ‡Publisher's Report; Light face, estimated. +Uses Mats. ◇Nonpareil ems. 12 to inch. ▽Gate lines. 14 to inch. †County Seat. Population—1930 Census. xSubscription included in membership fee.

	Estab	Cols	Width	Depth	Sub	Circ
ARCADIA † (G4 ½), pop. 4,082; De Soto Co. (S). 100 m SE of Tampa. ACL; SAL RRs. Fruit and vegetable shipping, canning; insecticide manufactured. Pine, cypress timber. Agriculture.						
Arcadian +.....Thursday.....Ind. Dem.....	1924	7	24	280	2.00	1,855
Nate E. Reece, Sr., Editor; De Soto County Publishing Company, Inc.						
AUBURNDALE (G3 ½), pop. 1,849; Polk Co. (SC). 13 m E of Lakeland. SAL; ACL RRs. Bank, Lakeland. Citrus fruit packing, vegetable canning. Citrus fruit, truck, poultry farms. Watermelons, strawberries.						
Journal +.....Friday.....Independent.....	1924	8	24	280	1.00	
M. J. Lee, Editor; Auburndale Publishing Company.						
AVON PARK (G4), pop. 3,355; Highlands Co. (S). 54 m SE of Lakeland. SAL; ACL RRs. Citrus fruit packing; bottling works; crate mill. Pine, gumwood, cypress timber. Agriculture.						
Highlands County Pilot +.....Wednesday.....Democratic.....	1919	7	24	280	2.00	
Scenic Highlands Sun +.....Saturday.....Democratic.....	1924	7	24	280	2.00	‡1,200
Prints an edition for Lake Placid under name of News. W. M. Hetherington, Editor; Gilbert Freeman, Publisher.						
Times +.....Friday.....Ind. Dem.....	1929	7	24	280	1.50	950
W. C. Beckett, Editor and Publisher.						
BARTOW † (G3 ½), pop. 5,269; Polk Co. (SC). 13 m SE of Lakeland. SAL; ACL RRs. Fruit and vegetable shipping; phosphate and fertilizer plants; citrus fruit and pimiento canning, cigar factories; crate saw mills. Timber; phosphate mines. Citrus fruit, truck, poultry farms.						
Citrus Industry, The.....Monthly.....Citrus Fruits.....	1920	3	26	140	1.00	
S. L. Frisbie, Editor; Associated Publications Corp.				2	40	140
Polk County Democrat +.....Friday.....Democratic.....	1931	5	24	238	2.00	
S. Lloyd Frisbie, Editor; Associated Publications Corporation, Publisher.						
Polk County Record +.....Evg.ex.Sun.....Democratic.....	1891	8	24	284	7.00	1,546
R. T. Gallemore, Editor; Mrs. J. G. and R. T. Gallemore, Publishers.						
BELLE GLADE (H5), pop. 926; Palm Beach Co. (S). 42 m W of West Palm Beach. Railroad station, Belle Glade Chosen. FEC RR. Bank, Pahokee. Lumber mill. Truck farms. Winter vegetables for shipment.						
News.....Friday.....	1934	8	24	280	2.00	
Paul Rardin, Editor and Publisher.						
BLOUNTSTOWN † (C1), pop. 1,270; Calhoun Co. (S). On Apalachicola River, 182 m E of Pensacola. M&B RR. Steamboat connections. Manufactures lumber, turpentine, brick, apiary supplies, feeds. Pine and hardwood timber. Stock, poultry and grain farms.						
County Record +.....Friday.....Democratic.....	1908	6	26	273	1.50	800
Francis Wilson, Editor; Record Printing Company, Publisher.						
BONIFAY † (C1), pop. 1,292; Holmes Co. (NW). 116 m E of Pensacola. L&N RR. Saw mills. Naval stores produced. Pine timber. Diversified farming. Cotton, peanuts, corn.						
Holmes County Advertiser +.....Friday.....Democratic.....	1892	6	26	280	1.50	‡965
E. A. Williams, Editor and Publisher.						
BOWLING GREEN (G4), pop. 1,025; Hardee Co. (S). 32 m S of Lakeland. ACL RR. Pine timber. Fruit packed. Agriculture. Strawberries, vegetables, oranges, berries.						
Exponent +.....Friday.....Democratic.....	1926	6	26	273	1.00	
E. S. Holman, Editor and Publisher.						
BRADENTON † (F4), pop. 5,986; Manatee Co. (S). On Manatee River at head of navigation, 30 m SE of St. Petersburg. SAL; ACL RRs. Fruit and vegetable shipping, grapefruit cannery; boat and bottling works. Fisheries. Resort. Pine timber. Diversified farming. Tomatoes, citrus fruit, celery.						
Herald +.....Evg.ex.Sat.& Democratic.....	1922	8	24	297	10.00	3,400
Sun.....Sun. M.....Sunday circ.						3,400
R. W. Bentley, Editor; Bradenton Herald Co., Inc., Publisher.						
BRANFORD (F1 ½), pop. 498; Suwannee Co. (N). 82 m SW of Jacksonville. ACL RR. Manufactures lumber, turpentine. Yellow pine timber. Stock, poultry, grain farms.						
Suwannee Echo.....Thursday.....Non-partisan.....	1928	5	26	252	1.00	
G. S. Hardman, Sr., Editor and Publisher.						
BRISTOL † (C1), pop. ×50; Liberty Co. (NW). On Apalachicola River, 46 m W of Tallahassee. Railroad station and bank, Blountstown. M&B RR. Manufactures turpentine. Pine, hardwood timber. Agriculture. Peanuts, sugar cane, potatoes.						
Free Press.....Thursday.....Democratic.....	1897	6	26	280	1.50	‡1,000
R. H. Weaver, Editor; A. C. Weaver, Publisher.						
BRONSON † (F2), pop. 694; Levy Co. (C). 24 m SW of Gainesville. Bus service to Gainesville. Bank, Williston. Naval stores produced. Timber. Agriculture. Corn, peanuts, hay.						
Levy County Journal.....Thursday.....Democratic.....	1928	8	24	280	2.00	
R. B. Child, Editor; Levy County Journal, Inc., Publisher.						
BROOKSVILLE † (F3), pop. 1,405; Hernando Co. (C). 50 m N of Tampa. ACL; SAL RRs. Rock products, crates, veneer manufactured; fruit and vegetables canned and packed. Diversified farming.						
Journal +.....Thursday.....Democratic.....	1927	7	24	276	2.00	
E. R. Russell, Editor; Russell Publishing Company.						
Sun +.....Friday.....Non-partisan.....	1931	6	26	280	2.00	950
Brooksville Sun Publishing Company.						
BUNNELL † (G2), pop. 671; Flagler Co. (NE). 75 m SE of Jacksonville. FEC RR. Bank, Daytona Beach. Manufactures turpentine, barrels, barrel material. Pine, cypress timber. Agriculture. Corn, citrus fruit, vegetables.						
Flagler Tribune +.....Thursday.....Democratic.....	1913	6	26	280	2.00	‡951
Mrs. M. B. Fuller, Editor; A. M. McDaniel and M. B. Fuller, Publishers.						

Circulation—★June and March A.B.C. Statements; †P.O. Statement; Bold face, sworn; ‡Publisher's Report; Light face, estimated. +Uses Mats. ◊Nonpareil ems. 12 to inch. ▽Kate lines, 14 to inch. †County Seat. Population—1930 Census; ×Dun & Bradstreet estimate.

FLORIDA

Directory of Newspapers and Periodicals, 1939

	Estab	Cols	Width	Depth	Sub	Circ
CALLAHAN (G1), pop. 637; Nassau Co. (NE). SAL; ACL RRs. 19 m NW of Jacksonville, banking town. Manufactures lumber, naval stores. Pine, cypress timber. Diversified farming. Sugar cane, potatoes, corn, truck crops.						
News +	Thursday	Democratic	1930	5	26 252	1.00
Lloyd W. Herrin, Editor; News Printing Company, Publisher.						
CANAL POINT (H4½), pop. ×926; Palm Beach Co. (S). On Lake Okeechobee and West Palm Beach Canal. 42 m NW of West Palm Beach. FEC RR. Bank, Pahokee. Steamboat connections. Pine timber. Agriculture. Truck crops, fruit, sugar cane, avocados.						
Everglades News +	Friday	Democratic	1924	8	24 280	2.00
Paul Rardin, Editor and Publisher.						
CHIPLEY + (C½), pop. 1,878; Washington Co. (NW). 120 m NE of Pensacola. L&N; A&WF RRs. Lumber and naval stores industries; grist mills; bottling works. Pine timber. Agriculture. Cotton, peanuts, watermelons.						
Banner +	Thursday	Democratic	1886	6	24 276	1.00
W. W. Jones, Editor; Washington County News, Publisher.						\$1,500
Washington Co. News +	Thursday	Democratic	1924	6	26 280	1.50
L. E. Sellers, Editor and Publisher.						
CLEARWATER + (F3½), pop. 7,607; Pinellas Co. (SC). On Gulf of Mexico, 25 m W of Tampa. ACL; SAL RRs. Grapefruit, fish canneries; citrus fruit packing houses; citrus juice extractors, preserves, wine manufacturing. Fisheries. Shore resort. Citrus fruit farms.						
News +	Saturday	Independent	1900	5	24 203	2.00
H. H. Hamlin, Editor and Publisher, 114 S. Garden Ave.						1,500
Sun +	(Evg.ex.Sun., Sun. Morn.)	Democratic	1914	8	24 280	6.00
Victor H. Morgan, Editor; Clearwater Publishing Company.					Sunday circ.	\$3,723
CLERMONT (G3), pop. 1,086; Lake Co. (C). 27 m W of Orlando. ACL; T&GU RRs. Salt shakers manufactured. Truck and fruit farms.						
Florida Newspaper News	Monthly	Journalistic	1917	3	26 140	1.00
John C. Lochner, Editor and Publisher.						
Florida Poultryman	Monthly	Poultry	1934	3	24 140	.50
C. C. Holloway, Editor; Florida State Poultry Producers Assn., Publisher.						4,667
Press +	Thursday	Democratic	1914	6	26 280	2.00
Don M. Lochner, Editor and Publisher.						\$825
CLEWISTON (G5), pop. ×2,284; Hendry Co. (S). On Lake Okeechobee, 65 m W of West Palm Beach. ACL RR. Steamboat connections. Manufactures raw sugar. Agriculture. Sugar cane, beans, tomatoes, peas.						
News +	Friday	Independent	1926	5	26 245	2.00
C. J. Lovvorn, Editor; Clewiston News, Inc., Publisher.						
COCOA (H3), pop. 2,164; Brevard Co. (SE). On Indian River, 54 m SE of Orlando. Railroad name, Cocoa-Rockledge. FEC RR. Citrus fruit packing; saw mill. Fisheries. Pine, cypress timber. Agriculture. Citrus fruit, beans, tomatoes.						
Tribune +	Thursday	Democratic	1917	7	26 280	2.00
Mrs. C. H. Holderman, Editor and Publisher.						\$1,225
CORAL GABLES (H6), branch of Miami P. O., pop. 5,697; Dade Co. (S). On Atlantic Ocean at mouth of Biscayne Bay, adjoining Miami on southwest. SAL RR. Citrus fruit preserving, cosmetic, women's apparel, furniture, fertilizer, awning factories. University of Miami; Exmoor School (girls). Resort. Poultry, truck, fruit farms.						
Miami Hurricane	Thursday	Collegiate	1926	7	26 280	x.85
Students of the University of Miami, Editors and Publishers.						880
Miami Riviera +	Friday	Independent	1926	5	24 224	2.00
John D. Montgomery, Editor and Publisher, 306 Coral Way.						14,000
CRAWFORDVILLE + (D1½), pop. ×250; Wakulla Co. (NW). 18 m S of Tallahassee, nearest bank. Railroad station, Arran. SAL RR. Residential. Timber. Agriculture.						
Wakulla County News +	Friday	Democratic	1928	5	24 238	1.00
L. S. Patton, Editor and Publisher.						
CRESCENT CITY (G2), pop. 955; Putnam Co. (NE). 80 m S of Jacksonville. ACL RR. Fernery. Boat building. Bass, catfish fisheries. Resort. Timber. Diversified farming. Oranges, grapefruit.						
Journal +	Friday	Ind. Dem.	1925	6	26 280	2.00
W. H. S. Johnson, Editor; Journal Publishing Company.						
CRESTVIEW + (B½), pop. 930; Okaloosa Co. (NW). 56 m NE of Pensacola. L&N RR. Lumber, naval stores industries. Timber. Agriculture.						
Okaloosa Messenger +	Thursday	Democratic	1929	7	24 273	1.00
Celeste Mapoles and C. W. Mapoles, Editors and Publishers.						\$1,300
Okaloosa News-Journal +	Friday	Democratic	1915	7	24 280	1.00
Robert F. Sikes, Editor; Okaloosa News-Journal, Inc., Publisher.						\$2,200
CROSS CITY + (E2), pop. 1,071; Dixie Co. (N). 104 m SW of Jacksonville. ACL RR. Pine, cypress timber.						
Dixie County Advocate +	Thursday	Non-partisan	1923	5	26 232	1.00
Rose O. Chavous, Editor and Publisher.						500
DADE CITY + (F3), pop. 1,811; Pasco Co. (C). 42 m NE of Tampa. SAL; ACL RRs. Citrus fruit packing; bottling works; hatchery. Cypress, pine timber. Fruit, truck, poultry farms.						
Banner +	Friday	Democratic	1913	6	26 276	2.00
H. S. Bazzell, Editor; Banner Publishing Company.						1,800
Pasco County Free Press +	Friday	Democratic	1925	7	26 280	2.00
John M. Gledhill, Editor; Zephyrhills Pub. Co., Inc., Zephyrhills.						250

Circulation—★ June and March A.B.C. Statements; §P.O. Statement; Bold face, sworn; †Publisher's Report; Light face, estimated. + Uses Mats. ◊ Nonpareil ems. 12 to inch. ∇ Agate lines, 14 to inch. †County Seat. Population—1930 Census; ×Dun & Bradstreet estimate. √ Issued only during academic year. xSubscription included in membership fee.

	Estab	Cols	Width	Depth	Sub	Circ
<p>DAYTONA BEACH (G2), pop. 16,598; Volusia Co. (E). On Halifax River, 50 m S of St. Augustine. FEC RR. Brewery; bottling works; boatyards. Fisheries. Summer and winter resort. Bethune-Cookman College (Negro); several private schools. Pine, spruce timber. Agriculture. Citrus fruit, truck crops.</p>						
Florida Naturalist (no adv.)	Quarterly	Natural Hist'y	1927	1	54	94 x1.00 \$1,100
<p>R. J. Longstreet, Editor; Florida Audubon Society, Publisher.</p>						
Independent +	Friday	Independent	1929	7	26	294 2.50
<p>Daytona Beach Independent Publishing Company, Inc.</p>						
Journal +	Morn.ex.Mon.	Independent	1904	8	24	294 6.00 ★★5,890
News-Journal +	Sunday	Independent	1904	8	24	294 3.00 ★★7,379
News +	Evg.ex.Sun.	Independent	1904	8	24	294 6.00 ★★7,054
<p>Herbert M. Davidson, Editor; News-Journal Corporation, Publisher.</p>						
Sun Record +	Every Morn.	Independent	1930	8	24	304 6.00 ★4,672
<p>Edward Townsend, Editor; E. B. Kirk, Pub., 320 S. Beach St. Sunday circ. ★4,706</p>						
<p>DE FUNIAK SPRINGS † (B1), pop. 2,636; Walton Co. (NW). 84 m E of Pensacola. L&N RR. Manufactures lumber, turpentine, beverages, silk hosiery. Palmer College and Academy. Pine timber. Agriculture. Cotton, corn, peanuts.</p>						
Breeze	Thursday	Independent	1892	6	26	28J 1.00 \$1,100
<p>R. W. Storrs, Editor and Publisher.</p>						
Herald	Thursday	Democratic	1884	6	26	276 1.00 995
<p>Larkin Cleveland, Editor and Publisher.</p>						
Voice of the People	Friday	Democratic	1936	5	25	250 1.00
<p>Howard A. Storrs and Lionel Vickrey, Editors and Publishers.</p>						
<p>DE LAND † (G2 ½), pop. 5,246; Volusia Co. (E). 42 m N of Orlando. ACL RR. Casket factory; bottling works; fruit packed. John B. Stetson University. Winter resort. Sea Pine School (girls). Pine, cypress timber. Poultry, truck, dairy, fruit farms.</p>						
Stetsonian	Quarterly	Coll. & Lit.	1936	2	25	84 300
<p>Students of Stetson University, Editors and Publishers.</p>						
Stetson Reporter	Wednesday	Coll. & Alumni	1935	5	24	210 x1.50 \$1,200
<p>Students of Stetson University, Editors and Publishers.</p>						
Sun News +	Evg.ex.Sun.	Democratic	1929	8	24	294 6.00 3,202
<p>S. Culp, Editor; Deland Publishing Company.</p>						
Volusia County Democrat +	Friday	Democratic	1887	7	24	280 2.00
<p>C. A. Allison, Editor; J. M. Connell, Publisher.</p>						
<p>DELRAY BEACH (H5), pop. 2,333; Palm Beach Co. (S). On Atlantic Ocean, 18 m S of West Palm Beach. Railroad name, Delray. FEC; SAL RRs. Vegetable packing house. Summer and winter resort.</p>						
News +	Friday	Democratic	1923	6	26	280 2.00 \$700
<p>L. C. Hand, Editor and Publisher.</p>						
<p>DUNEDIN (F3 ½), pop. 1,435; Pinellas Co. (SC). 21 m W of Tampa. ACL RR. Manufactures citrus canning machinery. Fruit packed. Winter resort. Agriculture. Citrus fruit, truck crops.</p>						
Times +	Friday	Independent	1924	6	24	280 2.00 \$893
<p>C. W. Cleary, Editor and Publisher.</p>						
<p>DUNNELLON (F2 ½), pop. 1,194; Marion Co. (NC). On Withlacoochee River, 82 m N of Tampa. ACL; SAL RRs. Bank, Ocala. Naval stores industries. Phosphate mines; pine timber. Diversified farming.</p>						
Sun +	Friday	Democratic	1924	6	26	280 1.00 1,285
<p>Taylor Dawson, Editor; Scofield Publishing Company.</p>						
<p>ESTERO (G5), pop. —; Lee Co. (S). 16 m S of Fort Myers, nearest banking town. ACL; SAL RRs. Nursery. Agriculture. Truck crops, citrus fruits.</p>						
American Eagle +	Thursday	Independent	1906	4	26	189 1.00
<p>A. H. Andrews, Editor; Koreshan Unity, Inc., Publisher.</p>						
<p>EUSTIS (G2 ½), pop. 2,835; Lake Co. (C). 31 m NW of Orlando. ACL RR. Citrus fruit packing; boat building. Resort. Agriculture. Citrus fruit, truck crops.</p>						
Lake Region +	Friday	Ind. Dem.	1884	7	24	280 2.00
<p>Jess. G. Lantz, Editor; Eustis Publishing Company.</p>						
<p>EVERGLADES † (G5 ½), pop. 172; Collier Co. (S). 80 m W of Miami. ACL RR. Ships vegetables. Mullet, mackerel fisheries. Resort. Pine, cypress timber. Truck farming.</p>						
Collier County News +	Thursday	Non-partisan	1923	8	24	315 2.00 105
<p>D. Graham Copeland, Editor; Everglades Publishing Company.</p>						
<p>FERNANDINA † (G1), pop. 3,023; Nassau Co. (NE). On Amelia Island, 34 m NE of Jacksonville. SAL RR. Shrimp packing. Fish oil, meal, fertilizer, boats manufactured. Oyster, shrimp, crab, menhaden fisheries.</p>						
Fish and Oyster Reporter	Monthly	Sea Foods	1918	2	40	133 1.00
<p>H. H. Davis, Editor; Southern Publishing Company.</p>						
Florida-Georgia News	Friday	Independent	1936	7	26	287 1.50
<p>Howard Davis, Editor; Florida-Georgia News Publishing Company.</p>						
Nassau County Leader +	Friday	Democratic	1886	6	26	276 1.50 \$900
<p>Vesta Prewitt, Editor; Mrs. Bessie P. Blankenship, Publisher.</p>						
<p>FORT LAUDERDALE † (H5 ½), pop. 8,666; Broward Co. (S). 25 m N of Miami. FEC; SAL RRs. Steamboat connections. Manufactures boats, fertilizer, awnings, mattresses. Winter resort. Truck farms. Beans, peppers, tomatoes.</p>						
News and Sentinel +	Evg.ex.Sun.	Ind. Dem.	1910	8	24	294 7.80 \$6,333
<p>Arnold Heidt, Editor; J. W. Dickey, Publisher, 231 S. E. First Ave.</p>						
<p>FORT MEADE (G4), pop. 1,981; Polk Co. (SC). 45 m SE of Tampa. ACL RR. Citrus fruit packing; saw mill; bottling works. Phosphate mines; pine, cypress timber. Diversified farming.</p>						
Leader +	Thursday	Democratic	1910	7	24	280 2.00
<p>A. L. Cleveland, Editor; Fort Meade Publishing Company.</p>						

Circulation—★Sept. A. B. C. Statement; ★June and March A. B. C. Statements; †P. O. Statement; Bold face, sworn; ‡Publisher's Report; Light face, estimated. + Uses Mats. ◊ Nonpareil ems, 12 to inch. ∇ Agate lines, 14 to inch. † County Seat. Population—1930 Census. x Subscription included in membership fee.

FLORIDA

Directory of Newspapers and Periodicals, 1939

	Established	Cols	Width	Depth	Sub	Circ	
FORT MYERS † (G5), pop. 9,082; Lee Co. (S). On Calloosahatchee River, 15 m E of Gulf of Mexico. ACL; SAL RRs. Fruit and vegetable shipping, canning. Boats, cigars, beverages, lumber manufactured. Fisheries. Resort. Yellow pine, cypress timber. Agriculture. Citrus fruits, vegetables.							
News-Press +	Every Morn.	1884	8	24	287	9.00	\$5,214
Carl Hanton, Editor; News-Press Publishing Company.						Sunday circ.	\$5,214
Southwest Floridian +	Saturday	1932	6	24	259	2.00	2,200
George E. Hosmer, Editor and Publisher.							
FORT PIERCE † (H4), pop. 4,803; St. Lucie Co. (SE). On Indian River, 62 m N of West Palm Beach. FEC RR. Vegetables packed; barrels, beverages, fertilizer manufactured. Fisheries. Resort. Pine timber. Agriculture. Citrus fruit, truck crops.							
News-Tribune +	{Evg. ex. Sat. & Sun., Sun. M. Independent	1903	8	24	294	9.00	2,750
Star +	Thursday	1930	8	24	294	1.50	426
C. S. Miley, Editor; News-Tribune, Inc., Publisher.						Sunday circ.	2,900
FROSTPROOF (G4), pop. 1,406; Polk Co. (SC). 45 m SE of Lakeland. ACL RR. Citrus fruit packing and canning. Pine timber. Agriculture.							
Highland News +	Friday	1915	7	24	280	2.00	638
G. P. Ruhl, Editor and Publisher.							
GAINESVILLE † (F2), pop. 10,465; Alachua Co. (N). 72 m SW of Jacksonville. SAL; JG&G; ACL RRs. Fertilizer, crate, tung oil manufactured. Residential. University of Florida; Margaret Tebeau School (girls). Pine timber. Agriculture. Tung oil nuts, vegetables, melons.							
Alachua County News +	Friday	1922	7	24	280	2.00	2,200
J. R. Hall, Editor and Publisher.							
Florida Alligator v	Saturday	1912	8	24	280	x1.25	‡1,000
Students of the University of Florida, Editors and Publishers.						Controlled free dist.	‡3,100
Florida College Farmer v	Quarterly	1929	3	26	140	.50	
Agricultural Club, University of Florida, Publisher.							
Florida Entomologist	Quarterly	1917	1	51	102	x1.00	‡225
J. R. Watson, Editor; Florida Entomological Society, Publisher.							
Sun +	{Evg. ex. Sat. & Sun. Sun. M. Democratic	1880	8	24	280	7.00	3,724
L. C. Pepper, Editor; Gainesville Sun, Publisher.						Sunday circ.	3,724
GRACEVILLE (C½), pop. 1,012; Jackson Co. (NW). 20 m E of Dothan, nearest bank. L&N RR. Lumber, grist mills; naval stores. Pine timber. Agriculture. Cotton, watermelons, peanuts, cucumbers, corn.							
News +	Thursday	1922	6	26	280	1.50	
W. D. Harris, Publisher.							
GREEN COVE SPRINGS † (G1½), pop. 1,719; Clay Co. (NE). On St. Johns River, 26 m S of Jacksonville. ACL RR. Steamboat connections. Residential. Health resort, mineral springs. Mullet, catfish fisheries. Pine timber. Diversified farming.							
Clay County Crescent +	Thursday	1927	6	26	266	1.50	500
F. I. Robertson, Jr., Editor; F. I. Robertson & Son, Publishers.							
GROVELAND (G3), pop. 470; Lake Co. (C). 70 m W of Orlando. ACL RR. Bank, Clermont. Diversified farming. Watermelons, cucumbers.							
Graphic +	Thursday	1921	6	26	280	2.00	‡500
R. W. Newett, Editor; A. W. Newett & Sons, Publishers, Leesburg, Fla.							
HAINES CITY (G3½), pop. 3,037; Polk Co. (SC). 20 m E of Lakeland. ACL RR. Citrus fruit canning and packing. Florida Military Institute. Fruit, truck, stock farms.							
Herald +	Thursday	1916	8	24	280	2.00	‡1,785
M. J. Lee, Editor and Publisher.							
HIALEAH (H6), pop. 2,600; Dade Co. (S). On Miami Canal, 8 m NW of Miami. FEC; SAL RRs. Manufactures beer, soap. Hialeah Park racing course. Agriculture. Vegetables, fruit.							
Community Review and Dade County Courier +	Friday	1925	5	24	217	2.00	
Wilbert Bach, Editor; Frank H. Cordier, Publisher.							
Herald +	Friday	1922	7	24	280	2.00	2,113
J. H. Wendler, Editor and Publisher.							
HIGH SPRINGS (F1½), pop. 1,864; Alachua Co. (N). 24 m NW of Gainesville. ACL RR. Railroad shops. Timber. Dairy, stock, poultry, truck farms. Tobacco, watermelons, peanuts.							
Hilltop Magazine	Quarterly	1930	2	32	105	2.00	
Sophie Jean Irving, Editor; Hilltop, Publisher.							
Telegram +	Friday	1926	5	26	231	1.50	831
Thomas B. Irving, Editor and Publisher.							
HOLLYWOOD (H5½), pop. 2,869; Broward Co. (S). On Atlantic Ocean and inland waterway canal, 18 m N of Miami. FEC; SAL RRs. Cannery. Winter resort. Riverside Military Academy. Agriculture. Tomatoes, peppers, truck crops.							
Herald +	Friday	1929	6	26	280	2.00	1,282
Leo W. Stetson, Editor and Publisher.							
News +	Friday	1923	6	24	280	2.00	
O. D. Stiles, Editor and Publisher.							
South Broward Tattler +	Friday	1932	6	24	280	2.00	50
Wallace Stevens, Editor and Publisher.						Free dist.	2,700
Sun +	Wednesday	1935	6	24	276	2.00	1,270
T. S. McNicol, Editor; Wallace Stevens, Publisher.							

Circulation—★June and March A.B.C. Statements; †P.O. Statement; Bold face, sworn; ‡Publisher's Report; Light face, estimated. +Uses Mats. ◊Nonpareil ems, 12 to inch. ∇Agate lines, 14 to inch. †County Seat. Population—1930 Census. √Issued only during academic year. xSubscription included in membership fee.

Directory of Newspapers and Periodicals, 1939

FLORIDA

	Estab	Cols	Width	Depth	Sub	Circ
<p>HOMESTEAD (H6), pop. 2,319; Dade Co. (S). 30 m SW of Miami. SAL; FEC RRs. Vegetables packed; fertilizer, lumber manufactured. Avocado nursery. Pine timber. Citrus fruit, truck farms.</p>						
Leader-Enterprise+	Friday	Ind. Dem.	1912	5	24	224 1.00
<p>Benjamin Archer, Editor; South Dade Publishing Company.</p>						
<p>INVERNESS† (F3), pop. 1,215; Citrus Co. (C). 60 m N of Tampa. SAL; ACL RRs. Turpentine distilleries. Hardwood timber. Fruit and truck farms.</p>						
Citrus County Chronicle+	Thursday	Democratic	1891	6	26	280 1.50
<p>Taylor Dawson, Editor; Scofield Publishing Co.</p>						
<p>JACKSONVILLE† (G1), pop. 129,549; Duval Co. (NE). On St. Johns River, 155 m SW of Savannah, Ga. ACL; FEC; SAL; GS&F; JT RRs. Two airports. Foreign and coastwise shipping. Distributing and lumber center, fuel oil storage terminal, naval stores storage point. Principal manufactures: crates, hampers, fertilizer, coffee, canned fruit and foods, naval stores, matches, boxes, tin cans, household appliances, crushed oyster shells, chemicals, candy. Shipyards; auto assembling and creosoting plants; railroad shops. Six banks; bank clearings (12-31-36), \$753,945,657; deposits (12-31-36), \$103,520,359. 40,000 electric (AC) meters; 15,000 gas (artif.) meters; 25,000 telephones. Fisheries. Summer and winter resort. Bolles School (boys); Glynlea School (girls).</p>						
American+	Friday	Independent	1928	5	24	224 1.00
<p>K. B. Foster, Editor; Jacksonville American Pub. Co., 317 Burgess Bldg.</p>						
Financial News	Evg. ex. Sun.	Financial	1916	6	24	252 12.00
<p>Mrs. W. L. Baker, Editor; Financial News, Inc., Publisher, 136 E. Bay St.</p>						
Florida Baptist Witness	Thursday	Baptist	1883	3	27	145 2.00
<p>E. D. Solomon, Editor; Convention Press, Publisher, 218 W. Church St.</p>						
Florida Farm and Grove	Monthly	Agricultural	1927	4	30	224 .50
<p>Issued as section two of 38 Florida farm newspapers. James M. Grady, Editor; Florida Farm and Grove Syndicate, Inc., Pub., 230 W. Forsyth St.</p>						
Florida Municipal Record	Monthly	{State Municip. League	1928	3	28	140 x2.00
<p>E. P. Owen, Jr., Editor; Municipal Record Pub. Co., 1709 Barnett Bldg.</p>						
Florida Times-Union+	Every Morn.	Ind. Dem.	1864	8	24	298 10.00
<p>Willis M. Ball, Editor; Florida Pub. Co., 400 W. Adams St. Sunday circ. ★★70,556</p>						
Floridian+	Saturday	Democratic	1828	5	24	210 2.00
<p>H. W. Schaefer, Ed.; Floridian Press of Jacksonville, Inc., Pub., 8 N. Newman St. †451</p>						
Fraternal Record	Monthly	Frat. Orders	1898	2	28	112 .75
<p>J. W. White, Editor and Publisher, 1441 Market St. †3,800</p>						
Journal+	Evg. ex. Sun.	Democratic	1887	8	24	308 7.50
<p>Gold V. Sanders, Editor; The Metropolis Co., Pub., 500 Laura St. ★★38,443</p>						
Journal of the Florida Medical Association	Monthly	Medical	1914	2	34	126 x3.00
<p>Shaler Richardson, M.D., Ed.; Florida Medical Assn., Inc., Pub., P. O. Box 1018. 1,258</p>						
Labor Journal+	Friday	Labor	1931	5	24	224 1.00
<p>J. L. Rhodes, Editor and Publisher, P. O. Box 763.</p>						
Southern Hotel Journal	Monthly	Hotel Trade	1920	3	30	147 2.00
<p>J. B. Wand, Editor; Southeastern Hotel Journal, Inc., 1111 Graham Bldg. Controlled free dist. 200</p>						
Southern Lumber Journal	Monthly	{Lumber & Bldg. Material	1896	3	30	147 2.00
<p>J. B. Wand, Editor; Southern Lumber Journal, Inc., Publisher. Controlled free dist. 460</p>						
United States Ports	Monthly	{Shipping, Port & Transport'n	1919	3	26	140 2.00
<p>H. L. Peace, Editor; Port Publishing Company, 501 Bisbee Bldg. 2 40 140</p>						
<p>JACKSONVILLE BEACH (G1), pop. 409; Duval Co. (NE). 20 m E of Jacksonville, nearest railroad station and bank. Winter and summer resort.</p>						
Ocean Beach Reporter+	Friday	Democratic	1917	5	26	232 1.50
<p>W. W. Patterson, Editor; Ocean Beach Publishing Company, Inc. †2,200</p>						
<p>JASPER† (F1), pop. 1,748; Hamilton Co. (NE). 90 m W of Jacksonville. ACL; GS&F RRs. Lumber, crates, naval stores manufactured. Residential. Pine timber. Agriculture. Cotton, tobacco, melons.</p>						
News	Friday	Ind. Dem.	1890	7	24	273 1.50
<p>Ben M. Caldwell, Jr., Editor; Jasper Publishing Company. †1,000</p>						
<p>KEY WEST† (G7), pop. 12,831; Monroe Co. (S). On Thompson's Island, in Gulf of Mexico, 170 m S of Miami. Steamboat connections. Deep harbor with considerable commerce. Cigar, seafood and pineapple canning factories; sponge industry. Fisheries. Tourist resort. Naval station. Truck and citrus fruit farms.</p>						
Citizen+	Evg. ex. Sun.	Ind. Dem.	1880	8	24	280 10.00
<p>L. P. Artman, Editor; Citizen Publishing Company. 1,368</p>						
<p>KISSIMEE† (G3), pop. 3,163; Osceola Co. (SEC). 18 m S of Orlando. ACL RR. Crate mill; fruit packing houses. Catfish fisheries. Citrus fruit, truck, poultry farms. Peppers, cabbage.</p>						
Gazette+	Thursday	Democratic	1894	8	24	273 2.00
<p>Jack Hughes, Editor; R. H. Berg, Publisher.</p>						
<p>LA BELLE† (G5), pop. 397; Hendry Co. (S). On Caloosahatchee River, 73 m NE of Tampa. SAL RR. Saw mills. Agriculture. Citrus fruit, sugar cane.</p>						
Hendry County News	Thursday	Democratic	1923	6	26	280 2.00
<p>Keathley Bowden, Editor and Publisher.</p>						

Circulation—★Sept. A. E. C. Statement; ★June and March A. B. C. Statements; §P. O. Statement; Bold face, sworn; †Publisher's Report; Light face, estimated. + Uses Mats. ◇ Nonpareil ems, 12 to inch. ▽ Agate lines, 14 to inch. †County Seat. Population—1930 Census. xSubscription included in membership fee.

FLORIDA

Directory of Newspapers and Periodicals, 1939

	Estab	Cols	Width	Depth	Sub	Circ
LAKE BUTLER† (F1½), pop. 886; Union Co. (N). 60 m SW of Jacksonville. GS&F; ACL RR. Manufactures lumber, naval stores, wagons. Pine, cypress timber. Truck farms. Strawberries.						
Union County Times.....Friday.....Democratic.....1911	6	26	280	1.50		
F. R. Pound, Editor and Publisher.						
LAKE CITY† (F1), pop. 4,416; Columbia Co. (N). 60 m W of Jacksonville. SAL; GS&F; ACL RRs. Turpentine and lumber industries. Stock, poultry farms. Cotton, peanuts, bright leaf tobacco.						
Columbia Gazette+.....Friday.....Democratic.....1927	6	26	280	1.50		1,650
E. R. Meitzen, Editor and Publisher.						
Reporter+.....Friday.....Democratic.....1868	7	24	280	1.50		1,988
John Davis, Editor; Lake City Reporter, Publisher.						
LAKELAND (F3½), pop. 18,554; Polk Co. (SC). 34 m E of Tampa. ACL RR. Citrus fruit packed and canned; railroad shops; fertilizer, lumber, mattresses, beverages, cigars, packing house supplies, batteries manufactured. Southern College. Phosphate mines; pine, oak timber. Diversified farming.						
Florida Christian Advocate.....Thursday.....Methodist.....1846	3	28	147	1.00		5,000
P. M. Boyd, Editor; Florida Christian Advocate Board, Pub., 801 Success Ave.						
Florida Law Journal.....Monthly.....Legal.....1927	1	30	112	x5.00		1,450
Not issued August and September. Ed. R. Bentley, Editor; Florida State Bar Association, Publisher.						
Ledger and Star-Telegram+.....Evg.ex.Sat.& Democratic.....1911	8	24	294	7.00	★★★7,289	
Sam H. Farabee, Editor; Ledger Pub. Co., Inc.					★★★7,490	
News+.....Tues. & Fri.....Democratic.....1931	7	24	280	2.50		3,000
F. W. Lovering, Editor; Lakeland News Associates, Inc., Publisher.						
Southern, The v.....Saturday.....Collegiate.....1910	5	24	203	1.50		
Students of Southern College, Editors and Publishers.						
LAKE PLACID (G4), pop. 582; Highlands Co. (S). 80 m SE of Lakeland. ACL RR. Fruit, vegetables packed. Agriculture. Strawberries, citrus fruit, vegetables.						
News—See Scenic Highlands Sun, Avon Park.						
LAKE WALES (G4), pop. 3,401; Polk Co. (SC). 30 m SE of Lakeland. ACL; SAL RRs. Citrus fruit canning and packing plants; sash and door, mattress factories. Tourist resort. Fruit, poultry, stock farms.						
American+.....Morn.ex.Mon.....Democratic.....1934	8	24	280	6.00		2,299
Roderick Arkell, Editor and Publisher.						
{ Daily+.....Evg.ex.Sun.....Democratic.....1933	4	26	168	2.50		
Highlander+.....Wednesday.....Democratic.....1916	6	26	280	2.00		1,725
E. R. Chandley, Editor; Highlander Publishing Company, 154 Park Ave.						
News+.....Thursday.....Democratic.....1926	7	24	280	2.00		1,700
O. A. Brice, Editor; Brice Printing Company, Inc., Publisher.						
LAKE WORTH (H5), pop. 5,940; Palm Beach Co. (S). Adjoins West Palm Beach, banking town. FEC; SAL RRs. Manufactures coffins, novelties, batteries. Winter resort. Agriculture. Vegetables						
Herald+.....Friday.....Democratic.....1912	7	26	287	2.00		
M. C. Baker, Editor; L. R. Smith, Publisher.						
Leader+.....Evg.ex.Sun.....Democratic.....1925	6	26	280	7.80		1,438
Kenneth M. Hawks, Editor and Publisher.						
LARGO (F3½), pop. 1,429; Pinellas Co. (SC). 12 m NW of St. Petersburg. ACL; SAL RRs. Bank, Clearwater. Fruit packed. Citrus fruit, dairy farms.						
Sentinel+.....Thursday.....Independent.....1912	6	26	280	1.00		990
J. S. Pecarek, Editor; Largo Sentinel, Publisher.						
LEESBURG (G3), pop. 4,113; Lake Co. (C). 45 m NW of Orlando. SAL; ACL RRs. Citrus fruit packing house; crate mill; bottling works. Ferneries; nurseries. Fruit, truck, poultry farms. Watermelons.						
Commercial+.....Friday.....Democratic.....1876	8	24	294	2.00		1,500
Gilbert D. Leach, Editor; Leesburg Publishing Company, Inc.						
Ledger+.....Friday.....Democratic.....1928	6	26	280	2.00		
A. W. Newett, Editor and Publisher.						
LIVE OAK† (F1), pop. 2,734; Suwannee Co. (N). 82 m W of Jacksonville. SAL; ACL; LOP&G RRs. Lumber, turpentine industries. Timber. Diversified farming. Tobacco, cotton, corn, watermelons.						
Present Truth Messenger.....Thursday.....Religious.....1898	3	28	140	1.00		3,000
Burr R. L. Bixler, Editor and Publisher.						
Suwannee Democrat+.....Friday.....Ind. Dem.....1884	7	24	273	2.00		
C. P. Helfenstein, Editor and Publisher.						
MACCLENNY† (F1), pop. 519; Baker Co. (NE). 28 m W of Jacksonville. SAL RR. Lumber, naval stores manufactured. Pine timber. Dairy, poultry, truck farms. Corn, cotton, potatoes.						
Baker County Press+.....Friday.....Democratic.....1929	6	26	273	1.50		782
Tate Powell, Jr., Editor; Powell & Powell, Publishers.						
McINTOSH (F2), pop. 272; Marion Co. (NC). 90 m SW of Jacksonville. ACL RR. Bank, Ocala. Truck, fruit, stock farms. Corn, peanuts, sweet potatoes.						
North Marion News+.....Thursday.....Non-partisan.....1923	6	26	280	1.50		583
J. A. Hendrix, Editor and Publisher.						
MADISON† (E1), pop. 2,189; Madison Co. (N). 28 m S of Valdosta, Ga. SAL; G&F RRs. Saw mills. Tobacco shipped. Pine and cypress timber. Agriculture. Tobacco, cotton.						
Enterprise-Recorder+.....Friday.....Non-partisan.....1901	6	26	280	2.00		1,250
T. C. Merchant, Editor and Publisher.						

Circulation—★Sept. A.B.C. Statement; ★June and March A.B.C. Statements; §P.O. Statement; Bold face, sworn; †Publisher's Report; Light face, estimated. + Uses Mats. ◊ Nonpareil ems. 12 to inch. ∇ Agate lines. 14 to inch. †County Seat. Population—1930 Census. √ Issued only during academic year. xSub. included in membership fee.

	Estab	Cols	Width	Depth	Sub	Circ
MARIANNA † (C½), pop. 3,372; Jackson Co. (NW). On Chipola River, 130 m NE of Pensacola. M&B; L&N RRs. Cooperage, meat packing plants; bottling works; grain elevator. Hardwood timber; limestone quarries. State Reform School (boys). Agriculture. Cotton, corn, peanuts. Jackson County Floridian +Friday.....Democratic.....1927 7 24 276 1.50 3,025 John C. Winslet, Editor; Chipola Publishing Company.						
MAYO † (E1½), pop. 555; Lafayette Co. (N). 110 m SW of Jacksonville. LOP&G RR. Bank, Live Oak. Lumber, naval stores industries. Timber. Agriculture. Free Press.....Thursday.....Democratic.....1888 5 26 248 1.50 450 H. R. Weston, Editor; T. C. Merchant, Publisher.						
MELBOURNE (H3½), pop. 2,677; Brevard Co. (SE). On Indian River, 78 m SE of Orlando. FEC RR. Novelty and bottling works. Resort. Agriculture. Fruit, truck crops, dairy and poultry products. Brevard County Advertiser +Evg.ex.Sun.....Democratic.....1930 5 24 224 4.00 \$2,147 Carlton Montayne, Editor and Publisher. Times +Friday.....Ind. Dem.....1894 8 24 287 2.50 R. H. Berg, Editor; Midway City Publishing Company.						
MIAMI † (H6), pop. 110,637; Dade Co. (S). On Biscayne Bay, 68 m S of West Palm Beach. FEC; SAL RRs. Nine airports. Port of call, railroad terminus. Manufactures canned fruits and vegetables, furniture, mattresses, dresses, pharmaceuticals, paint, insecticides, fertilizers, cigars, water heaters, leather products, coconut and sea shell novelties, candy, tile, store fronts, mirrors, shutters, beverages. Railway shops. Winter resort. Six banks: deposits (12-31-36), \$41,000,000. 48,000 electric (AC) meters; 6,893 gas (artif.) meters; 46,176 telephones. Several private schools. Florida's Deutsches Echo } Semi-mo.....Non-partisan.....1925 5 24 227 2.50 2,966 (German) Albert W. Partak, Editor; Florida Echo Co., Pub., 1802 Cogress Bldg. Herald +Every Morn.....Ind. Dem.....1910 8 24 308 9.00 ★★56,645 Ellis Hollums, Editor; Miami Herald Publishing Co. Sunday circ. 5.20 ★★59,429 Jewish Floridian +Friday.....Jewish Int.....1928 5 24 217 2.00 J. Louis Shochet, Editor; Jewish Floridian Publishing Co., P. O. Box 2973. News +{Evg.ex.Sun. Democratic.....1898 8 24 308 9.00 ★★36,111 {Sun. Morn. Sunday circ. 4.00 ★★33,823 Hal Leyshon, Editor; Metropolis Publishing Co., Biscayne Blvd., at Sixth St. Post +Saturday.....Democratic.....1922 8 24 308 2.00 2,750 A. M. Beattie, Editor; E. E. Westman, Publisher, 1942 N. W. First Court. Review +Morn.ex.Sun.....Independent.....1926 6 26 242 5.00 564 G. A. Coup, Editor; Review Printing Co., Publisher, 25 S. W. Second Ave. Sun +Friday.....Democratic.....1924 6 24 273 2.00 \$2,400 Richard Smith, Editor; Wallace Stevens, Publisher, 7712 N. E. Second Ave. Teacher of Dade County v.....Monthly.....Educational.....1935 4 24 163 2.00 Alice W. Crawford, Editor; Teacher Publishing Company, Colonial Towers.						
MIAMI BEACH (H6), branch of Miami P. O., pop. 6,494; Dade Co. (S). 2 m SE of Miami, nearest railroad station. SAL; FEC RRs. Summer and winter resort. Biscayne Bay and Coburn Schools. Truck, fruit farms. Flowers. Society Pictorial.....Saturday.....{Sports, Soc'y, 1929 4 24 168 2.50 5,440 Issued only during Jan., Feb., March. {Fashions Margaret Bach, Editor; Sunday Pictorial Publishing Co., 1003 Lincoln Rd. Times +Friday.....Independent.....1928 7 24 280 2.00 J. H. Wendler, Editor and Publisher. Tropics +Friday.....Independent.....1929 8 24 308 2.00 15,832 C. T. Francis, Editor; J. D. Montgomery, Publisher.						
MILTON † (A1), pop. 1,466; Santa Rosa Co. (NW). On Blackwater River, 23 m NE of Pensacola. L&N RR. Steamboat connections. Saw mills; pine extract, casket factories. Pine timber. Agriculture. Cotton, corn, truck crops. Gazette +Thursday.....Democratic.....1910 7 26 315 1.50 \$1,103 D. R. Read, Editor and Publisher.						
MONTICELLO † (E1), pop. 1,901; Jefferson Co. (N). 31 m NE of Tallahassee. SAL; ACL RRs. Feed mill. Fruit, truck, stock farms. Pecans, cotton, corn. News.....Friday.....Democratic.....1903 6 26 280 1.50 \$800 W. J. Bulloch, Editor; Mrs. W. H. Bulloch, Publisher.						
MOORE HAVEN † (G5), pop. 612; Glades Co. (S). On Lake Okeechobee, 170 m SE of Tampa. ACL RR. Bank, Clewiston. Catfish fisheries. Truck farms. Beans, tomatoes, sugar cane. Glades County Democrat +Friday.....Democratic.....1922 5 26 245 1.50 Keathley Bowden, Editor; Glades Printing Company, Publisher.						
MOUNT DORA (G3), pop. 1,613; Lake Co. (C). 26 m NW of Orlando. ACL RR. Citrus juices canned; boxes, boats manufactured. Nursery. Fruit, dairy, poultry farms. Topic +Thursday.....Democratic.....1916 7 24 280 2.00 E. E. Keller, Editor; Mt. Dora Publishing Company.						
MULBERRY (G3½), pop. 2,029; Polk Co. (SC). 12 m S of Lakeland. ACL; SAL RRs. Manufactures fertilizer, lumber. Phosphate mines; pine, cypress timber. Citrus fruit, truck farms. Strawberries. Press +Thursday.....Republican.....1921 6 24 252 1.50 1,129 C. A. French, Editor and Publisher.						
NEW PORT RICHEY (F3), pop. 758; Pasco Co. (C). 36 m NW of Tampa. SAL RR. Bank, Tarpon Springs. Resort. Residential. Citrus fruit farms. Press +Friday.....Democratic.....1918 6 26 280 2.00 1,000 Hugh S. Osborne, Editor and Publisher.						

Circulation—★Sept. A.B.C. Statement; ★June and March A.B.C. Statements; §P.O. Statement; Bold face, sworn; †Publisher's Report; Light face, estimated. + Uses Mats. ◇Nonpareil ems. 12 to inch. ▽Agate lines, 14 to inch. ‡County Seat. Population—1930 Census. †Issued only during academic year.

FLORIDA

Directory of Newspapers and Periodicals, 1939

	Estab	Cols	Width	Depth	Sub	Circ
NEW SMYRNA (H2½), pop. 4,149; Volusia Co. (E). On North Indian River, 1 m from ocean, 45 m NE of Orlando. FEC RR. Bank, Daytona Beach. Nursery. Indian River School (boys). Cypress, pine timber. Agriculture. Citrus fruit, truck crops, bulbs.						
News+	Evg.ex.Sun.....	Democratic.....	1925	8 24 294 7.80	1,732
A. L. Himbert, Editor; R. H. Cone, Publisher.						
NORTH MIAMI (H6), pop. —; Dade Co. (S). Adjoins Miami. FEC RR. Bank, Miami. Manufactures jellies and marmalades.						
Floridian+	Thursday.....	Democratic.....	1936	6 24 276 2.00	11,700
Mrs. Fred Manning, Editor; Wallace Stevens, Publisher.						
OCALA † (F2), pop. 7,281; Marion Co. (NC). 89 m NW of Orlando. ACL; SAL RRs. Manufactures farm machinery, turpentine, crates, feed, brewers' products, beverages. Phosphate, limestone, fuller's earth quarries; pine, hickory timber. Diversified farming. Vegetables.						
Banner+	Morn.ex.Mon.....	Democratic.....	1930	8 24 287 7.80	3,557
Sun-day circ. 3,557						
Banner+	Friday.....	Democratic.....	1866	8 24 287 1.50	682
Harris Powers, Editor; Franks Harris, Jr., Publisher.						
Marion County News	Friday.....	Independent.....	1898	5 24 217 1.50	4,999
Al Cody, Editor; Star Publishing Company.						
Star+	Evg.ex.Sun.....	Democratic.....	1895	8 24 287 6.00	3,989
R. N. Dosh, Editor; Star Publishing Company.						
OKEECHOBEE † (G4), pop. 1,795; Okeechobee Co. (SE). At head of Lake Okeechobee, 70 m NW of Palm Beach. SAL; FEC RRs. Steamboat connections. Bank, Fort Pierce. Pine, cypress timber. Agriculture. Live stock, guavas, oranges.						
News+	Friday.....	Democratic.....	1917	6 26 280 2.00	1500
Bryant Bowden, Editor; Okeechobee News Co., Publisher.						
ORLANDO † (G3), pop. 27,330; Orange Co. (EC). 80 m S of Palatka. SAL; ACL RRs. Airport. Manufactures citrus spraying and packing equipment, fertilizer, burlap and paper bags, fruit marking machines, turpentine, pharmaceuticals. Fruit packing; coffee roasting. Two banks; deposits (12-31-36), \$10,341,000. 8,572 electric (AC) meters; 6,620 gas (artif.) meters; 6,827 telephones. Resort. Ann Lisbeth Seese School.						
Florida Products Journal	Monthly.....	{ Citrus Fruit, Veg., Canning Transp. Mktg.	1936	4 24 150 1.00	
C. G. Campbell, Editor; Florida Foods, Inc., 20 East Central, R9.						
Florida Realty Journal	Monthly.....	Real Estate.....	1925	2 38 126 x1.00	
Not issued during July, August and September. Violet W. Dunham, Editor; Florida Assn. of Real Estate Boards, Publisher, 304 Chamber of Commerce Bldg.						
Reporter-Star+	Evg.ex.Sun.....	Ind. Dem.....	1876	8 24 294 10.00	★★6,671
J. C. Brossier, Ed.; Orlando Daily Newspapers, Inc., Pub., 224-40 S. Orange Ave.						
Sentinel+	Morn.ex.Sun.....	Ind. Dem.....	1912	8 24 294 10.00	★★9,942
Sentinel-Star+	Sunday.....	Ind. Dem.....	1912	8 24 294 4.00	★★15,017
W. M. Glenn, Ed.; Orlando Daily Newspapers, Inc., Pub., 224-40 S. Orange Ave.						
PAHOKEE (H4½), pop. 2,256; Palm Beach Co. (S). 50 m W of West Palm Beach. FEC RR. Fruit, vegetables packed. Truck farms. Beans, tomatoes, cabbage.						
News+	Friday.....	Ind. Dem.....	1931	8 24 280 2.00	11,500
J. M. Gledhill, Editor; A. B. Pierre, Publisher.						
PALATKA † (G2), pop. 6,500; Putnam Co. (NE). On St. Johns River, 50 m S of Jacksonville. ACL; FEC; GS&F RRs. Steamboat connections. Manufactures lumber, furniture, tanks, veneer, crates, canned goods, feed, brewers' products, barrels. Shad, herring fisheries; kaolin mines; pine timber. Fruit, truck farms. Potatoes.						
News+	Evg.ex.Sun.....	Ind. Dem.....	1895	7 26 280 7.80	5,119
A. B. Baker, Editor; Palatka Publishing Company.						
Times-Herald+	Friday.....	Democratic.....	1869	6 26 280 1.50	13,509
H. S. McKenzie, Editor; W. L. O'Keefe, Publisher.						
PALM BEACH (J5), pop. 1,707; Palm Beach Co. (S). Across Lake Worth from West Palm Beach, nearest railroad station. FEC; SAL RRs. Fashionable winter resort. Palm Beach Private School.						
News+	Every Morn.....	{ Society and Resort News	1894	7 24 280 4.50	
Issued from Dec. 20th to Mar. 31st.						
Palm Beach Life+	Tuesday.....	{ Society and Resort News	1906	2 24 154 2.50	
Issued from Jan. 10th to Mar. 15th.						
Ruby Edna Pierce, Editor; Davies Publishing Co., Inc.						
Palm Beach Post—See West Palm Beach.						
Palm Beach Times—See West Palm Beach.						
PALMETTO (F4), pop. 3,043; Manatee Co. (S). On Manatee River, 42 m S of Tampa. SAL; ACL RRs. Bank, Bradenton. Fruit and vegetables canned and packed. Pine timber. Fruit and truck farms.						
News+	Friday.....	Democratic.....	1893	7 26 280 2.00	1,000
A. M. C. Russell, Editor and Publisher.						
PANAMA CITY † (C1½), pop. 5,402; Bay Co. (NW). On St. Andrews Bay, 92 m S of Dothan, Ala. A&SAB RR. Steamboat connections. Lumber, paper, hosiery mills; bottling works; brickyard. Commercial fisheries. Pine timber.						
News-Herald+	Evg.ex.Sun.....	Democratic.....	1915	8 24 231 5.75	★★3,044
Pilot	Thursday.....	Democratic.....	1906	8 24 231 2.00	11,532
Thorne Lane, Editor; Bay County Publishers, Inc.						

Circulation—★Sept. A.B.C. Statement; ★June and March A.B.C. Statements; †P.O. Statement; Bold face. sworn; †Publisher's Report; Light face, estimated. + Uses Mats. ◊ Nonpareil ems. 12 to inch. ▽ Gate lines. 14 to inch. †County Seat. Population—1930 Census. xSubscription included in membership fee.

	Estab	Cols	Width	Depth	Sub	Circ	
PENSACOLA † (A1), pop. 31,579; Escambia Co. (NW). On Pensacola Bay, 7 m from Gulf of Mexico, 67 m SE of Mobile, Ala. SLSF; L&N RRs. Three airports. Bridge to Fort Barrancas. Port of entry with deep harbor and considerable commerce. Manufactures lumber, naval stores, fertilizer, wall-board, boats, wood tar, beverages, cooperage. Three banks; bank clearings (12-31-36), \$98,715,498; deposits (12-31-36), \$10,508,915. 7,500 electric (AC) meters; 3,000 gas (nat.) meters; 4,513 telephones. Red snapper fisheries. U. S. Naval Air Station.							
Colored Citizen (Negro).....	Friday.....	Independent.....	1912	6	24	266	2.00
F. E. Washington, Editor and Publisher, 203 S. Baylen St.							
Herald+.....	Saturday.....	Independent.....	1928	7	24	294	2.00
W. R. Helie, Editor; Pensacola Herald Co., Inc., Publisher.							
Journal+.....	Every Morn.....	Non-partisan.....	1898	8	24	294	10.00
							★★11,801
							Sunday circ. ★★13,960
News+.....	Evg.ex.Sun.....	Non-partisan.....	1885	8	24	294	8.00
Sam Ellis, Editor; News-Journal Company, Publisher, 27-29 E. Romana St.							★★9,405
Public Record+.....	Friday.....	Democratic.....	1932	7	24	294	1.00
John W. Cole, Editor and Publisher.							2,700
PERRY † (E1½), pop. 2,744; Taylor Co. (N). 52 m SE of Tallahassee. SG; ACL; LOP&G RRs. Naval stores, lumber industries. Pine, hardwood timber. Stock farms. Corn, cotton, peanuts.							
Taylor County News+.....	Thursday.....	Democratic.....	1929	7	26	280	1.00
Leslie George, Editor; Ward & Weatherford, Publishers.							
PLANT CITY (F3½), pop. 6,800; Hillsborough Co. (SC). 20 m E of Tampa. SAL; ACL RRs. Fruit, vegetables packed; crates, boxes manufactured. Residential. Phosphate mines; timber. Agriculture. Strawberries, citrus fruit, vegetables.							
Courier+.....	Tues. & Fri.....	Democratic.....	1884	8	24	280	3.00
G. R. Patten, Editor; Plant Publishing Company.							2,200
Enterprise+.....	Friday.....	Democratic.....	1926	7	26	308	2.00
F. M. Prewitt, Jr., Editor; F. M. Prewitt, Sr., Publisher.							1,078
POMPANO (H5), pop. 2,614; Broward Co. (S). On Florida East Coast Canal, 36 m N of Miami. Railroad names, Pampan. FEC; SAL RRs. Saw mill. Resort. Poultry, truck farms. Beans, peppers, watermelons.							
News+.....	Friday.....	Ind. Dem.....	1923	6	24	280	2.00
O. D. Stiles, Editor; Stiles Publishing Company.							
Sun+.....	Friday.....	Democratic.....	1929	6	26	280	2.00
Luke Warren, Editor; E. W. Oslin and Paul R. Bundy, Publishers.							1400
PUNTA GORDA † (F5), pop. 1,833; Charlotte Co. (S). On Charlotte Harbor Bay, 75 m SE of Tampa. ACL RR. Fish packed; bottling works. Commercial fisheries. Resort. Pine timber. Stock, poultry, fruit, truck farms. Oranges, strawberries, potatoes.							
Herald+.....	Thursday.....	Democratic.....	1893	5	24	210	2.00
A. C. Jordan, Editor; Punta Gorda Publishing Company, Inc.							661
QUINCY † (D1), pop. 3,788; Gadsden Co. (NW). 26 m W of Tallahassee. SAL RR. Tobacco packed; cigars, cigar boxes. Fuller's earth mines; pine, hardwood timber. Agriculture. Tobacco, peanuts, corn, sugar cane.							
Gadsden County Times+.....	Thursday.....	Democratic.....	1901	7	24	280	2.00
R. L. Sweger, Editor; Quincy Publishing Company.							
RIVER JUNCTION (D½), pop. 5,624; Gadsden Co. (NW). 200 m W of Jacksonville. ACL; AN; L&N; SAL RRs. Lumber mill. State Hospital for the Insane. Pulpwood timber. Agriculture.							
Tribune+.....	Friday.....	Democratic.....	1929	6	24	276	1.50
C. Spurgeon Dunn, Editor; Dunn Printing Company, Publisher.							
SAFETY HARBOR (F3½), pop. 765; Pinellas Co. (SC). On Tampa Bay, 21 m NW of Tampa. SAL RRs. Bank, Clearwater. Tourist and health resort. Citrus fruit, truck, poultry farms.							
Herald+.....	Friday.....	Independent.....	1916	6	26	276	1.50
A. E. Shower, Editor and Publisher.							
SAINT AUGUSTINE † (G1½), pop. 12,111; St. Johns Co. (NE). On Matanzas Sound, ½ m from ocean, about 37 m SE of Jacksonville. FEC RR. Railroad shops; seafood packed. Winter and tourist resort. Shrimp fisheries. Timber. Truck, dairy, poultry farms.							
Florida Dispatch.....	Monthly.....	RR. Employees.....	1933	5	24	220	x1.00
M. D. Baer, Editor; Railway Employees League of Florida, Publisher.							12,000
Record+.....	Evg.ex.Sat.& Sun.....	Democratic.....	1894	8	24	294	6.00
Nina Hawkins, Editor; Record Company, Publisher.							3,819
							Sunday circ. 3,819
SAINT CLOUD (G3), pop. 1,863; Osceola Co. (SEC). 26 m SE of Orlando. ACL RR. Resort and residential town. Pine timber. Agriculture. Citrus fruit, stock, truck farms.							
News+.....	Friday.....	1934	6	26	276	1.25
L. A. Guessaz, Editor; St. Cloud News, Publisher.							
Tribune+.....	Thursday.....	Ind. Dem.....	1909	6	26	277	2.00
Claud F. Johnson, Editor; Orange Publishing Company, Inc.							
SAINT PETERSBURG (F3½), pop. 40,425; Pinellas Co. (SC). On Pinellas Peninsula, between Tampa Bay and Gulf of Mexico, 20 m SW of Tampa. ACL; SAL RRs. Two airports. Steamboat connections. Connected with Tampa by Gandy bridge. Tourist resort. Citrus fruit packed. Manufactures concrete products, fishing tackle, mattresses, ventilating systems, electric fixtures, confectionery, cosmetics, jelly, beverages, weed cutters. Railroad shops. Coast Guard Base. Two banks; deposits (12-31-36), \$12,909,730. 23,423 electric (AC) meters; 15,650 gas (artif.) meters; 11,500 telephones. Fisheries. Several private schools.							
Advocate+.....	Thursday.....	Labor & Polit.....	1926	6	24	280	2.00
G. W. Hopkins, Editor; J. W. Hendrix, Publisher.							

Circulation—★Sept. A.B.C. Statement; ★June and March A.B.C. Statements; §P.O. Statement; Bold face. sworn; †Publisher's Report; Light face. estimated. + Uses Mats. ◇Nonpareil ems. 12 to inch. ▽Agate lines, 14 to inch. †County Seat. Population—1930 Census. xSubscription included in membership fee.

FLORIDA

Directory of Newspapers and Periodicals, 1939

SAINT PETERSBURG (Continued)		Estab	Cols	Width	Depth	Sub	Circ
Florida Dental Journal.....	Monthly.....Dentists.....	1929	2	30	112	2.00	550
Dr. A. F. Douglas, Editor; Florida State Dental Society, Pub., 601 Hall Bldg.							
Independent +.....	Evg.ex.Sun.....Ind. Dem.....	1907	8	24	294	7.50	★16,010
Prints weekly mail edition on Saturday, subscription \$1.50.							
Lew B. Brown, Editor; The Evening Independent, Inc., Publisher.							
Public Informer + (Negro).....	Saturday.....Non-partisan.....	1928	5	24	210	1.50	
S. H. Mosely, Editor; Informer Pub. Co., 998 Second Ave., S.							
Times +.....	Every Morn.....Democratic.....	1883	8	24	301	9.50	★14,902
W. L. Straub, Editor; Paul Poynter, Publisher, Times Bldg.							
Wooden Horse.....	Bi-weekly.....Collegiate.....	1928	5	24	224	.50	650
Partly free distribution.							
Students of St. Petersburg Junior College, Editors and Publishers.							
SANFORD † (G3), pop. 10,100; Seminole Co. (EC). On St. Johns River, 22 m N of Orlando. Steamboat connections. ACL RR. Crate mills; paper label printing; grapefruit canning, fertilizer plants. Ships celery. Agriculture. Celery, vegetables, citrus fruit.							
Herald +.....	Evg.ex.Sun.....Independent.....	1908	8	24	280	9.00	\$1,800
R. L. Dean, Editor and Publisher.							
SARASOTA † (F4), pop. 8,398; Sarasota Co. (S). On Sarasota Bay, 54 m S of Tampa. SAL; ACL RRs. Fruit, celery packed; boats built. Winter resort. Out-of-Door and Whitfield Schools; Ringling School of Art. Truck, citrus fruit farms. Strawberries.							
Herald-Tribune.....	{Evg.ex.Sat.& Independent.....	1925	8	24	280	10.00	\$3,116
Sunday circ. \$3,116							
G. D. Lindsay, Editor; Sarasota Newspapers, Inc., Pub., 605 S. Orange Ave.							
SEBRING † (G4), pop. 2,912; Highlands Co. (S). On Lake Jackson, 90 m SE of Tampa. ACL; SAL RRs. Bank, Avon Park. Winter resort. Fruit packing. Pine timber. Citrus fruit farms.							
American +.....	Evg.ex.Sun.....Democratic.....	1912	8	24	280	7.00	2,371
Rod Arkell, Editor; Flora M. Arkell, Publisher.							
Highlands County News +.....	Thursday.....Democratic.....	1927	7	24	280	2.00	
N. A. Broking, Editor; Schaefer-Broking Printing Company, Inc., Publisher.							
SOUTH JACKSONVILLE (G1), independent station of Jacksonville P. O., pop. 5,597; Duval Co. (NE). FEC RR. Manufactures canned crab meat, cabinets, jelly, fertilizer, mayonnaise, boats.							
Herald +.....	Friday.....Democratic.....	1906	7	26	301	2.00	
Wm. Coleman, Editor and Publisher, P. O. Box 5008.							
STARKE † (F1½), pop. 1,339; Bradford Co. (N). 45 m SW of Jacksonville. SAL RR. Manufactures staves, turpentine. Bottling works. Resort. Pine timber. Diversified farming. Strawberries, corn, string beans.							
Bradford Co. Telegraph +.....	Friday.....Democratic.....	1877	7	24	280	1.50	850
E. L. Matthews, Editor and Publisher.							
STUART † (H4), pop. 1,924; Martin Co. (S). On St. Lucie River, 37 m N of West Palm Beach. FEC RR. Slide rule factory; boat works. Winter resort. Mackerel, mullet fisheries. Pine timber. Agriculture. Citrus fruit, avocados, vegetables.							
News +.....	Thursday.....Independent.....	1925	8	24	287	2.50	\$1,200
E. A. Menninger, Editor; Stuart Daily News, Inc., Publisher.							
TALLAHASSEE † (D1), pop. 10,700; Leon Co. (N). The State Capital and county seat, 171 m W of Jacksonville. SAL RR. Manufactures lumber, crates, boxes, shuttle blocks, insecticide, soap. Florida State College for Women; Florida Agricultural and Mechanical College (Negro). Pine, hardwood timber. Truck, dairy, poultry, grain farms.							
Democrat +.....	{Evg.ex.Sat.& Ind. Dem.....	1914	8	24	280	7.00	5,820
Sunday circ. 5,820							
John M. Tapers, Publisher.							
Florida Flambeau √.....	Friday.....Coll. News.....	1915	8	24	280	1.50	
Students of Florida State College for Women, Editors and Publishers.							
Florida State News +.....	Morn.ex.Mon.....Democratic.....	1933	8	24	287	7.50	5,518
Chas. W. Hunter, Editor and Publisher, 224 East Pensacola St.							
Journal of the Florida Ed-ucation Association √.....	Monthly.....Educational.....	1923	3	27	116	x2.00	\$10,300
James S. Rickards, Editor; Florida Education Association, Publisher.							
TAMPA † (F3½), pop. 101,161; Hillsborough Co. (SC). At head of Tampa Bay, 42 m from the Gulf of Mexico. SAL; ACL RRs. Airport. Foreign and coastwise shipping. Leading port in shipping phosphate. Manufactures cigars, cigar and fibro-board boxes, paper, flour, feed, cement, brewers' products, beverages, drugs, paint, glass, fertilizer, mattresses, macaroni, biscuits, brooms. Fruit and vegetable packing and canning, especially grapefruit. Meat packing plants; oil refineries; railroad shops. Seven banks; bank clearings (12-31-36), \$61,854,934; deposits (12-31-36), \$33,606,595. 38,845 wired (AC) houses; 15,000 gas (artif.) meters; 20,070 telephones. Resort. Fisheries. Phosphate mines.							
Bulletin + (Negro).....	Saturday.....Independent.....	1914	7	26	280	2.00	9,500
M. D. Potter, Editor; Tampa Bulletin Publishing Company, P. O. Box 2232.							
Florida Grower.....	Monthly.....Hort. & Agric.....	1908	4	27	170		23,778
Subscription, 3 years for \$1.							
J. F. Cunningham, Ed.; Fla. Grower Press, Inc., Pub., 1306 Grand Central Ave.							
Florida Labor Advocate +.....	Friday.....Labor.....	1929	6	24	266		
Charles E. Silva, Editor and Publisher.							
Free Press.....	Saturday.....Independent.....	1911	6	26	276	1.00	500
J. N. Harrison, Editor; Free Press Publishing Co., Inc., 111 Franklin St.							
Gaceta, La + (Spanish).....	Evg.ex.Sun.....Democratic.....	1922	7	26	294	9.00	
Victoriano Manteiga, Editor; La Gaceta Pub. Co., 1308 Seventh Ave.							

Circulation—★Sept. A.B.C. Statement; ★June and March A.E.C. State rents; †P.O. Statement; Bold face, sworn; ‡Publisher's Report; Light face, estimated. + Uses Mats. ◊ Nonpareil ems, 12 to inch. ∇ Agate lines, 14 to inch. †County Seat. Population—1930 Census. √ Issued only during academic year. xSub. included in membership fee.

Directory of Newspapers and Periodicals, 1939

FLORIDA

TAMPAP† (Continued)	Estab	Cols	Width	Depth	Sub	Circ
Heraldo Dominical, El+ (Spanish) } Sunday.....Independent.....1914	6	24	280	2.00		10,000
J. C. Gonzalez, Editor; El Heraldo Dominical Pub. Co., Box 5319, Ybor Sta.						
Minaret v.....Bi-mo. (Fri.)...Collegiate.....1933	5	24	222	x		600
Students of University of Tampa, Editors and Publishers.						
News+.....Wed. & Sat....Democratic.....1928	8	24	297	2.25		18,631
William J. Placie, Editor and Publisher, 814 Marion St.						
Times+.....Evg.ex.Sun....Democratic.....1891	8	24	301	9.00	★★	24,399
David E. Smiley, Editor; David E. Smiley and Ralph Nicholson, Publishers.						
Traduccion-Prensa, La+ (Spanish) } Morn.ex.Mon..Democratic.....1903	6	24	224	7.00		113,250
A. A. Fernandez, Editor; Traduccion-Prensa Pub. Co., 1812 Fifteenth St.						
Tribune+.....Every Morn....Democratic.....1894	8	24	294	10.00	★★★	47,374
E. D. Lambright, Editor; S. E. Thomason, Publisher.				5.00	★★★	53,292
Sunday circ.						
TARPON SPRINGS (F3 ½), pop. 3,414; Pinellas Co. (SC). 27 m NW of Tampa. SAL; ACL RRs. Bank, Clearwater. Sponge industry center. Grapefruit canned. Boats built. Commercial fisheries. Winter tourist resort. Citrus fruit farms.						
Leader+.....Friday.....Democratic.....1905	8	24	294	2.00		1,280
Jay Hennig, Editor and Publisher.						
News.....Friday.....Independent.....1927	5	26	247	1.00		
Tarpon Springs News, Publisher.						
TAVARES† (G3), pop. 1,090; Lake Co. (C). 32 m NW of Orlando. SAL; ACL; T&GU RRs. Citrus fruit packing. Fruit, dairy, poultry farms.						
Lake County Citizen+.....Friday.....Democratic.....1885	6	26	280	2.00		1,400
R. K. Gore, Editor; Lake County Citizen, Publisher.						
Lake County News+.....Quarterly.....Cham.of Com.....1934	5	24	231	x.50		12,200
Partly free distribution.						
Karl Lehmann, Editor; Lake County Chamber of Commerce, Publisher.						
TITUSVILLE† (H3), pop. 2,089; Brevard Co. (SE). On Indian River, 40 m E of Orlando. FEC RR. Fruit packed. Resort. Commercial fisheries. Citrus fruit farms.						
Star Advocate+.....Tues. & Fri....Democratic.....1880	8	24	287	3.00		
Henry H. Hudson, Editor; Star Advocate, Inc., Publisher.						
TRENTON† (F2), pop. 706; Gilchrist Co. (N). 30 m W of Gainesville. ACL RR. Pine timber. Agriculture. Hogs, watermelons, turkeys, corn, peanuts.						
Gilchrist County Journal.....Thursday.....Democratic.....1926	7	24	252	1.00		11,200
J. Min Ayers, Editor; Gilchrist County Journal Publishing Co.						
UMATILLA (G3), pop. 907; Lake Co. (C). 39 m NW of Orlando. ACL RR. Bank, Tavares. Fruit packed; brush factory. Pine timber. Citrus fruit, truck farms.						
Tribune+.....Friday.....Ind. Dem.....1921	7	24	280	1.50		360
S. C. Peacock, Editor; Umatilla Tribune, Inc., Publisher.						
VENICE (F4), pop. 309; Sarasota Co. (S). 50 m S of St. Petersburg. SAL RR. Residential. Winter quarters Kentucky Military Institute.						
Venice-Nokomis News+.....Friday.....Independent.....1938	5	24	210	1.00		
B. V. Crandall, Editor; Crandall & Co., Publisher.						
VERO BEACH† (H4), pop. 2,268; Indian River Co. (SE). On Indian River, 72 m N of West Palm Beach. FEC RR. Fruit, vegetable packing. Saw mill. Commercial fisheries. Winter resort. Pine timber. Fruit, truck farms. Tomatoes.						
Press-Journal+.....Friday.....Independent.....1919	8	24	280	2.00		11,894
J. J. Schumann, Editor and Publisher.						
WAUCHULA† (G4), pop. 2,574; Hardee Co. (S). 40 m S of Lakeland. ACL RR. Fruit, vegetable packing and canning. Crate, saw mills. Timber. Truck, fruit, stock farms. Strawberries, cucumbers, peppers.						
Florida Advocate+.....Friday.....Democratic.....1901	6	26	280	2.00		1800
Mrs. G. M. Goolsby, Editor and Publisher.						
Hardee County Herald+.....Friday.....Democratic.....1913	6	26	276	1.50		
M. A. Farmer, Editor and Publisher.						
WEST PALM BEACH† (H5), pop. 26,610; Palm Beach Co. (S). On Lake Worth, opposite Palm Beach, with bridge and ferry connections. FEC; SAL RRs. Two airports. Port of call with deep harbor. Resort. Manufactures furniture, cosmetics, jellies, tile, wrought iron, beer, sheet metal, stone products, boats, paint. Two banks; deposits (12-28-36), \$12,064,000. 7,949 electric (AC) meters; 5,064 gas (artif.) meters; 9,445 telephon.s. Mackerel, pompano, blue and kingfish fisheries.						
Palm Beach Post+.....Morn.ex.Sun....Ind. Dem.....1911	8	24	308	9.00	★★★	7,718
Palm Beach Post-Times+.....Sunday.....Ind. Dem.....1934	8	24	308	2.00	★★★	10,361
Palm Beach Times+.....Evg.ex.Sun....Ind. Dem.....1922	8	24	308	9.00	★★★	4,503
Circulates also in Palm Beach.						
Don Morris, Editor; Palm Beach Publications, Inc., Publisher.						
Palm Beach Sun+.....Friday.....Ind. Dem.....1887	8	24	280	2.00		1,500
A. S. Bussey, Editor; Palm Beach Sun, Publisher, 321 Fifth St.						
Union Labor News+.....Friday.....Labor.....1926	5	24	224	1.00		
W. E. Hobby, Editor; Union Labor News, Publisher, 537 Gardenia St.						
WEWAHITCHKA† (C1 ½), pop. 584; Gulf Co. (NW). On Apalachicola River, 78 m SE of Pensacola. Steamboat connections. Express station, Marianna. L&N RR. Naval stores. Pine, cypress timber. Truck, fruit farms. Corn, sugar cane, potatoes.						
Gulf County Breeze+.....Friday.....Democratic.....1925	6	26	280	1.50		
C. F. Hanlon, Editor and Publisher.						

Circulation—★Sept. A.B.C. Statement; ★June and March A.B.C. Statements; §P.O. Statement; Bold face, sworn; †Publisher's Report; Light face, estimated. + Uses Mats. ◊ Nonpareil ems. 12 to inch. ▽ Arate lines, 14 to inch. †County Seat. Population—1930 Census. √ Issued only during academic year. xSub. included in membership fee.

FLORIDA

Directory of Newspapers and Periodicals, 1939

	Estab	Cols	Width	Depth	Sub	Circ
WILDWOOD (F2 ½), pop. 1,409; Sumter Co. (SW). 55 m NW of Orlando. SAL RR. Saw mill. Hardwood timber. Truck, poultry farms. Cabbage, watermelons, tomatoes.						
Echo.....Friday.....Democratic.....	1924	6	26	280	1.50	‡650
George E. Maddox, Editor and Publisher.						
WILLISTON (F2), pop. 940; Levy Co. (C). 24 m SW of Gainesville. ACL; SAL RRs. Saw, feed mills. Lime rock quarries; pine timber. Farming.						
Sun +.....Thursday.....Non-partisan.....	1879	7	24	280	2.50	
L. E. Vause, Editor; Williston Publishing Company.						
WINTER GARDEN (G3), pop. 2,023; Orange Co. (EC). 25 m W of Orlando. ACL; T&GU RRs. Citrus fruit packing, shipping. Nurseries. Agriculture. Fruits, vegetables, poultry, dairying.						
West Orange News +.....Friday.....Democratic.....	1920	7	24	276	1.50	
L. P. Robinson, Editor; Burch-Story Press, Inc., Publisher.						
WINTER HAVEN (G3 ½), pop. 7,130; Polk Co. (SC). 14 m E of Lakeland. ACL; SAL RRs. Fruit packed and canned. Manufactures nut food products, cigars, roofing. Winter resort. Gibson School. Citrus fruit farms.						
Chief +.....Evg.ex.Sun.....Independent.....	1911	8	24	294	7.25	4,400
M. M. Lee, Editor; Florida Chief Publishing Company, Inc.						
Herald +.....Friday.....Ind. Dem.....	1930	8	24	280	2.00	1,450
George L. Burr, Jr., Editor and Publisher.						
WINTER PARK (G3), pop. 3,686; Orange Co. (EC). 4 m NE of Orlando. ACL; SAL RRs. Citrus winery; fernery; cannery. Residential. Rollins College. Citrus fruit farms.						
Flamingo v.....Monthly.....Coll. Lit.....	1925	2	36	105	x1.25	
Students of Rollins College, Editors and Publishers.						
Florida Public Work.....Monthly.....Public Work.....	1923	3	30	140	1.00	‡2,250
W. M. Traer, Editor and Publisher.						
Herald +.....Friday.....Independent.....	1922	7	24	280	2.00	
H. W. Weidner, Editor; Will M. Traer, Publisher.						
Rollins Sandspur v.....Wednesday.....Collegiate.....	1894	7	24	276	x3.00	525
Students of Rollins College, Editors and Publishers.						
ZEPHYRHILLS (F3), pop. 748; Pasco Co. (C). 38 m NE of Tampa. ACL; SAL RRs. Bank, Dade City. Crate mill. Winter resort. Pine, cypress timber. Truck, citrus fruit farms.						
News +.....Friday.....Democratic.....	1912	7	24	280	2.00	1,200
John M. Giedhill, Editor; Zephyrhills Publishing Company.						

Circulation—★June and March A.B.C. Statements; §P.O. Statement; Bold face, sworn; ‡Publisher's Report; Light face, estimated. +Uses Mats. ◇Nonpareil ems, 12 to inch. ▽Agate lines, 14 to inch. †County Seat. Population—1930 Census. vIssued only during academic year. xSubscription included in membership fee.

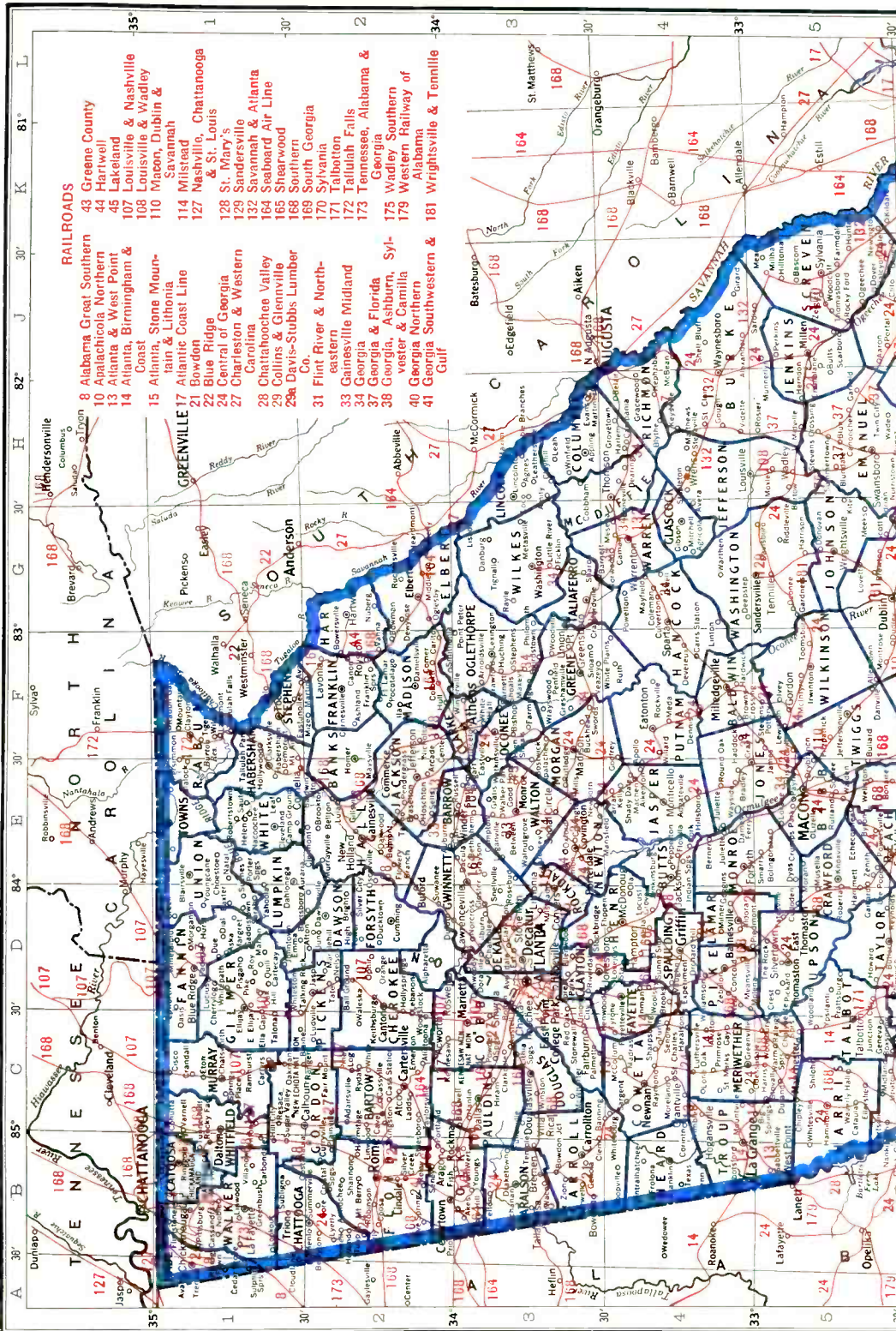

- RAILROADS**
- 8 Alabama Great Southern
 - 10 Appalachian Northern
 - 13 Atlanta & West Point
 - 14 Atlanta, Birmingham & Coast
 - 15 Atlanta, Stone Mountain & Lithonia
 - 17 Atlantic Coast Line
 - 21 Blue Ridge
 - 22 Central of Georgia
 - 27 Charleston & Western Carolina
 - 28 Chattahoochee Valley
 - 29 Collins & Glennville
 - 29a Davis-Stubbs Lumber Co.
 - 31 Flint River & Northeastern
 - 33 Gamesville Midland
 - 34 Georgia & Florida
 - 37 Georgia, Alabama & St. Louis
 - 72 Tallulah Falls
 - 73 Tennessee, Alabama & Georgia
 - 175 Wadley Southern
 - 179 Western Railway of Alabama
 - 181 Wrightsville & Tennille Gulf

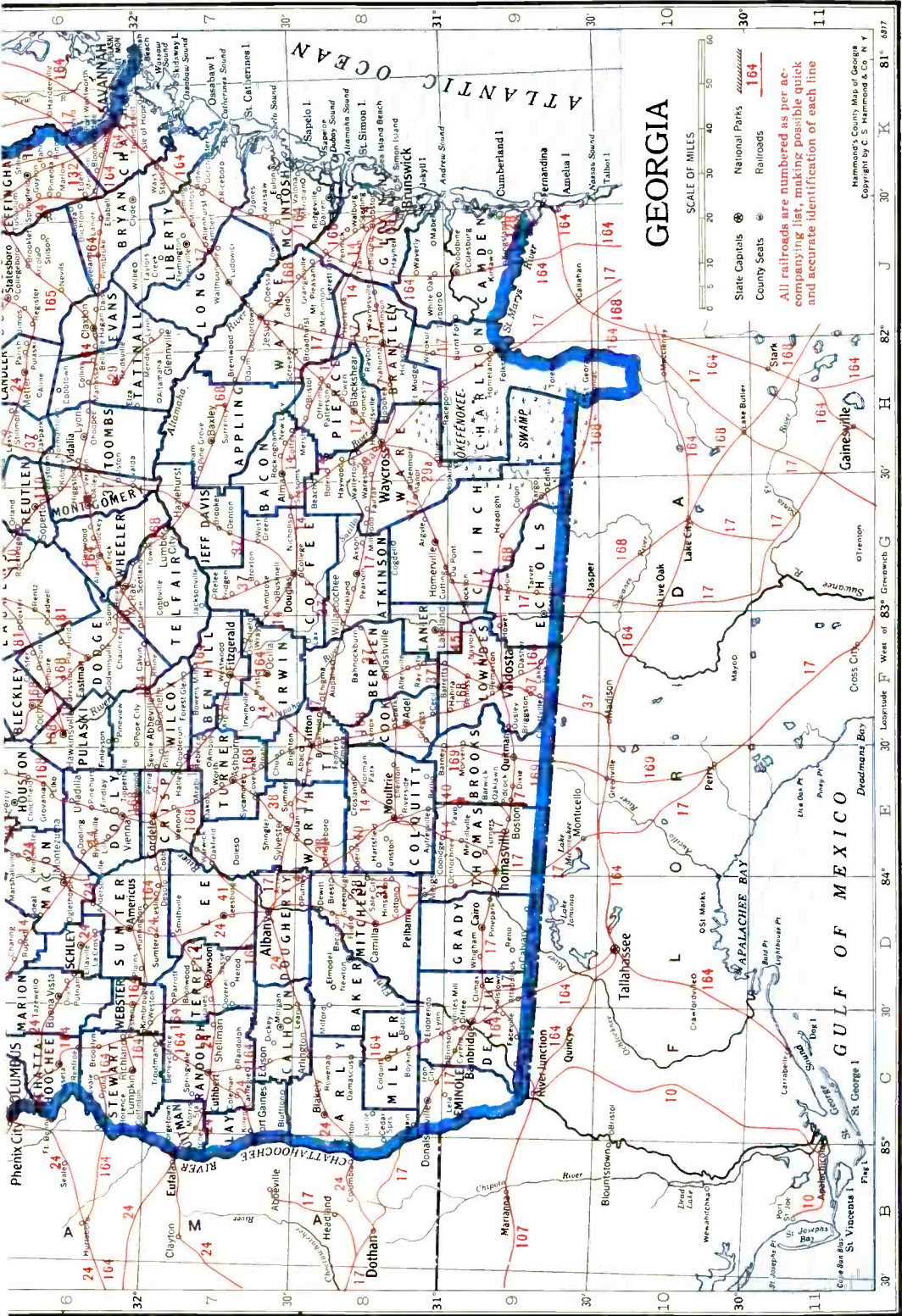

State Capitals Ⓞ National Parks *Sequoyia*
 County Seats Ⓞ Railroads **164**

All railroads are numbered as per accompanying list, making possible quick and accurate identification of each line

Members: Cochr's Map of Georgia
 Copyright by C. S. Hammond & Co. N. Y.

Prepared especially for the
Directory of Newspapers and Periodicals
 N. W. Ayer & Son, Inc., Publishers, Philadelphia, Pa.

GEORGIA

Population 3,345,000 (U. S. Estimate, 1935)

State Capital, ATLANTA

Georgia is bounded on the north by Tennessee and North Carolina, northeast by South Carolina, southeast by the Atlantic Ocean, south by Florida, and west by Alabama. Extreme length from north to south is 320 miles, extreme breadth, 254 miles. Total land area is 58,725 square miles; rank in area (1930), twentieth.

The surface is varied. Along the coast it is intersected by numerous rivers and sounds; and the country for miles inland is a succession of ridges of pines and live oaks and swamps of cypress. The great Okefinokee swamp is in the southeast. Back from the coast is a stretch of sandy land, mostly pine barrens yielding quantities of timber and naval stores. A series of terraces bring the region in the middle of the state to about 575 feet above tidewater, from which elevation it rises toward the north more rapidly, until it becomes mountainous, being there crossed by spurs of the Appalachians. The Weather Bureau at Atlanta gives the temperature (annual monthly mean) as 61.2; highest on record, 103; lowest on record, —8. The total annual precipitation is 48.27 inches.

Savannah is one of the chief south Atlantic seaports and has an important foreign and domestic commerce. In 1935 the value of exports shipped from Savannah and Brunswick amounted to \$27,503,195. Atlanta is accounted one of the progressive cities of the South and nationally rates high in banking strength. There are numerous mineral springs in Georgia, of which the Indian Spring in Butts county and the Bowden Lithia, or Salt Spring, in Douglas county are among the best known. At Warm Springs there is a sanitarium for the treatment of sufferers from infantile paralysis. The University of Georgia, located at Athens, and the Georgia School of Technology, at Atlanta, are the largest institutions of higher education in the state.

POPULATION

Rank among the states, thirteenth. Rural population (1930), 69.2%. Of the 1,836,974 white persons, 13,917 are foreign born; 2,638 from the British Isles; Russians, 2,200; Germans, 1,682. The Negro population is about 37%.

AGRICULTURE

Number of farms (1935), 250,544. A decrease of 5,054 since 1930. Average acreage per farm, 101.0. Average value per farm, \$1,715. Value of land and buildings, \$489,755,216. Number of farms: 175 to 259 acres, 16,789; 100 to 174 acres, 45,623; 50 to 99 acres, 71,143; 20 to 49 acres, 75,341; tenant-operated farms, 164,331. Colored farmers, 73,285 farms.

Gross receipts from sale of crops (1937), \$118,250,000; live stock and live stock products, \$25,500,000.

Cash income from chief crops (1937): cotton lint, \$60,800,000, rank, fifth; tobacco, \$14,400,000, rank, sixth; cottonseed, \$12,400,000, rank, fifth; peanuts, \$9,950,000, rank, first; peaches, \$3,400,000, rank, second; all corn, \$1,875,000, rank, sixteenth. Other important crops are all wheat, watermelons, sweet potatoes, pecans, apples.

Farm animals (on farms, 1937): mules and mule colts, \$51,751,000, rank, third; all cattle and calves, \$19,421,060, rank, thirty-fifth; swine and pigs, \$9,729,000, rank, eleventh; horses and colts, \$3,254,000, rank, forty-second.

Poultry and eggs (1937): chickens, \$1,498,000, rank, thirtieth; eggs, \$2,975,000, rank, thirty-first.

Dairy products (1936): creamery butter, 1,914,000 lbs.; ice cream, 1,888,000 gallons; milk (1937), \$10,058,000.

FISHERIES

Total catch (1936), \$468,779. Principal fish: shrimp, menhaden, shad.

FORESTS

Total commercial forest area (1930), 22,872,000 acres. Lumber production (1936): 951 mills producing 872,476 M feet b. m.; lath, 880,000; shingles, 10,057 squares. Principal woods: yellow pine, red gum, yellow poplar, cypress, oak. (For value see lumber and timber products under Manufactures.)

MANUFACTURES

Number of establishments (1935), 2,858; employing 142,968. Value of products \$523,294,587, rank, twentieth. Leading industries: cotton manufactures, \$157,759,372; oil, cake, and meal, cottonseed, \$22,204,892; shortenings (other than lard), vegetable cooking oils and salad oils, \$19,737,757; fertilizers, \$15,647,911; knit goods, \$14,715,035; meat packing (wholesale), \$13,477,858; lumber and timber products (not elsewhere classified), \$13,435,541; bread and other bakery products, \$11,795,523; turpentine and rosin, \$10,266,442; printing and publishing (news-papers and periodicals), \$9,611,487; men's cotton collars, nightwear, shirts, and work clothing, \$9,130,074; beverages, non-alcoholic, \$8,105,884; railroad repair shops, steam, \$7,479,701; men's clothing (not elsewhere classified), \$6,286,292; wood and hair manufactures, \$5,107,345. Other industries from \$5,000,000 to \$1,000,000: flour and other grain-mill products, planing mill products (including general millwork) made in planing mills not connected with saw mills, printing and publishing (book, music and job), flavoring extracts, flavoring sirups and related products, ice (manufactured), mattresses and bedsprings (not elsewhere classified), furniture (including store and office fixtures), confectionery, marble, granite, slate and other stone cut and shaped, house furnishings, women's apparel (not elsewhere classified), canned and dried fruits and vegetables, canned and bottled juices, preserves, jellies, fruit butters, pickles and sauces, paper goods (not elsewhere classified), boxes (wooden, except cigar boxes), feeds (prepared, for animals and fowls), drugs and medicines, dyeing and finishing cotton, rayon and silk, wood preserving, machinery (not elsewhere classified), clay products (other than pottery) and non-clay refractories, sheet-metal work, waste and related products, food preparations (not elsewhere classified), ice cream, boxes, paper (not elsewhere classified), sausage (meat-puddings, headcheese, etc.) not made in meat packing establishments, agricultural implements (including tractors), tanning materials, natural dyestuffs, foundries.

MINERALS

Total value (1936), \$12,640,000, rank, thirty-sixth. Principal mineral products: stone, raw clay, clay products, cement.

MISCELLANEOUS

Number of telephones (1937), 195,700, rank, twenty-sixth. Motor vehicles registered (1937), 441,847, rank, nineteenth. Number of families having radio sets (1937), 370,800, or 51.7%. Number of post offices (1936-37), 962; gross postal receipts, \$9,823,653.87, rank, sixteenth. Number of retail stores (1935), 31,310; sales, \$484,693,000.

GEORGIA NEWSPAPER AND PERIODICAL STATISTICS

Newspapers		Periodicals	
Period of Issue	Number	Period of Issue	Number
Daily	29	Daily	1
Evening Dailies	(22)	Weekly	14
Morning Dailies	(7)	Fortnightly	2
Daily, with Sunday edition.....	(15)	Semi-monthly	1
Semi-weekly	4	Monthly	42
Weekly	218	Bi-monthly	4
		Quarterly	9
Total Newspapers	251	Total Periodicals.....	73
Total number of publications.....		County seats (indicated by †) having publications.....	324
County seats (indicated by †) having publications.....		Total number of towns having publications.....	148
Total number of towns having publications.....			193

LIST OF COUNTIES*

Total number of counties 159.

County. Location on Map, and County Seat	Pop.	County. Location on Map, and County Seat	Pop.
Appling (SE), Baxley.....	13,314	Floyd (NW), Rome.....	48,667
Atkinson (S), Pearson.....	6,894	Forsyth (N), Cumming.....	10,624
Bacon (SE), Alma.....	7,055	Franklin (NE), Carnesville.....	15,902
Baker (SW), Newton.....	7,818	Fulton (NW), Atlanta.....	335,220
Baldwin (C), Milledgeville.....	22,878	Gilmer (N), Ellijay.....	7,344
Banks (NE), Homer.....	9,703	Glascocok (E), Gibson.....	4,388
Barrow (NE), Winder.....	12,401	Glynn (SE), Brunswick.....	19,400
Bartow (NW), Cartersville.....	25,364	Gordon (NW), Calhoun.....	16,846
Ben Hill (S), Fitzgerald.....	13,047	Grady (SW), Cairo.....	19,200
Berrien (S), Nashville.....	14,646	Greene (NEC), Greensboro.....	12,616
Bibb (C), Macon.....	77,042	Gwinnett (NC), Lawrenceville.....	27,853
Bleckley (C), Cochran.....	9,133	Habersham (NE), Clarkesville.....	12,748
Brantley (SE), Nahantua.....	6,895	Hall (N), Gainesville.....	30,313
Brooks (S), Quitman.....	21,330	Hancock (NEC), Sparta.....	13,070
Bryan (SE), Clyde.....	5,952	Haralson (NW), Buchanan.....	13,263
Bulloch (E), Statesboro.....	26,509	Harris (W), Hamilton.....	11,140
Burke (E), Waynesboro.....	29,224	Hart (NE), Hartwell.....	15,174
Butts (C), Jackson.....	9,345	Heard (W), Franklin.....	9,102
Calhoun (SW), Morgan.....	10,576	Henry (NWC), McDonough.....	15,924
Camden (SE), Woodbine.....	6,338	Houston (C), Perry.....	11,280
Candler (E), Metter.....	8,991	Irwin (S), Ocilla.....	12,199
Carroll (W), Carrollton.....	34,272	Jackson (NE), Jefferson.....	21,609
Catoosa (NW), Ringgold.....	9,421	Jasper (NC), Monticello.....	8,594
Charlton (SE), Folkston.....	4,381	Jeff Davis (SE), Hazlehurst.....	8,118
Chatham (SE), Savannah.....	105,431	Jefferson (E), Louisville.....	20,727
Chattahoochee (W), Cusseta.....	8,894	Jenkins (E), Millen.....	12,908
Chattanooga (NW), Summerville.....	15,407	Johnson (EC), Wrightsville.....	12,681
Cherokee (NW), Canton.....	20,003	Jones (C), Gray.....	8,992
Clarke (NE), Athens.....	25,613	Lamar (W), Barnesville.....	9,745
Clay (SW), Fort Gaines.....	6,943	Lanier (S), Lakeland.....	5,190
Clayton (NWC), Jonesboro.....	10,260	Laurens (C), Dublin.....	32,693
Clinch (S), Homerville.....	7,015	Lee (SW), Leesburg.....	8,328
Cobb (NW), Marietta.....	35,408	Liberty (SE), Hinesville.....	8,153
Coffee (S), Douglas.....	19,739	Lincoln (NE), Lincolnton.....	7,847
Colquitt (S), Moultrie.....	30,622	Long (SE), Ludowici.....	4,180
Columbia (E), Appling.....	8,793	Lowndes (S), Valdosta.....	29,994
Cook (S), Adel.....	11,311	Lumpkin (N), Dahlonega.....	4,927
Coweta (W), Newnan.....	25,127	McDuffie (E), Thomson.....	9,014
Crawford (WC), Knoxville.....	7,020	McIntosh (SE), Darien.....	5,763
Crisp (SWC), Cordele.....	17,343	Macon (SWC), Oglethorpe.....	16,643
Dade (NW), Trenton.....	4,146	Madison (NE), Danielsville.....	14,921
Dawson (N), Dawsonville.....	3,502	Marion (W), Buena Vista.....	6,968
Decatur (SW), Bainbridge.....	23,622	Meriwether (W), Greenville.....	22,437
De Kalb (NWC), Decatur.....	70,278	—Miller (SW), Colquitt.....	9,076
Dodge (SC), Eastman.....	21,599	Mitchell (SW), Camilla.....	23,620
Dooly (SC), Vienna.....	18,025	Monroe (C), Forsyth.....	11,606
Dougherty (SW), Albany.....	22,306	Montgomery (SEC), Mount Vernon.....	10,020
Douglas (W), Douglasville.....	9,461	Morgan (NC), Madison.....	12,488
Early (SW), Blakely.....	18,273	Murray (NW), Chatsworth.....	9,215
—Echols (S), Statenville.....	2,744	Muscogee (W), Columbus.....	57,558
Effingham (E), Springfield.....	10,164	Newton (NC), Covington.....	17,290
Elbert (NE), Elberton.....	18,485	—Oconee (N), Watkinsville.....	8,982
Emanuel (E), Swainsboro.....	24,101	Oglethorpe (NE), Lexington.....	12,927
Evans (SE), Claxton.....	7,102	Paulding (NW), Dallas.....	12,327
Fannin (N), Blue Ridge.....	12,969	Peach (C), Fort Valley.....	10,268
Fayette (W), Fayetteville.....	8,665	Pickens (N), Jasper.....	9,687

*Counties without newspapers are marked —

LIST OF COUNTIES* (Continued)

County, Location on Map, and County Seat	Pop.	County, Location on Map, and County Seat	Pop.
Pierce (SE), Blackshear.....	12,522	Tift (S), Tifton.....	16,068
Pike (W), Zebulon.....	10,853	Toombs (SEC), Lyons.....	17,165
Polk (NW), Cedartown.....	25,141	Towns (N), Hiwassee.....	4,346
Pulaski (C), Hawkinsville.....	9,005	Treutlen (SEC), Soperton.....	7,488
Putnam (C), Eatonton.....	8,367	Troup (W), Lagrange.....	36,752
—Quitman (SW), Georgetown.....	3,820	Turner (S), Ashburn.....	11,196
Rabun (NE), Clayton.....	6,331	Twiggs (C), Jeffersonville.....	8,372
Randolph (SW), Cuthbert.....	17,174	Union (N), Blairsville.....	6,340
Richmond (E), Augusta.....	72,990	Upson (W), Thomaston.....	19,509
Rockdale (NC), Conyers.....	7,247	Walker (NW), La Fayette.....	26,206
Schley (W), Ellaville.....	5,347	Walton (NC), Monroe.....	21,118
Screven (E), Sylvania.....	20,503	Ware (SE), (Waycross.....	26,558
Seminole (SE), Donalsonville.....	7,389	Warren (E), Warrenton.....	11,181
Spalding (W), Griffin.....	23,495	Washington (EC), Sandersville.....	25,030
Stephens (NE), Toccoa.....	11,740	Wayne (SE), Jesup.....	12,647
Stewart (SW), Lumpkin.....	11,114	—Webster (W), Preston.....	5,032
Sumter (SWC), Americus.....	26,800	Wheeler (SEC), Alamo.....	9,149
Talbot (W), Talbotton.....	8,458	White (N), Cleveland.....	6,056
Taliaferro (NE), Crawfordville.....	6,172	Whitfield (NW), Dalton.....	20,308
Tattnall (SE), Reidsville.....	15,411	Wilcox (SC), Abbeville.....	13,439
Taylor (W), Butler.....	10,617	Wilkes (NE), Washington.....	15,944
Telfair (SC), McRae.....	14,997	Wilkinson (C), Irwinton.....	10,844
Terrell (SW), Dawson.....	18,290	Worth (S), Sylvester.....	21,094
Thomas (SW), Thomasville.....	32,612		

*Counties without newspapers are marked—

For circulation figures for daily papers see also Daily Newspaper List in back of Directory. Occasionally it is possible to incorporate a later figure in that list.

	Estab	Cols	Width	Depth	Sub	Circ
ABBEVILLE † (F6 ½), pop. 1,018; Wilcox Co. (SC). 75 m S of Macon. SAL RR. Saw mills; cotton gins; meat curing plant. Timber. Agriculture. Cotton, corn, melons, sugar cane, sweet potatoes.						
Chronicle.....Thursday.....Democratic.....1896	6	26	280	1.50		‡800
H. O. Long, Editor; Abbeville Chronicle, Publisher.						
ADAIRSVILLE (C2), pop. 765; Bartow Co. (NW). 20 m E of Rome. NC&SL RR. Manufactures bedsprads, tile. Cotton gins. Agriculture. Peaches, cotton, corn.						
Banner+.....Thursday.....Democratic.....1932	6	26	280	1.00		
E. A. Burch, Editor and Publisher.						
ADEL † (F8), pop. 1,796; Cook Co. (S). 120 m S of Macon. G&F; GS&F; SG RRs. Cotton gin; canning, fertilizer factories. Yellow pine timber. Agriculture. Tobacco, cotton, corn.						
News+.....Friday.....Democratic.....1886	6	26	280	1.50		1,500
W. T. Shytle, Editor; Adel News Publishing Company.						
ALAMO † (G6), pop. 613; Wheeler Co. (SEC). 100 m SE of Macon. SAL RR. Cotton gin. Pine, poplar timber. Agriculture. Cotton, tobacco, watermelons.						
Wheeler County Eagle.....Friday.....Democratic.....1913	6	26	280	1.50		‡800
Controlled free distribution. J. B. Gross, Editor; Wheeler County Eagle, Publisher.						
ALBANY † (D7), pop. 14,507; Dougherty Co. (SW). On Flint River, 88 m SE of Columbus. GSW&G; ACL; SAL; CG; GN RRs. Cottonseed-oil, flour, lumber mills; bottling works; cotton cloth, farm implement and fertilizer factories. Meat packing; peanuts, pecan shelling. Radium spring. Pine timber. Agriculture. Peacans, peanuts, cotton.						
Herald+.....{Evg.ex.Sun. Democratic.....1893	8	25	296	9.50	†★\$7,005	
{Sun. Morn. Saturday circ. ★\$5,496						
H. T. McIntosh, Editor; Herald Publishing Company.					Sunday circ. ★\$6,951	
ALMA † (H7 ½), pop. 1,235; Bacon Co. (SE). 77 m NW of Brunswick. AB&C RR. Bank, Douglas. Naval stores industries; saw mill; cotton gin. Timber. Farming.						
Times+.....Thursday.....Democratic.....1912	6	26	280	1.50		1,155
H. E. Deen, Editor; Alma Times, Publisher.						
AMERICUS † (D6), pop. 8,760; Sumter Co. (SW). 35 m N of Albany. CG; SAL RRs. Cottonseed-oil, peanut, saw mills; basket, patent medicine, bottling works; fruit, vegetable packing. Georgia Southwestern College. Pine timber. Agriculture. Cotton, peanuts, corn.						
Times-Recorder+.....Evg.ex.Sun.....Democratic.....1879	8	24	294	7.50		\$3,930
James R. Blair, Editor; Times-Recorder, Publisher.						
Tri-County News+.....Thursday.....Democratic.....1933	8	24	315	1.50		1,700
Lovelace Eve, Editor; E. L. Gammage, Publisher.						
ARLINGTON (C8), pop. 1,232; Calhoun Co. (SW). 36 m SW of Albany. CG; SAL RRs. Vegetable-oil, cottonseed-oil, saw mills; pecan shelling. Pine timber. Agriculture. Cotton, peanuts, corn.						
Calhoun County Courier.....Friday.....Democratic.....1882	6	26	280	1.50		
S. L. Ham, Editor and Publisher.						
ASHBURN † (E7), pop. 2,073; Turner Co. (S). 85 m S of Macon. GS&F; GAS&C RRs. Manufactures cottonseed products, pants. Peanut sheller; saw mill. Stock, dairy, poultry, truck farms. Cotton, watermelons, peanuts.						
Wiregrass Farmer+.....Thursday.....Non-partisan.....1902	6	26	280	1.50		
J. Lawrence, Editor; Lawrence & Tison, Publishers.						

Circulation—★Sept. A.B.C. Statement; ★June and March A.B.C. Statements; †P.O. Statement; Bold face. sworn; ‡Publisher's Report; Light face, estimated. + Uses Mats. ◇Nonpartisan. † to inch. ▽Agate lines, 14 to inch. †County Seat. Population—1930 Census. †Circulation, week-days except Saturday.

GEORGIA

Directory of Newspapers and Periodicals, 1939

	Estb	Cols	Width	Depth	Sub	Circ
ATHENS † (F2½), pop. 18,192; Clarke Co. (NE). On Oconee River, 70 m NE of Atlanta. SOU; GM; CG; SAL; GA RRs. Manufactures hosiery, fertilizer, tire fabric, overalls, shirts, wooden handles, baseball bats, cottonseed products, braided cord, tapestry, beverages. University of Georgia. Timber. Agriculture. Cotton, corn, wheat.						
Banner-Herald+		{Evg.ex.Sat.&Sun.,Sun. M.	Democratic.....	1832	8 24 294 5.00	★★4,691
H. J. Howe, Editor; E. B. Braswell, Publisher.					Sunday circ. 2.50	★★4,679
Georgia Agriculturist V	Monthly.....	Agric. Coll.....	1900	3 26 140 1.00	\$100
Students of the State College of Agriculture, Editors and Publishers.					Controlled free dist.	\$1,900
Georgia Alumni Record V	Monthly.....	Coll. Alumni.....	1920	3 28 133 2.00	
A. T. Colloy, Editor; Alumni Society of the University of Georgia, Publisher.					Controlled free dist.	
Red and Black V	Friday.....	Collegiate.....	1893	5 27 231 1.50	
Students of the University of Georgia, Editors and Publishers.						
School and College V	Monthly.....	Educational.....	1936	2 27 126 1.00	
Partly free distribution.						
E. D. Puse, Editor; McGregor & Co., Publisher, University of Georgia.						
ATLANTA † (D3), pop. 270,366; Fulton Co. (NW). The State Capital, 88 m N of Macon. SOU; CG; SAL; NC&SL; A&WP; AB&C; L&N; GA RRs. Airport. Financial, insurance, distribution center. Manufactures textiles, fertilizers, furniture, chemicals, paper, candy, cottonseed oil, flour, wire, textile machinery, lumber, steel, leather, brass, paper, fibre, electrical, aluminum products. Railroad shops. Eleven banks. Federal Reserve Bank. Bank clearings (1935), \$2,204,500,000; deposits (June, 1936), \$233,604,615. 72,452 electric meters; 53,274 gas (nat.) meters; 69,500 telephones. Georgia School of Technology and other colleges; private schools.						
American+	Sunday.....	Ind. Dem.....	1913	8 24 280 5.20	★165,698
Georgian+	Evg.ex.Sun.....	Ind. Dem.....	1902	8 24 280 10.40	★81,144
Herbert Porter, Publisher, 82 Marietta St.						
American Motor Carrier	Monthly.....	{MotorFreight & Pass.Transp.	1935	3 27 140 1.50	4,000
W. H. Hooker, Editor and Publisher, 215 Bona Allen Bldg.						
American Veteran	Monthly.....	Veterans.....	1821	3 27 148 2.00	
American Veteran, Publisher, 5 West Paces Ferry Rd.						
Christian Index	Thursday.....	Baptist.....	1821	3 27 148 2.00	15,000
O. P. Gilbert, Editor; George Baptist Convention, Pub., 22 Marietta St.						
Commercial Fertilizer	Monthly.....	Fertilizer.....	1910	2 38 119 2.00	1,880
Walter W. Brown, Publishing Co., 223 Courtland St., N. E.						
Constitution+	Every Morn.....	Democratic.....	1868	8 24 301 12.00	★99,395
Clark Howell, Editor; Constitution Publishing Company.					Sunday circ.	★108,324
Cotton	Monthly.....	Textile Indus.....	1898	2 42 140 1.00	★10,095
R. W. Philip, Editor; W. R. C. Smith Publishing Company, 1020 Grant Bldg.						
Democrat	Monthly.....	Democratic.....	1937	7 24 280 1.00	1,500
Bernard Lifchez, Editor; S. A. Massell, Pub., 1508 William Oliver Bldg.					Free dist.	3,350
Dixie Business	Monthly.....	{Business, Finance, Indus.	1929	3 28 140 2.00	400
Hubert F. Lee, Editor and Publisher, P. O. Box 119.						
Dixie Contractor+	Wednesday.....	{Bldg. Eng'g & Road Constr.	1926	3 27 140 5.00	3,552
J. P. Petit, Editor; Dixie Contractor, Inc., Publisher, Red Rock Bldg.					2 42 140	
Electrical South	Monthly.....	Elect. Trade.....	1921	3 30 140 1.00	★6,706
C. W. Evans, Editor; W. R. C. Smith Publishing Company, 1020 Grant Bldg.						
Fulton County Report	Evg.ex.Sun.....	Court News.....	1890	7 24 266 15.00	\$1,200
James Kempton, Editor; Daily Report Company, Publisher, 133 ½ Pryor St., S. W.						
Gaffa V	Quarterly.....	Agriculture.....	1933	4 27 175 x	
T. G. Walters, Editor; Georgia Assn. of Future Farmers of America, Publisher, Dept. of Education, State Capital.						
Georgia Builder	Monthly.....	Ch. of Com.....	1916	3 28 140 2.00	
Slater Marshall, Editor; Atlanta Ch. of Com., Pub., Chamber of Commerce Bldg.						
Georgia Education Journal V	Monthly.....	Educational.....	1908	3 27 143 x1.50	14,090
R. L. Ramsey, Editor; Georgia Education Assn., Publisher, 403 Walton Bldg.						
Georgia Grocer	Monthly.....	Retail Groc.....	1916	2 44 140 x1.00	2,600
Mrs. Audrey Hargett, Editor; Atlanta Retail Food Dealers' Association. Publisher, Chamber of Commerce Bldg.						
Georgia State Market Bulletin (no adv.)	{Semi-mo.....	{Farm Prod-uce Mkts.	1917	5 22 222 Free	127,000
F. J. Merriam, Editor; State Dept. of Agriculture, Pub., State Capitol.						
Georgia Tech Alumnus V	Bi-monthly.....	Coll. Alumni.....	1923	3 26 140 x2.00	\$3,700
R. J. Thiesen, Editor; National Georgia Tech Alumni Assn., Publisher.					2 42 140	
Georgia Tech Engineer	Quarterly.....	Eng'g & Coll.....	1938	2 42 140 1.00	3,000
Students of Georgia Tech College, Editors and Publishers.						
Independent+	(Negro).....	Saturday.....	Republican.....	1903	8 24 294 2.00	\$10,000
B. J. Davis, Editor; Independent Pub. Corp., Odd Fellows Bldg.						
Journal+	{Evg.ex.Sun.,Sun. Morn.	Democratic.....	1883	8 24 301 12.00	★★97,850
James R. Gray, Editor; The Atlanta Journal Publishing Company.					Sunday circ.	★★116,898
Journal of Labor+	Friday.....	Labor.....	1894	8 24 280 2.00	6,380
Jerome Jones, Editor; Journal of Labor, Publisher, 416 Atlanta Nat'l Bank Bldg.						
Journal of the Medical Association of Georgia	Monthly.....	Medical.....	1910	2 34 126 x3.00	9
Dr. Edgar D. Shanks, Editor; Medical Assn. of Ga., Pub., 478 Peachtree St., N. E.					Controlled free dist.	1,833

Circulation—★★Sept. A.B.C. Statement; ★June and March A.B.C. Statements; §P.O. Statement; Bold face, sworn; †Publisher's Report; Light face, estimated. + Uses Mats. ⊕ Nonpareil ems. 12 to inch. ∇ Agate lines, 14 to inch. ‡County Seat. Population—1930 Census. √ Issued only during academic year. xSub. 'included in membership fee.

Directory of Newspapers and Periodicals, 1939

GEORGIA

ATLANTA† (Continued)	Established	Cols	Width	Depth	Sub	Circ			
Kourier.....	Monthly.....	K. K. K.....	1924	2	32	114	1.00	No adv.	
H. W. Evans, Editor; Knights of the Ku Klux Klan, Inc., Publisher.									
Laundryman's-Cleaner's Guide.....	} Monthly.....	{ Laundry and Dry Clean	1907	2	42	140	2.00	3,580	
A. S. Loyless, Editor; Loyless Publishing Co., Commercial Exchange Bldg.									
Monumental World.....	Monthly.....	{ Monumental-Gran.& Marble	1929	2	42	140	2.00		
Charles Fram, Editor; Abernethy-Turrentine Publishing Co., Inc., 303 Mortgage Guarantee Bldg.									
National Carbonator and Bottler.....	} Monthly.....	{ Bottling.....	1905	2	44	147	2.00	5,260	
A. S. Loyless, Editor; Loyless Publishing Co., Commercial Exchange Bldg.									
New South Baker.....	Monthly.....	Baking.....	1910	2	42	140	2.00	4,895	
Walter W. Brown, Publisher, 222 Courtland St., N. E.									
North Side Press +.....	Friday.....	Ind. Dem.....	1929	7	24	276	1.00	3,300	
Prints Roswell-Alpharetta edition. M. G. Perkins, Editor; North Side Press, Inc., Publisher, 1 West Paces Ferry Rd.									
Refrigeration.....	Monday.....	Refrigeration.....	1906	5	23	210	2.00	16,331	
O. J. Willoughby, Editor and Publisher, 711 Glenn St., S. W.									
Southeastern Drug Journal.....	Monthly.....	Drugs.....	1926	2	44	143	1.00	4,016	
R. D. Rainey, Ed.; Southeastern Drug Journal, Inc., Pub., 209 Bona Allen Bldg.									
Southern Advertising and Publishing.....	} Monthly.....	{ Adv. & Journ.....	1925	3	27	140	2.00		
Ernest H. Abernethy, Editor; Abernethy-Turrentine Publishing Co., Inc., 303 Mortgage Guarantee Bldg.									
Southern and Southwestern Railway Club Proceedings.....	Bi-monthly.....	Railroad.....	1890	1	56	102	x2.00	445	
A. T. Miller, Editor; Southern and Southwestern Rwy. Club, Pub., P. O. Box 1205.									
Southern Automotive Journal.....	Monthly.....	Automotive.....	1921	3	27	140	1.00	★19,054	
G. F. Stillwell, Editor; W. R. C. Smith Pub. Co., 1020 Grant Bldg.									
Southern Banker.....	Monthly.....	Banking.....	1903	3	27	142	3.00	2,366	
Haynes McFadden, Editor; Alabama, Florida, Georgia and South Carolina Bankers Assns., Pub., 1204 Atlanta Nat'l Bldg.									
Southern Dairy Products Journal.....	} Monthly.....	{ Dairy Products..	1927	2	42	140	2.00	‡2,835	
F. H. Sorrow, Publisher, Commercial Exchange Bldg.									
Southerner.....	Quarterly.....	Society.....	1927	4	24	168	1.00		
Publishers, Inc., 204 Palmer Bldg.									
Southern Funeral Director.....	Monthly.....	Funeral Direct..	1919	2	42	140	2.00	3,006	
O. J. Willoughby, Editor and Publisher, 711 Glenn St., S. W.									
Southern Hardware.....	Monthly.....	Hardware.....	1914	2	42	140	1.00	7,883	
T. W. McAllister, Editor; W. R. C. Smith Publishing Co., 1020 Grant Bldg.									
Southern Israelite.....	Monthly.....	Anglo-Jewish.....	1925	4	26	168	2.00	10,112	
M. S. Miller, Ed.; Sou'n Newspaper Enterprises, Inc., Pub., 101 Marietta St. Bldg. Controlled free dist.									
Southern Israelite +.....	Friday.....	Independent.....	1925	5	24	210	1.50	4,580	
M. S. Miller, Ed.; Sou'n Newspaper Enterprises, Inc., Pub., 101 Marietta St. Bldg.									
Southern Jeweler.....	Monthly.....	Jewelry.....	1926	2	42	140	1.50		
Charles Fram, Editor; Abernethy-Turrentine Publishing Company, Inc., 303 Mortgage Guarantee Bldg.									
Southern Power Journal.....	Monthly.....	Power Gener'n.....	1904	2	39	140	1.00	★13,965	
E. W. O'Brien, Editor; W. R. C. Smith Publishing Co., 1020 Grant Bldg.									
Southern Printer.....	Monthly.....	Printing.....	1924	2	40	140	2.00		
Ernest H. Abernethy, Editor; Abernethy-Turrentine Publishing Company, Inc., 303 Mortgage Guarantee Bldg.									
Southern Stationer and Office Outfitter.....	} Monthly.....	{ Stationery & Office Equip.	1929	2	42	140	1.50		
Charles Fram, Editor; Abernethy-Turrentine Publishing Company, Inc., 303 Mortgage Guarantee Bldg.									
Southern Surgeon.....	Bi-monthly.....	Surgery.....	1932	1	60	112	3.00		
L. Minor Blackford, M.D., Editor; Southern Surgeon Pub. Co., 701 Hurt Bldg.									
Southern Telephone News.....	Monthly.....	{ Telephone Em- ployees Int.	1913	3	27	133		No adv.	
E. R. Austin, Editor; Southern Bell Tel. & Tel. Co., Publisher. Controlled free distribution.									
Sweets.....	Monthly.....	Confections.....	1910	2	42	140	2.00	4,830	
Walter W. Brown Publishing Co., 223 Courtland St., N. E.									
Technique V.....	Friday.....	Collegiate.....	1911	5	27	245	2.00		
Students of the Georgia School of Technology, Editors and Publishers.									
World+ (Negro).....	Every Morn.....	Independent.....	1928	8	24	280	9.25		
C. A. Scott, Ed.; Scott Newspaper Syndicate, Pub., 210 Auburn Ave., N. E.									
Yellow Jacket V.....	Monthly.....	Coll. Humor.....	1879	2	40	126	x1.00	2,530	
Students of Georgia School of Technology, Eds. and Pubs., Ga. Tech. Y.M.C.A.									

AUGUSTA† (J3 ½), pop. 60,342; Richmond Co. (E). On Savannah River, at head of steamboat navigation, 76 m SW of Columbia, S. C. SOU; CG; C&WC; ACL; AU&S; G&F; GA RRs. Airport. Manufactures cotton cloth, bagging, waste, fire and building brick, tile, cottonseed-oil products, rayons. Three banks; bank clearings (6-30-36), \$57,309,833; deposits (6-30-36), \$18,448,689. 10,000 electric (AC) meters; 4,729 gas (artif.) meters; 9,963 telephones. Winter resort. Medical Department of University of Georgia; Paine College (Negro). Timber; kaolin deposits.

Bulletin..... Monthly..... Rom. Cath..... 1920 5 24 224 x2.00 10,000
Richard Reid, Ed.; Cath. Laymen's Assn. of Georgia, Pub., Southern Finance Bldg.

Circulation—★June and March A.B.C. Statements; †P.O. Statement; Bold face, sworn; ‡Publisher's Report; Light face, estimated. +Uses Mats ☉Nonpareil ems. 12 to inch. ∇Agate lines, 14 to inch. †County Seat. Population—1930 Census. √Issued only during academic year. xSubscription included in membership fee.

GEORGIA

Directory of Newspapers and Periodicals, 1939

AUGUSTA† (Continued)		Estab	Cols	Width	Depth	Sub	Circ
Chronicle+Every Morn....Democratic.....	1785	8	24	294	10.00	★\$22,012
R. M. L. Parks, Editor; W. S. Morris, Publisher, 118 Seventh St.							Sunday circ. ★\$22,493
Herald+(Evg.ex.Sun., Ind. Dem.....	1892	8	24	298	10.00	★22,425
Millwee Owens, Editor; Herald Publishing Company, Inc.							Sunday circ. ★22,498
Labor Review+Friday.....Labor.....	1915	8	24	294	1.00	
Controlled free distribution.							
Max Wilk, Editor; Labor Review Publishing Co., 24 Campbell Bldg.							
BAINBRIDGE† (C9), pop. 6,141; Decatur Co. (SW). On Flint River, 60 m SW of Albany. SAL; ACL RRs. Manufactures bottle washing machinery, crates, boxes, brick, lumber, mattresses, naval stores. Tobacco packed; pecans, peanuts shelled; cotton ginned. Pine timber; fuller's earth mines. Diversified farming.							
Decatur County Advance+Friday.....Democratic.....	1932	6	26	280	1.00	
Zula B. Toole, Editor and Publisher.							
Post-Search Light+Thursday.....Democratic.....	1915	7	26	301	1.50	1,800
S. M. Griffin, Editor; Post-Search Light Company, Publisher.							
BARNESVILLE† (D4), pop. 3,236; Lamar Co. (W). 35 m NW of Macon. CG RR. Manufactures hosiery, tire fabrics, furniture, rayon underwear, lumber. Cotton ginned. Agriculture. Cotton, peaches.							
News-Gazette+Friday.....Democratic.....	1867	6	26	280	1.50	1,786
B. H. Hardy, Editor and Publisher.							
BAXLEY† (H7), pop. 2,122; Appling Co. (SE). 46 m N of Waycross. SOU RR. Manufactures naval stores, staves, barrels, caskets, beverages. Yellow pine timber. Truck, stock, poultry farms. Cotton, tobacco, vegetables.							
Herald+Thursday.....Democratic.....	1935	6	26	276	1.50	‡487
Carr McLemore, Editor and Publisher.							
News-Banner.....	Thursday.....Democratic.....	1882	6	26	276	1.50	‡2,000
G. D. Lowe, Editor; Baxley News-Banner, Publisher.							
BLACKSHEAR† (H8), pop. 1,817; Pierce Co. (SE). 10 m NE of Waycross. ACL RR. Manufactures fertilizer, naval stores. Yellow pine timber. Agriculture. Tobacco, cotton, pecans.							
Times+Thursday.....Democratic.....	1869	6	26	280	1.50	
Kirk Sutlive, Editor and Publisher.							
BLAIRSVILLE† (E1), pop. 298; Union Co. (N). 85 m NE of Atlanta. Railroad station, Culberson, N. C. L&N RR. Bank, Murphy, N. C. Saw mill. Timber. Farming.							
Georgia Democrat.....	Friday.....Democratic.....	1937	6	24	280	1.00	600
E. L. McCraney, Editor and Publisher.							
North Georgia News.....	Thursday.....Non-partisan.....	1909	6	26	280	1.00	
Ira Butt, Editor and Publisher.							
BLAKELY† (C8), pop. 2,106; Early Co. (SW). 50 m SW of Albany. CG RR. Saw and planing, grist mills. Pine, hardwood timber. Agriculture. Cotton, peanuts, corn.							
Early County News.....	Thursday.....Democratic.....	1859	6	26	273	1.50	880
Alvan T. Fleming, Editor; W. W. Fleming's Sons, Publishers.							
BLUE RIDGE† (D1), pop. 1,190; Fannin Co. (N). 103 m N of Atlanta. L&N RR. Mountain resort. Dairy, fruit farms. Corn, potatoes, wheat.							
Fannin County Times.....	Thursday.....Non-partisan.....	1931	6	26	276	1.00	‡700
Luther Cobb, Editor and Publisher.							
Summit-Post.....	Saturday.....Democratic.....	1888	6	26	276	1.00	1,500
J. Fred Hackney, Editor; Summit-Post Publishing Company.							
BOWDON (B3 ½), pop. 1,024; Carroll Co. (W). 52 m SW of Atlanta. BOW RR. Cotton gins; grist mills. Bowdon State College (branch of Ga. State Univ.). Pine timber. Agriculture. Cotton, corn.							
Bulletin+Thursday.....Democratic.....	1912	7	24	280	1.00	1,500
J. J. Thomasson, Editor; Bulletin Publishing Company.							
BREMEN (B3), pop. 1,030; Haralson Co. (NW). 50 m W of Atlanta. CG; SOU RRs. Bank, Buchanan. Men's clothing and shirt factories. Diversified farming. Cotton, grain, peaches, apples.							
Gateway+Wednesday.....Democratic.....	1902	6	26	280	1.50	1,500
H. Meeks, Editor and Publisher.							
BRUNSWICK† (K8), pop. 14,022; Glynn Co. (SE). On St. Simons Sound, 4 m from ocean; 61 m E of Waycross. SOU; ACL; AB&C RRs. Manufactures turpentine, gasoline, pine oil, rosin, boxes, creosoted lumber. Resort. Shrimp fisheries. Pine timber. Dairy, poultry and truck farms. Lettuce.							
News+Evg.ex.Sun.....Democratic.....	1901	7	27	287	7.50	\$5,142
Clarence H. Leavy, Editor; News Publishing Company.							
Pilot+Friday.....Democratic.....	1926	7	24	280	2.50	
J. E. Lambright, Editor; Pilot Publishing Company.							
BUCHANAN† (B3), pop. 429; Haralson Co. (NW). 36 m S of Rome. CG RR. Cotton gins; saw mills. Pine timber. Agriculture. Cotton, corn.							
Haralson County Tribune.....	Thursday.....Independent.....	1882	6	26	280	1.50	1,500
G. F. Dodson, Editor and Publisher.							
BUENA VISTA† (C6), pop. 1,097; Marion Co. (W). 35 m SE of Columbus. CG RR. Lumber, grist mills; cotton gin. Dairy, stock, poultry, fruit farms. Cotton, corn, peanuts.							
Marion County Patriot.....	Thursday.....Non-partisan.....	1876	6	26	280	1.50	‡750
J. L. Taylor, Editor and Publisher.							
BUFORD (D2), pop. 3,357; Gwinnett Co. (N). 36 m NE of Atlanta. SOU RR. Tanneries; shoe and harness factory; cotton gins. Agriculture. Cotton, corn, grain.							
Advertiser+Tuesday.....Non-partisan.....	1916	7	24	280	1.00	‡1,600
E. A. Wilbanks, Editor; Moreno Publishing Company, Inc.							

Circulation—★Sept. A.B.C. Statement; ★June and March A.B.C. Statements; §P.O. Statement; Bold face, sworn; †Publisher's Report; Light face, estimated. + Uses Mats. ◇Nonpareil ems, 12 to inch. ▽Gate lines, 14 to inch. ‡County Seat. Population—1930 Census.

	Estab	Cols	Width	Depth	Sub	Circ
BUTLER† (D5), pop. 857; Taylor Co. (W). 50 m SW of Macon. CG RR. Naval stores industries. Clay pits; pine timber. Agriculture. Herald.....Thursday.....Democratic.....1876 6 26 266 1.50 C. E. Bennis, Editor; O. E. Cox, Publisher.						
CAIRO† (D9), pop. 3,169; Grady Co. (SW). 123 m SE of Columbus. ACL RR. Lumber and naval stores industries; cane-sirup canning factories. Nursery. Yellow pine, hardwood timber. Dairy, stock, poultry, truck farms. Messenger.....Friday.....Democratic.....1904 6 26 280 1.50 \$1,390 H. H. Wind, Editor; Messenger Publishing Company.						
CALHOUN† (C1½), pop. 2,371; Gordon Co. (NW). 20 m NE of Rome. NC&SL RR. Manufactures bedspreads, bath mats. Lumber, cotton mill. Timber. Agriculture. Cotton, corn, hay. Times.....Thursday.....Democratic.....1870 7 26 280 1.50 \$1,892 J. Roy McGinty, Editor and Publisher.						
CAMILLA† (D8), pop. 2,025; Mitchell Co. (SW). 26 m S of Albany. GAS&C; ACL RRs. Cottonseed-oil, saw, hosiery mills; fertilizer factory. Pine timber. Stock, dairy, poultry, truck farms. Cotton, corn, peanuts. Enterprise.....Friday.....Democratic.....1901 6 26 276 1.50 \$1,420 B. T. Burson, Editor; Clare Culpepper, Publisher.						
CANTON† (D2), pop. 2,892; Cherokee Co. (NW). On Etowah River, 45 m NE of Atlanta. L&N RR. Cotton mills; trouser factory. Talc mines. Pine, poplar timber. Agriculture. Cotton, corn, potatoes. Cherokee Advance.....Friday.....Independent.....1875 6 26 280 1.00 C. A. Pound, Editor and Publisher. North Georgia Tribune.....Friday.....Democratic.....1934 7 24 280 1.00 Tom Arnold, Editor; Tribune Printing Co., Inc., Publisher.						
CARNESVILLE† (F2), pop. 404; Franklin Co. (NE). 30 m NE of Athens. Railroad station and bank, Lavonia. SOU RR. Coffin factory. Pine timber. Agriculture. Herald.....Thursday.....Democratic.....1916 6 26 280 1.50 Eugene Dyor, Editor and Publisher.						
CARROLLTON† (B3), pop. 5,052; Carroll Co. (W). 50 m SW of Atlanta. CG RR. Manufactures cotton yarn, braid, thread, hosiery, flour, fertilizer. West Georgia College. Agriculture. Cotton, corn. Carroll County Times.....Thursday.....Democratic.....1871 7 24 280 1.00 3,109 J. J. Thomasson, Editor; F. T. Thomasson, Publisher. Carroll Free Press.....Thursday.....Democratic.....1883 6 26 276 1.00 \$1,700 C. A. Meeks, Editor and Publisher.						
CARTERSVILLE† (C2), pop. 5,250; Bartow Co. (NW). 40 m NW of Atlanta. L&N; NC&SL; SAL RRs. Cotton and knitting mills. Lime, limestone, barium, ochre, iron ore, manganese mines; pine timber. Cotton farms. Bartow Herald.....Thursday.....Democratic.....1929 7 26 280 2.00 \$2,800 W. R. Frier, Jr., Editor and Publisher. Tribune-News.....Thursday.....Democratic.....1910 7 26 280 2.00 3,080 M. L. Fleetwood, Editor; Tribune Publishing Company.						
CEDARTOWN† (B2½), pop. 8,124; Polk Co. (NW). 52 m NW of Atlanta. CG; SAL RRs. Manufactures worsted and cotton goods, tire fabrics, yarn, fertilizer, lumber, candy. Pine timber. Cotton farms. Standard.....Thursday.....Democratic.....1869 7 24 280 1.50 2,840 Roy N. Emmet, Editor and Publisher.						
CHATSWORTH† (C1), pop. 607; Murray Co. (NW). 38 m SE of Chattanooga, Tenn. L&N RR. Manufactures talc products. Summer resort. Talc mines; pine timber. Agriculture. Corn, cotton, hay. Murray Herald.....Thursday.....Independent.....1935 7 24 287 1.00 660 P. A. Gates, Editor and Publisher. Times.....Thursday.....Democratic.....1879 6 26 280 1.00 712 J. Roy McGinty, Jr., Editor; J. Roy McGinty, Publisher.						
CHIPLEY (C5), pop. 583; Harris Co. (W). 33 m N of Columbus. CG RR. Grist mill. Cotton, dairy farms. Tri-County Review.....Thursday.....Democratic.....1935 6 24 280 1.00 1,000 J. C. Moulton, Editor and Publisher.						
CLARKESVILLE† (E1), pop. 617; Habersham Co. (NE). 80 m NE of Atlanta. TF RR. Saw, planing, grist mills. Chestnut, walnut, pine timber. Fruit, truck farms. Peaches, apples, beans. Tri-County Advertiser.....Thursday.....Democratic.....1879 6 26 280 1.50 1,365 B. H. Graves, Editor and Publisher.						
CLAXTON† (J6), pop. 1,584; Evans Co. (SE). 50 m W of Savannah. SAL RR. Cotton gins; grist mills; bottling works. Agriculture. Enterprise.....Friday.....Democratic.....1912 7 24 280 2.00 969 Robert E. L. Majors, Editor and Publisher.						
CLAYTON† (F1), pop. 798; Rabun Co. (NE). 63 m m NE of Gainesville. TF RR. Tourist resort. Saw, stove mills. Pine, hardwood timber. Agriculture. Tribune.....Thursday.....Independent.....1895 5 26 245 1.50 \$600 L. P. Cross, Editor and Publisher.						
CLEVELAND† (E1), pop. 498; White Co. (N). 73 m NE of Atlanta. Railroad station and bank, Gainesville. GM; SOU RRs. Hardwood, pine timber. Poultry, fruit, grain farms. Cotton, corn, small grains. Courier.....Friday.....Independent.....1899 6 26 280 1.50 James P. Davidson, Editor and Publisher.						

Circulation—★June and March A.B.C. Statements; §P.O. Statement; Bold face, sworn; †Publisher's Report; Light face, estimated. +Uses Mats. ◇Nonpareil ems, 12 to inch. ▽Agate lines, 14 to inch. †County Seat. Population—1930 Census.

GEORGIA

Directory of Newspapers and Periodicals, 1939

	Estab	Cols	Width	Depth	Sub	Circ
COCHRAN † (F6), pop. 2,267; Bleckley Co. (C). 40 m S of Macon. SOU RR. Shirt factories; planing mill; cotton gins. Pine timber. Agriculture. Cotton, corn, peaches. Journal+.....Thursday.....Democratic.....1908 6 26 276 1.50 1,150 R. E. Hammack, Editor and Publisher.						
COLUMBUS † (C5½), pop. 43,131; Muscogee Co. (W). On Chattahoochee River at head of navigation, 110 m SE of Atlanta. SOU; CG; SAL RRs. Two airports. Textile, yarn, hosiery mills; iron works; foundries; pecan, peanut shelling; machine shops; bottling works; meat packing; agricultural implement, peanut confections, brick manufactories. Five banks; bank clearings (12-31-36), \$38,783,680; deposits (12-31-36), \$15,283,512. 8,370 electric (AC) meters; 4,000 gas (nat.) meters; 8,610 telephones. U. S. Infantry School. Advertiser+.....Thursday.....1938 7 24 280 2.00 \$563 L. C. Kunze, Editor and Publisher, 1335 Sixth Ave.						
Benning Herald+.....Friday..... A. F. Kunze, Editor and Publisher, 1335 Sixth Ave.						
Enquirer+.....Morn.ex.Sun...Ind. Dem.....1828 8 24 297 10.00 ★★7,844 W. C. Tucker, Editor; M. R. Ashworth, Publisher. Subscription price includes Ledger-Enquirer.						
Ledger+..... Evg.ex.Sat. Democratic.....1886 8 24 297 10.00 ★★11,592 & Sun.						
Ledger-Enquirer+.....Sunday.....Democratic.....1930 8 24 294 ★★19,357 R. W. Page, Editor; M. R. Ashworth, Publisher.						
Industrial Index+.....Wednesday.....Indus.&Constr...1906 4 24 148 4.00 W. J. and W. C. Woodall, Editors; W. C., M. M. and A. M. Woodall, Publishers.						
COMMERCE (F2), pop. 3,002; Jackson Co. (NE). 18 m N of Athens. SOU RR. Overalls, cotton goods, packers' supplies manufactured. Cotton farms. News+.....Thursday.....Democratic.....1887 6 26 280 1.50 1,500 Mrs. P. B. Trawick, Editor and Publisher.						
CONYERS † (D3), pop. 1,495; Rockdale Co. (NC). 31 m SE of Atlanta. GA; MIL RRs. Cotton gin; saw mill. Pine timber. Agriculture. Times and Record.....Friday.....Democratic.....1896 7 24 276 1.00 Walter J. Clark, Editor and Publisher.						
CORDELE † (E6½), pop. 6,880; Crisp Co. (SWC). 40 m NE of Albany. SAL; GS&F; GSW&G; AB&C RRs. Manufactures phosphate, lumber, fertilizer, pants, hosiery, foundry products, sash doors, handles, soft drinks, feeds. Timber. Diversified farming. Cotton, peanuts, pecans. Crisp County News+.....Thursday.....Democratic.....1934 7 24 280 1.00 2,000 J. R. Ham, Editor; Ham Printing Co., Publisher.						
Dispatch+..... Evg.ex.Sat.& Democratic.....1908 7 26 280 5.00 Sun.,Sun. M.						
Mrs. Charles E. Brown, Editor; Marion Brown, Publisher.						
CORNELIA (F1½), pop. 1,542; Habersham Co. (NE). 24 m NE of Gainesville. SOU; TF RRs. Manufactures brooms, shirts, soft drinks. Pine, oak timber. Agriculture. Apples, peaches, cotton. Northeast Georgian+.....Thursday.....Independent.....1907 6 24 280 1.50 \$992 S. C. Heindel, Editor and Publisher.						
COVINGTON † (E3), pop. 3,203; Newton Co. (NC). 35 m SE of Atlanta. GA; CG RRs. Cotton and lumber mills. Pine, oak, poplar timber. Diversified farming. Cotton, dairy products, corn. News+.....Thursday.....Independent.....1864 8 24 280 1.50 \$2,985 Belmont Dennis, Editor and Publisher.						
CRAWFORDVILLE † (G3), pop. 840; Taliaferro Co. (NE). 55 m W of Augusta. GA RR. Stevens Institute. Pine timber. Agriculture. Cotton, corn, dairy products. Advocate-Democrat+.....Friday.....Lib. Democrat...1876 5 26 252 1.50 J. A. Taylor, Editor and Publisher.						
CUMMING † (D2), pop. 648; Forsyth Co. (N). 40 m N of Atlanta. Railroad station, Buford. SOU RR. Saw, planing mills; cotton gins. Oak, pine timber. Diversified farming. Corn, cotton, wheat. Forsyth County News.....Thursday.....Democratic.....1908 6 26 280 1.00 \$2,700 Roy Otwell, Editor; Forsyth County News, Publisher.						
CUSSETA † (C6), pop. 343; Chattahoochee Co. (W). 18 m SE of Columbus. SAL RR. Bank, Columbus. Saw mill; cotton warehouse, gin. Pine timber. Farming. Cotton, peanuts, corn. Chattahoochee Co. News.....Thursday.....Non-partisan.....1931 6 26 280 1.50 J. L. Taylor, Editor and Publisher.						
CUTHBERT † (C7), pop. 3,235; Randolph Co. (SW). 50 m N of Albany. SAL; CG RRs. Lumber, baskets, soft drinks manufactured. Cotton gins. Pine, oak, gum, poplar timber. Agriculture. Cotton, peanuts, corn. Leader.....Thursday.....Democratic.....1889 6 26 280 1.50 1,000 E. L. Howell, Editor and Publisher.						
Liberal-Enterprise.....Friday.....Democratic.....1866 6 26 276 1.50 J. B. Stanford, Editor and Publisher.						
DAHLONEGA † (E1½), pop. 905; Lumpkin Co. (N). 26 m NW of Gainesville, nearest railroad station. GM; SOU RRs. Cotton gins; grist mill. Timber; gold mines. Agriculture. Corn, cotton, vegetables. Nugget.....Friday.....Democratic.....1878 6 25 280 1.00 800 J. B. Townsend, Editor; Dahlonega Nugget, Publisher.						
DALLAS † (C3), pop. 1,412; Paulding Co. (NW). 32 m NW of Atlanta. SAL; SOU RRs. Cotton yarn, hosiery, saw, planing mills. Pine timber. Agriculture. Cotton, corn. New Era.....Thursday.....Democratic.....1882 6 26 276 1.00 \$900 T. H. Parker, Editor and Publisher.						

Circulation—★Sept. A. B. C. Statement; ★June and March A. B. C. Statements; §P. O. Statement; Bold face, sworn; †Publisher's Report; Light face, estimated. + Uses Mats, ◇Nonpareil ems, 12 to inch. ▽Agate lines, 14 to inch. ‡County Seat. Population—1930 Census.

	Estab	Cols	Width	Depth	Sub	Circ	
DALTON† (C1), pop. 8,160; Whitfield Co. (NW). 39 m SE of Chattanooga, Tenn. SOU; NC&SL RRs. Manufactures bedspreads, draperies, cotton goods, lumber, hosiery, chairs, brick, tile, rugs. Talc mines; pine, oak timber. Agriculture. Cotton, corn.							
Citizen +	Thursday	Democratic	1847	8	24	287 1.50	2,000
E. A. Burch, Editor; A. J. Showalter Company, Publisher.							
News +	Thursday	Ind. Dem.	1927	7	24	280 1.50	‡1,500
R. E. Hamilton, Editor; Dalton Printing Company, Inc., Publisher.							
DANIELSVILLE† (F2), pop. 296; Madison Co. (NE). 16 m NE of Athens. Railroad station, Comer. SAL RR. Farming. Dairy, poultry products.							
Monitor	Friday	Democratic	1882	5	26	252 1.50	
C. B. Ayers, Editor and Publisher.							
DARIEN† (K8), pop. 937; McIntosh Co. (SE). 18 m N of Brunswick, nearest express station. AB&C; ACL; SOU RRs. Seafood cannery. Shad, catfish, sturgeon, shrimp fisheries. Truck, dairy farms.							
Gazette +	Thursday	Ind. Dem.	1817	6	26	280 1.50	
Gazette Publishing Company.							
DAWSON† (D7), pop. 3,827; Terrell Co. (SW). 60 m SE of Columbus. CG; SAL RRs. Cottonseed products, lumber manufactured. Pine timber. Agriculture. Cotton, peanuts, corn.							
News +	Thursday	Democratic	1884	7	26	283 1.50	1,759
C. E. Rainey, Editor and Publisher.							
DAWSONVILLE† (D2), pop. 203; Dawson Co. (N). 22 m NW of Gainesville, nearest railroad station and bank. GM; SOU RRs. Grist mill. Agriculture. Cotton, corn.							
Advertiser	Friday	Non-partisan	1888	6	26	280 1.00	‡800
Mrs. B. H. Howard, Editor and Publisher.							
DECATUR† (D3), pop. 13,276; De Kalb Co. (NW). Adjoins Atlanta. GA RR. Agnes Scott College (women); Columbia Theological Seminary. Residential. Dairy and some poultry, truck farms.							
{ Agonistic V	Wednesday	Collegiate	1916	5	26	236 1.25	
{ Aurora	Quarterly	Coll. & Lit.	1891	2	24	87 1.00	
Students of Agnes Scott College, Editors and Publishers.							
De Kalb New Era +	Thursday	Democratic	1888	8	24	280 1.50	2,376
C. Murphey Candler, Editor; New Era Publishing Company.							
DOERUN (E8), pop. 719; Colquitt Co. (S). 24 m SE of Albany. GN RR. Bank, Moultrie. Fertilizer, canning factories. Agriculture. Cotton, peanuts, tobacco.							
Courier	Friday	Democratic	1916	6	26	276 1.50	
H. W. Garrett, Editor; The Doerun Courier, Publisher.							
DONALSONVILLE† (C8 ½), pop. 1,183; Seminole Co. (SW). 32 m E of Dothan. ACL RR. Peanut, saw, planing mills. Pine timber. Agriculture. Cotton, peanuts, cattle, hogs, velvet beans, corn, vegetables.							
News +	Friday	Democratic	1916	6	26	280 1.00	
W. Ellison Dunn, Editor and Publisher.							
DOUGLAS† (G7 ½), pop. 4,206; Coffee Co. (S). 50 m NW of Waycross. AB&C; G&F RRs. Lumber, turpentine, hosiery mills; bottling works; railway and machine shops. Tobacco market. Diversified farming. Tobacco, cotton, corn, peanuts.							
Coffee County Progress +	Thursday	Democratic	1912	6	26	280 1.50	‡1,600
Fred Ricketson, Editor and Publisher.							
Enterprise +	Thursday	Ind. Dem.	1888	6	26	280 1.50	
W. R. Frier, Editor and Publisher.							
South Georgian +	Monthly	Collegiate	1935	6	26	256 .50	150
Students of South Georgia College, Editors and Publishers.							
DOUGLASVILLE† (C3), pop. 2,316; Douglas Co. (W). 25 m W of Atlanta. SOU RR. Cotton, lumber mills; dress factory. Pine, hardwood timber. Agriculture. Cotton, corn, vegetables.							
Douglas County Sentinel	Friday	Democratic	1902	6	26	273 1.50	1,398-
W. J. Dozier, Editor and Publisher.							
DUBLIN† (G5), pop. 6,681; Laurens Co. (C). On Oconee River, 50 m SE of Macon. MD&S; W&T RRs. Manufactures caskets, bobbins, shuttles, handles, fertilizer, lumber. Meat curing plant; cotton warehouses. Timber. Agriculture. Cotton.							
Courier-Herald Dispatch and Press +	Evg. ex. Sun.	Ind. Dem.	1913	8	24	294 7.00	‡6,127
William M. Harrison, Editor; Courier-Herald Publishing Company.							
Laurens Citizen +	Thursday	Democratic	1931	7	24	280 1.00	
O. B. Overstreet, Editor; Overstreet Printing Company, Publisher.							
EASTMAN† (F6), pop. 3,022; Dodge Co. (SC). 60 m SE of Macon. SOU; W&T RRs. Cotton, turpentine, saw, grist mills; bottling works. Pine timber. Agriculture. Cotton, corn, peanuts.							
Dodge County Advertiser +	Thursday	Democratic	1936	7	24	280 1.50	1,422
Kirby Freeman, Editor; Eastman Publishing Company.							
Times-Journal +	Thursday	Democratic	1872	6	26	276 2.00	1,500
C. M. Methvin, Editor and Publisher.							
EAST POINT (D3), pop. 9,512; Fulton Co. (NW). 5 m S of Atlanta. A&WP; CG RRs. Manufactures cotton goods, awnings, tents, horse collars, knitted garments, hosiery yarn, saws, machinery. Agriculture. Cotton, corn, dairying.							
Atlanta's Suburban Reporter +	Friday	Local	1921	7	26	308 1.25	
C. N. Martin, Editor; Martin-Johnson Printing Company, Inc., Publisher.							

Circulation—★ June and March A.B.C. Statements; †P.O. Statement; Bold face, sworn; ‡Publisher's Report; Light face, estimated. +Uses Mats. ◇Nonpareil ems. 12 to inch. ▽Agate lines. 14 to inch. †County Seat. Population—1930 Census. †Issued only during academic year.

GEORGIA

Directory of Newspapers and Periodicals, 1939

	Estab	Cols	Width	Depth	Sub	Circ
EATONTON† (F4), pop. 1,876; Putnam Co. (C). 41 m NE of Macon. CG RR. Cotton, lumber mills; creamery. Timber. Diversified farming. Cotton, peaches. Messenger + Thursday Democratic 1867 6 26 280 1.50 1,000 T. A. Gregory, Jr., Editor; Eatonton Messenger, Publisher.						
EDISON (C7½), pop. 1,321; Calhoun Co. (SW). 40 m W of Albany. SAL RR. Lumber, fertilizer manufactured. Peanut shelling; hatchery. Pine, hardwood timber. Poultry, truck farms. Cotton, peanuts, corn. Calhoun County News + Friday Democratic 1904 7 26 308 1.50 1,186 Rosalia Adkins, Editor; W. T. Adkins, Publisher.						
ELBERTON† (G2), pop. 4,650; Elbert Co. (NE). 96 m NW of Augusta. SAL; SOU; E&E RRs. Extensive granite works. Lumber, silk, cotton, cottonseed products, tools manufactured. Granite quarries; pine, oak timber. Agriculture. Cotton, corn, oats. Star + Tues. & Fri Independent 1888 8 24 287 2.00 2,085 G. T. Christian, Editor and Publisher.						
ELLAVILLE† (D6), pop. 764; Schley Co. (W). 50 m SE of Columbus. CG RR. Lumber mills; cotton gins. Bauxite mines; timber. Agriculture. Cotton. Schley County News + Friday Non-partisan 1911 6 26 280 1.00 †600 J. L. Taylor, Editor and Publisher. Sun + Friday 1937 7 24 273 1.50 †500 Raymond Duncan, Editor and Publisher.						
ELLIJAY† (D1), pop. 657; Gilmer Co. (N). 86 m N of Atlanta. L&N R.R. Hardwood lumber mills. Resort. Pine, oak timber. Farming. Corn, cabbage, apples. Times-Courier Friday Non-partisan 1875 6 26 273 1.00 1,000 C. F. Owen, Editor and Publisher.						
EMORY UNIVERSITY , pop. —; De Kalb Co. (NWC). 7 m E of Atlanta. Railroad station, Emory. SAL RR. Bank, Decatur. Emory University. Residential town. Editor's Forum Monthly Journalism 1923 4 24 154 x1.00 †268 J. C. Seymour, Editor; Georgia Press Association, Publisher. Emory Alumnus Monthly Coll. Alumni 1924 3 27 140 x1.50 †3,500 Raymond R. Nixon, Editor; Emory University Alumni Assn., Publisher. Emory Phoenix V Quarterly Lit. & Coll. 1883 3 30 126 x1.50 1,200 Students of Emory University, Editors and Publishers. Emory Wheel V Thursday Collegiate 1919 5 25 217 x1.50 1,100 Emory University Student Activities Council, Publisher. VerseCraft Bi-monthly Poetry 1930 2 23 84 1.00 Not issued during July-August. L. W. Neff, Editor; Banner Press, Publisher, Emory University.						
FAIRBURN (C3), pop. 1,372; Fulton Co. (W). 19 m SW of Atlanta. A&WP RR. Lumber mill; cotton gin. Oak, pine timber. Agriculture. Cotton, corn, truck crops. Campbell News + Friday Democratic 1873 7 26 308 1.50 Courtland Gilbert, Editor; Brown Tyler, Publisher.						
FAYETTEVILLE† (D3½), pop. 796; Fayette Co. (W). 25 m S of Atlanta. SOU RR. Cotton warehouse. Pine timber. Agriculture. Enterprise + Thursday Non-partisan 1928 7 24 245 1.50 †600 W. Calloway, Editor; Enterprise Publishing Company.						
FITZGERALD† (F7), pop. 6,412; Ben Hill Co. (S). 96 m S of Macon. SAL; AB&C RRs. Cotton, cotton-oil, peanut-oil, planing, flour mills; farm implement, fertilizer factories; railroad shops. Timber. Diversified farming. Cotton, corn, peanuts, tobacco. Herald + Tues. & Fri Democratic 1916 7 26 308 2.00 2,144 S. G. Fryor, Jr., Editor; Fryor Bros. Printing Co., Publisher. Leader-Enterprise & Press + Thursday Democratic 1895 7 26 301 1.50 Isidor Gelders, Editor; Leader Publishing Company.						
FOLKSTON† (H9), pop. 506; Charlton Co. (SE). 35 m S of Waycross. ACL RR. Manufactures staves, lumber, turpentine. Pine, hardwood timber. Agriculture. Tobacco, cotton, corn. Charlton County Herald Friday Democratic 1898 6 26 280 1.50 1,550 R. Ward Harrison, Editor and Publisher.						
FORSYTH† (E4), pop. 2,277; Monroe Co. (C). 25 m NW of Macon. CG RR. Cotton yarn, lumber mills; cotton gins. Bessie Tift College (women). Agriculture. Corn, cotton, peanuts. Monroe Advertiser + Thursday Democratic 1804 6 26 276 1.50 †1,200 J. H. Clarke, Editor and Publisher.						
FORT GAINES† (B7), pop. 1,272; Clay Co. (SW). Near Chattahoochee River, 60 m S of Columbus. CG RR. Steamboat connections. Bank, Abbeville, Ala. Lumber mill; cotton gin; warehouse. Pine timber. Agriculture. Cotton, corn, peanuts. Southwest Georgian + Thursday Non-partisan 1912 6 26 280 1.50 †700 J. L. Taylor, Editor and Publisher.						
FORT VALLEY† (E5), pop. 4,560; Peach Co. (C). 29 m SW of Macon. CG; SOU RRs. Manufactures cottonseed oil, crates, baskets, farm implements, cotton goods. Pine timber. Agriculture. Cotton, peaches, corn. Leader-Tribune + Thursday Ind. Dem 1888 7 26 280 1.50 †1,958 John H. Jones, Editor; Leader Tribune, Inc., Publisher.						
FRANKLIN† (B4), pop. 312; Heard Co. (W). On Chattahoochee River, 60 m SW of Atlanta. Railroad station, Hogansville. A&WP RR. Cotton gin, warehouse. Timber. Agriculture. Cotton, corn, hay. News and Banner + Friday Democratic 1876 6 26 276 1.50 †880 P. T. McCutchen, Editor and Publisher.						

Circulation—★June and March A.B.C. Statements; †P.O. Statement; Bold face, sworn; †Publisher's Report; Light face, estimated. + Uses Mats. ◊ Nonpareil ems. 12 to inch. ▽ Adage lines. 14 to incl. †County Seat. Population—1930 Census. √ Issued only during academic year. x Subscription included in membership fee.

	Estab	Cols	Width	Depth	Sub	Circ
GAINESVILLE † (E2), pop. 8,624; Hall Co. (N). 48 m NE of Atlanta. GM; SOU RRs. Manufactures overalls, sheeting, surgical cloth, print cloth, hosiery, furniture, bricks. Brenau College and Academy (girls); Riverside Military Academy. Hardwood timber. Agriculture. Cotton.						
Alchemist.....	Fntly (Tues.)	1914	5	24	231	1.00
Students of Brenau College, Publishers.						
Eagle +.....	Thursday.....	1860	7	24	280	1.50
A. F. Dean, Editor; Eagle Publishing Company.						2,750
News +.....	Wednesday.....	1888	7	24	280	1.50
A. S. Hardy, Editor; A. S. Hardy & Son, Publishers.						2,031
GIBSON † (G4), pop. 442; Glascock Co. (E). 50 m SW of Augusta. Railroad station, Warrenton. GA; S&A RRs. Agriculture. Cotton, grain.						
Georgia Guide +.....	Friday.....	1936	6	26	276	1.00
R. F. Chalker, Editor; Georgia Guide, Publisher.						781
Record +.....	Wednesday.....	1894	6	26	276	1.00
W. W. Dukes and E. E. Lee, Editors and Publishers.						860
GLENNVILLE (J7), pop. 1,503; Tattnall Co. (SE). 55 m SW of Savannah. C&GI RR. Manufactures staves, lumber, turpentine. Cotton gins. Agriculture. Corn, cotton, potatoes.						
Pilgrim's Messenger.....	Monthly.....	1921	2	26	182	1.00
W. B. Screws, Editor and Publisher.						
Sentinel.....	Thursday.....	1925	6	26	276	1.50
W. C. Curry, Editor and Publisher.						1,300
GRAY † (E4 ½), pop. 653; Jones Co. (C). 14 m NE of Macon. CG RR. Agriculture. Corn, cotton, peaches.						
Jones County News.....	Thursday.....	1895	6	26	280	1.50
Vera Greene, Editor; Etta and Vera Greene, Publishers.						
GREENSBORO † (F3), pop. 2,125; Greene Co. (NEC). 86 m E of Atlanta. GA RR. Cotton, lumber mills. Cotton gin, warehouse. Pine timber. Agriculture. Cotton, grain, dairy products.						
Herald-Journal.....	Friday.....	1874	6	26	280	2.00
Carey Williams, Editor; Herald-Journal, Publisher.						
GREENVILLE † (C4 ½), pop. 672; Meriwether Co. (W). 20 m E of La Grange. CG RR. Cottonseed-oil mill. Agriculture. Peaches, cotton, corn.						
Meriwether-Vindicator.....	Friday.....	1872	7	26	297	1.00
Henry H. Revill, Editor and Publisher.						
GRIFFIN † (D4), pop. 10,321; Spalding Co. (W). 40 m S of Atlanta. CG; SOU RRs. Manufactures turkish towels, diaper cloth, corduroy, velveteen, silk hosiery, paper boxes. Pimiento peppers packed. Fruit, dairy farms. Cotton, peppers, wheat.						
News +.....	Evg.ex.Sun.....	1871	8	24	280	5.00
News +.....	Thursday.....	1871	8	24	280	1.00
Quimby Melton, Editor and Publisher.						\$4,156
HAHIRA (F8 ½), pop. 941; Lowndes Co. (S). 15 m N of Valdosta, nearest bank. GS&F RR. Apiary. Pine, hardwood timber. Diversified farming. Truck crops, cotton, peanuts, tobacco.						
Gold Leaf +.....	Friday.....	1930	5	26	245	1.00
J. W. Norwood, Publisher.						
HAMILTON † (C5), pop. 438; Harris Co. (W). 24 m NE of Columbus. CG RR. Bank, Chipley. Potato curing plant; nursery. Summer resort. Pine timber. Grain, truck, poultry farms. Corn, cotton, potatoes.						
Harris County Journal +.....	Friday.....	1869	6	26	276	1.50
C. T. Stout, Editor; Harris County Journal, Publisher.						
HAPEVILLE (D3), pop. 4,224; Fulton Co. (NW). 20 m SE of Atlanta, banking town. CG RR. Residential. Truck, dairy, poultry farms. Cotton.						
Fulton County Review +.....	Friday.....	1927	7	26	308	1.50
Courtland Gilbert, Editor; Brown Tyler, Publisher.						1,512
HARLEM (H4), pop. 784; Columbia Co. (E). 22 m SW of Augusta. GA RR. Saw, planing mills; cotton gins. Pine, gum, poplar timber. Agriculture. Cotton, grain, potatoes.						
Columbia News.....	Thursday.....	1919	6	26	280	1.50
C. J. Williams, Editor and Publisher.						1,235
HARTWELL † (G2), pop. 2,048; Hart Co. (NE). 21 m E of Anderson, S. C. HART RR. Manufactures sheeting, pants, shirts, children's wear, cottonseed oil, flour. Agriculture. Cotton, grain, clover.						
Sun +.....	Friday.....	1876	6	26	280	2.00
Louie L. Morris, Editor; L. L. Morris and Mrs. Leon Morris, Publishers.						1,825
HAWKINSVILLE † (F6), pop. 2,484; Pulaski Co. (C). On Ocmulgee River, 50 m S of Macon. SOU; WT RRs. Manufactures cotton towels and yarn, lumber. Pine timber. Diversified farming. Cotton, corn, peanuts.						
Dispatch and News +.....	Thursday.....	1859	6	26	273	1.50
J. E. Baynard, Editor and Publisher.						1,375
HAZLEHURST † (G7), pop. 1,378; Jeff Davis Co. (SE). 55 m N of Waycross. SOU; G&F RRs. Tobacco and naval stores industries. Yellow pine timber. Agriculture. Tobacco, cotton, corn.						
Georgia Cracker.....	Thursday.....	1903	7	24	280	1.50
R. J. Roddenberry, Editor; Georgia Cracker, Inc., Publisher.						\$1,000
HELENA (G6 ½), pop. 963; Telfair Co. (SC). 79 m SE of Macon. SAL; SOU RRs. Bank, McRae. Creamery; lumber and naval stores industries; apiary. Pine timber. Diversified farming. Cotton, grain, dairy products.						
Telfair Free Press.....	Wednesday.....	1931	6	26	280	1.00
G. C. Wooten, Editor and Publisher.						

Circulation—★June and March A.B.C. Statements; §P.O. Statement; Bold face, sworn; †Publisher's Report; Light face, estimated. +Uses Mats. ◇Nonpareil ems, 12 to inch. ▽Agate lines, 14 to inch. †County Seat. Population—1930 Census.

GEORGIA

Directory of Newspapers and Periodicals, 1939

	Estab	Cols	Width	Depth	Sub	Circ
HIAWASSEE † (E1), pop. 169; Towns Co. (N). 115 m NE of Atlanta. Railroad station, Murphy, N. C. L&N; SOU RRs. Hardwood timber. Diversified farming. Corn, wheat, apples.						
Towns County Herald.....Thursday.....Non-partisan.....1928	5	26	245	1.25		‡400
L. P. Cross, Editor and Publisher.						
HINESVILLE † (J7), pop. 416; Liberty Co. (SE). 35 m SW of Savannah. Railroad station, McIntosh. ACL RR. Bottling works. Timber. Agriculture. Corn, tobacco, sugar cane.						
Liberty County Herald.....Thursday.....Democratic.....1871	6	26	280	1.50		1,325
M. F. Clark, Jr., Editor and Publisher.						
HOGANSVILLE (C4), pop. 2,355; Troup Co. (W). 15 m NE of La Grange. A&WP RR. Manufactures cord, duck. Saw mill. Pine, oak timber. Cannery. Nursery. Agriculture. Cotton, corn, oats.						
Progress +.....Friday.....Democratic.....1936	4	24	168	1.00		500
C. L. Toney, Editor; Hogansville Progress, Box 117.						
HOMER † (E2), pop. 248; Banks Co. (NE). 80 m NE of Atlanta. Railroad station, Lulu. SOU RR. Bank, Commerce. Cotton gins. Agriculture.						
Banks County Journal +.....Friday.....Democratic.....1890	6	25	280	1.00		800
A. J. Hilton, Editor and Publisher.						
HOMERVILLE † (G8½), pop. 1,150; Clinch Co. (S). 28 m W of Waycross, nearest bank. ACL RR. Lumber and naval stores industries. Pine timber.						
Clinch County News.....Friday.....1894	6	26	280	1.00		900
Folks Huxford, Editor; Clinch County News, Publisher. Free dist.						
HOSCHTON (E2), pop. 427; Jackson Co. (NE). 50 m NE of Atlanta. GM RR. Bank, Winder. Cotton warehouse, gin. Truck, stock farms. Cotton, corn.						
News +.....Thursday.....1921	6	26	252	1.00		‡550
C. H. Cook, Editor; Cook Publishing Company.						
IRWINTON † (F5), pop. 561; Wilkinson Co. (C). 30 m SE of Macon. Railroad station, McIntyre. CG RR. Bank, Toombsboro. Pine timber; kaolin deposits. Agriculture. Cotton, corn, potatoes.						
Bulletin.....Friday.....Democratic.....1894	4	26	189	1.50		
Lamar Tigner, Editor and Publisher.						
Wilkinson County News +.....Friday.....Ind. Dem.....1922	5	24	280	1.00		1,200
A. S. Boone, Editor; J. F. Brady, Publisher.						
JACKSON † (E4), pop. 1,776; Butts Co. (C). 21 m NE of Griffin. SOU RR. Cotton mill; pimiento cannery. Agriculture. Cotton, corn, wheat, pepper.						
Progress-Argus.....Thursday.....Democratic.....1873	6	26	276	1.50		‡2,108
J. D. Jones, Editor and Publisher.						
JASPER † (D1½), pop. 563; Pickens Co. (N). 67 m N of Atlanta. L&N RR. Bank, Ball Ground. Saw, planing mills. Agriculture.						
Pickens County Progress +.....Thursday.....Democratic.....1886	6	26	280	1.00		
Claude M. Edge, Editor; C. M. and R. M. Edge, Publishers.						
JEFFERSON † (E2), pop. 1,869; Jackson Co. (NE). 18 m NW of Athens. GM RR. Cotton mill; cotton warehouse. Agriculture. Cotton, corn, forage crops.						
Jackson Herald +.....Thursday.....Democratic.....1875	6	26	280	1.50		
John N. Holder, Editor; Holder & Williamson, Publishers.						
JEFFERSONVILLE † (F5), pop. 692; Twiggs Co. (C). 100 m SE of Atlanta. MD&S RR. Bank, Macon. Saw mill. Pine, hardwood timber. Agriculture. Grain, cotton, dairy products.						
Twiggs County New Era +.....Friday.....Independent.....1928	6	26	273	1.50		‡277
C. C. McCrory, Editor and Publisher.						
JESUP † (J7), pop. 2,303; Wayne Co. (SE). 40 m NE of Waycross. SOU; ACL RRs. Lumber, turpentine, shirts, caskets manufactured. Timber. Grain, truck, poultry, stock farms. Tobacco, corn, cotton.						
Sentinel +.....Thursday.....Democratic.....1865	7	24	273	2.00		1,675
G. M. Harrington, Editor; Sentinel Publishing Company, Inc.						
JONESBORO † (D3½), pop. 1,065; Clayton Co. (NWC). 21 m S of Atlanta. CG RR. Manufactures bagging and ties. Agriculture. Cotton, corn, potatoes.						
Clayton County News and Farmer }.....Friday.....Ind. Dem.....1870	6	26	280	1.50		880
L. W. Moore, Editor; L. W. Moore and J. E. Mundy, Publishers.						
KINGSLAND (J9), pop. 444; Camden Co. (SE). 36 m NE of Jacksonville, Fla. SAL; SM RRs. Agriculture. Stock, poultry, dairying.						
Southwest Georgian.....Thursday.....Independent.....1894	7	26	308	1.50		
W. C. King, Editor and Publisher.						
KNOXVILLE † (E5), pop. ×183 Crawford Co. (WC). 75 m SE of Atlanta. Railroad and bank, Roberta. SOU RR. Pine timber. Diversified farming. Cotton, corn, peas.						
Georgia Post and Crawford County News +.....Thursday.....Non-partisan.....1921	6	26	280	1.50		‡880
J. L. Taylor, Editor and Publisher.						
LA FAYETTE † (B1), pop. 2,811; Walker Co. (NW). 27 m S of Chattanooga, Tenn. CG RR. Cotton and hosiery mills. Agriculture. Cotton.						
Walker County Messenger +.....Friday.....Ind. Dem.....1877	6	26	280	1.00		2,200
E. P. Hall, Jr., Editor and Publisher.						
LAGRANGE † (B4½), pop. 20,131; Troup Co. (W). 51 m N of Columbus. AB&C; A&WP RRs. Textiles, bagging and ties, duck, fertilizer, lumber, foundry products, candy, beverages manufactured. Nursery. LaGrange College (women). Truck, poultry farms. Cotton, corn, potatoes.						
News +.....Evg. ex. Sun.....Democratic.....1842	8	24	287	7.50		‡4,420
Roy C. Swank, Editor and Publisher.						

Circulation—★June and March A.R.C. Statements; §P.O. Statement; †Fold face, sworn; ‡Publisher's Report; Light face, estimated. + Uses Mats. ◊ Nonpareil ems. 12 to inch. ▽ Agate lines. 14 to inch. †County Seat. Population—1930 Census; ×Dun & Bradstreet estimate.

	Estab	Cols	Width	Depth	Sub	Circ
LAKELAND † (F8½), pop. 1,006; Lanier Co. (S). 21 m NE of Valdosta. LAK RR. Lumber, naval stores industries. Pine timber. Agriculture. Tobacco, cotton, sweet potatoes, corn.						
Lanier County News +.....Thursday.....Democratic.....1920	6	26	276	1.50		429
H. C. Ratcliffe, Editor; L. L. Patten, Publisher.						
LAVONIA (F2), pop. 1,511; Franklin Co. (NE). 45 m N of Athens. SOU RR. Cotton yarn, lumber, grist mills. Nursery. Agriculture. Cotton, grain.						
Times +.....Friday.....Democratic.....1905	6	26	276	1.50		1,400
Rush Burton, Editor and Publisher.						
LAWRENCEVILLE † (E2½), pop. 2,156; Gwinnett Co. (NC). 30 m NE of Atlanta. SAL RR. Manufactures garments, cotton fabrics, horse collars, harness, lumber. Timber. Diversified farming. Cotton, corn, hay.						
Gwinnett Journal +.....Tuesday.....Democratic.....1902	6	26	280	1.50		
C. M. Morcock, Editor; Gwinnett Journal, Publisher.						
News-Herald +.....Thursday.....Democratic.....1858	7	26	308	1.50		‡1,265
V. L. Hagood, Publisher.						
LEESBURG † (D7), pop. 691; Lee Co. (SW). 85 m SW of Macon. CG RR. Bank, Albany. Saw mill; cotton gin. Agriculture. Peanuts, cotton, corn.						
Lee County Journal +.....Friday.....Non-partisan.....1924	6	26	280	1.50		900
J. L. Taylor, Editor and Publisher.						
LEXINGTON † (F3), pop. 445; Oglethorpe Co. (NE). 15 m SE of Athens. GA RR. Bank, Crawford. Pine timber. Agriculture. Cotton, corn, wheat.						
Oglethorpe Echo +.....Thursday.....Democratic.....1873	6	26	280	2.00		‡950
W. A. Shackelford, Editor and Publisher.						
LINCOLNTON † (H3), pop. 916; Lincoln Co. (NE). 40 m NW of Augusta. Railroad station, Washington. GA RR. Grist, lumber mills; handle factory. Agriculture. Cotton, corn, hay.						
Lincoln Journal +.....Thursday.....Democratic.....1893	6	26	280	1.50		
John P. Drinkard, Editor and Publisher.						
LITHONIA (D3), pop. 1,457; De Kalb Co. (NWC). 13 m SE of Decatur. GA; ASM&L RRs. Granite and stone quarries. Dairy, poultry farms. Cotton, corn, hay.						
Journal.....Friday.....Democratic.....1915	7	24	276	1.00		
Walter J. Clark, Editor and Publisher.						
LOUISVILLE † (H4½), pop. 1,650; Jefferson Co. (E). 48 m SW of Augusta. L&W RR. Lumber and cottonseed-oil mills. Pine and hardwood timber. Agriculture. Cotton, corn, peanuts.						
News and Farmer.....Thursday.....Democratic.....1867	7	24	280	2.00		1,200
Mrs. Virginia P. Price, Editor; News and Farmer Publishing Company.						
LUDOWIC † (J7), pop. 615; Long Co. (SE). 50 m SW of Savannah. ACL RR. Bank, Jesup. Lumber and naval stores industries. Timber. Agriculture. Cotton, corn, truck crops.						
News.....Thursday.....Democratic.....1923	5	26	245	1.50		850
Estelle Martin Rimes, Editor; The Ludowici News, Publisher.						
LYONS † (H6), pop. 1,445; Toombs Co. (SEC). 90 m W of Savannah. SAL RR. Lumber, staves, naval stores manufactured. Pine timber. Diversified farming. Cotton, sweet potatoes, pecans, tobacco.						
Progress.....Thursday.....Independent.....1903	6	26	273	1.50		‡1,250
B. H. McLarty, Editor; Lyons Progress, Publisher.						
MCDONOUGH † (D4), pop. 1,068; Henry Co. (NWC). 18 m NE of Griffin. SOU RR. Hosiery mills; furniture, gin saw file factories. Residential. Agriculture.						
Advertiser +.....Friday.....Democratic.....1875	6	26	276	1.50		
Frank J. Linch, Editor and Publisher.						
MCRAE † (G6), pop. 1,314; Telfair Co. (SC). 100 m SE of Macon. SAL; SOU RRs. Cottonseed oil, lumber, naval stores manufactured. Pine and hardwood timber. Agriculture. Cotton, dewberries, watermelons.						
Telfair Enterprise +.....Thursday.....Democratic.....1887	6	26	280	1.50		1,000
W. D. Horton, Editor; Telfair Enterprise, Publisher.						
MACON † (E5), pop. 53,829; Bibb Co. (C). On Ocmulgee River, 90 m NE of Columbus. GS&F; SOU; CG; MD&S; GA RRs. Two airports. Principal manufactures: textiles, twine, lumber, cottonseed products, flour, ceramics, men's and boys' pants, overalls, soap, handles, boxes, cleaning powder, drugs, underwear. Railroad repair shops. Three banks; bank clearings (12-31-36), \$48,563,665; deposits (12-31-36), \$16,048,374. 11,485 electric (AC) meters; 7,131 gas (nat.) meters; 10,600 telephones. Wesleyan College (women); Mercer University. Kaolin, fuller's earth mines; timber.						
Bibb Recorder.....Friday.....{Textile Com- 1920	8	24	301	1.50		
C. Fort Andrews, Editor; Bibb Benevolent Fund, Inc., Publisher.					Free dist.	4,500
Georgia Bay Journal.....Quarterly.....Law.....1938	1	46	90			
John B. Harris, Editor; Georgia Bar Assn., Publisher.						
Mercer Cluster V.....Friday.....Collegiate.....1920	6	24	224	1.00		
Students of Mercer University, Editors and Publishers.						
Mercerian, The +.....Monthly.....Coll. Alumni.....1930	3	27	112	x1.00		250
Josiah Crudup, Editor; Mercer University Alumni Assn., Publisher.					Controlled free dist.	2,500
News +.....Evg.ex.Sun.....Democratic.....1884	8	24	301	9.50		★★8,755
Geo. D. W. Burt, Editor; W. T. Anderson, Publisher.						
Telegraph +.....Morn.ex.Sun.....Democratic.....1826	8	24	301	9.50		★★23,049
Telegraph and News +.....Sunday.....Democratic.....1930	8	24	301	5.00		★★27,765
W. T. Anderson, Editor and Publisher.						

Circulation—★★Sept. A.B.C. Statement; ★June and March A.B.C. Statements; §P.O. Statement; Bold face, sworn; †Publisher's Report; Light face, estimated. + Uses Mats. ☉Nonpareil ems. 12 to inch. ∇Arate lines. 14 to inch. ‡County Seat. Population—1930 Censur. √Issued only during academic year. xSub. included in membership fee.

GEORGIA

Directory of Newspapers and Periodicals, 1939

MACON† (Continued)		Estab	Cols	Width	Depth	Sub	Circ
Watchtower ✓	Fortnightly.....Journalism.....	1920	5	36	210	2.00	‡350
Students of Journalism Dept. of Wesleyan College, Eds. and Pubs., Rivoli St.							
Wesleyan Christian Advocate	Friday.....Methodist.....	1837	4	24	154	1.50	19,513
C. A. Britton, Editor; Wesleyan Christian Advocate, Publisher, Mulberry St. Methodist Church.							
MADISON† (F3), pop. 1,966; Morgan Co. (NC). 30 m S of Athens. GA; CG RRs. Cottonseed-oil, lumber mills. Pine timber. Agriculture. Cotton, corn, grain.							
Madisonian+	Friday.....Democratic.....	1866	6	26	280	2.00	
W. T. Bacon, Editor; The Madisonian, Publisher.							
MANCHESTER (C5), pop. 3,745; Meriwether Co. (W). 40 m NE of Columbus. AB&C RR. Cotton mills; railroad shops. Pine, oak timber. Agriculture. Peaches, cotton, corn, peppers.							
Mercury+	Thursday.....Democratic.....	1911	7	24	276	1.50	‡1,573
J. H. Cox, Editor; Cox & Cox, Publishers.							
MARIETTA† (C3), pop. 7,638; Cobb Co. (NW). 20 m NW of Atlanta. NC&SL; L&N RRs. Manufactures chairs, hosiery, monuments, finished marble, steel castings, sashes and doors, cigars. Dairy, truck, grain farms. Cotton.							
Cobb County Times+	Thursday.....Independent.....	1916	8	24	294	1.00	3,190
Chess Abernathy, Jr., Editor; Otis A. Brumby, Publisher.							
Journal+	{Evg.ex.Sat. Democratic.....	1866	8	24	294	5.00	3,940
W. L. Harris, Editor; Marietta Publishing Company.							
METTER† (H6), pop. 1,424; Candler Co. (E). 70 m NW of Savannah. CG RR. Lumber, naval stores, fertilizer manufactured. Cotton gins. Timber. Agriculture. Cotton, tobacco, stock.							
Advertiser.....	Thursday.....Democratic.....	1912	6	26	280	1.50	
Frankie Trapnell, Editor; Metter Advertiser Publishing Company, Inc.							
MIDVILLE (H5), pop. 853; Burke Co. (E). 50 m S of Augusta. CG; G&F; SNO RRs. Bank, Waynesboro. Fertilizer manufactured. Timber. Agriculture.							
News.....	Friday.....Democratic.....	1929	5	26	217	1.00	
Henry Futrell, Editor; Futrell Printing Company, Publisher.							
MILLEDGEVILLE† (F4), pop. 5,534; Baldwin Co. (C). On Oconee River, 33 m NE of Macon. GA; CG RRs. Brick, tile, clay products plants; lumber mills; bottling works. Nursery. Georgia State College for Women; Georgia Military College. Pine and hardwood timber. Dairy, truck, poultry farms. Cotton.							
Southern Lawyer.....	Quarterly.....Law.....	1937	2	40	140	2.50	
C. B. McCullar, Editor; Southern Lawyer, Inc., Publisher, Box 327.							
Times+	{Morn.ex.Sat. Non-partisan.....	1901	8	24	294	5.00	3,285
H. P. Brannen, Editor and Publisher.							
Union Recorder+	Thursday.....Democratic.....	1819	6	26	287	1.50	1,430
J. N. Moore, Editor and Publisher.							
MILLEN† (J5), pop. 2,527; Jenkins Co. (E). 51 m S of Augusta. G&F; CG RRs. Lumber mill; cotton warehouse, gin. Timber. Agriculture. Cotton, corn, oats.							
News+	Thursday.....Democratic.....	1903	6	26	276	2.00	1,000
Ben A. Neal, Editor; Mrs. Ruth H. Neal, Publisher.							
MILLWOOD (G), pop. ×400; Ware Co. (SE). 19 m W of Waycross, nearest bank. ACL RR. Truck farms. Tobacco, corn, cotton.							
Ware County News+	Thursday.....Democratic.....	1903	6	26	276	3.00	1,843
L. W. Herrin, Editor and Publisher.							
MONROE† (E3), pop. 3,706; Walton Co. (NC). 45 m E of Atlanta. GCO; GA; GM RRs. Manufactures cotton cloth, pants, overalls, fertilizer, cottonseed oil, brooms. Agriculture. Cotton.							
Walton News+	Tuesday.....Democratic.....	1880	7	24	280	1.00	‡2,400
Ed. A. Caldwell, Editor; Caldwell & Hester, Publishers.							
Walton Tribune+	Friday.....Democratic.....	1900	8	24	280	1.00	2,059
Ernest Camp, Editor and Publisher.							
MONTEZUMA (D6), pop. 2,284; Macon Co. (SWC). On Flint River, 49 m SW of Macon. CG; AB&C RRs. Cottonseed products, knitting, lumber mills. Pine timber. Agriculture. Cotton, asparagus, peaches.							
Macon County Citizen+.....	Thursday.....Democratic.....	1881	7	24	280	2.00	
Montezuma Georgian+..... } McKinzie Perry, Editor; McKinzie Perry and Clyde C. Morris, Publishers.							
MONTICELLO† (E4), pop. 1,593; Jasper Co. (NC). 38 m N of Macon. CG RR. Manufactures bobbins, lumber. Peaches frozen. Pine timber. Agriculture. Cotton, peaches, corn, peanuts, peppers.							
News.....	Thursday.....Democratic.....	1881	6	26	276	1.50	
F. L. and T. R. Penn, Editors and Publishers.							
MOULTRIE† (E8), pop. 8,027; Colquitt Co. (S). 102 m W of Waycross. GN; G&F; AB&C RRs. Manufactures cotton cloth, uniforms, lumber, cottonseed oil, fertilizer. Meat packing plant; bottling works; creamery; apiary. Pine timber. Agriculture. Cotton, tobacco, corn.							
Observer+	Evg.ex.Sun.....Democratic.....	1905	8	24	287	7.80	‡2,974
Observer+	Friday.....Democratic.....	1892	8	24	287	1.00	‡4,783
C. B. Allen, Editor; Observer Publishing Company, Inc.							
South Georgian+	Thursday.....Democratic.....	1935	6	26	276	1.50	1,750
W. E. Aycock, Jr., Editor; South Georgian Pub. Co., Inc. Controlled free dist. 1,500							

Circulation—★June and March A.B.C. Statements; †P.O. Statement; Bold face, sworn; ‡Publisher's Report; Light face, estimated. +Uses Mats. ◇Nonpareil ems. ‡to incl. †Gate lines. ‡to incl. †County Seat. Population—1930 Census; ×Dun & Bradstreet estimate. ✓Issued only during academic year.

	Estab	Cols	Width	Depth	Sub	Circ
MOUNT VERNON † (G6), pop. 779; Montgomery Co. (SEC). Near Oconee River, 90 m W of Savannah. SAL RR. Meat curing plant; cotton gin; stove mill. Pine lumber. Montgomery Monitor.....Thursday.....Democratic.....1886 6 26 280 1.50 Hugh Peterson, Jr., Editor; Monitor Publishing Company.						
NAHUNTA † (J8), pop. 352; Brantley Co. (SE). 23 m SE of Waycross. ACL; SOU RRs. Pine timber. Agriculture. Tobacco, cotton, corn. Brantley Enterprise+.....Thursday.....Ind. Dem.....1919 6 26 280 1.50 C. W. Adams, Editor; Brantley Enterprise, Publisher.						770
NASHVILLE † (F8), pop. 1,672; Berrien Co. (S). 117 m SE of Macon. G&F RR. Sprayer manufactories; saw and planing mill; cotton gin. Pine timber. Agriculture. Corn, tobacco, peanuts, cotton. Herald.....Thursday.....Independent.....1905 7 26 280 1.50 J. Lawrence and A. W. Starling, Editors; The Lawrences & Starling, Publishers.						11,400
NEWNAN † (C4), pop. 6,386; Coweta Co. (W). 40 m SW of Atlanta. A&WP; CG RRs. Manufactures cotton yarn and cloth, blankets, hosiery, engines, boilers, tanks, lumber. Agriculture. Cotton, peaches, corn, peanuts. Herald+.....Thursday.....Democratic.....1865 8 24 294 1.50 Hanson G. Ford, Editor; Herald Publishing Company. Times+.....Thursday.....Democratic.....1936 7 24 280 1.00 E. W. Thomasson, Editor and Publisher.						2,600 2,275
NEWTON † (D8), pop. 517; Baker Co. (SW). On Flint River, 22 m SW of Albany. Railroad station, Camilla. ACL; GAS&C RRs. Naval stores industries. Agriculture. Corn, cotton, peanuts. Baker County News.....Thursday.....Democratic.....1912 6 26 280 1.50 R. L. Troy, Editor; News Publishing Co., Albany, Ga.						11,300
OCILLA † (F7), pop. 2,034; Irwin Co. (S). 50 m N of Valdosta. SAL RR. Cottonseed oil, lumber, turpentine manufactured. Meat curing plant. Pine timber. Stock, poultry farms. Cotton, corn, peanuts. Star+.....Thursday.....Democratic.....1906 6 26 280 1.50 J. J. Flanders, Editor and Publisher.						
OGLETHORPE UNIVERSITY , pop. —; De Kalb Co. (NWC). 12 m NE of Atlanta. SOU RR. Bank, Atlanta. Oglethorpe University. Residential. Stormy Petrel v.....Friday.....Collegiate.....1917 5 26 231 2.00 Westminster Magazine.....Quarterly.....{Coll., Relig. 1911 1 26 106 1.00 and Lit. Students of Oglethorpe University, Editors and Publishers.						
PEARSON † (G8), pop. 712; Atkinson Co (S). 30 m NW of Waycross. ACL RR. Naval stores manufactured. Cotton gin. Agriculture. Cotton, corn, tobacco. Tribune.....Thursday.....Independent.....1904 6 26 280 1.50 Albert Sutton, Editor and Publisher.						
PELHAM (D8), pop. 2,762; Mitchell Co. (SW). 24 m N of Thomasville. ACL; FR&NE RRs. Cotton, cottonseed products, staves, lumber, fertilizer, phosphate manufactories. Pine timber. Agriculture. Cotton, tobacco, peanuts. Journal+.....Thursday.....Democratic.....1902 7 24 280 1.00 J. B. Chism, Editor and Publisher.						
PEMBROKE (J6), pop. 788; Bryan Co. (SE). 35 m W of Savannah. SAL RR. Naval stores manufactured. Cotton gin. Pine, hardwood timber. Agriculture. Corn, cotton, tobacco, vegetable plants. Journal.....Friday.....Democratic.....1895 6 26 280 1.50 Frank O. Miller, Editor and Publisher.						742
PERRY † (E6), pop. 1,398; Houston Co. (C). 28 m S of Macon. CG RR. Lime rock plant; lumber, veneer mills; basket factory. Timber. Agriculture. Cotton, peaches, peanuts, asparagus, watermelons, pecans. Houston Home Journal+.....Thursday.....Democratic.....1870 6 26 280 1.50 Mrs. John L. Hodges, Editor; J. L. Hodges, Publisher.						
QUITMAN † (E9), pop. 4,149; Brooks Co. (S). 18 m W of Valdosta. ACL; SG RRs. Cotton, lumber mills; foundry; machine shop; turpentine distilleries. Pine timber. Agriculture. Cotton, hogs, tobacco. Advertiser.....Thursday.....Democratic.....1898 6 26 276 1.50 W. A. Walker, Editor and Publisher. Free Press+.....Thursday.....Democratic.....1876 7 26 280 1.50 Royal and Edna Cain Daniel, Editors; Royal Daniel, Publisher.						11,840
REIDSVILLE † (H6), pop. 631; Tattnall Co. (SE). 61 m W of Savannah. C&GL RR. Naval stores industries. Cotton gins. Pine timber. Agriculture. Tobacco, cotton, sweet potatoes. Tattnall Journal+.....Thursday.....Democratic.....1879 5 26 266 2.00 L. M. Rhoden, Editor and Publisher.						1,165
REYNOLDS (D5 ½), pop. 880; Taylor Co. (W). 42 m SW of Macon. CG RR. Cottonseed oil, fertilizer, lumber manufactured. Pine, gum, oak, ash timber. Diversified farming. Cotton, peaches, asparagus. New Era+.....Wednesday.....Democratic.....1930 7 24 280 1.50 J. L. Taylor, Publisher.						
RICHLAND (C6), pop. 1,577; Stewart Co. (SW). 38 m S of Columbus. SAL RR. Lumber mill. Pine, hardwood timber. Dairy, poultry, fruit farms. Stewart-Webster Journal.....Thursday.....Democratic.....1872 6 26 280 1.50 John M. Anglin, Sr., Editor; Mrs. Minnie B. Anglin, Publisher.						2,500
RINGGOLD † (B1), pop. 684; Catoosa Co. (NW). 18 m SE of Chattanooga, Tenn. NC&SL RR. Stone quarry; pine, oak, timber. Residential. Agriculture. Cotton, grain, truck crops. Catoosa County Record+.....Thursday.....Democratic.....1868 7 24 280 1.50 C. E. Carter, Editor and Publisher.						11,000

Circulation—★June and March A.B.C. Statements; §P.O. Statement; Bold face, sworn; †Publisher's Report; Light face, estimated. +Uses Mats. ◇Nonpareil ems, 12 to inch. ▽Gate lines, 14 to inch. ‡County Seat. Population—1930 Census. √Issued only during academic year.

GEORGIA

Directory of Newspapers and Periodicals, 1939

	Estab	Cols	Width	Depth	Sub	Circ
<p>ROCHELLE (F6 1/2), pop. 1,053; Wilcox Co. (SC). 65 m NE of Albany. SAL RR. Turpentine distillery; cotton gins. Pine timber. Agriculture. Cotton, corn, peanuts.</p>						
Wilcox New Era+	Friday.....	1934	5	26	252	1.00
<p>J. L. Taylor, Editor; Taylor Publishing Company, Talbotton.</p>						
<p>ROCKMART (B2 1/2), pop. 3,264; Polk Co. (NW). 47 m NW of Atlanta. SOU; SAL RRs. Tire fabric factory; cement, slate and brick plants; saw mills. Pine timber. Diversified farming. Cotton, corn, oats, truck crops.</p>						
Journal+	Friday.....	1929	6	26	280	1.50 \$1,440
<p>H. F. Beall, Editor and Publisher.</p>						
<p>ROME† (B2), pop. 21,843; Floyd Co. (NW). On Coosa River, 60 m NW of Atlanta. SOU; CG; NC&SL RRs. Steamboat connections. Manufactures rayon yarn, cotton textiles, cook stoves and heaters, furniture, woodwork, clothing, cottonseed oil, fertilizer, hosiery, flour, valves, hand trucks, lumber, boxes. Shorter College (women); Darlington School (boys). Pine, hardwood timber; stone quarry. Agriculture.</p>						
Enterprise (Negro).....	Saturday.....	1904	5	26	252	1.00
<p>A. T. Atwater, Editor; Enterprise Publishing Company, 503 Branhan Ave.</p>						
News-Tribune+	{Evg.ex.Sat.& Sun.,Sun. M.}	1843	8	24	300	7.80 \$★6,039 \$★6,150
<p>J. R. Hornady, Editor; B. H. Mooney, Publisher.</p>						
Periscope	Monthly.....	1919	5	26	210	x1.00
<p>Students of Journalism Class of Shorter College, Editors and Publishers.</p>						
<p>ROSSVILLE (B 1/2), pop. 3,230; Walker Co. (NW). 3 m S of Chattanooga, Tenn. CG RR. Manufactures yarns, woolen goods, hosiery, paint. Truck, dairy farms. Vegetables, cotton, corn.</p>						
North Georgia Journal+	Thursday.....	1936	7	24	280	1.00
<p>E. A. Andrews, Editor; North Georgia Publishing Company.</p>						
Open Gate+	Friday.....	1925	7	24	280	1.50
<p>J. M. Bryan, Editor; C. E. Carter, Publisher.</p>						
<p>ROYSTON (F2), pop. 1,447; Franklin Co. (NE). 31 m NE of Athens. SOU RR. Cotton-yarn mill; fertilizer mixing plants. Agriculture. Cotton, corn, oats, wheat.</p>						
Record.....	Thursday.....	1905	6	26	280	1.50 \$1,045
<p>H. H. Dyar, Editor and Publisher.</p>						
<p>SANDERSVILLE† (G4 1/2), pop. 3,011; Washington Co. (EC). 50 m E of Macon. SAND RR. Cotton, lumber, paper mills. Pine, hardwood timber. Agriculture. Cotton, corn, peas, velvet beans, poultry and dairy products.</p>						
Progress+	Thursday.....	1887	7	24	280	2.00
<p>C. B. and G. S. Chapman, Editors and Publishers.</p>						
<p>SAVANNAH† (K6), pop. 85,024; Chatham Co. (SE). On Savannah River, 18 m from Atlantic Ocean; 294 m SE of Atlanta. ACL; S&A; SOU; CG; SAL RRs. Airport. Port of entry. Cotton and naval stores market. Manufactures sugar, lumber, fertilizer, paper, bags, cottonseed products, roofing, metal and composition, steel products, fuel oil and by-products, cans, cigars, paint, rosin oils, burlap and bagging, asphalt. Railroad shops. Four banks; deposits (1936), \$101,877,282. 19,200 electric (AC) meters; 11,917 gas (artif.) meters; 13,968 telephones. Fisheries. Resort. Timber. Pape School.</p>						
Georgia Historical Quarterly.....	Quarterly.....	1917	1	46	91	x5.00
<p>Prof. E. Merton Coulter, Editor; Georgia Historical Society, Publisher.</p>						
Journal+	Wednesday.....	1918	7	26	300	1.50
<p>Jno. F. Andrews, Editor; Savannah Journal Pub. Co., 509 1/2 W. Broad St.</p>						
Naval Stores Review.....	Saturday.....	1890	3	24	126	5.00
<p>Thos. Gamble, Editor and Publisher, 204 E. Bay St.</p>						
News+	Every Morn.....	1850	8	24	300	9.50 \$★25,739 \$★22,900
<p>H. V. Jenkins, Editor; Morning News, Inc., Pub. Sunday circ.</p>						
Press+	Evg.ex.Sun.....	1891	8	24	300	8.00 \$★17,417
<p>W. G. Sutlive, Editor; Morning News, Inc., Publisher.</p>						
Times+	{Evg.ex.Sat.& Sun.,Sun. M.}	1936	8	24	280	7.50
<p>King Dixon, Editor; Public Opinion, Inc., Publisher. Sunday circ. 8,785</p>						
Tribune+ (Negro).....	Thursday.....	1875	8	24	280	2.00
<p>Sol C. Johnson, Editor and Publisher.</p>						
<p>SOPERTON† (G6), pop. 1,081; Treutlen Co. (SE). 83 m E of Macon. MD&S RR. Turpentine distillery; guano factory; cotton gins. Pine timber. Agriculture. Cotton, corn, potatoes.</p>						
News+	Thursday.....	1915	6	26	280	1.00
<p>Mrs. Horace M. Flanders, Editor and Publisher.</p>						
<p>SPARKS (F8), pop. 635; Cook Co. (S). 28 m NW of Valdosta. G&F; GS&F RRs. Lumber, planing, grist mills; cotton gins. Agriculture. Cotton, corn, peanuts, watermelons, truck crops.</p>						
Eagle+	Friday.....	1912	5	26	245	1.00
<p>H. F. Parrish, Editor and Publisher.</p>						
<p>SPARTA† (G4), pop. 1,613; Hancock Co. (NEC). 56 m NE of Macon. GA RR. Lumber mills; cotton gins. Pine, hardwood timber. Agriculture. Cotton, corn, peas.</p>						
Ishmaelite+	Thursday.....	1878	7	26	308	2.00
<p>Mrs. Thos. Cobb Moore, Editor; Hancock Publishing Company, Inc.</p>						
<p>SPRINGFIELD† (K6), pop. 402; Effingham Co. (E). 27 m NW of Savannah. S&A RR. Saw mill. Pine timber. Agriculture. Cotton, sugar cane, potatoes.</p>						
Herald.....	Friday.....	1908	6	26	280	1.50
<p>Paul D. Shearouse, Editor and Publisher.</p>						

Circulation—★Sept. A.B.C. Statement; ★June and March A.B.C. Statements; †P.O. Statement; Bold face, sworn; ‡Publisher's Report; Light face, estimated. + Uses Mats. ♦Nonpareil ems, 12 to inch. ∇Agate lines, 14 to inch. †County Seat. Population—1930 Census. √Issued only during academic year. xSub. included in membership fee.

	Estab	Cols	Width	Depth	Sub	Circ
STATESBORO† (J6), pop. 3,996; Bulloch Co. (E). 52 m NW of Savannah. CG; SON RRs. Lumber, naval stores manufactured. Cotton and tobacco warehouses; bottling works. South Georgia Teachers College. Pine timber. Stock, poultry farms. Cotton, tobacco, corn.						
Bulloch Herald +	Wednesday	Ind. Dem.	1937	6	26 276 1.50	2,485
Leodel Coleman, Editor and Publisher.						
Bulloch Times +	Thursday	Democratic	1892	6	26 276 1.50	2,000
D. B. Turner, Editor and Publisher.						
STONE MOUNTAIN (D3), pop. 1,335; DeKalb Co. (NWC). 12 m E of Atlanta. ASM&L; GA RRs. Bank, Decatur. Stone quarry. Residential.						
Beacon	Friday	Democratic	1928	7	24 280 1.00	
Walter J. Clark, Editor and Publisher.						
SUMMERVILLE† (B1 ½), pop. 933; Chattooga Co. (NW). 24 m NW of Rome. CG RR. Cotton, hosiery, saw mills. Pine timber; deposits of marble. Dairy, poultry, fruit, truck farms. Cotton, corn.						
News +	Thursday	Democratic	1887	6	26 280 1.50	1,210
T. J. Espy, Editor; News Publishing Company.						
SWAINSBORO† (H5), pop. 2,442; Emanuel Co. (E). 75 m SW of Augusta. G&F; WSO RRs. Lumber, naval stores, fertilizer manufactured. Bottling works. Pine timber. Agriculture. Cotton, corn, tobacco.						
Forest-Blade +	Thursday	Democratic	1875	7	24 280 2.00	‡2,420
W. H. Hobby, Editor and Publisher.						
SYLVANIA† (J5), pop. 1,781; Screven Co. (E). 60 m NW of Savannah. S&A; SYC RRs. Manufactures lumber, veneering, cottonseed oil, fertilizer. Pine timber. Agriculture. Cotton, grain, stock.						
Telephone +	Friday	Democratic	1879	7	24 280 1.50	
W. H. Hobby, Editor; Sylvania Telephone, Publisher.						
SYLVESTER† (E7 ½), pop. 1,984; Worth Co. (S). 100 m S of Macon. ACL; GAS&C RRs. Manufactures lumber, turpentine, cottonseed oil. Pine timber. Diversified farming. Cotton, peanuts, melons, tobacco.						
Local +	Thursday	Independent	1884	6	26 276 1.50	1,060
A. K. McGill, Editor and Publisher.						
TALBOTTON† (C5), pop. 1,064; Talbot Co. (W). 36 m NE of Columbus. AB&C; TAL RRs. Casket factory; cotton gin. Agriculture. Cotton, corn, grain.						
New Era +	Thursday	Non-partisan	1870	6	26 280 1.50	‡800
J. L. Taylor, Editor and Publisher.						
TALLAPOOSA (B3), pop. 2,417; Haralson Co. (NW). 60 m W of Atlanta. SOU RR. Bank, Buchanan. Cotton and saw mills; cooperage works. Pine timber. Agriculture. Cotton.						
Journal +	Wednesday	Democratic	1886	6	26 280 1.50	2,200
H. Meeks, Editor and Publisher.						
THOMASTON† (D5), pop. 4,922; Upson Co. (W). 54 m W of Macon. CG RR. Manufactures cotton goods, tire fabrics, lumber, flour, soft drinks. Textile bleaching and finishing. Pine timber. Fruit, dairy farms. Peaches, cotton, corn.						
Times +	Friday	Independent	1869	7	24 280 1.50	1,700
J. B. Hardy, Editor and Publisher.						
THOMASVILLE† (D9), pop. 11,733; Thomas Co. (SW). 35 m N of Tallahassee, Fla. ACL; AB&C RRs. Crate and basket, candy, cigar, soft drink, fertilizer factories; saw mill. Silica sand mining. Winter resort. Agriculture. Tobacco, cotton, corn.						
Press +	Friday	Democratic	1904	6	26 280 1.00	‡1,750
E. B. Callaway, Editor and Publisher.						
{	Times-Enterprise +	Evg. ex. Sun.	Democratic	1889	8 24 287 7.80	3,206
	Times-Enterprise +	Tues. & Thurs.	Democratic	1855	8 24 287 1.00	1,800
E. R. Jerger, Editor; Times-Enterprise Company, Publisher.						
THOMSON† (H3 ½), pop. 1,914; McDuffie Co. (E). 35 m W of Augusta. GA RR. Lumber, boxes, crates, pants, cottonseed oil, fertilizer manufactured. Pine, hardwood timber. Agriculture. Cotton, corn, potatoes.						
McDuffie Progress +	Thursday	Democratic	1900	6	26 280 1.00	900
Mrs. H. S. Norris, Editor and Publisher.						
TIFTON† (E8), pop. 3,390; Tift Co. (S). 45 m SE of Albany. GF&S; ACL; AB&C RRs. Tobacco market. Cotton, saw mills; bottling works. Tomato, cabbage plants shipped. Coastal Plain Experiment Station. Timber. Diversified farming. Cotton, tobacco, peanuts.						
Baldwin Broadcast	Monthly	Journalism	1933	5	48 210 .50	‡180
J. G. Stevens, Editor; Tifton Gazette, Publisher.						
{	Gazette +	Evg. ex. Sun.	Democratic	1914	7 26 308 6.00	‡1,725
	Gazette +	Thursday	Democratic	1889	7 26 308 1.25	880
John G. Herring, Editor; Gazette Publishing Company, Inc.						
TOCCOA† (F1), pop. 4,602; Stephens Co. (NE). 93 m NE of Atlanta. SOU RR. Manufactures furniture, cotton cloth, rayon underwear, caskets, flour. Cotton warehouses. Pine, hardwood timber. Agriculture. Cotton, corn, truck crops.						
Record +	Thursday	Independent	1875	7	24 280 1.50	‡1,125
R. W. Graves, Editor and Publisher.						
TRENTON† (A1), pop. 370; Dade Co. (NW). 18 m SW of Chattanooga, Tenn., nearest bank. AGS RR. Lumber mill; cotton gin. Timber. Farming. Corn, cotton, grain.						
Dade County Times +	Thursday	Democratic	1901	6	26 276 1.50	990
Elbert Forester, Editor and Publisher.						

Circulation—★June and March A.B.C. Statements; †P.O. Statement; Bold face, sworn; ‡Publisher's Report; Light face, estimated. + Uses Mats. ◇Nonpareil ems, 12 to incl. ▽Agate lines, 14 to incl. †County Seat. Population—1930 Census.

	Estab	Cols	Width	Depth	Sub	Circ
VALDOSTA† (F9), pop. 13,482; Lowndes Co. (S). 50 m E of Thomasville. ACL; G&F; GS&F RRs. Cotton, cottonseed-oil, lumber, veneer, pecan shelling mills; fertilizer, naval stores, concrete pipe factories; tobacco stemming plant. Georgia State Woman's College. Pine, hardwood timber. Diversified farming. Cotton, tobacco, corn, vegetables, watermelons, peanuts.						
Lowndes County News.....Friday.....Independent.....1915	7	24	280	1.00		
J. W. Norwood, Editor and Publisher.						
{ Times+.....Evg.ex.Sun.....Democratic.....1905	8	24	287	5.00		3,420
{ Times+.....Thursday.....Democratic.....1867	8	24	287	1.00		
Valdosta Press, Inc., Publisher, 109-11 West Hill Ave.						
VIDALIA (H6), pop. 3,585; Toombs Co. (SEC). 92 m SE of Macon. SAL; MD&S; G&F RRs. Lumber, concrete, turpentine, fertilizer, coffins, cottonseed oil manufactured. Bottling works. Pine timber. Diversified farming. Cotton, corn, tobacco.						
Advance.....Thursday.....Independent.....1900	6	26	280	1.50		
R. E. Ledford, Editor and Publisher.						
VIENNA† (E6), pop. 1,832; Dooly Co. (SWC). 56 m S of Macon. GS&F; AB&C RRs. Pepper canning, naval stores industries. Pine timber. Agriculture. Cotton, corn, peanuts.						
Dooly County Citizen and } Byromville Herald.....}Wednesday.....Democratic.....1937	7	24	280	1.50		965
C. C. Morris, Editor and Publisher.						
News+.....Thursday.....Non-partisan.....1901	6	26	280	2.00		11,573
C. M. Methvin, Jr., Editor and Publisher.						
VILLA RICA (C3), pop. 1,304; Carroll Co. (W). 36 m W of Atlanta. SOU RR. Hosiery, yarn, cottonseed-oil mills. Pine, oak timber. Agriculture. Cotton, corn.						
Breeze+.....Wednesday.....Democratic.....1925	6	26	280	1.00		1,500
H. Meeks, Editor and Publisher.						
Villa Rican, The.....Thursday.....Democratic.....1935	7	24	280	1.00		1,034
F. T. Wilson, Editor and Publisher.						
WARM SPRINGS (C5), pop. 400; Meriwether Co. (W). 30 m E of La Grange. SOU; AB&C RRs. Bank, Manchester. Planing mill and casket manufactory. Health resort; mineral water. Pine, hardwood timber. Agriculture. Peaches, cotton, corn.						
Mirror.....Friday.....Non-partisan.....1930	5	26	242	1.00		
Harold E. Poor, Publisher.						
WARRENTON† (G4), pop. 1,289; Warren Co. (E). 45 m W of Augusta. GA RR. Planing mill; fertilizer plant; cotton gins. Pine, hardwood timber. Agriculture. Cotton, corn, peas.						
Clipper+.....Friday.....Independent.....1843	6	26	276	1.50		1950
E. E. Lee, Editor; Warrenton Clipper, Inc., Publisher.						
WASHINGTON† (G3), pop. 3,158; Wilkes Co. (NE). 7 m S of Athens. GA RR. Manufactures lumber, cottonseed products, fertilizer, furniture, soft drinks, flour. Creamery. Pine, hardwood timber. Agriculture. Cotton, corn, dairying.						
News-Reporter+.....Thursday.....Ind. Dem.....1895	7	24	280	1.50		1,595
C. I. Reynolds, Jr., Editor; J. E. Stoddard, Publisher.						
WAYCROSS† (H8), pop. 15,510; Ware Co. (SE). 90 m SW of Savannah. W&S; AB&C; ACL RRs. Manufactures lumber, caskets, veneer, footwear, soft drinks. Apiary; hatchery; cold storage plant. Pine, cypress, gum timber. Diversified farming. Tobacco, corn, cotton.						
Georgian+.....Tues. & Fri.....Democratic.....1924	6	26	280	3.00		4,876
Lee W. Herrin, Editor; Waycross Georgian Publishing Company.						
{ Journal+.....Wednesday.....Democratic.....1876	8	24	294	2.00		2,700
{ Journal Herald+.....Evg.ex.Sun.....Democratic.....1876	8	24	294	7.50		\$5,049
{ Sun. Morn. Democratic.....Sunday circ. \$5,049						
Jack Williams, Editor; Waycross Journal-Herald Company, Publisher.						
WAYNESBORO† (H4), pop. 3,922; Burke Co. (E). 33 m S of Augusta. SA; CG RRs. Cotton and lumber mills; veneer factory. Burke County Junior College. Timber. Agriculture. Cotton, corn, peas.						
True Citizen.....Friday.....Democratic.....1881	7	26	308	1.50		1,025
P. W. Carswell, Editor; Sullivan Bros., Inc., Publishers.						
WEST POINT (B5), pop. 2,146; Troup Co. (W). On Chattahoochee River, 30 m N of Columbus. CHV; A&WP; WRA RRs. Cotton duck and yarn mills; bleaching; dye works. Pine, poplar, gum timber. Agriculture. Cotton, corn, grain, peaches.						
News+.....Thursday.....Ind. Dem.....1897	7	24	280	1.50		2,000
O. W. Coffee, Editor; West Point Publishing Company.						
WILLACOOCHEE (F8), pop. 1,006; Atkinson Co. (S). 40 m NE of Waycross. ACL; G&F RRs. Manufactures lumber, turpentine. Truck, stock farms. Tobacco, cotton, corn.						
Atkinson County Times+.....Thursday.....Democratic.....1919	6	26	280	1.50		
E. L. Wilson, Editor and Publisher.						
WINDER† (E2½), pop. 3,283; Barrow Co. (NE). 22 m W of Athens. GM; SAL RRs. Manufactures overalls, pants, work clothing, waist bands, cotton suits, bagging and ties, stock tonic, cottonseed oil. Agriculture. Cotton, corn, potatoes.						
News+.....Thursday.....Independent.....1893	7	24	280	1.50		
T. M. Seawell, Editor; Winder News, Publisher.						
WRENS (H4), pop. 1,085; Jefferson Co. (E). 30 m SW of Augusta. S&A RR. Flour, feed, lumber mills. Timber. Agriculture. Cotton, corn, peanuts, tobacco.						
Jefferson Reporter.....Thursday.....Democratic.....1905	6	26	280	1.50		
C. W. Stephens, Editor and Publisher.						

Circulation—★June and March A.B.C. Statements; §P.O. Statement; †Publisher's Report; Light face, estimated. +Uses Mats. ◊Nonpareil ems. 12 to incl. ▽Agate lines. 14 to incl. †County Seat. Population—1930 Census.

Directory of Newspapers and Periodicals, 1939

GEORGIA

	Estab	Cols	Width	Depth	Sub	Circ
WRIGHTSVILLE † (G5), pop. 1,741; Johnson Co. (EC). 56 m E of Macon. W&T RR. Cotton gins. Agriculture. Cotton, corn, potatoes.						
Headlight+.....Thursday.....Democratic.....	1883	6	26	280	1.50	‡1,165
C. D. Rountree, Editor and Publisher.						
Johnson County Herald+.....Wednesday.....Democratic.....	1931	7	24	280	1.00	
H. F. Tarbutton, Editor; Herald Publishing Company.						
ZEBULON † (D4), pop. 576; Pike Co. (W). 50 m S of Atlanta. SOU RR. Fertilizer plant. Pine timber. Agriculture. Cotton, peaches, peppers.						
Pike County Journal.....Friday.....Democratic.....	1889	6	26	280	1.50	1,200
C. W. Preston, Editor and Publisher.						

Circulation—★June and March A.B.C. Statements. §P.O. Statement; Bold face, sworn; †Publisher's Report; Light face, estimated. +Uses Mats. ◇Nonpareil ems, 12 to inch. ▽Agate lines, 14 to inch. †County Seat.
Population—1939 Census.

HAWAII

Population 384,437 (U. S. Estimate 1935)

Territorial Capital, HONOLULU

The Hawaiian Islands are situated between 18° and 20° north latitude and 154° west longitude, in the North Pacific Ocean, 2,100 nautical miles from San Francisco. They are 20 in number, and nine of them are inhabited. Hawaii is the largest with an area of 4,015 square miles; the others vary in size from 728 to 2.7 square miles.

The Islands are mountainous and volcanic in origin. Mauna Kea (13,823 ft.), the highest peak, is dormant; Mauna Loa and Kilauea on Hawaii, the largest island, are both active. Covering the mountains are forests.

An abundant rainfall and the prevailing northeast trade winds make a climate, mild, equable and free from extremes. The Islands' beaches are popular and attract many tourists, as do the coral gardens, extinct volcanic craters and other items of scenic interest.

Honolulu, the capital, is located on the Island of Oahu. It is the chief city commercially and has a splendid harbor. The total number of overseas vessels arriving in Hawaii during 1936 was 1,227 with a gross tonnage of 10,623,529.

The Government maintains its largest army post with quarters for 30,000 men in Hawaii. The Navy has a large base at Pearl Harbor.

POPULATION

By islands the population in 1936 (estimated) was as follows: Oahu, 216,861; Hawaii, 77,833; Maui, 60,081; Kauai, 37,985; in 1930, Molokai, 5,032; Lanai, 2,356; Niihau, 136; Midway, 36. These figures do not include United States Army and Navy forces. The native population is gradually decreasing through intermarriage with other races. Besides Hawaiians there are: Japanese, Chinese, Filipino, Portuguese, Spanish, Puerto Rican, American, Korean. American citizens over 21 numbered about 130,411.

AGRICULTURE

Luxuriant tropical vegetation clothes these Islands. The soil is very fertile, and all tropical fruits and vegetables are grown. In 1930, farms numbered 5,955, valued at \$11,780,432; contained 2,815,026 acres of which 440,579 were improved and 747,636 in woodland. White farmers numbered 663; Hawaiian, 510; Japanese, 4,191; Chinese, 335; all other races, about 250.

The chief agricultural products are sugar, pineapples, rice, coffee and vegetables. Sugar production is the chief industry of the Islands, 1,088,114 tons having been exported in the 1936 season with a valuation of \$76,155,268. The crop takes about 18 months to mature and only a part of it can be harvested each season.

The second largest industry is the growing and canning of pineapples, one of the canneries being the largest fruit preserving plant in the world. The 1936 outturn of 10,000,000 cases of pineapple and 3,500,000 cases of juice amounted to \$31,063,000.

The "tourist" industry takes third place. Vacation visitors numbered 22,199 in 1936 and their business netted nearly \$11,000,000.

IMPORTS AND EXPORTS

Almost all of the trade of Hawaii is with the United States. Imports in 1936 from the United States totaled \$85,000,000; while exports to the United States totaled \$112,000,000.

Imports from the United States in 1936 were principally: vegetable food products and beverages (grain and preparations, rice, beverages and fruit juices, fodders and feeds, vegetables and fruits, nuts), \$14,484,347; non-metallic minerals (petroleum products, gasoline, gas and fuel oil, glass and clay products, etc.), \$10,025,374; iron and steel manufactures, \$11,178,459; machinery and vehicles, \$11,739,729; animal and animal products (meat products, butter and cheese, canned milk, fish, boots and shoes, eggs, etc.), \$8,486,760; chemicals and related products (fertilizers, soap, paints, medicines, etc.), \$5,253,276; textiles, \$6,076,728; wood and paper manufactures, \$6,149,154; inedible vegetable products (tobacco products, rubber manufactures), \$4,819,196; books and printed matter, household and personal effects, musical instruments, athletic and sporting goods, motion picture films, toys, \$5,226,932.

Chief of the exports in 1936 with their valuations were: sugar, \$66,623,592; pineapples (fresh, canned, sirup, juice), \$42,156,803; coffee, \$638,760.

FISHERIES

The commercial catch of fishermen during the year 1933-34 was 13,605,765 pounds, valued at \$860,000.

FORESTS

The total area of lands in all the forest reserves on the five largest islands is 1,027,299 acres, and the total area of public lands (1935) is 1,588,430 acres. On 2,628 acres of Government land, 1,175,328 trees have been planted.

MISCELLANEOUS

Hawaii has 1,479 miles of good roads, those in Honolulu being of concrete surface. Automobile registrations totaled 50,070 in 1935. In 1935 the new highway to the summit of Haleakala on the island of Maui was dedicated. It provides a fine road to this 10,000-foot elevation which formerly could be reached only by horseback over a difficult trail. There are 374 miles of steam railroad. Transportation between the islands is carried on by a fleet of planes maintaining daily schedules. Regular air mail service is in operation between the United States, Japan, China and the Philippines. Number of post offices (1936-37), 93; gross postal receipts, \$1,158,050.43. Thirty-one commercial banks and trust companies with aggregate deposits of \$94,907,844 were operating in 1936. The University of Hawaii is located at Honolulu. There are 187 public schools with 2,814 teachers and 85,969 pupils. Private schools number 86 with an enrollment of 14,441. Number of telephones (1936), 19,137.

HAWAII NEWSPAPER AND PERIODICAL STATISTICS

Newspapers		Periodicals	
Period of Issue	Number	Period of Issue	Number
Daily	8	Weekly	1
Evening Dailies	(6)	Monthly	7
Morning Dailies	(2)	Quarterly	1
Daily, Foreign	(4)	Total Periodicals	9
Daily, with Sunday edition	(3)		
Tri-weekly	2		
Semi-weekly	4		
Weekly	7		
Semi-monthly	1		
Total Newspapers		22	
Total number of publications		31	
County seats (indicated by †) having publications		4	
Total number of towns having publications		6	

LIST OF COUNTIES

County. Location on Map, and County Seat	Pop.
Hawaii (SE), Hilo	76,730
Honolulu (C), Honolulu	210,610
—Kalawao (E), Kalaupapa	526
Kauai (SW), Lihue	37,500
Maui (E), Wailuku	59,071

*Counties without newspapers are marked —

For circulation figures for daily papers see also Daily Newspaper List in back of Directory. Occasionally it is possible to incorporate a later figure in that list.

	Estab	Cols	Width	Depth	Sub	Circ
HILO† (L6), pop. 15,221; Hawaii Co. (SE). On NE coast of the Island of Hawaii. HC RR. A port of entry with good harbor. Sugar, soda, flour, engineering and plumbing supplies, insulation board manufactured. Rice mill; winery. Tuna, mullet fisheries. Tourist resort. This is the most tropical of the islands and the only one with an active volcano. Agriculture. Sugar cane, coffee, vegetables.						
Hawaii Mainichi+ (Jap. & Eng.)	Evg.ex.Sun	7	24	280	9.00	3,955
T. Sakaguchi, Editor; Hawaii Mainichi Sha, Ltd., Publisher.						
Hawaii News+	Friday	7	24	294	2.50	
A. R. Lucas, Editor; Hawaii News, Ltd., Publisher.						
Hawaii Press+	Morn.ex.Mon.	7	24	301	6.50	3,216
Harold W. Ching, Editor; John A. Lee, Publisher, 268 Kilauea Ave.						
Ti Bannawag+ (Filipino, Ilocano)	Semi-mo.	7	23	280	2.00	3,216
R. Lucero, Editor; A. M. Coimbra, Publisher.						
Tribune-Herald+	Evg.ex.Sun., Ind. Rep.	7	24	287	9.00	3,010
V. B. Hill, Editor; Hilo Tribune-Herald, Ltd., Publisher.						
HOLUALOA (K6), pop. —; Hawaii Co. (SE). On west coast of Island of Hawaii, 125 m from Hilo. Bank, Kealakekua. Bottling works. Agriculture. Coffee, avocados, oranges.						
Kona Echo (Jap. & Eng.)	Tucs. & Fri.	10	24	189	4.00	
H. S. Hayashi, Editor; Kona Echo Company, Ltd., Publisher.						
HONOLULU† (F3), pop. 141,713; Honolulu Co. (C). On Oahu Island. Territorial capital, principal port and business center of the islands. Steamship connections with all important ports. OR&LC RR. Air mail service. Pineapple canneries; sugar industries; canned and dried fruit, fish packing and canning, optical goods, drug, plumbers' supplies, fertilizer, flour, soap, awning, tent, beverage manufacturers. Seven banks. 40,416 electric meters; 16,348 gas (artif.) meters. Resort. University of Hawaii.						
Advertiser+	Every Morn.	8	24	294	8.00	★19,094
Raymond S. Coll, Editor; Advertiser Publishing Company. Sunday circ. 4.00 ★★27,422						
Chee Yow Shin Bo+ (Liberty News) (Chinese)	Evg.ex.Sun	7	24	280	6.00	
S. Fong, Editor; Chee Yow Shin Bo Company, Ltd., Publisher, 40 N. Hotel St.						
Dobo (Jap. & Eng.)	Monthly	4	24	168	x1.20	‡570
Rev. Kenju Ohtomo, Ed.; Young Men's Budd. Assn. of Hawaii, Pub., 1710 Fort St.						
Friend	Monthly	3	30	140	1.50	
Rev. Henry P. Judd and Associates, Editors; Hawaiian Board of Missions, Publisher, P. O. Box 150.						
Hawaiian Church Chronicle	Monthly	3	30	144	1.00	
Rt. Rev. S. Harrington Littell, Editor; The Printshop, Pub., Queen Emma St.						
Hawaii Farm and Home	Monthly	4	29	217	1.00	11,115
G. E. Allen, Editor; Honolulu Star Bulletin, Publisher, 502 Stangenwald Bldg.						
Hawaii Hochi+ (Jap.&Eng.)	Evg.ex.Sun	7	24	280	10.00	12,335
S. Terasaki, G. Wright, Editors; Hawaii Hochi Sha, Publisher, 14 S. Queen St.						

Circulation—★Sept. A.B.C. Statement; ★June and March A.B.C. Statements; ‡P.O. Statement; Bold face, sworn; †Publisher's Report; Light face, estimated. + Uses Mats. ◊ Nonpareil ems. 12 to inch. ▽ Agate lines. 14 to inch. †County Seat. Population—1930 Census. xSubscription included in membership fee.

HAWAII

Directory of Newspapers and Periodicals, 1939

HONOLULU† (Continued)	Estab	Cols	Width	Depth	Sub	Circ
Hawaii-Filipino News + Thursday.....	1937	8	24	294	3.00	3,426
Roman Cariaga, Editor; Fred J. Green, Publisher.						
Jitsugyo-no-Hawaii (Jap. & Eng.) Monthly.....	1911	4			4.50	7,000
Indus. & Busi.... Morthly.....						
Controlled free distribution.						
Tetsuo Toyama, Editor; Jitsugyo-no-Hawaii Sha, Publisher, P. O. Box 816.						
Ka Hoaloha (The Friend) (Hawaiian) Monthly.....	1902	3	30	133	1.50	
Sunday School.....						
Rev. Henry P. Judd, Editor; Board of the Hawaiian Evangelical Assn., Pub., Merchant and Alakea Sts.						
Korean Pacific Weekly (Kor.)... Wednesday.....	1919	2	30	57	4.00	
Korean Int.....						
Won. Soon Lee, Editor; Dong-Ji Hoi Society, Publisher, 121 S. Kuakini St.						
Mid-Pacific Magazine + Quarterly.....	1911	2	30	112	3.50	
Pacific Intern'l Relations						
Free to members.						
A. H. Ford, Editor; Pan-Pacific Union, Publisher, 1067 Alakea St.						
Nippu Jiji + (Jap. & Eng.) Evg.ex.Sun.....	1895	8	24	301	10.00	†14,185
Independent.....						
Yasutaro Soga, Editor; Nippu Jiji Co., Ltd., Publisher, 928 Nuuanu St.						
Paradise of the Pacific..... Monthly.....	1881	2	42	140	4.00	
Descriptive.....						
E. N. McClellan, Editor; E. A. Langton-Boyle, Publisher, P. O. Box 80.						
Star-Bulletin + Evg.ex.Sun.....	1882	8	24	294	8.00	★30,099
Republican.....						
Saturday circ. 2.00 ★34,931						
Riley H. Allen, Editor; Honolulu Star-Bulletin, Ltd., Publisher.						
Sun Chung Kwock Bo + (Chinese) Tu., Th., Sat.....	1900	6	26	252	6.00	6,250
Non-partisan.....						
D. H. Chang, Editor; New China News, Publisher, 1124 Smith St.						
Times + Saturday.....	1925	6	26	285	3.00	
Independent.....						
Edward P. Irwin, Editor and Publisher, 821 Alakea St.						
United Chines News + (Chin.) Tu., Th., Sat.....	1928	6	24	280	8.00	7,126
Chinese Ints.....						
United Chinese News, Publisher, 1017 Maunakea St.						
KOLOA (C2) , pop. 1,844; Kauai Co. (W). On Kauai Island, 100 m NW of Honolulu. Steamboat connections. KAU RR. Agriculture. Sugar cane, pineapples.						
Yoen Jiho + (Jap.) Tuesday.....	1921	13			3.50	1,250
Non-partisan.....						
Yoshio Oyadomari, Editor; Yoen Jiho Sha, Ltd., Publisher.						
LIHUE† (C1 ½) , pop. 2,399; Kauai Co. (W). On Kauai Island, 100 m from Honolulu. KAU RR. Sugar mill. Resort. Fisheries. Agriculture. Sugar cane, pineapples.						
Garden Island + Tuesday.....	1903	7	24	294	2.50	2,184
Republican.....						
C. J. Fern, Editor; Garden Island Publishing Company, Ltd.						
Kauai Filipino News + (Ilocano) Friday.....	1931	7	24	294	2.50	1,924
Non-partisan.....						
Alfredo Viloria, Editor; Garden Island Publishing Co., Ltd.						
Kauai Shinpo + (Jap.) Tuesday.....	1903	10	24	182	3.00	1,100
Non-partisan.....						
U. Fujita, Editor; Kauai Shinpo, Ltd., Publisher.						
Free dist. 260						
WAILUKU† (H4) , pop. 6,998; Maui Co. (E). On Main Island, 90 m from Honolulu. KAH RR. Nearest port is three miles, Kahului. Sugar factory. Agriculture. Sugar cane, pineapples.						
Maui News + Wed. & Sat.....	1899	8	24	280	3.00	3,900
Republican.....						
Ezra J. Crane, Editor; Maui Publishing Company, Ltd.						
Maui Record + (Japanese + English) Tues. & Fri.....	1916	11	21	190	3.50	
Non-partisan.....						
Naiboru Kaito, Editor; Maui Record, Publisher.						
Maui Shinbun + (Jap.) Tues. & Fri.....	1906	12	26	196	3.50	
Non-partisan.....						
S. Yasui, Editor; Maui Shinbun Sha, Publisher.						

Circulation—★June and March A.B.C. Statements; †P.O. Statement; Bold face, sworn; ‡Publisher's Report; Light face, estimated. +Uses Mats. ◇Nonpareil ems. 12 to inch. ▽Agate lines, 14 to inch. †County Seat. Population—1930 Census.

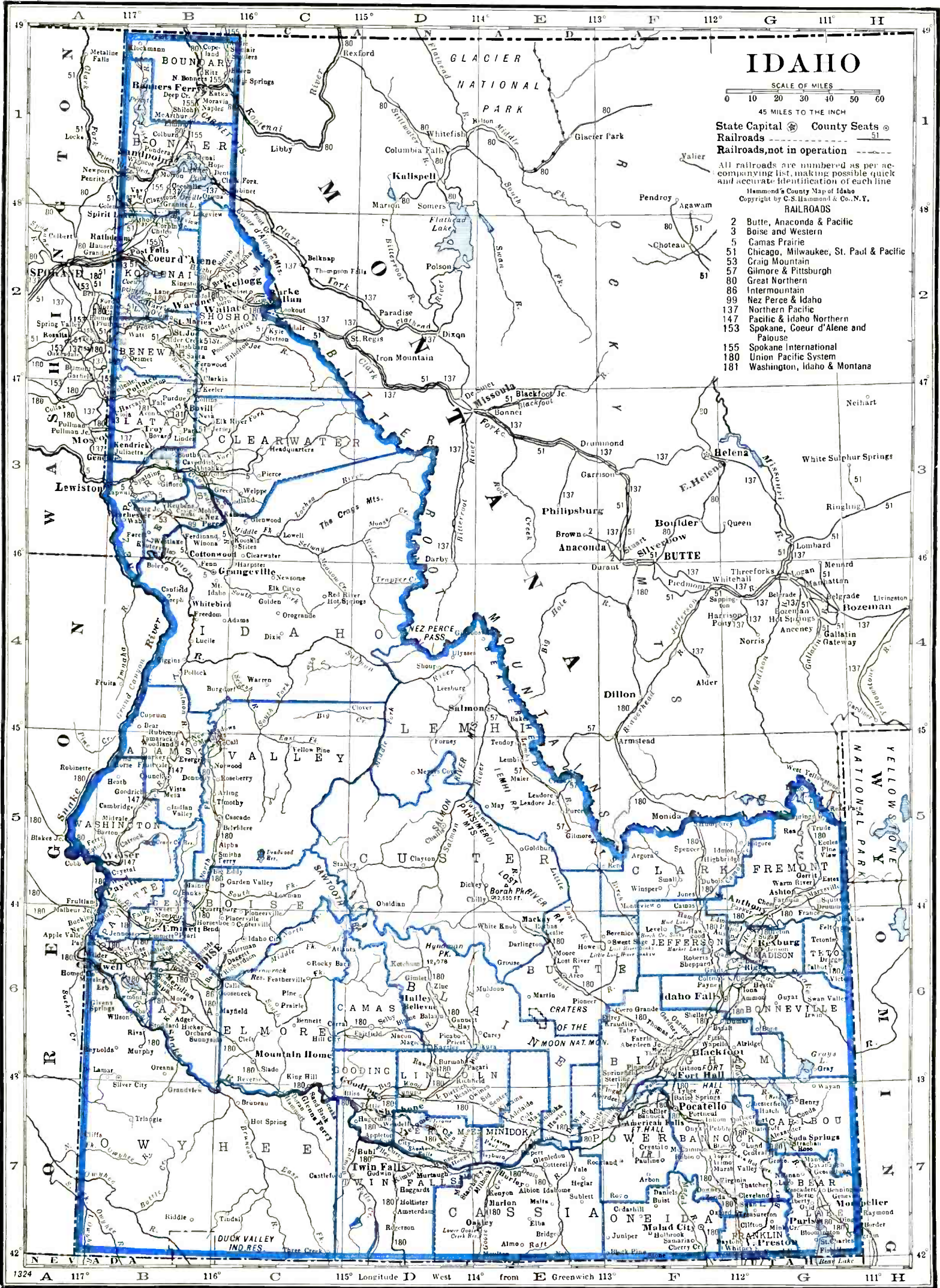

IDAHO

SCALE OF MILES
0 10 20 30 40 50 60
45 MILES TO THE INCH

State Capital County Seats
Railroads
Railroads, not in operation

All railroads are numbered as per accompanying list, making possible quick and accurate identification of each line
Hammond's County Map of Idaho
Copyright by C.S. Hammond & Co., N. Y.

- RAILROADS**
- 2 Butte, Anaconda & Pacific
 - 3 Boise and Western
 - 5 Camas Prairie
 - 51 Chicago, Milwaukee, St. Paul & Pacific
 - 53 Craig Mountain
 - 57 Gilmore & Pittsburgh
 - 80 Great Northern
 - 86 Intermountain
 - 99 Nez Perce & Idaho
 - 137 Northern Pacific
 - 147 Pacific & Idaho Northern
 - 153 Spokane, Coeur d'Alene and Palouse
 - 155 Spokane International
 - 180 Union Pacific System
 - 181 Washington, Idaho & Montana

IDAHO

Population 479,000 (U. S. Estimate, 1935)

State Capital, BOISE

Idaho is bounded on the north by British Columbia, Canada, east by Montana and Wyoming, south by Utah and Nevada, and west by Oregon and Washington. Its length from north to south is about 480 miles, its width varies from 44 to 325 miles. The total land area is 83,888 square miles, and includes 47 square miles of Yellowstone Park; rank in area (1930), twelfth.

The state's surface is diversified, being mountainous in the northern and central portions and having arid plains in the south. Mt. Hyndman, 12,078 feet, in the Sawtooth Range, is the highest point in the state. In the southeast there is a volcanic region, abounding in geysers and saline springs. The Snake River, which abounds in falls, forms part of the state's western boundary and flows through the southern part. The Salmon River, a tributary, flows through a lengthy canyon that is filled with game. The state has large mineral resources, still largely undeveloped, and most of the plains lands yet to be reclaimed by irrigation. The climate is dry and healthful, warm in summer and cold in winter. The Weather Bureau at Boise gives the temperature (annual monthly mean) as 50.9; highest on record 121; lowest on record —28. Total annual precipitation is 13.10 inches.

The University of Idaho is located at Moscow. The volcanic field, 150 miles southwest of Yellowstone Park, called "Craters of the Moon," was set aside in 1924 as a national monument.

POPULATION

Rank among the states, forty-third. Rural population (1930), 70.9%. Of the 437,562 white persons, 30,454 are foreign born: 5,532 from the British Isles; Scandinavians, 8,015; Germans, 3,427. Indians number 3,638.

AGRICULTURE

Number of farms (1935), 45,113. An increase of 3,439 since 1930. Average acreage per farm, 220.6. Average value per farm, \$6,814. Value of land and buildings, \$307,395,329. Number of farms: 260 to 499 acres, 4,898; 175 to 259 acres, 3,289; 100 to 174 acres, 8,908; 50 to 99 acres, 9,703; 20 to 49 acres, 8,353; owner-operated farms, 31,858. Colored farmers, 770 farms.

Gross receipts from sale of crops (1937), \$52,475,000; live stock and live stock products, \$54,425,000.

Cash income from chief crops (1937): all wheat, \$16,800,000 rank, twelfth; potatoes, \$14,800,000, rank, fourth; dry beans, \$4,675,000, rank, third; sugar beets and beet sugar, \$3,675,000, rank, sixth; all hay, \$2,950,000, rank, eleventh; apples, \$2,675,000, rank, eleventh; clover seed, \$2,025,000, rank, second; alfalfa seed, \$1,375,000, rank, first. Other important crops are barley, all corn.

Farm animals (on farms, 1937): all cattle and calves, \$25,573,000, rank, twenty-eighth; sheep and lambs, \$14,922,000, rank, seventh; horses and colts, \$12,904,000, rank, twenty-third; swine and pigs, \$3,274,000, rank, twenty-seventh.

Poultry and eggs (1937): chickens, \$960,000, rank, thirty-ninth; eggs, \$2,008,000, rank, thirty-eighth.

Dairy products (1936): creamery butter, 29,491,000 lbs.; American cheese, 7,666,000 lbs.; other cheeses, 2,705,000 lbs.; condensed and evaporated and dried milk, 28,021,000 lbs.; milk (1937), \$13,036,000.

FORESTS

Total commercial forest area (1930), 17,464,000 acres. Lumber production (1936): 191 mills producing 723,804 M feet b. m.; lath, 53,919,000; shingles, 25,009 squares. Principal woods: white pine, ponderosa pine, Douglas fir. (For value see lumber and timber products under Manufactures.)

MANUFACTURES

Number of establishments (1935), 459; employing 10,537. Value of products, \$67,549,963, rank, forty-second. Leading industries (1935): lumber and timber products (not elsewhere classified), \$17,306,100; butter, \$9,582,927; flour and other grain-mill products; meat packing, wholesale, \$2,143,582; bread and other bakery products, \$1,982,993; cheese, \$1,138,430.

MINERALS

Total value (1936), \$30,008,000, rank, twenty-seventh. Principal mineral products: silver, lead, gold, zinc.

MISCELLANEOUS

Number of telephones (1937), 62,400, rank, forty-third. Motor vehicles registered (1937), 142,110, rank, forty-first. Number of families having radio sets (1937), 98,700, or 79.6%. Number of post offices (1936-37), 457; gross postal receipts, \$1,739,065.51, rank, forty-fifth. Number of retail stores (1935), 5,853; sales, \$140,167,000.

IDAHO NEWSPAPER AND PERIODICAL STATISTICS

Newspapers		Periodicals	
Period of Issue	Number	Period of Issue	Number
Daily	17	Semi-weekly	1
Evening Dailies	(12)	Weekly	2
Morning Dailies	(4)	Fortnightly	2
Daily, with Sunday edition.....	(5)	Monthly	5
All day Dailies	(1)	Quarterly	1
Weekly	1	Six times a year.....	1
Semi-weekly	92		
Total Newspapers.....	110	Total Periodicals	12
Total number of publications.....			122
County seats (indicated by †) having publications.....			42
Total number of towns having publications.....			86

LIST OF COUNTIES*

Total number of counties, 44.

County, Location on Map, and County Seat	Pop.	County, Location on Map, and County Seat	Pop.
Ada (SW), Boise.....	37,925	Gem (W), Emmett.....	7,419
Adams (W), Council.....	2,867	Gooding (C), Gooding.....	7,580
Bannock (SE), Pocatello.....	31,266	Idaho (C), Grangeville.....	10,107
Bear Lake (SE), Paris.....	7,872	Jefferson (E), Rigby.....	9,171
Benewah (NW), St. Maries.....	6,371	Jerome (S), Jerome.....	8,358
Bingham (SE), Blackfoot.....	18,561	Kootenai (NW), Coeur d'Alene.....	19,469
Blaine (S), Hailey.....	3,768	Latah (NW), Moscow.....	17,798
—Boise (SW), Idaho City.....	1,847	Lemhi (C), Salmon.....	4,643
Bonner (NW), Sandpoint.....	13,152	Lewis (W), Nezperce.....	5,238
Bonneville (E), Idaho Falls.....	19,664	Lincoln (S), Shoshone.....	3,242
Boundary (NW), Bonners Ferry.....	4,555	Madison (E), Rexburg.....	8,316
Butte (S), Arco.....	1,934	Minidoka (S), Rupert.....	8,403
Camas (S), Fairfield.....	1,411	Nez Perce (W), Lewiston.....	17,591
Canyon (SW), Caldwell.....	30,930	Oneida (SE), Malad City.....	5,870
Caribou (SE), Soda Springs.....	2,121	Owyhee (SW), Silver City.....	4,103
Cassia (S), Burley.....	13,116	Payette (W), Payette.....	7,318
Clark (E), Dubois.....	1,122	Power (SE), American Falls.....	4,457
Clearwater (NW), Orofino.....	6,599	Shoshone (NW), Wallace.....	19,060
Custer (C), Challis.....	3,162	Teton (E), Driggs.....	3,573
Elmore (SW), Mountain Home.....	4,491	Twin Falls (S), Twin Falls.....	29,828
Franklin (SE), Preston.....	9,379	Valley (C), Cascade.....	3,488
Fremont (E), St. Anthony.....	9,924	Washington (W), Weiser.....	7,962

*Counties without newspapers are marked—

For circulation figures for daily papers see also Daily Newspaper List in back of Directory. Occasionally it is possible to incorporate a later figure in that list.

	Establish	Cols	Width	Depth	Sub	Circ
ABERDEEN (F7), pop. 646; Bingham Co. (SE). 25 m W of Pocatello. UP RR. Stock, dairy, poultry, grain farms. Potatoes, sugar beets, alfalfa seed.						
Times.....	Thursday.....	1911	6	26	276	2.00
H. C. Nimo, Editor and Publisher.						
AMERICAN FALLS † (F7), pop. 1,280; Power Co. (SE). 25 m SW of Pocatello. UP RR. Bank, Pocatello. Electric power generation. Grain, stock, dairy, poultry farms. Wheat, potatoes, hay.						
Power County Press +.....	Thursday.....	Independent.....	1901	6	24	280 2.00
L. R. Scott, Editor and Publisher.						
ARCO † (E6), pop. 572; Butte Co. (S). 87 m NW of Pocatello. UP RR. Silver, lead mines. Dairy, stock, grain farms. Hay, potatoes.						
Advertiser +.....	Friday.....	Republican.....	1909	7	24	280 2.00
C. A. Bottolfsen, Editor and Publisher.						
ASHTON (G5½), pop. 1,003; Fremont Co. (E). 56 m NE of Idaho Falls. UP RR. Bank, St. Anthony. Saw mill. Timber. Agriculture. Wheat, seed peas, potatoes.						
Herald +.....	Thursday.....	Independent.....	1919	7	24	280 2.00
William A. Lansberry, Editor and Publisher.						
BLACKFOOT † (F6), pop. 3,199; Bingham Co. (SE). 25 m N of Pocatello. UP RR. Beet-sugar factory. Idaho Insane Asylum. Agriculture. Sugar beets, apiaries, potatoes, grain.						
Bulletin +.....	Evg.ex.Sun.....	Independent.....	1904	8	24	276 5.00
C. A. Bottolfsen, Editor; B. A. Trego and L. C. Brady, Publishers.						
BOISE † (B6), pop. 21,544; Ada Co. (SW). The State Capital, located on the Boise River, 45 m E of the Oregon State line. UP; B&WN RRs. Manufactures furniture, feed, flour, beer, electric signs, candy, lumber, rugs, mattresses. Fruit, meat packing; foundry. St. Teresa's Academy (Cath. girls). Pine, fir timber; gold mines. Dairy, stock, poultry farms.						
Capital News +.....	Evg.ex.Sun.....	Independent.....	1901	8	24	294 6.00
Saxton E. Bradford, Editor; Capital News Publishing Co.						
Idaho Children's Home Finder.....	Quarterly.....	Philanthropic.....	1909	2	26	107 1.00
Mrs. L. M. Carse, Editor; Idaho Children's Home Finder, Pub., P. O. Box 1738.						
Idaho Farmer.....	Bi-weekly.....	Agricultural.....	1895	4	28	189
Sub. price, 3 years for \$1.00. See Pacific Northwest Farm Trio, Spokane, Wash.						
F. W. Clemens, Editor; Cowles Pub. Co., 404 Review Bldg., Spokane, Wash.						
Idaho Journal of Education v.....	Monthly.....	Educational.....	1891	3	28	140 x1.00
John I. Hillman, Editor; Idaho Education Assn., Publisher, 331 Senna Bldg.						
Idaho Legionnaire.....	Monthly.....	Amer. Legion.....	1931	5	24	224 x1.00
C. A. Bottolfsen, Editor; Idaho Dept. of The Amer. Legion, Pub., 316 Capitol Bldg.						
Idaho Pioneer +.....	Friday.....	Republican.....	1913	6	26	280 2.00
L. B. Jenness, Editor; Frank G. Burroughs, Inc., Publisher, P. O. Box 1458.						
Idaho Statesman +.....	Every Morn.....	Republican.....	1864	8	24	294 9.00
I. W. Hart, Editor; Statesman Ptg. Co., Pub., 601 Main St. Sunday circ.						
Union Label +.....	Thursday.....	Non-partisan.....	1938	5	24	228 2.00
R. E. Sinclair, Editor and Publisher, 202 Labor Temple.						
BONNERS FERRY † (B1), pop. 1,418; Boundary Co. (NW). 108 m NE of Spokane, Wash. GN; SI RRs. Saw mill. Fir timber. Agriculture. Wheat.						
Herald +.....	Thursday.....	Non-partisan.....	1891	7	24	280 2.00
C. W. King, Editor and Publisher.						
BRUNEAU (C7), pop. ×580; Owyhee Co. (SW). 64 m SE of Boise. Railroad station, Mountain Home. UP RR. Agriculture. Stock, hay.						
Owyhee Nugget.....	Thursday.....	Ind. Dem.....	1889	6	26	280 2.00
Rodney Hawes, Editor and Publisher.						

Circulation—★Sept. A.B.C. Statement; ★June and March A.B.C. Statements; §P.O. Statement; Bold face, sworn; †Publisher's Report; Light face, estimated. + Uses Mats ⊗ Nonpareil ems. 12 to inch. ▽ Agate lines, 14 to inch. ‡County Seat. Population—1930 Census; ×Dun & Bradstreet estimate. √Issued only during academic year. xSubscription included in membership fee.

	Estab	Cols	Width	Depth	Sub	Circ
BUHL (D7), pop. 1,883; Twin Falls Co. (S). 130 m W of Pocatello. UP RR. Milk products manufactured. Diversified farming. Beans, potatoes, sugar beets.						
Herald + Thursday..... Independent.....	1906	6	26	280	2.00	1,653
Vernon R. Frost, Editor and Publisher.						
BURLEY † (E7), pop. 3,826; Cassia Co. (S). 42 m E of Twin Falls. UP RR. Sugar, flour, potato mills; overall factory; bottling works; creamery; brickyard. Grain, stock, dairy, poultry farms. Potatoes, hay, sugar beets.						
Bulletin + Thursday..... Republican.....	1905	7	24	280	2.00	1,585
Henry C. Dworshak, Editor and Publisher.						
Herald + Thursday..... Independent.....	1906	7	24	280	2.00	1,500
W. A. Shear, Editor; Shear & Hinkley, Publishers.						
CALDWELL † (B6), pop. 4,974; Canyon Co. (SW). 30 m W of Boise. UP RR. Flour, planing mills; fishing tackle factory; creamery; stockyard. Produce shipped. Seed warehouses. College of Idaho. Agriculture. Alfalfa, potatoes, onions.						
College Coyote + V Bi-weekly..... Collegiate.....	1918	6	24	280	1.50	
Students of the College of Idaho, Editors and Publishers.						
Idaho Granger..... Monthly..... Agricultural.....	1926	5	24	217	x.50	10,000
W. W. Deal, Editor; Idaho State Grange, Publisher.						
Idaho Odd Fellow..... Monthly..... I. O. O. F.....	1895	4	27	196	1.00	2,379
R. G. Plowhead, Editor; The Caxton Printers, Ltd., Publishers.						
News-Tribune + Evg.ex.Sun..... Independent.....	1883	8	24	280	5.00	\$3,248
J. T. LaFond, Editor; News-Tribune, Inc., Publisher.						
CAMBRIDGE (B5), pop. 336; Washington Co. (W). 115 m NW of Boise. UP RR. Bank, Weiser. Diversified farming. Hay, grain, potatoes.						
News-Reporter + Thursday..... Republican.....	1894	6	26	252	2.00	450
Stuart Dopf, Editor; News-Reporter, Publisher.						
CASCADE † (B5), pop. 726; Valley Co. (C). 80 m N of Boise. UP RR. Lumbering; creamery. Ponderosa pine, fir timber. Gold, silver, lead mines. Grain, dairy, stock farms.						
News + Friday..... Independent.....	1914	6	26	280	2.00	650
Gordon Squires, Editor and Publisher.						
CHALLIS † (D5), pop. 418; Custer Co. (C). 180 m NW of Pocatello. Railroad station, Mackay. UP RR. Bank, Arco. Stock farms. Hay, grain.						
Messenger + Wednesday..... Republican.....	1881	6	26	280	2.00	†425
Halsey M. Gridley, Editor; Challis Messenger, Publisher.						
COEUR d'ALENE † (B2), pop. 8,297; Kootenai Co. (N). On Coeur d'Alene Lake and Spokane River, 33 m E of Spokane, Wash. Steamboat connections. CMSP&P; SI; NP; SC&P RRs. Manufactures lumber, shingles, railroad ties, boats, box shooks, flour, beer, milk products. Timber. Agriculture.						
Kootenai County News + Thursday..... Independent.....	1922	6	26	280	1.00	
J. R. Dunphy, Editor and Publisher.						
Press + Evg.ex.Sun..... Independent.....	1879	8	24	286	6.24	★3,031
B. C. Hagadore, Editor; Coeur d'Alene Press Co., Publisher.						
COTTONWOOD (B3½), pop. 519; Idaho Co. (C). On Idaho River, 56 m SE of Lewiston. CAP RR. Lumbering. Grain elevator. Pine timber. Grain, dairy, stock, poultry farms. Wheat, hogs.						
Chronicle + Thursday..... Democratic.....	1893	6	26	276	2.00	
F. S. Wimer, Editor and Publisher.						
Echo of St. Gertrudes..... Monthly..... Religious.....	1923	1	49	100	1.00	
Saint Gertrudes Convent, Editor and Publisher.						
COUNCIL † (B5), pop. 355; Adams Co. (W). 77 m N of Boise. UP RR. Bank, Weiser. Pine, fir timber. Diversified farming. Green peas, apples, sugar beets.						
Adams County Leader + Friday..... Independent.....	1906	6	26	280	2.00	†385
C. H. Wines, Editor and Publisher.						
CRAIGMONT (B3), pop. 496; Lewis Co. (W). 20 m SE of Lewiston. CAP; N&I RRs. Lumber mill; grain warehouses. Timber. Agriculture. Grain, potatoes.						
Lewis County Register..... Thursday..... Independent.....	1908	6	26	280	1.00	
Gerald Simpson, Editor and Publisher.						
DOWNEY (F7), pop. 553; Bannock Co. (SE). 45 m SE of Pocatello. UP RR. Cheese factory. Dry farming, grazing.						
Downey Comet and The Ban- croft Standard + Friday..... Non-partisan.....	1911	6	26	277	2.00	250
R. N. Massie, Editor; J. F. Whitney, Publisher.						
Idahoan + Thursday..... Independent.....	1911	6	26	280	1.50	
Frank B. Porter, Editor; Idahoan, Publisher.						
DRIGGS † (G6), pop. 719; Teton Co. (E). 85 m NE of Idaho Falls. UP RR. Cheese, flour manufactured. Diversified farming. Wheat, peas, hay.						
Teton Valley News + Thursday..... Independent.....	1909	6	26	273	2.00	600
F. C. Madsen, Editor and Publisher.						
DUBOIS † (F5), pop. 312; Clark Co. (E). 53 m N of Idaho Falls, nearest bank. UP RR. Stock farms. Grain, hay, potatoes.						
Clark Co. Enterprise-Banner..... Thursday..... Non-partisan.....	1915	6	26	280	2.00	418
M. A. Lansberry, Editor; H. R. Harn, Publisher.						
EMMETT † (B6), pop. 2,763; Gem Co. (W). 30 m NW of Boise. UP RR. Fruit packing; feed mill; creamery; lumbering. Timber. Diversified farming. Hay, wheat, oats.						
Index + Thursday..... Independent.....	1893	7	24	276	1.50	1,680
C. W. Skinner, Editor; Ed Skinner & Sons, Publishers.						
Messenger + Thursday..... Democratic.....	1933	7	24	280	1.50	†1,650
Oliver Hower, Editor; Messenger Printers, Inc., Publishers.						

Circulation—★June and March A.B.C. Statements; †P.O. Statement; Bold face, sworn; †Publisher's Report; Light face, estimated. +Uses Mats. ◊Nonpareil ems. 12 to inch. †Agate lines, 14 to inch. †County Seat. Population—1930 Census. √Issued only during academic year. xSubscription included in membership fee.

IDAHO

Directory of Newspapers and Periodicals, 1939

	Estab	Cols	Width	Depth	Sub	Circ
FAIRFIELD † (D6), pop. 306; Camas Co. (S). 150 m W of Pocatello. UP RR. Bank, Gooding. Gold, silver mines. Stock and grain farms. Camas County Courier + Thursday Independent 1906 6 26 280 1.50 412 Beatrice C. Durall, Editor; Harry A. Durall, Publisher.						
FILER (D7), pop. 1,011; Twin Falls Co. (S). 7 m W of Twin Falls. UP RR. Seed and storage plants. Agriculture. Beans, potatoes, onions, sugar beets, sheep, hogs, fruit, grain. Citizen-Record + Thursday Republican 1917 6 24 280 1.00 810 Robt. Raustadt, Editor; H. O. Howe, Publisher.						
GENESEE (B3), pop. 555; Latah Co. (NW). 110 m S of Spokane, Wash. NP RR. Agriculture, especially wheat. News + Friday Independent 1888 6 26 280 2.00 520 E. D. Pederson, Editor; Genesee News, Publisher.						
GLENN'S FERRY (C6½), pop. 1,414; Elmore Co. (SW). On Snake River, 73 m SE of Boise. UP RR. Railroad shops. Agriculture. Potatoes, onions, grain. Gazette + Thursday Non-partisan 1908 6 26 280 2.00 410 Rupert L. Cline, Editor and Publisher.						
GOODING † (D6), pop. 1,592; Gooding Co. (S). 115 m W of Pocatello. UP RR. Creamery. Gooding College. Dairy, stock, poultry, fruit farms. Alfalfa, wheat, grass seed. Independent + Thursday Independent 1936 6 26 256 2.00 1,027 Larry Robinson, Editor; Power & Robinson, Publishers. Leader Thursday Independent 1908 6 26 276 2.00 965 Frank F. Swan, Editor and Publisher.						
GRACE (G7), pop. 626; Bannock Co. (SE). 70 m SE of Pocatello. UP RR. Cheese factory; creamery. Dairy, stock, grain, poultry farms. Wheat. Herald + Thursday Non-partisan 1936 6 26 276 2.00 225 R. N. Massie, Editor; J. F. Whitney, Publisher, McCammon.						
GRANGEVILLE † (B4), pop. 1,360; Idaho Co. (C). 82 m SE of Lewiston. CAP RR. Lumber mills. State fish hatchery. Pine, fir timber. Stock, grain farms. Wheat, hogs, cattle. Idaho County Free Press + Thursday Independent 1886 6 26 276 1.00 1,590 J. L. Olmsted, Editor; E. M. Olmsted, Publisher.						
HAILEY † (D6), pop. 973; Blaine Co. (S). 110 m NW of Pocatello. UP RR. Saw mill. Timber. Agriculture. Times + Thursday Independent 1881 7 24 280 2.00 1,200 Kenneth Allen, Editor; Kenneth Allen and Loren G. Irwin, Publishers.						
HARRISON (B2), pop. 493; Kootenai Co. (N). On Coeur d'Alene River, 39 m S of Coeur d'Alene. UP RR. Steamboat connections. Bank, Saint Maries. Saw mill. Timber. Agriculture. Wheat, potatoes, alfalfa. Searchlight + Friday Independent 1898 6 26 280 1.00 M. A. Pettet, Editor; J. R. Dunphy, Publisher.						
HAZLETON (D7), pop. 388; Jerome Co. (S). 20 m NE of Twin Falls. UP RR. Agriculture. Wheat, beans, potatoes. First Segregation News + Thursday Democratic 1917 6 26 276 2.00 400 Wm. A. Pyne, Editor and Publisher.						
HOMEDALE (B6), pop. 225; Owyhee Co. (SW). 20 m W of Nampa. UP RR. Bank, Caldwell. Grain, fruit farms. Owyhee Chronicle + Thursday Independent 1931 6 26 276 2.00 430 R. H. Colley, Editor and Publisher.						
IDAHO FALLS † (F6), pop. 9,429; Bonneville Co. (E). 50 m NE of Pocatello. UP RR. Sugar, potato flour, bag, dairy products factories; brewery; bottling works; foundry; planing mill. Ships agricultural products. Silver, lead, gold mines. Agriculture. Potatoes, sugar beets, wheat, seed peas, dairy products, sheep. Idaho Commoner + Friday Independent 1932 7 24 280 2.00 \$3,462 Aden Hyde, Editor; Idaho Commoner Corp., Publisher. Post-Register + {Evg.ex.Sat. 1880 8 24 294 9.36 ★★4,615 & Sun. Independent Morning circ. 9.36 ★★2,620 {Morn.ex.Mon Sunday circ. ★★7,319 Morning edition to rural subscribers only. E. F. McDermott, Editor and Publisher.						
JEROME † (D7), pop. 1,976; Jerome Co. (S). 132 m E of Boise. UP RR. Creamery; flour mill. Grain, truck, fruit, poultry farms. Beans, beets, potatoes. Jerome Co. Journal-News + Thursday Independent 1898 7 24 280 2.00 Berwyn Burke, Editor; Burke & Frost, Publishers.						
JULIAETTA (B3), pop. 274; Latah Co. (NW). NP RR. Bank, Kendrick. Bulletin + Friday Independent 1929 6 26 280 1.00 Bertha M. Pierce, Editor; J. R. Dunphy, Publisher.						
KAMIAH (B3), pop. 487; Lewis Co. (W). 65 m SE of Lewiston. CAP RR. Bank, Orofino. Grain warehouse. Pine timber. Diversified farming. Progress + Thursday Ind. Rep. 1905 6 26 276 2.00 Ralph Prescott, Editor and Publisher.						
KELLOGG (B2), pop. 4,124; Shoshone Co. (NW). 75 m E of Spokane, Wash. UP RR. Lead and zinc smelters. Lead, zinc, silver mines; pine timber. { News + Evg.ex.Sun. Republican 1924 8 24 287 2.50 1,320 { Wardner News Kellogg + Friday Republican 1885 8 24 283 2.00 William Penney, Editor and Publisher.						

Circulation—★Sept. A.B.C. Statement; ★June and March A.B.C. Statements; §P.O. Statement; Bold face. sworn; †Publisher's Report; Light face, estimated. + Uses Mats. ◊ Nonpareil ems. 12 to inch. ▽ Agate lines. 14 to inch. ‡County Seat. Population—1936 Census.

	Estab	Cols	Width	Depth	Sub	Circ
KENDRICK (B3), pop. 363; Latah Co. (NW). 25 m N of Lewiston. NP RR. Creamery. Pine timber. Diversified farming.						
Gazette +Thursday.....Independent.....1890	6	26	276	1.50		\$330
P. C. McCreary, Editor and Publisher.						
KIMBERLY (D7), pop. 648; Twin Falls Co. (S). 6 m E of Twin Falls, nearest bank. UP RR. Nursery. Stock, grain farms. Beans, potatoes, wheat.						
Advertiser +Friday.....Independent.....1935	6	24	280	1.50		\$715
Harold O. Hove, Editor and Publisher.						
KOOSKIA (C3½), pop. 411; Idaho Co. (C). 89 m SE of Lewiston. CAP RR. Bank, Orofino. Cedar timber. Agriculture. Hay, vegetables, grain, potatoes.						
Mountaineer +Thursday.....Ind. Rep.....1901	6	26	276	1.00		250
Ralph Prescott, Editor and Publisher.						
KUNA (B6), pop. 398; Ada Co. (SW). 10 m SW of Nampa, nearest bank. UP RR. Flour, feed mills. Agriculture. Alfalfa, clover hay, wheat.						
Herald.....Friday.....Ind. Rep.....1914	5	26	252	2.00		
P. J. Gregory, Editor and Publisher.						
LEWISTON † (A3), pop. 9,403; Nez Perce Co. (NW). 90 m S of Spokane, Wash., at head of navigation on Snake River. CAP; NP RRs. Steamboat connections. Flour, lumber mills; fruit, vegetable canning and packing. Beverages, tents, awnings, paint manufactured. Lewiston State Normal School. White pine timber. Stock, fruit, grain farms.						
Lewistonian vFriday.....Collegiate.....1900	5	27	238	1.25		
Students of Lewiston State Normal School, Editors and Publishers.						
Lewiston District Herald +Friday.....Independent.....1921	6	26	280	1.00		1,680
J. R. Dunphy, Editor and Publisher.						
Tribune +Every Morn.....Ind. Dem.....1892	8	24	294	7.50		\$7,592
A. L. Alford, Editor; Tribune Publishing Company.						\$7,592
Sunday circ.						
MCCALL (B4½), pop. 651; Valley Co. (C). 82 m N of Boise. UP RR. Bank, Donnelly. Saw and tie cutting mill. Timber. Agriculture, especially stock farms.						
Payette Lake Star +Thursday.....Democratic.....1918	6	26	276	2.00		\$425
Gordon Squires, Editor and Publisher.						
MCCAMMON (F7), pop. 497; Bannock Co. (SE). 24 m SE of Pocatello, nearest bank. UP RR. Diversified farming. Grain, hay, beets.						
News +Friday.....Non-partisan.....1911	6	27	276	2.00		220
R. N. Massie, Editor; J. F. Whitney, Publisher.						
MACKAY (E5½), pop. 777; Custer Co. (C). 120 m NE of Pocatello. UP RR. Bank, Arco. Copper, silver, gold mines. Dairy, stock, poultry farms. Potatoes, hay, grain.						
Miner +Thursday.....Democratic.....1906	7	24	280	2.00		805
Dud Dillingham, Editor and Publisher.						
MALAD CITY † (F7), pop. 2,535; Oneida Co. (SE). 65 m N of Ogden. UP RR. Railroad name, Malad. Cheese factory; flour mill. Stock, grain, dairy, poultry farms. Sugar beets, potatoes.						
Idaho Enterprise +Thursday.....Non-partisan.....1879	7	24	280	2.00		1,180
Clyde Hansen, Editor; Idaho Enterprise Publishing Company.						
MERIDIAN (B6), pop. 1,004; Ada Co. (SW). UP RR. 12 m W of Boise. Creamery; fruit evaporator. Fruit, dairy, stock, grain, poultry farms.						
Times +Friday.....Independent.....1909	7	26	280	2.00		685
John F. Baird, Editor; John F. and Bertha D. Baird, Publishers.						
MIDDLETON (B), pop. 372; Canyon Co. (SW). 22 m NW of Boise. UP RR. Bank, Caldwell. Diversified farming. Hay, wheat, fruit.						
Boise Valley Herald +Thursday.....Independent.....1907	6	26	280	1.00		
A. Cornell, Editor; A. Cornell & Son, Publishers.						
MONTPELIER (G7), pop. 2,436; Bear Lake Co. (SE). 100 m SE of Pocatello. UP RR. Railroad division point. Manufactures butter, cheese, grain, mill products. Timber; phosphate deposits. Dairy, grain, stock, poultry farms. Hay.						
News-Examiner +Thursday.....Independent.....1895	7	24	280	2.00		\$1,800
H. A. Robinson, Editor; News-Examiner, Publisher.						
MOSCOW † (B3), pop. 4,476; Latah Co. (NW). 90 m SE of Spokane, Wash. NP; UP; SC&P RRs. Manufactures bricks, clay products, flour, pea harvesters, lumber, creamery products. Split pea and seed pea plants. University of Idaho. Timber; clay deposits. Dairy and grain farms. Wheat, peas, dairy products.						
Blue Bucket v6 ti. a year.....Coll. Humor.....1922	3	26	98	1.00		
Idaho Argonaut + vTues. & Fri.....Collegiate.....1900	7	26	287	x2.00		
Associated Students of the University of Idaho, Editors and Publishers.						
Latah County Advocate +Friday.....Independent.....1922	6	26	280	.50		\$538
J. R. Dunphy, Editor; Associated Country Newspapers, Pub., 619 Jamieson Bldg., Spokane, Wash.						
News-Review.....Evg.ex.Sun.....Ind. Rep.....1919	8	24	287	5.20		★★2,231
W. T. Marineau, Editor; News-Review Publishing Company, Inc.						
Star-Mirror +Evg.ex.Sun.....Independent.....1911	8	24	287	5.00		2,760
Louis A. Boas, Editor; G. N. Lamphere, Publisher.						
MOUNTAIN HOME † (C6), pop. 1,243; Elmore Co. (SW). 60 m SE of Caldwell. UP RR. Chick hatchery. Silver, gold, copper mines. Pine timber. Stock, poultry, fruit farms. Hay.						
Republican +Thursday.....Independent.....1889	7	24	276	2.00		1,158
Milton H. Jones, Editor and Publisher.						
MULLAN (C2), pop. 1,891; Shoshone Co. (NW). 50 m SE of Coeur d'Alene. NP RR. Bank, Wallace. Silver, lead, zinc mines.						
News +Friday.....Non-partisan.....1925	6	26	280	2.00		665
Hal C. Saupe, Editor and Publisher.						

Circulation—★★Sept. A.B.C. Statement; ★June and March A.B.C. Statements; \$P.O. Statement; Bold face. sworn; †Publisher's Report; Light face, estimated. + Uses Mats. ◊ Nonpareil ems. 12 to inch. ▽ Arate lines. 14 to inch. ‡County Seat. **Population**—1930 Census. v Issued only during academic year. xSub. included in membership fee.

IDAHO

Directory of Newspapers and Periodicals, 1939

	Estab	Cols	Width	Depth	Sub	Circ
NAMPA (B6), pop. 8,206; Canyon Co. (SW). 18 m W of Boise. UP RR. Railroad center. Manufactures milk products, flour, feed, brooms, beverages. Produce shipped. Chick hatcheries; apiaries. Northwest Nazarene College. Farming.						
Free Press +						\$3,638
Bernard Mainwaring, Editor; Idaho Free Press Co., Publisher.						
NEW PLYMOUTH (B5 1/2), pop. 510; Payette Co. (W). 50 m NW of Boise. UP RR. Diversified farming. Apples, prunes, stock, dairy products.						
Payette Valley Sentinel +	Thursday	6	26	276	1.50	
W. H. Goldsmith, Editor and Publisher.						
NEZPERCE † (B3), pop. 444; Lewis Co. (W). 45 m SE of Lewiston. N&I RR. Bank, Craigmont. Flour, lumber mills; grain warehouse. Agriculture.						
Herald +	Thursday	6	26	280	1.50	500
Earnest A. Conger, Editor; Conger & Conger, Publishers.						
OAKLEY (E7), pop. 882; Cassia Co. (S). 110 m SW of Pocatello. UP RR. Bank, Burley. Flour mill. Silver mines. Stock farms. Potatoes, sugar beets, wheat.						
Herald +	Thursday	6	26	277	1.00	550
Charles Brown, Editor and Publisher.						
OROFINO † (B3), pop. 1,078; Clearwater Co. (NW). 45 m E of Lewiston. CAP RR. Saw mills; cement plant; creamery. Limerock quarries; white pine timber. Diversified farming. Hay, grain, dairy products.						
Clearwater Tribune +	Friday	6	26	276	2.00	700
L. L. Johnson, Editor and Publisher.						
PARIS † (G7), pop. 825; Bear Lake Co. (SE). 40 m SE of Pocatello. UP RR. Bank, Montpelier. Creamery; cheese factory; bottling works. Dairy, stock, poultry farms. Sugar beets, hay, grain.						
Post +	Thursday	7	24	280	2.00	1,200
John A. Wallis, Editor; Paris Post Publishing Company.						
PARMA (B6), pop. 750; Canyon Co. (SW). 48 m NW of Boise. UP RR. Hatchery. Fruit and produce shipped. Farming. Potatoes, onions, peas, lettuce, hay.						
Review +	Thursday	6	26	280	2.00	585
T. McP. Gough, Editor and Publisher.						
PAYETTE † (B5), pop. 2,618; Payette Co. (W). 30 m NW of Caldwell. UP RR. Manufactures dairy products, canned and dried fruits and vegetables, electro fence, vinegar, cider, boxes, bricks. Apiary. Diversified farming.						
Independent-Enterprise +	Thursday	7	24	276	1.50	\$2,161
George L. Whorton, Editor and Publisher.						
PLUMMER (B2), pop. 346; Benewah Co. (NW). 33 m SE of Spokane, Wash. UP; CMSP&P RRs. Bank, St. Maries. Timber. Grain, dairy, poultry farms.						
Times +	Friday	6	26	280	1.00	220
Mrs. R. H. Morgan, Editor; Coe Publishing Co., Coeur d'Alene.						
POCATELLO † (F7), pop. 16,471; Bannock Co. (SE). 50 m SW of Idaho Falls. UP RR. Railroad shops; flour mill; creameries; overall, knit goods factories; brewery. University of Idaho, Southern Branch. Diversified farming. Potatoes, sugar beets, alfalfa.						
Idaho Bengal V	Friday	7	24	280	1.50	\$1,110
Free to students.						
Associated Students of the Southern Branch of the Univ. of Idaho, Eds. and Pubs.						
Idaho Examiner +	Saturday	7	24	280	2.00	\$600
W. S. Muir, Editor; Examiner Printing Co., Publisher.						
Idaho State Journal +	Morn. ex. Sun. & Mon.	8	24	294	7.80	\$2,933
Ernest F. Stites, Editor; Tribune-Journal Co., Inc., Publisher.						
Tribune +	Evg. ex. Sat. & Sun.	8	24	294	11.44	\$5,009
Tribune-Journal +	Sunday	8	24	294		\$8,022
G. N. Ift, Editor; Tribune-Journal Company, Inc., Publisher.						
POST FALLS (B2), pop. 509; Kootenai Co. (N). 24 m E of Spokane, Wash. NP; CMSP&P; SC&P RRs. Bank, Coeur d'Alene. Lumber mill. Pine timber. Diversified farming. Apples, wheat, dairying.						
Advance	Friday	5	24	219	2.00	212
L. N. Hallberg, Editor and Publisher.						
PRESTON † (G7 1/2), pop. 3,381; Franklin Co. (SE). 28 m N of Logan, Utah. UP; UIC RRs. Sugar factory; condensary; flour mill. Agriculture. Sugar beets, peas, dairy products, stock, poultry.						
Franklin County Citizen +	Wednesday	7	24	280	2.00	1,584
J. Lewis Roe, Editor; J. Lewis and Lonsdale B. Roe, Publishers.						
PRIEST RIVER (B1), pop. 949; Bonner Co. (N). 62 m NE of Spokane, Wash. GN RR. Bank, Newport. Saw, shingle, grain mills. Pine timber. Dairy farms. Hay, alfalfa, potatoes.						
Times +	Thursday	6	26	276	2.00	\$402
S. A. Wickware, Editor and Publisher.						
RATHDRUM (B2), pop. 496; Kootenai Co. (N). 28 m NE of Spokane, Wash. NP; CMSP&P RRs. Lead, silver, gold mines. Diversified farming. Wheat, oats, alfalfa.						
Tribune	Friday	5	26	252	1.50	456
Joseph R. M. Culp, Editor; Culp Bros., Publishers.						
REXBURG † (G6), pop. 3,048; Madison Co. (E). 25 m NE of Idaho Falls. UP RR. Sugar and cheese factories. Agriculture. Sugar beets, wheat, cattle, sheep, potatoes, dairying, poultry.						
Journal +	Tues. & Thurs.	7	26	308	1.50	\$1,746
Arthur Porter, Jr., Editor; Arthur Porter & Sons, Publishers.						
Standard +	Thursday	7	24	280	1.50	1,045
B. L. Moore, Editor and Publisher.						

Circulation—★June and March A.B.C. Statements; †P.O. Statement; Bold face, sworn; ‡Publisher's Report; Light face, estimated. +Uses Mats. ◊Nonpareil ems. 12 to inch. ▽Agate lines. 14 to inch. †County Seat. Population—1930 Census. √Issued only during academic year.

Directory of Newspapers and Periodicals, 1939

IDAHO

	Estab	Cols	Width	Depth	Sub	Circ
RIGBY † (G6), pop. 1,531; Jefferson Co. (E). 14 m N of Idaho Falls. UP RR. Manufactures sugar. Seed pea plant; apiary. Diversified farming. Sugar beets, potatoes, seed peas, dairying.						
Gem State Sentinel+.....Thursday.....Democratic.....1897	7	24	280	1.50		‡1,320
O. M. Kinney, Editor; Gem State Sentinel, Publisher.						
Star +.....Thursday.....Non-partisan.....1903	7	26	305	2.00		‡1,290
R. I. Jones, Editor; R. I. and Wm. J. Jones, Publishers.						
RUPERT † (E7), pop. 2,250; Minidoka Co. (S). 50 m E of Twin Falls. UP RR. Alfalfa mill; creamery. Potatoes shipped. Farming. Potatoes, beans, alfalfa, wheat, sheep.						
Minidoka County News+.....Thursday.....Independent.....1904	7	24	280	2.00		
Albert H. Lee, Editor and Publisher.						
SAINT ANTHONY † (G5½), pop. 2,773; Fremont Co. (E). 39 m NE of Idaho Falls. UP RR. Flour mill. Seed plants. Agriculture. Potatoes, seed peas, grain, stock, dairying.						
Fremont County News+.....Thursday.....Republican.....1890	7	24	280	2.00		
M. E. Briggs, Editor and Publisher.						
Teton Peak-Chronicle+.....Thursday.....Independent.....1899	6	26	276	2.00		1,250
Wood D. Parker, Editor; The Teton Peak-Chronicle, Publisher.						
SAINT MARIES † (B2), pop. 1,996; Benewah Co. (NW). 48 m SE of Spokane, Wash. CMSP&P RR. Steamboat connections. Lumber, shingle mills. White pine timber. Grain, dairy farms. Wheat, hay, oats.						
Benewah County News.....Thursday.....Independent.....1933	6	26	308	2.00		1,093
M. C. and R. Brandvold, Editors; Benewah County News, Publisher.						
Gazette-Record+.....Thursday.....Independent.....1906	6	26	276	2.00		
C. R. Kendall, Editor and Publisher.						
SALMON † (E4), pop. 1,371; Lemhi Co. (C). 140 m S of Missoula, Mont. G&P RR. Creameries. Pine timber; gold mines. Agriculture. Alfalfa, wheat, potatoes.						
Recorder Herald+.....Wednesday.....Independent.....1886	6	26	276	2.00		1,150
R. B. Knepper, Editor and Publisher.						
SANDPOINT † (B1), pop. 3,290; Bonner Co. (NW). On Lake Pend d'Oreille, 75 m NE of Spokane, Wash. SI; NP; GN RRs. Steamboat connections. Lumber, shingle mills; creameries. Lake resort. Whitefish fisheries. Timber; lead, silver mines. Agriculture. Dairy products, potatoes, hay.						
Bulletin+.....Evg.ex.Sun.....Ind. Rep.....1924	7	24	276	5.20		‡1,863
L. E. Pietsch, Editor; Review Publishing Company, Inc.						
Northern Idaho News+.....Friday.....Democratic.....1897	6	26	280	2.00		‡2,103
Don C. D. Moore, Editor; Bonner Publishing Co.						
Panhandle Citizen+.....Friday.....Independent.....1922	6	26	280	.50		‡539
J. R. Dunphy, Editor; Associated Country Newspapers, Pub., 611 Jamison Bldg., Spokane, Wash.						
SHELLEY (F6), pop. 1,447; Bingham Co. (SE). 9 m S of Idaho Falls, nearest bank. UP RR. Sugar, flour, potato digging machinery manufactured. Stock, grain, dairy, poultry farms.						
Pioneer.....Friday.....Non-partisan.....1916	6	26	280	1.50		
C. R. Adams, Editor and Publisher.						
SHOSHONE † (D7), pop. 1,211; Lincoln Co. (S). 108 m W of Pocatello. UP RR. Bottling works. Agriculture, especially sheep.						
Lincoln County Journal+.....Friday.....Independent.....1884	6	26	280	2.00		
G. R. Maxwell, Editor and Publisher.						
SODA SPRINGS † (G7), pop. 831; Caribou Co. (SE). 71 m SE of Pocatello. UP RR. Creamery. Mineral springs. Pine timber; phosphate, gold mines. Agriculture. Stock, grain, poultry.						
Sun.....Thursday.....Independent.....1931	6	26	280	2.00		
W. S. Hildreth, Editor and Publisher.						
STITES (C3½), pop. 278; Idaho Co. (C). 80 m SE of Lewiston. CAP RR. Bank, Grangeville. Agriculture. Wheat, clover seed, stock.						
Enterprise+.....Thursday.....Independent.....1912	5	26	245	1.00		200
Ralph Prescott, Editor and Publisher.						
TROY (B3), pop. 619; Latah Co. (NW). 14 m E of Moscow. NP RR. Lumber mills; fibre-brick plant. Pine timber; clay pits. Agriculture. Wheat, beans, peas.						
Latah County Press+.....Thursday.....Independent.....1912	6	26	273	1.50		‡300
C. C. Smith, Editor and Publisher.						
TWIN FALLS † (D7), pop. 8,787; Twin Falls Co. (S). 125 m E of Boise. UP RR. Manufactures sugar, dried and canned fruit, flour, creamery and meat products, tallow, vinegar, beverages, overalls, concrete pipe, bags, potato machinery. Extensive shipping of agricultural products. Beans, potatoes, sugar beets, stock.						
{ Idaho Times+.....Evg.ex.Sun.....Independent.....1905	8	24	294	6.00		★7,420
{ News+.....Morn.ex.Mon.....Independent.....1904	8	24	294	6.00		★7,854
{ R. S. Tofflemire, Editor and Publisher. Sunday circ.						★7,926
WALLACE † (C2), pop. 3,634; Shoshone Co. (NW). 85 m SE of Spokane, Wash. UP; NP RRs. Smelting. Castings, electrical supplies, lumber, cigars, beer manufactured. Lead, silver, zinc mines.						
Miner+.....Thursday.....Republican.....1906	6	26	273	2.50		1,250
R. L. Brainard, Editor; Wallace Printing Company, Publisher.						
Press-Times+.....Evg.ex.Sun.....Ind. Dem.....1912	7	26	280	6.00		2,272
Henry L. Day, Editor; Press-Times Publishing Company.						

Circulation—★June and March A.B.C. Statements; †P.O. Statement; Bold face, sworn; ‡Publisher's Report; Light face, estimated. +Uses Mats. ◇Nonpareil ems, 12 to inch. ∇Agate lines, 14 to inch. †County Seat. Population—1930 Census.

IDAHO

Directory of Newspapers and Periodicals, 1939

	Estab	Cols	Width	Depth	Sub	Circ
WEISER† (B5), pop. 2,724; Washington Co. (W). 72 m NW of Boise. UP RR. Flour mill; dairy products plant; iron foundry; brick, bottling works. Ships fruit. Gold, silver, copper mines; pine timber. Diversified farming. Alfalfa, potatoes, sugar beets, sheep, cattle, poultry.						
American + Thursday.....Independent.....	1896	7	23	280	2.00	2,170
H. T. Allen, Editor and Publisher.						
Signal + Thursday.....Independent.....	1883	7	24	280	2.00	†1,873
Ware & Sample, Editors; Signal Publishing Company.						
WENDELL (D7), pop. 725; Gooding Co. (S). 30 m NW of Twin Falls. Apiary; turkey hatchery. Diversified farming. Potatoes.						
Irrigationist + Thursday.....Ind. Dem.....	1909	6	26	276	2.00	†440
Alvin H. Reading, Editor and Publisher.						
WILDER (A6), pop. 381; Canyon Co. (SW). 40 m W of Boise. UP RR. Bank, Caldwell. Phosphate, silver, gold mines. Agriculture. Onions, potatoes, corn.						
Herald + Friday.....Democratic.....	1917	5	26	252	1.00	467
D. C. Bartlett, Editor and Publisher.						
WINCHESTER (B3), pop. 665; Lewis Co. (W). 23 m SE of Lewiston. CM RR. Bank, Craigmont. Lumber mill. Pine timber. Stock, dairy, grain farms.						
Reporter + Thursday.....Independent.....	1922	6	24	273	1.50	
Mac Scofield, Editor and Publisher.						
WORLEY , pop. 199; Kootenai Co. (N). 23 m NW of Spokane, Wash. CMSP&P RR. Bank, St. Maries. Grain, dairy, stock, poultry farms.						
Go-Getter + Friday.....Independent.....	1925	6	26	280	1.00	
J. R. Dunphy, Publisher.						

Circulation—★June and March A.B.C. Statements; §P.O. Statement; Bold face, sworn; †Publisher's Report; Light face, estimated. +Uses Mats. ◇Nonpareil ems, 12 to inch. ▽Agate lines, 14 to inch. ‡County Seat. Population—1930 Census.

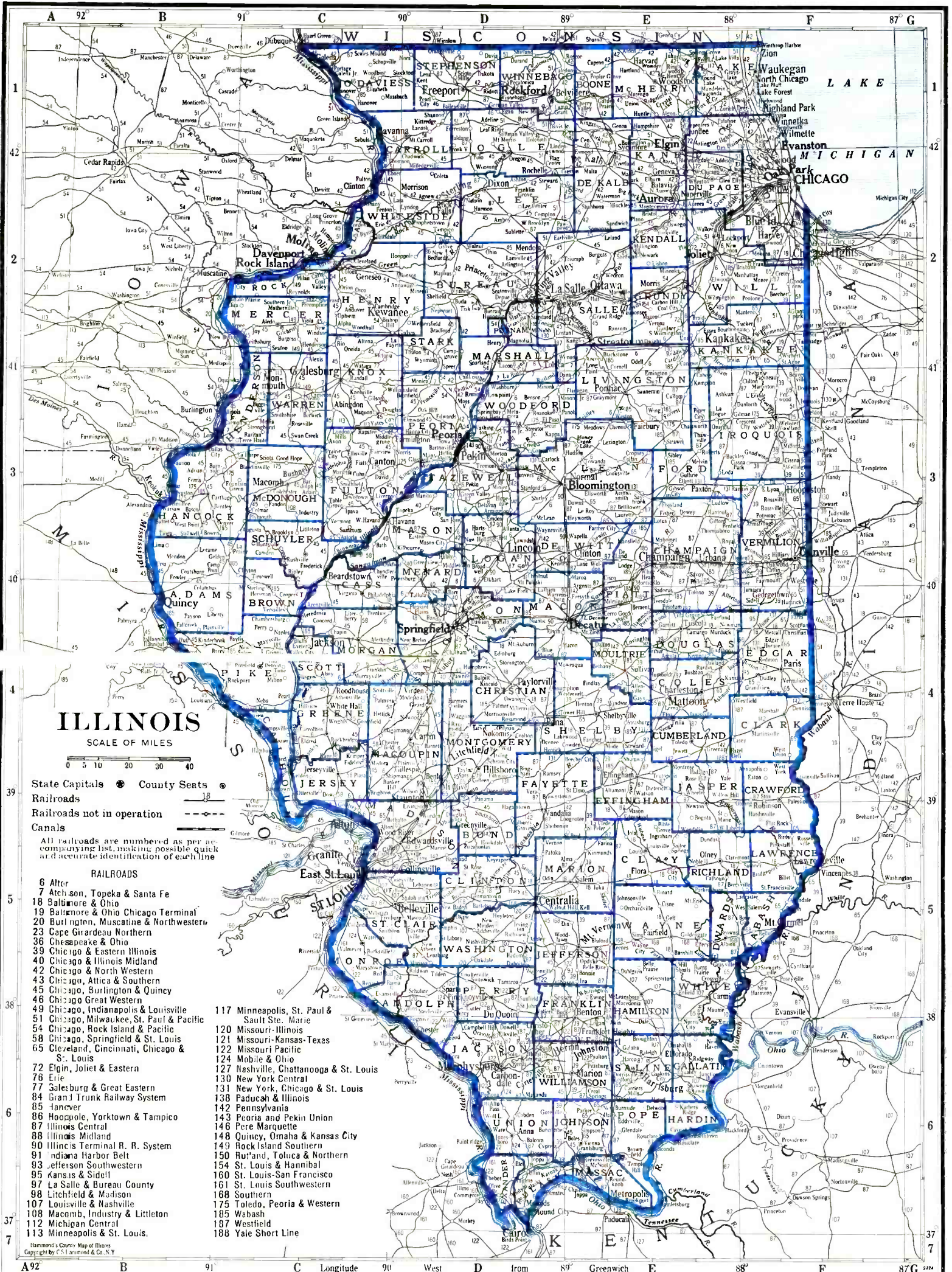

ILLINOIS



- State Capitals ● County Seats ○
- Railroads ———
- Railroads not in operation - - - - -
- Canals ———

- All railroads are numbered as per accompanying list, making possible quick and accurate identification of each line
- RAILROADS**
- 6 Alter
 - 7 Atchafalaya, Topeka & Santa Fe
 - 18 Baltimore & Ohio
 - 19 Baltimore & Ohio Chicago Terminal
 - 20 Burlington, Muscatine & Northwestern
 - 23 Cape Girardeau Northern
 - 36 Chesapeake & Ohio
 - 39 Chicago & Eastern Illinois
 - 40 Chicago & Illinois Midland
 - 42 Chicago & North Western
 - 43 Chicago, Attica & Southern
 - 45 Chicago, Burlington & Quincy
 - 46 Chicago Great Western
 - 49 Chicago, Indianapolis & Louisville
 - 51 Chicago, Milwaukee, St. Paul & Pacific
 - 54 Chicago, Rock Island & Pacific
 - 58 Chicago, Springfield & St. Louis
 - 65 Cleveland, Cincinnati, Chicago & St. Louis
 - 72 Elgin, Joliet & Eastern
 - 76 Erie
 - 77 Salesburg & Great Eastern
 - 84 Grand Trunk Railway System
 - 85 Hancock
 - 86 Hoopole, Yorktown & Tampico
 - 87 Illinois Central
 - 88 Illinois Midland
 - 90 Illinois Terminal R. R. System
 - 91 Indiana Harbor Belt
 - 93 Jefferson Southwestern
 - 95 Kansas & Sidell
 - 97 La Salle & Bureau County
 - 98 Litchfield & Madison
 - 107 Louisville & Nashville
 - 108 Macomb, Industry & Littleton
 - 112 Michigan Central
 - 113 Minneapolis & St. Louis
 - 117 Minneapolis, St. Paul & Sault Ste. Marie
 - 120 Missouri-Illinois
 - 121 Missouri-Kansas-Texas
 - 122 Missouri Pacific
 - 124 Mobile & Ohio
 - 127 Nashville, Chattanooga & St. Louis
 - 130 New York Central
 - 131 New York, Chicago & St. Louis
 - 138 Paducah & Illinois
 - 142 Pennsylvania
 - 143 Peoria and Pekin Union
 - 146 Pere Marquette
 - 148 Quincy, Omaha & Kansas City
 - 149 Rock Island Southern
 - 150 Rutland, Topeka & Northern
 - 154 St. Louis & Hannibal
 - 160 St. Louis-San Francisco
 - 161 St. Louis Southwestern
 - 168 Southern
 - 175 Toledo, Peoria & Western
 - 185 Wabash
 - 187 Westfield
 - 188 Yale Short Line

- 0 Illinois Terminal R. R. System
- 1 Indiana Harbor Belt
- 2 Jefferson Southwestern
- 3 Kansas & Sidel
- 4 La Salle & Bureau County
- 5 Litchfield & Madison
- 6 Louisville & Nashville
- 7 Louisville & Nashville
- 8 Macomb, Industry & Linton
- 9 Michigan Central
- 10 Minneapolis & St. Louis
- 11 Minneapolis & St. Paul
- 12 Missouri-Illinois
- 13 Missouri-Kansas-Texas
- 14 Missouri Pacific
- 15 Mobile & Ohio
- 16 Nashville, Chattanooga & St. Louis
- 17 New York, Chicago & St. Louis
- 18 Paducah & Illinois
- 19 Pennsylvania
- 20 Peoria & Pekin Union
- 21 Pere Marquette
- 22 Quincy, Onamia & Kansas City
- 23 Rock Island Southern
- 24 Toledo, Peoria & Western
- 25 Wabash
- 26 St. Louis & Hannibal
- 27 St. Louis-San Francisco
- 28 St. Louis Southwestern
- 29 Yale Short Line

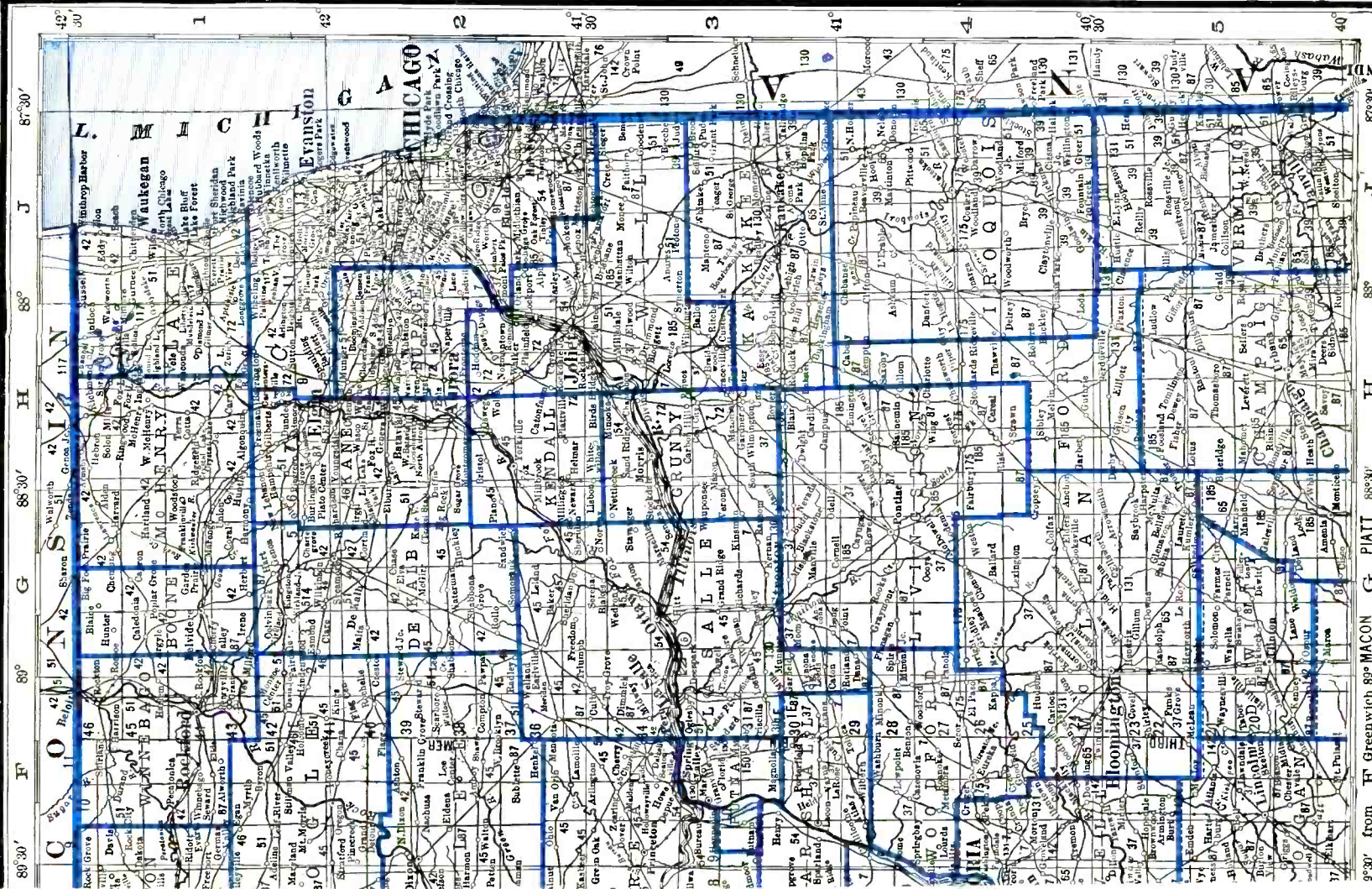

RAILROADS

- 36 Chesapeake & Ohio
- 37 Chicago & Alton
- 39 Chicago & Eastern Illinois
- 40 Chicago & Illinois Midland
- 42 Chicago & North Western
- 7 Atchison, Topeka & Santa Fe
- 18 Baltimore & Ohio
- 19 Baltimore & Ohio Chicago Terminal
- 23 Cape Girardeau Northern

- 49 Chicago, Indianapolis & Louisville
- 51 Chicago, Milwaukee, St. Paul & Pacific
- 54 Chicago, Rock Island & Pacific
- 58 Chicago, Springfield & St. Louis
- 65 Cleveland, Cincinnati, Chicago & St. Louis

- 72 Elgin, Joliet & Eastern
- 76 Erie
- 77 Galesburg & Great Eastern
- 9 Grand Trunk Railway System
- 95 Hanover
- 86 Hoopole, Yorktown & Tampico
- 87 Illinois Central
- 10 Illinois Midland

ILLINOIS

Northern Part



Prepared especially for the
Directory of Newspapers and Periodicals
 N. W. Ayer & Son, Inc., Publishers, Philadelphia, Pa.
 Hammond's Complete Map of Illinois
 Northern Part
 Copyright by C.S. Hammond & Co., N. Y.

1
Railroads

2
Canals

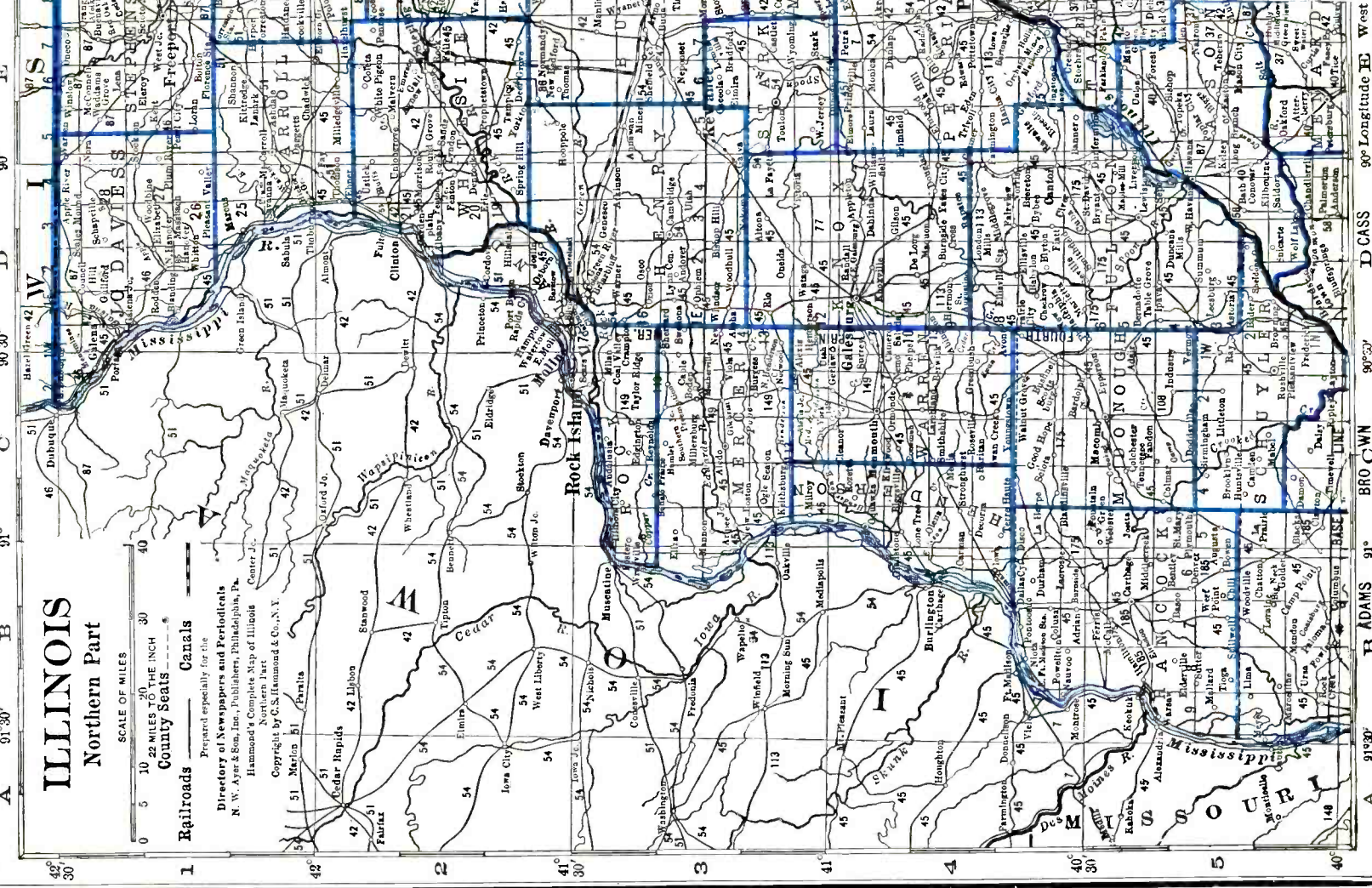

A 91°30' B 91° C 90°30' D 90° E 90°
 A 91°30' B ADAMS 91° BRO CWN 90°30' D CASS 90° Longitude E E West

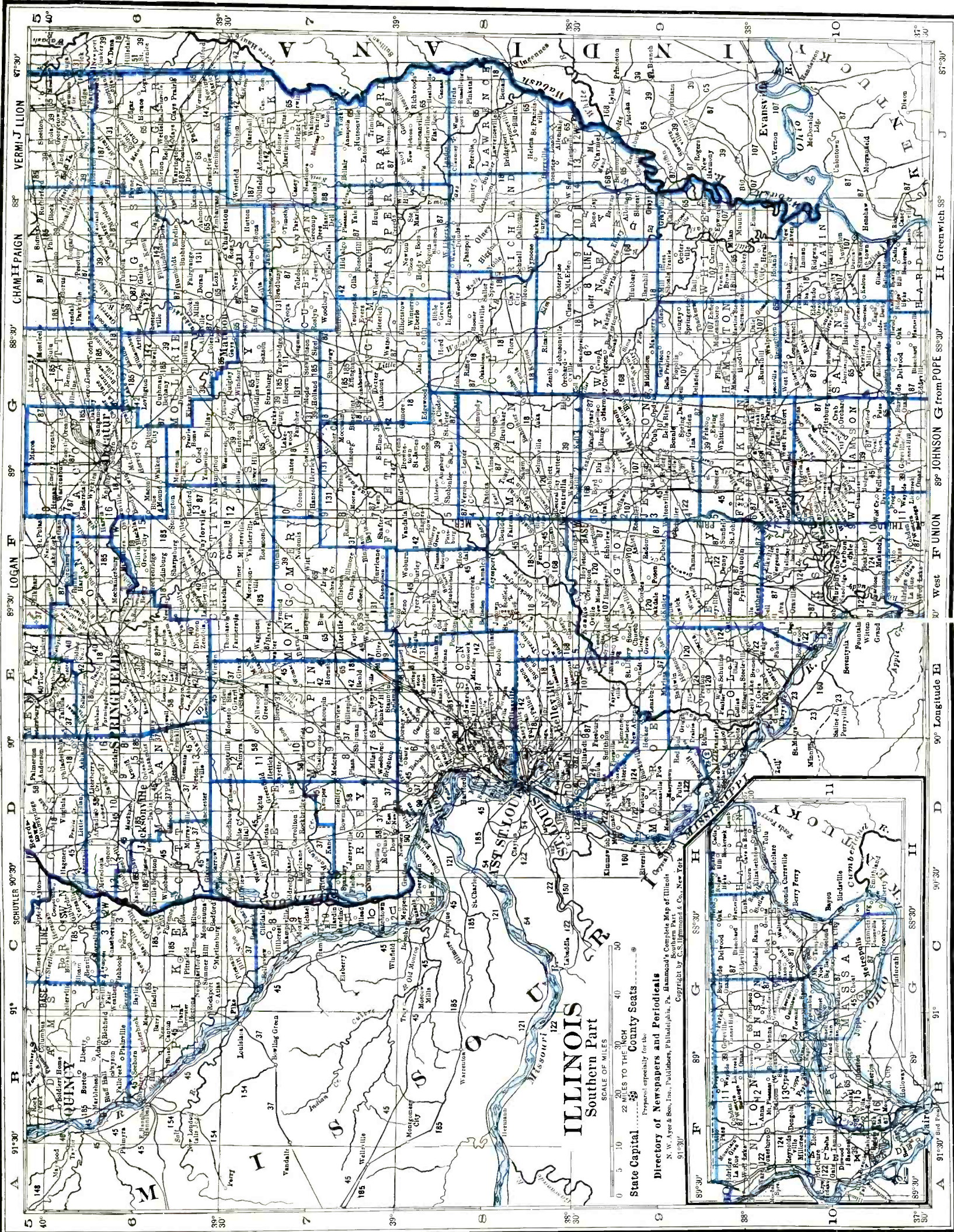

State Capital
 County Seats

Directory of Newspapers and Periodicals
 N. W. Ayer & Son, Inc., Publishers, Philadelphia, Pa.
 Copyright by C. S. Hammond & Co., New York
 1913

For railroad list, see map of Illinois—Northern Part.

ILLINOIS

Population 7,817,000 (U. S. Estimate 1935)

State Capital, SPRINGFIELD

Illinois is bounded on the north by Wisconsin, northeast by Lake Michigan, east by Indiana, southeast and south by Kentucky, and west by Missouri and Iowa. Its extreme length north to south is 385 miles; extreme breadth 218 miles. Its total land area is 56,043 square miles; rank in area (1930), twenty-third.

The surface is mostly level table-land, inclining gently toward the south, with bluffs along the principal rivers. A small tract in the northwest, around Galena, is somewhat broken, and a low mountain ridge extends across the southern end from Grand Tower, on the Mississippi River, to Shawneetown, on the Ohio, about 850 feet above sea level. The prairies are sometimes level, but generally undulating. With the exception of Iowa, no other state has so large a portion of land susceptible to cultivation. There are over 275 streams in the state grouped into two river systems, one having the Mississippi as outlet, the other tributary to the Ohio River. The most important river is the Illinois which crosses the north central and western parts of the state draining 24,726 square miles. The Chicago Drainage Canal is an important and unique artificial waterway supplying drainage and transportation. The climate is noted for its extremes of heat and cold. The Weather Bureau at Chicago gives the temperature (annual monthly mean) as 49.1; highest on record, 103; lowest on record, —23. Total annual precipitation is 32.86 inches.

Chicago, the country's second largest city in population, is the leading grain center of the country. Its total receipts of corn, oats, rye and barley are greater than any other city. It is the center of immense business activity in live stock, slaughtering and meat packing, printing and publishing, steel works and rolling-mill products, and a prodigious number of industries, and is the greatest railroad center in the world. Illinois is remarkably well supplied with transportation facilities by rail, river and lake, and is one of the leading states in export trade. Of its many institutions of higher education, the largest are the University of Chicago, the University of Illinois, located at Urbana, and Northwestern University, at Evanston.

POPULATION

Rank among the states, third. Urban population (1930), 73.9%. Of the 7,266,361 white persons, 1,218,158 are foreign born: 146,063 from the British Isles; Germans, 190,605; Polish, 173,007; Scandinavians, 160,217; Russians, 87,026. The Negro population is 4.3%.

AGRICULTURE

Number of farms (1935), 231,312. An increase of 16,815 since 1930. Average acreage per farm, 136.9. Average value per farm, \$9,536. Value of land and buildings, \$2,205,899,576. Number of farms, 175 to 259 acres, 38,562; 100 to 174 acres, 72,426; 50 to 99 acres, 44,511; 20 to 49 acres, 25,612; owner-operated farms, 126,560. Colored farmers, 1,136 farms.

Gross receipts from sale of crops (1937), \$204,300,000; live stock and live stock products, \$302,300,000.

Cash income from chief crops (1937): all corn, \$94,550,000, rank, first; all wheat, \$40,950,000, rank, fourth; oats, \$16,225,000, rank, first; soybeans, \$15,000,000, rank, first; apples, \$4,200,000, rank, eighth; all hay, \$3,750,000, rank sixth; sweet corn (for manufacture), \$2,518,000, rank, first; peaches \$2,150,000, rank, fifth; broom corn, \$1,050,000, rank, second. Other important crops are tomatoes (for manufacture), strawberries, green peas (for manufacture), rye, potatoes, barley.

Farm animals (on farms, 1937): all cattle and calves, \$114,515,000, rank, sixth; horses and colts, \$65,633,000, rank, second; swine and pigs, \$56,236,000, rank, second; mules and mule colts, \$11,328,000, rank, fourteenth; sheep and lambs, \$6,778,000, rank, eighteenth.

Poultry and eggs (1937): chickens, \$17,303,000, rank, second; eggs, \$19,456,000, rank, seventh. Dairy products (1936): creamery butter, 67,640,000 lbs.; American cheese, 19,170,000 lbs.; other cheeses, 12,520,000 lbs.; condensed and evaporated and dried milk, 161,570,000 lbs.; ice cream, 15,480,000 gallons; milk (1937), \$78,305,000.

FISHERIES

Total catch (Mississippi River and tributaries, 1931), \$367,000. Principal fish: carp, mussel shells, catfish and bullheads, buffalo fish. Total catch (Lakes, 1936), \$133,077. Principal fish: chubs, lake trout, yellow perch, lake herring.

FORESTS

Total commercial forest area (1930), 3,196,000 acres. Lumber production (1936), 87 mills producing 25,701 M feet b. m. Principal woods: oak, maple.

MANUFACTURES

Number of establishments (1935), 12,090; employing 537,783. Value of products, \$3,818,213,281, rank, fourth. Leading industries: meat packing (wholesale), \$494,401,747; steel-works and rolling-mill products, \$162,516,399; agricultural implements (including tractors), \$153,357,026; printing and publishing, book, music and job, \$109,098,495; bread and other bakery products, \$108,667,790; printing and publishing (newspapers and periodicals), \$105,493,305; electrical machinery, apparatus and supplies, \$101,376,021; petroleum refining, \$80,796,748; machinery (not elsewhere classified), \$74,654,957; confectionery, \$74,463,960; women's apparel (not elsewhere classified), \$70,257,966; tin can and other tinware (not elsewhere classified), \$67,533,297; motor vehicles (not including motor-cycles), \$63,622,858; paints, pigments and varnishes, \$60,013,165; men's clothing (not elsewhere classified), \$55,250,664; boots and shoes, other than rubber, \$51,714,104; flour and other grain-mill products, \$48,620,755; furniture, including store and office fixtures, \$47,178,348; canned and dried fruits and vegetables, canned and bottled juices, preserves, jellies, fruit butters, pickles, and sauces, \$46,231,518; machine shops, \$43,454,431; radio apparatus and phonographs, \$38,922,510; liquors, distilled, \$38,321,990; food preparations (not elsewhere classified), \$36,913,897; blast-furnace products, \$36,685,271; chemicals (not elsewhere classified), \$36,394,430; nonferrous-metal alloys; nonferrous-metal products, except aluminum (not elsewhere classified), \$35,821,140; steam and hot-water heating apparatus and steam fittings, \$32,258,488; drugs and medicines, \$30,460,373; boxes, paper (not elsewhere classified), \$30,315,573; liquors, malt, \$28,092,722; stoves and ranges (other than

electric) and warm-air furnaces, \$27,352,541; wire drawn from purchased rods, \$27,236,519; motor-vehicle bodies and motor-vehicle parts, \$25,064,697. Other industries from \$25,000,000 to \$10,000,000: paper; railroad repair shops (steam); leather; tanned, curried and finished; stamped and pressed metal products; enameling, japanning and lacquering; roofing, built-up and roll, asphalt shingles, roof coatings other than paint; butter; forgings, iron and steel, made in plants not operated in connection with steel works or rolling mills; feeds, prepared, for animals and fowls; foundries; hardware (not elsewhere classified); smelting and refining nonferrous metals other than gold, silver and platinum not from the ore; clocks, watches, time-recording devices, etc.; sausage, meat puddings, etc., not made in meat-packing establishments; glass; paper goods (not elsewhere classified); lithographing; ice cream; oleomargarine not made in meat-packing establishments; machine tools; lighting equipment; coke-oven products; flavoring extracts, etc.; perfumes, cosmetics, etc.; washing machines, wringers, dryers and ironing machines for household use; malt; men's clothing; smelting and refining, zinc; wirework (not elsewhere classified); printers' machinery and equipment; structural and ornamental metal work, made in plants not operated in connection with rolling mills; bookbinding and blank-book making; surgical and orthopedic appliances and related products; condensed and evaporated milk; insecticides and fungicides and industrial and household chemical compounds (not elsewhere classified); knit goods; cash registers and other business machines except typewriters; screw machine products and wood screws; planing-mill products (including general millwork), made in planing mills not connected with saw mills; refrigerators and refrigerating and ice-making apparatus; instruments and apparatus, professional, scientific, commercial, and industrial.

MINERALS

Total value (1936), \$121,439,000, rank, ninth. Principal mineral products: coal, clay products, stone, cement.

MISCELLANEOUS

Number of telephones (1937), 1,660,800, rank, second. Motor vehicles registered (1937), 1,768,946, rank, fifth. Number of families having radio sets (1937), 1,857,100, or 90.0%. Number of post offices (1936-37), 1,496; gross postal receipts, \$74,449,772.52, rank, second. Number of retail stores (1935), 98,538; sales, \$2,173,069,000.

ILLINOIS NEWSPAPER AND PERIODICAL STATISTICS

Newspapers		Periodicals	
Period of Issue	Number	Period of Issue	Number
Daily	122	Daily	10
Evening Dailies	(93)	Four times a week.....	1
Morning Dailies	(28)	Semi-weekly	3
All day Dailies.....	(1)	Weekly	109
Daily, Foreign	(27)	Fortnightly	15
Daily, with Sunday edition.....	(34)	Semi-monthly	20
Tri-weekly	5	Monthly	704
Semi-weekly	21	Bi-monthly	24
Weekly	684	Quarterly	40
Monthly	1	Thirteen times a year.....	1
Total Newspapers	833	Ten times a year.....	2
		Eight times a year.....	4
		Six times a year.....	3
		Five times a year.....	2
		Total Periodicals	938
Total number of publications.....	1771		
County seats (indicated by†) having publications.....	101		
Total number of towns having publications.....	584		

LIST OF COUNTIES

Total number of counties 102.

County, Location on Map, and County Seat	Pop.	County, Location on Map, and County Seat	Pop.
Adams (W), Quincy.....	62,784	Fulton (W), Lewistown.....	43,983
Alexander (S), Cairo.....	22,542	Gallatin (SE), Shawneetown.....	10,091
Bond (S), Greenville.....	14,406	Greene (W), Carrollton.....	20,417
Boone (N), Belvidere.....	15,078	Grundy (NE), Morris.....	18,678
Brown (W), Mount Sterling.....	7,892	Hamilton (S), McLeansboro.....	12,995
Bureau (NW), Princeton.....	38,845	Hancock (W), Carthage.....	26,420
Calhoun (W), Hardin.....	8,034	Hardin (SE), Elizabethtown.....	6,955
Carroll (NW), Mount Carroll.....	18,433	Henderson (W), Oquawka.....	8,778
Cass (WC), Virginia.....	16,537	Henry (NW), Cambridge.....	43,851
Champaign (E), Urbana.....	64,273	Iroquois (E), Watseka.....	32,913
Christian (C), Taylorville.....	37,538	Jackson (SW), Murphysboro.....	35,680
Clark (E), Marshall.....	17,372	Jasper (SE), Newton.....	12,809
Clay (SE), Louisville.....	16,155	Jefferson (S), Mount Vernon.....	31,034
Clinton (SW), Carlyle.....	21,369	Jersey (SW), Jerseyville.....	12,556
Coles (E), Charleston.....	37,315	Jo Daviess (NW), Galena.....	20,235
Cook (NE), Chicago.....	3,982,123	Johnson (S), Vienna.....	10,203
Crawford (SE), Robinson.....	21,085	Kane (NE), Geneva.....	125,327
Cumberland (E), Toledo.....	10,419	Kankakee (E), Kankakee.....	50,095
De Kalb (N), Sycamore.....	32,644	Kendall (NE), Yorkville.....	10,555
DeWitt (C), Clinton.....	18,598	Knox (NW), Galesburg.....	51,336
Douglas (E), Tuscola.....	17,314	Lake (NE), Waukegan.....	104,387
Du Page (NE), Wheaton.....	91,998	La Salle (E), Ottawa.....	97,695
Edgar (E), Paris.....	24,966	Lawrence (SE), Lawrenceville.....	21,885
Edwards (SE), Albion.....	8,303	Lee (N), Dixon.....	32,329
Effingham (S), Effingham.....	19,013	Livingston (NEC), Pontiac.....	39,092
Fayette (S), Vandalia.....	23,487	Logan (C), Lincoln.....	28,868
Ford (E), Paxton.....	15,489	McDonough (W), Macomb.....	27,329
Franklin (S), Benton.....	59,442	McHenry (NE), Woodstock.....	35,079

LIST OF COUNTIES (Continued)

County, Location on Map, and County Seat	Pop.	County, Location on Map, and County Seat	Pop.
McLean (C), Bloomington.....	73,117	Richland (SE), Olney.....	14,053
Macon (C), Decatur.....	81,731	Rock Island (NW), Rock Island.....	98,191
Macoupin (SWC), Carlinville.....	48,703	Saint Clair (SW), Belleville.....	157,775
Madison (SW), Edwardsville.....	143,830	Saline (S), Harrisburg.....	37,100
Marion (S), Salem.....	35,635	Sangamon (C), Springfield.....	111,783
Marshall (NC), Lacon.....	13,023	Schuyler (W), Rushville.....	11,676
Mason (C), Havana.....	15,115	Scott (W), Winchester.....	8,539
Massac (S), Metropolis.....	14,081	Shelby (SC), Shelbyville.....	25,471
Menard (C), Petersburg.....	10,575	Stark (NWC), Toulon.....	9,184
Mercer (NW), Aledo.....	16,641	Stephenson (N), Freeport.....	40,064
Monroe (SW), Waterloo.....	12,369	Tazewell (NC), Pekin.....	46,082
Montgomery (SC), Hillsboro.....	35,278	Union (S), Jonesboro.....	19,883
Morgan (WC), Jacksonville.....	34,240	Vermilion (E), Danville.....	89,339
Moultrie (SEC), Sullivan.....	13,247	Wabash (SE), Mount Carmel.....	13,197
Ogle (N), Oregon.....	28,118	Warren (W), Monmouth.....	21,745
Peoria (NWC), Peoria.....	141,344	Washington (S), Nashville.....	16,286
Perry (S), Pinckneyville.....	22,767	Wayne (S), Fairfield.....	19,130
Piatt (EC), Monticello.....	15,588	White (SE), Carmi.....	18,149
Pike (W), Pittsfield.....	24,357	Whiteside (NW), Morrison.....	39,019
Pope (S), Golconda.....	7,996	Will (NE), Joliet.....	110,732
Pulaski (S), Mound City.....	14,834	Williamson (S), Marion.....	53,880
Putnam (NC), Hennepin.....	5,235	Winnebago (N), Rockford.....	117,373
Randolph (SW), Chester.....	29,313	Woodford (NC), Eureka.....	18,792

For circulation figures for daily papers see also Daily Newspaper List in back of Directory. Occasionally it is possible to incorporate a later figure in that list.

	Estab	Cols	Width	Depth	Sub	Circ	
ABINGDON (D4), pop. 2,771; Knox Co. (NW). 12 m S of Galesburg. CB&Q; M&SL RRs. Manufactures men's work clothing, art and lavatory pottery, plumbing supplies, spring handle brushes. Stock, dairy, poultry, fruit farms. Corn, hogs, cattle.							
Kodak +.....	Tues. & Fri.	Independent	1897	7	26	276	1.50
Fred W. Shoop, Editor and Publisher.							
ADAIR (D4 1/2), pop. x169; McDonough Co. (W). 40 m W of Canton. CB&Q RR. Bank, Bushnell. Grain elevator; grain, stock farms.							
Beacon +.....	Thursday	Independent	1934	4	26	196	1.00
Lavere Douglass, Editor and Publisher.							1400
ALBANY (D2), pop. 450; Whiteside Co. (NW). On Mississippi River, 6 m SW of Clinton, Iowa. CMSP&P RR. Diversified farming.							
Review +.....	Thursday	Republican	1899	7	26	308	1.50
F. L. Stagg, Editor and Publisher.							1300
ALBION † (H9), pop. 1,666; Edward Co. (SE). 40 m NW of Evansville, Ind. SOU RR. Bank, Joyceville. Wash dresses, bricks, flour manufactured. Brick clay pits. Poultry, fruit farms.							
Journal-Register +.....	Thursday	Republican	1869	7	24	276	1.50
L. E. Shoemaker, Editor and Publisher.							12,157
ALEDO † (C3), pop. 2,203; Mercer Co. (NW). 22 m S of Rock Island. CB&Q; RIS RRs. Bank, Joy. Feed mill; brickyard; chick hatcheries. Roosevelt Military Academy. Stock, dairy farms.							
Times-Record +.....	Wednesday	Republican	1856	8	24	280	2.00
Herschel J. Blazer, Editor; Times-Record Company, Inc., Publisher.							4,828
ALEXIS (C3), pop. 786; Warren Co. (W). 18 m NW of Galesburg. CB&Q RR. Agriculture, corn.							
Argus +.....	Thursday	Democratic	1886	6	26	280	1.50
B. K. Baker, Editor and Publisher.							1700
ALTAMONT (G7), pop. 1,225; Effingham Co. (S). 40 m SW of Mattoon. B&O; C&EI; PA RRs. Egg case, glove, pants factories; elevator. Grain, stock, dairy, poultry farms.							
Herald +.....	Thursday	Democratic	1932	6	26	276	1.25
Fred W. Hasemeier, Editor and Publisher.							1,060
News +.....	Wednesday	Ind. Rep.	1880	6	26	276	1.00
E. B. Schorsch, Editor and Publisher.							1,100
School Supervision V.....	Monthly	Educational	1919	1	50	87	1.50
H. H. Bailey, Editor and Publisher.							2,000
ALTON (D8), pop. 30,151; Madison Co. (SW). On Mississippi River, 25 m N of St. Louis. ALT; CB&Q; CCC&SL; CS&SL; IT; M&IB; MKT RRs. Steamboat connections. Manufactures flour, glass containers, bricks, shoes, paper, steel, lumber, cartridges, vinegar, whitening, boats, beer, tents, awnings, pants, liquid bluing. Foundries; oil refinery. Two banks; deposits (June 30, 1935), \$13,000,000. 8,000 electric (DC) meters; 5,000 gas meters; 5,000 telephones. Shurtleff College; Western Military Academy. Lime, building stone quarries.							
Shurtleff Pioneer.....	Bi-weekly	Collegiate	1922	5	26	210	1.50
Students of Shurtleff College, Editors and Publishers.							
Telegraph +.....	Evg. ex. Sun.	Ind. Rep.	1836	8	24	294	7.80
Paul B. Cousley, Editor; Alton Telegraph Printing Co.							15,239
AMBOY (F2), pop. 1,972; Lee Co. (N). 55 m SW of Rockford. CB&Q; IC RRs. Machine and railroad repair shops; gasoline filter factory; condensary.							
News +.....	Thursday	Independent	1854	7	24	280	1.50
Gene Strauss, Editor; John Wagner, Publisher.							1,112

Circulation—★June and March A.B.C. Statements; †P.O. Statement; Bold face, sworn; ‡Publisher's Report; Light face, estimated. +Uses Mats. ◇Nonpareil ems, 12 to inch. ▽Agate lines, 14 to inch. †County Seat. Population—1930 Census; ×Dun & Bradstreet estimate. √Issued only during academic year.

ILLINOIS

Directory of Newspapers and Periodicals, 1939

		Estab	Cols	Width	Depth	Sub	Circ
ANNA (F9½), pop. 3,436; Union Co. (S). 36 m N of Cairo. IC RR. Shoe, stove factories; flour mill; fruit and vegetable packaging, marble and granite works. Stone quarries. Agriculture. Fruits, vegetables, grain.							
Democrat +	Friday	1891	7	26	280	1.50	\$1,700
J. A. Hammond, Editor; The Democrat of Anna, Inc., Publisher.							
Talk +	Friday	1883	7	26	276	1.50	\$2,040
Edgar A. Davie, Editor; Talk Printing Company, Publisher.							
ANNAWAN (E3), pop. 489; Henry Co. (NW). 11 m N of Kewanee. CRI&P RR. Hatchery. Coal mines. Grain, stock, poultry farms.							
News—See News, Atkinson.							
ANTIOCH (H½), pop. 1,101; Lake Co. (NE). 20 m W of Waukegan. MSP&SSM RR. Summer resort. Flour mill; nurseries; hatchery. Dairy farms.							
Globe—See News, Libertyville.							
News +	Thursday	1886	6	26	276	1.50	\$1,321
H. B. Gaston, Editor and Publisher.							
ARCOLA (H6), pop. 1,686; Douglas Co. (E). 40 m SE of Decatur. IC; PA RRs. Broom and broom-corn machinery factories; hatchery. Agriculture, broom corn.							
Broom & Broom Corn News +	Friday	1912	3	26	134	1.50	2,000
Frank F. Collins, Editor; Collins Bros., Publishers.							
Record-Herald +	Thursday	1866	7	26	276	2.00	1,786
P. A. Lindenmeyer, Editor; Bailey & Lindenmeyer, Publishers.							
ARGENTA (G5½), pop. 462; Macon Co. (C). 12 m NE of Decatur. IC RR. Diversified farming. Corn, wheat, soybeans.							
Register +	Friday	1916	6	26	280	1.50	678
J. T. Jones, Editor and Publisher.							
ARGO (J2), pop. ×7,500; Cook Co. (NE). On Illinois Waterway, 12 m SW of Chicago. ALT; BRC; B&OCT; IHB RRs. Corn products, white lead manufactured. Agriculture.							
Desplaines Valley News +	Friday	1913	5	26	238	2.00	\$1,400
Prints an edition for Summit.							
Frank Poeton, Editor; Desplaines Valley News Pub. Co., 6123 Archer Ave.							
Stickney Life—See Life of Cicero.							
ARLINGTON HEIGHTS (J1), pop. 4,997; Cook Co. (NE). 22 m NW of Chicago. C&NW RR. School desks, opera chairs, milk and cream cans, carbonated beverages manufactured. Residential. Arlington Park Race Track. Truck farms.							
Paddock Publications +	Friday	1872	8	24	287	2.00	
Prints editions under name of Herald for Arlington Heights; Herald for Mount Prospect; Cook County Herald for Arlington Heights, combined circulation, 2,950; Du Page County Register for Bensenville; Register for Roselle, combined circulation, 1,100; Enterprise for Palatine, circulation, 800.							
S. R. Paddock, Editor; H. C. Paddock & Sons, Publishers.							
ARMINGTON (F5), pop. 315; Tazewell Co. (NC). 22 m SW of Bloomington. PA RR. Stock, grain, poultry, dairy farms. Corn, wheat, oats.							
Helper	Friday	1911	7	26	304	1.50	
Lawrence J. Atteberry, Editor; Criehfield Bros., Publishers, Atlanta.							
ARROWSMITH (G5), pop. 297; McLean Co. (C). 22 m E of Bloomington. NYC&SL RR. Grain farms. Corn, oats.							
News +	Friday	1881	6	26	280	1.00	
A. B. Woolley, Editor and Publisher.							
ARTHUR (H6), pop. 1,361; Douglas Co. (E). 40 m SE of Decatur. C&EI; PA RRs. Manufactures truck tank bodies, burial vaults, caskets, filing cabinets, brooms, road machinery, powdered milk, cheese. Grain, dairy, stock, poultry farms. Soy beans.							
Graphic-Clarion	Thursday	1887	6	26	280	2.00	
Mrs. Alma P. Rigney, Editor and Publisher.							
ASHKUM (J4), pop. 319; Iroquois Co. (E). 17 m S of Kankakee. IC RR. Bank, Gilman. Hatchery. Grain, stock farms.							
Journal	Friday	1898	6	26	280	1.50	876
Orval Ryan, Editor and Publisher.							
ASHLAND (D6), pop. 1,007; Cass Co. (WC). 20 m NW of Springfield. ALT; B&O RRs. Elevator. Grain, dairy, stock, poultry farms.							
Sentinel +	Friday	1884	6	26	280	2.00	
Ashland Sentinel, Publisher.							
ASHLEY (F9), pop. 772; Washington Co. (S). 17 m S of Centralia. IC; L&N RRs. Hatchery. Grain, poultry, dairy, stock, fruit farms.							
Washington County Gazette	Thursday	1876	6	26	276	1.50	
F. E. and W. C. O'Bryant, Editors and Publishers.							
ASHTON (F2), pop. 868; Lee Co. (N). 35 m S of Rockford. C&NW RR. Cement vaults, cheese manufactured. Diversified farming. Asparagus.							
Gazette +	Thursday	1895	6	26	280	2.00	725
Ralph J. Dean, Editor and Publisher.							
ASSUMPTION (F6½), pop. 1,554; Christian Co. (C). 23 m SW of Decatur. IC RR. Women's wear, mattresses manufactured. Coal mine. Grain farms. Corn, wheat, soy beans.							
Prairie State Tribune +	Friday	1884	6	26	280	2.00	921
Wm. E. Feurehan, Editor and Publisher.							
ASTORIA (D5), pop. 1,189; Fulton Co. (W). 65 m SW of Peoria. CB&Q RR. Bank, Lewistown. Feed mill. Diversified farming. Grain, hay, soy beans.							
Argus-Searchlight +	Wednesday	1879	6	26	276	2.00	\$1,200
A. N. and H. M. Price, Editors and Publishers.							

Circulation—*June and March A.B.C. Statements; †P.O. Statement; Bold face, sworn; ‡Publisher's Report; Light face, estimated. + Uses Mats. ◊ Nonpareil ems, 12 to inch. ▽ Agate lines, 14 to inch. † County Seat. Population—1930 Census; × Dun & Bradstreet estimate.

	Estab	Cols	Width	Depth	Sub	Circ
ATHENS (E5 1/2), pop. 1,019; Menard Co. (C). 14 m NW of Springfield. C&IM RR. Manufactures radiator guards. Elevator. Coal mines. Diversified farming. Free Press + Friday Democratic 1888 6 26 276 2.00 W. E. Wilkins, Editor and Publisher.	1888	6	26	276	2.00	
ATKINSON (D3), pop. 689; Henry Co. (NW). 15 m NW of Kewanee. CRI&P RR. Coal mining. Grain, stock farms. News + Thursday Independent 1914 6 26 280 1.50 Prints edition for Annawan. Harry M. Simon, Editor; James R. Freddy, Publisher.	1914	6	26	280	1.50	
ATLANTA (F5), pop. 1,169; Logan Co. (C). 20 m SW of Bloomington. ALT; PA RRs. Creamery. Coal mines. Agriculture. Argus + Friday Local 1869 7 26 308 1.50 Crihfield Bros., Inc., Editors and Publishers.	1869	7	26	308	1.50	
ATWOOD (H6), pop. 683; Piatt Co. (EC). 25 m E of Decatur. B&O RR. Bank, Hammond. Creamery. Diversified farming. Soy beans, corn, wheat. Herald Friday Independent 1882 6 26 280 1.50 C. E. Gilpin, Editor and Publisher.	1882	6	26	280	1.50	
AUBURN (E6), pop. 2,242; Sangamon Co. (C). 18 m SW of Springfield, banking town. ALT; C&IM; IT RRs. Coal mines. Grain, dairy, stock, poultry farms. Corn, wheat, oats. Citizen + Friday Independent 1874 7 24 280 2.00 T. P. Dunn, Editor; T. P. Dunn Publications.	1874	7	24	280	2.00	11,146
AUGUSTA (C5), pop. 1,011; Hancock Co. (W). 46 m NE of Quincy. CB&Q RR. Hatchery. Coal mines. Stock, grain farms. Eagle + Thursday Independent 1883 6 26 280 1.50 Mrs. Ida E. Hoover, Editor and Publisher.	1883	6	26	280	1.50	896
AURORA (H2), pop. 46,589; Kane Co. (NE). 39 m W of Chicago. CA&E; CB&Q; C&NW; EJ&E; CMSP&P RRs. Airport. Manufactures railroad coaches, conveying, pumping and road machinery, tools, corsets, typewriter supplies, clothing, hardware specialties, auto accessories, dairy products, sheets, pillow cases, paper and fibre boxes, sashes and doors, aluminum ingots, steel furniture, carbon paper. Three banks; bank clearings (12-31-36), \$20,814,000; deposits (12-31-36), \$11,114,358. 15,014 electric (AC) meters; 13,000 gas meters; 11,128 telephones (district). Aurora College; Jennings Seminary (girls). Sand, gravel pits. Beacon-News + {Evg. ex. Sun. Ind. Rep. 1846 8 24 297 9.00 Aurora Beacon Pub. Co., Main St. and Island Ave. Sunday circ. ★★19,495 Fox River Leader + Thursday Independent 1903 6 26 287 2.00 Fox River Leader, Publisher. Fox Valley Labor News + Thursday Labor 1914 5 26 224 2.50 John G. Esnorff, Editor; Labor News Publishing Company, 220 Fox St. †3,379 Shorthorn World and Farm Magazine {Semi-mo. {Shorthorn Cattle 1916 3 30 140 1.00 Will Johnson, Editor; The Shorthorn World Pub. Co., 37 Island Ave. 6,330	1846	8	24	297	9.00	19,495
AVA (F10), pop. 615; Jackson Co. (SW). 64 m SE of St. Louis, Mo. M&O RR. Flour, feed mill. Coal mines. Diversified farming. Citizen Friday Non-partisan 1900 6 26 280 1.00 R. G. Everts, Editor; Everts & Everts, Publishers.	1900	6	26	280	1.00	
AVON (D4), pop. 799; Fulton Co. (W). 21 m SE of Galesburg. CB&Q RR. Grain, stock, poultry, dairy farms. Sentinel + Thursday Non-partisan 1879 6 26 280 1.50 Russell A. Newman, Editor; Avon Sentinel, Publisher. 572	1879	6	26	280	1.50	572
BARDOLPH (C4 1/2), pop. 305; McDonough Co. (W). 32 m S of Galesburg. CB&Q RR. Bank, Macomb. Grain, stock farms. Corn, wheat, oats. News + Thursday Democratic 1893 6 26 280 1.50 H. V. Maxwell, Editor and Publisher. 870	1893	6	26	280	1.50	870
BARRINGTON (H1), pop. 3,213; Lake Co. (NE) and Cook Co. (NE). 15 m NE of Elgin. C&NW; EJ&E RRs. Coffee and tea packing; dresses, furniture, surgical supplies manufactured. Residential. Estates. Sand, gravel pit. Community Courier + Thursday Independent 1926 5 24 210 1.00 L. A. Platt, Editor and Publisher. 1,771 { Cook County Review + Thursday Independent 1938 7 24 280 2.00 { Lake County Review + Thursday Independent 1889 7 24 280 2.00 Leslie W. McClure, Editor; Barrington Publishing Co. Combined circ. †1,714	1926	5	24	210	1.00	1,771
BARRY (B6), pop. 1,506; Pike Co. (W). 18 m E of Hannibal, Mo. WAB RR. Marble, granite works; cheese factory. Agriculture. Corn, wheat, hay. Adage + Wednesday Independent 1871 7 26 280 1.50 L. L. Lippincott, Editor; Barry Adage Printing Company, Publisher. †1,350	1871	7	26	280	1.50	1,350
BATAVIA (H2), pop. 5,045; Kane Co. (NE). 7 m N of Aurora. CA&E; CB&Q; C&NW RRs. Manufactures agricultural implements, cosmetics, toilet preparations, windmills, tanks, pumps, gasoline engines, truck bodies, castings, women's coats, medicines, wood and metal specialties. Bellevue Sanitarium. Limestone quarries. Dairy, stock farms. Herald + Thursday Ind. Rep. 1892 5 24 224 .50 Arnold P. Benson, Editor; Batavia Herald Company, Publisher. 1,175	1892	5	24	224	.50	1,175
BAYLIS (C6), pop. 352; Pike Co. (W). 27 m E of Hannibal, Mo. WAB RR. Grain, stock, dairy, poultry farms. Guide Wednesday Independent 1890 7 26 308 1.25 Omer M. Bridgman, Editor; The Guide Printing Company, Publisher.	1890	7	26	308	1.25	

Circulation—★Sept. A.B.C. Statement; ★June and March A.B.C. Statements; §P.O. Statement; Bold face, sworn; †Publisher's Report; Light face, estimated. + Uses Mats. ◇Nonpareil ems, 12 to incl. ▽Agate lines, 14 to incl. †County Seat. Population—1930 Census.

ILLINOIS

Directory of Newspapers and Periodicals, 1939

	Estab	Cols	Width	Depth	Sub	Circ
<p>BEARDSTOWN (D5 ½), pop. 6,344; Cass Co. (WC). On Illinois River, 30 m NW of Jacksonville. B&O; CB&Q RRs. Steamboat connections. Railroad shops; gloves, flour, cigars manufactured. Commercial fisheries. Agriculture. Corn, wheat, watermelons, sweet potatoes.</p>						
Illinoisian-Star+	Evg.ex.Sun.....	Non-partisan.....	1891	8 24 287 7.80	\$2,385
<p>L. G. Schaeffer, Editor; L. G. Schaeffer Publishing Company.</p>						
<p>BEECHER (J3), pop. 772; Will Co. (NE). 30 m S of Chicago. C&EI RR. Grain, dairy, poultry farms.</p>						
Herald+	Thursday.....	Republican.....	1906	6 26 280 2.00	900
<p>Charles A. Steevens, Editor and Publisher.</p>						
<p>BEECHER CITY (G7), pop. 321; Effingham Co. (S). 50 m S of Decatur. B&O RR. Grain, dairy, poultry farms. Corn, wheat, beans.</p>						
Journal.....	Thursday.....	Democratic.....	1915	8 26 329 1.50	‡750
<p>A. J. Ryan, Editor and Publisher.</p>						
<p>BELLEVILLE† (E8 ½), pop. 28,425; St. Clair Co. (SW). Adjoins East St. Louis. SL&OR; SOU; L&N; IC RRs. Two airports. Manufactures stoves, shoes, pants, shirts, castings, drinking fountains, beer, stencil machines, bricks, caskets, chemicals, flour, shingle cutting and mining machinery, enameled, wire, leather products. Five banks; deposits (12-31-36), \$13,022,558. 9,160 electric (AC) meters; 7,206 gas (artif.) meters; 6,076 telephones. Coal mines.</p>						
Advocate+	Evg.ex.Sun.....	Ind. Rep.....	1839	8 24 294 7.80	★7,017
<p>C. C. Benedict, Editor; Belleville Advocate Printing Co., Pub., 21-25 S. High St.</p>						
Catholic Girl.....	Monthly.....	Catholic.....	1924	3 26 133 1.00	10,000
<p>Marg. Sullivan, Editor; Buechler Publishing Company.</p>						
News-Democrat+	Evg.ex.Sun.....	Democratic.....	1855	8 24 294 7.50	★7,775
<p>Robert L. Kern, Editor and Publisher, 120 S. Illinois St.</p>						
Schoolmate ✓	Thursday.....	Cath. Educ.....	1917	3 26 175 .60	25,000
<p>Frances Buechler, Editor; Buechler Publishing Company.</p>						
<p>BELLWOOD (J2), pop. 4,991; Cook Co. (NE). 12 m SW of Chicago. C&NW; CGW; CA&E; IHB RRs. Manufactures electrical appliances, radio parts, sheet metal products, sashes and doors. Residential suburb of Chicago. Stone quarries. Grain, truck, stock, dairy farms.</p>						
Star-Progress+	Thursday.....	Independent.....	1925	4 26 168 1.00	990
<p>L. D. Wilcox, Editor; Wilcox Printing Company, Publisher.</p>						
<p>BELVIDERE† (G1), pop. 8,123; Boone Co. (N). 14 m E of Rockford. C&NW RR. Manufactures sewing machines, corsets, evaporated milk, machine parts, bottle caps, computing scales, casket hardware, clothing, polish, grain products, canned vegetables. Grain elevator. Grain, dairy farms. Hogs.</p>						
Republican+	Evg.ex.Sun.....	Republican.....	1892	8 24 287 7.80	‡3,879
Republican-Northwestern+	Tuesday.....	Republican.....	1892	8 24 287 2.00	
<p>Frank T. Moran, Editor; Frank T. Moran & Company, Publishers.</p>						
<p>BEMENT (G6), pop. 1,517; Piatt Co. (EC). 25 m E of Decatur. WAB RR. Grain farms. Corn, soy beans, wheat.</p>						
Register+	Thursday.....	Independent.....	1876	6 26 280 1.50	‡550
<p>Eugene Schooley, Editor; Burrus Dickinson, Publisher.</p>						
<p>BENLD (E7), pop. 2,980; Macoupin Co. (SWC). 42 m NE of St. Louis, Mo. C&NW; IT; L&MA RRs. Coal mining.</p>						
Enterprise+	Friday.....	Independent.....	1906	6 26 276 2.00	1,162
<p>W. L. Schmitt, Editor and Publisher.</p>						
<p>BENSENVILLE (J1 ½), pop. 1,680; Du Page Co. (NE). 16 m NW of Chicago. CMSP&P RR. Bank, Elmhurst. Railroad shops. Truck, dairy poultry farms. Onions, cucumbers, sweet corn.</p>						
<p>Du Page County Register—See Paddock Publications, Arlington Heights.</p>						
Du Page Press+	Thursday.....	Independent.....	1935	8 24 287 1.00	495
<p>Harold J. Cruger, Editor; Elmhurst Press, Inc., Publisher, Elmhurst.</p>						
<p>BENTON† (G9 ½), pop. 8,219; Franklin Co. (S). 6 ½ m S of West Frankfort, banking town. IC; C&EI; MP RRs. Flour, saddlery manufactured. Coal mining. Grain, stock farms.</p>						
News+	Evg.ex.Sun.....	Republican.....	1922	8 24 287 7.50	3,800
<p>Benton Evening News Co., Inc., Pub., 209 E. Church St.</p>						
Standard+	Thursday.....	Democratic.....	1849	6 26 276 1.00	
<p>W. Joe Hill, Editor and Publisher.</p>						
<p>BERWYN (J2), pop. 47,027; Cook Co. (NE). 9 ½ m W of Chicago. CB&Q; IC RRs. Bank, Cicero. Brickyard. 13,000 wired (AC) houses; 12,500 gas meters; 6,800 telephones. Residential suburb of Chicago.</p>						
Beacon+	Thursday.....	Non-partisan.....	1915	8 24 294 1.50	8,500
<p>Wm. C. Kerr, Editor; The Berwyn Publishing Company.</p>						
Home News.....	Thursday.....	1932	5 22 220 1.00	14,683
<p>Home News Publishing Co., 6829 Stanley Ave.</p>						
<p>Life—See Life of Cicero.</p>						
News.....	Friday.....	Independent.....	1931	4 26 166 2.00	‡650
<p>Free dist. ‡675</p>						
<p>P. C. Watson, Editor; Watson Printers, Publishers, 3216 Kenilworth Ave.</p>						
Star+	Thursday.....	Independent.....	1920	6 26 276 3.00	‡100
<p>Free dist. ‡4,000</p>						
<p>George E. Hurt, Editor; Integral Art, Publisher, 1339 S. Kenilworth Ave.</p>						
Times+	Friday.....	Independent.....	1937	8 24 294 2.00	
<p>Circulation includes Times of Cicero. Combined circ. ‡25,000</p>						
<p>Morris Kaplan, Editor and Publisher, 2138 S. Lombard Ave.</p>						

Circulation—★June and March A.B.C. Statements; †P.O. Statement; Bold face, sworn; ‡Publisher's Report; Light face, estimated. +Uses Mats ◇Nonpareil ems. 12 to incl. ▽Agate lines. 14 to incl. †County Seat. Population—1930 Census. ✓Issued only during academic year.

	Estab	Cols	Width	Depth	Sub	Circ
BETHANY (G6), pop. 802; Moultrie Co. (SEC). 20 m SE of Decatur. IC RR. Grain, stock, dairy, poultry farms. Wheat, corn, soy beans.						
Echo + Friday.....Non-partisan.....	1887	5	24	213	1.50	915
Elmer Mellwain, Editor and Publisher.						
BLANDINSVILLE (C4), pop. 952; McDonough Co. (W). 42 m SE of Burlington, Iowa. TP&W RR. Hatchery. Diversified farming. Corn, wheat, oats.						
Star-Gazette + Thursday.....Republican.....	1900	7	26	294	2.00	1907
Robert H. Trego, Editor; S. H. Trego Estate, Publisher.						
BLOOMINGTON + (F4½), pop. 30,930; McLean Co. (C). 45 m SE of Peoria. ALT; IC; IT; CCC&SL; NYC&SL RRs. Airport. Railroad shops. Manufactures oil heaters, electric refrigerators, air conditioning and ventilating equipment, furnaces, stoves, boilers, washing machines and ironers, candy, dairy products, railroad equipment, canned vegetables. Five banks; bank clearings (9-30-36), \$99,997,000; deposits (9-30-36), \$15,848,636. 8,862 wired (AC) houses; 8,000 residence gas (artif.) meters; 6,766 residence telephones. Illinois Wesleyan University.						
Illinois Wesleyan Argus ✓.....Wednesday.....Collegiate.....	1895	6	24	262	1.50	
Students of Illinois Wesleyan University, Eds. and Pubs., Ill. Wesleyan Univ.						
Journal of Educational Research ✓ Monthly.....Educ. Research.....	1920	1	54	98	3.30	1,303
Dr. A. S. Barr, Editor; Public School Publishing Co., 509 North East St.						
Pantagraph + {Evg.ex.Sat.& 1846 8 24 297 10.40						★26,303
{Sun., Sat. & Independent..... Saturday circ. ★26,145						
{Sun. Morn. Sunday circ. ★20,509						
J. L. Hasbrouck, Ed.; The Daily Pantagraph, Inc., Pub., 301 W. Washington St.						
BLUE ISLAND (J2), pop. 16,534; Cook Co. (NE). On Calumet River, 16 m S of Chicago. CMSP&P; CRI&P; B&DCT; IC; IHB; NYC; GT RRs. Manufactures brick, tile, steel specialty products, lumber, boiler compound, wire goods, barrels. Diversified farming.						
Bulletin + Friday.....Democratic.....	1932	5	24	224	Free	4,700
Louise Page, Editor; Messenger Press, Publisher, Midlothian.						
Sun-Standard + Friday.....Non-partisan.....	1876	8	24	280	1.50	4,628
Hill Lakin, Editor; Associated Suburban Publishers, Inc., 2350 Vermont St.						
BLUE MOUND (F6), pop. 817; Macon Co. (C). 13 m SW of Decatur. WAB RR. Grain farms. Corn, oats, wheat, beans.						
Leader + Thursday.....Independent.....	1887	6	26	280	1.50	
Alva D. Trainer, Editor and Publisher.						
BLUFFS (C6), pop. 953; Scott Co. (W). 17 m W of Jacksonville. WAB RR. Agriculture. Corn, wheat, oats.						
Times + Wednesday.....Democratic.....	1891	6	26	276	2.00	845
P. H. Vannier, Editor and Publisher.						
BOURBONNAIS (J3), pop. 685; Kankakee Co. (E). 3 m N of Kankakee. Railroad station and bank, Bradley. IC; PA RRs. Residential. St. Viator College. Agriculture. Corn, oats, soy beans.						
Viatorian ✓ Fntly (Tues.) Collegiate.....	1890	5	26	210		880
Students of St. Viator College, Editors and Publishers.						
BOWEN (B5), pop. 643; Hancock Co. (W). 38 m NE of Quincy. WAB RR. Grain, stock farms. Corn, wheat, soy beans.						
Chronicle + Thursday.....Independent.....	1890	6	26	280	1.50	
F. E. Jones, Editor and Publisher.						
BRADFORD (E3), pop. 951; Stark Co. (NWC). 38 m N of Peoria. CB&Q RR. Horse-collar factory. Stock, grain, dairy, poultry farms.						
Republican + Wednesday.....Republican.....	1890	6	26	280	2.00	960
R. L. Breen, Editor and Publisher.						
BRAIDWOOD (H3), pop. 1,161; Will Co. (NE). 25 m S of Joliet. ALT RR. Bank, Wilmington. Macaroni, clothing, soft drinks manufactured. Coal mines. Truck, grain farms. Corn, wheat, peppers.						
Index + Thursday.....Independent.....	1928	5	26	210	1.50	1800
Burt Parkinson, Editor; W. A. Parkinson, Publisher.						
Macaroni Journal.....Monthly.....Macaroni Indus.....	1903	3	30	154	1.50	760
M. J. Donna, Editor; National Macaroni Manufacturers Assn., Pub.						
BREESE (E8), pop. 1,957; Clinton Co. (SW). 25 m NE of Belleville. B&O RR. Harvest hat factory. Coal mines. Dairy, poultry, fruit, grain farms.						
Journal + Thursday.....Democratic.....	1921	6	26	280	1.50	11,400
Erwin J. Mahlandt, Editor and Publisher.						
BRIDGEPORT (J8), pop. 2,315; Lawrence Co. (SE). 15 m E of Olney. B&O RR. Oil refineries. Oil and gas wells. Agriculture.						
Leader + Thursday.....Independent.....	1906	6	26	280	1.00	11,100
Roy R. Rucker, Editor and Publisher.						
BRIGHTON (D7), pop. 548; Macoupin Co. (SWC). 11 m N of Alton. ALT; CB&Q RRs. Saw mill. Coal mines. Diversified farming.						
News.....Thursday.....Independent.....	1880	6	26	273	1.50	1580
A. William Amass, Editor and Publisher.						
BRIMFIELD (E4), pop. 572; Peoria Co. (NW). 18 m NW of Peoria. CB&Q RR. Grain, stock, dairy, poultry farms. Corn, wheat, oats.						
News.....Thursday.....Independent.....	1879	6	26	280	1.50	
Mildred Pacey, Editor; Addison Pacey Estate, Publisher.						
BROADLANDS (H6), pop. 377; Champaign Co. (E). 20 m SE of Champaign. C&EI RR. Bank, Allerton. Agriculture.						
News.....Thursday.....Independent.....	1919	6	26	280	1.50	
J. F. Darnell, Editor and Publisher.						

Circulation—★June and March A.B.C. Statements; \$P.O. Statement; Bold face, sworn; †Publisher's Report; Light face, estimated. + Uses Mats. ◇Nonpareil ems. 12 to inch. ▽Agate lines. 14 to inch. ‡County Seat. Population—1930 Census. ✓Issued only during academic year. †Circulation, week-days except Saturday.

ILLINOIS

Directory of Newspapers and Periodicals, 1939

	Estab	Cols	Width	Depth	Sub	Circ
BROCTON (J6), pop. 429; Edgar Co. (E). 33 m NW of Terre Haute, Ind. K&S NYC&SL RRs. Bank, Hume. Grain elevators. Agriculture. Review.....Wednesday.....Democratic.....1892 7 26 308 1.50 Walter B. Clapp, Editor and Publisher.						
BROOKFIELD (J2), pop. 10,035; Cook Co. (NE). 13 m W of Chicago. CB&Q RR. Bank, La Grange. Residential. Enterprise+.....Friday.....Independent.....1932 5 24 210 Free 3,000 P. E. Rubendall, Editor; Enterprise Publishing Co. News+.....Friday.....Independent.....1924 6 26 280 1.00 E. T. Moore, Editor and Publisher, 8832 Brookfield Ave. Suburban Magnet+.....Thursday.....Independent.....1910 7 26 280 1.00 Vernon Nickless, Editor; Citizen Publishing Company, La Grange. Free dist. \$3,455						
BROOKPORT (G11), pop. 1,336; Massac Co. (S). On Ohio River. Bridge to Paducah, Ky. IC RR. Pearl button, wood preserving industries. Tie and mine prop timber. Diversified farming. Corn, wheat, hay. Independent+.....Thursday.....Ind. Rep.....1923 7 26 276 1.50 J. L. Hall, Editor and Publisher. Free dist. \$450 \$300						
BUDA (E3), pop. 794; Bureau Co. (NW). 15 m NE of Kewanee. CB&Q; C&NW RRs. Grain, stock farms. Corn, wheat, oats. Plain Dealer+.....Thursday.....Independent.....1887 5 26 252 2.00 425 J. C. Pedersen, Editor and Publisher.						
BUFFALO (F6), pop. 411; Sangamon Co. (C). 15 m NE of Springfield. WAB; IT RRs. Grain, stock, poultry farms. Corn, wheat, oats. Tri-City Register+.....Friday.....Republican.....1912 6 26 272 1.00 J. D. Magill, Editor and Publisher.						
BUNKER HILL (E7), pop. 947; Macoupin Co. (SWC). 20 m NE of Alton. CCC&SL RR. Condensary; vault and monument works; elevator. Coal mine. Farming. Gazette-News+.....Friday.....Independent.....1865 6 26 280 2.00 1,056 H. F. Gerlach, Editor and Publisher.						
BUSHNELL (C4), pop. 2,850; McDonough Co. (W). 30 m W of Canton. CB&Q; TP&W RRs. Stockyards; nursery. Garden tools, candy, liquor manufactured. Grain, stock, poultry farms. Market Reporter+.....Wednesday.....Agricultural.....1934 5 24 217 .50 2,420 D. R. Daniels, Editor; Times-Citizen, Publisher, Roseville. McDonough Democrat+.....Thursday.....Independent.....1884 6 26 280 2.00 G. L. Chain, Editor and Publisher. Record+.....Friday.....Republican.....1864 7 26 280 2.00 J. E. Dertinger, Editor and Publisher.						
BYRON (F1), pop. 915; Ogle Co. (N). 15 m SW of Rockford. CGW; CMSP&P RRs. Cheese factory; hatchery. Grain, dairy, stock, poultry farms. Express+.....Friday.....Republican.....1880 7 26 301 2.00 \$1,170 Frank R. Robinson, Editor and Publisher, Oregon. Tribune.....Friday.....Independent.....1934 6 27 276 2.00 585 H. C. Baker, Editor; Associated Publishers, Durand.						
CABERY (H3½), pop. 290; Ford Co. (E). 26 m SW of Kankakee. IC RR. Bank, Herscher. Cheese factory. Agriculture. Enquirer+.....Thursday.....Independent.....1884 7 24 280 2.00 Louis A. Van Alstyne, Editor; R. L. Van Alstyne & Sons, Publishers.						
CAIRO † (F11), pop. 13,532; Alexander Co. (S). At junction of the Mississippi and Ohio Rivers, 150 m SE of St. Louis, Mo. IC; SLSW; M&O; CCC&SL; MP RRs. Steamboat connections. Manufactures egg cases, lumber, cottonseed products, saddlery, drugs, soft drinks, overalls. Tea packing plant. Silica mining. Farming. Citizen and Bulletin+.....Evg.ex.Sun.....Independent.....1885 8 24 294 7.80 ★5,764 Mrs. J. C. Fisher, Editor; Citizen Company, Publisher, 222 Eighth St. International Evangelistic Herald (Negro).....Monthly.....Evangelistic.....1921 7 24 210 1.00 Rev. A. H. Attaway, Editor; International Evangelistic Bureau of U. S., Pub.						
CAMBRIDGE † (D3), pop. 1,355; Henry Co. (NW). 16 m W of Kewanee. CRI&P RR. Furniture manufactured. Hatchery. Grain, stock farms. Chronicle+.....Thursday.....Republican.....1858 6 26 280 2.00 \$1,280 W. D. Olson, Editor; Sandquist & Olson, Publishers.						
CAMP POINT (B5), pop. 1,000; Adams Co. (W). 25 m NE of Quincy. CB&Q RR. Feed mill. Diversified farming. Journal+.....Thursday.....Republican.....1873 6 26 280 2.00 1,157 Geo. W. Mockmore, Editor and Publisher.						
CANTON (D4), pop. 11,718; Fulton Co. (W). 31 m SW of Peoria. CB&Q; TP&W RRs. Agricultural implement, overall, millwork and cigar box factories; hatchery. Coal mines; clay pits. Diversified farming. Ledger+.....Evg.ex.Sun.....Independent.....1849 8 24 294 7.80 ★★7,654 V. G. Orendorff, Editor; Canton Ledger Company, Publisher, 53 W. Elm St.						
CAPRON (G1), pop. 397; Boone Co. (N). 23 m NE of Rockford. C&NW RR. Drain tile, brick manufactured. Grain, dairy farms. Boone County Courier+.....Thursday.....Independent.....1921 6 26 280 2.00 650 Montelle Moore Boyd, Editor and Publisher.						
CARBONDALE (F10), pop. 7,528; Jackson Co. (SW). 60 m N of Cairo. IC RR. Railroad terminus. Railroad tie preserving plant; glove, pants factories. Nursery. Southern Illinois State Normal University. Coal mines. Grain, fruit, truck, poultry farms. Egyptian v.....Friday.....Collegiate.....1919 7 27 280 1.20 1,530 Students of Southern Illinois State Normal University, Editors and Publishers.						

Circulation—★Sept. A.B.C. Statement; ★June and March A.B.C. Statements; §P.O. Statement; Bold face, sworn; †Publisher's Report; Light face, estimated. + Uses Mats. ◊ Nonpareil ems, 12 to inch. ∇ Agate lines, 14 to inch. †County Seat. Population—1930 Census. √ Issued only during academic year

Directory of Newspapers and Periodicals, 1939

ILLINOIS

CARBONDALE (Continued)	Estab	Cols	Width	Depth	Sub	Circ
Free Press +.....Evg.ex.Sun.....Independent.....1877	7	26	280	7.80		\$1,917
Frank Sholey, Editor; Robert Davis, Publisher.						
Herald +.....Friday.....Independent.....1892	7	24	280	1.50		\$2,175
D. H. Cameron, Editor and Publisher.						
CARLINVILLE † (E7), pop. 4,144; Macoupin Co. (SW). 45 m SW of Springfield. ALT; IT RRs. Gloves, brick manufactured. Nursery; hatchery. Blackburn College. Coal mine; clay pits. Diversified farming. Corn, wheat, oats.						
Blackburnian ✓.....Bi-monthly.....Collegiate.....1881	5	26	210	1.00		
Students of Blackburn College, Editors and Publishers.						
Democrat +.....Thursday.....Republican.....1856	7	26	308	2.00		2,825
Armin C. Kurz, Editor and Publisher.						
Macoupin County Enquirer +.....Thursday.....Democratic.....1871	6	26	276	2.00		2,633
W. L. Schmitt, Editor and Publisher.						
CARLYLE † (F8), pop. 2,078; Clinton Co. (SW). 45 m E of East St. Louis. B&O RR. Manufactures boxboard, glass containers, infants' shoes, straw paper. Oil well. Diversified farming.						
Democrat +.....Thursday.....Democratic.....1929	6	26	280	1.50		1,100
Edward A. Spaeth, Editor and Publisher.						
Union Banner +.....Friday.....Republican.....1863	6	26	276	1.50		\$2,865
John Ruf, Jr., Editor and Publisher.						
CARMI † (H9), pop. 2,932; White Co. (SE). 23 m NE of Harrisburg. L&N; CCC&SL RRs. Elevator; underwear factory; bottling works. Farming. Wheat, corn, oats.						
Democrat-Tribune +.....Thursday.....Independent.....1858	8	24	304	2.00		\$4,286
Roy Clippinger, Editor; Carmi Democrat-Tribune Pub. Co.						
CARPENTERSVILLE (H1), pop. 1,461; Kane Co. (NE). 10 m N of Elgin. C&NW RR. Bank, Dundee. Plowshares, steel specialties manufactured. Dairy, grain farms.						
Fox Valley Mirror.....Monthly.....{Lit. Soc'y 1932	3	30	147	3.50		5,067
Leonard Fowler, Editor; Leonard Fowler and Associates, Publishers.						
CARROLLTON † (D7), pop. 2,075; Greene Co. (W). 33 m NW of Alton. ALT RR. Tile and brick works; elevator; hatchery. Grain, stock, poultry, dairy farms.						
Gazette +.....Thursday.....Democratic.....1846	6	26	280	1.50		
Rollins Scott, Editor and Publisher.						
Patriot.....Thursday.....Ind. Rep.....1864	6	26	280	2.00		
Charles Bradshaw, Editor and Publisher.						
CARTERVILLE (F10), pop. 2,866; Williamson Co. (S). 48 m N of Cairo. IC RR. Coal mining. Hardwood timber. Grain, fruit, dairy farms.						
Herald +.....Friday.....Republican.....1889	6	26	280	1.50		\$700
Frank Ledbetter, Editor and Publisher.						
CARTHAGE † (B5), pop. 2,240; Hancock Co. (W). 14 m E of Keokuk, Iowa. CB&Q; WAB RRs. Cigars manufactured. Hatcheries. Carthage College. Agriculture. Corn, wheat, soy beans.						
Carthage Collegian ✓.....Mon. & Fri.....Collegiate.....1893	5	30	224	1.50		
Students of Carthage College, Editors and Publishers.						
Gazette +.....Friday.....Republican.....1867	7	26	294	2.00		2,883
Mrs. Ethel Rowland, Publisher.						
Hancock County Journal +.....Thursday.....Democratic.....1887	8	24	304	2.00		3,140
Emmett F. Butler, Editor; Donald T. Forsythe, Publisher.						
Republican +.....Wednesday.....Democratic.....1853	7	26	290	2.00		2,919
Estate of S. C. Davidson, Publisher.						
CARY (H1), pop. 731; McHenry Co. (NE). 16 m N of Elgin. C&NW RR. Feed mill. Grain, dairy, cattle farms.						
Reporter—See Herald, Crystal Lake.						
CASEY (H7), pop. 2,200; Clark Co. (E). 35 m SW of Terre Haute, Ind. PA; WEST; YSL RRs. Manufactures shoes, faucets, limestone products. Oil well. Poultry, dairy, grain farms.						
Banner-Times +.....Friday.....Non-partisan.....1872	6	26	280	2.00		\$1,182
Ralph M. Brooke, Editor and Publisher.						
Reporter +.....{Evg.ex.Sat. Independent.....1932	5	24	231	2.60		1,300
Otto Gust, Editor and Publisher						
CATLIN (J5½), pop. 813; Vermilion Co. (E). 7 m SW of Danville. WAB RR. Coal mines. Grain, stock, poultry farms. Corn, wheat, soy beans.						
Courier +.....Friday.....Non-partisan.....1936	5	24	224	1.50		\$203
W. R. Krueger, Editor; News Publishing Co., Georgetown.						
CENTRALIA (F8½), pop. 12,583; Marion Co. (S). 25 m NW of Mt. Vernon. IC; MI; CB&Q; SOU RRs. Railroad repair shops; meat packing; foundry; hatchery. Furnaces, stoves, flour, armatures, shoes manufactured. Coal mines; oil wells. Fruit, dairy, poultry grain farms.						
Sentinel +.....Evg.ex.Sun.....Non-partisan.....1863	8	24	294	7.80		★\$7,425
Verne E. Joy, Editor and Publisher.						
CERRO GORDO (G6), pop. 965; Piatt Co. (EC). 14 m NE of Decatur. IT; WAB RRs. Ships grain. Diversified farming. Corn, wheat, soy beans.						
News +.....Thursday.....Independent.....1908	6	26	280	1.00		
E. T. Gossett, Editor; The Cerro Gordo News, Publisher.						
CHADWICK (E1½), pop. 558; Carroll Co. (NW). 32 m SW of Freeport. CB&Q RR. Feed mill. Agriculture. Dairy products, hogs, corn.						
Review +.....Thursday.....Republican.....1898	7	26	308	1.50		\$875
Foster L. Stagg, Editor and Publisher.						

Circulation—★Sept. A.B.C. Statement; ★June and March A.B.C. Statements; †P.O. Statement; Bold face, sworn; ‡Publisher's Report; Light face, estimated. + Uses Mats. ◊ Nonpareil ems. 12 to inch. ▽ Agate lines, 14 to inch †County Seat. **Population**—1930 Census. ✓ Issued only during academic year.

	Established	Cols	Width	Depth	Sub	Circ
CHAMPAIGN (H5), pop. 20,348; Champaign Co. (E). Champaign and Urbana form practically one city, only post offices and municipal governments being separate. Champaign is the business section, Urbana is the county seat, 125 m SW of Chicago. IC; IT; CCC&SL; WAB RRs. Manufactures bleachers, castings, cement hoppers, polishes, detergents, chemicals, concrete culverts, vaults, butter, trailers, gloves. Railroad shops; oil refinery. Soy bean processing. University of Illinois is situated equally in Urbana and Champaign. Agriculture.						
Courier—See Urbana, Ill.						
Illini—See Urbana, Ill.						
Illinois Alumni News.....Monthly.....Coll. Alumni.....1907	3	27	140	x3.00		7,101
Not issued during August and September. Carl Stephens, Editor; University of Illinois Alumni Assn., Pub., Urbana.						
News-Gazette +.....{Evg.ex.Sun., Independent.....1852	8	24	308	10.00		★18,834
W. S. Hansen, Editor; Champaign News-Gazette, Inc., Publisher, 48 Main St.				Sunday circ.		★18,708
Siren v.....Monthly.....Coll. Humor.....1912	2	42	140	1.50		
Students of the University of Illinois, Editors and Publishers, 725 S. Wright St.						
CHANDLERVILLE (D5), pop. 824; Cass Co. (WC). 30 m NW of Springfield. J&H RR. Bank, Virginia. Grain, dairy, stock, poultry farms.						
Times +.....Friday.....Independent.....1876	6	26	280	2.00		
Ora Shankland, Editor and Publisher.						
CHARLESTON† (H6 ½), pop. 8,012; Coles Co. (E). 12 m E of Mattoon. NYC&SL; CCC&SL RRs. Brooms, shoes, waterproof composition, butter, lumber manufactured. Railroad shops. Eastern Illinois State Teachers' College. Agriculture. Corn, wheat, broom corn.						
Courier +.....Evg.ex.Sun.....Ind. Dem.....1840	8	24	287	7.80		2,683
Arthur Lynch, Editor; Benjamin Weir, Publisher, 307-311 Sixth St.						
News +.....Morn.ex.Sun.....Ind. Dem.....1892	7	26	280	5.20		
John B. Rardin, Editor and Publisher.						
Teachers' College News v.....Tuesday.....Collegiate.....1915	5	26	227	2.25		1,100
Students of Eastern Illinois State Teachers' College, Editors and Publishers.						
CHATSWORTH (H4), pop. 981; Livingston Co. (NEC). 50 m NE of Bloomington. TP&W; IC RRs. Manufactures tile, brick, tanks. Hatchery. Grain, stock farms. Corn, oats, soy beans.						
Plaindealer +.....Thursday.....Republican.....1873	7	24	276	2.00		11,144
S. J. Porterfield, Editor; Chatsworth Plaindealer, Publisher.						
CHEBANSE (J3 ½), pop. 523; Iroquois Co. (E). 12 m S of Kankakee. IC RR. Bank. Clifton. Grain elevator. Agriculture. Corn, wheat, oats.						
Herald +.....Thursday.....Ind. Rep.....1869	6	26	280	1.50		1,621
R. W. Lane, Editor and Publisher.						
CHENOA (G4), pop. 1,325; McLean Co. (C). 25 m N of Bloomington. TP&W; ALT RRs. Corn canning factory. Machine shop. Limestone quarry. Grain, poultry, stock, dairy farms. Corn, oats, soy beans.						
Clipper-Times +.....Wednesday.....Republican.....1867	7	26	308	2.50		1,550
W. H. Hawthorne, Editor and Publisher.						
CHESTER† (E10), pop. 3,922; Randolph Co. (SW). On Mississippi River, 75 m below St. Louis. MI; MP RRs. Ferry to Claryville, Mo. Manufactures hosiery, shoes, flour. State institution. Stone quarry. Diversified farming.						
Herald-Tribune +.....Friday.....Democratic.....1859	8	26	308	2.00		12,470
J. A. File, Editor; File & Benedict, Publishers.						
CHICAGO† (J2), pop. 3,376,438; Cook Co. (NE). On Lake Michigan and Chicago River. Terminus of 40 railroads, including 23 trunk lines. Nine airports. One of the great commercial centers of the United States. The live stock and grain market of the world and the largest mail order distributing center. Leads the world in the production of meat products, furniture, telephone equipment, agricultural implements, dry goods, millinery, jewelry, railroad supplies, foundry products, wearing apparel, gas and electric appliances, musical instruments, machinery, radio and auto accessories. Fifty-six banks. Federal Reserve Bank. Bank clearings (12-31-36), \$15,727,768,034; deposits (12-21-36), \$3,142,671,000. 995,653 electric meters; 802,149 gas meters; 900,653 telephones. Eight colleges and universities, many medical, law, theological, musical, dental colleges and preparatory schools.						
{ Abendpost + (Ger.).....Evg.ex.Sun.....Independent.....1889	8	25	305	7.80	★★	21,816
{ Sonntagpost + (Ger.).....Sunday.....Independent.....1889	8	25	305	4.20	★★	18,179
H. V. Metzler, Editor; Abendpost Co., Pub., 225 W. Washington St.						
Accident and Health Review.....Monthly.....{Acc. & Health Insurance	1907	3	27	140	x2.00	3,750
Frank Post, Ed.; Nat'l Acci. and Health Assn., Pub., A-1946 Insurance Exchange.						
Accounting Review.....Quarterly.....Tech. Account.....1926	2	32	77	x4.00		
E. L. Kohler, Editor; American Accounting Assn., Publisher, 6525 Sheridan Road.						
Actual Detective Stories of } Monthly.....Crime Stories.....1937	4	27	170	1.50	★	228,301
Women in Crime.....{						
H. A. Keller, Editor; Detective Stories Publishing Co., 731 Plymouth Court.						
Advertising Age.....Monday.....Advertising.....1930	5	25	210	1.00	★	14,289
Advertising Publications, Inc., 100 E. Ohio St.						
Advocate.....Friday.....Jewish Int.....1891	4	25	168	3.00		145,212
Don L. Davis, Editor; Advocate Publishing Corp., 1608 W. Madison St.						
Agricultural Leaders Digest.....8 ti. a yr.....{Agric., Exten., Home Econ. & Voc. Educ.	1919	2	26	98	1.00	>102
Controlled free dist. >23,541						
Estes P. Taylor, Editor and Publisher, 139 N. Clark St.						

Circulation—★Sept. A.B.C. Statement; ★June and March A.B.C. Statements; >CCA Audit; \$P.O. Statement; Bold face, sworn; †Publisher's Report; Light fa e. estimated. +Uses Mats. ◊Nonpareil ems. 12 to incl. ∇Agate lines. 14 to incl. †County Seat. Population—1930 Census. √Issued only during academic year. xSubscription included in membership fee.

CHICAGO† (Continued)		Estab	Cols	Width	Depth	Sub	Circ
All-Pets Magazine.....	Monthly.....	{Pets & Pet Fanciers	1934	3	26	133	1.00 9,643
Ray S. Smolik, Editor; Lightner Publishing Corp., 2810 S. Michigan Ave.							
A. M. A. News (con. free dist.)	Monthly.....	Auto Mainten.....	1935	3	24	116	
E. T. Sadler, Ed.; Auto've Maintenance Assn. of Cook Co., Pub., 160 E. Illinois St.							
Amazing Stories.....	Monthly.....	Fiction.....	1925	2	33	112	1.20 ★33,151
B. G. Davis, Editor; Ziff-Davis Publishing Co., 608 S. Dearborn St.							
American +.....	Evg. ex. Sun.....	Independent.....	1907	8	24	280	13.00 ★★390,555
Prints supplement under name of Saturday Home Magazine. Evening American Pub. Co., 326 West Madison St.							
American Artisan.....	Monthly.....	{Sheet Metal, Warm Air Heat., AirCond.	1880	2	41	140	2.00 ★6,090
Joseph D. Wilder, Editor; Keeney Publishing Co., 6 N. Michigan Ave.							
American Bar Association	} Monthly.....	Legal.....	1915	3	27	140	x3.00 29,103
Journal.....					2	41	140
Major Edgar B. Tolman, Ed.; American Bar Assn., Pub., 1140 N. Dearborn St.							
American Box Maker.....	Monthly.....	Paper Box Mfg.....	1912	3	25	140	2.00 1,095
American Box Maker Publishing Co., 64 W. Randolph St. Controlled free dist. 2,440							
American Brewers' Review.....	Quarterly.....	Brewing.....	1887	2	40	140	3.50 34 3,050
A. S. Wahl, Editor; American Brewers' Review Co., Pub., 53 W. Jackson Blvd. Controlled free dist.							
American Builder and Build- ing Age.....	} Monthly.....	Bldg. Indus.....	1879	2	42	140	2.00 ★70,291
Bernard L. Johnson, Editor; Simmons Boardman Pub. Co., 105 W. Adams St.							
American Business com- bined with System.....	} Monthly.....	Busi. Mgmt.....	1900	3	26	140	3.00 ★25,773
Eugene Whitmore, Editor; Dartnell Publications, Inc., 4660 Ravenswood Ave.							
American Canary Magazine.....	Monthly.....	Birds & Fish.....	1928	2	32	126	1.00
A. J. Petrando, Editor and Publisher, 2839 N. Halsted St.							
American Cemetery.....	Monthly.....	Cemeteries.....	1929	3	26	140	3.00 2,770
Edith E. Prettyman, Editor; Prettyman Pub. Co., Inc., 520 N. Michigan Ave.							
American Dry Cleaner.....	Monthly.....	Dry Cleaning.....	1934	2	22	81	Controlled free dist. >14,030
W. H. Stouffer, Editor; American Dry Cleaner, Inc., Pub., 622 Diversey Parkway.							
American Field.....	Saturday.....	{Hunt., Fish., Sport Dogs	1874	4	27	168	5.00
F. M. Young, Editor; American Field Publishing Co., 222 W. Adams St.							
American Hairdresser.....	Monthly.....	Beauty Shops.....	1877	3	28	140	3.00 ★29,965
Hazel L. Kozlay, Editor; H. R. Howell Publishing Co., Inc., 205 W. Wacker Drive.							
American Hotel Journal.....	Monthly.....	Hotels.....	1925	2	22	94	3.00 \$4,500
American Hotel Journal Pub. Co., 203 N. Wabash Ave. Controlled free dist. \$4,200							
American Insurance Digest and Insurance Monitor.....	} Saturday.....	Insurance.....	1853	3	26	140	3.00
J. W. Petrie, Editor; G. W. Wadsworth, Publisher, 605 N. Michigan Ave.							
American Ironsmith.....	Monthly.....	{Blacksmith & Welder	1875	2	39	140	x1.00 4,956
Robert Falconer, Editor; National Blacksmiths and Welders Assn., Pub., 64 W. Randolph St.							
American Journal of Diseases of Children.....	} Monthly.....	Pediatrics.....	1911	1	63	119	8.00 3,345
D. C. G. Grulee, Editor; American Medical Assn., Publisher, 535 N. Dearborn St.							
American Journal of Semitic Languages & Literatures.....	} Quarterly.....	Philological.....	1884	1	50	98	5.00 235
Martin Sprengling, Editor; University of Chicago Press, Pub., 5750 Ellis Ave.							
American Journal of Sociology.....	} Bi-monthly.....	Sociological.....	1894	1	50	98	5.00 \$2,006
Ernest W. Burgess, Editor; University of Chicago Press, Pub., 5750 Ellis Ave.							
American Laundry Digest.....	Monthly.....	Laundry.....	1936	2	23	74	Controlled free dist. 14,290
W. H. Stouffer, Editor; American Laundry Digest, Inc., 622 Diversey Parkway.							
American Lumberman.....	Ftntly (Sat.).....	{Lumber & Bldg. Indus.	1873	3	30	147	3.00 ★9,944
Elmer C. Hole, Editor; American Lumberman, Inc., Pub., 431 S. Dearborn St.							
American Miller.....	Monthly.....	{Flour, Feed, Cereal	1873	3	26	140	1.00 ★7,269
Prints section under name of Feed Industry. H. K. Ferguson, Editor; National Miller Publications, Inc., 330 S. Wells St.							
American Nurseryman.....	Semi-mo.....	Horticulture.....	1904	3	26	140	1.00
F. R. Kilner, Editor; American Nurseryman Publishing Co., 508 S. Dearborn St.							
American Paper Merchant.....	Monthly.....	Paper Mdse.....	1920	3	28	140	3.00 3,300
Phil. A. Howard, Editor; Howard Publishing Company, 1911 Conway Bldg.							
American Philatelist.....	Monthly.....	Philatelic.....	1887	1	57	106	x1.25 \$5,300
Ralph A. Kimble, Editor; American Philatelic Soc'y, Pub., 8118 Dante Ave.							
American Pigeon Keeper.....	Monthly.....	Pigeons.....	1897	3	30	140	1.50 \$5,200
Thomas D. Norton, Editor; American Pigeon Keeper, Pub., 20 W. Jackson Blvd.							
American Police Review.....	Bi-monthly.....	Law Enforce't.....	1937	3	24	140	1.00 467 10,358
J. N. Burch, Editor; National Police Home Foundation, Pub., 139 N. Clark St. Controlled free dist.							

Circulation—★Sept. A.B.C. Statement; ★June and March A.B.C. Statements; >CCA Audit; \$P.O. Statement; Bold face, sworn; †Publisher's Report; Light face, estimated. + Uses Mats. ◇Nonpareil cms. 12 to inch. ▽Agate lines. 14 to inch. xSubscription included in membership fee.

ILLINOIS

Directory of Newspapers and Periodicals, 1939

CHICAGO† (Continued)	Estab	Cols	Width	Depth	Sub	Circ		
American Poultry Journal.....Monthly.....Poultry.....	1874	3	27	143	.50	★414,568		
Printed in three sections: Eastern, Central, Western. R. R. Hannas, Editor; H. G. Eisert, Publisher, 536 S. Clark St.								
American Restaurant Magazine.....	Monthly.....	Restau. Indus.....	1901	3	26	140	2.00	★16,253
C. A. Patterson, Editor; Patterson Publishing Co., 5 S. Wabash Ave.								
American Teacher.....	Bi-monthly.....	Educ. Labor.....	1916	2	40	133	x1.00	23,000
Celia Lewis, Editor; American Fed'n of Teachers, Pub., 506 S. Wabash Ave.								
Amerikan+ (Bohemian).....	Mon.&Thurs.....	Independent.....	1877	8	24	300	3.50	40,466
Henry Kolben, Editor; Aug. Geringer & Sons, Inc., Pubs., 2520 S. Pulaski Road.								
Amerikanski Slovenec+ (Slov.).....	Morn.ex.Sun.& Mon. Independent.....	1891	7	26	283	6.00	\$5,700	
John Jerich, Editor; Edinost Publishing Co., 1849 W. Cermak Road.								
Apartment Owner.....	Monthly.....	Apartment Bldg.....	1930	2	32	112	2.00	
American Apartment Owner, Inc., Publisher, 189 W. Madison St.								
Apparel Arts.....	Eight ti. a yr.....	Cloth.&Furn., Men's&Boys'.....	1931	1	109	171	6.00	10,193
E. E. Poler, Editor; Esquire-Coronet, Inc., Pub., 919 N. Michigan Ave.								
Archives of Dermatology and Syphilology.....	Monthly.....	Skin Diseases.....	1919	2	34	119	8.00	1,868
Howard Fox, M.D., Editor; American Med. Assn., Pub., 535 N. Dearborn St.								
Archives of Internal Medicine.....	Monthly.....	Medical.....	1908	2	34	119	5.00	4,625
N. C. Gilbert, M.D., Editor; Amer. Med. Assn., Pub., 535 N. Dearborn St.								
Archives of Neurology and Psychiatry.....	Monthly.....	Nervous & Mental Disas.....	1919	2	34	119	8.00	2,046
H. D. Singer, M.D., Editor; American Medical Assn., Pub., 535 N. Dearborn St.								
Archives of Ophthalmology.....	Monthly.....	Diseases of the Eye.....	1869	1	56	91	8.00	3,264
Dr. Arnold Knapp, Editor; American Medical Assn., Pub., 535 N. Dearborn St.								
Archives of Otolaryngology.....	Monthly.....	Diseas. of Ear, Nose&Throat.....	1925	2	34	119	6.00	3,489
G. M. Coates, M.D., Editor; American Med. Assn., Pub., 535 N. Dearborn St.								
Archives of Pathology.....	Monthly.....	Medical.....	1926	2	34	119	6.00	1,428
Ludvig Hektoen, M.D., Ed.; American Medical Assn., Pub., 535 N. Dearborn St.								
Archives of Physical Therapy, X-Ray, Radium.....	Monthly.....	Phys. Therapy.....	1921	2	33	116	x5.00	
Disraeli Kobak, M.D., Editor; American Congress of Physical Therapy, Pub., 30 N. Michigan Ave.								
Archives of Surgery.....	Monthly.....	Surgery.....	1920	2	34	119	8.00	2,458
Dean Lewis, M.D., Editor; American Medical Assn., Pub., 535 N. Dearborn St.								
Armour Engineer.....	Quarterly.....	Eng'g & Coll.....	1909	3	26	140	1.50	
College of Engineering, Armour Institute of Technology, Pub., 3300 Federal St.								
Armour Tech News.....	Tuesday.....	Eng'g Coll.....	1928	6	27	252	2.00	1,210
Students of Armour Institute of Technology, Editors and Pubs., 3300 Federal St.								
Associated Cartage Interests.....	Monthly.....	Truck. Indus.....	1920	2	40	140	x	2,000
F. M. Moran, Editor; Cartage Exchange of Chicago, Pub., 343 S. Dearborn St.								
Associated Food Dealer.....	Monthly.....	Meat Merch'ng.....	1937	2	24	98	x2.00	\$5,313
W. M. Treadwell, Ed.; Associated Food Dealers, Inc., Pub., 201 N. Wells St. Controlled free dist.								
Astrophysical Journal.....	Monthly.....	Astronomical.....	1895	1	50	98	10.00	680
Not issued during February and August. Otto Struve, Editor; University of Chicago Press, Publisher, 5750 Ellis Ave.								
Athletic Journal.....	Monthly.....	Athletic Direc., Coach., Train.....	1921	3	28	140	1.50	★10,932
Not issued during July and August. John L. Griffith, Editor; Athletic Journal Pub. Co., 6858 Glenwood Ave.								
Auburn Parker+.....	Wednesday.....	Non-partisan.....	1932	5	24	225	2.00	14,000
M. A. Dwyer, Editor and Publisher, 7914 S. Halsted St. Free dist. 13,000								
Austinite+.....	Wednesday.....	Non-partisan.....	1886	5	24	217	1.50	\$19,112
F. N. Savage, Editor; Pioneer Publishing Co., Inc., 5625 W. Lake St. Free dist. †10,220								
Automatic Age.....	Monthly.....	Coin Operated Machines.....	1925	3	26	133	1.00	\$5,085
Carroll E. Vetterick, Editor; Lightner Pub. Corp., 2810 S. Michigan Ave.								
Automatic Heat and Air Conditioning.....	Monthly.....	Heating&Air Cond., Equip.....	1931	2	41	140	2.00	>297
O. T. Carson, Editor; Domestic Engineering Co., Publisher, 1900 Prairie Ave. Controlled free dist. >14,976								
Az Iras+ (Hungarian News) (Hung.).....	Friday.....	Non-partisan.....	1924	7	27	280	2.00	15,000
Ignacio Izsak, Editor and Publisher, 53 W. Jackson Blvd.								
Bakers' Helper.....	Fntly (Sat.).....	Baking Indus.....	1887	3	27	140	2.00	★10,216
Victor E. Marx, Editor; Bakers' Helper Company, Pub., 330 S. Wells St. 2 40 140								
Bakers Technical Digest, The.....	Monthly.....	Baking and Milling.....	1926	2	40	140	2.00	2,654
Dr. J. E. Siebel, Editor; Siebel Publishing Co., 965 Montana St. Controlled free dist. 1,751								
Bankers Monthly.....	Monthly.....	Banking.....	1883	3	27	140	5.00	>16,852
J. Y. Beaty, Editor; Rand McNally & Co., Publisher, 536 S. Clark St. Controlled free dist.								
Bank Man.....	Monthly.....	Banking.....	1906	2	29	105	x1.00	3,991
Not issued in August. Joseph J. Schroeder, Editor; Chicago Chapter, American Institute of Banking, Publisher, 105 W. Adams St.								

Circulation—★June and March A.B.C. Statements; >CCA Audit; \$P.O. Statement; Bold face, sworn; †Publisher's Report; Light face, estimated. +Uses Mats. ◊Nonpareil ems, 12 to inch. ▽Agate lines, 14 to inch. √Issued only during academic year. xSubscription included in membership fee.

Directory of Newspapers and Periodicals, 1939

ILLINOIS

CHICAGO† (Continued)		Estab	Cols	Width	Depth	Sub	Circ		
Barrel and Box and Packages.	Monthly.....	{ Wood Con- tainer Indus.	1896	3	27	140	2.00	1,564	
Ralph S. Torgerson, Editor; Tradepress Pub. Corp., 205 W. Wacker Drive.									
Beacon, The.....	Monthly.....	{ Social, Polit., Civic Topics	1937	2	48	140	1.50	2,000	
S. J. Harris, Editor; Beacon Publishing Co., 160 N. La Salle St.									
Beer Distributor.....	Monthly.....	Beer Distributor.....	1935	3	26	140	2.00	1,015	
Joseph Dubin, Editor; Beer Distributor Pub. Co., 43 E. Ohio St.		Controlled free dist.						5,600	
Bell Telephone News (no adv.)	Monthly.....	Tele. Emp.....	1911	3	28	134	2.00	25,000	
Distributed free to telephone employees in Illinois. L. B. Cella, Ed.; Illinois Bell Tel Co., Pub., Rm. 1601, 208 W. Washington St.									
Better Enameling.....	Monthly.....	Porc. Enamel.....	1930	3	26	140	1.50	46	
H. D. Chase, Editor; Chicago Vitreous Enamel Product Company, Publisher, 1427 S. 55th St., Cicero.		Controlled free dist.						3,153	
Better Letters in Business.....	Monthly.....	Busi. Correspon	1936	2	40	140	1.00	10,900	
F. C. Petrine, Editor and Publisher, 4416 Elston Ave.									
Better Roads (con. free dist.)	Monthly.....	Highway Eng'g.	1931	2	41	140		>19,556	
C. M. Nelson, Editor; A. Perrin, Publisher, 173 W. Madison St.									
Beverly Review +.....	Friday.....	Independent.....	1908	5	26	227	1.00	3,600	
Weekly Review Pub. Co., 9908 Walden Parkway.									
Black Diamond.....	Bi-weekly.....	Coal Trade.....	1885	4	27	168	2.50		
A. T. Murphy, Editor; The Black Diamond Co., Inc., Pub., 431 S. Dearborn St.									
Blade and Ledger.....	Monthly.....	Home & Fam.....	1888	4	27	188	.50	1,256,210	
F. J. Cummings, Editor; W. D. Boyce Co., Pub., 500-510 N. Dearborn St.									
Bollettino Italiano (Italian)	Monthly.....	Italian Int.....	1908	2	39	168	1.00		
Peter Nanni, Editor and Publisher, 635 N. Wells St.									
Book Digest combined with	Monthly.....	Book Condens.....	1937	2	24	90	3.00	30,000	
D. L. Gordon, Editor; W. J. Black, Inc., Publisher, 523 Plymouth Court.									
Booklist, The.....	Semi-monthly.....	{ Guide to New Books	1905	2	32	112	3.00	6,693	
Issued monthly during August. Zaidee B. Vosper, Editor; American Library Assn., Pub., 520 N. Michigan Ave.									
Boston Terrier.....	Monthly.....	Dogs.....	1931	3	26	133	2.00		
N. D. Coan, Editor; Boston Terrier, Publisher, 646 W. North Ave.									
Botanical Gazette.....	Quarterly.....	Botanical.....	1875	1	50	98	8.00	‡760	
E. J. Kraus, Editor; University of Chicago Press, Pub., 5750 Ellis Ave.									
Brainerd Sun +.....	Thursday.....	Non-partisan.....	1937	8	24	280	Free	8,100	
W. A. Volp, Editor; Blue Island Pub. Corp., 8915 S. Loomis St., Blue Island.									
Brewers Bulletin.....	Mon. & Thurs.....	Brewing.....	1907	8	25	315	10.00		
Rudolph Keitel, Editor and Publisher, 536 S. Clark St.									
Brewers Digest.....	Monthly.....	Brew. Indus.....	1881	2	40	140	5.00	★1,057	
Dr. J. E. Siebel, Editor; Siebel Publishing Company, 965 Montana St.									
Brewers Journal.....	Monthly.....	Brew. Indus.....	1876	3	26	140	5.00	★1,438	
D. B. Gibson, Editor; Gibson Publishing Co., 431 S. Dearborn St.									
Brewery Age.....	Monthly.....	Brewery Indus.....	1933	3	26	140	3.00	★2,083	
Joseph Dubin, Editor; Brewery Age Pub. Co., Inc., 43 E. Ohio St.									
Brick and Clay Record.....	Monthly.....	{ Clay Products, Brick	1892	2	41	140	5.00	★1,662	
F. L. Steinhoff, Editor; Industrial Publications, Inc., 59 E. Van Buren St.									
Bridge, The.....	Monthly.....	Econ. Betterm't	1936	3	27	143	.50	106,250	
R. F. Bergengren, Editor; Credit Union National Assn., 4600 Diversey Ave.									
Brighton Park Life +.....	Thursday.....	Non-partisan.....	1933	8	24	280	2.00	6,000	
Edward Drake, Editor; William Cepak, Publisher, 4192 Archer Ave.		Free dist.						13,500	
Buchdrucker-Zeitung (Ger.)	Monthly.....	{ Typographic Labor	1873	3	34	165	x1.00		
Julius Thiel, Ed.; German-Amer. Typographical Union, Pub., 3755 Wilton Ave.									
Buildings and Building	Management	{ Bldg. Constr. & Operation	1906	2	41	140	3.00	★3,182	
Charles A. McCaleb, Editor; Porter-Langtry Company, 139 N. Clark St.									
Building Supply News.....	Monthly.....	{ Lumber & Bldg. Mat'l Dealers	1917	2	41	140	3.00	★8,451	
Harold H. Rosenberg, Editor; Industrial Publications, Inc., 59 E. Van Buren St.									
Building, The National News	Review	Monthly.....	Bldg. Constr.....	1937	5	25	210	2.50	525
E. M. Oren, Editor; E. M. Oren Publications, Inc., 20 W. Jackson Blvd.		Controlled free dist.						25,260	
Bulletin of the American	Library Assn. (no adv.)	Monthly.....	Library.....	1907	2	29	103	x3.00	13,000
Mrs. B. S. Rossell, Editor; American Library Assn., Pub., 520 N. Michigan Ave.									
Bulletin of the American	Railway Engineering Assn.	Monthly.....	RR. Eng'g.....	1900	1	54	98x10.00	‡2,025	
Not issued during April, May, August. American Railway Engineering Association, Publisher, 59 E. Van Buren St.									
Bulletin of the Chicago	Dental Society	Thursday.....	Dental.....	1920	2	29	112	x1.00	2,872
Dr. H. Hillenbrand, Editor; Chicago Dental Soc., Pub., 30 N. Michigan Ave.									

Circulation—★June and March A.B.C. Statements; >CCA Audit; †P.O. Statement; Bold face, sworn; ‡Publisher's Report; Light face, estimated. +Uses Mats. ◊Nonpareil ems, 12 to inch. ▽Large lines, 14 to inch. xSubscription included in membership fee.

ILLINOIS

Directory of Newspapers and Periodicals, 1939

CHICAGO† (Continued)	Estab	Cols	Width	Depth	Sub	Circ			
Bulletin of the Italian Chamber of Commerce (Bollettino della Camera Italiana di Commercio) (Ital. & Eng.)	Monthly	Commercial	1910	2	36	126	Free	\$1,500	
Italian Chamber of Commerce, Publisher, 1555 W. Roosevelt Road.									
Business Digest (no adv.)	Monthly	Business	1937	2	24	91	3.00		
H. A. Palmer, Editor; Traffic Service Corp., Pub., 418 S. Market St.									
Business Journalist (no adv.)	Monthly	Trade Paper Pub. & House Organ Editing	1931	2	27	140	10.00		
Dee Spencer, Editor and Publisher, 500 S. Sherman St.									
Business Promotion	Monthly	Premium & Adv. Special	1934	2	26	91	1.00	\$10,456	
Partly free distribution. Henry S. Bunting, Editor and Publisher, 9 S. Clinton St.									
Calumet+		Evg.ex.Sun	Independent	1884	8	24	285	7.80	\$7,100
J. J. Brassell, Editor; Calumet Pub. Co., 9120-22 Baltimore Ave.									
Calumet Index+		Thursday	Independent	1905	8	24	287	2.50	20,850
Ray Singelman, Ed.; Floyd Haas, Pub., 11,242 Michigan Ave. Free dist. 5,788									
Calumet Record+		Monthly	Independent	1898	7	27	280	1.00	\$9,000
Henry W. Lee, Editor and Publisher, 8948 Commercial Ave.									
Camel Trail—See Chicago Club Magazines.									
Canner		Saturday	Canning, Pre-serv., Pickl'g	1895	3	26	140	3.00	2,761
D. M. Hubbard, Editor; The Canner Publishing Co., 140 N. Dearborn St.									
Casualty Insuror		Monthly	Casualty Ins.	1923	3	27	140	1.50	\$8,440
John F. Wohlgemuth, Editor; National Underwriter Co., Pub., 175 W. Jackson St.									
Cement Mill—See Concrete.									
Central Furrier		Monthly	Fur Industry	1918	2	38	126	1.00	
I. C. Greenburg, Editor; Central Furrier Pub. Co., 608 S. Dearborn St.									
Central Manufacturing District Magazine		Monthly	Indus. Transp. & Busi. Exec.	1916	2	32	112		10,504
David S. Oakes, Editor; Trustees, Central Manufacturing District, Pub., 1307 First National Bank Bldg. Controlled free dist.									
Ceramic Industry		Monthly	Pottery, Glass, Enamel	1923	3	27	140	4.00	\$1,550
F. L. Steinhoff, Editor; Industrial Publications, Inc., Pub., 59 E. Van Buren St.									
Character		Monthly	Character Bldg.	1934	2	24	91	1.50	2,140
Not issued during July and August. J. M. Artman, Editor; Character Associates, Inc., Publisher, 5732 Harper Ave. Controlled free dist. 620									
Cherry Circle		Monthly	Club Topics & Lit.	1890	2	43	133	3.00	\$3,000
Arthur J. Howard, Editor; Chicago Athletic Assn., Pub., 12 S. Michigan Ave.									
Chevrolet Dealers News		Monthly	Auto Trade	1927	2	41	140	2.00	>10,631
G. N. Diederich, Editor; Chevrolet Dealers News, Pub., 4450 Ravenswood Ave. Controlled free dist.									
Chicago Banker		Saturday	Financial	1898	3	36	168	5.00	
Harry Wilkinson, Editor and Publisher, 431 S. Dearborn St.									
Chicago Club Magazines		Monthly	Clubs		2	39	140		23,000
Group of eight club magazines: Camel Trail; Discus; Lincolnshire Country Club Magazine; Medinah Clubman; Men and Events; Olympia Fields Country Club Magazine; South Shore Country Club Magazine; Tri-Color. Chicago Club Magazines, Publisher, 134 N. La Salle St.									
Chicago Electrical News		Monthly	Electrical	1937	3	27	140	2.00	70
E. T. Rowland, Editor; Chicago Electrical News, Inc., Pub., 20 N. Wacker Drive. Controlled free dist. 3,415									
Chicago Israelite+		Saturday	Jewish Int.	1853	6	27	273	3.00	45,279
M. E. Osherman, Editor; Chicago Israelite Publishing Co., 116 S. Michigan Ave.									
Chicago Jewish Chronicle+		Friday	Jewish Int.	1918	5	26	210	2.00	
H. L. Meites, Editor; Chicago Jewish Chronicle, Publisher, 139 N. Clark St.									
Chicago Market Daily+		Morn.ex.Sat. & Sun.	Furniture & Home Furn.	1933	4	25	168	3.00	10,219
Issued only during the furniture markets. S. H. Cady, Jr., Editor; American Publications, Inc., 666 Lake Shore Drive. Controlled free dist.									
Chicago Medical Society Bulletin		Saturday	Medical	1914	2	32	112	x2.00	4,635
Dr. Robert H. Hayes, Editor; Chicago Medical Soc., Pub., 63 E. Lake St.									
Chicago Normalite		Ftntiy (Mon.)	Collegiate	1915	5	26	252	1.25	
Students of Chicago Normal College, Editors and Pubs., 6800 S. Stewart Ave.									
Chicago Purchasor		Monthly	Purch. Agts	1923	2	40	133	2.00	
F. J. Heaslip, Editor; Purch. Agts. Assn. of Chicago, Pub., 322 Hotel Sherman.									
Chicago Recorder+		Friday	Ind. Dem. & Legal	1924	5	26	210	1.00	
Irving Jay Meites, Editor; Chicago Recorder Pub. Co., 139 N. Clark St.									
Child Life		Monthly	Juvenile	1921	3	27	143	2.50	\$157,873
Wilma McFarland, Editor; Rand McNally & Co., Publishers, 536 S. Clark St.									
Children's Activities		Monthly	Juvenile	1935	4	27	170	2.50	110,183
Not issued during July and August. Dr. G. C. Myers, Editor; Child Training Assn., Inc., Pub., 1018 S. Wabash Ave.									
Chiropody Record		Monthly	Chiropody	1917	2	32	112	1.50	
Dr. Wm. J. Stickel, Editor; Chiropody Record Pub. Co., 1327 N. Clark St.									

Circulation—★June and March A.B.C. Statements; >CCA Audit; §P.O. Statement; Bold face, sworn; †Publisher's Report; Light face, estimated. + Uses Mats. ◇Nonpareil ems, 12 to inch. ▽Agate lines, 14 to inch. √Issued only during academic year. xSubscription included in membership fee.

Directory of Newspapers and Periodicals, 1939

ILLINOIS

CHICAGO† (Continued)	Estab	Cols	Width	Depth	Sub	Circ
Christendom.....Quarterly.....Religious.....1935	2	32	112	3.00		
Charles C. Morrison, Editor; Willett, Clark & Co., Pub., 440 S. Dearborn St.						
Christian Advocate (Central-Northwestern edition).....Thursday.....Methodist.....1852	3	28	157	2.00		75,646
D. B. Brummitt, D.D., Editor; Methodist Book Concern, Publisher, 740 Rush St.						
Christian Century.....Wednesday.....Religious.....1884	3	27	143	4.00		31,110
Charles C. Morrison, Ed.; Christian Century Press, Inc., Pub., 440 S. Dearborn St.						
Christian Cynosure.....Monthly.....Anti-Secret Soc.1868	2	30	112	1.50		No adv.
G. M. Van Pernis, Editor; National Christian Assn., Pub., 850 W. Madison St.						
Christian Student.....Quarterly.....Methodist.....1900	3	28	119	x1.00		\$6,000
2 42 119						
H. A. Ehrensperger, Ed.; Board of Educ. of M. E. Church, Pub., 740 Rush St.						
Christian Witness and Advocate of Bible Holiness.....Thursday.....Religious.....1868	3	36	183	1.50		No adv.
Christian Witness Association, Publisher, 1410 N. La Salle St.						
Church Publishing House+.....Monthly.....Protestant.....1898	2	29	112			120,000
Publishes 300 Parish Magazines in Metropolitan Chicago, Milwaukee, St. Louis and Detroit.						
Church Publishing House, 2900 W. Chicago Ave.						
Circulation Management.....Monthly.....Circ. Mgrs.....1935	3	27	140	3.00		4,315
Floyd Hockenull, Editor; Circulation Publishing Co., 431 S. Dearborn St.						
Classical Philology.....Quarterly.....Philological.....1906	1	50	98	4.00		\$550
University of Chicago Press, Publisher, 5750 Ellis Ave.						
Click.....Monthly.....Pictures (Gen'l Info.) 1938	4	27	189	1.20	●	1,179,746
Emile Gauvreau, Editor; Click, Inc., Publisher, 443 Plymouth Court.						
Club Management.....Monthly.....Club Exec. & Mgrs. 1922	3	26	140	2.00		>998
C. A. Patterson, Editor; Patterson Publishing Co., 5 S. Wabash Ave.						
Coal-Heat.....Monthly.....Coal, Stokers & Heating 1919	4	26	168	1.00		10,000
K. C. Richmond, Editor; Arthur M. Hull, Publisher, 20 W. Jackson Blvd.						
Coin Machine Journal.....Monthly.....Coin Operated Machines 1931	3	27	140	1.00		6,976
Coin Machine Journal, Inc., 600 W. Van Buren St.						
Collyer's Eye and Baseball World.....Saturday.....Sports, Finance. 1914	5	24	203	7.50		
B. E. Collyer, Editor; Collyer's Pub. Co., Suite 829, 300 W. Adams St.						
Columbian.....Friday.....K.ofC.&Family.1876	4	26	172	x1.20		41,254
Wm. J. Clark, Editor; Knights of Columbus, Publisher, 208 W. Washington St.						
Commerce.....Monthly.....Mid. West Busi. Execs. 1905	3	26	140	x2.00		★8,538
Allen Sturdy, Editor; Chicago Assn. of Commerce, Pub., 1 N. La Salle St.						
Commercial Refrigeration.....Monthly.....Refrigeration Sales & Serv. 1938	2	27	94	2.00		
Leonard Meites, Editor; Recorder Publishing Co., 139 N. Clark St.						
Concordia.....Monthly.....Lutheran.....1908	3	28	140	.75		\$17,000
G. A. Fleischer, Ed.; Concordia Mutual Benefit League, Pub., 30 W. Washington St.						
Concrete.....Monthly.....Concrete Const. 1904	3	28	140	3.00		★3,306
Also issues a Cement Mill edition with an additional section devoted to cement manufacturing, subscription \$4.00.						
Norman M. Stineman, Editor; Concrete Publishing Co., 400 W. Madison St.						
Converter, Paper-Board.....Monthly.....Envel.&Paper 1927	3	28	140	3.00		
P. A. Howard, Editor; Paper Converters Publishing Co., 111 W. Washington St.						
Co-operative Merchandiser.....Monthly.....Co-op.Ret.Groc.. 1936	3	27	133	x2.00		21,256
2 42 133						
Hector Lazo, Editor; Nat'l Retailer-Owned Grocers, Inc., 805 Merchandise Mart.						
Coronet (no adv.).....Monthly.....General Int. 1936	2	24	84	4.00		404,871
Arnold Gingrich, Editor; Esquire-Coronet, Inc., Publisher, 919 N. Michigan Ave.						
Correct English Magazine.....Monthly.....Educational.....1900	3	27	143	2.50		
Not issued during July and August.						
Josephine T. Baker, Editor; Correct English Publications, 360 N. Michigan Ave.						
Counter Freezer News.....Monthly.....Coun'r Freezer Industry 1934	3	26	140	x2.00		7,500
C. S. Clark, Editor; State Counter Freezer Assn., Pub., 35 E. Wacker Drive.						
Covenant Weekly (Forbuds Veckotidning) (Swed. & Eng.).....Tuesday.....Religious.....1911	5	24	210	2.00		8,500
G. F. Hedstrand, Editor; Evangelical Mission Covenant Church of America, Publisher, 1005 Belmont Ave.						
C.R.D.A. News.....Semi-mo.....Retail Drugs.....1908	2	40	140	x2.00		1,551
Samuel Reader, Editor; Chicago Retail Druggists' Assn., Pub., 32 W. Randolph St.						
Cresset, The (no adv.).....Monthly.....Lit., Arts & Pub. Affairs 1937	2	25	87	2.00		5,000
O. P. Kretzmann, Ed.; International Walther League, Pub., 6438 Eggleston Ave.						
Current Ideas.....Monthly.....Mech.&Science.1927	2	27	100	1.50		125,000
E. L. Schoen, Editor; Current Ideas Publishing Co., 540 N. Michigan Ave.						
Dairy Produce.....Semi-mo.....Dairy.....1893	3	28	140	2.00		3,500
C. S. Paton, Editor; Dairy Produce Publishers, Inc., 110 N. Franklin St.						

Circulation—★June and March A.B.C. Statements; ●A.B.C. Audit; >CCA Audit; \$P.O. Statement; Bold face, sworn; †Publisher's Report; Light face, estimated. +Uses Mats. ◇Nonpareil ems, 12 to inch. ▽Gate lines, 14 to inch. xsubscription included in membership fee.

ILLINOIS

Directory of Newspapers and Periodicals, 1939

CHICAGO† (Continued)	Estab	Cols	Width	Depth	Sub	Circ
Dairy World.....Monthly.....	{Milk Deal. 1922	2	44	76	1.00	\$5,140
E. C. Ackerman, Ed.; Dearborn Trade Journal Co., Inc., Pub., 608 S. Dearborn St.	{Milk Prod. Trd. Controlled free dist.					
Dansk Tidende (Dan.&Norw.)Friday.....Non-partisan.....1892	7	26	280	2.00		
John Enselmann, Editor; Danish Times, Inc., Pub., 2464 Armitage Ave.						
Defender+ (Negro).....Saturday.....Non-partisan.....1905	8	24	305	3.00		
Robert S. Abbott, Editor; Robert S. Abbott Pub. Co., Inc., 3435 Indiana Ave.						
{Denni Hlasatel+ (Daily Herald) (Czechoslovak).....}Every Morn.....Non-partisan.....1891	8	25	300	8.00	50,412	50,412
Hlasatel+ (Czechoslovak).....Tues. & Fri.....Non-partisan.....1892	8	25	300	3.00		
Edward Rezac, Editor; Denni Hlasatel Ptg. and Pub. Co., Inc., 1545 W. 18th St.						
Dental Craftsman.....Monthly.....Dental.....1926	2	30	112	x2.00	20	12,280
A. A. Seaborg, Ed.; Dental Laboratory Assn. of Chicago, Pub., 7 S. Dearborn St.						
Dental Students' Magazine v.....Monthly.....Dental.....1923	2	26	100			9,990
Pratt Ringland, Editor; Students' Magazines, Inc., Pub., 919 N. Michigan Ave.						
De Paulia v.....Thursday.....Collegiate.....1924	7	25	273	x1.50	\$2,000	
Students of De Paul University, Editors and Publishers, 2235 Sheffield St.						
Detective.....Monthly.....Police&Sheriffs.1885	5	26	238	2.00		
Al. Dunlap, Editor; Detective Publishing Company, Inc., 1029 S. Wabash Ave.						
Deutscher Weckruf und Beobachter—See New York, N. Y.						
Diapason.....Monthly.....Organ Music.....1909	4	27	182	1.50	6,612	
S. E. Gruenstein, Editor and Publisher, 1511 Kimball Bldg.						
Diet Magazine.....Bi-monthly.....Diets.....1933	3	27	140	1.50	21,000	
Edna Purdy Walsh, Editor; Human Relations, Inc., Pub., 677 N. Michigan Ave.						
Diocese of Chicago.....Monthly.....Episcopal.....1885	2	41	140	1.00	\$9,689	
Joseph E. Boyle, Editor; Church Club of Chicago, Publisher, 65 E. Huron St.						
Discus—See Chicago Club Magazines.						
Dog World.....Monthly.....{Dog Fanciers 1916	3	26	140	2.00	★17,110	
Will Judy, Editor; Judy Publishing Company, 3323 Michigan Blvd.	{Breeders					
Domacnost + (Bohemian).....Mon.&Thurs.....Independent.....1876	8	24	300	3.50	8,019	
R. J. Prenka, Editor; Aug. Geringer & Sons, Inc., Pubs., 2520 S. Pulaski Rd.						
Domestic Engineering.....Monthly.....{Plumb.& Heat. 1889	2	41	140	2.00	★17,807	
O. T. Carson, Editor; Domestic Engineering Co., Publisher, 1900 Prairie Ave.	{Air Cond.					
Down Beat.....Monthly.....Musicians.....1934	5	25	214	1.50	35,657	
Glenn Burrs, Editor; Down Beat Publishing Co., Inc., 608 S. Dearborn St.						
Draugas + (The Friend).....Morn.ex.Sun.....Non-partisan.....1909	7	27	280	6.00	24,543	
Leonard Simutis, Editor; Draugas Publishing Co., Inc., 2334 S. Oakley Ave.						
Drovers' Journal +.....Evg.ex.Sun.....Agric. & Stock...1873	7	26	304	5.00	22,237	
C. E. Snyder, Ed.; Drovers' Journal Pub. Co., 836 Exchange Ave., Union Stk. Yds.						
Drug Progress.....Monthly.....Drugs.....1937	2	40	140	1.00	4,350	
Illinois Pharmaceutical Assn., Pub., 77 W. Washington St.						
Duch Casu (Bohemian).....Sunday.....Wom. Int.....1877	4	26	140	2.50	35,202	
Henry Kolben, Editor; Aug. Geringer & Sons, Inc., Pubs., 2520 S. Pulaski Rd.						
Dziennik Chicagoski + (Pol.).....Evg.ex.Sun.....Ind. Dem.....1890	8	25	305	6.10	25,572	
Rev. M. N. Starzynski, Editor; Polish Publishing Co., 1455 W. Division St.						
Dziennik Zjednoczenia + (Polish Union Daily) (Pol.).....Evg.ex.Sun.....Independent.....1921	5	24	219	5.00		
F. S. Bare, Ed.; Polish Roman Catholic Union of Amer., Pub., 1331 Augusta Blvd.						
Dziennik Zwiazkowy—See Zgodna.						
Eagle +.....Saturday.....Independent.....1889	7	26	301	2.00		
John M. Donovan, Editor; Chicago Eagle, Inc., Pub., 30 N. La Salle St.						
Earth Mover and Road Builder.....Monthly.....{Eng'gConstr. 1916	2	42	140	2.00	>121	>29,754
M. V. Burton, Editor; Burton Pub. Co., 407 S. Dearborn St.	{Road Bldg. & Maintenance					
Economist, The.....Saturday.....{Finan., R. E. 1888	4	24	168	5.00	4,050	
Geo. R. Stearns, Editor; John D. Ames, Publisher, 12 E. Grand Ave.	{Constr. Controlled free dist.				500	
Edison-Norwood Review.....Thursday.....Non-partisan.....1937	8	24	278	Free	4,500	
Beulah Torset, Editor; Des Plaines Publishing Co., 6695 North-West Hi-Way.						
Edison Parker +.....Friday.....Non-partisan.....1933	5	25	224	1.20	2,000	
Partly free distribution.						
Space sold only in combination with Norwood Park Citizen.						
J. H. Patterson, Editor; Pickwick Publishing Co., 18 S. Northwest Highway.						
Educational Business.....Monthly.....Educ.Pur.Agts...1926	3	28	140	2.00	455	
National Publications, Inc., 148 E. Superior St.						
Educational Music Magazine v.....Bi-monthly.....Music Educ.....1921	3	30	140	1.00	5,089	
C. Guy Hoover, Editor; Educational Music Bureau, Inc., Pub., 30 E. Adams St.						
Educational Screen.....Monthly.....Mot.Pic.Educ.....1922	2	41	140	2.00		
Not issued during July and August. Partly controlled free distribution.						
Nelson L. Green, Editor; Educational Screen, Inc., Pub., 64 E. Lake St.						
Eintracht + (German).....Thursday.....Non-partisan.....1923	7	27	294	1.50	4,000	
Jacob Himpelmann, Editor; Eintracht Publishing Co., 1838 N. Halsted St.						
Electrical Dealer.....Monthly.....Electrical.....1927	3	27	140	3.00		
Roland Cole, Editor; Electrical Publications, Inc., 360 N. Michigan Ave.						>30,666

Circulation—★June and March A.B.C. Statements; >CCA Audit; §P.O. Statement; Bold face, sworn; †Publisher's Report; Light face, estimated. + Uses Mats. ◇Nonpareil ems, 12 to incl. ▽Agate lines, 14 to incl. ▽Issued only during academic year. xSubscription included in membership fee.

Directory of Newspapers and Periodicals, 1939

ILLINOIS

CHICAGO† (Continued)		Estab	Cols	Width	Depth	Sub	Circ	
Electric Light and Power.....	Monthly.....	Electrical.....	1922	3	27	140	3.00	
C. W. Leihy, Editor; Electrical Publications, Inc., 360 N. Michigan Ave.							Controlled free dist.	>12,023
Electrified Industry.....	Monthly.....	{Electricity in 1937	3	27	140	2.00	11,990	
B. J. Martin, Editor; B. J. Martin, Inc., Publisher, 20 N. Wacker Drive.							{Indus'l Plants 2 42 140	
Elementary School Journal.....	Monthly.....	Educational.....	1900	1	61	110	2.50	
Newton Edwards, Ed.; Dept. of Educ., Univ. of Chicago, Pub., 5835 Kimbark Ave.								5,520
Embalmers' Monthly and National Funeral Director.....	Monthly.....	{Funeral Direc. 1898	3	27	140	3.00		
C. R. Francis, Editor; Trade Periodical Co., Pub., 230 E. Ohio St.							{& Embalming 2 42 140	
English Journal.....	Monthly.....	Educational.....	1912	1	62	112	x3.00	
Printed in two editions: Junior-Senior High School; College.								\$10,100
W. Wilbur Hatfield, Editor; National Council of Teachers of English, Publisher, 211 W. Sixty-eighth St.								
Epworth Herald.....	Semi-mo.....	Methodist.....	1889	3	28	157	1.25	
W. E. J. Gratz, Editor; Methodist Book Concern, Publisher, 740 Rush St.								21,778
Equipment Preview.....	Monthly.....	{New Process 1938	3	39	149	Free		
Prof. H. McCormack, Editor; Putman Publishing Co., 737 N. Michigan Ave.							{Indus. Equip.	
Esquire.....	Monthly.....	Men's Interests.....	1933	4	24	168	5.00	
Arnold Gingrich, Editor; Esquire-Coronet, Inc., Publisher, 919 N. Michigan Ave.								★567,782
Ethics, An International Journal of Social, Political and Legal Philosophy.....	Quarterly.....	{Ethics, 1890	1	50	98	4.00	\$668	
T. V. Smith and C. M. Perry, Eds.; Univ. of Chicago Press, Pub., 5750 Ellis Ave.							{Philosophy	
Evangelisk Tidende (Norwegian-Danish).....	Semi-mo.....	Methodist.....	1869	3	28	154	1.00	
Oistein Kahrs, Editor; Methodist Book Concern, Publisher, 740 Rush St.								\$1,500
Extension Magazine.....	Monthly.....	Catholic.....	1906	4	27	172	3.00	
Rev. Wm. D. O'Brien, Ed.; Cath. Church Exten. Soc., Pub., 360 N. Michigan Ave.								★192,204
Eye, Ear, Nose and Throat.....	Monthly.....	Medical.....	1922	2	36	118	3.00	
Thomas G. Atkinson, M.D., Ed.; Professional Press, Inc., Pub., 5 N. Wabash Ave.								
Farmers' Elevator Guide.....	Monthly.....	Co-op. Mktg.....	1906	3	26	129	1.00	
Franklin S. Betz, Editor; American Co-op. Pub. Co., Inc., 327 S. La Salle St.							Controlled free dist.	2,784
Farm Implement News.....	Ftnly (Thurs)	{Farm Equip. 1882	3	30	144	2.00	★13,070	
C. A. Lukens, Editor; Farm Implement News Co., Pub., 431 S. Dearborn St.							{Trade	
Federation News.....	Saturday.....	Labor.....	1919	5	24	224	2.00	
L. P. Straube, Editor; Chicago Fed'n of Labor, Pub., 666 Lake Shore Drive.								27,000
Feed Industry—See American Miller.								
Fibre Containers.....	Monthly.....	Fibre Containers.....	1916	2	42	142	2.50	
Donald J. Beaton, Editor; Board Products Pub. Co., Room 922, 228 N. La Salle St.								925
Firemen and Oilers Journal.....	Bi-monthly.....	RR. Labor.....	1901	2	32	112	1.00	
John Clinton, Editor; International Brotherhood of Firemen, Oilers, Helpers, Roundhouse and R. R. Shop Laborers, Publisher, 330 S. Wells St.								No adv.
Florists' Review.....	Thursday.....	Floral Trade.....	1897	3	26	140	2.50	
F. R. Kilner, Editor; Florists Publishing Co., 508 S. Dearborn St.								14,206
Food Mart News.....	Semi-mo.....	{Retail Grocers 1937	7	26	300	2.00		
Saul Gerstel, Editor; James Haboush, Publisher, 1160 Merchandise Mart.							{with Meats 5 25 210 1.00	10,850
Food Merchandising.....	Monthly.....	Food Retailers.....	1938	5	25	210	1.00	
C. F. Zeigler, Editor; Food Merchandising, Inc., Pub., 134 N. La Salle St.							Controlled free dist.	7,492
Forum of Osteopathy.....	Monthly.....	Osteopathy.....	1927	3	27	140	x1.00	
Dr. Ray G. Hulburt, Ed.; Amer. Osteopathic Assn., Pub., 540 N. Michigan Ave.							Controlled free dist.	5,530
Franciscan Herald.....	Monthly.....	Catholic.....	1913	3	27	138	2.00	
Rev. James Meyer, Editor; Franciscan Fathers, Pubs., 1434 W. Fifty-first St.							Controlled free dist.	9,707
Freehold (no adv.).....	Semi-mo.....	Real Estate.....	1937	2	24	92	x2.00	
Weldon Reynolds and Laurin Zorn, Editors; National Assn. of Real Estate Boards, Publisher, 22 W. Monroe St.								1,158
Funeral Directors' Journal.....	Monthly.....	Funer. Direct.....	1910	2	42	140	2.00	
J. A. Gavin, Ed.; Chicago Undertakers' Journal Co., Pub., 77 W. Washington St.								
Furniture Age.....	Monthly.....	Ret. Furn. Trd.....	1921	2	48	168	3.00	
J. A. Gary, Editor; H. O. Reno Company, Publisher, 2225 Herndon St.								★4,707
Furniture Warehouseman.....	Monthly.....	{Furn. Storage 1919	3	27	140	x5.00	250	
Martha Dunlap, Editor; National Furniture Warehousemen's Association, Publisher, 1018 S. Wabash Ave.							{& Moving 2 23 94	700
Garfieldian.....	Thursday.....	Independent.....	1914	8	24	280	3.50	
Walter J. Kelly, Editor; Walter H. Buescher, Publisher, 4007 W. Madison St.								
General Store Management.....	Monthly.....	Gen. Mdse.....	1931	2	23	94		
Hal J. Hazen, Editor; General Store Management Pub. Co., 203 N. Wabash Ave.							Controlled free distribution.	
Gideon.....	Monthly.....	Religious.....	1902	3	27	140	x1.00	
A. B. T. Moore, Editor; The Gideon Association, Publisher, 202 S. State St.								
Glos Polek (Polish Women's Voice) (Polish).....	Thursday.....	Polish Women.....	1907	4	27	238	2.00	
Mary O. Kryszak, Editor; Polish Women's Alliance of America, Publisher, 1309 N. Ashland Ave.								

Circulation—★June and March A.B.C. Statements; >CCA Audit; \$P.O. Statement; Bold face, sworn; †Publisher's Report; Light face, estimated. +Uses Mats. ◊Nonpareil ems. 12 to inch. ▽Agate lines. 14 to inch. √Issued only during academic year. xSubscription included in membership fee.

ILLINOIS

Directory of Newspapers and Periodicals, 1939

CHICAGO† (Continued)	Estab	Cols	Width	Depth	Sub	Circ
Golfdom—the Business	1907	2	28	108	Controlled free dist.	>17,798
Journal of Golf						
Not issued during Nov. and Dec.						
Herbert Graffis, Editor; Golfdom, Inc., Publisher, 14 E. Jackson Blvd.						
Golfing	1933	3	27	142	Controlled free dist.	306
Issued monthly from March to July.						
Herbert Graffis, Editor; Golfing, Inc., Publisher, 14 E. Jackson Blvd.						300,731
Grain	1936	3	26	123	1.00	865
Monthly						
H. A. Keir, Ed.; D. M. Clark, Pub., Board of Trade Bldg.						
Grain & Feed Journals Con-	1898	3	27	140	2.00	6,053
solidated						
R. R. Rossing, Editor; Grain & Feed Journals Consolidated, Inc., Publisher, 332 S. La Salle St.						
Grain and Livestock Herald	1929	2	39	123	2.50	6,995
Semi-mo.						
Mark W. Pickell, Editor; La Salle Street Herald, Inc., Pub., 176 W. Adams St.						
Graphic Arts Monthly and	1929	2	22	80	Controlled free dist.	>62,231
Printing Industry						
D. B. Eisenberg, Editor; Graphic Arts Publishing Co., 608 S. Dearborn St.						
Great Lakes Banker	1916	3	27	140	x1.50	1,256
Monthly						
M. A. Graettinger, Editor; Illinois Bankers Assn., Pub., 33 N. La Salle St.						
Greek Star (Aster) (Greek & Eng.)	1904	8	24	294	2.00	10,000
Friday						
P. S. Lambros, Editor; The Greek Star, Inc., Publisher, 130 N. Wells St.						
Grocers Digest	1937	2	24	105	Controlled free dist.	10,570
Monthly						
E. B. Ferree, Editor; Cooter Brokerage Co., Pub., 904 Merchandise Mart.						
Guide Line	1936	5	24	224	1.50	
Bi-weekly						
T. F. Kelly, Editor; Universal Guide Corp., 732 Van Buren St.						
Hardware World	1906	3	27	140	.50	★14,066
Monthly						
E. M. Grinnell, Editor; Hardware World Publishing Corp., 160 N. La Salle St.						
Hardwood Record	1895	2	44	136	2.00	
Monthly						
E. W. Meeker, Editor; Hardwood Company, Publisher, 537 S. Dearborn St.						
Healing	1937	3	27	140	1.50	19,050
Bi-monthly						
J. P. Fernel, M.D., Editor; Human Relations, Inc., Pub., 677 N. Michigan Ave.						
Heating, Piping and Air	1929	2	41	140	x2.00	★8,945
Conditioning						
Monthly						
Included in American Soc. of Heating and Ventilating Engineers membership fee. Chas. E. Price, Editor; Keeney Publishing Company, 6 N. Michigan Ave.						
Heimatbote+ (Home Herald) (German)	1921	7	26	280	2.50	10,103
Thursday						
Michael Schaut, Editor; National Weeklies, Inc., Publisher, 1598 Clybourn Ave.						
Herald and Examiner+	1918	5	24	200	7.80	★336,419
Every Morn.						
Independent. Sun. 8 24 280 5.20						★920,390
J. W. Dienhart, Ed.; Illinois Pub. and Ptg. Co., Hearst Bldg., 326 W. Madison St.						
Hide and Leather with Shoe	1890	3	26	140	5.00	★2,679
Factory						
Saturday						
First issue each month includes Shoe Factory; second issue includes The Tannery. R. B. Bryan, Editor; Hide and Leather Pub. Co., 300 W. Adams St.						
Hitchcock's Machine Tool	1905	2	25	91	Free	>25,645
Monthly						
W. G. Paulson, Editor; Hitchcock Publishing Co., 508 S. Dearborn St.						
Blue Book	1931	3	26	133	x2.00	23,030
Monthly						
Collectors						
Pearl Reeder, Ed.; Society of Philatelic Americans, Pub., 2810 S. Michigan Ave.						
Hog Breeder	1925	3	30	140	1.00	6,750
Monthly						
P. V. Ewing, Editor; Hog Breeder, Inc., Pub., 7 Dexter Park, Union Stock Yard.						
Homes and Gardens of To-	1928	3	27	140	1.00	18,326
morrow						
Monthly						
Home & Garden						
Maud F. Robertson, Editor; Home and Garden Pub. Co., 170 E. Superior St.						
Hospital Management	1916	2	42	140	2.00	★3,483
Monthly						
Hospitals	1936	2	39	140	x2.00	4,838
Monthly						
Dr. Bert W. Caldwell, Editor; American Hospital Assn., Pub., 18 E. Division St.						
Hospital Topics & Buyer	1922	2	32	112	1.50	>57
Monthly						
Hospitals						
Controlled free dist.						>9,537
Harry C. Phibbs, Editor; Hospital Buyer Co., Inc., Publisher, 43 E. Ohio St.						
Hotel Monthly	1892	3	26	140	1.00	★6,938
Monthly						
Hotel & Catering						
John Willy, Editor; John Willy, Inc., Publisher, 950 Merchandise Mart.						
How to Sell—National Direct	1921	3	32	168	1.00	
Monthly						
Selling Magazine						
R. C. Remington, Editor; How To Sell, Inc., Publisher, 75 E. Wacker Drive.						
Hyde Park Herald+	1881	5	24	217	1.50	5,500
Thursday						
Independent						
Free dist.						2,500
Spencer W. Castle, Editor; Hyde Park Herald Pub. Co., 1525 E. Fifty-third St.						
Hygeia, The Health Mag-	1923	2	39	134	2.50	99,875
azine						
Monthly						
Health						
Morris Fishbein, M.D., Ed.; American Medical Assn., Pub., 535 N. Dearborn St.						

Circulation—★Sept. A.B.C. Statement; ★June and March A.B.C. Statements; >CCA Audit; \$P.O. Statement; Bold face, sworn; †Publisher's Report; Light face, estimated. +Uses Mats. †Nonpareil ems, 12 to inch. †Agate lines, 14 to inch. xSubscription included in membership fee

Directory of Newspapers and Periodicals, 1939

ILLINOIS

CHICAGO† (Continued)	Estab	Cols	Width	Depth	Sub	Cir
Ice and Refrigeration.....Monthly.....Ice.....	1891	2	42	150	3.00	4,884
J. F. Nickerson, Editor; Nickerson & Collins Co., Pub., 435 N. Waller Ave.						
Illinois Central Magazine.....Monthly.....RR. Employees..	1909	3	27	140	Free	27,315
Charles E. Kane, Editor; Illinois Central System, Pub., 817 Central Station.						
Illinois Dental Journal.....Monthly.....Dental.....	1905	2	29	110		
Dr. Franklin B. Clemmer, Ed.; Illinois State Dental Soc., Pub., 11 E. Austin Ave.						
	1919	3	27	140	2.00	4,825
		2	41	140		
Illinois Journal of Commerce..Monthly.....Com. & Indust...					Controlled free dist.	950
J. T. Meek, Editor; Illinois Chamber of Commerce, Pub., 20 N. Wacker Drive.						
Illinois Law Review.....Monthly.....Legal & Coll.....	1906	1	56	105	3.50	1,500
Not issued July to October inclusive.						
Northwestern University Law School, Editors and Pubs., 357 E. Chicago Ave.						
Illinois Master Plumber.....Monthly.....	1915	2	32	119	x.50	1,100
					Controlled free dist.	250
W. R. Brookman, Ed.; Illinois Master Plumbers' Assn., Pub., 176 W. Adams St.						
Illinois Medical Journal.....Monthly.....Medical.....	1899	2	35	126	x3.00	
C. J. Whalen, M.D., Editor; Illinois State Medical Society, Publisher, Room 1502, 30 N. Michigan Ave.						
Illinois Tavern News—See Tavern News.						
Independent Grocergram.....Monthly.....Retail Grocery..	1927	3	30	143	Free	10,109
Lawrence J. Jacobs, Ed.; Indep't Grocers Alliance, Pub., 309 W. Jackson Blvd.						
Industrial Marketing.....Monthly.....	1916	3	26	140	2.00	3,150
					Controlled free dist.	
Ralph O. McGraw, Editor; Advertising Publications, Inc., 100 E. Ohio St.						
Industrial Medicine.....Monthly.....Indus. Medic.....	1931	2	42	140	5.00	14,500
A. D. Cloud, Editor; Industrial Medicine, Publisher, 540 N. Michigan Ave.						
Inland Printer.....Monthly.....Printing.....	1883	3	26	140	4.00	★8,827
J. L. Frazier, Editor; Inland Printer Co., Publisher, 205 W. Wacker Drive.						
Institutions.....Monthly.....	1937	3	41	212	1.00	>368
					Controlled free dist.	>54,720
O. T. Carson, Editor; Domestic Engineering Co., Pub., 1900 Prairie Ave.						
Insurance Broker.....Monthly.....Insurance.....	1934	3	30	140	2.00	
Controlled free distribution.						
Roger Williams Budlong, Editor and Publisher, 330 S. Wells St.						
Insurance Post.....Monthly.....Insurance.....	1891	3	28	140	5.00	
Julian M. Weddell, Editor; Insurance Post Pub. Co., 330 S. Wells St.						
International Blue Printer.....Monthly.....Blue Prints.....	1923	2	42	140	3.00	
Glen Edwards, Editor; International Association of Blue Print and Allied Industries, Publisher, 506 Wabash Ave.						
International Journal of.....Monthly.....Relig. Educ.....	1924	3	27	140	1.25	18,925
Religious Education.....					Controlled free dist.	320
P. R. Hayward, Ed.; Intern'l Council of Relig. Educ., Pub., 203 N. Wabash Ave.						
International Welfare Journal.....Quarterly.....Eugenics.....	1887	2	26	106	x.50	
J. B. Caldwell, Editor; International Purity Assn., Inc., Pub., 127 N. Wells St.						
Italia, L' + (The Italian News) (Italian).....	1886	8	24	280	8.00	
					Morn.ex.Sat.....Independent.....	
J. F. Arena, Editor and Publisher, 84 W. Harrison St.						
Jewish Courier + (Yid.).....Morn.ex.Sat.....Independent.....	1887	8	25	280	6.00	45,972
					Sunday circ.	46,014
Dr. M. Katz, Editor; Daily Jewish Courier, Inc., Pub., 1214 S. Halsted St.						
Jewish Daily Forward + (Yid.).....Every Morn....Prog. Labor.....	1897	8	25	300	10.00	★28,744
					Sunday circ.	★31,593
Prints editions for Detroit, Cleveland, Los Angeles, Milwaukee and St. Louis.						
Abraham Cahan, Editor; Forward Assn., Pub., Kedzie Ave. and Thirteenth St.						
Jewish Food Merchant (Eng. & Yid.).....	1933	2	39	140	2.50	940
					Monthly.....Groc.&Delicat.....	
N. Drosdoff, Editor; Globus Printing Corp., Pub., 3508 Roosevelt Road.						
Jewish Press + (Yiddish).....	1887	7	26	300	6.00	
					{Evg.ex.Sat.& Ind. Rep.....	
					Sun.,Sun. M.	Sunday circ.
Sol. Greenblau, Editor; A. M. Liebling, Publisher, 208 W. Madison St.						
Jewish Progress + (Yiddish).....Friday.....Republican.....	1884	7	26	300	1.00	
					Monthly.....	
Sol. Greenblau, Editor; Jewish Progress, Publisher, 208 W. Madison St.						
Jobber Topics.....Monthly.....Auto Jobber.....	1922	2	27	94		>19
					Controlled free dist.	>18,120
Kenneth Cloud, Editor; The Irving-Cloud Publishing Co., Tribune Tower.						
Journal of Air Law.....Quarterly.....	1930	1	50	103	5.00	500
					{Legal Prob'ns of Aeronautics	
H. C. Knotts, Editor; Air Law-Institute, Pub., 357 E. Chicago Ave.						
Journal of American Insurance.....Monthly.....Insurance.....	1924	2	41	140	2.50	
A. V. Gruhn, Editor; American Mutual Alliance, Pub., 919 N. Michigan Ave.						
Journal of Business of the University of Chicago.....	1928	1	48	98	4.00	1324
					Quarterly.....Bus. Research.....	
Edward A. Duddy, Editor; Univ. of Chicago Press, Pub., 5750 Ellis Ave.						
Journal of Commerce and La Salle Street Journal +.....	1920	8	24	295	17.00	\$24,064
					Morn.ex.Sun....Com. & Finan.....	
P. S. Hanna, Editor; Journal of Commerce Publishing Co., 12 E. Grand Ave.						
Journal of Criminal Law and Criminology.....	1910	1	50	103	3.50	1,500
					Bi-monthly.....Criminal Law.....	
R. H. Gault, Editor; American Institute of Criminal Law and Criminology, Publisher, 357 E. Chicago Ave.						

Circulation—★June and March A.B.C. Statements; >CCA Audit; \$P.O. Statement; Bold face, sworn; †Publisher's Report; Light face, estimated. + Uses Mats. ◇Nonpareil ems, 12 to inch. ▽Agate lines, 14 to inch. xSubscription included in membership fee.

ILLINOIS

Directory of Newspapers and Periodicals, 1939

CHICAGO† (Continued)		Estab	Cols	Width	Depth	Sub	Circ
Journal of Geography	Monthly	{Geo. Teach. & Sup.	1897	2	32	112 x2.00	\$2,305
Prof. George J. Miller, Editor; National Council of Geography Teachers, Pub., 3333 Elston Ave.							
Journal of Geology	Semi-quar	Geological	1893	1	50	98 6.00	‡978
R. T. Chamberlin, Editor; University of Chicago Press, Pub., 5750 Ellis Ave.							
Journal of Infectious Diseases (no adv.)	Bi-monthly	Medical	1904	1	57	105 5.00	‡1,050
Drs. L. Hektoen and W. H. Talaferro, Editors; John McCormick Institute for Infectious Diseases, Publisher, 629 S. Wood St.							
Journal of Land and Public Utility Economics	Quarterly	{Economic Res., Educ.	1925	2	32	110 5.00	‡600
Northwestern University Press, Publisher, 337 E. Chicago Ave.							
Journal of Modern History	Quarterly	Hist. Educ.	1929	1	50	98 4.00	855
Bernadotte E. Schmitt, Editor; Univ. of Chicago Press, Pub., 5750 Ellis Ave.							
Journal of Political Economy	Quarterly	Pol. Economy	1892	1	48	98 5.00	1,185
Jacob Viner and F. H. Knight, Eds.; Univ. of Chicago Press, Pub., 5750 Ellis Ave.							
Journal of Religion	Quarterly	Theolog. & Relig.	1920	1	51	101 4.00	558
Shirley Jackson Case, Editor; University of Chicago Press, Pub., 5750 Ellis Ave.							
Journal of the American Dental Association and The Dental Cosmos	Monthly	Dental	1914	2	57	108 x5.00	★46,474
C. N. Johnson, Editor; American Dental Assn., Publisher, 212 E. Superior St.							
Journal of the American Dietetic Association	10 ti. a year	Dietetic	1925	2	33	112 3.00	4,535
Mary P. Huddleson, Ed.; American Dietetic Assn., Pub., 185 N. Wabash Ave.							
Journal of the American Medical Association	Saturday	Medical	1883	3	26	133 x8.00	97,035
Morris Fishbein, M.D., Ed.; American Medical Assn., Pub., 535 N. Dearborn St.							
Journal of the American Osteopathic Assn.	Monthly	Osteopathic	1901	3	26	136	6,688
Dr. Ray G. Hulburt, Ed.; Amer. Osteopathic Assn., Pub., 540 N. Michigan Ave.							
Journal of the American Veterinary Medical Assn.	Monthly	Vet. Medicine	1863	1	66	115 x5.00	5,200
Dr. H. Preston Hoskins, Editor; American Veterinary Medical Association, Publisher, 221 North La Salle St.							
Journal of the Association of American Medical Colleges	Bi-monthly	Medical	1926	2	26	108 x3.00	2,150
F. C. Zapffe, M.D., Editor; Assn. of Amer. Med. Colleges, Pub., 5 S. Wabash Ave.							
Journal of the Western Society of Engineers	Bi-monthly	Engineering	1895	2	28	106 x3.00	
J. M. Mercer, Editor; Western Soc. of Engineers, Pub., 205 W. Wacker Drive.							
Katholisches Wochenblatt (German)	Thursday	Independent	1859	7	26	294 3.00	
Hans Dexl, Editor; Tribune Publishing Co., 2928 Herndon St.							
Katolik (Bohemian)	Tues. & Thurs.	Cath. & Ind.	1893	7	26	287 3.00	
Rev. Joseph Chvatal, Ed.; Bohemian Benedictine Press, Pub., 1637 Allport Ave.							
Ken	Ftntly (Thur.)	Lit., Pict., Comt.	1938	4	27	170 5.50	
Ken, Inc., Publisher, 919 N. Michigan Ave.							
Kiwanis Magazine	Monthly	{Business & Prof. Men.	1920	3	27	140 1.50	★100,581
Fred C. W. Parker, Editor; Kiwanis International, Pub., 520 N. Michigan Ave.							
Kung Shong Yat Po (Chinese Daily News) (Chinese)	Morn. ex. Sun		1922	6	42	224 11.00	
L. P. Jin, Editor; Kung Shong Yat Po Co., Publisher, 127 W. 62nd St.							
Lake View Booster	Wednesday	Independent	1919	8	24	308 1.20	‡1,801
Free dist. ‡14,499							
Lincoln-Belmont Booster	Wed. & Sun	Independent	1921	8	24	308 2.60	18,465
L. A. Lerner, Editor; A. O. Caplan, Publisher, 3114 Greenview Ave. Free dist. 14,735							
Law Bulletin	Evg. ex. Sun	{Legal, Com. & Gen.	1854	7	26	238 12.00	
Frank L. Wood, Editor; Law Bulletin Publishing Co., Inc., 34 N. La Salle St.							
Library Quarterly	Quarterly	Lib'y Research	1931	1	50	98 5.00	‡988
University of Chicago Press, Publisher, 5750 Ellis Ave.							
Life	Monday	News Pictures	1936	4	24	150 4.50	★1,891,789
Henry R. Luce, Editor; Time, Inc., Publisher, 330 E. Twenty-second St.							
Lincolnshire Country Club Magazine—See Chicago Club Magazines.							
Lion, The	Monthly	Lions Clubs	1918	3	26	140 1.00	97,370
Controlled free dist. 1,012							
Melvin Jones, Editor; International Association of Lions Clubs, Publisher, 332 S. Michigan Ave.							
Loyola News	Friday	Coll. News	1924	5	24	205 1.50	
Free dist.							
Students of Loyola University, Editors and Publishers, 6525 Sheridan Rd.							
Ludovy Dennik (Slovak)	Evg. ex. Sun	Labor	1906	7	26	280 5.00	
R. Martanovic, Editor; Ludovy Dennik Publishing Assn., 1510 W. 18th St.							
Magyar Tribune (Hung.)	Friday	Independent	1915	7	26	280 2.00	‡15,400
Samuel Sandor, Editor and Publisher, 2207 Clybourn Ave.							
Manufacturers' News	Monthly	Industrial	1910	3	27	168 5.00	4,911
2 42 168							
E. E. Laxman, Editor; Glenn Publishing Co., 120 S. La Salle St.							

Circulation—★June and March A.B.C. Statements; †P.O. Statement; Bold face, sworn; ‡Publisher's Report; Light face, estimated. +Uses Mats. ◊Nonpareil ems, 12 to inch. ▽Agate lines, 14 to inch. √Issued only during academic year. xSubscription included in membership fee.

Directory of Newspapers and Periodicals, 1939

ILLINOIS

CHICAGO† (Continued)	Estab	Cols	Width	Depth	Sub	Circ	
Manufacturing Confectioner...Monthly.....Candy Mfg.....	1921	2	36	140	3.00	★1,241	
Mrs. E. R. Allured, Ed.; Manufacturing Confectioner Pub. Co., 400 W. Madison St.							
Marking Devices.....Monthly.....	{Rub. Stamps, 1908	2	41	140	1.00	1,125	
W. C. Dillon, Editor; Marking Devices Publishing Co., 185 N. Wabash Ave.	{Seals, Stencils						
Maroon V.....Four ti. a wk. Collegiate.....	1901	6	27	245	2.75		
Students of University of Chicago, Editors and Publishers, 5831 University Ave.							
Masonic Chronicler.....Saturday.....	{Masonic & Eastern Star 1907	5	25	210	2.00		
William C. Rapp, Editor; Masonic Chronicler Pub. Co., 32 W. Randolph St.							
Mass Transportation.....Monthly.....Elec.R.R.&Bus...	1906	3	26	140	1.00	3,873	
Kenfield-Davis Publishing Co., 431 S. Dearborn St.							
Master Barber Magazine and Beauty Culturist.....	Monthly.....	{Barber & Beauty Cult. 1922	2	43	140	x1.20	10,762
Wallace D. Morris, Editor; Associated Master Barbers of America, Publisher, 506 S. Wabash Ave.							
Matrix.....Bi-monthly.....	{Journalists 1915	2	39	126	1.00	‡2,000	
Lucy Rogers Hawkins, Editor; Theta Sigma Phi, Pub., 7735 Haskins Ave.	{Women			2	39	126	
Meat.....Monthly.....	{Meat Pkg. & Sausage Mfg. 1934	3	27	140	3.00	>82	
Dr. C. Robert Moulton, Editor; Meat, Inc., Publisher, 2244 Calumet Ave.						>7,638	
Meat Dealer and Butchers and Packers Gazette.....	Semi-mo.....Meat Indus.....	1809	3	27	140	x2.75	‡7,275
W. R. Cass, Editor; Retail Meat Dealers Assn., Pub., 330 S. Wells St.						Controlled free dist. ‡2,000	
Medinah Clubman—See Chicago Club Magazines.							
Mega.....Monthly.....Gardening.....	1935	2	23	91	.50	900	
W. B. Iathrop, Editor; Men's Garden Clubs of America, Pub., 407 S. Dearborn St.							
Men and Events—See Chicago Club Magazines.							
Mercantile Adjuster (no adv.) Monthly.....	{Com. Law 1886	2	29	119	5.00		
Mercantile Adjuster Publishing Company, 10 S. La Salle St.	{Credits						
Metal Containers.....Monthly.....	{Metal Conta'er 1937	3	26	140	4.00		
E. H. Hickey, Editor and Publisher, 327 S. La Salle St.	{Industry						
Michigan State Dental Society Journal.....	Monthly.....Dental.....	1919	2	32	112	x1.00	
Dr. Wm. R. Davis, Editor; Michigan State Dental Society, Pub., 63 E. Lake St.							
Mida's Criterion.....Monthly.....	{Wine & Liquor Indus. 1884	3	27	140	1.00	★5,216	
Lee W. Mida, Editor; Gillette Publishing Co., 330 S. Wells St.						2 42 140	
Midwest Record +.....Morn.ex.Sun..Democratic.....	1938	8	23	283	10.40	15,090	
Louis Budenz, Editor; Midwest Record Publishing Co., 192 N. Clark St.							
Milk Plant Monthly.....Monthly.....Milk Indus.....	1912	2	42	140	2.00	★6,331	
H. E. O. Heineman, Editor; National Milk Pub. Co., Inc., 327 S. La Salle St.							
Milwaukee Magazine.....Monthly.....RR. Employees..	1913	3	26	140	1.00	30,000	
Distributed free to employees.							
Mrs. Carpenter Kendall, Editor; CMSP&P RR. Co., Publisher, 252 Union Sta.							
Missouri State Dental Association Journal.....	Monthly.....Dental.....	1917	2	32	112	1.00	
Dr. O. W. Brandhorst, Editor; Missouri State Dental Assn., Pub., 63 E. Lake St.							
Modern Advertising.....Bi-monthly.....Advertising.....	1936	3	27	133	4.00	2,814	
R. F. Bellack, Editor; National Publications, Inc., 143 E. Superior St.						Controlled free dist. 5,680	
Modern Beauty Shop.....Monthly.....Beauty Shops....	1924	3	25	140	4.00	★46,680	
Virginia Huss, Ed.; M. H. Callahan and C. J. Kutill, Pubs., 608 S. Dearborn St.				2	40	140	
Modern Hospital.....Monthly.....Hosp. Admin.....	1913	3	26	140	3.00	★6,067	
Dr. J. C. Doane, Editor; Modern Hospital Pub. Co., Inc., 919 N. Michigan Ave.				2	40	140	
Modern Miller.....Saturday.....Milling.....	1878	4	26	168	2.00		
C. M. Yager, Editor; Modern Miller Company, Pub., A1510 Insurance Exchange.							
Modern Mortician.....Monthly.....FuneralDirect.....	1938	2	28	105	1.00		
J. J. Millard, Editor; Modern Mortician Pub. Co., 185 N. Wabash Ave.							
Modern Philology.....Quarterly.....Philological.....	1903	1	50	98	5.00	470	
University of Chicago Press, Pub., 5750 Ellis Ave.							
Modern Restaurant.....Monthly.....Restaurant.....	1923	3	26	140	2.00	3,000	
J. E. Armstrong, Editor; Chicago Association of Restaurateurs and Illinois State Restaurant Association, Publishers, 111 W. Washington St.						Controlled free dist.	
Moody Monthly.....Monthly.....Interdenom.....	1891	3	27	140	2.00	‡35,893	
Rev. W. H. Houghton, Ed.; Moody Bible Inst. of Chicago, Pub., 163 Institute Place.							
Moose Magazine.....Monthly.....L. O. Moose.....	1913	3	27	143	x.50	343,612	
Donald Stewart, Editor; Loyal Order of Moose, Publisher, 737 N. Michigan Ave.							
Motor Freight and Commercial Transportation.....	Monthly.....	{Motor Freight 1929	3	26	140	2.00	
S. W. Kessinger, Jr., Editor; Motor Freight Pub. Co., 600 W. Van Buren St.		{Operators		2	41	140	
						Controlled free dist. 3,000	
Motor News.....Monthly.....Motoring.....	1909	5	24	214	x2.00	58,334	
Chas. M. Hayes, Ed.; Chicago Motor Club, Pub., 66 E. South Water St.							

Circulation—★June and March A.B.C. Statements; >CCA Audit; §P.O. Statement; Bold face, sworn; ‡Publisher's Report; Light face, estimated. + Uses Mats. ⊗ Nonpareil ems. 12 to inch. ▽Agate lines, 14 to inch. √Issued only during academic year. xSubscription included in membership fee.

CHICAGO† (Continued)	Estab	Cols	Width	Depth	Sub	Circ
Motor Service.....Monthly.....Auto Service.....	1921	2	22	80		>152
Prints Jobbers Section; Tractor Service and Maintenance Section; also Fleet Owners Edition.					Controlled free dist.	>126,930
A. H. Packer, Editor; Motor Service Magazine, Pub., 549 W. Washington Blvd.						
Municipal Court Record+.....Evg.ex.Sun.....Court News.....	1905	7	26	238	12.00	
Frank L. Wood, Editor; Law Bulletin Pub. Co., 34 N. La Salle St.						
Municipal Finance.....Quarterly.....	{Municipal Finan.&Acct'g	1928	2	31	108 x1.50	1,216
C. H. Chatters, Editor; Municipal Finance Officers Assn., 1313 E. 60th St.						
Music Educators Journal.....6 ti. a year.....Music Educ.....	1910	3	26	140	x1.00	
Controlled free distribution.						
C. V. Buttelman, Ed.; Music Educators Nat'l Conf'nce, Pub., 64 E. Jackson Blvd.						
Music News.....Semi-mo.&mo.Musical.....	1908	4	22	154	2.00	
Issued monthly July, August, September.						
Lois W. North, Editor; Music News, Inc., Publisher, 310 S. Michigan Ave.						
N. A. R. D. Journal.....Semi-mo.....Pharmaceutic.....	1898	3	26	140	2.00	‡25,221
G. A. Bender, Editor; Nat'l Assn. of Retail Druggists, Pub., 205 W. Wacker Drive.						
Narod+ (Bohemian).....Every Morn....Cath. & Ind.....	1893	7	26	196	7.50	
Rev. Jos. Chvatal, Ed.; Bohemian Benedictine Press, Pub., 1637 S. Allport St.						
Narod Polski (Polish).....Thursday.....Cath. & Labor.....	1876	5	24	219	.60	119,987
Frank S. Barc, Editor; Polish R. C. U. of America, Pub., 1331 Augusta Blvd.						
National Advertising RecordsSemi-mo.....	{Space & Cost of Advertising	1925	1	115	157 240.00	
Laura C. Boland, Ed.; National Adv'g Records, Inc., Pub., 333 N. Michigan Ave.						
National Bowlers Journal } Monthly.....Sports.....	1913	3	30	159	2.00	
and Billiard Revue } Herman Deupree, Editor; National Bowlers Journal and Billiard Revue, Inc., Publisher, 506 S. Wabash Ave.						
National Clothier.....Monthly.....	{Retail Cloth. Men's & Boys	1931	4	24	140 1.00	4,080
Allen Sinsheimer, Editor; National Clothier Corp., Pub., 803 Merchandise Mart.						
National College Journal of } Quarterly.....Chiropractic.....	1921	2	28	102	1.00	
Chiropractic } G. Anderson, Editor; Nat'l College of Chiropractic, Pub., 20 N. Ashland Blvd.					Controlled free dist.	22,000
National Corpora'n Reporter.....Friday.....Legal&Finan.....	1890	4	25	164	2.00	
F. A. Rowe, Editor; U. S. Corp., Bureau, Pub., Rm. 555, 111 W. Washington St.						
National Engineer.....Monthly.....Power Eng'g.....	1897	3	26	140	1.00	★18,507
T. G. Thurston, Editor; Nat'l Assn. of Power Engineers, Pub., 176 W. Adams St.						
National Food Distributors } Monthly.....	{Food Dist. & Selling	1927	3	27	140 3.00	‡3,434
Journal } E. J. Martin, Editor; National Food Distributors Assn., Pub., 110 N. Franklin St.						
National 4-H Club News.....Bi-monthly.....	{Rural Youth Education	1923	3	26	140	
G. L. Noble and L. E. Troeger, Editors; National Committee of Boys and Girls Club Work, Inc., Publisher, 56 E. Congress St.					Controlled free dist.	77,749
National Furniture Review.....Monthly.....Ret.Furn.Trade.	1927	3	26	140	x1.50	4,423
R. R. Rau, Editor; National Retail Furniture Assn., Pub., 666 Lake Shore Drive.					Controlled free dist.	780
National Grocers' Bulletin.....Monthly.....Ind. Ret. Groc.....	1914	2	39	129	x2.00	41,934
R. M. Kiefer, Editor; Nat'l Assn. of Retail Grocers, Pub., 360 N. Michigan Ave.						
National Jeweler.....Monthly.....Jewelry Trade.....	1906	2	30	103	1.00	>106
F. R. Bentley, Editor; National Jeweler, Inc., Publisher, 531 S. La Salle St.					Controlled free dist.	>25,889
National Liquor Review } Monthly.....Pack. Liquors.....	1935	3	26	140	2.00	37
with which is combined } the Illinois Package } G. L. Anderson, Ed.; Ill. Retail Package Stores Assn., Pub., 161 W. Harrison St.					Controlled free dist.	3,014
Liquor Review.....						
National Live Stock Producer.....Monthly.....Live Stock.....	1926	4	26	182	.50	
J. D. Harper, Editor; Nat'l Live Stock Publishing Assn., 160 N. La Salle St.						
National Mortician.....Monthly.....Funeral Dir'ors..	1934	3	26	140	2.00	
J. J. Millard, Editor; Standard Business Publishing Co., 666 Lake Shore Dr.					Controlled free dist.	20,000
National Prohibitionist.....Semi-mo.....Prohibition.....	1933	4	26	168	1.00	
Edward E. Blake, Editor; Prohibition National Committee, Publisher, Suite 512, 82 W. Washington St.						
National Provisioner.....Saturday.....	{Meat Packing Allied Indus.	1889	3	27	140 3.00	★7,714
Paul I. Aldrich, Editor; National Provisioner, Inc., Pub., 407 S. Dearborn St.						
National Publisher.....Monthly.....Journalistic.....	1920	5	24	210	x2.00	‡3,725
Margaret Adams, Editor; National Editorial Assn., Pub., 211 W. Wacker Drive.						
National Real Estate Journal.....Monthly.....Real Estate.....	1905	2	41	140	4.00	★8,084
Semi-monthly in April.						
Emerson Goble, Editor; Porter-Bede-Langtry Corp., Pub., 139 N. Clark St.						
National Retail Grocer.....Monthly.....Retail Grocer.....	1897	2	42	140	2.00	9,240
National Wholesale Grocer.....Monthly.....Grocery.....	1906	2	42	140	2.00	3,430
J. W. Lowrie, Editor; Lowrie Publications, Inc., Pub., 325 W. Huron St.						

Circulation—★June and March A.B.C. Statements; >CCA Audit; §P.O. Statement; Bold face, sworn; †Publisher's Report; Light face, estimated. + Uses Mats. ♦Nonpareil ems. 12 to incl. ▽Agate lines, 14 to incl. √Issued only during academic year. xSubscription included in membership fee.

Directory of Newspapers and Periodicals, 1939

ILLINOIS

CHICAGO† (Continued)	Estab	Cols	Width	Depth	Sub	Circ	
National Safety News.....Monthly.....	{Indus.Safety, Fire Prev. & Health	1919	3	26	140	4.00	★14,481
C. T. Fish, Editor; National Safety Council, Inc., Publisher, 20 N. Wacker Drive.							
National Seedsman.....Monthly.....Seed Dealers.....		1937	3	27	140	2.00	1,850
Robt. Helgeson, Editor; National Seedsman Publications, 211 W. Wacker Drive.							
National Sheet Metal Contractor.....Monthly.....	{S. Metal Wk., AirCond.,Heat.	1905	5	27	210	1.00	5,194
M. H. Friedman and W. C. Markle, Editors; National Assn. of Sheet Metal Contractors, Publisher, 407 S. Dearborn St.							
National Spiritualist.....Monthly.....Spiritualist.....		1919	3	34	168	1.00	3,500
National Spiritualists Assn., Pub., 765 Oakwood Blvd.							
{ National Underwriter.....Thursday.....Fire&Casu.Ins...1897		4	27	168	4.00	★9,587	
{ National Underwriter.....Friday.....Life Insurance...1897		4	27	168	3.00	★7,790	
C. M. Cartwright, Editor; National Underwriter Co., Pub., 175 W. Jackson Blvd.							
Nation's Schools.....Monthly.....	{Equip.&Admin.1925 of Schools	2	26	140	2.00	★7,552	
Dr. A. B. Moehlman, Ed.; The Nation's Schools Pub. Co., 919 N. Michigan Ave.							
Naujienos+ (News) (Lith.).....Morn.ex.Sun...Progressive.....		1914	7	26	280	8.00	34,020
Dr. Pius Grigaitis, Editor; Lithuanian News Pub. Co., Inc., 1739 S. Halsted St.							
News+.....Evg.ex.Sun...Independent.....1875		8	25	308	10.80	★440,871	
Paul S. Mowrer, Editor; Col. Frank Knox, Publisher, 400 W. Madison St.							
New World+.....Friday.....Catholic.....1892		7	26	300	2.00	52,669	
Rev. Timothy Rowan, Editor; The New World Pub. Co., 109 N. Dearborn St.							
Night Club and Ballroom Management.....Monthly.....	{Night Club & Ballroom Mgt.	1933	3	26	140	3.00	
C. W. Austin, Ed.; Night Club and Ballroom Mgt. Pub. Co., 218 S. Wabash Ave.							
Norsk Ungdom (Norw.).....Monthly.....Juv.&Religious...1912		2	40	136	1.00	\$1,600	
Eilert Hjelmseth, Editor; Norwegian Lutheran Young People's Federation of America, Publisher, 3522 Medill St.							
North Shore News+.....Friday.....Independent.....1890		7	26	280	1.00		
North Shore News, Publisher, 7028 N. Clark St.							
Northwestern Commerce.....Monthly.....	{Coll. Com. & Journalism	1921	3	26	145	1.00	\$6,531
Students of the Schools of Commerce and Journalism, Northwestern University, Editors and Publishers, Wieboldt Hall.							
Norwood Park Citizen+.....Friday.....Non-partisan.....1935		5	25	224	1.20		
Space sold only in combination with Edison Parker. Free dist. 2,500							
J. H. Patterson, Editor; Pickwick Publishing Co., 18 S. Northwest Highway.							
Novi Svet (New World) (Jugoslav).....Monthly.....	{Family Int. & Education	1938	3	26	140	2.00	\$4,000
J. Jerich and G. Trunk, Editors; Ecinost Publishing Co., 1849 W. Cermak Rd.							
Novy Denik+ (Bohemian).....Every Morn...Labor.....		8	24	285	8.00	10,000	
Gustav Pikal, Editor; The New Daily, Inc., Pub., 4047 W. 26th St. Sunday circ. 10,100							
Occult Digest.....Monthly.....Occultism.....1925		3	26	143	2.50		
Mrs. Effa E. Danelson, Editor and Publisher, 1900 N. Clark St.							
Office Appliances.....Monthly.....	{Office Equip- ment Trade	1904	2	40	140	2.00	\$7,351
Evan Johnson, Editor; Office Appliance Company, Pub., 20 N. Wacker Drive.							
Official Aviation Guide of the Airways.....Monthly.....	Transportation...1929	2	38	133	5.00		
Official Aviation Guide Co., Inc., Publisher, 608 S. Dearborn St.							
Official Board Markets.....Saturday.....	{Box Bd. & Waste Paper Prices	1925	2	42	140	12.00	
Board Products Publishing Company, 228 N. La Salle St.							
Official Container Directory and The Package Advertiser.....Quarterly.....	{Packages & Shipping	1913	2	42	140	260	
Board Products Publishing Company, Room 922, 228 N. La Salle St. Controlled free dist. 1,730							
Official Detective Stories.....Monthly.....	{True Detec- tive Stories	1934	4	27	170	1.50	★275,065
H. A. Keller, Editor; Detective Stories Publishing Co., 731 Plymouth Court.							
Official Proceedings of the Car Foremen's Association of Chicago (no adv.).....Monthly.....	Railroad.....1900	1	50	94	x1.00	\$1,500	
Not issued during June, July, Aug. Geo. K. Oliver, Ed.; Car Foremen's Assn. of Chicago, Pub., 2514 W. Fifty-fifth St.							
Oil and Soap.....Monthly.....	{Oil, Soap & Fat. Indus.	1923	3	26	140	3.00	
W. H. Irwin, Editor; American Oil Chemists Soc., Pub., 400 W. Madison St.							
Olympia Fields Country Club Magazine.....	See Chicago Club Magazines.						
Onze-Toekomst (Our Future)+ (Dutch).....Wednesday.....	{Holland Ancestry	1894	5	26	238	1.50	\$2,000
Henry Wezemen, Editor; Holland-American Ptg. Co., Pub., 1315 S. Ashland Ave.							
Opportunity Magazine.....Monthly.....	{Dis tributors, Agents, Sales	1924	3	32	168	1.00	
G. F. Peabody, Editor; A. H. Kulikowski, Pub., 620 N. Michigan Ave.							
Optometric Weekly.....Thursday.....Optometry.....1910		2	33	115	2.00		
Lionel Topaz, Editor; Professional Press, Inc., Pub., 5 N. Wabash Ave.							

Chicago—★June and March A.B.C. Statements; \$P.O. Statement; Bold face, sworn; †Publisher's Report; Light face, estimated. + Uses Mats. ◊Nonpareil ems. 12 to inch. ▽Agate lines, 14 to inch. √Issued only during academic year. xSubscription included in membership fee.

ILLINOIS

Directory of Newspapers and Periodicals, 1939

CHICAGO† (Continued)	Estab	Cols	Width	Depth	Sub	Circ
Osteopathic Health (no adv.) Monthly.....Osteopathic.....	1901	1	38	91	1.00	27,000
Osteopathic Magazine.....Monthly.....Osteopathic.....	1913	2	27	106	x1.00	51,957
Dr. Ray G. Hulburt, Ed.; Amer. Osteopathic Assn., Pub., 540 N. Michigan Ave.						5,326
Otthon+ (Hungarian).....Sunday.....Independent.....	1908	7	26	280	1.50	11,267
Alexander de Dessewffy, Editor and Publisher, Suite 740, 440 S. Dearborn St.						
Outdoor Advertising Association News.....Monthly.....Outdoor Adv.....	1910	5	25	210	x1.00	1,360
David M. Souder, Editor; Outdoor Advertising Assn. of America, Inc., Publisher, 165 W. Wacker Drive.						
Outdoor America.....Monthly.....Outdoor Life.....	1922	3	27	140	x.50	19,587
K. A. Reid, Editor; Izaak Walton League of America, Pub., 222 N. Bank Drive.						
Outdoors.....Monthly.....Outdoor Spts.....	1932	3	39	143	1.00	82,417
V. B. Kiefbeck, Editor; Outdoors Publishing Co., 333 N. Michigan Ave.						
Packaging Parade.....Monthly.....Packages.....	1938	5	25	168	5.00	>260
Milton Pottlitzer, Editor; Haywood Publishing Company, 360 N. Michigan Ave.						>9,585
Packer—See Packer, Kansas City, Mo.						
Paint, Oil and Chemical Review.....Ftntly (Thur.) Paint, Oil.....	1883	3	27	140	2.00	★1,592
O. Howard, Editor; Trade Review Company, Inc., Publisher, 537 S. Dearborn St.						
Paper Industry and Paper World, The.....Monthly.....Paper Mfg.....	1919	3	27	140	2.00	★4,934
Besse Merrithew, Editor; Edward B. Fritz, Publisher, 333 N. Michigan Ave.						
Parola del Popolo+ (Ital.).....Monthly.....Socialistic.....	1908	5	26	238	1.50	‡2,500
G. Bertelli, Editor; Italian Socialist Federation, Pub., 549 Randolph St.						
People's Press—See New York, N. Y.						
Petroleum Marketer Lubrication and Maintenance.....Monthly.....Oil Market'g.....	1933	2	27	95	2.00	>19,090
B. E. Rourke, Editor; Shaw Publishing Co., 624 S. Michigan Ave.						
Photo-Engravers Bulletin.....Monthly.....Photo Engr.....	1897	2	26	94	3.00	
Louis Flader, Ed.; Amer. Photo-Engr's Assn., Pub., A-842 166 W. Van Buren St.						
Photographic Retailing.....Monthly.....Photo Equip.....	1937	3	27	143	3.00	2,227
Photographic Press, Publisher, 664 N. Michigan Ave.						1,519
Physiological Zoology.....Quarterly.....Phys. & Zool.....	1928	1	50	98	7.50	‡287
Charles M. Child and Warder C. Allee, Editors; Univ. of Chicago Press, Pub., 5750 Ellis Ave.						
Piano Trade Magazine with which is combined Music Trade Indicator.....Monthly.....Music Trade.....	1903	3	34	168	1.50	
Roy E. Waite, Ed.; New York Music Industry Corp., Pub., 20 E. Jackson Blvd.						
Picture and Gift Journal.....Monthly.....Gifts & Picture.....	1880	2	42	140	2.00	3,120
J. C. Raleigh, Editor and Publisher, 537 S. Dearborn St.						
Pit and Quarry.....Monthly.....Non-metallic mineral industry.....	1916	3	26	140	1.00	★5,129
S. A. Phillips, Editor; Complete Service Publishing Co., 538 S. Clark St.						
Pleasure.....Quarterly.....Recreation.....	1937	4		168	1.75	
Pleasure Publishing Co., 360 N. Michigan Ave.						
Plumbing and Heating News.....Monthly.....Plumb., Heat. & Air Cond.....	1937	3	41	212	1.00	55,000
O. T. Carson, Editor; Domestic Engineering Co., Publisher, 1900 Prairie Ave.						
Poetry.....Monthly.....Poetry.....	1912	1	42	77	3.00	2,410
George Dillon, Editor; Poetry, Publisher, 232 E. Erie St.						
Police "13-13" Chicago Police Journal.....Bi-monthly.....Law Enforcement.....	1925	3	24	133	3.00	112
J. N. Burch, Editor; Nat'l Police Home Foundation, Inc., Pub., 1720 N. Clark St.						1,676
Polonia+ (Polish).....Thursday.....Non-partisan.....	1906	7	26	308	1.50	
Walter Wajtowicz, Editor; Polonia Pub. Co., 8723 Commercial Ave., S. Chicago.						
Popular Aviation.....Monthly.....Mech. Aviation.....	1927	3	27	140	2.50	★58,764
B. G. Davis, Editor; Ziff-Davis Publishing Co., 608 S. Dearborn St.						
Popular Homecraft.....Bi-monthly.....Homeworkshop.....	1930	3	27	143	2.00	★46,167
L. F. McClure, Editor; Gen'l Pub. Co., Inc., 919 N. Michigan Ave.						
Popular Mechanics Magazine.....Monthly.....Mechanical.....	1902	2	32	112	2.50	★562,228
H. H. Windsor, Jr., Editor; Popular Mechanics Co., Pub., 200 E. Ontario St.						
Popular Photography.....Monthly.....Photography.....	1936	3	27	140	2.50	★145,000
B. G. Davis, Editor; Ziff-Davis Publishing Co., 608 S. Dearborn St.						
Poultry Supply Dealer.....Monthly.....Hatch. Trd. & Poultry Sup.....	1924	3	26	140	1.00	>16,741
Roy M. Lynnes, Editor; Baby Chick Co., Pub., 1230 W. Washington Blvd.						
Power Plant Engineering.....Monthly.....Power, Eng'g.....	1896	2	42	140	2.00	★18,810
Arthur L. Rice, Editor; Technical Publishing Co., 53 W. Jackson Blvd.						
Power Wagon.....Monthly.....Motor Trucks.....	1906	3	26	140		>167
Austin W. Stromberg, Editor; Power Wagon Pub. Co., 536 Lake Shore Drive.						>22,821
Practical Builder.....Monthly.....Bldg. Contr.....	1936	3	41	210		6,258
Fred L. Steinhoff, Editor; Industrial Publications, Inc., 59 E. Van Buren St.						62,069
Prairie Farmer.....Ftntly (Sat.).....Agricultural.....	1841	4	26	182	1.00	★331,277
Printed in two editions. One for Illinois and one for Indiana.						
B. D. Butler, Editor; Prairie Farmer Publishing Co., 1230 W. Washington Blvd.						

Circulation—★June and March A.B.C. Statements; >CCA Audit; §P.O. Statement; Bold face, sworn; †Publisher's Report; Light face, estimated. +Uses Mats. ◇Nonpareil ems, 12 to inch. ▽Agate lines, 14 to inch. xSubscription included in membership fee.

Directory of Newspapers and Periodicals, 1939

ILLINOIS

CHICAGO† (Continued)	Estab	Cols	Width	Depth	Sub	Circ
Pravda + (The Truth) } Wednesday.....Labor.....	1933	7	27	280	2.00	
(Slovak)} Controlled free distribution						
Andrew Kutesh, Editor; Pravda Pub. Assn., 1510 W. 18th St.						
Prawda Dla Ludu + (Polish) ..Friday.....		5	24	205		
Frank Openchowski, Editor and Publisher, 1121 N. Ashland Ave.						
Presto-Times.....Monthly.....Music Trades.....	1844	3	36	182	1.00	
Issued bi-monthly during summer.						
F. D. Abbott, Editor; Presto Pub. Co., Inc., 417 S. Dearborn St.						
Printing Art, The.....Bi-monthly.....Ptg. & Advtg....	1903	4	26	168	5.00	
John L. Scott, Editor; Dartnell Corporation, Publisher, 4660 Ravenswood Ave.						
Pritel Ditek (Bohemian).....Thursday.....Relig. Juv.....	1899	2	34	119	1.50	
Rev. Joseph Chvatal, Editor; Bohemian Benedictine Press, Pub., 1637 Allport St.						
Professional Engineer.....Quarterly.....{Engineering	1915	2	27	106	x1.00	
.....{Non-Tech.)						
M. E. McIver, Editor; American Assn. of Engineers, Pub., 8 S. Michigan Ave.						
Progressive Laundryman.....Monthly.....Pow. Laundry....	1927	2	22	94		
H. A. Brown, Editor; Progressive Laundryman Pub. Co., 200 S. Peoria St.						10,800
Progressive Thinker, The +.....Saturday.....Spiritualist.....	1889	7	26	276	2.00	
C. R. Malmberg, Editor; The Progressive Thinker Pub. House, 106 S. Loomis St.						
Proletarec + (Slovene).....Wednesday.....Socialist.....	1906	7	26	280	3.00	
Frank Zaitz, Ed.; Jugoslav Workmen's Pub. Co., Inc., 2301 S. Lawndale Ave.						
Prosveta + (Enlightenment) } Morn.ex.Sat.	1906	7	27	283	6.00	111,096
(Slovenian)} & Sun.						
John Molek, Editor; Slovene Nat'l Benefit Soc'y, Pub., 2657 Lawndale Ave.						
Public Management.....Monthly.....{Local Gov't	1919	2	32	112	x4.00	1,335
.....{Management						
Clarence E. Ridley, Ed.; Internat'l City Managers' Assn., Pub., 1313 E. 60th St.						
Public Safety.....Monthly.....Safety.....	1927	3	26	140	x3.00	6,767
.....Controlled free dist.						5,828
Paul Jones, Editor; Nat'l Safety Council, Pub., 20 N. Wacker Drive.						
Publishers' Auxiliary.....Saturday.....Journalistic.....	1865	7	24	276	2.50	15,051
Elmo Scott Watson, Ed.; Western Newspaper Union, Pub., 210 S. Des Plaines St.						
Pulse v.....Monthly.....Collegiate.....	1937	3	26	133	1.00	11,800
.....2 40 133						
Undergraduates of the University of Chicago, Eds. and Pubs., Univ. of Chicago.						
Pure Milk.....Monthly.....Dairy Farming.....	1926	4	26	172	x.25	16,850
E. F. Cooke, Editor; Pure Milk Assn., Pub., 608 S. Dearborn St.						
Quarterly Cumulative Index } Quarterly.....{Index to Cur-	1916	2	32	122	12.00	2,201
Medicus (no adv.)}{rent Med. Lit.						
Morris Fishbein, M.D., Editor; American Med. Assn., Pub., 535 N. Dearborn St.						
Quill, The.....Monthly.....Prof. Journal.....	1912	3	28	143	x2.00	5,306
Ralph L. Peters, Editor; Sigma Delta Chi, Publisher, 35 E. Wacker Drive.						
Racing Form.....Morn.ex.Mon..Racing.....	1894	4	30	231	30.00	
C. C. Riley, Editor; Daily Racing Form Publishing Co., 441 Plymouth Court.						
Radio Advertising.....Monthly.....{Radio Broad.	1929	3	25	140	15.00	2,520
.....{Adv. Rates						
Standard Rate and Data Service, Publisher, 333 N. Michigan Ave.						
Radio Amateur Buyers Guide.....Quarterly.....Radio.....	1933	3	28	140		
.....Advertising Supplement to Radio Amateur Call Book.						
.....Controlled free dist.						>3,543
Radio Amateur Call Book.....Quarterly.....Radio.....	1921	3	28	140	4.00	
H. A. Rensch, Editor; Radio Amateur Call Book, Inc., Pub., 608 S. Dearborn St.						
Radio Guide.....Saturday.....{Radio Prog.	1931	4	27	170	4.00	324,242
.....{Personality						
Issues 17 editions covering United States.						
Curtis Mitchell, Editor; Regal Press, Inc., Publisher, 731 Plymouth Court.						
Radio News combined with } Monthly.....{Tech. Radio &	1919	3	27	140	2.50	54,502
All-Wave Radio}{Short Wave						
B. G. Davis, Editor; Ziff-Davis Publishing Co., 608 S. Dearborn St.						
Radnicki Glasnik + (Jugo- } Wednesday.....Labor.....	1907	8	22	300	3.00	6,000
slav)}						
F. Borich, Editor; Radnicki Glasnik Publishing Co., 1625 Blue Island Ave.						
Railway Employes Journal } Monthly.....RR. Fraternal....	1913	3	27	140	x1.00	100,000
(no adv.)}Controlled free dist.						5,000
A. L. Miller, Editor; Benefit Assn. of Railway Employes, Pub., 901 Montrose Ave.						
Railway Engineering and } Monthly.....{Steam RR.	1884	3	27	140	2.00	6,560
Maintenance}{Eng'g & Maint.						
E. T. Howson, Editor; Simmons-Boardman Publishing Co., 105 W. Adams St.						
Railway Purchases and Stores.....Monthly.....{Steam RR. Pur.	1908	2	42	140	2.00	1,163
.....{Agt. & Storek'r						
J. P. Murphy, Jr., Editor; Edward Wray, Publisher, 9 S. Clinton St.						
Railway Signaling.....Monthly.....RR. Signals.....	1908	3	27	140	2.00	3,793
John H. Dunn, Editor; Simmons-Boardman Publishing Corp., 105 W. Adams St.						
Rassviet + (Russian Daily } Morn.ex.Sun..Non-partisan.....	1916	7	26	280	8.50	17,288
News) (Russian)}						
V. I. Lebedeff, Editor; Rassviet Publishing Co., 1722 W. Chicago Ave.						
Real Estate.....Saturday.....R. Est. & Bldg.....	1928	3	26	140	2.00	
C. L. Perkins, Editor; Magazine Real Estate, Inc., Pub., 180 W. Washington St.						
Real Estate Advertiser.....Friday.....R. Est. & Bldg.....	1914	7	26	294	2.00	
C. S. Adelman, Editor; Law Bulletin Publishing Co., 34 N. La Salle St.						

Circulation—★ June and March A.B.C. Statements; >CCA Audit; \$P.O. Statement; Bold face. sworn; †Publisher's Report; Light face. estimated. + Uses Mats. Ⓞ Nonpareil ems. 12 to inch. ▽ Gate lines, 14 to inch. √ Issued only during academic year. xSubscription included in membership fee.

ILLINOIS

Directory of Newspapers and Periodicals, 1939

CHICAGO† (Continued)		Instal. & Refrig. Serv.	1933	2	27	103	x2.00	5,215
	Engineer	Refrigeration Service	Monthly	Controlled free dist.				500
	J. F. Nickerson, Ed.; Refrig'n Service Engineers' Society, Pub., 435 N. Waller St.	Religious Education	Quarterly	1903	2	30	112	x4.00
	L. T. Hites, Editor; Religious Educational Assn., Pub., 59 E. Van Buren St.	Retail Coalman	Monthly	1903	2	40	140	1.00
	Morton Hiscox, Editor and Publisher, 53 W. Jackson Blvd.	Revista Rotaria (Spanish)	Monthly	1933	3	27	143	1.25
	L. D. Case, Editor; Rotary Internat., Pub., 35 E. Wacker Drive.	Roads and Streets	Monthly	1906	2	41	140	3.00
	Halbert P. Gillette, Editor; Gillette Pub. Co., 330 S. Wills St.	Rock Products	Monthly	1896	2	42	140	2.00
	Nathan C. Rockwood, Editor; Trade Press Publishing Corp., 205 W. Wacker Drive.	Rotarian, The	Monthly	1911	3	27	143	1.50
	L. D. Case, Editor; Rotary Internat., Pub., 35 E. Wacker Drive.	Rural Friend	Monthly	1937	3	27	140	Controlled free dist.
	Rural Friend, Publisher, 4303 Cottage Grove Ave.	Rural Progress	Ten ti. a year.	1934	4	27	170	Free
	Glenn Frank, Editor; Maurice Reynolds, Publisher, 22 W. Monroe St.	Russian Review + (Russian)	Saturday	1927	7	26	280	2.00
	B. W. Chesley, Editor; George Sawicki, Publisher, 2117 W. Grand Ave.	Safety Education	Monthly	1924	3	26	140	1.00
	C. F. Scheer, Editor; National Safety Council, Inc., Pub., 20 N. Wacker Drive.	Saloniki (Greek Press)	Thursday	1912	7	26	280	3.00
	Paul Javaras, Editor; Greek Press Pub. Co., 810 West Harrison St.	Sandebudet (Swed.&Eng.)	Ftntly (Mon.)	1862	3	29	154	1.50
	C. G. Wallenius, Editor; M. E. Book Concern, Publisher, 740 Rush St.	Santa Fe Magazine	Monthly	1906	2	32	110	2.00
	Free to employees.	Saturday Home Magazine	See American.					
	H. Deeming, Editor; Santa Fe RR., Publisher, 80 E. Jackson Blvd.	Savings and Loans	Monthly	1926	3	27	140	x4.00
	A. D. Theobald, Ed.; Amer. Savings and Loan Institute, Pub., 333 N. Michigan Ave.	Scale Journal	Monthly	1914	2	42	136	2.00
	J. A. Schmitz, Editor; Scale Journal Publishing Co., 1703 E. 84th St.	Scandia + (Norw.)	Thursday	1888	5	24	217	1.50
	John A. Lindrup, Editor; Scandia Publishing Co., 2218 N. California Ave.	Scholastic Editor	Monthly	1921	3	27	140	2.50
	Paul B. Nelson, Editor; The Scholastic Publisher, Inc., 333 N. Michigan Ave.	Schooland College Cafeteria	Monthly	1938	3	27	140	2.00
	C. A. Patterson, Editor; Patterson Publishing Co., 5 S. Wabash Ave.	School Boy Patrol	Monthly	1929	5	24	217	.50
	F. C. Singleton, Editor and Publisher, 1444 Farwell Ave.	School Music	Bi-monthly	1900	3	27	140	1.00
	Not issued during July-August.	School Musician	Monthly	1929	3	27	140	1.00
	J. Harold Powers, Editor; Ruth E. Fitz Simons, Publisher, 23 E. Jackson Blvd.	School Musician Publishing Co.	Monthly	1929	3	27	140	1.00
	School Musician Publishing Co., 230 N. Michigan Ave.	School Review	Monthly	1898	1	61	110	2.50
	L. V. Koos, Editor; Dept. of Educ., Univ. of Chicago, Pub., 5335 Kimbark Ave.	Science and Mechanics	Bi-monthly	1900	2	31	112	1.00
	V. D. Angerman, Editor; Science and Mechanics, Inc., Publisher, 800 N. Clark St.	Science Digest (no adv.)	Monthly	1936	2	26	91	2.50
	Science Digest, Inc., Publisher, 630 S. Clair St.	Screen Guide	Monthly	1936	4	26	170	1.00
	C. A. Schroeder, Editor; Regal Press, Inc., Pub., 731 Plymouth Court.	Seed Trade News	Wednesday	1923	4	27	210	2.00
	N. C. Helms, Editor; Seed Trade News, Inc., Pub., 109 N. Dearborn St.	Seed World	Ftntly (Fri.)	1915	3	27	140	2.00
	W. L. Oswald, Ed.; Seed Trade Reporting Bureau, Pub., 223 W. Jackson Blvd.	Sentinel +	Friday	1911	4	26	175	3.00
	Dr. Felix Mendelsohn, Editor; The Sentinel Pub. Co., 511 S. Sangamon.	Shears	Monthly	1892	3	27	140	3.00
	Milton Pottlitzer, Editor; Haywood Pub. Co., 360 N. Michigan Ave.	Sheep Breeder	Monthly	1880	3	30	140	1.00
	P. V. Ewing, Editor; Sheep Breeder, Inc., Publisher, 1 Dexter Park Ave., Union Stock Yards.	Signalman's Journal	Monthly	1920	3	27	140	x.60
	A. E. Lyon, Editor; Brotherhood of Railroad Signalmen of America, Publisher, 4849 N. Western Ave.	Skandinaven + (Norw.&Dan.)	Friday	1866	7	25	300	3.00
	N. A. Grevstad, Editor; John Anderson Publishing Co., 511 N. Peoria St.							

Circulation—★June and March A.B.C. Statements; >CCA Audit; †P.O. Statement; Bold face, sworn; ‡Publisher's Report; Light face, estimated. + Uses Mats. ◇Nonpareil ems. 12 to inch. ▽Agate lines. 14 to inch. √Issued only during academic year. xSubscription included in membership fee.

Directory of Newspapers and Periodicals, 1939

ILLINOIS

CHICAGO† (Continued)	Estab	Cols	Width	Depth	Sub	Circ
Skyscraper Management.....Monthly.....Bldg. Mgmt.....	1916	3	27	140	2.00	2,360
Wm. J. McLaughlin, Editor; National Association of Building Owners and Managers, Publisher, 134 S. La Salle St.						
Slavie+ (Bohemian).....Mon.&Thurs..Independent.....	1871	8	24	294	3.50	17,761
Edwin Reisl, Editor; A. Geringer & Sons, Inc., Pub., 2520 S. Pulaski Rd.						
Slovak American News+ (Slovak).....Friday.....Independent.....	1908	7	26	280	2.00	22,825
Martin Pavella, Editor; George Sawicki, Publisher, 2117 W. Grand Ave.						
Snips.....Monthly.....	1932	2	32	115	1.00	6,057
E. C. Carter, Editor and Publisher, 1700 N. Luna Ave.						
Social Service Review.....Quarterly.....Social Service....	1927	1	50	98	4.00	‡1,762
Grace Abbott, Editor; University of Chicago Press, Publisher, 5750 Ellis Ave.						
South Shore Country Club Magazine—See Chicago Club Magazines.						
South Side Courier+.....Thursday.....Non-partisan.....	1923	8	24	280	2.00	9,453
D. W. Whitebrook, Editor; South Side Publishing Co., 7646 Cottage Grove Ave.						
Southtown Economist+.....Thurs.&Sun...Independent.....	1904	8	24	294	1.20	
Wm. McDonnell, Editor; Southtown Economist, Inc., Pub., 728 W. 65th St.						
Southwest News+.....Thursday.....Non-partisan.....	1924	8	24	287	3.00	61
Wallace M. Welch, Ed.; South Side News Press, Inc., Pub., 6188 S. Western Ave.						
So You're Going.....Monthly.....Travel.....	1931	3	28	140	1.00	‡1,980
Not issued during July, August and September.						
Specialty Salesman.....Monthly.....Direct Selling....	1915	3	31	168	1.00	‡13,000
Clara E. Laughlin, Editor; Travel Publishing Co., 410 S. Michigan Ave.						
Specialty Salesman.....Monthly.....Direct Selling....	1915	3	31	168	1.00	
Specialty Salesman Magazine, Inc., Pub., 307 N. Michigan Ave.						
Sporting Goods Journal.....Monthly.....	1914	3	27	140	2.00	★3,671
Ames A. Castle, Editor; Gillette Co., Pub., 330 S. Wells St.						
Spravednost+ (Bohemian)...Friday.....Ind. Labor.....	1900	4	28	217	2.50	17,000
Prints edition under name of Detroit'ske Listy for Detroit, Mich.						
Anton Jecmen, Editor; Justice Ptg. & Pub. Assn., Inc., 2536 S. Kedzie Ave.						
Standard Rate and Data Service.....Monthly.....Adv. Rates.....	1919	4	26	160	30.00	
Printed in three sections: Newspaper Section, ★2,216; Business Paper Section, ★2,100; Magazine and Farm Paper Section, ★2,118. \$15.00 each.						
Standard Rate and Data Service, Publisher, 333 N. Michigan Ave.						
State Government (no adv.)...Monthly.....Legislative.....	1930	2	36	119	2.50	
Council of State Governments, Publisher, 850 E. 58th St.						
Step Ladder (no adv.).....Monthly.....Literary.....	1919	1	47	90	2.00	
Flora W. Seymour, Ed.; The Order of Bookfellows, Pub., 4917 Blackstone Ave.						
Subscription Books Bulletin (no adv.).....Quarterly.....	1930	2	27	98	1.00	3,692
American Library Assn., Publisher, 520 N. Michigan Ave.						
Suburban Star+.....Friday.....Non-partisan.....	1922	8	24	280	1.00	2,167
Ruth Winther, Editor; Associated Suburban Pubs., Inc., 11,112 Longwood Dr.						
Successful Grocer.....Monthly.....Ret. Grocery.....	1922	3	27	142	2.00	24,395
C. A. Shepherd, Editor; Verst Publishing Co., 332 S. La Salle St.						
Super Service Station.....Monthly.....Service Sta.....	1928	3	27	140		>748
Ken Cloud, Editor; Irving-Cloud Pub. Co., Room 1729, Tribune Tower.						
Surgery, Gynecology and Obstetrics.....Monthly.....Surg. & Hosp.....	1905	2	32	114	12.00	13,847
Issued semi-monthly in February.						
Loyal Davis, M.D., Editor; Surgical Pub. Co., 54 E. Erie St.						
Surplus Record.....Monthly.....	1924	3	28	140	1.00	552
T. P. Scanlan, Editor and Publisher, 608 S. Dearborn St.						
Svenska Amerikanaren Tribunen+ (Swed.).....Thursday.....Independent.....	1876	7	26	300	2.00	★★54,445
Swedish American Newspaper Co., Publisher, 208 N. Wells St.						
Svenska Standaret (Swed.)...Tuesday.....Baptist.....	1911	6	26	268	2.00	6,342
J. O. Backlund, Editor; Swedish Baptist Gen'l Conference, Pub., 912 Belmont Ave.						
Svornost+ (Bohemian).....Evg.ex.Sun. Independent.....	1875	8	24	294	6.00	50,239
Prints an edition under name of Iowsky Vestnik for Cedar Rapids, Iowa. Circ. 4,887						
Henry Koblen, Editor; A. Geringer & Scns, Inc., Pub., 2520 S. Pulaski Rd.						
Tavern News.....Semi-mo.....Alcoholic Bev.....	1927	5	24	224	2.00	
Printed in four editions—Illinois, Wisconsin, Missouri, Indiana. Combined circ. ‡14,880						
E. E. Mullan, Editor; Associated Publishers Corp., 326 W. Madison St.						
Tax Magazine.....Monthly.....Income Tax.....	1923	2	40	129	3.00	
W. N. Wise, Editor; Commerce Clearing House, Inc., Pub., 205 W. Monroe St.						
Telefood Magazine.....Monthly.....	1935	2	39	140	5.00	‡350
James R. Dougan, Editor; Telefood, Inc., Pub., 400 N. Michigan Ave.						
Telephone Engineer.....Monthly.....Tel.Mgt.&Eng'g.....	1909	3	26	140	1.00	‡4,984
Ray W. Smith, Editor; Telephone Engineer Pub. Co., 185 N. Wabash Ave.						
Telephony.....Saturday.....Tel. Indus.....	1901	3	27	140	3.00	‡5,221
S. R. Edwards, Editor; Telephony Pub. Corp., 608 S. Dearborn St.						

Circulation—★Sept. A.B.C. Statement; ★June and March A.B.C. Statements; >CCA Audit; ‡P.O. Statement; Bold face, sworn; †Publisher's Report; Light face, estimated. +Uses Mats. ◊Nonpareil ems. 12 to inch. ▽Agate lines, 14 to inch.

ILLINOIS

Directory of Newspapers and Periodicals, 1939

CHICAGO† (Continued)	Estab	Cols	Width	Depth	Sub	Circ
10 Story Book.....Monthly.....Fiction.....	1901	2	32	112	3.50	
Harry Stephen Keeler, Editor; 10 Story Book Corp., Inc., Pub., 529 S. Clark St.						
Time.....Monday.....Current News.....	1923	3	27	143	5.00	★766,445
Henry R. Luce, Editor; Times, Inc., Publisher, 330 E. 22nd St.						
Times +.....[Evg.ex.Sat.&Sun,Sun.M. Independent.....	1929	5	25	214	8.84	★359,844
Richard J. Finnegan, Editor; S. E. Thomason, Publisher, 211 W. Wacker Dr.						
Townsend National Weekly+ Monday.....[Nat'l Recov. Plan	1934	4	27	185	2.00	136,254
W. S. Schuck, Editor; Townsend Nat'l Recovery Plan, Pub., 450 E. Ohio St.						
Townsfolk.....Monthly.....[Soc. Sports, Art & Travel	1924	4	24	168	2.00	
B. M. Person, Editor; Townsfolk Company, Pub., 919 N. Michigan Ave.						
Toys and Bicycles.....Monthly.....Toys & Bicycles..	1909	3	25	140	1.00	
Corena Daugherty, Editor; Toys and Bicycles Pub. Co., 307 N. Michigan Ave.						
Traffic Bulletin.....Saturday.....Transp.,Storage.	1907	3	30	113	25.00	1,436
Traffic World.....Saturday.....Transportation..	1907	2	45	143	10.00	★8,075
Issues a daily Traffic World and Traffic Bulletin without advertising. Henry A. Palmer, Editor; Traffic Service Corp., Publisher, 418 S. Market St.						
Trailer Topics Magazine.....Monthly.....Trailer Travel..	1937	3	27	140	2.00	40,927
Paul Edwards, Editor; Trailer Topics Pub. Co., 28 E. Jackson Blvd.						
Train Dispatcher.....Monthly.....RR.Frat.&Labor	1919	2	32	119	x1.50	
E. Stevenson, Editor; American Train Dispatchers Assn., Pub., 10 E. Huron St.						
Transport Driver.....Monthly.....[Motor Truck & Bus Drivers	1936	5	24	224	1.00	152
H. R. Philips, Editor; Southwest News Press, Inc., Pub., 8430 Indiana Ave.						
Tribune +.....Every Morn.....Independent.....	1847	8	25	305	13.80	★857,963
Col. Robert R. McCormick, Editor; Tribune Co., Pub., Tribune Square.						
Tri-Color—See Chicago Club Magazines.						
Union Leader.....Saturday.....Labor.....	1889	4	26	196	1.25	‡20,474
Amalgamated Association of Street and Electric Railway Employees of America, Publisher, 332 S. Ashland Ave.						
Union Server.....Thursday.....[Hotel, Rest., Club Emp.	1936	5	22	224	2.00	
G. W. Blakely, Editor; Union Server, Inc., Publisher, 10 N. Clark St.						
United Serbians (Serb-Croatian).....Thursday.....Independent.....	1905	7	26	290	2.00	‡19,463
George A. Palandech, Editor; Palandech Publishing House, 536 S. Clark St.						
Unity.....Semi-mo.....Liberal Relig.....	1878	2	41	133	3.00	
Rev. John Haynes Holmes, Editor; Unity Publishing Co., 700 Oakwood Blvd.						
University of Chicago Law Review.....Quarterly.....Legal.....	1933	1	50	98	2.00	‡892
Students of the University of Chicago Law School, Eds. and Pubs., 5750 Ellis Ave.						
University of Chicago Magazine.....Monthly.....Coll. Alumni.....	1907	3	27	136	2.00	
Charlton T. Beck, Editor; Univ. of Chicago Alumni Council, Pub., 5750 Ellis Ave.						
U. S. Egg and Poultry Magazine.....Monthly.....[Poultry & Egg Pack., Shippers	1895	2	32	115	x2.00	4,800
Paul Mandeville, Ed.; Inst. of Amer. Poultry Indus., Pub., 110 N. Franklin St.						
Venetian Blind Dealer.....Monthly.....[Venetian Blind Merchandising	1938	3	26	140	1.00	200
M. B. Pendleton, Editor; Lumber Buyers Pub. Co., Inc., 431 S. Dearborn St.						
Veterinary Medicine.....Monthly.....Veterinary.....	1908	2	32	112	4.00	5,000
D. M. Campbell, Ed.; Veterinary Magazine Corp., Pub., 7632 S. Crandon Ave.						
Vilnis+ (Surge) (Lith.).....Morn.ex.Sun....Labor.....	1923	7	27	280	7.50	31,000
V. Andrusis, Editor; Workers Publishing Assn., Inc., 3116 S. Halsted St.						
Violinist, The.....Monthly.....Musical.....	1900	2	36	112	3.00	
Ada E. Taylor, Editor; Violinist Publishing Company, 431 S. Wabash Ave.						
Vytis (The Knight) (Eng.-Lith.).....Monthly.....Juv. Gen. Mag...1913	1913	2	40	140	x1.80	
Anthony Lapinskas, Editor; Knights of Lithuania, Pubs., 4736 S. Wood St.						
Waither League Messenger.....Monthly.....Lutheran.....	1893	3	27	142	1.00	42,000
Not issued during August. Dr. Walter A. Maier, Editor; Religious Press Assn., Pub., 13th and Market Sts., Philadelphia, Pa.						
War Cry (no adv.).....Saturday.....Salv. Army.....	1920	4	26	189	3.50	‡44,000
Clarence W. Hall, Editor; Salvation Army, Inc., Pub., 719 N. State St.						
Water Works and Sewerage.....Monthly.....[Water Wks. & Sewerage	1906	2	41	140	2.00	★3,955
L. H. Enslow, Editor; Gillette Publishing Co., 330 S. Wells St.						
Welding Engineer.....Monthly.....Weld'g&Cut'g...1916	1916	3	27	140	3.00	★7,671
R. S. Kenrick, Editor; G. H. Mackenzie, Publisher, 608 S. Dearborn St.						
West Side News+.....Wed.&Fri.....Independent.....	1932	8	24	294	2.60	12,000
Al Grace, Editor; Mitchell-Serdieck, Inc., Pub., 2504 S. Kedzie Ave. Free dist. 11,500						

Circulation—★June and March A.B.C. Statements; †P.O. Statement; Bold face, sworn; ‡Publisher's Report; Light face, estimated. +Uses Mats. ◇Nonpareil ems, 12 to inch. ∇Agate lines, 14 to inch. xSubscription included in membership fee.

Directory of Newspapers and Periodicals, 1939

ILLINOIS

CHICAGO† (Continued)		Estab	Cols	Width	Depth	Sub	Circ
What's New in Home Economics	Monthly.....Home Econ.....	1936	5	24	210	2.00	>584
Not issued during July and August. Eleanor Howe and W. S. Harvey, Editors; Harvey & Howe, Inc., Publisher, 919 N. Michigan Ave.							>23,865
Wholesale Grocer News	Monthly.....Whole. Groc.....	1926	3	28	142	2.00	9,601
C. A. Shepherd, Editor; Verst Publishing Co., 332 S. La Salle St. Con. free dist.							1,036
Witness	Thursday.....Episcopal.....	1916	3	26	133	2.00	
Rev. I. P. Johnson, Editor; Episcopal Church Pub. Co., 6140 Cottage Grove Ave.							
Woman Bowler	Monthly.....Women's Bow'g	1936	3	26	140	1.00	
Earle Ward, Editor and Publisher, 633 Plymouth Court.							
Woman's National Magazine (Negro)	Monthly.....Col. Wom.Int.....	1933	2	40	140	1.00	5,000
M. F. Waring, Editor; Abbott Publishing Co., 4557 Michigan Ave.							
Wood Products	Monthly.....Woodwkg. Ind...	1922	3	26	140	1.00	>574
M. B. Pendleton, Editor; Lumber Buyers Pub. Co., 431 S. Dearborn St. Controlled free dist.							>4,614
Wood-Working Machinery	Monthly.....W'd-Wk.Mach...	1899	1	36	74	Free	12,613
W. G. Paulson, Editor; Hitchcock Pub. Co., 431 S. Dearborn St.							
World Christianity	Quarterly.....{Digest of Inter. Christ. Writ'gs	1937	2	24	91	1.00	4,000
C. S. Braden, Ed.; A Movement for World Christianity, Pub., 140 S. Dearborn St.							
World Progress-Standard Quarterly Review	Quarterly.....Educational.....	1928	2	30	105	5.00	
H. M. Stanford, Editor; Standard Education Society, Inc., Pub., 130 N. Wells St. No adv.							
Wright College News v	Friday.....Collegiate.....	1934	5	26	196	1.75	\$2,000
Students of Wright Junior College, Editors and Publishers, 3400 N. Austin Blvd.							
Yugoslavia (Croatian)	Saturday.....Independent.....	1905	7	26	290	2.00	\$20,051
George A. Palandech, Editor; Palandech's Publishing House, 536 S. Clark St.							
Zenske Listy (Bohemian)	Monthly.....Boh.Fam.Int.....	1894	3	26	140	1.00	
R. J. Houkal, Editor; Zenske Listy Pub. Co., 4034 W. 25th St.							
Zgoda + (Polish Daily) (Pol.)	Evg.ex.Sun.....Independent.....	1908	8	25	305	5.00	★26,138
Zgoda + (Pol.)	Thursday.....Independent.....	1881	8	25	305	.75	★146,535
Kavol Piatkiewicz, Editor; Polish National Alliance, Pub., 1406 W. Division St.							
Znanje + (Croatian)	Tuesday.....Independent.....	1923	7	26	280	2.00	
Theodore Svetcon, Editor; Jugoslav Educational Fed'n, Pub., 1726 S. Racine St.							
CHICAGO HEIGHTS (J2 ½), pop. 22,321; Cook Co. (NE). 28 m S of Chicago. C&EI; CHTT; EJ&E; NYC; B&OCT; CMSP&P RRs. Airport. Manufactures steel, glass containers, locomotives and railroad equipment, soap, textiles, boxes, castings, school and steel furniture, forgings, tile accessories, linseed and asphalt products, road materials, chemicals. Truck farms.							
Star +	Tues. & Fri.....Independent.....	1901	8	24	294	3.50	10,285
King Williams, Editor; Williams Press, Inc., Publisher.							
CHILlicothe (F4), pop. 1,978, including North Chillicothe, 2,982; Peoria Co. (NWC). On Illinois River, 18 m NE of Peoria. CR1&P; AT&SF RRs. Roundhouse. Commercial fisheries. Sand and gravel pits. Agriculture. Corn.							
Bulletin +	Friday.....Independent.....	1883	6	26	280	2.00	1,700
G. P. Scott, Editor and Publisher.							
CHRISMAN (J6), pop. 1,092; Edgar Co. (E). 24 m S of Danville. B&O; CCC&SL RRs. Feed mill; grain elevator. Grain, stock, poultry farms. Corn, wheat, soy beans.							
Courier +	Thursday.....Non-partisan.....	1891	6	26	276	2.00	\$935
Fayette L. Radabaugh, Editor and Publisher.							
CHRISTOPHER (F9 ½), pop. 4,244; Franklin Co. (S). 12 m NW of West Frankfort. IC; CB&Q RRs. Bank, Du Quoin. Coal mines. Agriculture.							
Progress +	Thursday.....Democratic.....	1879	6	26	280	1.00	
Harry Lewis, Editor; Lewis Bros. Publishing Company.							
CICERO (J2), branch of Chicago P. O., pop. 66,602; Cook Co. (NE). Adjoins Chicago. B&OCT; CB&Q; BRC; C&IW; MJ RRs. Manufactures telephones, telephone equipment, malleable steel, castings, washing machines, enamelware, iron and steel, rubber, foundry, asbestos, brass, copper products, printing machinery, hardware, shovels, electric tools, engravers' supplies, stoves, varnish, dies. Three banks; bank clearings (1935), \$60,745,143; deposits (Dec. 31, 1936), \$12,000,-000. 14,100 wired (AC) houses; 13,750 gas meters; 9,153 telephones. Quarries.							
Life +	Sun., Wed., Fri.....Independent.....	1924	8	24	280	2.40	11,936
Printed in three editions: Berwyn Life; Cicero Life; Stickney Life. Free dist.							19,864
G. R. Blakley, Editor; Life Printing and Pub. Co., 5304 W. 25th St.							
News +	Friday.....Independent.....	1909	8	24	280	2.00	7,200
C. E. Ruthruff, Editor and Publisher, 2412 S. 52nd Ave.							
Plasterer	Monthly.....Plast.&Cement.....	1906	2	39	112	1.00	22,000
John Donlin, Editor; Operative Plasterers and Cement Finishers International Assn. of the U. S. and Canada, Publisher.							
Predmestske Listy + (Sub-urban News) (Czechlovak)	Friday.....Independent.....	1916	6	26	280	2.50	
Frank D. Novak, Editor and Publisher, 1832 S. Fiftieth Court.							
Times +	Friday.....Independent.....	1937	8	24	294	2.00	
Circulation includes Times of Berwyn. Combined circ. \$25,000							
Morris Kaplan, Editor and Publisher, 2138 S. Lombard Ave., Berwyn.							

Circulation—★June and March A.B.C. Statements. >CCA Audit; §P.O. Statement; Bold face, sworn; †Publisher's Report; Light face, estimated. + Uses Mats. ◇ Nonpareil ems. 12 to inch. ▽ Agate lines, 14 to inch. †County Seat. Population—1930 Census. √ Issued only during academic year.

ILLINOIS

Directory of Newspapers and Periodicals, 1939

	Estab	Cols	Width	Depth	Sub	Circ
CISSNA PARK (J4), pop. 588; Iroquois Co. (E). 40 m S of Kankakee. C&EI RR. Bank, Goodwine. Cheese factory. Hatchery. Grain, stock, dairy farms.						
News+.....Friday.....Ind. Dem.....1906	6	26	278	1.50		550
Ralph E. Caldwell, Editor and Publisher.						
CLAY CITY (H8), pop. 707; Clay Co. (SE). 100 m E of St. Louis, Mo. B&O RR. Diversified farming.						
Clay County Advocate+.....Thursday.....Independent.....1836	6	26	277	1.50		950
Howard H. Moad, Editor and Publisher.						
CLAYTON (C5), pop. 965; Adams Co. (W). 28 m NE of Quincy. WAB RR. Nursery and cannery. Grain, stock, poultry farms. Corn, wheat, soy beans.						
Enterprise+.....Thursday.....Non-partisan.....1878	6	26	276	1.50		1,230
C. F. Babb, Editor and Publisher.						
CLIFTON (J4), pop. 589; Iroquois Co. (E). 13 m S of Kankakee. IC RR. Agriculture. Advocate+.....Thursday.....Republican.....1893	6	26	273	1.50		270
Charles Trimble, Editor; Charles and Neil Trimble, Publishers.						
CLINTON † (G5), pop. 5,920; DeWitt Co. (C). 22 m N of Decatur. IC; IT RRs. Railroad shops. Manufactures butter, women's cotton dresses, patent medicines. Grain farms.						
Journal and Public+.....Morn.ex.Mon..Independent.....1908	7	26	280	6.50	★★★	1,517
R. C. Feltz, Editor and Publisher. Sunday circ. ★★★1,513						
COAL CITY (H3), pop. 1,637; Grundy Co. (NE). 26 m SW of Joliet. ALT; AT&SF RRs. Manufactures clothing, wallpaper, clay products, wire rope, machinery. Coal mine; clay pits. Grain farms.						
Courant.....Friday.....Republican.....1900	8	26	308	1.00		1,300
E. J. Hazel, Editor and Publisher.						
COBDEN (F10), pop. 1,036; Union Co. (S). 37 m N of Cairo. IC RR. Manufactures machinery and machine supplies, flour, fruit packages. Agriculture. Fruit, vegetables, grain.						
Illinois Baptist.....Saturday.....Baptist.....1905	4	26	182	1.00		1,762
Dr. I. E. Lee, Editor; Illinois Baptist State Assn., Publisher.						
Review+.....Friday.....Independent.....1924	6	26	273	1.50		1,000
J. R. Allen, Editor; Cobden Review, Publisher.						
COLCHESTER (C5), pop. 1,342; McDonough Co. (W). 47 m S of Galesburg. CB&Q RR. Brick and tile works. Coal mines; clay pits. Grain farms. Hay.						
Independent+.....Thursday.....Republican.....1873	6	26	273	1.50		1,350
O. M. Pine, Editor; Colchester Independent, Publisher.						
COLFAX (G4), pop. 803; McLean Co. (C). 26 m NE of Bloomington. IC RR. Bank, Anchor. Cheese factory. Grain, stock farms.						
Press+.....Thursday.....Independent.....1890	6	26	280	1.00		800
A. B. Woolley, Editor and Publisher.						
COLLINSVILLE (E8), pop. 9,235; Madison Co. (SW). 12 m NE of St. Louis, Mo. PA RR. Manufactures food products, dresses and aprons, brick, paint. Nursery. Coal mines. Agriculture.						
Herald+.....Friday.....Ind. Dem.....1879	6	26	280	2.00		12,558
J. O. Monroe, Editor and Publisher.						
COLUMBIA (D9), pop. 1,791; Monroe Co. (SW). 14 m S of St. Louis, Mo. M&O RR. Stone quarries. Diversified farming.						
Star+.....Thursday.....Independent.....1906	6	26	280	1.50		
Ernestine C. Smith, Editor; Consuelo Smith, Volkert, Publisher.						
CORNELL (G3½), pop. 455; Livingston Co. (NEC). 29 m SE of La Salle. WAB RR. Bank, Pontiac. Grain, stock farms. Corn, oats, soy beans.						
Journal+.....Friday.....Independent.....1890	8	24	304	1.50		
A. E. Tiffany, Editor; Journal Publishing Company.						
COULTERVILLE (E9), pop. 1,337; Randolph Co. (SW). 32 m SE of Belleville. MI; IC RRs. Coal mines. Grain, dairy farms.						
Republican.....Friday.....Republican.....1885	5	26	248	1.50		350
John McConachie, Editor and Publisher.						
COWDEN (G7), pop. 616; Shelby Co. (SC). 50 m S of Decatur. B&O; NYC&SL RRs. Coal mines. Agriculture.						
Reflector.....Friday.....Republican.....1892	5	26	252	1.50		
O. A. Jewett, Editor and Publisher.						
CRETE (J2½), pop. 1,429; Will Co. (NE). 25 m SE of Joliet. C&EI RR. Bank, Chicago Heights. Nursery. Grain, dairy, poultry farms.						
Record.....Thursday.....1920	6	26	280	1.50		1,450
E. M. Williams, Editor; Crete Record Printing Company, Publisher.						
CRYSTAL LAKE (H1), pop. 3,732; McHenry Co. (NE). 16 m N of Elgin. C&NW RR. Automotive equipment, sporting goods, radio and electrical apparatus manufactured. Agriculture, dairy farms.						
Herald+.....Thursday.....Republican.....1875	7	26	308	2.00		12,200
Prints editions under name of Reporter for Cary; News for Fox River Grove. Ralph Boyle, Editor; L. Willard Cobb, Publisher.						
CUBA (D4½), pop. 1,479; Fulton Co. (W). 38 m SW of Peoria. TP&W; CB&Q RRs. Coal mines; railroad and piling timber. Stock, poultry, grain farms. Corn, wheat, clover-seed.						
Journal.....Thursday.....Independent.....1884	6	26	276	1.50		
J. W. Nelson, Editor and Publisher.						

Circulation—★★Sept. A.B.C. Statement; ★June and March A.B.C. Statements; †P.O. Statement; Bold face, sworn; ‡Publisher's Report; Light face, estimated. + Uses Mats. ◊ Nonpareil ems. 12 to inch. ▽ Agate lines. 14 to inch. †County Seat. Population—1930 Census.

	Estab	Cols	Width	Depth	Sub	Circ
CULLOM (H4), pop. 489; Livingston Co. (NEC). 35 m SW of Kankakee. IC RR. Agriculture. Corn, oats, hogs.						
Chronicle-Headlight +.....Thursday.....Independent.....1898	7	24	280	2.00		\$1,200
Louis A. Van Alstyne, Editor; R. L. Van Alstyne & Sons, Publishers.						
DAHLGREN (G9), pop. 625; Hamilton Co. (S). 15 m E of Mt. Vernon. L&N RR. Bank, McLeansboro. Manufactures flour, concrete blocks. Agriculture.						
Echo +.....Friday.....Democratic.....1899	5	24	252	1.00		500
A. D. Hanes, Editor; Dahlgren Publishing Co.						
DALLAS CITY (B4), pop. 1,114; Hancock Co. (W). On Mississippi River, 9 m E of Fort Madison, Iowa. CB&Q; AT&SF RRs. Bank, Colusa. Manufactures handles, button blanks. Commercial fisheries. Coal mines; molding sand pits. Grain, stock farms.						
Enterprise +.....Thursday.....Republican.....1899	7	24	280	1.50		
G. Lyle Kramer, Editor; Verle V. and G. Lyle Kramer, Publishers.						
Review +.....Tuesday.....Independent.....1887	6	26	278	2.00		\$605
J. D. Butler, Editor and Publisher.						
DANVERS (F4 1/2), pop. 601; McLean Co. (C). 12 m NW of Bloomington. CCC&SL; IT RRs. Feed mill. Hospital. Agriculture. Corn, wheat.						
Independent +.....Friday.....Democratic.....1912	7	26	308	1.50		\$400
A. C. Gingerich, Editor; Danvers Independent, Publisher.						
DANVILLE † (J5), pop. 36,765; Vermilion Co. (E). 38 m E of Champaign. CCC&SL; WAB; NYC; IT; C&EI RRs. Airport. Manufactures bricks, zinc, sulphuric acid, paper boxes, butter, candy, builders' hardware, hoisting and coal mining machinery, foundry and machine shop products, shoes, overalls, lumber, fireworks, furnaces, hemp products, batteries, auto supplies, beer. Three banks; bank clearings (1936), \$23,471,875; deposits (12-31-36), \$11,502,679. 16,371 electric meters; 7,139 gas (nat.) meters; 7,600 telephones. Coal mines.						
American Farm Youth Magazine.....Monthly.....Agricultural.....1935	3	28	140	.75		19,500
Not issued during July and August.						
Robert Romack, Editor; American Farm Youth Pub. Co., Jackson at Van Buren.						
C. & E. I. Flyer.....Monthly.....RR. Employees.....1928	3	27	140	Free		7,146
L. S. Holman, Editor; Chicago and Eastern Illinois R. R., Publisher.						
Commercial-News +.....[Evg. ex. Sun. Independent.....1866	8	24	297	10.40†	★★27,421	
Edwin C. Hewes, Editor; Northwestern Pub. Co., 17 W. North St. Saturday circ. ★★18,831						
Vermilion County Star +.....Thursday.....Labor.....1921	7	26	280	2.50	★★27,695	5,500
E. J. Lewis, Editor and Publisher, 106 W. Main St.						
DAVIS (F1), pop. 311; Stephenson Co. (N). 16 m NE of Freeport. CMSP&P RR. Cheese factories. Dairy, stock, grain farms.						
Leader +.....Thursday.....Independent.....1910	6	27	276	1.50		475
Edward De Gunther, Editor; Associated Publishers, Durand.						
DECATUR † (G6), pop. 57,510; Macon Co. (C). On Lake Decatur, 38 m E of Springfield. IT; IC; WAB; B&O; PA RRs. Airport. Manufactures starch, corn sirup, plumbing fixtures, flour, brass goods, electric light fixtures, steel tanks, rotary pumps, bottle caps and capping machinery; wallpaper, pressure valves, castings, soda fountain parts, beer, agricultural implements. Meat packing; railroad shops. Three banks; bank clearings (1936), \$113,360,779; deposits (1935), \$15,146,855. 15,200 electric (AC) meters; 12,734 gas (nat.) meters; 10,966 telephones (residence). James Millikin University. Coal mine.						
Advertiser +.....Thursday.....1938	8	24	308			
D. W. Robinson, Editor and Publisher, 414-422 Standard Office Bldg.						
Decaturian v.....Friday.....Collegiate.....1903	5	27	238	1.50		\$520
Students of James Millikin University, Editors and Publishers.						
Herald +.....Morn. ex. Sun. Independent.....1880	8	24	280	10.00	★★20,363	
Herald-Review +.....Sunday.....Independent.....1931	8	24	280	5.20	★★38,221	
Review +.....Evg. ex. Sun. Independent.....1878	8	24	280	10.00	★★23,208	
Edward Lindsay, Editor; Decatur Newspapers, Inc., Publisher, 365 N. Main St.						
Hounds and Hunting.....Monthly.....Dogs & Sports.....1899	2	30	112	1.50		\$4,156
I. W. Carrel, Editor; Eugene Linxweiler and I. W. Carrel, Pubs., 250 S. Park St.						
News +.....Thursday.....Labor.....1920	6	26	280	1.00		\$2,000
Russell Trainer, Editor; Trades and Labor Assembly, Publisher, P. O. Box 468.						
DEER CREEK (F4), pop. 290; Tazewell Co. (NC). 18 m SE of Peoria. NYC&SL RR. Bank, Goodfield. Grain, stock farms.						
Progress +.....Thursday.....Independent.....1892	7	26	294	1.00		
O. A. Smith, Editor and Publisher.						
DEERFIELD (J1), pop. 1,852; Lake Co. (NE). 24 m N of Chicago. CMSP&P RR. Manufactures type molds, lumber. Nurseries.						
News +.....Friday.....Independent.....1923	5	24	224	Free		850
R. C. Pearson, Editor and Publisher.						
DE KALB (G2), pop. 8,545; De Kalb Co. (N). 58 m W of Chicago. C&NW; CGW; CMSP&P RRs. Manufactures wire and wire products, pianos, bedsprings, mattresses, wagons, gloves, dairy equipment, women's handbags, canned fruit. Hatchery. Northern Illinois State Teachers College. Dairy, stock, poultry, grain farms.						
Chronicle +.....Evg. ex. Sun. Independent.....1879	8	24	294	7.80		\$5,461
Frank W. Greenaway, Editor; De Kalb Chronicle Publishing Company.						
Northern Illinois v.....Thursday.....Collegiate.....1901	5	26	238	1.50		
Students of Northern Illinois State Teachers College, Editors and Publishers.						

Circulation—★Sept. A.B.C. Statement; ★June and March A.B.C. Statements; †P.O. Statement; Bold face, sworn; ‡Publisher's Report; Light face, estimated. + Uses Mats, ◊ Nonpareil ems, 12 to inch. ▽ Agate lines. † to inch. †County Seat. Population—1930 Census. v Issued only during academic year. †Circulation, week-days except Sat.

ILLINOIS

Directory of Newspapers and Periodicals, 1939

	Estab	Cols	Width	Depth	Sub	Circ
DE LAND (G5), pop. 474; Piatt Co. (EC). 26 m W of Champaign. IC RR. Bank, Monticello. Grain, stock farms. Corn, oats, wheat.						
Tribune + Friday.....Republican.....1896	6	26	280	2.00		1,285
R. J. Murphy, Editor and Publisher.						
DELAVAN (E5), pop. 1,084; Tazewell Co. (NC). 18 m SE of Pekin. ALT; IC RRs. Manufactures scales. Hatchery. Grain, dairy, stock farms.						
Times.....Thursday.....Independent.....1874	6	26	280	1.00		490
J. Ross Arnold, Editor; Times Printing Co., Publisher.						
DEPUE (F3), pop. 2,200; Bureau Co. (NW). 10 m W of La Salle. CMSP&P; CRI&P; NYC RRs. Zinc plant. Grain, stock farms.						
Leader + Friday.....Independent.....1915	6	26	280	2.00		
P. M. Mahoney, Editor and Publisher.						
DES PLAINES (J1), pop. 8,798; Cook Co. (NE). 17 m NW of Chicago. C&NW; MSP&SSM RRs. Manufactures electric appliances and lights, radio parts, greenhouses, cement blocks. Nurseries. Residential. Truck farms. Mushrooms.						
Journal + Thursday.....Independent.....1933	5	25	224	1.50		2,025
Prints editions for Mount Prospect and Wheeling for free distribution. Circ.						750
Wm. L. Fabian, Editor; Des Plaines Journal, Inc., Publisher.						
Suburban Times + Friday.....Ind. Rep.....1885	8	24	287	2.00		1,752
A. R. McAlpin, Editor; Des Plaines Publishing Company.						
DIETERICH (H7), pop. 488; Effingham Co. (S). 55 m NW of Vincennes. IC RR. Seed cleaning plant; hatchery. White oak timber. Agriculture.						
Special-Gazette + Thursday.....Independent.....1897	6	26	280	1.00		1,300
J. A. Parker, Editor; Worman Printery, Inc., Publisher, Teutopolis.						
DIVERNON (E6), pop. 1,170; Sangamon Co. (C). 18 m S of Springfield, banking town. IC RR. Agriculture. Wheat, corn, oats.						
News + Friday.....Republican.....1899	7	24	276	2.00		650
T. P. Dunn, Editor; T. P. Dunn Publications.						
DIXON (F2), pop. 9,908; Lee Co. (N). 38 m S of Freeport. C&NW; IC RRs. Manufactures cement, wire, wire cloth, spiral boning, shoes, metal specialties, dairy products, caskets. Hatcheries. Sand, gravel pits. Stock, poultry, grain farms.						
Telegraph + Evg.ex.Sun.....Republican.....1851	8	24	294	10.00		5,315
George B. Shaw, Editor; B. F. Shaw Printing Company.						
DOLTON (J2), pop. 2,923; Cook Co. (NE). 14 m S of Chicago. PA; C&EI; C&WI RRs. Residential. Truck farms.						
Pointer + Friday.....Independent.....1906	5	26	252	1.50		1,400
T. W. Kinney, Editor; Kinney-Hood Printing Company, Publisher.						
DONGOLA (B10), pop. 635; Union Co. (S). 27 m N of Cairo. IC RR. Flour mill. Nursery. Diversified farming. Peaches, sweet potatoes, tomatoes, melons.						
Tri-County Record + Thursday.....Independent.....1932	6	26	280	1.00		623
James H. Allen, Editor and Publisher.						
DONOVAN (J4), pop. 375; Iroquois Co. (E). 30 m SE of Kankakee. CCC&CL RR. Bank, Iroquois. Grain farms. Corn, oats, soy beans.						
Echo.....Thursday.....Republican.....1921	5	26	245	1.00		1,300
E. S. Worley, Editor and Publisher.						
DOWNERS GROVE (J2), pop. 8,977; Du Page Co. (NE). 21 m SW of Chicago. CB&Q RR. Bank, Westmont. Manufactures portable buildings, electric linemen's tools, electric hoists and machinery, foot remedies. Nursery. Residential. Avery Coonley School. Dairy, poultry, truck farms.						
Journal + Thursday.....Non-partisan.....1932	7	24	280	2.00		25
Space sold only in combination with Westmont Journal. Free dist.						3,000
Gerald McGrew, Editor; Downers Grove Journal Co., Inc., Pub., 4956 Forest Ave.						
Reporter + Thursday.....Independent.....1883	5	24	220	1.00		2,646
Walter J. Staats, Editor; Downers Grove Publishing Co., 4945 Main St.						
DUNDEE (H1), pop. 2,890; Kane Co. (NE). 6 m N of Elgin. C&NW RR. Manufactures pottery, condensed milk, fishing equipment. Nursery. Agriculture. Corn, barley, oats.						
Tri-Cities Tribune + Thursday.....Republican.....1937	7	24	273	1.00		250
Mrs. M. J. Mansfield, Editor and Publisher, 123 1/2 W. Main St. Free dist.						1,550
DUPO (D8 1/2), pop. 2,082; St. Clair Co. (SW). 9 m S of East St. Louis. MP; PA RRs. Railroad shops. Limestone quarries. Agriculture.						
Herald Tribune + Friday.....Democratic.....1932	5	23	224	1.50		1,000
Chas. E. Plummer, Editor; Herald-Tribune Publishing Company.						
DU QUOIN (F9), pop. 7,593; Perry Co. (S). 27 m NW of West Frankfort. IC RR. Manufactures explosives, cigars, dairy products. Meat packing, bottling works; machine shops; hatchery. Coal mines. Diversified farming.						
Call + Evg.ex.Sun.....Independent.....1893	8	24	280	7.80		2,011
Chas. Rogers, Jr., Editor; Call Publishing Company.						
News + Friday.....Republican.....1932	8	24	280	1.50		620
J. E. Weber, Editor and Publisher, 22 N. Mulberry St.						
DURAND (F1), pop. 554; Winnebago Co. (N). 17 m NW of Rockford. CMSP&P RR. Bank, Davis. Creamery. Dairy, grain farms. Corn, oats, hay.						
Gazette + Thursday.....Independent.....1907	6	27	276	2.00		550
John R. Van Sickle, Editor; Associated Publishers.						

Circulation—★June and March A.B.C. Statements; †P.O. Statement; Bold face, sworn; ‡Publisher's Report; Light face, estimated. +Uses Mats. ◊Nonpareil ems. 12 to inch. ▽Agate lines, 14 to inch. †County Seat. Population—1930 Census; ×Dun & Bradstreet estimate.

Directory of Newspapers and Periodicals, 1939

ILLINOIS

	Estab	Cols	Width	Depth	Sub	Circ
DWIGHT (H3) , pop. 2,534; Livingston Co. (NEC). 31 m W of Kankakee. ALT; NYC RRs. Granite works. Sanitarium. Grain, poultry farms.						
Banner		Bi-monthly	Sons of Vets	1896	3 30 140 .20	26,756
Dustin & Holbrook, Publishers.						
Star and Herald	+	Friday	Republican	1868	8 24 308 3.00	1,437
Dustin & Holbrook, Publishers.						
EARLVILLE (G2) , pop. 1,028; La Salle Co. (N). 20 m N of Ottawa. CB&Q; C&NW RRs. Bank, Triumph. Manufactures cheese, butter. Hatchery. Stock, grain farms. Corn, oats.						
Leader	+	Thursday	Ind. Rep.	1868	6 26 280 2.00	980
George E. Myers, Editor; Mrs. Alice E. Tabor, Publisher.						
EAST DUBUQUE (C 1/2) , pop. 1,395; Jo Daviess Co. (NW). On Mississippi River, opposite Dubuque, Iowa. Motor bus and bridge connections. CB&Q; IC; CGW RRs. Residential. Stock, grain, poultry, dairy farms. Hogs.						
Register	+	Thursday	Democratic	1893	6 26 280 1.50	12,200
R. E. Werner, Editor; Register Printing Company. Free dist. 13,000						
EAST MOLINE (D2 1/2) , pop. 10,107; Rock Island Co. (NW). 8 m E of Rock Island. CMSP&P; CB&Q; CRI&P; DRI&NW RRs. Manufactures agricultural implements, trucks, pumps, engines, pressed steel products, brewers' equipment, toys, scales. Aluminum foundry. Coal mines. Agriculture. State Hospital.						
Herald	+	Friday	Democratic	1904	8 24 280 2.25	1,200
R. M. Harper, Editor; Herald Printing and Publishing Company. Free dist. 3,200						
EASTON (E5) , pop. 403; Mason Co. (C). 30 m N of Springfield. IC RR. Bank, Mason City. Grain, stock farms.						
Enterprise	+	Thursday	Independent	1901	5 26 248 1.00	
Gerald J. Blunt, Editor and Publisher.						
EAST ST. LOUIS (D8) , pop. 74,347; St. Clair Co. (SW). On Mississippi River, opposite St. Louis, Mo. Ferry and bridge to St. Louis. Railroad terminal for more than 20 railroads. Two airports. Manufactures meat, foundry and machine shop, aluminum, carbon products, railroad equipment, roofing, building material, flour, cereals and feeds, boxes, paint, fence, steel, chemicals, fertilizer, oil refining and power plant equipment, earth pigments, forgings, plumbers' supplies, fireworks; stockyards; smelters; rubber reclaiming plant. Five banks; clearings (12-31-36), \$702,000,000; deposits (12-31-36), \$42,460,545. 24,000 wired (AC) houses; 14,000 gas meters; 12,000 telephones. Aluminum ore mines; phosphate, rock quarries.						
Dairyman's Journal		Monthly	Dairying	1914	3 26 140 .50	33,672
Circulates in Illinois, Iowa, Missouri, Indiana. G. Edwin Popkess, Editor; G. Edwin Popkess Co., Publisher.						
East St. Louis Today		Monthly	Civic News	1932	3 27 140 x1.20	1,100
W. H. Matlack, Ed.; East St. Louis Chamber of Commerce, Pub., 808 Spivey Bldg.						
Journal	+	{Evg. ex. Sat. & Sun. Sun. M.	Independent	1888	8 24 280 13.00	12,870
Edward Lindsay, Editor; East Shore Newspapers, Inc., Pub., 425 Missouri Ave. Sunday circ. 13,233						
St. Clair County Record	+	Friday	Ind. Dem.	1925	4 26 182 1.50	13,750
Jno. B. Altroge, Editor and Publisher, 548 N. 22nd St.						
EDINBURG (F6) , pop. 799; Christian Co. (C). 18 m SE of Springfield, banking town. B&O RR. Grain, stock farms. Corn, wheat, soy beans.						
Herald		Thursday	Independent	1882	6 26 280 1.25	
Maude Kauerauf, Editor; Mrs. Sarah A. Kauerauf Estate, Publisher.						
EDWARDSVILLE † (E8), pop. 6,235; Madison Co. (SW). 21 m NE of St. Louis, Mo. IT; NYC&SL; WAB RRs. Manufactures radiators, boilers, creosoted products, bricks, cigars, shirts, candy. Hatcheries; nursery. Soft coal mines. Farming.						
Intelligencer	+	Evg. ex. Sun.	Ind. Rep.	1862	7 26 287 6.50	4,977
S. D. Mendenhall, Editor; Gilbert S. Giese, Publisher.						
Madison County News	+	Thursday	Ind. Rep.	1868	7 26 287 1.50	1,869
Gilbert S. Giese, Publisher.						
EFFINGHAM † (G7), pop. 4,978; Effingham Co. (S). 29 m S of Mattoon. WAB; IC; PA RRs. Manufactures shoe lasts, heels, golf clubs, food products, hardwood lumber, gloves, road machinery, wood blocks, church furniture and fixtures. Dairy farms.						
County Review		Wednesday	Independent	1915	6 26 280 1.50	605
Albert H. Gravenhorst, Editor and Publisher.						
Record	+	Evg. ex. Sun.	Ind. Dem.	1898	7 26 280 7.80	3,896
B. K. Le Crone, Editor; Le Crone Press Publishing Company.						
Republican	+	Thursday	Republican	1872	7 26 280 1.50	
Effingham County Printing Co., Publisher.						
ELBURN (H2) , pop. 548; Kane Co. (NE). 45 m W of Chicago. C&NW RR. Meat packing plant. Dairy, stock, poultry, grain farms.						
Herald	+	Thursday	Republican	1880	7 24 273 2.00	600
Mrs. Inez Mansfield, Editor; Mansfield Publishing Company.						
Mail Order Selling		Monthly	Mail Order	1921	2 26 98 1.00	2,480
Earl H. Pruitt, Ed.; Mail Dealers' Trade Assn., Pub. Controlled free dist. 600						
ELDORADO (H10) , pop. 4,482; Saline Co. (S). 45 m SE of Evansville, Ind. CCC&SL; L&N; IC RRs. Mirror manufactory. Hatcheries. Coal mines. Grain farms. Corn, wheat, oats.						
Journal	+	Evg. ex. Sun.	Republican	1911	7 26 276 7.80	1,653
L. O. Trigg, Editor and Publisher, 120 Locust St.						
News	+	Evg. ex. Sun.	Democratic	1924	7 26 280 7.80	1,510
S. B. Hardy, Editor and Publisher.						

Circulation—★Sept. A.B.C. Statement; ★June and March A.B.C. Statements; §P.O. Statement; Bold face, sworn; †Publisher's Report; Light face, estimated. + Uses Mats. ◊ Nonpareil ems. 12 to inch. ▽ Agate lines, 14 to inch. †County Seat. Population—1930 Census. xSubscription included in membership fee.

		Estab	Cols	Width	Depth	Sub	Circ	
ELGIN (H1) , pop. 35,929; Kane Co. (NE) and Cook Co. (NE). On Fox River, 39 m NW of Chicago. CA&E; C&NW; CMSP&P RRs. Manufactures watches, watch cases, novelties, dairy products, garments, shoes, auto accessories, woodwork, caskets, casket hardware, tools, butter tubs, thread, water softeners, store equipment, cylinders, ovens, steel cabinets, street sweepers. Three banks; clearings (1936), \$83,500,000; deposits (12-31-36), \$10,394,012. 11,484 electric meters; 9,716 gas meters; 8,163 telephones. Elgin Academy and Chicago Junior School (boys). Gravel pits.								
Adult Bible Class Monthly.....	Monthly.....	Religious.....	1899	3	27	140	.65	70,043
Boys' World.....	Saturday.....	Juv. Relig.....	1886	4	27	170	.60	230,455
Girls' Companion.....	Saturday.....	Juv. Relig.....	1886	4	27	170	.60	234,083
New Century Leader.....	Monthly.....	Religious.....	1899	3	27	140	.75	77,225
What to Do.....	Saturday.....	Juvenile.....	1909	4	27	170	.60	134,180
Young People's Weekly.....	Saturday.....	Religion.....	1886	3	27	140	.85	176,929
David C. Cook, 3rd, Editor; David C. Cook Publishing Company.								
Cooks Monthly Combination—comprised of Adult Bible Class Monthly, New Century Leader. See listings.								
Cooks Weeklies—comprised of Boys' World, Girls' Companion, What to Do, Young People's Weekly. See listings.								
Courier-News +.....	Evg.ex.Sun.....	Ind. Rep.....	1873	8	25	294	7.50	★16,437
R. E. Fcdon, Editor; Elgin Courier-News Publishing Company.								
Gospel Messenger.....	Saturday.....	Brethren.....	1883	3	40	196	2.00	
Edward Frantz, Editor; Brethren Publishing House.								
Tribune +.....	Thursday.....	Independent.....	1935	5	24	224	Free	15,500
Walter T. Woodcock, Editor and Publisher, 6 S. Spring St.								
ELIZABETH (D1) , pop. 651; Jo Daviess Co. (NW). 29 m SE of Dubuque, Ia. CGW RR. Creameries. Lead mines; oak timber. Agriculture. Alfalfa, grain.								
News +.....	Wednesday.....	Ind. Rep.....	1892	7	26	308	2.00	‡600
L. H. Thamer, Editor; Elizabeth Weekly News, Publisher.								
ELIZABETHTOWN† (H9 ½) , pop. 488; Hardin Co. (SE). On Ohio River, 24 m SE of Harrisburg. Railroad station, Rosiclaire. IC RR. Fluorspar, lead, zinc mines. Stock, dairy, poultry farms.								
Hardin Co. Independent +.....	Thursday.....	Independent.....	1871	6	24	266	1.00	1,150
Harry L. Porter, Editor and Publisher.								
ELKVILLE (F10) , pop. 1,133; Jackson Co. (SW). 60 m SE of Belleville. IC RR. Coal mines. Grain, fruit, truck, poultry farms.								
Journal +.....	Friday.....	Independent.....	1922	6	26	280	1.50	1,160
V. I. Knowles, Editor; Journal Publishing Co.								
ELMHURST (J2) , pop. 14,055; Du Page Co. (NE). 16 m W of Chicago. IC; CGW; CA&E; C&NW RRs. Manufactures fertilizer and sprinkling devices. Greenhouses. Elmhurst College. Residential. Limestone quarry. Truck farms.								
Elm Bark V.....	Friday.....	Collegiate.....	1920	4	24	175	2.00	303
Students of Elmhurst College, Editors and Publishers.								
Leader +.....	Tuesday.....	Independent.....	1926	8	24	290	2.40	3,950
Press +.....	Thursday.....	Independent.....	1895	8	24	287	2.40	4,345
Harold J. Cruger, Editor; The Elmhurst Press, Inc., Publisher.								
EL PASO (F4) , pop. 1,578; Woodford Co. (NC). 33 m E of Peoria. IC; TP&W RRs. Canning, cement block factories; hatchery. Grain farms. Corn, oats, wheat.								
Journal +.....	Thursday.....	Independent.....	1865	7	26	304	2.00	
George R. Curtiss, Editor and Publisher.								
EMDEN (F5) , pop. 401; Logan Co. (C). 28 m S of Peoria. IC RR. Agriculture.								
News +.....	Thursday.....	Independent.....	1896	6	26	280	1.00	400
Mrs. Anna W. Hitchcock, Editor and Publisher.								
EMINGTON (H3 ½) , pop. 151; Livingston Co. (NEC). 48 m SW of Kankakee. WAB RR. Grain, stock, dairy farms. Corn, oats, beans, hay.								
Joker +.....	Thursday.....	Independent.....	1902	6	26	280	2.00	
R. J. Schutz, Editor; Schutz Publishing House.								
ERIE (D2) , pop. 888; Whiteside Co. (NW). 25 m NE of Moline. CB&Q RR. Bank, Hillsdale. Cheese factory; saw, feed mills. Grain, stock, dairy, poultry farms.								
Independent +.....	Thursday.....	Independent.....	1877	8	24	294	1.50	‡1,000
D. W. Grandon, Editor; Sterling Gazette Company, Publisher, Sterling.								
ESSEX (H3) , pop. 207; Kankakee Co. (E). 17 m NW of Kankakee. WAB RR. Bank, Gardner. Elevator. Grain farms. Corn, oats, soy beans.								
West-Side Telephone +.....	Thursday.....	Independent.....	1902	6	26	280	2.00	
R. J. Schutz, Editor; Schutz Publishing House, Emington.								
EUREKA† (F4) , pop. 1,534; Woodford Co. (NC). 10 m E of Peoria. AT&SF; TP&W RRs. Canning factory. Eureka College. Grain, stock farms. Vegetables, pumpkins.								
Eureka College Pegasus V.....	Thursday.....	Collegiate.....	1889	5	26	224	1.50	‡214
Students of Eureka College, Editors and Publishers.								
Woodford County Journal +.....	Thursday.....	Independent.....	1867	6	26	280	2.00	‡750
Robert Westphal, Editor; Burrus Dickinson, Publisher.								
EVANSTON (J1) , pop. 63,338; Cook Co. (NE). On Lake Michigan, adjacent to Chicago. C&NW; CMSP&P RRs. Manufactures steel products, bricks, cosmetics, toys, pharmaceuticals, sash and screens, cookie pans, cutting lubricants. Three banks; deposits (12-31-36), \$24,237,250. 19,030 electric (AC), meters; 16,500 gas meters; 23,227 telephones. Northwestern University and several private schools and colleges. Lake resort. Residential.								
American Economic Review.....	Quarterly.....	Economics.....	1911	1	50	126	x5.00	4,017
American Economic Assn., Publisher, Northwestern University.								

Circulation—★June and March A.B.C. Statements; §P.O. Statement; Bold face, sworn; ‡Publisher's Report; Light face, estimated. +Uses Mats. ◊Nonpareil ems. 12 to inch. ∇Azate lines, 14 to inch. †County Seat. Population—1930 Census. √Issued only during academic year. √Subscription included in membership fee.

Directory of Newspapers and Periodicals, 1939

ILLINOIS

EVANSTON (Continued)	Estab	Cols	Width	Depth	Sub	Circ	
Anglican Theological Review +	} Quarterly.....	Prot. Episc.....	1918	1	50	92 x3.00	\$400
Frederick C. Grant, Ed.; Anglican Theological Review, Inc., Pub., 600 Haven St.							
News-Index +	Evng.ex.Sun.....	Ind. Rep.....	1872	8	25	294 7.80	6,225
John Hyle, Editor; News-Index, Publisher, 1316 Sherman Ave.							
North American Veterinarian..	Monthly.....	Veterinary.....	1920	2	26	106 3.00	
Issues also Veterinary Practice for controlled free distribution. J. V. Lacroix, Editor; North American Veterinarian, Publisher, P. O. Box 445.							
{ Northwestern +	v	} Morn.ex.Sat., Coll. News.....	1879	5	24	210 3.75	\$5,000
Purple Parrot	Monthly.....	Coll. Humor.....	1920	3	26	133 1.50	\$2,200
Students of Northwestern University, Editors and Publishers.							
Review +	Thursday.....	Republican.....	1923	4	24	168 4.00	\$247
Walter S. Lovelace, Editor; North Shore Pub. Co., 1014 Davis St.							\$20,176
Union Signal.....	Saturday.....	W.C.T.U.....	1883	3	27	143 1.00	27,502
Young Crusader (no adv.).....	Monthly.....	Temperance.....	1887	2	38	115 .35	25,930
Mrs. Ida Smith, Editor; National W.C.T.U., Publisher, 1730 Chicago Ave.							
EVANSVILLE (E9) , pop. 543; Randolph Co. (SW). On Kaskaskia River, 30 m S of Belleville. MI RR. Flour mill; shoe factory. Grain, dairy, fruit farms.							
Enterprise +	Friday.....	Independent.....	1895	5	27	252 1.50	684
J. P. Gerlach, Editor and Publisher.							
EVERGREEN PARK (J2) , pop. 1,594; Cook Co. (NE). 10 m S of Chicago. GT RR. Bank, Oak Lawn. Residential. Truck farms.							
Courier +	Friday.....	Independent.....	1930	5	24	224 1.00	350
Mrs. Moore, Editor; Messenger Press, Publisher.							
FAIRBURY (G4) , pop. 2,310; Livingston Co. (NEC). 36 m NE of Bloomington. WAB; TP&W RRs. Manufactures women's dresses, beverages. Coal mines; gravel pits. Grain, stock, poultry farms. Soy beans.							
Blade +	Friday.....	Republican.....	1868	7	26	308 2.00	\$1,851
J. A. Patterson, Editor; Blade Publishing Company.							
Local Record +	Friday.....	Ind. Dem.....	1887	7	26	308 1.50	1,200
M. A. Anderson, Editor and Publisher.							
FAIRFIELD+ (H9) , pop. 3,280; Wayne Co. (S). 32 m E of Mt. Vernon. B&O; SOU RRs. Manufactures underwear, auto parts, women's dresses, paper boxes. Grain, dairy, stock, poultry farms. Red top seed.							
Wayne County Examiner +	Thursday.....	Republican.....	1916	7	24	280 1.50	2,001
E. C. Vogel, Editor; Wayne County Examiner, Inc., Publisher.							
Wayne County Press +	Thursday.....	Ind. Rep.....	1866	6	26	280 1.50	2,300
E. H. Childress, Editor; Childress & Mathews, Publishers.							
Wayne County Record +	Friday.....	Democratic.....	1868	7	24	280 1.50	3,432
Wayne County Record, Publisher.							
FAIRVIEW (D4) , pop. 522; Fulton Co. (W). 12 m NW of Canton. CB&Q RR. Elevator; hatchery. Coal mines. Grain, stock, poultry farms. Corn, wheat, soy beans.							
Graphic.....	Thursday.....	Independent.....	1933	7	26	280 2.00	
Merle Miller, Editor; Dee Kay Vose, Publisher, London Mills.							
FARINA (G8) , pop. 694; Fayette Co. (S). 100 m SW of Champaign. IC RR. Hatchery; nursery. Diversified farming.							
News.....	Thursday.....	Independent.....	1882	6	26	276 1.50	550
E. H. Halladay, Editor; Farina News, Publisher.							
FARMER CITY (G5) , pop. 1,621; DeWitt Co. (C). 25 m W of Champaign. CCC&SL; IC RRs. Bank, Le Roy. Cheese factory; hatchery. Dairy, stock, grain farms. Corn, soy beans, oats.							
Journal-Express +	Thursday.....	Independent.....	1872	7	24	276 1.50	\$1,615
E. S. Wightman, Editor; Farmer City Publishing Co.							
FARMERSVILLE (E6 1/2) , pop. 553; Montgomery Co. (SC). 25 m S of Springfield. IC RR. Bank, Waggoner. Elevator. Grain, stock farms.							
Post +	Thursday.....	Independent.....	1896	6	26	280 1.00	\$535
H. B. Rogers, Editor and Publisher.							
FARMINGTON (E4) , pop. 2,269; Fulton Co. (W). 10 m N of Canton. CB&Q; M&SL RRs. Cement products plant. Coal mines. Grain, stock farms. Corn, wheat, oats.							
Bugle +	Thursday.....	Ind. Rep.....	1881	6	26	276 2.00	
Harlan B. Wood, Editor; Estate of Sewell P. Wood, Publisher.							
FINDLAY (G6 1/2) , pop. 682; Shelby Co. (SC). 35 m SE of Decatur. C&EI RR. Bank, Shelbyville. Grain elevators. Diversified farming. Corn, soy beans, oats.							
Enterprise.....	Thursday.....	Non-partisan.....	1889	7	26	280 1.50	
Mrs. T. M. Worley, Editor and Publisher.							
FISHER (H5) , pop. 709; Champaign Co. (E). On Sangamon River, 40 m E of Bloomington. IC RR. Bank, Dewey. Hatcheries. Agriculture. Corn, soy beans, oats.							
Reporter +	Friday.....	Non-partisan.....	1889	6	24	273 1.50	
Russell Geist, Editor; Fisher Reporter, Publisher.							
FITHIAN (J5) , pop. 461; Vermilion Co. (E). 14 m W of Danville. CCC&SL; IT RRs. Dairy, stock, poultry, grain farms.							
Oakwood Township News +	Thursday.....	Independent.....	1908	6	26	280 1.50	\$930
Chas. W. Dale, Editor; The Dale Publications, St. Joseph.							
FLANAGAN (G4) , pop. 631; Livingston Co. (WC). 18 m S of Streator. IC RR. Hatchery. Grain, dairy, poultry farms. Corn, oats, wheat.							
Home Times.....	Friday.....	Independent.....	1883	5	24	252 1.25	
The Home Times, Publisher.							

Circulation—★June and March A.B.C. Statements; †P.O. Station ent; Bold face, sworn; ‡Publisher's Report; Light face, estimated. +Uses Mats. ◊Nonpareil ems. 12 to inch. ▽Gauge lines, 14 to inch. †County Seat. Population—1930 Census. √Issued only during academic year. xSubscription included in membership fee.

ILLINOIS

Directory of Newspapers and Periodicals, 1939

	Estab	Cols	Width	Depth	Sub	Circ	
FLORA (G8), pop. 4,393; Clay Co. (SE). 100 m E of St. Louis, Mo. B&O RR. Manufactures shoes, furniture, rayon garments, dairy products. Agriculture. Clover seed, soy beans, peas.							
News-Record +	{ Evg.ex.Sat. & Sun.	1919	7	26	280	4.00	4,221
L. M. Wood, Editor; Record Publishing Company.							
FOREST PARK (J2), pop. 14,555; Cook Co. (NE). Adjacent to Oak Park, banking town. B&O; IC; MSP&SSM RRs. Manufactures cedar chests, filing cabinets, stock feeds, burial vaults, Venetian blinds. Conduit moulding plant. Greenhouses.							
Forest Parker +	Monday	1885	4	26	168	1.00	
M. L. Durbin, Editor; Community Newspaper Co., Pub., 7421 Madison St.							
Life +	Friday	1938	6	26	280	3.00	
E. T. Moore, Editor and Publisher, 1906 S. 12th Ave., Maywood.							
Review +	Friday	1914	5	24	224	Free	4,450
Claude A. Walker, Editor; Forest Publishing Company.							
FORREST (H4), pop. 915; Livingston Co. (NEC). 43 m NE of Bloomington. TP&W; WAB RRs. Grain, poultry, dairy farms. Corn, oats, wheat.							
Corn-Belt News	Thursday	1883	6	26	280	2.00	
A. D. Fansler, Editor and Publisher.							
FORRESTON (E1), pop. 908; Ogle Co. (N). 14 m S of Freeport. CMSP&P; IC RRs. Commercial gravel plant; butter, cheese factories. Gravel pits. Agriculture. Corn, oats, barley.							
Journal +	Thursday	1865	7	26	301	2.00	600
G. C. Terry, Editor and Publisher.							
FOWLER (B5 1/2), pop. ×164; Adams Co. (W). 12 m NE of Quincy. CB&Q RR. Grain, stock farms. Wheat, corn, oats.							
Record	Thursday	1928	6	24	252	1.00	537
Mrs. L. E. Gray, Editor; L. E. Gray, Publisher.							
FOX LAKE (E1), pop. 880; Lake Co. (NE). 12 m W of Waukegan. CMSP&P RR. Manufactures bolts, beverages, cement blocks, dairy products. Resort. Dairy, stock, poultry farms.							
Lotus News +	Wed. & Sun.	1930	5	24	210	1.50	880
K. K. Moore, Editor; Lotus Printers, Publishers. Sunday circ. 880							
News—See News, Libertyville.							
FOX RIVER GROVE (H1), pop. 641; McHenry Co. (NE). 10 m N of Elgin. C&NW RR. Bank, Cary. Grain, dairy, cattle farms.							
News—See Herald, Crystal Lake.							
FRANKLIN (D6), pop. 528; Morgan Co. (WC). 12 m SE of Jacksonville. CB&Q RR. Agriculture.							
Times +	Thursday	1886	6	26	276	2.00	
W. N. Luttrell, Editor and Publisher.							
FRANKLIN GROVE (F2), pop. 625; Lee Co. (N). 30 m S of Rockford. C&NW RR. Stock, poultry, grain farms.							
Franklin Reporter +	Thursday	1869	6	26	280	2.00	
Aureola Roe Spangler, Editor; George L. Spangler, Publisher.							
FREEBURG (E9), pop. 1,434; St. Clair Co. (SW). 7 m SE of Belleville. IC RR. Women's garments, electrical supplies factories; flour mills. Coal mines; white oak timber. Dairy, stock, truck, grain farms.							
Tribune +	Friday	1897	6	26	280	1.50	11,166
Walter E. Smith, Editor and Publisher.							
FREEPORT † (E1), pop. 22,045; Stephenson Co. (N). 26 m W of Rockport. C&NW; IC; CMSP&P RRs. Manufactures toys, batteries, patent medicines, hardware, farm machinery, oil burners, caskets, windmills, curtain rods, cheese, beer. Grain, dairy farms. Corn, oats, wheat.							
Journal-Standard +	Evg.ex.Sun.	1847	8	24	294	7.50	12,301
Donald L. Breed, Editor; Journal-Standard Publishing Co.							
FULTON (D2), pop. 2,656; Whiteside Co. (NW). On Mississippi River, 2 m E of Clinton, Ia. CB&Q; CMSP&P; C&NW RRs. Bridge to Lyons and Clinton, Ia. Vegetable hothouses, novelty, boiler, tank, pickle factories. Agriculture. Corn, wheat, potatoes.							
Journal +	Friday	1854	7	24	280	2.00	750
C. L. Wilcox, Editor; Fulton Journal Publishing Company.							
GALENA † (D1), pop. 3,878; Jo Daviess Co. (NW). On Galena River, 20 m SE of Dubuque, Ia. IC; C&NW; CB&Q RRs. Manufactures gloves, mittens, stoves, lubricating oil, mining machinery, thermometers, dairy products, beer. Foundries. Dairy farms.							
Advertiser +	Thursday	1929	5	26	238	1.25	300
Charles Schrumm, Editor; Schrumm Print Shop, Publisher. Free dist. 2,200							
{ Gazette +	Evg.ex.Sun.	1834	7	26	294	5.00	1,042
	Thursday	1834	7	26	294	2.00	12,250
A. W. Glessner, Editor; Galena Gazette, Publisher.							
GALESBURG † (D4), pop. 28,830 Knox Co. (NWC). 53 m NW of Peoria. CB&Q; AT&SF; RIS RRs. Airport. Manufactures foundry products, engines, boilers, auto parts, paint, railway equipment, bricks, overalls, biscuits, casket hardware, dairy products, confectionery. Meat packing. Three banks; deposits (March 4, 1936), 13,462,461. 8,950 electric (AC) meters; 6,770 gas (artif.) meters; 6,815 telephones. Knox College. Coal mines.							
Knox Alumnus (no adv.)	Bi-monthly	1917	1	60	101	Free	8,100
Knox Alumni Association, Editor and Publisher, Knox College.							
Knox Student V	Wednesday	1878	5	24	227	1.50	
Students of Knox College, Editors and Publishers.							

Circulation—★June and March A.B.C. Statements; †P.O. Statement; Bold face, sworn; ‡Publisher's Report; Light face, estimated. + Uses Mats. ◊ Nonpareil ems. 12 to inch. ∇ Kate lines. 14 to inch. †County Seat. Population—1930 Census; ×Dun & Bradstreet estimate. √ Issued only during academic year.

Directory of Newspapers and Periodicals, 1939

ILLINOIS

GALESBURG† (Continued)		Estab	Cols	Width	Depth	Sub	Circ
Labor News +	Thursday.....Labor.....	1895	6	26	280	1.50	2,300
Thomas R. Downie, Editor; Labor News Company, Pub., 56 N. Cherry St.							
Post +	Thursday.....Ind. Dem.....	1928	5	24	224	1.50	2,000
Mrs. M. A. Creighton, Editor; Post Publishing Company, Inc., 123 S. Cherry St.							
Register-Mail +	Evg. ex. Sun.....Republican.....	1873	8	24	294	6.00	★18,631
Richard Jelliff, Editor; Galesburg Printing and Publishing Co.							
Siwasher √	Six ti. a yr.....Collegiate.....	1922	2	40	130	1.00	
Students of Knox College, Editors and Publishers.							
GALVA (D3), pop. 2,875; Henry Co. (NW). 12 m W of Kewanee. CB&Q; CRI&P RRs.							
Manufactures pumps, corn planters, display racks, tools, casket hardware, farm implements, boilers. Grain, stock farms. Corn, oats, soy beans.							
News +	Thursday.....Republican.....	1878	7	26	308	2.00	2,200
John T. Nowlan, Editor; James A. Nowlan, Publisher.							
GARDNER (H3), pop. 869; Grundy Co. (NE). 30 m SW of Joliet. ALT RR. Clothing factory. Grain, dairy farms. Corn, oats, wheat.							
Chronicle.....	Thursday.....Independent.....	1894	6	26	276	1.50	
H. H. Parkinson, Editor; Parkinson & Company, Publishers.							
GENESE0 (D3), pop. 3,406; Henry Co. (NW). 21 m E of Moline. CRI&P RR. Hatchery. Grain, stock, poultry farms.							
Republic +	Thursday.....Republican.....	1856	6	26	273	2.00	2,175
J. H. Terry, Editor; G. C. Terry, Publisher.							
GENEVA† (H2), pop. 4,607; Kane Co. (NE). On Fox River, 10 m N of Aurora. CA&E; C&N W RRs. Manufactures interval timers and time switches, metal filing, kitchen, radio cabinets, foundry products, auto parts, heaters, screens. Greenhouses. Grain, dairy farms.							
Republic +	Friday.....Republican.....	1847	7	26	308	2.00	†1,100
Cadwell P. Mead, Editor and Publisher.							
GENOA (G1), pop. 1,168; De Kalb Co. (N). 25 m E of Rockford. CMSP&P; IC RRS. Telephones, switchboards, electric motors, hair clippers manufactured. Hatchery. Dairy, stock, poultry, grain farms.							
Republic +	Friday.....Republican.....	1904	7	26	280	1.50	†800
C. D. Schoonmaker, Editor; C. C. and C. D. Schoonmaker, Publishers.							
GEORGETOWN (J6), pop. 3,407; Vermilion Co. (E). 12 m S of Danville. CCC&SL RR. Coal mines. Grain, stock, poultry, truck farms. Corn, soy beans, wheat.							
News +	Thursday.....Non-partisan.....	1898	5	24	224	2.00	†640
W. R. Krueger, Editor; News Publishing Co.							
GERMAN VALLEY (F1), pop. 191; Stephenson Co. (N). 12 m SE of Freeport. CGW RR. Nursery. Agriculture. Corn, poultry, stock.							
Bulletin +	Friday.....Independent.....	1934	6	27	276	1.50	375
Mrs. C. J. Harbers, Editor; Associated Publishers, Durand.							
GIBSON CITY (H4½), pop. 2,163; Ford Co. (E). 35 m E of Bloomington. NYC&SL; IC; WAB RRs. Hatcheries; canning, cheese factories; feed mill. Dairy, stock, poultry, grain farms.							
Courier and Enterprise +	Thursday.....Independent.....	1873	8	24	308	1.50	1,815
J. P. Lowry, Editor; Gibson Courier Ptg. Co., Inc., Publisher.							
Times +	Thursday.....Republican.....	1935	6	26	280	1.00	715
John A. Woolley, Editor and Publisher.							
GILLESPIE (E7), pop. 5,111; Macoupin Co. (SWC). 38 m NE of Alton. CCC&SL; IT RRs. Coal mines. Dairy, stock, grain farms.							
News +	Thursday.....Democratic.....	1905	6	26	280	2.00	†2,000
S. P. Preston, Editor and Publisher.							
GILMAN (J4), pop. 1,620; Iroquois Co. (E). 25 m S of Kankakee. IC; TP&W RRs. Dress factory. Grain farms. Corn, oats, wheat.							
Star.....	Thursday.....Independent.....	1868	6	26	280	2.00	
F. S. Siemons, Editor and Publisher.							
GIRARD (E6½), pop. 1,760; Macoupin Co. (SWC). 25 m SW of Springfield. ALT; IT; C&N W; CB&Q RRs. Elevator; hatchery. Grain, stock farms.							
Gazette +	Thursday.....Independent.....	1879	7	24	280	2.00	
Norris Goode, Publisher.							
GLASFORD (E4), pop. 671; Peoria Co. (NWC). 18 m SW of Peoria. TP&W RR. Planing, feed mills. Coal mines; tie and mine prop timber. Grain, stock, dairy farms.							
Gazette +	Thursday.....Independent.....	1899	7	26	308	2.00	†643
Space sold only in combination with Hanna City-Tivoli Index. Morris Rader, Editor; Gazette Printing Company, Publisher.							
GLENCOE (J1), pop. 6,295; Cook Co. (NE). 6 m N of Evanston. C&N W; CNS&M RRs. Bank, Winnetka. Residential. Poultry, truck farms.							
News +	Friday.....Republican.....	1909	4	24	168	2.00	†1,516
E. W. Weber, Editor; Lloyd Hollister, Inc., Publisher, 341 Park Ave.							
Times—See Times of Winnetka.							
GLEN ELLYN (H2), pop. 7,680; Du Page Co. (NE). 26 m W of Chicago. C&N W; CA&E RRs. Residential suburb of Chicago.							
Courier +	Thursday.....Independent.....	1935	5	24	203	1.50	500
H. W. Ward, Editor; Courier Publishing Company.							
News +	Friday.....Non-partisan.....	1922	5	24	210	1.00	1,800
Glen News Printing Co., Publisher.							
Press +	Thursday.....Non-partisan.....	1938	8	24	290	2.00	2,500
Partly free distribution. G. A. Waindel, Editor; Elmhurst Press, Inc., Publisher, Elmhurst.							

Circulation—★Sept. A.B.C. Statement; ★Juno and March A.B.C. Statements; \$P.O. Statement; Bold face, sworn; †Publisher's Report; Light face, estimated. + Uses Mats. ◇Nonpareil ems, 12 to inch. ∇Agate lines, 14 to inch. †County Seat. Population—1930 Census. √Issued only during academic year.

	Estab	Cols	Width	Depth	Sub	Circ
GLENVIEW (J1), pop. 1,886; Cook Co. (NE). 4 m W of Evanston. CMSP&P RR. Bricks, tools manufactured. Nurseries. Residential. View + Friday Independent 1924 5 24 224 1.00 1,050 R. C. Pearson, Editor; Glenview Publishing Co., Inc.						
GOLCONDA † (H11), pop. 1,184; Pope Co. (S). On Ohio River, 45 m NE of Cairo. IC RR. Steamboat connections. Handle factory; flour mill. Fluorspar mines; timber for railroad ties. Diversified farming, especially fruit. Herald-Enterprise + Thursday Republican 1858 6 26 276 1.50 1,375 Phil. A. Craig, Editor; Herald-Enterprise Publishing Company.						
GOLDEN (B5), pop. 567; Adams Co. (W). 30 m NE of Quincy. CB&Q; WAB RRs. Grist mill; seed sower factory. Grain, stock farms. Corn, wheat, oats. New Era Thursday Independent 1890 6 26 280 1.50 800 Frank Groves, Editor and Publisher.						
GRANITE CITY (D8), pop. 25,130; Madison Co. (SW). 10 m NE of St. Louis. Served by eleven railroads. Manufactures railway equipment, steel and steel castings, creosoted metal, oxygen and nitrogen products, enamelware, lubricants, starch, corn sirup, earth pigments, chemicals, beer, gas and oil stoves, tin cans, roofing material. Two banks; deposits (12-31-36), \$5,175,840. 10,188 electric (AC) meters; 5,115 gas meters; 3,550 telephones. Naroden Glas + (National Herald) (Bulgarian) Tues. & Fri. Independent 1907 7 26 294 4.00 17,300 V. Stephanoff, Editor; Naroden Glas Publishing Company, Inc. Press-Record + Mon. & Thurs. Independent 1898 8 24 294 2.00 5,200 E. E. Campbell, Editor and Publisher, 1815 Delmar Ave.						
GRANT PARK (J3), pop. 508; Kankakee Co. (E). 18 m NE of Kankakee. C&E RR. Truck, grain, dairy, poultry farms. Anchor + Wednesday Republican 1899 5 24 224 1.00 560 C. C. Parker, Editor and Publisher.						
GRANVILLE (F3), pop. 949; Putnam Co. (NC). 12 m SW of La Salle. CMSP&P; NYC; MR&SW RRs. Planing mill. Coal mines. Grain, poultry, stock, dairy farms. Corn, oats, wheat. Putnam County Record + Thursday Independent 1856 7 26 308 2.00 W. E. Hawthorne, Editor and Publisher.						
GRAYSLAKE (H1), pop. 1,120; Lake Co. (NE). 12 m W of Waukegan. CMSP&P; MSP&SSM RRs. Bank, Round Lake. Gelatine factory. Summer resort. Dairy, grain farms. Corn, oats, wheat. Times + Thursday Non-partisan 1906 7 27 280 1.50 11,140 P. E. Schlottman, Editor and Publisher.						
GRAYVILLE (H9), pop. 1,904; White Co. (SE). On Wabash River, 34 m NW of Evansville, Ind. CCC&SL; IC RRs. Manufactures buttons, underwear, egg cases. Commercial fisheries. Stock, poultry, fruit, grain farms. Wheat, corn, hay. Mercury-Independent + Thursday Independent 1856 6 26 280 1.50 1,025 N. B. Seil, Editor; Grayville Mercury-Independent, Publisher.						
GREENFIELD (D7), pop. 1,038; Greene Co. (W). 32 m N of Alton. CB&Q RR. Chicken cannery; hatchery. Coal mine. Stock, poultry, grain farms. Corn, wheat, oats. Argus Friday Ind. Rep. 1878 5 26 245 2.00 605 Victor H. Haven, Editor and Publisher.						
GREENUP (H7), pop. 1,062; Cumberland Co. (E). 43 m SW of Terre Haute, Ind. IC; PA RRs. Shoe and broom factories. Agriculture, fruit. Press + Thursday Independent 1888 6 26 280 1.50 2,750 W. B. McMorris, Editor; McMorris & Sons, Publishers.						
GREENVIEW (B5), pop. 720; Menard Co. (C). 27 m N of Springfield. ALT RR. Bank, Petersburg. Hatcheries. Coal mines. Grain, stock, dairy farms. Corn, wheat, oats. Review Thursday Independent 1906 6 26 273 1.50 700 Claude Petrie, Editor and Publisher.						
GREENVILLE † (F8), pop. 3,233; Bond Co. (S). 44 m NE of St. Louis, Mo. PA RR. Manufactures condensed milk, lodge regalia, gloves, steel products, dresses, aprons. Greenville College. Natural gas wells; coal mines. Agriculture. Dairy products, grain, alfalfa. Advocate + Mon. & Thurs. Ind. Rep. 1858 7 26 276 2.50 2,841 Will C. Carson, Editor and Publisher. Equity Union Exchange Wednesday Co-op. & Agric. 1914 4 26 185 x1.00 15,025 Leroy Melton, Editor; Farmer's Equity Union, Publisher. Papyrus Tuesday Collegiate 1923 4 27 192 1.50 Student Association of Greenville College, Editor and Publisher.						
GRIDLEY (G4), pop. 709; McLean Co. (C). 25 m N of Bloomington. TP&W RR. Cheese factory. Grain farms. Corn, oats, soy beans. Advance + Thursday Ind. Rep. 1893 6 26 280 2.00 Hawthorne Printing and Publishing Company, Chenoa.						
GRIGGSVILLE (C6), pop. 1,184; Pike Co. (W). 40 m W of Jacksonville. WAB RR. Bank, Pittsfield. Stock, poultry, grain farms. Cattle, hogs, corn. Independent Press + Wednesday Independent 1879 6 26 280 1.50 975 E. W. Seehorn, Editor and Publisher.						
HAMILTON (B5), pop. 1,687; Hancock Co. (W). On Mississippi River, opposite Keokuk, Iowa, banking town. TP&W; WAB RRs. Bridge to Keokuk, Iowa. Children's garments and bee keepers' supplies factories. Stone quarry. Grain, stock farms. Corn, wheat, soy beans. American Bee Journal Monthly Agric. & Bees 1861 3 26 133 1.00 8,936 C. P. Dadant, Editor; American Bee Journal, Publisher.						

Circulation—★June and March A.B.C. Statements; §P.O. Statement; Bold face, sworn; †Publisher's Report; Light face, estimated. +Uses Mats. ◊Nonpareil ems. 12 to incl. ∇Agate lines. 14 to incl. ‡County Seat. Population—1930 Census. √Issued only during academic year. xSubscription included in membership fee.

Directory of Newspapers and Periodicals, 1939

ILLINOIS

	Estab	Cols	Width	Depth	Sub	Circ
HAMMOND (G6), pop. 470; Piatt Co. (EC). 20 m E of Decatur. B&O; WAB RRs. Grain farms. Corn, soy beans, wheat. Courier.....Thursday.....Ind. Dem.....1902 6 26 273 1.50 G. C. Hines, Editor and Publisher.						
HAMPSHIRE (G1), pop. 656; Kane Co. (NE). 15 m NW of Elgin. CMSP&P RR. Dairy, grain farms. Corn, oats, barley. Register.....Thursday.....Republican.....1885 7 26 276 2.00 Helen G. Brill, Editor; J. H. Brill, Publisher.						
HANNA CITY (E4), pop. 563; Peoria Co. (NWC). 11 m W of Peoria, banking town. Railroad name, Hanna. M&SL RR. Coal mines. Grain, truck, fruit farms. Corn, oats, wheat. Hanna City-Trivoli Index +.....Thursday.....Independent.....1924 7 26 308 2.00 \$374 Space sold only in comb. with Glasford Gazette. Mrs. Nellie Ford, Editor; Gazette Printing Company, Publisher, Glasford.						
HARDIN † (C7), pop. 733; Calhoun Co. (W). On Illinois River, 40 m NW of Alton. Railroad station, East Hardin. ALT RR. Vinegar factory. Ships apples. Fruit, grain farms. Apples, corn, wheat. Calhoun Herald +.....Thursday.....Democratic.....1872 6 26 280 2.00 \$1,465 Lucy Lamar, Editor and Publisher. Calhoun News +.....Thursday.....Independent.....1915 6 26 280 2.00 660 C. C. Campbell, Editor and Publisher.						
HARRISBURG † (G10), pop. 11,625; Saline Co. (S). 68 m NE of Cairo. CCC&SL RR. Flour mills; brick and tile works. Extensive coal mines; timber. Diversified farming. Fruit, wheat, corn. Register +.....Evg.ex.Sun.....Independent.....1869 8 24 280 7.00 \$4,918 Curtis G. Small, Editor; Register Publishing Company, Inc.						
HARTSBURG (F5), pop. 318; Logan Co. (C). 40 m S of Peoria. IC RR. Stock, dairy farms. Wheat, corn, oats. Journal +.....Thursday.....Independent.....1931 6 26 280 1.00 400 Earl Morgan, Editor; Anna W. Hitchcock, Publisher.						
HARVARD (G1), pop. 2,988; McHenry Co. (NE). 28 m NE of Rockford. C&NW RR. Manufactures hardware specialties, work clothing, bags, dairy products. Railroad shops. Herald and Independent +.....Thursday.....Republican.....1887 8 24 308 2.00 2,002 M. F. Walsh, Editor; Harvard Herald, Publisher.						
HARVEY (J2), pop. 16,374; Cook Co. (NE). 15 m S of Chicago. IG; B&OCT; GT; CMSP&P RRs. Bank, Blue Island. Manufactures drop forgings, steel castings, railroad and engravers' supplies, road machinery, foundry equipment, stove fronts, metal mouldings, shafting, gears, cartons, motor trucks. News-Bee +.....Thursday.....Independent.....1923 7 26 280 1.50 \$3,750 J. M. Cooke, Editor; News Bee Publishing Co. Tribune +.....Friday.....Independent.....1892 8 24 308 2.00 4,183 A. M. Lambert, Jr., Editor and Publisher, 150 E. 154th St.						
HAVANA † (D5), pop. 3,451; Mason Co. (C). On Illinois River, 41 m SW of Peoria. IC; C&IM; J&H RRs. Steamboat connections. Manufactures plow shares, metal wheels, gasoline engines, cutlery, tracks, buckles. Commercial fisheries. Lake resort. Grain farms. Mason County Democrat +.....Friday.....Democratic.....1849 8 24 304 2.00 2,465 Uria B. R. Bruning, Editor and Publisher.						
HEBRON (H½), pop. 608; McHenry Co. (NE). 35 m NW of Elgin. C&NW RR. Auto heaters, milk washing equipment manufactured. Dairy, stock, grain farms. Times +.....Thursday.....Republican.....1928 6 26 276 2.00 440 C. H. Lines, Editor; Times Publishing Co.						
HENRY (F3), pop. 1,658; Marshall Co. (NC). On Illinois River, 35 m NE of Peoria. CR1&P RR. Steamboat connections. Bank, Sparland. Grain elevators; cigar, hunting goods, rocker grate factories. Hunting, fishing resort. Nurseries. Hatchery. Coal mines; oak timber. Stock, poultry, fruit, grain farms. News-Republican +.....Thursday.....Independent.....1851 6 26 280 2.00 1,650 Richard Finfgeld, Editor and Publisher.						
HERRICK (G7), pop. 474; Shelby Co. (SC). 50 m S of Decatur. NYC&SL RR. Bank, Cowden. Hound kennels. Grain, dairy farms. Corn, wheat, soy beans. Bulletin +.....Friday.....Independent.....1932 6 26 273 1.50 450 Chas. J. Grassold, Editor and Publisher.						
HERRIN (F10), pop. 9,708; Williamson Co. (S). 12 m SW of West Frankfort. IC; CB&Q; MP RRs. Saw mill; bottling works. Extensive coal mining. Agriculture. Corn, hogs, dairy products. Egyptian Republican +.....Bi-monthly.....Republican.....1925 4 26 210 .25 3,300 Hal W. Trovillion, Editor; Egyptian Publications, Inc. { Journal +.....Evg.ex.Sun.....Independent.....1913 7 26 287 7.20 \$5,064 { News +.....Thursday.....Independent.....1899 7 26 287 2.00 4,200 Hal W. Trovillion and D. C. Grear, Eds.; The Egyptian Publications, Inc.						
HERSCHER (H3½), pop. 426; Kankakee Co. (E). 17 m SW of Kankakee. IC RR. Stock, poultry, grain, dairy farms. Corn, oats, soy beans. Pilot +.....Thursday.....Republican.....1894 7 24 266 1.50 \$400 Max Decker, Editor and Publisher.						
HEYWORTH (G5), pop. 959; McLean Co. (C). 12 m S of Bloomington. IC; IT RRs. Grain, stock, poultry, dairy farms. Corn, wheat, oats. Star +.....Thursday.....Independent.....1889 6 26 280 1.50 \$400 Glen W. Beveridge, Editor and Publisher.						

Circulation—★June and March A.B.C. Statements; §P.O. Statement; Bold face, sworn; †Publisher's Report; Light face, estimated. +Uses Mats. ◇Nonpareil ems, 12 to incl. ▽Agate lines, 14 to incl. ‡County Seat. Population—1930 Census.

ILLINOIS

Directory of Newspapers and Periodicals, 1939

	Estab	Cols	Width	Depth	Sub	Circ
HIGHLAND (E8) , pop. 3,319; Madison Co. (SW). 32 m NE of St. Louis, Mo. PA RR. Manufactures trucks, road builders' equipment, pipe organs, shoes, shoe polish, beer, feed, paint. Dairy, poultry, grain farms. Wheat, corn, oats.						
Journal + Thursday.....Independent.....1893	6	26	276	1.50		
Vernon Ittner, Editor and Publisher.						
News-Leader + Tuesday.....Independent.....1900	6	26	280	1.50		2,475
A. P. Spencer, Editor; Highland News-Leader, Publisher.						
HIGHLAND PARK (J1) , pop. 12,203; Lake Co. (NE). On Lake Michigan, 23 m N of Chicago. CNS&M; C&N W RRs. Residential suburb of Chicago. Resort.						
Gamecock, The..... Monthly.....Game Fowl.....1935	2	32	119	1.50		
J. S. Mouat, Editor and Publisher, 132 S. First St.						
News + Thursday.....Non-partisan.....	1926	4	25	168	2.00	
William Cray, Editor; Singer Printing and Pub. Co., Inc., 382 E. Park Ave.					Free dist.	7,400
Press + Thursday.....Independent.....1912	6	24	280	1.50		13,125
Wm. H. Thomas, Editor; Udell Printing Company, Publisher.					Free dist.	1735
HILLSBORO† (F7) , pop. 4,435; Montgomery Co. (SC). 50 m SE of Springfield. CCC&SL; C&E I RRs. Fruit jars, paper boxes manufactured. Hatcheries; zinc smelters. Coal mines. Diversified farming. Corn, wheat, hay.						
Journal + Mon.&Thurs...Republican.....1853	8	24	280	2.00		13,825
Sam Little, Editor; The Hillsboro Journal, Publisher.						
Montgomery News + Mon.&Thurs...Democratic.....1869	8	24	276	2.00		3,520
Clinton P. Bliss, Editor and Publisher.						
HILLSDALE (D2) , pop. ×150; Rock Island Co. (NW). 22 m NE of Moline. CB&Q RR. Stock, poultry, grain farms. Corn, wheat, oats.						
Review + Thursday.....Republican.....1928	7	26	308	1.50		1500
Mac Hanson, Editor; Foster L. Stagg, Publisher.						
HINCKLEY (G2) , pop. 626; De Kalb Co. (N). 17 m W of Aurora. CB&Q RR. Cement blocks, bricks, tile manufactured. Dairy, stock, poultry, grain farms.						
Hinckley Review and Wat- } Thursday.....Republican.....1863	7	26	308	2.00		
erman Leader..... } Theo. Klein, Editor and Publisher.						
HINDSBORO (H6) , pop. 424; Douglas Co. (E). 35 m S of Champaign. PA RR. Bank, Oakland. Hatchery. Grain, poultry, stock farms. Corn, wheat, soy beans.						
News + Thursday.....Democratic.....1895	6	26	280	1.50		1750
J. W. Powers, Editor and Publisher.						
HINSDALE (J2) , pop. 6,923; Du Page Co. (NE). 17 m SW of Chicago. CB&Q RR. Nurseries. Residential. Dairy farms.						
{ Doings + Thursday.....Republican.....1895	5	24	238	2.00		12,497
{ Du Page County Life + Friday.....1933	5	26	238	1.00		11,500
Earl Belher, Editor; Merrill Printing Co., Publisher.						
HOMER (J5) , pop. 918; Champaign Co. (E). 25 m W of Danville. WAB RR. Hatchery. Grain, stock, poultry farms. Corn, oats, soy beans.						
Enterprise..... Thursday.....Ind. Rep.....1857	6	24	280	1.50		1495
Philip Clore, Editor; Homer Enterprise, Publisher.						
HOMEWOOD (J2) , pop. 3,227; Cook Co. (NE). 20 m S of Chicago. IC RR. Bank, Harvey. Lumber, women's neckwear manufactured. Residential. Agriculture.						
Education Abstracts √ } 5 ti. a year.....Educational.....1936	2	36	119	4.00		600
(no adv.) } P. M. Cook, Editor; Education Abstracts, Publisher, 2034 Ridge Road.						
Phi Delta Kappan √ (no adv.)..... Monthly..... { Prof. Frat. 1919	2	36	120	2.50		
P. M. Cook, Editor; Phi Delta Kappan, Publisher, 2034 Ridge Road.						
HOPESTON (J4½) , pop. 5,613; Vermilion Co. (E). 25 m N of Danville. C&E I; NYC&SL RRs. Manufactures canning machinery, canned vegetables, malleable castings. Hatchery. Agriculture.						
Chronicle-Herald + Evg.ex.Sun.....Independent.....1872	8	24	287	6.12		2,657
R. S. Hay, Editor; A. S. Littick and R. S. Hay, Publishers.						
HOPEDALE (F5) , pop. 498; Tazewell Co. (NC). 20 m E of Pekin. ALT RR. Bank, Minier. Grain, dairy, stock, poultry farms. Soy beans.						
Times-Review + Thursday.....Independent.....1887	7	26	280	1.50		1687
Mrs. R. F. Maurer, Editor; E. G. Kilby, Publisher.						
HULL (B6) , pop. 554; Pike Co. (W). 20 m SE of Quincy. Railroad name, Hulls. CB&Q; WAB RRs. Grain, stock farms.						
Enterprise + Thursday.....Republican.....1902	8	26	280	1.25		751
J. H. Maher, Editor and Publisher.						
HUME (J6) , pop. 585; Edgar Co. (E). 34 m SW of Danville. B&O; K&S RRs. Elevator. Grain farms. Corn, wheat, oats.						
Record + Friday.....Democratic.....1890	6	26	280	2.00		11,830
H. Cowen, Editor and Publisher.						
HUTSONVILLE (J7) , pop. 604; Crawford Co. (SE). On Wabash River, 36 m SW of Terre Haute, Ind. CCC&SL RR. Flour mill. Grain, hay, stock farms. Corn, wheat, alfalfa.						
Herald..... Friday.....Independent.....1891	6	26	273	1.50		440
P. E. Huffman, Editor; Hutsonville Herald, Publisher.						
ILLIOPOLIS (F6) , pop. 715; Hutsonville Co. (C). 18 m W of Decatur. IT; WAB RRs. Grain elevators. Diversified farming. Corn, wheat, oats.						
Sentinel + Friday.....Independent.....1885	6	26	280	1.00		750
John W. Bailey, Editor and Publisher.						

Circulation—★June and March A.B.C. Statements; †P.O. Statement; Bold face, sworn; ‡Publisher's Report; Light face, estimated. + Uses Mats. ◊ Nonpareil ems. 12 to incl. √ Gate lines. 14 to incl. †County Seat. Population—1930 Census; ×Dun & Bradstreet estimate. √ Issued only during academic year.

Directory of Newspapers and Periodicals, 1939

ILLINOIS

	Estab	Cols	Width	Depth	Sub	Circ
INA (G9) , pop. 458; Jefferson Co. (S). 28 m SE of Centralia. C&EI RR. Feed mill. Grain, dairy, stock, poultry farms.						
Observer.....Thursday.....Independent.....1908	6	26	280	1.50		\$500
E. L. Coffman, Editor; E. L. Coffman & Sons, Publishers.						
INDUSTRY (C5) , pop. 568; McDonough Co. (W). 80 m SW of Peoria. Railroad station, Macomb. CB&Q RR. Coal mines. Grain, stock farms.						
Press +Thursday.....Non-partisan.....1916	7	24	280	1.50		538
Mrs. Lurline Gautz, Editor; Rollo Robbins, Publisher.						
IPAVA (D5) , pop. 635; Fulton Co. (W). 28 m SW of Canton. CB&Q RR. Elevator. Grain farms. Corn, wheat.						
Tribune +Thursday.....Independent.....1926	6	26	276	1.25		
Mrs. Maxine Fisk, Editor and Publisher.						
JACKSONVILLE† (D6) , pop. 17,747; Morgan Co. (WC). 35 m SW of Springfield. CB&Q; ALT; J&H; WAB RRs. Manufactures men's clothing, shoes, steel bridges, bridge machinery, wire novelties, cigars. Machine shop. Hatchery. Illinois College; MacMurray College for Women; State institutions for the deaf, blind, insane. Grain farms.						
College Greetings ✓.....Ftntly (Sat.)...Collegiate.....1897	5	27	210	1.75		
Students of MacMurray College for Women, Editors and Publishers.						
{ Courier +Evg.ex.Sun.....Independent.....1878	8	24	287	7.50		★2,496
E. C. Savage, Editor; Jacksonville Journal-Courier Co., Inc., Pub.						
{ Journal +Morn.ex.Mon.....Independent.....1866	8	24	287	7.50		★5,685
Reaugh Jennings, Editor; Jacksonville Journal-Courier Company, Publisher.						
{ Morgan County News.....Semi-mo.....Agricultural.....1899	6	26	276	1.00		★5,925
Frank Branstiter, Editor; Bunce & Company, Publishers.						
JERSEYVILLE† (D7) , pop. 4,309; Jersey Co. (SW). 21 m NW of Alton. ALT; CS&SL RRs. Bank, Taylorville. Manufactures shoes, flour, seed cleaners, concrete products, beverages, cigars. Ships apples.						
{ Democrat +{Evg.ex.Wed. Democratic.....1854	6	26	276	5.00		500
{ & Sun.						
{ Jersey County Democrat +Thursday.....Democratic.....1854	6	26	276	2.00		1,650
J. M. Page, Editor and Publisher.						
{ Jersey County News +Friday.....Independent.....1863	7	26	308	2.00		3,000
J. L. McLaren, Editor and Publisher.						
JOHNSTON CITY (G10) , pop. 5,955; Williamson Co. (S). 6 m S of West Frankfort. C&EI; MP RRs. Coal mines. Grain farms. Corn, wheat, hay.						
Progress +Friday.....Ind. Rep.....1897	6	26	273	1.50		\$1,840
M. L. Jones, Editor; R. W. Jones, Publisher.						
JOLIET† (H2) , pop. 42,993; Will Co. (NE). On Des Plaines River, with barge terminal on Lakes to Gulf Waterway, 37 m SW of Chicago. CRI&P; ALT; MC; AT&SF; EJ&E; CMSP&P RRs. Airport. Manufactures wallpaper, wire, roofing, calendars, chemicals, gas ranges, fire brick, horseshoes, tanks, cartons, bakery machinery, packaging machines, beer, matches, barrels, dairy products, work clothing. One bank; bank clearings (12-31-36) \$10,906,318; deposits (12-31-36) \$10,400,093. 15,000 electric (AC) meters; 15,000 gas meters; 11,370 telephones. Railroad shops; oil refineries. Coal mines; limestone quarries.						
Farmers' Review +Wednesday.....Agric. & Rep.....1922	7	26	304	2.00		
J. P. Hayden, Editor; Farmers' Weekly Review, Inc., Publisher, 106 Third Ave.						
General-Anzeiger (Ger.).....Tuesday.....Non-partisan.....1896	6	26	304	2.50		
Richard Zintzsch, Editor and Publisher, 109 N. Joliet St.						
Herald-News +{Evg.ex.Sun., Ind. Rep.....1839	8	24	308	9.00		★★20,739
{ Sun. Morn. Sunday circ. ★★20,616						
John F. Lux, Editor; Joliet Printing Co., Pub., 78 Scott St.						
JONESBORO† (F10) , pop. 1,241; Union Co. (S). 117 m SE of East St. Louis. M&O RR. Fruit packing. Fruit, truck farms.						
Gazette +Friday.....Democratic.....1849	6	26	280	1.00		\$815
W. D. Lowelev, Editor; Jonesboro Gazette Publishing Company.						
KANKAKEE† (J3) , pop. 20,620; Kankakee Co. (E). On Kankakee River, 57 m SW of Chicago. KAN; IC; NYC; CCC&SL RRs. Manufactures furniture, stoves, work clothing, hosiery, brick, tile, paint, machinery, mattresses, couches, fibre drums, agricultural implements. Foundry; magnesium refinery. Stone quarries. Diversified farming.						
Association News.....Monthly.....Insurance.....1928	3	26	140	1.00		★1,509
Shirley E. Moisant, Editor and Publisher, 164 N. Schuyler Ave.						
Kankakee Co. Farm Bureau and Home Bureau News.....Semi-mo.....Agriculture.....1933	3	30	150	x.50		1,100
Kankakee County Farm Bureau, Publisher.						
Progressive Era (Negro).....Friday.....1925	7	26	306			
Rev. H. Anderson, Editor; Progressive Era, Publisher, 1050 E. Willow St.						
Republican-News +Evg.ex.Sun.....Republican.....1884	8	25	294	7.50		13,238
H. B. DeSelm, Editor; Kankakee Republican Company, Inc., Publisher.						
Star +Thursday.....Independent.....1933	8	24	280	.60		\$4,500
Free dist. \$2,800						
Herbert Jannusch, Editor; Acme Printing and Pub. Co., 119 S. Washington Ave.						
KANSAS (J6) , pop. 900; Edgar Co. (E). 40 m W of Terre Haute, Ind. CCC&SL; K&S; WEST RRS. Bank, Paris. Dairy, stock farms.						
Journal +Thursday.....Ind. Rep.....1867	7	24	297	2.00		
H. E. Covey, Editor; Kansas Journal, Publisher.						

Circulation—★Sept. A.B.C. Statement; ★June and March A.B.C. Statements; †P.O. Statement; Bold face, sworn; ‡Publisher's Report; Light face, estimated. + Uses Mats. ◇ Nonpareil ems. 12 to inch. ▽ Agate lines, 14 to inch. †County Seat. Population—1930 Census. ✓ Issued only during academic year. xSub. included in membership fee.

ILLINOIS

Directory of Newspapers and Periodicals, 1939

	Estab	Cols	Width	Depth	Sub	Circ
KEITHSBURG (C3), pop. 1,081; Mercer Co. (NW). On Mississippi River, 22 m N of Burlington, Iowa. Steamboat connections. CB&Q; M&SL RRs. Bridge to West Keithsburg, Iowa. Bank, Joy. Manufactures pearl buttons. Agriculture.						
News+.....Thursday.....Democratic.....1864	8	24	280	1.50		1,000
R. W. Moorhead, Editor and Publisher.						
KENNEY (F5), pop. 485; DeWitt Co. (C). 25 m NW of Decatur. IC; PA RRs. Grain, dairy, poultry farms. Wheat, corn, soy beans, oats.						
Gazette-Herald+.....Thursday.....Independent.....1879	6	26	280	1.00		330
Bernice Derricks, Editor; Harry Wible, Publisher, Mt. Pulaski.						
KENT (E1), pop. ×83; Stephenson Co. (N). 16 m W of Freeport. CGW RR. Cheese factory. Dairy, stock, grain, poultry farms.						
Observer—See News, Pearl City.						
KEWANEE (E), pop. 17,093; Henry Co. (NW). 30 m NE of Galesburg. CB&Q RR. Manufactures boilers, valves and fittings, pumps, planters, gloves and mittens, corn husking goods, safes, steel building parts, truck bodies, coal yard equipment, cheese. Hatchery; apiary; oil refining. Coal mines. Agriculture.						
Henry County News+.....Thursday.....Independent.....1868	6	26	280	1.00		2,200
W. B. Creighton, Editor and Publisher, 202 N. Chestnut St.						
Star-Courier+.....Evg.ex.Sun.....Ind. Rep.....1876	8	24	294	7.50	★	★9,175
Philip D. Adler, Editor; The Star-Courier Company, Publisher, 101 N. Tremont St.						
KINMUNDY (G8), pop. 813; Marion Co. (S). 21 m NE of Centralia. IC; C&EI RRs. Flour mill; cheese factory. Diversified farming.						
Express+.....Thursday.....Republican.....1883	6	26	280	1.50		
J. N. Vallow, Editor and Publisher.						
KIRKLAND (G1), pop. 526; De Kalb Co. (N). 24 m SE of Rockford. CMSP&P RR. Manufactures cheese, cement tile. Diversified farming.						
De Kalb County Journal.....Wednesday.....Independent.....1936	6	27	276	2.00		340
H. C. Baker, Editor; Associated Publishers, Durand.						
KNOXVILLE (D4), pop. 1,867; Knox Co. (NWC). 5 m SE of Galesburg. CB&Q RR. Creamery. St. Martha's and St. Mary's School. Farming.						
Republican+.....Thursday.....Independent.....1856	6	26	259	1.50		1500
Lavern McDavitt, Editor and Publisher.						
LACON † (F3), pop. 1,548; Marshall Co. (NC). On Illinois River, 26 m N of Peoria. ALT RR. Bridge to Sparland. Woolen mills. Grain farms.						
Home Journal+.....Thursday.....Ind. Rep.....1837	6	26	280	2.00		1,400
L. C. Scott, Editor; G. P. and L. C. Scott, Publishers.						
LADD (F3), pop. 1,318; Bureau Co. (NW). 8 m NW of La Salle. CB&Q; NYC; CMSP&P; C&NW RRs. Manufactures furniture, cheese. Grain, dairy farms.						
Journal+.....Thursday.....Independent.....1908	6	26	280	2.00		
P. M. Mahoney, Editor and Publisher.						
LA GRANGE (J2), pop. 10,103; Cook Co. (NE). Adjoins Brookfield. CB&Q; IHB RRs. Manufactures diesel locomotives, aluminum utensils. Residential. Limestone quarries. Diversified farming.						
Citizen+.....Thursday.....Ind. Rep.....1905	7	26	280	2.00		3,256
William W. Loomis, Editor; Citizen Publishing Company, 15 W. Harris Ave.						
LA HARPE (C4), pop. 1,175; Hancock Co. (W). 29 m NE of Ft. Madison, Iowa. TP&W RR. Bank, Colusa. Hatchery. Grain, stock, dairy, poultry farms. Corn, soy beans, wheat.						
La Harper+.....Friday.....Democratic.....1875	6	26	280	1.50		935
Alice M. Coulson, Publisher.						
Quill+.....Wednesday.....Independent.....1892	6	26	273	1.50		
Harry W. Bradshaw, Editor and Publisher.						
LAKE BLUFF (J1), pop. 1,452; Lake Co. (NE). On Lake Michigan, 5 m S of Waukegan. C&NW; CNS&M RRs. Bank, Lake Forest. Manufactures oil compressing machinery. Residential.						
Echo+.....Friday.....Independent.....1927	6	26	280	3.00		
J. E. Moore, Editor and Publisher, 711 Seventeenth St., North Chicago.						
LAKE FOREST (J1), pop. 6,554; Lake Co. (NE). On Lake Michigan, 8 m S of Waukegan. CNS&M; C&NW RRs. Nurseries. Lake Forest College; Lake Forest Academy (boys); Ferry Hall (girls). Suburban residential town.						
Lake Forester+.....Thursday.....Independent.....1893	4	24	168	1.50		1,475
J. Russell Heitman, Editor and Publisher.						Free dist. \$100
News+.....Thursday.....Independent.....1929	4	26	168	2.00		3,425
James D. Bolger, Editor; Lake Forest Printing and Publishing Company.						
Stentor v.....Friday.....Collegiate.....1887	5	26	228	1.50		1400
Students of Lake Forest College, Editors and Publishers.						
LAKE VILLA (E1), pop. 487; Lake Co. (NE). 10 m W of Waukegan. MSP&SSM RR. Summer resort. Dairy, poultry farms.						
News—See News, Libertyville.						
Review+.....Thursday.....Ind. Dem.....1935	6	26	274	1.50		800
S. S. Moore, Editor; Lake Villa Review, Publisher.						
LANARK (E1), pop. 1,208; Carroll Co. (NW). 21 m SW of Freeport. CMSP&P RR. Vegetable cannery; feed mill. Stock, poultry, grain farms. Hay.						
Gazette+.....Wednesday.....Independent.....1863	7	26	301	1.50		609
E. Y. Knapp, Editor and Publisher.						
LANSING (J2), pop. 3,378; Cook Co. (NE). 15 m S of Chicago. PA RR. Bank, South Holland. Bottling works. Dairy, truck, grain farms. Onion sets, cabbage.						
Journal+.....Thursday.....Independent.....1931	5	24	210	2.00		
Mrs. C. C. Wulfang, Editor; Lansing Printing Company, Publisher.						

Circulation—★Sept. A.B.C. Statement; ★June and March A.B.C. Statements; †P.O. Statement; Bold face. sworn; †Publisher's Report; Light face. estimated. +Uses Mats. ◊Nonpareil ems. 12 to inch. ▽Gate lines. 14 to inch. †County Seat. Population—1930 Census; ×Dun & Bradstreet estimate. V Issued only during academic year.

Directory of Newspapers and Periodicals, 1939

ILLINOIS

	Estab	Cols	Width	Depth	Sub	Circ
LA SALLE (F3), pop. 13,149; La Salle Co. (N). On Illinois River and Illinois Waterway, 16 m W of Ottawa. IC; CR1&P; CB&Q; LS&BC RRs. Manufactures clocks, time instruments, zinc, cement, steel wheels, farm trucks, wagons, permanganate of potash. Meat packing, bottling plants. Coal and cement mines. Agriculture.						
Post-Tribune +	Evg.ex.Sun.....	Ind.Rep.....	1852	8 24 294	7.50 ★★8,820
Preston F. Grandon, Editor; Daily Post Co., Pub., 501 Second St.						
LAWRENCEVILLE † (J8), pop. 6,303; Lawrence Co. (SE). 9 m W of Vincennes, Ind. B&O; CCC&SL RRs. Manufactures telephone and oil-well equipment, asphalt products, chemicals, gasoline, barrels. Oil refineries; hatcheries. Oil and gas wells. Stock, grain farms.						
Lawrence County News +	Thursday.....	Democratic.....	1894	6 26 276	1.00 1,210
C. F. Stoll, Editor; H. P. Baker and C. F. Stoll, Publishers.						
Record +	Evg.ex.Sun.....	Republican.....	1847	7 26 280	5.00 3,165
Lawrenceville Publishing Company.						
LEAF RIVER (F1), pop. 382; Ogle Co. (N). 23 m W of Rockford. CMSP&P RR. Bank, Byron. Grain, stock, dairy farms. Corn, barley.						
Mirror.....	Wednesday.....	Republican.....		7 26 304	2.00
Frank R. Robinson, Editor and Publisher.						
Register.....	Friday.....	Independent.....	1934	6 27 276	2.00 310
H. C. Baker, Editor; Associated Publishers. Durand.						
LEBANON (E8), pop. 1,828; St. Clair Co. (SW). 12 m NE of Belleville. B&O RR. Manufactures straw hats, flour, cigars. McKendree College. Grain farms. Corn, wheat.						
Advertiser +	Friday.....	Independent.....	1911	6 26 280	1.50 †775
Sylvan E. Williams, Editor and Publisher.						
McKendree Review	Wednesday.....	Collegiate.....	1922	4 27 140	1.00
Students of McKendree College, Editors and Publishers.						
LELAND (G2), pop. 548; La Salle Co. (N). 20 m N of Ottawa. CB&Q RR. Bank, Somonauk. Feed mill; hatchery. Grain, stock farms.						
Times.....	Thursday.....	Republican.....	1897	6 26 276	1.50
R. M. Balsley, Editor and Publisher.						
LEMONT (H2), pop. 2,582; Cook Co. (NE). On Des Plaines River and Lakes to Gulf Waterway, 25 m SW of Chicago. Steamboat connections. ALT; AT&SF RRs. Oil refinery; aluminum and stainless steel cooking utensil, pants, beverage factories. Limestone quarries. Diversified farming.						
Lemont +	Thursday.....	Independent.....	1927	4 26 210	1.00 †2,175
A. G. Perry, Editor; W. A. Martin, Publisher.						
Optimist-News +	Friday.....	Independent.....	1914	4 26 203	.75 1,000
A. Jordan, Editor; C. Honeywell and A. Jordan, Publishers.						
LENA (E1), pop. 1,145; Stephenson Co. (N). 12 m NW of Freeport. IC RR. Cheese and cheese bandage factories; hatchery. Diversified farming.						
Star.....	Thursday.....	Independent.....	1867	6 26 280	2.00 †990
S. J. Schildhammer, Editor and Publisher.						
LERNA (H7), pop. 331; Coles Co. (E). 45 m SE of Decatur. IC; NYC&SL RRs. Diversified farming.						
Eagle +	Thursday.....	Ind. Dem.....	1894	6 26 280	1.25
Earl B. Summerlin, Editor and Publisher.						
LE ROY (G5), pop. 1,595; McLean Co. (C). 15 m SE of Bloomington. IC; CCC&SL RRs. Corn canning factory; creamery. Agriculture. Grain, soy beans.						
Journal +	Friday.....	Independent.....	1887	7 26 273	1.50 †750
M. A. Cline, Editor and Publisher.						
LEWISTOWN † (D5), pop. 2,249; Fulton Co. (W). 15 m SW of Canton. CB&Q RR. Hatcheries. Coal mines. Grain farms.						
Fulton Democrat +	Wednesday.....	Ind. Dem.....	1855	6 26 276	2.00 1,135
Wm. G. Davidson, Editor and Publisher.						
Record +	Evg.ex.Sun.....	Republican.....	1896	6 26 276	4.50 1,107
Republican-Record +	Thursday.....	Independent.....	1889	6 26 276	1.50
W. J. Duvall, Editor and Publisher.						
LXINGTON (G4), pop. 1,292; McLean Co. (C). 15 m NE of Bloomington. ALT RR. Nursery. Grain, stock farms. Corn, oats, wheat.						
Unit-Journal +	Thursday.....	Non-partisan.....	1882	6 26 280	2.00
F. E. Wright, Editor and Publisher.						
LIBERTY (B6), pop. 181; Adams Co. (W). 18 m SE of Quincy, railroad station. CB&Q; WAB; QO&KC RRs. Bridge and ferry to West Quincy. Grain, stock farms.						
Bee +	Thursday.....	Independent.....	1912	6 26 280	1.00 †723
W. A. Robinson, Editor and Publisher.						
LIBERTYVILLE (H1), pop. 3,791; Lake Co. (NE). 12 m SW of Waukegan. CMSP&P; CNS&M RRs. Manufactures macaroni, wire fence, food products, upholstery fabrics. Machine shop. Nurseries, Stone, gravel pits. Agriculture. Grain.						
Independent-Register +	Thursday.....	Republican.....	1891	8 25 308	2.00 2,000
Keystone Printing Service, Inc., Publisher.						
News +	Thursday.....	Independent.....	1932	5 24 224	1.50 †200
Prints editions under name of Globe for Antioch; News for Fox Lake, Lake Villa, Mundelein, Vernon. Free dist. †4,000						
A. H. Hagerty, Editor; Central Printing and Publishing Company.						
LINCOLN † (F5), pop. 12,855; Logan Co. (C). 31 m NE of Springfield. ALT; IC; IT RRs. China, casket, cigar factories; hatcheries; creamery. Coal mines; sand and gravel pits. Dairy, stock, poultry farms.						
Courier +	Evg.ex.Sun.....	Non-partisan.....	1856	8 24 290	5.00 ★★5,279
Courier-Herald Co., Inc., Publisher, 112 S. McLean St.						

Circulation—★Sept. A.B.C. Statement; ★June and March A.B.C. Statements; †P.O. Statement; Bold face, sworn; †Publisher's Report; Light face, estimated. + Uses Mats ◊ Nonpareil ems. 12 to inch. ▽ Agate lines. 14 to inch †County Seat. Population—1930 Census. √ Issued only during academic year.

ILLINOIS

Directory of Newspapers and Periodicals, 1939

	Estab	Cols	Width	Depth	Sub	Circ
LISLE (H1 3/4), pop. 2,601; Du Page Co. (NE). 23 m E of Chicago. CB&Q RR. Bank, Naperville. St. Procopius College (Cath. men). Diversified farming. Clarion—See Clarion, Naperville.						
LITCHFIELD (E7), pop. 6,612; Montgomery Co. (SC). 44 m S of Springfield. CB&Q; CCC&SL; WAB; IC RRs. Manufactures radiators, shoes, milk products, soft drinks, steel specialties, oil spouts. Dairy farms. Corn, wheat, soy beans. News-Herald+.....Evg.ex.Sun.....Ind. Dem.....1861 7 26 280 6.00 \$4,019 F. P. Hanafin, Editor; Litchfield Printing and Stationery Company, Publisher. Sunshine Magazine(no adv.)...Monthly.....General Comt.....1924 1 44 76 1.00 100,117 Prints editions under name of Rays of Sunshine, Joys of Life, Friendly Chat, The Villager, The Better Way, Highways of Happiness. These are included in circulation given. H. F. Henrichs, Editor; The Sunshine Press, Publisher.						
LOCKPORT (H2), pop. 3,383; Will Co. (NE). 5 m N of Joliet on Lakes to Gulf Waterway. AT&SF; ALT RRs. Cereal products factory; oil refinery; apiary. Grain, dairy, stock farms. Herald+.....Friday.....Independent.....1933 5 24 210 1.00 Lockport Publishing Co., 1028 State St.						
LODA (H4 1/2), pop. 499; Iroquois Co. (E). 30 m N of Champaign. IC RR. Bank, Paxton. Grain, poultry farms. Corn, oats, wheat. Times+.....Friday.....Republican.....1890 8 24 308 1.50 H. H. Stevens, Editor; N. E. Stevens, Printing Co., Pub., Paxton.						
LOMAX (B4), pop. 410; Henderson Co. (W). 42 m SW of Galesburg. AT&SF; CB&Q; TP&W RRs. Bank, Monmouth. Grain, dairy, stock farms. News.....Thursday.....1929 6 26 276 1.50 Raamah Farquhar, Editor; C. M. Bell & Son, Publishers.						
LOMBARD (H2), pop. 6,197; Du Page Co. (NE). 22 m NW of Chicago. C&NW; CA&E; CGW RRs. Bank, Glen Ellyn. Manufactures women's wear. Residential. Grain, stock, dairy farms. Press+.....Thursday.....Independent.....1889 8 24 287 1.00 143 Harold J. Cruger, Editor; Elmhurst Press, Inc., Publisher, Elmhurst. Free dist. 710 Spectator+.....Thursday.....Republican.....1927 6 26 280 1.50 L. S. Whitbeck, Editor; Lombard Publishing Company, Inc.						
LONDON MILLS (D4), pop. 432; Fulton Co. (W). 22 m SE of Galesburg. M&SL RR. Feed mill. Coal mines. Grain, dairy, stock farms. London Times+.....Thursday.....Ind. Rep.....1888 7 26 276 1.50 \$675 Dee Kay Vose, Editor and Publisher.						
LONG POINT (G3 1/2), pop. 254; Livingston Co. (NEC). 11 m SW of Streator, nearest bank. AT&SF RR. Grain, stock farms. Corn. Advocate+.....Friday.....Independent.....1883 8 24 308 1.25 A. E. Tiffany, Editor; Journal Publishing Co.						
LOSTANT (F3), pop. 413; La Salle Co. (N). 12 m S of La Salle. IC; NYC RRs. Hatchery. Diversified farming. Local—See News of Tonica.						
LOUISVILLE† (H8), pop. 803; Clay Co. (SE). 50 m NE of Centralia. Railroad name, Louis. B&O RR. Flour mill. Grain, fruit, truck, poultry farms. Clay County Republican+.....Thursday.....Independent.....1875 6 24 276 1.00 Paul W. Gibson, Editor; Clay County Republican, Publisher.						
LOVINGTON (G6), pop. 1,121; Moultrie Co. (SEC). 20 m SE of Decatur. WAB; PA RRs. Grain, dairy farms. Corn, beans, wheat. Reporter+.....Friday.....Independent.....1890 7 24 276 1.50 Thomas L. Conn, Editor; Reporter Printing Company, Publisher.						
LYONS (J2), pop. 4,787; Cook Co. (NE). 8 m W of Chicago. Bank and railroad station, Riverside. CB&Q RR. Residential. Times+.....Friday.....Independent.....1924 6 26 280 3.00 E. T. Moore, Editor and Publisher, 1906 S. 12th Ave., Maywood.						
McHENRY (H1), pop. 1,354; McHenry Co. (NE). On Fox River, 24 m N of Elgin. C&NW RR. Manufactures boats, cigars. Dairy, grain, poultry farms. Alfalfa. Plaindealer+.....Thursday.....Republican.....1875 7 26 304 2.00 \$1,100 A. H. Mosher, Editor; Charles F. Renich, Publisher.						
McLEAN (F5), pop. 676; McLean Co. (C). 14 m SW of Bloomington. ALT RR. Tile and brick manufactured; hatchery. Dairy, stock, poultry, grain farms. Lens+.....Wednesday.....Independent.....1870 7 27 280 1.50 275 Edna A. Baker, Editor; Cribfield Bros., Publishers, Atlanta.						
McLEANSBORO† (G9), pop. 2,162; Hamilton Co. (S). 25 m SE of Mt. Vernon. L&N RR. Manufactures men's and boys' furnishings, wash dresses, shale products. Hatchery. Grain, dairy, stock, poultry farms. March of Progress.....Thursday.....Republican.....1935 6 26 280 1.00 W. F. Hamilton, Editor and Publisher. Times-Leader+.....Thursday.....Democratic.....1868 7 24 280 1.00 2,250 W. C. Fairweather, Editor and Publisher.						
MACKINAW (F4), pop. 760; Tazewell Co. (NC). 17 m E of Pekin. CCC&SL; PA; IT RRs. Manufactures raincoats, uniforms, cheese. Sand, gravel pits. Grain, dairy, stock, poultry farms. Wheat, corn, hay. Enterprise-Gazette.....Thursday.....Independent.....1886 7 26 276 1.50 Walter H. Gillan, Editor and Publisher.						

Circulation—★June and March A.B.C. Statements; \$P.O. Statement; Bold face, sworn; †Publisher's Report; Light face, estimated. +Uses Mats. ◊Nonpareil ems. 12 to inch. ▽Agate lines, 14 to inch. †County Seat. Population—1930 Census; ×Dun & Bradstreet estimate.

	Estab	Cols	Width	Depth	Sub	Circ
MACOMB † (C5), pop. 8,509; McDonough Co. (W). 40 m SW of Galesburg. CB&Q RR. Manufactures pottery, porcelain insulators, clay and steel products, metal furniture, chicken incubators, thermos jugs. Western Illinois State Teachers College. Coal mines; clay deposits. Agriculture. Corn, soy beans, hogs, cattle.						
Journal+.....Evg.ex.Sun.....Republican.....1855	8	24	294	7.80		\$5,633
A. L. Hainline, Editor; Journal Printing Company, Publisher.						
McDonough Times+.....Thursday.....Democratic.....1931	5	24	217	2.00		2,275
C. R. Crabb, Editor and Publisher, 912 W. Jackson St.						
Western Courier V.....Friday.....Collegiate.....1902	3	26	135	1.00		
Students of Western Illinois State Teachers College, Publishers.						
MADISON (D8), pop. 7,661; Madison Co. (SW). Adjoins Granite City. ALT; B&O; CCC&SL; C&EI; IC; IT; WAB; L&MA; NYC&SL; TRRA; PA RRs. Manufactures freight cars, reinforcing steel, creosoted railroad ties, asphalt products, burial vaults. Meat packing plant; planing mill. Terminal railroad yards. Wheat farms.						
Republic and Tribune+.....Thursday.....Democratic.....1903	8	24	280	1.50		2,400
Irene Hilt, Editor and Publisher.						
MAHOMET (H5), pop. 729; Champaign Co. (E). 9 m NW of Champaign, banking town. CCC&SL RR. Agriculture. Corn, wheat, soy beans.						
Sucker State+.....Thursday.....Non-partisan.....1878	6	26	276	1.00		1,475
C. W. Pugh, Editor and Publisher.						
MANCHESTER (D6), pop. 389; Scott Co. (W). 16 m S of Jacksonville. ALT RR. Bank, Whitehall. Agriculture. Corn, wheat, hay, stock.						
Star—See Times of Winchester.						
MANHATTAN (J3), pop. 628; Will Co. (NE). 9 m SE of Joliet. CMSP&P; WAB RRs. Dairy, stock, grain farms. Wheat, corn, soy beans.						
American.....Thursday.....Independent.....1919	6	26	280	1.50		11,049
R. E. Seely, Editor and Publisher.						
MANITO (E5), pop. 711; Mason Co. (C). 20 m SW of Peoria. C&IM RR. Filler plant. Grain, truck farms. Corn, melons, wheat.						
Community Express+.....Thursday.....Independent.....1898	6	26	280	1.50		1,800
R. B. McElhiney, Editor and Publisher.						
MANTENO (J3), pop. 1,149; Kankakee Co. (E). 10 m N of Kankakee. IC RR. Bank, Peotone. Grain, dairy, stock, poultry farms. Soy beans.						
Independent+.....Friday.....Democratic.....1886	7	24	280	2.00		11,168
Arthur M. Decker, Editor and Publisher.						
MARENGO (G1), pop. 1,948; McHenry Co. (NE). 26 m W of Elgin. C&NW RR. Manufactures mouse-traps, money changers, punches, raincoats, pickles, canned goods. Dairy farms. Hogs. poultry.						
Republican-News+.....Thursday.....Independent.....1865	5	24	224	1.00		11,747
Edwin W. Dean, Editor and Publisher.						
MARION † (G10), pop. 9,033; Williamson Co. (S). 55 m S of Centralia. C&EI; IC; MP RRs. Bank, Johnston City. Bottling works; creosoting plant. Extensive coal mines. Fruit, poultry, grain farms.						
Leader+.....Thursday.....Independent.....1868	7	26	280	1.00		1,650
Republican+.....Evg.ex.Sun.....Ind. Rep.....1908	7	26	280	6.00		3,614
W. O. Paisley, Editor; Republican-Leader, Inc., Publisher.						
Post+.....Evg.ex.Sun.....Democratic.....1902	7	26	287	6.00		3,759
S. K. Casey, Editor; Marion Evening Post, Inc., Publisher.						
MARISSA (E9), pop. 1,630; St. Clair Co. (SW). 24 m SE of Belleville. IC RR. Marble and granite works; planing mill. Coal mines. Grain, dairy, poultry farms.						
Messenger+.....Friday.....Independent.....1888	7	26	280	1.50		1,600
Thos. J. Lee, Editor; Lee Publishing Co.						
Progressive Miner (no adv.)...Semi-mo.....Coal Mining.....1932	7	26	280	1.00		130,000
W. A. Lochrie, Editor; Progressive Miners of America, Publishers.						
MAROA (G5), pop. 1,154; Macon Co. (C). 12 m N of Decatur. IC; PA; IT RRs. Bank. Decatur. Hatchery. Grain, stock farms. Corn, wheat, soy beans.						
News-Times+.....Thursday.....Independent.....1872	6	26	280	1.25		
Floyd B. Hilt, Editor and Publisher.						
MARSEILLES (G3), pop. 4,292; La Salle Co. (N). On Illinois River and Lakes to Gulf Waterway, 8 m E of Ottawa, banking town. CRI&P RR. Manufactures building material, sodium alkalies and related products, biscuits. Coal mines. Grain, stock farms.						
Press+.....Evg.ex.Sun.....Independent.....1921	6	24	252	3.50		1,360
C. I. Dunlap, Editor; W. I. Dunlap & Sons, Publishers.						
MARSHALL † (J7), pop. 2,368; Clark Co. (E). 16 m SW of Terre Haute, Ind. CCC&SL; PA RRs. Oil refinery; cheese, paint factories, rock crushing plants. Farming.						
Clark County Democrat.....Wednesday.....Democratic.....1853	6	26	280	1.50		1,1836
Norman Bennett, Editor and Publisher.						
Herald+.....Friday.....Republican.....1867	6	26	276	2.00		1,711
Mark Stewart, Editor; Mark and Carlos Stewart, Publishers.						
MARTINSVILLE (J7), pop. 1,206; Clark Co. (E). 30 m SW of Terre Haute, Ind. PA RR. Oil pumping station; foundry. Oil wells. Grain, fruit, poultry farms. Corn, apples.						
Planet+.....Thursday.....Independent.....1884	7	26	280	1.50		974
C. E. Hamilton, Editor and Publisher.						
MASCOUTAH (E8 1/2), pop. 2,311; St. Clair Co. (SW). 10 m SE of Belleville. L&N RR. Manufactures hats, flour, feed, brick, beverages. Coal mines. Grain, stock, dairy, poultry farms.						
Herald+.....Wednesday.....Independent.....1885	6	26	276	1.50		1,426
Arthur D. Jenkins, Editor; Mascoutah Publishing Company.						

Circulation—★June and March A.B.C. Statements; †P.O. Statement; Bold face, sworn; ‡Publisher's Report; Light face, estimated. +Uses Mats. ◊Nonpareil ems, 12 to inch. ▽Agate lines, 14 to inch. †County Seat. Population—1930 Census. V Issued only during academic year.

ILLINOIS

Directory of Newspapers and Periodicals, 1939

MASCOUTAH (Continued)	Estab	Cols	Width	Depth	Sub	Circ
Illinois Editor.....Monthly.....Ptg. & Pub'g.....1938	2	29	105	1.00		575
A. D. Jenkins, Editor; Southern Illinois Editorial Assn. Publisher.						
MASON (G7½), pop. 328; Effingham Co. (S). 80 m SE of Decatur. IC RR. Bank, Effingham. Diversified farming.						
News+.....Thursday.....Independent.....1935	6	24	276	1.00		
Thomas G. Dew, Editor and Publisher.						
MASON CITY (E5), pop. 1,941; Mason Co. (C). 19 m W of Lincoln. ALT; IC RRs. Diversified farming. Corn, wheat, oats, cattle, hogs.						
Banner-Times+.....Thursday.....Ind. Rep.....1866	7	26	304	1.50		880
Warren W. Milby, Editor; Banner-Times Publishing Company.						
MATTOON (H7), pop. 14,631; Coles Co. (E). 50 m SE of Decatur. CCC&SL; IC RRs. Railroad shops. Manufactures Diesel engines, furniture, shoes, roofing, water works and municipal equipment, brooms. Grain, stock, fruit, poultry farms. Broom corn.						
Independent-Weekly+.....Friday.....Labor, Ind.....1932	6	26	274	1.20		
Everett Henne, Editor and Publisher, 2816 Shelby Ave.						
Journal-Gazette-Commercial}.....Evg. ex. Sun.....Ind. Rep.....1856	8	24	294	7.50	★★6,164	
Star+.....						
H. F. Kendall, Editor; Mattoon Journal Company, Publisher.						
MAYWOOD (J2), pop. 25,829; Cook Co. (NE). 10 m NW of Chicago. C&NW; CGW; CA&E; IHB RRs. Bank, Oak Park. Tubing, water softener, branding irons manufactured; bottling works. Nursery. 7,800 electric meters; 7,600 gas meters; 5,581 telephones. Lutheran Theological Seminary (men). Residential.						
Herald+.....Thursday.....Non-partisan.....1886	5	24	217	1.50		†7,177
J. Ernest Shelby, Editor; Pioneer Publishing Co., 9 N. Fifth Ave. Free dist. †5,120						
News+.....Friday.....Independent.....1924	6	26	280	3.00		
E. T. Moore, Editor and Publisher, 1906 S. 12th Ave.						
Suburban Advertiser+.....Friday.....Non-partisan.....1928	7	26	280	1.00		2,500
Cathryn Whiting, Editor and Publisher, 3 North Second Ave.						
MELVIN (H4), pop. 499; Ford Co. (E). 40 m E of Bloomington. IC RR. Feed mill; hatchery. Grain, poultry, stock farms.						
Motor+.....Friday.....Republican.....1908	6	26	266	1.00		
T. D. Thackeray, Editor and Publisher.						
MENDON (B5), pop. 580; Adams Co. (W). 16 m NE of Quincy. CB&Q RR. Bank, Ursa. Grain, stock farms. Corn, wheat, oats.						
Dispatch-Times and Quincy}.....Thursday.....Independent.....1878	6	26	280	1.50		
Times+.....						
Mrs. Ernest E. Kroll, Editor; Ernest E. Kroll, Publisher.						
MENDOTA (F2), pop. 4,008; La Salle Co. (N). 16 m N of La Salle. CB&Q; IC; CMSP&P RRs. Manufactures woodworking machinery, farm implements, concrete products, soft drinks. Grain, stock farms. Corn, hogs, cattle.						
P. E. O. Record.....Monthly.....P. E. O.....1887	3	26	140	x.50		65,533
Mrs. W. E. Reeves, Editor; P. E. O. Sisterhood, Publisher.						
Reporter+.....Thursday.....Independent.....1878	8	24	280	2.00		†4,312
G. W. Nisley, Editor; Nisley & Leiser, Publishers.						
MEREDOSIA (C6), pop. 820; Morgan Co. (WC). On Illinois River, 48 m W of Springfield. WAB RR. Button factory. Grain, stock farms.						
Budget+.....Thursday.....Non-partisan.....1890	6	26	280	1.50		‡580
T. W. Burdick, Editor and Publisher.						
METAMORA (F4), pop. 707; Woodford Co. (NC). 18 m NE of Peoria. ALT RR. Canning factory. Agriculture.						
Herald+.....Friday.....Democratic.....1853	6	24	276	2.00		775
William Ryan, Editor and Publisher.						
METROPOLIS † (G11), pop. 5,573; Massac Co. (S). On Ohio River, 12 m S of Paducah, Ky. CB&Q; IC; P&I RRs. Furniture, baskets, crates, gloves, railroad ties, hardwood lumber, underwear, implement woodwork manufactured. Timber. Diversified farming. Corn, hay, wheat.						
Gazette.....Friday.....Republican.....1898	6	26	273	2.00		
George L. McCrary, Editor; J. B. McCrary, Publisher.						
News+.....Thursday.....Republican.....1864	7	26	280	1.50		2,475
C. C. Feirich, Editor and Publisher.						
Republican Herald.....Wednesday.....Republican.....1865	7	26	280	1.50		‡2,596
Thomas E. Craig, Editor; W. A. Spence, Publisher.						
MIDDLETOWN (E5), pop. 507; Logan Co. (C). 17 m SW of Lincoln. ALT RR. Coal mines; timber. Grain, stock farms. Corn, wheat, soy beans.						
Ledger+.....Thursday.....Independent.....1905	6	26	276	1.00		
Grant Heatherwick, Editor and Publisher.						
MIDLOTHIAN (J2), pop. 1,775; Cook Co. (NE). 5 m S of Blue Island, banking town. CRI&P RR. Manufactures grease lubricators and grease cups. Nursery. Truck, poultry farms.						
Messenger+.....Friday.....Independent.....1930	5	24	224	1.00		825
Louise Jage, Editor; Messenger Press, Publisher.						
MILAN (C3), pop. 888; Rock Island Co. (NW). 4 m S of Rock Island, banking town. RIS; CRI&P RRs. Hatcheries. Grain, poultry, stock, dairy farms.						
Independent+.....Thursday.....Independent.....1901	6	26	280	1.50		
O. D. Kendall, Editor; Kendall Publishing Company.						
MILFORD (J4), pop. 1,442; Iroquois Co. (E). 40 m N of Danville. C&EI RR. Canning factory; hatchery. Diversified farming.						
Herald-News+.....Thursday.....Ind. Rep.....1919	7	26	308	2.00		‡798
Harry C. Rose, Editor and Publisher.						

Circulation—★★Sept. A.B.C. Statement; ★June and March A.B.C. Statements; †P.O. Statement; Bold face, sworn; ‡Publisher's Report; Light face, estimated. +Usas Mats. ◊Nonpareil ems. 12 to inch. ▽Agate lines, 14 to inch. †County Seat. Population—1930 Census. xSubscription included in membership fee.

Directory of Newspapers and Periodicals, 1939

ILLINOIS

	Estab	Cols	Width	Depth	Sub	Circ
MILLEDGEVILLE (E2), pop. 807; Carroll Co. (NW). 25 m SW of Freeport. CB&Q RR. Bank, Sterling. Cheese factory. Grain, stock, dairy farms.						
Free Press +	Thursday	Independent	1885	8 24	294 1.50	\$1,100
Dasl Unholz, Editor; Sterling Gazette Co., Publisher, Sterling.						
MILLSTADT (D9), pop. 1,014; St. Clair Co. (SW). 7 m SW of Belleville. M&Q RR. Underwear factory; saw, flour mills. Coal mines. Diversified farming. Wheat, corn, potatoes.						
Enterprise +	Thursday	Independent	1897	6 26	280 1.50	\$800
Arthur J. Mollman, Editor and Publisher.						
MILTON (C6), pop. 332; Pike Co. (W). 12 m SE of Pittsfield, nearest railroad station. WAB RR. Grain, stock farms.						
Beacon	Thursday	Independent	1906	6 26	280 1.00	
K. D. Hum, Editor and Publisher.						
MINIER (F5), pop. 726; Tazewell Co. (NC). 16 m W of Bloomington. ALT; PA RRs. Portable grain dump factory. Grain, stock, poultry farms.						
News +	Friday	Local	1875	7 26	308 1.50	
Roy J. Ling, Editor; Crieifield Brothers, Publishers, Atlanta.						
MINONK (F4), pop. 1,910; Woodford Co. (NC). 30 m N of Bloomington. IC; AT&SF RRs. Coal mines. Dairy, stock, poultry, grain farms.						
News-Dispatch +	Thursday	Ind. Rep.	1874	7 26	304 2.00	2,155
C. R. Denson, Editor and Publisher.						
MOKENA (J2), pop. 562; Will Co. (NE). 11 m E of Joliet. CRI&P RR. Beer manufactured. Grain, stock, dairy, poultry farms. Soy beans.						
News-Bulletin +	Friday	Independent	1919	6 26	280 1.50	\$800
William Semmler, Editor and Publisher.						
MOLINE (C2 1/2), pop. 32,236; Rock Island Co. (NW). On Mississippi River adjoining Rock Island and across from Davenport, Iowa. Steamboat connections. CB&Q; CMSP&P; CRI&P; DRI&NW RRs. Airport. Railroad shops; malleable iron and brass foundries. Extensive manufacture of agricultural implements, also wagons, boring, drilling, milling and special machinery, heating and ventilating equipment, structural material, pearl buttons, auto parts and accessories, handles, toys, elevators, tools, dies, furniture. Two banks; bank clearings (mo. of May, 1936), \$3,540,295; deposits (12-31-36), \$11,652,876. 10,794 electric (AC) meters; 8,472 gas (artif.) meters; 6,535 telephones. Coal mines.						
Dispatch +	Evg.ex.Sun	Ind. Rep.	1878	8 24	280 10.00	\$16,205
L. R. Blackman, Editor; Moline Dispatch Publishing Co., 1720 Fifth Ave.						
Gazette van Moline + (Flem.)	Thursday	Independent	1907	8 24	280 2.50	\$3,000
J. L. Van Lancher, Editor; Moline Gazette Pub. Co., 310 Fifteenth St.						
MOMENCE (J3), pop. 2,236; Kankakee Co. (E). 14 m E of Kankakee. C&EI; NYC; CMSP&P RRs. Manufactures textiles, health and dog foods, enameled brick. Stone quarries. Diversified farming.						
Press-Reporter +	Friday	Republican	1870	7 26	294 2.00	
Mildred M. Violet, Editor and Publisher.						
Progress	Friday	Republican	1901	8 24	308 1.50	
Lewis Howk, Editor and Publisher.						
MONMOUTH † (C4), pop. 8,666; Warren Co. (W). 16 m W of Galesburg. RIS; CB&Q; M&SL RRs. Manufactures pottery, farm implements, furnaces, sheet metal products, poultry equipment. Monmouth College. Clay pits. Diversified farming. Corn, oats, soy beans.						
Oracle v.	Wednesday	Collegiate	1896	5 24	227 2.00	\$506
Students of Monmouth College, Editors and Publishers.						
Review Atlas +	Evg.ex.Sun	Independent	1846	8 24	280 6.00	\$4,850
Hugh R. Moffet, Editor; Review Atlas Ptg. Co., Inc., Publisher.						
MONTICELLO † (G5 1/2), pop. 2,378; Piatt Co. (EC). 22 m SW of Champaign. WAB; IT; IC RRs. Manufactures patent medicines, remedies, health products, fibre tile and wall finish. Hatchery. Agriculture.						
Piatt County Journal +	Thursday	Independent	1856	7 24	280 1.50	2,112
G. H. Chitwood, Editor and Publisher.						
Piatt County Republican +	Thursday	Republican	1896	6 26	276 2.00	2,168
D. J. Tippet, Editor; Republican Printing Company, Publisher.						
MORRIS † (H3), pop. 5,568; Grundy Co. (NE). On Illinois River and Lakes to Gulf Waterway. 23 m SW of Joliet. CRI&P; F&IU RRs. Manufactures paper, paper, foundry, leather and limestone products, vending machines, egg cartons, flour, beverages. Coal mines; clay pits. Grain, stock farms.						
Herald +	Evg.ex.Sun	Republican	1854	8 24	290 6.00	3,200
L. B. Sackett, Publisher.						
MORRISON † (E2), pop. 3,067; Whiteside Co. (NW). 15 m W of Sterling. C&NW RR. Refrigerators, condensed milk manufactured. Hothouse. Limerock quarries. Grain, dairy, stock farms. Hay.						
Whiteside County News +	Thursday	Independent	1921	5 26	252 2.00	\$2,839
Harvey L. Shawver, Editor; Shawver Printing Company, Publisher.						
Whiteside Sentinel +	Mon., Wed., Fri.	Republican	1857	8 24	290 3.00	2,259
Charles Bent, Jr., Editor; Bent Brothers, Publishers.						
MORRISONVILLE (F7), pop. 968; Christian Co. (C). 38 m SE of Springfield. WAB RR. Manufactures soy bean products. Grain, stock farms.						
Times +	Thursday	Democratic	1874	5 24	210 1.00	\$800
Tess Potts, Editor; Tom B. Lindsey, Publisher.						
MORTON (F4), pop. 1,501; Tazewell Co. (NC). 8 m SE of Peoria. AT&SF; PA; IT RRs. Manufactures fencing, washing machines, farm elevators, pottery. Canning factory; hatchery. Agriculture.						
News +	Thursday	Non-partisan	1886	7 26	280 2.00	\$1,200
H. C. Van Alstyne, Editor; Morton News, Publisher.						

Circulation—*June and March A.B.C. Statements; †P.O. Statement; Bold face, sworn; ‡Publisher's Report; Light face, estimated. + Uses Mats. ◊ Nonpareil ems. 12 to inch. ▽ Agate lines. 14 to inch. † County Seat. Population—1930 Census. √ Issued only during academic year.

	Estab	Cols	Width	Depth	Sub	Circ
MOUND CITY † (F11), pop. 2,548; Pulaski Co. (S). On Ohio River, 6 m N of Cairo. CCC&SL; IC RRs. Canning, veneer factories; flour mill; cooperage plant; shipyard. Agriculture. Truck crops, cotton, fruit.						
Pulaski Enterprise +.....Friday.....Republican.....	1865	6	26	280	1.50	‡700
Frank Ledbetter, Editor; Pulaski Enterprise, Publisher.						
MOUNDS (F11), pop. 2,129; Pulaski Co. (S). 8 m NW of Cairo. IC RR. Freight terminal and division point. Diversified farming. Corn, peaches, strawberries.						
Independent.....Friday.....Independent.....	1924	6	26	280	1.50	
Grace Cabot Toler, Editor; Toler & Toler, Publishers.						
MOUNT AUBURN (F6), pop. 380; Christian Co. (C). 29 m E of Springfield. B&O RR. Dairy, stock, poultry and grain farms.						
Tribune +.....Friday.....Independent.....	1901	6	26	276	1.50	1,120
W. L. Hardisty, Editor and Publisher.						
MOUNT CARMEL † (J9), pop. 7,132; Wabash Co. (SE). On Wabash River, 32 m SW of Vincennes, Ind. CCC&SL; SOU RRs. Bank, Allendale. Manufactures radio coils, wall and paperboard, golf equipment, eggcase fillers, clothing, flour. Railroad shops. Coal mines; oil well. Agriculture. Corn, wheat, soy beans.						
Republican-Register +.....Evg.ex.Sun.....Independent.....	1839	8	24	287	7.50	‡3,616
A. L. Richmond, Editor; Mt. Carmel Register Co., Publisher.						
Wabash News +.....Friday.....Republican.....	1935	6	26	276	1.00	821
L. C. Hill, Editor; Wabash Printing Company, Publisher.						
MOUNT CARROLL † (E1), pop. 1,775; Carroll Co. (NW). 34 m SW of Freeport. CMSP&P RR. Creamery. Dairy, grain, stock, poultry farms.						
Carroll Co.Mirror-Democrat + Thursday.....Ind.Rep.....	1916	7	24	280	2.00	1,593
Kurt B. Schmidt, Editor; Mirror-Democrat Co., Inc., Pub.						
MOUNT MORRIS (F1), pop. 1,902; Ogle Co. (N). 26 m SW of Rockford. CB&Q RR. Publishing houses; hatchery. Diversified farming.						
Daughters of America } Monthly.....D. of A.....	1912	3	27	140	x.50	
Magazine }.....						
Max C. Roth, Editor; Daughters of America, Publishers.						
Frat.....Monthly.....Nat.Soc.of Deaf.....	1902	3	27	120	1.00	
Arthur L. Roberts, Editor; Kable Bros. Company, Publisher.						
Hatchery Tribune.....Monthly.....{Com.Hatch., 1927 } 2 26 105 1.00						
O. A. Hanke, Editor; J. W. Watt, Publisher.						>19,051
Index +.....Friday.....Independent.....	1896	7	26	308	2.00	1,450
W. H. Thomas, Editor and Publisher.						
National Humane Review.....Monthly.....Humane.....	1913	3	27	140	1.00	
American Humane Association, Publisher.						
Poultry Tribune.....Monthly.....Poultry Raising.....	1895	3	27	143	.50	★438,663
Printed in four editions: Eastern, Central, Western, Pacific.						
O. A. Hanke, Editor; J. W. Watt, Publisher.						
Pythian Sister Tidings.....Monthly.....Pythian Sisters.....	1925	3	26	140	x.50	
Laura L. Gillette, Editor; Supreme Temple Pythian Sisters, Publisher.						
Royal Neighbor.....Monthly.....R. N. of A.....	1896	3	27	140	x.50	
Mrs. M. E. Schoessel, Editor; Royal Neighbors of America (Women), Publisher.						
Swapper's Friend.....Monthly.....Mail Ord.Dlrs.....	1920	3	29	140	.50	1,643
Printed in two editions: General; Dealer.						
F. G. Meeker, Editor and Publisher, 311 W. Front St.						
Telegraph World (no adv.).....Monthly.....W. U. Emp.....	1918	3	27	140	x1.00	
A. F. Schmidt, Editor; Association Western Union Employees, Publisher.						
Turkey World.....Monthly.....Turkeys.....	1926	2	27	120	1.00	11,476
O. A. Hanke, Editor; J. W. Watt, Publisher.						
MOUNT OLIVE (E7), pop. 3,079; Macoupin Co. (SWC). 35 m NE of St. Louis, Mo. IT; IC; L&MA; WAB RRs. Brick and tile factory; monumental works. Coal mines. Agriculture.						
Herald.....Friday.....Independent.....	1880	6	26	280	2.00	
L. E. Troeger, Editor; H. J. Troeger, Publisher.						
MOUNT PROSPECT (J1), pop. 1,225; Cook Co. (NE). 3 m N of Des Plaines. C&NW RR. Stapling machine factory. Dairy, grain, truck farms.						
Herald—See Paddock Publications, Arlington Heights.						
Journal—See Journal of Des Plaines.						
MOUNT PULASKI (F5), pop. 1,445; Logan Co. (C). 11 m SE of Lincoln. IC RR. Hatcheries. Diversified farming. Corn, wheat, soy beans, hay.						
Times-News +.....Thursday.....Independent.....	1893	6	26	280	1.50	1,050
H. J. Wible, Editor and Publisher.						
MOUNT STERLING † (C5½), pop. 1,724; Brown Co. (W). 39 m E of Quincy. WAB RR. Manufactures cheese, butter, bricks. Grain, dairy, stock, poultry farms. Corn, wheat, oats.						
Democrat-Message +.....Wed. & Sat.....Democratic.....	1848	6	26	280	1.50	2,600
J. L. Miller, Editor; Davis & Davis, Publishers.						
MOUNT VERNON † (G9), pop. 12,375; Jefferson Co. (S). 20 m SE of Centralia. L&N; SOU; C&EI; MP RRs. Manufactures freight cars, shoes, stoves, furnaces, women's wear, hosiery, biscuits, dryers and evaporators, feed. Creosoting plant. Diversified farming. Apples, peaches, poultry.						
Jefferson County Review +.....Friday.....Independent.....	1938	5	24	245	2.00	1,300
C. A. Stelle, Editor and Publisher, 115 N. 10th St.						
Register-News +.....Evg.ex.Sun.....Non-partisan.....	1884	8	24	294	7.80	★7,062
J. Edwin Rackaway, Editor; Mount Vernon Register-News Co., Inc., Publisher.						

Circulation—★/June and March A.B.C. Statements; >CCA Audit; §P.O. Statement; Bold face, sworn; †Publisher's Report; Light face, estimated. + Uses Mats. ◇ Nonpareil ems. 12 to inch. ▽ Gate lines. 14 to inch. ‡ County Seat. Population—1930 Census. x Subscription included in membership fee.

		Estab	Cols	Width	Depth	Sub	Circ
MOWEAQUA (F6), pop. 1,478; Shelby Co. (SC). 16 m S of Decatur. IC RR. Creamery. Coal mines. Diversified farming. Live stock.							
News Wednesday.....Independent.....	1882	6	26	304	1.00	
Eugene Snyder, Editor and Publisher.							
MUNDELEIN (E1), pop. 1,011; Lake Co. (NE). 12 m E of Waukegan. CNS&M; MSP&SSM RRs. Manufactures shoes. St. Mary of the Lake Seminary (Cath.). Dairy, stock, poultry farms.							
News—See News, Libertyville.							
MURPHYSBORO † (F10), pop. 8,182; Jackson Co. (SW). 57 m N of Cairo. IC; MP; M&O RRs. Manufactures shoes, flour, dairy products, dresses, beer. Iron works; silica refineries. Coal mines; silica pits. Agriculture.							
Independent+Evg.ex.Sun.....Independent.....	1873	8	24	283	7.80	\$3,587
James E. Rockwell, Editor and Publisher.							
Journal+Friday.....Independent.....	1934	5	24	189	1.50	‡1,960
Blackburn & Blackburn, Editors; Murphysboro Publishing Co., Inc.							
MURRAYVILLE (D6), pop. 502; Morgan Co. (WC). 11 m S of Jacksonville, banking town. ALT RR. Grain, stock farms. Soy beans.							
Tribune—See Times of Winchester.							
NAPERVILLE (H2), pop. 5,118; Du Page Co. (NE). 29 m W of Chicago. CB&Q RR. Manufactures furniture, cotton and burlap bags, cheese. Boiler works. Hatchery. North Central College; Evangelical Theological Seminary. Dairy, stock, grain farms. Corn, oats, hay.							
Clarion+Thursday.....Republican.....	1863	6	26	276	2.00	‡1,275
Prints edition for Lisle. Rollo N. Givler, Editor and Publisher.							
College ChronicleTuesday.....Collegiate.....	1879	5	26	238	2.00	‡650
Students of North Central College, Editors and Publishers.							
Sun+Friday.....Non-partisan.....	1935	6	24	273	1.00	1,292
Harold White, Jr., Editor and Publisher.							
NASHVILLE † (F9), pop. 2,243; Washington Co. (S). 25 m SW of Centralia. MI; L&N RRs. Manufactures power shovels, flour. Bottling works. Hatchery. Coal mines. Diversified farming. Wheat, corn, oats.							
Journal+Thursday.....Non-partisan.....	1862	7	26	294	2.00	2,160
Joseph B. Campbell, Editor and Publisher.							
News+Thursday.....Ind. Rep.....	1934	6	26	276	1.00	1,339
Ed. Schmitt, Editor and Publisher.							
NATIONAL STOCK YARDS (D8), pop. ×1,209; St. Clair Co. (SW). Adjoining East St. Louis. CCC&SL; ESLJ; WAB; PA RRs. Stock yards; meat packing industries. Fertilizer, stoves, cans manufactured. Diversified farming.							
Karakul BreederMonthly.....{Persian Lamb Industry	1937	2	30	105	1.00	1,063
P. V. Ewing, Editor; Karakul Development Assn., Pub., Record Bldg.							
Percheron NewsQuarterly.....PurebredHorses	1928	3	27	140	1.00	‡6,000
Ellis McFarland, Ed.; Percheron Horse Assn. of Amer., Pub., 9 Dexter Park Ave.							
St. Louis Live Stock Reporter+Evg.ex.Sun.....L.Stk.&Agric.....	1890	7	26	304	5.00	8,861
C. H. Hitchborn, Editor; Reporter Publishing Company.							
NAUVOO (B4), pop. 966; Hancock Co. (W). On Mississippi River, 10 m S of Ft. Madison, Ia. Railroad station, Niota. AT&SF RR. Ferry to Montrose, Ia. Ships fruit. Agriculture. Grapes, grain.							
Independent and Rustler+Thursday.....Independent.....	1873	9	24	336	2.00	
Michael Baumert, Editor; Baumert & Deeg, Publishers.							
NEBO (C6½), pop. 484; Pike Co. (W). 60 m SE of Quincy. ALT RR. Bank, Pleasant Hill. Timber. Grain, fruit, poultry, stock farms.							
BannerThursday.....Independent.....	1934	5	26	252	1.50	
Oliver Martin, Editor and Publisher.							
NEOGA (H7), pop. 995; Cumberland Co. (E). 60 m SE of Decatur. IC; NYC&SL RRs. Manufactures cheese, brooms, flour, gloves. Nursery. Agriculture. Broom-corn, hay, beans.							
News+Thursday.....Republican.....	1874	5	24	224	1.50	‡1,275
C. H. Snyder, Editor and Publisher.							
NEW ATHENS (E9), pop. 1,269; St. Clair Co. (SW). On Kaskaskia River, 15 m SE of Belleville. IC RR. Flour, feed mills; stove foundries; bottling and enameling works; brewery. Coal mine; walnut, oak timber. Dairy, fruit, grain, stock farms.							
Journal+Friday.....Independent.....	1893	6	26	273	2.00	‡480
A. J. Loos, Editor; Journal Publishing Co.							
NEW BERLIN (E6), pop. 661; Sangamon Co. (C). 15 m W of Springfield. WAB RR. Coal mine. Agriculture. Soy beans, corn, wheat.							
BeeThursday.....	1899	6	26	268	1.50	
Lyman E. Smith Publication.							
NEW CANTON (B6), pop. 479; Pike Co. (W). 18 m E of Hannibal, Mo. CB&Q RR. Bank, Barry. Agriculture. Corn, wheat, live stock.							
PressWednesday.....Republican.....	1905	6	26	280	1.50	‡300
Howard Fox, Editor and Publisher.							
NEW HOLLAND (F5), pop. 353; Logan Co. (C). 12 m W of Lincoln. ALT; IC RRs. Grain farms. Wheat, corn, oats.							
Journal+Thursday.....Independent.....	1931	6	26	280	1.00	200
Evelyn Lohreny, Editor; Mrs. Anna Hitchcock, Publisher.							

Circulation—★June and March A.B.C. Statements; †P.O. Statement; Bold face, sworn; ‡Publisher's Report; Light face, estimated. +Uses Mats. ◊Nonpareil ems. 12 to inch. ∇Agate lines. 14 to inch. †County Seat. Population—1930 Census; ×Dun & Bradstreet estimate. √Issued only during academic year.

		Estab	Cols	Width	Depth	Sub	Circ
NEWMAN (J6), pop. 1,054; Douglas Co. (E). 52 m E of Decatur. B&O RR. Corn canning and cheese factories; hatchery; grain elevator. Agriculture. Corn, wheat, oats.							
Independent +	Friday	1873	6	26	276	2.00	1,054
H. B. Smith, Editor; Independent Printing Company, Publisher.							
NEWTON † (H7½), pop. 2,076; Jasper Co. (SE). 50 m SW of Terre Haute, Ind. IC RR. Manufactures brooms, handles, boxes, baskets, beverages. Agriculture.							
Mentor Democrat +	Thursday	1882	6	26	280	1.00	‡2,100
Sidney B. Page, Editor; Mentor Printing Company, Publisher.							
Press +	Tues. & Fri	1863	5	26	252	1.00	2,165
Lawrence E. Shup, Editor and Publisher.							
NIANTIC (F6), pop. 589; Macon Co. (C). 12 m W of Decatur. WAB RR. Grain, stock, dairy farms. Corn, wheat, oats.							
Observer +	Friday	1915	6	26	280	1.00	200
J. W. Bailey, Editor and Publisher, Illiopolis.							
NILES CENTER (J1), pop. 5,007; Cook Co. (NE). Adjacent to Evanston. CNS&M; C&NW RRs. Manufactures pharmaceutical supplies. Nurseries. Residential. Truck farms.							
News +	Friday	1925	5	24	224	1.00	3,219
W. R. Nelson, Editor; Greater Niles Center Publishing Co., Inc.							
Press +	Friday	1923	5	24	224	Free	2,309
R. C. Pearson, Editor; Glenview Publishing Co., Inc., Glenview.							
NOBLE (H8), pop. 473; Richland Co. (SE). 40 m W of Vincennes, Ind. B&O RR. Bank, Olney. Agriculture. Red top, corn, wheat.							
News	Thursday	1895	6	26	280	1.00	‡450
C. F. Guyot, Editor; Guyot & Michels, Publishers.							
NOKOMIS (F7), pop. 2,454; Montgomery Co. (SC). 42 m SW of Decatur. CCC&SL; C&EI RRs. Bank, Ohlman. Concrete block factory; creamery; hatchery.							
Free Press-Progress +	Thursday	1868	7	24	280	2.00	‡2,050
A. E. Vandever, Editor; A. E. Vandever & Co., Publishers.							
NORMAL (G4), pop. 6,768; McLean Co. (C). Adjoins Bloomington. ALT; IC RRs. Canning factories; nurseries. State Normal University. Residential. Dairy, stock farms. Corn, wheat, oats.							
McLean County Farm and Home Bureau News	Monthly	1929	4	26	162	.50	
McLean County Farm Bureau, Publisher, 106 Broadway.							
Normalite +	Friday	1908	5	26	252	1.00	
C. A. Burner, Editor; The Normalite, Publisher.							
Vidette v	Tues. & Fri	1888	5	24	210	x1.50	2,100
Students of Illinois State Normal University, Editors and Publishers.							
NORTHBROOK (J1), pop. 1,193; Cook Co. (NE). 6 m NW of Winnetka. CMSP&P; CNS&M RRs. Bank, Glenview. Truck bodies, oil burners manufactured. Nurseries. Dairy, truck farms.							
News +	Friday	1924	5	24	224	1.00	406
R. C. Pearson, Editor; Glenview Publishing Co., Inc., Glenview.							
NORTH CHICAGO (J1), pop. 8,466; Lake Co. (NE). 3 m S of Waukegan. C&NW; CNS&M; EJ&E RRs. Manufactures auto and dairy equipment, chemicals, locks, electric condensers and generators, confectionery, curtain rods, metal products, hardware specialties.							
Tribune +	Tues. & Fri	1927	6	26	280	3.00	
John E. Moore, Editor and Publisher, 711 Seventeenth St.							
OAKLAND (H6), pop. 1,036; Coles Co. (E). 20 m W of Paris. PA; NYC&SL RRs. Stock, poultry, grain farms. Corn, wheat, oats.							
Coles County Ledger +	Friday	1877	8	24	301	1.50	
C. P. Yeargin, Editor and Publisher.							
Messenger +	Thursday	1879	7	26	280	1.00	‡1,250
William E. Benoit, Editor and Publisher.							
OAKLAWN (J2), pop. 2,045; Cook Co. (NE). 10 m SW of Chicago. WAB RR. Nursery. Residential. Truck farms.							
Independent +	Friday	1931	5	24	224	1.00	500
Mrs. W. C. Kaup, Editor; Messenger Press, Publisher.							
OAK PARK (J2), pop. 63,982; Cook Co. (NE). Adjoins Chicago. C&NW; B&OCT RRs. Manufactures food products, veneer machinery, tools and dies, transformers, candy. Four banks; bank clearings (1936), \$151,211,253; deposits (12-31-36), \$19,406,452. 21,045 wired (AC) houses; 18,886 gas meters; 19,800 telephones. Residential suburb.							
Butcher and Grocery Clerks' Journal	Monthly	1885	2	42	140	x2.00	
Howard C. Harman, Editor; Butcher and Grocery Clerks Assn. of Illinois, Publisher, 1140 Lake St.							
Life Insurance Courant	Monthly	1895	3	27	142	3.00	‡5,600
Harold W. Flitcraft, Editor; Flitcraft Incorporated, Pub., 615 S. Maple Ave.							
Oak Leaves +	Thursday	1879	5	24	217	2.40	★14,969
J. Ernest Shelby, Editor; Pioneer Publishing Co., Inc., 1140 Lake St.							
Oakparker +	Friday	1884	4	26	168	2.00	
Oakparker, Publisher, 849 South Blvd.							
OBLONG (J7½), pop. 1,427; Crawford Co. (SE). 60 m SW of Mattoon. IC RR. Manufactures flour, feed, signs, bank and accounting forms. Timber; oil and gas wells. Grain, poultry, stock farms. Corn, wheat, oats.							
Oracle +	Thursday	1894	6	26	280	1.50	‡1,400
J. B. Sheets, Editor and Publisher.							

Circulation—★June and March A.B.C. Statements; §P.O. Statement; Bold face, sworn; †Publisher's Report; Light face, estimated. + Uses Mats. ◇Nonpareil ems. 12 to inch. ∇Gate lines, 14 to inch. †County Seat. Population—1930 Census. √Issued only during academic year. xSubscription included in membership fee.

Directory of Newspapers and Periodicals, 1939

ILLINOIS

	Estab	Cols	Width	Depth	Sub	Circ
ODELL (G3½), pop. 908; Livingston Co. (NEC). 47 m S of Joliet. Bank, DWght. ALT RR. Dress factory. Grain farms. Corn, oats, beans.						
News+.....Thursday.....Independent.....	1876	6	26	273	1.00	1678
Charles E. Ward, Editor and Publisher, P. O. Box 394.						
O'FALLON (E8), pop. 2,373; St. Clair Co. (SW). 8 m NE of Belleville. B&O; L&N; IT RRs. Flour mill; range factory. Nurseries. Coal mines. Agriculture. Corn, wheat, hay.						
Progress+.....Thursday.....Independent.....	1894	6	26	273	1.50	880
M. F. Kuehn, Editor; O'Fallon Progress, Publisher, 111 W. State St.						
OGDEN (J5), pop. 443; Champaign Co. (E). 13 m E of Urbana. IT; CCC&SL RRs. Feed mill; hatchery. Agriculture. Corn, wheat, oats.						
Courier+.....Friday.....Independent.....	1892	6	26	280	1.50	575
Chas. W. Dale, Editor; The Dale Publications, St. Joseph.						
OHIO (F2), pop. 510; Bureau Co. (NW). 30 m SE of Sterling. CB&Q RR. Bank, Van Orin. Creamery. Agriculture. Corn, oats, hay.						
Herald.....Friday.....Ind. Rep.....	1892	6	26	280	1.50	
J. T. Boyd, Editor and Publisher.						
OKAWVILLE (E9), pop. 647; Washington Co. (S). 25 m SE of Belleville. L&N RR. Grain elevator. Mineral springs, health resort. Dairy, poultry, grain farms.						
Times+.....Thursday.....Independent.....	1893	7	26	308	1.50	11,200
Grover Brinkman, Editor and Publisher.						
OLNEY † (H8), pop. 6,140; Richland Co. (SE). 60 m NE of Evansville, Ind. B&O; IC RRs. Manufactures shoes, vinegar, flour, butter, handles. Machine shop; hatcheries. Oak, walnut timber. Diversified farming.						
Advocate+.....Thursday.....Republican.....	1883	6	26	280	1.50	2,218
E. J. and E. A. Stoll, Editors and Publishers.						
Democrat+.....Thursday.....Democratic.....	1891	6	26	276	1.00	
Ed. Richardson, Editor; Democrat Printing Company.						
Mail+.....Evg.ex.Sun.....Non-partisan.....	1898	8	24	280	5.20	4,100
Allen Yount, Editor; Olney Daily Mail Publishing Company, Publisher.						
Times+.....Mon.&Thurs.....Democratic.....	1847	5	24	224	1.00	3,424
H. T. Spelman, Editor; Spelman Brothers, Publishers.						
ONARGA (H4), pop. 1,469; Iroquois Co. (E). 32 m SW of Kankakee. IC RR. Corn can- ning factory. Nurseries. Onarga Military School. Grain, dairy, stock farms. Corn, oats, soy beans.						
Leader and Review+.....Thursday.....Republican.....	1872	7	26	280	2.00	496
Carter Bros., Editors and Publishers.						
OQUAWKA † (C4), pop. 777; Henderson Co. (W). On Mississippi River, 16 m N of Burlington, Ia. CB&Q RR. Button factory. Summer resort. Hardwood timber; limestone quarries. Agriculture. Corn, oats, wheat, melons.						
Henderson County Journal+.....Thursday.....Republican.....	1878	7	26	308	2.00	
R. E. Brooking, Editor and Publisher.						
ORANGEVILLE (E1), pop. 383; Stephenson Co. (N). 12 m N of Freeport. IC RR. Bank, Monroe, Wis. Cheese factory. Dairy, poultry farms. Corn, oats, hay.						
Courier+.....Friday.....Independent.....	1883	6	26	276	2.00	1455
Mrs. S. L. Clay, Editor; Associated Publishers, Durand.						
OREGON † (F1½), pop. 2,376; Ogle Co. (N). On Rock River, 15 m NE of Dixon. CB&Q RR. Manufactures pianos, piano plates, tanks, street sprinklers, coal stokers. Silica plant. Agriculture. Corn, oats, hay.						
Ogle County Farmer+.....Monthly.....Agricultural.....	1922	6	24	252	1.00	
D. E. Warren, Editor; Ogle County Farm Bureau, Publisher, Polo.						
Ogle County Reporter+.....Wednesday.....Republican.....	1851	7	26	301	2.00	11,630
Frank R. Robinson, Editor and Publisher.						
Ogle County Republican+.....Thursday.....Republican.....	1893	6	26	276	2.00	
E. D. Landers, Editor; Z. A. Landers & Son, Publishers.						
ORION (D3), pop. 620; Henry Co. (NW). 14 m SE of Moline. CB&Q; CRI&P RRs. Coal mines. Agriculture.						
Times+.....Thursday.....Independent.....	1877	6	26	280	2.00	880
F. S. Fullerton, Editor; Orion Times, Publisher.						
ORLAND PARK (J2), pop. 571; Cook Co. (NE). 12 m W of Blue Island. WAB RR. Dairy farms.						
Herald+.....Friday.....Independent.....	1931	6	26	280	1.50	
Wm. Semmler, Editor and Publisher.						
OTTAWA † (G3), pop. 15,094; La Salle Co. (N). On Illinois and Fox Rivers and Lakes to Gulf Waterway, 16 m E of La Salle. CB&Q; CRI&P RRs. Manufactures plate and safety glass, glass marbles, fire brick, tile, clay products, farm machinery, asphalt, playground equipment, radium dials and indicating devices. Coal mines; fire clay, silica, sand pits. Diversified farming.						
La Salle County Ledger+.....Thursday.....Independent.....	1937	5	24	220	1.00	14,290
L. M. Davis, Editor and Publisher.						
News+.....Thursday.....Independent.....	1927	5	24	238	Free	
H. H. Wolslegel and Thos. Yasm, Editors; News Printing Company, Publisher.						
Republican-Times+.....Evg.ex.Sun.....Ind. Rep.....	1844	8	24	298	7.50	8,619
Republican-Times Printing Company, Publisher.						
PALATINE (H1), pop. 2,118; Cook Co. (NE). 15 m NE of Elgin. C&NW RR. Bank, Barrington. Fuse factory. Dairy, truck, grain, poultry farms.						
Enterprise—See Paddock Publications, Arlington Heights.						
PALESTINE (J7½), pop. 1,670; Crawford Co. (SE). 50 m SW of Terre Haute, Ind. IC RR. Railroad shops; flour mill. Diversified farming. Live stock.						
Register+.....Thursday.....Independent.....	1915	6	26	280	1.50	
C. M. Phillips, Editor and Publisher.						

Circulation—★Sept. A.B.C. Statement; †June and March A.B.C. Statements; ‡P.O. Statement; Bold face, sworn; †Publisher's Report; Light face, estimated. + Uses Mats. ◊ Nonpareil ems. 12 to inch. ▽ Agate lines, 14 to inch. †County Seat. Population—1930 Census.

ILLINOIS

Directory of Newspapers and Periodicals, 1939

	Estab	Cols	Width	Depth	Sub	Circ
PALMYRA (E7) , pop. 760; Macoupin Co. (SWC). 35 m SE of Jacksonville. CS&SL RR. Bank, Modesto. Hardwood timber. Agriculture.						
Transcript + Thursday..... Non-partisan.....	1886	6	26	280	2.00	
Palmyra Printing Company, Inc., Publisher.						
PANA (F7) , pop. 5,835; Christian Co. (C). 30 m S of Decatur. IC; B&O; CCC&SL; C&EI RRs. Creameries; hatcheries. Coal mines. Extensive cultivation of roses. Grain, dairy farms.						
News + Mon.&Thurs... Ind. Rep.....	1932	7	24	276	2.00	1,968
Don B. Pauschert, Editor; Pana News, Inc., Publisher.						
{ Palladium + Evg.ex.Sun..... Democratic.....	1869	5	24	248	7.50	†1,100
{ Palladium + Thursday..... Democratic.....	1868	5	24	248	2.00	
Palladium Printing Company, Inc., Publisher.						
PARIS† (J6) , pop. 3,781; Edgar Co. (E). 39 m S of Danville. CCC&SL; PA RRs. Manufactures brooms, advertising specialties, mops, metal products, shoes, street cars, motor coaches. Meat packing plant; bottling works. Coal mines. Farming.						
Beacon-News + Evg.ex.Sun..... Ind. Rep.....	1848	8	25	273	6.00	
E. H. Jenison, Editor; Beacon News, Publisher.						
PARK RIDGE (J1 ½) , pop. 10,417; Cook Co. (E). 13 m NW of Chicago. C&NW RR. Residential. Truck farms.						
Advocate+ (partly free dist.) Friday..... Non-partisan.....	1932	5	25	224	1.20	3800
J. H. Patterson, Editor; Pickwick Pub. Co., 18 S. Northwest Highway.						
Herald + Friday..... Ind. Rep.....	1903	8	24	280		‡200
Frank Cole, Editor; Des Plaines Publishing Co., Des Plaines. Free dist. ‡3,600						
Roadside Merchant..... Monthly..... Roadside Sell.....	1930	2	28	112	1.00	
Aruo Wain, Editor; Tourist Publishing Co., Pickwick Bldg.						
PATOKA (F8) , pop. 546; Marion Co. (S). 16 m N of Centralia. IC RR. Oil wells. Diversified farming. Wheat, oats, corn.						
Register + Friday..... Independent.....	1907	6	26	280	1.50	848
Don Wilson, Editor and Publisher.						
PAWNEE (E6) , pop. 959; Sangamon Co. (C). 19 m SE of Springfield, banking town. C&IM RR. Grain, stock, dairy farms.						
Herald + Thursday..... Non-partisan.....	1901	7	24	280	1.50	450
J. P. Dunn, Editor and Publisher.						
PAWPAW (G2) , pop. 559; Lee Co. (N). 31 m N of La Salle. CB&Q RR. Brick, tile manufactured. Grain, poultry farms. Corn, oats, soy beans.						
Lee County Times + Thursday..... Republican.....	1878	6	26	273	2.00	
Ed. F. Griffin, Editor and Publisher.						
PAXTON† (H4 ½) , pop. 2,892; Ford Co. (E). 50 m E of Bloomington. IC; NYC&SL RRs. Clothing, canning factories. Agriculture. Corn, oats, hogs.						
{ Record + Evg.ex. Republican.....	1896	8	24	308	5.20	§829
{ Record + Thurs.&Sun.....						
{ Record + Thursday..... Republican.....	1865	8	24	308	1.50	2,620
Harold H. Stevens, Editor; N. E. Stevens Printing Company, Publisher.						
PAYSON (B6) , pop. 414; Adams Co. (W). 14 m SE of Quincy. Railroad station, Fall Creek. CB&Q; WAB RRs. Limestone quarries. Agriculture.						
Times + Thursday..... Republican.....	1896	7	24	280	1.00	
E. P. Maher, Editor; E. P. Maher & Sons, Publishers.						
PEARL CITY (E1) , pop. 406; Stephenson Co. (N). 11 m W of Freeport. CGW RR. Bank, Kent. Cheese, butter manufactured. Agriculture.						
News + Thursday..... Republican.....	1889	6	26	283	2.00	
Part of paper printed under name of Observer, Kent. O. Glenn Hooker, Editor and Publisher.						
PECATONICA (F1) , pop. 1,152; Winnebago Co. (N). 14 m W of Rockford, banking town. CN&W RR. Milk condensary; corn and pea cannery. Diversified farming.						
News..... Friday..... Republican.....	1872	6	26	276	2.00	
Gilbert F. Colby, Editor and Publisher.						
PEKIN† (E4) , pop. 16,129; Tazewell Co. (NC). On Illinois River, 10 m S of Peoria. IC; ALT; C&IM; AT&SF; CCC&SL; P&PU; PT RRs. Marine grain elevator on Illinois Waterway. Manufactures corn products, liquors, alcohol, yeast, malt, cereal and leather products, horse collars, saddlery, harness, steel tanks, burial vaults, chip board, barrels, reed organs, brass, copper, iron, aluminum castings, flour. Coal mines. Agriculture.						
Times + Evg.ex.Sun..... Independent.....	1853	8	24	294	7.80	§6,379
F. F. McNaughton, Publisher.						
PEORIA† (E4) , pop. 104,969; Peoria Co. (NWC). On Illinois River and Lakes to Gulf Waterway, at lower end of Peoria Lake, 160 m SW of Chicago. Fifteen steam and electric railroads. Two airports. Steamboat connections. Railroad, manufacturing, distribution center; grain, stock market. Manufactures tractors, agricultural implements and parts; alcohol and solvents, beer, liquors, brick, tile, caskets, castings, chemicals, cooperage, cordage, cotton goods, fencing and wire products, feed, food, pharmaceutical, steel, paper, household products, furnaces, oil burners, road machinery, heavy grading equipment, millwork, strawboard, tools, dies, transparent wrappers, threshers, washing machines. Oil refineries. Five banks; bank clearings (12-31-36), \$224,850,173; deposits (12-31-36), \$55,945,535. 35,100 electric (AC) meters; 27,000 gas (nat.) meters; 26,000 telephones. Bradley Polytechnic Institute; Kindergarten Training School. Coal mines.						
American Hampshire Herds- } Monthly..... Hamp. Swine.....	1927	3	30	140	1.00	4,913
man E. M. Harsch, Editor; Hampshire Swine Record Assn., Publisher, 915 Commercial Bank Bldg.						
Bradley Tech v Thursday..... Collegiate.....	1897	6	26	252	2.00	
Students of Bradley Polytechnic Institute, Publishers.						

Circulation—★June and March A.B.C. Statements; §P.O. Statement; Bold face, sworn; †Publisher's Report; Light face, estimated. + Uses Mats. ◊ Nonpareil ems. 12 to inch. ▽ Agate lines. †4 to inch. ‡County Seat. Population—1930 Census. √ Issued only during academic year.

Directory of Newspapers and Periodicals, 1939

ILLINOIS

PEORIA† (Continued)	Estab	Cols	Width	Depth	Sub	Circ
Duroc News.....Monthly.....Duroc Swine.....	1934	3	26	140	1.00	2,670
B. R. Evans, Editor; United Duroc Record Assn., Pub., 237 N. Monroe St.					Controlled free dist.	2,916
Illinois Quest..... Monthly.....Illinois Interest	1937	3	26	140	1.00	
W. L. Griffith, Editor; Quest Pub. Co., 206 N. Bourland St.						
Industrial Education Magazine V.....	5 ti. a year.....Indus. Educ.....1899	2	28	109	2.50	2,112
Charles A. Bennett, Editor; The Manual Arts Press, Pub., 237 N. Monroe St.						
Journal-Transcript+.....	(Every Morn. 1855	8	24	297	16.00	★45,656
(Evg.ex.Sun. Independent.....					Daily circ.	
Journal-Transcript, Inc., Pub., 125 S. Jefferson St.					Sunday circ.	★47,245
Labor Gazette+.....Friday.....Labor.....	1896	6	26	269	2.00	1,900
C. E. Tidaback, Ed.; A. M. Massengale and C. E. Tidaback, Pubs., 226 N. Adams St.						
Masonic News.....Monthly.....Masonic.....	1885	4	24	157	1.50	
Frank C. De Graff, Editor and Publisher, 334 Knoxville Ave.						
Nature Notes.....Monthly.....Outdoor Info.....	1936	2	28	105	1.00	792
James H. Sedgwick, Editor and Publisher, 4800 Prospect Road.						
Record+.....Morn.ex.Sun...{Court and	1925	4	24	210	11.00	
Record+.....Thursday.....{Legal, Finan. 1935	6	24	260	1.25		
Geo. E. Johnson, Editor; Record Publishing Company, 103 Main St.					Controlled free dist.	
Register—See Denver, Colorado.						
Sonne (Sun)+ (German).....Wednesday.....Independent.....	1878	6	26	280	2.00	
Louis G. Herrman, Editor; Peoria Publishing and Printing Co., 1517 Main St.						
South Side News+.....Friday.....Independent.....	1926	5	24	224	1.50	5,000
Partly free distribution.						
C. R. Bowman, Editor; South Side News Co., Pub., 2128 S. Adams St.						
Star+.....	(Evg.ex.Sun. 1897	8	24	297	10.40	★35,097
(Sun. Morn. Independent.....					Sunday circ.	★43,448
C. B. Smith, Editor; Peoria Star Company, Publisher.						
PEOTONE (J3), pop. 1,154; Will Co. (NE). 16 m NE of Kankakee. IC; CMSP&P RRs. Manufactures bridge and construction steel, gun pads. Diversified farming. Corn, oats, beans.						
Vedette.....Thursday.....Non-partisan.....	1894	6	26	269	2.00	
Mrs. Stella C. Adams, Editor and Publisher.						
PERU (F3), pop. 9,121; La Salle Co. (N). On Illinois River, at head of navigation and beginning of Lakes to Gulf Waterway. 48 m NE of Peoria. CRI&P; CB&Q RRs. Manufactures metal screens, weather strips, sheet metal novelties, nails, steel wheels, farm trucks, wagons, furniture, beverages. Zinc smelters; foundry. Coal mines. Agriculture.						
News-Herald+.....Evg.ex.Sun.....Independent.....	1883	8	24	280	7.80	3,557
Ira J. Williams, Editor; News-Herald, Inc., Publisher.						
PETERSBURG+ (E5), pop. 2,319; Menard Co. (C). 23 m NW of Springfield. ALT; C&IM RRs. Brick, tile, canning factories; bottling works. New Salem State Park (historical). Coal mines. Grain, stock farms.						
Democrat.....Friday.....Democratic.....	1860	7	26	304	2.00	700
John N. Onstott, Editor and Publisher;						
Observer+.....Friday.....Republican.....	1874	7	26	308	2.00	
S. L. Shaw, Editor; Petersburg Observer Company, Publisher.						
PINCKNEYVILLE+ (F9), pop. 3,046; Perry Co. (S). 42 m SE of Belleville. IC; MP RRs. Bottling works; flour mill; hatchery. Coal mines. Agriculture. Corn, wheat, oats.						
Democrat+.....Thursday.....Democratic.....	1869	6	26	280	2.00	‡1,800
L. B. Sheley, Editor and Publisher.						
Perry County Advocate+.....Friday.....Republican.....	1898	6	26	294	1.50	682
Elbert Waller, Editor and Publisher.						
PIPER CITY (H4), pop. 650; Ford Co. (E). 40 m NE of Kankakee. TP&W RR. Grain, stock farms. Corn, soy beans, oats.						
Journal+.....Thursday.....Independent.....	1897	7	24	280	1.50	‡575
Nelle E. Perry, Editor and Publisher.						
PITTSFIELD+ (C6), pop. 2,356; Pike Co. (W). 50 m SE of Quincy. WAB RR. Shoe, cheese, novelty jewelry factories; flour mill; hatcheries. Agriculture. Corn, wheat, hay, apples.						
Pike Co. Democrat-Times+...Wednesday.....Democratic.....	1857	7	26	304	2.00	2,850
W. C. Bush and J. H. Caughlan, Editors; Pike Co., Democrat-Times, Publisher.						
Pike County Republican+.....Wednesday.....Republican.....	1842	8	24	308	2.00	3,163
Dorothy Swan Miller, Editor; Dot Dorsey Swan, Publisher.						
PLAINFIELD (H2), pop. 1,428; Will Co. (NE). 9 m NW of Joliet. EJ&E RR. Grain, poultry, stock, dairy farms. Wheat, corn, oats.						
Enterprise+.....Thursday.....Non-partisan.....	1887	8	24	203	1.50	853
Claude Phillips, Editor and Publisher.						
PLAINVILLE (B6), pop. 245; Adams Co. (W). 18 m SE of Quincy. Railroad station, Hull. CB&Q; WAB RRs. Diversified farming. Corn, wheat, oats.						
News.....Wednesday.....Non-partisan.....	1915	6	26	280	1.00	
A. J. Crim, Editor and Publisher.						
PLANO (G2), pop. 1,785; Kendall Co. (NE). 16 m SW of Aurora. CB&Q RR. Bank, Sandwich. Plumbing supplies, foundry and bakelite products, tin cans, batteries, cheese manufactured. Agriculture. Dairy products.						
Kendall County News+.....Wednesday.....Prog. Rep.....	1865	6	26	280	2.00	
George S. Faxon, Editor; George S. Faxon & Son, Publishers.						

Circulation—★June and March A.B.C. Statements; †P.O. Statement; ‡Publisher's Report; Light face, estimated. +Uses Mats. ◊Nonpareil ems. 12 to incl. ▽Agate lines. 14 to incl. †County Seat Population—1930 Census. √Issued only during academic year.

ILLINOIS

Directory of Newspapers and Periodicals, 1939

	Estab	Cols	Width	Depth	Sub	Circ
PLEASANT HILL (C7), pop. 760; Pike Co. (W). 50 m SE of Quincy. ALT RR. Agriculture. Corn, wheat, live stock.						
Messenger.....Thursday.....Democratic.....1903	7	26	280	1.50		
L. L. Weir, Editor and Publisher.						
PLEASANT PLAINS (E6), pop. 486; Sangamon Co. (C). 16 m NW of Springfield. B&O RR. Grain elevator. Coal mines. Grain, dairy, stock farms. Corn, wheat, oats.						
Press+.....Friday.....Independent.....1889	6	26	273	1.50		445
Lyman E. Smith, Editor and Publisher.						
PLYMOUTH (C5), pop. 745; Hancock Co. (W). 40 m NE of Quincy. CB&Q RR. Grain, dairy, stock, poultry farms.						
Tri-County Scribe+.....Thursday.....Independent.....1878	6	26	280	1.50		800
Ida E. Hoover, Editor and Publisher, Augusta.						
POCAHONTAS (E8), pop. 976; Bond Co. (S). 35 m NE of St. Louis, Mo. PA RR. Coal mines. Dairy, stock, truck farms.						
News-Patriot.....Friday.....Independent.....1898	6	26	280	1.50		400
S. Clayton, Editor and Publisher.						
POLO (E1 1/2), pop. 1,871; Ogle Co. (N). 12 m N of Dixon. IC; CB&Q RRs. Creameries; hatchery; cheese factory; nursery. Dairy, stock, poultry, grain farms.						
Tri-County Press+.....Thursday.....Republican.....1857	7	26	304	2.50		1,575
G. C. Terry, Editor and Publisher.						
PONTIAC † (G4), pop. 8,272; Livingston Co. (NEC). 35 m NE of Bloomington. ALT; IC; WAB RRs. Manufactures shoes, farm implements, auto brakes, concrete culverts, candy. Hatcheries. Stone quarry. Grain farms. Corn, oats, soy beans.						
Leader+.....Evg.ex.Sun.....Ind. Rep.....1896	8	24	276	6.00		★3,390
L. V. Pearre, Editor; Pontiac Leader Publishing Co., Inc., 314 N. Main St.						
News-Review+.....Thursday.....Independent.....1934	8	24	280	1.50		3,500
W. P. Sandford, Editor and Publisher.						
PORT BYRON (D2), pop. 587; Rock Island Co. (NW). On Mississippi River, 16 m NE of Rock Island. CMS&P RR. Grain, poultry, stock, dairy farms.						
Globe.....Thursday.....Independent.....1880	6	26	280	2.00		880
H. G. Sell, and F. E. Mueller, Editors and Publishers.						
POTOMAC (J5), pop. 643; Vermilion Co. (E). 22 m NW of Danville. IC RR. Hatchery. Grain, stock farms. Corn, oats, soy beans.						
Leader+.....Thursday.....Independent.....1876	7	24	280	1.50		1,052
B. F. Morgan, Editor and Publisher.						
PRAIRIE DU ROCHER (D9), pop. 510; Randolph Co. (SW). 50 m S of St. Louis, Mo. MP RR. Flour, stove mills. Agriculture. Wheat, corn, oats.						
Sun+.....Friday.....Democratic.....1901	8	24	308	1.50		
A. A. Brands, Editor; Brands & File, Publishers.						
PRINCETON † (F3), pop. 4,762; Bureau Co. (NW). 25 m W of La Salle. CB&Q RR. Vinegar, sealing wax, bricks, tile manufactured. Greenhouses, nursery. Produce packed. Stock, poultry, grain farms.						
Bureau County Republican+.....Thursday.....Republican.....1847	7	26	280	2.00		7,000
H. W. and J. W. Bailey, Editors and Publishers.						
Bureau County Tribune+.....Friday.....Democratic.....1872	7	26	280	2.00		14,764
S. B. Brown, Editor; S. B. and H. A. Brown, Publishers.						
PRINCEVILLE (E4), pop. 994; Peoria Co. (NWC). 24 m NW of Peoria. AT&SF; CRI&P RRs. Bank, Dunlap. Corn cannery. Grain farms. Corn, oats, wheat.						
Telephone+.....Thursday.....Ind. Rep.....1876	6	26	276	2.00		11,200
Floyd J. Hill, Editor; Gerry D. Scott, Publisher.						
PROPHETSTOWN (E2), pop. 1,353; Whiteside Co. (NW). On Rock River, 25 m SE of Clinton, Iowa. CB&Q RR. Manufactures lawn mowers. Grain, stock, poultry, dairy farms.						
Echo+.....Wednesday.....Ind. Rep.....1892	6	26	280	1.50		621
F. J. Perrin, Editor; F. J. Perrin & Son, Publishers.						
QUINCY † (B6), pop. 39,241; Adams Co. (W). On Mississippi River, 22 m N of Hannibal, Mo. CB&Q; WAB; QO&KC RRs. Airport. Bridge and ferry to West Quincy. Mo. Manufactures pumps, elevators, furnaces, stoves, office furniture, store fixtures, dyes, toiletries, poultry supplies, women's wear, shoes, shirts, overalls, agricultural implements, air compressors, steel wheels, wallboard, stock food, beer, auto bodies. Six banks; bank clearings (12-31-36), \$27,337,000; deposits (12-31-36), \$12,642,296. 10,000 electric (AC) meters; 8,000 gas (nat.) meters; 7,750 telephones. Fisheries. Limestone quarries. Chaddock Boys' School.						
Herald-Whig+.....{Evg.ex.Sun.....1926	8	24	308	10.40		¶★25,231
{Sun. Morn. Independent.....Saturday circ.★13,584						
Charles F. Eichenauer, Ed.; Quincy Newspapers, Inc., Pub., Herald-Whig Square. Sunday circ.★25,652						
Labor News+.....Thursday.....Labor.....1892	7	26	304	1.50		
C. Roy Hoffman, Editor and Publisher.						
Poultry Keeper.....Monthly.....Poultry.....1884	3	26	140	.25		85,338
Issued bi-monthly June to September.						
A. Otis Arnold, Editor; Arnold Printery, Publisher.						
Radiologic Review and Mississippi Valley Medical Journal.....}Bi-monthly.....{Med. X-Ray & Radium 1891	2	28	105	2.00		
Harold Swanberg, M.D., Editor; Miss. Valley Med. Soc., Pub., P. O. Drawer 110.						
Record+.....Thursday.....Ind. Rep.....1912	7	24	274	1.50		
H. C. Distelhoist, Editor; Royal Printing Co., Inc., Pub., 514 Jersey St.						
Western Catholic.....Friday.....Catholic.....1897	6	26	278	2.00		
M. J. Foley, Editor; Western Catholic Co., Publisher, 112 N. Seventh St.						

Circulation—★Sept. A. B. C. Statement; †June and March A. B. C. Statements; ‡P. O. Statement; Bold face. sworn; †Publisher's Report; Light face, estimated. + Uses Mats. ⊕ Nonpareil ems. 12 to inch. ▽ Gate lines. 14 to inch. ‡ County Seat. Population—1930 Census. ¶ Circulation, week-days except Saturday.

	Estab	Cols	Width	Depth	Sub	Circ
RAMSEY (F7), pop. 807; Fayette Co. (S). 55 m SE of Springfield. IC; NYC&SL RRs. Grain, stock, dairy, poultry farms. News-Journal+.....Thursday.....Independent.....1886 6 26 280 1.50 \$1,100 J. H. Mueller, Editor; J. H. and R. J. Mueller, Publishers.						
RANKIN (J4½), pop. 840; Vermilion Co. (E). 35 m NW of Danville. Bank, Clarence. NYC&SL RR. Oak, hickory timber. Grain, stock, poultry, dairy farms. Independent+.....Thursday.....Democratic.....1887 7 26 280 2.00 Charles R. Hill, Editor and Publisher.						
RANTOUL (H5), pop. 1,555; Champaign Co. (E). 15 m N of Champaign. IC RR. U. S. Air Corps Technical School. Grain, stock farms. Corn, oats, beans. Press and Chanute Field } Thursday.....Independent.....1867 7 26 280 1.50 1,910 News+ } Arthur M. Morgan, Editor; Rantoul Press, Inc., Publisher.						
RARITAN (C4), pop. ×250; Henderson Co. (W). 25 m SE of Burlington, Iowa. Railroad station, Media. AT&SF RR. Dairy, stock, poultry, grain farms. Corn, oats, wheat, soy beans. Reporter.....Thursday.....Democratic.....1884 6 26 280 2.00 Edna Barnes Simonson, Editor and Publisher.						
RAYMOND (E7), pop. 726; Montgomery Co. (SC). 35 m SE of Springfield. WAB RR. Manufactures tile, creamery products. Oak timber. Agriculture. Independent.....Thursday.....Democratic.....1881 5 26 213 1.50 Mrs. Tesse Potts, Editor and Publisher.						
REDDICK (H3), pop. 205; Kankakee Co. (E). 20 m W of Kankakee. NYC; WAB RRs. Bank, Dwight. Grain farms. Courier+.....Thursday.....Independent.....1902 6 26 280 2.00 R. J. Schutz, Editor; Schutz Publishing House, Emington.						
REYNOLDS (C3), pop. 317; Rock Island Co. (NW). 18 m S of Rock Island. RIS RR. Hatchery. Agriculture. Grain, alfalfa. Press.....Friday.....Independent.....1896 6 27 280 2.00 \$850 Guy V. Pettit, Editor and Publisher.						
RICHMOND (H1), pop. 514; McHenry Co. (NE). 30 m W of Waukegan. C&NW RR. Feed, candy manufactured. Lake region. Dairy, stock farms. Gazette.....Thursday.....Republican.....1876 6 26 276 2.00 Albert L. Johnson, Editor and Publisher. News+.....Thursday.....Independent.....1936 5 24 210 1.50 \$1,000 M. A. Moore, Editor; Lotus Printers, Publishers.						
RIDGE FARM (J6), pop. 888; Vermilion Co. (E). 16 m S of Danville. NYC&SL; CCC&SL RRs. Bank, Georgetown. Grain elevators. Agriculture. Republican.....Wednesday.....Independent.....1887 7 26 280 1.50 A. H. Glick, Editor and Publisher.						
RIDGWAY (H10), pop. 930; Gallatin Co. (SE). 19 m E of Harrisburg. B&O RR. Grist mill. Oak, walnut timber. Diversified farming. Corn, wheat. News.....Thursday.....Democratic.....1892 7 26 308 1.50 C. W. Barnum, Editor and Publisher.						
RIVER FOREST (J2), branch of Oak Park P. O., pop. 8,829; Cook Co. (NE). 10 m W of Chicago. MSP&SSM; C&NW RR. Manufactures bakery products, soap, metal caps. Residential. Concordia Teachers' and Rosary Colleges (Cath.). Dairy, truck farms. Leaves+.....Thursday.....Independent.....1907 5 24 231 1.00 2,404 Albert L. Hall, Editor; Forest Publishing Company, 7755 Lake St.						
RIVERSIDE (J2), pop. 6,770; Cook Co. (NE). 11 m SW of Chicago. CB&Q RR. Residential. Life+.....Friday.....Independent.....1924 6 26 280 3.00 E. T. Moore, Editor and Publisher, 1906 S. 12th Ave., Maywood. News+.....Thursday.....Independent.....1889 7 26 280 1.00 \$1,424 Prints edition for North Riverside under name of Star. H. C. Bassman, Editor; Citizen Publishing Company, La Grange.						
ROANOKE (F4), pop. 1,088; Woodford Co. (NC). 28 m NE of Peoria. AT&SF RR. Coal mining. Grain farms. Corn, oats, wheat. Post+.....Tuesday.....Non-partisan.....1891 7 27 280 1.50 T. P. Pettigrew, Editor; Roanoke Post, Publisher.						
ROBERTS (H4), pop. 410; Ford Co. (E). 50 m SW of Kankakee. IC RR. Grain, stock, poultry farms. Corn, oats, hay. Herald+.....Wednesday.....Republican.....1898 6 26 280 1.00 W. O. Sanders, Editor and Publisher.						
ROBINSON + (J7½), pop. 3,668; Crawford Co. (SE). 44 m SW of Terre Haute, Ind. CCC&SL; IC RRs. Oil well supplies, vitreous chinaware, pottery, candy, caskets manufactured. Oil refineries. Hatchery. Oil wells. Diversified farming. Argus+.....Thursday.....Republican.....1863 6 26 280 1.50 \$1,790 Paul B. Harper, Editor; The Argus Printing House, Publisher.						
{ Constitution+.....Thursday.....Democratic.....1865 7 26 279 1.50 800 F. W. Lewis, Editor; Lewis & Lewis, Publishers. News+.....Evg.ex.Sun.....Non-partisan.....1919 7 26 279 7.80 \$3,813 K. V. Lewis, Editor; Lewis & Lewis, Publishers.						
ROCHELLE (F2), pop. 3,785; Ogle Co. (N). 25 m S of Rockford. CB&Q; C&NW; CMSP&P RRs. Manufactures underwear, canned vegetables, worsted yarn, sweaters, hauling machinery, naphtha filters. Ships asparagus. Agriculture. Leader+.....Friday.....Independent.....1928 8 24 301 2.00 3,985 John W. Tilton, Editor and Publisher.						
News+.....Thursday.....Independent.....1921 7 26 304 1.50 3,388 H. A. Lux, Editor; Rochelle Newspapers, Inc., Publisher.						

Circulation—*June and March A.B.C. Statements; †P.O. Statement; Bold face, sworn; ‡Publisher's Report; Light face, estimated. +Uses Mats. ◊Nonpareil ems. 12 to inch. ∇Agate lines. 14 to inch. †County Seat. Population—1930 Census; ×Dun & Bradstreet estimate.

	Estab	Cols	Width	Depth	Sub	Circ
ROCKFORD † (F1), pop. 85,864; Winnebago Co. (N). On Rock River, 93 m NW of Chicago. CB&Q; C&NW; CMSP&P; IC RRs. Airport. Manufactures machine tools, piston rings, gears, auto parts, aluminum castings, furniture, hosiery, mittens, hardware, wood and iron-working and farm machinery, sewing machines, pianos, canned food, stoves, leather goods, boxes, air conditioning and heating equipment, wire goods. Three banks; bank clearings (12-31-36), \$56,479,149; deposits (12-31-36), \$21,339,259. 27,257 electric (AC) meters; 22,809 gas (artif.) meters; 15,239 telephones. Rockford College (women). Coal mines.						
Catholic Monthly.....	Monthly.....	Catholic.....	1909	2	30	98 Free
C. L. Fitzpatrick, Editor and Publisher, 1138 Rockton Ave.						
Labor News+.....	Thursday.....	Labor.....	1914	5	24	224 2.00 8,000
Cap Brady, Editor; Labor News Publishing Co., 731 Seventh St.						
Modern Cemetery.....	Monthly.....	Cem. Mgm't.....	1889	3	28	141 3.00 2,593
O. H. Sample, Editor; Modern Cemetery Pub. Co., 214 S. Church St.						
Purple Parrot v.....	Thursday.....	Collegiate.....	1922	4	24	168 2.00 300
Students of Rockford College, Editors and Publishers.						
Register-Republic+.....	Evg.ex.Sun.....	Ind. Rep.....	1855	8	24	298 10.40 ★★23,453
Star+.....	Morn.ex.Mon.....	Ind. Rep.....	1888	8	24	298 10.40 ★★28,093
Sunday circ. ★★29,318						
T. B. Thompson, Ed.; Rockford Consolida'd Newspapers, Inc., Pub., 97 E. State St.						
ROCK ISLAND † (C2 ½), pop. 37,953; Rock Island Co. (NW). On Mississippi River, opposite Davenport, Ia. 182 m SW of Chicago. CB&Q; CMSP&P; CRI&P; DRI&NW; RIS RRs. Bridge and ferry to Davenport, Ia. Manufactures agricultural implements, government war supplies and munitions, lumber, sash, doors, rubber footwear, bread slicers, farm lighting plants, oils and paints, clothing, billing machines, canned goods, battery containers, heating and ventilating, auto wheel alignment equipment, oil burners, hardware, electrical household supplies, furnaces, stoves. Two banks; bank clearings (May, 1936), \$5,736,947; deposits (12-31-36), \$12,114,725. 12,072 electric (AC) meters; 9,402 gas (artif.) meters; 7,421 telephones. Augustana College and Theological Seminary; Villa de Chantal (girls). Coal mines.						
Argus+.....	Evg.ex.Sun.....	Independent.....	1851	8	24	280 10.40 ★★15,682
John W. Potter, Editor; J. W. Potter Company, Publisher, 1724 Fourth Ave.						
Augustana (Swedish).....	Tuesday.....	Lutheran.....	1855	4	26	189 2.00 9,671
Dr. L. G. Abrahamson, Editor; Augustana Book Concern, Publisher.						
Augustana Observer v.....	Thursday.....	Collegiate.....	1922	5	24	224 2.50
Students of Augustana College, Editors and Publishers, 3500 Seventh Ave.						
Lutheran Companion+.....	Saturday.....	Lutheran.....	1892	3	28	143 2.00 20,583
Dr. E. E. Ryden, Editor; Augustana Book Concern, Publisher.						
Modern Woodman.....	Monthly.....	M.W. of A.....	1883	3	27	140 x.20 444,837
E. E. Wilson, Editor; Modern Woodmen of America, Pub., 318 16th St.						
Tri-City Labor Review+.....	Friday.....	Labor.....	1911	8	24	280 1.50
Charles A. Reagan, Editor; Tri-City Review Publishing Co., 311 Twenty-first St.						
ROCKTON (F1), pop. 1,077; Winnebago Co. (N). On Rock River, 15 m N of Rockford, banking town. CMSP&P RR. Felt and box-board factory; feed mill. Farming.						
Herald+.....	Thursday.....	Republican.....	1875	6	26	276 1.50
R. I. Balsley, Editor and Publisher.						
ROODHOUSE (D6 ½), pop. 2,621; Greene Co. (W). 20 m SW of Jacksonville. ALT RR. Railroad shops; envelope factory. Diversified farming. Corn, wheat, oats.						
Record+.....	Thursday.....	Democratic.....	1898	6	26	276 2.00 \$1,150
Jolley & Merrill, Editors and Publishers.						
ROSELLE (H1 ½), pop. 807; Du Page Co. (NE). 12 m E of Elgin. CMSP&P RR. Nursery. Dairy, poultry, grain, truck farms.						
Register—See Paddock Publications, Arlington Heights.						
ROSEVILLE (C4), pop. 975; Warren Co. (W). 30 m SW of Galesburg. CB&Q RR. Bank, Monmouth. Coal mines. Grain, stock, dairy, poultry farms. Corn, wheat, oats.						
Times-Citizen+.....	Thursday.....	Independent.....	1878	5	24	217 2.00 770
E. E. Burns, Editor and Publisher.						
ROSSVILLE (J5), pop. 1,453; Vermilion Co. (E). 18 m N of Danville. C&EI RR. Vegetable cannery. Grain, stock farms. Corn, wheat, oats.						
Press+.....	Thursday.....	Non-partisan.....	1879	7	26	308 1.50 1,381
A. J. Schroeder, Editor and Publisher.						
ROUND LAKE (H1), pop. 338; Lake Co. (NE). 18 m W of Waukegan. CMSP&P RR. Creamery. Dairy, poultry, truck farms.						
Review+.....	Thursday.....	Independent.....	1934	6	26	280 1.50 \$1,100
S. S. Moore, Editor; Round Lake Review, Publisher.						
RUSHVILLE † (C5), pop. 2,388; Schuyler Co. (W). 60 m SW of Peoria. CB&Q RR. Bottling works; meat packing plant; hatchery. Coal mines. Diversified farming.						
Schuyler News+.....	Wednesday.....	Republican.....	1932	7	24	280 1.00 1,226
R. R. Robbins, Editor and Publisher.						
Times+.....	Wednesday.....	Independent.....	1848	6	26	276 1.50 2,666
Howard F. Dyson and H. E. McLaren, Editors and Publishers.						
RUTLAND (F3 ½), pop. 495; La Salle Co. (N). 23 m SW of Streator. IC RR. Bank, Wenona. Coal mine. Grain farms. Corn, oats, wheat.						
Record.....	Thursday.....	Non-partisan.....	1894	7	26	308 1.50
H. S. Ensign, Editor and Publisher.						
SAINT CHARLES (H2), pop. 5,377; Kane Co. (NE). On Fox River, 38 m W of Chicago. CA&E; C&NW; CGW RRs. Manufactures fibre products, hardware specialties, kitchen cabinets, malleable iron, string musical instruments, photo cells, loud speakers, amplifiers. Agriculture.						
Chronicle+.....	Thursday.....	Republican.....	1881	7	26	280 2.00 2,420
L. S. Paschal, Editor; Chronicle Publishing Company, Inc.						

Circulation—★Sept. A.B.C. Statement; ★June and March A.B.C. Statements; §P.O. Statement; Bold face, sworn; †Publisher's Report; Light face, estimated. + Uses Mats. ♦Nonpareil ems. 12 to incl. ▽Agate lines. 14 to incl. †County Seat. Population—1930 Census. v Issued only during academic year. xSub. included in membership fee.

Directory of Newspapers and Periodicals, 1939

ILLINOIS

SAINT CHARLES (Continued)		Estab	Cols	Width	Depth	Sub	Circ
Modern Agriculture.....	Bi-monthly.....	{Agric.,Alfalfa	1929	3	27	140	1,500,000
Subscription, 2 years, \$1.		& Legume					
C. R. Hutcheson, Editor;	Hutcheson Publications, 202 W. Main St.						
SAINT ELMO (G7) , pop. 1,329; Fayette Co. (S). 84 m NE of St. Louis, Mo. C&EI; PA RRs. Brick, tile, portable buildings manufactured. Oak, walnut timber. Dairy, stock, poultry farms.							
Banner+	Thursday.....	Independent.....	1876	6	26	280	1,250
Miss Ruby E. Jones, Editor and Publisher.							
SAINT FRANCISVILLE (J8) , pop. 1,202; Lawrence Co. (SE). 9 m SW of Vincennes, Ind. CCC&SL RR. Elevator; planing mill. Timber. Farming. Melons, corn, wheat.							
Times+	Thursday.....	Democratic.....	1908	6	26	280	1.00
Haskell W. Hall, Editor and Publisher.							
SAINT JOSEPH (H5) , pop. 777; Champaign Co. (E). 8 m E of Urbana, banking town. CCC&SL; IT RRs. Grain farms. Wheat, corn, soy beans.							
Record+	Friday.....	Independent.....	1894	6	26	280	2.00
Charles W. Dale, Editor; The Dale Publications, Publisher.							
SALEM† (G8) , pop. 4,420; Marion Co. (S). 15 m NE of Centralia. B&O; C&EI; MI RRs. Manufactures shoes, underwear, pants, paint, insecticides, lumber. Railroad shops. Timber. Dairy, stock, fruit farms.							
Marion County Democrat+	Thursday.....	Democratic.....	1889	6	26	280	1.50
W. B. Roberts, Editor and Publisher.							1,560
Republican+	Thursday.....	Republican.....	1860	6	26	280	1.50
C. E. Vursell, Editor; Vursell & Dietrick, Publishers.							2,271
SANDWICH (G2) , pop. 2,611; De Kalb Co. (N). 18 m SW of Aurora. CB&Q RR. Farm implements, razor strops, iron benders, auto trailers, overalls manufactured. Dairy, stock, grain farms. Corn, oats, wheat.							
Free Press+	Thursday.....	Republican.....	1873	6	26	280	1.50
Hedwig Easter, Editor and Publisher.							1,250
SAN JOSE (E5) , pop. 486; Mason Co. (C). 22 m S of Pekin. ALT RR. Bank, Delavan. Seed house. Grain farms. Corn, wheat, soy beans.							
Journal.....	Thursday.....	Independent.....	1906	6	26	280	1.00
Raymond P. Huffman, Editor and Publisher.							
SAVANNA (D1) , pop. 5,086; Carroll Co. (W). On Mississippi River, 20 m N of Clinton, Iowa. CMSP&P; CB&Q RRs. Bridge to Sabula, Iowa. Railroad shops. Dairy, stock, grain farms.							
Times-Journal+	Evg.ex.Sun.....	Independent.....	1875	7	27	280	6.00
D. C. Pickard, Editor; Times-Journal, Inc., Publisher.							2,065
SAYBROOK (G5) , pop. 746; McLean Co. (C). 30 m E of Bloomington. NYC&SL RR. Hatchery. Dairy, stock, poultry, grain farms. Corn, wheat, oats.							
Gazette+	Thursday.....	Republican.....	1896	6	26	280	1.50
A. B. Woolley, Editor and Publisher.							
SEATON (C3) , pop. 310; Mercer Co. (NW). 25 m NW of Galesburg. M&SL RR. Agriculture.							
Independent+	Thursday.....	Democratic.....	1895	5	24	187	1.50
Retta F. Duncan, Editor; Independent Printing Company, Publisher.							
SHABBONA (G2) , pop. 546; De Kalb Co. (N). 29 m W of Aurora. CB&Q RR. Cheese factory. Grain, stock, dairy farms. Barley.							
De Kalb County Express+	Thursday.....	Independent.....	1870	6	26	280	2.00
Prints edition under name of News for Waterman. C. O. Trytten, Editor; Express Publishing Co.							1,000
SHANNON (E1) , pop. 575; Carroll Co. (NW). 16 m SW of Freeport. CMSP&P RR. Grain, stock farms. Corn, oats.							
Reporter+	Thursday.....	Non-partisan.....	1897	5	26	252	1.50
A. J. Grier, Editor and Publisher.							1875
SHAWNEETOWN† (H10) , pop. 1,440; Gallatin Co. (SE). On Ohio River, 35 m SW of Evansville, Ind. Steamboat connections. B&O; L&N RRs. Grain elevator; saw mill. Agriculture. Corn, wheat.							
Gallatin Democrat.....	Thursday.....	Democratic.....	1887	7	26	280	2.00
Wm. Mattingly, Editor; Mattingly & Edwards, Publishers.							663
SHEFFIELD (E2½) , pop. 941; Bureau Co. (NW). 44 m SE of Rock Island. CRI&P RR. Feed mill; shale products factory. Agriculture.							
Times+	Thursday.....	Independent.....	1890	6	26	280	2.00
W. B. Creighton, Editor and Publisher.							725
SHELBYVILLE† (G7) , pop. 3,491; Shelby Co. (SC). On Kaskaskia River, 37 m S of Decatur. CCC&SL; C&EI RRs. Manufactures hairpins, hay balers, milk products. Hatcheries. Coal mines. Diversified farming. Soy beans, corn, hay.							
Democrat+	Thursday.....	Democratic.....	1872	6	26	280	1.50
E. C. Eberspacher, Jr., Editor; Eberspacher & Frederick, Publishers.							2,415
Shelby County Leader+	Thursday.....	Democratic.....	1840	6	26	280	1.50
D. L. Shoaff, Editor; Estate of Ella W. Shoaff, Publisher.							11,785
{ Union+	Evg.ex.Sun.....	Independent.....	1887	7	26	301	5.20
{ Union+	Thursday.....	Republican.....	1863	6	26	280	1.50
William H. Taylor, Editor; Union Publishing Company.							450
SHELDON (J4) , pop. 1,121; Iroquois Co. (E). 40 m SE of Kankakee. TP&W; CCC&SL RRs. Bank, Iroquois. Hatchery; elevator. Grain, stock farms.							
Journal+	Thursday.....	Republican.....	1859	6	26	280	1.50
Artist Hill, Editor and Publisher.							818
SHERRARD (D3) , pop. 327; Mercer Co. (NW). 18 m SE of Rock Island. RIS RR. Grain, dairy, stock, poultry farms. Corn, hay.							
Bulletin+	Friday.....	Independent.....	1895	6	26	280	2.00
C. E. Peterson, Editor and Publisher.							

Circulation—★June and March A.B.C. Statements; §P.O. Statement; Bold face, sworn; †Publisher's Report; Light face, estimated. +Uses Mats. ◇Nonpareil ems. 12 to inch. ▽Gauge lines, 14 to inch. †County Seat. Population—1930 Census.

ILLINOIS

Directory of Newspapers and Periodicals, 1939

	Estab	Cols	Width	Depth	Sub	Circ
SIBLEY (H4), pop. 394; Ford Co. (E). 46 m E of Bloomington. WAB RR. Bank, Gibson City. Agriculture. Corn, oats, soy beans. Journal + Thursday.....Independent.....1894 6 26 280 1.00 573 Harry E. Fairfield, Editor and Publisher.						
SIDELL (J6), pop. 655; Vermilion Co. (E). 25 m SW of Danville. K&S; C&E I RRs. Bank, Indianola. Grain, stock, poultry farms. Soy beans. Journal.....Thursday.....Independent.....1888 6 26 273 1.50 Charles C. Lane, Editor and Publisher.						
SIDNEY (H5½), pop. 539; Champaign Co. (E). 13 m SE of Champaign. WAB RR. Diversified farming. Corn, soy beans, oats, alfalfa. Times.....Thursday.....Republican.....1886 6 26 276 2.00 Fred H. Wood, Editor and Publisher.						
SIGEL (G7), pop. 259; Shelby Co. (SC). 19 m SW of Mattoon. IC RR. Bank, Effingham. Grain, stock, dairy, poultry farms. Soy beans. Review + Thursday.....Republican.....1865 5 24 224 1.00 †450 C. H. Snyder, Editor and Publisher.						
SOMONAUK (G2), pop. 578; De Kalb Co. (N). 23 m SW of Aurora. CB&Q RR. Stock, grain farms. Corn, hogs, cattle. Reveille + Friday.....Independent.....1875 6 26 276 1.50 440 R. C. Faltz, Editor; C. W. Faltz Estate, Publisher.						
SORENTO (D5), pop. 831; Bond Co. (S). 40 m NE of East St. Louis. CB&Q; NYC&SL RRs. Bank, Greenville. Grain, dairy farms. Corn, wheat, oats. News + Thursday.....Independent.....1931 6 26 280 1.25 A. R. Smith, Editor; Sorento News, Publisher.						
SPARTA (E9), pop. 3,385; Randolph Co. (SW). 38 m SE of Belleville. M&O; MI RRs. Rayon garment factory; plow works; railroad shops. Coal mines; timber. Grain, stock, dairy, poultry farms. News-Plaindealer + Friday.....Independent.....1863 6 26 280 2.00 2,337 Howe V. Morgan, Editor; Morgan & Bourner, Publishers.						
SPRINGFIELD † (E6), pop. 71,864; Sangamon Co. (C). The State Capitol, 96 m NE of St. Louis, Mo., and 185 m SW of Chicago. ALT; ST; B&O; CS&SL; WAB; IC; IT; C&M RRs. Airport. Manufactures tractors, electric meters, clocks, radio parts, shoes, flour, cereal products, road and heavy machinery, garage equipment, auto testing devices, farm implements, beer, yeast, radiators. Power plant boiler installations; railroad shops; soy bean milling. Three banks; bank clearings (12-31-36), \$63,156,088; deposits (12-31-36), \$27,242,403. 28,261 electric (AC) meters; 17,000 gas (nat.) meters; 18,754 telephones. Concordia Theological Seminary (Luth.); private schools. State Capitol and other state buildings. Extensive coal mines. American Journal of Roentgenology and Radium Therapy Monthly.....{X-Ray and Radium 1906 2 33 116x10.00 2,994 Lawrence Reynolds, M.D., Editor; American Roentgen Ray and American Radium Societies, Publishers, 220 E. Monroe St. Citizens Tribune + Friday.....Independent.....1936 8 24 294 1.50 2,000 R. J. Glover, Editor; W. G. McCloskey, Publisher, 216 ½ S. Sixth St. Free dist. 18,000 Illinois Building News.....Monthly.....{Lumb.&Build. 1932 2 26 103 Free 1,500 J. F. Bryan, Editor; Illinois Lumber and Material Dealers Assn., Inc., Pub., 503 Security Bldg.						
Illinois State Journal + Every Morn....Republican..... 1831 8 25 300 10.40 ★★39,072 J. Emil Smith, Editor; A. W. Shipton, Publisher. Sunday circ. ★★34,020 Illinois State Register + {Evg.ex.Sun., Ind. Dem..... 1836 8 24 300 10.40 ★★34,848 V. Y. Dallman, Editor; Illinois State Register Publishing Company. Sunday circ. ★30,998 Illinois Teacher ✓ Monthly.....Educational..... 1912 3 27 136 x2.00 42,950 Robert C. Moore, Editor; Illinois Education Assn., Pub., 100 E. Edwards St. 2 42 136 Illinois Tradesman + Friday.....Independent.....1897 6 26 280 1.00 2,800 R. E. Woodmansee, Editor and Publisher, 223 ½ S. Sixth St. Journal of the Illinois State Historical Society Quarterly.....Historical..... 1908 1 52 94 x2.00 No adv. Paul M. Angle, Editor; Illinois State Historical Soc., Pub., Centennial Bldg. National Printer Journalist..... Monthly.....Journalistic.....1882 3 28 140 1.00 5,123 H. L. Williamson, Publisher, 219 S. Fourth St.						
SPRING VALLEY (F3), pop. 5,270; Bureau Co. (NW). 58 m NE of Peoria. CRI&P; C&NW; CB&Q RRs. Overalls, aprons, cigars manufactured. Coal mines; sand, gravel pits. Diversified farming. Bureau County Democrat + Friday.....Democratic.....1932 6 26 280 1.50 1,165 Geo. L. Hoffman, Editor and Publisher. Gazette + Thursday.....Republican.....1885 6 26 280 2.00 †1,408 P. M. Mahoney, Editor and Publisher.						
STANFORD (F5), pop. 443; McLean Co. (S). 15 m W of Bloomington. ALT RR. Grain farms. Corn, oats, soy beans. Star + Saturday.....Non-partisan.....1893 7 27 308 1.50 George L. Morris, Editor; Crihfield Bros., Inc., Publisher, Atlanta.						
STAUNTON (E7½), pop. 4,618; Macoupin Co. (SWC). 38 m NE of St. Louis, Mo. IT; L&MA; WAB RRs. Coal mines. Grain, dairy farms. Star-Times + Thursday.....Democratic.....1878 6 26 276 2.00 †1,475 W. C. Moser, Editor; Star-Times Publishing Company.						

Circulation—★Sept. A.B.C. Statement; ★June and March A.B.C. Statements; †P.O. Statement; Bold face, sworn; †Publisher's Report; Light face, estimated. + Uses Mats. ◊ Nonpareil ems. 12 to inch. ∇ Agate lines, 14 to inch. †County Seat. Population—1930 Census. ✓ Issued only during academic year. xSub. included in membership fee.

	Estab	Cols	Width	Depth	Sub	Circ
STEELEVILLE (E9 ½), pop. 909; Randolph Co. (SW). 50 m SE of St. Louis, Mo. MP RR. Shoe factory; flour mill. Coal mines. Wheat, dairy, poultry farms.						
Ledger + Friday.....Republican.....1919	6	26	280	1.50		500
J. H. Webster, Editor; Webster Printing Company, Publisher.						
STERLING (E2), pop. 10,012 (including Rock Falls, 13,905); Whiteside Co. (NW). On Rock River, 30 m E of Clinton, Iowa. C&NW; CB&Q RRs. Hennepin Canal. Manufactures builders' hardware, toys, confectionery supplies, wire specialties, electrical appliances, gas engines, burial vaults, garden furniture. Milk condensary; creamery; oil refinery. Dairy, stock, truck, grain farms.						
Gazette + Evg.ex.Sun.....Independent.....1854	8	24	294	10.00	★	7,673
D. W. Grandon, Editor; Sterling Gazette Co., Publisher.						
STEWARDSON (G7), pop. 629; Shelby Co. (SC). 28 m SW of Mattoon. NYC&SL; WAB RRs. Agriculture, particularly grain. Soy beans, corn, oats.						
Clipper + Thursday.....Non-partisan.....1886	6	26	280	1.50		
J. Edwin Hoyer, Editor; Stewardson Clipper, Publisher.						
STILLMAN VALLEY (F1), pop. 348; Ogle Co. (N). 16 m SW of Rockford. CMSP&P; CGW RRs. Grain, stock, dairy, poultry farms.						
Graphic..... Wednesday.....Republican.....	7	26	304	2.00		
Frank R. Robinson, Editor and Publisher.						
News..... Friday.....Independent.....1934	6	27	276	2.00		315
H. C. Baker, Editor; Associated Publishers, Durand.						
STOCKTON (D1), pop. 1,505; Jo Daviess Co. (NW). 20 m W of Freeport. CGW RR. Cheese factory. Diversified farming.						
Herald-News + Wednesday.....Independent.....1888	7	26	308	2.00		1750
Charles Sughroe, Editor and Publisher.						
STONINGTON (F6), pop. 1,057; Christian Co. (C). 18 m SW of Decatur. WAB RR. Bank, Taylorville. Grain elevators. Coal mines. Grain, stock, poultry farms.						
Star..... Thursday.....Independent.....1897	7	26	280	1.50		1550
C. A. O'Dell, Editor and Publisher.						
STRASBURG (G7), pop. 418; Shelby Co. (SC). 47 m SE of Decatur. WAB RR. Hatcheries. Diversified farming.						
Herald..... Thursday.....Non-partisan.....1893	5	26	252	1.00		500
E. L. Murray, Editor and Publisher.						
STREATOR (G3), pop. 14,728; La Salle Co. (N). 96 m SW of Chicago. ALT; WAB; KAN; AT&SF; CB&Q; NYC RRs. Manufactures bricks, drain tile, sewer pipes, motor truck bodies, glass containers, milk and farm machinery, iron castings, milk bottles, crates. Railroad car shops; hatcheries. Agriculture.						
Times-Press + Evg.ex.Sun.....Independent.....1873	8	24	280	9.35	★	7,768
Times-Press Publishing Company.						
STRONGHURST (C4), pop. 734; Henderson Co. (W). 16 m SW of Burlington, Iowa. AT&SF RR. Bank, Raritan. Ships stock. Stock, dairy farms. Corn, cattle, hogs.						
Graphic + Thursday.....Republican.....1888	6	26	280	2.00		
C. M. and Paul G. Bell, Editors and Publishers.						
Henderson County Farm Bureau News } Monthly.....Agricultural.....1932	4	26	168	x.50		650
George B. Whitman, Editor; Henderson County Farm Bureau Publisher.						
SULLIVAN † (G6), pop. 2,339; Moultrie Co. (SEC). 16 m NW of Mattoon. C&EI; IC; WAB RRs. Shoes, cheese, concrete products manufactured. Dairy, stock, poultry, grain farms. Corn, soy beans, broom corn.						
Moultrie County News + Friday.....Republican.....1884	7	26	273	1.00		1,930
Arlo Chapin, Editor and Publisher.						
Progress + Friday.....Democratic.....1856	7	24	280	1.50		1,700
Ed. C. Brandenburger, Editor and Publisher.						
SUMMIT (J2), pop. 6,548; Cook Co. (NE). Station of Argo P. O., nearest bank. 11 m SW of Chicago. ALT RR. Oxygen, hydrogen, paint manufactured. Truck farms.						
Desplaines Valley News—See Argo.						
SUMNER (J8), pop. 967; Lawrence Co. (SE). 18 m W of Vincennes, Ind. B&O RR. Oil and natural gas wells. Agriculture.						
Press + Thursday.....Independent.....1876	7	26	280	1.50		
M. E. Wright, Editor; Sumner Press Publishing Company, Inc.						
SYCAMORE † (G1 ½), pop. 4,021; De Kalb Co. (N). 40 m SE of Rockford. C&NW; CGW RRs. Electric wire, heating system, commutator and preserve factories; brass works. Diversified farming. Corn, beets, oats.						
Tribune + Mon., Wed., Fri.Republican.....1872	6	26	280	3.00		1,985
Frank C. Dean, Editor and Publisher.						
True Republican + Wed. & Sat.....Republican.....1857	8	24	283	3.00		1,841
A. H. Resch, Editor and Publisher.						
TABLE GROVE (D5), pop. 463; Fulton Co. (W). 40 m S of Galesburg. CB&Q RR. Tractor appliances manufactured. Agriculture.						
Herald + Thursday.....Independent.....1892	6	26	280	1.50		1500
W. C. Foster, Editor and Publisher.						
TALLULA (E5 ½), pop. 583; Menard Co. (C). 23 m NW of Springfield. ALT RR. Bank, Petersburg. Grain elevator. Diversified farming. Wheat, corn, hogs.						
Standard..... Thursday.....Independent.....1929	6	26	273	1.50		
W. W. Scott, Editor; Standard, Publisher.						
TAMPICO (E2), pop. 693; Whiteside Co. (NW). 15 m SW of Sterling. CB&Q; HY&T RRs. Bank, Prophetstown. Grain elevator; cheese factory. Grain, stock, poultry farms. Corn, oats, wheat.						
Tornado..... Thursday.....Republican.....1876	6	26	280	2.00		1500
H. J. Kolb, Editor and Publisher.						

Circulation—★Sept. A.B.C. Statement; ★June and March A.B.C. Statements; §P.O. Statement; Bold face, sworn; †Publisher's Report; Light face, estimated. + Uses Mats. ◇Nonpareil ems. 12 to inch. ▽Agate lines, 14 to inch. ‡County Seat. Population—1930 Census. xSubscription included in membership fee.

ILLINOIS

Directory of Newspapers and Periodicals, 1939

	Estab	Cols	Width	Depth	Sub	Circ
TAYLORVILLE † (F6), pop. 7,316; Christian Co. (C). 28 m SE of Springfield. C&M; WAB; B&O RRs. Manufactures paper, feed, tools, stationery and greeting cards, cigars. Hatcheries. Coal mines. Dairy, stock, poultry farms.						
Breeze-Courier +.....Evg.ex.Sun.....Independent.....1894	8	24	294	7.80		4,288
Frank Reed, Editor; Breeze Printing Company, Inc., Publisher.						
Christian County Record +.....Thursday.....Independent.....1935	7	24	280	2.00		3,300
H. K. Browne, Editor; Taylorville Record Publishing Company.						
Reading and The School } Monthly.....Educational.....1887	3	27	140	2.00		
Library} Not issued during July and August.						
Harley W. Mitchell, Editor; C. W. Follett, Publisher.						
TECHNY (J1), pop. —; Cook Co. (NE). 4 m W of Winnetka. C&NW; CMSP&P RRs. Bank, Glenview. Catholic College; Convent; Home for the Aged. Farming.						
Christian Family and Our } Monthly.....Catholic.....1909	3	30	120	1.00		45,000
Missions} Rev. F. M. Lynk, Editor; Society of the Divine Word, Publisher.						
TEUTOPLIS (H7), pop. 710; Effingham Co. (S). 30 m S of Mattoon. PA RR. Flour mill. Grain, dairy farms. Wheat, oats, corn.						
Press +.....Thursday.....Independent.....1898	6	26	280	1.00		\$2,845
John H. Probst, Editor; Worman Printery, Inc., Publisher.						\$2,607
THOMSON (D2), pop. 508; Carroll Co. (NW). On Mississippi River, 12 m N of Clinton, Iowa. CB&Q; CMSP&P RRs. Dairy, stock, grain farms. Melons, corn, wheat.						
Review +.....Thursday.....Republican.....1875	7	26	308	1.50		\$575
F. L. Stagg, Editor and Publisher.						
TINLEY PARK (J2), pop. 823; Cook Co. (NE). 23 m SW of Chicago. CRI&P RR. Poultry equipment, waterproofing compound manufactured. Residential. Agriculture. Corn, oats, soy beans.						
Times +.....Friday.....Independent.....1928	6	26	280	1.50		745
Wm. Semmler, Editor and Publisher.						
TISKILWA (F3), pop. 893; Bureau Co. (NW). On Illinois and Mississippi Lakes to Gulf Waterway, 25 m W of Kewanee. CRI&P RR. Bank, Princeton. Cheese and tile factories; feed mill. Agriculture. Corn, wheat, oats.						
Chief.....Thursday.....Independent.....1887	6	24	280	2.00		550
Ward K. Schori, Editor and Publisher.						
TOLEDO † (H7), pop. 733; Cumberland Co. (E). 22 m SE of Mattoon. IC RR. Shoes and brooms manufactured. Agriculture.						
Democrat +.....Thursday.....Democratic.....1859	7	26	278	2.00		\$1,510
J. M. Drakeford, Editor; Democrat Printing Co., Publisher.						
TOLONO (H5 ½), pop. 790; Champaign Co. (E). 9 m S of Champaign. IC; WAB RRs. Grain farms. Corn, soy beans, wheat.						
Herald.....Thursday.....Ind. Dem.....1869	6	26	276	1.50		\$495
G. A. Drum, Editor and Publisher.						
TOLUCA (F4 ½), pop. 1,413; Marshall Co. (NC). 32 m NE of Peoria. AT&SF; MR&SW RRs. Clothing factory; feed mill. Agriculture.						
Star-Herald +.....Friday.....Democratic.....1893	6	26	280	1.50		915
C. W. Diehl, Editor and Publisher.						
TONICA (F3), pop. 500; La Stella Co. (N). 52 m N of Bloomington. IC RR. Nursery. Dairy, stock, poultry farms.						
News.....Friday.....Republican.....1874	5	26	252	1.50		\$760
Prints edition for Lostant under name of Local. Ray Richardson, Editor and Publisher.						
TOULON † (E3), pop. 1,203; Stark Co. (NWC). 14 m S of Kewanee. CRI&P RR. Manufactures cheese, monuments, cement blocks. Grain, stock farms. Hogs, corn.						
Stark County News +.....Wednesday.....Republican.....1856	6	26	280	2.00		\$1,679
James A. Nowlan, Editor and Publisher.						
TOWER HILL (G7), pop. 642; Shelby Co. (SC). 38 m S of Decatur. B&O; CCC&SL RRs. Bank, Shelbyville. Grain mill. Grain, stock farms.						
Times +.....Friday.....Independent.....1921	7	24	276	1.00		255
Oma Henderson, Editor; Pana News, Inc., Publisher, Pana.						
TREMONT (F4), pop. 798; Tazewell Co. (NC). 9 m SW of Pekin. CCC&SL RR. Grain, stock, dairy, poultry farms.						
News +.....Thursday.....Independent.....1893	6	26	280	1.25		
M. L. Cottingham, Editor and Publisher.						
TRENTON (E8), pop. 1,271; Clinton Co. (SW). 20 m NE of Belleville. B&O RR. Flour mill; brewery. Grain, stock, dairy, poultry farms.						
Sun +.....Thursday.....Non-partisan.....1880	6	26	280	1.50		700
Newton Rule, Editor and Publisher.						
TRIVOLI (E4), pop. ×250; Peoria Co. (NWC). 17 m W of Peoria. M&SL RR. Hanna City-Trivoli Index—See Hanna City.						
TROY (E8), pop. 1,122; Madison Co. (SW). 20 m E of St. Louis, Mo. IT; PA RRs. Bank, St. Jacob. Brass works. Diversified farming. Wheat, corn, hay.						
Call +.....Friday.....Independent.....1894	6	26	252	1.50		
B. W. Jarvis, Editor and Publisher.						
TUSCOLA † (H6), pop. 2,569; Douglas Co. (E). 22 m S of Champaign. IC; C&EI; B&O RRs. Broom, woodworking factories. Hatchery. Grain, stock, dairy, poultry farms. Corn, wheat.						
Journal +.....Thursday.....Republican.....1864	7	26	280	2.00		\$1,700
R. B. Pickard, Editor and Publisher.						
Review +.....Thursday.....Democratic.....1875	7	26	280	2.00		
Everett H. Bruhn, Editor; Tuscola Review, Inc., Publisher.						

Circulation—★June and March A.B.C. Statements; †P.O. Statement; Bold face, sworn; ‡Publisher's Report; Light face, estimated. +Uses Mats. ◇Nonpareil ems. 12 to inch. ∇Agate lines. 14 to inch. †County Seat. Population—1930 Census; ×Dun & Bradstreet estimate.

	Estab	Cols	Width	Depth	Sub	Circ
URBANA† (H5), pop. 13,060; Champaign Co. (E). Champaign and Urbana are twin cities, 128 m S of Chicago. CCC&SL; IT; WAB RRs. Inoculation material for seeds, paint, cigar, scientific instruments manufactured. University of Illinois. Agriculture.						
Courier +	[Evg.ex.Sat.& Independent.....	1879	8	24	280	7.80
	[Sun.,Sun. M. Sunday circ.					\$5,929
Edward E. Lindsay, Editor; The Evening Courier Publishing Co., 111 N. Race St.						
Economic Geology.....	Semi-quar'ly..Geology&Min'g..1905	1	51	98	5.00	\$1,492
Dr. A. M. Bateman, Ed.; Soc. of Economic Geologists, Pub., Natural History Bldg.						
Illini +	Morn.ex.Mon..Coll.&Local.....1871	8	24	287	5.00	2,375
	Sunday circ.					2,375
John Mabley, Editor; Illini Publishing Company.						
Illinois Agriculturist V.....	Six ti. a yr.....Agric. & Coll.....1896	3	26	140	x1.00	
College of Agriculture, University of Illinois, Editor and Publisher.						
Illinois Studies in the Social Sciences.....	Quarterly.....Social Sciences..1916	1	54	100	4.00	No adv.
University of Illinois Press, Publisher, 358 Administration Bldg.						
Illinois Technograph V.....	Quarterly.....Eng'g & Coll.....1885	3	25	140	1.00	
William Hendricksen, Editor; Illini Publishing Co., 213 Engineering Hall.						
Journal of English and German Philology (no adv.).....	Quarterly.....Philology.....1902	1	46	100	4.00	
University of Illinois Press, Publisher, 358 Administration Bldg.						
News Gazette—See Champaign.						
VANDALIA† (F8), pop. 4,342; Fayette Co. (S). 58 m NE of St. Louis, Mo. IC; PA RRs. Roofing and shoe factories. Hatchery. Oil wells. Grain, dairy farms. Corn, wheat, beans.						
Leader +	Thursday.....Democratic.....1891	7	26	308	1.50	2,650
K. B. Mills, Editor and Publisher.						
Union +	Thursday.....Republican.....1864	7	26	276	1.50	2,400
Ira D. Lakin, Editor; T. N. Lakin & Sons, Publishers.						
VERMONT (D5), pop. 948; Fulton Co. (W). 38 m SW of Canton. CB&Q RR. Bank, Table Grove. Hardwood timber. Agriculture.						
Union +	Thursday.....Ind. Rep.....1871	6	26	280	1.50	577
C. R. Boynton, Editor and Publisher.						
VERNON (F8), pop. 245; Marion Co. (S). 60 m E of East St. Louis. IC RR. Bank, Patoka. Grain elevator. Agriculture. Wheat, corn, oats.						
News—See News, Libertyville.						
VIENNA† (G11), pop. 874; Johnson Co. (S). 34 m NW of Paducah, Ky. CCC&SL RR. Nursery. Timber. Diversified farming. Corn, dairy products, fruit.						
Times +	Thursday.....Ind. Rep.....1879	6	26	276	1.50	1,760
Royce L. Bridges, Editor and Publisher.						
VILLA GROVE (H6), pop. 2,001; Douglas Co. (E). 23 m S of Champaign. C&EI RR. Railroad repair shops; cannery; grain elevator. Diversified farming. Fruit.						
News.....	Thursday.....Independent.....1907	6	26	276	1.50	800
A. H. Shumaker, Editor and Publisher.						
VILLA PARK (J2), pop. 6,220; Du Page Co. (NE). 18 m W of Chicago. CGW; C&NW; CA&E RRs. Food drinks, fertilizer manufactured. Residential. Agriculture.						
Argus +	Thursday.....Independent.....1923	8	24	287	1.80	2,175
Harold J. Cruger, Editor; Elmhurst Press, Inc., Publisher, Elmhurst.						
VIOLA (C3), pop. 566; Mercer Co. (NW). 22 m S of Rock Island. CB&Q RR. Bank, Aledo. Coal mines. Stock, grain farms. Corn, oats, wheat.						
Enterprise +	Thursday.....Non-partisan.....1892	6	26	294	1.50	‡750
Dorothy G. Peterson, Editor; Alton G. Peterson, Publisher.						
VIRDEN (E6½), pop. 3,011; Macoupin Co. (SWC). 25 m SW of Springfield. ALT; IT; C&NW; CB&Q RRs. Concrete block and tile factory. Coal mine. Diversified farming. Corn, wheat, soy beans.						
Recorder +	Thursday.....Independent.....1865	7	24	280	2.00	
Norris Goode, Publisher.						
VIRGINIA† (D6), pop. 1,494; Cass Co. (WC). 16 m N of Jacksonville. B&O; J&H RRs. Hatchery. Stock, poultry, grain farms. Corn, wheat, soy beans.						
Gazette +	Friday.....Independent.....1872	7	26	308	2.00	1,667
Edwin McDonald, Editor; Gazette Printing Co., Publisher.						
WALNUT (E2), pop. 833; Bureau Co. (NW). 20 m S of Sterling. CB&Q RR. Cheese factory. Grain, dairy farms. Corn, wheat, oats.						
Leader +	Friday.....Republican.....1892	7	26	308	2.00	1,750
E. C. Wilson, Editor and Publisher.						
WARREN (E½), pop. 1,179; Jo Daviess Co. (NW). 26 m NW of Freeport. IC RR. Cheese factory. Dairy, grain, stock, poultry farms. Corn, oats, barley.						
Sentinel-Leader +	Thursday.....Non-partisan.....1857	6	24	266	2.00	875
Ray M. Scotchbrook, Editor and Publisher.						
WARRENSBURG (F6), pop. 517; Macon Co. (C). 9 m NW of Decatur. IC RR. Bank, Latham. Corn canning factory. Grain, stock farms. Corn, wheat, soy beans.						
Macon County Times +	Thursday.....Independent.....1885	5	24	210	1.00	‡135
Randall Davis, Editor and Publisher.						
WARSAW (B5), pop. 1,866; Hancock Co. (W). On Mississippi River, 5 m S of Keokuk, Ia. TP&W RR. Manufactures women's handbags, buttons, toilet articles, barrels, beer, metal matches. Fisheries; limestone quarries. Agriculture. Corn, wheat, oats.						
Bulletin +	Thursday.....Republican.....1865	7	24	280	1.75	1,865
Verle V. Kramer, Editor and Publisher.						

Circulation—★June and March A.B.C. Statements; §P.O. Statement; Bold face, sworn; ‡Publisher's Report; Light face, estimated. +Uses Mats. ◇Nonpareil ems. 12 to inch. ∇Agate lines, 14 to inch. †County Seat. Population—1930 Census. √Issued only during academic year. xSubscription included in membership fee.

	Estab	Cols	Width	Depth	Sub	Circ
WASHBURN (F4), pop. 854; Woodford Co. (NC). 25 m NE of Peoria. ALT RR. Cheese factory; feed mill. Dairy, poultry, grain farms. Corn, oats, wheat.						
Leader +.....Thursday.....Republican.....1890	6	26	280	2.00		670
Mrs. R. E. Patterson, Editor and Publisher.						
WASHINGTON (F4), pop. 1,741; Tazewell Co. (NC). 12 m E of Peoria. ALT; AT&SF; TP&W RRs. Vegetable cannery. Timber. Diversified farming. Corn, oats, hay.						
Tazewell County Reporter +.....Thursday.....Independent.....1840	7	26	280	2.00		1,173
Paul D. Goddard, Editor; E. G. Kilby, Publisher.						
WATERLOO † (D9), pop. 2,239; Monroe Co. (SW). 24 m S of St. Louis, Mo. M&O RR. Flour mill; hatchery. Diversified farming.						
Republican +.....Wednesday.....Republican.....1852	7	26	276	2.00		996
H. C. Voris, Editor and Publisher.						
Times +.....Friday.....Democratic.....1868	7	26	276	2.00		1,000
Louis A. Dalkert, Editor; The Waterloo Times, Publisher.						
WATERMAN (G2), pop. 520; De Kalb Co. (N). 25 m W of Aurora. CB&Q RR. Creamery; feed mill. Dairy, stock, grain, poultry farms. Corn, oats, soy beans.						
Leader—See Hinckley Review and Waterman Leader, Hinckley.						
News—See De Kalb County Express, Shabbona.						
WATSEKA † (J4), pop. 3,144; Iroquois Co. (E). 38 m SE of Kankakee. TP&W; C&EI RRs. Batteries, cheese, butter, soft drinks manufactured. Hatchery; greenhouse. Stock, poultry, grain, dairy farms.						
Iroquois County Democrat +.....Thursday.....Democratic.....1932	7	26	280	1.00		1,964
C. D. Langellier, Editor; Iroquois County Democrat, Publisher.						
Iroquois County Times +.....{Evg.ex.Sat. Independent.....1870	5	24	217	5.20		4,253
& Sun.						
C. W. Hinton, Editor; M. T. Kelly and C. W. Hinton, Publishers.						
Republican +.....Thursday.....Republican.....1856	8	24	301	2.00		2,630
M. S. Taliadro, Editor; Watseka Republican Company, Publisher.						
WAUCONDA (H1), pop. 554; Lake Co. (NE). 20 m SW of Waukegan. Railroad station and bank, Lake Zurich. EJ&E RR. Summer resort. Dairy farms.						
Leader.....Thursday.....Democratic.....1893	6	26	280	1.75		
Walter W. Banks, Editor and Publisher.						
WAUKEGAN † (J1), pop. 33,499; Lake Co. (NE). On Lake Michigan, 36 m N of Chicago. C&NW; CNS&W; EJ&E RRs. Airport. Good harbor. Manufactures asbestos products, roofings, steel, fence, and wire, pharmaceuticals, leather and leather-working machinery, iron and brass castings, outboard motors and refrigerator units, auto accessories, radiators, boilers, can sealing equipment, confectionery, envelopes, milling machines, lacquers, tools, dies. Two banks; deposits (3-31-37), \$5,449,076. 10,265 electric (AC) meters; 10,387 gas (artif.) meters; 8,174 telephones. Fisheries.						
Clinical Medicine and Surgery Monthly.....Medical.....1894	2	30	112	3.00		12,814
G. B. Lake, M.D., Editor; American Journal of Clinical Medicine, Inc., Publisher, Medical and Dental Arts Bldg.						
News-Sun +.....Evg.ex.Sun.....Republican.....1930	8	25	308	7.80		13,241
Frank H. Just, Editor and Publisher.						
Travelways.....Saturday.....RR.&SS.Guide...1872	3	26	126	6.00		
Clyde F. Burns, Editor; Travelways Publishing Co., 20 S. Utica St.						
WAVERLY (E6), pop. 1,390; Morgan Co. (WC). 20 m SE of Jacksonville. CS&SL; CB&Q; J&H RRs. Grain, stock farms. Corn, wheat, oats.						
Journal.....Friday.....Republican.....1871	6	26	280	2.00		
Wilson M. Smith, Editor and Publisher.						
WAYNESVILLE (F5), pop. 511; DeWitt Co. (C). 22 m SW of Bloomington. PA RR. Bank, Atlanta. Grain, poultry, stock, dairy farms. Corn, wheat, soy beans.						
Record +.....Saturday.....Local.....1882	7	26	304	1.50		1150
Nellie Buck, Editor; Criffield Bros., Inc., Publisher, Atlanta.						
WELDON (G5), pop. 499; DeWitt Co. (C). 25 m NE of Decatur. IC RR. Bank, De Land. Agriculture. Corn, oats, beans.						
Record +.....Friday.....Republican.....1895	6	26	280	2.00		1,000
R. J. Murphy, Editor and Publisher, De Land.						
WENONA (F3), pop. 1,005; Marshall Co. (NC). 16 m SW of Streator. IC; ALT RRs. Hatchery. Grain farms. Corn, oats, soy beans.						
Index +.....Thursday.....Republican.....1865	6	26	276	2.00		1,180
N. F. Purcell, Editor and Publisher.						
WEST CHICAGO (H2), pop. 3,477; Du Page Co. (NE). 14 m NE of Aurora. CB&Q; CA&E; C&NW; EJ&E RRs. Railroad shops; portable building, sash and door, gas mantle, lighting fixture factories. Agriculture. Corn, hay, oats.						
Press +.....Thursday.....Independent.....1884	6	26	276	1.75		
P. E. Treudt, Editor; P. E. and H. L. Treudt, Publishers.						
WESTERN SPRINGS (J2), pop. 3,894; Cook Co. (NE). 15 m SW of Chicago. CB&Q RR. Seed house and nurseries. Residential district.						
Times +.....Friday.....Independent.....1910	7	26	280	2.00		1716
Wm. W. Loomis, Editor; Citizen Publishing Company, La Grange.						
WESTFIELD (J6½), pop. 646; Clark Co. (E). 30 m E of Mattoon. WEST RR. Bank, Casey. Oil wells. Stock, poultry, grain farms. Corn, wheat, oats.						
Review.....Thursday.....Independent.....1890	6	26	280	2.00		
L. A. Weeden, Editor and Publisher.						
WEST FRANKFORT (G10), pop. 14,683; Franklin Co. (S). 45 m SE of Centralia. CB&Q; IC; C&EI RRs. Bank, Johnston City. Greenhouse. Extensive coal mines.						
American +.....Evg.ex.Sun.....Republican.....1918	8	24	290	7.80		3,705
R. G. Kelly, Editor; Daily American Co., Inc., Pub., 111 S. Emma St.						

Circulation—★June and March A.B.C. Statements; †P.O. Statement; Bold face, sworn; ‡Publisher's Report; Light face, estimated. + Uses Mats. ◇Nonpareil ems. 12 to incl. ▼Agate lines. 14 to incl. †County Seat. Population—1930 Census.

Directory of Newspapers and Periodicals, 1939

ILLINOIS

	Estab	Cols	Width	Depth	Sub	Circ
WESTMONT (H2), pop. 2,733; Du Page Co. (NE). 19 m W of Chicago. CB&Q RR. Residential. Dairy, stock, poultry, truck farms.						
Community Press.....Friday.....Independent.....1924	5	24	199	1.50		
E. L. Meservey and Agnes H. Anderson, Editors; Westmont Publishing Co.						
Journal+.....Thursday.....Independent.....1934	7	24	280	1.00		1,000
Space sold only in combination with Downers Grove Journal.				Free dist.		
Gordon W. Isaac, Editor; Journal Publishing Co., Publisher.						
WEST SALEM (H8½), pop. 825; Edwards Co. (SE). 60 m NE of Mount Vernon. IC RR. Bank, Parkersburg. Dairy, poultry, stock, grain farms. Corn, wheat, soy beans.						
Advocate.....Wednesday.....Independent.....1900	6	26	280	1.00		‡883
W. S. Baichley, Editor; West Salem Advocate, Publisher.						
WESTVILLE (J5), pop. 3,901; Vermilion Co. (E). 6 m S of Danville. C&EI; CCC&SL RRs. Overalls factory; hatchery. Coal mines. Grain, stock farms. Corn, wheat, oats.						
News+.....Friday.....Non-partisan.....1930	6	24	224	1.50		‡180
W. R. Krueger, Editor; News Publishing Co.						
WHEATON + (H2), pop. 7,258; Du Page Co. (NE). 25 m W of Chicago. CA&E; C&NW RRs. Nurseries. Wheaton College; Wheaton College Academy. Residential. Diversified farming. Corn, oats, barley.						
Illinoian+.....Friday.....Republican.....1861	7	24	280	2.00		1,800
H. L. Durant, Editor and Publisher.						
Journal+.....Evg.ex.Sun.....Independent.....1910	7	24	280	7.80		‡5,584
Geo. M. Smith, Editor and Publisher.						
Wheaton Record v.....Wednesday.....Collegiate.....1875	5	24	224	1.50		
Students of Wheaton College, Editors and Publishers.						
WHEELING (J1), pop. 467; Cook Co. (NE). 25 m NW of Chicago. MSP&SSM RR. Nurseries. Truck farms.						
Journal—See Journal of Des Plaines.						
WHITE HALL (D7), pop. 2,928; Greene Co. (W). 60 m SW of Springfield. ALT; CB&Q RRs. Manufactures sewer pipes, pottery, drain and roof tiles, condensed milk, women's dresses. Coal and potters' clay. Farming. Wheat, corn, apples.						
Register-Republican+.....Friday.....Democratic.....1869	6	26	280	2.00		1,970
Richard C. Bell, Editor and Publisher.						
WILLIAMSFIELD (D4), pop. 445; Knox Co. (NWC). 20 m E of Galesburg. AT&SF RR. Bank, Laura. Coal mines. Stock, poultry, grain farms. Corn, wheat, oats.						
Times.....Wednesday.....Non-partisan.....1889	6	26	280	1.50		‡350
W. G. Johnson, Editor and Publisher.						
WILLIAMSVILLE (F5½), pop. 661; Sangamon Co. (C). 11 m NE of Springfield. ALT; IT RRs. Grain, dairy, stock farms. Wheat, corn, soy beans.						
Sun+.....Friday.....Independent.....1910	6	26	280	1.00		
H. W. McBride, Editor and Publisher.						
WILMETTE (J1), pop. 15,233; Cook Co. (NE). 14 m N of Chicago. C&NW RR. Residential town.						
Automobile and Trailer } Monthly.....Auto Trailers.....1935	3	27	140	1.50		
Travel Magazine.....} K. H. Dixon, Editor; K. H. Dixon & Co., Publishers.						
Life+.....Thursday.....Republican.....1912	4	24	168	2.00		‡3,926
E. W. Weber, Editor; Lloyd Hollister, Inc., Publisher, 1232 Central Ave.						
Times—See Times of Winnetka.						
WILMINGTON (H3), pop. 1,741; Will Co. (NE). 16 m S of Joliet. ALT RR. Fireworks, felts, dresses manufactured. Hatcheries. Coal mines. Agriculture.						
Advocate.....Friday.....Republican.....1862	8	26	308	1.50		‡1,250
E. J. Hazel, Editor and Publisher.						
WINCHESTER + (D6), pop. 1,532; Scott Co. (W). 18 m SW of Jacksonville. CB&Q RR. Hatchery; flour mill. Agriculture. Corn, wheat, oats.						
Times+.....Friday.....Democratic.....1865	6	26	280	2.00		1,600
Prints editions under name of Star for Manchester; Tribune for Murrayville.						
Guy Paul, Editor; Mrs. P. R. Nelson, Publisher.						
WINDSOR (G7), pop. 927; Shelby Co. (SC). 12 m E of Mattoon. CCC&SL; WAB RRs. Bank, Shelbyville. Agriculture. Dairy products, corn, soy beans.						
Gazette+.....Thursday.....Independent.....1877	6	26	276	1.25		‡900
Geo. E. Dunscomb, Editor and Publisher.						
WINNETKA (J1), pop. 12,166; Cook Co. (NE). 17 m N of Chicago. CNS&W; C&NW RRs. Cosmetics and pharmaceuticals manufactured. Residential. North Shore Country Day School.						
Talk+.....Thursday.....Republican.....1912	4	24	168	2.00		‡3,235
E. W. Weber, Editor; Lloyd Hollister, Inc., Publisher, 561 Lincoln Ave.						
Times+.....Thursday.....Non-partisan.....1936	5	24	210	Free		
Prints editions also for Glencoe and Wilmette.						
Lillian M. Gritzbaugh, Editor; North Shore Times, Inc., Publisher.						
WINSLOW (E½), pop. 359; Stephenson Co. (N). 23 m NW of Freeport. IC RR. Cheese factory. Agriculture. Corn, oats, barley.						
Register.....Thursday.....Independent.....1896	6	27	276	1.50		‡425
Mrs. E. A. Armstrong, Editor; Associated Publishers, Durand.						
WOODHULL (D3), pop. 567; Henry Co. (NW). 18 m N of Galesburg. CB&Q RR. Bank, Alpha. Burial vaults, cheese manufactured. Hatchery; elevator. Farming.						
Dispatch.....Thursday.....Independent.....1879	6	26	273	1.50		‡1,000
George E. Swanson, Editor; Dispatch Publishing Company.						

Circulation—*June and March A.B.C. Statements; †P.O. Statement; Bold face, sworn; ‡Publisher's Report; Light face, estimated. +Uses Mats. ⊕Nonpareil ems. 12 to inch. ∇.agate lines, 14 to inch. ††Country Seat. Population—1930 Census. √Issued only during academic year.

ILLINOIS

Directory of Newspapers and Periodicals, 1939

	Estab	Cols	Width	Depth	Sub	Circ
WOOD RIVER (D8) , pop. 8,136; Madison Co. (SW). On Mississippi River, 6 m S of Alton. ALT; CCC&SL; IT RRs. Oil refineries; tannery; planing mill.						
Journal+.....Thursday.....Independent.....1920	8	24	294	1.50		
J. Kurre, Editor; Wood River Ptg. and Pub. Co.				Free dist.		
Press+.....Evg.ex.Sun.....Independent.....1918	7	26	280	5.00		1,206
C. V. Stahl, Editor and Publisher, 102 Whitelaw Ave.						
WOODSTOCK† (H1) , pop. 5,471; McHenry Co. (NE). 51 m NW of Chicago. C&NW RR. Foundry and machine shops; disappearing bed and typewriter factories; hatcheries; nurseries. Todd School for Boys. Agriculture.						
Journal+.....Thursday.....Independent.....1928	7	26	280	1.50		\$2,100
Nate Crabtree, Editor and Publisher.						
McHenry County Farm and Home Bureau Bulletin	Monthly.....					
Margurite Stolheim, Editor; McHenry County Farm and Home Bureau, Pub.						
Sentinel+.....Evg.ex.Sun.....Republican.....1856	7	26	280	5.00		\$3,904
Charles F. Renich, Editor; Woodstock Sentinel Company, Publisher.						
WORTH (J2) , pop. 411; Cook Co. (NE). 10 m SW of Chicago. WAB RR. Bank, Oak Lawn. Truck farms.						
Citizen.....Friday.....Independent.....1931	5	24	224	1.00		245
W. Lysen, Editor; Messinger Press, Publisher, Midlothian.						
WYANET (E3) , pop. 859; Bureau Co. (NW). 25 m E of Kewanee. CB&Q; CRI&P RRs. Molding sand pits. Agriculture. Corn, hogs, cattle.						
Record+.....Thursday.....Republican.....1922	5	26	252	1.50		425
H. J. Thompson, Editor and Publisher.						
WYOMING (E3) , pop. 1,408; Stark Co. (NWC). 34 m NW of Peoria. CRI&P; CB&Q RRs. Agriculture. Corn, oats, wheat.						
Post-Herald+.....Wednesday.....Ind. Rep.....1872	7	26	287	2.00		\$1,386
Gerry D. Scott, Editor and Publisher.						
YATES CITY (D4) , pop. 592; Knox Co. (NWC). 18 m N of Canton. CB&Q RR. Feed mill. Grain, stock, farms. Corn, wheat, oats.						
Banner+.....Thursday.....Independent.....1878	5	24	217	1.50		\$250
H. M. Steeg, Editor; Maynard Steeg, Publisher, Elmwood.						
YORKVILLE† (H2) , pop. 492; Kendall Co. (NE). On Fox River, 12 m SW of Aurora. F&U; CB&Q RRs. Elevator. Grain farms. Corn, oats, soy beans.						
Kendall County Record+.....Wednesday.....Republican.....1864	6	26	276	2.00		\$1,450
J. R. and R. F. Marshall, Editors; Kendall County Record, Publisher.						
ZEIGLER (F10) , pop. 3,816; Franklin Co. (S). 7 m W of West Frankfort. IC; MP; CB&Q RRs. Coal mines. Coal washer. Fruit, stock, dairy farms.						
News+.....Friday.....Democratic.....1919	7	26	280	1.50		1,100
M. A. Gurley, Editor and Publisher.						
ZION (J1) , pop. 5,991; Lake Co. (NE). 6 m N of Waukegan. CNS&W; C&NW RRs. Manufactures candy, bakery products, lace curtains, lingerie, wicker furniture. Dairy, poultry farms.						
Theocrat.....Thursday.....Zionist.....1915	4	30	224	1.00		125
Wilbur Glenn Voliva, Editor and Publisher.						2,300

Circulation—★June and March A.B.C. Statements; §P.O. Statement; Bold face, sworn; †Publisher's Report; Light face, estimated. +Uses Mats. ◇Nonpareil ems. 12 to inch. ▽Agate lines. 14 to inch. †County Seat. Population—1930 Census.

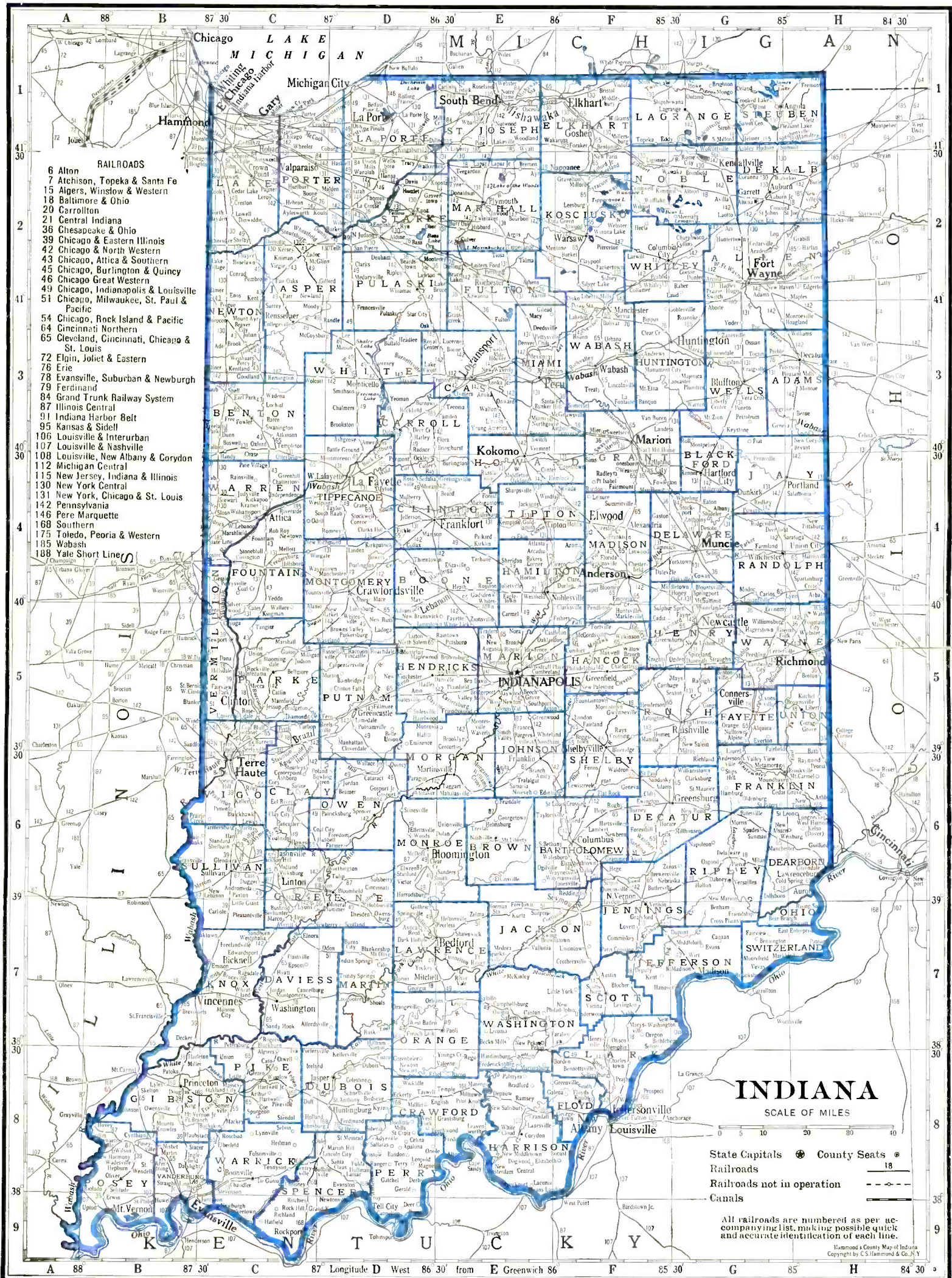

- RAILROADS**
- 6 Alton
 - 7 Atchison, Topeka & Santa Fe
 - 15 Algiers, Winstow & Western
 - 18 Baltimore & Ohio
 - 20 Carrollton
 - 21 Central Indiana
 - 36 Chesapeake & Ohio
 - 39 Chicago & Eastern Illinois
 - 42 Chicago & North Western
 - 43 Chicago, Attica & Southern
 - 45 Chicago, Burlington & Quincy
 - 46 Chicago Great Western
 - 49 Chicago, Indianapolis & Louisville
 - 51 Chicago, Milwaukee, St. Paul & Pacific
 - 54 Chicago, Rock Island & Pacific
 - 64 Cincinnati Northern
 - 65 Cleveland, Cincinnati, Chicago & St. Louis
 - 72 Elgin, Joliet & Eastern
 - 76 Erie
 - 78 Evansville, Suburban & Newburgh
 - 79 Ferdinand
 - 84 Grand Trunk Railway System
 - 87 Illinois Central
 - 91 Indiana Harbor Belt
 - 95 Kansas & Sidell
 - 106 Louisville & Interurban
 - 107 Louisville & Nashville
 - 108 Louisville, New Albany & Corydon
 - 112 Michigan Central
 - 115 New Jersey, Indiana & Illinois
 - 130 New York Central
 - 131 New York, Chicago & St. Louis
 - 142 Pennsylvania
 - 146 Pere Marquette
 - 168 Southern
 - 175 Toledo, Peoria & Western
 - 185 Wabash
 - 188 Yale Short Lines

- INDIANA**
- SCALE OF MILES
- 0 5 10 20 30 40
- State Capitals ● County Seats ○
 - Railroads ——— 18
 - Railroads not in operation - - - - -
 - Canals ———

All railroads are numbered as per accompanying list, making possible quick and accurate identification of each line.

Hammond's County Map of Indiana
Copyright by C. S. Hammond & Co., N. Y.

INDIANA Northern Part

17 MILES TO THE INCH
SCALE OF MILES

0 5 10 20

Prepared especially for the
Directory of Newspapers and Periodicals
N. W. Ayer & Son, Inc., Publishers, Philadelphia, Pa.

RAILROADS

All railroads are numbered as per accompanying list, making possible quick and accurate identification of each line.

- 7 Atchison, Topeka & Santa Fe
- 18 Baltimore & Ohio
- 19 Baltimore & Ohio Chicago Terminal
- 21 Central Indiana
- 36 Chesapeake & Ohio
- 39 Chicago & Eastern Illinois
- 42 Chicago & Northwestern
- 43 Chicago, Attica & Southern
- 45 Chicago, Burlington & Quincy
- 46 Chicago Great Western
- 49 Chicago, Indianapolis & Louisville
- 51 Chicago, Milwaukee, St. Paul & Pacific
- 54 Chicago, Rock Island & Pacific
- 65 Cleveland, Cincinnati, Chicago & St. Louis
- 72 Elgin, Joliet & Eastern
- 78 Evansville, Suburban & Newburgh
- 79 Ferdinand
- 84 Grand Trunk Railway System
- 87 Indiana Central
- 91 Indiana Harbor Belt
- 95 Kansas & Sidell
- 107 Louisville & Nashville
- 108 Louisville, New Albany & Corydon
- 112 New York Central
- 115 New Jersey, Indiana & Illinois
- 130 New York Central
- 131 New York, Chicago & St. Louis
- 142 Pennsylvania
- 146 Pere Marquette
- 59 Southern
- 73 Toledo, Peoria & Western
- 83 Wabash
- 188 Yale Short Line

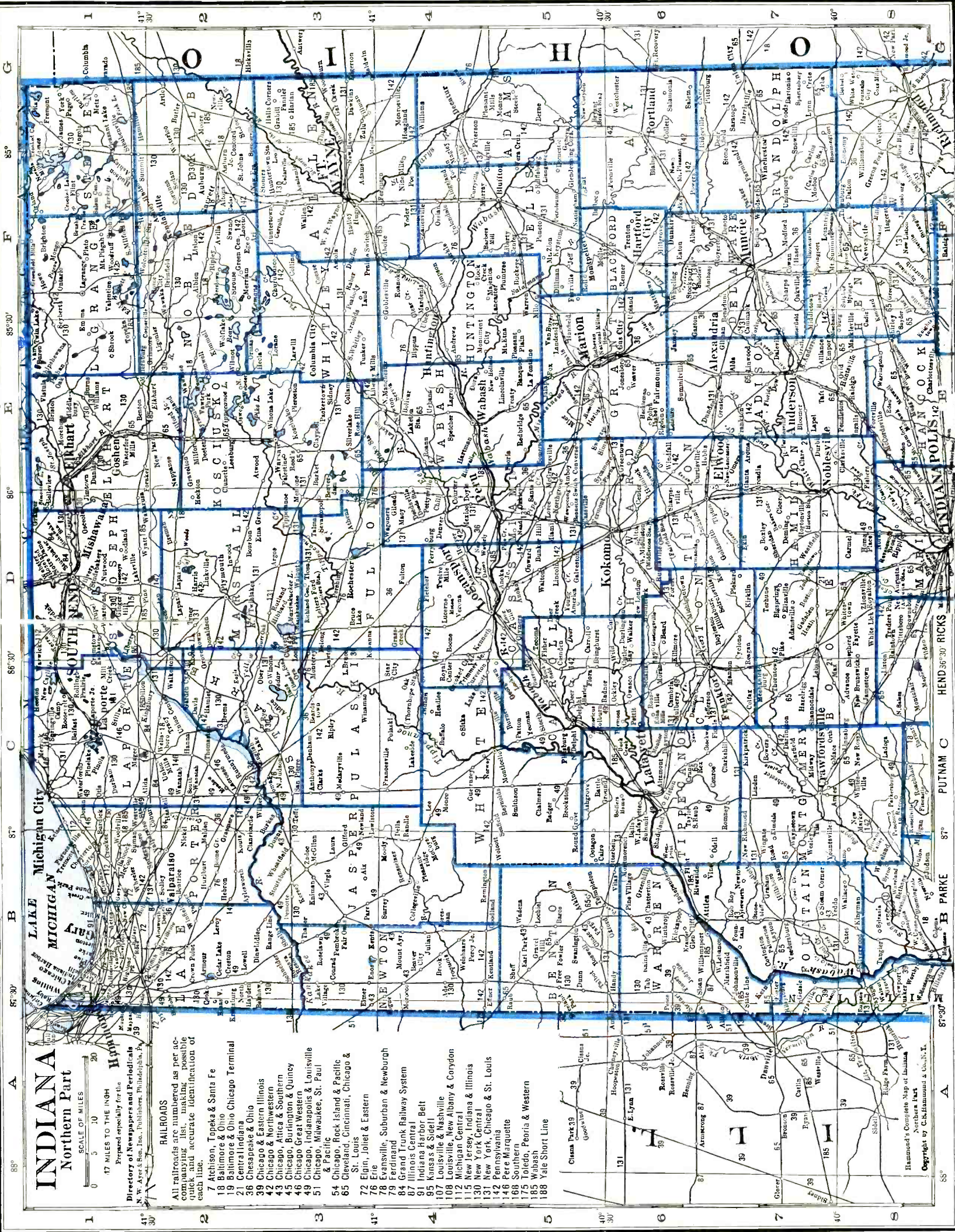

Hammond's Complete Map of Indiana
Northern Part
Copyright by C. B. Hammond & Co., N. Y.

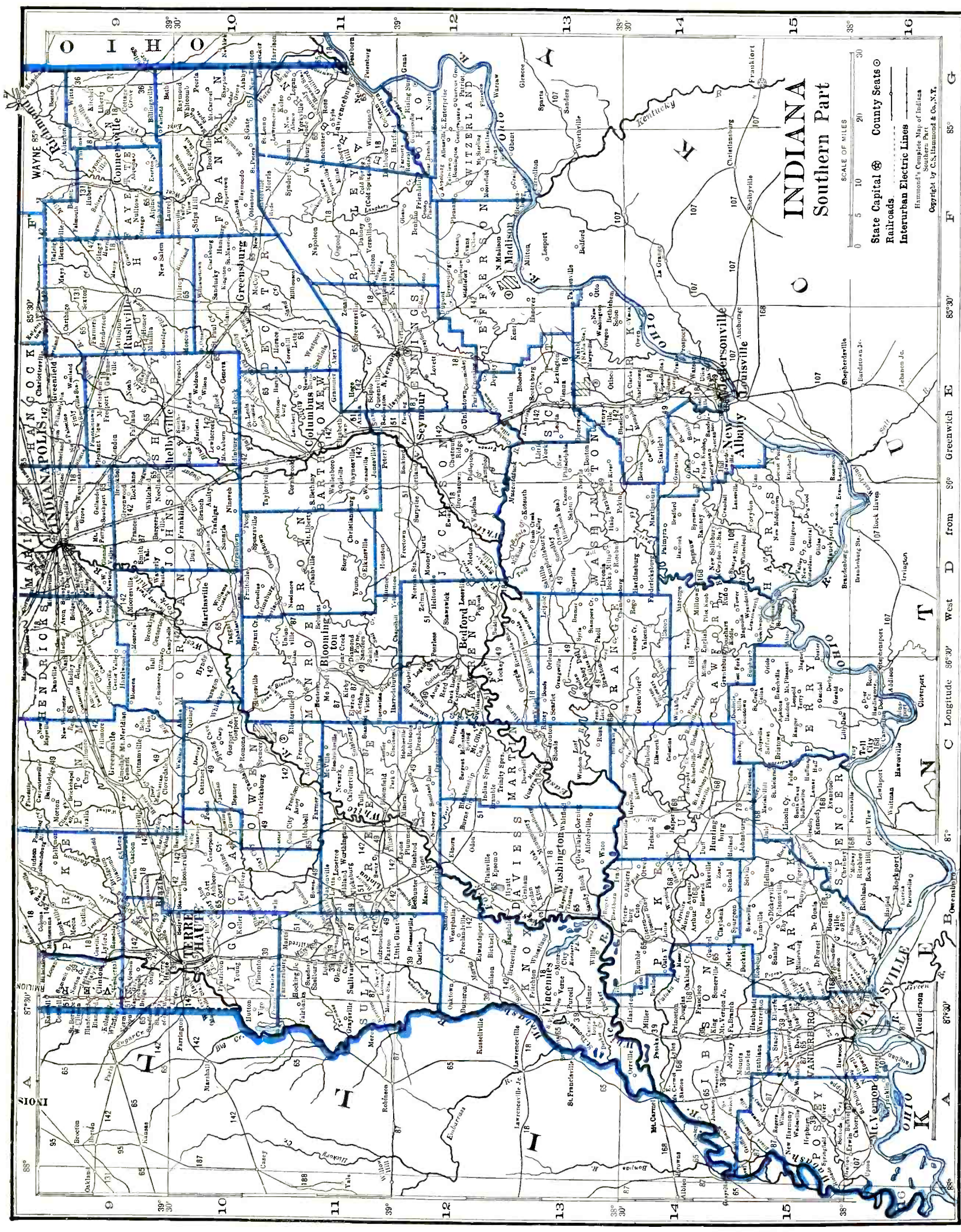

INDIANA

Southern Part

SCALE OF MILES
0 5 10 20 30

State Capital County Seats
 Railroads
 Interurban Electric Lines
 Hammond's Complete Map of Indiana
 Southern Part
 Copyright by C.S. Hammond & Co., N.Y.

For railroad list, see map of
Indiana—Northern Part.

Prepared especially for the
 Directory of Newspapers and Periodicals
 N. W. Ayer & Son, Inc., Publishers, Philadelphia, Pa.

INDIANA

Population 3,429,000 (U. S. Estimate, 1935)

State Capital, INDIANAPOLIS

Indiana is bounded on the north by Michigan and Lake Michigan, east by Ohio, south by Kentucky, from which it is separated by the Ohio River, and west by Illinois. Its extreme length north and south is 276 miles; its average breadth 140 miles. The total land area is 36,045 square miles; the rank in area (1930), thirty-seventh.

The greater part of the surface is undulating prairie land, with sand-hills in the north, and picturesque rocky hills, some 500 feet high, in the south along the Ohio River. In the northern part of the state are numerous lakes, and in the limestone regions of the south are many caves. Mineral springs are found throughout the south and south central parts. The Ohio and White Water River valleys are of sandstone and limestone formation. The soil for the greater part of the state is a loose calcareous loam of considerable depth. The Weather Bureau at Indianapolis gives the temperature (annual monthly mean) as 52.7; highest on record 106; lowest on record —25. Total annual precipitation is 39.90 inches.

Indiana is exceedingly well supplied with transportation facilities, for it lies directly in the path of almost all of the great railway trunk lines, which have branches extending into all parts of the State; and fully half of its borders, or about 600 miles, are on navigable waters. Enormous tonnage enters and leaves the Lake Michigan ports also. Electric interurban transportation is the heaviest in the country. Evansville, on the Ohio River, is a large hardwood market; Indianapolis the largest city. The University of Indiana, located at Bloomington; Purdue University, at Lafayette; Notre Dame, at South Bend; De Pauw University, at Greencastle, are notable among the state's institutions of higher education.

POPULATION

Rank among the states, eleventh. Urban population (1930), 55.5%. Of the 3,116,136 white persons, 135,134 are foreign born: 17,273 from the British Isles; Germans, 28,152; Poles, 17,482; Scandinavians, 8,360. The Negro population is 3.5%.

AGRICULTURE

Number of farms (1935), 200,835. An increase of 19,265 since 1930. Average acreage per farm, 102.2. Average value per farm, \$5,180. Value of land and buildings, \$1,040,238,254. Number of farms: 175 to 259 acres, 19,010; 100 to 174 acres, 54,248; 50 to 99 acres, 55,569; 20 to 49 acres, 33,202; owner-operated farms, 135,982. Colored farmers, 424 farms.

Gross receipts from sale of crops (1937), \$81,325,000; live stock and live stock products, \$209,525,000.

Cash income from chief crops (1937): all wheat, \$29,500,000, rank, tenth; all corn, \$18,250,000, rank, third; tomatoes (for manufacture), \$3,955,000, rank, second; all hay, \$3,550,000, rank, ninth; soy beans, \$3,300,000, rank, second; oats, \$3,100,000, rank, fifth; apples, \$1,550,000, rank, fourteenth; tobacco, \$1,380,000, rank, fourteenth; sweet corn (for manufacture). Other important crops are potatoes, onions, strawberry.

Farm animals (on farms, 1937): all cattle and calves, \$66,865,000, rank, fourteenth; horses and colts, \$42,928,000, rank, ninth; swine and pigs, \$40,046,000, rank, third; mules and mule colts, \$9,567,000, rank, fifteenth; sheep and lambs, \$6,936,000, rank, seventeenth.

Poultry and eggs (1937): chickens, \$12,706,000, rank, fifth; eggs, \$15,397,000, rank, tenth.

Dairy products (1936): creamery butter, 67,112,000 lbs.; American cheese, 24,384,000 lbs.; other cheeses, 5,464,000 lbs.; condensed and evaporated and dried milk, 109,887,000 lbs.; ice cream, 5,926,000 gallons; milk (1937), \$47,562,000

FISHERIES

Total catch (Mississippi River and tributaries, 1931), \$157,000. Principal fish: mussel shells, slugs, carp, buffalo fish. Total catch (Lakes, 1936), \$51,097. Principal fish: chubs, lake trout.

FORESTS

Total commercial forest area (1930), 3,458,006 acres. Lumber production (1936): 221 mills producing 100,131 M feet b. m. Principal woods: oak, maple, beech.

MANUFACTURES

Number of establishments (1935), 3,964; employing 254,113. Value of products, \$1,672,608,002, rank, ninth. Leading industries (1935): steel-works and rolling-mill products, \$222,751,675; petroleum refining, \$149,788,315; motor vehicle bodies and motor vehicle parts, \$74,846,462; electrical machinery, apparatus and supplies, \$73,431,194; meat packing (wholesale), \$72,249,361; motor vehicles, not including motorcycles, \$69,566,241; canned and dried fruits and vegetables, canned and bottled juices, preserves, jellies, fruit butters, pickles and sauces, \$45,248,053; refrigerators and refrigerating and ice-making apparatus, \$36,511,030; blast-furnace products, \$36,219,945; furniture, including store and office fixtures, \$34,207,987; machine shops, \$33,959,778; glass, \$32,031,513; flour and other grain-mill products, \$30,512,531; bread and other bakery products, \$28,477,429; cake-oven products, \$27,708,302; drugs and medicines, \$27,435,207; liquors, distilled, \$24,739,961; butter, \$23,234,455; printing and publishing (newspapers and periodicals), \$22,629,434; men's cotton collars, nightwear, shirts and work clothing, \$21,823,057; knit goods, \$18,560,113; machinery (not elsewhere classified), \$17,251,426; foundries, \$15,922,336.

Other industries from \$15,000,000 to \$5,000,000: liquors, malt; boxes, paper (not elsewhere classified); printing and publishing (book, music and job); railroad repair shops (steam); pumps (hand and power) and pumping equipment; cars, electric and steam railroad, not built in railroad repair shops; paper; chemicals (not elsewhere classified); manufactured gas, agricultural implements (including tractors); radio apparatus and phonographs; stamped and press metal products; enameling, japanning and lacquering; paints, pigments and varnishes; women's, misses' and children's apparel (not elsewhere classified); structural and ornamental metal work (made in plants not operated in connection with rolling mills); non-ferrous metal alloys (except aluminum, not elsewhere classified); wire drawn from purchased rods; feeds, prepared (animal and fowl); boots and shoes (other than rubber); men's, youths' and boys' clothing (not elsewhere classified); cranes and dredging, excavating and road-building machinery; condensed and evaporated milk;

stoves and ranges (other than electric) and warm-air furnaces; cement; lumber and timber products (not elsewhere classified).

MINERALS

Total value (1936), \$55,270,000, rank, eighteenth. Principal mineral products: coal, cement, clay products, stone.

MISCELLANEOUS

Number of telephones (1937), 503,700, rank, thirteenth. Motor vehicles registered (1937), 956,016, rank, ninth. Number of families having radio sets (1937), 816,800, or 87.5%. Number of post offices (1936-37), 939; gross postal receipts, \$15,678,899.25, rank, twelfth. Number of retail stores (1935), 42,471; sales, \$780,508,000.

INDIANA NEWSPAPER AND PERIODICAL STATISTICS

Newspapers		Periodicals	
Period of Issue	Number	Period of Issue	Number
Daily	101	Daily	2
Evening Dailies	(83)	Semi-weekly	1
Morning Dailies	(17)	Tri-weekly	2
All day Dailies	(1)	Weekly	20
Daily, with Sunday edition.....	(18)	Fortnightly	7
Tri-weekly	1	Semi-monthly	1
Semi-weekly	15	Monthly	69
Weekly	295	Every six weeks	1
		Nine times a year	1
		Six times during college year..	1
		Bi-monthly	8
		Quarterly	9
Total Newspapers	412		
		Total Periodicals	122
Total number of publications.....	534		
County seats (indicated by †) having publications.....	90		
Total number of towns having publications.....	288		

LIST OF COUNTIES

Total number of counties 92.

County, Location on Map, and County Seat	Pop.	County, Location on Map, and County Seat	Pop.
Adams (NE), Decatur.....	19,957	Lawrence (S), Bedford.....	35,583
Allen (NE), Fort Wayne.....	146,743	Madison (EC), Anderson.....	82,888
Bartholomew (SE), Columbus.....	24,864	Marion (C), Indianapolis.....	422,666
Benton (NW), Fowler.....	11,886	Marshall (N), Plymouth.....	25,077
Blackford (E), Hartford City.....	13,617	Martin (SW), Shoals.....	10,103
Boone (C), Lebanon.....	22,290	Miami (NC), Peru.....	29,032
Brown (SC), Nashville.....	5,168	Monroe (SWC), Bloomington.....	35,974
Carroll (NWC), Delphi.....	15,049	Montgomery (WC), Crawfordsville.....	26,980
Cass (NC), Logansport.....	34,518	Morgan (C), Martinsville.....	19,424
Clark (SE), Jeffersonville.....	30,764	Newton (NW), Kentland.....	9,841
Clay (W), Brazil.....	26,479	Noble (NE), Albion.....	22,404
Clinton (C), Frankfort.....	27,329	Ohio (SE), Rising Sun.....	3,747
Crawford (S), English.....	10,160	Orange (S), Paoli.....	17,459
Daviess (SW), Washington.....	25,832	Owen (SWC), Spencer.....	11,351
Dearborn (SE), Lawrenceburg.....	21,056	Parke (W), Rockville.....	16,561
Decatur (SE), Greensburg.....	17,308	Perry (S), Cannelton.....	16,625
De Kalb (NE), Auburn.....	24,911	Pike (SW), Petersburg.....	16,361
Delaware (E), Muncie.....	67,270	Porter (NW), Valparaiso.....	22,821
Dubois (SW), Jasper.....	20,553	Posey (SW), Mount Vernon.....	17,853
Elkhart (N), Goshen.....	68,875	Pulaski (NW), Winamac.....	11,195
Fayette (E), Connersville.....	19,243	Putnam (WC), Greencastle.....	20,448
Floyd (S), New Albany.....	34,655	Randolph (E), Winchester.....	24,859
Fountain (W), Covington.....	17,971	Ripley (SE), Versailles.....	18,078
Franklin (E), Brookville.....	14,498	Rush (SEC), Rushville.....	19,412
Fulton (N), Rochester.....	15,038	St. Joseph (N), South Bend.....	160,033
Gibson (SW), Princeton.....	29,202	Scott (SE), Scottsburg.....	6,664
Grant (NEC), Marion.....	51,066	Shelby (SEC), Shelbyville.....	26,552
Greene (SW), Bloomfield.....	31,481	Spencer (SW), Rockport.....	16,713
Hamilton (C), Noblesville.....	23,444	Starke (NW), Knox.....	10,620
Hancock (EC), Greenfield.....	16,605	Steuben (NE), Angola.....	13,386
Harrison (S), Corydon.....	17,254	Sullivan (SW), Sullivan.....	28,133
Hendricks (C), Danville.....	19,725	Switzerland (SE), Vevay.....	8,432
Henry (E), Newcastle.....	35,238	Tippecanoe (NWC), La Fayette.....	47,535
Howard (NC), Kokomo.....	46,696	Tipton (NC), Tipton.....	15,208
Huntington (NE), Huntington.....	29,073	Union (SE), Liberty.....	5,880
Jackson (S), Brownstown.....	23,781	Vanderburg (SW), Evansville.....	113,320
Jasper (NW), Rensselaer.....	13,388	Vermillion (W), Newport.....	23,238
Jay (E), Portland.....	20,846	Vigo (W), Terre Haute.....	98,861
Jefferson (SE), Madison.....	19,182	Wabash (NEC), Wabash.....	25,170
Jennings (SE), Vernon.....	11,800	Warren (W), Williamsport.....	9,167
Johnson (SC), Franklin.....	21,706	Warrick (SW), Boonville.....	18,230
Knox (SW), Vincennes.....	43,813	Washington (S), Salem.....	16,285
Kosciusko (N), Warsaw.....	27,488	Wayne (E), Richmond.....	54,809
Lagrange (NE), Lagrange.....	13,780	Wells (NE), Bluffton.....	18,411
Lake (NW), Crown Point.....	261,310	White (NW), Monticello.....	15,831
La Porte (NW), La Porte.....	60,490	Whitley (NE), Columbia City.....	15,931

For circulation figures for daily papers see also Daily Newspaper List in back of Directory. Occasionally it is possible to incorporate a later figure in that list.

	Estab	Cols	Width	Depth	Sub	Circ
AKRON (D3), pop. 932; Fulton Co. (N). 22 m N of Peru. ERIE; WI RRs. Saw mills; hardware specialties factory; milk station. Timber. Dairy, truck farms. Potatoes, onions.						
News + Thursday.....Republican.....1889	6	26	280	1.00		1,450
Claude Billings, Editor and Publisher.						
ALBANY (F6), pop. 1,413; Delaware Co. (E). 11 m NE of Muncie, banking town. NYC&SL RR. Manufactures tools, tinware, wire baskets. Diversified farming. Corn, wheat, oats.						
Chronicle.....Friday.....Republican.....1887	6	26	280	1.00		
Lyle D. Smith, Editor and Publisher.						
ALBION † (F2), pop. 1,108; Noble Co. (NE). 32 m NW of Fort Wayne. B&O RR. Novelty furniture, tile factories; hatchery; saw, flour mills. Agriculture. Fruit.						
New Era.....Wednesday.....Republican.....1872	7	26	304	1.50		‡732
E. L. Adair, Editor and Publisher.						
Noble County Democrat.....Thursday.....Democratic.....1857	6	26	276	2.00		1,700
B. R. Matteson, Editor and Publisher.						
ALEXANDRIA (E6), pop. 4,408; Madison Co. (EC). 12 m N of Anderson. CCC&SL; IRS; NYC&SL RRs. Manufactures thermos ware, canned goods, insulations, canvas gloves, boilers, asbestos, magnesias and filtration products. Farming.						
News +Evg.ex.Sun.....Independent.....1894	7	26	280	5.00		‡798
K. J. Sullivan, Editor; Alexandria News, Publisher.						
Times-Tribune +Evg.ex.Sun.....Independent.....1885	7	26	280	5.20		1,685
R. M. Yelvington, Editor; Alexandria Daily Times-Tribune and Art Printing Co., Inc., Publisher.						
AMBOY (E5), pop. 431; Miami Co. (NC). 15 m SE of Peru. C&O; PA RRs. Grain, stock, dairy, poultry farms. Corn, soy beans.						
Independent +Friday.....Republican.....1902	6	26	280	2.00		820
H. L. Melton, Editor and Publisher.						
ANDERSON † (E7), pop. 39,804; Madison Co. (EC). 38 m NE of Indianapolis. CI; PA; IRS; CCC&SL RRs. Manufactures steel, wire, fencing, auto parts, files, paperboard and paperboard products, studio couches, pumps, castings, tools, tile, furniture springs, machine knives, coal and gas ranges, governors, glass and brick manufacturing and other machinery, oil engines, beer, gas regulators, lodge regalia, uniforms, playground equipment. Oil refining; meat packing. Two banks; deposits (June 29, 1935), \$7,000,000. 12,000 electric (AC) meters; 7,900 gas meters; 7,000 telephones.						
Bulletin +Evg.ex.Sun.....Ind. Dem.....1885	8	25	301	7.80	★	16,419
G. D. Crittenberger, Editor; Bulletin Printing and Mfg. Co., Pub., 940 Main St.						
Herald +Morn.ex.Mon.....Republican.....1866	8	24	308	7.80	★	13,517
J. A. Keefe, Ed.; Herald Publishing Co., 1132 Jackson St. Sunday circ. ★13,978						
ANGOLA † (G1), pop. 2,665; Steuben Co. (NE). 42 m NE of Fort Wayne. NYC RR. Manufactures condensed milk, flour, brick, tile, poultry feed. Tri-State College (men). Summer resort. Grain, dairy farms.						
Herald +Friday.....Democratic.....1875	7	26	287	2.00		902
H. W. Morley, Editor; Steuben Printing Company, Publisher.						
Steuben Republican +Wednesday.....Republican.....1857	7	26	287	2.00		2,860
R. E. and E. D. Willis, Editors; Steuben Printing Company, Publisher.						
ARGOS (D3), pop. 1,211; Marshall Co. (N). 32 m S of South Bend. NYC&SL RR. Saw mill. Federal fish hatchery. Hardwood timber. Agriculture.						
Reflector +Wednesday.....Democratic.....1850	8	26	308	1.50		‡770
L. O. McGriff, Editor; Argos Reflector, Publisher.						
ASHLEY (F1), pop. 623; Steuben Co. (NE). 35 m N of Fort Wayne. Railroad name, Ashley-Hudson. WAB RR. Bank, Angola. Cement, canning factories. Agriculture, especially truck crops. Onions.						
Ashley-Hudson Times +Friday.....Democratic.....1929	6	26	280	1.50		‡722
Earl Deter, Editor and Publisher.						
ATTICA (B6), pop. 3,700; Fountain Co. (W). On Wabash River. 21 m SW of La Fayette. CA&S; WAB RRs. Manufactures steel castings, bricks, clothing, cement vaults. Cannery. Grain, stock, dairy, poultry farms. Tomatoes.						
Fountain-Warren Democrat + Thursday.....Democratic.....1880	7	26	276	2.00		2,024
Ledger-Tribune +Evg.ex.Sat. & Sun. Republican.....1851	7	26	276	6.00		3,000
J. F. McDermond, Jr., Editor and Publisher.						
AUBURN † (F2), pop. 5,088; De Kalb Co. (NE). 21 m NE of Fort Wayne. B&O; IRS; NYC; PA RRs. Manufactures automobiles, rubber specialties, oil burners, calendars, post cards, foundry products, barrel fittings. Saw mill. Agriculture.						
Courier +Tues. & Fri.....Democratic.....1871	7	26	276	2.00		
C. B. Hamilton, Editor and Publisher.						
Dispatch +Tues. & Fri.....Republican.....1874	7	26	276	2.00		
Star +Evg.ex.Sun.....Non-partisan.....1895	7	26	276	7.80	‡	2,087
V. E. Buchanan, Editor; Auburn Printing Company, Inc., Publisher.						
AURORA (G11), pop. 4,386; Dearborn Co. (SE). On Ohio River, 24 m SW of Cincinnati. B&O; CCC&SL RRs. Steamboats to Cincinnati. Manufactures chairs, furniture, castings, coffins, cement vaults, feed, lumber, pants. Diversified farming.						
Bulletin +Thursday.....Democratic.....1893	7	26	294	1.50		
Eleanor L. Conelton, Editor; Mrs. Robert B. Cass, Publisher.						
Journal +Thursday.....Republican.....1867	8	24	308	1.50		2,200
W. F. Fehrman, Editor; Dearborn Publishing Company.						
AVILLA (F2), pop. 559; Noble Co. (NE). 22 m NW of Fort Wayne. B&O; PA; IRS RRs. Grain farms. Wheat, corn, oats.						
News.....Wednesday.....Democratic.....1886	6	26	266	1.00		500
Guy E. Richards, Editor and Publisher.						

Circulation—★Sept. A.B.C. Statement; ★June and March A.B.C. Statements; ‡P.O. Statement; Bold face, sworn; †Publisher's Report; Light face, estimated. + Uses Mats. ◊ Nonpareil ems. 12 to inch. ▽agate lines, 14 to inch. †County Seat. Population—1930 Census.

INDIANA

Directory of Newspapers and Periodicals, 1939

	Estab	Cols	Width	Depth	Sub	Circ	
BATESVILLE (F10), pop. 2,838; Ripley Co. (SE). 49 m NW of Cincinnati, O. CCC&SL RR. Manufactures furniture, caskets, mirrors, tile, flour, hospital and metal equipment. Planing mills. Agriculture.							
Herald-Tribune.....	Wednesd.	Democratic	1892	8	24	304 1.75	2,857
R. W. Terry, Editor; Herald Publishing Company, Inc.							
BEDFORD † (D12), pop. 13,208; Lawrence Co. (S). 24 m S of Bloomington. CI&L; CMSP&P RRs. Quarrying and fabricating building stone; foundry; saw and excelsior mills. Manufactures stone-working machinery, saws, work shirts. Diversified farming.							
Mail +.....	Evg.ex.Sun	Republican	1892	7	26	280 5.20	1,531
Fred B. Otis, Editor; Otis & Brooks, Publishers.							
Times +.....	Evg.ex.Sun	Democratic	1892	8	24	280 5.00	\$4,486
Catherine M. Butler, Editor and Publisher.							
BERNE (G5), pop. 1,883; Adams Co. (NE). 33 m SE of Fort Wayne. PA RR. Manufactures furniture, overalls, work garments, cedar chests, novelty boxes. Hatcheries. Diversified farming.							
Review +.....	Mon.&Thurs	Democratic	1925	8	24	280 1.50	1,550
Simon Schwartz, Editor; C. H. Muselman, Publisher.							
Witness +.....	Mon.,Wed.,Fri	Republican	1896	7	24	287 1.50	1,500
Edward E. Liechty, Editor; Berne Witness Company, Publisher.							
BICKNELL (B12), pop. 5,212; Knox Co. (SW). 18 m NE of Vincennes. PA RR. Coal mining. Concrete products plant. Diversified farming. Wheat, corn, fruit.							
News +.....	Evg.ex.Sun	Republican	1895	8	24	287 7.80	3,179
W. D. Murray, Editor and Publisher.							
BLOOMFIELD † (C11), pop. 2,298; Greene Co. (SW). 44 m SE of Terre Haute. IC RR. Manufactures furniture, bricks, artificial flowers, concrete silos, metal specialties. Agriculture.							
Democrat +.....	Thursday	Democratic	1861	8	24	294 1.00	3,118
Greene County World +.....	Evg.ex.Sun	Democratic	1930	8	24	294 3.00	\$3,031
J. A. Watkins, Editor and Publisher.							
News +.....	Thursday	Republican	1876	8	24	280 2.00	4,005
Edith H. Maddock, Editor and Publisher.							
BLOOMINGTON † (C11), pop. 18,227; Monroe Co. (SW). 25 m N of Bedford. CI&L; IC RRs. Manufactures furniture, fabricated limestone, baskets, plate glass, mirrors, wax and creosoted products, gloves. Indiana University. Limestone quarries. Dairy farms.							
Bored Walk v.....	Monthly	Coll. Humor	1930	3	26	140 x3.00	1,900
Students of Indiana University, Editors and Publishers.							
Indiana Magazine of History (no adv.).....	Quarterly	Historical	1905	1	48	98 2.00	
Wm. O. Lynch, Editor; Indiana University, Publisher.							
Indiana Student v.....	Morn.ex.Sun & Mon.	Collegiate	1867	8	24	280 4.00	2,225
Issued bi-weekly during summer months. Department of Journalism of Indiana University, Editor and Publisher.							
Indiana University Alumni}.....	Quarterly	Coll. Alumni	1914	2	24	98 x2.50	1,100
Quarterly.....						1 42 98	
Ivy L. Chamness, Editor; Indiana University Alumni Assn., Publisher.							
Star +.....	Friday	Democratic	1895	8	24	280 2.00	3,712
Paul L. Feltus, Editor; Feltus Printing Company, Inc., Publisher.							
Telephone +.....	Evg.ex.Sun	Republican	1887	8	24	287 6.24	\$5,928
B. W. Bradfute, Editor and Publisher.							
World +.....	Evg.ex.Sun	Democratic	1892	8	24	294 6.24	\$3,525
W. C. Purcell, Editor; Purcell Publishing Company.							
BLUFFTON † (F4½), pop. 5,074; Wells Co. (NE). On Wabash River, 24 m S of Fort Wayne. IRS; NYC&SL RRs. Manufactures gloves, windmills, pumps, cider presses, condensed milk, butter, pianos, beds, chemicals, machinery. Limestone quarries. Agriculture.							
News-Banner +.....	Evg.ex.Sun	Independent	1892	8	24	280 7.80	\$4,425
Roger G. Swaim, Editor; David H. Swaim, Publisher.							
BOONVILLE † (B15), pop. 4,208; Warrick Co. (SW). 20 m NE of Evansville. ES&N; SOU RRs. Manufactures food and dairy products, flour, athletic underwear, bricks, tile. Coal mines. Diversified farming. Fruit, tomatoes, grain, soy beans.							
Enquirer +.....	Friday	Democratic	1850	6	26	276 1.50	\$2,080
W. B. Carleton, Editor; W. B. and Anna May Carleton, Publishers.							
Standard +.....	Friday	Republican	1875	7	26	304 1.50	
C. Richard Johnson, Editor; Chas. H. Johnson, Publisher.							
BORDEN (E14), pop. ×350; Clark Co. (SE). 19 m NW of Louisville, Ky. CI&L RR. Kitchen furniture factory; saw mill. Agriculture, fruit.							
Banner—See Banner, Pekin.							
Clark County Sentinel +.....	Thursday	Republican	1893	8	24	289 1.00	\$3,600
Space sold only in combination with Post, Jeffersonville; Mirror, Sellersburg. H. A. Wenige, Editor; Clark County Press, Publisher.						Combined circ.	
BOSWELL (B5½), pop. 817; Benton Co. (NW). 27 m W of La Fayette. NYC&SL RR. Hatchery. Diversified farming. Corn, wheat, hay.							
Enterprise +.....	Friday	Republican	1885	6	26	266 .50	\$1,800
Edgar Burnett, Editor; Boswell Enterprise, Publisher.							

Circulation—★June and March A.B.C. Statements; †P.O. Statement; Bold face, sworn; ‡Publisher's Report; Light face, estimated. +Uses Mats. ◊Nonpareil ems. 12 to inch. ∇Kate lines, 14 to inch. †County Seat. Population—1930 Census; ×Dun & Bradstreet estimate. √Issued only during academic year. xSubscription included in membership fee.

Directory of Newspapers and Periodicals, 1939

INDIANA

	Estab	Cols	Width	Depth	Sub	Circ
BOURBON (D2), pop. 1,193; Marshall Co. (N). 32 m SE of South Bend. PA RR. Feed mills; hatchery. Grain, stock, poultry farms. Corn, wheat, hay.						
News-Mirror +Thursday.....Republican.....1870	8	26	336	2.00		1,500
G. B. Harris, Editor and Publisher.						
BRAZIL † (B9), pop. 8,744; Clay Co. (W). 16 m NE of Terre Haute. B&O; C&EI; IRS; PA RRs. Manufactures clay products, floor wax, cigars, bricks, tile, ceramic textures. Coal mines; clay pits. Agriculture. Corn, wheat, oats.						
Gazette +Friday.....Democratic.....1922	6	26	280	1.00		
Harry R. Diel, Editor and Publisher.						
Times +Evg.ex.Sun.....Ind. Rep.....1888	8	24	276	7.80		\$4,390
Ralph H. Plumb, Editor; Times Publishing Company.						
BREMEN (D2), pop. 2,105; Marshall Co. (N). 16 m S of Mishawaka. B&O RR. Manufactures peppermint and spearmint oil, drain tile, building blocks, trousers, flour, feed. Grain, stock, dairy farms. Corn, peppermint.						
Enquirer +Thursday.....Independent.....1885	7	26	276	2.00		1,426
James K. Gorrell, Editor and Publisher.						
BRIDGEPORT (E5), pop. ×400; Marion Co. (C). 5 m SW of Indianapolis. PA; IRS RRs. Bank, Plainfield.						
Old Trail News—See Indianapolis.						
BRISTOL (E1), pop. 699; Elkhart Co. (N). 9 m NE of Elkhart. NYC RR. Electric house pump and vegetable canning factories. Diversified farming. Corn, potatoes.						
Banner +Friday.....Republican.....1877	6	26	280	1.50		
H. H. Mosier, Editor and Publisher.						
BROOK (B4), pop. 815; Newton Co. (NW). 50 m NW of La Fayette. CA&S RR. Cosmetic factory; hatchery; elevator. Agriculture. Milk, corn, oats.						
Reporter +Thursday.....Republican.....1898	6	27	280	1.00		1,623
G. H. Denham, Editor and Publisher.						
BROOKSTON (C5), pop. 844; White Co. (NW). 13 m N of La Fayette. CI&L RR. Canning factory; elevators. Agriculture.						
Reporter +Friday.....Independent.....1873	7	26	308	1.50		
Mrs. Mabel Duncan, Editor; Brookston Reporter Company, Publisher.						
BROOKVILLE † (F10), pop. 2,148; Franklin Co. (E). On White Water River, 40 m NW of Cincinnati. CCC&SL RR. Corrugated fibre boxes, furniture, feed manufactured. Agriculture. Corn, wheat, tobacco.						
American +Thursday.....Republican.....1832	6	26	280	2.00		495
Ernest W. Showalter, Editor and Publisher.						
Democrat +Thursday.....Democratic.....1838	6	26	273	2.00		12,000
D. P. Weileman, Editor; Mrs. A. H. Irwin, Publisher.						
BROWNSBURG (D8), pop. 1,042; Hendricks Co. (C). 14 m NW of Indianapolis. CCC&SL RR. Vegetable cannery. Agriculture.						
Record +Friday.....Republican.....1886	6	26	280	1.50		12,200
L. P. Anderson, Editor; L. P. Anderson and Olive H. Anderson, Publishers.						
BROWNSTOWN † (D12), pop. 1,758; Jackson Co. (S). 30 m E of Bedford. B&O RR. Paper, planing, flour mills; brick and hollow-ware, canning factories; hatchery. Grain, truck, poultry farms. Corn, wheat, oats.						
Banner +Wednesday.....Democratic.....1869	7	24	294	1.25		2,380
A. J. and R. A. Brodhecker, Publishers.						
BUNKER HILL (D5), pop. 528; Miami Co. (NC). 8 m S of Peru. NYC&SL; PA; IRS RRs. Creamery; elevator. Agriculture. Corn, soy beans, dairy products.						
Press +Thursday.....Ind. Rep.....1872	6	26	280	1.25		
Fred S. Freeman, Editor and Publisher.						
BURNETTSTOWN (C5), pop. 402; White Co. (NW). 12 m W of Logansport. PA RR. Grain elevator. Diversified farming. Grain, dairy and poultry products.						
News +Thursday.....Republican.....1907	6	26	276	1.00		275
Ed. F. Newton, Editor and Publisher.						
BUTLER (G2), pop. 1,643; De Kalb Co. (NE). 32 m NE of Fort Wayne. WAB; NYC; PA RRs. Manufactures pumps, tanks, windmills, foundry products, leather sport jackets, condensed milk, flour, overalls. Hatchery. Dairy, stock, poultry farms. Corn, wheat, oats.						
Record-Herald +Thursday.....Democratic.....1869	7	26	308	1.50		1,000
A. S. Powers, Editor; Record-Herald, Publisher.						
CAMBRIDGE CITY (F8), pop. 2,113; Wayne Co. (E). On White Water River and Canal, 12 m NW of Connersville. IRS; NYC&SL; PA RRs. Manufactures metal shears, folding chairs, caskets, malleable castings, gloves, feed, neon signs. Timber. Diversified farming. Corn, wheat, hogs.						
National Road Traveler +Friday.....Independent.....1868	7	26	280	1.00		
Omar S. Peelle, Editor and Publisher.						
Tribune.....Thursday.....Republican.....1866	7	26	308	1.00		
Roy Copeland, Editor and Publisher.						
CAMDEN (C5), pop. 538; Carroll Co. (NWC). 67 m NW of Indianapolis. PA RR. Cement tile, crate box factories; grain elevator; saw mill. Grain, stock farms. Corn, wheat, oats.						
Record-News +Thursday.....Non-partisan.....1882	7	26	259	1.50		
N. L. Warren, Editor and Publisher.						
CANNELTON † (C16), pop. 2,265; Perry Co. (S). On Ohio River, 58 m E of Evansville. SOU RR. Ferry to Hawesville, Ky. Manufactures furniture, sewer pipes, cotton cloth, caskets, pottery. Ships produce. Sandstone quarry; timber. Agriculture.						
Telephone +Friday.....Democratic.....1891	6	26	280	1.50		2,600
W. G. Minor, Editor and Publisher.						

Circulation—★June and March A.B.C. Statements; †P.O. Statement; Bold face, sworn; ‡Publisher's Report; Light face, estimated. +Uses Mats. ◇Nonpareil ems, 12 to inch. ▽Agate lines, 14 to inch. †County Seat. Population—1930 Census; ×Dun & Bradstreet estimate.

INDIANA

Directory of Newspapers and Periodicals, 1939

	Estab	Cols	Width	Depth	SUB	Circ
CARLISLE (B12), pop. 852; Sullivan Co. (SW). 21 m NE of Vincennes. C&EI RR. Bank, Sullivan. Liniment, canning factories; saw, planing mills. Diversified farming. Wheat, melons, peaches, apples.						
News +	Friday	6	26	276	1.25	
Edley W. Rogers, Editor and Publisher.	Republican	1905				
CARTHAGE (E9), pop. 931; Rush Co. (SEC). 35 m E of Indianapolis. CCC&SL RR. Paperboard factory; saw mill. Grain, stock, poultry farms. Agriculture.						
Citizen +	Friday	6	26	277	1.50	\$1,402
E. E. Bly, Editor and Publisher.	Republican	1907				
CAYUGA (B8), pop. 968; Vermillion Co. (W). 18 m SE of Danville. C&EI; NYC&SL RRs. Bank, Newport. Manufactures brick, canned vegetables. Farming.						
Herald +	Friday	5	24	203	1.50	800
L. S. Cole, Editor; Herald Publishing Company.	Democratic	1894				
CENTERVILLE (G8), pop. 993; Wayne Co. (E). 6 m SW of Richmond. IRS; PA RRs. Manufactures wedges, chairs, creamery and canned products. Grain, stock, dairy, poultry farms.						
{ Old Trails Echo +	Friday	7	26	308	1.50	
{ Times +	Friday	7	26	308	1.00	
Robert S. Peelle, Editor and Publisher.	Republican	1900				
CHESTERTON (B1), pop. 2,231; Porter Co. (NW). 17 m E of Gary. NYC RR. Manufactures printers' supplies. Nursery. Residential. Earnkick School (boys). Fruit, dairy, poultry farms.						
Tribune +	Thursday	7	24	276	2.00	
Warren R. Canright, Editor and Publisher.	Republican	1884				
CHRISNEY (B15 1/2), pop. 414; Spencer Co. (SW). 35 m E of Evansville. SOU RR. Flour mill. Ships produce. Grain, stock, dairy farms.						
Sun +	Friday	6	26	276	1.00	
Warren F. Lindsey, Editor; U. S. Lindsey, Publisher.	Democratic	1885				
CHURUBUSCO (F3), pop. 1,095; Whitley Co. (NE). 15 m NW of Ft. Wayne. PA RR. Hatchery. Ships onions, potatoes. Truck, grain, dairy, poultry farms.						
Truth +	Thursday	6	26	280	1.00	850
Gordon E. Mettler, Editor and Publisher.	Ind. Rep.	1884				
CLARKS HILL (D4), pop. 428; Tippecanoe Co. (NWC). 16 m SE of La Fayette. CCC&SL; NYC&SL RRs. Bank, Stockwell. Agriculture. Corn, wheat, oats.						
Tippecanoe Co. Reporter +	Thursday	6	26	270	1.00	\$750
S. L. Dodge, Editor; Tippecanoe County Press, Publisher.	Democratic	1933				
CLAY CITY (B10), pop. 1,079; Clay Co. (W). 24 m SE of Terre Haute. CCC&SL; CI&L RRs. Preserves, pottery, concrete products manufactured. Coal mines. Grain, stock farms.						
News +	Friday	7	26	304	1.50	700
Ella Grames, Editor; Mrs. George W. and Ella Grames, Publishers.	Independent	1912				
CLAYTON (C9), pop. 561; Hendricks Co. (C). 10 m W of Indianapolis. PA; IRS RRs. Bank, Danville. Flour mill. Timber. Farming. Corn, wheat, oats, apples, grapes.						
Commercial +	Thursday	7	24	273	1.50	
Space sold only in combination with Plainfield Messenger. Combined circ.	Independent	1926				3,552
G. J. Edick, Editor and Publisher, Plainfield.						
CLINTON (B9), pop. 7,936; Vermillion Co. (W). On Wabash River, 16 m N of Terre Haute. C&EI RR. Manufactures overalls, shirts, powder, flour. Meat packed. Coal mines. Grain farms.						
Clintonian +	Evg.ex.Sun.	7	26	290	7.50	3,130
George L. Carey, Editor and Publisher.	Republican	1890				
CLOVERDALE (C9 1/2), pop. 627; Putnam Co. (WC). 40 m SW of Indianapolis. CI&L RR. Flour, saw mills. Rock quarry. Grain, stock farms.						
Graphic +	Thursday	6	26	276	1.25	530
G. R. Arendt, Editor and Publisher.	Republican	1894				
COATESVILLE (C9), pop. 434; Hendricks Co. (C). 30 m SW of Indianapolis. IRS; PA RRs. Some hardwood timber. Corn, wheat, oats, stock, dairy farms.						
Herald +	Thursday	6	26	280	1.00	\$475
Harmon H. Hathaway, Editor and Publisher.	Independent	1910				
COLFAX (C7), pop. 690; Clinton Co. (C). 12 m SW of Frankfort. CCC&SL; PA RRs. Manufactures furniture. Coal mines. Grain, stock farms. Soy beans.						
Clinton County Review +	Thursday	7	24	280	2.00	\$1,236
W. F. Rutter, Editor and Publisher.	Democratic	1876				
COLUMBIA CITY † (E3), pop. 3,805; Whitley Co. (NE). 20 m NW of Fort Wayne. PA RR. Manufactures overalls, and other garments, woolen cloth, lumber, Oriental sauce, flour. Hatcheries. Grain, dairy, poultry farms. Corn, wheat, alfalfa.						
{ Commercial Mail +	Evg.ex.Sun.	7	26	280	6.50	\$1,261
{ Post +	Evg.ex.Sun.	7	26	280	6.50	\$1,664
Foster W. Riddick, Editor; Post and Mail Publishing Company.	Republican	1869				
James D. Adams, Editor; Post and Mail Publishing Company.	Democratic	1853				
COLUMBUS † (E11), pop. 9,935; Bartholomew Co. (SE). 40 m SE of Indianapolis. CCC&SL; PA; IRS RRs. Manufactures auto parts, variable transmission pulleys. Diesel engines, furniture, shirts, starch, wooden handles, metal products and specialties, caskets, forgings, cement products, canned foods. Tanneries; creosoting and cooperage plant. Diversified farming.						
{ Herald +	{ Morn.ex.Mon	7	26	280	5.20	
{ Herald +	{ Evg.ex.Sun.	7	26	280	1.50	
M. A. Locke, Editor; Columbus Herald, Publisher.	Democratic	1882				
	Democratic	1881				

Circulation—★June and March A.B.C. Statements; †P.O. Statement; Bold face, sworn; ‡Publisher's Report; Light face, estimated. +Uses Mats. ◊Nonpareil ems, 12 to inch. ▽Agate lines, 14 to inch. †County Seat. Population—1930 Census.

Directory of Newspapers and Periodicals, 1939

INDIANA

COLUMBUS† (Continued)	Estab	Cols	Width	Depth	Sub	Circ
Republican+.....Evg.ex.Sun.....Ind. Rep.....	1877	8	24	294	7.50	★\$5,494
Melvin Lostutter, Editor; R. S. Brown, Publisher.						
Star+.....Friday.....Republican.....	1896	7	26	287	1.50	\$1,500
J. George Rush, Editor and Publisher.						
CONNERSVILLE† (F9), pop. 12,795; Fayette Co. (E). On White Water River and canal, 30 m SW of Richmond. B&O; CCC&SL; NYC&SL; ERIE RRs. Manufactures automobiles, auto parts, rotary blowers, refrigerator cabinets, flour, metal and enamel products, piston rings, tools, dies. Diversified farming.						
News-Examiner+.....Evg.ex.Sun.....Independent.....	1887	7	26	294	7.50	\$5,075
George S. Tatman, Editor; News-Examiner Co., Pub., 406 Central Ave.						
Tribune+.....Friday.....Labor.....	1933	7	26	280	1.00	\$1,500
R. J. Richardson, Editor; Fayette Press, Publisher.						
CONVERSE (E5), pop. 931; Miami Co. (NC). 12 m W of Marion. C&O; PA RRs. Canning, milk bottle cap, mop factories; machine shop. Farming. Corn, wheat, oats.						
Journal+.....Tues. & Fri.....Republican.....	1883	8	24	280	2.00	\$1,127
E. L. Barker, Editor and Publisher. Tuesday size 5 24 224						
CORYDON† (D15), pop. 2,009; Harrison Co. (S). 20 m W of New Albany. LNA&C RR. Manufactures furniture, wagons, lamp chimneys, lumber, cheese. Limestone quarries; timber. Dairy, grain, poultry farms. Corn, wheat, hay.						
Democrat+.....Wednesday.....Democratic.....	1856	8	24	315	1.50	2,695
Lew M. O'Bannon, Editor; Lew M. O'Bannon Publishing Co.						
Republican+.....Thursday.....Republican.....	1869	8	24	315	1.50	1,980
Mrs. Frank Self, Editor and Publisher.						
COVINGTON† (B7), pop. 2,008; Fountain Co. (W). On Wabash River, 13 m E of Danville, Ill. CCC&SL; WAB RRs. Cannery. Ships produce, fruit. Sand and gravel deposits. Agriculture.						
Friend+.....Friday.....Democratic.....	1840	6	26	276	1.50	1,425
Geo. P. Schwin, Editor and Publisher.						
Republican+.....Friday.....Republican.....	1874	7	26	294	1.50	\$1,180
C. C. Clifton, Editor; Clifton & Clifton, Publishers.						
CRAWFORDSVILLE† (C7), pop. 10,355; Montgomery Co. (WC). 45 m NW of Indianapolis. CI&L; CCC&SL; PA RRs. Manufactures steel and wire, elevating trucks, nails, wire specialties, caskets, brick, foundry products, women's coats, corrugated culverts, incubators, hog feeders. Meat packing and commercial printing plants. Wabash College (men). Agriculture.						
Bachelor v.....Friday.....Collegiate.....	1908	6	26	238	1.50	
Press Club of Wabash College, Publisher.						
Caveman of Wabash Col- } lege v..... } 6 times.....Coll. Humor.....	1923	3	24	133	.75	375
Caveman Board of Wabash College, Publisher. Controlled free dist.						
Chariot (no adv.).....Monthly.....						
{ Ben Hur 1895 3 24 126 x.25 41,000 { Life Assn. Robert B. McCain, Editor; Ben Hur Life Association, Publisher.						
Journal and Review+.....Evg.ex.Sun.....Independent.....	1887	8	24	301	6.00	★\$8,449
Journal-Review, Inc., Publisher.						
Linden and Crawfordsville Co-operative News—See Linden.						
CROMWELL (E2), pop. 371; Noble Co. (NE). 37 m NW of Fort Wayne. B&O RR. Bank, Ligonier. Feed mill; grain elevator. Grain, stock, poultry farms. Corn, wheat, oats.						
Advance+.....Thursday.....Republican.....	1912	7	26	280	1.50	
Donald C. and Robert K. Robbins, Publishers.						
CROWN POINT† (B2), pop. 4,046; Lake Co. (NW). 16 m S of Gary. ERIE; PA RRs. Manufactures feed grinders, leather novelties, signs, monuments. Timber. Agriculture. Corn, wheat, oats.						
Lake County Star+.....Friday.....Republican.....	1880	8	24	280	1.50	\$2,850
Fred Y. Wheeler, Editor and Publisher.						
Register+.....Thursday.....Republican.....	1857	7	26	276	1.00	\$2,500
A. A. Bibler, Editor; A. A. Bibler and W. H. Meeker, Publishers.						
CULVER (D3), pop. 1,502; Marshall Co. (N). On Lake Maxinkuckee, 36 m SW of South Bend. PA RR. Culver Military Academy. Summer resort. Diversified farming. Dairy products, stock, apples.						
Citizen+.....Wednesday.....Independent.....	1893	5	24	224	1.50	1,293
M. R. Robinson, Editor and Publisher.						
Culver Alumnus (no adv.).....Quarterly.....Alumni News....	1921	2	36	130	Free	12,000
A. R. Elliott, Ed.; Culver Legion, Alumni Assn. Culver Military Academy, Pub.						
Vedette (no adv.).....Saturday.....Prep. School.....	1896	3	26	168	2.50	
Students of Culver Military Academy, Publishers.						
CYNTHIANA (A15), pop. 556; Posey Co. (SW). 20 m NW of Evansville. C&EI; CCC&SL RRs. Stock, poultry, fruit farms.						
Argus+.....Friday.....Republican.....	1890	6	26	280	1.50	\$760
Floyd F. Oursler, Editor and Publisher.						
DALE (C15), pop. 770; Spencer Co. (SW). 35 m NE of Evansville. SOU RR. Cannery; hatchery. Grain, stock, poultry farms.						
Reporter.....Friday.....Republican.....	1885	6	26	276	1.25	
O. I. Brooner, Editor and Publisher.						
DANA, pop. 859; Vermillion Co. (W). 30 m NW of Terre Haute. CMSP&P; B&O RRs. Grain elevator. Diversified farming. Corn, hogs, cattle, fruit.						
News+.....Thursday.....Democratic.....	1885	6	26	280	1.50	500
Edith Hutchinson, Editor and Publisher.						

Circulation—★Sept. A.B.C. Statement; ★June and March A.B.C. Statements; †P.O. Statement; Bold face. sworn; ‡Publisher's Report; Light face. estimated. + Uses Mats. ◊Nonpareil ems. 12 to inch. ▽Arate lines. 14 to inch. †County Seat. Population—1930 census. V Issued only during academic year. xSub. included in membership fee.

INDIANA

Directory of Newspapers and Periodicals, 1939

	Estab	Cols	Width	Depth	Sub	Circ
DANVILLE † (C9), pop. 1,930; Hendricks Co. (C). 19 m W of Indianapolis. CCC&SL RR. Oil dispensers, cement blocks, flour manufactured. Central Normal College. Agriculture.						
Gazette + Thursday.....Democratic.....1880	6	26	280	1.50		1,503
Alvin Hall, Editor and Publisher.						
Hendricks Co. Republican + Thursday.....Republican.....1847	6	26	273	1.50		1,460
Edward J. Weesner, Editor; Hendricks County Republican, Inc., Publisher.						
DARLINGTON (C7), pop. 690; Montgomery Co. (WC). 10 m NE of Crawfordsville. PA RR. Dairy, stock, poultry, grain farms. Corn, wheat, oats.						
Herald + Thursday.....Republican.....1889	6	26	273	1.50		
C. A. Marshall, Editor and Publisher.						
DECATUR † (G4), pop. 5,156; Adams Co. (NE). 21 m SE of Fort Wayne. NYC&SL; ERIE; PA RRs. Manufactures small motors, soy-bean oil, beet sugar, tile, brick, castings, handles and other wooden products, cement products. Ash, elm timber. Grain, dairy farms. Sugar beets, soy beans.						
Democrat + Evg.ex.Sun.....Democratic.....1903	8	24	280	5.00		\$3,262
John H. Heller, Editor; Decatur Democrat Company, Publisher.						
DELPHI † (C5), pop. 1,929; Carroll Co. (NWC). On Wabash & Erie Canal, 18 m NE of La Fayette. CI&L; WAB RRs. Auto body, decoy, cheese factories; hatcheries; meat packing plant. Grain, stock farms. Wheat, corn, hogs.						
Citizen + Thursday.....Democratic.....1848	7	26	301	1.50		2,481
Allen Bailey, Editor; Delphi Citizen, Publisher.						
Journal + Thursday.....Republican.....1839	7	26	308	1.50		2,756
Mayhill & Ulm, Editors; Journal Publishing Company.						
DE MOTTE (B3), pop. ×250; Jasper Co. (NW). 45 m SE of Gary. NYC RR. Cheese factory; feed mill. Diversified farming. Corn, wheat, oats.						
Kankakee Valley Post + Thursday.....Republican.....1929	6	26	276	1.50		
J. Barton Cox, Editor; Kankakee Valley Post, Publisher.						
DENVER (D4), pop. 472; Miami Co. (NC). 9 m N of Peru. NYC&SL; PA RRs. Dairy, poultry, fruit farms. Wheat, hogs, eggs.						
Tribune + Thursday.....Democratic.....1897	6	26	280	1.50		600
L. H. Dice, Editor and Publisher.						
DUNKIRK (F6), pop. 2,583; Jay Co. (E). 19 m NE of Muncie. PA RR. Glass, brick and tile factories; hatchery. Dairy, stock, poultry farms.						
News + Mon.&Thurs.....Independent.....1891	6	26	280	1.50		\$1,000
C. E. Gillard, Editor and Publisher.						
EAST CHICAGO (B1), pop. 54,784; Lake Co. (NW). 23 m SE of Chicago, Ill. WAB; B&OCT; CSS&SB; PA RRs. Lake port. Steel mills and foundries; oil and metal refineries; meat packing plant. Railroad cars and equipment, boxes, iron and steel products, rivets, cement manufactured. One bank; deposits (11-1-35), \$6,113,164. 11,000 wired (AC) houses; 10,500 gas (artif.) meters; 4,000 telephones.						
Calumet News + Thurs.&Fri.....Independent.....1923	8	25	301	3.50		10,600
George Huish, Editor and Publisher, 3207 Guthrie St.						
Square and Compass..... Monthly.....Masonic.....1918	3	28	140	x.20		7,800
Not issued July, August, September. Willis E. Roe, Editor; Square and Compass, Publisher.						
EDINBURG (E10), pop. 2,209; Johnson Co. (SC). On Blue River, 10 m N of Columbus. IRS; PA RRs. Manufactures veneer, lumber, furniture, canned goods, electric scoring boards. Starch refinery. Dairy, stock, grain farms. Corn, wheat.						
Courier + Evg.ex.Sun.....Republican.....1875	7	26	280	5.20		1,583
Courier + Thursday.....Republican.....1875	7	26	280	1.50		403
H. A. Allison, Editor; E. C. Allison, Publisher, 115 So. Holland St.						
ELKHART (E1), pop. 32,949; Elkhart Co. (N). On St. Joseph River, 15 m E of South Bend. CCC&SL; NYC RRs. Airport. Band instruments, brass, sheet metal and rubber products, proprietary medicine, railway, telephone, auto and radio equipment, machinery, cardboard, castings, furniture, trailers manufactured. Railroad shops. Three banks; deposits (1-31-37), \$8,263,648. 12,837 electric (AC) meters; 7,228 gas (artif.) meters; 7,740 telephones.						
Shorthand Reporter..... Monthly..... {Shorthand & Not issued during Aug. and Sept. {Typewriting	1904	2	32	112	2.50	
A. C. Gaw, Editor and Publisher.						
Truth + Evg.ex.Sun.....Independent.....1889	8	24	308	6.00	★★	15,010
Tom H. Keene, Editor; Truth Pub. Co., 416 S. Second St.						
ELLETSVILLE (C10½), pop. 767; Monroe Co. (SWC). 7 m NW of Bloomington. CI&L RR. Oolitic stone yards. Quarries; timber. Agriculture. Corn, wheat, oats.						
Farm + Thursday.....Republican.....1872	8	24	301	.25		700
W. B. Harris, Sr., Editor and Publisher.						
ELNORA (B12), pop. 856; Daviess Co. (SW). CMSP&P; NYC RRs. Bank, Washington. Concrete works; flour mill; nursery; poultry packing plant. Agriculture.						
Tribune + Friday.....Independent.....1893	6	26	280	1.25		
S. J. Richardson, Editor; Tribune Printing Company, Publisher.						
ELWOOD (E6), pop. 10,685; Madison Co. (EC). 48 m NE of Indianapolis. NYC&SL; PA RRs. Manufactures tin plates, glass, kitchen cabinets, boxes, wire racks, canned goods, buffing wheels, cigars. Stock, grain farms. Hay, grain, tomatoes.						
Call Leader + Evg.ex.Sun.....Republican.....1891	8	24	280	6.00		\$2,121
H. W. Neanover, Editor; Robert H. Carpenter, Publisher.						

Circulation—★Sept. A.B.C. Statement; ★June and March A.B.C. Statements; ♠P.O. Statement; Bold face, sworn; †Publisher's Report; Light face, estimated. + Uses Mats. ⊙ Nonpareil ems. 12 to inch. ♠Agate lines. 14 to inch. †County Seat. Population—1930 Census; ×Dun & Bradstreet estimate. xSubscription included in membership fee.

	Estab	Cols	Width	Depth	Sub	Circ
ENGLISH † (D14), pop. 704; Crawford Co. (S). 45 m W of Louisville, Ky. SOU RR. Refrigerator car shops. Manufactures fruit baskets, wagon hubs, spokes. Timber. Grain, dairy farms. Corn, wheat, hay.						
{ Crawford Co. Democrat + Thursday Democratic 1868	7	26	308	1.00		
A. H. Flanigan, Editor; English Publishing Company.						
{ News + Friday Republican 1887	6	26	280	1.00		\$2,024
John A. Blevins, Editor; A. H. Flanagan, Publisher.						
EVANSVILLE † (A16), pop. 102,249; Vanderburg Co. (SW). On Ohio River, 110 m S of Terre Haute. IC; CCC&SL; C&EI; ES&N; SOU; L&N; E&OV RRs. Airport. Bridge to Henderson, Ky. Manufactures automobiles, auto bodies, refrigerators, flour, beer, farm and garden implements, excavating machinery, chemicals, furniture, casters, glass containers, pottery, cigars, textiles. Meat, fruit, vegetable packing plants; railroad shops. Nine banks; deposits (June 30, 1936), \$53,-875,354. 28,027 electric (AC) meters; 19,608 gas (nat.) meters; 18,288 telephones. Evansville College.						
Courier + Every Morn Ind. Dem 1845	8	24	298	10.40	★40,077	
Don Seism, Editor; Evansville Courier, Inc., Publisher, 125 Main St.					Sunday circ. ★36,670	
Crescent v Friday Collegiate 1919	5	26	224	x1.00		\$500
Students of Evansville College, Editors and Publishers.						
Knights of St. John Bi-monthly K. of St. John 4	24	189	x.50			
Leo G. Schu, Editor; Knights of St. John, Pubs., 305 Metropolitan Bldg.						
Labor Forum + Friday Labor 1919	8	24	280	1.00		
George Van Horn, Editor; Labor Forum, Inc., Pub., 804 Main St.						
News + Thursday Republican 1936	6	24	276	1.50		
Walter H. Hinch, Editor; Evansville News, Inc., Publisher.						
Press + {Evg.ex.Sun. Independent 1906	8	24	315	10.40	★31,792	
Frank R. Ford, Ed.; Evansville Press Co., Pub., 212 Vine St.					Saturday circ. ★26,209	
Sunday circ. ★36,789						
Your Flower Shop Monthly Florists 1935	2	29	108			9,000
R. M. Koch, Editor; George Koch Sons, Inc., Pubs., 318 Mercantile Bank Bldg.					Controlled free dist.	
FAIRMOUNT (E6), pop. 2,056; Grant Co. (NEC). 11 m S of Marion. CCC&SL; PA RRs. Lumber and flour mills; mould ink factory. Gas and oil wells. Agriculture.						
News + Thursday Republican 1876	7	24	280	1.50		951
B. R. Bates, Editor; H. R. and B. R. Bates, Publishers.						
FARMERSBURG (B11), pop. 993; Sullivan Co. (SW). 16 m S of Terre Haute. C&EI RR. Saw, flour mills. Coal mines. Grain, poultry, stock farms. Corn, wheat, hay.						
News Thursday Independent 1900	6	26	280	1.25		\$675
Oscar T. Allen, Editor and Publisher.						
FARMLAND (F7), pop. 853; Randolph Co. (E). 14 m E of Muncie. CCC&SL RR. Elevator; canning and auto-crane factories. Diversified farming.						
Randolph Co. Enterprise Tuesday Republican 1888	6	26	276	1.00		
Roy R. Webster, Editor; Randolph County Enterprise, Publisher.						
FERDINAND (C15), pop. 846; Dubois Co. (SW). 50 m NE of Evansville. FERD RR. Furniture, threshing machine, traction engine factories; bottling works. Stone quarry; oak timber. Grain farms. Corn, wheat, oats.						
News + Friday Democratic 1906	6	26	280	1.50		\$900
Henry Haake, Editor and Publisher.						
FLAT ROCK (E10), pop. ×400; Shelby Co. (SEC). 25 m SE of Indianapolis. PA RR. Bank, Hope. Cannery. Diversified farming. Corn, wheat, tomatoes.						
Journal + Thursday Independent 1926	7	26	276	1.00		650
H. A. Allison, Editor; E. C. Allison, Publisher.						
FLORA (C5), pop. 1,449; Carroll Co. (NWC). 20 m SW of Logansport. PA RR. Condensary; hatchery; saw mill; cement product and poultry packing plants. Timber. Agriculture. Corn, wheat, oats.						
Carroll County Press + Friday Republican 1911	7	26	280	1.00		1,554
B. R. Keyes, Editor; B. R. Keyes & Son, Publishers.						
Hoosier Democrat + Saturday Democratic 1897	7	26	276	1.50		2,125
A. L. Moss, Editor; F. A. Moss & Son, Publishers.						
FORT WAYNE † (F3), pop. 114,946; Allen Co. (NE). On Maumee, St. Joseph and St. Mary Rivers, 148 m SE of Chicago. NYC&SL; IRS; WAB; NYC; PA RRs. Two airports. Manufactures electrical motors and supplies, trucks, oil pumps, tanks and burners, hosiery, washing and ironing machines, dresses, car wheels, public speaking systems, phonographs and radios, valves, radio parts, handles, condensed milk, filling station equipment. Four banks; bank clearings (1936), \$55,-515,437; deposits (12-31-36), \$45,430,932. 42,602 electric (AC) meters; 25,679 gas (artif.) meters; 33,370 telephones.						
American Industrial Bankers Bi-monthly Indus. Bank'g 1934	3	27	140	x1.00		1,599
Myron R. Bone, Ed.; American Industrial Bankers' Assn., Pub., 128 E. Wayne St.						
American Journal of Digestive Diseases Monthly Gastro-Enterol. 1934	3	27	140	6.00		
Dr. B. S. Cornell, Editor; Gastro-Enterological Assn., Pub., 435 Lincoln Tower.						
Journal-Gazette + Every Morn Democratic 1863	8	24	294	10.40	★46,137	
Frank Roberts, Editor; Journal-Gazette Company, Pub., 701-713 Clinton St.					Sunday circ. ★39,644	
Journal of the Indiana State Dental Association Monthly Dental 1914	2	36	126	x1.00		\$1,900
Dr. H. C. Dimmich, Ed.; Indiana State Dental Assn., Pub., 2615 ½ S. Calhoun St.					Controlled free dist.	

Circulation—★Sept. A.B.C. Statement; ★June and March A.B.C. Statements; †P.O. Statement; Bold face, sworn; ‡Publisher's Report; Light face, estimated. + Uses Mats. ⊙ Nonpareil ems. 12 to inch. ▽ Agate lines. 14 to inch. †County Seat. Population—1930 Census; ×Dun & Bradstreet estimate. √Issued only during academic year. xSubscription included in membership fee. [Circulation, week-days except Saturday.

INDIANA

Directory of Newspapers and Periodicals, 1939

FORT WAYNE† (Continued)		Estab	Cols	Width	Depth	Sub	Circ
Nation's Agriculture.....Monthly.....Agricultural.....		1925	3	27	150	x.50	137
July and August editions combined.						Controlled free dist.	414,958
John J. Lacey, Ed.; American Farm Bureau Fed'n, Pub., 125 E. Brackenridge St.							
Maroon and White ✓.....Bi-weekly.....Collegiate.....		1926	5	27	180	x1.00	
Concordia College Students' Council, Editors and Publishers.						Controlled free dist.	
News-Sentinel+.....Evg.ex.Sun.....Ind. Rep.....		1838	8	25	308	7.50	★\$61,655
W. J. Gross, Editor; News-Sentinel, Pub., Washington and Barr Sts.							
FOWLER† (B5), pop. 1,564; Benton Co. (NW). 30 m NW of La Fayette. CCC&SL RR. Canning factory; hatcheries. Grain, stock, poultry farms. Corn, oats, wheat.							
Benton County Tribune+.....Friday.....Republican.....		1881	6	26	280	1.50	
Richard Stockholm, Editor; Pittinger & Stockholm, Publishers.							
Benton Review+.....Thursday.....Democratic.....		1874	6	26	280	2.00	2,000
J. R. McCollough, Editor; Benton Review Shop, Inc., Publisher.							
FRANCESVILLE (C4), pop. 712; Pulaski Co. (NW). 42 m N of La Fayette. CI&L RR. Grain elevators; flour mill; machine shop. Ships grain, milk. Grain, dairy, stock, poultry farms.							
Tribune+.....Thursday.....Republican.....		1897	7	24	280	1.50	
Herbert C. Ames, Editor and Publisher.							
FRANKFORT† (C6), pop. 12,196; Clinton Co. (C). 25 m SE of La Fayette. CI&L; NYC&SL; PA RRs. Manufactures enamel and porcelain ware, children's garments, butter, plumbers' fittings, fertilizer, feed, foundry products, candy. Railroad shops; meat packing plant; oil refinery; bottling works. Agriculture. Hogs, cattle, corn.							
Times+.....Morn.ex.Mon..Independent.....		1885	8	24	294	7.80	\$6,267
W. S. Fowler, Editor; G. Y. Fowler's Sons, Publishers.						Sunday circ.	\$6,267
FRANKLIN† (D9 1/2), pop. 5,682; Johnson Co. (SC). 20 m S of Indianapolis. CCC&SL; IRS; PA RRs. Manufactures lumber, porch furniture, woven and knitted underwear, paint, glue, metal products, flour, galvanized ware, canned goods. Franklin College. Agriculture.							
Democrat+.....Thursday.....Democratic.....		1859	6	26	276	1.50	1,540
A. N. Crecraft, Editor and Publisher.							
Franklin ✓.....Friday.....Collegiate.....		1903	8	24	266	1.50	
Students of Franklin College, Editors and Publishers.							
Indiana Freemason.....Monthly.....Masonic.....		1923	3	26	140	1.00	\$4,174
H. O. Butler, Editor; Grand Lodge F. & A. M. of Indiana, Publisher.						Controlled free dist.	\$260
Republican+.....Wednesday.....Republican.....		1845	8	24	287	2.00	800
Star+.....Evg.ex.Sun.....Independent.....		1885	8	24	287	5.00	\$3,587
Mrs. Ray Sellers, Editor; Aikens & Sellers, Publishers.							
FREMONT (G1), pop. 802; Steuben Co. (NE), 50 m NE of Fort Wayne. NYC RR. Lumber mill. Hardwood timber. Diversified farming. Corn, wheat, potatoes.							
Eagle+.....Thursday.....Republican.....		1892	7	26	315	1.50	300
H. F. Wells, Editor; Eagle, Publisher.							
FRENCH LICK (C13), pop. 2,462; Orange Co. (S). 62 m N of Louisville, Ky. CI&L; SOU RRs. Bottling works; flour mill. Health resort. Mineral springs. Coal mine; stone quarry; timber. Agriculture. Stock, fruit, poultry.							
Springs Valley Herald+.....Thursday.....Democratic.....		1903	6	26	273	1.50	\$1,200
W. F. Gruber, Editor; Springs Valley Herald Company, Publisher.							
FULTON (D4), pop. 397; Fulton Co. (N). 14 m NE of Logansport. C&O RR. Feed mill; elevator. Agriculture.							
Leader+.....Thursday.....Republican.....		1901	6	24	280	1.00	675
R. L. Cribb, Editor; R. L. Cribb and H. M. Gibson, Publishers.							
GALVESTON (D5), pop. 666; Cass Co. (NC). 9 m NW of Kokomo. PA RR. Cheese factory. Grain, stock, poultry farms. Corn, wheat, oats.							
Leader+.....Wednesday.....Ind. Rep.....		1897	6	26	276	1.50	\$821
Sam E. Thurston, Editor and Publisher.							
GARRETT (F2), pop. 4,428; De Kalb Co. (NE). 20 m N of Fort Wayne. IRS; B&O RRs. Manufactures artificial bait, wood specialties, condensed milk, corsets, brassieres. Railroad shops. Agriculture. Corn, wheat, oats.							
Clipper+.....Mon.&Thurs...Democratic.....		1885	7	26	280	3.25	\$900
C. B. Hamilton, Editor and Publisher.							
GARY (B1), pop. 100,426; Lake Co. (NW). On Lake Michigan, 26 m SE of Chicago. NYC; B&O; WAB; MC; E&E; IHB; CSS&SB; PA RRs. Airport. Extensive iron, steel, sheet and tin plate, rail and cement mills. Car wheels, axles, structural shapes, alloys, coke, ammonium sulphate, tar, bridges, tubes, auto accessories, screws, bolts, rivets, women's and children's wear, hosiery manufactured. Three banks; bank clearings (12-31-36), \$177,209,056; deposits (12-31-36), \$14,015,201. 26,775 electric (AC) meters; 22,140 gas (artif.) meters; 10,049 telephones. Bathing beaches.							
American+ (Negro).....Friday.....Independent.....		1926	5	24	210	1.25	
A. B. Whittick, Editor; Gary American Publishing Co., 2085 Broadway.							
News+.....Friday.....Republican.....		1926	8	24	311	1.50	
L. C. Christopher, Editor; Gary News Corporation, Pub., 739 Washington St.							
Post-Tribune+.....Evg.ex.Sun.....Independent.....		1907	9	24	308	7.80	★\$24,686
H. B. Snyder, Editor; J. R. Snyder, Publisher.							
GAS CITY (E6), pop. 3,087; Grant Co. (NEC). 6 m SE of Marion. C&O; PA RRs. Glassware, concrete vaults, barrels manufactured. Dairy, stock, poultry, grain farms. Wheat, corn, hogs.							
Journal+.....Friday.....Republican.....		1888	8	24	280	1.50	
Space sold only in combination with Jonesboro Journal.						Combined circ.	1,537
Van Valer & Leach, Editors and Publishers.							

Circulation—★Sept. A.B.C. Statement; ★June and March A.B.C. Statements; †P.O. Statement; Bold face, sworn; ‡Publisher's Report; Light face, estimated. + Uses Mats. ◊ Nonpareil ems. 12 to inch. V Agate lines. 14 to inch. †County Seat. Population—1930 Census. ✓ Issued only during academic year. xSub. included in membership fee.

	Estab	Cols	Width	Depth	Sub	Circ
GASTON (E6), pop. 654; Delaware Co. (E). 12 m NW of Muncie. C&O RR. Cannery. Diversified farming. Corn, oats, wheat, tomatoes. News.....Friday.....Democratic.....1897 6 26 280 1.50 \$1,000 Mr. and Mrs. Alden J. Smith, Editors and Publishers.	1897	6	26	280	1.50	\$1,000
GOODLAND (B4), pop. 978; Newton Co. (NW). 40 m NW of Lafayette. CA&S; PA RRs. Butter factory. Stone quarry. Agriculture. Wheat, corn, oats. Herald +Friday.....Republican.....1874 7 26 304 1.50 Will C. Logan, Editor and Publisher.	1874	7	26	304	1.50	
GOSHEN † (E1), pop. 10,397; Elkhart Co. (N). 10 m SE of Elkhart. NYC; CCC&SL RRs. Manufactures rubber goods, furniture, underwear, burlap bags, veneer, steel products, condensed milk, hydraulic presses, ladders, chairs, batteries, sashes, doors, tanks. Goshen College (Menon.). Hardwood timber. Farming. News-Democrat +Evg.ex.Sun.....Independent.....1837 8 24 288 7.80 \$5,351 R. C. Lehman, Editor; News Printing Company, Publisher.	1837	8	24	288	7.80	\$5,351
GOSPORT (C10), pop. 722; Owen Co. (SWC). 18 m NW of Bloomington. CI&L; PA RRs. Grist mill; cement products factory. Timber. Farming. Hogs, cattle, corn. Reporter +Thursday.....Republican.....1875 6 26 280 1.00 800 Prints an edition under name of Progress, Paragon. Charles A. Wampler, Editor; Reporter Publishing Company.	1875	6	26	280	1.00	800
GRAND VIEW (C16), pop. 588; Spencer Co. (SW). On Ohio River, 36 m E of Evansville. E&OV RR. Steamboat connections. Flour mill; nursery. Agriculture. Corn, wheat, tobacco. Monitor +Thursday.....Republican.....1867 4 26 168 1.25 †254 Charles T. Baker, Editor and Publisher.	1867	4	26	168	1.25	†254
GREENCASLE † (C9), pop. 4,613; Putnam Co. (WC). 40 m SW of Indianapolis. PA; IRS; CCC&SL; CI&L RRs. Lumber, zinc mills; cement, handle, crushed stone factories; bottling works. De Pauw University. Limestone quarries; timber. Grain, stock, dairy farms. Banner +Evg.ex.Sun.....Ind. Dem.....1850 7 26 287 6.24 \$3,765 Banner +Friday.....Ind. Rep.....1850 7 26 287 2.00 S. R. Rariden, Editor and Publisher. De Pauw v.....Mon., Wed., Fri.Coll.News.....1852 5 27 231 2.50 Students of De Pauw University, Editors and Publishers. De Pauw Magazine v.....Quarterly.....Lit. & Coll.....1919 2 42 136 1.00 500 R. W. Pence, Editor and Publisher. Times-News.....Wednesday.....Republican.....1882 6 26 273 1.00 George E. Black, Editor; Len L. Ware, Publisher, Roachdale.	1850	7	26	287	6.24	\$3,765
GREENFIELD † (ES ½), pop. 4,188; Hancock Co. (EC). 20 m E of Indianapolis. PA RR. Canning, rayon underwear factories; hatcheries. Farming. Corn, wheat, tomatoes. Hancock Democrat +Thursday.....Democratic.....1859 6 26 280 1.00 †2,500 John F. Mitchell, Editor; Democrat Publishing Company. Reporter +Evg.ex.Sun.....Non-partisan.....1888 7 26 287 5.20 2,390 Viola B. Spencer, Publisher. Republican +Thursday.....Republican.....1886 7 26 283 1.00 1,070 Dale B. Spencer, Editor; Spencer Publishing Company.	1859	6	26	280	1.00	†2,500
GREENSBURG † (F10), pop. 5,702; Decatur Co. (SE). 30 m NE of Columbus. CCC&SL RR. Manufactures wire fences, flour, shirts, canned goods, fertilizer, butter, brooms, confectionery, casket hardware. Hatcheries. Stone quarry. Agriculture. Corn, wheat, live stock. News +Evg.ex.Sun.....Ind. Rep.....1894 8 24 283 6.24 \$3,502 Luther D. Braden and Edward J. Hancock, Editors; Greensburg News Pub. Co. Times +Tuesday.....Democratic.....1910 8 24 283 1.25 †220 Smiley Fowler, Editor; Greensburg Times Company, Publisher.	1894	8	24	283	6.24	\$3,502
GREENTOWN (EC), pop. 1,021; Howard Co. (NC). 10 m E of Kokomo. NYC&SL RR. Cannery; hatchery. Stock, poultry, grain farms. Wheat, corn, oats. Howard County News +Friday.....Democratic.....1884 6 26 280 1.00 1,265 E. Johns, Editor; Gem Publishing Company.	1884	6	26	280	1.00	1,265
GREENWOOD (D9), pop. 2,377; Johnson Co. (SC). 11 m S of Indianapolis. IRS; PA RRs. Auto accessories, canned goods, stock remedies manufactured. Dairy, stock, grain farms. Corn, wheat, oats. News +Friday.....Democratic.....1894 6 26 280 1.50 1,290 Herbert Harris, Editor; Harris Printing Company, Publisher.	1894	6	26	280	1.50	1,290
GRIFFITH (B ½), pop. 1,176; Lake Co. (NW). 8 m SE of Hammond, banking town. C&O; EJ&E; ERIE; GT; MC RRs. Cushion egg and paper plates, photo specialties, castings manufactured. Calumet Weekly News +Thursday.....Independent.....1930 4 26 182 1.00 Ora M. Riggs, Editor; Calumet Weekly News, Publisher.	1930	4	26	182	1.00	
HAGERSTOWN (F8), pop. 1,262; Wayne Co. (E). 11 m E of Newcastle. PA RR. Auto piston rings, light inspection cars, fertilizer manufactured. Stock, grain farms. Corn, hogs, wheat. Exponent +Thursday.....Ind. Rep.....1875 8 24 308 1.00 †914 Edwin V. O'Neel, Editor and Publisher.	1875	8	24	308	1.00	†914
HAMILTON (G1), pop. 357; Steuben Co. (NE). 40 m N of Ft. Wayne. WAB RR. Summer resort. Dairy, stock, poultry farms. News.....Friday.....Democratic.....1901 6 26 276 1.00 Clif. M. Johnston, Editor and Publisher.	1901	6	26	276	1.00	
HAMLET (D2), pop. 418; Starke Co. (NW). 28 m SW of South Bend. PA; NYC RRs. Dairy, stock, poultry farms. Guardian +Thursday.....Ind. Dem.....1934 7 24 280 1.00 712 Arvid Johnson, Editor and Publisher.	1934	7	24	280	1.00	712

Circulation—★June and March A.B.C. Statements; \$P.O. Statement; Bold face, sworn; †Publisher's Report; Light face, estimated. + Usus Mats. ◊ Nonpareil ems. 12 to inch. ▽ Gate lines, 14 to inch. † County Seat. Population—1930 Census. √ Issued only during academic year.

	Estab	Cols	Width	Depth	Sub	Circ		
HAMMOND (A1), pop. 64,560; Lake Co. (NW). 20 m SE of Chicago. WAB; CI&L; CSS&SB; ERIE; IHB; PA; MC; NYC&SL; C&O; EJ&E; B&OCT RRs. Oil refineries. Passenger and freight cars, railroad, hospital and surgical equipment, industrial and tire chains, metal cabinets, dining-room furniture, men's clothing, glucose, corn starch, salad dressing, candies, cattle feeds, punch presses manufactured. Two banks; bank clearings (12-31-36), \$1,380,581; deposits (12-31-36), \$5,214,430. 17,176 wired (AC) houses; 15,083 gas meters; 7,735 telephones.								
Lake Co. Globe-Ledger +	Thursday	8	24	280	2.00	3,423		
V. R. Fowler, Editor; Home Publishing Co., Inc., 5719 Calumet Ave.								
Times +	{Evg.ex.Sat.&Sun.,Sun.M.}	Ind. Rep.	1906	8	24	308	7.80	\$22,444
R. L. Hidy, Editor; Lake County Printing and Publishing Co., 417 Fayette St.								
HANOVER (F13), pop. 390; Jefferson Co. (SE). On Ohio River, 45 m NE of Jeffersonville. Railroad station and bank, Madison. PA RR. Hanover College. Diversified farming. Corn, wheat, tobacco.								
Triangle V	Thursday	5	26	224	1.50			
Students of Hanover College, Editors and Publishers.								
HARTFORD CITY † (F6), pop. 6,613; Blackford Co. (E). 18 m N of Muncie. PA; IRS; NYC&SL RRs. Manufactures paper, glass, hardware, garage doors, caskets, school supplies, garments. Meat packing plants. Agriculture. Corn, wheat, oats.								
News-Times +	Evg.ex.Sun.	Independent	1892	8	24	280	7.80	\$4,079
R. W. Monfort, Editor; Hartford City News-Times, Publisher.								
HAZLETON (A13 1/2), pop. 507; Gibson Co. (SW). On White River, 14 m S of Vincennes. C&EI RR. Tomato cannery. Agriculture. Wheat, corn, tomatoes.								
White River News +	Friday	Democratic	1906	6	26	273	1.00	900
H. L. Degenhart, Editor and Publisher.								
HEBRON (B2), pop. 693; Porter Co. (NW). 23 m SE of Gary. PA RR. Diversified farming. Corn, wheat, oats.								
Porter County Herald +	Thursday	Democratic	1929	7	26	280	1.50	‡750
M. R. Tornquist, Editor; Porter County Publishing Company.								
HILLSBORO (B7), pop. 448; Fountain Co. (W). 15 m W of Crawfordsville. Railroad name, Hillsborough. CCC&SL RR. Feed mills. Farming. Corn, wheat, oats.								
Times +	Friday	Democratic	1899	6	26	280	1.50	600
Mrs. Ethel Davidson, Editor; Hillsboro Times, Publisher.								
HOBART (B1 1/2), pop. 5,787; Lake Co. (NW). 8 m E of Gary. NYC&SL; EJ&E; PA RRs. Clay products, brick and tile factory; slaughter house. Clay pits. Grain, stock, dairy farms. Corn, wheat, oats.								
Index-Commonwealth +	Thursday	Democratic	1913	7	24	280	1.00	2,800
G. Colburn, Editor; Index Company, Publisher.								
News-Gazette +	Thursday	Democratic	1889	5	24	210	1.50	1,600
Paul B. Pattee, Editor and Publisher.								
HOPE (E10), pop. 1,085; Bartholomew Co. (SE). 40 m SE of Indianapolis. CCC&SL RR. * Lumber and planing mill. Agriculture. Corn, tomatoes, wheat.								
Star-Journal +	Weekly	Non-partisan	1937	6	26	273	1.50	525
E. P. Dixon, Editor; Dixon & Son, Publishers.								
HUDSON (G1 1/2), pop. 431; Steuben Co. (NE). 35 m N of Fort Wayne. Railroad name, Ashley-Hudson. WAB RR. Bank, Auburn. Agriculture. Onions, potatoes.								
Times—See Ashley.								
HUNTINGBURG (C14), pop. 3,440; Dubois Co. (SW). 49 m NE of Evansville. FERD; SOU RRs. Manufactures furniture, bricks, wagons, pottery. Meat packing plants; hatcheries. Clay pits. Dairy, poultry, grain farms. Wheat, corn, strawberries.								
Argus-Signal +	Friday	Independent	1867	6	26	280	1.50	‡2,472
Elmer E. Katter, Editor; Moody L. and Elmer E. Katter, Publishers.								
Independent +	Friday	Republican	1885	6	26	273	1.50	‡2,200
Sadie Dufendach, Editor; Mrs. Ed. H. Dufendach, Publisher.								
HUNTINGTON † (E4), pop. 13,420; Huntington Co. (NE). 25 m W of Fort Wayne. IRS; ERIE; WAB RRs. Manufactures auto brake linings, rubber goods, furniture, furnaces, power cranes, shoes, paint, buckets, shovels, coal chutes, disinfectants, butter, barrels, paper boxes. Meat packing plants. Limestone quarries. Huntington College (U. Brethren). Grain, dairy farms. Wheat, corn, sugar beets.								
Acolyte	Monthly	Catholic	1925	2	40	133	1.00	‡4,512
Bishop J. F. Noll, Editor; Our Sunday Visitor, Inc., Publisher.								
Christian Conservator	Wednesday	Religious	1886	3	30	147	1.50	‡3,925
Rev. W. H. Zeigler, Editor; W. C. South, Publisher.								
Herald-Press +	{Evg.ex.Sat.&Sun.,Sun.M.}	Ind. Rep.	1848	8	24	294	7.80	★★6,685
Howard Houghton, Editor; Huntington Newspapers, Inc., Publisher.								★★6,673
Huntingtonian	Bi-weekly	Collegiate	1932	3	28	123	x.50	300
Students of Huntington College, Editors and Publishers.								200
Indiana Farmer's Guide	Bi-wkly (Sat.)	Agricultural	1845	4	26	196	.60	★144,793
Tom L. Wheeler, Editor; Indiana Farmer's Guide Publishing Company.								
Missionary Monthly (no adv.)	Monthly	Church Miss.	1897	2	42	273	.50	3,250
Rev. G. D. Fleming, Editor; U. B. Publishing Establishment.								
News +	{Evg.ex.Sat.&Sun.,Sun.M.}	Democratic	1929	8	24	287	7.00	2,740
C. W. Bangs, Editor; News Publishing Co., Inc., 532 Warren St.								3,820
Our Sunday Visitor	Sunday	Catholic	1912	5	24	200	1.00	★462,349
Bishop J. F. Noll, Editor; Our Sunday Visitor, Inc., Publisher.								

Circulation—★★Sept. A.B.C. Statement; ★June and March A.B.C. Statements; §P.O. Statement; Bold face, sworn; †Publisher's Report; Light face, estimated. + Uses Mats. ⊕ Nonpareil ems. 12 to inch. ∇ Azate lines, 14 to inch. ‡County Seat. Population—1930 Census. √ Issued only during academic year. xSub. included in membership fee.

	Estab	Cols	Width	Depth	Sub	Circ
INDIANAPOLIS † (D8), pop. 364,161; Marion Co. (C). The State Capital. On White River, 109 m NW of Cincinnati, Ohio. IC; CI&L; B&O; ERIE; IU; NYC&SL; CCC&SL; PA RRs. Four airports. Live stock center with extensive stock yards and packing houses. Auto parts, foundry, machine shop, paper, food, iron and steel products, electrical appliances, furniture, hosiery, underwear, tar, medicinal supplies, farm implements, gloves, storage batteries, ink, pumps, saws, engines. Oil refineries. Trade in grain. Coal mines; limestone quarries. Nineteen banks; bank clearings (1936), \$862,322,000; deposits (12-31-36), \$323,398,599. 117,000 electric meters; 80,848 gas (artif.) meters; 78,223 telephones. Butler University, colleges, private schools and many state institutions.						
Activities.....	Monthly.....	{ Business & Cham. of Com.	1890	2 42	133 x1.00	2,200
Roy W. Steele, Editor; Indianapolis Chamber of Commerce, Publisher. Controlled free dist.						
American Botanist.....	Quarterly.....	{ Gardening & Botany	1900	1 25	84 x2.00	\$500
Willard N. Clute, Ed.; Gray Memorial Botanical Assn., Pub., 5257 Hinesley Ave.						
American Legion Magazine.....	Monthly.....	Amer. Legion.....	1919	3 27	143 x1.30	★916,486
John T. Winterich, Editor; American Legion, Publisher, 777 N. Meridian St.						
Apostolic Review.....	Bi-wkly (Tues.)	Religious.....	1856	2 45	140 1.00	No adv.
B. K. and C. W. Sommer, Publishers, 904 Udell St.						
American Art in Stone.....	Monthly.....	{ Public & Cem'y Memorials	1937	2 44	140 2.00	
Esther McDade Ford, Editor and Publisher, 2335 Broadway.						
Baptist Observer.....	Semi-mo.....	Baptist.....	1901	3 30	147 1.00	
T. J. Parsons, Editor; Indiana Baptist Convention, Publisher, 1729 N. Illinois St.						
Butler Collegian √.....	{ Tues., Wed., Thurs., Fri.	Collegiate.....	1886	5 24	196 x2.50	1,900
Journalism Dept. of Butler University, Publisher.						
Cancer Digest of America.....	Monthly.....	Med. & Surg'l.....	1898	2 28	105 1.50	
Medical and Surgical Monitor Company, Pub., 225 North New Jersey St.						
Carpenter, The.....	Monthly.....	Labor & Bldg.....	1880	2 29	112 1.00	
Frank Duffy, Editor; United Brotherhood of Carpenters and Joiners of America, Pub., 222 E. Michigan Ave.						
Columbian.....	Monthly.....	Club Affairs.....	1924	2 42	144 x2.00	3,000
Herbert C. Tyson, Editor and Publisher, Columbia Club.						
Construction Digest.....	Thursday.....	{ Public Works Industry	1928	3 28	147 5.00	>181
Geo. C. Stewart, Editor; Fred G. Johnston, Publisher, 215 E. New York St. Controlled free dist. >6,053						
Diary of Alpha Kappa Psi √.....	Quarterly.....	Coll. Frat.....	1904	3 26	127 x3.00	\$1,900
J. D. Sparks, Editor; Alpha Kappa Psi Fraternity, Publisher, 129 E. Market St. Controlled free dist. \$500						
Eastern Star, The.....	Monthly.....	Fraternal.....	1888	3 30	147 1.50	2,500
Mrs. Martha Zoercher, Editor; The Eastern Star, Publisher, 68 Whittier Place.						
Fire Protection.....	Monthly.....	Fire Control.....	1912	3 26	140 1.00	2,777
E. M. Heltman, Editor; National Underwriter Co., Pub., 222 E. Ohio St.						
Hardware Retailer.....	Monthly.....	Hardware.....	1901	2 41	140 x1.00	★15,560
Rivers Peterson, Ed.; National Retail Hdw. Assn., Pub., 130 E. Washington St.						
Hoosier Banker.....	Monthly.....	Banking.....	1916	3 28	126 x1.50	25
Don E. Warrick, Editor; Indiana Bankers Assn., Pub., 810 Union Title Bldg. Controlled free dist. 865						
Hoosier Farmer.....	Monthly.....	Agricultural.....	1919	3 26	150 x.50	\$51,052
Edmond C. Foust, Ed.; Indiana Farm Bureau, Inc., Pub., Spencer, Ind.						
Hoosier Legionnaire.....	Monthly.....	Amer. Legion.....	1926	8 24	294 x.60	‡35,000
F. A. White, Editor; Indiana Dept. of Amer. Legion, Pub., 777 N. Meridian St.						
Hoosier Motorist.....	Bi-monthly.....	Motoring.....	1912	3 28	140 x.50	4,732
Robert H. Scrogin, Editor and Publisher, 1840 N. Meridian St. Controlled free dist.						
Hoosier Sentinel +.....	Friday.....	Democratic.....	1925	8 24	294 1.50	16,398
Ray E. Smith, Editor; Hoosier Sentinel Publishing Co., Inc., 210 Claypool Hotel.						
Horseman and Fair World.....	Wednesday.....	Turf.....	1877	4 27	182 3.00	
R. I. Terry, Editor; Western Horseman, Publisher, 1011-13 Majestic Bldg.						
Indac.....	Monthly.....	Ath. Club News.....	1921	2 28	109 1.00	1,500
H. L. Ross, Editor; Indianapolis Athletic Club, Pub., 350 N. Meridian St.						
Indiana Catholic and Record.....	Friday.....	Catholic.....	1910	8 24	287 2.00	6,150
Indiana Catholic Press, Inc., Pub., 225 N. New Jersey St. Controlled free dist. 250						
Indiana County and Town-ship Official.....	Monthly.....	County & Twp.....	1935	3 28	130 1.00	1,200
L. X. Smith, Editor; Indiana Co. and Twp. Officials Assn., Pub., 223 E. Ohio St.						
Indiana Food Merchant.....	Monthly.....	Retail Foods.....	1931	2 44	140 x2.00	2,300
B. L. Thorp, Editor; Indiana Retail Grocers' and Meat Dealers' Assn., Publisher, 502 Inland Bldg., 156 E. Market St. Controlled free dist.						
* Indiana Jewish Chronicle +.....	Friday.....	Jewish Int.....	1921	7 26	276 2.00	
Morris Strauss, Editor; Mrs. Jennie Barnett, Publisher, 505 Inland Bldg.						
Indianapolis Commercial +.....	Morn. ex. Sun.....	Independent.....	1895	7 26	266 10.00	\$1,319
Mark R. Gray, Editor; Indianapolis Commercial Pub. Co., Inc., 223 E. Ohio St.						
Indianapolis Grocer.....	Monthly.....	Food Industry.....	1933	5 24	210 2.00	‡200
Mrs. V. M. Stevens, Editor; Indianapolis Retail Meat & Grocers' Assn., Inc., Publisher, 605 Majestic Bldg. Controlled free dist. ‡1,400						

Circulation—★June and March A.B.C. Statements; >CCA Audit; †P.O. Statement; Bold face, sworn; ‡Publisher's Report; Light face, estimated. +Uses Mats. ◇Nonpareil ems. 12 to inch. ∇Apareil ems. 14 to inch. †County Seat. Population—1930 Census. √Issued only during academic year. xSubscription included in membership fee.

INDIANA

Directory of Newspapers and Periodicals, 1939

INDIANAPOLIS† (Continued)

	Estab	Cols	Width	Depth	Sub	Circ
Indiana National Guardsman..Monthly.....Military.....	1937	2	23	108	x1.00	1,000
Major W. S. Fowler, Editor; Indiana Nat'l Guardsman, Pub., 211-212 State House.					Controlled free dist.	5,000
Indiana Real Estate Journal...Tuesday.....Real Estate.....	1920	3	26	140	x1.00	875
U. K. Wilde, Editor; Indianapolis Real Estate Board, Pub., 704 Inland Bldg.						
Indiana Tavern News—See Tavern News, Chicago, Ill.						
Indiana Teacher v.....Monthly.....Educational.....	1856	3	28	140	1.00	
Charles O. Williams, Ed.; Indiana State Teachers Assn., Pub., 203 Hotel Lincoln.						
Indiana Telephone News.....Monthly.....Tele. Emp.....	1905	5	24	206		\$5,700
Free to employees. (No adv.)						
Robert W. Faulkner, Ed.; Indiana Bell Telephone Co., Pub., 706 Telephone Bldg.						
Industrial Finishing.....Monthly.....Prod. Finish'g....	1924	2	23	78	2.00	1,000
W. H. Rohr, Editor; Practical Publications, Inc., Publisher, 222 E. Ohio St.					Controlled free dist.	10,000
Industrial Salesman.....Monthly.....Industrial Life Insur.	1932	3	27	140	1.00	13,490
G. E. Wohlgenuth, Editor; National Underwriter Co., Pub., 226 E. Ohio St.						
Insurance Decisions.....Monthly.....Insurance.....	1931	2	30	112	6.00	1,350
Slaymaker, Merrell & Locke, Editors; Rough Notes Co., Inc., Publisher.						
Insurance Salesman.....Monthly.....Life Ins.Sales'n.....	1918	3	27	140	2.00	★20,668
C. C. Robinson, Editor; Rough Notes Company, Inc., Publisher, 222 E. Ohio St.						
Jersey Bulletin.....Wednesday.....Dairy.....	1883	3	28	140	1.00	6,379
Royer H. Brown, Editor and Publisher, 602 Majestic Bldg.					Controlled free dist.	409
Jewish Post+.....Friday.....Jewish Int.....	1933	5	24	203	1.25	2,944
G. M. Cohen, Editor; Spokesman Co., Publisher, 1016 Majestic Bldg.						
Journal of the Indiana State Medical Association.....Monthly.....Medical.....	1908	2	34	126	x3.50	82
Dr. E. M. Shanklin, Ed.; Ind. State Med. Assn., Pub., 1021 Hume Mansur Bldg.					Controlled free dist.	3,025
Journeyman Barber.....Monthly.....Labor.....	1904	2	41	140	x1.00	45,000
W. C. Birthright, Editor; Journeyman Barbers' International Union of America, Publisher, 1141 N. Delaware St.						
Marion County Mail+.....Friday.....Ind. Rep.....	1902	7	24	276	1.00	6,500
L. K. Fesler, Editor; Marion County Mail, Publisher, 314 E. Market St.						
Medical Arts and Indianapolis Medical Journal.....Monthly.....Medical.....	1895	2	30	112	1.50	
E. B. Haggard, M.D., Editor; Rech & Haggard, Publishers, Print Craft Bldg.						
National Hay Press.....Monthly.....Hay Business.....	1896	2	27	98	x.75	200
F. K. Sale, Ed.; National Hay Assn., Pub., 600 Board of Trade Bldg.						
News+.....Evg.ex.Sun.....Independent.....	1869	8	24	305	6.24	★151,387
Stephen C. Noland, Editor; Indianapolis News Pub. Co., 30 W. Washington St.						
Northside Lookout.....Friday.....Independent.....	1933	7	24	273	1.50	
Toney E. Flack, Editor and Publisher.						
Official Magazine of the International Brotherhood of Teamsters, Chauffeurs, Stablemen and Helpers of America.....Monthly.....Labor.....	1903	2	28	105	2.00	
Daniel J. Tobin, Ed.; Intern'l Bro'h'd of T.,C.,S. & H., Pub., 222 E. Michigan St.						
Old Trail News+.....Friday.....Independent.....	1926	5	24	203	1.50	500
Prints edition for Bridgeport.					Free dist.	4,700
G. C. Mercer, Editor; Old Trail News, Pub., 2022 W. Washington St.						
Recorder+ (Negro).....Saturday.....Independent.....	1897	8	24	285	2.50	
Marcus C. Stewart, Editor; Mrs. Fannie C. Stewart, Publisher, 518 Indiana Ave.						
Reflector.....Monthly.....Collegiate.....	1922	5	26	225	1.00	
Press Club of Indiana Central College, Publisher, University Heights.						
Regulated Carrier.....Monthly.....Motor Carrier Industry.....	1936	2	36	130	x5.00	650
M. D. Nickel, Editor; Evans Printing Co., Publisher, 212 Underwriters Bldg.					Mainly cont. free dist.	
Rough Notes.....Monthly.....Fire & Casualty Insurance.....	1878	3	27	140	2.00	★9,098
Irving Williams, Editor; Rough Notes Company, Inc., Pub., 222 E. Ohio St.						
Southsider+.....Friday.....Democratic.....	1932	8	24	284	1.50	1,100
Toney Flack, Editor and Publisher, 1665 S. Meridian St.					Free dist.	4,000
Star+.....Every Morn.....Ind. Rep.....	1903	8	24	305	7.80	★119,980
John C. Shaffer, Editor; Star Pub. Co., Pennsylvania and New York Sts.					Sunday circ. 5.20	★167,432
Syrian Ark.....Monthly.....Syrian-American Clubs.....	1936	3	26	140	2.00	26,500
A. F. Zainey, Editor and Publisher, Peoples Bank Bldg.						
Times+.....Evg.ex.Sun.....Independent.....	1888	8	24	315	6.24	★85,178
Ludwell Denny, Editor; Indianapolis Times Pub. Co., 214 W. Maryland St.						
Typographical Journal.....Monthly.....Printing & Union Labor.....	1889	2	28	112	x1.00	78,200
Woodruff Randolph, Ed.; Internat'l Typo'phical Union, Pub., 2820 N. Meridian St.						
Union+.....Thursday.....Non-partisan.....	1884	8	24	287	1.00	8,000
C. R. Thorbahn, Editor; The Union, Inc., Publisher, 312 1/2 E. Washington St.						
Veneers and Plywood.....Monthly.....Veneer & Ply-wood Mfr.....	1907	2	42	140	1.00	1,225
J. L. Smith, Editor; S. H. Smith Co., Publisher, 2232 N. Meridian St.						
West Side Messenger+.....Friday.....Democratic.....	1915	8	24	294	1.50	1721
Toney E. Flack, Editor and Publisher.					Free dist.	18,400

Circulation—★Sept. A.B.C. Statement; ★June and March A.R.C. Statements; \$P.O. Statement; Bold face. sworn; †Publisher's Report; Light face. estimated. + Uses Mats. ◊ Nonpareil ems. 12 to inch. ▽Agate lines. 14 to inch. √Issued only during academic year. xSubscription included in membership fee.

Directory of Newspapers and Periodicals, 1939

INDIANA

INDIANAPOLIS† (Continued)		Estab	Cols	Width	Depth	Sub	Circ
Wood-Worker.....	Monthly.....	1882	2	42	140	1.00	★3,237
J. L. Smith, Editor; S. H. Smith Co., Inc., Pub., 2232 N. Meridian St.							
World Call.....	Monthly.....	1919	3	27	140	1.25	33,352
Not issued during August.						Controlled free dist.	1,265
Dr. G. W. Buckner, Ed.; World Call Publication Committee, Pub., 22 Downey Ave.							
JAMESTOWN (C8), pop. 552; Boone Co. (C). 27 m NW of Indianapolis. CCC&SL RR. Flour and lumber mills. Grain, stock, dairy farms.							
Press +.....	Thursday.....	1873	7	26	280	1.50	750
Harold F. Hiller, Editor and Publisher.							
JASONVILLE (B11), pop. 3,536; Greene Co. (SW). 31 m SE of Terre Haute. CMSP&P RR. Manufactures rubber floor mats. Coal mines; hardwood timber. Agriculture. Corn, wheat, fruit.							
Leader +.....	Thursday.....	1902	7	26	280	1.50	950
Don Flater, Editor and Publisher.							
JASPER† (C14), pop. 3,965; Dubois Co. (SW). 44 m E of Vincennes. SOU RR. Manufactures office furniture, plywood, gloves, canned goods, veneer, wood products. Bottling works. Coal mines; timber. Agriculture. Corn, wheat, strawberries.							
Herald +.....	Friday.....	1895	7	26	287	1.50	
Albert T. Rumbach, Editor; Jasper Herald Company, Publisher.							
JEFFERSONVILLE† (E14), pop. 11,946; Clark Co. (SE). On Ohio River, opposite Louisville, Ky. IRS; CCC&SL; B&O; PA RRs. Ferry to Louisville, Ky. Foundries; machine shops; railroad car works; shipyard; fertilizer, soap, work shirt, animal oil, veneer, canning factories; oil refinery. United States Quartermaster's supply depot. Agriculture.							
Clark County Journal +.....	Tues. & Thurs.	1854	7	26	308	1.50	973
News +.....	Evg. ex. Sun.	1872	7	26	308	5.20	\$2,250
F. D. Mitchell, Editor; News and Journal, Publisher.							
Post +.....	Thursday.....	1931	8	24	287	1.00	3,600
Space sold only in combination with Clark County Sentinel, Borden; Clark County Mirror, Sellersburg.						Combined circ.	
H. A. Wenige, Editor; Clark County Press, Publisher.							
JONESBORO (E6), pop. 1,496; Grant Co. (NEC). 6 m S of Marion. C&O; CCC&SL RRs. Bank, Gas City. Insulated wire and cable factory; feed mill. Agriculture. Corn, tomatoes, stock.							
Journal +.....	Friday.....	1915	8	24	283	1.50	1,537
Space sold only in combination with Gas City Journal.						Combined circ.	
Van Valer & Leach, Editors and Publishers, Gas City.							
KENDALLVILLE (F2), pop. 5,439; Noble Co. (NE). 26 m N of Fort Wayne. NYC; IRS; PA RRs. Manufactures pumps, windmills, refrigerators, coolers, brass and copper rivets, go-cart wheels, concrete machinery, brushes, brooms, artificial bait, steel tanks. Dairy, stock, grain farms.							
News-Sun +.....	Evg. ex. Sun.	1890	7	26	280	6.50	\$2,275
R. V. Fischer, Editor; Kendallville Publishing Company.							
KENTLAND† (B4), pop. 1,355; Newton Co. (NW). 43 m NW of Lafayette. NYC; PA RRs. Cheese factory; seed house. Grain, dairy, poultry farms. Wheat, corn, oats.							
Democrat +.....	Thursday.....	1884	6	26	280	1.50	
Edward J. Steinbach, Sr., Editor and Publisher.							
Newton County Enterprise +.....	Thursday.....	1865	6	26	280	1.50	1,346
J. B. Fletcher, Editor; Enterprise Printing Company, Inc., Publisher.							
KEWANNA (D2 ½), pop. 682; Fulton Co. (N). 20 m N of Logansport. C&O; PA RRs. Elevator; creameries. Dairy, stock, poultry, grain farms. Wheat, corn, oats.							
Herald.....	Friday.....	1912	6	26	280	1.50	
W. H. Myers, Editor and Publisher.							
KNIGHTSTOWN (E8), pop. 2,209; Henry Co. (E). 13 m SW of New Castle. CCC&SL; PA RRs. Manufactures furniture, funeral car bodies, fencing, canned goods. Greenhouses. Stock, grain farms. Corn, wheat, hogs.							
Banner +.....	Friday.....	1867	6	26	280	1.50	1,450
R. D. Shipman, Editor and Publisher.							
KNOX† (C2), pop. 1,815; Starke Co. (NW). 45 m S of South Bend. NYC&SL; NYC RRs. Trousers, electrical appliances, pickles manufactured. Poultry, truck, grain farms.							
Starke County Democrat +.....	Wednesday.....	1856	6	26	280	1.50	1,320
Mary Cannon, Editor; Starke County Democrat, Publisher.							
Starke County Republican +.....	Wednesday.....	1873	6	26	280	1.50	
Claude S. Steele, Editor and Publisher.							
KOKOMO† (D5 ½), pop. 32,843; Howard Co. (NC). 54 m N of Indianapolis. NYC&SL; IRS; PA RRs. Airport. Manufactures steel, wire, fencing, nails, spark plugs, radios, plumbing supplies, tools, auto parts, castings, stamped metal, cutlery, road signs, cosmetics, playground equipment. Meat packing plant; canning factory. One bank; bank clearings (12-31-36), \$56,214,787; deposits (2-19-37), \$5,264,044. 9,259 electric (AC) meters; 4,400 gas (artif.) meters; 4,800 telephones.							
Tribune +.....	Evg. ex. Sun.	1850	8	24	294	7.50	★15,612
E. M. Souder, Editor; J. A. Kautz Estate, Publisher, 300 N. Union St.							
LA CROSSE (C2), pop. 568; La Porte Co. (NW). 42 m SW of South Bend. PM; CI&L; C&O; CA&S; PA RRs. Diversified farming.							
Sentinel +.....	Thursday.....	1915	7	26	280	2.00	
Gilbert E. Wiemann, Editor and Publisher.							

Circulation—★Sept. A.B.C. Statement; ★June and March A.B.C. Statements; §P.O. Statement; Bold face, sworn; †Publisher's Report; Light face, estimated. + Uses Mats. ◇Nonpareil ems, 12 to inch. ▽Agate lines, 14 to inch. †County Seat. Population—1930 Census.

INDIANA

Directory of Newspapers and Periodicals, 1939

	Estab	Cols	Width	Depth	Sub	Circ
LADOGA (C8), pop. 829; Montgomery Co. (WC). 10 m SE of Crawfordsville. CI&L RR. Cannery. Diversified farming. Corn, wheat, tomatoes. Leader.....Thursday.....Non-partisan.....1879 6 26 273 1.50 Wells Morehouse, Editor and Publisher.						
LA FAYETTE † (C6), pop. 26,240; Tippecanoe Co. (NWC). On Wabash River, 63 m NW of Indianapolis. CCC&SL; NYC&SL; CI&L; WAB RRs. Two airports. Meat packing plants; railroad shops; foundries; breweries. Gears, tools, tags, soap, mechanical rubber goods, wire, pharmaceuticals, building material, paper boxes, boxboard, safes, mill, well, plumbing supplies manufactured. Grain market. Five banks; bank clearings (12-31-35), \$15,959,851; deposits (July, 1935), \$14,943,021. 10,000 wired (AC) houses; 8,982 gas (artif.) meters; 9,200 telephones. Purdue University. Democrat-Leader+.....Friday.....Democratic.....1879 8 24 294 1.50 R. M. Isherwood, Editor; Tippecanoe Printing Co., Inc., Pub., 546 Ferry St. Journal and Courier+.....Evg.ex.Sun.....Ind. Rep.....1929 8 24 298 5.20 ★★29,415 George W. Stout, Editor; Henry W. Marshall, Jr., Pub., 221 N. Sixth St. Painter and Decorator.....Monthly.....Paint. & Dec.....1887 2 30 112 x1.00 †113,000 C. E. Smith, Editor; Brotherhood of Painters, Decorators and Paper-hangers of America, Publisher, 401 Painters and Decorators Bldg. Purdue Agriculturist√.....Monthly.....Agric. Coll.....1906 3 26 148 .50 1,500 Agricultural Students of Purdue University, Eds. and Pubs., Purdue University. Purdue Alumnus√.....Monthly.....Coll. Alumni.....1913 3 26 129 x4.00 5,405 Etheridge B. Baugh, Editor; Purdue Alumni Assn., Inc., Pub., Union Bldg. Purdue Engineer√.....Monthly.....Eng'g&Coll.....1905 2 42 133 1.00 1,000 Engineering Students of Purdue Univ., Eds. and Pubs., Memorial Union Bldg. Purdue Exponent.....{Morn.ex.Sun.Collegiate.....1883 6 24 266 3.00 2,000 & Mon. Issued weekly during summer session. Students of Purdue University, Editors and Publishers, 312 N. Fifth St. Purdue Pharmacist√.....Every 6 wks....Phar. Coll.....1924 2 32 195 .50 Free dist. Students of Purdue University School of Pharmacy, Editors and Publishers. Retail Clerks' International Advocate.....}Bi-monthly.....Labor.....1892 2 30 112 1.00 74,000 C. C. Coulter, Ed.; Retail Clerks' Intern'l Protective Assn., Pub., Levering Bldg.						
LA FONTAINE (E5), pop. 604; Wabash Co. (NEC). 9 m N of Marion. CCC&SL RR. Grain elevators. Grain, stock farms. Corn, wheat, soy beans. Herald+.....Friday.....Republican.....1895 5 26 210 1.50 †1,085 Earl W. Hamer, Editor; Hamer & Milliner, Publishers.						
LAGRANGE † (F1), pop. 1,640; Lagrange Co. (NE). 46 m NW of Ft. Wayne. PA RR. Hatcheries. Diversified farming. News+.....Thursday.....Democratic.....1875 8 24 308 2.00 550 Harry R. Groat, Editor; Lagrange Publishing Company. Standard+.....Thursday.....Republican.....1857 8 24 308 2.00 2,325 Paul M. Riddick, Editor; Lagrange Publishing Company.						
LAGRO (E4), pop. 467; Wabash Co. (NEC). 12 m SW of Huntington. IRS; WAB RRs. Bank, Wabash. Agriculture. Press+.....Thursday.....Democratic.....1912 7 24 280 1.50 †3,500 R. C. Prickett, Editor; Largo Press, Publisher.						
LAPEL (E7), pop. 1,140; Madison Co. (EC). 10 m W of Anderson. CI RR. Glass bottles and fruit jars, canned goods manufactured. Residential. Dairy, stock, grain farms. Cattle, hogs, corn. News-Journal+.....Thursday.....Independent.....1928 5 26 245 1.00 Clayton W. Miles, Editor and Publisher.						
LA PORTE † (C1), pop. 15,755; La Porte Co. (NW). 12 m S of Michigan City. NYC; NYC&SL; PM RRs. Manufactures slicing machines, woolen goods, farm machinery, metal doors, garments, water heaters, auto pistons, mouldings and frames, shoes, floral supplies, heating and ventilating equipment. Lake resort. Timber. Diversified farming. Corn, oats, wheat. Herald-Argus+.....Evg.ex.Sun.....Independent.....1880 8 24 308 7.50 †7,181 Charles A. Beal, Editor; H. A. Lindgren, Publisher.						
LAWRENCEBURG † (G11), pop. 4,072; Dearborn Co. (SE). On Ohio River, 82 m W of Cincinnati, Ohio. B&O; CCC&SL RRs. Steamboat connection. Manufactures flour, feed, veneer, pumps, saws, caskets, drugs, shoes, lumber, grain aerating machinery. Distilleries. Agriculture. Press+.....Friday.....Republican.....1830 6 26 280 1.50 †2,500 J. R. Williams, Editor; Lawrenceburg Press, Publisher. Register+.....Wednesday.....Democratic.....1837 6 26 280 1.50 2,450 Bernard McCann, Editor; Register Printing Company, Publisher.						
LEBANON † (D7), pop. 6,445; Boone Co. (C). 16 m S of Frankfort. CCC&SL; CI; PA RRs. Manufactures condensed milk, bus bodies, kitchen cabinets, tools, auto parts, corn husking supplies, concrete products. Dairy, stock farms. Corn, oats, wheat. Pioneer+.....Thursday.....Democratic.....1852 8 24 280 1.50 E. C. Gullion, Editor; Pioneer Printing Company, Publisher. Reporter+.....Evg.ex.Sun.....Independent.....1891 8 24 294 7.00 †3,817 Jesse Batterton, Editor; Eugene C. Pulliam, Publisher.						
LIBERTY † (G9), pop. 1,241; Union Co. (SE). 11 m E of Connorsville. ERIE; B&O RRs. Farm implements, roof paint manufactured. Dairy, stock, grain farms. Hogs, corn, wheat. Herald+.....Wednesday.....Independent.....1851 7 26 280 1.50 †887 D. C. Paddock, Editor; Mary S. Wedding, Publisher.						

Circulation—★Sept. A.B.C. Statement; ★June and March A.B.C. Statements; §P.O. Statement; Bold face. sworn; †Publisher's Report; Light face. estimate†. † U.S. Mats. ◇ Nonpareil ems. 12 to inch. ∇ Agate lines. 14 to inch. †County Seat. Population—1930 Census. √ Issued only during academic year. xSub. included in membership fee.

	Estab	Cols	Width	Depth	Sub	Circ
LIGONIER (E2), pop. 2,064; Noble Co. (NE). 18 m SE of Goshen. NYC RR. Manufactures work clothing, chairs, refrigerators, culverts, pipes, flour, quilts. Stock, grain farms. Corn, wheat, oats.						
Banner +	Thursday	Democratic	1867	7	26 294 1.50	1,420
M. A. Cotherman, Editor; Banner Publishing Company.						
Leader +	Thursday	Republican	1880	7	26 308 2.00	‡1,650
Leland K. Thompson, Editor and Publisher.						
LINDEN (C7), pop. 541; Montgomery Co. (WC). 18 m S of Lafayette. CI&L; NYC&SL RRs. Hatchery. Diversified farming. Corn, wheat, oats.						
Linden and Crawfordsville Co-operative News +	Thursday	Independent	1930	6	26 280 1.00	1,100
Wallace W. Wade, Editor; Wade & Wade, Publishers.						
LINTON (B11), pop. 5,085; Greene Co. (SW). 40 m W of Bloomington. CMSP&P; IC; PA RRs. Beverage works; machine shop; hatcheries. Coal mines. Farming.						
Citizen +	Evg. ex. Sun	Democratic	1900	8	24 287 7.50	‡3,272
E. C. Turner, Editor and Publisher.						
LOGANSPORT † (D4), pop. 18,508; Cass Co. (NC). On Wabash River, 75 m NW of Indianapolis, WAB; PA RRs. Manufactures radiators, fire apparatus, foundation and children's garments, pearl buttons, oxygen and acetylene gas, fishing tackle, beer. Meat packing plants; nurseries. Oak timber. Poultry, fruit, truck, grain farms.						
Pharos-Tribune +	Evg. ex. Sun	Independent	1844	8	24 280 7.80	★13,119
Allen Sauers, Editor; Pharos Tribune Co., Publisher, 517 E. Broadway.						
Press +	Morn. ex. Mon.	Ind. Rep.	1921	8	24 308 6.76	★12,638
C. E. Elliott, Editor; Six County Publishing Co. Sunday circ. ★12,750						
LOGOOTE (C13), pop. 2,203; Martin Co. (SW). 34 m E of Vincennes. B&O RR. Planing mill; button, brick and tile, shirt factories; hatcheries; elevator. Oil and gas wells; coal mines. Agriculture. Wheat, corn, hay.						
Martin County Tribune +	Thursday	Republican	1865	6	26 280 1.50	
Tribune Publishing Company.						
LOSANTVILLE (F7½), pop. ×250; Randolph Co. (E). 17 m SE of Muncie. C&O; CCC&SL RRs. Dairy, stock, poultry, grain farms. Corn, wheat, oats.						
Randolph County Farm Bureau News	Monthly	Agricultural	1934	5	26 224 Free	20,000
E. G. Giggy, Editor; Indiana Farm Bureau, Publisher.						
Times +	Friday	Republican	1931	6	26 280 1.00	300
E. G. Giggy, Editor; Losantville Times, Publisher.						
LOWELL (B2), pop. 1,274; Lake Co. (NW). 45 m SE of Chicago, Ill. CI&L RR. Brush factory; hatchery; nursery. Agriculture. Dairy products.						
Tribune +	Thursday	Republican	1885	6	26 276 1.50	1,080
L. W. Ragon, Editor; L. W. and C. U. Ragon, Publishers.						
LYNN (G7), pop. 936; Randolph Co. (E). 16 m N of Richmond. CCC&SL; PA RRs. Dress factory; grain elevators. Stock, poultry, grain farms. Corn, wheat, hay.						
Herald +	Friday	Republican	1893	6	26 280 1.00	‡1,210
C. V. Creek, Editor and Publisher.						
LYONS (B11½), pop. 806; Greene Co. (SW). 33 m NE of Vincennes. PA RR. Bank, Bloomfield. Stoves, auto rings manufactured. Agriculture.						
Herald +	Wednesday	Democratic	1902	6	26 280 1.25	
Vance Sappenfield, Editor and Publisher.						
MADISON † (F12), pop. 6,530; Jefferson Co. (SE). On Ohio River, 50 m NE of Louisville, Ky. PA RR. Manufactures tacks, canvas products, twine, cotton goods, saddle trees, glue, beverages, butter, furniture. Meat packing plant; oil refinery. Hardwood timber. Diversified farming.						
Courier +	Evg. ex. Sun	Republican	1837	8	24 294 6.00	★★2,478
M. E. Garber, Editor; Courier Company, Publisher.						
Herald +	Evg. ex. Sun	Democratic	1871	7	26 276 6.00	‡1,030
John B. Niesse, Editor; The Herald Company, Inc., Publisher.						
MARENGO (D14), pop. 806; Crawford Co. (S). 34 m W of New Albany. SOU RR. Tomato cannery; saw mill. Limestone quarries; timber. Stock, poultry, dairy farms.						
Messenger	Thursday	Ind. Rep.	1929	6	26 280 1.00	
Charles S. Temple, Jr., Editor and Publisher.						
MARION † (E5), pop. 24,496; Grant Co. (NEC). 70 m NE of Indianapolis. C&O; CCC&SL; NYC&SL; PA RRs. Airport. Glass and paper products, paper mill and oil-well machinery, boxes, gloves, cable, beer, radio cabinets, railway equipment, shoes, foundry, poultry, dairy and soy bean products, electrical appliances, stoves manufactured. Three banks; deposits (3-31-37), \$8,373,661. 7,940 wired houses; 5,260 gas meters; 4,500 telephones. Marion College.						
Chronicle +	Evg. ex. Sat. & Sun	Republican	1865	8	24 294 7.80	★★8,886
Chronicle-Tribune +	Sunday	Independent	1930	8	24 294	★★15,766
Leader-Tribune +	Morn. ex. Sun. & Mon.	Democratic	1889	8	24 294 7.80	★★8,003
George D. Lindsay, Editor; Chronicle Publishing Co., Inc.						
Farm News	Monthly	Agric., Farm Bu.	1935	5	25 218 x.25	12,800
Issued in six editions, each edition once each month. V. O. Pinkerton, Editor; Farm News, Inc., Publisher.						
Observer +	Friday	Republican	1912	6	26 280 1.00	
Charles E. Callahan, Editor and Publisher.						

Circulation—★Sept. A.B.C. Statement; ★June and March A.B.C. Statements; †P.O. Statement; Bold face, sworn; ‡Publisher's Report; Light face, estimated. + Uses Mats ◇ Nonpareil ems. 12 to inch. ∇ Gate lines. 14 to inch. †County Seat. Population—1930 Census; ×Dun & Bradstreet estimate. xSubscription included in membership fee

INDIANA

Directory of Newspapers and Periodicals, 1939

	Estab	Cols	Width	Depth	Sub	Circ
MARKLE (F4) , pop. 621; Huntington Co. (NE) and Wells Co. (NE). 20 m SW of Fort Wayne. ERIE RR. Bank, Huntington. Furniture factory; flour, saw mills; grain elevators. Agriculture.						
Journal+.....Thursday.....Republican.....1890	8	24	294	1.50		‡850
C. W. H. Bangs, Editor and Publisher.						
MARTINSVILLE† (D10) , pop. 4,962; Morgan Co. (C). 30 m SW of Indianapolis. PA; CCC&SL RRs. Manufactures furniture, barrels, flour, bricks, woodenware, butter, canned goods. Gold fish hatcheries. Health resort. Timber. Grain farms. Wheat, corn, oats.						
Democrat+.....Friday.....Democratic.....1848	8	24	308	1.50		
Fred Finney, Editor; Martinsville Publishing Co., E. Morgan St.						
{ Reporter+.....Evg.ex.Sun.....Republican.....1889	7	26	287	5.20		2,365
{ Republican+.....Thursday.....Republican.....1870	7	26	287	1.50		
H. J. Martin, Editor and Publisher.						
MEDARYVILLE (C3) , pop. 610; Pulaski Co. (NW). 45 m N of Lafayette. CI&L RR. Cheese, brick and tile factories; elevators. Agriculture.						
Herald+.....Thursday.....Republican.....1921	5	24	210	1.00		
Don P. Guild, Editor and Publisher.						
MENTONE (E2) , pop. 704; Kosciusko Co. (N). 50 m S of South Bend. NYC&SL; Winona (Elec.) RRs. Saw mill. Manufactures boxes, egg crates, monuments. Egg shipping center. Poultry farms. Agriculture. Corn, wheat, oats.						
Co-Op News.....Wednesday.....Farming.....1930	4	26	154	1.00		520
J. R. Rush, Editor; Northern Indiana Cooperative Association, Publisher.						
MICHIGAN CITY (C1) , pop. 26,735; La Porte Co. (W). On Lake Michigan, 56 m SE of Chicago, Ill. MC; CI&L; NYC&SL; PM RRs. Airport. Lake commerce and lumber trade. Manufactures railroad cars, mining machinery, boilers and heating apparatus, furniture, gloves, shirts, trousers, overalls, blouses, lumber, water coolers, nickel-plate ware, brick, bicycles. Iron foundries. Five banks; deposits (July, 1934), \$5,400,000. 6,681 wired (AC) houses; 5,326 gas (artif.) meters; 4,956 telephones. Fisheries. Northern State Prison.						
News-Dispatch+.....Evg.ex.Sun.....Ind. Dem.....1881	8	24	294	7.80		★9,556
A. W. Spiers, Jr., Editor; Dispatch Publishing Company.						
MIDDLEBURY (E1) , pop. 656; Elkhart Co. (N). 12 m NE of Goshen. NYC RR. Electric clock, sheet metal products factories; creamery; nurseries; hatchery. Agriculture. Wheat, corn, hay.						
Independent+.....Thursday.....Independent.....1887	6	26	276	2.00		
Fred A. Walker, Editor and Publisher.						
MIDDLETOWN (E7) , pop. 1,348; Henry Co. (E). 11 m SE of Anderson. PA RR. Tomato cannery. Residential. Stock, grain, truck farms. Corn, wheat, tomatoes.						
News+.....Friday.....Republican.....1885	6	26	206	1.50		‡875
Ida M. Anderson, Editor; Middletown News, Publisher.						
MILFORD (E2) , pop. 152; Kosciusko Co. (N). 13 m S of Goshen. CCC&SL; WI RRs. Furniture factory; tannery. Lake resort. Diversified farming. Corn, wheat, oats.						
Mail.....Thursday.....Democratic.....1888	7	26	276	2.00		‡480
Forbing & Barnes, Editors and Publishers. Free dist. ‡300						
MISHAWAKA (D1) , pop. 28,630; St. Joseph Co. (N). On St. Joseph River, at head of navigation, 4 m E of South Bend. NYC; GT RRs. Airport. Manufactures rubber and woolen footwear, raincoats, felt, power transmitting machinery, sport coats, caps, upholstery, auto topping, foundry equipment, beer, aluminum boot and shoe lasts, toys, trunks, drop forgings, furniture, aluminum, brass and bronze castings. Meat packing. Three banks; deposits (1-1-37), \$6,730,905. 7,805 wired (AC) houses; 5,753 gas (artif.) meters; 2,409 telephones.						
Enterprise+.....Thursday.....Independent.....1854	8	24	287	2.00		
John J. Rhodes, Editor; Co-Operative Publishing Co.						
MITCHELL (D13) , pop. 3,226; Lawrence Co. (S). 10 m S of Bedford. CI&L; B&O RRs. Cement, garment factories; creamery; lime kilns. Limestone quarries. Diversified farming. Apples, peaches, corn, wheat.						
Tribune+.....Thursday.....Republican.....1898	6	26	280	1.50		1,150
P. G. Cox, Editor; Tribune Publishing Company.						
MONON (C) , pop. 1,374; White Co. (NW). 35 m N of La Fayette. CI&L RR. Bank, Reynolds. Railroad repair shops and roundhouse; stone crusher plant; bottling works; creamery. Stone quarries. Agriculture. Corn, oats, wheat.						
News+.....Friday.....Republican.....1889	6	26	280	1.50		‡1,062
E. C. Foster, Editor; H. F. Boylan, Publisher.						
MONROEVILLE (G4) , pop. 897; Allen Co. (NE). 23 m E of Fort Wayne. PA RR. Cement block and tile works. Agriculture. Corn, wheat, hay.						
Breeze+.....Thursday.....Democratic.....1869	6	26	280	1.50		
Wm. R. Alleger, Editor and Publisher.						
MONTEZUMA (B9) , pop. 1,292; Parke Co. (W). On Wabash River, 25 m N of Terre Haute. B&O RR. Brick, tile and clay products plant; cannery. Mineral springs. Clay and gravel pits. Fisheries. Agriculture. Milk, corn, alfalfa.						
Enterprise+.....Thursday.....Democratic.....1912	6	26	276	1.00		‡480
A. A. Hargrave, Editor; A. A. Hargrave & Son, Publishers.						
MONTICELLO† (C4½) , pop. 2,331; White Co. (NW). 21 m W of Logansport. CI&L; PA RRs. Flour mills; furniture factory; meat packing plant; hatcheries; grain elevators. Lake resort. Agriculture.						
Herald+.....Thursday.....Republican.....1862	7	26	308	2.00		
Dewey D. Raper, Editor; Monticello Herald Company, Inc., Publisher.						
Hoosier Business Woman.....Bi-monthly.....B'ness Women.....1925	2	26	101	x.25		
Ellen Cochran Curtis, Editor; Indiana Fed'n of Business and Prof. Women, Pub.						

Circulation—★June and March A.B.C. Statements; †P.O. Statement; Bold face, sworn; ‡Publisher's Report; Light face, estimated. +Uses Mats. ◊Nonpareil ems. 12 to inch. ▽Agate lines, 14 to inch. †County Seat. Population—1930 Census. xSubscription included in membership fee.

Directory of Newspapers and Periodicals, 1939

INDIANA

	Estab	Cols	Width	Depth	Sub	Circ
MONTICELLO† (Continued)						
Journal+	1896	7	26	280	5.00	\$1,911
White County Democrat+	1882	7	26	280	1.50	525
Lawrence Corey, Editor; Monticello Journal Company, Publisher.						
MONTPELIER (F5), pop. 1,859; Blackford Co. (E). 40 m S of Fort Wayne. NYC&SL; IRS RRs. Bank, Hartford City. Manufactures oil field pumps, flour, glass novelties, chemical equipment, gloves. Stone quarries. Extensive gas and oil wells. Agriculture.						
Herald+	1891	7	24	276	2.00	\$1,480
W. M. Ball, Editor and Publisher.						
MOORESVILLE (D9), pop. 1,910; Morgan Co. (C). 15 m SW of Indianapolis. PA RR. Flour mills; burial vaults factory; machine shop. Grain, dairy, fruit farms. Corn, wheat, hay.						
Times+	1872	6	26	273	1.50	\$990
J. L. Richardson, Editor; J. L. Richardson & Co., Publishers.						
MORGANTOWN (E6), pop. 748; Morgan Co. (C). 32 m S of Indianapolis. IC; CCC&SL RRs. Furniture manufactured. Hardwood timber. Agriculture. Corn, wheat, fruit.						
News+	1937	6	26	276	1.00	\$700
S. L. Walls, Editor and Publisher.						
MOROCCO (B4), pop. 1,006; Newton Co. (NW). 60 m N of La Fayette. CA&S; NYC RRs. Creamery; elevator. Grain, stock farms. Corn, oats, wheat.						
Courier+	1880	6	26	280	1.50	920
Allan B. Augustin, Editor and Publisher.						
MOUNT VERNON† (A16), pop. 5,035; Posey Co. (SW). On Ohio River, 20 m W of Evansville. C&EI; L&N RRs. Manufactures flour, machinery; canned foods, handles, stoves, corn products, cheese, cigars. Agriculture. Wheat, corn, hay.						
Democrat+	1867	7	26	287	6.24	\$2,544
Orvan R. Hall, Editor; Edward F. Alles, Publisher.						
Republican+	1905	6	26	280	1.00	\$1,375
Floyd F. Oursler, Editor and Publisher.						
Western Star+	1876	7	24	280	1.50	2,035
Herbert Leffel, Editor and Publisher.						
MULBERRY (C6), pop. ×772; Clinton Co. (C). 10 m NW of Frankfort. NYC&SL RR. Cheese factory; hatchery. Timber. Grain, stock farms. Corn, wheat, oats.						
Reporter+	1890	6	26	276	2.00	\$900
R. R. Clark, Editor and Publisher.						
MUNCIE† (F7), pop. 46,548; Delaware Co. (E). On White River, 54 m NE of Indianapolis. NYC&SL; CCC&SL; C&O; MU&W; IRS; PA RRs. Airport. Manufactures fruit jars, auto parts and accessories, fencing, bottles, malleable castings, auto batteries, silverware, boilers, wire, structural steel, electrical goods, lawn mowers, metal furniture, screw machine products. Three banks; deposits (March 4, 1936), \$12,553,323. 10,000 electric meters; 7,500 gas meters; 8,500 telephones. Ball State Teachers' College.						
Ball State News	1922	6	26	280	x1.50	1,100
Not issued Aug. 15 to Sept. 15. Students of Ball State Teachers' College, Editors and Publishers.						
Post-Democrat+	1920	8	24	280	1.00	3,700
Mrs. George R. Dale, Editor and Publisher.						
Press+	1886	8	24	301	7.80	★\$17,907
Wilbur E. Sutton, Editor; Press Publishing Company, Inc.						
Star+	1899	8	24	305	7.80	★\$21,890
Sunday circ. 5.20 ★\$16,597 John C. Shaffer, Editor; Star Publishing Company, Mulberry and Adams Sts.						
NAPPANEE (E2), pop. 2,957; Elkhart Co. (N). 19 m S of Elkhart. B&O RR. Manufactures furniture, porcelain table tops, canned goods, flour, feed, lumber, water filters. Agriculture. Corn, oats, wheat.						
Advance-News+	1879	7	26	280	1.50	1,045
Harvey O. Field, Editor; Harvey O. and Marie J. Field, Publishers.						
NASHVILLE† (D11), pop. 369; Brown Co. (SC). 40 m SW of Indianapolis. Railroad station, Helmsburg. IC RR. Hardwood timber. Diversified farming. Fruit, stock.						
Brown County Democrat	1870	7	28	280	1.00	981
Elmer F. Raider, Editor and Publisher.						
NEW ALBANY† (E14), pop. 25,819; Floyd Co. (S). On Ohio River, 7 m NW of Louisville, Ky., connected by bridge. SOU; B&O; CI&L; M&UW; PA RRs. Manufactures veneer, plywood, clothing, stoves, furnaces, fertilizer, leather, furniture, marine supplies, foundry products, prefabricated houses, wooden containers, glue. Five banks; deposits (12-31-36), \$5,567,816. 7,610 electric (AC) meters; 4,016 gas (artif.) meters; 4,177 telephones. Gas and oil wells; shale pits; hardwood timber.						
Breeders World	1925	2	26	112	.25	25,000
Bruce W. Ulsh, Sr., Editor and Publisher.						
Ledger-Tribune		8	24	287		
G. E. Weinmann, Editor; Ledger-Tribune, Publisher.						
Tribune	1888	8	24	287	5.20	\$3,830
J. E. Montgomery, Editor; Tribune Company, Publisher, 141 E. Main St.						
NEWBURGH (B16), pop. 1,262; Warrick Co. (SW). On Ohio River, 10 m E of Evansville. Mail, Boonville. ES&N RR. Flour mill; tobacco; concrete block factories. Coal mines. Agriculture. Corn, wheat, tobacco.						
Register+	1916	6	26	266	1.00	\$600
A. R. Burns, Editor; Newburgh Register, Publisher.						

Circulation—★Sept. A.B.C. Statement; ★June and March A.B.C. Statement's; †P.O. Statement; Bold face, sworn; ‡Publisher's Report; Light face, estimated; + Uses Matz. ◇Nonpareil ems. 12 to inch. ▽Gate lines. 14 to inch. †County Seat. Population—1930 Census; ×Dun & Brastreet estimate. xSubscription included in membership fee.

INDIANA

Directory of Newspapers and Periodicals, 1939

	Estab	Cols	Width	Depth	Sub	Circ
NEWCASTLE+ (F8), pop. 14,027; Henry Co. (E). 18 m S of Muncie. CCC&SL; PA; IRS; NYC&SL RRs. Manufactures auto parts, kitchen furniture, piston rings, structural steel, rolled steel products, caskets, children's garments. Greenhouses. Grain, stock, poultry farms. Corn, wheat, oats.						
Courier-Times +	Evg.ex.Sun.....	Independent.....	1892	8 24 284 6.24	\$8,028
W. S. Chambers, Editor; Newcastle Printing Company, Publisher.						
News-Republican +	Friday.....	Republican.....	1931	8 24 280 1.00	
E. J. Baker, Editor and Publisher.						
NEW HAVEN (F8), pop. 1,702; Allen Co. (NE). 5 m E of Fort Wayne. NYC&SL; WAB RRs. Tool handles, show cases, cigar boxes, cement vaults manufactured. Dairy, stock, grain farms.						
Allen County Times +	Thursday.....	Democratic.....	1913	6 24 280 1.00	\$1,130
F. H. Weber, Editor and Publisher.						
NEW PARIS (E1½), pop. ×350; Elkhart Co. (N). 6 m S of Goshen. WAB; WI; CCC&SL RRs. Boat oars, dairy products manufactured. Agriculture. Corn, wheat. Farmer's Exchange.....Friday.....Agriculture.....1926 5 23 224 1.00 W. E. Yeater, Editor; Exchange Publishing Corporation.						
NEWPORT+ (B8), pop. 777; Vermillion Co. (W). 31 m N of Terre Haute. C&EI RR. Sewer pipe and tile factory. Coal mines; timber. Agriculture.						
Hoosier State.....	Wednesday.....	Republican.....	1855	6 26 280 1.50	1,100
Donald L. Collings, Editor and Publisher.						
NEW WASHINGTON (E13), pop. ×285; Clark Co. (SE). 30 m NE of Louisville, Ky. Railroad station, Maryville. B&O RR. Lumber mill. Walnut, oak, poplar timber. Diversified farming. Corn, wheat, tobacco.						
Courier.....	Thursday.....	Democratic.....	1896	5 26 245 .50	700
Annie E. Smith, Editor and Publisher.						
NOBLESVILLE+ (E7), pop. 4,811; Hamilton Co. (C). 24 m N of Indianapolis. CI; IRS; NYC&SL RRs. Manufactures mechanical rubber goods, paper, fruit jars, canned goods, flour. Stock, grain farms. Wheat, corn, oats.						
Ledger +	Evg.ex.Sun.....	Republican.....	1887	8 24 280 6.00	\$3,372
E. E. Neal, Editor; Noblesville Daily Ledger, Inc., Publisher.						
Times +	Friday.....	Democratic.....	1874	8 24 294 1.50	1,146
Daily M. Hudler, Editor and Publisher.						
NORTH JUDSON (C3), pop. 1,348; Starke Co. (NW). 40 m S of La Porte. C&O; ERIE; NYC; PA RRs. Decorative foliage manufactured. Agriculture. Corn, wheat, onions.						
News +	Thursday.....	Independent.....	1889	6 26 280 2.00	\$1,640
Louis J. Kren, Editor and Publisher.						
NORTH LIBERTY (D1), pop. 823; St. Joseph Co. (N). 15 m SW of South Bend. WAB; NYC RRs. Bank, Walkerton. Silos, lettering guides, novelties manufactured. Grain, dairy farms. Corn, wheat, hay.						
News +	Thursday.....	Non-partisan.....	1890	7 26 308 1.50	\$660
Chas. M. Finch, Editor; Independent News Company, Publisher.						
NORTH MANCHESTER (E3½), pop. 2,765; Wabash Co. (NEC). 20 m NW of Huntington. CCC&SL; PA RRs. Manufactures school furniture, opera chairs, gray iron castings, brake linings, electrical appliances, water heaters, milk coolers. Manchester College. Diversified farming.						
News-Journal +	Mon.&Thurs...	Ind. Rep.....	1873	6 26 280 2.00	2,750
Roland Schmedel, Editor; North Manchester News-Journal Corp., Publisher.						
Oak Leaves ✓	Thursday.....	Collegiate.....	1913	5 26 276 x1.00	700
Students of Manchester College, Editors and Publishers.						
NORTH VERNON (E11½), pop. 2,989; Jennings Co. (SE). 60 m SW of Cincinnati, O. CCC&SL; B&O; PA RRs. Lumber, furniture, auto fan belt, bath mats, talking devices manufactured. Timber. Agriculture.						
Plain Dealer-Republican- News	Wednesday.....	Republican.....	1850	6 26 280 1.50	
Calvert C. Klingner, Editor and Publisher.						
Sun.....	Thursday.....	Democratic.....	1872	6 26 276 1.00	
Miller & Miller, Editors and Publishers.						
NOTRE DAME (D1), pop. —; St. Joseph Co. (N). 3 m N of South Bend, banking town. MC RR. University of Notre Dame (Cath., men); St. Mary's College (women).						
Ave Maria.....	Saturday.....	Catholic.....	1865	2 32 116 3.00	29,360
Rev. P. J. Carroll, C.S.C., Editor; Ave Maria Press, Publisher.						
Notre Dame Scholastic ✓	Friday.....	Collegiate.....	1867	3 26 140 x2.60	\$3,100
Students of the University of Notre Dame, Editors and Publishers.						
OAKLAND CITY (B14), pop. 2,842; Gibson Co. (SW). 42 m NE of Evansville. SOU; CCC&SL RRs. Extensive coal mining. Diversified farming. Corn, wheat, oats.						
Journal +	Tues. & Fri.....	Republican.....	1893	6 26 280 1.50	1,056
J. B. Willis, Editor; J. W. Cockrum Printing Company, Publisher.						
OAKTOWN (B12), pop. 771; Knox Co. (SW). 15 m N of Vincennes. C&EI RR. Fruit packing plant. Oil and gas wells. Diversified farming. Corn, wheat, melons.						
Press +	Thursday.....	Republican.....	1926	6 26 280 1.00	680
C. E. Mitton, Editor and Publisher.						
ODON (B12), pop. 981; Daviess Co. (SW). 70 m SE of Terre Haute. CMSP&P RR. Flour, saw mills; creamery; brick and tile, monument works. Diversified farming. Corn, wheat, oats.						
Journal +	Friday.....	Ind. Rep.....	1873	6 26 280 1.50	\$980
John B. Stotts, Editor and Publisher.						

Circulation—★June and March A.B.C. Statements; †P.O. Statement; Bold face, sworn; ‡Publisher's Report; Light face, estimated. +Uses Mats. ◊Non-areil ems. 12 to inch. ▽Agate lines. 14 to inch. †County Seat. **Population**—1930 Census; ×Dun & Bradstreet estimate. ✓Issued only during academic year. xSubscription included in membership fee.

	Estab	Cols	Width	Depth	Sub	Circ
ORLEANS (D13), pop. 1,422; Orange Co. (S). 16 m S of Bedford. CI&L RR. Lumber, feed mills; butter factory. Agriculture. Corn, wheat, oats. Progress-Examiner+.....Thursday.....Republican.....1879 8 26 336 1.50 C. H. Busick, Editor; Progress-Examiner Company, Publisher.						
OSGOOD (F11), pop. 1,173; Ripley Co. (SE). 52 m W of Cincinnati, Ohio. B&O RR. Manufactures lumber, cement products, wood plugs, polo balls, condensed milk. Hardwood timber; limestone quarries. Agriculture. Corn, wheat, hay. Journal+.....Thursday.....Democratic.....1865 8 24 305 1.50 \$2,319 E. D. Cissell, Editor; Osgood Journal, Inc., Publisher.						
OSSIAN (F4), pop. 788; Wells Co. (NE). 14 m S of Fort Wayne. IRS; NYC&SL RRs. Feed mill. Agriculture. Corn, wheat, oats. Journal.....Friday.....Independent.....1916 7 26 280 1.00 \$600 W. E. Hostetter, Editor; W. E. Hostetter & Company, Publishers.						
OTWELL (B14), pop. ×600; Pike Co. (SW). 44 m NE of Evansville. Railroad station, Velpen. SOU RR. Flour mill. Agriculture. Corn, wheat, hay. Star+.....Friday.....Independent.....1903 5 26 224 1.25 Mrs. Beulah B. Gray, Editor; Jasper Herald Company, Publisher.						
OWENSVILLE (A14), pop. 1,056; Gibson Co. (SW). 27 m NW of Evansville. C&EI RR. Lumber, feed mills. Timber. Stock, poultry, grain farms. Star-Echo.....Friday.....Republican.....1896 6 26 280 1.50 \$440 James P. Cox, Editor and Publisher.						
OXFORD (B5 ½), pop. 853; Benton Co. (NW). 20 m NW of La Fayette. CA&S; NYC&SL RRs. Hatchery. Stock, poultry, grain farms. Gazette+.....Friday.....Republican.....1908 6 26 280 1.50 Mrs. Ruby T. Craw, Editor; Craw & Craw, Publishers.						
PALMYRA (D14), pop. 288; Harrison Co. (S). 18 m NW of New Albany. Railroad station, New Salisbury. LNA&C; SOU RRs. Timber; stone quarries. Agriculture. Gazette+.....Thursday.....Independent.....1894 5 26 243 1.00 1,056 B. Britton Boston, Editor and Publisher.						
PAOLI † (D13), pop. 2,016; Orange Co. (S). 24 m S of Bedford. CI&L RR. Basket, box, chair, handle, tomato canning factories; creameries. Mineral springs; hardwood timber. Agriculture. Corn, wheat, hay. News+.....Wednesday.....Democratic.....1875 8 26 336 1.50 H. E. Smith, Editor; The Paoli News, Publisher. Republican+.....Thursday.....Republican.....1875 6 26 276 1.00 1,347 Mr. and Mrs. Roy L. Robinson, Editor and Publisher.						
PARAGON (SW), pop. ×366; Morgan Co. (C). 35 m S of Indianapolis. PA RR. Saw mill. Progress—See Gosport.						
PEKIN (D13 ½), pop. ×356; Washington Co. (S). 25 m NW of New Albany. CI&L RR. Flour mill; box, crate factory. Ships berries. Diversified farming. Berries, poultry and dairy products. Banner+.....Thursday.....Ind. Dem.....1923 7 24 276 1.25 1,045 Prints an edition for Borden. Victor Green, Editor; Banner Publications.						
PENDLETON (E7 ½), pop. 1,538; Madison Co. (EC). 32 m NE of Indianapolis. IRS; CCC&SL RRs. Metal stamping, canning, pants factories; elevator. Dairy, poultry, grain farms. Times+.....Thursday.....Republican.....1905 6 24 280 1.00 \$850 George W. Rohm, Editor; Pendleton Times, Publisher.						
PERU † (D4), pop. 12,730; Miami Co. (NC). On Wabash River, 18 m E of Logansport. C&O; NYC&SL; IRS; WI; WAB RRs. Manufactures furniture, heating specialties, electrical safety devices, baskets, canned goods, stationery, cigars, meat products, fertilizer, knitted underwear. Meat packing plants; bottling works; railroad shops. Grain farms. Republican+.....Friday.....Republican.....1856 8 24 280 2.00 Omer Holman, Editor and Publisher. Tribune+.....Evg.ex.Sun.....Democratic.....1921 8 24 280 7.80 \$7,142 Thomas J. Walsh, Editor; Peru Daily Tribune Publishing Co., Inc.						
PETERSBURG † (B13 ½), pop. 2,609; Pike Co. (SW). 20 m SE of Vincennes. CCC&SL RR. Concrete block factory; lumber, flour mills; nurseries. Ships produce. Coal mines; oil wells; hardwood timber. Diversified farming. Pike County Democrat+.....Friday.....Democratic.....1856 6 26 280 1.50 2,435 L. J. Early, Editor; Justin L. Early, Publisher. Press+.....Tues. & Fri.....Republican.....1869 6 26 273 1.50 \$1,950 William D. Crow, Editor and Publisher.						
PIERCETON (E3), pop. 878; Kosciusko Co. (N). 35 m NW of Fort Wayne. PA RR. Bank, Warsaw. Canning factory; planing mill; elevators; hatcheries. Lake resort. Diversified farming. Corn, wheat, tomatoes. Record.....Wednesday.....Republican.....1879 6 27 280 1.50 \$1,176 Squires & Smith, Editors and Publishers.						
PLAINFIELD (D9), pop. 1,617; Hendricks Co. (C). 14 m W of Indianapolis. IRS; PA RRs. Creamery; saw mill. Residential. Agriculture. Corn, wheat, oats. Friday Caller+.....Thursday.....Republican.....1934 6 26 280 1.00 1,047 I. J. Pomeroy, Editor; Caller Publishing Company. Messenger.....Thursday.....Republican.....1866 7 24 273 1.50 3,552 Space sold only in combination with Clayton Commercial. G. J. Edick, Editor and Publisher.						

Circulation—★June and March A.B.C. Statements; §P.O. Statement; †Publisher's Report; ‡Light face, estimated. +Uses Mats. ◇Nonpareil ems, 12 to incl. ▽Agate lines, 14 to incl. †County Seat. Population—1930 Census; ×Dun & Bradstreet estimate.

INDIANA

Directory of Newspapers and Periodicals, 1939

	Estab	Cols	Width	Depth	Sub	Circ	
PLYMOUTH † (D2), pop. 5,290; Marshall Co. (N). 23 m S of South Bend. NYC&SL; PA RRs. Manufactures baskets, automobile radiators, butter, wire-bound boxes, grinding machines, stokers, batteries. Turkish emery. Bottling works. Farming.							
Democrat +	Thursday	Democratic	1855	7	26	283 2.00	No adv.
News +	Evg.ex.Sun	Democratic	1855	7	26	283 5.20	\$2,972
Roland B. Metsker, Editor; Metsker & Gibson, Publishers.							
Pilot +	Evg.ex.Sun	Republican	1851	8	24	298 7.50	★2,770
Samuel E. Boys, Editor; Pilot Company, Publisher.							
PORTLAND † (G6), pop. 5,276; Jay Co. (E). 27 m E of Muncie. NYC&SL; PA RRs. Manufactures steering wheels, drop forgings, garments, silos, brushes, brooms, canned goods, dairy equipment. Meat packing plant. Natural gas and oil wells. Agriculture. Corn, wheat, oats.							
Commercial-Review +	Evg.ex.Sun	Republican	1892	8	24	280 5.20	2,550
Sun +	Evg.ex.Sun	Democratic	1908	8	24	280 3.00	2,488
R. A. Kist, Editor; Sun Publishing Company.							
POSEYVILLE (A15), pop. 810; Posey Co. (SW). 20 m W of Evansville. IC; C&EI RRs. Bank, Wadesville. Meat packing plant; hatchery. Agriculture. Peaches, watermelons, grain.							
News	Thursday	Democratic	1882	6	26	280 1.50	880
Edythe Y. Kilroy, Editor; Poseyville News, Publisher.							
PRINCETON † (A14), pop. 7,505; Gibson Co. (SW). 28 m N of Evansville. C&EI; SOU RRs. Railroad shops; electric clocks, catsup, oil-well supplies manufactured. Hatcheries. Coal mines; gas and oil wells. Farming. Wheat, corn, melons.							
Clarion News +	Evg.ex.Sun	Republican	1846	8	24	287 7.80	★2,277
Tom Green, Editor; Princeton Publishing Company.							
Democrat +	Evg.ex.Sun	Democratic	1860	8	24	287 7.80	2,463
G. L. Pride, Editor; Princeton Publishing Company.							
RED KEY (F6), pop. 1,370; Jay Co. (E). 17 m NE of Muncie. NYC&SL; PA RRs. Tomato cannery; saw mill. Hardwood timber. Farming. Corn, wheat, tomatoes.							
Times-Journal +	Thursday	Republican	1889	7	26	301 2.00	2,050
Don Coble, Editor; Coble Bros., Publishers.							
REMINGTON (B4), pop. 879; Jasper Co. (NW). 35 m NW of La Fayette. PA RR. Agriculture. Corn, oats, wheat.							
Press +	Friday	Republican	1980	6	26	276 2.00	1,140
H. J. Bartoo, Editor and Publisher.							
RENSELAER † (B4), pop. 2,798; Jasper Co. (NW). 50 m N of La Fayette. CI&L RR. Planing, flour mills; creamery. Grain farms. Corn, oats, wheat.							
Jasper County Democrat +	Tues. & Fri.	Democratic	1890	6	26	280 1.50	1,800
LeRoy Kurtz, Ed.; LeRoy Kurtz, Claude E. Kruzan and Charles E. Lohr, Pubs.							
Republican +	Evg.ex.Sun	Republican	1896	7	24	280 6.24	\$1,498
Republican +	Thursday	Republican	1858	7	24	280 1.00	1,244
H. B. Clark, Editor; S. C. Robinson, Publisher.							
RICHMOND † (G8), pop. 32,493; Wayne Co. (E). 68 m E of Indianapolis. C&O; PA; IRS RRs. Airport. Manufactures multiple drilling and tapping machinery, lawn mowers, farm implements, auto gears and axles, school bus bodies, work gloves, fire doors, machine tools, caskets, casket hardware, underwear, kitchen cabinets, furniture, pianos, refrigerators. Extensive trade in hardware. Three banks; deposits (\$1-1-36) \$10,525,387. 10,855 wired (AC) houses; 7,000 gas (artif.) meters; 6,000 telephones. Earlham College. Rose growing.							
American Friend	Fntly (Thur.)	Friends	1893	3	28	140 1.50	
Dr. Walter C. Woodward, Editor; Friends Publication Board, Publisher.							
Earlham Post	Tuesday	Collegiate	1926	5	27	240 1.50	‡500
Students of Earlham College, Editors and Publishers.							
Item +	Morn.ex.Mon.	Independent	1876	8	25	298 7.80	★★13,401
Palladium and Sun-Telegram +	Evg.ex.Sun	Independent	1831	8	25	298 7.80	★★16,383
R. G. Leeds, Editor and Publisher, N. Ninth and Sailor Sts.							
RIDGEVILLE (F6), pop. 909; Randolph Co. (E). 25 m NE of Muncie. PA RR. Cheese, rock products manufactured. Stone quarries. Agriculture. Wheat, corn, hay.							
Randolph County News +	Friday	Republican	1887	6	26	280 1.00	500
W. L. Thompson, Editor and Publisher.							
RISING SUN † (G12), pop. 1,379; Ohio Co. (SE). On Ohio River, 47 m SW of Cincinnati, Ohio. Railroad station, Aurora. CCC&SL; B&O RRs. Flour mill; chair factory; creamery. Agriculture. Tobacco, wheat, corn.							
Ohio County News	Thursday	Independent	1879	6	26	280 1.50	‡1,554
Perry and Ralph Faemire, Editors and Publishers.							
Recorder +	Friday	Democratic	1833	6	26	276 1.50	2,236
C. A. Livingston, Editor; Recorder Publishing Co., Publisher.							
ROANN (E4), pop. 395; Wabash Co. (NEC). 15 m NE of Peru. PA RR. Basket factory; saw mill; hatchery. Diversified farming. Wheat, corn, alfalfa.							
Clarion +	Friday	Republican	1878	6	26	280 1.00	‡850
C. C. Warren, Editor and Publisher.							
ROANOKE (F4), pop. 849; Huntington Co. (NE). 10 m NE of Huntington, banking town. WAB; IRS RRs. Electric coil factory; creamery; elevator. Agriculture. Sugar beets, corn, poultry.							
Review +	Friday	Independent	1894	6	26	276 1.50	‡961
C. M. Ervin, Editor; Ervin & Ervin, Publishers.							

Circulation—★Sept. A.B.C. Statement; ★June and March A.B.C. Statements; ‡P.O. Statement; Bold face, sworn; †Publisher's Report; Light face, estimated. + Uses Mats. ◇Nonpareil ems, 12 to inch. ▽Agate lines, 14 to inch. †County Seat. Population—1930 Census. √Issued only during academic year.

	Estab	Cols	Width	Depth	Sub	Circ
ROCHESTER † (D3), pop. 3,518; Fulton Co. (N). 25 m N of Logansport. ERIE; NYC&SL RRs. Canned goods, cement and creamery products manufactured. Fish hatchery. Summer resort. Dairy, stock, poultry farms.						
Chester White Journal.....9 ti. a year.....Ches.Wh.Swine.	1910	3	28	140	1.00	
Leir P. Moore, Editor; Moore Bros. Company, Inc., Publisher.		2	42	140		
Indiana Club Woman.....Bi-monthly.....Club Ints.....	1922	3	26	126	.50	
Not issued in July and August. Controlled free dist.						
Mrs. Nettie A. Downey, Editor; Barnhart-Van Trump Company, Publisher.						
News-Sentinel+.....Evg.ex.Sun.....Independent.....	1924	7	27	280	6.24	\$3,017
Thursday's issue used as a weekly, \$2.00.						
Hugh A. Barnhart, Editor; Barnhart-Van Trump Company, Publisher.						
ROCKPORT † (B16), pop. 2,396; Spencer Co. (SW). On Ohio River, 32 m E of Evansville. E&DV; SOU RRs. Manufactures tile, brick, flour, buttons, concrete blocks. Moulding clay pits. Diversified farming. Wheat, corn, soy beans.						
Democrat.....Friday.....Democratic.....	1855	6	26	276	1.25	\$1,862
F. J. Fella, Editor; F. J. Fella and H. C. Bolin, Publishers.						
Journal+.....Friday.....Republican.....	1877	6	26	276	1.25	\$2,098
Warren F. Lindsey, Editor; Ulysses S. Lindsey, Publisher.						
ROCKVILLE † (B8), pop. 1,832; Parke Co. (W). 23 m NE of Terre Haute. PA RR. Bottling works; feed mill; hatchery. Coal mines; timber. Agriculture. Live stock.						
Republican+.....Thursday.....Republican.....	1854	8	24	280	1.50	\$2,026
A. A. Hargrave, Editor; A. A. Hargrave & Son, Publishers.						
Tribune+.....Wednesday.....Democratic.....	1870	8	24	280	1.50	1,971
Geo. Schwin, Jr., Editor; Rockville Tribune Publishing Corp.						
ROYAL CENTER (C4), pop. 777; Cass Co. (NC). 12 m NW of Logansport. PA RR. Cannery; lumber mill. Dairy, poultry, grain farms.						
Record+.....Friday.....Democratic.....	1889	6	26	280	1.00	
Mary E. Hand, Editor; Frank L. Hand, Publisher.						
RUSHVILLE † (F9), pop. 5,709; Rush Co. (SEC). 39 m SE of Indianapolis. NYC&SL; ERIE; CCC&SL; B&O; PA RRs. Manufactures furniture, flour, lumber, gloves, gluing, woodworking, farm machinery, fertilizer, canned goods. Meat packing; bottling works. Stone quarry. Agriculture. Cattle, hogs.						
Republican+.....Evg.ex.Sun.....Republican.....	1840	8	24	280	6.24	3,049
Louis Hiner, Editor; Republican Company, Publisher.						
Telegram+.....Morn.ex.Sun.....Democratic.....	1924	8	24	280	6.24	864
Barton Cartmel, Editor; Republican Company, Publisher.						
RUSSELLVILLE (C8), pop. 411; Putnam Co. (WC). 50 m W of Indianapolis. B&O RR. Hatchery. Stock, poultry, grain farms.						
News.....Friday.....Republican.....	1908	5	26	245	1.25	236
Grace G. Rutledge, Editor and Publisher.						
RUSSIAVILLE (D6), pop. ×298; Howard Co. (NC). 12 m SW of Kokomo, banking town. NYC&SL RR. Flour mill; hatchery. Diversified farming.						
Observer+.....Thursday.....Democratic.....	1848	6	26	280	1.50	\$2,054
J. A. Maloney, Editor and Publisher.						
SAINT JOE (G2), pop. 407; De Kalb Co. (NE). 25 m NE of Fort Wayne. B&O; WAB RRs. Bank, Spencerville. Flour and feed mill; pickle factory. Agriculture.						
News+.....Thursday.....Republican.....	1887	6	26	280	1.00	\$440
Fred B. Leighty, Editor and Publisher.						
SAINT MARY-OF-THE-WOODS (C9 ½), pop. ×200; Vigo Co. (W). 6 m W of Terre Haute, banking town. CCC&SL RR. Saint Mary-of-the-Woods College (Cath. women). Dairy and poultry farms.						
Alumnae News (no adv.).....Quarterly.....Cath.Coll.Alum.	1926	2	30	112	x2.00	529
Alumnae Association of Saint Mary-of-the-Woods College, Publisher.						
Aurora.....Quarterly.....Collegiate.....	1870	1	48	91	2.00	
Bugle Call.....Bi-monthly.....Cath. Missions.....	1921	2	45	119	.35	
Fagots.....Bi-weekly.....Collegiate.....	1919	5	25	189	1.00	
Students of Saint Mary-of-the-Woods College, Editors and Publishers.						
SAINT MEINRAD (C15), pop. ×439; Spencer Co. (SW). 54 m NE of Evansville. Railroad station and banking town, Ferdinand. FERD RR. Lumber, flour mills; brick and tile factory. Theological Seminary (Cath.). Coal mines; sandstone quarry. Grain farms. Wheat, corn, hay.						
Grail, The.....Monthly.....Catholic.....	1919	2	38	126	3.00	
Rev. Benedict Brown, Editor; The Abbey Press, Publisher.						
SALEM † (D13), pop. 3,194; Washington Co. (S). 35 m NW of New Albany. CI&L RR. Manufactures radio cabinets, tool handles, overalls, work shirts, lime and rock wool, lumber. Hardwood timber; lime and rock wool quarries. Diversified farming. Corn, wheat, oats.						
Democrat+.....Wednesday.....Democratic.....	1827	7	26	280	1.50	
Charles R. Morris, Editor and Publisher.						
Republican-Leader+.....Thursday.....Ind. Rep.....	1878	8	24	308	1.50	1,861
Walter H. Crim, Editor; Leader Publishing Company.						
SCOTTSBURG † (E13), pop. 1,702; Scott Co. (SE). 31 m N of Louisville, Ky. IRS; PA RRs. Overalls, canning factories; hatchery. Limestone quarries; hardwood timber. Agriculture. Tomatoes, corn, wheat.						
Chronicle+.....Thursday.....Republican.....	1880	6	26	280	1.00	\$605
Murl H. Hancock, Editor and Publisher.						
Scott County Journal+.....Thursday.....Democratic.....	1882	6	26	276	2.00	\$1,025
W. M. Wells, Editor; Mrs. Samuel B. Wells, Publisher.						

Circulation—★June and March A.B.C. Statements; †P.O. Statement; Bold face, sworn; ‡Publisher's Report; Light face, estimated. + Uses Mats. ◇Nonpareil ems. 12 to inch. ▽Agate lines, 14 to inch. †County Seat. Population—1930 Census; ×Dun & Bradstreet estimate.

INDIANA

Directory of Newspapers and Periodicals, 1939

	Estab	Cols	Width	Depth	Sub	Circ
SELLERSBURG (E14), pop. 1,050; Clark Co. (SE). 9 m N of New Albany. IRS; PA RRs. Stone quarry. Lake resort. Agriculture. Dairy and poultry products, small fruit.						
Clark County Mirror +	Friday	Democrat	1927	5	24 210 1.25	\$3,600
Space sold only in comb. with Clark County Sentinel, Borden; Post, Jeffersonville. H. A. Wenige, Editor; Clark County Press, Publisher.						
SEYMOUR (E12), pop. 7,508; Jackson Co. (S). 59 m S of Indianapolis. B&O; PA; IRS; CMSP&P RRs. Manufactures woolen blankets, shoes, brushes, furniture, snaths, grain cradles, canned goods, flour, fertilizer, pharmaceuticals, metal products, cheese, lumber. Hardwood timber. Diversified farming.						
Republican +	Thursday	Republican	1879	8 24	280 1.50	\$3,005
Tribune +	Evg.ex.Sun	Non-partisan	1879	8 24	280 7.50	
John H. Conner, Editor; Seymour Tribune Company, Inc., Publisher.						
SHELBURN (B11), pop. 1,548; Sullivan Co. (SW). 21 m S of Terre Haute. C&EI RR. Bank, Sullivan. Coal mines; oil wells; timber. Dairy, poultry, stock, grain farms. Sullivan County Democrat +						
Thursday	Democrat	1907	6 26	280 1.00	1,705	
A. G. McGuire, Editor and Publisher.						
SHELBYVILLE † (E9), pop. 10,618; Shelby Co. (SEC). 28 m SE of Indianapolis. CCC&SL; PA RRs. Manufactures furniture, paper and milk products, stoves, cotton gloves and dresses, lawn mowers, cash drawers, canned goods, mirrors, radiant heaters, snaths. Meat packing plant. Grain, stock, dairy farms.						
Democrat +	Evg.ex.Sun	Democrat	1880	8 25	287 5.20	★4,557
Shelby Democrat +	Thursday	Democrat	1848	8 25	287 1.50	118
N. L. Thurston, Editor; Democrat Publishing Company.						
Republican +	Morn.ex.Sun	Republican	1854	8 24	287 5.20	★1,997
L. M. Kinman, Editor; Shelby Publishing Co., Inc.						
SHERIDAN (D7), pop. 1,763; Hamilton Co. (C). 28 m N of Indianapolis. CI&L RR. Condensed milk, cement products, flour, canned goods, chemicals manufactured. Meat packing plant. Agriculture. Corn, hogs, milk.						
News +	Friday	Republican	1882	7 24	276 1.50	\$1,500
I. H. McMurtry, Editor; News Publishing Company.						
SHIRLEY (E8), pop. 761; Hancock Co. (EC). 18 m S of Anderson. CCC&SL; IRS RRs. Cannery; elevator. Agriculture. Dairy products, tomatoes, corn.						
News +	Friday	Republican	1901	7 27	280 1.50	800
Charles A. Clawson, Editor; Shirley Printing Co., Publisher.						
SILVER LAKE (E3), pop. 442; Kosciusko Co. (N). 40 m W of Fort Wayne. CCC&SL RR. Hatchery. Ships vegetables. Lake resort. Agriculture. Potatoes, onions, hogs.						
Record +	Thursday	Republican	1901	6 26	280 1.00	600
Charles R. Lamoree, Editor and Publisher.						
SOUTH BEND † (D1), pop. 104,193; St. Joseph Co. (N). On St. Joseph River, 86 m SE of Chicago, Ill. GT; NYC; MC; NJ&I; PA CSS&SB; MU&W RRs. Airport. Manufactures automobiles, auto accessories, calendars, advertising novelties, brakes, shirts, farm equipment, lathes, fishing tackle, varnish, bearings, ranges, sewing machines, drills, foundry products, paper boxes, beer, weather stripping, tools. Seven banks; bank clearings (mo. of May, 1936), \$5,813,095; deposits (1-31-37), \$39,735,078. 27,817 electric (AC) meters; 21,705 gas (artif.) meters; 16,189 telephones.						
Eagle Magazine	Monthly	F. O. E.	1913	3 27	140 x.50	531,583
Frank E. Hering, Editor; Fraternal Order of Eagles, Publisher, 308 Dean Bldg.						
Goniec Polski + (Polish)	Wed. & Sat.	Independent	1896	7 26	280 2.00	7,617
G. W. J. Kalczyński, Editor; Goniec Polski Ptg. Co., Pub., 301½ S. Chapin St.						
Labor News +	Friday	Labor	1927	8 24	308	
Alvin Hagey, Editor and Publisher.						
Mirror +	Friday	Independent	1909	4 28	217 1.50	\$7,180
John Henry Zuver, Sr., Editor; Mirror Press, Inc., Pub., 307 W. Jefferson Blvd.						
News-Times +	Evg.ex.Sun	Independent	1883	8 24	308 10.00	★29,168
J. M. Stephenson, Editor and Publisher.						Sunday circ. ★27,141
Tribune +	Evg.ex.Sun	Ind. Rep.	1872	8 24	308 10.40	★48,003
F. A. Miller, Editor; South Bend Tribune, Pub., Colfax Ave. at Lafayette Blvd.						Sunday circ. ★46,875
Varosi Elet + (City Life) (Hungarian)	Friday	Independent	1919	7 26	308 2.00	
Vendel Hajdu, Editor; City Life Pub. Co., 242 S. Chapin St.						
SOUTH WHITLEY (E3), pop. 1,102; Whitley Co. (NE). 27 m W of Fort Wayne. NYC&SL; PA RRs. Railroad grip nut, hook factories; grain elevators. Grain, stock farms. Corn, wheat, oats.						
National Barred Rock Journal	Monthly	Poultry		3 26	140 .50	
Stump Printing Company, Publisher.						
Tribune +	Thursday	Democrat	1885	6 24	280 1.50	1,023
Hubert A. Stump, Editor; Stump Printing Company, Publisher.						
SPENCER † (C10), pop. 2,179; Owen Co. (SWC). 53 m SW of Indianapolis. PA RR. Novelty products, typewriter ribbons, flour, lumber, carded drugs, confectionery, milk products manufactured. Coal mines; limestone quarries. Agriculture. Corn, stock, apples.						
Breeders Gazette	Monthly	Agric., L. Stk.	1881	3 26	150 .25	★163,556
Samuel R. Guard, Editor; Breeders Gazette Publishing Co., Inc.						
Owen County Democrat +	Thursday	Democrat	1876	6 26	280 1.00	
Myrtle M. Griffin, Editor and Publisher.						

Circulation—★Sept. A.B.C. Statement; ★June and March A.B.C. Statements; †P.O. Statement; Bold face, sworn; ‡Publisher's Report; Light face, estimated. + Uses Mats, ◊ Nonpareil ems. 12 to inch. ∇ Agate lines, 14 to inch. †County Seat. Population—1930 Census. xSubscription included in membership fee.

Directory of Newspapers and Periodicals, 1939

INDIANA

SPENCER† (Continued)	Estab	Cols	Width	Depth	Sub	Circ
Owen County Journal + Thursday Republican 1852	6	26	280	1.00		1,100
Herman Davis, Editor; Myrtle M. Griffin, Publisher.						
Owen Leader + Thursday Republican 1913	6	26	280	1.00		2,000
Carl Anderson, Editor; Owen Leader, Publisher.						
World + Evg.ex.Sun. Democratic 1927	8	24	280	6.24		\$2,893
Ben Kaufman, Editor and Publisher.						
SULLIVAN† (B11), pop. 5,306; Sullivan Co. (SW). 27 m S of Terre Haute. C&EI; CMSP&P; IC RRs. Cheese, fertilizer factories; machine shops; hatcheries. Coal mines; oil and natural gas wells; timber. Dairy, poultry, grain farms.						
{ Times + Evg.ex.Sun. Democratic 1905	8	24	280	5.20		3,148
{ Times-Democrat + Thursday Democratic 1854	7	26	280	1.00		
Joe Adams, Editor; Paul Poynter, Publisher.						
Union + Thursday Republican 1866	7	26	287	1.50		
R. P. White, Editor and Publisher.						
SUMMITVILLE (E5 ½), pop. 1,017; Madison Co. (EC). 18 m N of Anderson. CCC&SL RR. Cheese factory; tomato cannery. Agriculture. Corn, hogs, dairy products.						
News + Thursday Independent 1895	7	26	280	2.00		750
K. J. Sullivan, Editor and Publisher.						
SWAYZEE (E5), pop. 604; Grant Co. (NEC). 12 m SW of Marion. NYC&SL RR. Cannery; elevator. Agriculture. Corn, wheat, oats, tomatoes.						
Press + Thursday Republican 1898	6	26	276	1.50		‡425
O. D. Melton, Editor and Publisher.						
SWEETSER (F3), pop. ×884; Grant Co. (NEC). 6 m W of Marion. PA; C&O RRs. Manufactures cheese, catsup. Dairy, stock, grain farms.						
News-Exchange + Thursday Democratic 1932	6	26	280	1.50		783
L. P. Lake, Editor and Publisher.						
SYRACUSE (E2), pop. 1,190; Kosciusko Co. (N). 22 m SE of Elkhart. B&O RR. Cedar chest factory. Summer resort. Diversified farming. Corn, wheat, onions.						
Indiana Journal + Thursday Independent 1904	8	24	280	2.00		1,400
F. A. Weatherholt, Editor; Indiana Journal, Inc., Publisher.						
TELL CITY (C16), pop. 4,873; Perry Co. (S). On Ohio River, 45 m E of Evansville. SOU RR. Steamboat connections. Furniture, wooden hane, brick factories; foundry; woolen, flour, planing mills; bottling works; oil refinery; fruit, vegetable, meat packing plants. Coal mines; hardwood timber. Dairy, stock, poultry farms.						
News + Friday Republican 1890	6	26	280	1.50		2,950
U. B. Cummings, Editor; News Publishing Company.						
TERRE HAUTE† (B10), pop. 62,810; Vigo Co. (W). On Wabash River, 70 m SW of Indianapolis. CCC&SL; C&EI; CMSP&P; PA; IRS RRs. Airport. Manufactures glass bottles, solvents, alcohol, whiskey, beer, cans, canned foods, fibre boxes, enamelware, vitrified brick, tile, dog food, castings, iron and steel products, garments, mining machinery, powder, powder kegs. Tie creosoting, fruit, vegetable packing plants; railroad shops. Four banks; bank clearings (12-31-36), \$250,391,013; deposits (12-31-36), \$30,001,021. 25,284 electric (AC) meters; 13,951 gas (artif.) meters; 13,942 telephones. State Teachers College; Rose Polytechnic Institute (men). Coal mines; shale and clay deposits.						
Advocate + Friday Non-partisan 1919	8	24	280	1.00		3,750
J. C. Prechtel, Editor; Advocate Publishing Co., Inc., 205 S. Fifth St.						
Battery Man Monthly Elec. & Bat. 1921	2	32	114	1.00		11,007
O. W. Pendergast, Editor; Battery Man Publishing Co., Inc., 2222 N. 13th St.						
Indiana Statesman Wed.&Fri. Teach. Coll. 1894	5	27	224	1.50		1,400
Issued Thursday during summer. Controlled free dist.						100
Students of Indiana State Teachers College, Editors and Publishers.						
Ink Sense V Quarterly Coll. Humor 1935	3	30	133	.40		900
Students of Indiana State Teachers College, Editors and Publishers.						
Rose Technic V Monthly { Coll. & Engineering 1892	3	28	140	2.00		950
Students of Rose Polytechnic Institute, Editors and Publishers.						
Saturday Spectator + Saturday Republican 1906	4	26	168	4.00		4,473
Richard Tuttle, Editor; Spectator Publishing Co., 51 Spectator Court.						
{ Star + Morn.ex.Sun. Republican 1903	8	24	308	7.80	★	25,491
James Benham, Editor; Tribune-Star Publishing Company, Inc., Tribune Bldg.						
{ Tribune + Evg.ex.Sun. Democratic 1896	8	24	308	7.80	★	25,955
Tribune and Star + Sunday Non-partisan 1931	8	24	308	5.20	★	28,103
W. F. Cronin, Editor; Tribune-Star Publishing Company, Inc., Tribune Bldg.						
Teachers College Journal (no adv.) Bi-monthly Educational 1929	2	30	103			1,250
Indiana State Teachers College, Publisher. Controlled free dist.						
THORNTOWN (C7), pop. 1,325; Boone Co. (S). 38 m NW of Indianapolis. CCC&SL RR. Serum plants; hatcheries. Stock, grain farms. Corn, wheat, oats.						
Times + Thursday Republican 1908	6	26	280	1.50		570
Neil L. Crumb, Editor and Publisher.						
TIPTON† (D6), pop. 4,861; Tipton Co. (NC). 40 m N of Indianapolis. IRS; NYC&SL RRs. Manufactures canned goods, piston rings, furniture, incubators, poultry and hog supplies, brooms, chemicals, cigars. Bottling works; elevators. Oak, maple, beech timber. Agriculture. Corn, hogs, cattle.						
Tribune + Evg.ex.Sun. Independent 1895	8	24	280	6.00		\$2,636
F. N. Ramsay, Editor; Ramsay & O'Banion, Publishers.						

Circulation—★Sept. A.B.C. Statement; ★June and March A.B.C. Statements; §P.O. Statement; Bold face. sworn; †Publisher's Report; Light face. estimated. + Uses Mats. ◊ Nonpareil ems. 12 to inch. ▽ Gate lines. 14 to inch. ‡County Seat. Population—1930 Census; ×Dun & Bradstreet estimate. √ Issued only during academic year.

	Estab	Cols	Width	Depth	Sub	Circ
TOPEKA (F1), pop. 489; La Grange Co. (NE). 30 m SE of Elkhart. WAB RR. Agriculture. Corn, oats, wheat, hogs.						
Journal.....Thursday.....Democratic.....1905	6	26	280	1.00		
R. L. Foster and R. M. Waddell, Editors; Ralph L. and Gladys Foster, Publishers.						
UNION CITY (G7), pop. 3,084; Randolph Co. (E). 28 m N of Richmond. CCC&SL; B&O; PA RRs. Manufactures bus bodies, auto welts and trimmings, theater seats, canned goods, electric cream testers, furniture, mops, flour. Agriculture. Corn, wheat, oats.						
Gazette +Morn.ex.Sun...Democratic.....1925	8	24	280	5.20		2,047
Ray Meredith, Editor; Gazette Publishing Company.						
Times +Evg.ex.Sat. & Sun. Republican.....1861	6	26	280	3.50		1,691
Roy Patchell, Editor and Publisher.						
UPLAND (F6), pop. 906; Grant Co. (NEC). 20 m NW of Muncie. PA RR. Glove factory; grain elevator; cannery; saw mill. Taylor University. Stock, poultry, grain farms.						
American Author.....Monthly.....Writers & Journalists	1929	2	36	130	2.00	\$2,500
A. Demott Freese, Editor; A. D. Freese & Son, Publishers.						
Community Courier +Friday.....Republican.....1895	7	24	280	1.50		\$700
F. D. Lyons, Editor; Lyons Printing Co., Publisher.						
Contest Magazine.....Monthly.....Contests.....1929	2	36	129	2.50		\$7,000
A. D. Freese, Editor; A. D. Freese & Son, Publisher.						
Echo, The V.....Ftntly (Sat.)...Collegiate.....1913	5	26	252	2.00		\$330
Students of Taylor University, Editors and Publishers.						\$500
VALPARAISO † (B2), pop. 8,079; Porter Co. (NW). 44 m SE of Chicago, Ill. GT; NYC&SL; PA RRs. Manufactures fibre products, magnets, ball and roller bearings, paint, varnish, furniture, grapple hay forks, metal specialties, feed. Valparaiso University. Agriculture. Dairy and poultry products.						
Torch V.....Thursday.....Collegiate.....1913	6	26	240	1.00		
Students of Valparaiso University, Editors and Publishers.						
Vidette-Messenger +Evg.ex.Sun...Ind. Rep.....1927	8	24	308	7.00		\$4,374
Lynn M. Whipple, Editor; Vidette-Messenger Company, Inc., Publisher.						
VAN BUREN (E5), pop. 766; Grant Co. (NEC). 12 m NE of Marion. NYC&SL RR. Dairy, stock, poultry farms.						
News-Eagle +Thursday.....Democratic.....1895	7	24	280	1.00		704
E. H. De Poy, Editor and Publisher.						
VEEDERSBURG (B7), pop. 1,606; Fountain Co. (W). 20 m E of Danville, Ill. CA&S; CCC&SL; NYC&SL RRs. Brick, condensed milk factories. Coal mines. Agriculture. Live stock, poultry.						
News +Friday.....Independent.....1890	7	26	280	1.50		1,500
W. I. Boggs, Editor and Publisher.						
VERSAILLES † (F11), pop. 523; Ripley Co. (SE). 50 m W of Cincinnati, Ohio. Railroad station, Osgood. B&O RR. Limestone quarries. Dairy, poultry farms. Corn, wheat, tobacco.						
Republican +Thursday.....Republican.....1856	7	26	308	1.50		2,100
Harry W. Thompson, Editor and Publisher.						
VEVAY † (F12), pop. 1,183; Switzerland Co. (SE). On Ohio River, 65 m W of Cincinnati, Ohio. Railroad station, Sanders, Ky. L&N RR. Steamboats to river ports. Flour mills; creamery. Diversified farming. Corn, wheat, tobacco.						
Reveille Enterprise +Thursday.....Independent.....1816	7	26	308	1.50		\$2,409
Switzerland Democrat +Friday.....Democratic.....1868	7	26	308	1.00		\$1,007
James K. Danglade, Editor and Publisher.						
VINCENNES † (B13), pop. 17,564; Konx Co. (SW). On Wabash River, 68 m N of Evansville. B&O; CCC&SL; C&EI; PA RRs. Manufactures structural steel, canned goods, window glass, shoes, egg case fillers, corrugated paper, soft drinks; monuments, flour, iron pipes, farm implements, paper products, floral supplies. Creameries; nurseries. Coal mines. Agriculture. Apples, peaches, corn.						
Goat World.....Monthly.....Milk Goat Ind...1916	3	26	126	2.00		
Will L. TeWalt, Editor and Publisher.						
Post +Morn.ex.Mon.Democratic.....1932	8	24	294	7.80		\$5,613
Sam & Emily, Editors and Publishers, 10 S. 4th St.				2.60		\$5,531
Sun-Commercial +Evg.ex.Sun. Democratic.....1804	8	24	294	7.80		\$9,578
Ross H. Garrigus, Editor; Vincennes Newspapers, Inc., Pub.						\$5,454
						\$9,571
WABASH † (E4), pop. 8,840; Wabash Co. (NEC). On Wabash River, 20 m N of Marion. IRS; WAB; CCC&SL RRs. Manufactures paper board products, radio cabinets, furniture, insulating material, auto tires and tubes, asbestos products, lime, water meter boxes, beverages, baking powder, display cases, wash dresses. Meat packing plant; railroad and machine shops. Agriculture. Corn, wheat, hogs.						
Plain Dealer and Times Star + Evg.ex.Sun...Ind. Rep.....1892	8	24	308	10.00		\$5,810
Josef Mossman, Editor; Wabash Plain Dealer Company, Publisher.						
WAKARUSA (D1½), pop. 973; Elkhart Co. (N). 11 m S of Elkhart. WAB RR. Concrete vault, ladder factories; creamery; elevator. Farming. Corn, wheat, oats.						
Tribune +Thursday.....Independent.....1892	7	26	308	1.50		\$1,000
D. A. Rheubottom, Editor and Publisher.						
WALKERTON (D2), pop. 1,137; St. Joseph Co. (N). 22 m SW of South Bend. B&O; NYC& NYC&SL RRs. Grain elevators. Agriculture. Peppermint, onions, wheat.						
Independent +Thursday.....Non-partisan.....1875	7	26	308	1.50		\$1,100
Charles M. Finch, Editor; Independent-News Company, Publisher.						
Truckers' News.....Monthly.....Interstate	1936	5	24	224	.50	\$50
Chas. M. Finch, Editor; Truckers' News Co., Publisher.						\$9,950

Circulation—*June and March A.B.C. Statements; †P.O. Statement; Bold face, sworn; ‡Publisher's Report; Light face, estimated. +Uses Mats. ◊Nonpareil ems. 12 to inch. ∇Gate lines, 14 to inch. †County Seat. Population—1930 Census. √Issued only during academic year. †Circulation, week-days except Saturday.

Directory of Newspapers and Periodicals, 1939

INDIANA

	Estab	Cols	Width	Depth	Sub	Circ
WANATAH (C2), pop. ×800; La Porte Co. (NW). 20 m S of Michigan City. CI&L; PA RRs. Hatcheries. Diversified farming.						
Mirror.....	Thursday.....	Democratic.....	1895	7	26	308 2.00 \$1,000
Wm. F. Hunt, Editor and Publisher.						
WARREN (F5), pop. 1,177; Huntington Co. (NE). 15 m S of Huntington. NYC&SL RR. Tomato cannery; feed mill; elevator; hatcheries. Agriculture. Hogs, corn, dairy and poultry products.						
Tribune+.....	Friday.....	Republican.....	1898	7	24	276 1.50
Monroe Wiley, Editor and Publisher.						
WARSAW † (E2½), pop. 5,730; Kosciusko Co. (N). 45 m NW of Fort Wayne. PA; WI; CCC&SL RRs. Manufactures surgical splints, friction materials and laminated phenolic products, pancake flour, food and milk products, iron castings, furniture, brattice cloth, baskets, paint, cut glass, lumber. Lake resort. Timber. Farming.						
Times and Northern	} Evg.ex.Sun....	Republican.....	1856	8	24	283 7.50
Indianian+.....						
Logan H. Williams, Editor; Reub. Williams & Sons, Inc., Publishers.						
Union.....	Evg.ex.Sun....	Democratic.....	1860	7	26	280 5.00 \$2,391
R. O. Nusbaum, Editor; Ralph W. Bartol, Publisher.						
WASHINGTON † (B13), pop. 9,070; Daviess Co. (SW). 20 m W of Vincennes. B&O; CCC&SL RRs. Railroad shops. Men's pants, toys, garment hangers, folding chairs, flour, canned goods, hinges and rings, electric signs, concrete blocks, beverages manufactured. Coal mines; oil and gas wells. Diversified farming. Corn, wheat, apples.						
Democrat+.....	Evg.ex.Sun....	Democratic.....	1867	8	24	280 7.80 \$4,487
S. B. Boyd, Editor; Boyd & Backes, Publishers, 111 N. E. Third St.						
Herald+.....	Evg.ex.Sun....	Ind. Rep.....	1905	7	26	294 7.80 \$4,041
Paul R. Bausman, Editor; Gazette and Herald Co., Publisher.						
WATERLOO (F2), pop. 1,244; De Kalb Co. (NE). 28 m NE of Fort Wayne. IRS; NYC RRs. Cannery; flour and feed mill. Stock, grain farms. Oats, corn, wheat.						
Press+.....	Thursday.....	Republican.....	1859	7	26	308 2.00 1,008
Herbert C. Willis, Editor and Publisher.						
WAVELAND (B8), pop. 542; Montgomery Co. (WC). 39 m NE of Terre Haute. PA RR. Grain elevators. Agriculture. Poultry.						
Independent.....	Thursday.....	Republican.....	1882	5	26	252 1.25 \$357
T. E. Huston, Editor; T. E. and Louise Huston, Publishers.						
WAYNETOWN (B7), pop. 664; Montgomery Co. (WC). 10 m W of Crawfordsville. CCC&SL RR. Bricks, tile, flour, alfalfa meal, hog minerals, lumber manufactured. Timber. Dairy, stock farms. Corn, wheat, oats.						
Despatch+.....	Friday.....	Democratic.....	1894	6	26	280 1.50 550
G. M. Eissler, Editor and Publisher.						
WEST LEBANON (B6), pop. 595; Warren Co. (W). 26 m E of Danville, Ill. IC; WAB RRs. Grain farms. Corn, soy beans, wheat.						
Gazette+.....	Thursday.....	Republican.....	1883	7	26	294 1.00
S. G. Pomeroy, Editor and Publisher.						
WESTVILLE (C1), pop. 496; La Porte Co. (NW). 12 m W of La Porte. CI&L; WAB RRs. Hatchery. Agriculture. Corn, wheat, potatoes.						
Indicator+.....	Thursday.....	Republican.....	1882	7	26	280 2.00 \$1,468
Burdette E. Slater, Editor and Publisher.						
WHITESTOWN (D7½), pop. ×800; Boone Co. (C). 20 m NW of Indianapolis. CCC&SL RR. Bank, Lebanon. Dairy, stock, grain farms.						
Dispatch+.....	Thursday.....	Independent.....	1890	6	26	280 1.25 \$500
B. F. McMakin, Editor and Publisher.						
WHITING (B1), pop. 10,880; Lake Co. (NW). 5 m N of Hammond. B&O; EJ&E; B&OCT; IHB; NYC; PA RRs. Planing mill. Residential. Agriculture.						
Times+.....	Wed. & Fri....	Independent.....	1893	7	24	280 2.00 \$1,700
James J. Griffith, Editor; Ben Franklin Press, Publisher. Free dist. \$1,850						
WILLIAMSPORT † (B6), pop. 1,053; Warren Co. (W). On Wabash River, 25 m SW of La Fayette. WAB RR. Saw mill; hatchery. Diversified farming. Grain.						
Pioneer+.....	Thursday.....	Democratic.....	1915	6	26	276 1.50 450
B. O. Hudler, Editor and Publisher.						
Review-Republican+.....	Thursday.....	Republican.....	1854	7	26	280 1.50 800
I. W. Cripe, Editor; I. W. Cripe & Son, Publishers.						
WINAMAC † (C3), pop. 1,679; Pulaski Co. (NW). 24 m NW of Logansport. PA RR. Pants, canning factories; grain elevators; saw mill; hatchery. Agriculture. Alfalfa, corn, soy beans.						
Pulaski County Democrat+.....	Thursday.....	Democratic.....	1888	8	24	276 2.00 \$2,175
E. C. Gorrell, Editor; Gorrell & Son, Publishers.						
Republican+.....	Thursday.....	Republican.....	1867	7	24	280 2.00 1,020
Arden Rearick, Editor and Publisher.						
WINCHESTER † (F7), pop. 4,487; Randolph Co. (E). 23 m E of Muncie. PA; CCC&SL RRs. Manufactures moulds, burial slippers, gloves, glass, furniture. Machine shop. Grain, dairy, poultry farms. Wheat, corn, oats.						
Journal-Herald+.....	Morn.ex.Sun...	Republican.....	1860	8	24	280 5.20
News+.....	Morn.ex.Sun...	Democratic.....	1885	8	24	280 5.20
R. M. Kist, Editor; Winchester Journal-Herald Corp., Publisher.						
WINGATE (B7), pop. 408; Montgomery Co. (WC). 14 m NW of Crawfordsville. NYC&SL RR. Grain, poultry, stock farms. Wheat, corn, soy beans.						
News+.....	Thursday.....	Non-partisan.....	1901	6	26	273 1.50 290
Mildred Cheek, Editor and Publisher.						

Circulation—★Sept. A.B.C. Statement; ★June and March A.B.C. Statements; \$P.O. Statement; Bold face, sworn; †Publisher's Report; Light face, estimated. + U.S. Mats. ◊ Nonpareil ems. 12 to inch. ▽ Agate lines. 14 to inch. †County Seat. Population—1930 Census; ×Dun & Bradstreet estimate.

INDIANA

Directory of Newspapers and Periodicals, 1939

	Estab	Cols	Width	Depth	Sub	Circ
WINSLOW (B14), pop. 1,175; Pike Co. (SW). 34 m NE of Evansville. SOU RR. School ruler, woodworking factories; hatchery. Coal mines; clay pits; hardwood timber. Diversified farming.						
Dispatch + Friday Democratic 1898	6	26	280	1.50		2,276
A. J. Heuring, Editor; Winslow Dispatch, Publisher.						
WOLCOTT (B4 1/2), pop. 747; White Co. (NW). 30 m NW of La Fayette. PA RR. Bank, Remington. Brick and drain tile factory. Limestone quarries. Agriculture. Corn, oats, soy beans.						
Beacon + Thursday Non-partisan 1938	6	26	280	1.00	Free dist.	500
C. O. Blackerby, Editor; Rensselaer Publishing Co.						
WOLCOTTVILLE (F1), pop. 646; Lagrange Co. (NE). 38 m NW of Fort Wayne. WAB; PA RRs. Bank, La Grange. Grain elevator; gravel washing plant; milk condensary. Lake resort. Agriculture. Corn, wheat, apples.						
Herald Wednesday Republican 1896	7	26	276	1.50		834
Richard Taggart, Editor and Publisher.						
WORTHINGTON (C11), pop. 1,687; Greene Co. (SW). 40 m SE of Terre Haute. CCC&SL; PA RRs. Cement silos factory; elevator; produce packing plant. Coal mines. Stock, grain farms. Live stock, corn, wheat.						
Times + Thursday Republican 1853	6	25	280	1.50		
Mrs. Robert F. Weems, Editor and Publisher.						
ZIONSVILLE (D8), pop. 1,131; Boone Co. (C). 15 m NW of Indianapolis. CCC&SL RR. Residential. Dairy, stock, truck farms.						
Times + Thursday Republican 1871	7	24	280	1.50		1820
Bernard Clayton, Editor and Publisher.						

Circulation—★June and March A.B.C. Statements; §P.O. Statement; Bold face, sworn; †Publisher's Report; Light face, estimated. +Uses Mats. ◊Nonpareil ems, 12 to inch. ∇Agate lines, 14 to inch. †County Seat. Population—1930 Census.

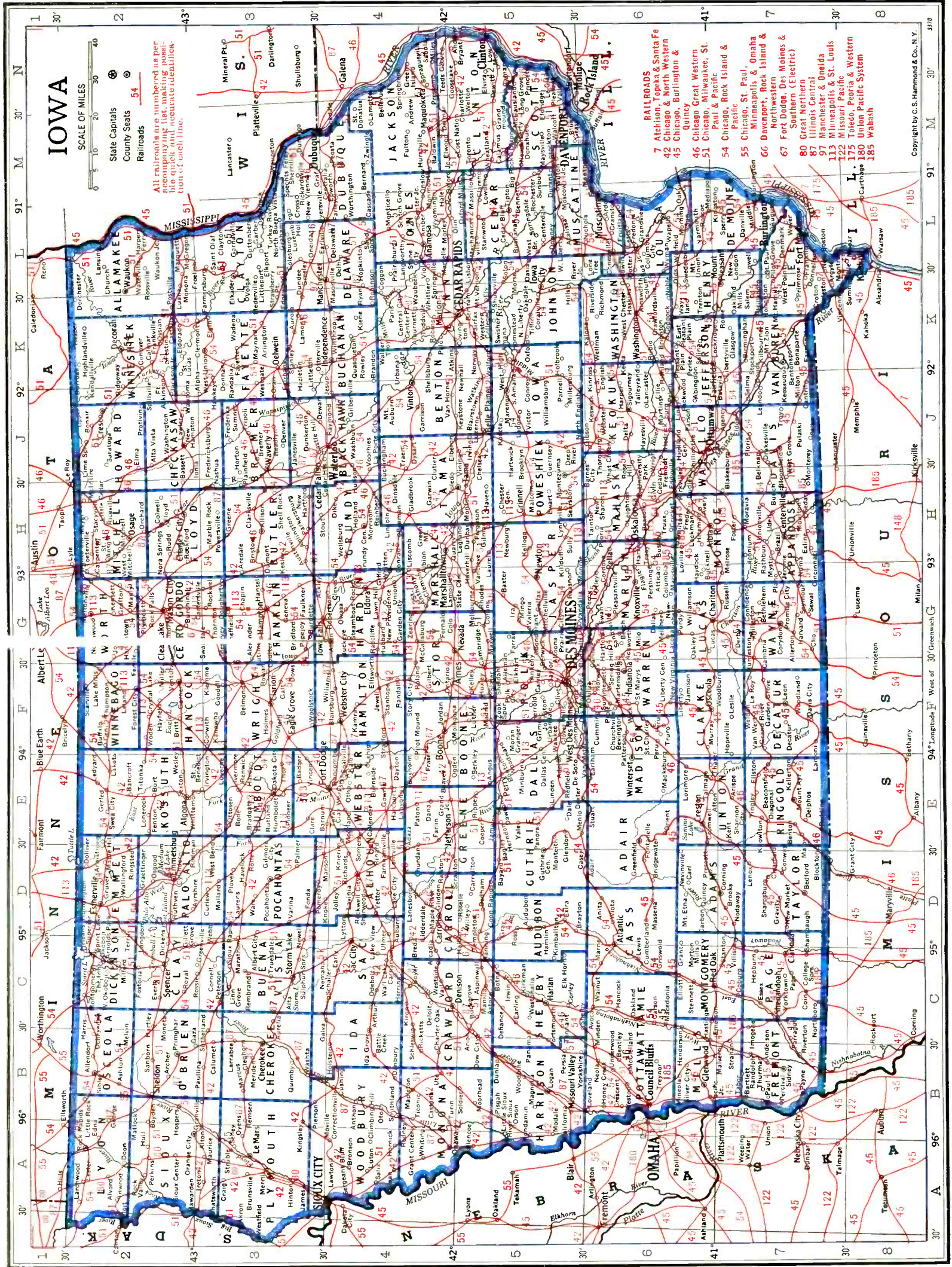

IOWA

Population 2,534,000 (U. S. Estimate 1935)

State Capital, DES MOINES

Iowa is bounded on the north by Minnesota, east by the Mississippi River which separates it from Wisconsin and Illinois, south by Missouri and west by the Missouri and Little Sioux Rivers which separate it from Nebraska and South Dakota. Its extreme length from east to west is 300 miles; its breadth 208 miles; total land area 55,586 square miles; rank in area (1930), twenty-fourth.

The distinguishing feature of Iowa is its fertile prairies. Nearly all parts of the state are gently rolling, without mountains or very high hills, but with frequent bluffs along the streams. In richness of soil and in the percentage of land subject to cultivation it is probably unsurpassed by any other state. The valleys of the Red Cedar, Iowa and Des Moines Rivers are particularly productive. Transportation is highly developed with numerous railways and a large volume of traffic on the Mississippi and Missouri. The climate is one of extremes of heat and cold, and of dry winters and wet summers. The Weather Bureau at Des Moines gives the temperature (annual monthly mean) at 49.5; highest degree on record 110; lowest —30; total annual precipitation, 32.04 inches.

Along educational lines Iowa is one of the country's leading states. Some of its many colleges are: The University of Iowa, located at Iowa City; Iowa State Teachers' College, at Cedar Falls. The College of Agriculture at Ames is noted in its field, being recognized especially for its scientific investigation and original research.

POPULATION

Rank among the states, twentieth. Rural population (1930), 60.4%. Of the 2,448,382 white persons, 165,735 are foreign born: 19,056 from the British Isles; Germans, 53,901; Scandinavians, 44,440.

AGRICULTURE

Number of farms (1935), 221,986. An increase of 7,058 since 1930. Average acreage per farm, 154.8. Average value per farm, \$11,092. Value of land and buildings, \$2,462,312,600. Number of farms: 260 to 499 acres, 25,619; 175 to 259 acres, 42,342; 100 to 174 acres, 84,917; 50 to 99 acres, 34,285; 20 to 49 acres, 13,813; owner-operated farms, 110,252; tenant-operated farms, 110,151. Colored farmers, 135 farms.

Gross receipts from sale of crops (1937), \$79,500,000; live stock and live stock products, \$418,050,000.

Cash income from chief crops (1937): all corn, \$36,400,000, rank, second; oats, \$12,500,000, rank, second; all wheat, \$12,300,000, rank, eighteenth; all hay, \$3,300,000, rank, tenth; barley, \$1,850,000, rank, sixth; timothy seed, \$1,350,000, rank, first; soy beans, \$1,350,000, rank, fourth. Other important crops are potatoes, rye.

Farm animals (on farms, 1937): all cattle and calves, \$168,188,000, rank, third; swine and pigs, \$104,176,000, rank, first; horses and colts, \$74,648,000, rank, first; sheep and lambs, \$11,261,000, rank, eleventh; mules and mule colts, \$5,964,000, rank, nineteenth.

Poultry and eggs (1937): chickens, \$22,388,000, rank, first; eggs, \$28,219,000, rank, third. Dairy products (1936): creamery butter, 208,926,000 lbs.; American cheese, 4,339,000 lbs.; other cheeses, 1,449,000 lbs.; condensed and evaporated and dried milk, 32,422,000 lbs.; ice cream, 5,424,000 gallons; milk (1937), \$73,752,000.

FISHERIES

Total catch (Mississippi River and tributaries, 1931), \$302,000.

MANUFACTURES

Number of establishments (1935), 2,512; employing, 59,231. Value of products, \$586,014,322, rank, eighteenth. Leading industries: meat packing, wholesale, \$205,999,101; butter, \$62,021,475; cereal preparations, \$28,750,126; bread and other bakery products, \$21,812,399; corn sirup, corn sugar, corn oil, and starch, \$20,980,261; washing machines, wringers, driers, and ironing machines, for household use, \$20,850,036; printing and publishing (newspapers and periodicals), \$20,020,542; poultry dressing, packing, wholesale, \$16,980,139; flour and other grain-mill products, \$10,716,058; planing-mill products (including general millwork), made in planing-mills not connected with sawmills, \$8,975,588; canned and dried fruits and vegetables, canned and bottled juices, preserves, jellies, fruit butters, pickles and sauces, \$7,468,346; machinery (not elsewhere classified), \$7,242,948; railroad repair shops, steam, \$5,646,874; cement, \$5,602,741.

Other industries from \$5,000,000 to \$1,000,000: gas manufactured, illuminating and heating; printing and publishing (book, music and job); machine shops; buttons; men's cotton collars, nightwear, shirts and work clothing; chemicals (not elsewhere classified); drugs and medicines; perfumes; cosmetics and other toilet preparations; ice cream; cranes and dredging, excavating and road-building machinery; gypsum products; furniture, including store and office fixtures; pumps (hand and power); stoves and ranges (other than electric) and warm-air furnaces; sheet-metal work (not specifically classified); foundries; confectionery; electrical machinery, apparatus, and supplies; structural and ornamental metal work, made in plants not operated in connection with rolling mills; clay products (other than pottery) and nonclay refractories; men's clothing (not elsewhere classified); feeds, prepared for animals and fowls; beverages (nonalcoholic); motor vehicle bodies and parts; ice, manufactured; condensed and evaporated milk; wirework (not elsewhere classified); boiler shops; liquors (malt); caskets, coffins, burial cases and other morticians' goods; boxes; paper.

MINERALS

Total value (1936), \$28,316,000, rank, twenty-eighth. Principal mineral products: coal, cement, stone, gypsum.

MISCELLANEOUS

Number of telephones (1937), 518,000, rank, twelfth. Motor vehicles registered (1937), 745,602, rank, fourteenth. Number of families having radio sets (1937), 577,800, or 85.0%. Number of post offices (1936-37), 1,160; gross postal receipts, \$12,142,599.14, rank, fourteenth. Number of retail stores (1935), 38,979; sales, \$650,029,000.

IOWA NEWSPAPER AND PERIODICAL STATISTICS

Newspapers		Periodicals	
Period of Issue	Number	Period of Issue	Number
Daily	44	Daily	5
Evening Dailies	(41)	Semi-weekly	1
Morning Dailies	(2)	Weekly	14
All day Dailies	(1)	Fortnightly	10
Daily, with Sunday edition	(8)	Semi-monthly	6
Semi-weekly	15	Monthly	47
Weekly	506	Seven times a year	1
Three times a month	1	Six times during college year	1
Total Newspapers	566	Bi-monthly	3
		Quarterly	8
		Total Periodicals	96

Total number of publications	662
County seats (indicated by †) having publications	99
Total number of towns having publications	475

LIST OF COUNTIES

Total number of counties 99.

County, Location on Map, and County Seat	Pop.	County, Location on Map, and County Seat	Pop.
Adair (SW), Greenfield	13,891	Jefferson (SE), Fairfield	16,241
Adams (SW), Corning	10,437	Johnson (E), Iowa City	30,276
Allamakee (NE) Waukon	16,328	Jones (E), Anamosa	19,206
Appanoose (S), Centerville	24,835	Keokuk (SE), Sigourney	19,148
Audubon (SWC), Audubon	12,264	Kossuth (N), Algona	25,452
Benton (EC), Vinton	22,851	Lee (SE), Port Madison and Keokuk	41,268
Black Hawk (NEC), Waterloo	69,146	Linn (E), Cedar Rapids	82,336
Boone (C), Boone	29,271	Louisa (SE), Wapello	11,575
Bremer (NE), Waverly	17,046	Lucas (S), Chariton	15,114
Buchanan (NEC), Independence	19,550	Lyon (NW), Rock Rapids	15,293
Buena Vista (NW), Storm Lake	18,667	Madison (SWC), Winterset	14,331
Butler (NC), Allison	17,617	Mahaska (SEC), Oskaloosa	25,804
Calhoun (NWC), Rockwell City	17,605	Marion (SC), Knoxville	25,727
Carroll (WC), Carroll	22,326	Marshall (C), Marshalltown	33,727
Cass (SW), Atlantic	19,422	Mills (SW), Glenwood	15,866
Cedar (E), Tipton	16,760	Mitchell (N), Osage	14,065
Cerro Gordo (N), Mason City	38,476	Monona (W), Onawa	18,213
Cherokee (N), Cherokee	18,737	Monroe (S), Albia	15,010
Chickasaw (NE), New Hampton	14,637	Montgomery (SW), Red Oak	16,752
Clarke (S), Osceola	10,384	Muscatine (SE), Muscatine	29,385
Clay (NW), Spencer	16,107	O'Brien (NW), Primghar	18,409
Clayton (NE), Elkader	24,559	Osceola (NW), Sibley	10,182
Clinton (E), Clinton	44,377	Page (SW), Clarinda	25,904
Crawford (W), Denison	21,028	Palo Alto (NW), Emmetsburg	15,398
Dallas (SWC), Adel	25,493	Plymouth (NW), Le Mars	24,159
Davis (SE), Bloomfield	11,150	Pocahontas (NW), Pocahontas	15,687
Decatur (S), Leon	14,903	Polk (C), Des Moines	172,837
Delaware (E), Manchester	18,122	Pottawattamie (SW), Council Bluffs	69,888
Des Moines (SE), Burlington	38,162	Poweshiek (SEC), Montezuma	18,727
Dickinson (NW), Spirit Lake	10,982	Ringgold (S), Mount Ayr	11,966
Dubuque (E), Dubuque	61,214	Sac (W), Sac City	17,641
Emmet (NW), Estherville	12,856	Scott (E), Davenport	77,332
Fayette (NE), West Union	29,145	Shelby (W), Harlan	17,131
Floyd (N), Charles City	19,524	Sioux (NW), Orange City	26,806
Franklin (NC), Hampton	16,382	Story (C), Nevada	31,141
Fremont (SW), Sidney	15,533	Tama (EC), Toledo	21,987
Greene (WC), Jefferson	16,528	Taylor (SW), Bedford	14,859
Grundy (WC), Grundy Center	14,133	Union (S), Creston	17,435
Guthrie (SWC), Guthrie Center	17,324	Van Buren (SE), Keosauqua	12,603
Hamilton (C), Webster City	20,978	Wapello (SE), Ottumwa	40,480
Hancock (N), Garner	14,802	Warren (SC), Indianola	17,700
Hardin (C), Eldora	22,947	Washington (SE), Washington	19,822
Harrison (W), Logan	24,897	Wayne (S), Corydon	13,787
Henry (SE), Mount Pleasant	17,660	Webster (NWC), Fort Dodge	40,425
Howard (NE), Cresco	13,082	Winnebago (N), Forest City	13,143
Humboldt (NWC), Dakota City	13,202	Winneshiek (NE), Decorah	21,630
Ida (W), Ida Grove	11,933	Woodbury (NW), Sioux City	101,669
Iowa (SEC), Marengo	17,332	Worth (N), Northwood	11,164
Jackson (E), Maquoketa	18,481	Wright (N), Clarion	20,216
Jasper (SC), Newton	32,936		

For circulation figures for daily papers see also Daily Newspaper List in back of Directory. Occasionally it is possible to incorporate a later figure in that list.

	Estab	Cols	Width	Depth	Sub	Circ
ACKLEY (G3), pop. 1,524; Hardin Co. (C). 43 m W of Waterloo. M&SL; IC RRs. Cannery; creamery; hatchery; elevator. Stock, grain farms. Corn, hogs, cattle.						
World-Journal +	Thursday	Democrat	1869	6	26	276 2.00
George F. Althouse, Editor and Publisher.						‡2,140
ADAIR (D5 ½), pop. 950; Adair Co. (SW). 60 m W of Des Moines. CRI&P RR. Flour mill; creamery. Grain, stock farms.						
News	Friday	Independent	1881	6	26	280 1.50
W. E. Littler, Editor and Publisher.						

Circulation—★June and March A.B.C. Statements; §P.O. Statement; Bold face, sworn; †Publisher's Report; Light face, estimated. +Uses Mats. ◇Nonpareil ems, 12 to inch. ▽Agate lines, 14 to inch. ‡County Seat. Population—1930 Census.

	Estab	Cols	Width	Depth	Sub	Circ
ADEL † (E5), pop. 1,669; Dallas Co. (SWC). 22 m W of Des Moines. CMSP&P RR. Brick and tile factory; hatchery; nursery. Agriculture. Corn, oats, wheat.						
Dallas County Farm Bureau Messenger } Friday.....Ind. & Agric.....1918	7	24	280	1.50		
D. E. Fish, Editor; Farm Bureau Messenger, Publisher.						
Dallas County News+.....Wednesday.....Republican.....1872	8	24	308	2.00		1,868
Scott Snyder, Editor; News Publishing Company.						
AFTON (E6), pop. 1,013; Union Co. (S). 70 m SW of Des Moines. CB&Q RR. Ships live stock. Dairy, stock, grain farms. Corn, oats.						
Star-Enterprise+.....Thursday.....Independent.....1879	7	26	301	1.50		
O. T. Myers, Editor; Myers Brothers, Publishers.						
AGENCY (J6½), pop. 371; Wapello Co. (SE). 6 m E of Ottumwa. Railroad name, Agency City. CB&Q RR. Lumber mill. Timber. Residential. Diversified farming. Corn, hay, live stock.						
News+.....Thursday.....Democratic.....1925	5	24	203	2.00		884
A. J. Kelly, Editor; News Publishing Company.						
AKRON (A3), pop. 1,304; Plymouth Co. (NW). 29 m N of Sioux City. CMSP&P RR. Feed mill; hatchery. Grain, dairy, poultry, stock farms.						
Register-Tribune+.....Thursday.....Republican.....1887	7	26	276	2.00		
Ray A. Smith, Editor and Publisher.						
ALBERT CITY (C3), pop. 563; Buena Vista Co. (NW). 60 m NW of Fort Dodge. CMSP&P RR. Steel burial vault and farm equipment factory; machine shop; elevator. Poultry, stock, grain farms.						
Appeal+.....Thursday.....Independent.....1911	6	26	280	1.50		
I. A. Nichols, Editor and Publisher.						
ALBIA † (H6½), pop. 4,425; Monroe Co. (S). 68 m SE of Des Moines. M&SL; CB&Q; WAB RRs. Coal mines; timber. Diversified farming.						
Monroe County News+.....Monday.....Democratic.....1875	5	24	224	2.00		2,502
John D. Baldrige, Editor; Albia Publishing Co.						
Union-Republican+.....Thursday.....Republican.....1860	8	24	287	2.00		2,572
K. C. Crabb, Editor; Union Republican Company, Publisher.						
ALDEN (G3), pop. 793; Hardin Co. (C). On Iowa River, 50 m E of Fort Dodge. IC; C&NW RRs. Creamery; lime kiln. Limestone quarries. Grain, stock farms. Corn, oats, soy beans.						
Times+.....Thursday.....Independent.....1878	6	26	280	1.50		530
C. C. Sheaffer, Editor and Publisher.						
ALGONA † (E2), pop. 3,985; Kossuth Co. (N). On Des Moines River, 42 m N of Fort Dodge. CMSP&P; C&NW RRs. Creameries; hatcheries; candy, valve reamer factories; feed mill. Grain farms. Corn, oats, hay.						
Kossuth County Advance+.....Tuesday.....Independent.....1901	8	24	304	1.50		3,205
W. C. Dewel, Editor; Advance Publishing Company.						
Upper Des Moines+.....Thursday.....Independent.....1865	8	24	308	1.50		3,450
Haggard & Waller, Editors and Publishers.						
ALLERTON (G7), pop. 784; Wayne Co. (S). 75 m S of Des Moines. CRI&P RR. Dairy, stock, poultry farms.						
News+.....Thursday.....Independent.....1876	7	27	280	1.00		
George F. Dimmitt, Editor and Publisher.						
ALLISON † (H3), pop. 603; Butler Co. (NC). 40 m NW of Waterloo. CGW RR. Creamery; hatcheries. Dairy, poultry, stock farms.						
Tribune+.....Wednesday.....Independent.....1881	7	26	273	2.00		†1,083
M. B. Jones and R. E. Jones, Editors and Publishers.						
ALTA (C3), pop. 1,297; Buena Vista Co. (NW). 75 m NE of Sioux City. IC RR. Creamery; grain elevator. Grain, stock, poultry farms. Corn, oats, barley.						
Advertiser+.....Thursday.....Republican.....1876	7	26	306	1.50		1,586
W. R. Coyle, Editor and Publisher.						
ALTON (B2½), pop. 1,014; Sioux City (NW). 42 m NE of Sioux City. C&NW RR. Cement block factory; rendering works; hatcheries. Stock, grain, poultry farms. Corn, oats, barley.						
Democrat+.....Friday.....Democratic.....1882	7	26	276	2.00		
G. E. Bowers, Editor and Publisher.						
ALTOONA (G5), pop. 514; Polk Co. (C). 4 m E of Des Moines. CRI&P RR. Bank, Bondurant. Cannery; hatchery. Coal mines. Grain, stock, dairy farms. Corn, oats, hay.						
Herald.....Thursday.....Independent.....1889	6	26	276	1.00		1,800
J. C. Mason, Editor and Publisher.						
ALVORD (A2), pop. 313; Lyon Co. (NW). 27 m SE of Sioux Falls, S. D. GN RR. Bank, Rock Rapids. Agriculture.						
Register+.....Thursday.....Democratic.....1892	5	26	252	1.50		
H. F. Fitzgerald, Editor; C. F. Fitzgerald Estate, Publisher.						
AMES (F4), pop. 10,261; Story Co. (C). 32 m N of Des Moines. C&NW; FDDM&S RRs. Manufactures stock and poultry feeds, pennants, felt blankets, jackets, fraternity pins and rings, canned corn, milk products, garden tools. Iowa State College of Agriculture and Mechanic Arts. Agricultural Experiment Station. Agriculture. Corn, hogs, cattle.						
Alumnus of Iowa State.....Monthly.....Coll. Alumni.....1906	3	20	110	x3.00		1,600
Alumni Association of Iowa State College, Publisher.						
Iowa Agriculturist✓.....Monthly.....Agric. Coll.....1901	3	27	140	1.00		†1,900
Students of the Division of Agriculture of Iowa State College, Eds. and Pubs.						
Iowa Engineer✓.....Monthly.....Coll. & Eng'g.....1894	3	27	140	x1.00		2,000
Engineering Division, Iowa State College, Publisher.						

Circulation—★June and March A.B.C. Statements; †P.O. Statement; Bold face, sworn; †Publisher's Report; Light face, estimated. +Uses Mats. ◊Nonpareil ems. 12 to inch. ▽Agate lines. 14 to inch. †County Seat. Population—1930 Census. ✓Issued only during academic year. xSubscription included in membership fee.

IOWA

Directory of Newspapers and Periodicals, 1939

AMES (Continued)	Estab	Cols	Width	Depth	Sub	Circ
Iowa Homemaker ✓.....Monthly.....Home Econ.....	1921	3	26	133	1.00	1,500
Students of the Division of Home Economics of Iowa State College, Eds. and Pubs.						
Iowa State Green Gander ✓.....Quarterly.....Coll. Humor.....	1915	2	40	133	.50	3,500
Iowa State College Chapters of Sigma Delta Chi and Theta Sigma Phi, Pubs.						
Iowa State Student ✓.....{ Morn.ex.Sun.Collegiate.....	1873	5	24	217	2.50	‡5,030
Iowa State Student Publication Board, Publisher.						
Milepost+.....Thursday.....Republican.....	1928	7	24	280	1.00	
Sherman W. Needham, Editor; Milepost Service Ptg. Co., Pub., 208 Fifth St.						
Tribune-Times+.....Evg.ex.Sun.....Independent.....	1867	8	24	294	7.80	4,560
W. S. Rupe, Editor and Publisher.						
ANAMOSA † (L4), pop. 3,579; Jones Co. (E). 25 m NE of Cedar Rapids. C&NW; CMSP&P RRs. Work shirts, butter, cheese manufactured. Poultry packed. Limestone quarries. Grain, stock farms. Corn, hogs, cattle.						
Eureka+.....Thursday.....Republican.....	1856	8	24	301	1.75	2,715
C. L. Niles, Editor; C. L. Niles & Son, Publishers.						
Journal+.....Thursday.....Democratic.....	1872	8	24	301	1.50	2,404
C. J. Cash, Jr., Editor and Publisher.						
ANITA (D6), pop. 1,106; Cass Co. (SW). 68 m W of Des Moines. CRI&P RR. Stock, grain, poultry, dairy farms. Cattle, hogs, corn.						
Tribune+.....Thursday.....Republican.....	1883	6	26	280	1.50	‡1,169
W. F. Budd, Editor and Publisher.						
ANTHON (B4), pop. 826; Woodbury Co. (W). On Little Sioux River, 34 m SE of Sioux City. IC RR. Large mink farm. Agriculture. Corn, oats, hay.						
Herald+.....Wednesday.....Independent.....	1901	7	24	276	2.00	1,440
Everett H. Heuer, Editor and Publisher.						
APLINGTON (H3), pop. 622; Butler Co. (NC). 27 m NW of Waterloo. IC RR. Creamery; grain elevator; hatchery; cement block and tile factory. Stock, poultry farms. Corn, oats, soy beans.						
News+.....Wednesday.....Republican.....	1892	7	26	280	2.00	
O. A. Voogd, Editor and Publisher.						
ARLINGTON (K3), pop. 706; Fayette Co. (NE). 57 m NE of Waterloo. CMSP&P RR. Dairy, stock, poultry farms.						
News.....Thursday.....Independent.....	1874	6	26	276	2.00	
E. R. Todhunter, Editor; Arlington Printing Company, Publisher.						
ASHTON (B2), pop. 568; Osceola Co. (NW). 70 m E of Sioux Falls, S. D. C&NW RR. Sand pits. Agriculture. Corn, oats, hogs.						
Booster+.....Thursday.....Republican.....	1895	6	26	280	1.25	850
G. L. Lewis, Editor and Publisher.						
ATLANTIC † (D6), pop. 5,585; Cass Co. (SW). 53 m E of Council Bluffs. CRI&P RR. Mineral feed, confectionery, factories; corn cannery; hatcheries; elevators; nurseries. Agriculture. Corn, hogs, cattle.						
News-Telegraph+.....Evg.ex.Sun.....Ind. Rep.....	1871	8	24	287	5.00	‡4,150
F. D. Simpson, Editor; News-Telegraph Publishing Corp.						
AUBURN (D4), pop. 359; Sac Co. (W). 150 m W of Des Moines. C&NW RR. Agriculture. Live stock, grain.						
Enterprise+.....Thursday.....Independent.....	1936	6	25	252	1.50	
W. J. Underwood, Editor and Publisher.						
AUDUBON † (D5), pop. 2,255; Audubon Co. (SWC). 75 m W of Des Moines. C&NW; CRI&P RRs. Cannery; creamery; lumber mills; nursery; produce packing house. Agriculture. Corn, hogs, cattle.						
Advocate-Republican+.....Thursday.....Non-partisan.....	1878	7	24	280	2.00	2,103
Arnold Spencer, Editor; Mrs. Clara and Arnold Spencer, Publishers.						
AURELIA (C3), pop. 723; Cherokee Co. (NW). 65 m NE of Sioux City. IC RR. Grain elevators. Stock, grain farms. Corn, oats, barley.						
Sentinel.....Thursday.....Independent.....	1880	6	26	280	1.50	‡550
E. C. Lighter, Editor and Publisher.						
AVOCA (C5½), pop. 1,673; Pottawattamie Co. (SW). 35 m E of Council Bluffs. CRI&P RR. Creamery; hatchery. Diversified farming. Corn, live stock, small grain.						
Journal-Herald+.....Thursday.....Democratic.....	1896	6	26	276	2.00	
F. M. Beymer, Editor; Journal-Herald, Publisher.						
AYRSHIRE (D2), pop. 343; Palo Alto Co. (NW). 54 m NW of Fort Dodge. M&SL RR. Creamery. Stock, grain, poultry farms. Corn, hogs, cattle.						
Chronicle.....Thursday.....Republican.....	1896	6	26	274	1.00	375
A. M. Cox, Editor and Publisher.						
BAGLEY (E5), pop. 477; Guthrie Co. (SWC). 65 m NW of Des Moines. CMSP&P RR. Feed mill; hatchery. Agriculture. Corn, oats.						
Gazette.....Thursday.....Republican.....	1875	6	26	280	1.50	
Bagley Printing Company, Publisher.						
BANCROFT (E2), pop. 854; Kossuth Co. (N). 70 m NW of Mason City. C&NW RR. Hatcheries; creamery. Agriculture. Corn, oats, hay.						
Register+.....Thursday.....Independent.....	1877	8	24	308	1.50	‡1,975
H. V. Clark, Editor; Clark & Clark, Publishers.						
BATAVIA (J6½), pop. 478; Jefferson Co. (SE). 14 m E of Ottuma. CB&Q RR. Agriculture. Wheat, corn, soy beans.						
News+.....Thursday.....Democratic.....	1906	5	24	203	2.00	1,412
A. Joe Kelly, Editor; News Publishing Company.						

Circulation—★June and March A.B.C. Statements; †P.O. Statement; Bold face, sworn; ‡Publisher's Report; Light face, estimated. +Uses Mats. ◊Nonpareil ems. 12 to incl. ▽Agate lines. 14 to incl. †County Seat. Population—1930 Census. ✓Issued only during academic year.

	Estab	Cols	Width	Depth	Sub	Circ
BATTLE CREEK (B4), pop. 804; Ida Co. (W). 55 m SE of Sioux City. C&NW RR. Ships live stock. Stock, dairy, poultry, grain farms. Hogs, cattle, corn. Times +Thursday.....Democratic.....1879 7 24 280 2.00 600 Arlo Witters, Editor and Publisher.						
BAXTER (G5), pop. 569; Jasper Co. (SC). 14 m NW of Newton. CGW RR. Flour mill; hatchery. Dairy, poultry, grain farms. Corn, oats, wheat. New Era +Wednesday.....Republican.....1895 6 26 280 1.50 1984 M. C. Burnham, Editor and Publisher.						
BAYARD (D5), pop. 681; Guthrie Co. (SW). 60 m NW of Des Moines. CMSP&P RR. Hatcheries; elevator. Grain, stock farms. Oats, corn, hogs. News +Thursday.....Republican.....1880 6 26 280 1.50 970 Wm. E. Brown, Editor and Publisher.						
BEDFORD † (D7), pop. 2,100; Taylor Co. (SW). 100 m SW of Des Moines. CB&Q RR. Creamery; hatcheries; elevator. Agriculture. Hogs, corn, poultry. Taylor County Herald +Thursday.....Republican.....1884 8 24 308 1.00 2,198 L. M. Shaw, Editor and Publisher. Times-Press +Thursday.....Independent.....1872 8 24 308 1.50 2,100 A. W. Hamblin, Editor and Publisher.						
BELLE PLAINE (J5), pop. 3,239; Benton Co. (EC). 40 m W of Cedar Rapids. C&NW RR. Creamery; cannery; machine shop. Stock, poultry farms. Gazette +Thursday.....Democratic.....1919 7 24 280 1.50 2,382 Lyle G. Woods, Editor and Publisher. Union +Thursday.....Ind. Rep.....1866 8 24 308 2.00 2,755 O. C. Burrows, Editor; Burrows Publishing Company.						
BELLEVUE (N4), pop. 1,717; Jackson Co. (E). On Mississippi River, 22 m SE of Dubuque. CMSP&P RR. Clay products, buttons manufactured. Fisheries. Clay pits. Dairy, stock, poultry farms. Herald +Tuesday.....Democratic.....1887 6 26 280 2.00 C. R. Byland, Editor; Mrs. M. D. Brandt, Publisher. Leader +Thursday.....Republican.....1870 6 26 276 2.00 1,100 Mrs. W. F. Schirmer, Publisher.						
BELMOND (F3), pop. 1,733; Wright Co. (NC). On Iowa River, 32 m SW of Mason City. M&SL; CRI&P; CGW RRs. Beet-sugar, portable wooden building factories; creamery; hatchery. Gravel pits. Stock, grain farms. Corn, hogs, cattle. Independent +Thursday.....Independent.....1863 7 24 280 2.00 1,428 Hal C. Kestler, Editor and Publisher.						
BENNETT (M5), pop. 305; Cedar Co. (E). 26 m NW of Davenport. CRI&P RR. Creamery. Stock, dairy farms. Gazette.....Thursday.....Independent.....1916 6 26 276 1.50 Fred C. Marble, Editor and Publisher.						
BETTENDORF (M5), pop. 2,768; Scott Co. (E). On Mississippi River, 3 m E of Davenport, banking town. CMSP&P; CB&Q; CD&M RRs. Manufactures oxygen and acetylene, bread slicers and wrappers, oil burners, electric pumps, grinders, ice crushers, vinegar, railroad equipment. News +Thursday.....1925 5 24 224 1.00 A. A. Bowman, Editor and Publisher.						
BIRMINGHAM (J7), pop. 507; Van Buren Co. (SE). 30 m SE of Ottumwa. CB&Q RR. Coal mines. Timber. Agriculture. Dairy and poultry products, stock, grain. Enterprise.....Thursday.....Republican.....1869 7 26 280 1.00 M. D. Hope, Editor; Sheward & Hope, Publishers.						
BLAIRSTOWN (J5), pop. 488; Benton Co. (EC). 26 m W of Cedar Rapids. C&NW RR. Hatchery. Grain, stock, dairy farms. Oats, corn, hogs. Press +Friday.....Republican.....1919 6 26 280 1.50 Mrs. Georgia Jackson, Editor; G. A. and H. V. Ellis, Publishers.						
BLAKESBURG (H7), pop. 397; Wapello Co. (SE). 15 m SW of Ottumwa. CMSP&P RR. Coal mine. Agriculture. Hogs, milk, corn. Excelsior.....Thursday.....Independent.....1901 6 26 280 1.25 F. J. Raymond, Editor and Publisher.						
BLANCHARD (C7), pop. 347; Page Co. (SW). 68 m SE of Council Bluffs. WAB RR. Bank, Shenandoah. Grain elevator. Stock, poultry, grain farms. Corn, wheat, oats. Herald.....Thursday.....Ind. Rep.....1892 5 26 252 1.00 1330 M. G. Gengley, Editor; Mrs. J. C. Haldeman, Publisher.						
BLOCKTON (D7), pop. 537; Taylor Co. (SW). 100 m SW of Des Moines. CGW RR. Bank, Bedford. Creamery. Agriculture. Corn, dairy products, hogs. News.....Thursday.....Ind. Rep.....1880 6 26 276 1.00 Ellis Nulph, Editor and Publisher.						
BLOOMFIELD † (J7), pop. 2,226; Davis Co. (SE). 20 m S of Ottumwa. CB&Q; WAB RRs. Broom, ax handle, butter factories; hatchery; nursery. Agriculture. Sheep, timothy seed, hogs. Davis County Republican +Tuesday.....Republican.....1863 8 24 308 1.50 2,115 Howard B. Wilson, Editor; Davis County Republican Co., Inc., Publisher. Democrat +Thursday.....Democratic.....1869 8 24 308 1.50 2,370 V. G. Lindgren, Editor; Bloomfield Democrat Co., Inc., Publisher.						
BODE (E3), pop. 507; Humboldt Co. (NWC). 31 m NW of Fort Dodge. CRI&P RR. Creamery. Dairy, stock, poultry, grain farms. Bugle.....Friday.....Republican.....1892 6 26 280 2.00 J. F. Temple, Editor and Publisher.						

Circulation—★June and March A.B.C. Statements; †P.O. Statement; Bold face, sworn; ‡Publisher's Report; Light face, estimated. +Uses Mats. ◊Nonpareil ems. 12 to inch. ▽Agate lines. 14 to inch. †County Seat
Population—1930 Census.

	Estab	Cols	Width	Depth	Sub	Circ
BONAPARTE (K7), pop. 678; Van Buren Co. (SE). On Des Moines River, 30 m W of Fort Madison. CRI&P RR. Glove and mitten factory; nursery. Agriculture. Corn, hay, soy beans.						
Van Buren Record + Thursday.....Ind. Rep.....	1870	6	26	280	1.50	\$2,235
Albert G. Roberts, Editor and Publisher.						
BOONE † (F4), pop. 11,886; Boone Co. (C). 14 m W of Ames. C&NW; FDDM&S; CMSP&P RRs. Manufactures wire, iron and dairy products, hosiery, carriages. Nurseries; hatcheries; railroad and machine shops. Coal mines. Agriculture. Corn, oats, cattle.						
Boone County Messenger..... Tues.&Thurs.....	8	24	288	1.50		
M. A. Aasgaard, Publisher.						
News-Republican + Evg.ex.Sun..... Republican.....	1865	8	25	287	7.00	★4,172
S. G. Goldthwaite, Editor and Publisher.						
BOYDEN (B2), pop. 446; Sioux Co. (NW). 63 m NE of Sioux City. CMSP&P RR. Creamery; hatchery. Dairy, stock, poultry farms. Corn, hogs, cattle.						
Reporter + Thursday.....	1876	6	26	273	1.75	990
W. G. Vanderburg, Editor; Triple-Links, Publisher.						
BREDA (D4), pop. 481; Carroll Co. (WC). 45 m SW of Fort Dodge. C&NW RR. Creamery. Diversified farming.						
News + Wednesday..... Independent.....	1912	7	26	280	1.50	713
John J. Smid, Editor and Publisher.						
Ostfriesische Nachrichten } 3 ti. a mo..... Independent.....	1881	6	26	280	1.40	\$3,630
(German) }						
D. B. Aden, Editor; Huending Estate, Publisher.						
BRIDGEWATER (D6), pop. 327; Adair Co. (SW). 75 m SW of Des Moines. CB&Q RR. Dairy, stock, grain farms. Corn, oats, wheat.						
Times + Thursday..... Democratic.....	1894	5	30	252	1.50	500
J. C. Bross, Editor and Publisher.						
BRITT (F2), pop. 1,593; Hancock Co. (N). 30 m W of Mason City. CMSP&P; M&SL RRs. Creamery. Poultry packed. Ships grain. Farming. Corn, oats, sugar beets.						
News-Tribune + Wednesday..... Republican.....	1893	6	26	280	2.00	1,600
Roberts Brothers, Publishers.						
BROOKLYN (J5), pop. 1,345; Poweshiek Co. (SEC). 70 m E of Des Moines. CRI&P RR. Creamery. Grain, poultry, stock farms.						
Chronicle + Thursday..... Republican.....	1875	7	24	276	2.00	1,250
H. R. McMurray, Editor; Chronicle Printing Co., Publisher.						
BUFFALO CENTER (F2), pop. 768; Winnebago Co. (N). 60 m W of Mason City. CRI&P RR. Dairy, stock, poultry, grain farms. Corn, oats, sugar beets.						
Tribune + Thursday..... Independent.....	1892	6	26	280	2.00	
G. M. Carman, Editor and Publisher.						
BURLINGTON † (L7), pop. 26,755; Des Moines Co. (SE). On Mississippi River, 100 m S of Davenport. Steamboat connections. CB&Q; CRI&P RRs. Airport. Manufactures soap, furniture, desks, stationery, mattresses, engines, caskets, candy, biscuits, gloves, overalls, paint, monuments, baskets, gloves, cartons. Railroad shops; iron works; cooperage shops. Three banks; deposits (7-1-36), \$8,624,395. 8,290 electric (AC) meters; 6,227 gas (artif.) meters; 7,193 telephones. Limestone quarries. Fisheries.						
Hawk-Eye Gazette + Evg.ex.Sun..... Independent.....	1830	8	25	294	7.80	★17,802
J. Tracy Garrett, Editor; The Burlington Gazette Co., Publisher.						
Iowa Labor News + Thursday..... Labor.....	1919	6	26	280	1.25	
George Sharp, Editor; Justice Publishing Co., 424 N. Main St.						
Post-Dispatch + Thurs.&Sun..... Independent.....	1882	8	24	280	2.00	\$4,600
Harry M. Tucker, Editor and Publisher, 123 S. Main St.						
BURT (E2), pop. 580; Kossuth Co. (N). 52 m N of Fort Dodge. C&NW RR. Creamery. Agriculture. Corn, oats, barley.						
Monitor + Thursday..... Independent.....	1893	6	26	280	1.50	
J. G. Thaves, Editor and Publisher.						
CALMAR (K2), pop. 915; Winneshiek Co. (NE). 70 m N of Waterloo. CMSP&P RR. Sash and door, wagon factories; creamery. Agriculture. Corn, hay.						
Courier + Wednesday..... Independent.....	1888	6	26	280	1.50	
H. D. Yager, Editor; W. D. Yager, Publisher.						
CAMBRIDGE (G5), pop. 639; Story Co. (C). 25 m NE of Des Moines. CMSP&P; CRI&P RRs. Grain farms. Corn, oats, timothy seed.						
Leader..... Thursday..... Republican.....	1889	6	26	280	1.00	\$600
L. O. Langland, Editor; Leader Publishing Company.						
CANTRIL (J7), pop. 370; Van Buren Co. (SE). 37 m SE of Ottumwa. CB&Q RR. Dairy, stock, poultry farms.						
County Register + Thursday..... Independent.....	1930	5	24	224	1.50	\$2,240
Circulates also in Keosauqua.						
Leslie Fahrner, Editor and Publisher.						
CARROLL † (D4), pop. 4,691; Carroll Co. (WC). 60 m SW of Fort Dodge. C&NW; CGW RRs. Manufactures coaster wagons, equalizers, ladders, butter. Hatcheries. Stock, poultry, grain farms. Corn, oats, wheat.						
Herald + Evg.ex.Sun..... Ind. Rep.....	1868	8	24	280	5.00	\$3,184
James W. Wilson, Editor; Herald Publishing Co.						
Times + Thursday..... Ind. Dem.....	1896	8	24	280	2.00	1,916
F. H. Arts, Editor; Herald Publishing Co.						
CARSON (C6), pop. 617; Pottawattamie Co. (SW). 22 m E of Council Bluffs. CRI&P; CB&Q RRs. Hatchery. Stock, poultry, grain farms.						
Critic + Thursday..... Independent.....	1880	5	24	224	2.00	\$600
L. E. Davis, Editor and Publisher.						

Circulation—★Sept. A.B.C. Statement; ★June and March A.B.C. Statements; \$P.O. Statement; Bold face, sworn; †Publisher's Report; Light face, estimated. + Uses Mats. ◊ Nonpareil ems. 12 to inch. ▽ Agate lines. 14 to inch. †County Seat. Population—1930 Census.

	Estab	Cols	Width	Depth	Sub	Circ
CASCADE (M4), pop. 1,221; Dubuque Co. (E). 24 m SW of Dubuque. Railroad station, Monticello. CMSP&P RR. Creamery. Agriculture. Corn, hay, oats. Pioneer+.....Thursday.....Democratic.....1876 7 26 308 2.00 1,650 Howard C. Baldwin, Editor; C. D. Baldwin Est., Publisher.						
CASEY (D5½), pop. 785; Guthrie Co. (SW). 52 m SW of Des Moines. CRI&P RR. Agriculture. Corn, oats, hogs. Vindicator+.....Thursday.....Republican.....1878 6 26 273 1.00 Emmett S. Harden, Editor; Harden & Smith, Publishers.						
CEDAR FALLS (J3½), pop. 7,362; Black Hawk Co. (NEC). On Cedar River, 5 m NW of Waterloo. WCF&N; IC; CGW; CRI&P RRs. Manufactures rotary pumps, barn and elevator equipment, gates, fences, automatic humidifiers, brooms, canned corn, hoists, pulleys. Smelter; planing mill; nursery. State Teachers College. Gravel pits, stone quarries. Diversified farming. Alumnus (no adv.).....Quarterly.....1915 2 32 119 Free 15,000 G. H. Holmes, Editor; Iowa State Teachers College, Publisher. College Eye v.....Friday.....Collegiate.....1892 6 26 266 1.00 1,200 Students of Iowa State Teachers College, Editors and Publishers. Dannevirke+ (Danish).....Wednesday.....Independent.....1880 6 26 280 2.50 1,452 Hans B. Holst, Editor; Holst Printing Company, Publisher. Lutheran Tidings.....Semi-mo.....Lutheran.....1935 3 28 140 1.00 \$880 Rev. C. A. Stub, Ed.; Danish Luth'n Church in Amer., Pub., 211 Washington St. Record+.....Evg.ex.Sun.....Independent.....1901 8 24 290 6.24 \$2,116 E. T. Flaherty, Editor and Publisher.						
CEDAR RAPIDS † (K5), pop. 56,097; Linn Co. (E). On Cedar River, 135 m NE of Des Moines. WCF&N; CMSP&P; IC; CRI&P; C&NW RRs. Airport. Manufactures cereal, sirup, dairy and road machinery, boxboard and containers, automotive tools and machinery, clothing, oil burners, furniture, pumps, windmills, steel shovels, candy, office and drainage equipment. Railroad shops; meat, vegetable packing; foundries; rendering plant. Five banks; bank clearings (1937), \$58,-461,120; deposits (1-1-38), \$36,486,900. 17,124 electric (AC) meters; 14,501 gas (nat.) meters; 17,162 telephones. Coe College. Bratsky Vestnik (Boh.).....Monthly.....Frat. & Lit.....1897 3 26 135 1.00 Stanislav Serpan, Ed.; Western Boh'n Frat'l Assn., Pub., 311 12th Ave., S. E. Coe College Cosmos v.....Thursday.....Collegiate.....1890 5 24 224 1.50 Students of Coe College, Editors and Publishers. Fraternal Field.....Monthly.....Frat. Insur.....1895 3 30 134 2.00 George M. Bird, Editor and Publisher, 410 Iowa Theater Bldg. Gazette+.....Evg.ex.Sun., Independent.....1883 8 24 294 10.40 ★42,060 Sun. Morn. Sunday circ. ★41,221 Verne Marshall, Editor; John L. Miller, Publisher, 500 Third Ave., S. E. Iowsky Vestnik—See Svornost, Chicago, Ill.						
Kvinnan och Hemmet (Woman & Home) (Swed.) } Monthly.....Women's Int.....1888 3 26 140 1.00 \$13,500 Also publishes an ed. in Norwegian-Danish under name of Kvinden og Hjemmet. Ida W. Manville, Editor; N. Fr. Hansen Publishing Co., 400 First St., S. E.						
Listy (Bohemian).....Thursday.....Independent.....1903 7 26 273 1.50 J. C. Stepan, Editor; Frank Hradecky, Publisher, 1101 S. Third St., East. Railway Conductor.....Monthly.....RR.Labor&Frat.1879 3 27 140 x1.50 36,232 John R. T. Rives, Editor; Order of Railway Conductors, Publisher. Tribune+.....Friday.....Ind.Rep.&Labor.1904 7 26 280 1.50 \$4,450 Joe McCormick, Editor; Tribune Publishing Company. Zip 'N Tang.....Monthly.....Coll. Humor.....1929 2 39 140 Students of Coe College, Editors and Publishers, 1581 First Ave., E.						
CENTER POINT (K4), pop. 812; Linn Co. (E). 17 m NW of Cedar Rapids. CRI&P; WCF&N RRs. Cannery; nursery; hatchery. Agriculture. Corn, hogs, cattle. Independent+.....Thursday.....Independent.....1866 6 26 273 1.50 J. A. Mahuran, Editor and Publisher.						
CENTERVILLE † (H7), pop. 8,147; Appanoose Co. (S). 45 m SW of Ottumwa. CRI&P; ISUC; CB&Q RRs. Manufactures stump pullers, steel castings, mining and cement machinery, butter. Coal mines; limestone quarries; timber. Agriculture. Corn, soy beans, alfalfa. Iowegian and Citizen+.....Evg.ex.Sun.....Republican.....1864 8 24 294 5.00 5,356 J. M. Beck, Editor; Iowegian Printing Co., Publishers.						
CENTRAL CITY (K4), pop. 780; Linn Co. (E). 20 m NE of Cedar Rapids. IC RR. Bank, Coggon. Hatchery; creamery. Agriculture. Corn, hogs. News-Letter and New Era+...Thursday.....Democratic.....1888 6 26 276 1.00 2,190 F. O. Satter, Editor and Publisher.						
CHARITON † (G6½), pop. 5,365; Lucas Co. (S). 52 m SE of Des Moines. CRI&P; CB&Q RRs. Foot remedies, brooms, butter, mine timber manufactured. Coal mines. Agriculture. Corn, hogs, cattle. Herald-Patriot+.....Thursday.....Republican.....1856 8 24 280 2.00 2,983 Berry F. Halden, Editor; Chariton Publishing Company, Inc. Leader+.....Tuesday.....Democratic.....1871 8 24 280 2.00 2,750 Will D. Allender, Editor; Leader Publishing Company, Inc.						
CHARLES CITY † (H2), pop. 8,039; Floyd Co. (N). On Cedar River, 30 m E of Mason City. CCW; CMSP&P; IC RRs. Manufactures farm equipment, poultry remedies, sashes and doors, bank and store fixtures. Machine shops. Stock, dairy, poultry farms. Press+.....Evg.ex.Sun.....Republican.....1896 8 24 294 6.00 \$3,362 L. H. Henry, Editor; L. H. Henry & Sons, Publishers.						

Circulation—★June and March A.B.C. Statements; †P.O. Statement; Bold face, sworn; ‡Publisher's Report; Light face, estimated. +Uses Mats. ◊Nonpareil ems. 12 to inch. ▽Agate lines, 14 to inch. †County Seat. Population—1930 Census. †Issued only during academic year. xSubscription included in membership fee.

IOWA

Directory of Newspapers and Periodicals, 1939

	Estab	Cols	Width	Depth	Sub	Circ
CHARLOTTE (N4½), pop. 407; Clinton Co. (E). 21 m NW of Clinton. C&NW RR. Bank, Gooselake. Creamery. Agriculture. Corn, oats, barley.						
Record +	Thursday	Ind. Rep.	1904	7	26	301 1.50
A. W. Gault, Editor; Record Publishing Company.						
CHARTER OAK (B4), pop. 688; Crawford Co. (W). 64 m SE of Sioux City. CMSP&P RR. Agriculture. Live stock, corn, dairy products.						
Times +	Thursday	Independent	1886	6	24	280 1.50
Max Nellor, Editor and Publisher.						
CHEROKEE † (B3), pop. 6,443; Cherokee Co. (NW). 61 m NE of Sioux City. IC RR. Threshing machinery specialties, wagons, stock, currycumb factories; railroad shops; creamery. Diversified farming.						
Chief +	Friday	Ind. Rep.	1886	8	24	287 1.50
Times +	Evg. ex. Sun.	Ind. Rep.	1879	8	24	287 5.00
Justin Barry, Editor; Times Publishing Company, Inc.						
Courier +	Thursday	Independent	1934	5	25	224 1.00
H. C. Snyder, Editor and Publisher.						
CHURDAN (E4), pop. 616; Greene Co. (WC). 45 m SW of Fort Dodge. CMSP&P RR. Stock, grain, poultry, dairy farms.						
Reporter +	Thursday	Ind. Rep.	1890	5	26	245 1.50
C. E. Wherry, Editor and Publisher.						
CLARENCE (L5), pop. 659; Cedar Co. (E). 32 m E of Cedar Rapids. C&NW RR. Creamery. Agriculture. Corn, oats, hay.						
Sun.	Thursday	Republican	1879	7	26	308 1.50
Charles A. Seaton, Editor and Publisher.						
CLARINDA † (D7), pop. 4,962; Page Co. (SW). 60 m SE of Council Bluffs. CB&Q RR. Manufactures well drilling machinery, lawn mowers, washing machines, flour, butter, battery chargers, beverages, confectionery. Seed houses. Coal mine. Agriculture.						
Herald-Journal +	Mon. & Thurs.	Independent	1859	8	24	287 2.50
P. B. Woolson, Editor; Clarinda Publishing Company.						
CLARION † (F3), pop. 2,578; Wright Co. (NC). 42 m NE of Fort Dodge. CRI&P; CGW RRs. Railroad and machine shops; hatcheries. Ships cattle, cows. Stock, grain, poultry farms. Corn, cattle oats.						
Wright County Monitor +	Thursday	Republican	1869	6	26	276 2.00
Burt Harwood, Editor and Publisher.						
CLARKSVILLE (H3), pop. 1,143; Butler Co. (NC). 35 m NW of Waterloo. CGW; CRI&P RRs. Corn cannery. Agriculture. Corn, oats, soy beans.						
Star +	Thursday	Republican	1862	6	26	280 2.00
Gomer Evans, Editor and Publisher.						
CLEARFIELD (E7), pop. 607; Taylor Co. (SW). 83 m SW of Des Moines. CB&Q RR. Hatchery. Agriculture. Corn, wheat, oats.						
Enterprise +	Thursday	Independent	1882	5	26	252 1.25
L. H. Andrews, Editor and Publisher.						
CLEAR LAKE (G2), pop. 3,066; Cerro Gordo Co. (N). On Clear Lake, 10 m W of Mason City. MC&CL; CMSP&P RRs. Creamery. Summer resort. Agriculture. Corn, hogs, cattle.						
Mirror +	Thursday	Independent	1869	7	24	276 1.50
T. J. Farnan, Editor and Publisher.						
Reporter +	Thursday	Republican	1896	6	27	280 1.50
J. C. Davenport, Editor and Publisher.						
CLERMONT (K2½), pop. 631; Fayette Co. (NE). 70 m NE of Waterloo. CRI&P RR. Brick and clay plant; creamery. Dairy, stock, grain farms.						
Enterprise—See Elgin Echo and Clermont Enterprise, Elgin.						
CLINTON † (N5), pop. 25,726; Clinton Co. (E). On the Mississippi River, 138 m W of Chicago. CB&Q; CMSP&P; C&NW; CRI&P; CD&M RRs. Bridges to Fulton and East Clinton, Ill. Manufactures corn products, sashes and doors, furniture, locks and builders' hardware, pearl buttons, auto trailers, structural steel, metal and wire goods, gasoline engines, fly swatters, games. Railroad repair shops; machine works. Four banks; bank clearings (12-31-36), \$82,430,109; deposits (12-1-36), \$10,339,667. 7,930 wired (AC) houses; 6,001 gas (artif.) meters; 8,000 telephones. Wartburg College.						
Herald +	Evg. ex. Sun.	Independent	1856	8	24	308 7.50 ★★18,126
W. C. Eastland, Editor; Clinton Herald Co., Publisher, 221-23 Sixth Ave.						
Merry War +	Friday	Republican	1886	5	24	210 1.00
J. B. Warner, Editor; Merry War Printing Co., Pub., 212 Seventh Ave., S.						
COGGON (K4), pop. 503; Linn Co. (E). 26 m NE of Cedar Rapids. IC RR. Creamery. Agriculture. Corn, hogs, cattle.						
Monitor +	Thursday	Republican	1887	6	26	276 1.00
M. E. Crosier, Editor and Publisher.						
COLFAX (G5), pop. 2,213; Jasper Co. (SC). 12 m W of Newton. CRI&P RR. Bottling works. Milk-bottle caps, tents, tables, brooders manufactured. Mineral springs, health resort. Coal mines. Stock, grain farms.						
Tribune +	Thursday	Independent	1892	6	26	273 1.50
S. E. Tennant, Editor and Publisher.						
COLLEGE SPRINGS (C7), pop. 484; Page Co. (SW). 60 m SE of Council Bluffs. Bank and railroad station, Clarinda. CB&Q RR. Agriculture. Corn, hogs, cattle.						
Current-Press.	Thursday	Independent	1891	6	26	276 1.00
J. C. Dow, Editor and Publisher.						

Circulation—★★Sept. A.R.C. Statement; ★June and March A.B.C. Statements; §P.O. Statement; Bold face, sworn; †Publisher's Report; Light face, estimated. + Uses Mats. ◇Nonpreil ems, 12 to inch. ▽Agate lines, 14 to inch. ‡County Seat. Population—1930 Census.

Directory of Newspapers and Periodicals, 1939

IOWA

	Estab	Cols	Width	Depth	Sub	Circ
COLLINS (G5), pop. 489; Story Co. (C). 28 m SW of Marshalltown. CMSP&P RR. Agriculture. Corn, oats, wheat.						
Gazette+.....Thursday.....Independent.....1891	6	26	280	1.50		480
J. R. Armstrong, Editor; Collins Gazette, Publisher.						
COLUMBUS JUNCTION (L6), pop. 867; Louisa Co. (SE). On Iowa River, 23 m W of Muscatine. CRI&P RR. Button, canning, novelty factories. Agriculture. Corn, oats, wheat.						
Columbus Gazette+.....Thursday.....Democratic.....1887	7	26	308	1.50		1,350
B. H. Shearer, Editor and Publisher.						
Iowa Union Farmer.....S.mo.(Wed.)...Farmers Union.1918	7	26	308	x1.00		3,500
Iowa Farmers Union, Editor and Publisher.						
CONRAD (H4), pop. 536; Grundy Co. (NEC). 15 m N of Marshalltown. C&NW RR. Creamery. Agriculture. Corn, oats, soy beans.						
Record+.....Thursday.....Independent.....1881	7	24	276	1.50		640
Harry O. Brooks, Editor and Publisher.						
COON RAPIDS (D5), pop. 1,303; Carroll Co. (WC). 78 m NW of Des Moines. CMSP&P RR. Cement and tile factory; hatchery. Stock, grain farms. Corn, oats, barley.						
Enterprise+.....Friday.....Republican.....1881	7	24	276	2.00		1,045
J. Thomas Rogers, Editor and Publisher.						
CORNING † (D6½), pop. 2,026; Adams Co. (SW). 70 m E of Council Bluffs. CB&Q RR. Ships farm products. Coal mines; limestone quarries. Agriculture. Corn, wheat, oats.						
Adams County Free Press+..Thursday.....Non-partisan.....1883	7	26	304	1.50		3,621
A. L. Gauthier, Editor; Free Press Publishing Company.						
CORRECTIONVILLE (B4), pop. 1,058; Woodbury Co. (W). 30 m E of Sioux City. C&NW; IC RRs. Elevator; hatchery. Agriculture. Corn, oats, wheat.						
News+.....Thursday.....Independent.....1882	6	26	280	1.50		1,947
Mrs. Anna R. Sturges, Editor and Publisher.						
CORWITH (F3), pop. 481; Hancock Co. (N). 40 m SW of Mason City. M&SL RR. Flour mills; grain elevators; tile and brick works. Agriculture.						
Hustler+.....Thursday.....Ind. Rep.....1888	8	26	280	1.00		1,385
Charles Murr, Editor and Publisher.						
CORYDON † (G7), pop. 1,768; Wayne Co. (S). 61 m SE of Des Moines. CRI&P; CB&Q RRs. Automobile battery factory; hatchery. Coal mines. Dairy, stock, poultry farms.						
Times-Republican+.....Wednesday.....Independent.....1870	7	24	308	1.50		
K. M. Le Compte, Editor and Publisher.						
COUNCIL BLUFFS † (B6), pop. 42,048; Pottawattamie Co. (SW). 4 m E of Omaha, Neb. CGW; WAB; CRI&P; CB&Q; CMSP&P; C&NW; IC; UP RRs. Airport. Bridge to Omaha, Neb. Manufactures cereals, bee supplies, freight and passenger elevators, animal foods, remedies and serums, candy, oils and greases, car wheels, farm machinery, playground, sound equipment and pipe pushers. Railroad repair shops, roundhouses. Many grain elevators. Four banks: deposits (1-7-37), \$9,797,490. 10,600 wired (AC) houses; 8,175 gas (nat.) meters; 8,514 telephones. State School for Deaf.						
Farmer-Labor Press+.....Thursday.....Independent.....1927	7	24	280	1.00		3,440
Soren M. Nelson, Editor; Farmer-Labor Press, Pub., 513 S. Main St.						
Nonpareil+.....{Evg.ex.Sun., Independent.....1857	8	24	301	10.40	★★15,210	
Sun.Morn. Saturday circ. ★★10,836						
New Nonpareil Co., Publisher, 117 S. Pearl St. Sunday circ. ★★14,594						
CRESCO † (J2), pop. 3,069; Howard Co. (NE). 65 m S of Rochester, Minn. CMSP&P RR. Barn cupola, playground equipment factories; feed mill; machine shops; creameries; bottling works; nursery. Dairy, stock, poultry farms.						
Howard County Times+.....Wednesday.....Republican.....1867	8	24	280	1.50		12,552
I. P. Barth, Editor and Publisher.						
Plain Dealer+.....Thursday.....Democratic.....1859	7	26	308	1.50		12,412
George F. Mead, Editor; Mead Publishing Company.						
CRESTON † (E6), pop. 8,615; Union Co. (S). 72 m SW of Des Moines. CB&Q RR. Railroad repair shops; creamery; planing mill; hatcheries; stock yards. Ships live stock, grain. Gravel pits. Agriculture. Hogs, cattle, corn.						
News-Advertiser+.....Evg.ex.Sun.....Independent.....1879	8	24	287	5.00		4,685
News-Advertiser.....Wednesday.....Independent.....1879						
F. C. Travers, Editor; W. E. Day, Publisher.						
Times+.....Sun.&Thurs....Democratic.....1873	8	24	308	1.50		1,500
C. T. Chandler, Editor; Times Publishing Company.						
CUMBERLAND (D6), pop. 595; Cass Co. (SW). 60 m E of Council Bluffs. CB&Q RR. Stock, poultry, grain farms. Hogs, corn, oats.						
Enterprise+.....Thursday.....Republican.....1900	5	26	252	1.50		1,800
Burt Stone, Editor and Publisher.						
DALLAS CENTER (E5), pop. 852; Dallas Co. (SWC). 24 m NW of Des Moines. M&SL RR. Grain, stock farms. Corn, wheat, oats.						
Times.....Thursday.....Ind. Rep.....1897	6	26	276	1.50		1,585
E. A. Emmert, Editor and Publisher.						
DANBURY (B4), pop. 656; Woodbury Co. (W). 50 m SE of Sioux City. C&NW RR. Stock, poultry, grain farms.						
Review+.....Thursday.....Democratic.....1883	8	24	308	2.00		1,765
Fred C. Freeman, Editor; The Review, Publisher.						

Circulation—★Sept. A.B.C. Statement; ★June and March A.B.C. Statements; §P.O. Statement; Bold face, sworn; †Publisher's Report; Light face, estimated. + Uses Mats. ⊕ Nonpareil ems. 12 to inch. ▽ Arate lines, 14 to inch. ‡County Seat. Population—1930 Census. xSubscription included in membership fee. ¶Circulation, week-days except Saturday.

	Estab	Cols	Width	Depth	Sub	Circ
DAVENPORT† (M5), pop. 60,751; Scott Co. (E). On Mississippi River, 182 m W of Chicago and opposite Rock Island, Illinois. Bridges to Rock Island and Moline, Ill. CD&M; CRI&P; CMSP&P; CB&Q RRs. Airport. Manufactures agricultural implements, washing machines, pumps, tractor wheels, military equipment, cement and foundry products, breakfast food, cookies, crackers, macaroni, candy, flour, ready-cut houses, men's clothing. Ships grain. Two banks; bank clearings (1936), \$284,990,577; deposits (12-31-36), \$26,046,394. 18,387 electric (AC) meters; 14,817 gas (nat.) meters; 17,394 telephones. St. Ambrose College (Cath. men); private schools. Rock Island arsenal and government munition plant is located on an island in the Mississippi River, opposite Davenport. Coal mines.						
Catholic Messenger+	Thursday	Catholic	1882	8	24 280 2.50	
Messenger Publishing Company, 312½ East Brady St.						
Chiropractor	Monthly	Chiropractic	1903	3	28 140 2.50	\$1,500
Ralph Evans, Editor; Palmer School of Chiropractic, Publisher.						
Democrat and Leader+	{Evg.ex.Sat.&Sun.,Sun.M.	Democratic	1855	8	24 280 10.40	★14,936
Ralph W. Cram, Editor; Democrat Pub. Co., 407 Brady St. Sunday circ. ★18,424						
Iowa Food Dealer	Monthly	Groc. & Meat	1932	2	42 140 x2.00	1,303
W. H. Ehlers, Ed.; Iowa Retail Grocers and Meat Dealers Assn., 1141 E. High St. Controlled free dist. 1,090						
Iowa Reform (German)	Friday	Independent	1884	6	26 280 3.00	2,150
Robert A. Petersen, Editor; Petersen Printing Co., Pubs., 526 W. 2nd St.						
Times+	Evg.ex.Sun.	Ind. Rep.	1886	8	24 280 10.00	★22,632
R. J. Leysen, Editor; Times Company, Publisher, 124 E. 2nd St.						
DAYTON (E4), pop. 713; Webster Co. (NWC). 23 m SE of Fort Dodge. C&NW; M&SL RRs. Stock, poultry, grain farms. Corn, oats, alfalfa.						
Review+	Thursday	Democratic	1878	6	24 280 1.50	1,000
Louis F. Thomann, Editor and Publisher.						
DECORAH† (K2), pop. 4,581; Winneshiek Co. (NE). 65 m SW of La Cross, Wis. CRI&P; CMSP&P RRs. Creamery; bottling works; cosmetic factory; pattern works; machine shops. Luther College (men). Grain, dairy, stock, poultry farms. Corn, alfalfa, barley.						
College Chips	Wednesday	Collegiate	1884	6	26 252 1.50	
Students of Luther College, Editors and Publishers.						
Journal+	Tuesday	Independent	1864	8	24 308 2.00	3,339
J. C. Hammond, Editor; Decorah Journal, Publisher.						
Posten+	Tues. & Fri.	Ind. & Agric.	1874	7	26 300 2.00	★31,035
Kristian Prestgard, Editor; The Anundsen Publishing Company.						
Public Opinion+	Tuesday	Republican	1862	8	24 304 2.00	3,465
J. J. McAndrews, Editor; A. C. Bishop, Publisher.						
DEEP RIVER (J5), pop. 392; Poweshiek Co. (SEC). 35 m NE of Oskaloosa. C&NW RR. Stock, grain farms. Corn, oats, hay.						
Record+	Thursday	Republican	1899	6	26 280 1.00	700
C. F. and Edna Garrett, Editors; Garrett & Garrett, Publishers.						
DELMAR (M4½), pop. 480; Clinton Co. (E). 30 m W of Clinton. C&NW; CMSP&P RRs. Bank, Maquoketa. Feed mill. Agriculture. Corn, hogs, cattle.						
Journal+	Thursday	Independent	1877	5	24 210 1.00	800
C. N. Stoddard, Editor and Publisher.						
DELTA (J6), pop. 588; Keokuk Co. (SE). 20 m E of Oskaloosa. CRI&P RR. Agriculture. Corn, wheat, oats.						
Press+	Friday	Independent	1904	5	24 224 1.50	\$940
G. R. Draper, Editor; Draper Printing Co., Publisher.						
DENISON† (C4½), pop. 3,905; Crawford Co. (W). 65 m NE of Council Bluffs. C&NW; IC RRs. Creameries; flour mill; bottling works; seed houses; machine shops. Dairy, stock, grain farms. Corn, oats, wheat.						
Bulletin+	Thursday	Democratic	1873	7	26 280 2.00	2,750
H. C. Finner, Editor; Finner & Vosgerau, Publishers.						
Review+	Thursday	Republican	1866	7	26 280 2.00	\$2,950
J. W. Schwartz, Editor; The Denison Review, Publisher.						
DES MOINES† (F5), pop. 142,559; Polk Co. (C). The State Capital. On Des Moines River, 340 m W of Chicago. CRI&P; CGW; CMSP&P; C&NW; CB&Q; DMU; DM&CI; FDDM&S; M&SL; WAB RRs. Airport. Insurance and publishing center. Manufactures flour, cosmetics, furnaces, stove and furnace parts, agricultural implements, automotive and creamery equipment, medicines, brick, clothing, hosiery, refrigerators, dairy products, cement, crackers, biscuits, vegetable oils, paint, electric switches and elevators. Meat packing plants; oil refineries. Twelve banks; bank clearings (12-31-36), \$434,725,000; deposits (12-31-36), \$88,606,751. 45,886 electric (AC) meters; 33,015 gas (artif.) meters; 40,850 telephones. Drake University; Colleges of law, pharmacy, osteopathy. Coal mines.						
American Citizen+	Friday	Ital.-Amer. Int.	1919	7	26 308 1.50	\$5,000
Anthony L. Sarcone, Editor and Publisher, 315 Fleming Bldg.						
Ankeny Times+	Thursday	Independent	1901	6	24 276 1.00	
E. W. Branaum and W. I. Moore, Editors and Publishers, 2711½ Beaver Ave.						
Annals of Iowa (no adv.)	Quarterly	Historical	1892	1	46 91 1.00	
O. E. Klingaman, Editor; Historical Memorial and Art Dept. of Iowa, Publisher.						
Beaverdale News+	Friday	Independent	1926	4	24 154 .50	
Keith J. Neal, Editor and Publisher, 2707 Beaver Ave.						
Better Homes and Gardens	Monthly	Home&Garden	1922	4	24 158 1.00	★1,719,271
Meredith Publishing Co., 1714 Locust St.						
Central Constructor	Thursday	Construction	1923	2	36 133 x3.00	150
Advertising carried once each month. Controlled free dist. 300						
O. W. Crowley, Ed.; Associated General Contractors, Pub., 305 Old Colony Bldg.						

Circulation—★Sept. A.B.C. Statement; ★June and March A.B.C. Statements; †P.O. Statement; Bold face, sworn; †Publisher's Report; Light face, estimated. + Uses Mts. ◊ Nonpareil ems. 12 to inch. ▽ Agate lines, 14 to inch. †County Seat. Population—1930 Census. √ Issued only during academic year. xSub. included in membership fee.

Directory of Newspapers and Periodicals, 1939

IOWA

DES MOINES† (Continued)	Estab	Cols	Width	Depth	Sub	Circ
Chester White World.....7 ti. a year.....Swine.....	1919	3	26	140	1.00	
L. W. Drennen, Editor; Chester White World Co., Publisher, 663 Third St.						
Christian Worker.....Monthly.....Ch. of Christ.....	1887	4	27	182	x.50	340
Not issued during July and August. Controlled free dist. 268						
F. A. Bash, Editor; Central Church of Christ, Pub., Ninth and Pleasant Sts.						
Drake Times-Delphic.....Tues. & Fri.....Collegiate.....	1882	b	24	231	2.00	1,300
Department of Journalism of Drake University, Publisher.						
Dry Goods Journal.....Monthly.....Dry Goods.....	1903	3	32	161	3.00	★11,919
Kenner I. Boreman, Editor; Arthur I. Boreman, Publisher, 1912 Grand Ave.						
Independent Business.....Monthly.....{Ind. System	1937	3	28	140	1.50	2,230
{of Distribu. Controlled free dist. 9,450						
W. F. Powers, Ed.; Independent Business Magazine, Inc., Pub., 1912 Grand Ave.						
Iowa Automobile Dealers } Monthly.....Motor Trade.....	1919	2	36	126	x6.00	†1,815
BulletinWalter Ferrell, Editor; Iowa Automobile Dealers Assn., Inc., Pub., 1011 Locust St.						
Iowa Bureau Farmer.....Monthly.....{Agriculture,	1937	3	26	150	x.50	46,208
{Farm Bureau...C. R. Dudley, Editor; Iowa Farm Bureau Federation, Pub., 1005 Valley Bank Bldg.						
Iowa Bystander + (Negro).....Friday.....Republican.....	1894	7	26	280	1.50	
James B. Morris, Editor; The Iowa Bystander Pub. Co., 203 Seventh St.						
Iowa Club Woman.....Bi-monthly.....Women's Clubs.	1921	3	28	140	x	
Mrs. F. W. Weitz, Editor; Iowa Fed'n of Women's Clubs, Pub., 1912 Grand Ave.						
Iowa Farmer and Corn Belt } Monthly.....Agricultural.....	1856	4	26	182	1.00	
FarmerPaul R. Talbot, Editor; Rural Publishing Company, 319 E. Fourth St.						
Iowa Guardsman.....Bi-monthly.....Military.....	1923	3	42	140	1.00	3,000
Capt. J. B. Steinel, Editor; Iowa Guardsman Pub. Co., 523 Flynn Bldg.						
Iowa Legionaire (no adv.).....Semi-mo.....Amer. Legion....	1921	4	26	189	x1.00	800
Frank Miles, Editor; Iowa Dept. American Legion, Pub., Argonne Armory. Controlled free dist. 34,376						
Journal of the Iowa State } Monthly.....Medical.....	1906	2	35	126	x3.00	2,565
Medical SocietyL. F. Hill, M.D., Editor; Iowa State Med'l Soc., Pub., 505 Bankers Trust Bldg. Controlled free dist.						
Look.....Fntly (Tues.).....Pictorial.....	1937	4	27	170	2.00	★1,591,628
Vernon Pope, Editor; Look, Inc., Publisher, Register and Tribune Bldg.						
Merchants Messenger and } Thursday.....Republican.....	1912	8	24	304	.50	2,000
Park Avenue News +C. V. Humphrey, Jr., Editor; Messenger Ptg. Co., Pub., 3206½ S. W. Ninth St.						
Midland Schools ✓.....Monthly.....Educational.....	1886	3	40	140	x1.50	
F. A. Welch, Editor; Iowa State Teachers Assn., Pub., 415 Shops Bldg.						
News Bulletin (no adv.).....Monthly.....Child Welfare.....	1890	2	28	154		
Magazine sent free to contributors to the society. Laura L. Taft, Editor; Iowa Children's Home Society, Pub., 2340 E. Ninth St.						
News Flashes.....Monthly.....{Retail Lum.&	1935	2	26	101	Free	1,350
Circulates in the State of Iowa. {Bldg. Mate'ls W. H. Badeaux, Editor; Iowa Assn. of Lumber and Building Material Dealers, Publisher, 1912 Grand Ave.						
Northwestern Banker.....Monthly.....Banking.....	1896	3	27	140	3.00	★2,416
Henry H. Haynes, Editor; De Puy Publishing Company, 555 Seventh St.						
Northwest News Flashes.....Monthly.....{Retail Lum.&	1937	2	26	101	Free	2,010
Circulates in Minn., North and S. Dakota. {Bldg. Mate'ls W. H. Badeaux, Editor; Northwest News Flashes, Pub., 1912 Grand Ave.						
Plain Talk +.....Thursday.....Republican.....	1870	5	26	248	.50	
George Gallarno, Editor; Bishard Bros., Publishers, 522 E. Walnut St.						
Record +.....Morn.ex.Sun.....Legal&Finan.....	1900	5	24	252	12.00	800
R. D. Huston, Editor; Daily Record Company, Publisher, 609 Cherry St.						
Register +.....Every Morn.....Independent.....	1849	8	24	309	9.36	★152,008
Sunday circ. 5.20 ★★324,133						
Tribune +.....Evg.ev.Sun.....Independent.....	1906	8	24	309	6.24	★136,116
Harvey Ingham, Editor; Gardner Cowles, Publisher, 715 Locust St.						
Successful Farming.....Monthly.....Agricultural.....	1902	3	26	150	.50	★1,096,746
Kirk Fox, Editor; Meredith Publishing Company, 1714 Locust St.						
Underwriters' Review.....Fntly (Thurs.) Insurance.....	1893	3	27	140	x1.50	★3,046
Sub. included in membership fee of Iowa and Nebraska Assn. of Insurance Agts. Henry H. Haynes, Editor; Clifford DePuy, Publisher, 555 Seventh St.						
Wallace's Farmer and Iowa } Fntly (Sat.).....Agricultural.....	1855	4	26	196	.50	★271,283
HomesteadD. R. Murphy, Editor; James M. Pierce Corp., Publisher, 1912 Grand Ave.						
DEWITT (M5), pop. 2,041; Clinton Co. (E). 20 m W of Clinton. C&NW; CMSP&P RR. Creamery; paper-box factory. Ships live stock. Agriculture. Hogs, corn, oats.						
Observer +.....Thursday.....Independent.....	1864	5	24	224	2.00	†1,934
M. J. Shelstad, Editor and Publisher.						
DEXTER (E5½), pop. 748; Dallas Co. (SWC). 36 m W of Des Moines. CRI&P RR. Corn and pumpkin cannery; creamery. Ships live stock, grain. Agriculture. Cattle, hogs, corn.						
Sentinel +.....Wednesday.....Ind. Dem.....	1881	7	24	280	1.50	
Everett A. Place, Editor; Place & Place, Publishers.						

Circulation—★Sept. A.B.C. Statement; ★June and March A.B.C. Statements; †P.O. Statement; Bold face, sworn; †Publisher's Report; Light face, estimated. + Uses Mats. ◊ Nonpareil ems. 12 to incl. ∇ Gate lines. 14 to incl. ‡ County Seat. Population—1930 Census. ✓ Issued only during academic year. xSub. included in membership fee.

IOWA

Directory of Newspapers and Periodicals, 1939

	Estab	Cols	Width	Depth	Sub	Circ
DIAGONAL (E7), pop. 577; Ringgold Co. (S). 70 m SW of Des Moines. CB&Q; CGW RRs. Creamery. Agriculture. Live stock.						
Reporter + Thursday.....Independent.....1918	6	26	276	1.50		500
H. W. Turnbull, Editor; Diagonal Reporter, Publisher.						
DIKE (H4), pop. 417; Grundy Co. (NEC). 18 m W of Waterloo. C&NW RR. Creamery; hatchery. Agriculture. Corn, oats, barley.						
New Era + Thursday.....Ind. Rep.....1912	6	26	280	1.50		710
P. J. Metzger, Editor and Publisher.						
DONNELLSON (K7), pop. 581; Lee Co. (SE). 12 m W of Fort Madison. CB&Q RR. Agriculture. Corn, oats, soy beans.						
Review + Thursday.....Republican.....1886	6	26	280	1.50		550
Guy Harris, Editor and Publisher.						
DOON (A2), pop. 576; Lyon Co. (NW). 45 m SE of Sioux Falls, S. D. GN RR. Cement block and tile factory. Sand and gravel pits. Agriculture. Corn, hogs.						
Press + Thursday.....Republican.....1890	6	26	280	1.50		302
Harold J. Stearns, Editor and Publisher.						
DOWS (G3), pop. 926; Wright Co. (NC). On Iowa River, 37 m NE of Fort Dodge. CRI&P RR. Creamery; greenhouse. Agriculture. Live stock.						
Wright County Reporter + Thursday.....Independent.....1881	7	24	280	1.50		
H. M. Youngs, Editor and Publisher. Free dist.						
DUBUQUE (M3 1/2), pop. 41,679; Dubuque Co. (E). On Mississippi River, 165 m NW of Chicago. IC; CMSP&P; CB&Q; CGW RRs. Airport. Bridge to East Dubuque, Ill. Manufactures sashes and doors, blinds, kitchen cabinets, metal and licorice products, clothing, beer, furniture, batteries, insulation material, snow plows, pipes, boilers, caskets, disinfectants, biscuits, plumbing, brass and steel oil equipment. Railroad shops; boat yards; packing plants; foundries. Three banks; deposits (12-31-35), \$11,857,229. 9,486 electric (AC) meters; 7,500 gas (artif.) meters; 10,535 telephones. University of Dubuque; Columbia and Clarke College (Cath.); Columbia Academy (boys). Lead and zinc mines.						
Clarke Courier v..... Monthly.....Collegiate.....1928	5	24	210	2.00		800
Students of Clarke College, Editors and Publishers.						
Leader + Friday.....Ind. & Labor.....1906	7	26	280	1.50		
Archie Carter, Editor; Iowa Co-op. Publishing Company, 239 W. Sixth St.						
Lorain v..... Fntly (Fri).....Collegiate.....1924	6	26	252	.75		
Students of Columbia College, Publishers.						
Observer + Thursday.....Catholic.....1935	8	24	308	1.00		10,820
Rev. Wm. H. Rowan, Editor; Observer Publishing Co., 845 Bluff St.						
Presbyterian (Ger.)..... Semi-mo.....Religious.....1867	3	32	160	1.00		
K. J. Strateimer, Editor; Dubuque Presbyterian Press, Publisher.						
Telegraph-Herald + (Evg.ex.Sat.& Sun.,Sun.M.).....Independent.....1863	8	24	308	10.00	★★29,793	
H. C. Slichter, Editor; Telegraph-Herald Pub. Co., W. Eighth and Bluff Sts. Sunday circ. 3.50 ★★30,060						
Tribune + Evg.ex.Sun.....Ind. & Catholic.....1920	7	26	294	5.00		12,396
Prints two editions daily: one National; one Local. Charles N. Nennig, Editor; Catholic Printing Co., Inc., Publisher, 111 W. Sixth St.						
Witness..... Thursday.....Catholic.....1921	8	24	308	1.00		20,026
Rev. William H. Rowan, Editor; Witness Publishing Co., 845 Bluff St.						
DUMONT (H3), pop. 698; Butler Co. (NC). 41 m SE of Mason City. CGW; C&NW RRs. Hatchery. Dairy, stock, poultry, grain farms.						
Journal + Wednesday.....Independent.....1907	6	26	280	2.00		850
Orville Hough, Editor and Publisher.						
DUNLAP (B5), pop. 1,522; Harrison Co. (W). 49 m NE of Council Bluffs. C&NW; IC RRs. Flour mill; hatchery. Agriculture. Corn, wheat, live stock.						
Reporter + Thursday.....Independent.....1872	6	26	280	2.00		11,250
O. E. Bramson, Editor and Publisher.						
DURANT (M5), pop. 733; Cedar Co. (E). 20 m W of Davenport. CRI&P RR. Creamery; cement block and brick factory; bottling works; seed corn house. Grain farms. Corn, wheat, oats.						
News + Thursday.....Ind. Rep.....1925	8	26	280	1.50		1576
George F. Harling, Editor; Durant News, Publisher.						
DYERSVILLE (L3 1/2), pop. 2,046; Dubuque Co. (E). 26 m W of Dubuque. IC; CGW RRs. Butter, buttertub, shirt factories; marble, bottling works. Ships live stock. Agriculture. Corn, oats, hogs.						
Commercial + Thursday.....Democratic.....1872	8	24	294	2.00		12,832
L. C. Smith, Editor; Estate of Chris. A. Smith, Publisher.						
DYSART (J4), pop. 971; Tama Co. (EC). 24 m S of Waterloo. CRI&P RR. Corn cannery; hatchery. Agriculture. Corn, hogs, oats.						
Reporter..... Thursday.....Republican.....1878	6	26	280	1.50		800
Blanche B. Reed, Editor and Publisher.						
EAGLE GROVE (F3), pop. 4,071; Wright Co. (NC). 27 m NE of Fort Dodge. C&NW; CGW RRs. Railroad shops; cement works; creamery. Ships live stock. Stock, dairy, poultry, grain farms.						
Eagle combined with Gold- field Chronicle + Thursday.....Republican.....1895	8	24	308	1.50		3,100
H. W. Barnes, Editor; Barnes & Crabbe, Publishers.						
EARLHAM (E5 1/2), pop. 897; Madison Co. (SWC). 35 m W of Des Moines. CRI&P RR. Garden plow works; feed mill; elevator. Ships cement rock. Limestone quarries. Agriculture. Corn, soy beans, hogs.						
Echo + Thursday.....Independent.....1891	6	26	280	1.50		
Leslie R. Goeldner, Editor and Publisher.						

Circulation—★Sept. A.B.C. Statement, ★June and March A.B.C. Statements; †P.O. Statement; Bold face. sworn; ‡Publisher's Report; Light face, estimated. + Uses Mats. ◇Nonpareil ems. 12 to inch. ▽Agate lines, 14 to inch. †County Seat. Population—1930 Census. √Issued only during academic year.

Directory of Newspapers and Periodicals, 1939

IOWA

	Estab	Cols	Width	Depth	Sub	Circ
EARLVILLE (L4), pop. 615; Delaware Co. (E). 36 m W of Dubuque. IC RR. Creamery; hatchery. Agriculture. Hogs, cattle, poultry. Review + Thursday..... Republican.....1926 7 24 280 1.50 \$1,461 F. Selwyn Otis, Editor; Otis Publishing Company.						
EARLY (C4), pop. 632; Sac Co. (W). 60 m SW of Fort Dodge. C&NW RR. Elevator. Grain farms. Corn, oats, barley. News + Thursday..... Independent.....1887 6 26 280 1.00 Wayne Miller, Editor and Publisher.						
EDDYVILLE (H6), pop. 888; Wapello Co. (SE). On Des Moines River, 15 m NW of Ottumwa. M&SL; CRI&P RRs. Sand plant. Coal mines; sand pits. Agriculture. Corn, oats, hay. Tribune + Thursday..... Independent.....1886 6 26 276 1.50 C. E. Baldwin, Editor and Publisher.						
EDGEWOOD (L3), pop. 638; Clayton Co. (E). 40 m W of Dubuque. CMSP&P RR. Feed mill; creamery. Agriculture. Corn, potatoes, oats. News + Thursday..... Republican.....1934 6 24 280 1.00 605 H. B. Otis, Editor and Publisher.						
ELDON (J7), pop. 1,788; Wapello Co. (SE). On Des Moines River, 13 m SE of Ottumwa. CRI&P RR. Hatchery. Ships grain. Coal mines. Agriculture. Wheat, corn, soy beans. Forum + Thursday..... Democratic.....1887 7 26 280 1.50 1,100 Vera E. Hollen, Editor; James A. Hollen, Publisher.						
ELDORA † (G4), pop. 3,200; Hardin Co. (C). 30 m NW of Marshalltown. M&SL; C&NW RRs. Hatcheries; creamery. Lake resort. Agriculture. Corn, hogs, dairy products. Hardin County Index + Thursday..... Independent.....1932 7 24 280 1.50 3,385 G. R. Stauffacher, Editor and Publisher. Herald-Ledger + Thursday..... Ind. Dem.....1865 8 24 308 2.00 \$3,200 J. R. Bahne, Editor and Publisher.						
ELGIN (K3), pop. 610; Fayette Co. (NE). 70 m NE of Waterloo. CRI&P RR. Cannery; hatchery; feed mill. Agriculture. Hogs, cattle, poultry. Elgin Echo and Clermont } Thursday..... Independent.....1892 6 26 280 2.00 \$1,500 Enterprise + R. P. Strauch, Editor and Publisher.						
ELKADER † (L3), pop. 1,382; Clayton Co. (NE). 60 m N of Dubuque. CMSP&P RR. Feed mill; sash and door factory; hatchery. Ships live stock. Agriculture. Corn, hogs, cattle. Clayton County Register + Wednesday..... Republican.....1878 8 24 290 2.50 2,701 Mrs. Abbie G. Griffith, Publisher.						
ELK HORN (C5), pop. 513; Shelby Co. (W). 60 m E of Council Bluffs. Railroad station. Exira. CRI&P RR. Agriculture. Corn, oats, alfalfa. Elk Horn-Kimballton Review..... Thursday Non-partisan.....1925 7 24 276 2.00 600 Paul L. Griffith, Editor and Publisher.						
ELLIOTT (C6), pop. 556; Montgomery Co. (SW). 37 m SE of Council Bluffs. CB&Q RR. Bank, Red Oak. Agriculture. Corn, oats, wheat. Graphic..... Thursday..... Non-partisan.....1881 6 26 280 1.25 400 Joe Kirby, Jr., Editor; Elliott Graphic, Publisher.						
ELLSWORTH (F4), pop. 405; Hamilton Co. (C). 22 m N of Ames. C&NW RR. Stock, grain farms. Corn, oats, alfalfa. News + Wednesday..... Republican.....1905 6 26 280 1.50 George A. Hanson, Editor and Publisher.						
ELMA (J2), pop. 771; Howard Co. (NE). 52 m NE of Mason City. CGW RR. Creamery. Agriculture. Corn, cattle, hogs. New Era + Thursday..... Independent.....1885 6 26 273 1.50 715 H. A. Bloom, Editor and Publisher.						
EMMETSBURG † (D2), pop. 2,865; Palo Alto Co. (NW). On Medium Lake, 85 m NW of Fort Dodge. CRI&P; CMSP&P RRs. Seed house. Lake resort. Dairy, stock, poultry farms. Democrat + Thursday..... Democratic.....1884 7 26 308 2.00 W. T. Branagan, Editor and Publisher. Reporter..... Thursday..... Republican.....1874 7 24 294 2.00 \$2,982 George A. Flood, Editor; K. D. Warner, Publisher.						
ESSEX (C7), pop. 806; Page Co. (SW). 46 m SE of Council Bluffs. CB&Q RR. Flour and feed mill; grain elevator. Agriculture. Independent + Friday..... Republican.....1895 6 26 280 1.50 Charles L. Kinney, Jr., Editor and Publisher.						
ESTHERVILLE † (D2), pop. 4,940; Emmet Co. (NW). On Des Moines River, 70 m NW of Fort Dodge. CRI&P; M&SL RRs. Manufactures cement products, flour, feed, butter, yeast, cigars. Railroad shops; hatchery. Agriculture. Enterprise + Wednesday..... Republican.....1901 8 26 308 2.00 3,323 George K. Allen, Editor; Allen & Allen, Publishers. News + Evg. ex. Sun..... Independent.....1888 8 24 287 6.50 \$2,985 Deemer Lee, Editor and Publisher. Vindicator and Republican + .. Tues. & Thurs. Republican.....1868 8 24 308 2.00 2,950 Adelaide Nichols, Editor; Vindicator and Republican Co., Publisher.						
EVERLY (C2), pop. 482; Clay Co. (NW). 90 m E of Sioux City. CMSP&P RR. Stock, grain farms. Corn, oats, hay. News + Friday..... Ind. Dem.....1887 7 24 280 1.50 \$650 William J. Gibbs, Editor and Publisher.						

Circulation—★June and March A.B.C. Statements; §P.O. Statement; Bold face, sworn; †Publisher's Report; Light face, estimated. +Uses Mats. ◇Nonpareil ems. 12 to inch. ▽Agate lines, 14 to inch. †County Seat. Population—1930 Census.

IOWA

Directory of Newspapers and Periodicals, 1939

			Estab	Cols	Width	Depth	Sub	Circ
EXIRA (D5), pop. 937; Audubon Co. (SWC). 70 m E of Omaha, Neb. CRI&P RR. Butter, wagon boxes, chicken, hog houses manufactured. Agriculture. Corn, hay, oats.								
Audubon County Journal +	Thursday	Independent	1885	7	24	280	1.50	\$968
F. C. Eaton, Editor and Publisher.								
FAIRFIELD † (K6½), pop. 6,619; Jefferson Co. (SE). 23 m E of Ottumwa. CB&Q RR. Manufactures hay, woodworking tools, dairy-farm equipment, washing machines, gloves, mittens, brushes, castings, cold storage doors, tanks, pumps, dairy products, concrete vaults. Chick hatchery; bottling works. Coal mines. Parson's College. Agriculture.								
Ledger +	Evg.ex.Sun	Republican	1849	8	24	290	7.80	\$4,439
Dean Taylor, Editor; McGiffin, Williams & Taylor, Publishers.								
FARLEY (L4), pop. 657; Dubuque Co. (E). 18 m W of Dubuque. IC; CGW RRs. Creameries; hatchery. Dairy, stock, poultry farms.								
Advertiser +	Thursday	Independent	1883	6	26	280	1.50	
C. C. Barnett, Editor and Publisher.								
FARMINGTON (K7), pop. 1,012; Van Buren Co. (SE). On Des Moines River, 28 m NW of Keokuk. CB&Q; CRI&P RRs. Pickle factory; feed mill. Coal mines. Agriculture. Small fruit, dairy and poultry products.								
News-Republican +	Thursday	Non-partisan	1886	6	26	280	1.50	550
E. H. Keith, Editor; T. L. Keith, Publisher.								
FARRAGUT (C7), pop. 523; Fremont Co. (SW). 54 m SE of Council Bluffs. CB&Q RR. Grain, stock, poultry farms. Corn, wheat, oats.								
Forum	Thursday	Non-partisan	1933	6	26	276	1.00	\$501
J. E. Dancy, Editor; Mr. and Mrs. J. E. Dancy, Publishers.								
FAYETTE (K3), pop. 1,083; Fayette Co. (NE). 52 m NE of Waterloo. CMSP&P RR. Creamery; feed mill; hatchery. Upper Iowa University. Dairy, poultry farms.								
Collegian v	Fortnightly	Collegiate	1883	5	26	182	1.50	\$250
Students of Upper Iowa University, Editors and Publishers.								
Fayette County Leader +	Thursday	Independent	1914	7	26	276	2.00	
L. L. Cole, Editor; Hathaway & Cole, Publishers.								
FENTON (E2), pop. 381; Kossuth Co. (N). 65 m NW of Fort Dodge. C&NW RR. Creamery; elevator. Eggs packed. Agriculture. Corn, oats, barley.								
Reporter +	Thursday	Democratic	1900	7	24	273	1.50	\$500
R. A. Schwartz, Editor; Schwartz & Peterson, Publishers.								
FONDA (D3½), pop. 1,027; Pocahontas Co. (NW). 35 m W of Fort Dodge. IC; CMSP&P RRs. Agriculture.								
Times +	Thursday	Independent	1878	6	26	280	2.00	
L. M. Ruck, Editor and Publisher.								
FONTANELLE (D6), pop. 833; Adair Co. (SW). 65 m SW of Des Moines. CB&Q RR. Grain, poultry, stock, dairy farms. Corn, oats, wheat.								
Observer	Thursday	Republican	1879	6	26	276	1.50	
D. D. McClure, Editor and Publisher.								
FOREST CITY † (F2), pop. 2,016; Winnebago Co. (N). 28 m NW of Mason City. M&SL; CRI&P RRs. Cannery; feed mill; creamery; hatchery; elevator. Farming.								
Summit	Thursday	Non-partisan	1867	8	24	294	2.00	
L. D. Prewitt, Editor; Summit Printing Co., Publisher.								
Waldorf Lobbyist v	Bi-weekly	Collegiate	1921	5	24	252	.70	600
Students of Waldorf College, Editors and Publishers.								
FORT DODGE †(E3), pop. 21,895; Webster Co. (NWC). On Des Moines River, 50 m N of Boone. FDDM&S; IC; CGW; M&SL RRs. Manufactures gypsum and lime products, animal serum, sewer pipes, bricks, tile, building material, fireworks, flour, culverts, plaster, chemicals. Meat packing plant; soy bean processing mill; bottling; clay works. Coal, gypsum mines. Agriculture.								
Iowa Churchman	Monthly	Religious	1878	2	30	115	.50	
Not issued during January, June, July, August and September.								
Rev. W. Ernest Stockley, Editor and Publisher, 1007 First Ave., S.								
Messenger and Chronicle +	Evg.ex.Sun	Ind. Rep.	1856	8	24	308	7.80	★13,297
G. P. Mitchell, Editor; Messenger Printing Co., Publisher, 713 Central Ave.								
FORT MADISON † (L7), pop. 13,779; Lee Co. (SE). On Mississippi River, 19 m SW of Burlington. AT&SF; CB&Q RRs. Bridge to Niota, Ill. Manufactures fountain pens, pencils, paper and paper products, ink, buttons, wire fence, oil cans, canned tomatoes and pickles, bread wrappers, farm and garden implements. Railroad shops; foundries; creamery. Dairy, fruit, truck, poultry farms.								
Democrat +	Evg.ex.Sun	Independent	1869	7	26	301	7.80	5,141
W. T. Mershon, Editor; The Democrat Co., Inc., Publisher.								
FREDERICKSBURG (J3), pop. 567; Chickasaw Co. (NE). 40 m NE of Waterloo. CGW RR. Butter factory. Dairy, grain, poultry farms. Soy beans.								
News +	Thursday	Republican	1889	6	26	280	2.00	800
Albert Jahnsen, Editor and Publisher.								
FREMONT (J6), pop. 450; Mahaska Co. (SEC). 14 m N of Ottumwa. M&SL RR. Hatchery. Grain farms. Corn, oats, hay.								
Gazette +	Thursday	Independent	1891	6	26	280	1.50	1,020
Alvan B. Jones, Editor and Publisher.								
GALVA (C3½), pop. 530; Ida Co. (W). 54 m E of Sioux City. C&NW RR. Elevators; rendering plant. Agriculture. Corn, oats, barley.								
Tribune +	Thursday	Democratic	1890	6	26	280	1.50	\$270
H. L. Elk, Editor and Publisher.								

Circulation—★Sept. A.B.C. Statement; ★June and March A.B.C. Statements; §P.O. Statement; Bold face, sworn; †Publisher's Report; Light face, estimated. + Uses Mats, ◇Nonpareil ems, 12 to inch. ▽Agate lines, 14 to inch. †County Seat. Population—1930 Census. √Issued only during academic year.

Directory of Newspapers and Periodicals, 1939

IOWA

	Estab	Cols	Width	Depth	Sub	Circ
GARDEN GROVE (F7), pop. 558; Decatur Co. (S). 65 m SW of Ottumwa. CB&Q RR. Grain, stock, poultry farms.						
Gazette-Express +	Wednesday	1878	6	26	273 1.50	308
Ethel Boyle, Editor and Publisher.						
GARNER † (F2), pop. 1,241; Hancock Co. (N). 23 m W of Mason City. CMSP&P; CRI&P RRs. Feed mill; creamery. Stock, poultry, grain, truck farms. Hogs, cattle, sugar beets.						
Leader and Signal and Herald +	Wednesday	1872	7	26	304 2.00	1,980
W. G. Williams, Editor; Williams Publishing Company.						
GARWIN (H4), pop. 450; Tama Co. (EC). 65 m NE of Des Moines. C&NW RR. Chicken hatcheries. Agriculture.						
News +	Wednesday	1900	5	24	215 1.00	1,000
H. R. Tillotson, Editor; News Publishing Company.					Free dist.	
GEORGE (A2), pop. 907; Lyon Co. (NW). 52 m SE of Sioux Falls, S. D. IC RR. Creamery; elevator. Tank heaters manufactured. Stock, grain farms. Corn, oats, barley.						
Lyon County News	Thursday	1901	6	26	280 2.00	
C. J. Fitzgerald, Editor and Publisher.						
GILMAN (H5), pop. 428; Marshall Co. (C). 60 m NE of Des Moines. M&SL RR. Vegetable cannery. Agriculture. Corn, oats, wheat.						
Reporter +	Thursday	1934	6	26	276 1.25	†198
H. B. Morgan, Editor; H. B. Morgan & Son, Publishers.					Free dist.	†600
GILMORE CITY (E3), pop. 896; Pocahontas Co. (NW). 30 m NW of Fort Dodge. M&SL RR. Cement plant; elevator. Limestone quarries. Agriculture. Corn, oats, alfalfa.						
Enterprise +	Thursday	1880	6	26	276 1.50	560
Ruth R. Soldwish, Editor; Enterprise Printing Co., Publisher.						
GLADBROOK (H4), pop. 891; Tama Co. (EC). 20 m NE of Marshalltown. C&NW; CGW RRs. Brick, tile, blast meter, mustard factories; hatchery. Agriculture. Corn, oats, hogs.						
Tama Northern +	Friday	1881	6	26	280 1.50	1,125
T. E. West, Editor; T. E. West & Son, Publishers.						
GLENWOOD † (B6), pop. 4,269; Mills Co. (SW). 18 m SE of Council Bluffs. CB&Q RR. Oil refinery; cannery; hatcheries. Grain farms. Corn, wheat, oats.						
Opinion-Tribune +	Mon. & Thurs.	1864	7	26	280 2.00	
Wayne D. Choate, Editor; Choate Publishing Company.						
GLIDDEN (D4), pop. 854; Carroll Co. (WC). 94 m NW of Des Moines. C&NW RR. Creamery; elevator. Agriculture. Corn, oats, hogs.						
Graphic +	Thursday	1890	8	26	336 2.00	800
X. A. Imel, Editor and Publisher.						
GOLDFIELD (F3), pop. 700; Wright Co. (NC). 35 m NE of Fort Dodge. CRI&P; C&NW RRs. Creamery. Ships farm products. Agriculture. Hogs, cattle, corn. Chronicle—See Eagle Grove.						
Gazette +	Thursday	1930	6	26	280 1.50	462
S. E. Samuelson, Editor and Publisher.						
GOWRIE (E4), pop. 1,059; Webster Co. (NWC). 22 m S of Fort Dodge. CRI&P; C&NW; FDDM&S; M&SL RRs. Creamery. Diversified farming. Corn, oats, hay.						
News +	Thursday	1889	6	26	280 1.50	
Lorimer L. Patton, Editor; Armanis F. Patton, Publisher.						
GRAETTINGER (D2), pop. 777; Palo Alto Co. (NW). 68 m NW of Fort Dodge. CRI&P RR. Creamery; hatchery. Agriculture. Dairy products, hogs, corn.						
Times	Thursday	1893	6	26	280 2.00	
John J. Sullivan, Editor and Publisher.						
GRAND JUNCTION (E4), pop. 1,025; Greene Co. (WC). 20 m W of Boone. C&NW; M&SL RRs. Cement products and meat packing plants. Diversified farming. Corn, hogs, cattle.						
Globe-Portrait and News +	Thursday	1868	7	26	304 1.50	1,275
R. M. Lampman, Editor; Globe-Portrait and News, Publisher.						
GRANDMOUND (M5), pop. 438; Clinton Co. (E). 26 m W of Clinton. C&NW RR. Dairy, stock farms.						
Record	Thursday	1937	6	26	245 .50	450
J. W. Frost, Editor; Record Publishing Company.						
GRAND RIVER (F7), pop. 395; Decatur Co. (S). 60 m SW of Des Moines. CB&Q RR. Bank, Leon. Feed mill; hatchery. Diversified farming.						
Local +	Thursday	1906	6	26	266 1.25	
Keith E. Hall, Editor and Publisher.						
GRANGER (F5), pop. 319; Dallas Co. (SWC). 18 m NW of Des Moines. CMSP&P RR. Coal mines. Agriculture.						
Citizen	Friday	1927	5	26	252 1.00	498
R. E. Thorpe, Editor; Thorpe Publications, 541 Fifth St., Des Moines.						
GRANVILLE (B3), pop. 390; Sioux Co. (NW). 50 m NE of Sioux City. C&NW RR. Bank, Alton. Grain, stock farms. Corn, oats, barley.						
News +	Thursday	1930	6	24	280 1.50	†865
Victor Blessing, Editor and Publisher.						
GRAVITY (D7), pop. 465; Taylor Co. (SW). 60 m E of Nebraska City, Neb. CB&Q RR. Bank, Sharpsburg. Hatchery. Agriculture. Corn, wheat, oats.						
Independent	Thursday	1889	6	26	280 1.50	
James S. Francis, Editor and Publisher.						
GREELEY (L3), pop. 343; Delaware Co. (E). 45 m NW of Dubuque. CMSP&P RR. Creamery. Dairy, stock, poultry, grain farms.						
Home Press +	Wednesday	1887	6	26	276 2.00	
Victor E. Dow, Editor; Home Press, Publisher.						

Circulation—*June and March A.B.C. Statements; †P.O. Statement; Bold face, sworn; ‡Publisher's Report; Light face, estimated. +Uses Mats. ◊Nonpareil ems. 12 to inch. ▽Agate lines, 14 to inch. †County Seat. Population—1930 Census.

	Estab	Cols	Width	Depth	Sub	Circ	
GREENE (H3) , pop. 1,268; Butler Co. (NC). 35 m SE of Mason City. CRI&P RR. Feed mills; egg and poultry packing plant; creamery. Dairy, stock, poultry, grain farms.							
Iowa Recorder +	Wednesday	Independent	1884	7	24	280 2.00	1,254
J. E. Grayson, Editor; A. B. Mahnke, Publisher.							
GREENFIELD† (E6) , pop. 1,837; Adair Co. (SW). 60 m SW of Des Moines. CB&Q RR. Stock, poultry, grain farms. Corn, oats, hogs.							
Adair Co. Free Press +	Thursday	Independent	1894	8	24	308 2.00	1,832
K. H. Sidey, Editor and Publisher.							
GRIMES (F5) , pop. 468; Polk Co. (C). 14 m NW of Des Moines. CMSP&P RR. Manufactures canned goods, household cleanser. Agriculture. Corn, live stock.							
Citizen +	Friday	Independent	1927	5	26	252 1.00	
R. E. Thorpe, Editor; Thorpe Publications, 541 Fifth St., Des Moines.							
GRINNELL (H5) , pop. 4,949; Poweshiek Co. (SEC). 55 m NE of Des Moines. M&SL; CRI&P RRs. Manufactures sporting goods, gloves, washing machines, stock remedies, butter, canned goods. Grinnell College. Agriculture.							
Herald-Register +	Mon.&Thurs	Non-partisan	1868	8	24	287 2.00	4,216
A. L. Frisbie, Editor; Herald-Register Publishing Co.							
Malteaser ✓	Monthly	Coll. Humor	1916	2	42	140 1.25	
Sigma Delta Chi Fraternity of Grinnell College, Editors and Publishers.							
Scarlet and Black ✓	Wed. & Sat	Collegiate	1872	5	24	182 x.75	1,125
Students of Grinnell College, Editors and Publishers.							
Tanager, The	Bi-monthly	Literary	1925	2	30	101 1.50	
English Department of Grinnell College, Publisher.							
GRISWOLD (C6) , pop. 1,139; Cass Co. (SW). 38 m E of Council Bluffs. CB&Q; CRI&P RRs. Oil burner factory; hatchery. Ships grain, live stock. Agriculture.							
American +	Wednesday	Independent	1880	7	24	280 1.50	
F. W. Hanton, Editor; Griswold American, Publisher.							
GRUNDY CENTER† (H4) , pop. 1,793; Grundy Co. (NEC). 30 m SW of Waterloo. CRI&P RR. Cannery; seed house. Diversified farming. Corn, oats, soy beans.							
Farm Bureau Spokesman	Saturday	Agriculture	1934	4	26	175 .50	25,102
Don Ashby, Editor; Spokesman Press, Publisher.							
Register +	Thursday	Independent	1923	7	26	308 2.00	13,350
J. Vanderwicken, Editor; Register Printing Company, Publisher.							
GUTHRIE CENTER† (D5) , pop. 1,813; Guthrie Co. (SWC). 50 m NW of Des Moines. CRI&P RR. Flour mill; creamery; hatchery. Coal mines. Agriculture.							
Guthrian +	Tuesday	Republican	1872	7	24	280 2.00	1,811
Gus. G. Stoy, Editor and Publisher.							
Times +	Thursday	Republican	1882	7	24	280 1.50	1,680
Gus. G. Stoy, Editor and Publisher.							
GUTTENBERG (L3) , pop. 1,918; Clayton Co. (NE). On Mississippi River, 38 m NW of Dubuque. CMSP&P RR. Pearl button, tool, cigar, canning factories. Timber. Agriculture. Corn, hogs, beef.							
Press +	Thursday	Independent	1896	7	24	276 2.00	1,250
Finley McGrew, Editor; G. W. Hunt, Publisher.							
HAMBURG (B7) , pop. 2,103; Fremont Co. (SW). 50 m S of Council Bluffs. CB&Q RR. Canneries; nurseries; bottling works. Fruit, stock, grain farms. Corn, alfalfa, wheat.							
Reporter +	Thursday	Independent	1894	7	24	280 2.00	12,163
Fred W. Hill, Editor and Publisher.							
HAMPTON† (G3) , pop. 3,473; Franklin Co. (NC). 28 m S of Mason City. M&SL; CGW; CRI&P RRs. Nursery; cannery; hatchery. Stock, poultry, grain farms. Corn, hogs.							
Chronicle +	Thursday	Republican	1873	7	24	280 2.00	4,072
Thomas W. Purcell, Editor; Purcell Printing Company, Publisher.							
HARLAN† (C5) , pop. 3,145; Shelby Co. (W). 48 m NE of Council Bluffs. CRI&P; C&NW; CGW RRs. Manufactures canned goods, carpet looms, butter, flour. Hatcheries; rendering works. Agriculture. Corn, cattle, hogs.							
News-Advertiser +	Thursday	Republican	1868	7	24	280 2.00	
David K. Brown, Editor and Publisher.							
Tribune +	Thursday	Democratic	1879	7	24	280 2.00	1,936
Fred Louis, Jr., Editor; Fred Louis, Jr., and Earle Davis, Publishers.							
Vagteren + (Danish)	Tuesday	Baptist	1876	5	26	224 2.00	
J. C. Lunn, Editor; Danish Baptist General Conference, Publisher.							
HARTLEY (C2) , pop. 1,272; O'Brien Co. (NW). 89 m NE of Sioux City. CMSP&P; CRI&P RRs. Creamery; tire chain factory; egg packing plants. Agriculture. Cattle, corn, hogs.							
Sentinel +	Thursday	Prog. Rep.	1912	7	24	280 2.00	1,137
W. R. Vezina, Editor; Vezina & Bye, Publishers.							
HAWARDEN (A2 ½) , pop. 2,459; Sioux Co. (NW). 42 m N of Sioux City. C&NW; CMSP&P RRs. Railroad shops. Gravel pits. Ships live stock, sand, gravel. Stock, dairy, poultry, grain farms.							
Chronicle +	Thursday	Ind. Rep.	1902	6	26	280 1.50	
Will F. Wolf, Editor and Publisher.						Partly free dist.	
Independent +	Thursday	Republican	1878	6	26	280 2.00	
M. R. Stone, Editor and Publisher.							
HAWKEYE (K3) , pop. 530; Fayette Co. (NE). 53 m NE of Waterloo. CMSP&P RR. Creamery. Dairy, stock, poultry, grain farms.							
Beacon +	Thursday	Independent	1893	6	26	280 1.50	
T. I. McCormick, Editor and Publisher.							

Circulation—★June and March A.B.C. Statements; §P.O. Statement; ¶Bold face, sworn; †Publisher's Report; Light face, estimated. +Uses Mats. ◇Nonpareil ems, 12 to incl. ▽Agate lines, 14 to incl. †County Seat. Population—1930 Census. ✓Issued only during academic year. xSubscription included in membership fee.

Directory of Newspapers and Periodicals, 1939

IOWA

	Estab	Cols	Width	Depth	Sub	Circ
HEDRICK (J6), pop. 810; Keokuk Co. (SE). 16 m NE of Ottumwa. M&SL; CMSP&P RRs. Stock, grain farms. Corn, wheat, oats. Journal + Wednesday.....Non-partisan.....1885 6 26 280 1.50 890 R. E. Jones, Editor; Hedrick Journal, Publisher.						
HINTON (A3), pop. 289; Plymouth Co. (NW). 11 m NE of Sioux City. IC; CSPM&O; GN RRs. Bank, Merrill. Stock, dairy, grain farms. Progress Thursday.....Independent.....1926 6 26 276 1.50 E. A. Nurnberg, Editor and Publisher.						
HOLSTEIN (B4), pop. 1,300; Ida Co. (W). 46 m E of Sioux City. C&NW RR. Elevator; hatcheries; poultry packed. Ships hogs. Stock, poultry, grain farms. Advance + Wednesday.....Ind. Rep.....1886 7 24 280 2.00 \$1,367 M. R. Hueschen, Editor and Publisher.						
HOPKINTON (L4), pop. 758; Delaware Co. (E). 40 m SW of Dubuque. CMSP&P RR. Hatchery; feed mill; creamery. Timber. Agriculture. Corn, oats, rye. Leader + Thursday.....Republican.....1887 8 24 336 1.50 1,175 Leo J. Sullivan, Editor and Publisher.						
HOSPERS (B2), pop. 548; Sioux Co. (NW). 50 m N of Sioux City. CSPM&O RR. Hatchery. Ships live stock. Agriculture. Hogs, cattle, corn. Tribune + Friday.....Prog. Rep.....1907 6 26 280 1.50 \$500 J. W. Vanderburg, Editor and Publisher.						
HUBBARD (G4), pop. 795; Hardin Co. (C). 43 m NW of Marshalltown. C&NW RR. Manufactures butter, stock remedies. Hatchery. Dairy, grain, poultry farms. Review + Thursday.....Republican.....1880 6 26 273 1.00 E. H. Rowley, Editor and Publisher.						
HUDSON (J4), pop. 470; Black Hawk Co. (NEC). 9 m SW of Waterloo. CGW RR. Creamery. Dairy, stock, grain farms. Herald + Thursday.....Republican.....1911 6 26 280 1.50 C. L. Peterson, Editor and Publisher.						
HULL (A2), pop. 905; Sioux Co. (NW). 55 m N of Sioux City. CMSP&P RR. Creamery. Dairy, stock, poultry farms. Sioux County Index + Thursday.....Independent.....1879 6 26 280 2.00 1,000 C. O. Sawyer, Editor and Publisher.						
HUMBOLDT (E3), pop. 2,251; Humboldt Co. (NWC). On Des Moines River, 16 m N of Fort Dodge. M&SL RR. Concrete products, snow fences, butter manufactured. Rendering works; hatcheries. Limestone quarries. Agriculture. Republican and Independent + Tues. & Fri.....Republican.....1889 8 24 308 3.00 \$4,303 Frank Jaqua, Editor; Jaqua Printing Company, Publisher.						
HUMESTON (G7), pop. 924; Wayne Co. (S). 58 m S of Des Moines. CB&Q RR. Feed mills. Agriculture. Corn, timothy seed, soy beans. New Era + Wednesday.....Independent.....1880 6 26 276 1.50 \$700 E. B. McConnell, Editor and Publisher.						
IDA GROVE † (C4), pop. 2,206; Ida Co. (W). 60 m SE of Sioux City. C&NW RR. Creamery; hatcheries; rendering works. Poultry and eggs packed. Agriculture. Corn, hogs, cattle. Ida County Pioneer-Record + Thursday.....Republican.....1872 8 24 280 2.00 \$2,500 John H. Moist, Editor; Pioneer-Record Printing Company, Publisher.						
INDEPENDENCE † (K4), pop. 3,691; Buchanan Co. (NEC). 24 m E of Waterloo. CRI&P; IC RRs. Manufactures sales cards, punch boards, corn cutters and crushers, canned goods. Produce packing; seed house; creamery. Agriculture. Corn, hogs, oats. Bulletin-Journal + Thursday.....Republican.....1864 8 24 308 2.00 2,300 W. B. Coltman, Editor and Publisher. Conservative + Wednesday.....Democratic.....1855 8 24 308 2.00 2,016 W. F. Miller, Editor; Miller & Miller, Publishers. Milking Shorthorn Journal.....Monthly.....Milk Sho'orns.1919 3 28 140 x.50 5,803 Roy A. Cook, Editor; Milking Shorthorn Society, Publisher.						
INDIANOLA † (F6), pop. 3,488; Warren Co. (SC). 16 m S of Des Moines. CRI&P; CB&Q RRs. Broom factory; elevators. Simpson College. Agriculture. Corn, oats, wheat. Herald + Thursday.....Republican.....1857 8 24 301 1.50 \$2,160 Seth F. Shenton, Editor; Indianola Herald Publishing Company, Inc. Record + Friday.....Republican.....1891 7 26 280 2.00 2,493 Goes to same list as Tribune, subscription price and circ. includes both papers. Don L. Berry, Editor; Record and Tribune Company, Publisher. Tribune + Wednesday.....Democratic.....1873 7 26 280 2.00 Zula W. Price, Editor; Record and Tribune Company, Publisher.						
INWOOD (A2), pop. 670; Lyon Co. (NW). 32 m SE of Sioux Falls, S. D. CMSP&P RR. Hatchery. Agriculture. Hogs, corn, cattle. Herald + Thursday.....Independent.....1891 6 26 280 2.00 560 E. W. Stearns, Editor; Herald Printing Company, Publisher.						
IOWA CITY † (K5), pop. 15,340; Johnson Co. (E). On Iowa River, 28 m S of Cedar Rapids. CR&IC; CRI&P RRs. Manufactures advertising novelties, iron and sheet metal products, gravel and rock products. Bottling works; creameries; hatcheries. Stone quarries. State University of Iowa. Diversified farming. Corn, oats, hay. Frivol v Monthly.....Coll. Humor.....1920 3 27 140 1.00 1,250 Student Publications, Inc., Publisher. 126 Iowa Ave. Iowa Journal of History and Politics (no adv.).....Quarterly.....Historical..... 1903 1 50 98 2.00 25 Benjamin F. Shambaugh, Editor; State Historical Society of Iowa, Publisher. Controlled free dist. Iowa Law Review v Quarterly.....Coll. Legal.....1915 1 50 98 3.00 \$1,700 College of Law, State University of Iowa, Publisher.						

Circulation—★Juna and March A.B.C. Statements; †P.O. Statement; Bold face, sworn; ‡Publisher's Report; Light face, estimated. + Uses Mats. ◇Nonpareil ems. 12 to inch. ▽Agate lines, 14 to inch. †County Seat. Population—1939 Census. √ Issued only during academic year. xSubscription included in membership fee.

IOWA

Directory of Newspapers and Periodicals, 1939

IOWA CITY† (Continued)	Established	Cols	Width	Depth	Sub	Circ
Iowan + Morn.ex.Mon...Ind. & Coll.....	1900	8	24	294	5.00	\$3,128
Student Publications, Inc., 126-130 Iowa Ave.					Sunday circ.	\$3,128
Iowa Publisher and Bulletin Monthly.....Journalism.....	1925	2	34	98	x1.00	1,000
of the Iowa Press Assn.}Mainly free distribution.						
Edward F. Mason, Editor; Iowa Press Assn., State University of Iowa, Publisher.						
Iowa Transit v Monthly.....Coll.&Eng'g.....	1890	3	27	140	1.00	580
Associated Students of Engineering, Pubs., Eng'g Hall, State Univ. of Iowa.				2	40	140
Journal of Business v Six-times.....Bus. & Com.....	1920	2	39	136	1.00	50
College of Commerce and the Bureau of Business Research, State University of Iowa, Publisher, University Hall.					Controlled free dist.	800
Palimpsest (no adv.)..... Monthly.....Historical.....	1920	1	44	83	1.00	100
John E. Briggs, Editor; State Historical Society of Iowa, Publisher.					Controlled free dist.	1,400
Philological Quarterly..... Quarterly.....Educational.....	1922	1	50	96	2.00	No adv.
Baldwin Maxwell, Editor; State University of Iowa, Publisher.						
Press-Citizen + Evg.ex.Sun.....Independent.....	1840	8	24	294	10.00	★\$7,359
Merritt C. Speidel, Publisher.						
IOWA FALLS (G3 ½) , pop. 4,112; Hardin Co. (C). On Iowa River, 50 m W of Waterloo. IC; CRI&P; C&NW RRs. Creamery; rendering works; feed mill; machine shop. Ellsworth Junior College. Dairy, stock, grain farms. Corn, oats, rye.						
Citizen + Thursday.....Republican.....	1856	8	24	287	2.00	3,783
T. B. Purcell, Editor; Citizen Printing Co., Inc., Publisher.						
IRETON (A3) , pop. 612; Sioux Co. (NW). 38 m N of Sioux City. C&NW RR. Ships grain, live stock. Agriculture. Corn, cattle, hogs.						
Ledger + Thursday.....Non-partisan.....	1904	7	24	280	1.50	\$450
P. D. Aldershof, Editor and Publisher.						
JEFFERSON† (E4 ½) , pop. 3,431; Greene Co. (WC). 25 m W of Boone. C&NW; CMSP&P RRs. Manufactures electric water heaters, metal tanks, time switches, stock remedies. Rendering works; creamery; poultry and egg packing. Coal mines. Agriculture.						
Bee + Tuesday.....Republican.....	1866	8	26	304	2.00	2,830
V. H. Lovejoy, Editor; The Bee Publishing Company.						
Herald + Thursday.....Ind. Rep.....	1895	7	26	304	2.00	2,250
F. E. Morain, Editor; The Jefferson Herald, Publisher.						
JESUP (J3 ½) , pop. 736; Buchanan Co. (NEC). 17 m E of Waterloo. IC RR. Creamery; hatchery. Dairy, stock, grain farms.						
Citizens' Herald..... Thursday.....Republican.....	1899	6	26	280	1.50	
Chester W. Wright, Editor and Publisher.						
Iowa Rural Letter Carrier..... Monthly.....Postal.....	1930	3	26	126	x.25	\$1,610
Vine Stoddard, Editor; Iowa Rural Letter Carriers Assn., Publisher.						
JEWELL (F4) , pop. 950; Hamilton Co. (C). 22 m N of Ames. C&NW RR. Manufactures air driven electric plants. Elevator. Ships live stock, grain. Agriculture. Corn, oats, wheat.						
Record + Thursday.....Republican.....	1882	6	24	276	1.50	650
Claude V. Campbell, Editor and Publisher.						
KALONA (K5 ½) , pop. 704; Washington Co. (SE). 18 m SW of Iowa City. CRI&P RR. Feed mill; elevator. Grain farms. Corn, oats, wheat.						
News + Thursday.....Independent.....	1891	7	24	280	2.00	930
C. C. Shimon, Editor and Publisher.						
KANAWHA (F3) , pop. 609; Hancock Co. (N). 50 m NE of Fort Dodge. M&SL RR. Creamery; elevators. Agriculture. Corn, oats, sugar beets.						
Reporter + Thursday.....Independent.....	1898	6	26	280	1.50	750
S. T. Johnson, Editor and Publisher.						
KELLERTON (F7) , pop. 540; Ringgold Co. (S). 90 m SW of Ottumwa. CB&Q RR. Bank, Mt. Ayr. Feed mill. Ships stock. Dairy, stock, grain farms. Corn, oats, wheat.						
Globe..... Thursday.....Independent.....	1894	5	26	252	1.00	
Bert Ballou, Editor and Publisher.						
KEOKUK† (L8) , pop. 15,106; Lee Co. (SE). On Mississippi River, at mouth of Des Moines River, 32 m S of Fort Madison. CB&Q; CRI&P; WAB; TP&W RRs. Railroad center. Bridge to Hamilton, Ill. Steamboat connections. Hydro-electric power plant. Manufactures starch, corn and dairy products, ferro-alloys, pearl buttons, shoes, shipping cases, cereals, canned goods, fiber boxes, crackers, proprietary medicines, overalls, cement machinery, calcium-carbide. Limestone quarries. Diversified farming.						
Gate City and Constitution..... Evg.ex.Sun.....Independent.....	1847	8	24	294	7.80	★\$9,946
Democrat + Democrat + Dale E. Carrell, Editor; Gate City Company, Publisher.						
KEOSAUQUA† (K7) , pop. 855; Van Buren Co. (SE). On Des Moines River, 45 m SE of Ottumwa. CRI&P RR. Creamery. Dairy farms.						
County Register—See Cantril.						
Republican + Thursday.....Republican.....	1855	6	26	280	1.50	
H. B. Carroll, Editor and Publisher.						
KEOTA (K6) , pop. 955; Keokuk Co. (SE). 38 m SW of Iowa City. CRI&P RR. Creamery. Dairy, stock, grain farms. Corn, hogs, cattle.						
Eagle + Thursday.....Independent.....	1875	6	26	280	2.00	900
W. C. Richardson, Editor; Richardson Bros., Publishers.						
KEYSTONE (J4 ½) , pop. 499; Benton Co. (EC). 30 m W of Cedar Rapids. CMSP&P RR. Cement and tile works. Agriculture. Corn, oats, barley.						
Bulletin + Thursday.....Ind. Rep.....	1911	7	24	308	1.50	750
O. C. Burrows, Editor; Burrows Publishing Company, Belle Plaine.						

Circulation—★Sept. A.B.C. Statement; ★June and March A.B.C. Statements; ‡P.O. Statement; Bold face, sworn; †Publisher's Report; Light face, estimated. + Uses Mats. ◊Nonpareil ems, 12 to inch. ▽Gagate lines, 14 to inch. †County Seat. Population—1930 Census. v Issued only during academic year. xSub. included in membership fee.

	Estab	Cols	Width	Depth	Sub	Circ
KIMBALLTON (C5), pop. 378; Audubon Co. (SWC). 60 m NE of Council Bluffs. Railroad station, Audubon. C&NW; CRI&P RRs. Creamery; hatchery; brick, tile factory. Agriculture. Elk Horn-Kimballton Review—See Elk Horn.						
KINGSLEY (B3), pop. 1,093; Plymouth Co. (NW). 28 m E of Sioux City. C&NW RR. Manufactures tire chains, feed pans, silos, corn cribs, stock powders. Agriculture. Corn, hogs, cattle. News-Times +Thursday.....Republican.....1919 6 26 280 2.00 1,100 F. M. Beardsley, Editor and Publisher.						
KIRON (C4), pop. 259; Crawford Co. (W). 68 m SE of Sioux City. C&NW RR. Stock, poultry, grain farms. Corn, wheat, oats. News +Wednesday.....Independent.....1900 6 24 280 1.50 500 J. W. Young, Editor and Publisher.						
KLEMME (F2½), pop. 463; Hancock Co. (N). 30 m SW of Mason City. CRI&P RR. Creamery; mouse trap factory. Agriculture. Corn, oats, potatoes. Times +Wednesday.....Republican.....1895 6 26 274 1.50 †946 R. A. Jorgenson, Editor; Klemme Times, Publisher.						
KNOXVILLE † (G6), pop. 4,697; Marion Co. (SC). 38 m SE of Des Moines. CB&Q; CRI&P RRs. Feed mills; soft drink factory. Ships coal, live stock. Coal mines. Stock, poultry, dairy farms. Express +Thursday.....Democratic.....1865 7 26 304 2.00 W. J. Casey, Editor; W. J. Casey & Sons, Publishers. Journal +Thursday.....Republican.....1855 8 24 304 2.00 M. L. Curtis, Editor; Knoxville Journal, Inc., Publisher.						
LAKE CITY (D4), pop. 2,012; Calhoun Co. (NWC). 40 m SW of Fort Dodge. C&NW RR. Creamery; hatchery. Diversified farming. Corn, oats, soy beans. Graphic and News +Thursday.....Republican.....1886 7 27 308 2.00 †1,460 E. H. Colvig, Editor; L. A. Hotchkiss, Publisher.						
LAKE MILLS (F2), pop. 1,474; Winnebago Co. (N). 37 m NW of Mason City. M&S;L; C&NW RRs. Corn and tomato cannery; creamery; hatchery. Dairy, grain, stock farms. Graphic +Wednesday.....Republican.....1874 7 24 280 2.00 2,100 G. W. Aasgaard, Editor; M. A. Aasgaard, Publisher.						
LAKE PARK (C1½), pop. 708; Dickinson Co. (NW). 80 m E of Sioux Falls, S. D. CRI&P RR. Grain, dairy, poultry farms. Hogs. News +Thursday.....Independent.....1890 6 26 273 1.50 824 T. Milan Bragg, Editor and Publisher.						
LAKE VIEW (C4), pop. 993; Sac Co. (W). 50 m SW of Fort Dodge. C&NW RR. Sand, gravel, cement block, tile plants. Lake resort. Agriculture. Corn, oats, popcorn. Resort +Thursday.....Independent.....1889 7 24 280 2.00 †800 Frank Krejci, Editor and Publisher.						
LAKOTA (F2), pop. 409; Kossuth Co. (N). 70 m NW of Mason City. CRI&P RR. Creamery. Stock, dairy, grain, poultry farms. Record +Thursday.....Independent.....1898 6 24 280 1.50 †500 E. C. Inlay and Russell Williams, Editors and Publishers.						
LAMONI (F7), pop. 1,739; Decatur Co. (S). 84 m S of Des Moines. CB&Q RR. Feed mills; creamery. Ships live stock. Agriculture. Corn, timothy seed, alfalfa. Chronicle +Thursday.....Independent.....1894 6 26 280 2.00 †1,214 C. E. Perdue, Publisher. Small Stock Magazine +Monthly.....Rab'ts&Pet Stk.1916 4 23 147 1.00 W. H. Blair, Editor; Blair Printing Company, Publisher.						
LAMONT (K3), pop. 521; Buchanan Co. (NEC). 50 m NE of Waterloo. CGW RR. Bank, Strawberry Point. Creamery; feed mill. Dairy, stock, grain, poultry farms. Leader +Thursday.....Independent.....1895 6 26 280 1.50 R. A. Tennis, Editor and Publisher.						
LAMOTTE (M4), pop. 275; Jackson Co. (E). 15 m S of Dubuque, nearest railroad station and bank. Creamery. Agriculture. News.....Wednesday.....Independent.....1901 6 26 273 1.50 Mrs. L. M. Womelsdorf, Editor; Lamotte News, Publisher.						
LANSING (L2), pop. 1,321; Allamakee Co. (NE). On Mississippi River, 36 m S of La Crosse, Wis. CMSP&P RR. Pearl button factory; machine shop. Timber; fisheries. Agriculture. Cattle, hogs, corn. Allamakee Journal and Lansing Mirror +Wednesday.....Democratic.....1880 6 26 273 2.00 2,000 Dunlevy Brothers, Editors and Publishers.						
LA PORTE CITY (J4), pop. 1,470; Black Hawk Co. (NEC). 15 m SE of Waterloo. WCF&N; CRI&P RRs. Canning, cement block factories; creamery; hatchery; feed mill. Agriculture. Corn, oats, barley. Progress Review +Thursday.....Republican.....1870 7 26 308 1.50 M. F. Lizer, Editor and Publisher.						
LARCHWOOD (A1½), pop. 382; Lyon Co. (NW). 20 m SE of Sioux Falls, S. D. CRI&P RR. Stock, grain farms. Hogs, cattle, corn. Leader.....Thursday.....Democratic.....1884 8 22 308 1.50 350 Cecelia Whalen, Editor; H. C. King, Publisher.						
LAURENS (D3), pop. 1,071; Pocahontas Co. (NW). 60 m NW of Fort Dodge. C&NW; CRI&P RRs. Grist mill; egg and poultry packing plant. Ships grain, live stock. Diversified farming. Sun +Thursday.....Ind. Rep.....1885 6 26 276 1.50 850 U. S. Vance, Editor and Publisher.						

Circulation—★June and March A.B.C. Statements; †P.O. Statement; Bold face, sworn; ‡Publisher's Report; Light face, estimated. +Uses Mats. ◊Nonpareil cms, 12 to inch. ▽Agate lines, 14 to inch. †County Seat. Population—1930 Census.

	Estab	Cols	Width	Depth	Sub	Circ
LEGRAND (H4½), pop. 382; Marshall Co. (C). 9 m E of Marshalltown, banking town. C&NW RR. Stone crushing plant; hatchery; elevator. Limestone quarries. Agriculture. Corn, oats, soy beans.						
Reporter.....Friday.....	Republican.....	1909	6	26	280	1.50
Corwin O'Neal, Editor; Corwin O'Neal & Sons, Publishers.						
LEHIGH (E4), pop. 996; Webster Co. (C). 16 m SE of Fort Dodge. FDDM&S RR. Manufactures sewer pipe, tile, butter. Coal mines; clay pits; timber. Stock, grain farms.						
Independent Argus +.....Thursday.....	Democratic.....	1882	7	24	280	1.50
W. E. Harrington, Editor and Publisher.						
LE MARS † (A3), pop. 4,788; Plymouth Co. (NW). 25 m NE of Sioux City. IC; CSPM&O RRs. Foundry; rendering works; creamery. Ships grain, live stock. Western Union College. Agriculture.						
Gleam v.....Ftntly (Mon.).....	Collegiate.....	1901	5	24	210	.75
Students of Western Union College, Editors and Publishers.						
Globe-Post +.....Mon.&Thurs.....	Independent.....	1882	8	24	294	2.00
R. F. Starzl, Editor; John Starzl Estate, Publisher.						
Sentinel +.....Tues. & Fri.....	Republican.....	1870	7	26	301	2.00
James C. Gillespie, Editor and Publisher.						
LENOX (D7), pop. 1,171; Taylor Co. (SW). 70 m NE of Nebraska City, Neb. CB&Q RR. Ships grain, live stock, butter and produce. Stock, poultry, grain farms.						
Time-Table +.....Thursday.....	Ind. Rep.....	1874	7	24	276	1.50
Verlin L. Sweeley, Editor; Lenox Time-Table, Publisher.						
LEON † (F7), pop. 2,006; Decatur Co. (S). 65 m S of Des Moines. CB&Q RR. Creameries; hatchery; machine shop. Ships cattle, hogs, poultry and dairy products. Agriculture.						
Journal-Reporter +.....Thursday.....	Independent.....	1868	8	24	287	2.00
W. F. Lindsey, Editor; Journal-Reporter Company, Publisher.						
LIME SPRING (J2), pop. 539; Howard Co. (NE). 48 m SE of Rochester, Minn. CMSP&P RR. Grist mills; creamery. Ships live stock. Stock, dairy farms.						
Herald.....Thursday.....	Republican.....	1882	6	26	280	1.50
Carl Cassidy, Editor and Publisher.						
LINEVILLE (G7), pop. 531; Wayne Co. (S). 65 m SW of Ottumwa. CRI&P RR. Dairy, stock, poultry, grain farms. Corn, oats, wheat.						
Tribune +.....Thursday.....	Democratic.....	1871	6	24	280	1.50
Nathan Bolton, Editor and Publisher.						
LISBON (L5), pop. 795; Linn Co. (E). 18 m E of Cedar Rapids. C&NW RR. Creamery; feed mill. Stock, grain farms. Hogs, cattle, sheep.						
Herald—See Hawkeye-Record and Lisbon Herald, Mt. Vernon.						
News +.....Thursday.....	Independent.....	1928	8	24	308	1,744
John McHugh, Editor; L. M. Cutcheon Estate, Publisher.						
LITTLE ROCK (B2), pop. 585; Lyon Co. (NW). 43 m SE of Sioux Falls, S. D. CRI&P RR. Bank, Sibley. Agriculture. Corn, hogs, cattle.						
Free Lance +.....Thursday.....	Republican.....	1895	6	26	276	2.00
Harold E. Randolph, Editor and Publisher.						
LITTLE SIOUX (B5), pop. 400; Harrison Co. (W). On Little Sioux River, 48 m N of Council Bluffs. Railroad station, River Sioux. C&NW RR. Bank, Mondamin. Stock, grain farms. Corn, wheat, cattle.						
Hustler +.....Thursday.....	Independent.....	1901	7	26	280	1.00
H. W. Kerr, Editor and Publisher.						
LIVERMORE (E3), pop. 666; Humboldt Co. (NWC). 32 m N of Fort Dodge. CRI&P; M&SL RRs. Grain elevators. Timber. Dairy, stock, poultry, grain farms.						
Gazette.....Thursday.....	Ind. Rep.....	1882	6	26	276	2.00
W. F. Miller, Editor and Publisher.						
LOCKRIDGE (K6½), pop. 231; Jefferson Co. (SE). 40 m W of Burlington. CB&Q RR. Bank, Fairfield. Grain farms. Corn, oats, hay.						
Times +.....Thursday.....	Republican.....	1916	5	26	238	1.25
Walter E. Prouty, Editor and Publisher.						
LOGAN † (B5), pop. 1,654; Harrison Co. (W). 30 m N of Council Bluffs. C&NW; IC RRs. Creamery; hatchery. Diversified farming.						
Harrison County Herald +.....Thursday.....	Democratic.....	1914	7	24	276	2.00
E. H. Ross, Editor and Publisher.						
Observer +.....Thursday.....	Republican.....	1884	6	26	276	1.00
R. M. McCabe, Editor; F. H. McCabe, Publisher.						
LOHRVILLE (D4), pop. 776; Calhoun Co. (NWC). 25 m SW of Fort Dodge. C&NW; CMSP&P; CGW RRs. Hatchery; creamery; elevator. Diversified farming.						
Enterprise and Farnhamville}.....Thursday.....	Independent.....	1888	6	26	280	1.50
Index +.....						1,320
Mrs. Helen Easton, Publisher.						
LONE TREE (L5½), pop. 627; Johnson Co. (E). 15 m S of Iowa City. CRI&P RR. Creamery. Stock farms. Corn, hogs, cattle.						
Reporter +.....Thursday.....	Independent.....	1892	6	26	280	1.50
E. C. Green, Editor and Publisher.						
LORIMOR (E6), pop. 577; Union Co. (S). 50 m SW of Des Moines. CGW RR. Bank, Winterset. Agriculture. Corn, oats, hay.						
Journal.....Tuesday.....	Independent.....	1888	6	26	280	1.50
Henry G. Lord, Editor and Publisher.						
LOST NATION (M5), pop. 493; Clinton Co. (E). 40 m W of Clinton. CMSP&P RR. Bank, Baldwin. Chicken hatcheries; grist mill. Agriculture.						
Press +.....Thursday.....	Republican.....	1914	6	26	273	1.50
Press Printing Company, Publisher.						

Circulation—*June and March A.B.C. Statements; †P.O. Statement; Bold face, sworn; ‡Publisher's Report; Light face, estimated. +Uses Mats. ⊗Nonpareil ems. 12 to inch. ∇Gate lines. 14 to inch. †County Seat. Population—1930 Census. √Issued only during academic year.

	Estab	Cols	Width	Depth	Circ
LOVILIA (H6), pop. 727; Monroe Co. (S). 20 m NW of Ottumwa. CB&Q; WAB RRs. Hatchery. Coal mines. Stock, grain farms. Corn, oats, timothy seed. Press.....Thursday.....Independent.....1907 6 26 280 1.50 William F. Gaddis, Editor; Lovilia Press, Publisher.					
LOWDEN (M5), pop. 697; Cedar Co. (E). 40 m SE of Cedar Rapids. C&NW RR. Creamery; feed mill. Ships stock, grain. Limestone quarries. Diversified farming. News.....Thursday.....Republican.....1902 5 24 224 1.50 1,180 Hedwig Sennett, Editor; Sennett & Son, Publishers.					
LUVERNE (E3), pop. 570; Kossuth Co. (N). 35 m NE of Fort Dodge. C&NW; M&SL RRs. Agriculture. Corn, oats, wheat. News.....Wednesday.....Ind. Rep.....1887 6 26 276 1.50 H. B. Coleman, Editor and Publisher.					
McGREGOR (L2½), pop. 1,299; Clayton Co. (NE). On Mississippi River, 56 m NW of Dubuque. CMSP&P RR. Creamery. Ships farm and poultry products. Stone quarry. Agriculture. Corn, oats. North Iowa Times +.....Thursday.....Ind. Dem.....1856 6 26 273 2.00 Fred G. Huebsch, Editor and Publisher.					
MADRID (F5), pop. 2,061; Boone Co. (C). 14 m S of Boone. CMSP&P RR. Coal mines. Grain, poultry, dairy farms. Corn, oats, wheat. Register-News +.....Thursday.....Republican.....1885 7 24 276 1.50 J. G. Lucas, Editor; Western Printing Company, Publisher.					
MALVERN (B6½), pop. 1,320; Mills Co. (SW). 28 m SE of Council Bluffs. WAB; CB&Q RRs. Flour mill; hatchery; creamery. Agriculture. Corn, wheat, hay. Leader +.....Thursday.....Ind. Rep.....1875 7 24 280 2.00 1,350 F. A. Wortman, Editor; W. P. Wortman Estate, Publisher.					
MANCHESTER † (L4), pop. 3,413; Delaware Co. (E). 43 m W of Dubuque. IC; M&ON RRs. Manufactures gates, snow fences, corn cribs, silos, cheese. Chick, fish hatcheries. Agriculture. Corn, oats, live stock, poultry. Democrat-Radio +.....Tuesday.....Democratic.....1881 8 24 287 2.00 2,850 Fred W. Hermann, Editor; Press-Democrat-Radio Co., Inc., Publisher. Press +.....Thursday.....Republican.....1871 8 24 287 2.00 3,200 H. L. Rann, Editor; Press-Democrat-Radio Co., Inc., Publisher.					
MANILLA (C5), pop. 1,032; Crawford Co. (W). 75 m NE of Council Bluffs. CMSP&P RR. Bank, Manning. Railroad repair shops. Ships agricultural products. Diversified farming. Times +.....Thursday.....Independent.....1901 6 26 273 2.00 825 Mrs. Lillian White, Editor and Publisher.					
MANLY (G2), pop. 1,447; Worth Co. (N). 10 m N of Mason City. CGW; CRI&P M&SL RRs. Railroad terminal. Creamery. Stock, grain farms. Corn, oats, sugar beets. Signal +.....Thursday.....Independent.....1916 6 26 280 2.00 R. A. Culver, Editor and Publisher.					
MANNING (D5), pop. 1,817; Carroll Co. (WC). 65 m E of Council Bluffs. C&NW; CMSP&P; CGW RRs. Manufactures wagon tongues, hay racks, mustard, butter. Bottling, rendering works. Agriculture. Monitor +.....Thursday.....Independent.....1881 8 24 284 1.50 1,849 Rix Brothers, Editors; Monitor Publishing Company.					
MANSON (D3½), pop. 1,382; Calhoun Co. (NWC). 18 m W of Fort Dodge. IC; CRI&P RRs. Manufactures calendars. Hatcheries; creamery. Agriculture. Corn, oats, barley. Journal +.....Thursday.....Non-partisan.....1874 7 24 280 2.00 1,820 Merian Long, Editor; Long & Long, Publishers.					
MAPLETON (B4), pop. 1,622; Monona Co. (W). 40 m E of Sioux City. C&NW; CMSP&P RRs. Manufactures bottled gas. Poultry plant. Agriculture. Corn, oats, wheat. Press +.....Thursday.....Independent.....1870 8 24 308 2.00 \$1,720 Everett G. Tripp, Editor and Publisher.					
MAQUOKETA † (M4), pop. 3,595; Jackson Co. (E). 32 m S of Dubuque. C&NW; CMSP&P RRs. Manufactures flour, butter, burial vaults, oil burners, rubberized overalls. Ships live stock. Limestone quarries. Agriculture. Corn, alfalfa, milk. Community Press +.....Thursday.....Independent.....1930 8 24 308 1.50 2,950 R. A. Stacey, Editor and Publisher. Jackson Sentinel +.....Tues. & Fri.....Ind. Dem.....1854 7 26 280 2.50 3,721 Carlyle Brown, Editor; Sentinel Company, Inc., Publisher.					
MARATHON (D3), pop. 573; Buena Vista Co. (NW). 55 m NW of Fort Dodge. C&NW; CMSP&P RRs. Hoe factory. Ships grain and live stock. Agriculture. Republic +.....Thursday.....Independent.....1890 6 24 280 2.00 †450 Merle R. Fish, Editor and Publisher.					
MARCUS (B3), pop. 1,138; Cherokee Co. (NW). 50 m NE of Sioux City. IC RR. Elevator. Agriculture. Corn, oats, barley, live stock. News +.....Thursday.....Independent.....1884 7 26 280 1.75 †850 A. M. Quane, Editor and Publisher.					
MARENGO † (J5), pop. 2,112; Iowa Co. (SEC). On Iowa River, 32 m SW of Cedar Rapids. CRI&P RR. Manufactures stock, feeds and remedies. Vegetable and poultry packing. Greenhouse. Dairy, stock, grain, truck, poultry farms. Pioneer-Republican +.....Thursday.....Independent.....1856 7 26 304 2.00 2,380 G. A. Ellis, Editor; G. A. and H. V. Ellis, Publishers.					
MARION (K4½), pop. 4,348; Linn Co. (E). 5 m NE of Cedar Rapids. CMSP&P RR. Handy sack baler factory; hatcheries; flour mill. Residential. Agriculture. Corn, cattle, hogs. Sentinel +.....Thursday.....Independent.....1880 8 24 308 1.00 †1,760 J. L. Papes, Editor; J. L. Papes & Son, Publishers.					

Circulation—★June and March A.B.C. Statements; †P.O. Statement; Bold face, sworn; †Publisher's Report; Light face, estimated. +Uses Mats. ◇Nonpareil ems. 12 to incl. ▽Agate lines. 14 to incl. †County Seat. Population—1930 Census.

	Estab	Cols	Width	Depth	Sub	Circ
MARSHALLTOWN † (H4), pop. 17,373; Marshall Co. (C). 70 m NE of Des Moines. M&SL; C&NW; CGW RRs. Manufactures furnaces, air conditioners, warm air registers, canned goods, steam specialties, trowels, pressure gauges, farm machinery, power lawn mowers, auto accessories, surgical dressings. Iron, brass, aluminum foundries. Stone quarries. Agriculture. American Municipalities.....Monthly.....Municip. Gov.....1898 2 32 112 x1.00 ★7,868 Frank G. Pierce, Editor; League of Iowa Municipalities, Publisher, 21 W. Main St.						
Times-Republican +.....Evg.ex.Sun.....Republican.....1858 8 25 294 7.80 ★10,695 F. A. Moscrip, Editor; D. W. Norris, Publisher, 135 W. Main St.						
MASON CITY † (G2), pop. 23,304; Cerro Gordo Co. (N). 75 m NW of Waterloo. MC&CL; M&SL; CMSP&P; CGW; C&NW; CRI&P RRs. Manufactures beet sugar, cement, bricks, tile, batteries, barrels, creamery products, paint. Railroad shops; tannery; meat packing plant; rendering works; oil refinery. Dairy, stock farms. Globe-Gazette +.....Evg.ex.Sun.....Ind. Rep.....1893 8 24 280 10.00 ★★17,735 Lee P. Loomis, Publisher.						
MASSENA (D6), pop. 475; Cass Co. (SW). 65 m E of Council Bluff. CB&Q RR. Agriculture. Corn, cattle, hogs. Echo +.....Thursday.....Democratic.....1884 6 24 280 1.50 600 Noel Seney, Editor and Publisher.						
MATLOCK (B2), pop. 103; Sioux Co. (NW). 62 m E of Sioux Falls, S. D. IC RR. Bank, Sheldon. Agriculture. Corn, oats, hay. Messenger +.....Thursday.....Non-partisan.....1900 6 26 273 2.00 990 H. E. Lowe, Editor; W. G. Vanderburg, Publisher.						
MAXWELL (G5), pop. 721; Story Co. (C). 30 m NE of Des Moines. CMSP&P RR. Hatchery. Diversified farming. Corn, oats, wheat. Iowa Odd Fellow.....Monthly.....I. O. O. F.....1891 3 26 133 1.00 Thos. Dustin, Editor; L. R. Shepherd Publishing Company.						
Tribune +.....Thursday.....Republican.....1883 6 26 273 1.50 Thos. Dustin, Editor; L. R. Shepherd Publishing Company.						
MECHANICSVILLE (L5), pop. 781; Cedar Co. (E). 25 m E of Cedar Rapids. C&NW RR. Ships live stock. Agriculture. Corn, oats, hay. Pioneer-Press +.....Thursday.....Independent.....1869 6 26 273 1.50 800 Margaret R. Smith, Editor and Publisher.						
MEDIAPOLIS (L6 ½), pop. 793; Des Moines Co. (SE). 13 m N of Burlington. CRI&P; CB&Q RRs. Diversified farming. Corn, wheat, oats. New Era-News +.....Tues. & Fri.....Independent.....1874 6 26 276 2.00 †600 T. A. Merrill, Editor and Publisher.						
MELBOURNE (G5), pop. 426; Marshall Co. (C). 13 m SW of Marshalltown. CGW; CMSP&P RRs. Stock, grain, poultry farms. Record +.....Thursday.....Independent.....1896 7 24 273 1.50 650 V. C. Selin, Editor and Publisher.						
MELCHER (G6), pop. 1,673; Marion Co. (SC). 32 m SE of Des Moines. CRI&P RR. Coal mine. Agriculture. Corn, cattle, hogs. Union +.....Thursday.....Non-partisan.....1914 6 26 273 1.50 H. L. Bishop, Editor and Publisher.						
MENLO (E5), pop. 500; Guthrie Co. (SWC). 50 m W of Des Moines. CRI&P RR. Dairy, stock, poultry, grain farms. Corn, hogs, cattle. Journal +.....Thursday.....Independent.....1897 6 26 273 1.00 563 Harden & Smith, Editors and Publishers.						
MERRILL (A3), pop. 605; Plymouth Co. (NW). 17 m N of Sioux City. IC; C&NW; GN; CSPM&O RRs. Agriculture. Corn, oats, dairy products. Record +.....Thursday.....Democratic.....1890 6 26 280 1.50 495 R. J. Zensen, Editor and Publisher.						
MILES (N4 ½), pop. 319; Jackson Co. (E). 20 m N of Clinton. CMSP&P RR. Stock, poultry, grain farms. Reporter—See Gazette, Sabula.						
MILFORD (C2), pop. 1,062; Dickinson Co. (NW). 75 m NW of Fort Dodge. CMSP&P RR. Summer resort. Dairy, stock, poultry, truck farms. Mail +.....Thursday.....Independent.....1883 6 26 280 2.00 †1,050 E. H. Stern, Editor and Publisher.						
MILO (G6), pop. 542; Warren Co. (SC). 30 m SE of Des Moines. CB&Q RR. Bank, Indianola. Agriculture. Corn, wheat, oats. Motor.....Thursday.....Independent.....1882 6 26 280 1.00 †1,036 I. Townsend, Editor and Publisher.						
MILTON (J7), pop. 771; Van Buren Co. (SE). 36 m SE of Ottumwa. CB&Q RR. Agriculture. Corn, oats, soy beans. Herald +.....Thursday.....Non-partisan.....1878 8 24 308 1.00 836 N. E. Guernsey, Editor; Milton Publishing Company.						
MINDEN (B5 ½), pop. 377; Pottawattamie Co. (SW). 22 m E of Council Bluffs. CRI&P; CGW RRs. Rendering works. Stock, grain farms. News +.....Thursday.....Independent.....1907 6 26 280 1.50 550 J. B. Beebe, Editor and Publisher.						
MISSOURI VALLEY (B5), pop. 4,230; Harrison Co. (W). 22 m N of Council Bluffs. C&NW RR. Railroad repair shops; feed mill; nursery. Agriculture. Wheat, corn, live stock. Harrison County News +.....Friday.....Independent.....1868 8 24 304 1.00 1,514 Times +.....Evg.ex.Sun.....Independent.....1891 8 24 304 5.00 †1,903 M. G. Mandelko, Editor; C. B. Crouch and W. M. S. Dale, Publishers.						

Circulation—★Sept. A.B.C. Statement; ★June and March A.B.C. Statements; †P.O. Statement; Bold face, sworn; †Publisher's Report; Light face, estimated. + Uses Mats. ◇ Nonpareil ems. 12 to inch. ▽ Agate lines, 14 to inch. †County Seat. Population—1930 Census. xSubscription included in membership fee.

Directory of Newspapers and Periodicals, 1939

IOWA

	Estab	Cols	Width	Depth	Sub	Circ	
MITCHELLVILLE (G5), pop. 702; Polk Co. (C). 18 m E of Des Moines. CRI&P RR. Dairy, stock, poultry, grain farms. Corn, soy beans, oats. Index.....Thursday.....Independent.....1882 6 26 276 1.00 \$700 J. C. Mason, Editor and Publisher.		1882	6	26	276	1.00	\$700
MONDAMIN (B5), pop. 534; Harrison Co. (W). 35 m NW of Council Bluffs. C&NW RR. Agriculture. Corn, wheat, oats. Enterprise.....Thursday.....Independent.....1899 6 26 280 1.00 \$330 J. Stuart Moffitt, Editor and Publisher.		1899	6	26	280	1.00	\$330
MONONA (L2), pop. 1,163; Clayton Co. (NE). 68 m N of Dubuque. CMSP&P RR. Creamery. Ships live stock. Oak, walnut timber. Agriculture. Corn, oats, barley. Leader +.....Thursday.....Republican.....1892 6 26 280 1.50 \$1,050 H. S. Rittenhouse, Editor and Publisher.		1892	6	26	280	1.50	\$1,050
MONTEZUMA † (J5), pop. 1,257; Poweshiek Co. (SEC). 50 m SE of Marshalltown. CRI&P RR. Stock, grain farms. Corn, oats, hogs. Republican +.....Thursday.....Republican.....1856 7 26 308 1.50 1,927 David Sutherland, Editor and Publisher.		1856	7	26	308	1.50	1,927
MONTICELLO (L4), pop. 2,259; Jones Co. (E). 35 m SW of Dubuque. CMSP&P RR. Manufactures feather dusters, barn equipment, hoists, garden tools, feed, butter, stove polish. Agriculture. Corn, hogs, cattle. Express +.....Thursday.....Republican.....1865 8 24 304 2.00 \$2,288 C. A. Doxsee, Editor and Publisher.		1865	8	24	304	2.00	\$2,288
MOORHEAD (B5), pop. 372; Monona Co. (W). 58 m SE of Sioux City. C&NW RR. Grain, stock, poultry farms. Corn, wheat, oats. Times.....Thursday.....Democratic.....1888 6 24 287 1.50 Max Nellor, Editor and Publisher.		1888	6	24	287	1.50	
MORAVIA (H7), pop. 684; Appanoose Co. (S). 32 m SW of Ottumwa. CMSP&P; ISUC; WAB RRs. Bank, Albia. Hatchery. Dairy, stock, poultry farms. Corn, oats, hay. Union +.....Thursday.....Independent.....1900 7 24 280 1.50 H. K. Smith, Editor and Publisher.		1900	7	24	280	1.50	
MORNING SUN (L6), pop. 856; Louisa Co. (SE). 25 m N of Burlington. M&SL; CRI&P RRs. Creamery; rendering works; elevator. Limestone quarries. Agriculture. Corn, hogs, cattle. News-Herald +.....Thursday.....Republican.....1887 6 26 280 2.00 J. Kirk Latta, Editor and Publisher.		1887	6	26	280	2.00	
MOULTON (H7), pop. 1,476; Appanoose Co. (S). 36 m SW of Ottumwa. CB&Q; WAB RRs. Roundhouse. Hatchery. Diversified farming. Tribune +.....Thursday.....Republican.....1884 6 26 280 1.50 R. R. Eby, Editor; Tribune Publishing Company.		1884	6	26	280	1.50	
MOUNT AYR † (E7), pop. 1,704; Ringgold Co. (S). 75 m SW of Des Moines. CB&Q RR. Hatchery. Agriculture. Corn, hogs, oats. Record-News +.....Thursday.....Independent.....1865 6 26 276 2.00 Sam Spurrier, Editor; Sam and Franklin Spurrier, Publishers.		1865	6	26	276	2.00	
MOUNT PLEASANT † (K6½), pop. 3,743; Henry Co. (SE). 28 m NW of Burlington. CB&Q RR. Corn and vegetable cannery; pennant and badge factory. Iowa Wesleyan College. Agriculture. Corn, beans, oats. Free Press +.....Thursday.....Independent.....1866 7 27 283 2.00 C. S. Rogers, Editor; News Publishing Company, Inc. Iowa Wesleyan Tiger ✓.....Monday.....Coll. Alumni.....1908 5 26 182 1.00 Students of Iowa Wesleyan College, Editors and Publishers. News +.....Evg.ex.Sun.....Republican.....1875 7 27 283 6.00 3,360 A. M. Patterson, Editor; News Publishing Company, Inc.		1866	7	27	283	2.00	
MOUNT VERNON (L5), pop. 1,441; Linn Co. (E). 17 m SE of Cedar Rapids. C&NW RR. Cement vaults manufactured. Cornell College. Stock, grain farms. Cornellian ✓.....Tuesday.....Collegiate.....1876 5 24 224 1.75 850 Students of Cornell College, Editors and Publishers. Hawkeye-Record and Lisbon } Thursday.....Republican.....1869 8 24 308 1.50 1,744 Herald +..... J. W. McCutcheon, Editor; Lloyd McCutcheon Estate, Publisher.		1869	8	24	308	1.50	1,744
MOVILLE (A3½), pop. 911; Woodbury Co. (W). 20 m E of Sioux City. C&NW RR. Hatchery. Ships hogs, cattle, hay. Agriculture. Corn, oats, alfalfa. Mail.....Thursday.....Independent.....1887 6 26 276 1.50 \$720 James Graham, Editor and Publisher.		1887	6	26	276	1.50	\$720
MURRAY (F6½), pop. 828; Clarke Co. (S). 55 m SW of Des Moines. CB&Q RR. Bank, Lorimor. Ships stock. Stock and grain farms. Journal.....Thursday.....Independent.....1933 6 26 280 1.00 475 Harry A. McCormick, Jr., Editor and Publisher.		1933	6	26	280	1.00	475
MUSCATINE † (L6), pop. 16,778; Muscatine Co. (SE). On Mississippi River, 30 m SW of Davenport. BM&NW; CD&M; CRI&P; CMSP&P RRs. Steamboat connections. Manufactures pearl buttons, automatic button and canning machinery, button blanks, sashes and doors, pants, overalls, canned and preserved foods, gravel, cement blocks, pulleys, steel dies. Bottling works, meat packing plant. Agriculture. Melons, sweet potatoes, truck crops. Journal and News-Tribune +.....Evg.ex.Sun.....Independent.....1840 8 24 294 10.00 ★★7,531 C. R. Rabedaux, Publisher.		1840	8	24	294	10.00	★★7,531
MYSTIC (H7), pop. 1,953; Appanoose Co. (S). 31 m SW of Ottumwa. ISUC; CMSP&P RRs. Coal mines. Agriculture. Corn, hogs, dairy products. Sentinel +.....Thursday.....Democratic.....1925 6 24 280 1.50 \$600 L. G. Hixon, Editor and Publisher.		1925	6	24	280	1.50	\$600

Circulation—★Sept. A.B.C. Statement; ★June and March A.B.C. Statements; †P.O. Statement; Bold face, sworn; ‡Publisher's Report; Light face, estimated. + Uses Mats. ◇Nonpareil ems. 12 to inch. ▽Agate lines. 14 to inch. †County Seat. Population—1930 Census. ✓Issued only during academic year.

IOWA

Directory of Newspapers and Periodicals, 1939

	Estab	Cols	Width	Depth	Sub	Circ
NASHUA (H3) , pop. 1,363; Chickasaw Co. (NE). On Cedar River, 40 m N of Waterloo. IC RR. Manufactures farm machinery, butter and butter tubs, feed. Stock, dairy, poultry, grain farms.						
Reporter +.....	Wednesday	8	24	304	2.00	1,400
G. E. Ellison, Editor; Nashua Reporter, Publisher.						
NEOLA (B6) , pop. 944; Pottawattamie Co. (SW). 20 m E of Council Bluffs. CRI&P; CMSP&P RRs. Agriculture. Corn, wheat, live stock.						
Gazette Reporter +.....	Thursday	7	24	280	1.00	1,250
L. G. Merrill, Editor and Publisher.						
NEVADA† (G4) , pop. 3,133; Story Co. (C). 9 m E of Ames. C&NW; CRI&P RRs. Manufactures brick, tile, poultry feeds. Poultry packing plant. Ships live stock. Agriculture. Corn, oats, wheat.						
Journal +.....	Evg.ex.Sun	8	24	294	5.00	4,409
C. E. Armstrong, Editor; Benjamin Brothers, Publishers.						
NEWELL (D3) , pop. 812; Buena Vista Co. (NW). 49 m W of Fort Dodge. IC RR. Cement block and tile factory; creamery. Ships stock, grain. Agriculture. Corn, oats, hogs.						
Mirror +.....	Thursday	6	26	280	2.00	750
Alva A. Noble, Editor and Publisher.						
NEWHALL (K4½) , pop. 336; Benton Co. (EC). 17 m W of Cedar Rapids. CMSP&P RR. Lawn brooms, brick carriers, hog waterers manufactured. Agriculture. Corn, oats, barley.						
News +.....	Thursday	5	26	252	1.50	
O. I. Starke, Editor; News Publishing Company.						
NEW HAMPTON† (J2) , pop. 2,458; Chickasaw Co. (NE). 42 m N of Waterloo. CGW; CMSP&P RRs. Creamery; hatchery; feed mill; nursery. Agriculture. Corn, oats, hogs.						
Tribune +.....	Thursday	8	24	287	2.50	3,500
E. J. Feuling, Editor; New Hampton Tribune, Publisher.						
NEW LONDON (L7) , pop. 1,336; Henry Co (SE). 18 m W of Burlington. CB&Q RR. Elevators. Ships live stock, grain. Dairy, stock, poultry, grain farms.						
Journal +.....	Thursday	7	24	280	1.50	1,048
E. E. Wessel, Editor; New London Journal, Publisher.						
NEW MARKET (D7) , pop. 630; Taylor Co. (SW). 80 m N of St. Joseph, Mo. CB&Q RR. Bank, Clarinda. Coal mines. Grain, stock, poultry farms. Corn, oats, wheat.						
News +.....	Thursday	6	24	280	1.00	423
A. J. Squier, Editor; L. M. Shaw, Publisher.						
NEW SHARON (H5½) , pop. 1,052; Mahaska Co. (SEC). 12 m N of Oskaloosa. M&SL RR. Hatchery. Grain farms. Corn, wheat, oats.						
Star +.....	Thursday	7	26	280	1.50	1,220
Russell Williams, Editor; Star Printing Co., Publisher.						
NEWTON† (H5) , pop. 11,560; Jasper Co. (SC). 33 m E of Des Moines. CRI&P; M&SL RRs. Manufactures washing machines, ironers, advertising specialties, ditching machines, snow plows, electric units. Bottling works; hatchery; foundry. Diversified farming.						
Jasper County Mirror +.....	Thursday	8	24	287	1.50	
K. F. Wilson, Editor and Publisher, Box 550.						
{ Jasper County Record +.....	Thursday	8	24	294	.50	1,215
{ News +.....	Evg.ex.Sun	8	24	294	7.80	★3,737
James R. Rhodes, Editor; News Printing Company, Publisher.						
NEW VIRGINIA (F6) , pop. 404; Warren Co. (SC). 40 m SW of Des Moines. CB&Q RR. Bank, Osceola. Dairy, stock, grain farms. Corn, wheat, oats.						
New Virginian.....	Thursday	6	26	280	1.50	1550
Pauline Shane, Editor; Shane Publications.						
NORA SPRINGS (H2) , pop. 1,070; Floyd Co. (N). 10 m E of Mason City. CMSP&P; CRI&P RRs. Creamery; feed mill; elevator. Agriculture. Corn, wheat, oats.						
Advertiser +.....	Thursday	7	24	280	1.50	850
G. K. Thompson, Editor; R. R. Moos, Publisher.						
NORTH ENGLISH (J5½) , pop. 780; Iowa Co. (SE). 30 m SW of Iowa City. CMSP&P RR. Stock, poultry, grain farms.						
Record +.....	Thursday	6	26	280	2.00	11,010
William J. Kueneman, Editor and Publisher.						
NORTHWOOD† (G2) , pop. 1,554; Worth Co. (N). 20 m N of Mason City. M&SL; CRI&P RRs. Creamery; elevators. Dairy, stock, poultry farms.						
Anchor and Index +.....	Thursday	7	26	308	2.00	2,013
E. K. Pitman, Editor; Pitman-Barnes Printing Co., Publisher.						
NORWAY (K5) , pop. 448; Benton Co. (EC). 14 m W of Cedar Rapids. C&NW RR. Grain farms. Corn, oats, wheat.						
Benton County Star.....	Thursday	6	26	294	1.00	
Mrs. L. A. Hughes, Editor; Benton County Star, Publisher.						
OAKLAND (C6) , pop. 1,181; Pottawattamie Co. (SW). 26 m E of Council Bluffs. CRI&P RR. Rendering works; hatchery. Stock, poultry, grain farms. Corn, wheat, oats.						
{ Acorn +.....	Thursday	6	26	276	2.00	11,148
{ Harrison's Home Farmer +.....	Thursday	6	26	276	1.00	2,950
E. P. Harrison, Editor; Harrison Printing Company, Publisher.						
OAKVILLE , pop. 389; Louisa Co. (SE). 22 m N of Burlington, banking town. M&SL RR. Agriculture. Corn, cattle, hogs.						
Sentinel.....	Thursday	5	26	245	1.25	
George W. Graham, Editor; M. D. Thomson, Publisher.						

Circulation—★June and March A.B.C. Statements; †P.O. Statement; Bold face, sworn; ‡Publisher's Report; Light face, estimated. +Uses Mats. ◊Nonpareil ems. 12 to incl. †Agate lines. 14 to incl. †County Seat. Population—1930 Census.

	Estab	Cols	Width	Depth	Sub	Circ
OCHEYEDAN (B2), pop. 627; Osceola Co. (NW). On Ochevedan River, 75 m E of Sioux Falls, S. D. CRI&P RR. Elevator. Agriculture. Corn, oats, wheat.						
Arrow +	1926	7	26	276	2.00	
C. G. Lighter, Editor; Lighter Printing Company, Publisher.						
ODEBOLT (C4), pop. 1,388; Sac Co. (W). 70 m SW of Fort Dodge. C&NW RR. Ships stock, grain. Diversified farming, especially popcorn.						
Chronicle +	1887	7	24	280	2.00	‡1,320
Neil Maurer, Editor; Paul Wagner, Publisher.						
OELWEIN (K3), pop. 7,794; Fayette Co. (NE). 35 m NE of Waterloo. CGW; CRI&P RRs. Railroad shops; chemical, sausage, mineral feed factories; planing mill; creamery; hatchery; nursery. Ships live stock. Stock, dairy, grain, poultry farms.						
Register +	1896	8	24	280	7.80	3,684
R. V. Lucas, Editor; Hoyer & Lucas, Publishers.						
OGDEN (E4), pop. 1,429; Boone Co. (C). 54 m NW of Des Moines. C&NW RR. Creamery. Coal mines. Agriculture. Corn, oats, hay.						
Reporter +	1874	8	24	280	2.00	1,370
Carl E. Sexauer, Editor and Publisher.						
OLIN (L4½), pop. 632; Jones Co. (E). 40 m E of Cedar Rapids. CMSP&P RR. Feed mill; cheese factory. Agriculture. Corn, oats, wheat.						
Recorder +	1880	7	26	280	1.50	
I. H. Hospers, Editor; Olin Recorder, Publisher.						
OLLIE (J6), pop. 294; Keokuk Co. (SE). 30 m NE of Ottumwa. Bank and railroad station, Richland. CMSP&P RR. Agriculture. Hogs, corn, cattle.						
News +	1910	6	25	280	1.00	‡800
H. C. Campbell, Editor and Publisher.						
ONAWA † (A4½), pop. 2,538; Monona Co. (W). 37 m SE of Sioux City. IC; C&NW RRs. Hatchery; creamery. Ships live stock. Stock, poultry, grain farms.						
Democrat +	1889	8	24	304	1.50	
Fred W. Wonder, Editor; Wonder & Son, Publishers.						
Sentinel +	1885	8	24	276	1.50	2,200
F. E. Plack, Editor; Sentinel Publishing Co.						
ORANGE CITY † (A2½), pop. 1,727; Sioux Co. (NW). 45 m N of Sioux City. C&NW RR. Oil burners manufactured. Hatcheries; creamery. Dairy, stock, poultry farms.						
Sioux County Capital +	1935	7	24	280	2.00	1,881
J. H. Treneman, Editor and Publisher.						
Volksvriend + (Dutch)	1874	7	26	280	2.00	3,381
Simon Spyker, Editor; H. P. Oggel & Son, Publishers.						
ORIENT (E6), pop. 433; Adair Co. (SW). 64 m SW of Des Moines. CB&Q RR. Bank, Greenfield. Grain elevator; seed cleaning plant. Walnut timber. Agriculture. Live stock, corn, oats.						
Avalanche +	1931	5	26	246	1.25	148
O. B. Miller, Editor and Publisher. Free dist.						
OSAGE † (H2), pop. 2,964; Mitchell Co. (N). 30 m NE of Mason City. IC; CGW RRs. Creamery; feed mill. Agriculture. Corn, hogs, cattle.						
Mitchell County Press +	1865	8	24	280	2.00	2,684
Osage News +						
H. C. Hill, Editor; Hill & Bowman, Publishers.						
OSCEOLA † (F6), pop. 2,871; Clarke Co. (S). 45 m S of Des Moines. CB&Q RR. Hatchery. Ships hogs, cattle. Limestone quarries. Diversified farming. Corn, wheat, hogs.						
Clark County Democrat +	1927	6	26	276	1.00	1,416
E. A. Place, Editor; Independent Publishing Co.						
Sentinel +	1859	8	24	304	2.00	2,750
J. M. Grimes, Editor; Sentinel Publishing Company.						
Tribune +	1873	8	24	304	2.00	‡2,965
C. R. Elder, Editor; Tribune Publishing Company.						
OSKALOOSA † (H6), pop. 10,123; Mahaska Co. (SEC). 25 m NW of Ottumwa. M&SL; CRI&P RRs. Manufactures valves, fire hydrants, overalls, washing machines, butter, stock remedies, toys. Hatcheries; bottling, granite works. Penn College. Coal mines. Agriculture. Corn, cattle, hogs.						
Herald +	1887	8	24	294	6.00	★5,321
Phil Hoffman, Editor; C. S. Walling, Publisher.						
Penn Chronicle +	1886	5	26	224	x1.20	‡195
Students of Penn College, Editors and Publishers.						
Service Star +	1922	2	36	129		
Mrs. Rhoda Woodruff, Editor; T. M. Brown, Publisher. {Wom. Relati's of Veterans} Quarterly. Controlled free dist.						
Tribune +	1881	8	24	304	1.50	‡3,654
A. J. Kirkpatrick, Editor and Publisher, 214 First Ave., E.						
OSSIAN (K2), pop. 740; Winneshiek Co. (NE). 75 m E of Mason City. CCMSP&P; CRI&P RRs. Elevator; creamery. Agriculture. Corn, barley, hay.						
Bee +	1885	6	26	276	1.50	‡880
F. A. Schmitz, Editor; T. F. Schmitz, Publisher.						
OTTUMWA † (J6½), pop. 28,075; Wapello Co. (SE). On Des Moines River, 75 m NW of Burlington. CB&Q; CMSP&P; CRI&P; WAB RRs. Airport. Meat packing; railroad shops. Hay and mining tools, electric hoisting engines, mining and poultry equipment, lawn mowers, candy, cigars manufactured. Four banks; deposits (March 4, 1936), \$7,200,168, 8,800 electric (AC) meters; 4,200 gas (artif.) meters; 7,270 telephones. Center of Iowa soft coal fields.						
Courier +	1848	8	24	280	10.40	★13,812
John Huston, Publisher.						
Free Press +	1935	7	24	280	2.00	3,542
Thomas O'Keefe, Jr., Editor; Ottumwa Free Press Co., Pub., 301½ W. Main St.						

Circulation—★Sept. A.B.C. Statement; ★June and March A.B.C. Statements; †P.O. Statement; Bold face, sworn; ‡Publisher's Report; Light face, estimated. + Uses Mats. ⊕ Nonpareil ems, 12 to inch. ∇ Agate lines, 14 to inch. †County Seat. Population—1930 Census. √ Issued only during academic year. xSub. included in membership fee.

			Estab	Cols	Width	Depth	Sub	Circ
OXFORD (K5), pop. 521; Johnson Co. (E). 15 m NW of Iowa City. CRI&P RR. Ships live stock. Stock, poultry, grain farms.								
Johnson County Democrat and Oxford Leader+	Thursday.....	Democratic.....	1892	7	26	280	1.50	1,300
M. E. Baker, Editor and Publisher.								
Johnson County Farm Bureau Exchange	Monthly.....	Agricultural.....	1930	4	26	182	.50	500
Johnson County Farm Bureau, Publisher.							Controlled free dist.	2,000
OXFORD JUNCTION (M4½), pop. 759; Jones Co. (E). 40 m E of Cedar Rapids. CMSP&P RR. Bank, Wyoming. Creamery; hay loader factory. Agriculture. Corn, oats, wheat.								
Oxford Mirror.....	Thursday.....	Republican.....	1879	6	26	280	1.50	650
R. E. Hill, Editor; Mirror Printing Company, Publisher.								
PALMER (D3), pop. 297; Pocahontas Co. (NW). 30 m NW of Fort Dodge. CRI&P RR. Bank, Pocahontas. Agriculture. Corn, oats, soy beans.								
Press.....	Thursday.....	Independent.....	1903	6	26	276	1.50	
F. O. Christoffers, Editor and Publisher.								
PANORA (E5), pop. 1,014; Guthrie Co. (SWC). 43 m W of Des Moines. CMSP&P RR. Wagon parts factory; elevator. Grain, stock farms.								
Guthrie County Vedette+	Thursday.....	Republican.....	1865	6	26	280	2.00	1,875
W. E. Brown, Editor and Publisher.								
PARKERSBURG (H3), pop. 1,046; Butler Co. (NC). 26 m NW of Waterloo. IC; C&NW RRs. Creamery. Ships stock, grain. Dairy, stock, poultry, grain farms.								
Eclipse+	Thursday.....	Independent.....	1872	6	24	280	2.00	950
Dan J. P. Ryan, Editor and Publisher.								
PAULLINA (B3), pop. 1,013; O'Brien Co. (NW). 60 m NE of Sioux City. C&NW RR. Stock, grain farms. Corn, oats, barley.								
Times+	Thursday.....	Republican.....	1881	6	26	276	2.00	990
Jacob Van Zwol, Editor and Publisher.								
PELLA (H6), pop. 3,326; Marion Co. (SC). 40 m SE of Des Moines. CRI&P RR. Manufactures window screens, Venetian blinds, overalls, shirts, canned goods, wagons, flour, feed, butter. Hatcheries; nursery. Ships coal, live stock. Central College. Coal mines. Agriculture. Hogs, cattle, corn.								
Baptist Record.....	Thursday.....	Baptist.....	1899	3	26	140	1.50	
H. H. Sadler, Editor and Publisher.								
Central Ray V.....	Friday.....	Collegiate.....	1866	5	24	175	1.50	
Students of Central College, Editors and Publishers.								
Chronicle+	Thursday.....	Democratic.....	1864	3	24	308	2.00	3,397
H. H. Sadler, Editor; Sadler Publishing Company.								
Press+	Wednesday.....	Democratic.....	1906	7	24	280	1.50	1,151
G. A. Stout, Editor and Publisher.								
Weekblad+ (Dutch).....	Thursday.....	Democratic.....	1861	6	26	269	1.50	1,430
C. H. vander Meulen, Editor; H. L. Boland, Publisher.								
PERRY (E5), pop. 5,881; Dallas Co. (SWC). 28 m SW of Boone. M&SL; DM&CI; CMSP&P RRs. Manufactures butter, cultivator shovels, plow welding products, canned goods. Meat, poultry packing plants; granite works; nursery. Agriculture. Corn, oats, cattle.								
Chief+	Evg.ex.Sun.....	Ind. Rep.....	1874	8	24	280	7.80	3,346
Chief Advertiser+	Thursday.....	Ind. Rep.....	1937	8	24	280	1.00	1,553
G. E. Whitehead, Editor; Chief Printing Company, Publisher.								
Press+	Friday.....	Ind. Rep.....	1935	7	24	280	1.00	2,000
Harry T. Green, Editor and Publisher.								
PERSIA (B5), pop. 396; Harrison Co. (W). 30 m NE of Council Bluffs. CMSP&P RR. Stock, grain farms. Corn, hogs, cattle.								
Press+	Thursday.....	Independent.....	1935	7	24	280	1.00	450
L. G. Merrill, Editor and Publisher.								
PETERSON (C3), pop. 598; Clay Co. (NW). On Little Sioux River, 80 m NW of Fort Dodge. C&NW RR. Elevator. Grain, stock, dairy farms.								
Patriot+	Thursday.....	Republican.....	1882	6	26	280	2.00	944
D. S. Robinson, Editor and Publisher.								
PIERSON (B3½), pop. 551; Woodbury Co. (W). 32 m E of Sioux City. C&NW RR. Stock, grain farms. Corn, oats, hay.								
Progress+	Thursday.....	Non-partisan.....	1900	7	26	308	1.50	686
B. F. Bramson, Editor and Publisher.								
PLEASANTVILLE (G6), pop. 757; Marion Co. (SC). 21 m SE of Des Moines. CB&Q RR. Hatchery. Stock, poultry, grain farms.								
Marion County News+	Thursday.....	Republican.....	1885	6	26	280	1.50	
W. G. Stephenson, Editor and Publisher.								
POCAHONTAS † (D3), pop. 1,308; Pocahontas Co. (NW). 45 m NW of Fort Dodge. CRI&P RR. Rendering works. Ships live stock, grain. Agriculture. Corn, oats, alfalfa.								
Record-Democrat+	Thursday.....	Independent.....	1883	7	24	280	2.00	2,590
Louis J. Elbert, Editor and Publisher.								
POMEROY (D3), pop. 826; Calhoun Co. (NWC). 30 m W of Fort Dodge. IC RR. Feed mill; creamery. Agriculture. Corn, oats, hay.								
Herald.....	Thursday.....	Republican.....	1888	6	26	280	1.50	11,020
R. L. Ross, Editor and Publisher.								
POSTVILLE (K2), pop. 1,060; Allamakee Co. (NE). 75 m NE of Waterloo. CMSP&P; CRI&P RRs. Hatchery; seed house; feed mill; creamery. Grain, stock, dairy, poultry farms.								
Herald+	Thursday.....	Independent.....	1892	6	26	280	2.00	11,179
W. J. Klingbeil, Editor and Publisher.								

Circulation—★June and March A.B.C. Statements; †P.O. Statement; Bold face, sworn; ‡Publisher's Report; Light face, estimated. +Uses Mats. ◊Nonpareil ems, 12 to incl. ▽Agate lines, 14 to incl. †County Seat. Population—1930 Census. √Issued only during academic year.

	Estab	Cols	Width	Depth	Sub	Circ
PRAIRIE CITY (G5), pop. 793; Jasper Co. (SC). 20 m E of Des Moines. CRI&P RR. Potato harvester factory; hatchery. Coal mines. Stock, poultry, fruit, grain farms. News +Thursday.....Independent.....1874 7 24 287 1.00 R. F. Randall, Editor and Publisher.		7	24	287	1.00	
PRESTON (N4), pop. 596; Jackson Co. (E). 23 m NW of Clinton. CMSP&P RR. Creamery. Stock, grain farms. Corn, hogs, cattle. Times +Thursday.....Independent.....1894 7 26 280 2.00 Edwin Black, Editor; Black Bros., Publishers.		7	26	280	2.00	600
PRIMGHAR † (B2), pop. 962; O'Brien Co. (NW). 65 m NE of Sioux City. IC RR. Grain, stock, poultry farms. Corn, oats, barley. O'Brien County Bell +Wednesday.....Ind. Rep.....1886 7 25 280 2.00 Fred B. Wolf, Editor and Publisher.		7	25	280	2.00	‡1,872
RADCLIFFE (G4), pop. 627; Hardin Co. (C). 30 m NE of Ames. C&NW RR. Grain, dairy farms. Corn, oats, stock. Signal +Thursday.....Independent.....1893 6 26 280 1.00 C. E. Myers, Editor and Publisher.		6	26	280	1.00	‡1,000
RANDOLPH (C7), pop. 344; Fremont Co. (SW). 46 m SE of Omaha, Neb. CB&Q RR. Elevator. Grain, stock, dairy, poultry farms. Enterprise +Thursday.....Democratic.....1895 6 26 280 1.50 W. B. Estes, Editor; Enterprise Publishing Company. Farm Bureau Advocate +Saturday.....Ind. & Agric.....1930 6 26 280 1.00 Enterprise Publishing Company.		6	26	280	1.50	
READLYN (J3), pop. 385; Bremer Co. (NE). 21 m NE of Waterloo. CGW RR. Creamery; hatchery. Agriculture. Corn, oats, soy beans. Chronicle.....Thursday.....1932 6 26 280 1.00 Mrs. Grace W. Sherman, Editor and Publisher.		6	26	280	1.00	
REDDING (E7), pop. 272; Ringgold Co. (S). 82 m SW of Des Moines. CB&Q RR. Bank, Mount Ayr. Grain, stock, dairy farms. Herald.....Thursday.....Independent.....1912 5 26 276 1.00 Ralph Main, Editor; Redding Herald, Publisher.		5	26	276	1.00	
REDFIELD (E5), pop. 870; Dallas Co. (SWC). 32 m W of Des Moines. CMSP&P RR. Brick, tile works; hatchery. Grain farms. Corn, wheat, oats. Review +Thursday.....Republican.....1904 6 26 280 1.50 I. E. Coleman, Editor; Coleman Press, Publisher.		6	26	280	1.50	‡680
RED OAK † (C6½), pop. 5,778; Montgomery Co. (SW). 50 m E of Council Bluffs. CB&Q RR. Manufactures art calendars, advertising specialties, stock powder, flour, butter, canned goods. Oil refinery; machine shops. Agriculture. Corn, wheat, oats. Express +Mon.&Thurs...Republican.....1868 8 24 280 2.00 Ralph E. Overholser, Editor; Express Publishing Company. Sun +Friday.....Democratic.....1877 7 24 276 2.00 Frank J. Boll, Editor and Publisher.		8	24	280	2.00	3,650
REINBECK (H4), pop. 1,425; Grundy Co. (NEC). 20 m SW of Waterloo. CGW; CRI&P RRs. Seed house; corn and asparagus cannery; poultry and produce packing plant. Agriculture. Corn, hogs, cattle. Courier +Friday.....Independent.....1878 7 26 308 2.00 L. A. Moser, Editor; Courier Publishing Co.		7	26	308	2.00	2,970
REMSEN (B3), pop. 1,181; Plymouth Co. (NW). 35 m NE of Sioux City. IC RR. Stock, grain farms. Corn, oats, barley. Bell-Enterprise +Thursday.....Democratic.....1887 7 26 245 2.00 Eugene F. Kieffer, Editor and Publisher.		7	26	245	2.00	
RENWICK (E3), pop. 491; Humboldt Co. (NWC). 35 m NE of Fort Dodge. C&NW RR. Creamery; hatchery. Agriculture. Corn, oats, live stock. Times.....Thursday.....Ind. Rep.....1884 6 26 280 2.00 L. W. Miller, Editor and Publisher.		6	26	280	2.00	‡500
RHODES (G5), pop. ×450; Marshall Co. (C). 20 m SW of Marshalltown. CMSP&P RR. Bank, State Center. Agriculture. Corn, hay, small grains. Tribune +Friday.....Ind. Rep.....1932 6 26 280 Free F. H. Morgan, Editor; H. B. Morgan & Son, Publishers, Baxter.		6	26	280	Free	‡500
RICEVILLE (H2), pop. 807; Mitchell Co. (N). 40 m E of Mason City. CGW RR. Cheese factory; creamery. Ships farm products. Stock, grain farms. Corn, oats, hay. Recorder +Wednesday.....Republican.....1886 6 26 280 2.00 Henry A. Yager, Editor and Publisher.		6	26	280	2.00	
RICHLAND (K6), pop. 713; Keokuk Co. (SE). 35 m NE of Ottumwa. CMSP&P RR. Stock, grain farms. Corn, oats, wheat. Clarion +Thursday.....Independent.....1881 6 26 280 1.50 A. C. Roach, Editor and Publisher.		6	26	280	1.50	‡740
RINGSTED (E2), pop. 486; Emmet Co. (NW). 75 m NW of Fort Dodge. C&NW RR. Creamery. Ships agricultural products. Agriculture. Corn, oats, butter. Dispatch +Thursday.....Ind. Dem.....1899 7 24 280 1.50 R. W. Anderson, Editor; Dispatch Publishing Co.		7	24	280	1.50	685
RIVERSIDE (K5½), pop. 638; Washington Co. (SE). 14 m SW of Iowa City. CRI&P RR. Agriculture. Corn, oats, wheat. Leader +Thursday.....Independent.....1883 6 26 280 2.00 H. P. Allen, Editor and Publisher.		6	26	280	2.00	‡733
ROCKFORD (H2), pop. 996; Floyd Co. (N). 20 m SE of Mason City. CRI&P RR. Brick and tile factory; creamery. Agriculture. Corn, oats, wheat. Register +Thursday.....Independent.....1887 7 24 280 2.00 E. E. Houdek, Editor; Mr. and Mrs. E. E. Houdek, Publishers.		7	24	280	2.00	929

Circulation—★June and March A.B.C. Statements; †P.O. Statement; Bold face, sworn; ‡Publisher's Report; Light face, estimated. + Uses Mats. ◊ Nonpareil ems. 12 to inch. ∇ Agate lines, 14 to inch. †County Seat. Population—1930 Census; ×Dun & Bradstreet estimate.

	Estab	Cols	Width	Depth	Sub	Circ
ROCK RAPIDS† (A2), pop. 2,221; Lyon Co. (NW). On Rock River, 35 m E of Sioux Falls, S. D. IC; CR&P; CSPM&O RRs. Creamery. Grain, stock, poultry farms. Corn, cattle, hogs.						
Lyon County Leader + Thursday Democratic 1932	8	24	308	2.00		1,825
Howard C. King, Editor and Publisher.						
Lyon County Reporter + Thursday Independent 1881	8	24	280	2.00		2,557
W. G. Smith, Editor; W. G. Smith & Sons, Publishers.						
ROCK VALLEY (A2), pop. 1,204; Sioux Co. (NW). On Rock River, 60 m NE of Sioux City. CMSP&P RR. Creamery; elevator; cement block factory. Agriculture. Corn, oats, barley.						
Bee + Friday Republican 1885	6	26	276	2.00		750
A. L. Halstead, Editor and Publisher.						
ROCKWELL (G3), pop. 750; Cerro Gordo Co. (N). 12 m S of Mason City, banking town. M&SL RR. Grain, stock, dairy, poultry, truck farms.						
Tribune Wednesday Independent 1879	6	26	280	1.50		400
E. E. Roland, Editor and Publisher.						
ROCKWELL CITY† (D4), pop. 2,108; Calhoun Co. (NWC). 25 m SW of Fort Dodge. FDDM&S; IC; CMSP&P RRs. Creamery; hatchery; elevator; bottling works. Agriculture. Corn, oats, hay.						
Advocate + Thursday Independent 1891	7	26	308	2.00		2,387
Karl Schwartz, Editor; Mark E. Cramer, Publisher.						
ROLAND (G4), pop. 759; Story Co. (C). 15 m NE of Ames. M&SL RR. Corn and pea cannery; creamery; poultry packing plant. Dairy, stock, poultry farms.						
Record + Thursday Independent 1894	6	26	276	1.00		600
Arthur J. Rod, Editor; Rod Publishing Company.						
ROLFE (D3), pop. 1,012; Pocahontas Co. (NW). 40 m NW of Fort Dodge. C&NW; M&SL RRs. Creamery; feed mill. Agriculture. Corn, oats, hogs.						
Arrow + Thursday Independent 1910	.6	26	276	2.00		1,200
H. L. Sawyer, Editor and Publisher.						
RUDD (H2), pop. 429; Floyd Co. (N). 17 m SE of Mason City. CMSP&P RR. Bank, Nora Springs. Hatchery. Agriculture. Corn, oats, soy beans.						
Review + Thursday Non-partisan 1882	7	24	280	1.50		800
G. K. Thompson, Editor; R. R. Moos, Publisher, Nora Springs.						
RUSSELL (G6½), pop. 571; Lucas Co. (S). 45 m W of Ottumwa. CB&Q RR. Hatchery. Stock, poultry, dairy farms.						
Union-Tribune + Thursday Independent 1922	7	24	280	1.50		1,054
H. A. Wilson, Editor; Union Publishing Company.						
RUTHVEN (D2), pop. 739; Palo Alto Co. (NW). 85 m NW of Fort Dodge. CMSP&P; M&SL RRs. Creamery; elevator. Summer resort. Dairy, stock, grain farms.						
Free Press Wednesday Republican 1882	6	26	276	2.00		
A. L. Bragg, Editor and Publisher.						
RYAN (K4), pop. 369; Delaware Co. (E). 35 m NE of Cedar Rapids. IC RR. Bank, Coggon. Creamery. Stock, dairy, poultry, grain farms. Cattle, hogs, corn.						
Reporter + Thursday Independent 1899	6	27	280	1.50		765
E. E. Coakley, Editor; Ryan Reporter, Publisher.						
SABULA (N4), pop. 759; Jackson Co. (E). On Mississippi River, 42 m SE of Dubuque. CMSP&P RR. Bridge to Savanna, Ill., nearest bank. Commercial fisheries. Diversified farming.						
Gazette + Thursday Ind. Dem. 1862	6	26	280	2.00		
Part of paper printed under name of Reporter, Miles. Wade Guenther, Editor and Publisher.						
SAC CITY† (C4), pop. 2,854; Sac Co. (W). On Raccoon River, 40 m W of Fort Dodge. C&NW; CMSP&P RRs. Feed mill; monument, canning factories; creamery; hatchery; greenhouses. Stock, grain farms. Corn, oats, alfalfa.						
Sac Sun + Thursday Ind. Rep. 1871	8	24	308	2.00		3,650
Ben J. Pruess, Editor; Sac Sun Co., Inc., Publisher.						
SAINT ANSGAR (H2), pop. 964; Mitchell Co. (N). On Cedar River, 22 m S of Austin, Minn. IC RR. Flour mill; creamery. Dairy, stock, truck farms.						
Enterprise + Thursday Independent 1878	6	26	266	1.75		965
C. A. Thacher, Editor and Publisher.						
SAINT CHARLES (F6), pop. 400; Madison Co. (SWC). 28 m SW of Des Moines. CB&Q RR. Agriculture. Corn, oats, soy beans, apples.						
News Thursday Republican 1909	7	26	304	1.50		
P. S. Wise, Editor and Publisher.						
SALEM (K7), pop. 460; Henry Co. (SE). 38 m NW of Fort Madison. CB&Q RR. Ax handle factory; feed mill. Agriculture. Corn, hay, oats.						
News Thursday Independent 1880	7	26	294	1.25		650
M. Kirkpatrick, Editor and Publisher.						
SANBORN (B2), pop. 1,213; O'Brien Co. (NW). 70 m NE of Sioux City. CMSP&P RR. Railroad shops; creamery. Agriculture. Corn, hogs, dairy products.						
Pioneer + Thursday Independent 1871	6	26	280	2.00		1,025
Otis De Voll, Editor and Publisher.						
SCHALLER (C4), pop. 724; Sac Co. (W). 65 m SE of Sioux City. C&NW RR. Popcorn cleaning, storage and shipping plants. Agriculture.						
Herald + Thursday Independent 1890	6	26	273	1.75		500
Alvir J. Smit, Editor; Schaller Herald, Publisher.						
SCHLESWIG (C4), pop. 638; Crawford Co. (W). 65 m SE of Sioux City. C&NW RR. Ships cattle, hogs. Agriculture. Corn, oats, live stock.						
Leader + Thursday Independent 1900	6	26	280	2.00		750
Percy Lyon, Editor and Publisher.						

Circulation—★June and March A.S.C. Statements; †P.O. Statement; Bold face, sworn; ‡Publisher's Report; Light face, estimated. + Uses Mats. ◊ Nonpareil ems. 12 to inch. ▽agate lines, 14 to inch. †County Seat. Population—1930 Census.

Directory of Newspapers and Periodicals, 1939

IOWA

	Estab	Cols	Width	Depth	Sub	Circ
SCRANTON (D4½), pop. 1,058; Greene Co. (WC). 35 m W of Boone. C&NW RR. Elevator; hatchery. Agriculture. Corn, cattle, hogs.						
Journal+.....Thursday.....Republican.....1880	6	26	280	1.50		700
E. L. Imel, Editor; X. A. and E. L. Imel, Publishers.						
SEYMOUR (G7), pop. 1,571; Wayne Co. (S). 45 m SW of Ottumwa. CMSP&P; CRI&P RRs. Hatchery. Coal mines. Agriculture. Corn, oats, poultry.						
Herald+.....Thursday.....Independent.....1884	7	26	308	1.50		1,000
Loyal Bisby, Editor; W. C. Dorr, Publisher.						
SHANNON CITY (E7), pop. 293; Union Co. (S). 75 m SW of Des Moines. CGW RR. Agriculture. Corn, oats, wheat.						
Messenger.....Thursday.....Independent.....1916	5	26	252	1.50		‡350
P. B. Wilson, Editor and Publisher.						
SHEFFIELD (G3), pop. 1,057; Franklin Co. (NC). 18 m S of Mason City. CRI&P; M&SL RRs. Brick, tile and butter factories. Clay and gravel pits. Agriculture.						
Press+.....Thursday.....Independent.....1880	6	26	276	1.50		‡778
Lester G. Benz, Editor and Publisher.						
SHELBY (C5½), pop. 617; Shelby Co. (W). 30 m E of Council Bluffs. CRI&P RR. Grain, stock, poultry farms. Corn, oats, wheat.						
News+.....Friday.....Independent.....1877	7	26	308	1.50		
Charles O. Wayne, Editor and Publisher.						
SHELDON (B2), pop. 3,320; O'Brien Co. (NW). 60 m N of Sioux City. IC; CSPM&O; CMSP&P RRs. Hatcheries; bottling works; cement block and tile factory. Agriculture. Corn, oats, barley.						
Mail+.....Wednesday.....Republican.....1873	8	24	308	2.00		2,678
Paul C. Woods, Editor and Publisher.						
Sun+.....Wednesday.....Ind. Rep.....1889	8	24	308	2.00		‡2,651
P. G. Jarnagin, Editor; Sun Publishing Company.						
SHELL ROCK (H3), pop. 806; Butler Co. (NC). 25 m NW of Waterloo. CGW RR. Bank, Waverly. Gravel, tile, feed, butter manufactured. Seed house. Stone quarry. Agriculture.						
News+.....Wednesday.....Democratic.....1872	6	26	280	1.50		1,250
E. L. Nordquist, Editor; Shell Rock News, Publisher.						
SHENANDOAH (C7), pop. 6,502; Page Co. (SW). 52 m SE of Omaha, Neb. CB&Q; WAB RRs. Manufactures stock powder, husking pegs, creamery products, beverages, confectionery, thumb stalls. Nurseries; seed houses; hatcheries; rendering works; railroad repair shops. Stock, poultry, grain farms.						
Gazette+.....Wednesday.....Independent.....1881	8	24	294	1.00		1,386
R. E. Cunningham, Editor; Sentinel Publishing Company.						
Sentinel+.....Evg.ex.Sun.....Ind. Rep.....1882	8	24	294	6.50		‡3,248
W. D. Archie, Editor; Sentinel Publishing Company.						
SIBLEY † (B2), pop. 1,870; Osceola Co. (NW). 58 m E of Sioux Falls, S. D. CSPM&O; CRI&P RRs. Manufactures butter, concrete products. Greenhouse. Dairy, stock, poultry farms.						
Gazette Tribune+.....Thursday.....Republican.....1872	7	24	280	2.00		‡2,802
Lloyd McCutcheon, Editor; Sibley Publishing Company.						
SIDNEY † (B7), pop. 1,074; Fremont Co. (SW). 40 m SE of Omaha, Neb. CB&Q RR. Stock, grain farms. Corn, wheat, hay.						
Argus-Herald+.....Thursday.....Independent.....1885	7	24	280	2.00		‡1,650
R. M. King, Editor; H. C. King & Son, Publishers.						
SIGOURNEY † (J5), pop. 2,262; Keokuk Co. (SE). 30 m NE of Ottumwa. CRI&P; CMSP&P RRs. Feed mill. Ships live stock. Stock, grain, dairy farms.						
Keokuk County News+.....Thursday.....Republican.....1860	7	26	304	1.50		2,300
W. H. Needham, Editor; W. H. Needham Company, Publisher.						
Review+.....Wednesday.....Democratic.....1871	7	26	280	1.50		
Cotton Etter, Editor and Publisher.						
SILVER CITY (B6), pop. 355; Mills Co. (SW). 30 m SE of Omaha, Neb. WAB RR. Grain, stock, poultry farms. Corn, hogs, cattle.						
Times.....Thursday.....Republican.....1897	7	24	280	1.00		500
R. Hendrix, Editor; Bertha Merrill, Publisher, Neola.						
SIoux CENTER (A2), pop. 1,497; Sioux Co. (NW). 45 m N of Sioux City. GN RR. Creamery; hatcheries. Ships hogs, cattle. Grain, stock, dairy farms.						
News+.....Thursday.....Independent.....1891	7	24	280	2.00		‡1,350
E. E. Roelofs, Editor; Roelofs Brothers Publishing Co.						
Progressive Union Farmer.....Monthly.....Agricultural.....1932	6	26	280	1.00		
Carl Wilkin, Editor; Sioux Center News, Publisher.						
SIoux CITY † (A3½), pop. 79,183; Woodbury Co. (W). On Missouri River, 100 m NW of Council Bluffs. CMSP&P; IC; GN; CB&Q; C&NW; SCT RRs. Airport. Live stock market and meat packing center. Manufactures auto accessories, tools, trucks, tractors, flour, butter, dairy, wood and mill products, beer, stock feeds, serums. Produce packing; foundries; machine shops. Eight banks; bank clearings (four banks, 12-31-36), \$174,556,808; deposits (four banks, 12-31-36), \$28,874,015. 21,574 electric (AC) meters; 19,413 gas (artif.) meters; 17,119 telephones. Morningside College; Trinity College (Cath. men).						
Collegian Reporter v.....Thursday.....Collegiate.....1897	6	26	224	1.50		1,200
Students of Morningside College, Editors and Publishers.						
Journal+.....Daily.....Independent.....1870	8	24	294	10.40		★51,205 ★42,974
A. F. Allen, Editor; Perkins Bros. Co., Publisher, Fifth and Douglas Sts.						
Morningside News+.....Friday.....Independent.....1921	6	26	280	1.00		
K. G. Lancelot, Editor; Lancelot Co., Inc., Publisher, 4002 Morningside Ave.						
Reporter+.....Evg.ex.Sat. Com'l & Finan.....1898	5	26	252	15.00		450
W. C. Slotsky, Ed.; Associa'd Retailers of Sioux City, Pubs., 440 Commerce Bldg.						

Circulation—★June and March A.B.C. Statements; †P.O. Statement; Bold face, sworn; ‡Publisher's Report; Light face, estimated. +Uses Mats. ◇Nonpareil ems. 12 to incl. ▽Agate lines. 14 to incl. †County Seat. Population—1930 Census. vIssued only during academic year.

IOWA

Directory of Newspapers and Periodicals, 1939

SIoux CITY† (Continued)	Estab	Cols	Width	Depth	Sub	Circ
Stylus + Thursday..... Republican..... 1889	4	26	182	1.00		
Arthur C. Hunt, Editor and Publisher, 625 Trimble Bldg.						
Svenska Monitoren (Swed.) + Thursday..... Independent..... 1892	7	26	280	1.00		
ish Monitor) + (Swed.) Mabel J. Hegquist, Editor; Swedish Monitor Publishing Co., 420 Jones St.						
Tribune + Evg. ex. Sun..... Independent..... 1880	8	24	298	9.00		★45,209
Eugene Kelly, Editor; The Tribune Co., Pub., 304 Pierce St.						
Trucker, The..... Monthly..... Motor Tr. Trans. 1928	3	26	140	1.00		1,433
Ned Reynolds, Editor and Publisher, 337 Insurance Exchange Bldg.						
Union Advocate + Thursday..... Labor & Agric..... 1895	6	24	280	2.00		
W. H. Bastian, Editor; Union Advocate Publishing Co., Inc., 619 Water St.						
Unionist and Public Forum + Thursday..... Independent..... 1927	7	24	287	2.00		5,000
Wallace M. Short, Editor and Publisher.						
Wilson Bulletin (no adv.)..... Quarterly..... Ornithology..... 1894	1	50	103	x1.50		‡950
T. C. Stephens, Editor; Wilson Ornithological Club, Publisher.						
SIoux RAPIDS (C3), pop. 958; Buena Vista Co. (NW), 70 m NW of Fort Dodge.						
C&NW RR. Iron works; tractor factory; hatchery. Timber. Diversified farming. Corn, oats, rye.						
Press + Thursday..... Independent..... 1886	6	26	276	1.50		1,050
G. M. Sherman, Editor and Publisher.						
SLATER (F5), pop. 568; Story Co. (C), 12 m S of Ames. C&NW; CMSP&P RRs.						
Creamery. Agriculture. Corn, oats, wheat.						
News..... Wednesday..... Republican..... 1890	6	26	280	1.00		
Andrew Maland, Editor and Publisher.						
SLOAN (A4), pop. 636; Woodbury Co. (W), 22 m SE of Sioux City. C&NW RR. Grain						
farms. Corn, wheat, oats.						
Star..... Thursday..... Independent..... 1883	7	26	280	1.50		780
F. E. Stibal, Editor and Publisher.						
SMITHLAND (B4), pop. 389; Woodbury Co. (NW), 33 m SE of Sioux City. IC RR.						
Grain, dairy, stock, fruit farms. Rye, oats, corn.						
News..... Thursday..... Non-partisan..... 1937	4	26	182	.50		600
Lucile E. Patterson, Editor; Hugh N. Bale, Publisher.						
SOLDIER (B5), pop. 302; Monona Co. (W), 57 m SE of Sioux City. C&NW RR.						
Agriculture. Corn, oats, hay, stock.						
Sentinel + Thursday..... Independent..... 1916	6	26	280	1.50		
John T. Wade, Editor; Clyde E. Dickinson, Publisher.						
SOLOn (L5), pop. 493; Johnson Co. (E), 12 m NE of Iowa City. CRI&P RR. Hatchery.						
Agriculture. Corn, oats, hay.						
Economist + Thursday..... Democratic..... 1882	6	26	280	1.50		500
F. J. Mattas, Editor; C. J. Shimon, Publisher.						
SPENCER† (C2), pop. 5,019; Clay Co. (NW), 100 m NE of Sioux City. CMSP&P;						
M&SL RRs. Foundries; cement block, bottling works; elevator; popcorn cleaning and packing plants. Stock, grain farms. Corn, oats, barley.						
Reporter + Evg. ex. Sun..... Republican..... 1874	8	24	287	6.50		‡5,234
G. N. Fader, Editor; Dent E. Green, Publisher.						
Times + Thursday..... Ind. Rep..... 1937	8	24	304	4.00		1,500
K. R. Randall, Editor and Publisher.						
SPIRIT LAKE† (C2), pop. 1,778; Dickinson Co. (NW), 100 m E of Sioux Falls, S. D.						
CMSP&P; CRI&P RRs. Poultry packing plant; boat, bottling works. Lake resort. Diversified farming. Corn, hay.						
Beacon + Thursday..... Republican..... 1870	7	24	280	2.00		‡2,800
O. E. Smith, Editor and Publisher.						
STACYVILLE (H2), pop. 529; Mitchell Co. (N), 20 m SE of Austin, Minn. IC RR.						
Creamery. Agriculture. Corn, oats, hay.						
Monitor..... Thursday..... Independent..... 1909	6	26	276	2.00		
William R. Brown, Editor and Publisher.						
STANHOPE (F4), pop. 425; Hamilton Co. (C), 30 m SE of Fort Dodge. C&NW RR.						
Stock, grain farms.						
Observer..... Thursday..... 1935	6	26	276	1.00		
Orelin Granville, Editor and Publisher.						
STANTON (C6½), pop. 607; Montgomery Co. (SW), 50 m SE of Council Bluffs.						
CB&Q RR. Bank, Red Oak. Agriculture. Corn, wheat, oats.						
Zephyr + Thursday..... Independent..... 1937	6	26	280	1.50		450
H. E. Bromberg, Editor; Stanton Publishing Co.						
STANWOOD (L5), pop. 531; Cedar Co. (E), 30 m E of Cedar Rapids. C&NW RR.						
Grain, stock farms. Corn, oats, hay.						
Herald + Thursday..... Independent..... 1871	7	24	273	1.50		500
A. W. Bushnell, Editor; Herald Printing Co., Publisher.						
STATE CENTER (G4½), pop. 1,012; Marshall Co. (C), 15 m W of Marshalltown.						
C&NW RR. Creamery; hatchery. Ships butter, live stock. Diversified farming. Corn, oats, hay.						
Enterprise + Thursday..... Ind. Rep..... 1871	6	26	276	1.50		540
H. L. Sunderlin, Editor; Enterprise Publishing Company.						
STORM LAKE† (C3), pop. 4,157; Buena Vista Co. (NW), 60 m W of Fort Dodge.						
IC; CMSP&P RRs. Manufactures canned goods, silo tanks, medical appliances, butter, hog and poultry houses. Meat packing plant. Buena Vista College. Summer resort. Agriculture. Live stock. Corn, oats.						
Buena Vista Tack v..... Semi-mo..... Collegiate..... 1891	5	24	210	1.00		
Students of Buena Vista College, Editors and Publishers.						
Pilot-Tribune + Thursday..... Ind. Rep..... 1870	8	24	287	2.00		3,247
W. C. Jarnagin, Editor; Pilot-Tribune Publishing Company.						
Register + Tuesday..... Independent..... 1885	8	24	287	2.00		‡3,275
L. B. Watt, Editor; Register Publishing Company.						

Circulation—★June and March A.B.C. Statements; †P.O. Statement; Bold face, sworn; ‡Publisher's Report; Light face, estimated. +Uses Mats. ◊Nonpareil ems. 12 to inch. ∇Agate lines, 14 to inch. †County Seat. Population—1930 Census. √Issued only during academic year. xSubscription included in membership fee.

	Estab	Cols	Width	Depth	Sub	Circ
STORY CITY (F4) , pop. 1,434; Story Co. (C). 12 m N of Ames. M&SL; C&NW RR. Canning, butter tub factories; creamery. Dairy, grain, poultry farms.						
Herald+.....Thursday.....Ind. Rep.....1890	7	24	280	1.50		1,550
Paul A. Olson, Editor; Paul A. Olson & Sons, Publishers.						
STRATFORD (F4) , pop. 699; Hamilton Co. (C). 18 m N of Boone. C&NW RR. Grain, stock farms. Wheat, corn, oats.						
Courier+.....Thursday.....Republican.....1891	6	24	280	1.50		‡673
L. M. and C. E. Peterson, Editors; Courier Publishing Company.						
STRAWBERRY POINT (L3) , pop. 1,128; Clayton Co. (NE). 60 m N of Cedar Rapids. CMSP&P RR. Creamery; hatchery. Agriculture. Corn, hay, oats.						
Clayton Co. Press-Journal.....Thursday.....Independent.....1872	6	26	276	1.00		1,500
Paul Lindemeyer, Editor and Publisher.						
STUART (E5 ½) , pop. 1,626; Guthrie Co. (SWC). 40 m W of Des Moines. CRI&P RR. Creamery. Grain, stock, dairy farms.						
Herald+.....Thursday.....Republican.....1871	6	26	280	1.50		‡800
B. C. Moulton, Editor; Moulton & Trevisyan, Publishers.						
SUMNER (J3) , pop. 1,561; Bremer Co. (NE). 38 m NE of Waterloo. CGW RR. Manufactures butter, butter tubs, chemicals. Machine shop; nursery. Dairy, poultry, stock, grain farms.						
Gazette+.....Thursday.....Ind. Rep.....1880	7	26	280	2.00		1,128
G. W. Beveridge, Editor; Beveridge & O'Neal, Publishers.						
SUTHERLAND (C2 ½) , pop. 802; O'Brien Co. (NW). 70 m NE of Sioux City. C&NW RR. Creamery. Dairy, stock, grain farms.						
Courier+.....Thursday.....Republican.....1882	6	26	280	2.00		‡900
K. C. Noble, Editor and Publisher.						
SWEA CITY (E2) , pop. 695; Kossuth Co. (N). 75 m N of Fort Dodge. CRI&P RR. Creamery; hatchery; rendering works. Agriculture. Corn, oats, barley.						
Herald+.....Thursday.....Independent.....1893	7	24	276	1.50		
Ray Sperbeck, Editor; Sperbeck Printing Company, Publisher.						
TABOR (B7) , pop. 1,017; Fremont Co. (SW). 33 m S of Council Bluffs. Railroad station, Malvern. CB&Q; WAB RRs. Agriculture. Corn, hogs, cattle.						
Beacon+.....Wednesday.....Non-partisan.....1886	6	26	280	1.50		‡500
H. E. Tucker, Editor; H. C. King, Publisher.						
TAMA (H5) , pop. 2,626; Tama Co. (EC). 45 m S of Waterloo. C&NW; CMSP&P; T&T RRs. Manufactures egg-case fillers, wall and paper board. Hatchery. Ships hogs. Diversified farming.						
News-Herald+.....Thursday.....Ind. Dem.....1866	7	26	308	2.00		2,550
John Hynek, Editor; Tama Printing Company, Publisher.						
TERRIL (D2) , pop. 416; Dickinson Co. (NW). 100 m NW of Fort Dodge. M&SL RR. Grain, stock farms. Corn, oats, barley.						
Record.....Wednesday.....Non-partisan.....1928	6	26	280	2.00		
Mrs. G. A. Grow, Editor; Grow, Grow & Grow, Publishers.						
THOMPSON (F2) , pop. 538; Winnebago Co. (N). 48 m NW of Mason City. CRI&P RR. Creamery. Dairy, stock, poultry, grain farms.						
Courier+.....Thursday.....Republican.....1895	6	26	280	1.50		748
Theodore Klemesrud, Editor and Publisher.						
THORNTON (G3) , pop. 383; Cerro Gordo Co. (N). 25 m SW of Mason City. CGW RR. Creamery. Dairy, poultry, stock, grain farms.						
Enterprise.....Friday.....Independent.....1891	6	26	280	1.50		‡500
W. S. Nelson, Editor and Publisher.						
THURMAN (B7) , pop. 388; Fremont Co. (SW). 38 m SE of Council Bluffs. Railroad station, McPaul. CB&Q RR. Grain farms. Wheat, corn, oats.						
Times+.....Wednesday.....Independent.....1906	6	26	280	1.25		
Fred F. Flatt, Editor and Publisher.						
TINGLEY (E7) , pop. 358; Ringgold Co. (S). 80 m SW of Des Moines. CB&Q RR. Dairy, stock, poultry, grain farms. Corn, oats, wheat.						
Vindicator.....Thursday.....Ind. Rep.....1888	5	26	248	1.50		‡500
W. E. Burleigh, Editor and Publisher.						
TIPTON+ (L5) , pop. 2,145; Cedar Co. (E). 40 m NW of Davenport. CRI&P; C&NW RRs. Cannery; hatchery. Grain, stock farms. Corn, hay.						
Advertiser+.....Thursday.....Republican.....1853	6	26	276	1.50		‡2,450
Chamberlain Brothers, Editors and Publishers.						
Conservative+.....Thursday.....Democratic.....1875	8	24	304	1.50		‡2,400
R. C. Forsman, Editor; Cedar Publishing Co.						
TITONKA (E2) , pop. 473; Kossuth Co. (N). 40 m W of Mason City. CRI&P RR. Creamery; elevator. Agriculture. Corn, oats, barley, wheat.						
Topic+.....Wednesday.....Independent.....1898	6	26	280	1.50		‡1,440
Frank Clark, Editor and Publisher.						
TOLEDO+ (H4 ½) , pop. 1,825; Tama Co. (EC). 20 m SE of Marshalltown. C&NW; CMSP&P; T&T RRs. Corn cannery. Agriculture. Corn, oats, hogs, cattle.						
Chronicle+.....Thursday.....Independent.....1856	7	26	304	2.00		‡2,022
C. M. Richards, Editor; Toledo Printing Company, Publisher.						
TRAER (J4) , pop. 1,417; Tama Co. (EC). 24 m S of Waterloo. CRI&P; C&NW RRs. Grain, stock farms. Corn, oats, soy beans.						
Star Clipper+.....Friday.....Republican.....1874	7	26	308	2.00		3,200
E. E. Taylor, Editor; E. E. Taylor & Sons, Publishers.						
TREYNOR (B6) , pop. 232; Pottawattamie Co. (SW). 15 m E of Council Bluffs, nearest railroad station. Agriculture. Corn, wheat, oats.						
Record+.....Thursday.....Democratic.....1903	6	26	273	2.00		1,061
E. E. Butler, Editor and Publisher.						

Circulation—★June and March A B C. Statements; †P.O. Statement; Bold face, sworn; ‡Publisher's Report; Light face, estimated. +Uses Mats. ◇Nonpareil ems, 12 to inch. ▽Agate lines, 14 to inch. †County Seat. Population—1930 Census.

IOWA

Directory of Newspapers and Periodicals, 1939

	Estab	Cols	Width	Depth	Sub	Circ
TRIPOLI (J3), pop. 891; Bremer Co. (NE). 25 m NE of Waterloo. CGW RR. Creameries; cannery. Agriculture. Corn, oats, alfalfa.						
Leader + Wednesday.....Republican.....1894	7	24	280	1.50		1,125
Lee O. Peacock, Editor and Publisher.						
UNION (G4), pop. 498; Hardin Co. (C). On Iowa River, 22 m NW of Marshalltown. M&SL RR. Agriculture. Corn, oats, soy beans.						
Star + Thursday.....Independent.....1873	5	26	252	1.00		400
J. P. Johnson, Editor and Publisher.						
UNIVERSITY PARK , pop. 443; Mahaska Co. (SEC). 2 m E of Oskaloosa, nearest bank and railroad station. M&SL; CRI&P RRs. John Fletcher College. Agriculture. Corn, wheat, oats.						
Altheia v Bi-weekly.....Collegiate.....1907	5	24	196	1.00		‡200
Students of John Fletcher College, Editors and Publishers.						
UTE (B4), pop. 616; Monona Co. (W). 54 m SE of Sioux City. CMSP&P; C&NW RRs. Stock, poultry, grain farms.						
Independent + Friday.....Independent.....1890	6	26	280	1.50		500
J. W. Downing, Editor; Edna M. Downing, Publisher.						
VAIL (C4), pop. 622; Crawford Co. (W). 80 m E of Omaha, Neb. C&NW RR. Bank, Westside. Ships live stock. Diversified farming. Corn, wheat, oats.						
Observer + Wednesday.....Independent.....1878	6	26	280	2.00		
M. J. Monaghan, Editor and Publisher.						
VALLEY JUNCTION (F5), pop. 4,280; Polk Co. (C). 5 m W of Des Moines. M&SL; CRI&P RRs. Cement factory. Stone quarries. Agriculture. Corn, wheat, hay.						
Booster Express + Thursday.....Independent.....1893	7	26	308	1.50		1,980
Dudley A. Reid, Editor and Publisher.						
VICTOR (J5), pop. 794; Iowa Co. (SEC). 75 m E of Des Moines. CRI&P RR. Grain, stock, poultry farms. Corn, oats, hogs.						
Record + Thursday.....Republican.....1906	6	26	273	1.50		‡650
E. I. Lawton, Editor and Publisher.						
VILLISCA (D7), pop. 2,032; Montgomery Co. (SW). 70 m SE of Council Bluffs. CB&Q RR. Manufactures dairy products, beverages, confectionery. Ships hogs, cattle. Coal mines. Agriculture. Corn, wheat, oats.						
Review + Thursday.....Ind. Rep.....1871	7	24	276	1.50		2,022
E. W. Carpenter, Editor; Review Publishing Company.						
VINTON † (J4), pop. 3,372; Benton Co. (EC). 35 m NW of Cedar Rapids. CRI&P RR. Corn cannery; concrete vault factory; hatcheries. Ships farm products. Agriculture. Corn, oats, barley.						
Cedar Valley Times + Evg.ex.Sun.....Independent.....1886	8	24	280	4.50		4,505
M. P. Kruse, Editor; Estate of H. G. Kruse Publishing Co.						
WALCOTT (M5), pop. 398; Scott Co. (E). 12 m NW of Davenport. CRI&P RR. Elevator. Agriculture. Hogs, cattle, corn.						
Scott County Tribune + Friday.....Independent.....1933	7	24	280	2.00		4,551
Victor E. Bluedorn, Editor and Publisher.						
WALKER (K4), pop. 456; Linn Co. (E). 23 m N of Cedar Rapids. CRI&P RR. Creamery. Grain, stock farms. Corn, oats, soy beans.						
News + Thursday.....Republican.....1883	5	24	224	1.50		‡275
J. D. Frisbie, Editor; R. E. Lee Aldrich, Publisher.						
WALL LAKE (C4), pop. 749; Sac Co. (W). 60 m SW of Fort Dodge. C&NW; IC RRs. Hatchery. Agriculture. Corn, oats, hogs.						
Blade + Thursday.....Ind. Rep.....1890	7	26	280	1.75		
John H. D. Gray, Editor; Gray & Gray, Publishers.						
WALNUT (C5½), pop. 935; Pottawattamie Co. (SW). 47 m NE of Council Bluffs. CRI&P RR. Agriculture. Corn, wheat, oats.						
Bureau + Thursday.....Republican.....1878	7	24	280	1.50		
L. D. Wayne, Editor and Publisher.						
WAPELLO † (L6), pop. 1,502; Louisa Co. (SE). On Iowa River, 21 m S of Muscatine. CRI&P RR. Pearl buttons, batteries manufactured. Stock, grain, poultry farms.						
Republican + Thursday.....Republican.....1859	6	26	276	1.50		
R. G. Hawkins, Editor and Publisher.						
WASHINGTON † (K6), pop. 4,814; Washington Co. (SE). 34 m S of Iowa City. CRI&P; CMSP&P; CB&Q RRs. Manufactures pearl buttons, calendars, stock heaters and waterers, cheese, stationery, cement blocks. Bottling works; nursery. Agriculture. Corn, oats, wheat.						
Democrat-Independent + Wednesday.....Independent.....1878	8	24	294	1.00		1,133
Josephine Elder, Editor; Elder, Shannon & Co., Publishers.						
Journal + Evg.ex.Sun.....Republican.....1893	8	24	294	7.50	★	3,004
Orville Elder, Editor; Elder, Shannon & Co., Publishers.						
WASHTA (B3), pop. 448; Cherokee Co. (NW). 42 m E of Sioux City. IC RR. Grain, stock, poultry, dairy farms. Corn, oats, hay.						
Journal..... Thursday.....Independent.....1890	6	26	280	1.50		660
B. K. Williams, Editor and Publisher.						
WATERLOO † (J3½), pop. 46,191; Black Hawk Co. (NEC). On Cedar River, 93 m NE of Des Moines. WCF&N; IC; CRI&P; CGW RRs. Two airports. Meat packing plants; railroad shops. Manufactures tractors, spreaders, cream separators, gas engines, concrete mixers, washing machines, refrigerators and display counters, leather goods, caskets, gray iron castings. Two banks; deposits (June 10, 1936), \$10,014,000. 11,334 electric (AC) meters; 10,285 gas (artif.) meters; 10,700 telephones.						
Courier + {Evg.ex.Sat.& Ind. Rep..... 1854	8	24	294	10.00	★	33,075
John C. Hartman, Editor; W. H. Hartman Co., Inc., Pub., Courier Bldg.					★	32,594

Circulation—★Sept. A.B.C. Statement; ★June and March A.B.C. Statements; †P.O. Statement; Bold face, sworn; ‡Publisher's Report; Light face, estimated. + Uses Mats. ◊ Nonpareil ems, 12 to inch. ▽ Agate lines, 14 to inch. † County Seat. Population—1930 Census. v Issued only during academic year.

Directory of Newspapers and Periodicals, 1939

IOWA

	Estab	Cols	Width	Depth	Sub	Circ
WATERLOO† (Continued)						
Creamery Journal.....Monthly.....Dairy Mfg.....	1890	3	30	140	.75	3,800
Burr Willits, Editor; Buttermakers Pub. Co., 910 Waterloo Bldg.						
Herald +.....Friday.....Republican.....	1932	7	24	294	1.50	
O. S. Bailey, Editor and Publisher, Third and Lafayette Sts.						
WAUCOMA (J2 ½), pop. 425; Fayette Co. (NE). CMSP&P RR. Bank, New Hampton.						
Creamery. Agriculture. Corn, dairy products, hogs.						
Jericho Community Echo.....Thursday.....Independent.....	1920	4	26	196	1.50	
H. W. Brueckel, Editor and Publisher.						
WAUKEE (F5), pop. 445; Dallas Co. (SWC). 18 m W of Des Moines. CMSP&P; M&SL RRs. Agriculture. Live stock.						
Citizen.....Friday.....Independent.....	1927	5	26	252	1.00	
R. E. Thorpe, Editor; Thorpe Publications, 541 Fifth St., Dcs Moines.						
WAUKON† (L2), pop. 2,526; Allamakee Co. (NE). 97 m N of Dubuque. CMSP&P RR. Creamery; silo factory; greenhouse. Ships live stock. Agriculture. Cattle, hogs, corn, oats.						
Democrat.....Thursday.....Democratic.....	1877	7	24	280	2.00	1,402
John K. Griebel, Editor and Publisher.						
Republican and Standard +.....Wednesday.....Republican.....	1868	7	24	280	2.00	1,342
Albert S. Tousley, Editor and Publisher.						
WAVERLY† (J3), pop. 3,652; Bremer Co. (NE). On Cedar River, 22 m NW of Waterloo. WCF&N; IC; CGW; CRI&P RRs. Milk condensary; corn canning, silo, chemical, casket, butter factories. Stock, dairy farms.						
Bremer Co. Independent +.....Wednesday.....Republican.....	1856	8	24	287	1.50	3,443
L. G. Moeller, Editor; Bremer Co. Independent Company, Publisher.						
Democrat +.....Friday.....Democratic.....	1871	8	24	287	2.00	3,399
M. G. Dillon, Editor; Democrat Publishing Company.						
Journal +.....Thursday.....Democratic.....	1932	8	24	287	1.00	‡3,276
L. K. Hull, Editor; L. K. and L. E. Hull, Publishers.						
Leghorn World.....Monthly.....Poultry.....	1916	3	26	140	.25	31,191
Emil G. Glaser, Editor; Waverly Publishing Company.						
Rhode Island Red Journal.....Monthly.....Poultry.....	1911	3	26	140	.25	23,720
O. R. Ernst, Editor; Waverly Publishing Company.						
Plymouth Rock Monthly.....Monthly.....Poultry.....	1924	3	26	140	.25	22,577
Emil G. Glaser, Editor; Waverly Publishing Company.						
Wartburg Trumpet v.....Fortnightly.....Collegiate.....	1935	6	25	252	1.00	‡500
Students of Wartburg College, Editors and Publishers.						
WAYLAND (K6), pop. 625; Henry Co. (SE). 46 m NW of Burlington. M&SL RR. Elevator. Agriculture. Corn, oats, wheat.						
News +.....Friday.....Independent.....	1892	6	26	273	2.00	
Clair Sodergren, Editor and Publisher.						
WEBSTER CITY† (F4), pop. 7,024; Hamilton Co. (C). 20 m E of Fort Dodge. IC; FDDM&S; C&NW RRs. Manufactures thresher screens, auto trailers, tile spades, flour, feed, butter. Meat, poultry and egg packing plants; rendering works; hatcheries. Ships hogs, cattle. Grain, stock, poultry farms.						
Aberdeen-Angus Journal.....Monthly.....Cattle.....	1919	3	30	140	1.00	
Fred Hahne, Editor; American Aberdeen-Angus Breeders' Assn., Publisher.						
Chiropractic Journal.....Monthly.....Chiropractic.....	1930	2	34	119	x2.00	
Official organ of the National Chiropractic Assn., Inc. Controlled free dist.						
Dr. L. M. Rogers, Editor and Publisher.						
Freeman-Journal +.....Evg.ex.Sun.....Ind. Rep.....	1894	8	24	294	6.24	\$2,791
Freeman +.....Mon.&Thurs.....Ind. Rep.....	1857	8	24	294	2.00	999
W. F. Hunter, Editor; Freeman-Journal Publishing Company.						
Swine World.....Monthly.....Swine.....	1913	3	26	140	1.00	
W. C. Williams, Editor; Fred Hahne Printing Co., Publisher.						
WELLMAN (K6), pop. 853; Washington Co. (SE). 25 m SW of Iowa City. CRI&P RR. Hatchery; feed mill; turkey packing plant. Agriculture. Corn, oats, hay.						
Advance +.....Thursday.....Independent.....	1889	6	26	280	2.00	‡1,600
L. O. Coffey, Editor and Publisher.						
WELLSBURG (H4), pop. 508; Grundy Co. (NEC). 38 m SW of Waterloo. CRI&P RR. Creamery. Agriculture. Corn, oats, soy beans.						
Herald +.....Wednesday.....Ind. Rep.....	1906	6	26	280	1.00	
Neil R. Ashby, Editor and Publisher.						
WESLEY (F2), pop. 462; Kossuth Co. (N). 45 m W of Mason City. CMSP&P RR. Creamery. Stock, grain farms. Corn, oats.						
News-World.....Thursday.....Republican.....	1891	6	27	280	1.50	‡450
D. J. Zerbe, Editor; News-World Publishing Company.						
WEST BEND (E2 ½), pop. 634; Palo Alto Co. (NW). 48 m NW of Fort Dodge. CRI&P RR. Creamery; elevator. Agriculture. Hogs, corn, oats.						
Journal +.....Thursday.....Independent.....	1888	6	26	280	2.00	‡850
Frank Koch, Editor and Publisher.						
WEST BRANCH (L5), pop. 652; Cedar Co. (E). 10 m E of Iowa City. CRI&P RR. Creamery; hatchery. Limestone, rock quarries. Agriculture. Corn, hogs, cattle.						
Times +.....Thursday.....Republican.....	1878	6	26	280	1.50	‡1,300
F. E. Corbin, Editor and Publisher.						
WEST LIBERTY (L5), pop. 1,679; Muscatine Co. (SE). 38 m W of Davenport. CRI&P RR. Creamery; hatchery; cannery. Stock, dairy farms.						
Index +.....Thursday.....Republican.....	1868	6	26	280	1.50	‡980
George A. T. Hise, Editor; Index Printing Company, Publisher.						
WEST POINT (L7), pop. 536; Lee Co. (SE). 10 m NW of Ft. Madison, banking town. CB&Q RR. Flour mill; elevator. Dairy, stock farms.						
Bee.....Thursday.....Non-partisan.....	1858	7	25	301	1.00	850
C. O. Schuthe, Editor; J. B. Hannahs, Publisher.						

Circulation—★June and March A.B.C. Statements; §P.O. Statement; †Bold face, sworn; ‡Publisher's Report; Light face, estimated. + Uses Mats. ◇Nonpareil ems. 12 to inch. ∇Agate lines. 14 to inch. †County Seat. Population—1930 Census. √Issued only during academic year. xSubscription included in membership fee.

IOWA

Directory of Newspapers and Periodicals, 1939

	Estab	Cols	Width	Depth	Sub	Circ
WESTSIDE (C4), pop. 341; Crawford Co. (W). 65 m W of Boone. C&NW RR. Flour mill. Agriculture. Corn, cattle, hogs.						
Journal.....Thursday.....Republican.....1891	6	26	276	2.00		357
A. A. Oltrogge, Editor and Publisher.						
WEST UNION † (K3), pop. 2,056; Fayette Co. (NE). 65 m NE of Waterloo. CRI&P; CMSP&P RRs. Creamery; hatchery. Agriculture. Corn, hogs, dairy products.						
Argo-Gazette+.....Wednesday.....Republican.....1867	7	26	300	2.00		
Walter H. Beall, Editor and Publisher.						
Fayette County Union+.....Thursday.....Ind. Rep.....1853	8	24	308	2.00		2,114
T. B. Powell, Jr., Editor; Union Printing Co., Publisher.						
WHAT CHEER (J6), pop. 1,310; Keokuk Co. (SE). 33 m N of Ottumwa. CRI&P; C&NW RRs. Brick, tile, pottery plants; hatchery. Coal mines; clay pits. Diversified farming. Corn, hogs.						
Patriot-Chronicle+.....Thursday.....Independent.....1878	6	26	276	1.50		1,475
D. W. Mueller, Editor and Publisher.						
WHEATLAND (M5), pop. 539; Clinton Co. (E). 35 m W of Clinton. C&NW; CMSP&P RRs. Creamery; feed mill. Timber. Grain, dairy, stock farms.						
Gazette+.....Wednesday.....Democratic.....1888	6	26	273	2.00		
F. W. Buxton, Editor and Publisher.						
WHITING (A4), pop. 627; Monona Co. (W). 30 m SE of Sioux City. C&NW RR. Elevators. Agriculture. Corn, wheat, oats.						
Argus+.....Thursday.....Independent.....1880	6	26	276	1.00		‡1,000
C. A. McVay, Editor and Publisher.						
WHITTEMORE (E2), pop. 604; Kossuth Co. (N). 70 m W of Mason City. CMSP&P RR. Creamery; elevators; hatchery. Diversified farming. Corn, oats, barley.						
Champion+.....Wednesday.....Independent.....1892	6	26	280	1.50		
Alice R. Cairy, Publisher.						
WILLIAMS (F3½), pop. 500; Hamilton Co. (C). 35 m E of Fort Dodge. IC RR. Hatchery; creamery. Agriculture. Corn, hogs, oats.						
Enterprise.....Wednesday.....Independent.....1897	6	26	280	1.00		
P. R. Nesbitt, Editor; Enterprise Printing Co., Publisher.						
WILLIAMSBURG (J5), pop. 1,219; Iowa Co. (SEC). 25 m W of Iowa City. CMSP&P RR. Creamery. Ships stock. Stock, grain, dairy farms.						
Journal-Tribune+.....Thursday.....Independent.....1884	8	24	304	2.00		2,533
Williamsburg Journal-Tribune, Publisher.						
Shopper+.....Thursday.....Independent.....1936	4	26	196	1.00		1,975
J. P. Gallagher, Editor; R. W. Childress, Publisher.						
WILTON JUNCTION (L5), pop. 1,104; Muscatine Co. (SE). 25 m NW of Davenport. Railroad name, Wilton. CRI&P RR. Cheese factory; feed mill; hatchery. Stock, grain, dairy, poultry farms.						
Advocate+.....Thursday.....Independent.....1867	6	26	276	2.00		
H. W. Thurston, Editor and Publisher.						
WINFIELD (L6), pop. 933; Henry Co. (SE). 35 m NW of Burlington. CB&Q; M&SL RRs. Sash and door, cement and tile factories; elevator; hatchery. Agriculture.						
Beacon+.....Thursday.....Independent.....1881	6	26	280	2.00		‡1,428
Charles J. Hinkle, Editor; Hinkle & Son, Publishers.						
WINTERSET † (E6), pop. 2,921; Madison Co. (SWC). 37 m SW of Des Moines. CRI&P RR. Manufactures stock and poultry remedies, dairy products, floor clips. Granite polishing works; stone crushing. Ships grain, produce, live stock. Agriculture.						
Madisonian+.....Wednesday.....Republican.....1856	8	24	308	2.00		2,200
Ed. M. Smith, Editor; Marian S. and J. C. Moore, Jr., Publishers.						
News+.....Thursday.....Democratic.....1868	7	26	308	2.00		
Arthur Goshorn, Editor and Publisher.						
WINTHROP (K4), pop. 496; Buchanan Co. (NEC). 30 m E of Waterloo. IC RR. Creamery; elevator. Agriculture. Corn, oats, hogs.						
News.....Thursday.....Republican.....1890	6	26	280	1.50		750
K. B. Harrington, Editor and Publisher.						
WODEN (F2), pop. 258; Hancock Co. (N). 45 m W of Mason City. CRI&P RR. Creamery. Grain, dairy, stock farms. Corn, oats.						
Weekly.....Friday.....Republican.....1935	4	27	189	.50		‡300
Florence I. Zerbe, Editor; D. J. Zerbe, Publisher, Wesley.						
WOODBINE (B5), pop. 1,348; Harrison Co. (W). 28 m N of Council Bluffs. IC; C&NW RRs. Creamery. Grain, stock, poultry farms.						
Twiner+.....Thursday.....Republican.....1878	6	26	280	1.00		
E. A. Stevens, Editor and Publisher.						
WOODWARD (F5), pop. 901; Dallas Co. (SWC). 28 m NW of Des Moines. CMSP&P; DM&CI RRs. Rendering works. Coal mines. Agriculture. Corn, oats, cattle.						
Enterprise+.....Thursday.....Ind. Rep.....1885	6	26	280	1.50		797
H. W. Schiltz, Editor and Publisher.						
WYOMING (L4), pop. 634; Jones Co. (E). 52 m NW of Davenport. CMSP&P RR. Agriculture. Corn, oats, wheat.						
Journal+.....Thursday.....Independent.....1870	6	26	280	1.50		550
T. J. Van Dyke, Editor; Journal Publishing Company.						
ZEARING (G4), pop. 475; Story Co. (C). 25 m NE of Ames. M&SL RR. Grain, stock farms. Corn, oats, hogs.						
Tri-County News+.....Thursday.....Independent.....1898	6	26	276	1.00		
W. J. Manchester, Editor and Publisher.						

Circulation—★June and March A.B.C. Statements; †P.O. Statement; Bold face, sworn; ‡Publisher's Report; Light face, estimated. +Uses Mats. ⊕Nonpareil ems. 12 to inch. ▽Agate lines. 14 to inch. †County Seat. Population—1930 Census.

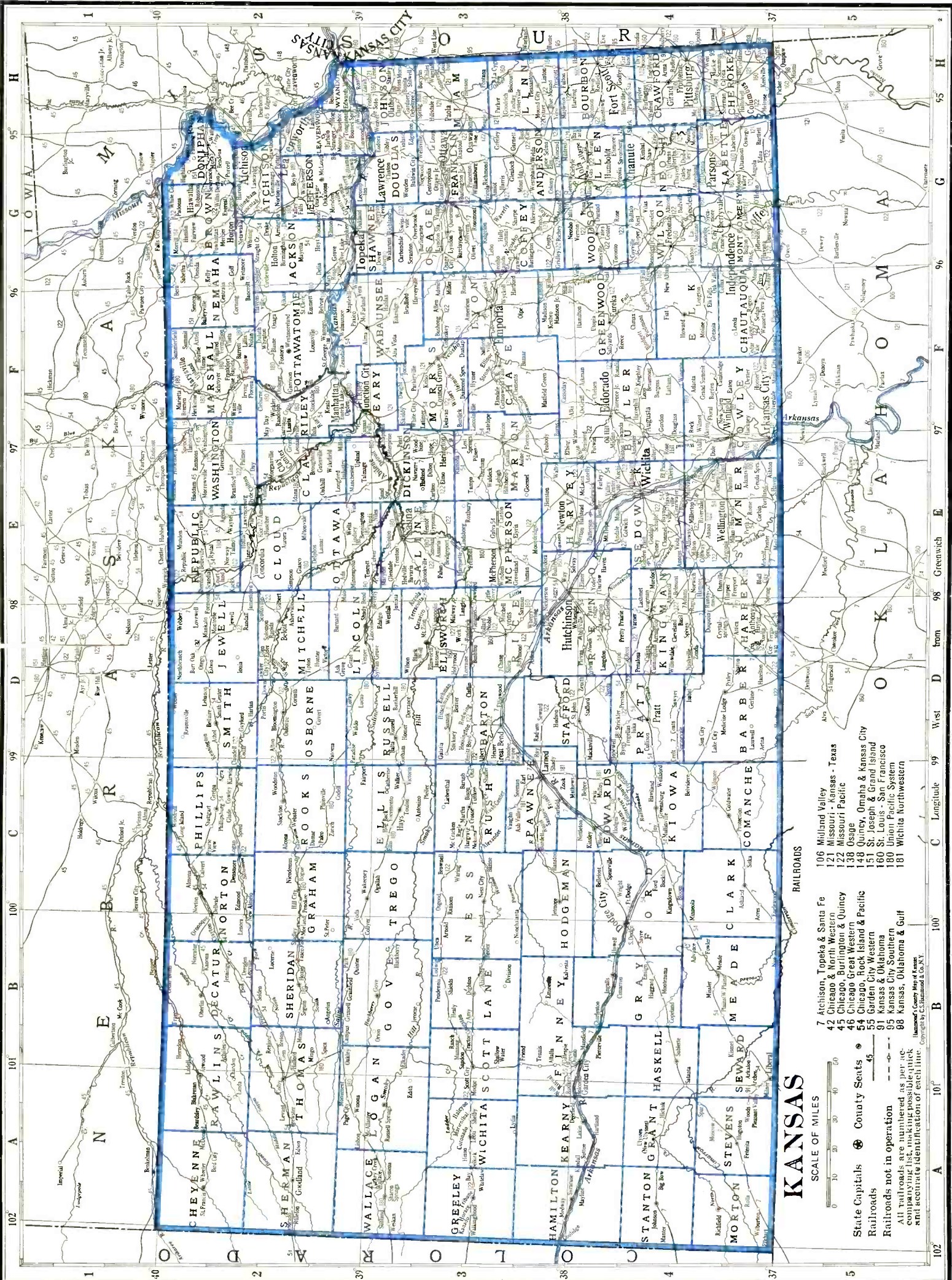

KANSAS

SCALE OF MILES
0 10 20 30 40 50

- 106 Midland Valley
- 121 Missouri - Kansas - Texas
- 122 Missouri - Pacific
- 138 Osage
- 148 Quincy, Omaha & Kansas City
- 151 St. Joseph & Grand Island
- 160 St. Louis - San Francisco
- 180 Union Pacific System
- 181 Wichita Northwestern

- 7 Atchison, Topeka & Santa Fe
- 42 Chicago & North Western
- 45 Chicago, Burlington & Quincy
- 46 Chicago Great Western
- 54 Chicago, Rock Island & Pacific
- 55 Garden City Western
- 91 Kansas & Oklahoma
- 95 Kansas City Southern
- 98 Kansas, Oklahoma & Gulf

State Capitals County Seats 45

Railroads not in operation - - - - -

All railroads are numbered as per the accompanying list, making possible quick and accurate identification of each line.

Prepared especially for the
Directory of Newspapers and Periodicals
N. W. Ayer & Son, Inc., Publishers, Philadelphia, Pa.

KANSAS

Population 1,848,000 (U. S. Estimate 1935)

State Capital, TOPEKA

Kansas is bounded on the north by Nebraska, east by Missouri, south by Oklahoma, and west by Colorado and is in almost the exact geographical center of the United States. Its length from east to west is 410 miles, and from north to south, 207 miles. Its total area is 82,158 square miles; rank in area (1930), thirteenth.

The surface is chiefly undulating in the east, while the western part has a rolling and varied surface. Until recently this was considered fit only for stock raising, but irrigation in some districts has made possible the cultivation of several thousands of acres. There are no mountains, very few lakes, and those small and shallow; no marshes, but salt marshes, and these are valuable. The bottom and table-lands are chiefly a rich black loam, and highly productive. When the state was settled, only five per cent of the area was forest, and this was distributed mainly along streams and in occasional groves and small tracts; but it is estimated that the area of forest trees has since doubled by voluntary growth, transplanting, and by seed. Much hardwood and black walnut is obtainable. The climate is warm in summer and severe in winter. The extremes are constantly modified by the winds. The Weather Bureau at Dodge City gives the temperature (annual monthly mean) as 54.3; highest on record, 108; lowest on record, -26. Total annual precipitation is 20.51 inches.

The live stock market, and meat-packing industry, at Kansas City, Kansas, is the second largest in the world, being exceeded only by that of Chicago, Illinois. In normal times, Kansas is one of the greatest cattle producing states in the Union, and nearly half the cattle received at its stockyards come from the state. There are four large colleges, besides numerous smaller ones. The University of Kansas is located at Lawrence; the State College of Agriculture at Manhattan.

POPULATION

Rank among the states, twenty-sixth. Rural population (1930), 61.2%. Of the 1,792,847 white persons, 69,716 are foreign born: 10,532 from the British Isles; Germans, 17,384; Scandinavians, 9,784. The Negro population is 3.5%.

AGRICULTURE

Number of farms (1935), 174,589. An increase of 8,547 since 1930. Average acreage per farm, 275.0. Average value per farm, \$8,469. Value of land and buildings, \$1,478,659,428. Number of farms: 500 to 999 acres, 15,025; 260 to 499 acres, 37,790; 175 to 259 acres, 24,955; 100 to 174 acres, 44,402; 50 to 99 acres, 21,174; 20 to 49 acres, 11,060; owner-operated farms, 96,896. Colored farmers, 1,066 farms.

Gross receipts from sale of crops (1937), \$145,150,000; live stock and live stock products, \$178,900,000.

Cash income from chief crops (1937): all wheat, \$133,300,000, rank, first; oats, \$1,525,000, rank, ninth; potatoes, \$1,300,000, rank, twenty-fourth; all hay, \$1,150,000, rank, twenty-fourth. Other important crops are: Irish potatoes, apples, alfalfa seed.

Farm animals (on farms, 1937): all cattle and calves, \$80,988,000, rank, twelfth; horses and colts, \$30,758,000, rank, thirteenth; swine and pigs, \$7,652,000, rank, twentieth; mules and mule colts, \$6,681,000, rank, seventeenth; sheep and lambs, \$3,599,000, rank, twenty-fourth.

Poultry and eggs (1937): chickens, \$9,158,000, rank, tenth; eggs, \$13,809,000, rank, thirteenth.

Dairy products (1936): creamery butter, 62,802,000 lbs.; American cheese, 6,472,000 lbs.; other cheeses, 1,576,000 lbs.; condensed and evaporated and dried milk, 32,516,000 lbs.; ice cream, 3,342,000 gallons; milk (1937), \$32,310,000.

MANUFACTURES

Number of establishments (1935), 1,508; employing 34,295. Value of products, \$468,690,290, rank, twenty-third. Leading industries (1935): meat-packing (wholesale), \$145,942,853; flour and other grain-mill products, \$97,660,557; petroleum refining, \$82,009,926; butter, \$20,609,710; printing and publishing (newspapers and periodicals), \$11,824,028; railroad repair shops (steam), \$10,905,510; bread and other bakery products, \$8,378,981; poultry dressing and packing, \$5,591,967; feeds, prepared (animal and fowl), \$4,749,051; machinery (not elsewhere classified), \$3,911,853; cement, \$3,742,739; salt, \$3,741,538; printing and publishing (book, music and job), \$3,193,544; manufactured ice, \$2,552,849; structural and ornamental metal work, made in plants not operated in connection with rolling mills, \$2,132,252; condensed and evaporated milk, \$2,031,240; ice cream, \$1,691,876; foundries, \$1,656,530; fabricated textile products, other than wearing apparel and house furnishings, \$1,593,884; machine shops, \$1,314,346; non-alcoholic beverages, \$1,293,776; lubricating greases, not made in petroleum refineries, \$1,026,976.

MINERALS

Total value (1936), \$121,723,000, rank, eighth. Principal mineral products: petroleum, natural gas, zinc, stone.

MISCELLANEOUS

Number of telephones (1937), 347,500, rank, fifteenth. Motor vehicles registered (1937), 586,685, rank, fifteenth. Number of families having radio sets (1937), 367,800, or 73.4%. Number of post offices (1936-37), 974; gross postal receipts, \$7,508,000.71, rank, twenty-second. Number of retail stores (1935), 27,433; sales, \$448,261,000.

LIST OF COUNTIES

Total number of counties 105, all agricultural

County, Location on Map, and County Seat	Pop.	County, Location on Map, and County Seat	Pop.
Allen (SE), Iola.....	21,391	Brown (NE), Hiawatha.....	20,553
Anderson (E), Garnett.....	13,355	Butler (SE), Eldorado.....	35,904
Atchison (NE), Atchison.....	23,945	Chase (S), Cottonwood Falls.....	6,952
Barber (S), Medicine Lodge.....	10,178	Chautauqua (SE), Sedan.....	10,352
Barton (WC), Great Bend.....	19,776	Cherokee (SE), Columbus.....	31,457
Bourbon (SE), Fort Scott.....	22,386	Cheyenne (NW), St. Francis.....	6,948

LIST OF COUNTIES (Continued)

County, Location on Map, and County Seat	Pop.	County, Location on Map, and County Seat	Pop.
Clark (S), Ashland.....	4,796	Meade (SW), Meade.....	6,858
Clay (NEC), Clay Center.....	14,556	Miami (E), Paola.....	21,243
Cloud (N), Concordia.....	18,006	Mitchell (NC), Beloit.....	12,774
Coffey (SE), Burlington.....	13,653	Montgomery (SE), Independence.....	51,411
Comanche (S), Coldwater.....	5,238	Morris (EC), Council Grove.....	11,859
Cowley (SE), Winfield.....	40,903	Morton (SW), Richfield.....	4,092
Crawford (SE), Girard.....	49,329	Nemaha (NE), Seneca.....	18,342
Decatur (NW), Oberlin.....	8,866	Neosho (SE), Erie.....	22,665
Dickinson (NEC), Abilene.....	25,870	Ness (WC), Ness City.....	8,358
Doniphan (NE), Troy.....	14,063	Norton (NW), Norton.....	11,701
Douglas (E), Lawrence.....	25,143	Osage (E), Lyndon.....	17,538
Edwards (SWC), Kinsley.....	7,295	Osborne (N), Osborne.....	11,568
Elk (SE), Howard.....	9,210	Ottawa (NC), Minneapolis.....	9,819
Ellis (WC), Hays.....	15,907	Pawnee (SWC), Larned.....	10,510
Ellsworth (C), Ellsworth.....	10,132	Phillips (N), Phillipsburg.....	12,159
Finney (SW), Garden City.....	11,014	Pottawatomie (NE), Westmoreland.....	15,862
Ford (SW), Dodge City.....	20,647	Pratt (S), Pratt.....	13,312
Franklin (E), Ottawa.....	22,024	Rawlins (NW), Atwood.....	7,362
Geary (EC), Junction City.....	14,366	Reno (C), Hutchinson.....	47,785
Gove (W), Gove.....	5,643	Republic (N), Belleville.....	14,745
Graham (NW), Hill City.....	7,772	Rice (C), Lyons.....	13,800
Grant (SW), Ulysses.....	3,092	Riley (NEC), Manhattan.....	19,882
Gray (SW), Cimarron.....	6,211	Rooks (NWC), Stockton.....	9,534
Greeley (W), Tribune.....	1,712	Rush (WC), La Crosse.....	9,093
Greenwood (SE), Eureka.....	19,235	Russell (NC), Russell.....	11,045
Hamilton (W), Syracuse.....	3,328	Saline (C), Salina.....	29,337
Harper (S), Anthony.....	12,823	Scott (W), Scott City.....	3,976
Harvey (SC), Newton.....	22,120	Sedgwick (S), Wichita.....	136,330
Haskell (SW), Sublette.....	2,805	Seward (SW), Liberal.....	8,075
Hodgeman (SWC), Jetmore.....	4,157	Shawnee (E), Topeka.....	85,200
Jackson (NE), Holton.....	14,776	Sheridan (NW), Hoxie.....	6,038
Jefferson (NE), Oskaloosa.....	14,129	Sherman (NW), Goodland.....	7,400
Jewell (N), Mankato.....	14,462	Smith (N), Smith Center.....	13,545
Johnson (E), Olathe.....	27,179	Stafford (SC), St. John.....	10,460
Kearny (SW), Lakin.....	3,196	Stanton (SW), Johnson.....	2,152
Kingman (S), Kingman.....	11,674	Stevens (SW), Hugoton.....	4,655
Kiowa (SW), Greensburg.....	6,035	Sumner (S), Wellington.....	28,960
Labette (SE), Oswego.....	31,346	Thomas (NW), Colby.....	7,334
Lane (WC), Dighton.....	3,372	Trego (NW), Wakeeney.....	6,470
Leavenworth (NE), Leavenworth.....	42,673	Wabaunsee (NE), Alma.....	10,830
Lincoln (C), Lincoln.....	9,707	Wallace (W), Sharon Springs.....	2,882
Linn (E), Mound City.....	13,534	Washington (N), Washington.....	17,112
Logan (W), Russell Springs.....	4,145	Wichita (W), Leoti.....	2,579
Lyon (EC), Emporia.....	29,240	Wilson (SE), Fredonia.....	18,646
McPherson (C), McPherson.....	23,588	Woodson (SE), Yates Center.....	8,526
Marion (SEC), Marion.....	20,739	Wyandotte (NE), Kansas City.....	141,211
Marshall (NE), Marysville.....	23,056		

KANSAS NEWSPAPER AND PERIODICAL STATISTICS

Newspapers		Periodicals	
Period of Issue	Number	Period of Issue	Number
Daily	58	Daily	2
Evening Dailies	(51)	Semi-weekly	2
Morning Dailies	(5)	Weekly	33
All-day Dailies	(2)	Fortnightly	3
Daily, with Sunday edition.....	(13)	Semi-monthly	4
Semi-weekly	11	Monthly	34
Weekly	439	Bi-monthly	4
		Quarterly	3
Total Newspapers	508	Thirty-three weeks during college year	1
		Total Periodicals	86
Total number of publications.....	594		
County seats (indicated by †) having publications.....	103		
Total number of towns having publications.....	392		

For circulation figures for daily papers see also Daily Newspaper List in back of Directory. Occasionally it is possible to incorporate a later figure in that list.

	Estab	Cols	Width	Depth	Sub	Circ
ABILENE † (E2 ½), pop. 5,658; Dickinson Co. (NEC). 83 m SW of Topeka. UP; AT&SF; CRI&P RRs. Flour and alfalfa mills. Cosmetics, toys, patent medicines manufactured. Diversified farming. Wheat, corn, melons.						
Chronicle+.....	Morn.ex.Mon.	1870	8	24	287	4.50 ★★2,629
C. W. Wheeler, Editor and Publisher, Plaza Theatre Bldg.						Sunday circ. ★★2,630
Implement-Hardware Bulletin.Monthly.....	[Implements & Hardware	1895	2	42	140	.50 2,051
H. J. Hodge, Editor; Western Retail Implement and Hardware Assn., Publisher.						
Reflector+.....	Evg.ex.Sun.	1887	8	24	287	4.80 2,352
C. M. Harger, Editor; Reflector Printing Company, Publisher.						

Circulation—★Sept. A.B.C. Statement; †June and March A.B.C. Statements; ‡P.O. Statement; Bold face, sworn; †Publisher's Report; Light face, estimated. + Uses Mats. ◊Nonpareil ems. 12 to inch. ▽Agate lines, 14 to inch. †County Seat. Population—1930 Census.

Directory of Newspapers and Periodicals, 1939

KANSAS

	Estab	Cols	Width	Depth	Sub	Circ
AGRA (C2), pop. 408; Phillips Co. (N). 150 m NW of Salina. CRI&P RR. Grain, stock, dairy, poultry farms. Corn, wheat, hay, live stock. Sentinel.....Thursday.....Independent.....1903 6 26 273 1.50 James O. Musick, Editor and Publisher.	1903	6	26	273	1.50	
ALLEN (F3), pop. 343; Lyon Co. (EC). 18 m N of Emporia, banking town. MP RR. Feed mill. Grain, stock, dairy, poultry farms. Corn, wheat, oats, cattle, hogs. Northern Lyon Co. Journal+-Wednesday.....Independent.....1896 8 26 294 2.00 D. S. Gilmore, Editor; Journal Publishing Co.	1896	8	26	294	2.00	750
ALMA † (F2½), pop. 811; Wabaunsee Co. (NE). 40 m SW of Topeka. AT&SF; CRI&P RRs. Grain, stock, poultry farms. Corn, wheat. Enterprise+.....Friday.....Republican.....1884 7 26 304 1.50 O. W. Little, Editor; Sage & Little, Publishers.	1884	7	26	304	1.50	1,625
Signal+.....Thursday.....Republican.....1890 6 26 280 1.50 C. E. Carroll, Editor and Publisher.	1890	6	26	280	1.50	1,400
ALMENA (C1½), pop. 703; Norton Co. (NW). 190 m NW of Salina. CB&Q; CRI&P RRs. Silica mine. Grain, stock, poultry farms. Alfalfa. Plaindealer+.....Thursday.....Ind. Rep.....1887 6 26 276 1.50 Charles L. Rose, Editor and Publisher.	1887	6	26	276	1.50	650
ALTAMONT (G4), pop. 598; Labette Co. (SE). 180 m S of Topeka. SLSF RR. Elevator. Coal mines; oil, gas wells. Agriculture. Corn, wheat, Kafir corn. Journal+.....Thursday.....Republican.....1902 6 26 280 1.50 Frank E. George, Editor and Publisher.	1902	6	26	280	1.50	
ALTA VISTA (F3), pop. 486; Wabaunsee Co. (NE). 65 m SW of Topeka. CRI&P RR. Poultry packing plant. Grain, stock, poultry, dairy farms. Journal+.....Thursday.....Republican.....1897 7 24 274 1.50 O. D. Kistler, Editor and Publisher.	1897	7	24	274	1.50	
ALTOONA (G4), pop. 839; Wilson Co. (SE). 41 m N of Coffeyville. Bank, Neodesha. Oil wells. Agriculture. Corn, wheat, oats, flax. Tribune+.....Thursday.....1903 7 26 301 1.50 A. V. Butcher, Editor and Publisher.	1903	7	26	301	1.50	
AMERICUS (F3), pop. 430; Lyon Co. (EC). 65 m SW of Topeka. MKT RR. Some walnut timber. Diversified farming. Corn, wheat, hay. Greeting+.....Wednesday.....Independent.....1890 6 26 280 1.00 C. A. Grinnell, Editor and Publisher.	1890	6	26	280	1.00	
ANTHONY † (D4), pop. 2,947; Harper Co. (S). 73 m SW of Wichita. MP; AT&SF; CRI&P RRs. Flour mills; hatcheries; nursery. Grain, stock and some dairy farms. Cattle, wheat, hogs. Republican+.....Thursday.....Independent.....1878 7 26 280 1.50 Times+.....Monday.....Independent.....1932 7 26 280 1.50 H. M. Sydney, Editor and Publisher.	1878	7	26	280	1.50	3,138
	1932	7	26	280	1.50	3,138
ARCADIA (H4), pop. 925; Crawford Co. (SE). 117 m S of Kansas City, Mo. SLSF RR. Coal mines. Grain, stock, dairy farms. Journal.....Friday.....Independent.....1909 5 24 196 1.00 S. B. Ham, Editor and Publisher.	1909	5	24	196	1.00	‡500
ARGONIA (E4), pop. 546; Sumner Co. (S). 52 m SW of Wichita. AT&SF; MP RRs. Hatchery. Grain farms. Argosy+.....Thursday.....Non-partisan.....1910 6 26 273 1.50 J. H. Jones, Editor and Publisher.	1910	6	26	273	1.50	‡400
ARKANSAS CITY (E5), pop. 13,946; Cowley Co. (SE). On Arkansas River, 28 m N of Ponca City, Okla. AT&SF; MP; SLSF; MV RRs. Oil refineries; flour mills; meat packing plants; railroad shops. Oil wells. Diversified farming. Grain, alfalfa. Traveler+.....Evg.ex.Sun.....Independent.....1870 8 24 294 7.20 Oscar S. Stauffer, Editor; Traveler Publishing Company.	1870	8	24	294	7.20	★\$5,757
Tribune+.....Thursday.....Republican.....1924 8 25 283 1.00 R. C. Howard, Editor and Publisher.	1924	8	25	283	1.00	
ARLINGTON (D4), pop. 501; Reno Co. (C). 20 m SW of Hutchinson. CRI&P RR. Hatchery. Grain, stock, poultry, dairy farms. Alfalfa. Enterprise+.....Friday.....Independent.....1885 5 26 252 1.00 M. L. Barrett, Editor; Barrett Printing Company, Publisher.	1885	5	26	252	1.00	
ARMA (H4), pop. 2,004; Crawford Co. (SE). 9 m N of Pittsburg, banking town. JP; MP RRs. Elevator. Ships coal, farm products. Coal mines. Dairy, stock, poultry, grain farms. Record+.....Thursday.....Independent.....1915 5 26 252 1.00 E. D. McElvain, Editor and Publisher.	1915	5	26	252	1.00	500
ASHLAND † (C4), pop. 1,232; Clark Co. (S). 55 m S of Dodge City. AT&SF RR. Oil wells. Grain, stock, poultry farms. Wheat, cattle. Clark County Clipper+-Thursday.....Independent.....1884 6 26 280 2.00 Walter C. Ray, Editor; Walter C. Ray & Son, Publishers.	1884	6	26	280	2.00	‡1,100
ATCHISON † (G2), pop. 13,024; Atchison Co. (NE). On Missouri River, 22 m SW of St. Joseph, Mo. AT&SF; MP; CB&Q; CRI&P RRs. Manufactures locomotive parts, flour, plumbing supplies, industrial alcohol, butter, leather products, steel and wire specialties. Railroad shops; foundry; bottling works. St. Benedict's and Mt. St. Scholastica Colleges (Cath.). Limestone quarry. Diversified farming. Grain, stock, apples. Globe+.....Evg.ex.Sun.....Independent.....1877 7 26 308 7.80 Gene A. Howe, Editor; The Globe Publishing Company.	1877	7	26	308	7.80	★6,630
Rambler√.....Semi-mo.....Collegiate.....1921 6 25 266 1.25 Students of St. Benedict's College, Editors and Publishers.	1921	6	25	266	1.25	1,600

Circulation—★Sept. A.B.C. Statement; ★June and March A.B.C. Statements; §P.O. Statement; Bold face, sworn; ‡Publisher's Report; Light face, estimated. + Uses Mats. ◇Nonpa.eil ems. 12 to incl. ∇Agate lines, 14 to incl. †County Seat. Population—1930 Census. √Issued only during academic year.

KANSAS

Directory of Newspapers and Periodicals, 1939

	Estab	Cols	Width	Depth	Sub	Circ
ATTICA (D4), pop. 756; Harper Co. (S). 75 m SW of Wichita. AT&SF RR. Chick hatchery. Grain farms.						
Independent +	Thursday	Independent	1884	6	26	280 1.50
E. A. Mellen, Editor; Attica Independent, Publisher.						600
ATWOOD † (A2), pop. 1,166; Rawlins Co. (NW). 210 m NW of Hutchinson. CB&Q RR. Grain farms. Corn, wheat, barley.						
Citizen-Patriot +	Thursday	Independent	1880	6	26	280 1.50
W. R. Littell, Editor; Littell & Littell, Publishers.						1,549
AUGUSTA (F4), pop. 4,033; Butler Co. (SE). 16 m SW of Eldorado. AT&SF; SLSF RRs. Manufactures gasoline, auto trailers. Apiary. Oil wells; stone quarries. Grain, stock, poultry, dairy farms.						
Gazette +	Evg.ex.Sun	Republican	1892	5	24	224 4.00
Chester K. Shore, Editor; Augusta Gazette Publishing Co., 415 State St.						\$1,756
Journal +	Friday	Independent	1887	6	26	280 1.50
Will H. Cady, Editor and Publisher.						
AXTELL (F2), pop. 607; Marshall Co. (NE). 60 m SE of Beatrice, Neb. UP RR. Grain, dairy, poultry farms. Corn, wheat, millet seed.						
Standard +	Thursday	Independent	1898	5	26	248 1.50
Frank A. Werner, Editor; Werner & Son, Publishers.						550
BALDWIN CITY (G3), pop. 1,127; Douglas Co. (E). 17 m SW of Lawrence. AT&SF RR. Railroad name, Baldwin. Creamery. Baker University. Small oil and gas wells. Diversified farming. Corn, wheat.						
Baker Orange V	Monday	Collegiate	1889	6	26	259 1.00
Gordon S. Thompson, Editor; Baker Orange Publishing Company.						
Ledger +	Thursday	Independent	1883	6	27	280 1.50
F. C. Leitnaker, Editor and Publisher.						1,452
BARNARD (D2), pop. 416; Lincoln Co. (C). 50 m NW of Salina. AT&SF RR. Agriculture. Wheat.						
Bee	Thursday	Independent	1902	4	26	182 1.50
H. S. Wadham, Editor and Publisher.						540
BARNES (F2), pop. 361; Washington Co. (N). 50 m NW of Manhattan. MP RR. Elevator. Grain, stock, dairy, poultry farms. Wheat, corn, oats.						
Chief	Thursday	Republican	1894	6	26	276 1.50
Mrs. E. E. Shannon, Editor and Publisher.						270
BAXTER SPRINGS (H4 ½), pop. 4,541; Cherokee Co. (SE). 16 m SW of Joplin. SLSF; SWM; KO&G; KCS RRs. Manufactures mining supplies. Zinc, lead, tripoli, chat mines; oak timber. Diversified farming.						
Citizen-Herald +	Mon.&Thurs.	Republican	1872	8	24	280 3.00
H. E. Holden, Editor and Publisher.						\$1,787
						Free dist.
BEATTIE (F2), pop. 434; Marshall Co. (NE). 60 m NE of Manhattan. UP RR. Rock quarry. Grain, stock, dairy farms. Corn, wheat, oats.						
Journal +	Thursday	Independent	1919	6	26	280 1.00
H. C. and E. F. Hofer, Editors and Publishers.						485
BELLE PLAINE (E4), pop. 825; Sumner Co. (S). 23 m S of Wichita. AT&SF; MV; MP RRs. Cottonwood timber. Diversified farming. Grain, hay.						
News	Thursday	Non-partisan	1879	6	26	280 2.00
J. Byron Cain, Editor and Publisher.						620
BELLEVILLE † (E1 ½), pop. 2,383; Republic Co. (N). 80 m N of Salina. CRI&P RR. Creameries; hatcheries. Grain, stock, dairy, poultry farms. Alfalfa.						
Telescope +	Thursday	Independent	1870	8	25	292 2.00
L. G. Miller, Editor; Telescope Publishing Co., 1320 Nineteenth St.						3,692
BELOIT † (D2), pop. 3,502; Mitchell Co. (NC). 70 m NW of Salina. MP; UP RRs. Flour and feed mills; hatcheries. Grain, poultry, stock, dairy farms.						
Call	Evg.ex.Sun	Independent	1901	7	26	287 4.00
Thursday edition is used as a weekly, subscription \$1.00.						\$2,025
Harry K. Houghton, Editor and Publisher.						
Gazette +	Thursday	Republican	1872	7	24	280 1.00
L. F. Brewer and Athol B. Dunham, Editors and Publishers.						\$2,759
BELPRE (C3 ½), pop. 382; Edwards Co. (SWC). 78 m W of Hutchinson. AT&SF; WNW RRs. Bank, Macksville. Grain, poultry, stock farms.						
Bulletin +	Thursday	Republican	1908	6	26	276 1.00
James W. Busenbark, Publisher.						
BENNINGTON (E2 ½), pop. 374; Ottawa Co. (NC). 14 m N of Salina. UP RR. Grain, dairy farms. Wheat, hay, cattle.						
News +	Thursday	Independent	1935	5	26	248 1.50
E. J. Hollen, Editor; L. Kinion and E. J. Hollen, Publishers.						
Ottawa County Democrat +	Thursday	Non-partisan	1896	7	26	280 1.25
R. G. Hemenway, Editor and Publisher.						450
BERN (G1 ½), pop. 306; Nemaha Co. (NE). 54 m SE of Beatrice, Neb. CRI&P RR. Grain, stock, poultry, dairy farms. Wheat, corn, oats.						
Gazette +	Thursday	Non-partisan	1896	6	26	280 1.50
Elizabeth Baughman, Editor and Publisher.						
BIRD CITY (A2), pop. 740; Cheyenne Co. (NW). 220 m E of Denver, Colo. CB&Q RR. Grain, stock, poultry, dairy farms. Wheat, corn, hogs.						
Times +	Thursday	Non-partisan	1925	7	26	301 1.50
A. Kotas, Editor and Publisher.						825
BISON (C3), pop. 397; Rush Co. (WC). 96 m W of Salina. MP RR. Gas and oil wells. Dairy, stock, poultry farms.						
Courier +	Friday	Independent	1926	7	24	276 1.00
Harry S. Fish, Editor and Publisher.						475

Circulation—★June and March A.B.C. Statements; †P.O. Statement; Bold face, sworn; ‡Publisher's Report; Light face, estimated. + Uses Mats. ◊ Nonpareil ems. 12 to inch. ▽ Gate lines. 14 to inch. †County Seat. Population—1930 Census. †Issued only during academic year.

	Estab	Cols	Width	Depth	Sub	Circ
BLUE MOUND (H3 ½), pop. 545; Linn Co. (E). 92 m SW of Kansas City, Mo. Railroad station, Kincaid. MKT RR. Coal mines. Stock, dairy, poultry, grain farms. Corn, oats, wheat, flax.						
Sun.....Thursday.....Republican.....1883	6	26	276	2.00		
Harry E. Morrow, Editor and Publisher.						
BLUE RAPIDS (F2), pop. 1,465; Marshall Co. (NE). On Big Blue River, 95 m W of Atchison. MP; UP RRs. Flour, gypsum grinding, lumber mills; bottling works; nursery. Building stone quarries; sand pits. Agriculture. Corn, wheat.						
Times+.....Thursday.....Republican.....1871	6	26	280	1.50		1,175
W. C. and Conner Coates, Editors and Publishers.						
BLUFF CITY (E4 ½), pop. 233; Harper Co. (S). 72 m SW of Wichita. AT&SF RR. Grain, stock, poultry, dairy farms. Corn, oats, wheat.						
News+.....Thursday.....Independent.....1930	6	27	280	1.00		325
Mrs. Ed. Strunk, Editor; Bluff City News, Publisher.						
BOGUE (C2), pop. ×135; Graham Co. (NW). 155 m NW of Salina. UP RR. Diversified farming. Wheat, corn, barley.						
Messenger+.....Thursday.....Democratic.....1931	5	26	245	1.25		
B. A. Belt, Editor and Publisher.						
BONNER SPRINGS (H2 ½), pop. 1,837; Wyandotte Co. (NE). 12 m SW of Kansas City. KCKV&W; AT&SF; UP RRs. Manufactures cement, mill machinery. Small gas wells. Diversified farming. Potatoes, wheat, corn, hogs.						
Chieftain+.....Thursday.....Ind. Rep.....1896	7	24	280	1.50		990
Frances Q. Vaughn, Editor and Publisher.						
BREWSTER (A2), pop. 487; Thomas Co. (NW). 220 m E of Denver, Colo. CRI&P RR. Poultry and grain farms. Wheat, corn.						
Tidings.....Thursday.....Independent.....1935	6	26	274	1.00		
George W. Finn, Editor and Publisher.						
BRONSON (H3 ½), pop. 450; Bourbon Co. (SE). 23 m W of Ft. Scott. MP RR. Hatchery. Grain, poultry, stock, dairy farms. Hay.						
Pilot.....Friday.....Ind. Rep.....1882	6	26	276	1.50		
Laurence Moore, Editor and Publisher.						
BUCKLIN (C4), pop. 917; Ford Co. (SW). 27 m SE of Dodge City. CRI&P RR. Grain, poultry, stock farms. Wheat, corn, oats.						
Banner+.....Thursday.....Independent.....1895	6	26	280	1.00		900
S. H. and J. S. Graves, Editors and Publishers.						
BUNKERHILL (D3), pop. 298; Russell Co. (NC). 70 m NW of Hutchinson. UP RR. Bank, Russell. Oil wells. Stock, grain, dairy farms. Wheat, corn, oats.						
Advertiser.....Thursday.....Democratic.....1912	5	26	248	1.00		
Frank J. Lally, Editor and Publisher.						
BURDEN (F4), pop. 507; Cowley Co. (SE). 25 m NE of Winfield. AT&SF RR. Oil well. Grain, stock farms. Wheat, oats, corn.						
Times+.....Thursday.....Independent.....1909	6	26	280	1.50		1,465
Dick Alexander, Editor and Publisher.						
BURLINGAME (G3), pop. 1,127; Osage Co. (E). 30 m SW of Topeka. AT&SF RR. Hatcheries. Coal mines. Stock, poultry, grain farms. Corn, alfalfa, clover, wheat.						
Enterprise-Chronicle+.....Thursday.....Independent.....1863	7	24	276	2.00		
H. T. Stodard, Editor and Publisher.						
BURLINGTON+ (G3), pop. 2,273; Coffey Co. (SE). 35 m SE of Emporia. MKT; AT&SF RRs. Poultry and egg packing plant; cream stations. Walnut, oak, cottonwood timber. Diversified farming.						
Coffey County News.....Thursday.....Independent.....1935	6	26	280	1.50		231
T. A. Wiseman, Editor and Publisher.						
Republican+.....Evg.ex.Sun.....Republican.....1859	5	24	224	4.50		2,444
Monday edition used also as a weekly. John Redmond, Editor and Publisher.						
BURNS (F3 ½), pop. 455; Marion Co. (SEC). 20 m N of Eldorado. AT&SF RR. Oil wells. Grain, stock, poultry and some dairy farms.						
News+.....Thursday.....Independent.....1935	6	26	276	1.50		1,576
L. W. Neel, Editor; L. W. and Jean Neel, Publishers.						
BURR OAK (D2), pop. 595; Jewell Co. (N). 60 m SE of Hastings, Neb. MP RR. Feed mill. Agriculture. Corn, wheat.						
Herald+.....Thursday.....Independent.....1880	5	24	210	1.50		
J. Howard Rusco, Editor and Publisher.						
BURRTON (E3 ½), pop. 649; Harvey Co. (SC). 16 m E of Hutchinson, banking town. AT&SF; SLSF; AVI RRs. Elevator. Oil wells. Grain, stock, dairy farms.						
Graphic+.....Thursday.....Republican.....1874	6	26	280	1.50		550
Rosemary S. Headley, Editor; F. L. Headley, Publisher.						
BUSHTON (D3), pop. 325; Rice Co. (C). 40 m NW of Hutchinson. MP RR. Oil wells. Agriculture. Wheat.						
News+.....Thursday.....Republican.....1899	5	26	252	1.50		315
R. L. Huff, Editor and Publisher.						
CALDWELL (E4 ½), pop. 2,046; Sumner Co. (S). 33 m W of Arkansas City. CRI&P; AT&SF RRs. Railway division point. Flour mill. Agriculture. Wheat, cattle, hogs.						
Messenger and News+.....Evg.ex.Sun.....Independent.....1887	6	26	280	5.20		1,449
R. A. Van Camp, Editor; H. A. Hammond, Publisher.						
CANEY (G4 ½), pop. 2,794; Montgomery Co. (SE). MP; AT&SF RRs. 19 m W of Coffeyville. Manufactures bottles, iodine products. Oil, gas wells; shale pits. Grain, stock farms. Corn, wheat, oats.						
Chronicle+.....Evg.ex.Sun.....Ind. Rep.....1919	4	26	280	4.50		1,040
L. T. Perrill, Editor and Publisher.						

Circulation—★June and March A.B.C. Statements; §P.O. Statement; Bold face, sworn; †Publisher's Report; Light face, estimated. +Uses Mats. ◇Nonparel ems. 12 to inch. ▽Agate lines. 14 to inch. †County Seat. Population—1930 Census; ×Dun & Bradstreet estimate.

KANSAS

Directory of Newspapers and Periodicals, 1939

	Established	Cols	Width	Depth	Sub	Circ
CANTON (E3) , pop. 728; McPherson Co. (C). 25 m N of Newton. AT&SF; CRI&P RRs. Oil wells; quarries. Grain, stock, poultry farms. Wheat. Pilot +Thursday.....Ind. Rep.....1881 5 26 245 1.50 Part of paper printed under name of Galva News. Philip F. Sterling, Editor; Sterling Bros., Publishers.						
CAWKER CITY (D2) , pop. 739; Mitchell Co. (NC). 90 m NW of Salina. MP RR. Manufactures extension feeders. Grain, stock, poultry farms. Ledger +Thursday.....Democratic.....1882 6 26 280 1.50 610 L. C. Krenkel, Editor; Cawker City Publishing Company.						
CEDAR VALE (F4) , pop. 1,000; Chautauqua Co. (SE). 85 m SE of Wichita. MP; AT&SF RRs. Surgical instruments manufactured. Agriculture. Wheat, corn, Kafir corn. Messenger +Friday.....Independent.....1887 7 24 276 1.00 †850 C. Kenneth Dunn, Editor and Publisher.						
CENTRALIA (F2) , pop. 682; Nemaha Co. (NE). 55 m NW of Topeka. MP RR. Manufactures cheese. Diversified farming. Corn, wheat, alfalfa. Journal.....Friday.....Republican.....1882 5 26 252 1.00 H. L. Wait, Editor and Publisher.						
CHANUTE (G4) , pop. 10,277; Neosho Co. (SE). 35 m NW of Parsons. MK&T; AT&SF RRs. Oil refineries; railroad shops. Manufactures cement, house and children's dresses, cloth, brooms, gas and electric supplies, oil drilling machinery, chemicals. Oil, gas wells. Diversified farming. News +Thursday.....Independent.....1932 8 24 280 Free 4,300 Dwight Wallingford, Editor; Wallingford & Ketchum, Publishers. Tribune +Evg.ex.Sun.....Independent.....1892 8 24 294 6.50 ★4,912 C. W. Moody, Editor; Chanute Publishing Company.						
CHAPMAN (E2½) , pop. 819; Dickinson Co. (NEC). 38 m E of Salina. UP RR. Flour mill. Grain, stock, poultry, dairy farms. Alfalfa. Advertiser +Thursday.....Independent.....1898 6 26 280 1.50 Frances Sheeran, Editor; Mrs. T. H. Sheeran, Publisher.						
CHASE (D3) , pop. 278; Rice Co. (C). 38 m NW of Hutchinson. AT&SF RR. Oil refineries. Oil wells. Grain, stock, poultry farms. Register +Thursday.....Independent.....1902 5 24 210 1.00 †180 Byron Hubbard, Editor and Publisher.						
CHENEY (E4) , pop. 669; Sedgwick Co. (S). 26 m W of Wichita. AT&SF RR. Grain, stock, poultry, dairy farms. Wheat, oats, cattle. A. T. A. News.....Monthly.....{Anti-Thief Assn. 1902 6 26 273 .50 Sentinel.....Thursday.....Republican.....1884 6 26 273 1.00 Hugh C. Gresham, Editor and Publisher.						
CHEROKEE (H4) , pop. 1,158; Crawford Co. (SE). 12 m SW of Pittsburg, banking town. SLSF; MP RRs. Coal mines. Agriculture. Wheat, corn, oats. Sentinel.....Friday.....Ind. Rep.....1879 5 26 252 1.50 Harry B. Price, Editor and Publisher.						
CHERRYVALE (G4) , pop. 4,251; Montgomery Co. (SE). 10 m E of Independence. AT&SF; SLSF; UT RRs. Zinc refining, grain milling. Zinc mines; oil, gas wells. Stock, dairy, poultry, grain farms. Republican +Evg.ex.Sun.....Republican.....1900 7 26 280 3.00 1,632 Pryor S. Campbell, Editor and Publisher.						
CHETOPA (G4½) , pop. 1,344; Labette Co. (SE). 30 m S of Parsons. MKT; MP RRs. Woodworking factory. Coal mine; oak timber. Stock, grain, dairy, poultry farms. Corn, wheat, oats, cattle. Advance-Clipper +Thursday.....Ind. Rep.....1869 6 26 276 1.50 †1,025 R. T. Menn, Editor; Don Menn, Publisher.						
CIMARRON† (B4) , pop. 1,035; Gray Co. (SW). On Arkansas River, 20 m W of Dodge City. AT&SF RR. Grain, stock, poultry, dairy farms. Sorghums. Jacksonian Chronicle +Thursday.....Independent.....1887 7 24 280 1.50 †1,296 Circulates also in Copeland. Charles S. Sturtevant, Editor and Publisher.						
CLAFLIN (D3) , pop. 607; Barton Co. (WC). 66 m SW of Salina. MP RR. Flour mill. Oil wells. Grain, poultry farms. Wheat, corn. Clarion.....Thursday.....Democratic.....1899 6 26 276 1.50 †385 W. M. Huff, Editor and Publisher.						
CLAY CENTER† (E2) , pop. 4,386; Clay Co. (NEC). On Republican River, 98 m NW of Topeka. UP; CRI&P RRs. Flour mill; broom factory; bottling works; meat packing plant; hatcheries. Diversified farming. Wheat, corn, hay, dairy and poultry products. Dispatch +Evg.ex.Sun.....Ind. Rep.....1873 8 24 287 4.80 †2,284 Ray Breitweiser, Editor and Publisher, 512 Lincoln Ave. Times +Thursday.....Republican.....1878 8 24 287 1.00 4,100 L. F. Valentine, Editor; L. F. and H. E. Valentine, Publishers.						
CLEARWATER (E4) , pop. 669; Sedgwick Co. (S). 21 m SW of Wichita. MP; AT&SF RRs. Oil wells. Dairy, grain, stock, poultry farms. Alfalfa. News +Thursday.....Independent.....1924 6 27 280 1.50 475 G. A. Venneberg, Editor and Publisher.						
CLIFTON (E2) , pop. 713; Washington Co. (N). 60 m NW of Manhattan. MP; CRI&P RRs. Grain, stock, poultry farms. Wheat, corn. News +Thursday.....Republican.....1881 6 26 280 1.50 †930 J. M. Foster, Editor; Foster & Foster, Publishers.						

Circulation—★June and March A.B.C. Statements; †P.O. Statement; Bold face, sworn; †Publisher's Report; Light face, estimated. +Uses Mats. ◊Nonpareil ems, 12 to inch. ▽Gate lines, 14 to inch. †County Seat. Population—1930 Census.

	Estab	Cols	Width	Depth	Sub	Circ
CLYDE (E2), pop. 1,174; Cloud Co. (N). On Republican River, 100 m NW of Topeka. MP; CRI&P RRs. Flour mill; hatcheries. Diversified farming.						
Republican +	Thursday	1891	6	26	276	1.50
Hoy Smith, Editor and Publisher.						‡915
COATS (D4), pop. 345; Pratt Co. (S). 96 m SW of Wichita. AT&SF RR. Agriculture. Wheat, cattle, feed.						
Courant	Thursday	1904	6	26	269	1.50
E. A. Jewell, Editor and Publisher.						
COFFEYVILLE (G4½), pop. 16,198; Montgomery Co. (SE). 69 m W of Joplin, Mo. UT; AT&SF; MP; MKT RRs. Manufactures oil and gas well supplies, specialties, flour, roofing, tile, mattresses. Oil refineries; foundry; planing mill; smelter. Gas, oil wells; mines. Dairy, stock, poultry farms.						
Journal +	Evg.ex.Sun.	1876	8	24	294	7.50
Hugh J. Powell, Editor; Powell & Platz, Publishers.						‡7,235
Leader +	Friday	1935	7	24	280	1.50
A. T. Fox, Editor; Victor Crowder and A. T. Fox, Publishers, 702 Maple St.						
COLBY † (A2), pop. 2,153; Thomas Co. (NW). 200 m NW of Salina. CRI&P; UP RRs. Manufactures flour, butter, farm implements. Farming. Wheat, corn, hogs.						
Free Press-Tribune +	Wednesday	1888	7	24	280	2.00
J. P. and J. K. Phillips, Editors and Publishers.						2,200
COLDWATER † (C4), pop. 1,296; Comanche Co. (S). 115 m SW of Wichita. AT&SF RR. Grain, stock, poultry, dairy farms. Wheat, Kafir corn, cattle.						
Talisman	Thursday	1905	2	26	278	2.00
Lawton Stanley, Editor and Publisher.						710
Western Star	Friday	1884	6	26	276	2.00
W. H.; M. T. and Mrs. H. V. Butcher, Editors; Western Star, Publisher.						‡778
COLLYER (B2½), pop. 243; Trego Co. (NW). 160 m W of Salina. UP RR. Grain farms. Wheat, corn, barley.						
Advance +	Friday	1916	6	26	276	1.25
Dan W. Brookhart, Editor; Collyer Publishing Company.						‡209
COLUMBUS † (H4), pop. 3,235; Cherokee Co. (SE). 23 m SW of Pittsburg. MKT; NO; SLSF RRs. Manufactures work clothing, explosives, butter. Coal mines. Grain, dairy, stock, poultry farms. Hay.						
Advocate +	Evg.ex.Sun.	1885	6	26	280	5.20
D. C. Knock, Editor; Knock & Knock, Publishers.						2,067
Modern Light +	Thursday	1889	8	24	308	1.50
C. W. Grant, Editor and Publisher.						
CONCORDIA † (E2), pop. 5,792; Cloud Co. (N). On Republican River, 60 m N of Salina. MP; UP; AT&SF; CB&Q RRs. Concrete and mill products, butter, brooms manufactured. Produce packed. Grain, poultry, dairy, stock farms.						
Blade-Empire +	Evg.ex.Sun.	1869	8	24	294	7.80
Ray Green, Editor; Blade-Empire Publishing Company.						3,042
Kansan +	Thursday	1882	6	26	280	1.50
Gomer T. Davies, Editor and Publisher.						
Press +	Thursday	1900	7	24	284	1.50
Mack McCabe, Editor and Publisher.						
CONWAY SPRINGS (E4), pop. 981; Sumner Co. (S). 38 m SW of Wichita. MP RR. Creamery. Diversified farming. Wheat, Kafir corn, oats, alfalfa.						
Star +	Thursday	1884	6	26	273	1.50
Raymond Cline, Editor and Publisher.						‡605
COPELAND (B4), pop. 423; Gray Co. (SW). 200 m SW of Hutchinson. AT&SF RR. Grain farms. Wheat.						
Chronicle—See Jacksonian-Chronicle, Cimarron.						
CORNING (F2), pop. 340; Nemaha Co. (NE). 60 m NW of Topeka. MP RR. Dairy, stock, poultry, grain farms.						
Gazette	Thursday	1895	4	26	189	1.00
O. A. Miles, Editor and Publisher.						
COTTONWOOD FALLS † (F3), pop. 963; Chase Co. (EC). 65 m NE of Wichita. AT&SF RR. Hatchery. Ships grain, cattle. Stock, poultry, grain farms.						
Chase County Leader	Wednesday	1871	6	26	280	2.00
W. P. Austin, Editor; W. C. Austin, Publisher.						1,856
COUNCIL GROVE † (F3), pop. 2,898; Morris Co. (EC). 32 m NW of Emporia. MP; MKT RRs. Manufactures flour, butter. Egg packing; poultry dressing. Dairy, grain, poultry, stock farms. Corn, alfalfa, wheat.						
Republican +	Evg.ex.Sun.	1872	7	24	276	6.24
J. B. Lawrence, Editor and Publisher.						‡2,107
COURTLAND (E2), pop. 430; Republic Co. (N). 130 m NW of Topeka. CRI&P; AT&SF RRs. Agriculture. Corn, wheat, alfalfa.						
Journal	Thursday	1903	6	26	280	1.50
J. C. Benson, Editor and Publisher.						600
CUNNINGHAM (D4), pop. 412; Kingman Co. (S). 60 m W of Wichita. AT&SF RR. Small oil wells. Grain, stock, poultry, dairy farms.						
Clipper +	Thursday	1888	6	26	280	1.50
W. A. Bradley, Editor and Publisher.						‡440
DELPHOS (E2), pop. 678; Ottawa Co. (NC). 40 m N of Salina. UP RR. Flour and feed mills. Grain, stock, poultry farms.						
Republican	Thursday	1888	8	24	308	1.50
Irvin Hogue, Editor and Publisher.						‡605

Circulation—★June and March A.B.C. Statements; †P.O. Statement; Bold face, sworn; ‡Publisher's Report; Light face, estimated. + Uses Mats. ◊ Nonpareil ems, 12 to 14 inch. ▽ Arguing lines, 14 to 16 inch. †County Seat. Population—1930 Census.

KANSAS

Directory of Newspapers and Periodicals, 1939

	Estab	Cols	Width	Depth	Sub	Circ
DE SOTO (H3) , pop. 384; Johnson Co. (E). 18 m E of Lawrence. AT&SF RR. Diversified farming. Corn, wheat, potatoes. News +Thursday.....Independent.....1921 6 26 280 1.50 Jacob Schellack, Editor and Publisher.	1921	6	26	280	1.50	
DIGHTON† (B3) , pop. 803; Lane Co. (WC). 143 m NW of Hutchinson. AT&SF RR. Elevator. Stock, poultry, grain farms. Herald +Thursday.....Independent.....1879 7 24 276 1.50 1,092 C. M. Rose, Editor and Publisher.	1879	7	24	276	1.50	1,092
DODGE CITY† (B4) , pop. 10,059; Ford Co. (SW). On Arkansas River, 130 m W of Hutchinson. AT&SF; CRI&P RRs. Flour and grain products mills; railroad shops; creamery. Agricultural implements, tents, awnings manufactured. Agriculture. Wheat, corn, stock, poultry. Globe +Evg.ex.Sun.....Independent.....1911 8 24 294 7.80 \$6,026 J. C. Denious, Editor; Globe Publishing Company. Journal +Thursday.....Independent.....1881 6 26 273 1.00 \$1,920 Fred Sailors, Editor and Publisher.	1911	8	24	294	7.80	\$6,026
DOUGLASS (F4) , pop. 804; Butler Co. (SE). 27 m SE of Wichita. AT&SF RR. Oil wells. Grain, stock, poultry, dairy farms. Tribune +Friday.....Republican.....1884 6 26 280 1.50 \$1,130 J. M. Satterthwaite, Editor and Publisher.	1884	6	26	280	1.50	\$1,130
DOWNS (D2) , pop. 1,383; Osborne Co. (N). On Solomon River, 95 m NW of Salina. MP RR. Railroad shops; monument works; produce packed. Grain, dairy, stock, poultry farms. News and Times +Thursday.....Ind. Rep.....1880 7 24 280 2.00 731 W. H. Ransom, Editor and Publisher.	1880	7	24	280	2.00	731
DWIGHT (F3) , pop. 334; Morris Co. (EC). 65 m SW of Topeka. CRI&P RR. Agriculture. Wheat, corn, oats. Advance +Thursday.....Independent.....1919 5 26 252 1.00 300 Allen Dasher, Editor and Publisher.	1919	5	26	252	1.00	300
EASTON (G2) , pop. 277; Leavenworth Co. (NE). 14 m W of Leavenworth, nearest railroad station. Grain, stock, dairy, poultry farms. Corn, wheat, oats. Transcript +Thursday.....Independent.....1908 5 26 248 1.50 M. W. Renfrew, Editor and Publisher.	1908	5	26	248	1.50	
EDMOND (C2) , pop. 197; Norton Co. (W). 225 m NW of Topeka. MP RR. New Leaf—See Norton County Champion, Norton.						
EDNA (G4 ½) , pop. 502; Labette Co. (SE). 15 m E of Coffeyville. MP RR. Agriculture. Wheat, corn, oats, live stock. Sun +Thursday.....Republican.....1894 6 26 280 1.50 \$650 M. V. George, Editor and Publisher.	1894	6	26	280	1.50	\$650
EFFINGHAM (G2) , pop. 646; Atchison Co. (NE). 18 m W of Atchison. MP RR. Hatchery. Agriculture. Wheat, corn, oats. New Leaf.....Friday.....Republican.....1886 6 26 280 2.00 A. J. Sells, Editor and Publisher.	1886	6	26	280	2.00	
ELDORADO† (F4) , pop. 10,311; Butler Co. (SE). 38 m NE of Wichita. AT&SF; MP RRs. Manufactures gasoline and refined oil products, oil field tools and supplies, crushed rock. Oil wells; stone quarries; some walnut timber. Diversified farming. Wheat, corn, alfalfa. Butler County News +Friday.....Democratic.....1921 6 26 280 1.50 4,200 James W. Greenbank, Editor and Publisher. Times +Evg.ex.Sun.....Republican.....1870 8 24 294 7.80 \$5,225 R. A. Clymer, Editor; Times Publishing Company.	1921	6	26	280	1.50	4,200
ELK CITY (G4) , pop. 607; Montgomery Co. (SE). On Elk River, 15 m NW of Independence. AT&SF RR. Stock, grain farms. Corn, wheat, oats. Sun +Friday.....Non-partisan.....1903 6 26 276 1.50 L. W. Davis, Editor and Publisher.	1903	6	26	276	1.50	
ELK FALLS (F4) , pop. —; Elk Co. (SE). 30 m NW of Independence. AT&SF RR. Bank, Moline. Agriculture. Reflector—See Longton News and Elk Falls Reflector.						
ELKHART (A4 ½) , pop. 1,435; Morton Co. (SW). 140 m NE of Amarillo, Tex. AT&SF RR. Flour mill. Grain farms. Wheat, broom corn, milo maize. Tri-State News and Morton County Farmer } Friday.....Republican.....1884 6 26 280 1.00 925 W. C. Pile, Jr., Editor; Willard Mayberry, Publisher, Liberal.	1884	6	26	280	1.00	925
ELLINWOOD (D3) , pop. 1,115; Barton Co. (WC). On Arkansas River, 54 m NW of Hutchinson. AT&SF RR. Oil well supplies, flour manufactured. Oil wells. Grain farms. Wheat, corn, barley. Leader +Thursday.....Independent.....1894 6 26 280 2.00 H. Martin Glenn, Editor and Publisher.	1894	6	26	280	2.00	
ELLIS (C3) , pop. 1,957; Ellis Co. (WC). 110 m W of Salina. UP RR. Railroad shops; elevator. Oil wells. Agriculture. Wheat, corn, live stock. Review +Thursday.....Independent.....1885 7 24 280 1.50 1,125 Larry Freeman, Editor and Publisher.	1885	7	24	280	1.50	1,125
ELLSWORTH† (D3) , pop. 2,072; Ellsworth Co. (C). On Smoky Hill River, 38 m SW of Salina. SLSF; UP RRs. Hatchery. Stock, grain, poultry farms. Messenger +Thursday.....Ind. Dem.....1885 6 26 276 2.00 \$1,491 F. S. Foster, Editor and Publisher. Reporter +Thursday.....Republican.....1871 6 26 280 2.00 \$1,250 Ned and Harold Huycke, Editors; Huycke Publishing Company.	1885	6	26	276	2.00	\$1,491

Circulation—★June and March A.B.C. Statements; \$P.O. Statement; Bold face, sworn; †Publisher's Report; Light face, estimated. + Uses Mts. ◇ Nonpareil ems, 12 to inch. ▽ Agate lines, 14 to inch. ‡ County Seat. Population—1930 Census.

	Estab	Cols	Width	Depth	Sub	Circ		
EMPORIA† (F3), pop. 14,067; Lyon Co. (EC). On Neosho River, 73 m SW of Topeka. MKT; AT&SF RRs. Meat packing plant; refrigerator deodorant, mattress factories; railroad yards; creamery; flour mill. College of Emporia. State Teachers College. Oil wells. Agriculture. Cattle, hogs, poultry, hay, grain.								
Bulletin.....	Tues. & Fri.....	Collegiate.....	1889	5	26	234 x1.50	2,467	
Not issued in August.								
Students of the Kansas State Teachers College, Editors and Publishers.								
{ Gazette +.....	Evg.ex.Sun.....	Ind. Rep.....	1890	8	24	294	7.80	★7,040
{ Gazette +.....	Thursday.....	Legal.....	1890	8	24	294	1.50	
William Allen White, Editor and Publisher.								
Lyon County Farm Bureau	Monthly.....	Agricultural.....	1925	3			Free	
News.....								
Ellen Blair, Editor; Lyon County Farm Bureau, Publisher.								
New College Life	Bi-weekly.....	Collegiate.....	1887	7	24	266	1.00	
Students of College of Emporia, Editors and Publishers.								
Times +.....	Thursday.....	Democratic.....	1878	6	26	280	2.00	
Mae Clausen, Editor; T. W. Morse, Publisher, 317 Commercial St.								
ENTERPRISE (E3), pop. 764; Dickinson Co. (NEC). 80 m SW of Topeka. AT&SF; UP; CRI&P RRs. Foundries; machine shops; flour mill; hatchery. Agriculture.								
Journal +.....	Thursday.....	Independent.....	1900	8	24	308	1.50	
A. J. Hoisington, Editor; Enterprise Journal, Publisher.								
ERIE† (G4), pop. 1,184; Neosho Co. (SE). 18 m N of Parsons. MKT; AT&SF RRs. Oil and gas wells. Grain, stock, poultry, dairy farms. Wheat, oats, corn.								
Record +.....	Thursday.....	Republican.....	1876	6	26	280	1.50	†2,205
Don E. Wells, Editor and Publisher.								
ESBON (D2), pop. 319; Jewell Co. (N). 125 m NW of Salina. CRI&P RR. Agriculture. Wheat, corn, live stock.								
Times +.....	Thursday.....	Democratic.....	1899	6	26	280	1.50	†550
Earl Vaughn, Editor and Publisher.								
ESKRIDGE (F3), pop. 726; Wabaunsee Co. (NE). 36 m SW of Topeka. AT&SF RR. Elevator; hatchery. Coal mines; walnut timber. Farming. Corn, Kafir corn, oats.								
Independent +.....	Thursday.....	Independent.....	1918	7	24	280	1.50	654
Frank P. Frost, Editor and Publisher.								
EUDORA (G3), pop. 599; Douglas Co. (E). 8 m E of Lawrence. AT&SF RR. Elevator. Grain farms. Wheat, corn, potatoes.								
News +.....	Thursday.....	Republican.....	1886	6	24	273	1.50	
Marie Abels, Editor and Publisher.								
EUREKA† (F4), pop. 3,698; Greenwood Co. (SE). 33 m E of Eldorado. AT&SF; MP RRs. Oil well. Stock, grain farms. Cattle, corn, Kafir corn.								
Democratic Messenger +.....	Thursday.....	Democratic.....	1884	7	24	280	1.50	2,300
H. M. and M. R. Focht, Editors and Publishers.								
Farm Bureau News.....	Monthly.....	Agricultural.....	1922	5	27	210	x.50	†500
L. F. Reed, Editor; Greenwood County Farm Bureau, Publisher.								
Herald +.....	Thursday.....	Republican.....	1868	8	24	287	1.50	†1,980
George G. Wood, Editor and Publisher.								
EVEREST (G2), pop. 386; Brown Co. (NE). 20 m NW of Atchison. MP RR. Grain elevators; creamery. Agriculture. Corn, wheat, oats.								
Enterprise +.....	Thursday.....	Independent.....	1888	6	26	280	1.00	†165
Minnie E. Clements, Editor; C. M. Clements, Publisher.								
FAIRVIEW (G2), pop. 367; Brown Co. (NE). 42 m W of Atchison. CRI&P RR. Dairy, stock, poultry, grain farms. Alfalfa, corn, wheat.								
Enterprise +.....	Thursday.....	Independent.....	1888	6	24	280	1.50	
Helen L. Parman, Editor and Publisher.								
FALL RIVER (F4), pop. 339; Greenwood Co. (SE). On Fall River, 78 m E of Wichita. SLSF RR. Grain, stock, dairy farms. Wheat, corn, hay.								
Star.....	Friday.....	Independent.....	1915	7	26	308	1.25	†319
Fred Gardner, Editor and Publisher.								
FLORENCE (F3), pop. 1,493; Marion Co. (SE). 30 m E of Newton. AT&SF RR. Oil wells. Grain farms. Wheat, corn, oats.								
Bulletin +.....	Thursday.....	Independent.....	1889	6	26	280	2.00	1,550
E. V. Pederson, Editor and Publisher.								
FORMOSO (D2), pop. 381; Jewell Co. (N). 200 m W of Topeka. CRI&P RR. Elevator. Grain farms. Corn, wheat, oats.								
New Era +.....	Thursday.....	Non-partisan.....	1900	6	26	266	1.00	
Fred Hale, Editor and Publisher.								
FORT SCOTT† (H4), pop. 10,763; Bourbon Co. (SE). On Marmaton River, 29 m N of Pittsburg. SLSF; MP; MKT RRs. Manufactures condensed milk, overalls, cement, flour, planing mill, foundry and shale products. Stone quarries; coal mines. Agriculture. Grain, hay.								
Heraldette and Herald +.....	{ Morn. & evg. ex. Sun. Independent.....	1925	5	24	198	1.00		
E. D. Whiteside, Editor; The Herald Press, Publisher, 116 N. National.								
{ Tribune-Monitor +.....	Evg.ex.Sun.....	Independent.....	1884	8	24	301	7.80	4,245
{ Tribune-Monitor +.....	Thursday.....	Independent.....	1884	8	24	301	1.25	
George W. Marble, Jr., Editor; Tribune-Monitor Company, Publisher.								
FOWLER (B4), pop. 724; Meade Co. (SW). 32 m SW of Dodge City. CRI&P RR. Ships live stock. Silica deposits. Stock, grain farms.								
News +.....	Thursday.....	Ind. Rep.....	1905	6	24	280	1.50	659
T. J. Gardner, Editor; The Fowler News, Publisher.								

Circulation—★Sept. A.B.C. Statement; ★June and March A.B.C. Statements; †P.O. Statement; Bold face, sworn; ‡Publisher's Report; Light face, estimated. + Uses Mats. ◊ Nonpareil ems, 12 to inch. ∇ Arate lines, 14 to inch. †County Seat. Population—1930 Census. √ Issued only during academic year. xSub, included in membership fee.

KANSAS

Directory of Newspapers and Periodicals, 1939

	Estab	Cols	Width	Depth	Sub	Circ
FRANKFORT (F2) , pop. 1,346; Marshall Co. (NE). 60 m NW of Topeka. UP; MP RRs. Trading center. Diversified farming. Corn, wheat, oats.						
Index +						\$1,557
H. H. Hartman, Editor; H. H. and A. P. Hartman, Publishers.	1906	6	26	280	3.50	
FRANKLIN , pop. ×1,683; Crawford Co. (SE). J. P. (elec.) R.R. Bank, Pittsburg. Coal mines. Agriculture.						
News—See Williamsburg.						
FREDONIA† (G4) , pop. 3,446; Wilson Co. (SE). 33 m N of Independence. MP; AT&SF; SLSF RRs. Cement, brick, bank note printing, poultry packing plants; linseed oil mill; refinery; creamery. Stock, grain, poultry farms.						
Herald +	1903	6	26	280	5.00	\$2,121
Ben S. Hudson, Editor and Publisher, Box 270.						
Wilson County Citizen +	1870	7	26	287	2.00	1,980
John S. Gilmore, Editor and Publisher, Box 330.						
FRONTENAC (H4) , pop. 2,085; Crawford Co. (SE). 4 m N of Pittsburg. AT&SF RR. Coal mines. Agriculture. Wheat, corn, hay.						
Press +	1934	5	24	238	1.00	1,250
Charles Cicero, Editor and Publisher.						
GALENA (H4) , pop. 4,736; Cherokee Co. (SE). 8 m W of Joplin, Mo. MKT; SLSF; SWM RRs. Lead and zinc mining and smelting. Mining machinery manufactured. Dairy, poultry, some truck farms.						
Midwest Fruitman	1927	3	26	140	.25	
Harold E. Peterson, Editor and Publisher.						
Times-Republican +	1880	7	24	280	1.50	
Harold E. Peterson, Editor and Publisher.						
GALVA (E3) , pop. 358; McPherson Co. (C). 38 m SE of Salina. AT&SF; CRI&P RRs. Elevator. Grain farms. Wheat, Kafir corn, oats.						
Gazette +	1932	6	26	308	1.00	‡350
E. P. Finkle, Editor; Galva Gazette, Publisher.						
News—See Canton.						
GARDEN CITY† (B3 ½) , pop. 6,121; Finney Co. (SW). On Arkansas River, 183 m W of Hutchinson. AT&SF RR. Manufactures beet sugar, alfalfa meal, butter. Hatcheries. Diversified farming. Wheat, alfalfa, sugar beets.						
News +	1926	7	26	280	1.50	‡2,634
E. C. Richardson, Editor; Garden City News Publishing Co., Inc.						
Telegram +	1929	7	26	280	4.50	‡3,523
R. B. Reed, Editor; G. F. Reed, Publisher.						
GARDNER (H3) , pop. 493; Johnson Co. (E). 30 m SW of Kansas City. AT&SF RR. Ships agricultural products. Stock, poultry, grain farms. Corn, oats, hay.						
Gazette +	1902	7	26	276	1.50	
E. L. Eaton, Editor; Gardner Gazette, Publisher.						
GARNETT† (G3) , pop. 2,768; Anderson Co. (E). 60 m SE of Emporia. MP; AT&SF RRs. Church furniture, chicken coop factories. Oil wells. Grain, poultry, stock, dairy farms. Wheat.						
Anderson Countian +	1893	7	24	280	2.00	‡2,243
Leonard McCalla, Sr., Editor and Publisher, 127 East Fifth Ave.						
Review +	1865	7	26	308	2.00	2,120
Earl L. Knauss, Editor; Garnett Review Company, Publisher.						
GENESE0 (D3) , pop. 536; Rice Co. (C). 109 m N of Wichita. MP; AT&SF RRs. Oil refinery. Oil and gas wells. Diversified farming. Wheat, corn, oats.						
Journal	1902	5	26	252	1.50	
Percy Torrey, Editor and Publisher.						
GIRARD† (H4) , pop. 2,442; Crawford Co. (SE). 14 m NW of Pittsburg. AT&SF; SLSF RRs. Feed mill; metal stamping plant; hatchery. Soap, ointment manufactured. Agriculture. Wheat, corn, oats.						
American Freeman	1890	7	26	280	1.00	55,000
E. Haldeman-Julius, Editor; Haldeman-Julius Company, Publisher.						
Press +	1869	6	26	280	1.50	
H. W. Shideler, Editor and Publisher.						
GLASCO (E2) , pop. 707; Cloud Co. (N). On Solomon River, 50 m NE of Salina. UP RR. Manufactures flour, butter, poultry feeds. Grain, dairy farms. Wheat, corn, oats.						
Sun +	1883	6	26	280	1.50	990
Mrs. E. A. Pinkerton, Editor and Publisher.						
GLEN ELDER (D2) , pop. 617; Mitchell Co. (NC). 85 m NW of Salina. MP RR. Grain, stock, dairy, poultry farms.						
Sentinel +	1890	7	24	277	1.50	‡532
Perry Betz, Editor and Publisher.						
GOFF (G2) , pop. 437; Nemaha Co. (NE). 52 m NW of Topeka. MP RR. Poultry and egg packing plant. Dairy, grain, poultry, stock farms.						
Advance +	1892	6	26	280	1.50	‡623
Ray T. Ingalls, Editor and Publisher.						
GOODLAND† (A2) , pop. 3,626; Sherman Co. (NW). 200 m E of Denver, Colo. CRI&P RR. Small railroad shops. Grain, stock, poultry, dairy farms. Wheat, corn, barley.						
News +	1933	7	24	280	3.00	‡1,388
News-Republic +	1886	8	24	280	2.00	1,297
Charles L. Bigler, Editor; Western Kansas Publishing Company.						
Sherman County Herald +	1934	7	24	280	1.00	2,000
A. H. Stewart, Editor; T. A. McCants, Publisher.						

Circulation—★June and March A.B.C. Statements; †P.O. Statement; Bold face, sworn; ‡Publisher's Report; Light face, estimated. + Uses Mats. ◊ Nonpareil ems, 12 to inch. ▽Agate lines, 14 to inch. †County Seat. Population—1930 Census; ×Dun & Bradstreet estimate.

Directory of Newspapers and Periodicals, 1939

KANSAS

	Estab	Cols	Width	Depth	Sub	Circ
GOVE† (B2½), pop. 241; Gove Co. (W). 150 m NW of Hutchinson. Railroad station and bank, Grainfield. UP RR. Dairy, stock, poultry, grain farms. Wheat, barley. Gove County Republican-Gazette Thursday.....Republican.....1886 6 26 276 2.00 A. K. Trimmer, Editor and Publisher.						550
GRAINFIELD (B2), pop. 343; Gove Co. (W). 18 m W of Salina. UP RR. Elevator. Grain farms. Wheat, corn, barley. Cap Sheaf+ Friday.....Independent.....1910 6 24 273 1.50 Mr. and Mrs. H. E. Keiser, Editors and Publishers.						412
GREAT BEND† (D3), pop. 5,548; Barton Co. (WC). On Arkansas River, 70 m NW of Hutchinson. AT&SF; MP RRs. Flour mills; packing plant; oil refinery. Oil, gas wells. Agriculture. Wheat, alfalfa, Kafir corn. Herald+ Friday.....Independent.....1903 7 24 280 1.50 Harold A. Hammond, Editor; Great Bend Herald, Publisher. Free dist. 1,340						1,250
Tribune+ Evg.ex.Sun.....Ind. Rep.....1876 8 24 294 5.25 M. D. Spencer, Editor; Alice R. Townsley, Publisher. \$4,538						
GREENLEAF (F2), pop. 660; Washington Co. (N). 96 m SW of Lincoln, Neb. MP RR. Hatcheries; elevator. Dairy, stock, poultry, grain farms. Sentinel+ Thursday.....Republican.....1893 7 26 308 1.50 Lloyd Griffis, Editor and Publisher. 650						
Washington County School } Monthly.....Schools.....1937 4 26 210 .25 Lloyd Griffis, Editor; Teachers' Assn. Schoolmasters Club, Publisher. 865						
GREENSBURG† (C4), pop. 1,338; Kiowa Co. (SW). 80 m SW of Hutchinson. CRI&P RR. Agriculture. Live stock, poultry, wheat. Kiowa County Signal+ Thursday.....Independent.....1886 6 26 276 1.50 Pete McKechnie, Editor and Publisher. †935						
News+ Thursday.....Independent.....1927 7 24 280 1.50 O. A. Nations, Editor and Publisher. 1,331						
GRENOLA (F4), pop. 552; Elk Co. (SE). 63 m SE of Wichita. AT&SF RR. Bank, Moline. Elevator. Dairy, stock, poultry, grain farms. Wheat, oats, Kafir corn. Gazette..... Thursday.....Independent.....1908 6 26 280 1.50 E. E. Cain, Editor and Publisher. †462						
GRIDLEY (G3½), pop. 434; Coffey Co. (SE). 85 m NE of Wichita. AT&SF; MP RRs. Elevator. Oil wells. Diversified farming. Cattle, hay. Light+ Thursday.....Independent.....1906 6 26 280 1.50 T. A. Wiseman, Editor and Publisher.						
GRINNELL (B2½), pop. 303; Gove Co. (W). 190 m W of Salina. UP RR. Grain farms. Wheat, barley. Record-Leader+ Thursday.....Independent.....1917 7 24 280 1.50 Murriel Keiser, Editor; Grinnel Record-Leader, Publisher. 682						
GYPSUM (E3), pop. 638; Saline Co. (C). 20 m SE of Salina. MP RR. Flour mill; sash and door factory. Stock, grain farms. Advocate+ Thursday.....Independent.....1886 6 26 280 1.50 D. B. McGlumphy and R. A. Fellers, Editors and Publishers.						
HADDAM (E2), pop. 381; Washington Co. (N). 55 m SW of Beatrice, Neb. CB&Q RR. Grain, stock, poultry, dairy farms. Corn, wheat, oats. Clipper-Leader+ Thursday.....Independent.....1882 6 26 280 1.00 Fern T. Fencl, Editor; Edward R. Fencl, Publisher.						
HALSTEAD (E3½), pop. 1,373; Harvey Co. (SC). On Little Arkansas River, 24 m E of Hutchinson. AT&SF RR. Flour mills. Grain, stock farms. Independent+ Friday.....Independent.....1881 5 26 248 1.50 C. H. Saylor, Editor and Publisher. †918						
HAMILTON (F3½), pop. 549; Greenwood Co. (SE). 32 m S of Emporia. AT&SF RR. Grain, stock, dairy, poultry farms. Grit..... Thursday.....Independent.....1904 5 26 248 1.50 E. O. Trask, Editor and Publisher.						
HANOVER (F2), pop. 880; Washington Co. (N). 35 m SW of Beatrice, Neb. CB&Q; UP RRs. Poultry and egg packing plant; bottling works. Stock, poultry, grain farms. Corn, wheat, hay. Democrat+ Friday.....Independent.....1877 7 24 280 1.50 W. J. Dieker, Editor; B. H. Dieker, Publisher. †750						
Herald+ Friday.....Democratic.....1900 6 26 280 1.50 C. W. Munger, Editor; Herald Printing Co., Publisher. †620						
HARDTNER (D4½), pop. 341; Barber Co. (S). 125 m SW of Wichita. MP RR. Elevator. Grain farms. Wheat, corn, oats. Press..... Thursday.....Independent.....1911 6 26 252 1.00 Hardtner Press, Publisher.						
HARPER (D4), pop. 1,485; Harper Co. (S). 50 m SW of Wichita. AT&SF RR. Flour mill. Grain, poultry, dairy, stock farms. Advocate+ Thursday.....Independent.....1886 6 26 276 1.50 Ray A. Reazin, Editor; Harper Advocate, Publisher. 660						
HARTFORD (G3), pop. 516; Lyon Co. (EC). 20 m SE of Emporia. MKT RR. Grain farms. Wheat, corn, hay. Times..... Friday.....Independent.....1895 5 26 245 1.50 A. S. Bernheisel, Editor and Publisher. 375						
HARVEYVILLE (G3), pop. 321; Wabaunsee Co. (NE). 32 m SW of Topeka. AT&SF RR. Elevator. Stock, grain farms. Corn, wheat. Monitor+ Thursday.....Independent.....1904 7 26 280 1.50 Mrs. Leona Moser, Editor and Publisher. 450						

Circulation—★June and March A.B.C. Statements; †P.O. Statement; Bold face, sworn; ‡Publisher's Report; Light face, estimated. +Uses Mats. ◊Nonpareil ems, 12 to inch. ▽Agate lines, 14 to inch. †County Seat. Population—1930 Census.

KANSAS

Directory of Newspapers and Periodicals, 1939

	Estab	Cols	Width	Depth	Sub	Circ
HAVEN (E4), pop. 553; Reno Co. (C). On Arkansas River, 21 m SE of Hutchinson. MP RR. Boiler works. Oil, gas wells. Agriculture. Wheat, alfalfa, cattle.						
Journal.....	Thursday.....	1895	6	26	280	1.50
E. D. Headley, Editor and Publisher.						‡663
HAVENSVILLE (F2), pop. 263; Pottawatomie Co. (NE). 50 m NW of Topeka. Railroad station, Onaga. UP RR. Grain, stock, dairy, poultry farms. Wheat, corn, alfalfa.						
Review +.....	Thursday.....	1887	6	26	276	1.50
A. H. Haughwout, Editor and Publisher.						
HAVILAND (C4), pop. 641; Kiowa Co. (SW). 100 m SW of Hutchinson. CRI&P RR. Friends Bible College. Grain farms.						
Review +.....	Thursday.....	1918	6	26	273	1.50
Chas. H. Hathaway, Editor and Publisher.						420
HAYS † (C3), pop. 4,618; Ellis Co. (WC). 100 m W of Salina. UP RR. Flour milling. Fort Hays Kansas State Teachers College and State Experiment Station; St. Joseph's Military Academy. Oil wells. Agriculture. Grain, cattle, poultry.						
Ellis County News +.....	Thursday.....	1898	8	24	287	1.50
A. F. Bieker, Editor; News Publishing Company.						1,568
News +.....	Evg. ex. Sun.....	1929	8	24	287	6.00
Frank Motz, Editor; News Publishing Company.						3,172
State College Leader.....	Thursday.....	1905	5	27	217	.50
Students of Fort Hays Kansas State College, Editors and Publishers.						
HAZLETON (D4½), pop. 299; Barber Co. (S). 100 m SW of Wichita. AT&SF; MP RRs. Elevator. Grain, stock, dairy, poultry farms.						
Herald +.....	Friday.....	1908	5	26	248	1.50
R. V. Hyatt, Editor and Publisher.						
HEALY (B3), pop. ×252; Lane Co. (WC). 90 m NW of Dodge City. MP RR. Grain farms.						
Homestead +.....	Friday.....	1928	7	24	273	1.50
Mary Baxter, Editor; C. M. Rose, Publisher, Dighton.						
HERINGTON (F3), pop. 4,519; Dickinson Co. (NEC). 30 m SE of Abilene. CRI&P; MP RRs. Cheese factory; railroad shcps. Agriculture. Wheat, corn, live stock.						
Advertiser +.....	Thursday.....	1934	7	24	280	2.00
E. A. Funk, Editor; E. A. Funk and A. C. Miller, Publishers.						125
Times-Sun +.....	Tues. & Thurs.....	1889	7	26	308	1.50
K. G. Meuser, Editor; Herington Times-Sun, Publisher.						3,787
HERNDON (B1½), pop. 430; Rawlins Co. (NW). 260 m E of Denver, Colo. CB&Q RR. Roller mills. Grain, stock, poultry farms.						
Nonpareil.....	Thursday.....	1905	6	26	280	1.50
Robert W. Herzog, Editor and Publisher.						640
HESSTON (E3), pop. 526; Harvey Co. (SC). 9 m NW of Newton. MP RR. Hesston Junior College (Menon.). Grain, stock, dairy farms. Wheat, corn, oats.						
Hesston College Journal.....	Monthly.....	1914	2	30	105	.75
Students of Hesston College and Bible School, Editors and Publishers.						‡350
Record +.....	Thursday.....	1932	5	26	266	1.00
J. W. Hoffman, Jr., Editor; Record Printing Company, Publisher.						‡385
HIAWATHA † (G2), pop. 3,302; Brown Co. (NE). 42 m W of St. Joseph, Mo. MP; UP RRs. Dairy products plant; hatcheries. Dairy, grain, stock, poultry farms.						
Brown County World +.....	Friday.....	1864	8	24	290	2.00
World +.....	Evg. ex. Sun.....	1908	8	24	290	3.50
Ewing Herbert, Editor and Publisher.						980
HIGHLAND (G1½), pop. 788; Doniphan Co. (NE). 27 m W of St. Joseph, Mo. UP RR. Grain, stock, poultry, fruit farms. Corn, wheat, oats.						
Vidette +.....	Thursday.....	1893	6	26	276	1.50
L. W. Stricker, Editor and Publisher.						815
HILL CITY † (C2), pop. 1,027; Graham Co. (NW). 120 m N of Dodge City. UP RR. Diversified farming. Wheat, corn, barley.						
Times +.....	Thursday.....	1880	6	26	280	2.00
Frank Hall, Editor; Hill City Publishing Company.						‡1,025
HILLSBORO (E3), pop. 1,458; Marion Co. (SEC). 52 m N of Wichita. AT&SF RR. Flour mill; coupler factory. Book binding. Oil wells. Grain, poultry, stock, dairy farms.						
Mennonite.....	Tuesday.....	1885	2	36	126	1.50
Dr. S. M. Grubb, Editor; Mennonite Brethren Publishing House.						
Star +.....	Thursday.....	1924	6	26	276	1.50
C. P. Ashcraft, Editor; Hillsboro Star, Publisher.						900
Vorwärts + (Ger. & Eng.).....	Friday.....	1902	6	26	280	1.50
P. H. Berg, Editor; Mennonite Brethren Publishing House.						2,860
HOISINGTON (D3), pop. 3,001; Barton Co. (WC). 80 m NW of Hutchinson. MP RR. Manufactures butter. Railroad shops. Dairy, stock, poultry, grain farms.						
Dispatch +.....	Thursday.....	1889	7	26	276	1.50
Roy Cornelius, Editor; Cornelius & Helfert, Publishers.						‡2,175
HOLTON † (G2), pop. 2,705; Jackson Co. (NE). 30 m N of Topeka. CRI&P RRs. Rat traps, dairy products manufactured. Diversified farming. Corn, wheat, hay.						
Jackson County Signal +.....	Thursday.....	1877	6	26	276	1.00
S. T. Osterhold, Editor and Publisher.						1,160
Philatelic Gossip.....	Saturday.....	1915	3	26	133	1.00
World Stamp Market.....	Monthly.....	1928	2	26	105	1.00
Al Burns, Editor; Gossip Printery, Publisher.						‡14,600
Recorder.....	Mon. & Thurs.....	1868	7	26	294	2.00
W. T. Beck, Editor and Publisher.						2,925

Circulation—★June and March A.B.C. Statements; †P.O. Statement; Bold face, sworn; ‡Publisher's Report; Light face, estimated. +Uses Mats. ◊Nonpareil ems. 12 to inch. ▽Agate lines. 14 to inch. †County Seat. Population—1930 Census; ×Dun & Bradstreet estimate. √Issued only during academic year.

	Estab	Cols	Width	Depth	Sub	Circ
HOLYROOD (D3), pop. 432; Ellsworth Co. (C). 58 m W of Salina. AT&SF RR. Flour mill. Ships wheat. Oil wells. Agriculture. Wheat, corn, oats. Gazette.....Wednesday.....Independent.....1919 6 26 276 1.50 John Russman, Editor; The Gazette Publishing Company.						
HOPE (E3), pop. 556; Dickinson Co. (NEC). 42 m SE of Salina. MP; AT&SF RRs. Creamery; elevator. Dairy, poultry, stock, grain farms. Corn, wheat, oats. Dispatch+.....Thursday.....Republican.....1886 6 26 280 1.50 C. M. Bowline, Editor and Publisher. 700						
HORTON (G2), pop. 4,049; Brown Co. (NE). 28 m NW of Atchison. CRI&P RR. Railroad shops; creamery; poultry market. Grain, dairy, stock farms. Headlight+.....Mon.&Thurs.....Independent.....1886 8 24 294 2.50 Prints section for Muscotah called Record. Charles H. Browne, Editor; Headlight Publishing Company. 2,932 Tri-County News+.....Mon.&Thurs.....Independent.....1931 7 24 273 1.00 Rider Stockdale, Editor and Publisher. 2,651						
HOWARD † (F4), pop. 1,069; Elk Co. (SE). 76 m SE of Wichita. AT&SF RR. Manufactures live stock remedies. Oil, gas wells. Agriculture. Citizen+.....Wednesday.....Democratic.....1878 6 26 280 1.50 F. C. and Floyd C. Flory, Editors; The Citizen, Publisher. †1,052 Courant.....Thursday.....Republican.....1871 6 26 280 1.50 Maude C. Thompson, Editor and Publisher. 1,000						
HOXIE † (B2), pop. 800; Sheridan Co. (NW). 185 m W of Salina. UP RR. Grain farms. Wheat, corn, oats. Sentinel+.....Thursday.....Independent.....1884 6 24 276 2.00 Howard C. Reed, Editor and Publisher. 1,500						
HUDSON (D3), pop. 197; Stafford Co. (SC). 50 m W of Hutchinson. MP RR. Flour and feed mill. Oil wells. Agriculture. Wheat, corn, live stock. Herald+.....Thursday.....Republican.....1914 6 26 308 1.50 Lillie M. Noyes, Editor and Publisher.						
HUGOTON † (A4), pop. 1,368; Stevens Co. (SW). 95 m SW of Dodge City. AT&SF RR. Ships wheat. Gas wells. Agriculture. Broom corn, wheat, milo maize. Hermes+.....Friday.....Independent.....1887 6 24 276 1.50 William F. Hubbard, Editor and Publisher. †1,000						
HUMBOLDT (G4), pop. 2,558; Allen Co. (SE). 35 m N of Parsons. AT&SF; MKT RRs. Brick, tile, cement plants. Oil wells. Grain, dairy, stock, poultry farms. Union+.....Thursday.....Republican.....1866 8 24 308 1.50 C. A. Reynolds, Editor and Publisher. †1,362						
HUNTER (D2), pop. 219; Mitchell Co. (NC). 70 m NW of Salina. AT&SF RR. Stock, dairy, poultry, grain farms. Herald+.....Thursday.....Independent.....1916 5 26 252 1.00 R. M. Rees, Editor and Publisher. 350						
HUTCHINSON † (E3 ½), pop. 27,085; Reno Co. (C). On Arkansas River, 60 m NW of Wichita. AT&SF; CRI&P; MP; AVI RRs. Airport. Wheat storage; flour mills; salt and oil refineries; meat packing plants; railroad shops. Poultry and cream market. Manufactures fibre products; candy, vinegar, plows, oil well supplies. Five banks; bank clearings (1936), \$179,301,000; deposits (12-31-36), \$12,730,468. 7,250 wired (AC) houses; 6,500 gas (nat.) meters; 6,630 telephones. Salt mines; oil wells. Herald+.....Morn.ex.Sun.....Independent.....1903 8 24 294 7.80 ★★16,036 News+.....Evg.ex.Sun.....Independent.....1872 8 24 294 7.80 ★★14,804 News-Herald+.....Sunday.....Independent.....1937 8 24 294 ★★28,171 John P. Harris, Editor; Hutchinson Publishing Company. Labor Review+.....Friday.....Labor.....1926 5 24 224 1.00 †440 H. W. Southworth, Editor and Publisher, 111 N. Walnut St. Record+.....Friday.....Ind. Dem.....1921 6 24 280 1.50 Harlow B. Brown, Editor; Brown Publishing Company. Times+.....Friday.....Independent.....1933 5 24 224 Free Clarence A. Miller, Editor; The Central Press, Inc., Publisher, 14 S. Walnut St.						
INDEPENDENCE † (G4), pop. 12,782; Montgomery Co. (SE). 20 m NW of Coffeyville. UT; MP; AT&SF RRs. Manufactures cement, revolving doors and millwork, washing machines, brick, tile, auto devices, oil well bombs. Oil, gas wells. Grain, dairy farms. Wheat, corn, cotton. Reporter+.....Evg.ex.Sun.....Independent.....1881 8 24 294 7.80 Charles Spencer, Editor; Independence Publishing Co. \$5,207 South Kansas Tribune+.....Wednesday.....Republican.....1871 6 26 280 1.50 †800 E. A. Yoe, Editor; Tribune Printing Company, Publisher.						
INMAN (E3), pop. 533; McPherson Co. (C). 20 m NE of Hutchinson. CRI&P RR. Flour mill. Oil wells. Grain, poultry, dairy, stock farms. Review+.....Friday.....Independent.....1884 6 26 280 1.50 Aron Dick, Editor and Publisher. Wahrheitsfreund (Ger.&Eng.) Weekly.....Religious.....1915 3 30 147 1.50 J. H. Klassen, Editor; Krimmer Mennonite Brethren Publishing Committee. 750						
IOLA † (G3 ½), pop. 7,160; Allen Co. (SE). 42 m W of Ft. Scott. MP; AT&SF; MKT RRs. Manufactures cement, condensed milk, brick, creamery products, wash dresses, candy. Agriculture. Wheat, corn, hay. Allen Co. News-Journal+.....Wednesday.....Non-partisan.....1904 7 24 280 1.00 Ethel B. Langley, Editor; M. C. Langley, Publisher. Register+.....Evg.ex.Sun.....Republican.....1867 8 24 294 7.80 A. C. Scott, Editor and Publisher. \$2,890 Tri-City Herald+.....Tues. & Fri.....Republican.....1899 6 26 280 1.00 A. C. Shaffer, Editor and Publisher. 1,955						

Circulation—★Sept. A.B.C. Statement; ★June and March A.B.C. Statements; †P.O. Statement; Bold face, sworn; ‡Publisher's Report; Light face, estimated. + Uses Mats. ◇Nonpareil ems. 12 to inch. ▽Agate lines, 14 to inch. †County Seat. Population—1930 Census.

KANSAS

Directory of Newspapers and Periodicals, 1939

	Established	Cols	Width	Depth	Sub	Circ
IRVING (F2), pop. 356; Marshall Co. (NE). 81 m NW of Topeka. MP; UP RRs. Ships stock, grain, gravel. Dairy, stock, poultry, grain farms.						
Leader +	Thursday	Non-partisan	1886	5	26 252	1.00
B. W. Forbes, Editor and Publisher.						
JAMESTOWN (E2), pop. 507; Cloud Co. (N). 67 m NW of Salina. MP RR. Hatchery. Agriculture. Wheat, corn, alfalfa.						
Kansas Optimist +	Thursday	Independent	1893	6	26 280	1.50
Walter A. Carlile, Editor and Publisher.						
JENNINGS (B2), pop. 344; Decatur Co. (NW). 150 m NW of Salina. CRI&P RR. Grain, stock, poultry, dairy farms. Wheat, corn, sorghum.						
Gazette	Thursday	Independent	1886	5	26 252	1.25
A. G. Booher, Editor and Publisher.						
JETMORE † (C3), pop. 914; Hodgeman Co. (SWC). On Buckner River, 28 m NE of Dodge City. AT&SF RR. Grain, stock farms. Wheat, sorghum, rye.						
Republican +	Thursday	Republican	1879	6	26 276	1.50
Iona Wilson, Editor; Jetmore Printing Co., Publisher.						
JEWELL (D2), pop. 707; Jewell Co. (N). 90 m NW of Salina. MP RR. Grain, stock farms. Wheat, corn, alfalfa.						
Jewell County Republican +	Thursday	Republican	1879	7	26 304	1.50
Everett Palmer, Editor; Jewell County Republican, Publisher.						
JOHNSON † (A4), pop. 514; Stanton Co. (SW). 100 m SE of Dodge City. AT&SF RR. Wheat farms.						
Pioneer	Thursday	Independent	1898	5	24 224	1.50
Della Hobson, Editor; Rolland Jacquart, Publisher.						
JUNCTION CITY † (F2½), pop. 7,407; Geary Co. (EC). On Kansas River, 72 m W of Topeka. MKT; UP RRs. Flour mills; cheese factory; railroad shops. Fort Riley, important military post three miles distant. Grain, stock, poultry farms.						
Republic +	Thursday	Republican	1873	7	24 273	1.00
C. H. Manley, Jr., Editor and Publisher.						
{ Union +	Evg.ex.Sun.	Independent	1871	8	24 280	7.20
{ Union +	Thursday	Republican	1862	8	24 280	1.50
Harry E. Montgomery, Editor and Publisher.						
KANSAS CITY † (H2), pop. 121,857; Wyandotte Co. (NE). At juncture of Missouri and Kansas Rivers, adjacent to Kansas City, Mo. Railroad center. MP; CRI&P; AT&SF; UP; CGW; MKT; KCKV&W; KCL&W and other RRs. Airport. One of the most important live stock markets and meat packing centers in the U. S. Railroad and car repair, machine shops; soap, fibre box factories; smelting, oil refining, canning, flour and grain milling. Structural steel, cement, creamery products, brick, tile manufactured. Sixteen banks; bank clearings (12-31-36), \$153,774,148; deposits (12-31-36), \$34,512,695. 33,108 electric (AC) meters; 25,000 gas (nat.) meters; 11,855 telephones. Baptist Theological Seminary.						
Boilermaker's and Iron Ship-builder's Journal	Monthly	Labor	1888	3	27 133 x1.00	25
L. A. Freeman, Editor; International Brotherhood of Boiler Makers, Iron Ship-builders and Helpers of America, Publisher, 524 Brotherhood Block.						
Kansas +	{Evg.ex.Sun. Sun. Morn.	Non-partisan	1921	8	24 280	5.20
W. A. Bailey, Editor; Arthur Capper, Publisher, Eighth and Armstrong Sts.						
Kansas Federationist	Monthly	Labor	1927	4	26 165	1.50
William Howe, Editor; Kansas State Federation of Labor, Pub., 530 Minnesota Ave.						
Kansas Grocer	Monthly	Grocery	1919	2	40 140	x.25
C. M. Sandstrom, Editor; Kansas Retail Grocers Assn., Pub., 514 Huron Bldg.						
Peoples Elevator (Negro)	Thursday	Non-partisan	1892	3	32 238	1.00
Mrs. Mabel Brown, Editor; Walten Brown, Publisher, 1029 Seminary St.						
Plaindealer + (Negro)	Friday	Ind. Rep.	1899	7	26 280	2.00
Printed in three editions: Topeka; Wichita and National. Topeka Plaindealer Publishing Corp., 342 Minnesota Ave.						
Press +	Friday	Republican	1889	6	26 280	1.00
Maude H. Cornell, Editor; Kansas City Press, Publisher, 606 Kansas Ave.						
Wyandotte Echo + (Negro)	Friday	Republican	1928	6	26 276	1.00
I. F. Bradley, Editor and Publisher.						
Wyandotte News +	Friday	Republican	1889	6	26 273	1.50
O. M. Bordner, Editor and Publisher, 606 N. Sixth St.						
KENSINGTON (C2), pop. 546; Smith Co. (N). 140 m NW of Salina. CRI&P RR. Manufactures iron castings, playground equipment. Elevator; hatchery. Agriculture. Wheat, corn, poultry.						
Mirror	Thursday	Independent	1888	6	26 280	1.50
Walter Boyd, Editor and Publisher.						
KINCAID (G3½), pop. 380; Anderson Co. (E). 73 m SE of Topeka. MKT RR. Ships hay, corn, flax. Dairy, stock, poultry, grain farms.						
Dispatch	Thursday	Independent	1888	6	26 280	1.50
R. D. Johnson, Editor and Publisher.						
KINGMAN † (D4), pop. 2,752; Kingman Co. (S). 38 m SW of Hutchinson. AT&SF; MP RRs. Flour mills. Grain, stock farms. Wheat, oats, kafir corn.						
Journal +	Friday	Democratic	1890	8	24 280	1.50
R. S. Whitelaw, Editor; Kingmen Journal, Publisher.						
Kansas Grange Monthly	Monthly	Agriculture	1915	5	24 224	x.20
C. C. Cogswell, Editor; Kansas State Grange, Publisher.						
Leader-Courier +	Friday	Republican	1878	8	24 280	1.50
Menzo Hainline, Editor and Publisher.						

Circulation—★June and March A.B.C. Statements; \$P.O. Statement; †Boid face, sworn; ‡Publisher's Report; Light face, estimated. + Uses Mats. ◊ Nonpareil ems, 12 to inch. ▽ Gate lines, 14 to inch. †County Seat. Population—1930 Census. xSubscription included in membership fee.

	Estab	Cols	Width	Depth	Sub	Circ	
KINSLEY † (C4), pop. 2,270; Edwards Co. (SWC). 37 m NE of Dodge City. AT&SF; WNW RRs. Flour mills; foundry; creamery. Grain, stock, poultry farms. Wheat.							
Graphic+.....Thursday.....Democratic.....1874	6	26	280	2.00		‡1,772	
Cora G. Lewis, Editor; Kinsley Graphic, Publisher.							
Mercury+.....Thursday.....Independent.....1869	8	24	304	2.00		2,423	
Harlow E. Tibbetts, Editor and Publisher.							
KIOWA (D4½), pop. 1,501; Barber Co. (S). 60 m NW of Enid, Okla. AT&SF; MP RRs. Machine shop. Grain, stock, dairy, poultry farms. Wheat, cattle.							
News-Review-Record+.....Mon.&Thurs.....Independent.....1889	7	24	280	2.00		889	
L. E. Marts, Editor and Publisher.							
KIRWIN (C2), pop. 500; Phillips Co. (N). 130 m NW of Salina. MP RR. Bank, Agra. Elevators. Grain, stock, dairy farms. Wheat, corn, alfalfa.							
Kansas+.....Thursday.....Independent.....1902	6	26	280	1.50		500	
Carl A. Gray, Editor and Publisher.							
LA CROSSE † (C3), pop. 1,355; Rush Co. (WC). 110 m NW of Hutchinson. MP RR. Machine shop; elevator. Ships wheat, stock. Oil, gas wells. Agriculture. Wheat, corn, alfalfa.							
Chieftain+.....Thursday.....Ind. Dem.....1881	7	24	276	1.50		1,950	
Harry S. Fish, Editor and Publisher.							
Republican+.....Thursday.....Ind. Rep.....1897	7	24	280	1.50		1,525	
L. L. Robinson, Editor; A. W. and L. L. Robinson, Publishers.							
LA CYGNE (H3), pop. 1,019; Linn Co. (E). On Marais des Cygnes River, 63 m SW of Kansas City, Mo. SLSF RR. Hatchery. Coal mines; oil wells. Grain, stock, poultry farms. Corn, wheat, oats.							
Journal.....Friday.....Republican.....1870	6	26	276	1.50			
J. W. Mitchell, Editor and Publisher.							
LAKIN † (A4), pop. 739; Kearny Co. (SW). On Arkansas River, 200 m W of Hutchinson. AT&SF RR. Gas wells. Diversified farming. Alfalfa, sugar beets, milo maize.							
Independent+.....Friday.....Independent.....1914	6	26	280	1.50		‡800	
E. H. Stullken, Editor and Publisher.							
LAMONT (F3), pop. ×51; Greenwood Co. (SE). 28 m SE of Emporia. Bank, Madison. Railroad name, Wilbur. MP RR. Stock, grain farms. Corn, wheat, hay.							
Leader.....Wednesday.....Independent.....1933	5	24	228	2.00			
Lawrence M. Shearer, Editor and Publisher.							
LANE (G3), pop. 291; Franklin Co. (E). MP RR. Hatchery. Agriculture.							
Franklin County Journal—See Williamsburg.							
LARNED † (C3), pop. 3,532; Pawnee Co. (SWC). 72 m W of Hutchinson on Arkansas River. WNW, MP; AT&SF RRs. Flour mill; cheese factory. Diversified farming. Wheat, alfalfa, sugar beets.							
Chronoscope+.....Thursday.....Republican.....1878	6	26	276	1.00		‡800	
H. H. Wolcott and E. Leedy, Editors; Larned Chronoscope, Publisher.							
Tiller and Toiler+.....	{	Evg. ex. Thur.	Democratic.....1933	5	24	231	2.00
Tiller and Toiler+.....Thursday.....Democratic.....1876	8	24	287	1.50		2,250	
Leslie E. Wallace, Editor and Publisher.							
LATHAM (F4), pop. 291; Butler Co. (SE). 31 m SE of Eldorado. SLSF RR. Bank, Atlanta. Grain, stock, poultry farms. Corn, wheat, sorghum.							
Leader.....Thursday.....Independent.....1926	4	26	189	1.50		476	
Frank Ritchie, Editor and Publisher.							
LAWRENCE † (G3), pop. 13,726; Douglas Co. (E). On Kansas River, 26 m SE of Topeka. KCKV&W; CRI&P; UP; AT&SF RRs. Flour and alfalfa mills; straw paper, paper shipping carton, pipe organ, car seal, cigar, vinegar, canning, mechanical device, junior vehicle factories; creameries; seed houses. University of Kansas; Haskell Institute (Indian). Diversified farming. Grain, alfalfa, soy beans, truck crops.							
Democrat.....Thursday.....Democratic.....1911	6	26	280	1.00			
Henry Albach, Editor; Lawrence Ptg. & Pub. Co., 904 Vermont St.							
Douglas Co. Republican+.....Thursday.....Republican.....1926	8	24	308	1.50		‡2,250	
Edwin F. Abels, Editor and Publisher, 1005 Massachusetts St.							
Graduate Magazine√.....Monthly.....Coll. Alumni.....1902	3	25	134	×3.00		2,469	
Fred Ellsworth, Editor; Alumni Association of University of Kansas, Publisher.							
Indian Leader√.....Friday.....Am. Indian.....1887	2	36	126	.50		533	
R. M. Kelley, Editor; Haskell Institute, Publisher.							
Journal of the Kansas Entomological Society.....Quarterly.....Entomology.....1927	1	24	98	×1.50		‡150	
Paul B. Lawson, Editor; Kansas Entomological Society, Pub., Univ. of Kansas.							
Journal-World+.....Evg. ex. Sun.....Republican.....1857	8	24	294	6.00		★5,443	
W. C. Simons, Editor; World Company, Publisher.							
Kansas Engineer√.....Quarterly.....Eng. & Coll.....1914	3	27	140	1.00			
School of Engineering of the University of Kansas, Editor and Publisher.							
Kansas Government Journal.....Monthly.....Municipal.....1914	3	27	140	×1.50		5,808	
John G. Stutz, Editor; League of Kansas Municipalities, Publisher.							
Sour Owl√.....Monthly.....Coll. Humor.....1912	3	24	168	1.50		‡1,900	
Sigma Delta Chi Chapter of University of Kansas, Publisher.							
University Kansan.....	{	Morn. ex. Sat.	Collegiate.....1904	7	26	280	3.00
Sunday circ.							
Prints Summer Session Kansan, semi-weekly during summer school.							
University Daily Kansan Board, Editor and Publisher.							

Circulation—★Sept. A.B.C. Statement; ★June and March A.B.C. Statements; §P.O. Statement; Bold face, sworn; †Publisher's Report; Light face, estimated. +Uses Mats. ◊Nonpareil ems. 12 to inch. ∇Arate lines. 14 to inch. ‡County Seat. Population—1930 Census; ×Dun & Bradstreet estimate. √Issued only during academic year. ×Subscription included in membership fee.

KANSAS

Directory of Newspapers and Periodicals, 1939

	Established	Cols	Width	Depth	Sub	Circ
LEAVENWORTH† (G2), pop. 17,466; Leavenworth Co. (NE). On Missouri River, 28 m NW of Kansas City. AT&SF; MP; UP; CB&Q; CGW; CRI&P; KCL&W RR. Bridge to Stillings, Mo. Manufactures mine, mill and ice machinery, stoves, flour, bridges, furniture, gloves, corn meal, feed products, mattresses, washing machines, sashes and doors, woodwork. Fort Leavenworth, three miles from the city, is an important military post. Army Staff College; many federal and state institutions. Coal mines. Diversified farming.						
Advertiser +	Thursday	1931	6	26	252	.50
Aloysius Klusinski, Editor; Advertiser Publishing Company.						
Chronicle +	Thursday	1903	5	24	224	1.00
W. G. Kehler, Editor and Publisher.						
Times +	(Evg.ex.Sat.& Sun.,Sun.M. Republican	1857	8	25	294	6.00
D. R. Anthony, III, Editor; D. R. Anthony Estate, Publisher.						
LEBANON (D2), pop. 723; Smith Co. (N). 75 m S of Hastings, Neb. CRI&P RR. Stock, poultry, grain farms. Wheat, corn, alfalfa.						
Times +	Thursday	1887	6	26	276	1.50
Frank A. Hart, Editor and Publisher.						
LEBO (G3), pop. 590; Coffey Co. (SE). 45 m SW of Topeka. AT&SF RR. Ships cattle. Stock, grain farms. Corn, wheat, oats.						
Enterprise +	Thursday	1887	5	24	224	1.00
Dan C. Evans, Editor and Publisher.						
LECOMPTON (G2½), pop. 288; Douglas Co. (E). On Kansas River, 11 m W of Lawrence. AT&SF RR. Dairy, stock, poultry, grain farms. Wheat, corn, alfalfa.						
Sun +	Thursday	1887	5	26	252	1.00
Anna V. Baughman, Editor; Alex Schlegel, Publisher, Perry.						
LENORA (C2), pop. 519; Norton Co. (NW). 158 m NW of Hutchinson. MP RR. Grain farms. Wheat, corn, alfalfa.						
News	Wednesday	1900	6	26	280	1.50
W. W. Morford, Editor; M. E. Krehbiel, Publisher.						
LEON (F4), pop. 587; Butler Co. (SE). 12 m SE of Eldorado. SLSF RR. Oil wells. Stock, grain farms. Wheat, cattle, corn, hogs.						
News +	Friday	1911	6	26	280	1.50
William A. Sears, Editor and Publisher.						
LEONARDVILLE (F2), pop. 392; Riley Co. (NEC). 25 m NW of Manhattan. Railroad station, Riley. CRI&P RR. Diversified farming. Corn, wheat, oats.						
Monitor +	Thursday	1884	6	26	276	1.50
Isaac Moon, Editor and Publisher.						
LEOT† (A3), pop. 618; Wichita Co. (W). 190 m NW of Hutchinson. MP RR. Elevator. Ships grain. Grain, dairy, stock, poultry farms. Wheat, corn, barley.						
Standard +	Thursday	1885	6	26	280	1.50
Bryant Holmes, Editor and Publisher.						
LE ROY (G3), pop. 788; Coffey Co. (SE). 75 m S of Topeka. MP RR. Walnut timber. Diversified farming. Wheat, corn, oats, alfalfa.						
Reporter	Friday	1879	6	26	276	1.50
Glick Fockele, Editor and Publisher.						
LEWIS (C4), pop. 512; Edwards Co. (SWC). 82 m W of Hutchinson. AT&SF RR. Hatchery. Oil wells. Grain farms. Wheat, corn, alfalfa.						
Press +	Thursday	1900	6	26	280	1.50
Neal Moore, Editor; Lewis Press, Publisher.						
LIBERAL† (B4½), pop. 5,294; Seward Co. (SW). 180 m NE of Amarillo, Texas. CRI&P; K&O RRs. Grain milling. Ships agricultural products. Gas field near. Grain farms. Wheat, broom corn, maize, Kafir corn.						
Southwest Times +	(Evg.ex.Sat.& Sun.,Sun.M. Independent	1885	8	24	287	4.50
Chas. W. Claybaugh, Editor; Southwest Printing Co., Inc., Publisher.						
Southwest Tribune +	Thursday	1927	7	24	276	1.00
Ray Millman and Willard Mayberry, Editors; Southwest Tribune, Publisher.						
LINCOLN† (D2½), pop. 1,732; Lincoln Co. (C). 42 m NW of Salina. UP; AT&SF RRs. Railroad name, Lincoln Center. Rock crushing plant; flour mill. Grain, stock, poultry, dairy farms. Wheat, corn, oats.						
Lincoln County News +	Thursday	1930	6	26	280	1.00
William Headley, Editor; Carver, Headley & Bradshaw, Publishers.						
Sentinel-Republican +	Thursday	1887	6	26	280	1.00
W. Cipra, Editor; W. Cipra; Henry and Alice Choate, Publishers.						
LINDSBORG (E3), pop. 2,016; McPherson Co. (C). 20 m S of Salina. UP; MP RRs. Porcelain cutters, flour manufactured. Bethany College. Grain, stock farms. Wheat, corn, alfalfa.						
Bethany Messenger	Bi-weekly	1903	5	26	245	1.50
Students of Bethany College, Editors and Publishers.						
News-Record +	Thursday	1881	8	24	301	1.50
Paul A. Gustafson, Editor; Bethany Printing Company, Publisher.						
LINN (E2), pop. 340; Washington Co. (N). 60 m NW of Manhattan. MP RR. Creamery; poultry and produce packing plant. Ships butter, produce. Dairy, poultry, grain farms. Wheat, corn, alfalfa.						
Cow and Hen Journal	Monthly	1923	4	26	175	.50
Albert L. Higgins, Editor and Publisher.						
Linn-Palmer Record +	Friday	1903	6	26	273	1.50
Albert L. Higgins, Editor and Publisher.						

Circulation—★Sept. A.B.C. Statement; ★June and March A.B.C. Statements; §P.O. Statement; Bold face, sworn; †Publisher's Report; Light face, estimated. + Uses Mats. ◊ Nonpareil ems. 12 to inch. ∇ Agate lines, 14 to inch. †County Seat. Population—1930 Census. √ Issued only during academic year.

Directory of Newspapers and Periodicals, 1939

KANSAS

	Estab	Cols	Width	Depth	Sub	Circ
LINWOOD (G2 ½), pop. 295; Leavenworth Co. (NE). 27 m W of Kansas City, Mo. KCKV&W; UP RRs. Bank, Lawrence. Diversified farming. Potatoes, corn, wheat. Times+.....Thursday.....Independent.....1930 5 26 252 1.00 450 Jacob Shellack, Editor and Publisher.						
LITTLE RIVER (E3), pop. 618; Rice Co. (C). 28 m N of Hutchinson. AT&SF RR. Oil wells; salt mines. Grain, stock, poultry farms. Wheat, corn, oats. Monitor+.....Thursday.....Independent.....1886 5 26 252 1.50 \$700 W. G. Greenbank, Editor and Publisher.						
LOGAN (C2), pop. 743; Phillips Co. (N). 170 m NW of Salina. MP RR. Farm machinery manufactured. Grain, stock, poultry farms. Corn, wheat, maize. Republican+.....Thursday.....Independent.....1879 5 24 224 1.50 \$980 J. H. Rusco, Editor and Publisher.						
LONGTON (F4), pop. 744; Elk Co. (SE). 28 m NW of Independence. AT&SF RR. Oil and gas wells. Dairy, stock, poultry, grain farms. News and Elk Falls Reflector+.....Thursday.....Ind. Rep.....1898 6 26 276 1.00 421 H. E. Brighton, Editor; H. E. and Ida L. Brighton, Publishers.						
LOUISBURG (H3), pop. 616; Miami Co. (E). 32 m S of Kansas City. MKT RR. Ships stock. Walnut timber; gas and oil wells. Agriculture. Corn, wheat, alfalfa. Herald.....Thursday.....Independent.....1876 6 26 273 1.00 750 Adna D. White, Editor and Publisher.						
LUCAS (D2), pop. 630; Russell Co. (NC). 56 m NW of Salina. UP RR. Grain, dairy, stock, poultry farms. Wheat, alfalfa, corn. Independent+.....Wednesday.....Independent.....1908 6 26 280 1.00 610 A. F. Whisnant, Editor and Publisher.						
LURAY (D2), pop. 464; Russell Co. (NC). 68 m NW of Salina. UP RR. Stock, grain farms. Wheat, corn, oats. Herald.....Thursday.....Republican.....1899 6 26 280 1.50 H. B. Brown, Editor and Publisher.						
LYNDON + (G3), pop. 742; Osage Co. (EC). 31 m S of Topeka. MP RR. Candy, brooms, rugs manufactured. Agriculture. Corn, wheat, live stock. Peoples Herald+.....Thursday.....Independent.....1886 7 26 278 2.00 \$1,120 O. J. Rose, Editor and Publisher.						
LYONS + (D3), pop. 2,939; Rice Co. (C). 33 m NW of Hutchinson. AT&SF; MP; SLSF RRs. Flour and feed mill; salt products plant; hatchery. Salt mines. Agriculture. Wheat, corn, oats, alfalfa. News+.....Evg.ex.Sun.....Independent.....1906 7 26 280 4.00 \$2,836 Paul A. Jones, Editor; Lyons Publishing Company.						
McCRACKEN (C3), pop. 594; Rush Co. (WC). 114 m NW of Hutchinson. MP RR. Grain, stock, poultry farms. Wheat, corn, oats. Enterprise+.....Thursday.....Independent.....1887 6 24 273 1.50 \$475 Maurice Millsbaugh, Editor; McCracken Enterprise, Publisher.						
McCUNE (G4), pop. 584; Crawford Co. (SE). 15 m E of Parsons. SLSF RR. Coal mines; oil wells. Grain, poultry, dairy, stock farms. Corn, wheat, oats. Herald.....Friday.....Ind. Rep.....1882 6 26 276 1.50 G. H. Dyer, Editor and Publisher.						
McDONALD (A2), pop. 442; Rawlins Co. (NW). 210 m NW of Dodge City. CB&Q RR. Grain farms. Wheat, barley, corn. Standard+.....Thursday.....Independent.....1925 6 26 276 1.50 400 Wayne D. Phipps, Editor and Publisher.						
McLOUTH (G2 ½), pop. 517; Jefferson Co. (NE). 18 m N of Lawrence. Railroad station, Tonganoxie. UP RR. Elevator. Dairy, stock, grain farms. Corn, wheat, oats. Times—See Independent, Oskaloosa.						
McPHERSON + (E3), pop. 6,147; McPherson Co. (C). 34 m S of Salina. CRI&P; AT&SF; UP; MP RRs. Refinery; flour mill; concrete products plant. McPherson College. Oil wells. Grain, dairy, poultry, stock farms. Wheat. Democrat-Opinion.....Friday.....Democratic.....1886 7 26 283 1.50 \$725 Knaus Estate, Publisher. McPherson County News+.....Friday.....Democratic.....1934 5 24 219 1.50 2,733 T. R. Harms, Editor and Publisher.						
{ Republican+.....Evg.ex.Sun.....Republican.....1887 7 26 287 5.20 2,588 Republican+.....Friday.....Republican.....1872 7 26 287 1.50 2,401 W. J. Krehbiel, Editor; McPherson Republican, Publisher.						
Spectator v.....Thursday.....Collegiate.....1918 5 26 252 x1.00 400 Student Council of McPherson College, Publisher.						
MACKSVILLE (D3 ½), pop. 868; Stafford Co. (SC). 68 m W of Hutchinson. AT&SF RR. Converter lathes manufactured. Grain, stock, poultry farms. Wheat, corn, alfalfa. Enterprise+.....Thursday.....Independent.....1904 6 26 276 1.50 605 Bertha A. McMillan, Editor and Publisher.						
MADISON (F3), pop. 1,488; Greenwood Co. (SE). 30 m S of Emporia. MP; AT&SF RRs. Manufactures oil tanks, separators, gasoline. Oil wells. Agriculture. Live stock, hay, corn. Mirror.....Wednesday.....Independent.....1914 6 26 278 1.00 L. M. Shearer, Editor and Publisher. News+.....Thursday.....Republican.....1911 6 26 280 1.50 \$890 Harry V. Baxter, Editor and Publisher.						

Circulation—★June and March A.B.C. Statements; †P.O. Statement; Bold face, sworn; ‡Publisher's Report; Light face, estimated. +Uses Mats. ◇Nonpareil ems. 12 to inch. ▽Agate lines. 14 to inch. †County Seat. Population—1930 Census. √Issued only during academic year. xSubscription included in membership fee.

KANSAS

Directory of Newspapers and Periodicals, 1939

	Estab	Cols	Width	Depth	Sub	Circ
MANHATTAN† (F2), pop. 10,136; Riley Co. (NEC). On Kansas River, 56 m NW of Topeka. UP; CRI&P RRs. Paint manufactory; machine shop; poultry packing and seed houses; bottling works. Kansas State College of Agricultural and Applied Science. Stock, poultry, truck farms.						
Chronicle +	1921	8	24	287	4.00	1,824
					Sunday circ.	1,824
Mercury +	1909	8	24	287	4.00	2,392
Republic +	1876	8	24	287	1.00	375
	Fay N. Seaton, Editor; Seaton Publications, Publisher					
Kansas Agricultural Student V	1921	2	30	105	x.75	‡650
	Quarterly.....Agric. Coll.....Agricultural Assn. of Kansas State College, Editor and Publisher.					
Kansas Industrialist V	1875	5	27	220	x3.00	
(no adv.)	} 33 wks. a yr....Agric.Coll.Alum					
	Kansas State College Alumni Assn., Publisher.					
Kansas State Collegian V	1895	8	24	287	1.50	4,151
	Tues. & Fri....Collegiate.....Students of Kansas State College, Editors and Publishers.					
Kansas State Engineer V	1919	2	40	136	x.75	‡1,350
	Monthly.....Coll. & Eng'g.....Division of Engineering, Kansas State College, Editor and Publisher.					
News +	1932	8	24	287	1.00	2,568
	Thursday.....Independent.....Free dist.					
Tribune +	1915	8	24	287	1.00	1,592
	Thursday.....Independent.....S. R. Knox and H. E. Sheldon, Editors and Publishers, 1207 Moro St.					
MANKATO† (D2), pop. 1,404; Jewell Co. (N). 75 m SE of Hastings, Neb. MP; CRI&P RRs. Manufactures butter, chicken feed. Grain, dairy, poultry, stock farms.						
Jewell County Monitor +	1874	6	26	280	1.50	
	Friday.....Republican.....J. O. Rodgers, Editor and Publisher.					
Western Advocate +	1890	6	26	280	1.50	1,670
	Thursday.....Democratic.....J. F. and M. W. Hale, Editors and Publishers.					
MARION† (E3), pop. 1,959; Marion Co. (SE). 65 m NE of Wichita. AT&SF; CRI&P RRs. Poultry and egg packing plant; grain mill. Grain, poultry, stock, dairy farms.						
Record +	1870	6	26	276	1.50	2,200
	Thursday.....Republican.....Wallis Hoch, Editor; Record Publishing Company.					
Review +	1908	6	26	276	2.00	
	Wednesday.....Democratic.....Helen Riddle-Smith, Editor and Publisher.					
MARQUETTE (E3), pop. 714; McPherson Co. (C). 32 m SW of Salina. MP RR. Grain milling. Grain, stock farms. Wheat, oats, corn.						
Tribune	1887	6	26	273	1.50	550
	Thursday.....Independent.....H. K. Bruce, Editor and Publisher.					
MARYSVILLE† (F1 1/2), pop. 4,013; Marshall Co. (NE). 38 m S of Beatrice, Neb. UP RR. Creamery; poultry packing plant; flour mill; bottling works. Railroad division point. Grain, poultry, dairy, stock farms. Alfalfa.						
Advocate-Democrat +	1882	7	24	276	1.50	3,100
	Thursday.....Democratic.....L. R. Brodrick, Editor; H. M. and L. R. Brodrick, Publishers.					
Marshall County News +	1872	7	26	276	1.50	‡3,414
	Thursday.....Republican.....B. P. Weekes, Editor and Publisher.					
MEADE† (B4), pop. 1,552; Meade Co. (SW). 50 m SW of Dodge City. CRI&P RR. Silica mining and refining. Ships cattle. Grain, stock, poultry farms. Wheat, cattle, sorghum.						
Globe-News +	1886	6	26	280	1.50	950
	Thursday.....Republican.....Keith E. Cox, Editor and Publisher.					
Meade County Press +	1931	6	26	280	1.00	‡1,195
	Thursday.....Independent.....George H. Carey, Editor; Meade County Press, Publisher.					
MEDICINE LODGE† (D4), pop. 1,655; Barber Co. (S). 95 m SW of Wichita. AT&SF RR. Gypsum cement factory; gasoline refinery. Oil, gas wells; gypsum mines. Grain, dairy, stock, poultry farms.						
Barber County Index +	1881	6	26	280	1.50	1,405
	Thursday.....Independent.....J. C. Hinshaw, Editor and Publisher.					
MELVERN (G3), pop. 445; Osage Co. (E). 35 m E of Emporia. AT&SF RR. Bank, Lyndon. Agriculture. Alfalfa, wheat, corn.						
Review +	1890	6	26	280	1.50	
	Thursday.....Independent.....Mr. and Mrs. J. L. Parrish, Editors and Publishers.					
MENLO (B2), pop. 204; Thomas Co. (NW). 175 m NW of Salina. UP RR. Agriculture. Wheat, oats, barley, corn.						
Mentor	1929	5	26	252	1.00	440
	Thursday.....Non-partisan.....Bertha A. Lally, Publisher.					
MERIDEN (G2 1/2), pop. 390; Jefferson Co. (NE). 25 m NW of Lawrence. AT&SF RR. Grain, stock, dairy farms.						
Message—See Independent, Oskaloosa.						
MERRIAM, pop. ×350; Johnson Co. (E). Adjoins Kansas City. SLSF RR. Solder manufactory. Hatchery. Grain, dairy, truck farms. Wheat, corn.						
Suburban News +	1927	6	26	280	.50	
	Thursday.....Republican.....J. C. and Ethel Simpson, Editors and Publishers.					
MILTONVALE (E2), pop. 814; Cloud Co. (N). 40 m NE of Salina. AT&SF; UP RRs. Bank, Idana. Miltonvale Wesleyan College. Grain, stock, poultry, dairy farms. Wheat, live stock.						
Record +	1900	7	26	280	1.50	
	Thursday.....Ind. Rep.....Thos. H. Flear, Editor; Thos. H. and M. Annie Flear, Publishers.					

Circulation—★June and March A.B.C. Statements; †P.O. Statement; Bold face, sworn; ‡Publisher's Report; Light face, estimated. + Uses Mats. ◊ Nonpareil ems. 12 to inch. ∇ Gate lines. 14 to inch. †County Seat. Population—1930 Census; ×Dun & Bradstreet estimate. √Issued only during academic year. xSubscription included in membership fee.

	Estab	Cols	Width	Depth	Sub	Circ
MINNEAPOLIS † (E2), pop. 1,741; Ottawa Co. (NC). 26 m N of Salina. UP; AT&SF RRs. Elevators; hatchery; roller mill. Dairy, stock, poultry, grain farms. Wheat, corn, alfalfa.						
Better Way+	Thursday	Ind. Dem.	1895	7	26	280 1.50
Pearl Johnson, Editor and Publisher.						
Messenger+	Thursday	Republican	1875	7	26	280 1.50
R. G. Hemenway, Editor and Publisher.						\$1,971
MINNEOLA (C4), pop. 617; Clark Co. (S). 22 m S of Dodge City. Railroad name, Mineola. CRI&P RR. Ships wheat. Grain, stock, poultry farms. Wheat, oats.						
Record+	Thursday	Independent	1908	6	26	280 1.00
Charlie Stults, Editor and Publisher.						415
MOLINE (F4), pop. 897; Elk Co. (SE). 85 m SE of Wichita. AT&SF RR. Rock crushing and lime grinding plant; cheese factory. Diversified farming.						
Advance+	Thursday	Independent	1880	6	26	280 1.50
Fred Axtell, Editor; Moline Advance, Publisher.						
MONTEZUMA (B4), pop. 424; Gray Co. (SW). 26 m SW of Dodge City. AT&SF RR. Ships wheat. Grain, stock, poultry, dairy farms.						
Press+	Thursday	Independent	1913	5	26	252 1.00
Holly Renfro, Editor and Publisher.						550
MORAN (G4), pop. 651; Allen Co. (SE). 30 m W of Fort Scott. MP; MKT RRs. Bank, Bronson. Oil wells. Grain, dairy, poultry farms. Corn, wheat, flax.						
Herald+	Thursday	Republican	1883	6	26	280 1.50
R. J. Conderman, Editor and Publisher.						
MORGANVILLE (E2), pop. 281; Clay Co. (NEC). 70 m NE of Salina. CRI&P RR. Grain, stock, poultry, dairy farms. Corn, wheat, live stock.						
Tribune+	Thursday	Republican	1904	6	26	280 1.00
Mrs. L. D. Huff, Editor and Publisher.						\$467
MORLAND (B2), pop. 385; Graham Co. (NW). 150 m W of Salina. UP RR. Grain farms. Wheat, corn, rye.						
Monitor.	Thursday	Independent	1916	6	26	276 1.25
J. F. Garst, Editor and Publisher.						510
MORRILL (G1½), pop. 519; Brown Co. (NE). 56 m W of St. Joseph, Mo. UP RR. Grain, stock farms. Corn, wheat, oats.						
News+	Thursday	Independent	1891	6	26	280 2.00
A. M. Baughman, Editor; Baughman Printing Company, Publisher.						\$1,191
MOUND CITY † (H3), pop. 655; Linn Co. (E). 65 m S of Kansas City. MP RR. Coal mines; gas, oil wells; stone quarries; timber. Agriculture. Fruit, live stock.						
Republic+	Thursday	Republican	1884	6	26	276 1.50
Guy R. Hively, Editor and Publisher.						
MOUND RIDGE (E3), pop. 870; McPherson Co. (C). 14 m NW of Newton. MP RR. Flour, feed mills; butter factory. Oil, gas wells. Agriculture. Wheat, corn, oats.						
Journal+	Thursday	Independent	1882	6	26	276 1.50
Vernard Vogt, Editor and Publisher.						785
MOUND VALLEY (G4), pop. 666; Labette Co. (SE). 16 m SW of Parsons. SLSF; MKT RRs. Bank, Altamont. Oil, gas wells. Diversified farming. Wheat, corn, oats.						
Times-Journal+	Thursday	Republican	1882	6	26	280 1.50
H. K. George, Editor and Publisher.						\$550
MOUNT HOPE (E4), pop. 466; Sedgwick Co. (S). 30 m NW of Wichita. MP RR. Nursery; hatchery. Oil wells. Grain, dairy, stock, poultry farms.						
Clarion+	Thursday	Independent	1885	6	24	266 1.50
V. D. Garrison, Editor and Publisher.						
MULBERRY (H4), pop. 1,596; Crawford Co. (SE). 15 m NE of Pittsburg. KCS; SLSF RRs. Bank, Arcadia. Coal mines. Stock, poultry, grain farms. Corn, wheat.						
News+	Friday	Independent	1902	6	26	273 1.50
Ernest A. Cattaneo, Editor; Mulberry News, Publisher.						900
MULLINVILLE (C4), pop. 436; Kiowa Co. (SW). 38 m E of Dodge City. CRI&P RR. Grain, dairy, poultry farms. Wheat, corn, feeds.						
News+	Thursday	Independent	1898	6	26	276 1.50
J. W. Cossell, Editor and Publisher.						\$650
MULVANE (E4), pop. 1,042; Sumner Co. (S). 20 m SE of Wichita. AT&SF RR. Sand and gravel plant. Grain, dairy, truck, stock farms						
News+	Thursday	Independent	1883	7	26	305 1.50
W. Orvin Russell, Editor and Publisher.						
MUSCOTAH (G2), pop. 365; Atchison Co. (NE). 22 m W of Atchison. MP RR. Bank, Horton. Elevator. Agriculture. Wheat, corn, oats, alfalfa.						
Record—See Headlight, Horton.						
NATOMA (C2), pop. 583; Osborne Co. (N). 100 m NW of Salina. UP RR. Trailer works. Diversified farming. Live stock, poultry, wheat.						
Independent.	Thursday	Republican	1906	6	26	280 1.50
H. B. Brown, Editor and Publisher.						\$725
NEODESHA (G4), pop. 3,381; Wilson Co. (SE). 15 m N of Independence. MP; SLSF RRs. Gasoline refinery; brick plants; creamery. Oil wells. Grain, dairy, poultry, stock farms. Wheat, corn, oats.						
Register+	Thursday	Republican	1883	7	26	287 1.00
Paul Wiley, Editor and Publisher.						1,486
Sun+	Evg.ex.Sun.	Independent	1896	5	24	216 5.20
C. C. Bunger, Editor; Mrs. Elizabeth Cowdery, Publisher, 411 Main St.						\$1,540
NESS CITY † (C3), pop. 1,509; Ness Co. (WC). 56 m N of Dodge City. AT&SF RR. Oil wells. Grain, dairy, poultry, truck farms. Wheat, Kafir corn, milo maize.						
Ness County News+	Thursday	Republican	1884	7	26	280 2.00
W. F. Turrentine, Editor and Publisher.						2,090

Circulation—★June and March A.B.C. Statements; §P.O. Statement; Bold face, sworn; †Publisher's Report; Light face, estimated. +Uses Mats. ◇Nonpareil ems. 12 to incl. ▽Gatage lines. 14 to incl. †County Seat. Population—1930 Census.

KANSAS

Directory of Newspapers and Periodicals, 1939

	Estab	Cols	Width	Depth	Sub	Circ
NEWTON† (E3), pop. 11,034; Harvey Co. (SC). 28 m N of Wichita. AT&SF; MP RRs. Flour and alfalfa mills; railroad shops; creamery; hatcheries. Bethel College (Mennon.). Oil wells. Dairy, poultry, grain farms.						
Bethel College Bulletin.....Monthly.....Coll. Relig.....1896	2	37	126	Free		‡2,500
Students of Bethel College, Editors and Publishers.						
Christlicher-Bundesbote.....Tuesday.....Mennonite.....1881	2	38	126	1.50		
(Ger.).....C. E. Krehbiel, Ed.; General Conference of the Mennonite Church of N. A., Pub.						
Harvey County News+.....Thursday.....Republican.....1914	7	26	287	1.00		
Paul R. Lawrence, Editor; Newton News Publishing Company.						
Herold+ (German).....Thursday.....Ind. & Mennon.....1886	6	26	280	1.00		
Rev. H. J. Krehbiel, Editor; Herold Publishing Company.						
Journal+.....Thursday.....Democratic.....1885	8	24	287	1.50		2,300
Mack Cretcher, Editor; Kansan Printing Company, Publisher.						
Kansan-Republican+.....Evg.ex.Sun.....Republican.....1872	8	24	287	5.00		‡4,260
Mrs. J. C. Mack, Editor; Kansan Printing Co., Publisher, 121-125 W. Sixth St.						
Kansas Clubwoman.....Monthly.....Wom. Clubs.....1922	3	26	140	.50		13,233
Mrs. Kenneth L. McGill, Editor; Kansas Federation of Women's Clubs, Pub.						
Mennonite Weekly Review+..Wednesday.....Ind. & Mennon.....1922	6	26	280	1.00		
Rev. H. P. Krehbiel, Editor; Herald Publishing Company.						
NICKERSON (D3), pop. 1,052; Reno Co. (C). On Arkansas River, 12 m NW of Hutchinson, banking town. MP; AT&SF RRs. Oil wells. Grain, stock farms. Wheat, corn, alfalfa.						
Argosy+.....Thursday.....Independent.....1885	6	26	280	1.50		
F. H. Lobdell, Editor; F. H. and C. V. Lobdell, Publishers.						
NORCATUR (B2), pop. 524; Decatur Co. (NW). 120 m SE of North Platte, Neb. CB&Q RR. Flour mill; elevator. Agriculture. Wheat, corn, oats.						
Dispatch.....Thursday.....Independent.....1909	6	26	276	1.50		‡500
J. W. Deeter, Editor and Publisher.						
NORTON† (C2), pop. 2,767; Norton Co. (NW). 300 m W of Kansas City. CB&Q; CRI&P RRs. Flour mill; poultry and egg-packing plant; creamery. State Sanatorium for Tuberculosis. Silica mines; gravel pit. Diversified farming.						
Norton County Champion+.....Thursday.....Independent.....1884	6	26	280	1.50		1,320
Prints edition for Edmond called New Leaf. M. R. Krehbiel, Editor and Publisher.						
Telegram+.....Evg.ex.Sun.....Independent.....1906	7	26	276	6.50		‡1,900
C. L. Jacoby, Editor; Telegram Publishing Company.						
NORTONVILLE (G2), pop. 606; Jefferson Co. (NE). 46 m NE of Topeka. AT&SF RR. Dairy, stock, poultry, grain farms. Corn, wheat, hay.						
News.....Friday.....Republican.....1884	6	26	280	1.50		‡500
Mrs. A. P. Burdick, Editor and Publisher.						
NORWICH (E4), pop. 477; Kingman Co. (S). 45 m SW of Wichita. MP; AT&SF RRs. Ships wheat. Agriculture. Wheat, oats, Kafir corn.						
Herald.....Thursday.....Independent.....1890	5	26	238	1.00		300
P. S. McMullen, Editor and Publisher.						
OAKLEY (B2), pop. 1,159; Logan Co. (W). 190 m W of Salina. UP RR. Creamery; elevator. Grain farms. Wheat, barley, corn.						
Graphic+.....Friday.....Republican.....1888	6	26	276	2.00		‡712
Paul L. Jones, Editor and Publisher.						
OBERLIN† (B2), pop. 1,629; Decatur Co. (NW). 232 m NW of Salina. CB&Q RR. Butter manufactured. Hatchery. Grain, poultry, stock farms. Wheat, corn, alfalfa.						
Herald+.....Thursday.....Independent.....1879	7	24	280	2.00		1,672
E. R. Woodward, Editor; Herald Publishing Company.						
OKETO (F1½), pop. 225; Marshall Co. (NE). 80 m NW of Topeka. UP RR. Elevator. Grain farms. Wheat, corn, oats.						
Eagle.....Friday.....Republican.....1908	5	26	196	1.00		‡336
J. A. Church, Editor and Publisher.						
OLATHE† (H3), pop. 3,656; Johnson Co. (E). 25 m SW of Kansas City. SLSF; AT&SF RRs. Manufactures cowboy boots, shoes, flour. Oil, gas wells. State School for the Deaf. Agriculture.						
Johnson County Democrat+..Thursday.....Democratic.....1921	8	24	287	1.50		
Paul A. Guess, Editor; Johnson County Publishing Company.						
Mirror+.....Thursday.....Republican.....1857	7	24	276	1.50		4,100
John W. Breyfogle, Editor and Publisher.						
ONAGA (F2), pop. 930; Pottawatomie Co. (NE). 50 m NW of Topeka. UP RR. Trading center. Ships stock, corn. Diversified farming. Corn, wheat, oats.						
Herald+.....Thursday.....Republican.....1891	6	26	276	1.50		‡600
A. H. Haughawout, Editor and Publisher.						
OSAGE CITY (G3), pop. 2,402; Osage Co. (E). 32 m NE of Emporia. AT&SF; MP RRs. Coal mines. Agriculture. Corn, wheat.						
Journal-Free Press+.....Wednesday.....Democratic.....1927	7	24	273	1.50		1,680
Edwin F. Hammond, Editor and Publisher.						
OSAWATOMIE (H3), pop. 4,440; Miami Co. (E). 26 m NE of Ottawa. MP RR. Railroad shops. State Hospital for the Insane. Oil, gas wells. Grain, dairy, stock, fruit farms. Corn, wheat, oats.						
Graphic-News+.....Thursday.....Independent.....1887	7	24	280	1.00		2,438
N. S. Reppert, Editor; Osawatome Publishing Company.						
OSBORNE† (D2), pop. 1,881; Osborne Co. (N). 105 m NW of Hutchinson. MP; AT&SF RRs. Monument works. Ships stock. Grain farms.						
Empire-Journal+.....Thursday.....Independent.....1880	7	24	280	1.50		1,430
B. L. George, Editor and Publisher.						

Circulation—★June and March A.B.C. Statements; †P.O. Statement; Bold face, sworn; ‡Publisher's Report; Light face, estimated. +Uses Mats. ◊Nonpareil ems, 12 to inch. ▽Agate lines, 14 to inch. †County Seat. Population—1930 Census.

OSBORNE† (Continued)		Estab	Cols	Width	Depth	Sub	Circ
Osborne County Farmer +	Thursday	1874	7	24	276	2.00	1,586
Charles E. Mann, Editor; B. P. Walker, Publisher.							
OSKALOOSA† (G2), pop. 733; Jefferson Co. (NE). 22 m N of Lawrence. Railroad station, Williamstown. UP RR. Grain, stock, dairy farms. Wheat, corn, oats.							
Independent +	Thursday	1860	6	26	276	2.00	825
Prints editions for McLouth called Times; Meriden called Message. F. H. Roberts, Editor; Independent Publishing Company.							
OSWEGO† (G4), pop. 1,845; Labette Co. (SE). 21 m SE of Parsons. MKT; SLSF RRs. Manufactures cheese, feed. Stock, dairy, poultry, grain farms. Hogs, corn, wheat.							
Democrat +	Friday	1898	7	26	280	1.50	\$1,190
Alf. D. Carpenter, Editor and Publisher.							
Independent +	Friday	1872	6	26	280	1.50	\$1,365
W. A. Blair, Editor and Publisher.							
Labette County Farm Bureau News	Monthly	1931	5	26	238	x.50	
Maurice Wykoff, Editor; Alf. D. Carpenter, Publisher.							
OTIS (C3), pop. 407; Rush Co. (WC). 78 m NW of Hutchinson. MP RR. Gas, oil wells. Grain, stock farms. Wheat, corn, oats.							
Reporter +	Thursday	1920	7	24	276	1.00	\$615
Harry S. Fish, Editor and Publisher.							
OTTAWA† (G3), pop. 9,563; Franklin Co. (E). 26 m S of Lawrence. AT&SF; MP RRs. Manufactures flour, brooms, milk, steel foundry products, gas engines, rural advertising signs, mill work. Railroad shops. Ottawa University. Rock quarries. Diversified farming, especially poultry. Corn, wheat, alfalfa.							
Campus v	Thursday	1885	6	24	280	1.00	
Ottawa University Student Council, Editors and Publishers.							
Herald +	Evg.ex.Sun	1881	8	24	294	6.50	★\$5,028
S. F. Harris, Editor; John P. and Sidney F. Harris, Publishers.							
Tauy Talk	Bi-monthly	1928	3	24	126	Free	\$1,500
Claude Webb, Editor; Ottawa University Alumni Assn., Publisher.							
OVERBROOK (G3), pop. ×550; Osage Co. (E). 27 m SE of Topeka. MP RR. Elevator. Grain, stock farms. Corn, wheat, Kafir corn.							
Citizen	Thursday	1888	6	26	280	1.50	550
George A. Lerrigo, Editor; Overbrook Citizen Company, Publisher.							
OVERLAND PARK, pop. ×560; Johnson Co. (E). 10 m S of Kansas City. M&K RR. (Elec.). Nurseries. Residential. Dairy farms.							
Northeast Johnson County Herald +	Thursday	1924	7	24	276	1.50	1,200
V. M. Vierth and E. A. Glass, Editors and Publishers.							
OXFORD (E4), pop. 1,129; Sumner Co. (S). On Arkansas River, 38 m SE of Wichita. MV; AT&SF; MP RRs. Grain milling. Oil wells. Diversified farming. Wheat, corn, apples, truck crops.							
Register	Thursday	1888	6	26	280	1.50	
Harry Hoffman, Editor and Publisher.							
PALMER (E2), pop. 187; Washington Co. (N). 60 m NW of Manhattan. MP RR. Grain, dairy, stock, poultry farms. Wheat, oats, corn.							
Linn-Palmer Record—See Linn.							
PAOLA† (H3), pop. 3,762; Miami Co. (E). 48 m SW of Kansas City. SLSF; MP; MKT RRs. Oil wells. Grain, poultry, stock farms. Corn, alfalfa, wheat.							
Miami Republican +	Friday	1866	8	24	276	1.50	
Drew McLaughlin, Editor and Publisher.							
Western Spirit +	Friday	1871	8	24	287	1.00	3,350
J. W. Sheridan, Editor; Sheridan & Koehler, Publishers.							
PARADISE (D2), pop. 178; Russell Co. (NC). 80 m W of Salina. UP RR. Grain, stock, dairy, poultry farms. Wheat, corn and Kafir corn.							
Farmer	Monday	1919	6	26	280	1.00	
H. B. Brown, Editor and Publisher.							
PARKER (H3), pop. 364; Linn Co. (E). 60 m SW of Kansas City. MKT RR. Ships farm products. Grain, stock, poultry farms. Corn, wheat, flax.							
Message	Thursday	1895	6	26	280	1.00	
Parker Message, Publisher.							
PARSONS (G4), pop. 14,903; Labette Co. (NE). 32 m E of Independence. MKT; UT; SLSF RRs. Refineries; railroad shops; foundry; rock crusher; grain mill; hatchery. Custom made shirts manufactured. Ships poultry, dairy products. Diversified farming. Wheat, corn, hay.							
Blade-Democrat +	Friday	1915	5	26	252	1.50	
Blade-Democrat, Publisher.							
Sun +	Evg.ex.Sun	1871	8	24	294	7.50	★5,737
Clyde M. Reed, Editor; Sun Publishing Company, 219 S. Central.							
PEABODY (E3), pop. 1,491; Marion Co. (SEC). 17 m NE of Newton. AT&SF; CRI&P RRs. Flour mill; hatchery; creamery. Dairy, stock, poultry, grain farms.							
Gazette-Herald +	Thursday	1873	6	26	276	2.00	\$1,760
Earl Fickertt, Editor and Publisher.							
PERRY (G2½), pop. 418; Jefferson Co. (NE). 16 m E of Topeka. UP RR. Ships potatoes, grain, stock. Diversified farming. Wheat, corn, potatoes.							
Mirror +	Thursday	1898	6	26	273	1.50	495
Perry Mirror, Publisher.							
PHILLIPSBURG† (C2), pop. 1,543; Phillips Co. (N). 110 m SW of Hastings, Neb. CRI&P RR. Hatchery. Grain farms. Corn, wheat.							
Phillips County Review +	Thursday	1921	7	24	280	1.50	
F. W. and McDill Boyd, Editors and Publishers.							

Circulation—★Sept. A.B.C. Statement; ★June and March A.B.C. Statements; †P.O. Statement; Bold face, sworn; ‡Publisher's Report; Light face, estimated. + Uses Mats. ◇Nonpareil ems, 12 to inch. ▽Agate lines, 14 to inch. †County Seat. Population—1930 Census; ×Dun & Bradstreet estimate. √Issued only during academic year. xSubscription included in membership fee.

KANSAS

Directory of Newspapers and Periodicals, 1939

	Estab	Cols	Width	Depth	Sub	Circ
PITTSBURG (H4), pop. 18,145; Crawford Co. (SE). 28 m S of Ft. Scott. AT&SF; UP; MP; KCS; SLSF RRs. Clay, foundry and machine shop, creamery products, mining machinery, coal by-products manufactured. Railroad shops; meat packing. Coal mines. State Teachers College. Diversified farming.						
Advertiser +	Thursday	Independent	1930	5	24 224 1.50	1,750
Alfred C. Runyan, Editor; Connet Printing Company, Publisher.						
Collegio V	Friday	Collegiate	1915	7	26 280 .50	‡3,000
Students of Kansas State Teachers College, Editors and Publishers.						
Headlight +	Evg.ex.Sun	Republican	1877	8	24 298 7.00	\$4,824
Sun +	Morn.ex.Mon	Republican	1915	8	24 298 7.00	\$7,196
F. W. Brinkerhoff, Editor; Pittsburg Pub. Co., Seventh and Locust. Sunday circ. \$7,196						
Pilot +	Thursday	Democratic	1936	3	36 194 1.00	
Chas. H. Emmons, Editor; The Pittsburg Printing Co., Publisher.						
PLAINS (B4), pop. ×881; Meade Co. (SW). 65 m SW of Dodge City. CRI&P RR. Grain farms. Wheat, Kafir corn, corn.						
Journal +	Thursday	Independent	1907	5	24 224 1.00	750
H. F. Cleary, Editor and Publisher.						
PLAINVILLE (C2), pop. 1,058; Rooks Co. (NWC). 120 m W of Salina. UP RR. Hatchery. Ships grain, live stock. Oil wells. Grain, dairy, stock, poultry farms. Wheat, corn.						
Times +	Thursday	Independent	1903	6	26 276 2.00	990
D. C. Clarke, Editor and Publisher.						
PLEASANTON (H3), pop. 1,214; Linn Co. (E). 25 m N of Ft. Scott. SLSF; MP RRs. Flour mill; poultry dressing plant. Coal, lead, zinc mines. Diversified farming.						
Observer-Enterprise +	Thursday	Republican	1871	7	24 276 1.50	1,200
C. E. Craig and M. A. Bradley, Editors and Publishers.						
PORTIS (D2), pop. 340; Osborne Co. (N). 125 m NW of Salina. MP RR. Grain, stock, poultry, dairy farms. Wheat, corn, oats.						
Independent	Thursday	Republican	1904	6	26 280 1.50	360
J. E. Kissell, Editor and Publisher.						
POTTER (G2), pop. ×256; Atchison Co. (NE). 12 m S of Atchison, banking town. AT&SF RR. Elevator. Grain, poultry, dairy farms. Wheat, corn, oats.						
Kansas	Thursday	Independent	1907	6	26 276 1.00	
R. F. Ragland, Editor and Publisher.						
POTWIN (E3 ½), pop. 427; Butler Co. (SE). 15 m W of Eldorado. MP RR. Oil refinery. Ships gasoline. Oil wells. Stock, grain farms. Corn, wheat, alfalfa.						
Ledger +	Thursday	Independent	1915	6	24 276 1.50	‡480
Mrs. W. F. Poe, Editor; L. W. and Jean Neel, Publishers.						
PRATT† (D4), pop. 6,322; Pratt Co. (S). 78 m W of Wichita. WNW; CRI&P; AT&SF RRs. Railroad shops; flour, feed mills; hatchery. Agriculture. Wheat, corn, alfalfa.						
Tribune +	Evg.ex.Sun	Independent	1917	8	24 287 5.20	3,778
Charles W. Pratt, Editor; Tribune Publishing Company.						
Union +	Thursday	Democratic	1886	6	26 280 1.50	2,100
S. A. Gebhart, Editor; S. P. Gebhart Estate, Publisher.						
PRESTON (D4), pop. 383; Pratt Co. (S). 56 m SW of Hutchinson. CRI&P; MP RRs. Bank, Turon. Grain, poultry farms. Wheat, corn.						
News +	Friday	Independent	1905	6	24 280 1.00	
Preston News, Publisher.						
PRETTY PRAIRIE (D4), pop. 429; Reno Co. (C). 25 m S of Hutchinson. AT&SF RR. Grain farms. Wheat, corn.						
Times +	Thursday	Independent	1910	6	26 276 1.00	511
C. W. Claybaugh, Editor and Publisher.						
PROTECTION (C4), pop. 1,072; Comanche Co. (S). 153 m SW of Wichita. AT&SF RR. Hatchery. Ships wheat, stock. Gas wells. Stock, poultry, dairy, grain farms.						
Post +	Friday	Independent	1908	6	26 280 1.50	570
R. C. Swenson, Editor; R. C. and M. M. Swenson, Publishers.						
QUENEMO (G3), pop. 564; Osage Co. (E). 42 m S of Topeka. AT&SF RR. Bank, Pomona. Grain, stock farms. Corn, wheat, oats, cattle, hogs.						
News-Review-Enterprise	Thursday	Non-partisan	1883	6	24 273 1.50	‡400
J. W. Bingham, Editor and Publisher.						
QUINTER (B2), pop. 570; Gove Co. (W). 143 m NW of Hutchinson. UP RR. Agriculture. Wheat, corn, cattle, Kafir corn.						
Gove County Advocate +	Thursday	Independent	1903	7	24 280 1.50	1,370
A. A. Keiser, Editor; Gove County Advocate, Publisher.						
RANDOLPH (F2), pop. 408; Riley Co. (NEC). 21 m NW of Manhattan. UP RR. Feed mill; poultry packing plant. Grain, stock, poultry, dairy farms.						
Enterprise	Mon.&Thurs	Ind. Rep.	1882	6	26 276 1.75	‡1,155
Eldon C. Newby, Editor and Publisher.						
READING (G3), pop. 341; Lyon Co. (EC). 20 m NE of Emporia. AT&SF RR. Grain, stock, poultry, dairy farms. Corn, wheat, alfalfa.						
Herald	Friday	Non-partisan	1908	5	26 252 1.00	2,50
Leslie Pitts, Editor and Publisher.						
REPUBLIC (E1 ½), pop. 396; Republic Co. (N). 80 m SE of Hastings, Neb. MP RR. Bank, Belleville. Feed mill. Ships live stock. Stock, grain farms. Hogs, cattle, corn.						
Advertiser +	Thursday	Independent	1934	6	26 273 1.50	‡850
Ronald R. Furse, Editor and Publisher.						

Circulation—★June and March A.B.C. Statements; †P.O. Statement; Bold face, sworn; ‡Publisher's Report; Light face, estimated. + Uses Mats. ◊ Nonpareil ems. 12 to incl. √Agate lines. 14 to incl. †County Seat. Population—1930 Census; ×Dun & Bradstreet estimate. √Issued only during academic year.

Directory of Newspapers and Periodicals, 1939

KANSAS

	Estab	Cols	Width	Depth	Sub	Circ
REXFORD (B2), pop. 375; Thomas Co. (NW). 209 m NW of Salina. CRI&P RR. Grain, stock, poultry, dairy farms. Wheat, corn, barley. News.....Thursday.....Republican.....1901 5 26 245 1.50 Virgil E. Postma, Editor and Publisher.						
RICHMOND (G3), pop. 411; Franklin Co. (E). 50 m SE of Topeka. AT&SF RR. Creamery. Grain, dairy, stock, poultry farms. Enterprise+.....Thursday.....Republican.....1914 6 24 280 1.00 L. P. Jones, Editor and Publisher.						1450
RILEY (F2), pop. 431; Riley Co. (NEC). 19 m NW of Manhattan. CRI&P RR. Ships grain. Grain, stock, poultry, dairy farms. Wheat, corn, hay. Regent+.....Thursday.....Independent.....1886 6 26 280 1.50 Minnie Best Damon, Editor; Riley Publishing Company.						1,375
ROBINSON (G2), pop. 457; Brown Co. (NE). 65 m NE of Topeka. UP RR. Ships corn, stock. Walnut timber. Stock, grain, poultry, fruit farms. Corn, alfalfa, stock. Index+.....Thursday.....Independent.....1893 6 26 280 1.00 Edith Mooning, Editor; Robinson Index, Publisher.						450
ROSSVILLE (G2), pop. 701; Shawnee Co. (E). 18 m W of Topeka. UP RR. Grain, stock, poultry, dairy farms. Corn, wheat, potatoes. Reporter.....Thursday.....Independent.....1887 5 26 248 1.50 Peter Navarre, Editor and Publisher.						
RUSSELL † (D3), pop. 2,352; Russell Co. (NC). 76 m W of Salina. UP RR. Flour mill; oil refinery. Oil wells. Agriculture. Grain, alfalfa, feed. Record+.....Mon.&Thurs.....Republican.....1872 8 24 287 1.00 Irene Dawson, Editor; The Dawsons, Publishers. Russell County News+.....Thursday.....Independent.....1929 8 24 308 1.00 Lowell Hogue, Editor; Mr. and Mrs. Lowell Hogue, Publishers.						2,765 2,639
SABETHA (G1 ½), pop. 2,332; Nemaha Co. (NE). 60 m W of St. Joseph, Mo. CRI&P; UP RRs. Creamery; hatchery. Dairy, stock, poultry, grain farms. Alfalfa, clover. Herald.....Wednesday.....Independent.....1876 7 24 280 2.00 William W. Tennial, Editor and Publisher. Star+.....Thursday.....Republican.....1396 4 26 210 1.50 Mary E. Thorpe, Editor; C. J. Durst, Publisher.						1,686 900
SAINT FRANCIS † (A2), pop. 944; Cheyenne Co. (NW). 185 m E of Denver, Colo. CB&Q RR. Grain milling; hatchery. Stock, grain farms. Wheat, corn, hogs, cattle. Herald+.....Thursday.....Independent.....1885 6 26 280 2.00 A. A. Gillispie, Editor and Publisher.						1,562
SAINT GEORGE (F2), pop. 216; Pottawatomie Co. (NE). 8 m E of Manhattan. UP RR. Grain, stock, dairy, poultry farms. News+.....Friday.....Independent.....1904 6 26 280 1.50 W. L. Hauldren, Editor and Publisher.						
SAINT JOHN † (D3 ½), pop. 1,552; Stafford Co. (SC). 49 m W of Hutchinson. AT&SF RR. Oil wells. Grain, dairy, stock farms. Capital+.....Evg.ex.Sun.....Democratic.....1886 5 24 196 2.50 John W. Lill, Editor and Publisher. News+.....Thursday.....Republican.....1881 7 26 304 1.50 H. J. Cornwell, Editor and Publisher.						1,012 1,414
SAINT MARYS (F2), pop. 1,304; Pottawatomie Co. (NE). 25 m NW of Topeka. UP RR. Agriculture. Wheat, corn, alfalfa. Star+.....Thursday.....Republican.....1884 6 26 280 1.50 Frank A. Miller, Editor and Publisher.						1,054
SAINT PAUL (G4), pop. 800; Neosho Co. (SE). 28 m NW of Pittsburg. MKT RR. Elevator. Ships cattle, hogs. Gas wells. Stock, dairy, grain farms. Journal+.....Thursday.....Democratic.....1868 6 26 266 1.25 W. W. Graves, Editor; Graves & Hopkins, Publishers.						700
SALINA † (E3), pop. 20,155; Saline Co. (C). 72 m NE of Hutchinson. UP; AT&SF; MP; CRI&P RRs. Distributing and trading center. Flour mills; foundry; packing, brick and tile plants; hatcheries. Manufactures truck bodies, binder canvas, awnings, mattresses, corn sleds, neon signs, butter, braces, playground equipment. Kansas Wesleyan University; St. John's Military School; Marymount College (Cath., women). Center of a rich agricultural district. Wheat, alfalfa, poultry products, stock. Journal+.....Evg.ex.Sun.....Ind. Rep.....1871 8 24 294 6.50 Roy F. Bailey, Editor; R. J. Laubengayer, Publisher. Kansas Union Farmer+.....Semi-mo.....{Non-partisan 1908 7 26 280 x1.00 & Agriculture R. H. Troutman, Editor; Kansas Farmers Union, Publisher. Sun+.....Thursday.....Democratic.....1886 7 26 280 1.00 C. P. Bissell, Editor and Publisher. Wesleyan Advance.....Wednesday.....Collegiate.....1896 7 26 280 1.50 Students of Kansas Wesleyan University, Editors and Publishers.						12,978 10,333 2,513
SATANTA (A4), pop. 508; Haskell Co. (SW). 60 m SW of Dodge City. AT&SF RR. Grain milling. Volcanic ash mining and refining; gas wells. Agriculture. Wheat, milo maize, corn. Chief+.....Thursday.....Non-partisan.....1918 5 24 224 1.00 H. J. Jacquart, Editor and Publisher.						350
SAVONBURG (G4), pop. 230; Allen Co. (SE). 22 m NE of Chanute. MKT RR. Bank, Stark. Grain, stock, poultry, dairy farms. Record+.....Friday.....Republican.....1898 6 26 280 1.50 Mrs. Wm. Winters, Editor; P. J. Conderman, Publisher.						

Circulation—★June and March A.B.C. Statements; §P.O. Statement; Bold face, sworn; †Publisher's Report; Light face, estimated. +Uses Mats. ◊Nonpareil ems. 12 to incl. ▽Gate lines, 14 to incl. †County Seat. Population—1930 Census. √Issued only during academic year. xSubscription included in membership fee.

KANSAS

Directory of Newspapers and Periodicals, 1939

	Estab	Cols	Width	Depth	Sub	Circ
SAWYER (D4) , pop. 276; Pratt Co. (S). 86 m W of Wichita. AT&SF RR. Agriculture. Wheat, Kafir corn, milo maize. News +Friday.....Independent.....1907 6 26 276 1.00 285 Byron E. Blair, Editor; Sawyer News, Publisher.						
SCAMMON (H4) , pop. 1,093; Cherokee Co. (SE). 15 m SW of Pittsburg. SLSF; NO RRs. Bank, Weir. Coal mines. Agriculture. Wheat, corn, oats. News Herald.....Friday.....Independent.....1901 5 26 238 1.00 †750 J. D. Payne, Editor and Publisher.						
SCANDIA (E2) , pop. 608; Republic Co. (N). 130 m SW of Lincoln, Neb. MP; CRI&P RRs. Bank, Norway. Cement tile factory. Agriculture. Wheat, corn, alfalfa. Journal +Thursday.....Republican.....1871 6 26 280 1.50 Louis Stofer, Editor; Jake P. and Louis Stofer, Publishers.						
SCOTT CITY† (B3) , pop. 1,544; Scott Co. (W). 96 m NW of Dodge City. AT&SF; MP RRs. Ships farm products. Oil wells. Grain, stock, dairy, poultry farms. Wheat, corn, potatoes. News-Chronicle +Thursday.....Independent.....1886 7 24 294 1.50 1,480 Elmer Epperson, Editor and Publisher.						
Scott County Record +Thursday.....Republican.....1931 6 26 280 1.50 †1,500 Lee Meadows, Editor; Record Publishing Company.						
SCRANTON (G3) , pop. 538; Osage Co. (E). 21 m S of Topeka. AT&SF RR. Ships stock, grain. Coal mines. Diversified farming. Corn, hay, grain. Gazette +Thursday.....Republican.....1888 5 26 252 1.50 Sam Shade, Editor; The Scranton Press, Publisher.						
SEDAN† (F4) , pop. 1,776; Chautauqua Co. (SE). 40 m W of Coffeyville. MP RR. Machine shop. Oil wells. Stock, grain farms. Wheat, corn, alfalfa. Times-Star +Thursday.....Ind. Rep.....1873 6 26 276 1.50 1,163 I. P. Gillett, Editor and Publisher.						
SEDGWICK (E4) , pop. 832; Harvey Co. (SC). 12 m SW of Newton. AVI; AT&SF RRs. Alfalfa mill; hatcheries; elevator. Ships grain, seeds. Agriculture. Corn, wheat. Pantagraph +Thursday.....Independent.....1882 6 26 280 1.50 400 C. H. Branch, Editor; Sedgwick Pantagraph, Publisher.						
SELDEN (B2) , pop. 399; Sheridan Co. (NW). 260 m NW of Salina. CRI&P RR. Stock, poultry, grain farms. Cattle, hogs, wheat. Advocate +Thursday.....Democratic.....1937 5 24 245 1.50 †300 G. A. Yearout, Editor; Selden Advocate, Publisher.						
SENECA† (F2) , pop. 1,864; Nemaha Co. (NE). 75 m NW of Topeka. UP RR. Planing mill; elevator. Ships stock, grain. Poultry, grain, stock, dairy farms. Courier-Tribune +Mon.&Thurs.....Independent.....1863 6 24 284 2.00 2,265 Dora Adriance and George C. Adriance, Editors; Adriance & Adriance, Pubs.						
Times +Thursday.....Independent.....1924 5 26 252 1.00 1,800 A. J. Roberts, Editor; A. J. Roberts & Sons, Publishers, 425 Main St.						
SEVERY (F4) , pop. 525; Greenwood Co. (SE). 65 m E of Wichita. AT&SF; SLSF RRs. Oil wells. Grain, stock, poultry farms. Corn, Kafir corn, wheat. Severyite +Thursday.....Independent.....1887 6 26 280 1.00 600 Esther McDonald, Editor and Publisher.						
SHARON (D4) , pop. 316; Barber Co. (S). 100 m SW of Wichita. AT&SF RR. Stock, poultry, grain, fruit farms. Wheat, corn, oats. Valley Times +Thursday.....Independent.....1911 5 26 252 1.00 300 G. M. Clark, Editor; Clark Publishing Company.						
SHARON SPRINGS† (A3) , pop. 792; Wallace Co. (W). 210 m E of Denver, Colo. UP RR. Roundhouse. Dairy, stock, poultry, grain farms. Wheat, corn. Western Times +Thursday.....Republican.....1886 6 26 279 1.50 902 Harry F. Lutz, Editor and Publisher.						
SIMPSON (E2) , pop. 273; Mitchell Co. (NC). 58 m NW of Salina. UP RR. Ships wheat. Grain, dairy, poultry, stock farms. News +Thursday.....Democratic.....1912 6 26 280 1.25 220 M. L. Van Gundy, Editor; L. C. Krenkel, Publisher.						
SMITH CENTER† (D2) , pop. 1,736; Smith Co. (N). 75 m SW of Hastings, Neb. CRI&P RR. Elevator; hatchery; produce packed. Grain, stock farms. Wheat, corn, alfalfa. Smith County Pioneer +Thursday.....Republican.....1872 7 24 280 2.00 †3,500 A. L. Headley, Editor; Hutchings & Headley, Publishers.						
Smith County Review +Thursday.....Independent.....1924 6 26 280 1.50 2,183 Harold P. Beason, Editor and Publisher.						
SOLDIER (G2) , pop. 274; Jackson Co. (NE). 50 m NW of Topeka. Railroad station, Holton. CRI&P RR. Bank, Circleville. Agriculture. Corn, wheat, oats. Clipper.....Wednesday.....Republican.....1891 5 26 252 1.00 B. L. Mickel, Editor and Publisher.						
SOLOMON (E3) , pop. 1,032; Dickinson Co. (NEC). 68 m NE of Hutchinson. UP; CRI&P; AT&SF RRs. Poultry packing plant. Ships farm products. Diversified farming. Wheat, corn, alfalfa. Solomon Valley Tribune +Thursday.....Independent.....1895 7 24 280 1.50 †1,391 H. D. MacCloughan, Editor and Publisher.						
SOUTH HAVEN (E4 ½) , pop. 442; Sumner Co. (S). 20 m W of Arkansas City. AT&SF RR. Bank, Caldwell. Agriculture. Wheat, oats, corn. New Era +Thursday.....Democratic.....1886 5 26 252 1.00 578 J. K. Harding, Editor and Publisher.						
SPEARVILLE (C4) , pop. 703; Ford Co. (SW). 112 m SW of Hutchinson. AT&SF RR. Hospital. Dairy, stock, poultry and grain farms. News +Thursday.....Ind. Rep.....1897 5 24 224 1.50 625 Horace L. Fry, Editor and Publisher.						

Circulation—★June and March A.B.C. Statements; †P.O. Statement; Bold face, sworn; †Publisher's Report; Light face, estimated. +Uses Mats. ◇Nonpareil ems. 12 to inch. ▽Agate lines, 14 to inch. †County Seat. Population—1930 Census.

	Estab	Cols	Width	Depth	Sub	Circ
SPRING HILL (H3), pop. 566; Johnson Co. (E). 30 m SW of Kansas City. SLSF RR. Grain, stock, poultry, dairy farms. Corn, wheat, oats.						
New Era +.....Thursday.....Republican.....	1883	6	26	276	1.50	
H. E. Winkler, Editor and Publisher.						
STAFFORD (D3 1/2), pop. 1,614; Stafford Co. (SE). 44 m W of Hutchinson. AT&SF; MP RRs. Elevators. Oil wells. Wheat farms.						
Courier +.....Thursday.....Independent.....	1903	7	24	287	2.00	\$1,115
E. A. Briles, Editor and Publisher.						
STERLING (D3), pop. 1,868; Rice Co. (C). 23 m NW of Hutchinson. AT&SF; MP RRs. Flour mill; salt works. Sterling Colleg. Salt mines; oil wells. Grain, stock, dairy farms. Wheat, corn.						
Bulletin +.....Thursday.....Republican.....	1867	7	26	276	2.00	\$968
Mrs. Ruth Lyons, Editor and Publisher.						
Ye Stirling Stir v.....Semi-mo.....Collegiate.....	1891	4	26	203	1.00	
Students of Sterling College, Editors and Publishers.						
STOCKTON † (C2), pop. 1,291; Rooks Co. (NWC). 150 m SE of Salina. MP RR. Ships grain. Oil wells. Agriculture. Wheat, corn.						
Rooks County Record +.....Thursday.....Republican.....	1879	6	26	280	1.50	\$1,575
C. W. Hamilton, Editor and Publisher.						
STRONG (F3), pop. 805; Chase Co. (EC). 20 m W of Emporia. AT&SF RR. Railroad name, Strong City. Ships stock, grain. Gas wells. Stock, grain farms. Cattle, alfalfa, wheat.						
Chase County News +.....Wednesday.....Ind. Dem.....	1919	5	24	224	1.50	\$1,025
Harold Shankland, Editor; Mrs. Harold B. Iliff, Publisher.						
SUBLETT † (B4), pop. 673; Haskell Co. (SW). 50 m SW of Dodge City. AT&SF RR. Grain, stock, poultry farms. Wheat, corn, milo maize.						
Monitor.....Thursday.....Independent.....	1886	5	24	280	1.50	650
Rolland Jacquart, Editor and Publisher.						
SUMMERFIELD (F1 1/2), pop. 398; Marshall Co. (NE). 80 m SE of Lincoln, Neb. Railroad station, Axtell. UP RR. Dairy, stock, poultry, grain farms.						
Sun +.....Thursday.....Independent.....	1889	6	26	280	1.50	453
J. C. Smith, Editor and Publisher.						
SYLVAN GROVE (D2 1/2), pop. 530; Lincoln Co. (C). 50 m W of Salina. UP RR. Elevator. Grain, stock, poultry farms.						
News +.....Wednesday.....Independent.....	1895	6	26	280	1.00	620
Selma Paulsen, Editor; Sylvan Grove News, Publisher.						
SYLVIA (D3 1/2), pop. 540; Reno Co. (C). 31 m W of Hutchinson. AT&SF RR. Bank, Plevna. Planing mill. Grain, dairy farms. Wheat, corn, alfalfa.						
Sun +.....Thursday.....Independent.....	1901	6	26	276	1.50	\$740
George H. Yust, Editor and Publisher.						
SYRACUSE † (A3 1/2), pop. 1,383; Hamilton Co. (W). On Arkansas River, 176 m W of Hutchinson. AT&SF RR. Ships farm products. Stock, poultry, grain farms. Wheat, alfalfa, broom corn.						
Journal +.....Friday.....Republican.....	1886	6	26	280	1.50	\$875
Albert M. James, Editor; Frank M. James, Publisher.						
Times +.....Friday.....Non-partisan.....	1921	5	26	252	1.00	\$500
M. B. Royer, Editor and Publisher.						
TESCOTT (E2 1/2), pop. 382; Ottawa Co. (NC). 30 m NW of Salina. UP RR. Cheese factory. Grain, stock, dairy farms. Wheat, corn, alfalfa.						
News +.....Thursday.....Non-partisan.....	1930	6	26	294	1.00	
Reva B. Chester, Editor; C. D. Chester, Publisher.						
THAYER (G4), pop. 495; Neosho Co. (SE). 105 m E of Wichita. AT&SF RR. Coal and shale mines; oil and gas wells. Diversified farming. Wheat, corn, kafir corn.						
News +.....Thursday.....Republican.....	1903	7	26	276	1.00	495
Nellie Strawn and Paul Nelson, Editors; Thayer News, Publisher.						
TIPTON (D2), pop. 294; Mitchell Co. (NC). 190 m NW of Wichita. AT&SF RR. Grain, stock, poultry, dairy farms. Wheat, corn.						
Times.....Thursday.....Independent.....	1915	6	26	280	1.50	425
Chas. Wright, Editor and Publisher.						
TONGANOXIE (G2), pop. 1,109; Leavenworth Co. (NE). 15 m NE of Lawrence. UP RR. Milk products manufactured. Walnut timber; coal mine; rock quarry. Diversified farming. Dairying, corn, wheat.						
Mirror +.....Thursday.....Republican.....	1882	5	27	252	1.50	799
Walt Neibarger, Editor and Publisher.						
TOPEKA † (G2), pop. 64,120; Shawnee Co. (E). The State Capital. On Kansas River, 78 m W of Kansas City. UP; AT&SF; MP; CRI&P RRs. Airport. Flour mills; meat, poultry and egg packing plants; railroad shops; foundry and iron works. Manufactures creamery products, trusses, tents, awnings, wash dresses, serum, baskets, boxes, steel fixtures, culverts, tanks, medicines, steel jetties, hats. Ten banks; bank clearings (12-31-36), \$111,380,296; deposits (12-1-36), \$37,911,000. 17,760 electric meters; 15,261 gas (nat.) meters; 19,879 telephones. Washburn College; Southard School; State Institutions.						
Capital +.....Every Morn.....Republican.....	1876	8	24	280	7.80	★★50,303
T. A. McNeal, Editor; Capper Publications, Inc., Eighth and Jackson Sts. Sunday circ. ★★50,562						
Capper's Farmer.....Monthly.....Agric., L. Stk.....	1889	4	27	170	.50	★1,135,122
Ray Yarnell, Editor; Capper Publications, Inc., Eighth and Jackson Sts.						
Capper's Weekly +.....Saturday.....	1875	8	24	280	1.00	★392,112
A. G. Kittell, Editor; Capper Publications, Inc., Eighth and Jackson Sts. { Non-partisan & Rural						
Democratic Advocate +.....Thursday.....Democratic.....	1928	7	24	276	1.50	2,200
Sid Kross, Editor and Publisher, 524 N. Kansas Ave.						

Circulation—★Sept. A.B.C. Statement; ★June and M. rch A.B.C. State. nents; †P.O. Statement; Bold face, sworn; †Publisher's Report; Light face, estimated. + Uses Mats. ◇ Nonpartei ems. 12 to inch. ▽ Agate lines, 14 to inch. ‡County Seat. Population—1930 Census. √ Issued only during academic year.

KANSAS

Directory of Newspapers and Periodicals, 1939

TOPEKA† (Continued)		Estab	Cols	Width	Depth	Sub	Circ
Household Magazine.....	Monthly.....Wom. Int.....	1900	4	27	170	.50★	1,901,000
N. A. Crawford, Editor; Capper Publications, Inc., Eighth and Jackson Sts.							
Journal of the Kansas Medical Society.....	Monthly.....Medical.....	1902	2	35	126	x2.00	1,541
Earle G. Brown, M.D., Editor; Kansas Medical Society, Pub., 216 Stormont Bldg.							
Kansas Banker.....	Monthly.....Bank. & Finan.....	1910	2	30	112	x.50	1,025
F. W. Bowman, Ed.; Kan. Bankers Assn., Pub., 624 Nat'l Bank of Topeka Bldg.							
Kansas Business.....	Monthly.....Industrial.....	1933	3	26	140	1.50	7,200
E. L. Kennedy, Editor; Karl L. Kennedy, Pub., Insurance Bldg., 701 Jackson St.							
Kansas Construction News.....	Saturday.....Construction.....	1913	4	26	168	3.00	
Fred B. Cooper, Editor and Publisher.							
Kansas Farmer (Mail and Breeze).....	Fortnightly.....Agricultural.....	1862	4	26	190		★113,384
Sub. price, 3 years \$1.00.							
T. A. McNeal, Editor; Capper Publications, Inc., Eighth and Jackson Sts.							
Kansas Labor Weekly+.....	Thursday.....Labor.....	1924	7	24	276	1.50	
Leslie V. Doud, Editor and Publisher, 621 Jackson St.							
Kansas Messenger.....	Monthly.....Discip.of Christ.....	1895	5	26	238	.25	
J. D. Zimmerman, Ed.; Kansas Christian Miss'y Soc., Pub., 622 Topeka Blvd.							
K. P. A. News.....	Monthly.....Drugs.....	1927	24	98	x1.00		1,350
Controlled free dist.							
Clara B. Miller, Editor; Kansas Pharmaceutical Assn., Pub., 824 Kansas Ave.							
Kansas Stockman.....	Semi-mo.....Live Stock.....	1916	4	26	182	x2.00	
W. J. Miller, Editor; Kansas Live Stock Assn., Publisher, 701 Jackson St.							
Kansas Teacher and Western School Journal.....	Monthly.....Educational.....	1916	3	28	140	x2.00	17,863
F. L. Pinet, Editor; Kansas State Teachers Assn., Pub., 315 W. Tenth St.							
Legal News.....	Daily.....Legal News.....	1895	4	26	153	12.00	
N. L. Herren, Editor and Publisher, 410 Topeka Blvd.							
Missouri Ruralist.....	Fortnightly.....Agriculture.....	1856	4	26	190		★126,217
Subscription price, 3 years \$1.00.							
J. F. Case, Editor; Capper Publications, Inc., Eighth and Jackson Sts.							
Oklahoma Construction News.....	Saturday.....Construction.....	1919	4	26	168	2.00	
Fred B. Cooper, Editor; Cooper Publishing Company, Insurance Bldg.							
Pictorial+.....	Bi-mo. (Thur.) Rural Ints.....	1933	5	24	213	Free	12,500
G. W. Frazer, Editor; Central Press, Publisher, 525 N. Kansas Ave.							
School Activities.....	Monthly.....Educational.....	1929	2	32	112	2.00	\$5,301
Harry C. McKown, Editor; School Service Co., Pub., 1515 Lane St.							
State Journal+.....	Evg. ex. Sun.....Ind. Rep.....	1873	8	24	294	7.80	★19,292
H. J. Allen, Editor; H. J. Allen, W. P. Snyder, A. J. Carruth, Jr., Publishers, 800 Kansas Ave.							
Washburn Review.....	Friday.....Collegiate.....	1865	6	24	252	1.00	850
Students of Washburn College, Publishers.							
TORONTO (G4), pop. 706; Woodson Co. (SE). 40 m NW of Chanute. MP; AT&SF RRs. Oil wells. Dairy, stock, poultry, grain farms. Corn, wheat, oats.							
Republican+.....	Thursday.....Republican.....	1882	6	26	280	1.50	575
A. J. Huff, Editor and Publisher.							
TOWANDA (F4), pop. 424; Butler Co. (SE). 20 m NE of Wichita. MP RR. Oil wells. Grain, dairy, stock farms.							
Western Butler Co. Times+.....	Thursday.....Non-partisan.....	1918	5	26	245	1.50	600
E. R. Welch, Editor; Luella S. Welch, Publisher.							
TRIBUNE† (A3), pop. 436; Greeley Co. (W). 155 m NW of Dodge City. MP RR. Grain, stock farms. Wheat, barley, cattle.							
Greeley Co. Republican+.....	Thursday.....Independent.....	1886	6	26	280	1.50	†750
Otto A. Epp, Editor and Publisher.							
TROY† (G2), pop. 1,042; Doniphan Co. (NE). 14 m W of St. Joseph, Mo. CRI&P; UP RRs. Vinegar works. Agriculture. Apples, corn, wheat, oats.							
Kansas Chief+.....	Thursday.....Republican.....	1857	6	26	280	1.50	
C. C. Calnan, Editor; Mrs. M. A. Calnan, Publisher.							
TURON (D4), pop. 576; Reno Co. (C). 44 m SW of Hutchinson. MP; CRI&P RRs. Oil wells. Grain, stock farms. Wheat, corn, hay.							
Press+.....	Thursday.....Independent.....	1893	6	26	276	1.50	†425
L. P. Millsbaugh, Editor; Robert T. Specht, Publisher.							
UDALL (E4), pop. 436; Cowley Co. (SE). 25 m S of Wichita. AT&SF RR. Diversified farming. Corn, wheat, oats.							
Sun.....	Thursday.....Republican.....	1921	6	24	276	1.00	400
B. A. Humiston, Editor; Mr. and Mrs. B. A. Humiston, Publishers.							
ULYSSES† (A4), pop. 1,140; Grant Co. (SW). 193 m SW of Hutchinson. AT&SF RR. Carbon black manufactured. Grain farms. Wheat, corn, maize.							
News+.....	Thursday.....Independent.....	1891	5	24	224	1.50	†521
Bee Jacquart, Editor; Rolland Jacquart, Publisher.							
UNIONTOWN (H4), pop. 298; Bourbon Co. (SE). 16 m W of Fort Scott. MP RR. Diversified farming. Corn, wheat, oats, alfalfa.							
Cicerone.....	Thursday.....Independent.....	1905	5	26	245	1.00	
H. M. Brainerd, Editor and Publisher.							
UTICA (B3), pop. 382; Ness Co. (WC). 240 m NW of Wichita. MP RR. Grain milling. Stock, grain farms. Wheat, barley, sorghum.							
Star and Courier+.....	Thursday.....Independent.....	1924	6	26	266	1.00	
Mrs. Neoma B. Henry, Editor and Publisher.							

Circulation—★Sept. A.B.C. Statement; ★June and March A.B.C. Statements; †P.O. Statement; Bold face, sworn; ‡Publisher's Report; Light face, estimated. + Uses M.cts. ⊕ Nonpareil ems. 12 to inch. ∇ Agate lines. 14 to inch. †County Seat. Population—1930 Census. √ Issued only during academic year. xSub. included in membership fee.

Directory of Newspapers and Periodicals, 1939

KANSAS

	Estab	Cols	Width	Depth	Sub	Circ
VALLEY CENTER (E4), pop. 896; Sedgwick Co. (S). 12 m N of Wichita. AT&SF; AVI; SLSF RRs. Elevator. Oil, gas wells. Agriculture. Wheat, alfalfa, hogs. Index + Thursday.....Independent.....1897 6 26 273 1.50 \$600 Lester P. Greenbank, Editor and Publisher.	1897	6	26	273	1.50	\$600
VALLEY FALLS (G2), pop. 1,238; Jefferson Co. (NE). 31 m NE of Topeka. AT&SF; UP RRs. Manufactures milk powder, butter, cigars, soft drinks, flour. Poultry packing plant. Walnut timber. Grain, stock, poultry, dairy farms. Corn, wheat, alfalfa. Vindicator.....Wednesday.....Democratic.....1868 6 26 280 2.00 \$1,224 Clayton Wyatt, Editor; Vindicator Publishing Company.	1868	6	26	280	2.00	\$1,224
VERMILLION (F2), pop. 288; Marshall Co. (NE). 70 m W of Atchison. MP RR. Bank, Centralia. Grain, dairy, stock, poultry, fruit farms. Corn, wheat, millet. Times.....Thursday.....Ind. Rep.....1904 6 26 280 1.25 350 F. W. Arnold, Editor; F. W. and E. G. Arnold, Publishers.	1904	6	26	280	1.25	350
WAKEENEY † (C2½), pop. 1,408; Trego Co. (NW). 140 m W of Salina. UP RR. Creamery. Oil wells. Stock, grain farms. Wheat, corn. Western Kansas World + Thursday.....Independent.....1879 6 26 280 2.00 \$1,519 F. D. Shaw, Editor and Publisher.	1879	6	26	280	2.00	\$1,519
WAKEFIELD (E2), pop. 528; Clay Co. (NEC). 26 m W of Manhattan. UP RR. Hatcheries; elevator. Ships stock, grain. Grain, stock, poultry farms. Wheat, corn, cattle. News + Wednesday.....Independent.....1886 7 24 280 1.50 \$517 Albert Berlin, Editor and Publisher.	1886	7	24	280	1.50	\$517
WALDO (D2), pop. 279; Russell Co. (NC). 78 m W of Salina. UP RR. Bank, Luray. Oil wells. Grain, dairy, stock farms. Wheat, corn, Kafir corn. Advocate.....Monday.....Republican.....1909 6 26 280 1.00 H. B. Brown, Editor and Publisher.	1909	6	26	280	1.00	
WALNUT (G4), pop. 553; Crawford Co. (SE). 27 m SE of Chanute. MKT; AT&SF RRs. Feed mill. Stock, grain, dairy, poultry farms. Eagle.....Friday.....Republican.....1881 5 26 252 1.50 450 J. A. Martin, Editor and Publisher.	1881	5	26	252	1.50	450
WAMEGO (F2), pop. 1,647; Pottawatomie Co. (NE). On Kansas River, 37 m NW of Topeka. UP RR. Manufactures snow plows. Grain, stock farms. Wheat, corn, alfalfa. Reporter + Thursday.....Independent.....1867 7 26 287 1.50 K. D. Doyle, Editor and Publisher. Times + Thursday.....Independent.....1886 7 24 273 1.50 \$1,450 J. A. Lister, Editor; J. A. Lister & Company, Publishers.	1867	7	26	287	1.50	
WASHINGTON † (E2), pop. 1,370; Washington Co. (N). 88 m SW of Lincoln, Neb. MP; CB&Q RRs. Cheese and mattress factories. Grain, stock, dairy, poultry farms. Wheat, corn, cattle, hogs. Washington County News + Friday.....Republican.....1936 6 26 280 1.00 1,495 L. A. Lobaugh and Winona Lobaugh-Beach, Editors; Washington Co. News, Pub. Washington Co. Register + Friday.....Republican.....1869 7 24 280 1.50 2,726 Mrs. Margaret C. Barley, Editor; Washington County Publishing Co., Inc.	1936	6	26	280	1.00	1,495
WATERVILLE (F2), pop. 698; Marshall Co. (NE). 96 m NW of Topeka. MP RR. Poultry packing plant. Dairy, stock, poultry, grain farms. Telegraph + Thursday.....Independent.....1869 7 24 280 1.50 716 W. E. Turner, Editor and Publisher.	1869	7	24	280	1.50	716
WATHENA (G2), pop. 854; Doniphan Co. (NE). 5 m W of St. Joseph, Mo. CRI&P; UP RRs. Ships fruit, plants, grain. Gravel pit. Oak, walnut timber. Fruit, dairy, poultry, truck farms. Times + Thursday.....Ind. Rep.....1884 6 26 276 1.00 785 H. J. Hagan, Editor and Publisher.	1884	6	26	276	1.00	785
WAVERLY (G3), pop. 593; Coffey Co. (SE). 32 m E of Emporia. AT&SF RR. Grain, stock, dairy, poultry farms. Corn, wheat, oats. Gazette + Thursday.....Republican.....1887 6 26 280 1.25 \$550 E. J. Russell, Editor and Publisher.	1887	6	26	280	1.25	\$550
WEIR (H4), pop. 1,115; Cherokee Co. (SE). 12 m SW of Pittsburg. SLSF; NO RRs. Railroad name, Weir City. Brick and tile plant. Coal mines; clay pits. Grain farms. Wheat, corn, oats. Kansas Carrier.....Monthly.....Letter Carriers.....1930 4 26 182 x.50 1,100 A. C. Butler, Editor; Kansas Rural Carriers Association, Publisher. Spectator + Thursday.....Independent.....1928 6 26 280 1.00 \$330 M. A. Butler, Editor and Publisher.	1930	4	26	182	x.50	1,100
WELLINGTON † (E4), pop. 7,405; Sumner Co. (S). 33 m SW of Wichita. CRI&P; AT&SF RRs. Flour mills; railroad shops. Oil wells. Grain, stock farms. Wheat, oats, corn, alfalfa. Monitor-Press + Thursday.....Republican.....1872 8 24 283 2.00 1,103 E. F. Hoff, Editor and Publisher. { News + Evg.ex.Sun.....Independent.....1901 8 24 287 7.80 \$2,638 { Sumner Co. News + Thursday.....Independent.....1901 8 24 287 1.00 H. L. Woods, Editor and Publisher.	1872	8	24	283	2.00	1,103
WELLSVILLE (G3), pop. 709; Franklin Co. (E). 25 m SE of Lawrence. AT&SF RR. Push and pull hoe factory. Oil wells. Agriculture. Oats, wheat, corn. Globe + Thursday.....Republican.....1894 5 26 224 1.50 925 Asa F. Converse, Editor and Publisher.	1894	5	26	224	1.50	925
WESTMORELAND † (F2), pop. 501; Pottawatomie Co. (NE). 60 m NW of Topeka. Railroad station, Wamego. UP RR. Agriculture. Corn, wheat, oats. Recorder + Thursday.....Republican.....1885 6 26 280 1.50 1,360 M. O. Hill, Editor and Publisher.	1885	6	26	280	1.50	1,360

Circulation—*June and March A.B.C. Statements; †P.O. Statement; Bold face, sworn; ‡Publisher's Report; Light face, estimated. +Uses Mats. ◊Nonpareil ems, 12 to inch. ▽Agate lines, 14 to inch. †County Seat. Population—1930 Census. xSubscription included in membership fee.

KANSAS

Directory of Newspapers and Periodicals, 1939

	Estab	Cols	Width	Depth	Sub	Circ
WESTPHALIA (G3), pop. 326; Anderson Co. (E). 78 m SW of Kansas City. MP RR. Stock, poultry and grain farms.						
Times +	1884	8	26	308 1.00	750
A. F. Hatten, Editor and Publisher.						
WETMORE (G2), pop. 452; Nemaha Co. (NE). 48 m W of Atchinson. MP RR. Elevator. Grain, stock, poultry farms. Wheat, corn, alfalfa.						
Spectator	1882	6	26	280 1.50	357
W. F. Turrentine, Editor and Publisher.						
WHITE CITY (F3), pop. 619; Morris Co. (EC). 50 m SW of Topeka. CRI&P; MKT RRs. Poultry packing plant. Agriculture. Wheat, corn, alfalfa.						
Register +	1885	6	26	280 1.50	
G. W. Musgrave, Editor and Publisher.						
WHITE CLOUD (G1½), pop. 476; Doniphan Co. (NE). On Missouri River, 35 m W of St. Joseph, Mo. Railroad station, Rulo, Neb. CB&Q RR. Grain, stock farms. Corn, wheat, hogs.						
Globe-Tribune +	1891	6	26	280 1.50	550
Mrs. F. M. Dodd, Editor and Publisher.						
WHITE WATER (E3½), pop. 556; Butler Co. (SE). 30 m NE of Wichita. CRI&P; MP RRs. Flour mills. Grain, stock farms. Wheat, oats, corn.						
Independent +	1885	6	26	276 1.50	487
E. D. Davis, Editor and Publisher.						
WHITING (G2), pop. 351; Jackson Co. (NE). 48 m N of Topeka. MP; CRI&P RRs. Ships corn, wheat, stock. Dairy, stock, poultry, grain farms. Corn, wheat, alfalfa.						
Journal-Visitor +	1897	6	26	280 1.00	350
W. V. Clements, Editor; Whiting Journal-Visitor, Publisher.						
WICHITA † (E4), pop. 111,110; Sedgwick Co. (S). On Arkansas River, 160 m SW of Topeka. AT&SF; AVI; CRI&P; SLSF; MP; MV RRs. Four airports. Oil refining; grain storage; railroad shops; meat packing; flour milling; steel fabrication. Manufactures oil field, agricultural and auto equipment, airplanes, machinery, petroleum, foundry, dairy products, household appliances. Seven banks; clearings (12-31-36), \$164,494,116; deposits (12-31-36), \$60,232,595. 32,964 electric (AC) meters; 25,227 gas (nat.) meters; 33,799 phones. Oil wells. American Indian Institute; Friends University; Municipal University of Wichita. Center of a rich oil producing and wheat growing region.						
Beacon +	{Evg.ex.Sun. Independent.....	1872	8	24	300 5.20	★84,255
	{Sun. Morn. Sunday circ. 2.50					★105,146
W. C. Shanklin, Editor; Beacon Publishing Co., 118 S. Main St.						
Booster +	1921	7	26	280 1.50	
Clyde Goodwin, Editor; Goodwin Printing Co., Pub., 575 W. Douglas Ave.						
Catholic Advance	1901	6	26	273 1.00	5,100
Rev. W. Schaefer, Editor; Wichita Catholic Advance, Pubs., 137 N. Topeka Ave.						
Defender	1925	3	27	140 .50	
Gerald B. Winrod, Editor; Religious Press Assn., Pub., 13th and Market Sts., Philadelphia, Pa.						
Democrat +	1886	7	26	294 1.00	
Molly Warren Wilcox, Editor; McGuin Publishing Co.						
Eagle +	{Every Morn. Independent.....	1872	8	24	308 10.20	★★49,436
	{Evg.ex.Sun. Evening circ.★★40,830					Sunday circ.★★67,459
V. Murdock, Editor; M. M. Murdock, Pub., 201 E. Market St.						
Kansas Knight	1922	3	26	196 1.00	990
C. L. Walton, Editor; Knights of Columbus, Pub., 421 Union Nat'l Park Bldg.						
Kansas Masonic Digest	1922	4	23	147 1.50	4,280
D. A. Resing, Editor; Wichita Publishing Co., 451 N. Main St.						
Light	1912	8	24	294 1.00	9,302
Printed in fifteen separate editions. Douglas Tomlinson, Editor; Religious Press Assn., Pub., 13th and Market Sts., Philadelphia, Pa.						
Negro Star + (Negro)	1908	6	26	280 1.50	
H. T. Sims, Editor; Negro Star Publishing Co., 1241 Wabash Ave.						
Plaindealer +	1919	6	26	280 2.00	
John E. Tilma, Editor; Tilma Publishing Company, 323 N. Main St.						
Publicity +	1930	7	26	304 2.00	5,000
E. J. Garner, Editor and Publisher, 513 N. Main St.						
South Side +	1924	6	26	280 1.00	
Mainly free distribution. Glenn H. Marsh, Editor and Publisher.						
Sunflower	1896	8	24	294 1.50	1,300
Students of University of Wichita, Editors and Publishers.						
University Life	1898	5	26	252 x1.50	
Students of Friends University, Editors and Publishers.						
WILLIAMSBURG (G3), pop. 367; Franklin Co. (E). 65 m SW of Kansas City. AT&SF RR. Bank, Ottawa. Coal mines. Agriculture. Live stock, hay, grain.						
Enterprise +	1924	6	24	280 1.00	
Prints editions under name of Franklin County Journal, which circulates in Lane and News, which circulates in Franklin. All advertising appears in two papers. L. B. Dobbs, Editor and Publisher.						
WILMORE (C4), pop. 265; Comanche Co. (S). 70 m SE of Dodge City. AT&SF RR. Ships cattle. Agriculture. Cattle, wheat, sorghum.						
News +	1911	6	26	280 1.00	174
Lloyd McKay, Editor; Post Print Shop, Publisher.						

Circulation—★Sept. A.B.C. Statement; ★June and March A.B.C. Statements; †P.O. Statement; Bold face, sworn; ‡Publisher's Report; Light face, estimated. + Uses Mats. ◊ Nonpareil ems, 12 to inch. ▽ Agate lines, 14 to inch. †County Seat. Population—1930 Census. √ Issued only during academic year. xSub. included in membership fee.

Directory of Newspapers and Periodicals, 1939

KANSAS

	Estab	Cols	Width	Depth	Sub	Circ
WILSEY (F3), pop. ×330; Morris Co. (EC). 40 m NW of Emporia. MP RR. Bank, Council Grove. Elevator. Ships cattle. Gas wells. Agriculture. Wheat, corn. Warbler+.....Thursday.....Independent.....1905 5 26 252 1.00 George Edgerton, Editor and Publisher.						
WILSON (D3), pop. 1,038; Ellsworth Co. (C). 55 m W of Salina. UP RR. Flour and feed mill. Grain, stock, poultry farms. Wheat, oats, corn. World+.....Wednesday.....Republican.....1879 6 26 276 2.00 \$700 Vernon Baker, Editor; Mrs. Warren Baker, Publisher.						
WINCHESTER (G2), pop. 418; Jefferson Co. (NE). 22 m S of Atchison. Railroad station, Nortonville. AT&SF RR. Bank, Easton. Grain, stock farms. Star.....Friday.....Independent.....1875 5 26 252 1.00 J. W. Byrn, Editor and Publisher.						
WINFIELD + (F4), pop. 9,398; Cowley Co. (SE). 15 m N of Arkansas City. AT&SF; MP; SLSF RRs. Creameries; gas burner factory; poultry packing, metal products plants; flour and feed mills. Oil and gas wells. Southwestern College. Diversified farming. Kafir corn, wheat, alfalfa. Courier+.....Evg.ex.Sun.....Republican.....1872 8 24 287 7.80 \$5,055 W. G. Anderson, Editor and Publisher, 201-203 E. Ninth St. Record+.....Thursday.....Independent.....1884 7 26 280 1.00 1,920 Homer Godding, Editor and Publisher. Southwestern Collegian√.....Tuesday.....Collegiate.....1894 5 24 182 1.50 Southwestern Collegian Association, Publisher.						
WINONA (A2½), pop. 324; Logan Co. (W). 193 m NW of Hutchinson. UP RR. Creamery. Agriculture. Wheat, alfalfa, live stock, poultry. Logan County News.....Thursday.....Republican.....1903 6 26 276 1.50 Ernest Ward, Editor and Publisher.						
YATES CENTER + (G4), pop. 2,013; Woodson Co. (SE). 56 m N of Independence. MP RR. Oil wells. Diversified farming. Corn, wheat, oats. News+.....Thursday.....Republican.....1877 6 26 273 1.50 1,605 R. H. Trueblood, Editor; Yates Center News, Publisher. Woodson County Post+.....Thursday.....Republican.....1871 7 24 273 1.50 1,435 Harry L. Covert, Editor; H. L. and C. M. Covert, Publishers.						
ZENDA (D4), pop. 223; Kingman Co. (S). 70 m SW of Wichita. AT&SF RR. Hatchery. Agriculture. Wheat, oats, sorghum. Headlight.....Thursday.....Independent.....1912 7 26 308 1.50 400 Clyde Walter, Editor and Publisher.						

Circulation—★June and March A.B.C. Statements; §P.O. Statement; Bold face. sworn; †Publisher's Report; Light face. estimated. + Uses Mats. ◇Nonpareil eins. 12 to inch. ∇Agate lines. 14 to inch. ‡County Seat. Population—1930 Census; ×Dun & Bradstreet estimate. √Issued only during academic year.

KENTUCKY

Population 2,846,000 (U. S. Estimate 1935)

State Capital, FRANKFORT

Kentucky is bounded on the north by Ohio and Indiana, northwest by Illinois, east by West Virginia and Virginia, south by Tennessee and west by Missouri. Its greatest length from east to west is 350 miles; greatest breadth, 178 miles; land area, 40,181 square miles; rank in area (1930), thirty-sixth.

The Appalachian Mountains cross the eastern end of the state and many hills dot the rich and fertile tablelands. Northwest of this section, and in the center of the state, is the famous and productive blue grass region, with a gently undulating upland surface and deep valleys at the rivers. Between the Green and Cumberland Rivers the surface is level and known as the "Barrens," from the scarcity of heavy timber. The western part is generally level, with slight undulations. The soil of the whole state is remarkably fertile; that part between Lexington and the Ohio River is known as the "Garden of Kentucky." More than 800 miles of Kentucky soil borders on the Ohio and Mississippi Rivers, and there are other navigable rivers in the state. The Weather Bureau at Louisville gives the temperature (annual monthly mean) as 57.0; highest on record, 107; lowest on record, —20. Total annual precipitation is 43.26 inches.

Kentucky has long been famed for its horses, its thoroughbreds being excelled nowhere. It is especially noted, too, for its underground passages and caves. Most celebrated of these is Mammoth Cave, which has about 150 miles of connecting passages. Through state appropriation and private subscription, it is now to be a National Park.

The largest of the state's many institutions of higher education is The University of Kentucky. It is located at Lexington.

POPULATION

Rank among the states, sixteenth. Rural population (1930), 69.4%. Of the 2,388,364 white persons, 21,840 are foreign born: 3,963 are from the British Isles; Germans, 7,552. The Negro population is 8.6%.

AGRICULTURE

Number of farms (1935), 278,298. An increase of 31,799 since 1930. Average acreage per farms, 74.4. Average value per farm, \$2,229. Value of land and buildings, \$620,408,700. Number of farms: 175 to 259 acres, 14,733; 100 to 174 acres, 47,189; 50 to 99 acres, 70,440; 20 to 49 acres, 62,791; owner-operated farms, 174,661. Colored farmers, 8,250 farms.

Gross receipts from sale of crops (1937), \$83,350,000; live stock and live stock products, \$67,500,000.

Cash income from chief crops (1937), \$58,800,000, rank, second; all wheat, \$8,550,000, rank, twenty-first; all corn, \$3,600,000, rank, eleventh; all hay, \$1,200,000, rank, twenty-third; lespedeza seed, \$1,150,000, rank, second. Other important crops are: potatoes, peaches, strawberries, apples.

Farm animals (on farms, 1937): all cattle and calves, \$36,597,000, rank, twentieth; mules and mule colts, \$28,534,000, rank, ninth; horses and colts, \$23,500,000, rank, seventeenth; swine and pigs, \$9,324,000, rank, twelfth; sheep and lambs, \$7,770,000, rank, sixteenth.

Poultry and eggs (1937): chickens, \$4,030,000, rank, seventeenth; eggs, \$5,470,000, rank, twenty-second.

Dairy products (1936): creamery butter, 20,923,000 lbs.; American cheese, 5,396,000 lbs.; condensed and evaporated and dried milk, 50,082,000 lbs.; ice cream, 1,316,000 gallons; milk (1937), \$18,907,000.

FORESTS

Total commercial forest area (1930), 10,296,000 acres. Lumber production (1936): 442 mills producing 194,684 M feet b. m.; lath, 2,394,000; shingles, 1,350 squares. Principal woods: oak, yellow poplar, yellow pine. (For value see lumber and timber products under Manufactures.)

MANUFACTURES

Number of establishments (1935), 1,637; employing 67,456. Value of products, \$470,900,846, rank, twenty-second. Leading industries (1935): liquors, distilled, \$48,583,656; flour and other grain-mill products, \$17,432,326; railroad repair shops (steam), \$17,022,352; meat-packing, wholesale, \$15,825,954; petroleum refining, \$15,787,263; bread and other bakery products, \$10,657,191; paints, pigments and varnishes, \$8,578,013; printing and publishing (newspaper and periodical), \$8,069,509; butter, \$7,718,456; cooperage, \$7,581,554; machinery (not elsewhere classified), \$6,001,175; furniture, including store and office fixtures, \$5,913,948; liquors, malt, \$5,861,969; men's, youths' and boys' clothing (not elsewhere classified), \$5,802,902; lumber and timber products (not elsewhere classified), \$5,593,676; men's cotton collars, night-wear, shirts and work clothing, \$4,734,281; printing and publishing (book, music and job), \$4,608,040; boots and shoes (other than rubber), \$4,032,577; planing-mill products (including general millwork), \$3,923,331; wood preserving, \$3,866,973; clay products (other than pottery and non-clay refractories, \$3,865,301; non-alcoholic beverages, \$3,854,625; leather, tanned, curried and finished, \$3,699,292; canned and dried fruits and vegetables, canned bottled juices, preserves, jellies, fruit butters, pickles and sauces, \$3,500,418; cotton manufactures, \$2,840,916; liquors, rectified and blended, \$2,809,773; electrical machinery, apparatus and supplies, \$2,596,104; manufactured ice, \$2,257,196; men's furnishing goods, \$2,019,911; knit goods, \$1,815,296; cordage and twine, jute goods, linen goods, \$1,502,243; ice cream, \$1,399,044; confectionery, \$1,344,374; fertilizers, \$1,276,167; saddlery, harness and whips, \$1,217,483; structural and ornamental metal work, \$1,200,303; sheet metal work (not specifically classified), \$1,137,910; poultry dressing and packing, wholesale, \$1,137,859; feeds, prepared (animal and fowl), \$1,120,843; foundries, \$1,101,156; boxes, wooden, except cigar boxes, \$1,061,865; machine shops, \$1,058,547.

MINERALS

Total value (1936), \$116,698,000, rank, tenth. Principal mineral products: coal, natural gas, petroleum, clay products.

MISCELLANEOUS

Number of telephones (1937), 207,000, rank, twenty-fourth. Motor vehicles registered (1937), 404,455, rank, twenty-sixth. Number of families having radio sets (1937), 494,900, or 69.9%. Number of post offices (1936-37), 2,383; gross postal receipts, \$6,942,766.43, rank, twenty-sixth. Number of retail stores (1935), 29,286; sales, \$388,278,000.

KENTUCKY

SCALE OF MILES

State Capitals County Seats

Railroads County Seats

Railroads not in operation

All railroads are numbered as per the accompanying list and accurate identification of each line.

- RAILROADS**
- 2 Artemus - Jellico
 - 18 Baltimore & Ohio
 - 29 Cadiz
 - 32 Carrollton
 - 36 Chesapeake & Ohio
 - 39 Chicago & Eastern Illinois
 - 45 Chicago, Burlington & Quincy
 - 49 Chicago, Indianapolis & Louisville
 - 61 Cincinnati, Georgetown & Portsmouth
 - 65 Cincinnati, Cincinnati & Chicago & St. Louis
 - 66 Cincinnati
 - 70 Detroit, Toledo & Ironton
 - 73 East Kentucky Southern
 - 78 Frankfort & Northern
 - 82 Frankfort & Cincinnati
 - 83 Rockport Valley
 - 89 Gulf, Mobile & Northern Illinois Central
 - 95 Kentucky & Indiana Terminal
 - 97 Kentucky & Tennessee
 - 99 Kentucky, Rockcastle & Cumberland
 - 107 Louisville & Nashville
 - 122 Missouri Pacific

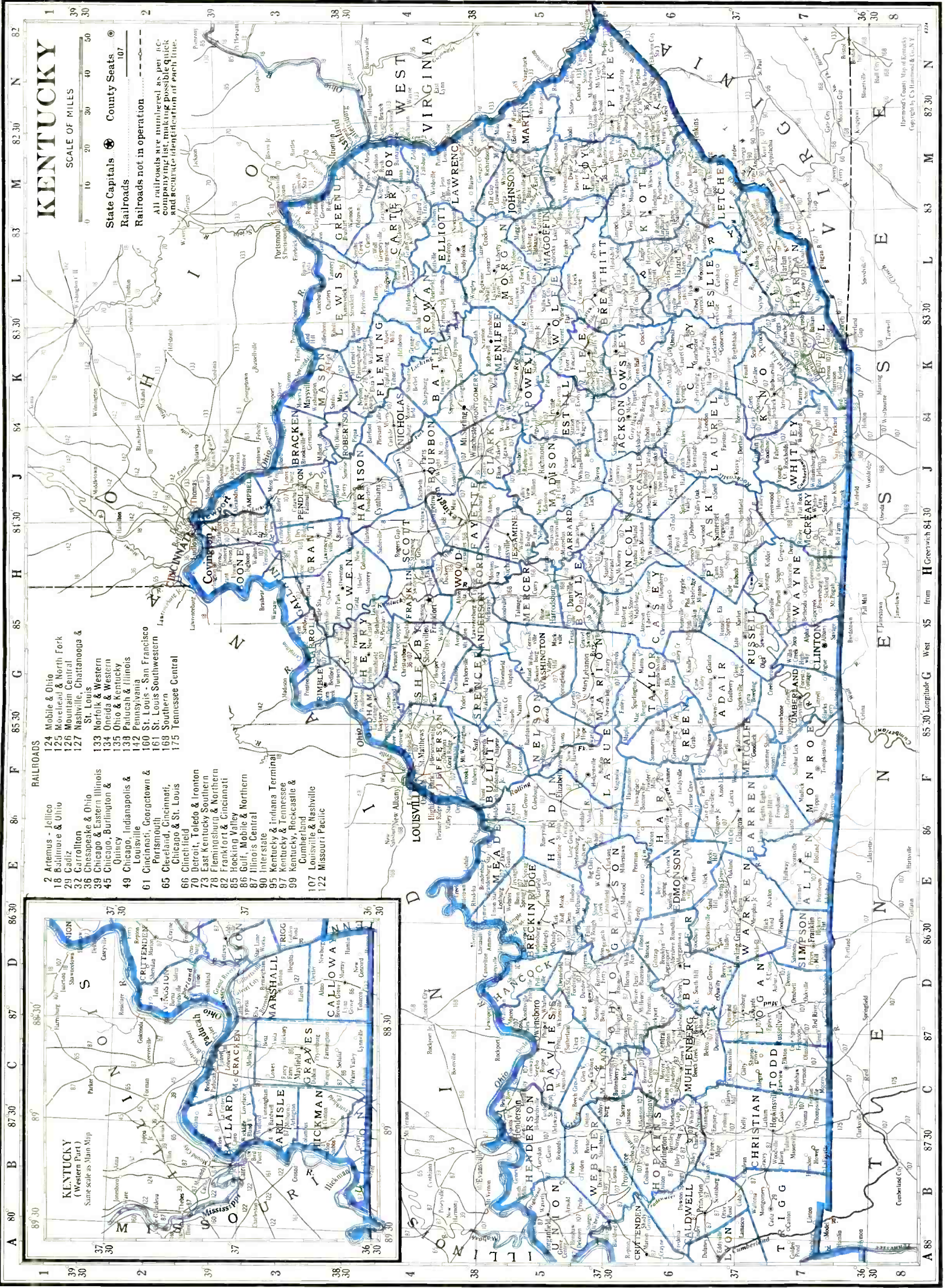
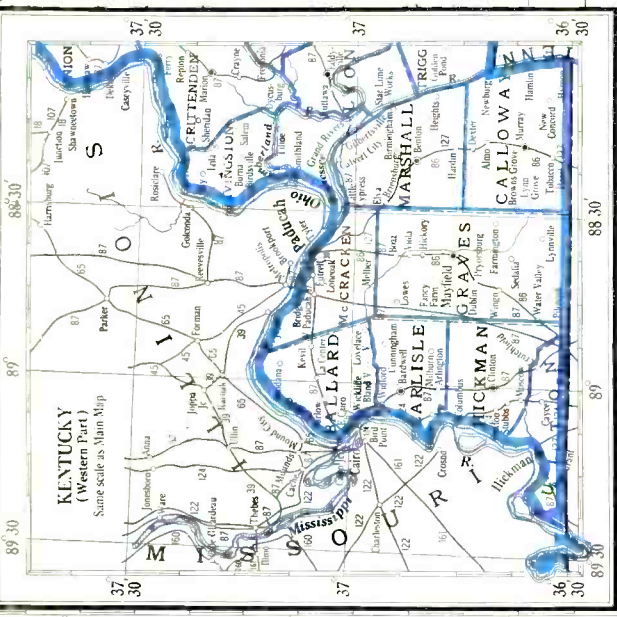

KENTUCKY NEWSPAPER AND PERIODICAL STATISTICS

Newspapers		Periodicals	
Period of Issue	Number	Period of Issue	Number
Daily	30	Daily	1
Evening Dailies	(22)	Semi-weekly	1
Morning Dailies	(7)	Weekly	17
All-day Dailies	(1)	Semi-monthly	6
Daily, with Sunday edition	(11)	Monthly	17
Semi-weekly	8	Quarterly	5
Weekly	156		
Total Newspapers	194	Total Periodicals	47
Total number of publications		241	
County seats (indicated by †) having publications		113	
Total number of towns having publications		149	

LIST OF COUNTIES

Total number of counties 120.

County, Location on Map, and County Seat	Pop.	County, Location on Map, and County Seat	Pop.
Adair (S), Columbia	16,401	Knox (SE), Barbourville	26,266
Allen (S), Scottsville	15,180	Larue (C), Hodgenville	9,093
Anderson (NC), Lawrenceburg	8,494	Laurel (SE), London	21,109
Ballard (SW), Wickliffe	9,910	Lawrence (E), Louisa	16,713
Barren (SE), Glasgow	25,844	Lee (SEC), Beattyville	9,729
Bath (NE), Owingsville	11,075	Leslie (SE), Hyden	10,765
Bell (SE), Pineville	38,747	Letcher (SE), Whitesburg	35,702
Boone (N), Burlington	9,595	Lewis (NE), Whitesburg	14,315
Bourbon (NEC), Paris	18,060	Lincoln (C), Stanford	17,687
Boyd (NE), Catlettsburg	43,849	—Livingston (SW), Smithland	8,608
Boyle (C), Danville	16,282	Logan (SW), Russellville	21,875
Bracken (E), Brooksville	9,616	Lyon (SW), Eddyville	8,530
Breathitt (E), Jackson	21,143	McCracken (SW), Paducah	46,271
Breckinridge (NW), Hardinsburg	17,368	McCreary (SE), Whitley City	14,627
Bullitt (NWC), Shepherdsville	8,868	McLean (W), Calhoun	11,072
Butler (SW), Morgantown	12,620	Madison (EC), Richmond	27,621
Caldwell (SW), Princeton	13,781	Magoffin (E), Salyersville	15,719
Calloway (SW), Murray	17,662	Marion (C), Lebanon	15,499
Campbell (N), Alexandria & Newport	73,391	Marshall (W), Benton	12,889
Carlisle (SW), Bardwell	7,363	—Martin (E), Inez	8,584
Carroll (N), Carrollton	8,155	Mason (NE), Maysville	18,862
Carter (NE), Grayson	23,839	Meade (NW), Brandenburg	8,042
Casey (SC), Liberty	16,747	—Menifee (E), Frenchburg	4,958
Christian (SW), Hopkinsville	34,283	Mercer (C), Harrodsburg	14,471
Clark (EC), Winchester	17,640	Metcalfe (S), Edmonton	9,373
Clay (SE), Manchester	18,526	Monroe (S), Tompkinsville	13,077
Clinton (S), Albany	9,004	Montgomery (E), Mount Sterling	11,660
Crittenden (W), Marion	11,931	Morgan (E), West Liberty	15,130
Cumberland (S), Burkesville	10,204	Muhlenberg (W), Greenville	37,784
Daviess (NW), Owensboro	43,779	Nelson (C), Bardstown	16,551
Edmonson (WC), Brownsville	11,475	Nicholas (NE), Carlisle	8,571
—Elliott (NE), Sandy Hook	7,571	Ohio (W), Hartford	24,469
Estill (EC), Irvine	17,079	Oldham (N), La Grange	7,402
Fayette (NC), Lexington	68,543	Owen (N), Owenton	10,710
Fleming (NE), Flemingsburg	12,931	Owsley (SE), Booneville	7,223
Floyd (E), Prestonsburg	41,942	Pendleton (N), Falmouth	10,876
Franklin (NC), Frankfort	21,064	Perry (SE), Hazard	42,186
Fulton (SW), Hickman	14,927	Pike (E), Pikeville	63,267
Gallatin (N), Warsaw	4,437	Powell (EC), Stanton	5,800
Garrard (C), Lancaster	11,562	Pulaski (SE), Somerset	35,640
Grant (N), Williamstown	9,876	Robertson (NE), Mount Olivet	3,344
Graves (SW), Mayfield	30,778	Rockcastle (SEC), Mount Vernon	15,149
Grayson (WC), Leitchfield	17,055	Rowan (NE), Morehead	10,893
Green (SC), Greensburg	11,401	Russell (S), Jamestown	11,930
Greenup (NE), Greenup	24,554	Scott (N), Georgetown	14,400
Hancock (NW), Hawesville	6,147	Shelby (N), Shelbyville	17,679
Hardin (NW), Elizabethtown	20,913	Simpson (S), Franklin	11,336
Harlan (SE), Harlan	64,557	Spencer (NC), Taylorsville	6,606
Harrison (NE), Cynthia	14,859	Taylor (SC), Campbellsville	12,047
Hart (SC), Munfordville	16,169	Todd (SW), Elkton	13,520
Henderson (NW), Henderson	26,295	Trigg (SW), Cadiz	12,531
Henry (N), New Castle	12,564	Trimble (N), Bedford	5,348
Hickman (SW), Clinton	8,725	Union (NW), Morganfield	17,053
Hopkins (W), Madisonville	37,449	Warren (S), Bowling Green	33,676
Jackson (W), McKee	10,467	Washington (C), Springfield	12,623
Jefferson (N), Louisville	355,350	Wayne (S), Monticello	15,848
Jessamine (C), Nicholasville	12,431	Webster (W), Dixon	20,584
Johnson (E), Paintsville	22,968	Whitley (SE), Williamsburg	29,730
Kenton (N), Covington and Independence	93,534	Wolfe (E), Campton	8,425
Knott (E), Hindman	15,230	Woodford (NC), Versailles	10,981

*Counties without newspapers are marked —

For circulation figures for daily papers see also Daily Newspaper List in back of Directory. Occasionally it is possible to incorporate a later figure in that list.

KENTUCKY

Directory of Newspapers and Periodicals, 1939

	Estab	Cols	Width	Depth	Sub	Circ	
ADAIRVILLE (D7) , pop. 763; Logan Co. (SW). 39 m N of Nashville, Tenn. L&N RR. Mineral springs; timber. Dairy, stock, poultry, grain farms. Tobacco.							
Enterprise +	Thursday	Democrat	1901	6	26	280 1.50	\$1,300
G. E. McKinney, Editor; G. E. and R. H. McKinney, Publishers.							
ALBANY† (G7) , pop. 852; Clinton Co. (S). 100 m SW of Lexington. Railroad station, Burnside. SOU RR. Lumber, flour mills. Timber; coal mines. Stock, poultry, dairy farms.							
New Era	Wednesday	Republican	1908	5	22	245 1.50	
Will H. Nunn, Editor; The New Era, Publisher.							
ALLEN (M5) , pop. 284; Floyd Co. (E). 68 m S of Portsmouth, Ohio. C&O RR. Bank, Prestonsburg. Coal mines; oil and gas wells. Dairy, stock, poultry, truck farms.							
Sandy Valley News +	Thursday	Non-partisan	1930	5	26	252 1.00	
John Goble, Editor; Sandy Valley News Company, Publisher.							
ARLINGTON (B3) , pop. 685; Carlisle Co. (SW). 30 m W of Paducah. IC RR. Bank, Bardwell. Flour, saw mills; vegetable cannery; sweet potato storage plant. Hardwood timber. Diversified farming. Sweet potatoes, corn, wheat.							
Citizens Courier +	Thursday	Democrat	1906	7	24	280 1.00	550
Mrs. E. M. Jennings, Editor; H. R. Waterfield, Pub., Bardwell.							
ASHLAND (M3 ½) , pop. 29,074; Boyd Co. (NE). On Ohio River, 16 m NW of Huntington, W. Va. C&O RR. Packet service. Steel, coal, coke, oil refining, gas, leather, fire brick, carbide lamp, coffee, medicine, awning and shade, stave and lumber industries. Two banks; bank clearings (12-31-36), \$9,951,316; deposits (1-8-37), \$8,265,610. 6,878 electric (AC) meters; 7,000 gas (nat.) meters; 5,500 telephones. Coal mines; gas wells; clay pits.							
Independent +	{Evg.ex.Sun. Independent	1896	8	24	294 8.50	★\$9,395	
	{Sun. Morn. Sunday circ.					★\$10,786	
B. F. Forgey, Editor; Ashland Publishing Company.							
AUBURN (D7) , pop. 821; Logan Co. (SW). 18 m W of Bowling Green. L&N RR. Flour mills; harness factory. Stock, grain farms. Wheat, corn, tobacco.							
Times +	Friday	Non-partisan	1930	6	24	280 1.00	690
R. R. Pitchford, Jr., Editor; R. R. Pitchford, Publisher.							
AUGUSTA (K3) , pop. 1,675; Bracken Co. (E). On Ohio River, 49 m SE of Cincinnati, Ohio. C&O RR. Steamboat connections. Manufactures shoes, buckles, auto parts, carriages. Agriculture. Tobacco, corn, wheat.							
Bracken Chronicle +	Thursday	Democrat	1869	7	24	301 1.50	2,250
James Thompson, Editor; Thompson Family, Publishers.							
BARBOURVILLE† (K7) , pop. 2,380; Knox Co. (SE). On Cumberland River, 70 m N of Knoxville, Tenn. L&N RR. Manufactures golf sticks, caskets, bricks, lumber. Union College. Coal mines; hardwood timber. Agriculture. Horses, corn, hay, vegetables.							
Mountain Advocate +	Friday	Republican	1904	7	24	280 1.50	\$1,325
H. R. Chandler, Editor; Advocate Publishing Company.							
BARDSTOWN† (G5) , pop. 1,767; Nelson Co. (C). 39 m SE of Louisville. L&N RR. Distilleries; flour mill. Hardwood timber. Dairy, stock, grain farms. Tobacco.							
Kentucky Standard +	Thursday	Democrat	1900	7	26	308 1.50	2,400
A. S. Wathen, Editor; Standard Publishing Company.							
BARDWELL† (B3) , pop. 1,139; Carlisle Co. (SW). 30 m SW of Paducah. IC RR. Cannery. Dairy, stock, poultry, grain farms. Tobacco, cotton, apples.							
Carlisle County News +	Thursday	Democrat	1894	7	24	280 1.00	1,700
Danny Bingham, Editor; H. L. Waterfield, Publisher.							
BEATTYVILLE† (K5) , pop. 906; Lee Co. (SEC). On Kentucky River, 75 m SE of Lexington. L&N RR. Coal mines; oil wells; hardwood timber. Diversified farming. Corn, potatoes, hay, live stock.							
Enterprise +	Thursday	Republican	1883	7	24	276 2.00	787
C. D. Stamper, Editor and Publisher.							
BEDFORD† (G3 ½) , pop. 286; Trimble Co. (N). 35 m NE of Louisville. Railroad station, Sulphur. L&N RR. Hardwood timber. Diversified farming.							
Trimble Democrat +	Thursday	Democrat	1892	6	26	276 1.50	
Trimble Democrat Publishing Company, Inc.							
BENTON† (D3) , pop. 1,021; Marshall Co. (W). 24 m SE of Paducah. NC&SL RR. Hosiery, lumber mills. Hardwood timber. Agriculture. Strawberries, corn, tobacco.							
Marshall Courier +	Thursday	Democrat	1937	7	24	287 1.00	1,610
Marshall Wyatt, Editor; W. E. Wyatt, Publisher.							
Tribune-Democrat +	Friday	Non-partisan	1888	6	26	280 1.00	2,245
W. J. Myre, Editor and Publisher.							
BEREA (J5 ½) , pop. 1,827; Madison Co. (EC). 40 m S of Lexington. L&N RR. Hand weaving industries; broom factory. Berea College. Summer resort. Coal mines. Dairy, stock, poultry farms. Corn, tobacco, hay.							
Berea Alumnus √ (no adv.)	Monthly	Coll. Alumni	1931	2	24	87 x1.00	\$1,000
Chas. T. Morgan, Editor; Berea College Alumni Association, Publisher.							
Citizen +	Thursday	Independent	1904	6	26	276 1.50	850
Albert Schumacher, Editor; Berea Publishing Company.							
Mountain Life and Work	Quarterly	Sociol.-Philan	1925	2	39	122 1.00	650
Helen H. Dingman, Editor; Conference of Southern Mountain Workers, Publisher.							
BOONEVILLE† (K5 ½) , pop. 250; Owsley Co. (SE). 80 m SE of Lexington. Railroad station, Tallega. L&N RR. Stock farms. Agriculture.							
Owsley County Courier +	Friday	Republican	1916	7	24	276 1.50	
Carter D. Stamper, Editor and Publisher, Beattyville.							

Circulation—★Sept. A.B.C. Statement; ★June and March A.B.C. Statements; \$P.O. Statement; Bold face. sworn; †Publisher's Report; Light face, estimated. + Uses Mts. ⊕ Nonpareil ems, 12 to inch. ∇ Agate lines, 14 to inch. †County Seat. Population—1930 Census. √ Issued only during academic year. xSub. included in membership fee.

	Estab	Cols	Width	Depth	Sub	Circ
BOWLING GREEN† (E6), pop. 12,348; Warren Co. (S). On Barren River at head of navigation, 71 m NE of Nashville, Tenn. L&N RR. Flour mills; tobacco stemmeries and rehanding, meat packing plants; cigar, axe handle factories; milk condensary; foundries; bottling, marble works. Western Kentucky State Teachers College. Oil wells; limestone and asphalt quarries. Agriculture. Strawberries.						
College Heights Herald ✓	Semi-mo.	8	24	290	1.00	
Students of Western Kentucky State Teachers College, Editors and Publishers.						
Park City News +	{ Evg. ex. Sat. & Sun. Sun. M. Democratic	1882	8	24	290	7.80
Alvis Temple, Editor; C. M. Gaines, Publisher.						★ ★ 5,125
Students Weekly ✓	Thursday	1933	5	24	220	Free
Students of Western Kentucky State Teachers College, Editors and Publishers.						4,200
Times-Journal +	Evg. ex. Sun. Democratic	1882	8	24	287	5.00
Warren County Courier +	Wed. & Sat. Democratic	1882	8	24	287	1.50
J. G. Denhardt, Editor; Times-Journal Publishing Company, Inc.						§ 1,391
BRANDENBURG† (E4 ½), pop. 484; Meade Co. (NW). On Ohio River, 30 m SW of Louisville. L&N RR. Steamboat connections. Oak timber. Diversified farming. Wheat, corn, tobacco.						
Meade County Messenger	Thursday	1892	5	26	252	1.50
J. M. Willis, Editor and Publisher.						
BROOKSVILLE† (J3), pop. 615; Bracken Co. (E). 46 m SE of Newport. Railroad station, Augusta. C&O RR. Flour mills. Grain, dairy farms. Tobacco, corn, wheat.						
Bracken County News +	Thursday	1927	7	24	280	1.50
Mrs. J. E. McGuire, Editor; Bracken County Publishing Company, Inc.						1,925
BROWNSVILLE† (E6), pop. 359; Edmonson Co. (WC). On Green River, 31 m N of Bowling Green. Railroad station, Rocky Hill. L&N RR. Stock, dairy, poultry, grain farms. Corn, tobacco, hay.						
Edmonson County News	Thursday	1927	6	26	266	1.50
Perry Meloan, Editor; Meloan & Meloan, Publishers.						† 1,650
BURKESVILLE† (G7), pop. 886; Cumberland Co. (S). On Cumberland River, 148 m S of Louisville. Railroad station, Glasgow. L&N RR. Saw mill. Summer resort. Stock, poultry, fruit, grain farms. Corn, hay, tobacco.						
Cumberland County News	Thursday	1919	5	26	252	1.00
J. T. Shannon, Editor; Mrs. Annie Shannon and B. M. Jones, Publishers.						500
BURLINGTON† (H2 ½), pop. ×198; Boone Co. (N). 16 m SW of Covington. Railroad station, Erlanger. SOU RR. Agriculture. Tobacco, corn, fruits.						
Boone County Recorder +	Thursday	1875	7	26	294	1.50
A. E. Stephens, Editor and Publisher.						1,650
CADIZ† (B7), pop. 1,114; Trigg Co. (SW). 20 m W of Hopkinsville. CAD RR. Flour, saw mills; tie factory. Timber. Agriculture. Tobacco, wheat, corn.						
Record +	Thursday	1876	6	26	280	1.50
Mrs. Edith B. Lawrence, Editor and Publisher.						1,400
CALHOUN† (C5 ½), pop. 683; McLean Co. (W). On Green River, 22 m SW of Owensboro. Railroad station, Livermore. L&N RR. Cannery. Stock, poultry, grain, fruit farms. Tobacco, corn, hay.						
McLean County News +	Thursday	1891	6	26	273	1.50
W. G. Collins, Editor and Publisher.						† 900
CAMPBELLSVILLE† (G6), pop. 1,923; Taylor Co. (SC). 85 m S of Louisville. L&N RR. Manufactures flour, lumber, carbon black, gasoline, barrels, carbonated beverages. Oak, walnut timber; limestone quarries. Agriculture. Tobacco, corn.						
News-Journal +	Wednesday	1910	8	24	308	1.50
J. P. Gozder, Publisher.						2,141
Taylor County Star +	Thursday	1925	7	24	273	1.00
James Shacklette, Editor; Star Printing Company, Publisher.						1,760
CAMPTON† (K5), pop. 337; Wolfe Co. (E). 45 m SE of Lexington. L&N RR.						
Wolfe County Herald +	Thursday	1937	6	24	252	1.00
J. C. Koppenol, Editor; Wolfe County Herald, Publisher.						800
CARLISLE† (J4), pop. 1,469; Nicholas Co. (NE). 36 m NE of Lexington. L&N RR. Tobacco farms.						
Mercury +	Thursday	1867	7	26	318	2.00
F. B. Borries, Editor; Mrs. Warren Fisher, Publisher.						† 1,900
CARROLLTON† (G3), pop. 2,409; Carroll Co. (N). On Ohio River, 52 m NE of Louisville. CA RR. Men's trousers, furniture factories; bottling works; planing mill; distillery. Live stock, dairy, poultry, grain farms. Tobacco.						
News-Democrat +	Thursday	1866	7	24	280	1.50
Mrs. R. G. Smith, Editor and Publisher.						3,000
CAVE CITY (E6), pop. 773; Barren Co. (S). 30 m NE of Bowling Green. L&N RR. Gas wells. Mammoth Cave National Park. Dairy, stock, grain farms. Corn, hay, tobacco.						
Progress +	Friday	1935	7	24	280	1.00
C. B. Embry, Editor; Embry Newspapers, Inc., Publisher.						1,500
CENTRAL CITY (C6), pop. 4,321; Muhlenberg Co. (W). 40 m S of Owensboro. L&N; IC RRs. Bottling works; lumber mill. Coal mines; oil wells; hardwood timber. Truck, grain farms. Corn, tobacco, hay.						
Messenger +	Thursday	1932	6	26	280	1.00
R. E. Reno, Editor; Central City Messenger, Publisher.						† 2,400
CLAY (B5 ½), pop. 1,551; Webster Co. (W). 47 m SE of Evansville, Ind. IC; L&N RRs. Manufactures ice, brooms, concrete blocks. Coal mines; oak, gum timber. Stock, poultry, fruit, grain farms. Wheat, corn, lespedza.						
Tribune +	Thursday	1935	5	24	224	1.00
Ted Stanton, Editor; Stanton Printing Company, Publisher.						900

Circulation—★ ★ Sept. A. B. C. Statement; ★ June and March A. B. C. Statements; § P. O. Statement; Bold face, sworn; † Publisher's Report; Light face, estimated. + Uses Mats. ◇ Nonpareil ems. 12 to inch. ▽ Late lines. 14 to inch. † County Seat. Population—1930 Census; × Dun & Bradstreet estimate. ✓ Issued only during academic year.

KENTUCKY

Directory of Newspapers and Periodicals, 1939

	Estab	Cols	Width	Depth	Sub	Circ
CLAY CITY (K5), pop. 528; Powell Co. (EC). 36 m SE of Lexington. L&N RR. Oil wells; oak timber. Agriculture. Corn, hay, tobacco.						
Times.....Thursday.....Democratic.....1896	6	24	262	1.00		682
J. E. Burgher, Editor and Publisher.						
CLINTON † (B3½), pop. 1,204; Hickman Co. (SW). 30 m SW of Paducah. IC RR. Bottling works; nursery. Ships corn, cotton. Grain, stock, fruit, poultry. Corn, cotton, tobacco.						
Hickman County Gazette+....Thursday.....Democratic.....1904	7	24	280	1.00		1,725
H. L. Waterfield, Editor; Hickman County Gazette, Inc., Publisher.						
CLOVERPORT (D5), pop. 1,324; Breckinridge Co. (NW). On Ohio River, 39 m E of Owensboro. L&N RR. Button blank, tile factories; roller mill. Rock quarries. Agriculture. Corn, tobacco, hay.						
Breckinridge News+.....Wednesday.....Independent.....1876	6	26	273	1.50		1,200
Mildred D. Babbage, Editor and Publisher.						
COLUMBIA † (G6), pop. 1,195; Adair Co. (S). 100 m S of Louisville. Railroad station, Campbellsville. L&N RR. Lumber, flour mills. Timber. Stock, poultry, fruit, grain farms. Tobacco, corn, wheat.						
Adair County News.....Wednesday.....Democratic.....1896	6	26	280	1.50		1,550
E. C. Hamlett, Editor and Publisher.						
CORBIN (J6½), pop. 8,036; Whitley Co. (SE). 56 m NW of Middlesboro. L&N RR. Railroad repair shops. Ships coal. Coal mines. Agriculture. Corn, potatoes, hay.						
Times+.....Sunday.....Independent.....1935	8	24	283	6.00		4,012
Tribune+.....Evg.ex.Sat. & Sun. Independent.....1934	8	24	283	6.00		3,900
J. O. Crawford, Editor; Corbin Times-Tribune, Inc., Publisher.						
COVINGTON † (H2½), pop. 65,252; Kenton Co. (N). On Ohio River, opposite Cincinnati. L&N; C&O RRs. Suspension bridge connects with Cincinnati. Manufactures X-ray equipment, machine tools, cloth and paper bags, wire goods, steel fences, motor truck frames, sheet metal and paper products, electric equipment, sashes, doors, locks, keys, barrels, staves, fertilizer, public address systems, asphalt, macadam, canvas goods. Railroad shops. Seven banks; deposits (1935), \$23,219,980. 17,688 electric (AC) meters; 16,461 gas (nat.) meters; 9,500 telephones.						
Enquirer+.....Every Morn.....Independent.....1842	8	24	308	14.56		
Kentucky edition of Cincinnati Enquirer, Cincinnati, Ohio. V. H. Logan, Editor; W. F. Wiley, Publisher.						
Kentucky Post+.....Evg.ex.Sun.....Independent.....1892	8	24	315	6.26		
Kentucky edition of Cincinnati Post, Cincinnati, O. For circulation see Post. Carl A. Saunders, Editor; Post Publishing Co., Inc.						
Kentucky Times-Star+.....Evg.ex.Sun.....Republican.....1840	8	24	310	6.24		
Kentucky edition of Times-Star, Cincinnati, O. For circ. see Times-Star. Hubert Taft, Editor; Cincinnati Times-Star Co., Pub., Cincinnati, O.						
CUMBERLAND (M6½), pop. 2,639; Harlan Co. (SE). 94 m SE of Lexington. L&N RR. Saw mill. Agriculture. Corn, tobacco, potatoes.						
Tri-City News+.....Thursday.....Independent.....1929	7	24	273	1.50		1,450
J. P. Freeman, Editor and Publisher.						
CYNTHIANA † (J4), pop. 4,386; Harrison Co. (NE). 28 m N of Lexington. L&N RR. Tobacco warehouses and redrying plant; cheese, butter, harness factories; distillery; flour, planing mills. Tobacco, stock, dairy, poultry farms.						
Democrat+.....Thursday.....Democratic.....1868	7	24	276	1.50		1,800
A. R. Costello, Editor and Publisher.						
Log Cabin+.....Friday.....Ind. Rep.....1896	8	24	308	1.50		‡2,022
J. T. Wilson, Editor; J. T. and J. G. Wilson, Publishers.						
DANVILLE † (H5), pop. 6,729; Boyle Co. (C). 36 m SW of Lexington. CNO&TP; SOU RRs. Flour and lumber mills; tobacco warehouse; bottling works. Stock yards. Railroad division center. Centre College. Agriculture. Tobacco, wheat.						
Centre College Cento V.....Friday.....Collegiate.....1863	8	24	280	x1.00		
Students of Centre College, Editors and Publishers.						
Kentucky Advocate+.....Evg.ex.Sat. & Sun. Democratic.....1910	8	24	280	3.00		2,640
Vernon Richardson, Editor; Columbia Printing Co., Inc., Publisher.						
Messenger+.....Evg.ex.Sun.....Democratic.....1910	8	24	280	5.20		2,610
J. C. Alcock, Editor; Danville Daily Messenger, Inc., Publisher.						
DAWSON SPRINGS (B6), pop. 2,311; Hopkins Co. (W). 52 m NE of Paducah. IC RR. Health resort with mineral springs. Coal mines. Agriculture. Dairying, fruit, corn, tobacco, hay.						
Progress+.....Friday.....Independent.....1919	8	24	287	1.00		‡1,450
W. T. Davis, Editor and Publisher.						
DIXON † (B5½), pop. 650; Webster Co. (W). 20 m S of Henderson. IC RR. Agriculture. Tobacco, live stock, corn.						
Journal+.....Friday.....Democratic.....1899	7	24	308	1.50		
Jewell J. Duncan, Editor and Publisher.						
EDDYVILLE † (A6½), pop. 1,990; Lyon Co. (SW). On Cumberland River, 33 m E of Paducah. IC RR. Steamboat connections. Horse collar, shirt, harness, broom factories. Limestone quarries; hardwood timber. Agriculture. Tobacco, corn.						
Lyon County Herald+.....Thursday.....Democratic.....1905	7	24	280	1.00		1,086
G. M. Pedley, Editor and Publisher.						
EDMONTON † (F6½), pop. 237; Metcalfe Co. (S). 105 m S of Louisville. Railroad station, Glasgow. L&N RR. Flour mill. Agriculture. Corn, tobacco, wheat.						
News.....Thursday.....Democratic.....1902	6	26	280	1.00		
Edmonton News, Publisher.						

Circulation—★June and March A.B.C. Statements; †P.O. Statement; Bold face, sworn; ‡Publisher's Report; Light face, estimated. +Uses Mats. ◊Nonpareil ems. 12 to inch. †Wagate lines. 14 to inch. †County Seat. Population—1930 Census. †Issued only during academic year. xSubscription included in membership fee.

	Etab	Cols	Width	Depth	Sub	Circ
ELIZABETHTOWN † (F5), pop. 2,590; Hardin Co. (NW). 48 m S of Louisville. L&N; IC RRs. Men's clothing, overalls, quilted articles manufacturing. Bottling works. Limestone quarries. Diversified farming. Corn, wheat, tobacco.						
Hardin County Enterprise+...Tues. Thurs...Democratic.....1926	7	24	280	1.00		4,050
Wesley E. Carter, Editor and Publisher.						
News+.....Tues. & Fri....Democratic.....1869	6	26	280	1.50		‡2,850
W. H. Marriott, Editor; Elizabethtown News, Publisher.						
ELKTON † (C7), pop. 951; Todd Co. (SW). 67 m NW of Nashville, Tenn. L&N RR. Flour mills. Agriculture. Tobacco, grain, fruit, Jersey cattle.						
Todd County Standard+.....Thursday.....Democratic.....1920	6	26	276	1.50		
R. D. Petrie, Editor and Publisher.						
EWING (K4), pop. ×550; Fleming Co. (NE). 51 m NE of Lexington. L&N RR. Dairy, stock, poultry and grain farms. Tobacco.						
Enquirer+.....Thursday.....Democratic.....1895	6	26	276	1.00		880
A. F. Hoffman and Leland Ishmael, Editors and Pubs., Flemingsburg.						
FALMOUTH † (J3), pop. 1,876; Pendleton Co. (N). On Licking River, 40 m S of Covington. L&N RR. Flour mill. Dairy, poultry, grain farms. Hay, corn, tobacco.						
Outlook+.....Thursday.....Independent.....1907	7	26	308	1.50		‡3,125
W. J. Shonert, Editor and Publisher.						
FLEMINGSBURG † (K4), pop. 1,265; Fleming Co. (NE). 54 m NE of Lexington. F&NO RR. Flour and feed mill; chicken hatcheries. Farming. Tobacco, corn, alfalfa.						
Fleming Gazette+.....Thursday.....Independent.....1880	7	24	308	1.50		1,900
Ransom Todd, Editor; C. E. Rankin and Ransom Todd, Publishers.						
Times-Democrat+.....Thursday.....Democratic.....1867	6	26	280	1.50		
Leland Ishmael, Editor and Publisher.						
FRANKFORT † (H4), pop. 11,626; Franklin Co. (NC). The State Capital. On Kentucky River, 26 m W of Lexington. F&C; L&N; C&O RRs. Manufactures whiskey, shoes, twine, underwear, concrete pipes, lumber, flour. Greenhouse. Stone quarries. State Industrial College (Negro); Stewart Home Training School. Tobacco, dairy, stock farms.						
Register of Kentucky State Historical Society } Quarterly.....Hist.&Biograph.1903	1	30	102	3.00	No adv.	
H. V. McChesney, Editor; Kentucky State Historical Society, Publisher.						
Scrapper.....Friday.....High'y Constr.....1921	2	39	126	x3.00		25
Kentucky Assn. of Highway Contractors, Publisher, 114 W. Main St.					Controlled free dist.	675
State Journal+.....Morn.ex.Mon.Independent.....1900	7	26	287	4.00		‡2,808
State Journal Company, Publisher.					Sunday circ.	‡2,808
FRANKLIN † (D7), pop. 3,056; Simpson Co. (S). 21 m S of Bowling Green. L&N RR. Manufactures work garments, children's clothing, staves, flour, lumber. Hardwood timber. Agriculture. Tobacco, strawberries, grain, live stock.						
Favorite+.....Thursday.....Democratic.....1857	7	26	301	1.50		‡1,814
Sam Maxey, Editor; Franklin Favorite, Publisher.						
FULTON (C4), pop. 3,502; Fulton Co. (SW). 48 m S of Paducah. IC RR. Manufactures pants, men's shirts, lumber, flour, feed, dairy products, soft drinks. Cotton gin; poultry packing plants. Oak timber. Farming. Corn, tobacco, sweet potatoes.						
Fulton County News+.....Friday.....Independent.....1932	6	26	280	1.00		
J. P. Bushart, Editor; News Publishing Company.						
Leader+.....Evg.ex.Sun.....Democratic.....1898	7	26	276	4.00		‡1,350
Hoyt Moore, Editor and Publisher.						
Wireless+.....Friday.....Democratic.....1915	7	26	276	1.00		
J. H. Moore, Editor and Publisher.						
GEORGETOWN † (H4), pop. 4,229; Scott Co. (N). 12 m N of Lexington. CNO&TP; SOU; F&C RRs. Tomato canneries; flour mill; seed cleaning factory. Georgetown College. Agriculture. Tobacco, corn, wheat.						
Georgetownian.....Friday.....Collegiate.....1922	5	26	210	1.00		
Students of Georgetown College, Editors and Publishers.						
News+.....Friday.....Democratic.....1887	6	26	280	2.00		‡2,280
Flem Smith, Editor and Publisher.						
Times+.....Wednesday.....Democratic.....1867	6	26	280	1.50		‡1,950
Lila Bell, Editor; Lila and F. M. Bell, Publishers.						
GLASGOW † (F6½), pop. 5,042; Barren Co. (S). 72 m SE of Louisville. L&N RR. Flour, lumber, planing mills; overalls factory; bottling works; hatchery; tobacco warehouses. Hardwood timber. Agriculture. Tobacco, corn, dairy products.						
News+.....Evg.ex.Sun.....Democratic.....1930	6	27	280	5.20		2,360
V. T. Rousseau, Editor; Glasgow Daily News Publishing Company.						
Republican+.....Thursday.....Republican.....1892	6	26	280	1.50		
C. M. Foster, Editor; Jones Printing Company, Publisher.						
Times+.....Thursday.....Democratic.....1865	8	24	294	1.50		3,200
Joe Richardson, Editor and Publisher.						
GRAYSON † (L4), pop. 1,022; Carter Co. (NE). 27 m SW of Ashland. Railroad station, Hitchens. C&O RR. Brickyard. Clay pits. Dairy, stock, poultry, grain farms. Tobacco, corn, wheat.						
East Kentucky Journal+.....Thursday.....Independent.....1892	6	26	280	1.50		1,000
J. L. Lusby, Editor and Publisher.						
Sandy Valley Enquirer+.....Thursday.....Independent.....1936	6	24	252	1.50		1,485
Oscar Haight, Jr., Editor; Sandy Valley Enquirer Publishing Co.						
GREENSBURG † (F6), pop. 770; Green Co. (SC). On Green River, 85 m S of Louisville. L&N RR. Flour, saw mills; stave factory; tobacco warehouse. Cedar timber. Tobacco, grain farms.						
Record-Herald+.....Thursday.....Independent.....1895	6	26	280	1.50		‡1,600
E. V. Taylor, Editor and Publisher.						

Circulation—★June and March A.B.C. Statements; †P.O. Statement; Bold face, sworn; ‡Publisher's Report; Light face, estimated. +Uses Mats. †Nonpareil ems. 12 to inch. ▽Agate lines. 14 to inch. †County Seat. Population—1930 Census; ×Dun & Bradstreet estimate. xSubscription included in membership fee.

KENTUCKY

Directory of Newspapers and Periodicals, 1939

	Estab	Cols	Width	Depth	Sub	Circ	
GREENUP † (M3 ½), pop. 1,125; Greenup Co. (NE). On Ohio River, 14 m W of Ashland. C&O RR. Steamboat connection. Flour, grist mills; casket factory. Truck, grain farms.							
News +	Thursday	Independent	1934	6	26	252 1.50	‡1,397
W. H. Ward, Editor and Publisher.							
GREENVILLE † (C6), pop. 2,451; Muhlenberg Co. (W). 33 m N of Hopkinsville. IC RR. Tobacco, clay product factories; flour mill. Oil refinery. Coal mines; oil wells; clay pits; timber. Diversified farming. Corn, hogs, tobacco.							
Leader +	Friday	Democratic	1912	7	24	280 1.00	1,400
D. B. Wilson, Editor; D. B. Wilson and J. M. Newman, Publishers.							
Record	Thursday	Independent	1899	7	26	304 .50	
O. L. Roark, Editor; Record Press, Publisher.							
GUTHRIE (C7), pop. 1,272; Todd Co. (SW). 50 m NW of Nashville, Tenn. L&N RR. Agriculture. Tobacco, corn, wheat, hay.							
Todd County Times +	Thursday	Democratic	1927	7	26	280 1.50	
Todd County Times, Publisher.							
HARDINSBURG † (D5), pop. 805; Breckinridge Co. (NW). 75 m SW of Louisville. L&N RR. Manufactures quilts, quilted articles, lingerie, flour, feed. Agriculture. Tobacco, corn, wheat.							
Independent +	Tuesday	Independent	1931	6	26	273 1.00	1,400
J. M. Howard, Jr., Editor and Publisher.							
HARLAN † (L7), pop. 4,327; Harlan Co. (SE). 110 m NE of Knoxville, Tenn. L&N RR. Bottling works. Coal mines. Hardwood timber. Agriculture. Corn, potatoes.							
Enterprise +	[Evg. ex. Sat. & Sun., Sun. M.]	Independent	1901	8	24	280 7.80	3,623
J. L. Crawford, Editor; Enterprise Publishing Company, Inc.							
HARRODSBURG † (H5), pop. 4,029; Mercer Co. (C). 30 m SW of Lexington. SOU RR. Health resort with mineral springs. Calcite mines. Agriculture. Tobacco, wheat.							
Herald +	Friday	Democratic	1883	6	26	280 1.50	3,150
D. M. Hutton, Editor; Harrodsburg Herald, Publisher.							
HARTFORD † (D5 ½), pop. 1,106; Ohio Co. (W). On Rough River, 28 m S of Owensboro. L&N RR. Bottling works. Oil wells; coal mines; limestone quarries. Agriculture. Corn, tobacco, hay.							
Ohio County News +	Friday	Non-partisan	1926	8	26	280 1.50	1,815
P. H. Landrum, Editor; Hartford Printing Co., Publisher.							
HAWESVILLE † (D5), pop. 790; Hancock Co. (NW). On Ohio River, 23 m NE of Owensboro. L&N RR. Ferry to Cannelton, Ind. Steamboat connections. Coal mines; oil wells. Agriculture. Tobacco, corn, wheat.							
Hancock Clarion +	Friday	Independent	1893	6	26	266 1.00	‡1,500
Mary A. Kelly, Editor and Publisher.							
HAZARD † (L6), pop. 7,021; Perry Co. (SE). 146 m SE of Lexington. L&N RR. Bottling works; oil refinery. Soft coal mines; gas wells; hardwood timber.							
Herald +	Thursday	Non-partisan	1911	7	24	276 2.00	3,150
C. N. Wooton, Editor; Herald Publishing Company.							
Union Messenger and Perry County News +	Thursday	Non-partisan	1935	6	24	280 2.00	‡3,493
E. T. Sparks, Editor; Union Messenger, Publisher.							
HENDERSON † (B5), pop. 11,668; Henderson Co. (NW). On Ohio River, 10 m S of Evansville, Ind., with bridge and ferry connections. L&N; IC RRs. Manufactures wooden boxes, baskets, furniture, wash dresses, food products, carbon black, cotton sheeting. Tobacco warehouses; meat packing and nicotine plants. Coal mines; oil wells. Diversified farming. Corn, tobacco, wheat.							
Gleaner +	[Morn. ex. Sun. & Mon.]	Democratic	1888	8	24	280 7.50	★2,825
Gleaner and Journal +	Sunday	Democratic	1888	8	24	280	★3,800
Journal +	[Evg. ex. Sat. & Sun.]	Democratic	1899	8	24	280 7.80	★782
Leigh Harris, Editor and Publisher.							
HICKMAN † (B3 ½), pop. 2,321; Fulton Co. (SW). On Mississippi River, 70 m SW of Paducah. IC; NC&SL RRs. Bottling works; planing mill; veneering plant; cotton gins. Timber. Diversified farming. Cotton, corn, hay.							
Courier +	Thursday	Democratic	1859	6	26	276 1.50	
J. T. Howard, Editor and Publisher.							
HINDMAN † (M5 ½), pop. 508; Knott Co. (E). 75 m SW of Ashland. C&O RR.							
Herald +	Thursday	Democratic	1935	7	24	280 1.50	750
Dennis Sturgill, Editor; Herald Publishing Company.							
HODGENVILLE † (F5 ½), pop. 1,104; Larue Co. (C). 60 m S of Louisville. IC RR. Flour, lumber mills; cooperage factory. Timber; limestone quarries; gas wells. Agriculture. Tobacco, corn, stock.							
Herald-News +	Thursday	Democratic	1885	6	26	280 1.50	‡1,550
E. W. Creal, Editor; Herald-News, Publisher.							
HOPKINSVILLE † (C7), pop. 10,746; Christian Co. (SW). 70 m N of Nashville, Tenn. IC; L&N; TC RRs. Manufactures snuff, flour, dairy products, hosiery, shirts, overalls, hardwood flooring, staves, soft drinks, bricks. Tobacco warehouses; meat packing plant. Bethel Woman's College (girls). Coal mines; gas wells; hardwood timber. Dairy, live stock farms. Grain, hay.							
Kentucky New Era +	[Evg. ex. Sun.]	Democratic	1869	8	24	280 7.50	‡4,703
Kentucky New Era +	Friday	Democratic	1869	8	24	280 1.00	
A. W. Wood, Editor; Kentucky New Era, Inc., Publisher.							

Circulation—★June and March A.B.C. Statements; §P.O. Statement; Bold face, sworn; †Publisher's Report; Light face, estimated. +Uses Mats. ◇Nonpareil ems, 12 to inch. ▽Agate lines, 14 to inch. †County Seat. Population—1930 Census.

	Estab	Cols	Width	Depth	Sub	Circ
HORSE CAVE (F6), pop. 1,259; Hart Co. (SC). 35 m NE of Bowling Green. L&N RR. Flour, lumber mills. Tourist resort. Dairy, stock, poultry, grain farms. Tobacco, corn, wheat. Hart County Herald.....Thursday.....Democratic.....1911 7 26 308 2.00 Harry H. Hansbrough, Editor and Publisher.						
HYDEN † (L6), pop. ×313; Leslie Co. (SE). 150 m SE of Lexington. Railroad station, Hazard. L&N RR. Lumber, stave mills. White oak timber. Agriculture. Corn, hay, garden produce. Thousandsticks.....Thursday.....Republican.....1911 6 26 280 1.50 Thousandsticks Printing Company, Publisher.						
IRVINE † (K5), pop. 3,640; Estill Co. (EC). On Kentucky River, 40 m SE of Lexington. L&N RR. Railroad shops. Overalls factory; oil refinery. Oil wells. Truck farms. Estill Herald +.....Thursday.....Democratic.....1927 6 26 280 1.50 2,193 John Hovermale, Editor; John and A. Y. Hovermale, Publishers. Times +.....Friday.....Republican.....1919 7 26 308 1.00 ‡2,800 Robert Barker, Editor and Publisher.						
IRVINGTON (E5), pop. 764; Breckenridge Co. (NW). 57 m W of Louisville. L&N RR. Flour mill. Limestone quarries; timber. Agriculture. Tobacco, corn, wheat, hay. Herald +.....Friday.....Democratic.....1917 6 26 280 1.50 J. W. Willis, Editor and Publisher.						
JACKSON † (L5½), pop. 2,109; Breathitt Co. (E). On Kentucky River, 100 m SE of Lexington. L&N RR. Coal mine; timber. Stock, grain, poultry, fruit, truck farms. Corn, potatoes, tobacco. Times +.....Thursday.....Independent.....1920 6 26 280 2.00 1,600 Mrs. M. H. Holliday, Editor; Jackson Times Publishing Co.						
JAMESTOWN † (G6½), pop. 410; Russell Co. (S). 95 m S of Lexington. Railroad station, Somerset. SOU RR. Flour, lumber, woolen mills. Timber. Diversified farming. Corn, live stock, tobacco. Russell County News +.....Thursday.....Republican.....1913 7 24 280 1.00 M. H. Bernard, Editor; Russell County News Company, Publisher.						
JEFFERSON TOWN (F4), pop. 614; Jefferson Co. (N). 12 m E of Louisville. SOU RR. Nurseries. Residential. Agriculture. Potatoes, corn, apples, peaches. Jeffersonian +.....Thursday.....Independent.....1907 8 26 308 2.00 1,890 C. A. Hummel, Editor; Jeffersonian Publishing Company.						
LA CENTER (C2½), pop. 537; Ballard Co. (SW). 19 m W of Paducah. IC RR. Bank, Kevil. Agriculture. Corn, tobacco, strawberries. Advance.....Friday.....Democratic.....1905 7 26 308 1.00 Mrs. Ada Wear, Editor and Publisher.						
LA GRANGE † (G5), pop. 1,121; Oldham Co. (N). 27 m NE of Louisville. L&N RR. Agriculture. Dairying, tobacco, oats, corn. Oldham Era +.....Friday.....Democratic.....1876 6 26 280 1.50 ‡1,100 W. L. Dawson, Editor and Publisher.						
LANCASTER † (H5), pop. 1,630; Garrard Co. (C). 34 m S of Lexington. L&N RR. Flour mills. Diversified farming. Tobacco, corn, wheat, hay. Central Record +.....Thursday.....Democratic.....1889 6 26 280 1.00 1,650 J. E. Robinson, Editor and Publisher.						
LAWRENCEBURG † (H4½), pop. 1,763; Anderson Co. (NC). 24 m W of Lexington. SOU RR. Broom, cotton, thread factories. Distillery. Dairy, poultry, grain farms. Tobacco, corn, hay. Anderson News +.....Thursday.....Democratic.....1877 6 26 280 1.50 R. E. Garrison, Editor and Publisher.						
LEBANON † (G5½), pop. 3,248; Marion Co. (C). 67 m S of Louisville. L&N RR. Hardwood flooring factory. Whiskey distilleries; meat packing plant. Oak, walnut timber. Agriculture. Tobacco, corn, hay. Enterprise +.....Friday.....Democratic.....1886 6 26 280 1.50 2,375 Oliver Kelly, Editor; Enterprise Publishing Company. Marion Falcon +.....Wednesday.....Democratic.....1894 6 26 280 1.50 D. B. Spragens, Editor; Marion Falcon, Publisher.						
LEITCHFIELD † (E5½), pop. 950; Grayson Co. (WC). 72 m SW of Louisville. IC RR. Flour, planing mills; bottling works. Asphalt mines. Dairy, poultry, grain farms. Tobacco, corn, hay. Gazette +.....Friday.....Democratic.....1881 6 26 276 1.50 1,850 Fred Hughes, Editor; Fred and W. J. Hughes, Publishers.						
LEXINGTON † (H4½), pop. 45,736; Fayette Co. (NC). 84 m SE of Louisville. SOU; C&O; L&N RRs. Airport. Thoroughbred horse, bluegrass seed and burley tobacco market. Manufactures whiskey, tobacco products, clothing, advertising novelties, medicines, tents, awnings, harness, farm gates, caskets, screens. Railroad, motor bus shops; meat packing; coffee roasting. Principal outlet for eastern Kentucky oil, coal, farm and quarry products. Seven banks; bank clearings (12-31-36), \$70,053,399; deposits (12-31-36), \$31,058,202. 12,450 electric (AC) meters; 12,550 gas (nat.) meters; 12,490 telephones. University of Kentucky; Transylvania College; Sayre School (girls). American Horseman.....Monthly.....Horse Bree'rs & Exhibitors 1933 4 24 168 3.00 4,943 M. S. Cohen, Publisher, La Fayette Hotel. Blood-Horse.....Saturday.....Thoroughbred Breeders 1917 2 34 121 x5.00 1,708 J. A. Estes, Ed.; American Thoroughbred Breeders Assn., Pub., P. O. Box 1520. Controlled free dist. 52 Chase Magazine.....Monthly.....Fox Hunting.....1920 4 26 168 2.00 S. L. Wooldridge, Editor; The Chase Publishing Co., Inc., Hernando Bldg.						

Circulation—★June and March A.B.C. Statements; §P.O. Statement; Bold face, sworn; †Publisher's Report; Light face, estimated. +Uses Mats. ⊕Nonpareil ems. 12 to inch. ∇Gate lines, 14 to inch. ‡County Seat. Population—1930 Census; ×Dun & Bradstreet estimate. xSubscription included in membership fee.

KENTUCKY

Directory of Newspapers and Periodicals, 1939

LEXINGTON† (Continued)	Estab	Cols	Width	Depth	Sub	Circ
Crimson Rambler ✓.....Friday.....Coll. & Alumni.....1914	6	27	266	2.00		500
Students of Transylvania College, Publishers.						
Herald +.....Morn.ex.Sun...Democratic.....1860	8	24	294	9.00	★	18,827
T. R. Underwood, Editor; J. G. Stoll, Publisher.						
Herald-Leader +.....Sunday.....Non-partisan.....1937	8	24	294	3.00	★	40,764
Leader +.....Evg.ex.Sun...Republican.....1888	8	24	294	9.00	★	20,773
J. G. Stoll, Editor and Publisher.						
Kentucky Grower and Stockman }.....Monthly.....Tobacco,L.Stk... 1937	3	28	147	.50		9,680
W. D. Atwood, Editor; W. D. Atwood and Terrill Riley, Pubs., 120 S. Broadway.					Free dist.	7,910
Kentucky Kernel ✓.....Tues.&Fri.....Coll.&News.....1914	7	24	280	2.00		
Students of the University of Kentucky, Editors and Publishers.						
Kentucky Law Journal.....Quarterly.....Legal Coll.....1912	1	52	94	2.50		
The University of Kentucky College of Law, Editor and Publisher.						
Thoroughbred Record, The.....Saturday.....Horses.....1875	4	27	182	3.00		
J. E. Rubbathen, Editor; Thoroughbred Record Co., Inc., Pub., 139 Market St.						
LIBERTY† (H6), pop. 549; Casey Co. (SC). 53 m SW of Lexington. Railroad station, Moreland. SOU RR. Planing mill. Timber. Agriculture. Corn, hay, tobacco.						
Casey County News.....Wednesday.....Republican.....1904	6	26	280	1.50		1,850
O. C. Thomas, Editor and Publisher.						
LONDON† (J6), pop. 1,950; Laurel Co. (SE). 92 m SE of Lexington. L&N RR. Well buckets manufactured. Coal mines. Poultry, dairy, grain farms. Tobacco, wheat.						
Sentinel-Echo +.....Thursday.....Republican.....1873	7	24	280	1.50		1,645
Russell Dyche, Editor; Sentinel-Echo, Publisher.						
LOUISA† (M4), pop. 1,961; Lawrence Co. (E). On Big Sandy River, 35 m W of Huntington, W. Va. C&O RR. Manufactures artificial limbs, flour, feed, soft drinks. Oil, gas wells; coal mines; fire clay; sand pits; timber. Dairy, stock, poultry farms. Corn, feeds, sorghum, tobacco.						
Big Sandy News +.....Friday.....Independent.....1885	7	26	287	1.50		2,110
E. W. Kinner, Editor; Big Sandy Publishing Company, Inc.						
LOUISVILLE† (F4), pop. 307,745; Jefferson Co. (N). On Ohio River, 105 m SW of Cincinnati, Ohio. L&N; B&O; IC; PA; Cl&L; CCC&SL; SOU; C&O; K&T RRs. Airport. Steamboat connections. Bridges to New Albany, Ind., and Jeffersonville, Ind. Industrial, financial and educational center. Manufactures whiskey, cigarettes, bathtubs, plumbing and railway supplies, paint, varnish, barrels, boxes, cabinets, bedding, mattresses, textiles, cement, beer, dairy and metal products, canned vegetables, biscuits, drying machinery, fire brick, caskets, auto bodies, trailers, steel and wood tanks, shirts. Railroad repair shops; meat-packing; woodworking; creosoting, auto assembly plants; machine shops; oil refineries. Twenty banks; bank clearings (12-31-36), \$1,621,571,416; deposits (12-31-36), \$170,049,048. 95,800 electric (AC) meters; 77,100 gas meters; 32,737 telephones. Phosphate, fluorspar, stone quarries. University of Louisville; law, pharmacy, theology, normal and other schools.						
Cardinal V.....Thursday.....Collegiate.....1932	5	24	203	1.50		2,000
Students of the University of Louisville, Editors and Publishers.						
Christian Observer.....Wednesday.....Presbyterian.....1813	4	27	172	3.00		25,648
Wm. T. McElroy, Editor; Converse & Co., Publishers, 412 S. Third St.						
Courier-Journal +.....Every Morn...Independent.....1826	8	24	307	10.40	★	103,631
Harrison Robertson, Editor; Barry Bingham, Publisher.					Sunday circ. ★	170,938
Times +.....Evg.ex.Sun...Independent.....1884	8	24	307	7.80	★	120,622
Tom Wallace, Editor; Barry Bingham, Publisher.						
Defender + (Negro).....Thursday.....Independent.....1933	8	24	300	2.00		
Frank H. Gray, Editor; Louisville Defender, Inc., Pub., 623 W. Walnut St.						
In Kentucky.....Quarterly.....State Int..... 1937	2	40	133	1.00		10,000
G. W. Pedley, Editor; Commonwealth of Kentucky, Pub., 11th and Broadway Sts.					Controlled free dist.	40,000
Insurance Field.....Thurs. & Fri...Insurance.....1899	4	26	168			
Publishes Fire and Casualty edition on Thursday, sub. \$3, circ. ★2,901; Life edition on Friday, sub. \$3, circ. ★2,424.						
J. E. Puckette, Editor; Insurance Field Co., Publisher, Box 1164.						
Insurance Index.....Monthly.....Insurance..... 1870	3	26	140	3.00		3,813
A. J. Davis, Editor; J. E. Dunne, Publisher, 307 Tyler Bldg.						
Journal of Labor +.....Saturday.....Labor.....1900	6	27	273	2.00		
W. H. Davis, Editor; Journal of Labor Publishing Co., 1129 W. Main St.						
Journal of the Kentucky }.....Monthly.....Retail Drugs.....1926	2	36	122	1.50		
Pharmaceutical Assn. } Wm. H. Fischer, Editor; Kentucky Pharmaceutical Assn., Pub., 341 E. Broadway.						
Kentucky Bourbon Magazine.....Monthly.....Whiskey Indus. 1935	2	40	140	2.00		1,440
P. C. Dant, Editor; Kentucky Distillers' Assn., 630 W. Jefferson St.					Controlled free dist.	320
Kentucky Druggist.....Monthly.....Druggists.....1912	3	26	126	1.00		
Mailed free to Kentucky druggists.						
Robert J. Frick, Editor; Kentucky Druggist Publishing Co., 634 W. Main St.						
Kentucky Farmers Home }.....Monthly.....Agricultural..... 1865	4	27	196	.50		62,138
W. V. Spencer, Editor and Publisher, 500 S. Fourth St.						
Kentucky Grocer.....Monthly.....Grocery.....1902	2	44	140	x1.00		2,475
S. E. Haas, Editor; Retail Grocers Assn. and Kentucky Food Distributors Assn., Publishers, 405 Lincoln Bank Bldg.						
Kentucky Irish-American +.....Saturday.....Irish Amer.....1898	7	26	294	1.00		
John J. Barry, Editor; Kentucky Irish-American Co., Pub., 319 W. Liberty St.						

Circulation—★Sept. A.B.C. Statement; ★June and March A.B.C. Statements; §P.O. Statement; Bold face, sworn; †Publisher's Report; Light face, estimated. + Uses Mats. ◇Nonpareil ems. 12 to inch. ∇Agate lines. 14 to inch. †County Seat. Population—1930 Census. ✓ Issued only during academic year. xSub. included in membership fee.

Directory of Newspapers and Periodicals, 1939

KENTUCKY

LOUISVILLE† (Continued)	Estab	Cols	Width	Depth	Sub	Circ
Kentucky Jewish Chronicle+ Friday..... Jewish.....	1913	5	24	203	1.25	3,311
G. M. Cohen, Editor; The Spokesman Co., Pub., 423 Citizens Bldg.						
Kentucky Medical Journal..... Monthly..... Medical.....	1903	2	34	126	x5.00	1,762
Dr. A. T. McCormack, Ed.; Kentucky State Medical Assn., Pub., 620 S. Third St.						
Kentucky Reporter+ (Negro) Saturday..... Republican.....	1904	8	30	308	2.00	
R. T. Berry, Editor and Publisher, 1101 W. Chestnut St.						
Kentucky School Journal ✓..... Monthly..... Educational.....	1923	2	32	112	x1.00	
W. P. King, Editor; Kentucky Education Assn., Inc., Pub., 1423 Heyburn Bldg.						
Louisville & Nashville Em- } Monthly..... RR. Employees..	1924	3	26	140	Mainly free dist.	33,011
ployes' Magazine..... } T. E. Owen, Editor; Louisville & Nashville RR. Co., Pub., L. & N. Bldg.						
Market Growers Journal..... Semi-mo..... Com.Veg.Grow.	1907	3	26	140	1.00	22,242
Paul Work, Ed.; Market Growers Journal Co., Inc., Pub., 112 ½ E. Chestnut St.						
Masonic Home Journal..... Semi-mo..... Masonic.....	1882	4	26	196	1.00	
J. C. Morris, Editor; Masonic Widows and Orphans Home, Publisher.						
National Horseman..... Monthly..... {Horse Breed'g & Training	1865	3	28	161	3.00	9,700
H. Phelps Spencer, Editor and Publisher, Seelbach Hotel.						
Pentecostal Herald..... Wednesday..... Interdenom.....	1887	4	26	182	1.00	‡30,000
H. C. Morrison, Editor; Pentecostal Pub. Co., P. O. Box 774.						
Postal Supervisor..... Monthly..... Postal.....	1912	3	30	154	x2.00	‡125
J. J. Fields, Ed.; National Assn. of Postal Supervisors, Pub., 2238 Napoleon Blvd.					Controlled free dist.	‡8,000
Record+..... Morn.ex.Sun... Legal&Business	1896	6	26	308	24.00	
Sue Hoover, Editor; Daily Record Company, Pub., 321 W. Liberty St.						
Record+..... Thursday..... Catholic.....	1878	8	24	280	2.00	5,000
Benedict Elder, Ed.; Record Incorporated, Pub., 1503 Kentucky Home Life Bldg.						
Review and Expositor..... Quarterly..... Theolog. (Bapt.)	1904	1	48	126	1.50	830
Southern Baptist Theological Seminary, Publisher, 2825 Lexington Rd.						
Western Recorder..... Thursday..... Baptist.....	1825	3	27	150	2.00	15,000
Victor I. Masters, Editor; Religious Press Assn., Pub., 13th and Market Sts., Philadelphia, Pa.						
Word and Work..... Monthly..... Undenom.....	1906	2	26	101	1.00	
R. H. Boll, Editor; Word and Work, Publisher.						
McKEE† (K6), pop. 190; Jackson Co. (SE). 65 m S of Lexington. Railroad station, Berea. L&N RR. Coal mines. Agriculture. Corn, hay, tobacco.						
Jackson County Sun..... Thursday..... Republican.....	1922	6	26	276	1.50	‡838
J. S. Tompkins, Editor and Publisher.						
MADISONVILLE† (C6), pop. 6,908; Hopkins Co. (W). 35 m N of Hopkinsville. L&N; IC RRs. Tile, cheese factories; creamery; flour mill; bottling works. Coal mines; oil wells; timber. Dairy, stock, poultry farms. Corn, tobacco, hay.						
Messenger+..... Evg.ex.Sun... Democratic.....	1917	8	24	287	5.00	‡3,917
Woodson Browning and Edgar Arnold, Editors; Madisonville Pub. Co.						
Methodist News..... Semi-mo..... Religious.....	1931	3	26	126	.50	4,600
R. R. McDowell, Editor; Louisville Conference, M. E. Church, South, Publisher.					Controlled free dist.	400
MANCHESTER† (K6), pop. ×626; Clay Co. (SE). 89 m S of Lexington. L&N RR. Lumber mill. Coal mines; hardwood timber. Agriculture. Corn, tobacco, hay.						
Guardian+..... Friday..... Independent.....	1918	7	27	308	1.50	400
R. E. White, Editor; Southeastern Publishing Co.						
MARION† (A6), pop. 1,892; Crittenden Co. (W). 42 m NE of Paducah. IC RR. Extensive fluorspar mines; oak timber. Diversified farming. Corn, wheat, oats.						
Crittenden Press+..... Friday..... Independent.....	1879	7	24	276	1.50	
John Hargan, Editor; Crittenden Press, Publisher.						
MAYFIELD† (C3), pop. 8,177; Graves Co. (SW). 25 m S of Paducah. IC RR. Manufactures clothing, condensed milk, bricks, furniture, flour, snuff. Tobacco warehouses; hatchery. Clay pits; timber. Diversified farming. Wheat, corn, tobacco.						
Messenger+..... Evg.ex.Sun... Democratic.....	1901	8	24	280	5.20	4,100
Frank O. Evens, Editor; Mayfield Messenger Publishing Company.						
MAYSVILLE† (K3), pop. 6,557; Mason Co. (NE). On Ohio River, 60 m SE of Cincinnati, Ohio. L&N; C&O RRs. Steamboat connections. Manufactures condensed milk, gasoline, soft drinks, cotton goods, bricks, pulleys, cigars, bicycles, motorcycles. Tobacco warehouses and curing plant; distilleries; nursery. Agriculture. Live stock, wheat, milk.						
Independent+..... Morn.ex.Sun... Democratic.....	1907	7	26	280	3.00	4,239
Mrs. Martha P. Comer, Editor; James Purdon & Co., Publishers.						
Public Ledger+..... {Morn.&evg. Republican.....	1892	7	27	308	5.20	‡3,295
W. B. Mathews, Editor; Clarence and W. B. Mathews, Publishers.					ex. Sun.	
MIDDLESBORO (K7), pop. 10,350; Bell Co. (SE). 63 m NE of Knoxville, Tenn. Railroad name, Middlesborough. SOU; L&N RRs. Railroad division point. Foundry and machine shops; overalls, wood products, elastic webbing factories; tannery; bottling works. Coal mines. Stock, dairy farms. Cattle, tobacco, milk.						
News+..... Evg.ex.Sun... Independent.....	1909	8	24	287	7.50	‡4,179
C. H. Arundel, Editor; Citizens News Co., Publisher.						
Three States+..... Thursday..... Republican.....	1914	7	24	273	1.00	‡2,000
H. C. Chappell, Editor; H. C. Chappell and Bill Nelson, Publishers.						
MIDWAY (H4), pop. 808; Woodford Co. (NC). 12 m W of Lexington. SOU; L&N RRs. Patent medicine factory; distillery. Tobacco farms.						
Blue Grass Clipper..... Thursday..... Democratic.....	1875	6	26	280	1.50	‡500
J. H. Reigner, Editor and Publisher.						

Circulation—★June and March A.B.C. Statements; §P.O. Statement; †Publisher's Report; Light face, estimated. +Uses Mats. ◇Nonpareil ems, 12 to incl. ▽Agate lines, 14 to incl. ‡County Seat. Population—1930 Census; ×Dun & Bradstreet estimate. ✓Issued only during academic year. xSubscription included in membership fee.

KENTUCKY

Directory of Newspapers and Periodicals, 1939

	Estab	Cols	Width	Depth	Sub	Circ
MONTICELLO † (H7), pop. 1,503; Wayne Co. (S). 110 m S of Lexington. Railroad station, Burnside. SOU RR. Manufactures staves, pencil slats, golf sticks, flour. Oil refinery. Coal mines; oil wells; rock quarry; timber. Agriculture. Corn, tobacco, wheat.						
Wayne County Outlook.....Thursday.....Independent.....1904	6	26	276	1.50		‡1,050
James W. Simpson, Editor and Publisher.						
MOREHEAD † (L4), pop. 825; Rowan Co. (NE). 67 m W of Ashland. M&NF; C&O RRs. Concrete pipe factory; saw mill. Clay pits. State Teachers College. Diversified farming. Tobacco.						
Independent +.....Thursday.....Independent.....1934	7	24	280	1.50		1,760
W. J. Sample, Editor; Independent Publishing Co.						
Rowan County News +.....Thursday.....Independent.....1917	6	26	273	1.50		‡2,195
Jack Wilson, Editor; Rowan County News, Publisher.						
Trail Blazer ✓.....Saturday.....Collegiate.....1927	7	24	280	x1.00		‡900
Students of Morehead State Teachers College, Editors and Publishers.					Controlled free dist.	‡100
MORGANFIELD † (B5), pop. 2,551; Union Co. (NW). 23 m S of Henderson. IC; L&N RRs. Seed cleaning plant. Coal mines. Agriculture. Corn, wheat, hay, tobacco.						
Union County Advocate +.....Thursday.....Democratic.....1886	6	26	280	1.50		‡2,832
F. Tyler Munford, Editor; Munford Publishing Company.						
MORGANTOWN † (D6), pop. 551; Butler Co. (SW). On Green River, 25 m NE of Bowling Green. Railroad station, Beaver Dam. IC RR. Lumber, flour mills. Coal mines; timber. Agriculture. Corn, hay, tobacco.						
Green River Republican +.....Thursday.....Republican.....1885	7	26	308	1.00		‡560
Estell W. Neel, Editor; A. Sharer, Publisher.						
MOUNT OLIVET † (J3 ½), pop. 419; Robertson Co. (NE). 58 m SE of Newport. Railroad station, Maysville. C&O; L&N RRs. Dairy, stock, poultry, grain farms. Tobacco, corn, wheat.						
Tribune Democrat.....Thursday.....Independent.....1874	7	26	280	1.00		
John W. Zoller, Jr., Editor and Publisher.						
MOUNT STERLING † (K4 ½), pop. 4,350; Montgomery Co. (E). 33 m E of Lexington. C&O RR. Cotton glove, candy, butter factories; flour mill. Dairy, stock, poultry, grain farms. Tobacco, corn, wheat.						
Advocate +.....Tues.&Thurs.....Democratic.....1890	7	24	280	2.00		2,200
J. W. Hedden, Jr., Editor; Advocate Publishing Company, Inc.						
Gazette-Courier +.....Friday.....Republican.....1884	6	26	276	1.50		‡2,200
W. Hoffman Wood, Editor and Publisher.						
Sentinel-Democrat +.....Thursday.....Democratic.....1866	6	26	276	1.50		‡1,815
R. H. Lane, Editor; Sentinel-Democrat, Inc., Publisher.						
MOUNT VERNON † (J6), pop. 939; Rockcastle Co. (SEC). 59 m S of Lexington. L&N RR. Coal mines; stone quarries; oil wells; timber. Diversified farming. Corn, beans, potatoes.						
Signal.....Thursday.....Independent.....1887	7	26	308	1.50		950
Southeastern Publishing Company.						
MUNFORDVILLE † (F6), pop. 649; Hart Co. (SC). 73 m S of Louisville. L&N RR. Flour mill. Poultry, dairy, grain farms. Tobacco, corn.						
Hart County News +.....Thursday.....Ind. Rep.....1878	7	24	280	1.00		‡2,200
C. B. Embry, Editor; Embry Newspapers, Inc., Publisher.						
MURRAY † (D3 ½), pop. 2,891; Calloway Co. (SW). 42 m SE of Paducah. NC&SL RR. Hosiery, lumber mills; tobacco, cigar, dairy-products, harness factories. State Teachers College. Agriculture. Tobacco, corn, bush clover.						
Ledger and Times +.....Thursday.....Ind. Dem.....1928	8	24	280	1.00		‡3,695
R. L. Meloon and J. U. Neal, Publishers.						
West Kentuckian +.....Thursday.....Democratic.....1934	8	24	294	1.00		3,508
O. J. Jennings, Editor; O. J. Jennings & Son, Publishers.						
NEON (M6), pop. 1,077; Letcher Co. (SE). 92 m SE of Lexington. L&N RR. Bank, Whitesburg. Bottling works. Agriculture.						
News +.....Friday.....Non-partisan.....1928	7	24	280	1.50		2,200
W. P. Nolan, Editor and Publisher.						
NEW CASTLE † (G4), pop. 447; Henry Co. (N). 30 m NW of Frankfort. Railroad station, Eminence. L&N RR. Grist mill. Agriculture. Corn, hay, tobacco.						
Henry County Local +.....Friday.....Democratic.....1879	6	26	280	1.50		1,950
E. R. McClure, Editor; Henry County Local Company, Publisher.						
NEWPORT † (H2), pop. 29,744; Campbell Co. (NE). Adjoins Covington. C&O; L&N RRs. Steel, sheet metal, wire screens, screen doors, auto accessories, toys, weather stripping, sheet steel, poultry bands, beauty parlor equipment, culverts, roofing, beverages. Four banks; 8,650 electric (AC) meters; 8,182 gas (nat.) meters; 5,200 telephones. Coal mines.						
Official Bulletin.....Semi-mo.....Labor.....1921	5	26	224	1.00		
Wm. J. Eagen, Editor; Trades and Labor Assembly of Kenton and Campbell Counties, Publisher, 507 York St.						
NICHOLASVILLE † (H5), pop. 3,128; Jessamine Co. (C). 12 m S of Lexington. SOU RR. Dairy, stock, poultry, grain, truck farms. Tobacco, corn, wheat.						
Jessamine Journal.....Friday.....Democratic.....1873	8	26	336	1.50		‡1,400
M. A. McCarty, Editor; McCarty & Co., Publishers.						
News.....Wednesday.....Democratic.....1888	6	26	280	1.50		1,300
Clinton Ricketts, Editor and Publisher.						
OLIVE HILL (L4), pop. 1,484; Carter Co. (NE). 50 m W of Huntington, W. Va. C&O RR. Fire brick, crushed ballast, limestone dust, cement, glass-sand factories. Clay, sand, gravel pits; coal mines. Diversified farming.						
Carter County Herald.....Thursday.....Independent.....1902	6	26	280	2.00		2,710
W. F. Fultz, Editor; Herald Publishing Company.						

Circulation—★June and March A.B.C. Statements; §P.O. Statement; Bold face, sworn; †Publisher's Report; Light face, estimated. +Uses Mats. ◊Nonpareil ems, 12 to inch. ▽Agate lines. 14 to inch. †County Seat. Population—1930 Census. ✓Issued only during academic year. xSubscription included in membership fee.

	Estab	Cols	Width	Depth	Sub	Circ
OWENSBORO † (C5), pop. 22,765; Daviess Co. (NW). On Ohio River, 40 m SE of Evansville, Ind. L&N; IC RRs. Steamboat connections. Manufactures whiskey, electric lamps, radio tubes, wagons, chairs, brass, iron and steel products, furniture, flour, oil well supplies, sewer pipes, cheese, canned goods, clay products, stock feeds. Tobacco warehouses; meat packing plant. Oil, gas wells; coal mines; clay pits; timber. Diversified farming. Tobacco, corn, wheat.						
Inquirer +	{Evg.ex.Sat. & Sun.	Democratic.....	1884	8	24	294 6.50 ★★6,871
Messenger +	{Morn.ex.Sun. & Mon.	Democratic.....	1875	8	24	294 6.50 ★★11,061
Messenger-Inquirer +	Sunday.....	Democratic.....	1876	8	24	294 2.60 ★★18,244
L. W. Hager, Editor; Owensboro Publishing Company, Inc.						
Kentucky White Ribbon	Monthly.....	W. C. T. U.....	1901	4	26	178 .50
Mrs. Ludie D. Pickett, Editor; J. T. Duncan, Publisher.						
OWENTON † (H3 1/2), pop. 975; Owen Co. (N). 24 m N of Frankfort. Railroad station, Sparta. L&N RR. Agriculture. Tobacco, corn, wheat.						
News-Herald +	Thursday.....	Democratic.....	1868	6	26	276 1.50 991
M. H. Bourne, Editor and Publisher.						
OWINGSVILLE † (K4), pop. 933; Bath Co. (NE). 43 m NE of Lexington. Railroad station, Preston. C&O RR. Agriculture. Tobacco, corn, potatoes.						
Bath Co. News-Outlook +	Thursday.....	Democratic.....	1879	6	26	280 1.50 900
H. J. Lacy, Editor and Publisher.						
PADUCAH † (C2 1/2), pop. 33,541; McCracken Co. (SW). On the Ohio River at mouth of Tennessee River, 167 m NE of Memphis, Tenn. NC&SL; IC; CB&Q; P&I RRs. Airport. Railroad repair shops; foundries; hosiery mills; cooperage; brick, tile plant; shoe, textile machinery, pearl button, sash and door, box, basket, work clothing, candy, harness factories. Two banks; deposits (through June, 1936), \$6,185,689. 4,700 electric (AC) meters; 4,200 gas (artif.) meters; 5,100 telephones. Clay, coal mines.						
Press +	Friday.....	Independent.....	1932	6	24	252 1.00 3,543
M. K. Rogers, Editor; Press Publishing Company, Inc., 224 Kentucky Ave.						
Sun-Democrat +	{Evg.ex.Sat. & Sun., Sun.M.	Independent.....	1871	8	24	294 7.25 ★★17,299
E. J. Paxton, Sr., Editor; Paducah Newspapers, Inc., Publisher. Sunday circ. ★★18,256						
PAINTSVILLE † (M5), pop. 2,411; Johnson Co. (E). On Big Sandy River, 70 m W of Ashland. C&O RR. Bottling works; oil refineries. Coal mines; oil wells. Stock, poultry, truck, grain farms.						
Herald +	Thursday.....	Independent.....	1901	7	24	280 2.00 3,000
Henry Arrowood, Editor; W. W. Robinson and Henry Arrowood, Publishers.						
PARIS † (J4), pop. 6,204; Bourbon Co. (NEC). 18 m NE of Lexington. F&C; L&N RRs. Canning factory; seed-cleaning plant. Ships tobacco, live stock. Stock, dairy, poultry farms.						
Bourbon News +	Tues. & Fri.....	Democratic.....	1881	6	26	280 2.00 2,000
C. L. Johnson, Editor and Publisher.						
Kentuckian-Citizen +	Wed. & Fri.....	Democratic.....	1807	6	26	280 2.00 †2,900
A. S. Thompson, Editor; Kentuckian-Citizen, Publisher.						
Kentucky Methodist	Semi-mo.....	Religious.....	1935	3	28	147 .50 1,650
D. V. Snapp, Editor and Publisher.						
PIKEVILLE † (M5 1/2), pop. 3,376; Pike Co. (E). 114 m S of Ashland. C&O RR. Manufactures gasoline, carbon black, cement blocks, beverages. Coal mines; timber.						
Pike County News +	Thursday.....	Independent.....	1913	8	24	287 2.00 3,800
C. E. Grote, Editor; Cumberland Publishing Company.						
Union Advocate +	Tuesday.....	Labor.....	1935	8	24	280 2.00
Tom Holland, Editor; Union Publishing Co., Inc.						
PINEVILLE † (K7), pop. 3,537; Bell Co. (SE). On Cumberland River, 70 m N of Knoxville, Tenn. L&N RR. Summer resort and tourist center. Coal mines; hardwood timber.						
Cumberland Courier +	Friday.....	Republican.....	1920	6	24	280 1.50
F. N. Creech, Editor and Publisher.						
Sun +	Thursday.....	Independent.....	1908	7	24	280 1.50 †2,000
H. J. Evans, Editor; Sun Publishing Company.						
PRESTONSBURG † (M5), pop. 2,105; Floyd Co. (E). 65 m SW of Huntington, W. Va. C&O RR. Coal mines. Diversified farming. Corn and truck crops.						
Floyd County Times +	Thursday.....	Independent.....	1926	6	26	276 1.50 †1,800
Norman Allen, Editor; Prestonsburg Publishing Company.						
PRINCETON † (B6), pop. 4,764; Caldwell Co. (SW). 44 m E of Paducah. IC RR. Railroad machine shops; stemmeries; flour and hosiery mills. Ships tobacco, live stock, hosiery, fluorspar, produce. Fluorspar mines. Diversified farming.						
Caldwell County Times +	Thursday.....	Independent.....	1925	7	24	280 1.00 2,800
Thomas Towery, Editor; Caldwell County Times, Inc., Publisher.						
Leader +	Tues. & Fri.....	Democratic.....	1871	8	24	304 1.50 †2,970
Marion F. Catlett, Editor; Leader Publishing Company.						
PROVIDENCE (B6), pop. 4,742; Webster Co. (W). 34 m SW of Henderson. IC; L&N RRs. Flour, feed, lumber mills; meat packing plant. Coal mines; oak timber. Agriculture. Tobacco, corn, hay.						
Enterprise +	Thursday.....	Democratic.....	1902	8	24	308 2.00 †1,815
J. L. Bradley, Editor; Providence Publishing Company, Inc.						
RICHMOND † (J5), pop. 6,495; Madison Co. (EC). 26 m SE of Lexington. L&N RR. Clothing factory; flour mill; bottling works; tobacco warehouses. Eastern Kentucky State Teachers College. Diversified farming. Tobacco, corn, live stock.						
Eastern Progress	Friday.....	Collegiate.....	1921	6	24	273
Students of Eastern Kentucky State Teachers College, Editors and Publishers.						

Circulation—★Sept. A.B.C. Statement; ★June and March A.B.C. Statements; \$P.O. Statement; Bold face, sworn; †Publisher's Report; Light face, estimated. + Uses Mats. ◇ Nonpareil ems. 12 to inch. ▽ Agate lines. 14 to inch. †County Seat. Population—1930 Census. √ Issued only during academic year.

KENTUCKY

Directory of Newspapers and Periodicals, 1939

City	Publ.	Day	Pol.	Estab.	Cols	Width	Depth	Sub	Circ.
RICHMOND† (Continued)									
Madison County Post	+	Friday	Republican	1889	6	24	280	1.00	
Madison County Post, Publisher.									
Register	+	Evg. ex. Sun.	Democratic	1865	8	24	287	5.00	\$4,098
Keen Johnson, Editor; Daily Register Company, Publisher.									
RUSSELL (M3 ½), pop. 2,084; Greenup Co. (NE). 20 m W of Huntington, W. Va. C&O RR. Bridge to Ironton, Ohio. Railroad shops; creosoting plant.									
Times	+	Friday	Independent	1908	5	24	224	2.00	\$1,766
E. D. Mittendorf, Editor; Russell Publishing Company, Inc.									
RUSSELL SPRINGS (G6 ½), pop. ×125; Russell Co. (S). 90 m SW of Lexington. Railroad station, Somerset. SOU RR. Hardwood timber. Diversified farming. Live stock, poultry, grain.									
Russell County Banner	+	Wednesday	Non-partisan	1936	6	24	252	1.00	1,450
J. R. Bernard, Editor; W. H. Bernard, Publisher.									
RUSSELLVILLE† (D7), pop. 3,297; Logan Co. (SW). 54 m N of Nashville, Tenn. L&N RR. Concrete pipe, tobacco factories; bottling works. Coal, asphalt mines; timber. Dairy, stock, poultry, grain farms. Tobacco.									
News-Democrat	+	Thursday	Democratic	1904	7	24	280	1.50	
B. A. Evans, Editor and Publisher.									
SALYERSVILLE† (L5), pop. 446; Magoffin Co. (E). 65 m S of Ashland. Railroad station, Royalton. C&O RR. Oil wells. Agriculture. Corn, tobacco, potatoes.									
Independent	+	Friday	Independent	1921	7	24	280	1.50	\$1,600
Albert K. Moore, Editor and Publisher.									
SCOTTSVILLE† (E7), pop. 1,867; Allen Co. (S). 25 m SE of Bowling Green. L&N RR. Overalls, tobacco, spoke factories; saw mills. Oil wells; hardwood timber. Dairy, stock, poultry, fruit farms. Tobacco, live stock.									
Allen County News	+	Wednesday	Independent	1935	7	24	276	1.50	1,355
H. A. Ward, Editor; Allen County News, Publisher.									
Citizen-Times	+	Thursday	Republican	1890	6	26	280	1.50	\$1,261
R. R. Pitchford, Jr., Editor; R. R. Pitchford, Publisher.									
SEBREE (B5), pop. 940; Webster Co. (W). 25 m S of Henderson. L&N RR. Flour, planing mills; hatchery. Summer resort. Gas wells; timber. Agriculture. Tobacco, corn, wheat.									
Banner	+	Thursday	Democratic	1892	6	26	276	1.00	
R. H. Royster, Editor and Publisher.									
SHELBYVILLE† (G4), pop. 4,033; Shelby Co. (N). 31 m E of Louisville. C&O; SOU; L&N RRs. Flour, feed mills; bottling works; oil refinery; leaf tobacco warehouse. Science Hill School (girls). Agriculture. Tobacco, live stock, corn.									
Shelby News	+	Thursday	Democratic	1886	7	24	280	1.50	2,500
W. W. McCoy, Editor; Mrs. B. B. Cozine, Publisher.									
Shelby Sentinel	+	Friday	Democratic	1840	7	24	280	1.50	\$3,110
Daniel and James O'Sullivan, Editors and Publishers.									
SHEPHERDSVILLE† (F4 ½), pop. 633; Bullitt Co. (NWC). 20 m S of Louisville. L&N RR. Flour and feed mill. Diversified farming. Corn, wheat, hay.									
Pioneer-News	+	Friday	Democratic	1882	7	28	280	1.25	1,200
A. B. Hawkins, Editor; Pioneer-News, Publisher.									
SMITHS GROVE (E6 ½), pop. 718; Warren Co. (S). 20 m NE of Bowling Green. L&N RR. Flour mill. Agriculture. Corn, wheat, tobacco, hogs.									
Echo	+	Friday	Democratic	1938	6	24	280	1.00	465
P. W. Hurt, Editor and Publisher.									
SOMERSET† (H6 ½), pop. 5,506; Pulaski Co. (SE). 79 m S of Lexington. SOU RR. Flour mills; bottling works; oil refinery; creamery. Coal mines; timber. Stock, poultry farms. Corn, tobacco, hay.									
Commonwealth	+	Wednesday	Republican	1915	7	24	276	1.50	\$2,487
G. A. Joplin, Jr., Editor and Publisher.									
Journal	+	Thursday	Democratic	1888	7	24	280	2.00	2,390
C. T. Williams, Editor; Somerset Journal, Publisher.									
SPRINGFIELD† (G5), pop. 1,487; Washington Co. (C). 60 m SE of Louisville. L&N RR. Tobacco market and warehouses. Timber. Stock, dairy, poultry, grain farms. Tobacco, corn, wheat.									
Sun.	+	Thursday	Democratic	1904	6	26	276	1.50	
H. L. Smith and J. S. Moran, Editors and Publishers.									
STANFORD† (H5 ½), pop. 1,544; Lincoln Co. (C). 50 m SW of Lexington. L&N RR. Manufactures cheese, butter, flour, caskets. Walnut timber. Dairy, stock, grain farms. Tobacco, corn, wheat.									
Interior Journal	+	Tues. & Fri.	Democratic	1860	6	26	280	1.50	3,067
E. C. Walton, Editor and Publisher.									
STEARNS (J7), pop. ×1,000; McCreary Co. (SE). 113 m S of Lexington. CNO&TP; K&T RRs. Lumber mill. Coal mines; oil wells; timber. Stock farms.									
McCreary County Record	+	Tuesday	Independent	1919	7	24	280	1.50	710
Mrs. Mary H. Powell, Editor; Cecil Williams, Publisher.									
STURGIS (B5 ½), pop. 2,154; Union Co. (NW). 43 m SE of Evansville, Ind. IC RR. Flour and feed mill. Coal mines. Live stock, grain farms.									
News	+	Thursday	Democratic	1885	6	24	280	1.50	\$4,860
E. Calman, Editor; E. A. and E. Calman, Publishers.									
TAYLORSVILLE† (G4 ½), pop. 729; Spencer Co. (NC). 33 m SE of Louisville. L&N RR. Flour mill. Agriculture. Live stock, tobacco, corn.									
Spencer Magnet	+	Thursday	Democratic	1914	6	26	276	1.50	\$550
Katie Beauchamp, Editor; Spencer Magnet, Inc., Publisher.									

Circulation—★June and March A.B.C. Statements; †P.O. Statement; Bold face, sworn; ‡Publisher's Report; Light face, estimated. +Uses Mats. ◊Nonpareil ems. 12 to inch. ∇Agate lines, 14 to inch. †County Seat. Population—1930 Census; ×Dun & Bradstreet estimate.

	Estab	Cols	Width	Depth	Sub	Circ
TOMPKINSVILLE† (F7), pop. 850; Monroe Co. (S). 40 m SE of Bowling Green. Railroad station, Glasgow. L&N RR. Manufactures barrel staves, axe handles, flour. Timber. Agriculture. Corn, wheat, tobacco.						
News +Thursday.....Independent.....1903	6	26	280	1.50		‡950
Lawrence M. Hopper, Editor and Publisher.						
UNIONTOWN (B5), pop. 1,235; Union Co. (NW). On Ohio River, 25 m SW of Henderson. IC RR. Steamboat connection. Brick and tile factory. Coal mines; timber. Diversified farming. Wheat, corn, tobacco.						
Telegram.....Friday.....Democratic.....1895	6	26	280	1.50		
Victor L. Spalding, Editor and Publisher.						
VANCEBURG† (L3 ½), pop. 1,388; Lewis Co. (NE). On Ohio River, 30 m W of Portsmouth, O. C&O RR. Manufactures shoes, railroad ties, staves, flour. Dairy, stock, truck farms.						
Lewis County Herald.....Thursday.....Republican.....1924	6	26	280	1.50		
Lewis County Herald Publishing Company.						
VERSAILLES† (H4 ½), pop. 2,244; Woodford Co. (NC). 12 m W of Lexington. SOU RR. Flour and feed mill. Margaret Hall School (girls). Dairy, stock, poultry farms. Tobacco, hemp, bluegrass seed.						
Woodford Sun.....Thursday.....Democratic.....1869	8	26	336	1.50		
Daniel M. and A. A. Bowmar, Editors; Woodford Sun, Publisher.						
WALTON (H3), pop. 854; Boone Co. (N). 20 m S of Covington. L&N; CNO&TP RRs. Cannery; feed mill. Dairy, stock, poultry farms. Tobacco, corn.						
Advertiser +Thursday.....Democratic.....1915	7	24	269	1.50		2,640
J. H. Jump, Publisher.						
WARSAW† (H3), pop. 800; Gallatin Co. (N). On Ohio River, 35 m SW of Cincinnati, Ohio. Railroad station, Sparta. L&N RR. Furniture factory; lumber mill; nurseries. Live stock, corn, tobacco farms.						
Gallatin County News.....Thursday.....Independent.....1926	6	26	280	1.50		‡1,075
M. W. Meadows, Editor and Publisher.						
WEST LIBERTY† (L5), pop. 569; Morgan Co. (E). 78 m E of Lexington. Railroad station, Mt. Sterling. C&O RR. Coal mines; gas, oil wells; timber. Agriculture. Corn, tobacco, poultry.						
Licking Valley Courier +Thursday.....Ind. Dem.....1910	6	26	273	1.50		‡780
F. S. Brong, Editor; Courier Publishing Company.						
WHITESBURG† (M6), pop. 1,804; Letcher Co. (SE). 90 m SE of Lexington. L&N RR. Bottling works. Coal mines; clay pits; timber.						
Mountain Eagle.....Thursday.....Non-partisan.....1907	7	26	301	1.50		
Mountain Eagle, Inc., Publisher.						
WICKLIFFE† (B3), pop. 1,108; Ballard Co. (SW). 30 m SW of Paducah. M&O; IC RRs. Clay pits; timber. Agriculture. Corn, potatoes, tobacco.						
Ballard Yeoman +Friday.....Democratic.....1891	6	26	276	1.00		
E. W. Wear, Editor; Wear & Filbeck, Publishers.						
WILLIAMSBURG† (J7), pop. 1,826; Whitley Co. (SE). On Cumberland River, 80 m N of Knoxville, Tenn. L&N RR. Coke factory; planing mill; bottling works. Coal mines; gas wells; hardwood timber. Agriculture. Corn, oats.						
Whitley Republican +Thursday.....Republican.....1908	6	26	276	1.50		
H. A. Browning, Editor; Whitley Republican Co., Publisher.						
WILLIAMSTOWN† (H3), pop. 917; Grant Co. (N). 34 m S of Covington. CNO&TP RR. Ships tobacco, hay, live stock. Dairy, stock, poultry farms.						
Grant County News +Friday.....Ind. Dem.....1906	8	24	276	1.50		
Robert L. Westover, Editor and Publisher.						
WILMORE (H5), pop. 1,329; Jessamine Co. (C). 16 m S of Lexington. CNO&TP RR. Flour, feed mills. Asbury College. Stone quarry. Farming. Tobacco, corn, wheat.						
Asbury Collegian v.....Weekly.....Collegiate.....1923	5	26	224	1.00		
Students of Asbury College, Editors and Publishers.						
Enterprise.....Friday.....Independent.....1912	4	27	182	1.50		‡650
G. H. Shellenberger, Editor; H. J. Shellenberger, Publisher.						
WINCHESTER† (J4 ½), pop. 8,233; Clark Co. (EC). 18 m E of Lexington. C&O; L&N RRs. Manufactures children's wash suits, seed harvesters, bricks, lumber, beverages. Bluegrass seed stripper. Kentucky Wesleyan College. Limestone quarries. Agriculture. Tobacco, bluegrass seed, live stock.						
Sun +Evg.ex.Sun.....Ind. Dem.....1879	7	26	280	5.20		‡3,918
W. C. Caywood, Editor; Winchester Sun Co., Publisher.						

Circulation—★June and March A.B.C. Statements; †P.O. Statement; Bold face, sworn; ‡Publisher's Report; Light face, estimated. + Uses Mats. ◊Nonpareil ems, 12 to inch. ▽Gateline, 14 to inch. †County Seat. Population—1930 Census. √Issued only during academic year.

LOUISIANA

Population 2,120,000 (U. S. Estimate 1935)

State Capital, BATON ROUGE

Louisiana is bounded on the north by Arkansas and Mississippi, east by Mississippi and the Gulf of Mexico, south by the Gulf of Mexico, and west by Texas. Its extreme length from east to west is about 300 miles; breadth, 240 miles; total land area, 45,409 square miles; rank in area (1930), thirtieth.

The surface is generally low and level. There are low hills in the north and northwest, from which the land slopes gradually to the Mississippi and the Gulf. Much of the land along the river is below the water level during the spring freshets, and is protected from overflow by levees, which are built on both banks below Baton Rouge, and on the west bank, throughout the state. Many of the principal rivers and bayous are protected in like manner so that but a small portion of the land is subject to overflow. The soil of the river bottoms is exceedingly fertile and is almost entirely silt brought down by the Mississippi River. It yields large crops of cotton, sugar cane and rice. The prairies are productive and afford good pasture in places. The hilly section yields good cotton crops, but about half is covered with pine barrens. The climate is semi-tropical, very warm and moist in summer with little cold weather in winter. The Weather Bureau at New Orleans gives the temperature (annual monthly mean) as 69.3; highest on record, 102; lowest on record, 7. Total annual precipitation is 57.46 inches.

On account of the great extent of navigable waters, of which the state has 4,800 miles, and the network of railroads penetrating every part of the state, the products of Louisiana's fields, mines, factories and fisheries are readily and rapidly moved, and none of the state's resources need be neglected for lack of transportation facilities. New Orleans is the leading city and an important port. This city is famous as a winter resort and has many historical attractions as well as picturesqueness. Largest of the state's institutions of higher education is Tulane University, located at New Orleans. Louisiana State University is located at Baton Rouge, the Capital.

POPULATION

Rank among the states, twenty-second. Rural population (1930), 60.3%. Of the 1,318,160 white persons, 34,910 are foreign born: 3,217 from the British Isles; Italians, 13,526; Germans, 3,616. Much of the population retains the original French blood, and considerable numbers retain the mixture of French and Spanish which produced the Creoles. Negro population is about 37%.

AGRICULTURE

Number of farms (1935), 170,216. An increase of 8,771 since 1930. Average acreage per farm, 61.4. Average value per farm, \$1,736. Value of land and buildings, \$295,515,197. Number of farms: 175 to 259 acres, 3,698; 100 to 174 acres, 11,459; 50 to 99 acres, 23,621; 20 to 49 acres, 70,718; tenant-operated farms, 108,377. Colored farmers, 70,315 farms. Rural receipts from sale of crops (1937), \$97,575,000; live stock and live stock products, \$22,375,000.

Cash income from chief crops (1937): cotton lint, \$37,300,000, rank, seventh; sugar cane for sugar, \$17,350,000, rank, first; rice, \$13,900,000, rank, first; cottonseed, \$8,550,000, rank, seventh; strawberries, \$5,050,000, rank, first; potatoes, \$2,450,000, rank, twentieth; sugar cane sirup, \$2,365,000, rank, first; sweet potatoes, \$2,050,000, rank, first; Irish potatoes, \$1,376,000, rank, eighth. Other important crops are: snap beans, all corn.

Farm animals (on farms, 1937): mules and mule colts, \$23,370,000, rank, eleventh; all cattle and calves, \$21,622,000, rank, thirty-second; horses and colts, \$8,205,000, rank, thirtieth; swine and pigs, \$5,652,000, rank, twenty-fourth.

Poultry and eggs (1937): chickens, \$507,000, rank, forty-third; eggs, \$1,397,000, rank, thirty-ninth.

Dairy products (1936): creamery butter, 1,506,000 lbs.; ice cream, 1,943,000 gallons; milk, (1937), \$6,731,000.

FISHERIES

Total catch (1936), \$2,697,999. Principal fish: shrimp, oysters, crabs, hard and soft. Total catch (Mississippi River and tributaries, 1931), \$995,000. Principal fish: catfish and bullheads, buffalo fish, frogs.

FORESTS

Total commercial forest area (1930), 17,922,000 acres. Lumber production (1936): 216 mills producing 1,249,798 M ft. b. m.; lath, 23,538,000; shingles, 8,541 squares. Principal woods: yellow pine, oak, red gum, cypress. (For value see lumber and timber products under Manufactures.)

MANUFACTURES

Number of establishments (1935), 1,622; employing 62,864. Value of products, \$436,231,555, rank, twenty-fourth. Leading industries (1935): petroleum refining, \$82,441,397; sugar refining, cane, \$58,073,148; lumber and timber products (not elsewhere classified), \$31,628,469; paper, \$22,309,369; rice cleaning and polishing, \$17,709,755; bread and other bakery products, \$11,810,030; fabricated textile products (other than wearing apparel and house furnishings), \$10,650,818; pulp (wood and other fiber), \$9,680,269; oil, cake and meal, cottonseed, \$9,674,175; chemicals (not elsewhere classified), \$7,324,036; printing and publishing (newspapers and periodicals), \$7,026,536; bags, paper (exclusive of those made in paper mills), \$6,186,403; non-alcoholic beverages, \$5,986,860; food preparations (not elsewhere classified), \$4,976,098; liquors, malt, \$4,921,166; salt, \$3,995,509; manufactured ice, \$3,620,522; men's, youths', boys' clothing (not elsewhere classified), \$3,378,270; printing and publishing (book, music and job), \$3,202,873; fertilizers, \$2,989,080; boxes, paper (not elsewhere classified), \$2,862,285; wood preserving, \$2,801,080; planing mill work (including general mill-work), \$2,752,182; bone black, carbon black and lamp black, \$2,639,005; canned and cured fish, crabs, shrimps, oysters, and clams, \$2,516,136; railroad repair shops (steam), \$2,458,458; cigars, \$2,428,630; feeds, prepared (animal and fowl), \$2,400,872; ship and boat-building, wooden and steel, repairing, \$2,327,627; furniture (including store and office fixtures), \$1,923,837; ice cream, \$1,860,146; canned and dried fruits

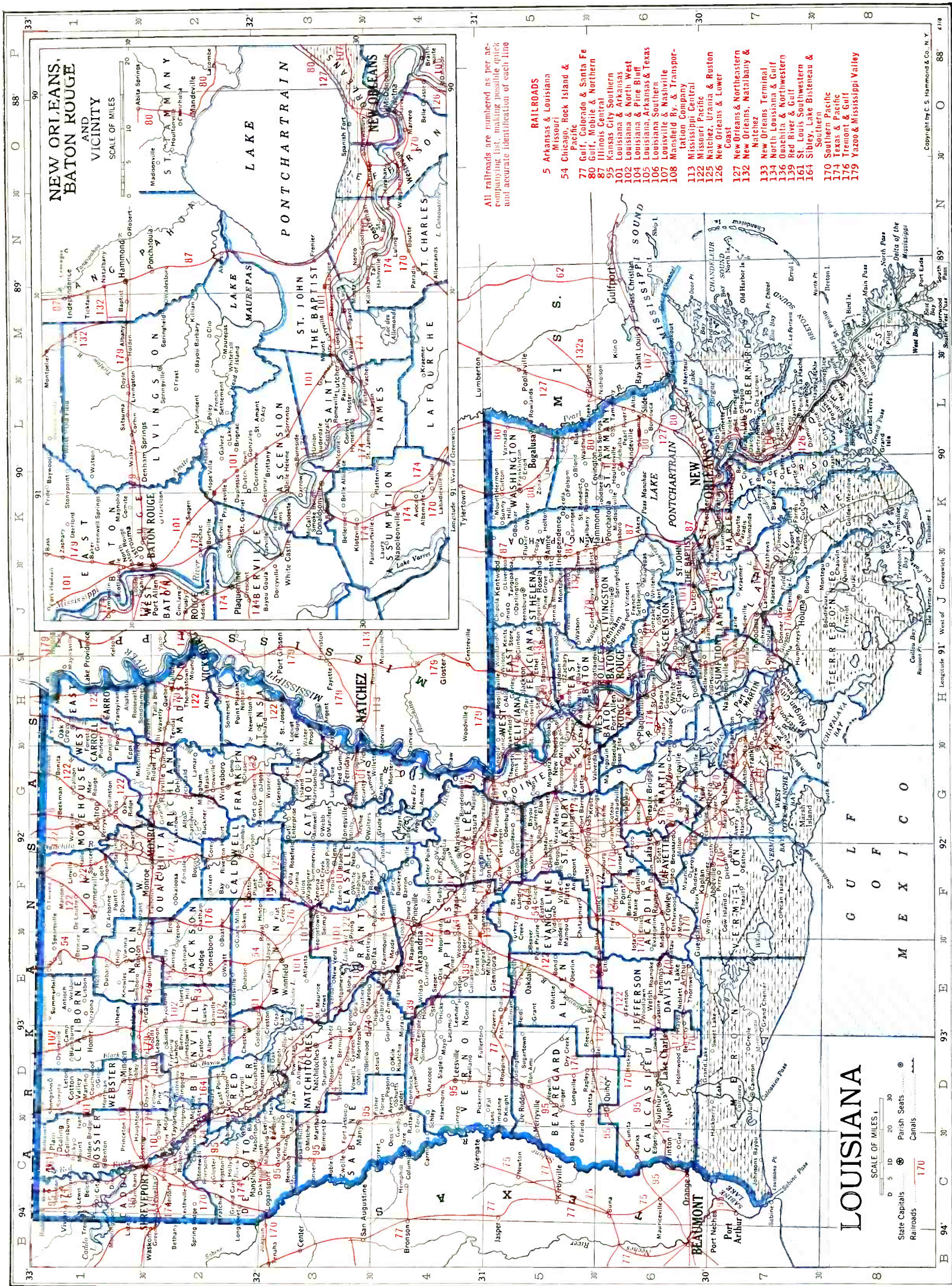

- RAILROADS**
- 5 Arkansas & Louisiana
 - Missouri
 - 54 Chicago, Rock Island & Pacific
 - 77 Gulf, Mobile & Northern
 - 87 Illinois Central
 - 95 Kansas City Southern
 - 101 Louisiana & North West
 - 104 Louisiana & Pine Bluff
 - 105 Louisiana, Arkansas & Texas
 - 106 Louisiana Southern
 - 107 Louisville & Nashville
 - 108 Mansfield Ry. & Transportation Company
 - 113 Mississippi Central
 - 122 Missouri Pacific
 - 125 Natchez, Brant & Ruston
 - 126 New Orleans & Lower Coast
 - 127 New Orleans, Natchitoches & Natchez
 - 133 Natchez Terminal
 - 134 North Louisiana & Gulf
 - 136 Ouachita & Northwestern
 - 139 Red River & Gulf
 - 161 St. Louis Southwestern
 - 164 Sibley, Lake Branteneau & Southern
 - 170 Southern Pacific
 - 174 Texas & Pacific
 - 176 Tremont & Gulf
 - 179 Yazoo & Mississippi Valley

All railroads are numbered as per accompanying list making possible quick and accurate identification of each line

LOUISIANA

SCALE OF MILES
0 5 10 20 30

State Capitals
Parish Seats
Railroads
Canals

Copyright by C. S. Hammond & Co., N. Y.

and vegetables, \$1,856,979; machine shops, \$1,692,400; paints, pigments and varnishes, \$1,499,052; cooperage, \$1,391,201; men's cotton collars, nightwear, shirts and work clothing, \$1,235,042; boxes, wooden, except cigar boxes, \$1,226,313; meat-packing, wholesale, \$1,218,758; sausage, meat puddings, headcheese, etc., and sausage casings, not made in meat-packing establishments, \$1,216,564; wood distillation and charcoal manufactures, \$1,091,303; macaroni, spaghetti, vermicelli, and noodles, \$1,005,057.

MINERALS

Total value (1936), \$153,367,000, rank, sixth. Principal mineral products: petroleum, natural gas, sulphur, natural gasoline.

MISCELLANEOUS

Number of telephones (1937), 165,900, rank, thirtieth. Motor vehicles registered (1937), 323,498, rank, twenty-ninth. Number of families having radio sets (1937), 297,400, or 58.3%. Number of post offices (1936-37), 807; gross postal receipts, \$5,844,335.54, rank, thirtieth. Number of retail stores (1935), 23,189; sales, \$344,393,000.

LOUISIANA NEWSPAPER AND PERIODICAL STATISTICS

Newspapers		Periodicals	
Period of Issue	Number	Period of Issue	Number
Daily	15	Daily	3
Evening Dailies	(10)	Weekly	12
Morning Dailies	(5)	Semi-monthly	1
Daily, with Sunday edition.....	(5)	Monthly	13
Semi-weekly	4	Bi-monthly	1
Weekly	114	Quarterly	1
Semi-monthly	1		
Total Newspapers	134	Total Periodicals	31
Total number of publications.....		165	
Parish seats (indicated by †) having publications.....		58	
Total number of towns having publications.....		100	

LIST OF PARISHES*

Total number of parishes 64.

Parish, Location on Map, and Parish Seat	Pop.	Parish, Location on Map, and Parish Seat	Pop.
Acadia (SW), Crowley.....	39,326	Madison (NE), Tallulah.....	14,829
Allen (SW), Oberlin.....	15,261	Morehouse (N), Bastrop.....	23,689
Ascension (SE), Donaldsonville.....	18,438	Natchitoches (NW), Natchitoches.....	38,477
Assumption (S), Napoleonville.....	15,990	Orleans (SE), New Orleans.....	458,762
Ayoelles (E), Marksville.....	34,926	Ouachita (N), Monroe.....	54,337
Beauregard (SW), De Ridder.....	14,569	Plaquemines (SE), Pointe a la Hache.....	9,608
Bienville (NW), Arcadia.....	23,789	Pointe Coupee (SEC), New Roads.....	21,007
Bossier (NW), Benton.....	28,388	Rapides (C), Alexandria.....	65,455
Caddo (NW), Shreveport.....	124,670	Red River (NW), Coushatta.....	16,078
Calcasieu (SW), Lake Charles.....	41,963	Richland (NE), Rayville.....	26,374
Caldwell (NE), Columbia.....	10,430	Sabine (W), Many.....	24,110
Cameron (SW), Cameron.....	6,064	St. Bernard (SE), St. Bernard.....	6,512
Catahoula (EC), Harrisonburg.....	12,451	St. Charles (SE), Hahnville.....	12,111
Claiborne (N), Homer.....	32,285	St. Helena (E), Greensburg.....	8,492
Concordia (EC), Vidalia.....	12,778	St. James (SE), Convent.....	15,338
De Soto (W), Mansfield.....	31,016	St. John the Baptist (SE), Edgard.....	14,078
East Baton Rouge (SEC), Baton Rouge.....	68,208	St. Landry (EC), Opelousas.....	60,074
East Carroll (NE), Lake Providence.....	15,815	St. Martin (S), St. Martinville.....	21,767
East Feliciana (EC), Clinton.....	17,449	St. Mary (S), Franklin.....	29,397
Evangeline (SC), Ville Platte.....	25,483	St. Tammany (SE), Covington.....	20,929
Franklin (NE), Winnsboro.....	30,530	Tangipahoa (SE), Amite.....	46,227
Grant (C), Colfax.....	15,709	Tensas (NE), St. Joseph.....	15,096
Iberia (S), New Iberia.....	28,192	Terrebonne (S), Houma.....	29,816
Iberville (S), Plaquemine.....	24,638	Union (N), Farmerville.....	20,731
Jackson (N), Jonesboro.....	13,808	Vermilion (S), Abbeville.....	33,684
Jefferson (SE), Gretna.....	40,032	Vernon (W), Leesville.....	20,047
Jefferson Davis, (SW), Jennings.....	19,765	Washington (E), Franklinton.....	29,904
Lafayette (SE), Lafayette.....	38,827	Webster (NW), Minden.....	29,458
Lafourche (SE), Thibodaux.....	32,419	West Baton Rouge (SEC), Port Allen.....	9,716
La Salle (C), Jena.....	11,668	West Carroll (NE), Oak Grove.....	13,895
Lincoln (N), Ruston.....	22,822	West Feliciana (EC), St. Francisville.....	10,924
Livingston (SE), Springville.....	18,206	Winn (NWC), Winnfield.....	14,766

For circulation figures for daily papers see also Daily Newspaper List in back of Directory. Occasionally it is possible to incorporate a later figure in that list.

	Estab	Cols	Width	Depth	Sub	Circ
ABBEVILLE † (F6 1/2), pop. 4,356; Vermilion Par. (S). On Vermilion River, 58 m SW of Baton Rouge. T&NO RR. Rice mills; sugar and sirup factories; cannery; cotton gin. Diversified farming. Rice, sugar cane, cotton, corn.						
Meridional + Saturday.....	1856	6	26	276	1.50	\$1,000
Ralph Roche Bienvenu, Editor; Floyd D. Edwards, Publisher.						
Progress + Saturday.....	1909	7	24	273	2.00	
J. W. O'Bryan, Editor and Publisher.						

Circulation—★ June and March A.B.C. Statements; †P.O. Statement; Bold face, sworn; †Publisher's Report; Light face, estimated. + Uses Mats. ◇ Nonpareil ems, 12 to inch. ▽ Gate lines, 14 to inch. †Country Seat. Population—1930 Census.

	Estab	Cols	Width	Depth	Sub	Circ
ALEXANDRIA† (F4), pop. 23,025; Rapides Par. (C). On Red River, 102 m S of Monroe. MP; T&P; CRI&P; T&NO; L&A RRs. Railroad and machine shops; foundry; meat packing, coffee roasting, cotton ginning, creosoting plants. Manufactures lumber, hardwood flooring, chemicals, insecticides, mattresses, pine products, perfume. Hardwood, pine timber. Agriculture. Cotton, corn, sugar cane.						
{ Town Talk +	Evg.ex.Sun.....	1883	8	24	294	5.00
{ Town Talk +	Saturday.....	1883	8	24	294	1.50
R. C. Jarreau, Editor; McCormick & Company, Inc., Publisher.						
AMITE† (J5), pop. 2,536; Tangipahoa Par. (SE). 65 m E of Baton Rouge. IC RR. Manufactures cotton gins; ships berries and vegetables. Agriculture, especially strawberries and truck crops.						
News-Digest +	Friday.....	1929	6	24	280	2.00
Lee Lanier, Editor and Publisher.						
Progress +	Thursday.....	1929	7	26	315	2.00
Fannie E. Burch, Editor and Publisher.						
ARABI, pop. ×2,400; St. Bernard Par. (SE). On Mississippi River, adjoining New Orleans. Railroad station, New Orleans. Meat packing and automobile assembling plants. Stock yards. Diversified farming. Okra.						
St. Bernard Voice +	Saturday.....	1890	6	26	273	2.00
Wm. F. Roy, Editor and Publisher.						
ARCADIA† (E1½), pop. 1,809; Bienville Par. (NW). 50 m SE of Shreveport. Y&MV RR. Manufactures cotton oil products. Gas wells; pine timber. Agriculture. Cotton, corn, feed.						
Bienville Democrat +	Thursday.....	1913	8	24	304	1.50
J. E. Blue, Editor; Norma Duty, Publisher.						
BASTROP† (G1), pop. 5,121; Morehouse Par. (N). 100 m NW of Vicksburg, Miss. A&LM; MP RRs. Manufactures paper and paper products, printers' ink, varnish, chemicals. Cotton gin. Gas wells; pine, hardwood timber. Diversified farming. Cotton, peaches, truck crops.						
Morehouse Enterprise +	Thursday.....	1903	8	24	308	2.00
Nathan Bolton, Editor and Publisher.						
BATON ROUGE† (H6), pop. 30,729; E. Baton Rouge Par. (SEC). The State Capital, 85 m NW of New Orleans, on the Mississippi River. MP; Y&MV; L&A RRs. Two airports. Important port for both ocean and river transportation. Oil refining; food packing; rice milling. Manufactures veneer, chemicals, boxes, sashes and doors, foundry products, mattresses, paint, varnish, soft drinks. Two banks; deposits (12-31-36), \$16,151,177. 13,302 electric (AC) meters; 7,402 gas (nat.) meters; 10,232 telephones. Sulphur, salt mines; hardwood timber. State University; state institutions.						
{ Advocate +	Morn.ex.Mon.....	1925	8	24	294	7.80
						★★★4,827
{ State Times +	Evg.ex.Sun.....	1842	8	24	294	7.80
						Sunday circ. ★★★7,190
Charles P. Manship, Editor; Capital City Press, Publisher.						
Louisiana Farm Bureau News.....	Monthly.....	1923	5	24	217	.50
P. T. Ecton, Editor; Louisiana Farm Bureau Federation, Publisher, Box 356.						
Louisiana Schools √	Monthly.....	1922	2	42	150	x2.00
Spencer Phillips, Editor; Louisiana Teachers' Association, Publisher.						
Reveille.....	{ Daily ex.Sun.....	1896	5	24	231	2.00
						& Mon. 6,350
Louisiana State University School of Journalism, Publisher.						
Rural Sociology.....	Quarterly.....	1936	1	54	107	2.00
Lowry Nelson, Editor; Louisiana State University Press, Publisher.						
BENTON† (C1), pop. 402; Bossier Par. (NW). 14 m N of Shreveport. SLSW RR. Cotton gins. Pine timber. Agriculture. Cotton, corn, hay.						
Bossier Banner +	Thursday.....	1859	7	24	308	1.50
E. W. Rice, Editor and Publisher.						
BERNICE (E1), pop. 965; Union Par. (N). 60 m NW of Monroe. CRI&P RR. Saw mill. Agriculture. Cotton, corn, potatoes.						
News-Journal +	Friday.....	1909	6	26	280	1.00
Woodfin & White, Editors and Publishers.						
BOGALUSA (L5), pop. 14,029; Washington Par. (E). 72 m NE of New Orleans. GM&N RR. Manufactures lumber, paper, wood and creosoted products, paper boxes and bags, turpentine, auto body parts. Yellow pine, hardwood timber. Grain, truck farms. Sugar cane, sweet potatoes, corn, cotton.						
Enterprise and American +	Friday.....	1908	8	24	287	2.00
Clyde S. Moss, Editor and Publisher.						
News +	Friday.....	1926	8	24	304	2.00
E. L. Engerran, Editor; Bogalusa Sta. & Ptg. Co., Inc., Publisher.						
BOSSIER (C1½), branch of Shreveport P. O. pop. 4,003; Bossier Par. (NW). ½ m E of Shreveport. L&A; LR&N; SLSW; Y&MV RRs. Oil refineries; cottonseed oil mill; tie preserving plant; acids and sulphur, mattress factories. Pine timber. Agriculture. Cotton, corn, alfalfa.						
Planters Press +	Thursday.....	1928	7	24	308	1.50
E. W. Rice, Editor and Publisher.						
BUNKIE (F5), pop. 2,464; Avoyelles Par. (E). 30 m SE of Alexandria. T&P RR. Manufactures sirup, cottonseed oil, hoops, staves. Timber. Agriculture. Cotton, sugar cane, corn.						
Record +	Friday.....	1888	7	24	280	2.00
J. Howard Fore, Editor and Publisher.						

Circulation—★Sept. A.B.C. Statement; ★June and March A.B.C. Statements; †P.O. Statement; Bold face, sworn; ‡Publisher's Report; Light face, estimated. + Uses Mats. ◊ Nonpareil cms, 12 to inch. √ Agate lines, 14 to inch. †County Seat. Population—1930 Census; ×Dun & Bradstreet estimate. √ Issued only during academic year. xSubscription included in membership fee.

	Estab	Cols	Width	Depth	Sub	Circ
CAMERON † (D7), pop. ×150; Cameron Par. (SW). 30 m S of Lake Charles. Bank and railroad station, Lake Charles. MP; T&NO; KCS RRs. Cotton gin.						
Courier.....Friday.....1936	6	26	276	1.50		
M. I. Ramsey, Editor and Publisher.						
CLINTON † (J5), pop. 702; E. Feliciana Par. (EC). 32 m NE of Baton Rouge. Y&MV RR. Saw, feed mills; cotton gins. Pine timber. Diversified farming. Cotton, corn, sweet potatoes.						
East Feliciana Citizen+.....Friday.....Democratic.....1934	6	24	250	1.50		718
Beatrice G. Bardwell, Editor; J. M. Bardwell, Publisher.						
Watchman.....Friday.....Democratic.....1878	7	24	276	2.00		
Mrs. J. O. Dilly, Editor; Elrie Robinson, Publisher.						
COLFAX † (E3 ½), pop. 1,141; Grant Par. (C). On Red River, 20 m NW of Alexandria. L&A RR. Manufactures chemicals, creosoted, asphalt products. Cotton gin. Hardwood timber. Stock, truck, grain farms. Cotton.						
Chronicle+.....Friday.....Democratic.....1876	7	26	294	1.50		†713
F. J. Benson, Editor and Publisher.						
COLUMBIA † (F2), pop. 760; Caldwell Par. (NE). On Ouachita River, 28 m S of Monroe. MP RR. Pine, oak timber. Diversified farming. Cotton, corn, truck crops.						
Caldwell Watchman+.....Friday.....Ind. Dem.....1885	7	26	308	1.50		
J. H. McQuerry, Editor; H. Ted. Woods, Publisher.						
CONVENT † (J6 ½), pop. ×600; St. James Par. (SE). On Mississippi River, 45 m W of New Orleans. Y&MV RR. Bank, Lutch. Ships vegetables. Agriculture.						
Interim (Eng. & French).....Saturday.....Democratic.....1880	6	26	280	2.00		
B. J. Dicharry, Editor; B. J. and E. J. Dicharry, Publishers.						
COUSHATTA † (D2 ½), pop. 959; Red River Par. (NW). On Red River, 45 m SE of Shreveport. L&A RR. Cotton gins. Oil wells; timber. Agriculture. Cotton, corn, hay.						
Citizen.....Friday.....Democratic.....1872	6	26	276	1.00		
O. P. Ogilvie, Editor and Publisher.						
COVINGTON † (K5 ½), pop. 3,208; St. Tammany Par. (SE). 63 m N of New Orleans. GM&N RR. Pine products, drugs, soft drinks manufactured. Agriculture. Timber. Strawberries, cotton.						
St. Tammany Farmer+.....Friday.....Democratic.....1874	7	26	294	2.00		
H. K. Goodwyn, Editor and Publisher.						
CROWLEY † (F6), pop. 7,656; Acadia Par. (SW). 73 m SW of Baton Rouge. NOT&M; T&NO; T&P RRs. Rice and rice by-products, farm machinery manufactured. Agriculture. Rice, cotton, sugar cane.						
{ Acadian-Signal+.....Thursday.....Independent.....1886	7	26	280	2.00		800
{ Signal+.....Evg. ex. Sun.....Independent.....1898	7	26	280	5.00		2,393
Orville E. Priestley, Editor; Signal Publishing Co., Inc.						
DELHI (G2), pop. 1,043; Richland Par. (NE). 39 m E of Monroe. MP; Y&MV RRs. Cotton gins, compresses and warehouses. Hardwood timber. Agriculture. Cotton, oats, corn.						
Dispatch+.....Wednesday.....Ind. Dem.....1934	6	24	280	2.00		
Wade W. Scott, Editor and Publisher.						
DENHAM SPRINGS (J5 ½), pop. 1,002; Livingston Par. (SE). 16 m NE of Baton Rouge. Y&MV RR. Oar and handle factory; saw mill. Timber. Fruit, truck farms. Strawberries, peppers.						
News+.....Thursday.....Democratic.....1898	7	24	280	2.00		
W. G. Jones, Editor and Publisher.						
DE QUINCY (D5 ½), pop. 3,589; Calcasieu Par. (SW). 83 m SW of Alexandria. KCS; NOT&M RRs. Naval stores plant; coffee roasters. Timber. Agriculture.						
News.....Friday.....Democratic.....1923	6	26	280	1.50		
A. F. Masingill, Editor and Publisher.						
DE RIDDER † (D5), pop. 3,747; Beauregard Par. (SW). 50 m NW of Lake Charles. GC&SF; T&NO; KCS RRs. Creosoting plant; pickle factory; lumber mill. Pine, hardwood timber. Farming. Sweet potatoes, beans, cucumbers, sheep, chickens.						
Enterprise+.....Friday.....Local.....1908	6	26	273	2.00		
Mrs. Ethel S. Barrett, Editor and Publisher.						
DONALDSONVILLE † (H6), pop. 3,788; Ascension Par. (SE). On Mississippi River, 63 m NW of New Orleans. T&P RR. Sirup mill; foundry; hatchery. Sugar, cane loader, candy factories. Diversified farming. Sugar cane, rice, cotton.						
Chief.....Saturday.....Independent.....1871	7	26	294	2.00		
R. J. Chauvin, Editor; Donaldsonville Chief, Publisher.						
EUNICE (F5 ½), pop. 3,597; St. Landry Par. (SC). 42 m NW of Lafayette. T&P; T&NO; NOT&M; CR1&P RRs. Cottonseed-oil, saw and rice mills; pump factory. Timber. Agriculture. Rice, cotton, corn.						
New Era+.....Tues. & Fri.....Democratic.....1919	7	24	280	2.00		
M. V. Strother, Editor; New Era Publishing Company, Inc.						
FARMERVILLE † (F1), pop. 1,137; Union Par. (N). 31 m NW of Monroe. MP RR. Cotton gins. Timber. Agriculture. Cotton, corn.						
Gazette+.....Wednesday.....Democratic.....1878	7	24	294	1.50		†1,100
Emmett J. Lee, Editor and Publisher.						
FERRIDAY (G3), pop. 2,502; Concordia Par. (EC). 85 m S of Monroe. L&A; MP; T&P RRs. Saw, stove mills; gas pumping plant; railroad shops. Hardwood timber. Agriculture. Cotton, corn, dairying, live stock.						
Concordia Sentinel+.....Friday.....Democratic.....1887	7	26	301	2.00		1,114
P. L. Rountree, Editor and Publisher.						

Circulation—★June and March A.B.C. Statements; §P.O. Statement; Bold face, sworn; †Publisher's Report; Light face, estimated. +Uses Mats. ◊Nonpareil ems, 12 to inch. ▽Agate lines, 14 to inch. †County Seat. Population—1930 Census; ×Dun & Bradstreet estimate.

LOUISIANA

Directory of Newspapers and Periodicals, 1939

	Estab	Cols	Width	Depth	Sub	Circ
FRANKLIN† (G7), pop. 3,271; St. Mary Par. (S). On Bayou Teche, 101 m SW of New Orleans. NI&N; T&NO RRs. Manufactures lumber, sugar. Timber. Agriculture. Banner-Tribune+.....Friday.....Democratic.....1931 7 26 294 1.50 \$1,000 A. P. Gautreau, Editor and Publisher.						
FRANKLINTON† (K5), pop. 963; Washington Par. (E). 98 m N of New Orleans. GM&N RR. Cotton gin; cannery. Hardwood timber. Agriculture. Cotton, corn, sugar cane. Era-Leader.....Thursday.....Democratic.....1906 6 26 266 2.00 J. Vol Brock, Editor and Publisher.						
GLENMORA (E4 ½), pop. 1,875; Rapides Par. (C). 26 m SW of Alexandria. MP RR. Bank, Oakdale. Lumber mills. Timber. Truck, poultry, fruit, stock farms. Cotton, corn, sugar cane. Patriot.....Wednesday.....Democratic.....1901 6 26 280 1.50 T. W. Cooper, Editor and Publisher.						
GONZALES (J6), pop. 462; Ascension Par. (SE). 22 m SE of Baton Rouge. L&A RR. Ships vegetables. Oil wells; timber. Truck farms. Sugar cane, strawberries, beans. Gonzales Weekly.....Saturday.....Democratic.....1920 6 26 276 1.50 \$1,250 J. F. Lanoux, Editor; Gonzales Weekly, Publisher.						
GREENSBURG† (J5), pop. 262; St. Helena Par. (E). 70 m NE of New Orleans. Railroad station, Tangipahoa. IC RR. Grist mill; cotton gin. Agriculture. St. Helena Echo.....Friday.....Democratic.....1886 6 26 276 1.50 700 Mrs. C. S. Holland, Editor; Clyde S. Holland, Publisher.						
GRETNA† (K7), pop. 9,584; Jefferson Par. (SE). Across Mississippi River from New Orleans. Ferry connections. MP; T&NO; NO&LC; T&P; TP-MPT RRs. Cotton-seed-oil mills; wood products, fertilizer, insecticide factories; alcohol distillery. Truck, dairy farms. Jefferson Democrat.....Saturday.....Democratic.....1884 6 26 280 2.00 G. Ashton Cox, Editor and Publisher. Jefferson News.....Saturday.....Democratic.....1928 7 24 280 2.00 William H. Murphy, Editor and Publisher.						
GUEYDAN (E6 ½), pop. 1,313; Vermilion Par. (S). 85 m SW of Baton Rouge. T&NO RR. Rice mills and warehouses. Agriculture. Rice, sugar cane, cotton. News+.....Friday.....Democratic.....1898 6 26 280 1.50 M. I. Ramsey, Editor and Publisher.						
HAMMOND (K5 ½), pop. 6,072; Tangipahoa Par. (SE). 43 m E of Baton Rouge. IC; Y&MV RRs. Manufactures strawberry crates, boxes, brick. Bottling, cabinet and mill works. Pine, hardwood timber. Truck, dairy, poultry farms. Strawberries, peppers, sweet potatoes. Progress+.....Weekly.....Ind. Dem.....1932 8 24 301 5.00 G. N. French, Editor; Don Weldon, Publisher. Vindicator+.....Friday.....Independent.....1893 7 26 308 2.00 2,957 G. B. Campbell, Editor and Publisher.						
HARRISONBURG† (G3), pop. 437; Catahoula Par. (EC). On Ouachita River, 38 m W of Natchez, Miss. Railroad station, Sicily Island. MP RR. Stock, poultry, grain farms. Cotton, corn, sugar cane. Catahoula News.....Thursday.....Democratic.....1852 6 26 273 2.00 1,997 N. Newell Nason, Editor; Nason Printing Company, Publisher.						
HAYNESVILLE (D1), pop. 2,541; Claiborne Par. (N). 65 m NE of Shreveport. L&NW RR. Oil refineries; lumber mill; cotton gin. Oil, gas wells; timber. Agriculture. News+.....Thursday.....Democratic.....1920 6 26 280 1.00 2,250 F. M. Graves, Editor and Publisher.						
HOMER† (D1), pop. 2,909; Claiborne Par. (N). 50 m NE of Shreveport. L&NW RR. Saw mill; cotton gins. Timber. Diversified farming. Cotton. Guardian-Journal+.....Wednesday.....Democratic.....1876 6 26 280 1.00 Dillard Hulse, Editor; Guardian-Journal, Publisher. News+.....Friday.....Democratic.....1937 7 24 287 1.50 1,973 Elizabeth C. Robertson, Editor and Publisher.						
HOUMA† (J7), pop. 6,531; Terrebonne Par. (S). 53 m SW of New Orleans. T&NO RR. Shrimp, oyster, vegetable packing plants; machine shop. Commercial fisheries. Oil wells. Agriculture. Sugar cane, potatoes, green beans. Courier.....Tues. & Fri.....Democratic.....1878 8 24 276 2.00 \$2,700 J. B. Gordon, Editor; O. H. Lachenmeyer and J. B. Gordon, Publishers. News+ (partly free dist.).....Friday.....Democratic.....1936 5 22 196 1.25 1,750 J. J. Cessna, Editor; T. F. Bazet, Publisher. Times.....Saturday.....Democratic.....1900 6 26 280 1.50 J. J. Menville, Editor; Wallis & Menville, Publishers.						
JEANERETTE (G7), pop. 2,228; Iberia Par. (S). 114 m W of New Orleans. NI&N; T&NO RRs. Foundry; machine shops; saw and sirup mills. Timber. Agriculture. Sugar can. Progress.....Thursday.....Democratic.....1931 6 26 269 1.50 \$300 A. J. Alpha, Editor and Publisher. Free dist. \$700						
JENA† (F3), pop. 1,007; La Salle Par. (C). 40 m NE of Alexandria. L&A RR. Saw mills. Pine and hardwood timber. Diversified farming. Cotton, corn, sugar cane. Times+.....Thursday.....Democratic.....1904 8 24 308 1.50 \$1,575 R. H. McClain, Editor; Wade Printing Company, Publisher.						
JENNINGS† (E6), pop. 4,036; Jefferson Davis Par. (SW). 30 m E of Lake Charles. T&NO RR. Rice mill; water well machinery plant; bottling works; cotton gin. Oak, gum, pine timber. Agriculture. Rice, cotton, truck crops. Jeff Davis Parish News+.....Tues. & Thurs.....Ind. Dem.....1900 8 24 276 2.50 \$2,100 Franklin Hildebrand, Editor and Publisher.						

Circulation—★Jung and March A.B.C. Statements; †P.O. Statement; Bold face, sworn; ‡Publisher's Report; Light face, estimated. +Uses Mats. ◊Nonpareil ems, 12 to inch. ▽Agate lines, 14 to inch. †County Seat. Population—1930 Census.

	Estab	Cols	Width	Depth	Sub	Circ
JONESBORO † (E2), pop. 1,949; Jackson Par. (N). 50 m W of Monroe. CRI&P RR. Lumber mills; cotton gins. Pine timber. Dairy, poultry, truck farms. Cotton, corn, potatoes.						
Jackson Independent + Friday Democratic 1892	7	24	301	1.50		
A. H. Colvin, Jr., Editor; A. H. Colvin, Publisher.						
JONESVILLE (G3), pop. 1,123; Catahoula Par. (EC). On Black River, 25 m W of Natchez, Miss. L&A RR. Lumber, cotton, fish, moss industries. Fisheries; hardwood timber. Agriculture. Corn, cotton, potatoes.						
Booster + Friday Democratic 1916	6	24	280	2.00		
Charles A. Phillips, Editor and Publisher.						
KAPLAN (F6 ½), pop. 1,653; Vermilion Par. (S). 27 m SW of Lafayette. T&NC RR. Rice mills; cotton gin; feed warehouse; bottling works. Rice, cotton farms.						
Times + Friday Democratic 1901	6	26	280	2.00		
M. I. Ramsey, Editor; O. A. Ramsey, Publisher.						
KENTWOOD (J4 ½), pop. 1,726; Tangipahoa Par. (SE). 55 m NE of Baton Rouge. IC RR. Bank, Hammond. Lumber mill; dairy products plant; cotton gin. Dairy, truck farms. Strawberries, cotton.						
Commercial + Thursday Non-partisan 1895	6	26	280	2.00		
N. R. Murray, Editor and Publisher.						
KINDER (E6), pop. 962; Allen Par. (SW). 62 m SW of Alexandria. MP; NOT&M RRs. Bank, Oakdale. Pine, oak timber. Agriculture. Rice, cotton, potatoes.						
Tribune + Friday Non-partisan 1913	6	26	280	2.00		
V. C. Vaughn, Editor; A. J. Vaughn, Publisher.						
LAFAYETTE † (F6), pop. 14,635; Lafayette Par. (S). On Vermilion Bayou, 80 m E of Lake Charles. T&NO RR. Cottonseed oil, brick, sirup manufactures. Coffee roasters; bottling works. Southwestern Louisiana Institute. Oil wells. Dairy, stock, truck farms. Sugar cane, cotton, corn.						
Advertiser + Evg.ex.Sun Ind. Dem 1913	7	26	280	7.80	\$6,015	
T. M. Callahan, Editor; Lafayette Advertiser-Gazette, Inc., Publisher.						
Vermilion V Friday Collegiate 1904	5	30	210	x1.00		
Students of the Southwestern Louisiana Institute, Editors and Publishers.						
LAKE ARTHUR (E6), pop. 1,602; Jefferson Davis Par. (SW). On Lake Arthur, 40 m E of Lake Charles. T&NO RR. Bank, Jennings. Cotton gin; rice mill; bottling works. Resort. Agriculture. Rice, cotton.						
Vindicator + Friday Democratic 1938	6	26	280	1.50		
M. I. Ramsey, Editor and Publisher.						
LAKE CHARLES † (D6), pop. 15,791; Calcasieu Par. (SW). On Calcasieu River with deep water channel to the ocean. 62 m E of Beaumont, Tex. MP; T&NO; KCS RRs. Rice, lumber, cotton, oil, oil-well supply, chemical, cellulose, brick, bottling, tank, separator, nursery, concrete pipe industries. Resort. Pine, hardwood timber. Diversified farming.						
American Press + Evg.ex.Sun Ind. Dem 1895	8	24	294	9.00	\$6,768	
American Press + Friday Ind. Dem 1881	8	24	294	1.50	576	
F. A. Smith, Editor; American Press Company, Inc., Publisher.						
Rice News Monthly Rice Industry 1933	2	40	133	2.00	\$3,701	
J. L. Hereford, Editor; Terrell-Brayton Printing Company, Publisher.						
LAKE PROVIDENCE † (H1), pop. 2,867; East Carroll Par. (NE). On Mississippi River, 35 m NW of Vicksburg, Miss. MP RR. Cotton gins; warehouse; cooper- age; wood products factory. Commercial fisheries. Diversified farming.						
Banner-Democrat + Friday Democratic 1887	7	26	304	2.00	646	
J. N. Turner, Editor; Banner-Democrat, Publisher.						
LA PLACE (J6), pop. ×300; St. John the Baptist Par. (SE). 29 m NW of New Orleans. L&A; Y&MV RRs. Bank, Reserve. Ships vegetables. Agriculture. Sugar cane, corn, potatoes.						
St. John Herald—See St. James Voice, Litcher.						
LECOMPTÉ (F4), pop. 1,247; Rapides Par. (C). 17 m S of Alexandria. T&P; SP; RR&G; CRI&P RRs. Cotton gins; sirup mill; nurseries. Agriculture. Cotton, sugar cane, corn.						
Lecompté Valley Farmer Thursday Democratic 1935	6	26	276	1.50		
T. W. Cooper, Editor and Publisher.						
LEESVILLE † (D4), pop. 3,291; Vernon Par. (W). 50 m SW of Alexandria. KCS RR. Lumber mills; cotton gins; coffee roasters. Pine, hardwood timber. Agriculture. Cotton, corn, sweet potatoes.						
Industrial Democrat + Thursday Non-partisan 1919	6	26	276	1.50	880	
DeForrest Sanford, Editor; Curry Ford, Publisher.						
Leader + Thursday Independent 1898	6	26	280	1.50		
L. R. Williams, Editor; Mrs. Theresa Phillips, Publisher.						
LOGANSPORT (C2), pop. 1,040; De Soto Par. (W). On Sabine River, 40 m SW of Shreveport. T&NO RR. Saw mill; cotton gin. Stock, poultry, truck farms. Cotton, corn.						
Interstate Progress + Friday Democratic 1900	6	26	276	1.50	\$810	
Mrs. B. S. Woodfin, Editor and Publisher.						
LUCY (J6 ½), pop. ×200; St. John the Baptist Par. (SE). On Mississippi River, 30 m NW of New Orleans. Railroad station, Laplace. L&A; Y&MV RRs. Bank, Reserve. Truck, grain, poultry farms. Sugar cane, corn, potatoes.						
Meschacebe (Eng.&French) Saturday Democratic 1852	6	26	280	2.00		
John D. Reynaud, Editor and Publisher.						

Circulation—★June and March A.B.C. Statements; \$P.O. Statement; Bold face, sworn; †Publisher's Report; Light face, estimated. + Uses Mats. ◊ Nonpareil ems, 12 to inch. ▽ Gate lines, 14 to inch. †County Seat. Population—1930 Census; ×Dun & Br dstreet estimate. √ Issued only during academic year. xSubscription included in membership fee.

LOUISIANA

Directory of Newspapers and Periodicals, 1939

	Estab	Cols	Width	Depth	Sub	Circ
<p>LUTCHER (J6), pop. 1,481; St. James Par. (SE). 35 m NW of New Orleans. Y&MV RR. Saw mill; moss ginnery. Timber. Truck farms. Sugar cane, rice, tobacco. St. James Voice.....Friday.....Democratic.....1916 6 26 280 1.50 Prints editions under name of St. John Herald for Laplace and St. Charles News for Norco. Lamar Jones, Editor; River Parishes Publishing Company.</p>						
<p>MANSFIELD† (C2½), pop. 3,837; De Soto Par. (W). 42 m S of Shreveport. KCS; MRT RRs. Manufactures lumber, truck trailers. Cotton gins. Oil wells; pine, hardwood timber. Agriculture. Cotton, corn. Enterprise +Thursday.....Democratic.....1906 7 26 304 1.50 \$1,025 F. A. Leaming, Editor; Enterprise Publishing Company.</p>						
<p>MANY† (D3), pop. 1,239; Sabine Par. (W). 82 m S of Shreveport. KCS RR. Lumber mill; cotton gin; bottling works. Oil wells; pine, hardwood timber. Agriculture. Cotton, corn, potatoes. Sabine Index +Friday.....Democratic.....1918 6 26 280 1.50 \$1,950 J. T. Vaco, Editor; J. M. Belisle, Publisher.</p>						
<p>MARKSVILLE† (F4), pop. 1,527; Avoyelles Par. (E). 30 m SE of Alexandria. T&P RR. Cotton gin. Hardwood timber. Agriculture. Cotton, corn, sweet potatoes. News +Saturday.....Democratic.....1844 6 26 280 2.00 972 Carl Gremillion, Editor; Gremillion Printing Company, Publisher.</p>						
<p>MINDEN† (D1), pop. 5,623; Webster Par. (NW). 30 m E of Shreveport. L&A RR. Railroad shops; cotton compress; cottonseed-oil mill; bottling works. Oil wells. Agriculture. Cotton, corn, potatoes. Herald +Friday.....Independent.....1928 8 24 294 2.00 2,806 Webster Review-Signal } Tribune +Tuesday.....Independent.....1935 5 24 217 2.00 3,416 H. T. Spiva, Editor; Webster Printing Co., Publisher.</p>						
<p>MONROE† (F1½), pop. 26,028; Ouachita Par. (N). On Ouachita River, 74 m W of Vicksburg, Miss. MP; A&LM; L&PB; Y&MV RRs. Airport. Manufactures carbon black, chemicals, paper, paper bags, auto spokes, gasoline, mattresses, oak flooring, coopeage products. Two banks; deposits (March, 1935), \$6,700,000. 6,500 wired (AC) houses; 6,500 gas (nat.) meters; 6,437 telephones. Gas wells. Timber. News-Star +{Evg.ex.Sat. Independent.....1909 8 24 294 9.00 ★9,978 & Sun. World +{Morn.ex.Sun.Independent.....1929 8 24 294 9.00 ★11,662 & Mon. World-News-Star +Sunday.....Independent.....1929 8 24 294 ★19,547 Wilson Ewing, Editor and Publisher.</p>						
<p>MORGAN CITY (H7), pop. 5,985; St. Mary Par. (S). On Atchafalaya River, 90 m W of New Orleans. T&NO RR. Steamboat connections. Oyster shell, lumber, fur and shoo industries; seafood canneries. Commercial fisheries. Timber. Truck farms. Sugar cane, asparagus, cabbage. Review.....Friday.....Independent.....1870 6 26 276 2.00 1,250 Lela Lehman, Editor; King-Hannaford Company, Inc., Publisher.</p>						
<p>NAPOLEONVILLE† (H7), pop. 1,180; Assumption Par. (S). 90 m W of New Orleans. T&NO; T&P RRs. Sugar factories. Agriculture. Sugar cane, corn, rice. Assumption Pioneer.....Saturday.....Democratic.....1850 7 26 315 1.50 E. D. Gianelloni, Editor; Pioneer Publishing Company.</p>						
<p>NATCHITOCHE† (D3), pop. 4,547; Natchitoches Par. (NW). 68 m SE of Shreveport. T&P RR. Manufactures lumber, cottonseed oil, bricks, soft drinks, butter. State Normal College. Fish hatchery. Pine, hardwood timber. Diversified farming. Cotton, corn, hay. Enterprise +Thursday.....Democratic.....1888 8 24 308 1.50 2,250 Mrs. C. L. Breazeale, Editor and Publisher. Times +Friday.....Democratic.....1903 8 24 315 1.50 \$2,100 Mrs. E. P. Cunningham, Editor and Publisher.</p>						
<p>NEW IBERIA† (G6½), pop. 8,003; Iberia Par. (S). On Bayou Teche (nav.), 20 m E of Lafayette. NI&N; T&NO RRs. Steamboat connections. Paper, cardboard, barrel, box, wagon, sugar, sash and door factories; cotton gins; rice, sirup, saw mills; steel, bottling works; canneries. Commercial fisheries. Salt mines; oil wells; timber. Diversified farming. Sugar cane, rice, cotton. Enterprise +Friday.....Democratic.....1885 6 26 280 1.50 Southwell Fisher, Publisher. Iberian +Thursday.....Democratic.....1883 6 26 266 1.50 C. J. Edwards, Editor and Publisher.</p>						
<p>NEW ORLEANS† (K6½), pop. 458,762; Orleans Parish (SE). On Mississippi River, about 100 m above its mouth. T&P; L&A; LS; IC; L&N; GM&N; MP; SOU; SP; TP&MPT; NOPB; NO&LC; Y&MV RRs. Three airports. Important port, railroad, shipping and financial center, cotton market. Principal manufactures: refined sugar, cottonseed products, lumber, alcohol, salt, tung oil, dairy products, cigars, furniture, sashes, veneer, beer, cotton clothing, burial caskets, boxes, cotton yarn, hosiery, cans. Rice milling, creosoting, petroleum refining, seafood packing. Six banks; bank clearings (12-31-36), \$1,706,496,245; deposits (12-31-36), \$210,661,297. 77,568 electric (AC) meters (residence); 71,822 gas (nat.) meters (residence); 38,811 telephones (residence). Extensive fisheries. Tulane University; several colleges; private schools. Timber; salt and sulphur mines; oil wells. Algiers Herald +Thursday.....Non-partisan.....1893 7 27 301 2.00 Dr. C. V. Kraft, Editor; Louisiana Printing Co., Publisher, 1124 Lafayette St. American Cotton Grower.....Monthly.....{Cotton Farm'g; Marketing 1935 4 26 170 .50 195,002 Prints Southern and Southwestern editions. Stanley Andrews, Editor; American Cotton Grower, Pub., 535 Gravier St.</p>						

Circulation—★June and March A.B.C. Statements; †P.O. Statement; Bold face, sworn; ‡Publisher's Report; Light face, estimated. +Uses Mats. ◇Nonpareil ems, 12 to inch. ▽Agate lines, 14 to inch. †County Seat. Population—1930 Census.

Directory of Newspapers and Periodicals, 1939

LOUISIANA

NEW ORLEANS† (Continued)	Estab	Cols	Width	Depth	Sub	Circ
American Insurer.....Monthly.....Insurance.....	1883	3	27	140	2.00	
Louis Phillips, Editor; American Insurer, Inc., Publisher, 217 Carondelet St.						
Catholic Action of the South.....Thursday.....Catholic.....	1932	5	24	220	2.00	19,593
Rev. P. M. H. Wynhoven, Editor; Catholic Action Pub. Co., Inc., 422 Camp St.						
Christian Advocate (South-western edition) (Negro).....Thursday.....Methodist.....	1878	3	26	130	1.50	
L. H. King, Editor; Methodist Book Concern, Publisher, 631 Baronne St.						
Cotton Trade Journal.....Saturday.....Cotton.....	1921	8	24	280	3.50	4,800
F. G. Hickman, Editor; Cotton Trade Journal, Inc., Pub., 810 Union St.						
Courier (French & Eng.).....Semi-mo.....Democratic.....	1825	6	26	280	2.50	‡8,000
Mme. J. G. de Baroncelli, Editor; Courier Printing and Publishing Co., Inc., Dumaine at Dauphine St.						
Federationist +.....Friday.....Labor.....	1918	7	25	280	x2.00	
William L. Donnels, Editor; State Federation of Labor, Pub., 321 Chartres St.						
Item +.....Evg.ex.Sun.....Ind. Dem.....	1877	8	24	280	16.65	‡★64,894
Subscription price also includes morning and Sunday editions. Saturday circ.						★59,399
Item-Tribune +.....Sunday.....Ind. Dem.....	1877	8	24	280		★66,859
Tribune +.....Morn.ex.Sun.....Ind. Dem.....	1924	5	24	203		★28,614
Marshall Ballard, Editor; James M. Thomson, Pub., 722 Union St.						
Jewish Ledger +.....Friday.....Jewish.....	1895	4	26	154	2.50	4,800
M. S. Steeg, Editor; Jewish Ledger Pub. Co., 938 Lafayette St.						
Journal of Commerce.....Morn.ex.Sun...Bldg. & Com.....	1922	5	24	196	12.00	
E. Washofsky, Editor; News Publishing Company, 427 Camp St.						
Louisiana Grocer.....Monthly.....Retail Groc.....	1900	3	27	140	1.00	1,500
B. J. Haney, Ed.; N. O. Retail Grocers Assn., Pub., 217 Pan-American Bldg.						
Louisiana Weekly + (Negro).....Saturday.....Non-partisan.....	1925	8	24	287	2.00	16,783
M. O. Brown, Editor; C. C. Dejoil, Sr., Publisher.						
Maroon V.....Friday.....Collegiate.....	1922	6	24	250	2.00	
Students of Loyola University, Publishers, Loyola University.						
New Orleans Christian Advocate.....Thursday.....Meth. Episc.....	1850	3	28	140	1.50	8,250
W. L. Duren, D.D., Editor; C. Milton Chalmers, Publisher, 512 Camp St.						
New Orleans Medical and Surgical Journal.....Monthly.....Medical.....	1844	2	34	126	x3.00	1,568
J. H. Musser, M.D., Editor; Louisiana State Med. Soc., Pub., 1430 Tulane Ave.						
Official Court Record.....Morn.ex.Sun...Court News.....	1879	5	26	290	12.90	
James T. Montgomery, Editor; Montgomery & Co., Publishers, 430 Chartres St.						
Proceedings of the Louisiana Engineering Society.....Bi-monthly.....Engineering.....	1915	1	48	98	x2.00	‡446
J. M. Robert, Editor; Louisiana Engineering Soc., Tulane University, Pub.						
Punch.....Monthly.....Club Athletics.....	1923	3	26	133	x	‡2,500
I. F. Poche, Editor; New Orleans Athletic Club, Pub., 222 North Rampart.						
Rice Journal.....Monthly.....Rice.....	1897	2	40	134	2.00	
Sugar Journal.....Monthly.....Sugar.....	1938	2	40	134	2.00	
S. O. Landry, Editor; Fort Pyses, Publisher, 339 Carondelet St.						
States +.....Evg.ex.Sun.....Ind. Dem.....	1880	8	24	300	7.30‡	★46,818
J. E. Crown, Editor; Times-Picayune Publishing Co., 615 North St.						★40,967
Times-Picayune +.....Every Morn.....Ind. Dem.....	1837	8	24	300	8.85‡	★109,825
L. K. Nicholson, Editor; Times-Picayune Pub. Co., 615 North St.						★163,469
Sugar Bulletin.....Semi-mo.....Dom.Sugar Ind.....	1922	2	40	140	x5.00	4,900
Reginald Dykers, Editor; American Sugar Cane League, Pub., 407 Carondelet St.						
Tulane Hullabaloo V.....Friday.....Collegiate.....	1896	7	24	266	1.50	
Students of Tulane University of Louisiana, Editors and Pubs., Tulane Univ.						
Voce Coloniale, La + (Colonial Voice) (Ital.&Eng.).....Saturday.....Independent.....	1915	7	26	290	2.00	‡12,500
A. J. Folletti, Editor; La Voce Coloniale Publishing Co., 1122 Decatur St.						
NEW ROADS† (H5), pop. 1,473; Pointe Coupee Par. (SEC). 6 m from Mississippi River, 22 m NW of Baton Rouge. T&P RR. Moss, cotton gins; coffee roasters. Commercial fisheries. Diversified farming. Pecans, corn, sugar cane, cotton.						
Herald +.....Friday.....Democratic.....	1936	5	26	238	2.00	‡500
L. J. Goudeau, Editor and Publisher.						
Pointe Coupee Banner +.....Thursday.....Democratic.....	1880	5	26	238	2.00	
Conrad J. Le Coq, Editor and Publisher.						
NORCO, pop. ×200; St. Charles Par. (SE). 23 m W of New Orleans. L&A; Y&MV RRs. Agriculture. Sugar cane, rice, truck crops. St. Charles News—See St. James Voice, Litcher.						
OAKDALE (E5), pop. 3,188; Allen Par. (SW). 48 m SW of Alexandria. GS&SF; MP RRs. Lumber mills; cotton gin. Hardwood timber. Agriculture. Strawberries, cotton, corn.						
Journal +.....Thursday.....Democratic.....	1913	6	26	276	1.00	‡2,250
R. W. Collier, Editor; Collier & Collier, Publishers.						
OAK GROVE† (H1), pop. 1,241; West Carroll Par. (NE). 72 m NE of Monroe. MP RR. Cotton gins; saw mill. Agriculture. Cotton, corn, live stock.						
West Carroll Gazette +.....Thursday.....Democratic.....	1910	5	24	220	2.00	‡1,290
M. N. Lipp, Editor; Mrs. L. Lipp, Publisher.						

Circulation—★Sept. A.B.C. Statement; ★June and March A.B.C. Statements; ‡P.O. Statement; Bold face, sworn; †Publisher's Report; Light face, estimated. + Uses Mats. ◊ Nonpareil ems. 12 to incl. ▽ Agate lines, 14 to incl. †County Seat. Population—1930 Census; ×Dun & Bradstreet estimate. √Issued only during academic year. xSubscription included in membership fee. †Circulation, week-days except Saturday.

LOUISIANA

Directory of Newspapers and Periodicals, 1939

	Estab	Cols	Width	Depth	Sub	Circ
OLLA (F3), pop. 740; La Salle Par. (C). 50 m S of Monroe. MP RR. Cotton gin. Agriculture. Cotton, corn, truck crops.						
Olla-Tullos Signal+.....Friday.....Democratic.....1928	7	26	273	1.00		1,000
J. P. Wade, Editor; Wade Printing Co., Publisher.						
OPELOUSAS † (F5½), pop. 6,299; St. Landry Par. (SC). 22 m N of Lafayette. T&P; NOT&M; T&NO RRs. Cotton, lumber, cottonseed-oil mills; drugs manufactured. Oil wells; timber. Diversified farming. Cotton, corn, rice, sugar cane.						
{ Clarion News+.....Thursday.....Democratic.....1890	7	26	283	2.00		
{ Herald+.....Tues. & Fri.....Non-partisan.....1929	7	26	283	2.00		
J. N. Langford, Editor; Opelousas News Company, Inc., Publisher.						
PINEVILLE (F4), pop. 3,612; Rapides Par. (C). Across Red River from Alexandria. L&A RR. Saw mills. Louisiana College. Commercial fisheries. Pine, hardwood timber. Diversified farming. Cotton, corn, potatoes.						
Rapides Gazette.....Friday.....Non-partisan.....1929	4	26	182	Free		332
W. E. Brown, Editor; Rapides Gazette, Publisher.						
Wildcat√.....Friday.....Collegiate.....1922	5	27	238	x1.50		500
Students of Louisiana College, Editors and Publishers.						
PLAIN DEALING (C1), pop. 1,412; Bossier Par. (NW). 28 m N of Shreveport. SLSW RR. Cotton gins; lumber mills. Oil wells; pine, oak timber. Agriculture. Cotton, corn, hay.						
Progress.....Friday.....Democratic.....1927	5	26	252	1.50		‡1,200
Mack Phillips, Editor; Phillips Publishing Company.						
PLAQUEMINE † (H6), pop. 5,124; Iberville Par. (S). On Mississippi River, 14 m SW of Baton Rouge. T&P RR. Lumber mills; moss gins; bottling works; foundry. Commercial fisheries. Oil wells; cypress, oak, ash timber. Diversified farming. Rice, sugar cane, corn.						
Iberville South+.....Friday.....Democratic.....1859	7	26	308	2.00		‡1,300
Mrs. M. D. Persons, Editor; South Publishing Company.						
POINTE A LA HACHE † (L7), pop. ×400; Plaquemines Par. (SE). On Mississippi River, 40 m SE of New Orleans, banking town. LS RR. Canneries. Agriculture. Sugar cane, rice, fruit.						
Plaquemines Gazette.....Saturday.....Democratic.....1928	6	26	280	2.00		
Plaquemines Gazette, Inc., Publisher.						
PONCHATOULA (K6), pop. 2,898; Tangipahoa Par. (SE). 40 m NW of New Orleans. IC RR. Lumber, veneer mills; brick, bottling works. Ships fruits, vegetables. Cypress, hardwood timber. Poultry, truck, fruit farms. Strawberries, beans, peppers.						
Enterprise+.....Friday.....Democratic.....1921	7	26	300	2.00		‡1,191
G. T. Goodman, Editor; Tangipahoa Publishing Company, Inc.						
PORT ALLEN † (H5½), pop. 1,524; West Baton Rouge Par. (SEC). 4 m W of Baton Rouge. T&P RR. Ferry to Baton Rouge. Residential. Diversified farming. Sugar cane, rice, corn, cotton.						
Observer+.....Friday.....Ind. Dem.....1857	7	24	308	2.00		
R. H. Marden, Editor; West Baton Rouge Publishing Company.						
RAYNE (F6), pop. 3,710; Acadia Par. (SW). 17 m W of Lafayette. T&NO; T&P RRs. Rice mills; cotton gin; bottling works. Oil wells. Diversified farming. Rice, cotton, sugar cane.						
Tribune+.....Friday.....Non-partisan.....1902	7	27	303	2.00		900
Mrs. J. H. Craig, Editor; Tribune, Publisher.						
RAYVILLE † (G½), pop. 2,076; Richland Par. (NE). 21 m E of Monroe. MP; Y&MV RRs. Cotton, compress and warehouse; lumber and veneer mill. Timber. Cotton farms.						
Richland Beacon-News+.....Saturday.....Democratic.....1869	7	26	308	2.00		
H. A. Mangham, Editor and Publisher.						
RODESSA (C½), pop. ×3,500; Caddo Par. (NW). 35 m S of Texarkana, Tex. Bank. Vivian. KCS RR. Manufactures oil well supplies, carbon black, gases, welding equipment. Oil refineries; foundries. Oil, gas wells. Agriculture. Cotton, corn, sweet potatoes.						
News+.....Thursday.....Democratic.....1935	6	26	280	1.50		‡750
Harry G. Knipp, Editor and Publisher.						
RUSTON † (E1½), pop. 4,400; Lincoln Par. (N). 30 m W of Monroe. Y&MV; CRI&P RRs. Manufactures cottonseed oil, fertilizer, lumber, bricks, soft drinks, dairy products. Louisiana Polytechnic Institute. Timber; clay pits. Dairy, poultry, fruit, truck farms. Cotton, corn, peanuts.						
{ Leader+.....Evg.ex.Sun.....Democratic.....1905	8	24	280	5.00		2,738
{ Leader+.....Thursday.....Democratic.....1896	8	24	280	1.00		2,618
C. E. Faulk, Jr., Editor; Leader Publishing Company.						
Tech Talk√.....Friday.....Collegiate.....1925	7	24	280	1.50		
Partly free distribution. Students of Louisiana Polytechnic Institute, Publishers.						
SAINT FRANCISVILLE † (H5), pop. 830; West Feliciana Par. (EC). On Mississippi River, 28 m NW of Baton Rouge. L&A; Y&MV RRs. Saw mills; cotton gin. Timber. Agriculture. Cotton, Irish and sweet potatoes.						
Democrat+.....Saturday.....Democratic.....1892	7	24	276	2.00		
Elie Robinson, Editor and Publisher.						
SAINT JOSEPH † (H3), pop. 864; Tensas Par. (NE). On Mississippi River, 38 m SW of Vicksburg, Miss. MP RR. Cypress timber. Agriculture, especially cotton.						
Tensas Gazette.....Friday.....Democratic.....1852	7	26	308	2.00		‡720
Josiah P. Scott, Editor; Tensas Gazette, Publisher.						

Circulation—★June and March A.B.C. Statements; †P.O. Statement; Bold face, sworn; ‡Publisher's Report; Light face, estimated. +Uses Mats. ◊Nonpareil ems, 12 to inch. ∇Agate lines, 14 to inch. †County Seat. Population—1930 Census; ×Dun & Bradstreet estimate. √Issued only during academic year. xSubscription included in membership fee.

	Estab	Cols	Width	Depth	Sub	Circ
SAINT MARTINVILLE† (G6), pop. 2,455; St. Martin Par. (S). On Bayou Teche, at head of navigation, 18 m SE of Lafayette. T&NO RR. Manufactures pepper and tabasco sauce, sirup, wine, sugar, molasses. Moss, cotton gins. Commercial fisheries. Oil wells. Agriculture. Sugar cane, peppers, cotton.						
Messenger+	Friday	1886	5	26	252	1.00 930
M. M. Bienvenu, Editor; L. E. Bienvenu, Publisher.						
St. Martin Banner	Saturday	1904	5	26	245	1.00 640
M. L. Broussard, Editor and Publisher.						
SHREVEPORT† (C1 ½), pop. 76,655; Caddo Par. (NW). On Red River, 75 m S of Texarkana, Ark., Tex. T&P; SLSW; L&A; KCS; Y&MV; LA&T; T&NO RRs. Two airports. Oil refining; railroad shops; lumber and woodworking plants. Sheet window glass, fertilizer, cottonseed oil, sheet metal, iron and steel foundry, dairy, food products, feeds manufactured. Three banks; bank clearings (12-31-36), \$162,008,025; deposits (12-31-36), \$488,859,000. 20,294 wired (AC) houses; 23,404 gas (nat.) meters; 19,460 telephones. Centenary College. Gas and oil wells.						
Baptist Message	Thursday	1873	5	24	203	1.00 18,100
Rev. F. W. Tinnin, Editor; La. Baptist State Board, Publisher, P. O. Box 12.						
Centenary Conglomerate	Friday	1922	6	24	104	x1.50 950
Students of Centenary College (Methodist), Editors and Publishers.						
Journal+	Evg. ex. Sun	1896	8	24	294	7.50 ★★29,391
D. G. Frantz, Editor; D. Attaway, Publisher, 403 Travis St.						
News Record+	Thursday	1929	6	24	266	1.00 500
V. R. Fulco, Editor and Publisher, P. O. Box 1006.						
Sun+	Saturday	1920	7	26	308	2.00
M. L. Collins, Editor; Shreveport Sun, Publisher.						
Times+	Every Morn.	1872	8	24	301	7.80 ★★49,401
John D. Ewing, Editor; Times Publishing Company, 408 Marshall St.						
Today	Monthly	1920	3	27	140	x
C. W. Longwill, Editor; Shreveport Chamber of Commerce, Pub., 204 Ardis Bldg.						
Tri-State Medical Journal	Monthly	1928	2	36	123	2.00
M. D. Hargrove, M.D., Editor; Tri-State Journal Pub. Co., Inc., Room 218, First National Bank Bldg.						
SLIDELL (L6), pop. 2,807; St. Tammany Par. (SE). On Bayou Vincent, 35 m NE of New Orleans. NO&N; GM&N RRs. Manufactures bricks, tile, creosoted products, boats. Coffee roasters; seafood packed. Diversified farming.						
News+	Friday	1916	6	26	280	1.50
W. A. Elliott, Editor and Publisher.						
SPRINGHILL (½D), pop. 1,546; Webster Par. (NW). 40 m NE of Shreveport. L&A RR. Bank, Minden. Sawmill; cotton gin. Yellow pine and hardwood timber. Agriculture. Cotton, corn, potatoes.						
Journal+	Wednesday	1932	5	24	217	2.00 \$1,000
J. J. Downs, Editor; H. T. Spiva, Publisher.						
News	Friday	1937	6	26	280	1.50 \$1,000
Partly free distribution. F. W. Barnes, Editor and Publisher.						
TALLULAH† (H2), pop. 3,332; Madison Par. (NE). 18 m NW of Vicksburg, Miss. MP; Y&MV RRs. Manufactures cotton oil products, lumber, soft drinks. Cypress, oak timber. Agriculture. Cotton, corn, hay.						
Madison Journal+	Friday	1912	8	24	304	2.00 \$629
W. L. Rountree, Editor and Publisher.						
THIBODAUX† (J7), pop. 4,442; Lafourche Par. (SE). On Bayou Lafourche (nav.), 53 m SW of New Orleans. T&NO; T&P RRs. Sugar refineries; foundries; broom factory. Ships vegetables. Truck, dairy farms. Sugar cane, corn, vegetables.						
Commercial Journal+	Saturday	1904	6	26	276	1.50 \$770
C. N. Dupre, Editor and Publisher.						
Lafourche Comet+	Thursday	1889	6	26	276	1.50 1,127
J. B. Taylor, Editor; O. C. Robichaux, Publisher.						
Lafourche Monitor (Negro)	Saturday	1904	4	26	196	1.00
Gertrude Moore, Editor; J. S. Brazier, Publisher.						
TULLOS (F3), pop. 707; La Salle Co. (C). 50 m N of Alexandria. Bank, Olla. Oil wells; pine, hardwood timber. Agriculture. Cotton, corn, potatoes.						
Olla-Tullos Signal—See Olla.						
VILLE PLATTE† (F5), pop. 1,722; Evangeline Par. (SC). 48 m S of Alexandria. T&P RR. Cotton, moss gins; sawmills. Agriculture. Cotton, corn, rice.						
Gazette+	Saturday	1914	6	26	280	1.00
Jules Ashlock, Editor; J. E. Pucheu, Publisher.						
VIVIAN (C1), pop. 1,646; Caddo Par. (W). 32 m N of Shreveport. KCS RR. Oil refineries; lumber mills. Oil wells; timber. Agriculture. Cotton, corn, sweet potatoes.						
Caddo Citizen+	Thursday	1928	6	26	280	1.50 1,375
Jules Fogel, Editor; Caddo Citizen Publishing Co., Inc.						
WELSH (E6), pop. 1,514; Jefferson Davis Par. (SW). 23 m E of Lake Charles. T&NO RR. Rice milling and warehouses. Oil wells. Agriculture. Rice, cotton, corn.						
Rice Belt Journal+	Friday	1901	7	26	308	1.00 \$850
R. W. Howard, Editor; Howard Printing Company, Publisher.						
WEST MONROE (F1 ½), branch of Monroe P. O., pop. 6,566; Ouachita Par. (N). On the Ouachita River, across from Monroe. Y&MV RR. Manufactures paper bags, cottonseed oil, veneer, sirup, concrete culverts, lumber. Commercial fisheries; timber; gas wells. Dairy, stock, poultry, truck farms. Cotton, corn.						
Ouachita Citizen+	Friday	1924	6	26	276	1.50 \$400
Lee Hawkins, Editor; West Side Printing Co., Publisher. Free dist. \$1,400						

Circulation—★Sept. A.B.C. Statement; ★June and March A.B.C. Statements; †P.O. Statement; Bold face, sworn; †Publisher's Report; Light face, estimated. + Uscs Mats. ⊗ Nonpareil ems. 12 to inch. ∇ Agate lines. 14 to inch. †County Seat. Population—1930 Census. √ Issued only during academic year. xSub. included in membership fee.

LOUISIANA

Directory of Newspapers and Periodicals, 1939

	Estab	Cols	Width	Depth	Sub	Circ
WINNFIELD† (E3), pop. 3,721; Winn Par. (NWC). 45 m NW of Alexandria. CRI&P; L&A; TR&G RRs. Lumber, creosote, stave, salt, cotton industries. Rock quarry, salt mines; pine, hardwood timber. Truck farms. Corn, cotton.						
News-American +	Friday.....	Democratic.....	1890	8 24 301 1.50	\$1,650
Estelle Tannehill, Editor and Publisher.						
Winn Parish Enterprise +	Thursday.....	Non-partisan.....	1924	8 24 308 1.50	\$1,500
Mrs. Ethleen Riser, Editor; Winn Parish Printing Co., Inc., Publisher.						
WINNSBORO† (G2), pop. 1,965; Franklin Par. (NE). 39 m SE of Monroe. MP RR. Cotton gins, compress and warehouse. Hardwood timber. Stock, grain farms. Cotton, corn.						
Franklin Sun +	Thursday.....	Democratic.....	1922	7 26 308 1.50	\$1,826
L. R. Nielsen, Sr., Editor; Franklin Sun, Inc., Publisher.						
WISNER (G2½), pop. 692; Franklin Par. (NE). 50 m S of Monroe. MP RR. Lumber mills; cotton gin. Hardwood timber. Agriculture. Cotton, corn, potatoes.						
Herald.....	Friday.....	Democratic.....	1933	6 26 273 2.00	\$2,082
N. N. Nason, Editor; E. E. Neal, Publisher.						
						Free dist. \$300

Circulation—★June and March A.B.C. Statements; §P.O. Statement; Bold face, sworn; †Publisher's Report; Light face, estimated. +Uses Mats. ◇Nonpareil ems, 12 to inch. ▽Agate lines, 14 to inch. †County Seat. Population—1930 Census.

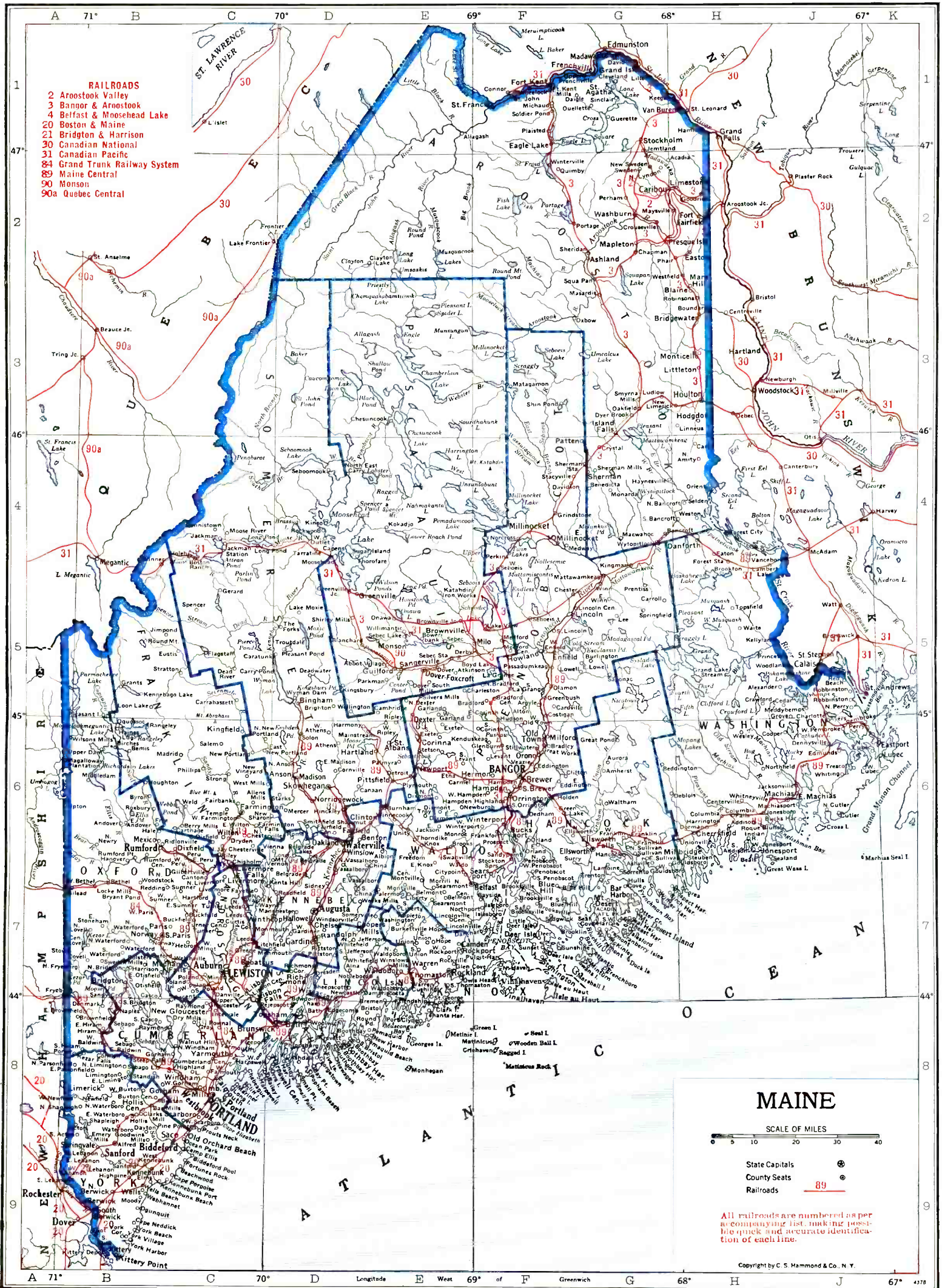

- RAILROADS**
- 2 Aroostook Valley
 - 3 Bangor & Aroostook
 - 4 Belfast & Moosehead Lake
 - 20 Boston & Maine
 - 21 Bridgton & Harrison
 - 30 Canadian National
 - 31 Grand Trunk Railway System
 - 89 Maine Central
 - 90 Monson
 - 90a Quebec Central

MAINE



- State Capitals (indicated by a circle with a dot)
- County Seats (indicated by a circle with a dot)
- Railroads (indicated by the number 89)

All railroads are numbered as per accompanying list making possible quick and accurate identification of each line.

Copyright by C. S. Hammond & Co., N. Y.

MAINE

Population 845,000 (U. S. Estimate 1935)

State Capital, AUGUSTA

Maine, the most northeasterly state in the Union, is bounded on the north by Quebec and New Brunswick, Canada, east by New Brunswick, south by the Atlantic Ocean, and west by New Hampshire and Quebec. Its extreme length is 301 miles; its width varies greatly because of the many shore indentations. The total land area is 29,895 square miles; rank in area (1930), thirty-eighth.

The northern part is mainly a wilderness of forest land with coniferous trees and mountainous elevation, thinly peopled, except in the fertile tracts of Aroostook county. In the northeast, on the St. John River, are several French Canadian settlements. The southern part is varied, the surface seldom much broken. It has tracts of great fertility, and others, especially in the south-east, that are only moderately productive. The climate is cold in winter; mild in summer. The Weather Bureau at Portland gives the temperature (annual monthly mean) as 45.5; highest degree on record, 103; lowest, —21. Total annual precipitation is 41.94 inches.

Maine is a fishing, hunting and summer resort of great popularity. Luxurious hotels accommodate its many visitors, as do private lodges and summer homes. Portland, the chief port, has a large steamer tourist traffic in addition to its extensive trade in freight. The state has about 1,300 wooded islands. On one of them, Mt. Desert, are Acadia National Park, and a notable summer colony. The University of Maine, the largest institution of higher education in the state, is located at Orono.

POPULATION

Rank among the states, thirty-fifth. Rural population (1930), 59.7%. Of the 795,183 white persons, 100,368 are foreign born: 10,621 from the British Isles; French Canadians, 36,947; Canadians, 36,796.

AGRICULTURE

Number of farms (1935), 41,907. An increase of 2,901 since 1930. Average acreage per farm, 112.7. Average value per farm, \$3,425. Value of land and buildings, \$143,539,330. Number of farms: 175 to 259 acres, 4,487; 100 to 174 acres, 11,782; 50 to 99 acres, 12,123; 20 to 49 acres, 6,221; owner-operated farms, 38,712. Colored farmers, 14 farms.

Gross receipts from sale of crops (1937), \$36,500,000; live stock and live stock products, \$22,150,000.

Cash income from chief crops (1937): potatoes, \$28,000,000, rank, first; sweet corn (for manufacture), \$1,045,000, rank, fifth. Other important crops are: apples, all hay.

Farm animals (on farms, 1937): all cattle and calves, \$10,510,000, rank, forty-fourth; horses and colts, \$7,666,000, rank, thirty-second.

Poultry and eggs (1937): chickens, \$2,208,000, rank, twenty-sixth; eggs, \$3,794,000, rank, twenty-eighth.

Dairy products (1936): ice cream, 1,352,000 gallons; milk (1937), \$12,416,000.

FISHERIES

Total catch (1935), \$3,309,242. Principal fish: lobster, clams, herring (sea), cod, scallops (sea).

FORESTS

Total commercial forest area (1930), 14,490,000 acres. Lumber production (1936): 345 mills producing 232,206 M feet b. m.; lath, 38,796,000; shingles, 84,888 squares. Principal woods: white pine, spruce, hemlock. (For value see lumber and timber products under Manufactures.)

MANUFACTURES

Number of establishments (1935), 1,203; employing 69,273. Value of products, \$274,870,206, rank, thirtieth. Leading industries (1935): paper, \$53,499,799; wool and hair manufactures, \$41,554,605; boots and shoes, other than rubber, \$39,227,671; pulp (wood and other fiber), \$22,759,007; cotton manufactures, \$20,152,963; canned and dried fruits and vegetables, canned and bottled juices; preserves, jellies, fruit butters, pickles, and sauces, \$8,061,257; bread and other bakery products, \$6,921,293; lumber and timber products (not elsewhere classified), \$6,165,544; canned and cured fish, crabs, shrimps, oysters, and clams, \$6,027,009; wood, turned and shaped, and other wooden goods (not elsewhere classified), \$5,517,255; printing and publishing (newspapers and periodicals), \$4,720,071; fertilizers, \$1,922,782; meat-packing, wholesale, \$1,599,517; gas manufactured, illuminating and heating, \$1,541,418; ice cream, \$1,351,332; boot and shoe cut stock and findings, \$1,314,049; sausage, meat puddings, headcheese, etc., and sausage casings, not made in meat-packing establishments, \$1,143,438; men's cotton collars, nightwear, shirts, and work clothing, \$1,077,363; marble, granite, slate, and other stone cut and shaped, \$1,060,227; printing and publishing (book, music and job), \$1,046,785; waste and related products, \$1,011,696.

MINERALS

Total value (1936), \$3,423,000, rank, forty-fourth. Principal mineral products: stone, cement, clay products, sand and gravel.

MISCELLANEOUS

Number of telephones (1937), 128,900, rank, thirty-second. Motor vehicles registered (1937), 200,907, rank, thirty-fifth. Number of families having radio sets (1937), 201,100, or 91.0%. Number of post offices (1936-37), 746; gross postal receipts, \$3,877,911.04, rank, thirty-third. Number of retail stores (1935), 12,766; sales, \$232,599,000.

LIST OF COUNTIES

Total number of counties 16.

County, Location on Map, and County Seat	Pop.	County, Location on Map, and County Seat	Pop.
Androscoggin (SW), Auburn.....	71,214	Oxford (W), South Paris.....	41,483
Aroostook (N), Houlton.....	87,843	Penobscot (C), Bangor.....	92,379
Cumberland (SW), Portland.....	134,645	Piscataquis (NC), Dover-Foxcroft.....	18,231
Franklin (W), Farmington.....	19,941	Sagadahoc (S), Bath.....	16,927
Hancock (SE), Ellsworth.....	30,721	Somerset (NW), Skowhegan.....	39,111
Kennebec (SWC), Augusta.....	70,691	Waldo (S), Belfast.....	20,286
Knox (S), Rockland.....	27,693	Washington (SF), Machias.....	37,826
Lincoln (S), Wiscasset.....	15,498	York (SW), Alfred.....	72,934

MAINE NEWSPAPER AND PERIODICAL STATISTICS

Newspapers		Periodicals	
Period of Issue	Number	Period of Issue	Number
Daily	12	Weekly	6
Evening Dailies	(7)	Monthly	8
Morning Dailies	(5)	Quarterly	3
Daily, foreign	(1)	Four times during college year	2
Daily, with Sunday edition	(1)		
Tri-weekly	1	Total Periodicals	19
Semi-weekly	1		
Weekly	47		
Total Newspapers		61	
Total number of publications		80	
County seats (indicated by †) having publications		14	
Total number of towns having publications		53	

For circulation figures for daily papers see also Daily Newspaper List in back of Directory. Occasionally it is possible to incorporate a later figure in that list.

	Estab	Cols	Width	Depth	Sub	Circ
AUBURN † (C7), pop. 18,571; Androscoggin Co. (SW). Adjoins Lewiston. MEC; GT RRs. Manufactures shoes, shoe findings, moccasins, metal dies, paper boxes, desks, rubber goods, biscuits. Meat packing plants; foundry. Feldspar mines; pine, birch timber. Agriculture. Milk, corn, potatoes. Free Press +Thursday.....Independent.....1911 6 26 280 Free \$3,000 W. R. Ludden, Editor and Publisher, 109 Main St.						
AUGUSTA † (D7), pop. 17,198; Kennebec Co. (SW). The State Capital. On Kennebec River, 30 m NE of Lewiston. MEC RR. Manufactures cotton goods, paper, lumber, shoes, mattresses, sausage, medicines. Summer resort. Pine, spruce timber. Agriculture. Potatoes, hay, beans. Comfort.....Monthly.....Rural & Fam.....1888 4 27 170 .25 ★879,100 V. V. Detwiler, Editor; W. H. Gannett, Inc., Publisher. Good Stories.....Monthly.....Rural & Fam.....1886 4 27 170 .25 810,470 Vickery & Hill Publishing Company. Kennebec Journal+.....Morn.ex.Sun...Non-partisan...1825 8 24 294 7.50 ★★8,860 F. W. Manson, Editor; Gannett Publishing Company. Labor News.....Monthly.....Labor.....1932 7 26 294 .50 8,000 Freeman M. Saltus, Editor; Maine State Federation of Labor, Publisher.						
BANGOR † (F6), pop. 28,749; Penobscot Co. (C). At head of navigation on Penobscot River, 60 m NE of Augusta. B&A; MEC RRs. Airport. Manufactures writing paper, newsprint, shoes, boots, lumber products, mattresses, coil springs, furniture, axes, canoes, fishing rods, caskets, extracts. Five banks; clearings (1936), \$33,358,821; deposits (12-31-36), \$49,500,000. 11,700 electric (AC) meters; 3,297 gas (artif.) meters; 9,117 telephones. Theological Seminary. Commercial+.....Evg.ex.Sun...Independent.....1872 8 24 294 7.50 14,481 F. L. Bass, Editor; J. E. MacPherson, Publisher, 81 Main St. News+.....Morn.ex.Sun...Independent.....1891 8 24 297 9.00 ★23,854 L. T. Smyth, Editor; Bangor Publishing Company, 170 Exchange St.						
BAR HARBOR (G7), pop. 4,476; Hancock Co. (SE). On Mt. Desert Island, 48 m S of Bangor. Railroad station, Ellsworth. MEC RR. Steamboat connections. Nurseries. Famous summer resort. Dairy, stock, poultry, fruit, truck farms. Times+.....Thursday.....Independent.....1914 8 24 280 2.00 1,200 C. H. Hamlin, Editor; Bar Harbor Times Publishing Company.						
BATH † (D8), pop. 9,110; Sagadahoc Co. (S). A port of entry on the Kennebec River, 36 m NE of Portland. MEC RR. Roller bushing, bottling works; windlass, lumber, box manufactories. Summer resort. Feldspar mines; timber. Dairy, poultry, truck, fruit farms. { Independent+.....Thursday.....Republican.....1879 7 26 280 1.50 1,224 { Times+.....Evg.ex.Sun...Republican.....1860 7 26 280 6.00 2,317 H. C. Webber, Editor; Times Company, Publisher, 83 Front St.						
BELFAST † (E7), pop. 4,993; Waldo Co. (S). A port of entry at head of Penobscot Bay, 110 m E of Portland. B&ML RR. Manufactures shoes, building materials, leatherboard, clothing. Resort. Pine, spruce, fir timber. Farming. Potatoes, corn. Republican Journal+.....Thursday.....Ind. Rep.....1828 8 24 294 2.00 3,100 Edna J. Small, Editor; Republican Journal Publishing Company, Inc.						
BETHEL (B7), pop. 964; Oxford Co. (W). On Androscoggin River, 70 m NW of Portland. GT RR. Dowels, spools, bobbins, boxes manufactured. Gould Academy. Resort. Timber. Diversified farming. Potatoes. Oxford County Citizen+.....Thursday.....Independent.....1895 5 24 224 2.00 \$550 Carl L. Brown, Editor and Publisher.						
BIDDEFORD (B9), pop. 17,633; York Co. (SW). On Saco River, 15 m SW of Portland. B&M RR. Manufactures textile machinery, cotton goods, shoes, matches, wooden boxes, boats, lumber. Fisheries. Timber. Truck, poultry, dairy farms. Journal+.....Evg.ex.Sun...Independent.....1884 8 24 287 6.00 \$6,561 R. F. Wormwood, Editor; Journal Publishing Corporation. Justice de Biddeford, La+ }Friday.....Democratic.....1896 7 27 280 1.50 †3,200 (French) J. C. Bolduc, Editor; Justice Publishing Company, 63 Jefferson St.						

Circulation—★Sept. A.B.C. Statement; ★June and March A.B.C. Statements; §P.O. Statement; Bold face, sworn; †Publisher's Report; Light face, estimated. + Uses Mats. ◊ Nonpareil ems. 12 to inch. ▽ Agate lines. 14 to inch. †County Seat. Population—1930 Census; X Dun & Bradstreet estimate.

	Estab	Cols	Width	Depth	Sub	Circ		
BOOTHBAY HARBOR (D8), pop. ×1,816; Lincoln Co. (S). 30 m NE of Portland. Railroad station, Wiscasset. MEC RR. Shipyards; packing houses. Fisheries. Summer resort. Truck farms.								
Boothbay Register.....	Friday.....	Independent.....	1879	6	26	276 2.00	1,210	
B. E. Mullen, Editor; Mrs. B. E. Kelley, Publisher.								
BRIDGTON (B7), pop. ×1,609; Cumberland Co. (SW). 39 m NW of Portland. B&HA RR. Manufactures woolen goods, shoes, wood dowels and novelties. Summer resort. Bridgton Academy. Pine timber. Dairy, poultry, fruit farms.								
News.....	Friday.....	Republican.....	1870	8	26	322 1.50		
H. A. Shorey, Jr., Editor and Publisher.								
BRUNSWICK (C8), pop. 6,144; Cumberland Co. (SW). On Androscoggin River, 29 m NE of Portland. MEC RR. Manufactures cotton and rayon cloth, paper boxes, ferrules, canned goods. Bowdoin College (men). Summer resort. Pine, hemlock, spruce timber. Agriculture. Potatoes, turnips, corn.								
Bowdoin Alumnus v.....	Quarterly.....	Coll. Alumni.....	1927	2	30	102 1.50	†625	
Philip S. Wilder, Editor; Bowdoin College, Publisher. Controlled free dist.								
Bowdoin Orient v.....	Wednesday.....	Collegiate.....	1871	7	26	280 2.00		
Students of Bowdoin College, Editors; Bowdoin Publishing Company.								
Bowdoin Quill v.....	4 ti. a yr.....	Coll. Lit.....	1897	1	48	91 1.25		
Students of Bowdoin College, Editors and Publishers.								
Record +.....	Thursday.....	Ind. Rep.....	1902	7	26	287 2.00	†2,825	
Paul K. Niven, Editor; Brunswick Publishing Company.								
CALAIS (J5), pop. 5,470; Washington Co. (SE). On St. Croix River, 136 m E of Bangor. MEC RR. Bridges to Milltown and St. Stephen's, N. B. Manufactures shoes, pulpwood. Blueberries packed. Summer resort. Truck farms.								
Advertiser.....	Wednesday.....	Republican.....	1836	6	26	280 1.00		
H. W. Randall, Editor; Advertiser Publishing Company.								
CAMDEN (E7), pop. ×3,597; Knox Co. (S). On Penobscot Bay, 40 m E of Augusta. Railroad station, Rockland. MEC RR. Manufactures felt, woolen dress goods, medicated plasters, monuments. Commercial fisheries. Resort. Dairy, truck farms.								
Herald +.....	Thursday.....	Independent.....	1869	7	25	280 1.50	†1,800	
Col. E. A. Robbins, Editor; Camden Publishing Company.								
CARIBOU (G2), pop. ×7,200; Aroostook Co. (N). On Aroostook River, 180 m N of Bangor. B&A; CP RRs. Manufactures potato starch, fertilizer, burlap and cotton bags, wagons, lumber. Ships potatoes. Spruce, cedar timber. Agriculture. Potatoes, oats, hay.								
Aroostook Republican +.....	Thursday.....	Republican.....	1879	8	24	308 1.50	†1,632	
C. R. Taylor, Editor; Caribou Publishing Company.								
DAMARISCOTTA (E7½), pop. ×722; Lincoln Co. (S). 45 m NE of Portland. Railroad station, Newcastle. MEC RR. Lumber mill. Summer resort. Dairy, poultry, fruit farms.								
Lincoln County News +.....	Thursday.....	Independent.....	1876	7	26	304 2.00	1,200	
S. H. Erskine, Editor and Publisher.								
DEER ISLE (F7), pop. ×1,260; Hancock Co. (SE). In Penobscot Bay, 50 m S of Bangor. Railroad station, Ellsworth. MEC RR. Bank, Stonington. Summer resort. Commercial fisheries. Truck, poultry farms. Potatoes, corn, peas.								
Messenger +.....	Thursday.....	Independent.....	1888	5	26	252 1.50	†1,050	
W. L. Robbins, Editor and Publisher.								
DEXTER (E5½), pop. ×4,063; Penobscot Co. (C). 42 m NW of Bangor. MEC RR. Manufactures woolen goods, machinery, canned vegetables. Summer resort. Wassookeag School (boys). Commercial fisheries. Truck, dairy, poultry, fruit farms.								
Eastern Gazette.....	Thursday.....	Independent.....	1853	6	26	280 1.50	925	
George F. Huff, Editor; Gazette Publishing Company.								
DOVER-FOXCROFT † (E5), pop. ×3,742; Piscataquis Co. (NC). 53 m NW of Bangor. MEC; B&A RRs. Manufactures spools, dyes, vinegar. Timber. Dairy, stock, poultry farms. Potatoes, grain.								
Piscataquis Observer +.....	Thursday.....	Ind. Rep.....	1838	7	24	280 1.50	1,400	
O. L. Evans, Editor; Observer Publishing Company.								
EASTPORT (J6), pop. 3,466; Washington Co. (SE). On Moose Island in Passamaquoddy Bay, 130 m E of Bangor. MEC RR. Port of entry. Ferry to Campo Bello, N. B. Sardine canneries; can, pearl essence, paste, fertilizer, mustard sauce manufactories. Salt fish packed. Summer resort. Commercial fisheries. Truck, dairy, poultry farms.								
Sentinel.....	Wednesday.....	Ind. Rep.....	1818	7	26	308 2.00		
Roscoe C. Emery, Editor; Marion E. Emery, Publisher.								
ELLSWORTH † (G6), pop. 3,557; Hancock Co. (SE). On Union River, 25 m S of Bangor. MEC RR. Manufactures lumber, hardwood novelties. Summer resort. Timber. Truck, fruit, dairy, poultry farms.								
American +.....	Wednesday.....	Independent.....	1854	6	26	276 2.00	2,384	
W. H. Titus, Editor; Hancock County Publishing Company.								
FARMINGTON † (C6), pop. 1,737; Franklin Co. (W). 50 m NE of Lewiston. MEC; SR&RL RRs. Manufactures canned goods, ear protectors, skewers, dowels. State Normal School. Resort. Dairy, fruit, truck farms. Sweet corn, string beans, apples.								
Franklin Journal and Farm- ington Chronicle +.....	} Tues. & Fri.....		Independent.....	1840	7	26	287 2.00	2,240
Franklin Journal Company, Publisher.								
FORT FAIRFIELD (H2), pop. 2,616; Aroostook Co. (N). On the Aroostook River, 190 m NE of Bangor. B&A; CP RRs. Starch factories; lumber mill. Agriculture, especially potatoes.								
Review +.....	Wednesday.....	Independent.....	1902	8	24	315 1.50	†2,084	
C. C. Harvey, Editor and Publisher.								

Circulation—★Juns and March A.B.C. Statements; †P.O. Statement; Bold face, sworn; ‡Publisher's Report; Light face, estimated. + Uses Mats. ◊ Nonpareil ems. 12 to inch. ▽ Arate lines. 14 to inch. †County Seat. Population—1930 Census; × Dun & Bradstreet estimate. v Issued only during academic year.

MAINE

Directory of Newspapers and Periodicals, 1939

	Estab	Cols	Width	Depth	Sub	Circ
FORT KENT (F1), pop. 2,245; Aroostook Co. (N). 180 m N of Bangor. B&A RR. Agriculture, potatoes.						
St. John Valley Times.....Friday.....Independent.....1936	7	24	276	2.00		605
Ella A. Leidy, Editor and Publisher.						
FRYEBURG (B7½), pop. 789; Oxford Co. (W). 50 m NW of Portland. MEC RR. Dowels, monuments manufactured. Fryeburg Academy. Nurseries. Summer resort. Timber. Agriculture. Truck crops.						
Reporter—See North Conway, N. H.						
GARDINER (D7), pop. 5,609, Kennebec Co. (SWC). 10 m SW of Augusta. MEC RR. Shoes, paper manufactured. Agriculture. Potatoes.						
Eagle.....Thursday.....1936	7	24	276	1.50		
E. O. Knight, Editor and Publisher.						
GUILFORD (E5), pop. ×1,735; Piscataquis Co. (NC). 45 m NW of Bangor. B&A RR. Woolen goods, hardwood specialties, lumber manufactured. Poultry, truck farms. Potatoes.						
Register.....Thursday.....Local.....1909	6	26	276	1.50		
Irving C. Moulton, Editor; Register Publishing Company.						
HOULTON † (H3), pop. ×6,849; Aroostook Co. (N). Port of entry, 120 m NE of Bangor. B&A; CP RRs. Veneer, wooden novelties factories. Ricker Classical Institute. Truck, dairy, poultry farms. Potatoes, grain.						
Pioneer Times +.....Thursday.....Republican.....1857	8	24	301	2.00		2,514
B. E. Esters, Editor; Houlton Publishing Company.						
KENNEBUNK (B9), pop. ×2,699; York Co. (SW). 25 m SW of Portland. B&M RR. Manufactures leather boards, trunks, shoes. Shore resort. Dairy, poultry, truck farms.						
Star.....Friday.....Independent.....1877	7	26	280	1.50		1,400
H. C. Hume, Editor; Star Print, Inc., Publisher.						
KITTERY (B9), pop. ×3,225; York Co. (SW). 50 m S of Portland. B&M RR. Bridge to Portsmouth, N. H. Summer resort. Fisheries. Pine timber. Agriculture.						
Press +.....Friday.....Independent.....1935	7	28	294	2.00		12,500
Horace Mitchell, Editor and Publisher.						
LEWISTON (C7), pop. 34,948; Androscoggin Co. (SW). On Androscoggin River, 36 m N of Portland. MEC; GT RRs. Lewiston and Auburn adjoin on opposite banks of Androscoggin River, forming practically one city in everything but government. The following figures are for both: Five banks; deposits (1-1-37), \$33,056,689. 17,000 electric (AC) meters; 10,500 gas (artif.) meters; 9,479 telephones. Manufactures cotton and rayon textiles, shoes, lasts, woolen goods, spools, bobbins, blankets, store fixtures, belting and leather products, bleaching chemicals. Resort. Bates College; Dingley Normal Training School (women). Stone quarries.						
Bates Alumnus √(no adv.)....Quarterly.....Coll. Alumni.....1921	2	34	105	x2.00		1,200
H. W. Rowe, Editor; Alumni Council of Bates College, Publisher.						
Bates Student √.....Wednesday.....Collegiate.....1873	7	27	259	x2.50		866
Students of Bates College, Editors and Publishers, 16 Campus Ave.						
Journal +.....Evg.ex.Sun.....Republican.....1861	8	24	294	8.00		12,692
A. G. Staples, Editor; Lewiston Daily Sun, Inc., Publisher, 104 Park St.						
Sun +.....Morn.ex.Sun.....Independent.....1893	8	24	294	8.00		21,725
George W. Wood, Editor; Lewiston Daily Sun, Inc., Publisher, 104 Park St.						
Message + (French).....Evg.ex.Sun.....Ind. Dem.....1880	8	24	308	5.00		5,100
J. B. Couture, Editor; Le Messenger Publishing Company, Inc., 225 Lisbon St.						
LISBON FALLS (C7½), pop. ×1,900; Androscoggin Co. (SW). 10 m SE of Lewiston. MEC RR. Woolens, fibereboard manufactured. Timber. Agriculture. Sweet corn, beans, potatoes.						
Enterprise.....Friday.....Independent.....1891	7	26	276	1.00		
C. F. Mann, Editor and Publisher.						
LIVERMORE FALLS (C7), pop. ×1,064; Androscoggin Co. (SW). On Androscoggin River, 30 m N of Lewiston. MEC RR. Manufactures paper, cotton gloves, canned goods, foundry products. Dairy, stock, poultry farms. Corn, beans.						
Advertiser +.....Wednesday.....Independent.....1892	8	24	276	1.00		11,658
Clyde L. Mann, Editor; The Advertiser Co., Publisher.						
LUBEC (J6), pop. ×2,983; Washington Co. (SE). On Ocean Inlet, 112 m E of Bangor. Steamboat connections. Railroad station, Eastport. MEC RR. Sardine and herring industries; can factory. Commercial fisheries. Agriculture. Potatoes.						
Herald +.....Thursday.....Independent.....1886	7	26	308	2.00		
F. W. Keene, Editor; W. B. Adams, Publisher.						
MACHIAS † (J6), pop. ×1,856; Washington Co. (SE). On Machias River, 90 m E of Bangor. MEC RR. Planing, grist mills. Washington State Normal School. Resort. Granite quarry; timber. Poultry, truck farms.						
Machias Valley News-Observer Wednesday.....Independent.....1927	6	26	280	1.00		1,929
E. C. Parlin, Editor; Parlin Printing Company, Publisher.						
Union-Republican +.....Thursday.....Non-partisan.....1853	6	26	280	1.50		770
H. D. Teague, Editor; Teague Publishing Company.						
MADISON (D6), pop. 3,036; Somerset Co. (NW). 30 m N of Waterville. MEC RR. Woolen, pulp and paper mills. Dairy, stock, truck farms.						
Bulletin +.....Thursday.....Republican.....1884	6	26	280	1.50		
Henry C. Prince, Editor and Publisher.						
NORWAY (B7), pop. 2,446; Oxford Co. (W). 48 m NW of Portland. GT RR. Manufactures shoes, snowshoes, wooden novelties, dowels, confectionery. Summer resort. Timber. Diversified farming. Sweet corn, beans.						
Advertiser-Democrat +.....Friday.....Independent.....1826	7	24	280	2.00		1,281
R. S. Osgood, Editor and Publisher.						

Circulation—★June and March A.B.C. Statements; §P.O. Statement; Bold face, sworn; †Publisher's Report; Light face, estimated. + Uses Mats. ◊Nonpareil ems. 12 to inch. √Agate lines. 14 to inch. †County Seat. Population—1930 Census; ×Dun & Bradstreet estimate. √Issued only during academic year. xSubscription included in membership fee.

	Estab	Cols	Width	Depth	Sub	Circ
OLD ORCHARD BEACH (C8), pop. ×1,614; York Co. (SW). 5 m NE of Biddeford. RR. Bank, Saco. Summer resort. Agriculture.						
News +	Wednesday	Democratic	1914 7 26 280 1.50
I. F. Ferris, Editor and Publisher.						
OLD TOWN (F6), pop. 7,266; Penobscot Co. (C). On Penobscot River, 12 m NE of Bangor. MEC RR. Manufactures patent medicines, toilet preparations, handles, canoes, boats, woolens, pulp products. Timber. Agriculture. Potatoes, truck crops.						
Penobscot Times +	Thursday	Independent	1888 5 24 203 1.50
Thos. S. Wadsworth, Editor; Penobscot Press, Publisher.						
ORONO (F6), pop. ×3,343; Penobscot Co. (C). On Penobscot River, 8 m NE of Bangor. MEC RR. Manufactures pulp and paper, canvas goods, oars, paddles. University of Maine. Agriculture. Potatoes, hay, vegetables.						
Maine Alumnus V	Monthly	Coll. Alumni	1919 3 26 140 x2.00 5,096
C. E. Crossland, Editor; General Alumni Assn. of the Univ. of Maine, Publisher.						
Maine Campus V	Thursday	Coll. News	1898 7 27 294 1.00 1,750
Students of the University of Maine, Editors and Publishers.						
New England Quarterly	Quarterly	Lit., Hist., Educ.	1927 1 48 91 4.00 500
New England Quarterly, Publisher, 200 Stevens Hall.						
PITTSFIELD (E6), pop. 2,075; Somerset Co. (NW). 24 m N of Waterville. MEC RR. Woolen and shoddy mills. Canning factory. Maine Central Institute. Pulpwood. Agriculture. Potatoes, corn, beans.						
Advertiser +	Thursday	Independent	1882 6 26 280 1.50 500
Irving Whitman, Editor; Pittsfield Advertiser, Inc., Publisher.						
PORTLAND † (C8), pop. 70,810; Cumberland Co. (SW). On Casco Bay, 108 m NE of Boston. GT; B&M; MEC RRs. Three airports (one a seaplane base). Important port with extensive foreign and coastwise trade. Manufactures cans, confectionery, crackers and cakes, clay and foundry products, canned goods, machinery, screens, elevators, furniture, clothing, paper and wood boxes, stoves, chemicals, hardware, yarn, shoes, sirups, jams, mattresses, paint, burial cases. Railroad shops; cooperage; sardine packing. Eight banks; bank clearings (12-31-36), \$111,233,922; deposits (12-31-36), \$77,997,577. 20,000 electric meters; 16,216 gas (artif.) meters; 21,533 telephones. Waynflete School and Westbrook Junior College (girls); School of Art. Extensive fisheries. Summer resort.						
Church World	Friday	Cath. Welfare	1930 5 24 224 2.00
The Church World Publishing Co., Inc., 19 Commercial St.						
Express +	Evg. ex. Sun.	Independent	1882 8 24 301 7.50 ★★25,660
Fred Owen, Editor; Gannett Publishing Co., Inc., 177 Federal St.						
Press-Herald +	Morn. ex. Sun.	Independent	1862 8 24 301 7.50 ★★39,834
H. D. Oliphant, Editor; Gannett Publishing Co., Inc., 177 Federal St.						
Telegram +	Sunday	Independent	1887 8 24 301 5.00 ★★51,158
Harold Cram, Editor; Gannett Publishing Co., Inc., 177 Federal St.						
Maine Medical Journal	Monthly	Medical	1910 2 27 126 x2.00 30
F. H. Jackson, M.D., Editor; Maine Medical Assn., Pub., 22 Arsenal St. Controlled free dist. 709						
Mekeel's Stamp News	Monday	Stamp Collec'rs	1891 4 27 168 1.00 12,000
W. O. Wylie, Editor; Severn-Wylie-Jewett Co., Pub., 226 Federal St.						
News +	Evg. ex. Sun.	Independent	1927 8 24 304 7.50 8,425
Maine Publishing Company, Publisher.						
PRESQUE ISLE (G2), pop. 4,662; Aroostook Co. (N). 180 m N of Bangor. B&A; CP RRs. Manufactures fertilizer, starch, barrels. Aroostook State Normal School. Spruce timber. Agriculture, especially potatoes.						
Star-Herald +	Thursday	Republican	1871 7 26 304 1.50
Charles F. West, Editor; Star-Herald Publishing Company.						
RICHMOND (D7), pop. ×1,964; Sagadahoc Co. (S). On Kennebec River (nav.), 44 m NE of Portland. MEC RR. Worsted spinning mills; shoe factory. Timber. Agriculture.						
Bee	Friday	Non-partisan	1880 7 26 294 1.50 900
Alice M. Oddy, Editor; The Richmond Bee, Publisher, P. O. Box 216.						
ROCKLAND † (E7), pop. 9,075; Knox Co. (S). On Penobscot Bay, 44 m E of Augusta. MEC RR. Steamboat connections. Manufactures lime, cement, confectionery, granite tools, monuments, silk braid, boats. Sardine packing plant; bottling, welding works. Commercial fisheries. Limestone quarries; timber. Dairy, stock, poultry farms.						
Courier-Gazette +	Tu., Thur., Sat.	Republican	1846 8 25 294 3.00 \$5,479
W. O. Fuller, Editor; Courier-Gazette, Publisher.						
RUMFORD (B6½), pop. ×10,336; Oxford Co. (W). 35 m NW of Auburn. MEC RR. Book, writing paper, wrapping paper, paper bag and newsprint paper mills.						
Rumford Falls Times +	Thursday	Republican	1883 8 24 308 2.00 3,850
J. B. O'Kane, Editor; Rumford Publishing Company.						
SACO (C8½), pop. 7,233; York Co. (SW). 15 m SW of Portland. B&M RR. Manufactures textile machinery, shoes, cotton goods, loom pickers, extracts, lumber, pumps, cigars. Agriculture.						
News +	Friday	Democratic	1914 7 26 280 1.50
I. F. Ferris, Editor and Publisher.						
SANFORD (B9), pop. ×10,375; York Co. (SW). 18 m W of Biddeford. YU RR. Manufactures plushes, palm beach cloth, shoes, yarn, lumber, auto robes, dress goods. Pine timber. Diversified farming.						
Justice de Sanford, La +	Thursday	Independent	1925 8 24 294 1.50
(French) Lionel Lafrance, Editor and Publisher, 59 Winter St.						

Circulation—★Sept. A.B.C. Statement; ★June and March A.B.C. Statements; §P.O. Statement; Bold face, sworn; †Publisher's Report; Light face, estimated. + Uses Mats. ◊ Nonpareil ems, 12 to inch. ▽ Gate lines, 14 to inch. ‡County Seat. Population—1930 Census; ×Dun & Bradstreet estimate. √ Issued only during academic year. xSubscription included in membership fee.

MAINE

Directory of Newspapers and Periodicals, 1939

SANFORD (Continued)		Estab	Cols	Width	Depth	Sub	Circ
Tribune-Advocate +	Thursday.....Independent.....	1895	8	24	294	2.00	4,219
D. Claire Fontaine, Editor; Sanford Publishing Company.							
SKOWHEGAN† (D6) , pop. ×6,431; Somerset Co. (NW). On Kennebec River, 52 m W of Bangor. MEC RR. Manufactures shoes, lumber, worsted yarn, bowling pins. Resort. Pine, hemlock, birch timber. Dairy, poultry, truck farms.							
Independent-Reporter +	Thursday.....Independent.....	1823	8	24	287	2.00	3,956
Seth M. Rounds, Editor; Independent-Reporter Company, Inc., Publisher.							
Somerset County Farm Bureau News (no adv.)....	Monthly.....Agricultural.....	1919	3	26	123	x.50	1900
Somerset County Farm Bureau, Publisher.							
SOUTH BERWICK (B9) , pop. ×2,648; York Co. (SW). 28 m W of Biddeford. B&M RR. Manufactures shoes, lumber. Pine timber. Dairy, poultry farms.							
Chronicle +	Friday.....Independent.....	1925	4	26	196	1.00	
Virgil L. Horr, Editor; Chronicle Publishing Company.							
WALDOBORO (E7) , pop. ×2,307; Lincoln Co. (S). 30 m S of Augusta. MEC RR. Button factory. Summer resort. Smelt fisheries. Pulpwood timber. Dairy, stock, poultry, fruit farms. Potatoes, blueberries.							
Twin County Messenger +	Thursday.....Non-partisan.....	1933	5	24	203	2.00	
Thomas L. Holmes, Editor; Holmes Printing Co.							
WATERVILLE (D6½) , pop. 15,454; Kennebec Co. (SWC). On Kennebec River, 18 m N of Augusta. MEC RR. Manufactures pulp, cotton goods, worsted cloth, paper plates, shirts, fibre, meat, foundry products, monuments. Railroad repair shops. Summer resort. Colby College; Coburn Classical Institute. Dairy, poultry, truck farms. Potatoes, corn, beans.							
Colby Alumnus √	Monthly.....Coll. Alumni.....	1911	3	26	122	2.00	1,050
O. L. Hall, Editor; Alumni Council of Colby College, Publisher.							
Colby Echo √	Wednesday.....Collegiate.....	1890	5	26	238	2.00	1635
Students of Colby College, Editors and Publishers.							
Colby White Mule √	Four times.....Coll. Humor.....	1923	2	45	147	.75	
Students of Colby College, Editors and Publishers.							
Franco Americain, Le + (Fr.)	Thursday.....Democratic.....	1929	5	24	210	1.00	1,820
Jules Savarin, Editor; Le Franco Americain, Inc., Pub., 13 Appleton St.							
Maine Baptist Messenger	Monthly.....Baptist.....	1920	2	27	105	.50	
Rev. J. S. Pendleton, Editor; United Baptist Convention of Maine, Publisher.							
Sentinel +	Morn.ex.Sun...Independent.....	1904	8	24	294	7.00	19,327
C. A. Lewis, Editor; Gannett Publishing Co., 25 Silver St.							
WISCASSET† (D7½) , pop. 1,186; Lincoln Co. (S). 30 m SE of Augusta. MEC RR. Boat building. Summer resort. Diversified farming.							
County Leader +	Thursday.....Non-partisan.....	1936	5	24	210	2.00	11,587
Thomas L. Holmes, Editor; Holmes Printing Co.							
YORK VILLAGE (B9) , pop. ×307; York Co. (SW). 43 m SW of Portland. Railroad station, Portsmouth, N. H. B&M RR. Summer resort.							
Old York Transcript +	Friday.....Independent.....	1891	6	26	280	1.50	12,107
H. R. Bangs, Editor and Publisher.							

Circulation—★June and March A.B.C. Statements; §P.O. Statement; Bold face, sworn; †Publisher's Report; Light face, estimated. + Uses Mats. ◊ Nonpareil ems. 12 to inch. √ Agate lines, 14 to inch. † County Seat. Population—1930 Census; × Dun & Bradstreet estimate. √ Issued only during academic year. x Subscription included in membership fee.

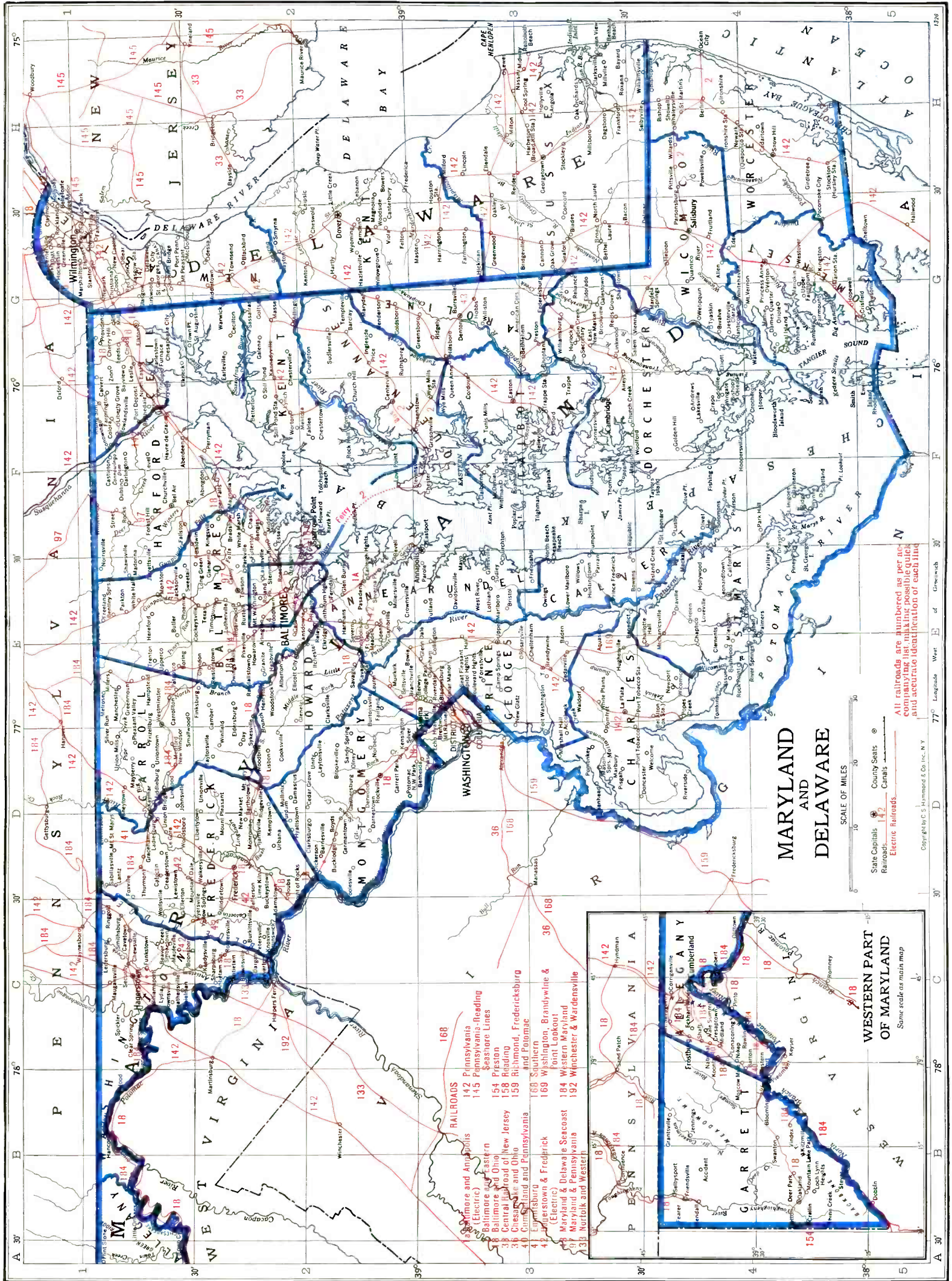

MARYLAND AND DELAWARE

SCALE OF MILES

State Capitals
 Railroads
 Electric Railroads
 Canals
 County Seats

All railroads are numbered as per accompanying list, making possible quick and accurate identification of each line.

Copyright © C. S. Hammond & Co., Inc., N. Y.

- RAILROADS**
- 142 Baltimore and Annapolis (Electric)
 - 143 Baltimore and Eastern
 - 144 Baltimore and Ohio
 - 145 Pennsylvania-Reading
 - 146 Chesapeake and Delaware Canal
 - 147 Chesapeake and Delaware
 - 148 Chesapeake and Delaware
 - 149 Chesapeake and Delaware
 - 150 Chesapeake and Delaware
 - 151 Chesapeake and Delaware
 - 152 Chesapeake and Delaware
 - 153 Chesapeake and Delaware
 - 154 Chesapeake and Delaware
 - 155 Chesapeake and Delaware
 - 156 Chesapeake and Delaware
 - 157 Chesapeake and Delaware
 - 158 Chesapeake and Delaware
 - 159 Chesapeake and Delaware
 - 160 Chesapeake and Delaware
 - 161 Chesapeake and Delaware
 - 162 Chesapeake and Delaware
 - 163 Chesapeake and Delaware
 - 164 Chesapeake and Delaware
 - 165 Chesapeake and Delaware
 - 166 Chesapeake and Delaware
 - 167 Chesapeake and Delaware
 - 168 Chesapeake and Delaware
 - 169 Chesapeake and Delaware
 - 170 Chesapeake and Delaware
 - 171 Chesapeake and Delaware
 - 172 Chesapeake and Delaware
 - 173 Chesapeake and Delaware
 - 174 Chesapeake and Delaware
 - 175 Chesapeake and Delaware
 - 176 Chesapeake and Delaware
 - 177 Chesapeake and Delaware
 - 178 Chesapeake and Delaware
 - 179 Chesapeake and Delaware
 - 180 Chesapeake and Delaware
 - 181 Chesapeake and Delaware
 - 182 Chesapeake and Delaware
 - 183 Chesapeake and Delaware
 - 184 Chesapeake and Delaware
 - 185 Chesapeake and Delaware
 - 186 Chesapeake and Delaware
 - 187 Chesapeake and Delaware
 - 188 Chesapeake and Delaware
 - 189 Chesapeake and Delaware
 - 190 Chesapeake and Delaware
 - 191 Chesapeake and Delaware
 - 192 Chesapeake and Delaware
 - 193 Chesapeake and Delaware
 - 194 Chesapeake and Delaware
 - 195 Chesapeake and Delaware
 - 196 Chesapeake and Delaware
 - 197 Chesapeake and Delaware
 - 198 Chesapeake and Delaware
 - 199 Chesapeake and Delaware
 - 200 Chesapeake and Delaware

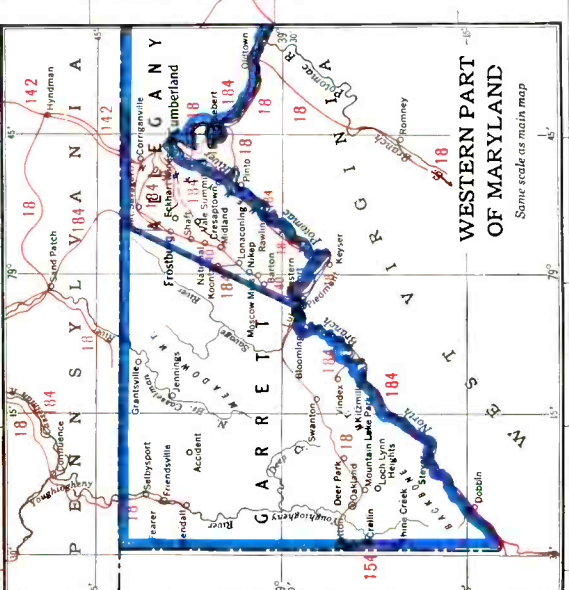

MARYLAND

Population 1,669,000 (U. S. Estimate 1935)

State Capital, ANNAPOLIS

Maryland is bounded on the north by Pennsylvania, east and southeast by Delaware and the Atlantic Ocean, west by West Virginia, and south and southwest by Virginia, West Virginia and the District of Columbia. The Chesapeake Bay divides the greater portion of it into two unequal parts, known as the Eastern and Western Shores. Its extreme length from east to west on its northern border is 198 miles, and its width, following the course of the Potomac River, varies from 3 or 4 miles to about 129 miles. Its land area is 9,941 square miles; rank in area (1930), forty-first.

The surface of the Eastern Shore is mostly level, in parts low and swampy, but towards the north, rocky and broken. The Western Shore, between the Potomac River and Chesapeake Bay, presents mainly the same general features. The northwest is very mountainous; five or six ridges of the Alleghenies, principally the Blue and Laurel, traversing it. In the extreme west are the beautiful elevated valleys, or "glades." The mountain slopes are thickly wooded. The soil of the Eastern Shore and Southern Maryland is alluvial, classed as silt and sandy loam, while the soils of the central and northern parts are made up for the most part of loams and silt loams. The Weather Bureau at Baltimore gives the temperature (annual monthly mean) as 55.4; highest on record, 105; lowest on record,—7. Total annual precipitation is 42.56 inches.

Water and rail transportation are highly developed. Maryland's commerce is confined chiefly to Baltimore, one of the principal ports of the country, and one whose trade is extremely heavy. The Potomac River and Chesapeake Bay are navigable for large vessels, and many smaller rivers and bays are accessible for vessels of light draft. The United States Naval Academy is located at Annapolis; the University of Maryland at Baltimore. Johns Hopkins University, also at Baltimore, is internationally famous, and its hospital receives patients from all over the world.

POPULATION

Rank among the states, twenty-ninth. Urban population (1930), 59.8%. Of the 1,354,170 white persons, 95,093 are foreign born; 12,309 from the British Isles; Germans, 18,925; Russians, 18,782. The Negro population is about 17%.

AGRICULTURE

Number of farms (1935), 44,412. An increase of 1,209 since 1930. Average acreage per farm, 98.7. Average value per farm, \$5,465. Value of land and buildings, \$242,714,142. Number of farms: 175 to 259 acres, 4,291; 100 to 174 acres, 10,087; 50 to 99 acres, 9,629; 20 to 49 acres, 8,072; owner-operated farms, 31,475. Colored farmers, 4,894 farms.

Gross receipts from sale of crops (1937), \$38,050,000; live stock and live stock products, \$37,125,000.

Cash income from chief crops (1937): all wheat, \$3,250,000, rank, twenty-second; tobacco, \$6,750,000, rank, eighth; all corn, \$3,675,000, rank, tenth; tomatoes (for manufacture), \$2,189,000, rank, third; apples, \$1,500,000, rank fifteenth; strawberries, \$1,355,000, rank, tenth; potatoes, \$1,250,000, rank, twenty-fifth; sweet corn (for manufacture), \$1,067,000, rank, fourth; green peas (for manufacture), \$1,044,000, rank, fourth. Other important crops are: snap beans, all hay, sweet potatoes, cantaloups, tomatoes, asparagus.

Farm animals (on farms, 1937): all cattle and calves, \$16,247,000, rank, thirty-eighth; horses and colts, \$9,768,000, rank, twenty-seventh; mules and mule colts, \$4,060,000, rank, twenty-third; swine and pigs, \$1,725,000, rank, thirty-fourth.

Poultry and eggs (1937): chickens, \$3,300,000, rank, twenty-second; eggs, \$6,352,000, rank, nineteenth.

Dairy products (1936): creamery butter, 1,677,000 lbs.; cottage cheese, 2,172,000 lbs.; condensed and evaporated and dried milk, 31,645,000 lbs.; ice cream, 3,957,000 gallons; milk (1937), \$17,932,000.

FISHERIES

Total catch (1936), \$2,175,473. Principal fish: oysters, crabs, striped bass.

FORESTS

Total commercial forest area (1930), 2,168,000 acres. Lumber production (1936): 92 mills producing 31,951 M feet b. m.; lath, 131,000. Principal woods: yellow pine, oak.

MANUFACTURES

Number of establishments (1935), 2,697; employing 119,675. Value of products, \$75,852,170, rank, sixteenth. Leading industries (1935): tin cans and other tinware (not elsewhere classified), \$34,146,720; men's, youths', and boys' clothing (not elsewhere classified), \$32,884,354; meat-packing, wholesale, \$32,619,280; canned and dried fruits and vegetables, canned and bottled juices, preserves, jellies, fruit butters, pickles, and sauces, \$32,020,789; bread and other bakery products, \$24,012,175; men's cotton collars, nightwear, shirts and work clothing, \$19,155,072; fertilizers, \$16,485,797; liquors, rectified and blended, \$13,761,434; printing and publishing (newspaper and periodicals), \$12,449,307; chemicals (not elsewhere classified), \$11,921,276; printing and publishing (book, music and job), \$11,458,872; liquors, malt, \$11,128,485; stamped metal products, enameled ware, lacquered ware, \$10,812,582; women's, misses' and children's apparel (not elsewhere classified), \$10,467,311; liquors, distilled, \$9,508,308; paper, \$9,211,043; paints, pigments, and varnishes, \$9,057,790; drugs and medicines, \$8,072,622; boots and shoes, other than rubber, \$7,386,422; machinery (not elsewhere classified), \$6,205,279; ship and boat building, including repair work, \$5,960,879; railroad repair shops (steam), \$5,786,240; cotton manufactures, \$5,686,087; aircraft and parts, \$5,494,657; glass, \$5,142,446; machine shops, \$5,011,000.

Other industries from \$5,000,000 to \$1,000,000: flour and other grain-mill products; feeds, prepared (animal and fowl); boxes, paper (not elsewhere classified); furniture, including store and office fixtures; ice cream; sausage, meat puddings, head cheese, etc., and sausage casings, not made in meat-packing establishments; brushes, other than rubber; leather, tanned, curried, and finished; clay products (other than pottery); food preparations (not elsewhere classified); planing-mill products (including general millwork); confectionery; beverages, non-alcoholic; cooperage; manufactured ice; insecticides and fungicides, and industrial and household chemical compounds (not elsewhere classified); lithographing; bookbinding and blank-book making; stoves

and ranges (other than electric) and warm-air furnaces; knit goods; mattresses and bed springs (not elsewhere classified); sheet-metal work (not specifically classified); wirework (not elsewhere classified); signs and advertising novelties; foundries; fabricated textile products other than wearing apparel and housefurnishings; rubber goods other than tires, inner tubes, and boots and shoes; brooms; boxes, wooden, except cigar boxes; silverware and plated ware; concrete products.

MINERALS

Total value (1936), \$13,295,000, rank, thirty-fourth. Principal mineral products: clay products, coal, sand and gravel, stone.

MISCELLANEOUS

Number of telephones (1937), 251,900, rank, nineteenth. Motor vehicles registered (1937), 387,410, rank, twenty-sixth. Number of families having radio sets (1937), 355,100, or 86.6%. Number of post offices (1936-37), 617; gross postal receipts, \$8,838,541.07, rank, nineteenth. Number of retail stores (1935), 23,349; sales, \$462,874,000.

MARYLAND NEWSPAPER AND PERIODICAL STATISTICS

Newspapers		Periodicals	
Period of Issue	Number	Period of Issue	Number
Daily	12	Daily	3
Evening Dailies	(8)	Semi-weekly	1
Morning Dailies	(3)	Weekly	12
All-day Dailies	(1)	Fortnightly	1
Daily, Foreign	(1)	Three times a month	1
Daily, with Sunday edition	(3)	Monthly	39
Tri-weekly	1	Bi-monthly	10
Semi-weekly	3	Quarterly	18
Weekly	83	Five times a year	1
		Four times during college year	1
Total Newspapers	99	Issue unknown	1
		Total Periodicals	88

Total number of publications	187
County seats (indicated by †) having publications	23
Total number of towns having publications	65

LIST OF COUNTIES

Total number of counties 23.

County, Location on Map, and County Seat	Pop.	County, Location on Map, and County Seat	Pop.
Allegany (NW), Cumberland	79,098	Howard (C), Ellicott City	16,169
Anne Arundel (C), Annapolis	55,167	Kent (NE), Chestertown	14,242
Baltimore (N), Towson	124,565	Montgomery (WC), Rockville	49,206
Calvert (S), Prince Frederick	9,528	Prince Georges (SC), Upper Marlboro.	60,095
Caroline (E), Denton	17,387	Queen Annes (E), Centerville	14,571
Carroll (N), Westminster	35,978	St. Mary's (S), Leonardtown	15,189
Cecil (NE), Elkton	25,827	Somerset (SE), Princess Anne	23,382
Charles (SW), La Plata	16,166	Talbot (E), Easton	18,583
Dorchester (SE), Cambridge	26,813	Washington (NW), Hagerstown	65,882
Frederick (N), Frederick	54,440	Wicomico (SE), Salisbury	31,229
Garrett (NW), Oakland	19,908	Worcester (SE), Snow Hill	21,624
Harford (NE), Bel Air	31,603		

For circulation figures for daily papers see also Daily Newspaper List in back of Directory. Occasionally it is possible to incorporate a later figure in that list.

	Estab	Cols	Width	Depth	Sub	Circ
ABERDEEN (F1 ½), pop. 1,240; Harford Co. (N). 30 m NE of Baltimore. PA; B&O; USG RRs. Vegetable canneries. Diversified farming. Tomatoes, corn. Harford Democrat-Enterprise—See Bel Air.						
ANNAPOLIS † (F2 ½), pop. 12,531; Anne Arundel Co. (C). The State Capital. On Severn River, 2 m from Chesapeake Bay, 27 m SE of Baltimore. B&O RR. Steamboat connections. Fish, crab and oyster industries. Boat yards. Trading center for residents of surrounding summer resorts. United States Naval Academy; St. John's College (men). Agriculture. Dairy products, tobacco, fruit, produce.						
Capital +						\$3,688
D. S. Jenkins, Editor; Capital-Gazette Press, Inc., Pub., 3 Church Circle.	1884	8	24	287	5.00	
Maryland Gazette +						3,143
E. M. Jackson, Jr., Editor; Capital-Gazette Press, Inc., Publisher, 3 Church Circle.	1727	8	24	287	1.50	
Log, The						5,300
Midshipmen of the United States Naval Academy, Eds. and Pubs., Bancroft Hall.	1920	3	26	142	2.50	
St. John's Collegian	1888	6	24	238	2.00	
Students of St. John's College, Editors and Publishers.						
Trident						1.00
Midshipmen of the United States Naval Academy, Publishers.	1924	2	32	115		
United States Naval Institute Proceedings	1873	2	33	112	x3.00	\$9,000
Captain G. V. Stewart, U.S.N., Editor; U. S. Naval Institute, Publisher.						

Circulation—★June and March A.B.C. Statements; †P.O. Statement; Bold face, sworn; ‡Publisher's Report; Light face, estimated. +Uses Mats. ◇Nonpreil ems, 12 to inch. ▽Agate lines, 14 to inch. †County Seat. Population—1930 Census. √Issued only during academic year. xSubscription included in membership fee.

	Estab	Cols	Width	Depth	Sub	Circ	
<p>BALTIMORE (E2), pop. 804,874. A metropolitan district not located in a county. On Patapsco River, 14 m from Chesapeake Bay. B&O; B&E; B&A; M&P; PA; WM RRs. Three airports. Important port connecting with the sea through Chesapeake Bay. Medical and cultural center, also trading and manufacturing city. Manufactures iron, steel, copper products, fertilizer, chemicals, porcelain, enamel ware, tin ware, men's clothing, aircraft and parts, furniture, coffee, spices. Railroad shops; boat and shipyards; dry docks; meat packing; sugar refining; food canning. Thirty-one banks; bank clearings (1936), \$3,349,477,080; deposits (12-31-36), \$658,512,284. 264,058 electric meters; 206,178 gas (artif.) meters; 134,525 telephones. Johns Hopkins University and other universities and colleges; many private schools.</p>							
Afro-American + (Negro).....	Tues. & Fri.....	Non-partisan.....	1892	8	24	315 3.00	★52,621
<p>Carl Murphy, Editor; Afro-American Company, Pub., 628 N. Eutaw St.</p>							
American Journal of Clinical Pathology.....	Bi-monthly.....	Medical.....	1933	1	66	119 x5.00	950
<p>Dr. R. A. Kilduffe, Editor; American Society Clinical Pathologists, Publisher, Mt. Royal and Guilford Aves.</p>							
American Journal of Hygiene.....	Bi-monthly.....	Scien. Research.....	1921	1	52	98 10.00	No adv.
<p>Printed in four sections. Annual subscription \$2.50, each section. American Journal of Hygiene, Publisher, 615 N. Wolfe St.</p>							
Amer. Journal of Mathematics.....	Quarterly.....	Mathematics.....	1878	1	57	100 7.50	No adv.
<p>Board of Editors, Editors; The Johns Hopkins Press, Publisher.</p>							
Amer. Journal of Philology.....	Quarterly.....	Philological.....	1880	1	50	93 5.00	
<p>Tenney Frank, Editor; The Johns Hopkins Press, Publisher.</p>							
Amer. Journal of Physiology.....	Monthly.....	Physiology.....	1898	1	52	95 7.50	No adv.
<p>Dr. D. R. Hooker, Editor; American Physiological Soc'y, Pub., 19 W. Chase St.</p>							
American Journal of Tropical Medicine.....	Bi-monthly.....	Tropical Medicine.....	1921	1	66	119 x5.00	
<p>Dr. C. F. Craig, Editor; American Society of Tropical Medicine, Publisher, Mt. Royal and Guilford Aves.</p>							
Aquatic Life.....	Monthly.....	Aquatic Cult.....	1915	2	30	112 1.50	
<p>A. M. Roth, Editor and Publisher, Kenwood and Hazelwood Aves.</p>							
Baloo.....	Friday.....	Collegiate.....	1930	5	24	203 1.00	1,000
<p>Students of University of Baltimore, Editors and Publishers.</p>							
Baltimore.....	Monthly.....	Busi. & Civic.....	1907	2	42	140 x1.00	3,184
<p>H. J. Moehlman, Editor; Baltimore Assn. of Commerce, Publisher, 22 Light St. Controlled free dist. 1,100</p>							
Baltimore & Ohio Magazine.....	Monthly.....	RR. Employees.....	1912	3	27	140 1.00	41,451
<p>Free to employees. R. M. Van Sant, Editor; Baltimore & Ohio RR., Pub., 1105 B. & O. RR. Bldg.</p>							
Baltimore Listy + (Czecho-Slovak).....	Mon. & Thurs.....	Independent.....	1894	8	24	300 3.50	4,374
<p>V. A. Geringer, Editor; August Geringer & Sons, Inc., Pub., 2520 S. Pulaski Rd., Chicago, Ill.</p>							
Blue Jay.....	Monthly.....	Coll. Humor, Lit.....	1918	3	31	136 1.00	520
<p>V. M. Victoroff, Editor and Publisher. Controlled free dist. 250</p>							
Builders' Weekly Guide.....	Saturday.....	Building.....	1904	2	32	112 10.00	
<p>Builders' Guide Publishing Co., Inc., 802 American Bldg.</p>							
Bulletin.....	3 ti. a month.....	Auto Dealers.....	1927	3	28	140	
<p>J. E. Raine, Editor; Auto Trade Assn. of Maryland, Pub., 1200 St. Paul St.</p>							
Bulletin of Johns Hopkins Hospital.....	Monthly.....	Medical.....	1889	1	65	100 6.00	No adv.
<p>James Bordley, III, Editor; The Johns Hopkins Press, Publisher.</p>							
Bulletin of the Institute of the History of Medicine.....	Monthly.....	Medical History.....	1933	1	52	90 5.00	
<p>Not published during August and September. Johns Hopkins Press, Publisher.</p>							
Canning Trade.....	Monday.....	Can'g Industry.....	1878	2	44	137 3.00	1,618
<p>A. I. Judge, Editor; Canning Trade, Publisher, 20 S. Gay St.</p>							
Catholic Review.....	Friday.....	Catholic.....	1936	8	24	300 2.00	27,800
<p>Rev. Albert E. Smith, Editor; Metropolitan Pub. Co., 21 W. Franklin St.</p>							
Chemical Reviews.....	Bi-monthly.....	Chemistry.....	1924	1	66	119 10.00	
<p>Dr. G. Wendt, Ed.; American Chemical Soc., Pub., Mt. Royal and Guilford Aves.</p>							
Construction.....	{Daily ex. Sat. & Sun.}	Construction.....	1898	3	27	140 10.00	1,535
<p>Subscription includes Monthly Review, published each month. Controlled free dist. 2,726</p>							
<p>Frank Gould, Ed.; Manufacturers' Record Pub. Co., Water and Commerce Sts.</p>							
Correspondent + (German).....	{Evg. ex. Sun., Sun. Morn.}	Independent.....	1841	7	26	294 7.80	‡21,775
<p>T. V. Peter, Editor; V. J. Peter, Publisher, 327 N. Gay St. Sunday circ. ‡21,703</p>							
Current Medical Digest.....	Monthly.....	Medical.....	1934	2	28	100 2.00	>10
<p>Dr. P. F. Prather, Editor; Current Medical Digest, Publisher, Mt. Royal and Guilford Aves. Controlled free dist. >130,535</p>							
Educational Administration and Supervision.....	Monthly.....	Educational.....	1915	1	52	82 4.50	No adv.
<p>W. C. Bagley, Editor; Warwick & York, Publisher, 10 E. Centre St.</p>							
E. L. H.—Journal of English Literary History (no adv.).....	Quarterly.....	Eng. Liter.....	1934	1	50	92 2.50	‡315
<p>The Tudor and Stuart Club, Johns Hopkins University, Editors and Publishers.</p>							
Federationist.....	Quarterly.....	Labor.....	1921	4	30	126 2.00	
<p>T. K. Sanderson, Ed.; Baltimore Federation of Labor, Pub., 1228 N. Charles St.</p>							

Circulation—★June and March A.B.C. Statements; >CCA Audit; \$P.O. Statement; Bold face, sworn; †Publisher's Report; Light face, estimated. + Uses Mats. ◇Nonpareil ems. 12 to inch. ▽Agate lines, 14 to inch. ‡County Seat. Population—1930 Census. √Issued only during academic year. xSubscription included in membership fee.

MARYLAND

Directory of Newspapers and Periodicals, 1939

BALTIMORE (Continued)	Estab	Cols	Width	Depth	Sub	Circ
Gardens, Houses and People..Monthly.....Local News.....	1926	2	42	136	1.00	50
W. W. Brown, Editor; Roland Park Co., Pub., 18 E. Lexington St.						10,136
Goucher Alumnae Quarterly..Quarterly.....Education.....	1921	2	30	108	1.50	
Dr. Annette B. Hopkins, Ed.; Alum. Assn. of Goucher College, Pub., 1 E. 24th St.						
Goucher College Weekly V.....Friday.....Collegiate.....	1915	5	24	224	2.00	350
Students of Goucher College, Editors and Publishers.						
Grocers' Skirmisher.....Monthly.....Ind. Food Dist.....	1927	2	44	140	x1.00	4,000
H. W. Walker, Editor; Ind. Ret. Grocers and Meat Dealers Assn. of Baltimore, Inc., Publisher, 22 Light St.						
Home News.....Thursday.....Independent.....	1934	5	24	215	1.50	75,600
Mainly free distribution.						
Harvey Rivkin, Editor; Homes News, Inc., Pub., 406 W. Redwood St.						
Human Biology.....Quarterly.....Biology.....	1929	1	53	95	5.00	
Dr. Raymond Pearl, Editor; Johns Hopkins Press, Publisher.						
Jednosc-Polonia (Unity-Poland) (Polish).....Friday.....Independent.....	1891	7	26	287	2.00	12,000
Adam Bartosz, Editor; Polish American Publishing Company, 1727 Fleet St.						
Jewish Daily Forward (Baltimore ed.)—See Jewish Daily Forward, New York City.						
Jewish Times.....Friday.....Jewish Affairs.....	1919	4	27	168	3.00	
J. A. Miller, Editor; D. Alter, Publisher, 111 N. Charles St.						
Johns Hopkins Alumni Magazine V.....4 ti. a year.....Alumni.....	1912	2	32	92	2.00	1,475
N. S. Heaney, Ed.; Johns Hopkins Alumni Assn., Pub., Johns Hopkins Univ.						
Johns Hopkins News-Letter V.....Friday.....Coll. News.....	1897	6	26	266	2.00	1,100
Students of Johns Hopkins University, Editors and Publishers, Homewood.						
Johns Hopkins Nurses Alumnae Magazine.....Quarterly.....Nurses Alum.....	1893	1	48	91	x1.50	1,270
Claire Craigen, Editor; Johns Hopkins Hospital Nurses Alumnae Assn., Pub., Mt. Royal and Guilford Aves.						
Journal of Bacteriology.....Monthly.....Bacteriology.....	1916	1	66	119x10.00		
Dr. C. E. A. Winslow, Editor; Society of American Bacteriologists, Pub., Mt. Royal and Guilford Aves.						
Journal of Biological Chemistry.....Monthly.....Biol. Chem.....	1905	1	55	105	20.00	
R. J. Anderson, Editor; American Society of Biological Chemists, Pub., Mt. Royal and Guilford Aves.						
Journal of Comparative Psychology.....Bi-monthly.....Psychological.....	1921	1	66	119	5.00	
Dr. Knight Dunlap, Editor; Williams & Wilkins Co., Pub., Mt. Royal and Guilford Aves.						
Journal of Educational Psychology V.....Monthly.....Educ.&Psychol.....	1910	1	52	82	6.00	No adv.
J. W. Dunlap, Editor; Warwick & York, Inc., Pubs., 10 E. Centre St.						
Journal of Immunology.....Monthly.....Med. & Scien.....	1916	1	66	112	x9.00	
Dr. Arthur F. Coca, Editor; American Association of Immunologists, Publisher, Mt. Royal and Guilford Aves.						
Journal of Industrial Hygiene and Toxicology.....Monthly.....Indus. Hygiene.....	1919	2	28	103	5.00	
Not issued during July and August.						
Dr. Philip Drinker, Editor; Williams & Wilkins Company, Publisher, Mt. Royal and Guilford Aves.						
Journal of Investigative Dermatology.....Bi-monthly.....Dermatology.....	1938	1	66	119	x6.00	
Dr. Marion Sulzberger, Editor; Society of Investigative Dermatology, Publisher, Mt. Royal and Guilford Aves.						
Journal of Organic Chemistry.....Bi-monthly.....Organic Chem.....	1936	1	66	119	6.00	
Otto Reinmuth, Ed.; Williams & Wilkins Co., Pub., Mt. Royal and Guilford Aves.						
Journal of Parasitology.....Bi-monthly.....Medical.....	1914	1	54	108	x4.00	755
N. R. Stoll, Editor; American Society of Parasitologists, Pub., 615 N. Wolfe St.						
Journal of Pharmacology & Experimental Therapeutics.....Monthly.....Med. Pharm.....	1909	1	66	119	15.00	
Dr. P. D. Lamson, Editor; American Society for Pharmacology and Experimental Therapeutics, Pub., Mt. Royal and Guilford Aves.						
Journal of Physical Chemistry.....Monthly.....Chemistry.....	1896	1	66	119	10.00	
Not issued during July, August and September.						
Dr. S. C. Lind, Editor; Williams & Wilkins Co., Pub., Mt. Royal and Guilford Aves.						
Journal of Urology.....Monthly.....Medical.....	1917	1	66	119	10.00	
H. H. Young, M.D., Ed.; Am. Urological Assn., Pub., Mt. Royal and Guilford Aves.						
Legal Chatter.....Monthly.....Legal.....	1938	2	24	76	1.50	
Legal Chatter, Publisher, 536 W. Pratt St.						
Mail Order Review.....Monthly.....Mail Order.....	1916	2	27	98	1.00	1,500
C. O. Pfaii, Editor; Fidelity Printing Co., Publisher, 230 Pleasant St.						
Manufacturers Record.....Monthly.....Busi. & Indus.....	1882	3	27	140	2.00	4,679
Also issues daily Construction Bulletin.						
Frank Gould, Editor; Manufacturers Record Publishing Company, P. O. Box 746.						
Maryland Club Woman.....5 ti. a year.....Wom.'s Club Wk.....	1927	2	42	130	x5.00	5,600
Anne H. Matthews, Ed.; Md. Fed'n of Women's Clubs, Pub., 3509 Clark's Lane.						
Maryland Farmer.....Monthly.....Dairy & Agric.....	1864	4	26	182	1.00	10,500
W. C. Watkins, Editor; Maryland Farmer, Inc., Pub., 812 Fidelity Bldg.						
Maryland Historical Magazine (no adv.).....Quarterly.....Historical.....	1906	1	48	91	x5.00	1,075
J. W. Foster, Editor; Maryland Historical Soc., Pub., 201 W. Monument St.						
Maryland Leader +.....Saturday.....Labor.....	1929	7	24	290	1.00	
Morris L. Polin, Editor; Marshall Leader Assn., 1029 E. Baltimore St.						

Circulation—*June and March A.B.C. Statements; †P.O. Statement; Bold face, sworn; ‡Publisher's Report; Light face estimated. + Uses Mats. ◊ Nonpareil ems, 12 to inch. ▽ Gate lines, 14 to inch. √ Issued only during academic year. x Subscription included in membership fee.

Directory of Newspapers and Periodicals, 1939

MARYLAND

BALTIMORE (Continued)	Estab	Cols	Width	Depth	Sub	Circ		
Maryland Master Plumber.....Monthly.....Plumb.&Labor...	1926	2	42	126	1.00			
Francis C. Dorsey, Editor; Assn. of Master Plumbers of the State of Maryland, Inc., Publisher, 423 St. Paul Place.								
Maryland Motorist.....Monthly.....Motoring.....	1910	5	24	216	x1.00	7,705		
L. E. Kolmer, Ed.; Automobile Club of Md., Pub., Mt. Royal Ave. and Cathedral St.								
Maryland Odd Fellow.....Monthly.....I.O.O.F.....	1920	3	24	112	1.00	10,200		
Frederick Jentner, Ed.; Grand Lodge of Maryland I.O.O.F., Pub., 513 Denison St.								
Medicine.....Quarterly.....Medical.....	1922	1	66	119	5.00	300		
Dr. Alan M. Chesney, Editor; Williams & Wilkins Company, Publisher, Mt. Royal and Guilford Aves.								
Methodist Protestant-Recorder.....	Friday.....	Meth. Prot.....	1831	3	27	143	2.00	‡6,592
R. L. Shipley, D.D., Editor; Religious Press Assn., Publisher, 13th and Market Sts., Philadelphia, Pa.								
Modern Language Notes V (Eng.,Fr.,Ger.,Ital.,Span.).....	Monthly.....	Philol. & Educ.....	1886	1	65	105	5.00	
H. C. Lancaster, Editor; Johns Hopkins Press, Publisher.								
News-Post +.....	Evg.ex.Sun.....	Independent.....	1872	8	24	280	6.24	★192,299
American +.....	Sunday.....	Independent.....	1773	8	24	280	5.20	★223,201
Wm. Baskerville, Ed.; Hearst Consolidated Pub., Inc., Pratt and Commerce Sts.								
Numismatist.....	Monthly.....	Coin Collecting.....	1888	2	26	105	x3.00	
F. G. Duffield, Editor; American Numismatic Assn., Pub., 4215 Fernhill Ave.								
Occupational Therapy and Rehabilitation.....	Bi-monthly.....	Therapy & Psychology	1921	1	66	119	x5.00	
W. R. Dunton, Jr., M.D., Editor; American Occupational Therapy Assn., Pub., Mt. Royal and Guilford Aves.								
Pet Shop News.....	Pets.....		1930	2	26	105	1.00	
August M. Roth, Editor and Publisher, 614 N. Chester St.								
Philosophy of Science.....	Quarterly.....	Advan. Scien.....	1934	1	66	119	5.00	
Dr. Wm. Malisoff, Editor; Williams & Wilkins Co., Publisher, Mt. Royal and Guilford Aves.								
Physiological Reviews.....	Quarterly.....	Physiology.....	1921	1	56	105	6.00	
D. R. Hooker, Editor; American Physiological Society, Pub., 19 W. Chase St.								
Quarterly Review of Biology.....	Quarterly.....	Biology.....	1926	2	33	119	5.00	
Dr. Raymond Pearl, Editor; Williams & Wilkins Co., Publisher, Mt. Royal and Guilford Aves.								
Record +.....	Morn.ex.Sun..	Legal.....	1888	6	26	274	6.00	2,424
Frank T. Wallace, Editor; Daily Record Co., Inc., Publisher, 11 E. Saratoga St.								
Small Animal World.....	Bi-monthly.....	Pet Animal Cult..	1914	2	66	112	.50	
August M. Roth, Editor and Publisher, World Bldg., 614 N. Chester St.								
Social Forces.....	Quarterly.....	Sociological.....	1922	2	33	110	x4.00	
Dr. H. W. Odum, Ed.; Williams & Wilkins Co., Pub., Mt. Royal and Guilford Aves.								
Soil Science.....	Monthly.....	Soil Fertility.....	1916	1	66	119	5.00	
Dr. Jacob C. Lipman, Editor; Williams & Wilkins Co., Pub., Mt. Royal and Guilford Aves.								
Sun +.....	Every Morn. & Evg.ex. Sun.	Ind. Dem.....	1837	8	24	295	13.00	★146,885
J. W. Owens, Editor; A. S. Abell Co., Pub., Baltimore and Charles Sts.								
Telegraf (Bohemian).....	Friday.....	Independent.....	1909	6	26	280	2.50	1,000
Rev. Frank Novak, Editor; Bohemian-American Pub. Co., 843 N. Washington St.								
Terrestrial Magnetism and Atmospheric Electricity.....	Quarterly.....	Scientific.....	1896	1	55	97	3.50	
J. A. Fleming, Editor; Johns Hopkins Press, Publisher.								
Truck Owners News.....	Monthly.....	Truck Owners..	1932	3	27	140		
Controlled free distribution. William Randolph, Editor; Motor Truck Owners Assn., Pub., 1200 St. Paul St.								
Turf and Sport Digest.....	Monthly.....	Horse Racing & Sports	1924	3	38	140	3.50	26,642
Edgar G. Horn, Editor; Montee Publishing Co., Inc., 511 Oakland Ave.								
BEL AIR † (F1 ½), pop. 1,650; Harford Co. (NE). 23 m NE of Baltimore. M&P RR. Greenhouses. Timber. Dairy, poultry, grain farms. Corn, wheat, hay.								
Ægis +.....	Friday.....	Democratic.....	1856	8	24	308	1.50	2,950
John D. Worthington, Editor and Publisher.								
Harford Democrat-Enter-prise +.....	Friday.....	Democratic.....	1867	6	26	280	1.50	1,045
J. W. Cronin, Editor; Harford Printing & Publishing Company.								
Times +.....	Friday.....	Republican.....	1882	6	26	266	1.50	2,000
J. A. Robinson, Editor and Publisher.								
BERLIN (H4), pop. 1,480; Worcester Co. (SE). 23 m E of Salisbury. B&A; PA RRs. Manufactures flour, fruit and butter containers, canned goods, concrete products, shirts. Nurseries. Pine, hardwood timber. Diversified farming. Potatoes, wheat, corn.								
Eastern Shore Times +.....	Thursday.....	Independent.....	1925	7	24	280	1.50	‡3,987
G. T. Shilson, Editor; Eastern Shore Times, Publisher.								
BOONSBORO (C1 ½), pop. 894; Washington Co. (NW). 10 m S of Hagerstown. H&F RR. (Elec.). Diversified farming. Corn, wheat, potatoes.								
Times +.....	Thursday.....	Non-partisan.....	1842	7	26	301	1.50	1,000
C. H. Minnebraker, Editor and Publisher.								

Circulation—★Sept. A.B.C. Statement; ★June and March A.B.C. Statements; \$P.O. Statement; †Old face, sworn; ‡Publisher's Report; Light face, estimated. + Uses Mats. ◊ Nonpareil ems, 12 to inch. ∇ Gate lines, 14 to inch. †County Seat, Population—1930 Census. √ Issued only during academic year. xSub. included in membership fee.

MARYLAND

Directory of Newspapers and Periodicals, 1939

	Estab	Cols	Width	Depth	Sub	Circ
BOWIE (E2 1/2), pop. 694; Prince Georges Co. (SC). 16 m E of Washington, D. C. PA RR. Normal School (Negro). Diversified farming. Corn, wheat, tobacco. Register.....Thursday.....Independent.....1927 5 26 241 1.00 \$575 Steele McGrew, Editor and Publisher.						
BRUNSWICK (C2), pop. 3,671; Frederick Co. (N). On Potomac River, 15 m SW of Frederick. B&O RR. Railroad shops, hosiery finishing plant; planing mill. Diversified farming. Wheat, corn, dairy products. Blade-Times +Thursday.....Independent.....1915 6 26 276 1.50 James H. Rinker, Editor; K. I. Rinker & Son, Publishers.						
CAMBRIDGE † (F3), pop. 8,544; Dorchester Co. (SE). On Choptank River, 32 m W of Salisbury. PA RR. Steamboat connections. Vegetable, fruit, seafood canneries; flour, lumber mills; wire cloth, fertilizer, brick works. Oysters packed. Commercial fisheries. Oak, pine, gum timber. Farming. Tomatoes, wheat, corn. Banner +Evg.ex.Sun.....Democratic.....1897 7 26 280 5.20 1,730 Democrat and News +Thursday.....Democratic.....1888 7 26 304 1.00 Record +Mon.,Wed.,Fri.Democratic.....1905 7 26 280 1.50 1,835 Monday, Wednesday and Friday editions of Banner. P. W. Webb, Editor; Webb & Webb, Publishers. Tribune +Thursday.....Ind. Dem.....1936 8 24 294 1.50 1,800 L. S. Cook, Editor; Tribune Publishing Company.						
CAPITOL HEIGHTS (D3), pop. 1,611; Prince Georges Co. (SC). 4 m E of Washington, D. C., banking town. Railroad station, Benning, D. C. B&O RR. Residential. Truck farms. Tobacco. Review +Friday.....Republican.....1925 5 26 231 1.00 Anglin Bros., Editors and Publishers.						
CATONSVILLE (E2), branch of Baltimore P. O., pop. ×2,115; Baltimore Co. (N). 5 m W of Baltimore. PA RR. Nurseries. Roberts-Beach and St. Timothy's Schools (girls). Agriculture. Argus.....Friday.....Democratic.....1881 8 26 336 1.00 1,000 G. A. Betzold, Editor; Argus Printing and Publishing Company. Herald and Baltimore } Friday.....Ind. Dem.....1927 6 26 273 1.00 \$2,300 Countian + } P. T. Morgan, Editor; Maryland Printing and Publishing Company.						
CENTERVILLE † (F2), pop. 1,291; Queen Annes Co. (E). 65 m S of Wilmington, Del. Railroad name, Centreville. PA RR. Canning, fertilizer factories; flour and feed mill. Agriculture. Dairy products, wheat, corn. Queen Anne's Record- } Thursday.....Independent.....1864 7 26 303 1.50 2,600 Observer + } S. G. Harris, Editor; Queen Anne's Record and Observer Publishing Co.						
CHESTERTOWN † (F2), pop. 2,809; Kent Co. (NE). On Chester River, 55 m S of Wilmington, Del. PA RR. Fertilizer, canning factories; flour mill; hatcheries. Washington College. Summer resort. Commercial fisheries. Diversified farming. Wheat, corn, tomatoes. Enterprise +Wednesday.....Republican.....1893 7 26 297 1.00 L. Bates Russell and Harry S. Russell, Editors; Enterprise Publishing Company. Kent-News +Saturday.....Democratic.....1823 7 26 308 1.50 \$2,000 F. G. Usilton, Editor; W. B. Usilton Sons, Publishers. Transcript +Saturday.....Democratic.....1862 7 26 308 1.00 1,575 R. H. Collins & Son, Editors and Publishers. Washington Elm ✓Saturday.....Collegiate.....1872 5 26 217 1.50 375 Students of Washington College, Publishers.						
COLLEGE PARK , pop. ×20; Prince Georges Co. (SC). 8 m N of Washington, D. C. B&O RR. Bank, Hyattsville. University of Maryland. Live stock, dairy, poultry, truck farms. Potatoes, soy beans. Diamondback ✓Tues. & Fri.....Collegiate.....1910 6 26 238 2.00 Student Govt. Assn. of the University of Maryland, Editors and Publishers. Maryland Alumni News.....Monthly.....Coll. Alumni.....1930 3 25 126 .50 4,000 G. F. Pollock, Ed.; University of Maryland Alumni Assn., Publisher. Controlled free dist. 1,000						
Old Line ✓Monthly.....Coll. Humor.....1930 3 28 140 1.50 Students of the University of Maryland, Eds. and Pubs. 2 40 140						
CRISFIELD (G5), pop. 3,850; Somerset Co. (SE). On Chesapeake Bay, 123 m S of Wilmington, Del. PA RR. Steamboat connections. Important sea food shipping center. Manufactures sea food tools, tin cans, nets, boxes, barrels, canned goods. Meat packing plant. Extensive commercial fisheries. Dairy, poultry, stock farms. Strawberries, tomatoes, potatoes. Post +Friday.....Ind. Dem.....1935 7 24 280 1.50 1,000 J. S. McGrath, Editor; Post Publishing Company. Times +Friday.....Democratic.....1887 7 26 304 1.00 E. L. Quinn, Editor; L. C. Quinn & Sons, Inc., Publishers.						
CUMBERLAND † (C4), pop. 37,747; Allegany Co. (NW). On Potomac River, at terminal of Chesapeake & Ohio Canal, 65 m W of Hagerstown. B&O; C&P; PA; WM RRs. Airport. Railroad shops; tanneries. Manufactures rayon textiles, tires, tubes, tin plate, beer, steel shafting, glassware, boxes, macaroni. Six banks; bank clearings (12-31-36), \$102,089,000; deposits (12-31-36), \$17,036,261. 12,000 electric (AC) meters; 9,500 gas (nat.) meters; 6,500 telephones. Lime-stone quarries; coal mines. News +Morn.ex.Sun...Republican.....1871 8 24 280 7.80 ★★7,190 W. L. Geppert, Editor; Daily News Co. of Cumberland, Pub., 123 Baltimore St. Times +Evg.ex.Sun. Democratic.....1869 8 24 304 9.00 ★★16,258 Sun. Morn. Sundry circ. 3.60 ★★16,021 J. B. Finan, Editor; Times and Alleganian Co., Pub., 7 S. Mechanic St.						

Circulation—★Sept. A.B.C. Statement; ★June and March A.B.C. Statements; †P.O. Statement; Bold face, sworn; †Publisher's Report; Light face, estimated. + Uses Mats ◇Nonpareil ems, 12 to inch. †Agate lines, 14 to inch. †County Seat. Population—1930 Census; ×Dun & Bradstreet estimate. ✓Issued only during academic year.

	Estab	Cols	Width	Depth	Sub	Circ
DENTON † (G3), pop. 1,604; Caroline Co. (E). On Choptank River (nav.), 48 m NW of Salisbury. B&E RR. Fruit and vegetable canneries; flour mills; basket factory. Timber. Diversified farming. Tomatoes, corn, wheat.						
Journal +	Saturday	1845	8 25 336	1.00
Benj. F. Johnson, Editor; Melvin & Johnson, Inc., Publisher.						
DUNDALK (F2), branch of Baltimore P. O., pop. —; Baltimore Co. (N). 1 m SE of Baltimore. B&O; PA RRs.						
Community Press and Baltimore Countian +	Friday	1922	6 26 273	1.00 \$1,700
C. E. Glover, Editor; Maryland Printing and Publishing Co.						
EASTON † (F3), pop. 4,092; Talbot Co. (E). On Tred Avon River, 48 m W of Salisbury. B&E; PA RRs. Nurseries; bottling works; canned goods, brick, tile, pants, hosiery manufactories. Diversified farming. Wheat, corn, tomatoes.						
Journal +	Thursday	1931	8 24 294	1.50 2,200
J. H. Cook, Editor; Easton Journal Publishing Company.						
Star-Democrat +	Friday	1800	8 24 294	1.50 4,800
S. E. Shannahan, Editor; Easton Publishing Company.						
ELKTON † (G1), pop. 3,331; Cecil Co. (NE). 19 m SW of Wilmington, Del. PA RR. Manufactures fireworks, explosives. Clay, sand, gravel pits. Agriculture. Wheat.						
Cecil County Star +	Thursday	1882	7 26 308	1.00 \$2,000
Cecil County Star Publishing Company, Inc.						
Cecil Democrat +	Saturday	1840	8 26 301	1.00 1,743
F. H. Leffler, Editor and Publisher.						
Cecil Whig +	Friday	1840	7 26 304	1.50 2,090
M. J. Ewing, Editor; Cecil Whig Publishing Company, Inc.						
ELLCOTT CITY † (E2), pop. 1,216; Howard Co. (C). On Patapsco River, 10 m W of Baltimore. B&O RR. Manufactures prepared flour and doughnut machines, food-stuffs, women's clothing. White oak timber. Farming. Wheat, corn, hay.						
Times +	Thursday	1840	6 26 280	1.50 \$2,431
C. L. Gerwig, Editor; Maryland Printing and Publishing Company.						
EMMITSBURG (D1), pop. 1,235; Frederick Co. (N). 20 m N of Frederick. EM RR. Flour mill. Mount Saint Mary's College (Cath., men), St. Joseph's College (Cath., women). Dairy, grain farms. Corn, wheat.						
Chronicle	Friday	1879	6 26 276	1.00 \$1,200
John D. Elder, Editor; Chronicle Publishing Company.						
Mountain Echo v	Ftntly (Wed.)	1923	5 27 196	1.00 \$2,150
Faculty and Students of Mount Saint Mary's College, Publishers.						
Valley Echo v	Monthly	1931	5 26 224	1.00
Students of St. Joseph's College, Dept. of Journalism, Editors and Publishers.						
ESSEX , pop. ×1,000; Baltimore Co. (N). 8 m E of Baltimore, banking town. Railroad station, Stemmers Run. B&O; PA RRs. Candles, men's pants and breeches manufactured. Truck farms. Corn, tomatoes, cabbage.						
Star +	Thursday	1924	6 26 266	1.00
Frank H. Sommer, Editor; Star Printing Company, Publisher.						
FEDERALSBURG (G3), pop. 1,369; Caroline Co. (E). 24 m NW of Salisbury. PA RR. Manufactures canned vegetables, cement blocks, pearl buttons, floral supplies. Agriculture. Tomatoes, corn, peas.						
Times +	Friday	1929	7 26 302	1.50 2,090
G. A. McDaniel, Editor; Times Publishing Company.						
FREDERICK † (D2), pop. 14,434; Frederick Co. (N). 27 m E of Hagerstown. B&O; H&F; PA RRs. Manufactures fibre brushes, hosiery, clothing, foundry products, lime, silos, water tanks, household specialties, fertilizer, lumber, bricks, flour, canned goods. Tannery; meat packing plant. Hood College (women). Diversified farming. Wheat, corn.						
Blue and Grey v	Friday	1921	5 24 210	2.50
Students of Hood College, Editors and Publishers.						
Hood College Herald v	Quarterly	1896	1 60 77	1.00
Students of Hood College, Editors and Publishers.						
New Citizen +	Friday	1821	5 24 210	1.50 1,470
R. J. Atkinson, Editor; New Citizen, Inc., Publisher.						
News +	Evg.ex.Sun	1883	8 24 294	4.00 \$5,465
News +	Tues. & Fri	1883	8 24 294	1.50 700
A. T. Brust, Editor; Great Southern Ptg. and Mfg. Co., Publisher.						
Post +	Morn.ex.Sun	1910	8 24 294	4.00 \$5,005
J. L. C. Sunday, Editor; Great Southern Ptg. and Mfg. Co., Publisher.						
FROSTBURG (B3½), pop. 5,588; Allegany Co. (NW). 10 m W of Cumberland. WM; C&P RRs. Fire bricks, shirts, pajamas manufactured. Coal mines. Farming.						
Frostburg and Georges Creek Herald	Thursday	1937	8 24 287	1.00 3,800
Ann C. Comer, Editor; Woodyard Publications, Spencer, W. Va.						
GLEN BURNIE (E2), pop. ×500; Anne Arundel Co. (C). 7 m S of Baltimore. Cement block factory. WB&A RR. Truck, fruit, poultry, grain farms.						
Southern Maryland Times	Friday	1927	7 26 304	1.00
Circulates throughout Southern Maryland.						
C. M. Christian, Editor; Southern Maryland Times, Inc., Publisher.						
GREENSBORO (G2½), pop. 760; Caroline Co. (E). On Choptank River, 62 m SE of Baltimore. PA RR. Canneries; condensary; flour mill. Diversified farming. Corn, tomatoes, wheat.						
Enterprise +	Thursday	1918	6 26 280	1.00 742
W. T. Thornton, Editor and Publisher.						

Circulation—★June and March A.B.C. Statements; †P.O. Statement; Bold face, sworn; ‡Publisher's Report; Light face, estimated. +Uses Mats. ◊Nonpareil ems. 12 to inch. ∇Agate lines. 14 to inch. †County Seat. Population—1930 Census: ×Dun & Bradstreet estimate. √Issued only during academic year.

MARYLAND

Directory of Newspapers and Periodicals, 1939

	Estab	Cols	Width	Depth	Sub	Circ
<p>HAGERSTOWN† (C1), pop. 30,861; Washington Co. (NW). 72 m NW of Baltimore. B&O; N&W; WM; PA RRs., also interurban lines. Airport. Railroad shops. Manufactures shoes, leggings, sand blast and dust collecting equipment, furniture, ribbon, hosiery, underwear, leather goods, rubber heels and soles, cold storage doors, pipe organs and supplies, phonographs, paper boxes, creosoted, creamery, mayonnaise products. Four banks; deposits (March 4, 1936), \$11,-523,653. 14,000 electric (AC) meters; 5,239 gas (artif.) meters; 5,400 tele-phones. Coal mines; slate, stone quarries.</p>						
Herald+	Morn.ex.Sun.	1873	8	24	297	4.50 ★5,036
<p>C. N. Baylor, Editor; Herald-Mail Company, Publisher.</p>						
Mail+	Evg.ex.Sun.	1828	8	24	297	4.50 ★9,786
<p>J. A. Hawken, Editor; Herald-Mail Company, Publisher.</p>						
<p>HAMPSTEAD (E1), pop. 905; Carroll Co. (N). 28 m N of Baltimore. WM RR. Manu-factures canned vegetables, fertilizer, feed, clothing. Diversified farming.</p>						
Enterprise+	Friday.	1880	6	26	266	1.25 †1,100
<p>Albert A. Phillips, Editor; Hampstead Publishing Company.</p>						
<p>HANCOCK (B1), pop. 947; Washington Co. (NW). On Potomac River, 27 m W of Hagerstown. WM RR. Garment factory; flour mill. Sand quarries; timber. Poultry, fruit, grain farms. Apples, peaches, corn, wheat.</p>						
News.	Friday.	1914	7	26	304	1.50 †1,160
<p>G. C. Huber, Editor and Publisher.</p>						
<p>HAVRE DE GRACE (F1½), pop. 3,985; Harford Co. (NE). At mouth of Susquehanna River on Chesapeake Bay, 35 m NE of Baltimore. Manufactures lime and stone, canned goods, raincoats, fireworks, whiskey. Seafood packed. Commercial fish-eries. Granite quarries. Resort: race meets, hunting. Dairy, poultry, fruit farms. Tomatoes, corn.</p>						
Democratic Ledger.	Saturday.	1894	6	26	276	1.50
<p>Leo M. Moore, Editor and Publisher.</p>						
Republican.	Saturday.	1868	6	26	280	1.50
<p>Stanley M. Barrett and G. Taylor Lyon, Editors and Publishers.</p>						
<p>HURLOCK (G3), pop. 765; Dorchester Co. (SE). 28 m W of Salisbury. B&E; PA RRs. Tin can, shirt, dress factories; vegetable canneries; flour mill. Agriculture. Cantaloupes, tomatoes, string beans.</p>						
Dorchester News+	Friday.	1923	7	26	294	1.00 †1,500
<p>C. W. Casteel, Editor; Max Chambers, Publisher.</p>						
<p>HYATTSVILLE (E3), pop. 4,264; Prince Georges Co. (SC). 7 m NE of Washington, D. C. B&O RR. Residential. Truck, dairy, poultry, fruit farms.</p>						
Independent.	Friday.	1888	6	26	266	1.00 †2,700
<p>E. A. Fuller, Editor and Publisher.</p>						
Prince Georges Post+	Friday.	1934	5	24	210	1.00 5,500
<p>Ray Hoyt, Editor; Prince Georges Post, Inc., Publisher.</p>						
<p>LA PLATA† (E3), pop. 332; Charles Co. (SW). 25 m S of Washington, D. C. PA RR. Bottling works. Timber. Diversified farming.</p>						
Maryland Independent.	Friday.	1872	7	26	308	1.50
<p>P. B. and R. P. Bowling, Editors; Maryland Independent, Publisher.</p>						
Times-Crescent+	Friday.	1844	7	26	273	1.50 550
<p>J. C. Mitchell, Editor and Publisher.</p>						
<p>LAUREL (E2), pop. 2,532; Prince Georges Co. (SC). 18 m SW of Baltimore. B&O RR. Oak timber. Laurel Park race track and speedway. Avondale School (boys). Diversified farming. Corn, wheat, truck crops.</p>						
Leader.	Friday.	1897	7	26	308	1.00
<p>James P. Curley, Editor and Publisher.</p>						
<p>LEONARDTOWN† (E4), pop. 697; St. Mary's Co. (S). On Briton's Bay, 50 m SE of Washington, D. C. Railroad station, Forest Hall. WB&P RR. Steamboat con-nections. Grain farms. Tobacco, corn, wheat.</p>						
News+	Friday.	1937	6	24	252	1.00 1,050
<p>A. K. Love, Editor; News Publishing Co., Inc.</p>						
St. Mary's Enterprise+	Friday.	1883	7	24	308	1.50
<p>Philip H. Dorsey, Jr., Editor; Dorsey & Weiner, Publishers.</p>						
<p>LUTHERVILLE (E1½), pop. ×600; Baltimore Co. (N). 10 m N of Baltimore. PA RR. Bank, Townson. Maryland College for Women. Residential.</p>						
Collegian√	Monthly.	1855	5	26	229	1.00
<p>Students of Maryland College for Women, Editors and Publishers.</p>						
Lacrosse News.	Quarterly.	1936	5	26	231	1.00 †200
<p>W. H. Moore, Editor and Publisher. Controlled free dist. †800</p>						
<p>MIDDLETOWN (C2), pop. 818; Frederick Co. (N). 8 m NW of Frederick. H&F RR. Creamery. Diversified farming. Dairy products, wheat, corn.</p>						
Valley Register+	Friday.	1844	6	26	280	1.50
<p>Ralph S. Wolfe, Editor; George C. Rhoderick, Jr., Publisher.</p>						
<p>MOUNT AIRY (D2), pop. 860; Carroll Co. (N). 14 m E of Frederick. B&O RR. Manu-factures canned goods, pants, flour. Hatchery. Timber. Diversified farming. Corn, potatoes, wheat.</p>						
Community Reporter+	Friday.	1929	6	26	280	1.50 1,250
<p>L. P. Bowlus, Editor; George C. Rhoderick, Jr., Publisher.</p>						
<p>MOUNT RAINIER (E3), pop. 3,332; Prince Georges Co. (SC). Adjoins Washington, D. C., on the NE. Railroad station, Brentwood. B&O RR. Residential. Dairy, poultry, truck farms.</p>						
Prince Georgean+	Friday.	1917	8	24	308	1.00 1,980
<p>F. B. Smith, Editor and Publisher.</p>						

Circulation—★June and March A.B.C. Statements; †P.O. Statement; Bold face, sworn; ‡Publisher's Report; Light face, estimated. + Uses Mats. ◊Nonpareil cms. 12 to inch. √Agate lines. 14 to inch. †County Seat. Population—1930 Census; ×Dun & Bradstreet estimate. √Issued only during academic year.

	Estab	Cols	Width	Depth	Sub	Circ
OAKLAND † (A4), pop. 1,583; Garrett Co. (NW). 58 m SW of Cumberland. B&O RR. Cannery; flour, feed mills. Summer resort. Dairy, truck, grain farms. Potatoes, buckwheat, corn.						
Mountain Democrat + Thursday.....Democratic.....1878	6	26	266	1.50		1,819
W. O. Davis, Editor; Estate of C. A. Deffinbaugh, Publisher.						
Republican + Thursday.....Republican.....1877	6	26	280	1.50		
Benj. H. Sincell, Editor and Publisher.						
POCOMOKE CITY (G4), pop. 2,609; Worcester Co. (SE). On Pocomoke River, 28 m S of Salisbury. Railroad name, Pocomoke. PA RR. Manufactures flour, feed, canned goods, crates, baskets, fertilizer, foundry products, lumber. Pine, oak timber. Diversified farming. Potatoes, corn, beans, tomatoes.						
Worcester Democrat and } Friday.....Democratic.....1881	7	26	280	1.50		3,174
Ledger-Enterprise + } E. J. Clarke, Editor and Publisher.						
PRESTON (G3), pop. 315; Caroline Co. (E). 96 m SE of Wilmington, Del. B&E RR. Canneries. Agriculture. Tomatoes, string beans, strawberries.						
News + Thursday.....Independent.....1907	7	26	294	1.00		‡2,612
Marjorie Chambers, Editor; Caroline Publishing Co.						
PRINCE FREDERICK † (E3½), pop. ×456; Calvert Co. (S). 41 m SE of Washington, D. C. Railroad station, Upper Marlboro. PA RR. Tobacco, wheat, corn farms.						
Calvert Gazette..... Saturday.....Independent.....1885	7	26	280	1.50		
Arthur W. Dowell, Editor and Publisher.						
Calvert Journal..... Saturday.....Democratic.....1863	7	26	308	1.50		
J. Briscoe Bunting, Editor; Calvert Journal, Publisher.						
PRINCESS ANNE † (G4), pop. 975; Somerset Co. (SE). On Manokin River, 12 m S of Salisbury. PA RR. Fruit and vegetable canneries; flour, saw mills; nurseries. Agriculture. Potatoes, strawberries, tomatoes.						
Eastern Shore Republican + ... Tuesday.....Republican.....1928	7	24	280	1.50		‡667
R. C. Milburn, Editor; Eastern Shore Republican, Inc., Publisher.						
Marylander and Herald + Friday.....Democratic.....1828	7	24	280	1.50		‡1,556
J. E. Byrd, Jr., Editor; Eastern Shore Publishing Company.						
Somerset News + Friday.....Democratic.....1925	6	26	280	1.50		
Frank C. Jones, Editor and Publisher.						
QUEENSTOWN (F2½), pop. 288; Queen Annes Co. (E). On Chester River, 30 m SE of Baltimore. B&E RR. Tomato and corn cannery; oysters packed. Agriculture. Wheat, corn, tomatoes.						
News..... Saturday.....Democratic.....1882	8	26	336	1.00		
M. W. Aker, Editor and Publisher.						
REISTERSTOWN (E2), pop. ×1,550; Baltimore Co. (N). 16 m N of Baltimore. Railroad station, Glyndon. WM RR. Residential. Hannal More Academy (girls). Diversified farming. Wheat, corn, tomatoes.						
Community News and } Friday.....Ind. Dem.....1928	6	26	273	1.00		‡2,432
Baltimore Countian + } P. T. Morgan, Editor; Maryland Printing and Publishing Co.						
RIDGELY (G2½), pop. 703; Caroline Co. (E). 70 m S of Wilmington, Del. PA RR. Manufactures canned vegetables, baskets, soft drinks, garments. Diversified farming. Tomatoes, peas, sweet corn.						
Caroline Sun + Saturday.....Democratic.....1902	7	26	308	1.00		
Burton M. Wilkinson, Editor; The Caroline Sun, Publisher.						
RISING SUN (F1), pop. 565; Cecil Co. (NE). 40 m NE of Baltimore. PA RR. Feed mills; cannery. Stock, dairy, poultry farms. Wheat, corn, hay.						
Midland Journal..... Friday.....Independent.....1878	6	26	276	1.50		
E. E. Ewing, Editor; Ewing Brothers, Publishers.						
ROCKVILLE † (D2), pop. 1,422; Montgomery Co. (WC). 17 m N of Washington, D. C. B&O RR. Residential. Diversified farming. Wheat, corn, hay.						
Montgomery Co. Sentinel + Thursday.....Democratic.....1855	6	27	280	1.00		2,640
Townsend Howes, Editor; Maryland Printing and Publishing Company.						
Montgomery Independent + Friday.....Independent.....1927	7	24	280	1.00		‡1,984
M. F. Duvall, Editor; Independent Publishers, Gaithersburg.						
SAINT MICHAELS (F3), pop. 1,308; Talbot Co. (E). On Miles River, 58 m NW of Salisbury. B&E RR. Manufactures cinder blocks, underwear, canned vegetables, flour. Diversified farming. Tomatoes, corn, wheat.						
Comet + Friday.....Democratic.....1862	6	26	280	1.50		‡1,100
A. T. Howell, Jr., Editor; Saint Michaels Comet, Publisher.						
SALISBURY † (G4), pop. 10,997; Wicomico Co. (SE). On Wicomico River, 100 m S of Wilmington, Del. B&E; PA RRs. Steamboat connections. Manufactures shirts, lumber, building material, baskets, crates, fertilizer, bricks, pajamas, underwear, boys' blouses, overalls, leather articles, flour, canned goods. Meat and sea food packing plants; nurseries. State Teachers College. Timber. Poultry, truck, fruit farms. Strawberries, cucumbers, cantaloupes.						
Advertiser + Thursday.....Democratic.....1867	8	24	280	1.50		3,689
E. S. Jones, Editor; Wicomico Publishing Company.						
Times + Evg.ex.Sun.....Democratic.....1923	8	24	287	7.80		‡3,835
Tuesday edition issued as Salisbury Times and Wicomico News, sub., \$1.50, circ. R. P. Curtiss, Editor and Publisher.						‡3,835
SILVER SPRING , pop. ×500; Montgomery Co. (WC). Adjoins Washington, D. C., on the north. B&O RR. Nurseries; instrument factory. Diversified farming.						
Maryland News + Friday.....Democratic.....1927	8	24	280	1.00		3,500
Charles S. Miner, Editor; Maryland Publishing Company. Free dist.						3,000

Circulation—★June and March A.B.C. Statements; †P.O. Statement; Bold face, sworn; ‡Publisher's Report; Light face, estimated. + Uses Mats. ◊ Nonpareil ems, 12 to incl. ▽ Agate lines, 14 to incl. †County Seat Population—1930 Census; ×Dun & Brad' treat estimate.

MARYLAND

Directory of Newspapers and Periodicals, 1939

	Estab	Cols	Width	Depth	Sub	Circ
SNOW HILL† (H4), pop. 1,604; Worcester Co. (SE). On Pocomoke River, 110 m S of Wilmington, Del. PA RR. Manufactures canned goods, crates, baskets, fertilizer, cement blocks. Hatchery. Ships fruits, vegetables. Timber. Diversified farming. Potatoes, tomatoes, peas.						
Democratic Messenger.....	Thursday.....	Democratic.....	1867	7	26 280 2.00	‡3,000
C. L. Vincent and C. V. White, Editors; Democratic Messenger, Inc., Publisher.						
SYKESVILLE (E2), pop. 661; Carroll Co. (N). 20 m NW of Baltimore, banking town. B&O RR. Woolen, flour, grist mills. Dairy, poultry, stock farms.						
Herald.....	Thursday.....	Independent.....	1913	6 26 280 1.50		
William F. Church, Editor; Herald Company, Inc., Publisher.						
TANEYTOWN (D1), pop. 938; Carroll Co. (N). 16 m SW of Hanover, Pa. PA RR. Manufactures rubber footwear, men's clothing, underwear, flour, feed, canned goods. Agriculture. Dairy products, corn, wheat.						
Carroll Record +.....	Friday.....	Non-partisan.....	1894	6 26 276 1.00		‡1,100
P. B. Englar, Editor; Carroll Record Company, Publisher.						
Sons of America (no adv.).....	Quarterly.....	P.O.S.of A.....	1911	3 26 140 .25		
William James Heaps, Editor; State Camp of Maryland P. O. S. of A., Publisher, 310 W. Hoffman St., Baltimore.						
THURMONT (D1), pop. 1,185; Frederick Co. (N). 16 m N of Frederick. H&F; WM RRs. Manufactures canned vegetables, dresses, brooms. Summer resort. Agriculture. Milk, corn, wheat.						
Catoctin Clarion +.....	Friday.....	Republican.....	1870	7 26 304 1.00		
H. Q. Miller, Jr., Editor; Clarion Publishing and Printing Co.						
TOWSON† (E2), independent branch of Baltimore P. O., pop. ×3,700; Baltimore Co. (N). 3 m N of Baltimore. M&P RR. Manufactures electric drills, steel wire products, incubators. State Teachers College. Diversified farming.						
Jeffersonian +.....	Friday.....	Democratic.....	1912	7 26 280 1.00		
Logie Bonnett, Editor; Jeffersonian Printing and Publishing Company, Inc.						
Tower Light V.....	Monthly.....	Collegiate.....	1927	1 50 80 1.50		560
Students of Maryland State Teachers College, Editors and Publishers.						
Union News +.....	Friday.....	Independent.....	1850	8 25 280 1.00		5,280
F. R. Vernon Williams; Editor; Union News Publishing Co., Inc.						
UNION BRIDGE (D1), pop. 862; Carroll Co. (N). 19 m NE of Frederick. WM; PA RRs. Railroad shops; cement works; clothing factory; flour mill. Limestone quarries. Dairy, fruit, grain farms. Wheat, corn, hay.						
Pilot +.....	Friday.....	Independent.....	1905	6 26 276 1.00		1,360
O. J. Stonesifer, Editor; Pilot Publishing Company.						
UPPER MARLBORO† (E3), pop. 420; Prince Georges Co. (SC). 18 m E of Washington, D. C. Railroad name, Marlboro. PA RR. Agriculture. Tobacco, corn, wheat.						
Enquirer-Gazette.....	Friday.....	Democratic.....	1850	7 26 308 1.50		1880
L. G. Sasscer and S. A. Wyvill, Editors and Publishers.						
WESTMINSTER† (E1), pop. 4,463; Carroll Co. (N). 28 m NW of Baltimore. WM RR. Manufactures shoes, labeling and boxing machines, canned fruits and vegetables, fertilizer, soft drinks. Distilleries; pork packing. Western Maryland College; Westminster Theological Seminary. Agriculture. Dairy products, peaches, apples.						
Democratic Advocate +.....	Friday.....	Democratic.....	1838	7 26 280 1.00		2,950
E. O. Diffendal, Editor; Democratic Advocate, Publisher.						
Gold Bug +.....	Thursday.....	Collegiate.....	1923	5 26 238 1.50		1650
Students of Western Maryland College, Editors and Publishers.						
Maryland Churchman.....	Monthly.....	Episcopal.....	1885	3 26 119 .50		
Not published July, August and September. N. Evelyn Parsons, Editor; Times Printing Company, Inc., Publisher.						
Times +.....	Friday.....	Republican.....	1911	6 26 280 1.00		‡2,000
H. P. Gorsuch, Editor; Times Printing Company, Inc., Publisher.						

Circulation—★June and March A.B.C. Statements; †P.O. Statement; Bold face, sworn; ‡Publisher's Report; Light face, estimated. + Uses Mats. ◊ Nonpareil ems, 12 to inch. ∇ Gate lines, 14 to inch. †County Seat. **Population**—1930 Census; ×Dun & Bradstreet estimate. √ Issued only during academic year.

MASSACHUSETTS AND RHODE ISLAND BOSTON AND VICINITY

State Capitals
Count Seats
Railroads 134

Conals
All railroads are numbered as per accompanying list, making possible quick and accurate identification of each line

RAILROADS

- 19 Boston & Albany
- 20 Boston and Maine
- 34 Central Vermont
- 35 Fore River
- 86 Hoosac Tunnel & Wilmington
- 90 Massachusetts Valley
- 99 Narragansett Pier
- 134 New York, New Haven and Hartford
- 162 Rutland

Hammond's County Map of Massachusetts and Rhode Island
Copyright by C. S. Hammond & Co., N. Y.

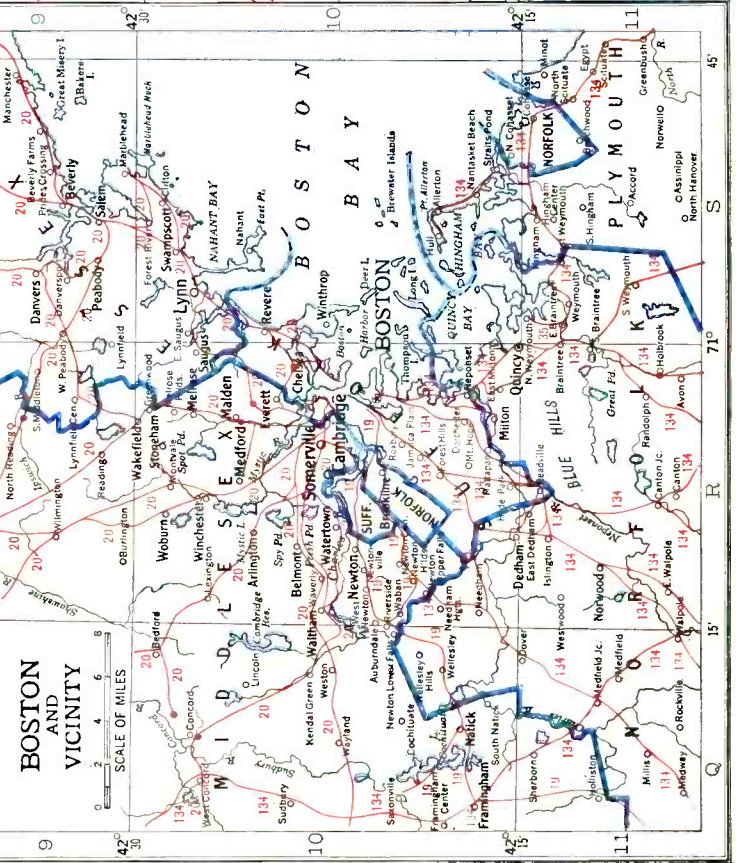
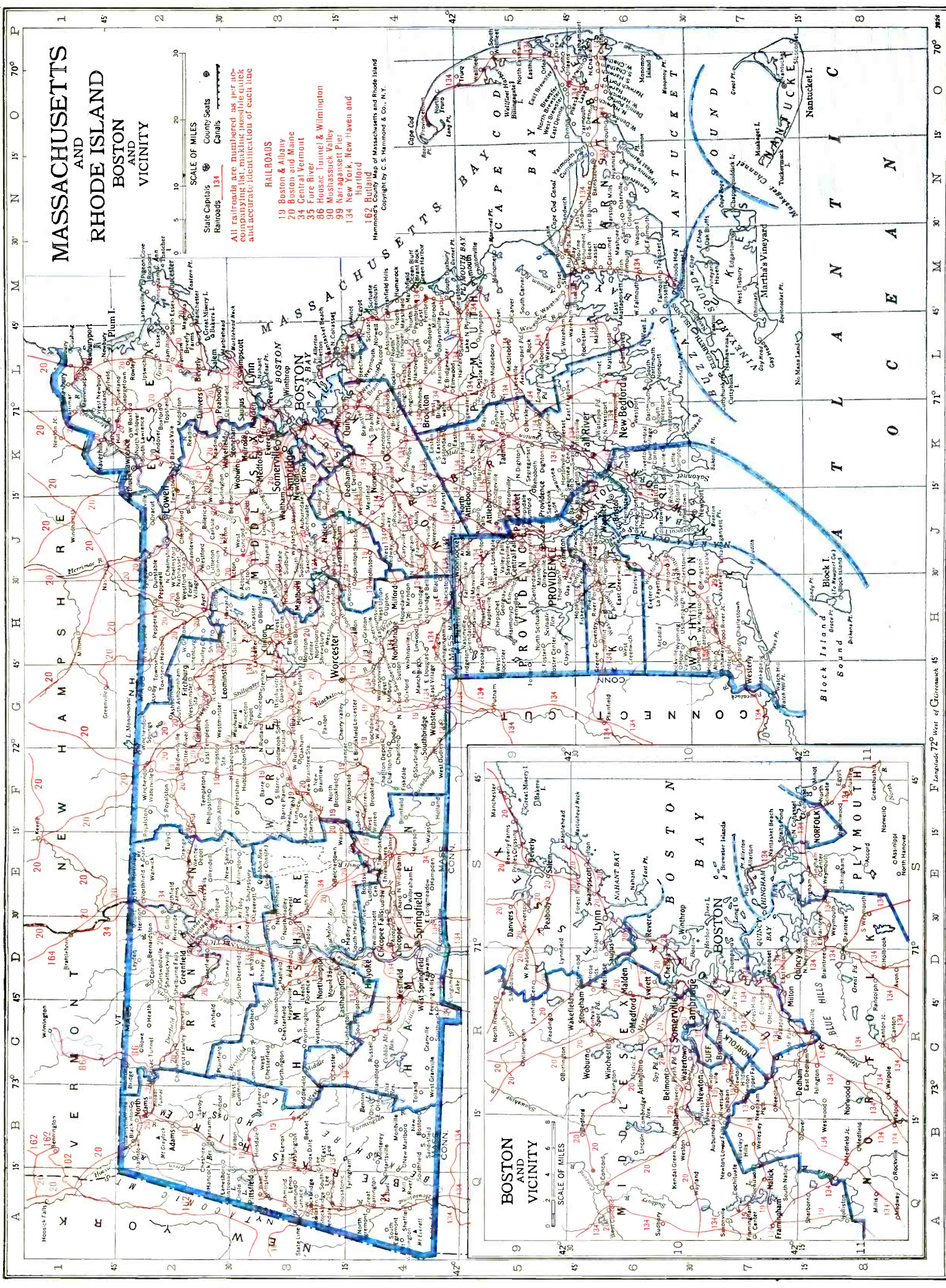

MASSACHUSETTS

Population 4,375,000 (U. S. Estimate, 1935)

State Capital, BOSTON

Massachusetts is bounded on the north by Vermont and New Hampshire, east by the Atlantic Ocean, south by the Atlantic Ocean and by Rhode Island and Connecticut and west by New York. Its extreme length is 160 miles, its breadth from 47 to about 90 miles; land area, 8,039 square miles; rank in area (1930), forty-fourth.

The surface is greatly diversified: mountainous in the extreme west, hilly and broken in the east and northeast, and in the southeast mainly low and sandy. Toward the west is the fertile valley of the Connecticut River. The mountains are the Taconic and the Hoosac (continuations of the Green Mountain ranges of Vermont) with detached members of the White Mountains. The Weather Bureau at Boston gives the temperature (annual monthly mean) as 49.6; highest on record, 104; lowest on record, —14. Total annual precipitation is 40.14 inches.

The state has abundant rail and coastwise shipping facilities. The Cape Cod Canal, an eight-mile cut, 25 feet deep, between Buzzards Bay and Sandwich, enables coasting vessels to avoid the long trip around Cape Cod peninsula and shortens the distance between Boston and New York by over 70 miles. The North Shore above Boston, Cape Cod and the "hill towns" west of the Connecticut River are popular summer resorts, the valley of the Housatonic, in Berkshire county, having hundreds of summer residences belonging to wealthy citizens of New York, Boston and other large cities. Massachusetts is the second densest populated state in the Union, having 514.6 persons to the square mile. It is the leading center of the American cotton, shoe, leather, wool and paper trades. Fall River, Lowell, New Bedford and Lawrence are the greatest cotton manufacturing centers; Boston, Quincy, Newburyport, and Salem lead in shipbuilding interests. Boston is the greatest fishing port in the country.

There is a large number of colleges in the state, including some of the country's most famous, for both men and women. Harvard University, the oldest in the country, is located at Cambridge, as is the Massachusetts Institute of Technology. Nearly all of Massachusetts is rich in historical interest. At Provincetown, in 1620, the Mayflower made the first landing, going from there to Plymouth.

POPULATION

Rank among the states, eighth. Urban population (1930), 90.2%. Of the 4,192,000 white persons, 1,054,636 are foreign born: 271,244 from the British Isles; Canadians, 172,810; French Canadians, 115,241; Italians, 126,103; Russians, 67,684. Negroes number 52,365.

AGRICULTURE

Number of farms (1935), 35,094. An increase of 9,496 since 1930. Average acreage per farm, 62.6. Average value per farm, \$7,285. Value of land and buildings, \$255,676,939. Number of farms: 175 to 259 acres, 1,516; 100 to 174 acres, 4,079; 50 to 99 acres, 6,453; 20 to 49 acres, 8,023; owner-operated farms, 32,116. Colored farmers, 290 farms.

Gross receipts from sale of crops (1937), \$26,625,000; live stock and live stock products, \$38,675,000.

Cash income from chief crops (1937): cranberries, \$4,365,000, rank, first; apples, \$2,425,000, rank, twelfth; tobacco, \$1,950,000, rank, thirteenth; potatoes, \$1,100,000, rank, twenty-eighth. Other important crops are: onions, all hay.

Farm animals (on farms, 1937): all cattle and calves, \$14,460,000, rank, forty-first; horses and colts, \$3,675,000, rank, fortieth; swine and pigs, \$1,264,000, rank, thirty-fifth.

Poultry and eggs (1937): chickens, \$3,516,000, rank, twentieth; eggs, \$6,132,000, rank, twentieth.

Dairy products (1936): cheese, 1,446,000 lbs.; ice cream, 9,455,000 gallons; milk (1937), \$23,994,000.

FISHERIES

Total catch (1935), \$12,147,891. Principal fish: haddock, cod, mackerel, flounder, lobster, sword fish, scallops, soft clams, halibut, hard clams, pollock.

FORESTS

Total commercial forest area (1930), 3,255,000 acres. Lumber production (1936): 95 mills producing 56,690 M feet b. m.; shingles, 299 squares. Principal woods: white pine, hemlock, oak, maple.

MANUFACTURES

Number of establishments (1935), 8,316; employing 442,649. Value of products, \$2,095,389,595, rank, eighth. Leading industries: wool and hair manufactures, \$200,410,955; boots and shoes, other than rubber, \$132,187,681; cotton manufactures, \$109,508,920; electrical machinery, apparatus and supplies, \$83,188,097; bread and other bakery products, \$72,713,502; leather: tanned, curried and finished, \$56,802,448; paper, \$52,683,867; printing and publishing (news-papers and periodicals), \$51,932,255; meat-packing, wholesale, \$46,632,759; boot and shoe cut stock and findings, \$45,581,585; printing and publishing (book, music and job), \$43,817,467; women's apparel (not elsewhere classified), \$35,468,291; machinery (not elsewhere classified), \$34,938,078; rayon manufactures, \$30,551,562; paper goods (not elsewhere classified), \$30,032,792; dyeing and finishing cotton, rayon and silk, \$28,396,259; men's clothing (not elsewhere classified), \$27,770,800; confectionery, \$27,044,183; textile machinery in parts, \$26,842,807; knit goods, \$26,661,041; gas, manufactured, illuminating and heating, \$26,076,184; boxes, paper, (not elsewhere classified), \$22,710,991; boots and shoes, rubber, \$21,574,887; chemicals (not elsewhere classified), \$20,454,550.

Other industries from \$20,000,000 to \$10,000,000: furniture, including store and office fixtures; wire drawn from purchased rods; cordage and twine. jute goods, linen goods; drugs and medicines; cutlery (not including silver and plated cutlery) and edge tools; machine shops; liquors, malt; machine tools; stoves and ranges (other than electric) and warm-air furnaces; machine-tool accessories and machinists' precision tools; jewelry; ice cream; waste and related products; chocolate and cocoa products (not including confectionery).

Industries from \$10,000,000 to \$5,000,000: men's cotton collars, nightwear, shirts and work clothing; house furnishings; clocks, watches, etc., except watchcases; carpets and rugs; paints, pigments and varnishes; radio apparatus and phonographs; canned and dried fruits and vegetables; canned and bottled juices, preserves, jellies, fruit butters, pickles and sauces; beverages

(non-alcoholic); envelopes; food preparations (not elsewhere classified); liquors (rectified and blended); railroad repair shops, steam; sausage, meat puddings, head-cheese, etc., not made in meat-packing establishments; bookbinding and blank-book making; foundries; glue and gelatin; jewelers' findings and materials; nonferrous-metal alloys, nonferrous-metal products (except aluminum, not elsewhere classified); silverware and plated ware; stamped and pressed metal products, enameling, japanning and lacquering; pumps and pumping equipment; pocketbooks, purses and cardcases; silk manufactures; tools; men's furnishing goods; feeds, prepared, for animals and fowls.

MINERALS

Total value (1936), \$7,911,000, rank, thirty-eighth. Principal mineral products: stone, clay products, sand and gravel, lime.

MISCELLANEOUS

Number of telephones (1937), 871,800, rank, sixth. Motor vehicles registered (1937), 846,556, rank, eleventh. Number of families having radio sets (1937), 1,019,200, or 92.3%. Number of post offices (1936-37), 601; gross postal receipts, \$28,818,029.77, rank, sixth. Number of retail stores (1935), 55,536; sales, \$1,461,180,000.

MASSACHUSETTS NEWSPAPER AND PERIODICAL STATISTICS

Newspapers		Periodicals	
Period of Issue	Number	Period of Issue	Number
Daily	68	Daily	2
Evening Dailies	(56)	Semi-weekly	5
Morning Dailies	(9)	Weekly	39
All day Dailies	(3)	Fortnightly	2
Daily, Foreign	(8)	Semi-monthly	1
Daily, with Sunday edition	(8)	Twelve times dur'g college yr.	1
Semi-weekly	1	Monthly	93
Weekly	236	Eight times during college yr.	1
		Bi-monthly	10
Total Newspapers	305	Six times during college year	2
		Five times during college year	1
		Quarterly	33
		Four times during college yr.	1
		Three times a year	1
		Irregular	2
		Total Periodicals	194
Total number of publications	499		
County seats (indicated by †) having publications	20		
Total number of towns having publications	179		

LIST OF COUNTIES*

Total number of counties 14.

County, Location on Map, and County Seat	Pop.	County, Location on Map, and County Seat	Pop.
Barnstable (E), Barnstable	32,305	Hampshire (WC), Northampton	72,801
Berkshire (W), Pittsfield	120,700	Middlesex (NE), Cambridge and Lowell	934,924
Bristol (SE), Fall River, New Bedford and Taunton	364,590	Nantucket (SE), Nantucket	3,678
Dukes (SE), Edgartown	4,953	Norfolk (E), Dedham	299,426
Essex (NE), Lawrence, Newburyport and Salem	498,040	Plymouth (SE), Plymouth	162,311
Franklin (NW), Greenfield	49,612	Suffolk (E), Boston	879,536
Hampden (SW), Springfield	335,496	Worcester (C), Fitchburg and Worcester	491,242

For circulation figures for daily papers see also Daily Newspaper List in back of Directory. Occasionally it is possible to incorporate a later figure in that list.

	Estab	Cols	Width	Depth	Sub	Circ
ABINGTON (L4), independent station of North Abington, pop. ×3,120; Plymouth Co. (SE). 19 m SE of Boston. NYNH&H RR. Manufactures shoes, textile machinery, window shades, electric switches. Nurseries. Advertiser—See Franklin Publishing Company Papers, Rockland.						
Journal-Herald +Friday.....Independent.....	1873	7	26	280	2.00	675
E. L. Brown, Editor; R. E. Butler, Publisher, Whitman.						
ACTON (J2 ½), pop. ×2,482; Middlesex Co. (NE). 24 m W of Boston. NYNH&H RR. Bank, Concord. Residential. Agriculture. Apples. Advance—See Turner's Public Spirit, Ayer. Enterprise—See Enterprise Weeklies, Marlboro. News—See Hudson.						
ALLSTON —See Boston.						
AMESBURY (L1), pop. ×11,899; Essex Co. (NE). On Merrimac River, 35 m N of Boston. B&M RR. Manufactures hats, metal, leather and peanut products, boats, tackle, lamps and vending machines, heels, cement, shoes, foundry and machine shop products, window channels and molding, fibreboard, toys, soap. Agriculture. Potatoes. News +Evg.ex.Sun.....Independent.....	1888	7	26	280	3.00	\$2,500
C. S. Coffin, Editor; Amesbury Publishing Company, Inc.						

Circulation—★June and March A.B.C. Statements; †P.O. Statement; Bold face, sworn; ‡Publisher's Report; Light face, estimated. + Uses Mats. ◊ Nonpareil ems. 12 to inch. ▽ Agate lines. 14 to inch. †County Seat.
Population—1930 Census; × Dun & Bradstreet estimate.

	Estab	Cols	Width	Depth	Sub	Circ
AMHERST (D3) , pop. ×5,884; Hampshire Co. (WC). 4 m E of Connecticut River, 14 m N of Holyoke. CV; B&M RRs. Manufactures straw hats, leather advertising novelties. Amherst College (men); Massachusetts State College. Dairy and poultry farms. Tobacco, onions.						
Amherst Graduates' Quarterly					Quarterly.....Coll. Alumni.....1911 2 22 91 2.00	
W. A. Dyer, Editor; Alumni Council of Amherst College, Publisher.						
Amherst Student V					Mon.&Thurs...Collegiate.....1868 5 27 238 x1.75	1,850
Students of Amherst College, Editors and Publishers.						
Massachusetts Collegian V					Thursday.....Collegiate.....1890 5 26 232 2.00	
Students of the Massachusetts State College, Editors and Publishers.						
Record+					Wednesday.....Republican.....1844 6 26 280 2.00	1,965
R. R. Jones, Editor; Carpenter & Morehouse, Publishers.						
Touchstone V					Eight times.....Coll. Humor.....1936 3 39 107 1.00	1,475
Students of Amherst College, Editors and Publishers.						
ANDOVER (K2) , pop. ×9,969; Essex Co. (NE). 3 m S of Lawrence. B&M RR. Manufactures rubber sundries and footwear, woolens, card cloth, brushes, dyestuffs and chemicals. Phillips (boys) and Abbot (girls) Academies.						
Phillipian V					Wed. & Sat.....Scholastic.....1878 5 27 224 3.75	
Students of Phillips Academy, Editors and Publishers.						
Townsmen+					Thursday.....Republican.....1887 4 24 168 2.00	1,640
E. J. Grover, Editor and Publisher.						
ARLINGTON (K3) , branch of Boston P. O., pop. ×36,094; Middlesex Co. (NE). 8 m NW of Boston. B&M RR. Residential. Manufactures textile machinery, tea balls, shade pulls, interior finish, boxes. Three banks; deposits (1-1-37), \$17,413,794. 11,330 electric (AC) meters; 9,871 gas (artif.) meters. 9,266 telephones. Truck farms. Celery.						
Advocate+					Thursday.....Independent.....1872 7 25 294 2.50	1,740
William Parker Wood, Editor; Harold B. Wood, Publisher.						
News+					Friday.....Non-partisan.....1916 8 24 308 Free	10,600
A. J. Mansfield, Editor; Arlington Daily News, Inc., 793 Massachusetts Ave.						
ATHOL (F2) , pop. ×9,602; Worcester Co. (C). 29 m W of Fitchburg. B&M RR. Manufactures fine mechanical tools, drills, cutters, shoes, artificial leather, leather findings; celluloid goods, toys, wooden boxes and shooks, sash, blinds, furniture, metal and wooden novelties.						
News+					Evg.ex.Sun.....Independent.....1934 7 24 294 7.50	2,877
Lincoln O'Brien, Editor; Lincoln O'Brien Publishing Co., Inc., 540 Main St.						
ATTLEBORO (J5) , pop. 21,769; Bristol Co. (SE). 8 m N of Pawtucket, R. I. NYNH&H RR. Extensive manufacture of jewelry and jewelry findings, also bleaching and dyeing. Also manufactures re-enforced paper, gold and silver plate, tools, optical goods, paper boxes, rubber stamps, metal specialties, labels and seals, badges.						
Sun+					Evg.ex.Sun.....Ind. Rep.....1889 8 24 301 7.28	6,220
C. D. Roberts, Editor; Sun Publishing Company.						
AYER (H2) , pop. ×3,060; Middlesex Co. (NE). 13 m E of Fitchburg. B&M RR. Manufactures garment machinery, cutlery, chairs. Tannery. Apple packing. Timber. Diversified farming. Apples, truck crops.						
Turner's Public Spirit					Saturday.....Independent.....1868 7 26 304 2.00	2,342
Prints editions under names of Advance, Acton; Clarion-Advertiser, Pepperell; Landmark, Groton; Hillside, Harvard; Guidon, Littleton; Oracle, Shirley; Tocsin, Townsend; Wardsman, Westford; Beacon, Brookline, N. H., and Homestead, Hollis, N. H. George H. B. Turner, Editor and Publisher.						
BARNSTABLE+ (N6), pop. ×485; Barnstable Co. (E). 40 m NE of New Bedford. NYNH&H RR. Bank, Hyannis. Fisheries. Summer resort. Farming. Cranberries. Patriot—See Patriot, Hyannis.						
BARRE (F3) , pop. ×3,329; Worcester Co. (C). 22 m NW of Worcester. B&A; B&M RRs. Machine shop and foundry. Dairy farms.						
Gazette+					Thursday.....Republican.....1834 6 26 280 2.00	1,500
Charles W. Pierce, Editor; Barre Gazette, Inc., Publisher.						
BEDFORD (J2 1/2) , pop. ×2,603; Middlesex Co. (NE). 10 m S of Lowell. B&M RR. Bank, Lexington. Manufactures proprietary medicine. Veterans' Hospital. Truck, poultry, fruit, dairy farms. Asparagus.						
Enterprise—See Enterprise Weeklies, Marlboro.						
BELCHERTOWN (E3) , pop. ×3,863; Hampshire Co. (WC). 14 m E of Holyoke. CV; B&M RRs. Bank, Amherst. Agriculture. Poultry and dairy products, apples.						
Sentinel+					Friday.....Independent.....1915 4 26 182 1.25	
Lewis H. Blackmer, Editor and Publisher.						
BELMONT (K3) , branch of Boston P. O., pop. ×21,748; Middlesex Co. (NE). 6 m NW of Boston. B&M RR. Residential. Manufactures confectionery, novelties, electrical instruments.						
Citizen+					Friday.....Independent.....1919 7 26 276 2.00	1,968
G. B. Seavey, Editor; Belmont Citizen, Inc., Publisher.						
Herald+					Thursday.....Non-partisan.....1930 8 24 294	6,000
Partly free distribution. J. J. Martin, Editor; Belmont Herald Pub. Co., Inc., 497 Common St.						
BERLIN (H3) , pop. ×1,071; Worcester Co. (C). 12 m NE of Worcester. NYNH&H; B&M RRs. Bank, Clinton. Manufactures furniture. Agriculture. Apples, milk. News-Enterprise—See Hudson.						

Circulation—★Sept. A.B.C. Statement; ★June and March A.B.C. Statements; §P.O. Statement; Bold face, sworn; †Publisher's Report, Light face, estimated. + Uses Mats. ◊ Nonpareil ems, 12 to inch. ▽ Agate lines, 14 to inch. ‡ County Seat. Population—1930 Census; × Dun & Bradstreet estimate. √ Issued only during academic year
x Subscription included in membership fee.

MASSACHUSETTS

Directory of Newspapers and Periodicals, 1939

	Estab	Cols	Width	Depth	Sub	Circ	
BEVERLY (L2) , pop. 25,086; Essex Co. (NE). On an inlet of the Atlantic, 20 m NE of Boston. B&M RR. Airport. Manufactures shoes, shoe machinery and findings, linotype parts, confectionery, waterproof goods, sails, organs, mattresses. Cod fisheries. Three banks; clearings (12-31-36), \$40,620,514; deposits (2-1-37), \$19,984,227. 7,910 electric (AC) meters; 5,135 gas (artif.) meters; 5,914 telephones. New England Institute for the Deaf and Dumb. Summer resort.							
Times +	Evg.ex.Sun.....	Non-partisan.....	1893	8 24 308	6.00 ★4,935	
C. B. Hovey, Editor; L. R. Hovey, Publisher, 110 Cabot St.							
BILLERICA (J2) , pop. ×5,880; Middlesex Co. (NE). 18 m N of Boston. B&M RR. Manufactures cider, vinegar, glue, bleaching compound.							
News +	Thursday.....	Non-partisan.....	1928	5 30 210	1.00	
N. A. Ritchie, Editor; Billerica Publishing Company.							
BOLTON (H3) , pop. ×801; Worcester Co. (C). 20 m NE of Worcester. NYNH&H RR. Railroad station and bank, Clinton. Agriculture. Apples, truck crops.							
News-Enterprise—See Hudson.							
BOSTON† (K3) , pop. 781,188; Suffolk Co. (E). The State Capital. On Massachusetts Bay. NYNH&H; B&M; B&A RRs. Two airports. Important seaport, ranking second only to New York in water-borne commerce. Foremost fishing port and wool market. The industrial center of New England. More than 300,000,000 pounds of fish are landed annually, about one-fourth of it cod. Extensive fish freezing and cold storage plants. Important industries: printing and publishing, manufacture of boots and shoes, electrical machinery, cotton goods, clothing, bakery products, confectionery, cutlery, leather, furniture, patent medicines, paper, wooden and paper boxes, foundry and machine shop products, paint and varnish, woollens, worsted, meat packing. Forty banks. Federal Reserve Bank. Bank clearings (12-31-37), \$11,914,000,000; deposits (12-31-37), \$1,773,208,429. 265,101 electric meters; 191,429 gas (artif.) meters; 197,899 telephones. Noted as an educational center with more than 200 private schools and colleges in Boston and immediate vicinity. Many historical features.							
Advance.....	Monthly.....	Religious.....	1816	3 27 140	1.50 7,470	
Dr. William E. Gilroy, Editor; Religious Press Assn., Pub., 13th and Market Sts., Philadelphia, Pa.							
{	Advertiser +	Sunday.....	Non-partisan.....	1904	8 24 280	5.00 ★533,287
	American +	Evg.ex.Sun.....	Non-partisan.....	1904	5 24 200	6.00 ★216,233
{	Record +	Morn.ex.Sun.....	Non-partisan.....	1813	5 24 200	6.24 ★321,162
	John Malloy, Editor; New England Newspaper Pub. Co., 5 Winthrop Square.						
Allston-Brighton +	Friday.....	Non-partisan.....	1937	8 24 294	Free 15,500	
H. G. Pearson, Jr., Editor; Citizen Publishing Co., 318 Harvard St., Brookline.							
Alumni News √	Quarterly.....	Coll. Alum.....	1928	3 26 129	x1.00 7,000	
J. C. Gill, Editor; Boston College Alumni Assn., Publisher, Chestnut Hill.							
American Cookery.....	Monthly.....	Home Econ.....	1895	2 31 112	1.50 42,802	
Not issued during July and September.							
Louisa Skelton and Doris McGray, Editors; Boston Cooking School Magazine Co., Publisher, 221 Columbus Ave.							
American Photography.....	Monthly.....	Photographic.....	1889	2 32 112	2.50 41,890	
Frank R. Fraprie, Editor; American Photographic Pub. Co., 363 Newbury St.							
American Shoemaking.....	Wednesday.....	Shoe Mfg.....	1896	2 40 140	3.00 ★1,875	
Ezra S. Grover, Editor; Shoe Trades Publishing Company, 683 Atlantic Ave.							
American Wool and Cotton Reporter	Thursday.....	Textile Mfg.....	1887	2 43 140	2.00 ★6,272	
E. Howard Bennett, Ed.; Frank P. Bennett & Co., Inc., Pub., 530 Atlantic Ave.							
Apothecary.....	Monthly.....	Drug Trade.....	1888	2 39 140	x1.00 2,820	
L. C. Parsons, Editor; New England Drug Assns., Publisher, 4 Park St.							
Atlantic Monthly.....	Monthly.....	Gen'l Int.....	1857	2 32 119	5.00 ★107,832	
E. A. Weeks, Jr., Editor; Donald B. Snyder, Publisher, 8 Arlington St.							
Back Bay Leader +	Thursday.....	Non-partisan.....	1936	5 24 224	Free 12,100	
Earl Wood, Editor; Back Bay Publishing Co., 236 Huntington Ave.							
Beacon √	Four times.....	Collegiate.....	1876	1 60 108	.40	
Students of Boston University, Editors and Publishers, 688 Boylston St.							
Boston Business.....	Monthly.....	{Ch. of Com. & Business	1929	3 26 140	x1.00	
Bernard G. Priestley, Editor; Boston Chamber of Commerce, Pub., 80 Federal St.							
Boston City News +	Friday.....	Independent.....	1925	5 26 217	1.00 3,500	
L. J. McGarrigle, Editor and Publisher, 61 Hanover St. Free dist. 18,290							
Boston College Heights √	Friday.....	Collegiate.....	1919	5 25 224	2.00 1,200	
Students of Boston College, Eds. and Pubs., Chestnut Hill, Boston 67.							
Boston Commercial +	Saturday.....	Financial.....	1884	7 26 305	4.00	
C. T. Dukelow, Editor and Publisher, 20 Central St.							
Boston Courier and Hotel News	Wednesday.....	Hotels & Rests.....	1795	.4 26 150	2.50	
I. S. Wingersky, Editor; Boston Courier and Hotel News, Pub., 5 Fenno Place, Dorchester.							
Bostonia √	Monthly.....	Coll. Alumni.....	1890	2 39 126	x1.00 †2,225	
George A. Dunn, Editor; Boston University Alumni Assn., Pub., 20 Beacon St.							
Boston Marine Guide.....	Saturday.....	Marine.....	1919	9 26 350	5.00	
Edwin J. Lang, Editor and Publisher, 156 State St.							
Boston Review.....	Saturday.....	{City & State Affairs (Rep.)	1913	4 27 168	5.00	
Richard T. Howard, Editor and Publisher, 6 Beacon St.							

Circulation—★June and March A.B.C. Statements; †P.O. Statement; Bold face, sworn; †Publisher's Report; Light face, estimated. +Uses Mats. ◇Nonpareil ems. 12 to inch. ∇Agate lines. 14 to inch. †County Seat. Population—1930 Census; ×Dun & Bradstreet estimate. √Issued only during academic year. xSubscription included in membership fee.

Directory of Newspapers and Periodicals, 1939

MASSACHUSETTS

BOSTON† (Continued)		Estab	Cols	Width	Depth	Sub	Circ
Boston Teachers News Letter	Monthly.....Educational.....	1912	2	32	116	.75	
Elizabeth Chase, Editor; Boston Teachers' Club, Publisher, 27 Beach St.							
Boston University News	Tuesday.....Collegiate.....	1916	5	25	210	1.50	7,592
Students of Boston University, Publishers, 525 Boylston St.							
Brighton Item	Saturday.....Independent.....	1885	7	26	280	1.50	1,750
G. A. Warren, Editor and Publisher, 339 Washington St., Brighton.							
Bulletin of Bibliography (no adv.)	3 ti. a year.....Bibliography.....	1897	2	33	108	3.00	
Mary E. Bates, Editor; F. W. Faxon Co., Publisher, 83 Francis St.							
Caecilia	Monthly.....Catholic.....	1874	2	36	126	3.00	1,179
Rev. G. Hugle, Editor; McLaughlin & Reilly Co., Pubs., 100 Boylston St.							
Charlestown News	Friday.....Non-partisan.....	1923	8	24	280	2.00	
P. J. Burns, Editor; Charlestown News Co., Pub., City Square Bldg., Charlestown.							
Christian Endeavor World	Monthly.....Relig.-Youth	1885	3	28	135	1.00	13,000
D. A. Poling, Ed.; Religious Press Assn., Pub., 13th and Market Sts., Phila., Pa.							
Christian Leader	Saturday.....Universalist.....	1819	3	27	138	2.50	
John van Schaick, Editor; Universalist Publishing Co., 16 Beacon St.							
Christian Register	Thursday.....Religious.....	1821	3	27	140	2.50	3,434
Issued fortnightly during July and August. 2 40 140 Llewellyn Jones, Editor; Christian Register, Inc., Publisher, 25 Beacon St.							
Christian Science Journal	Monthly.....Chn. Science.....	1883	2	31	115	3.50	No adv.
Herald of Christian Science	Monthly.....Chn. Science.....	1903	2	31	108	2.00	No adv.
Prints German, Dutch, French, Scandinavian and Braille editions. Duncan Sinclair, Editor; The Christian Science Publishing Society, 1 Norway St.							
Christian Science Monitor	Evg. ex. Sun.....Non-partisan.....	1908	8	24	297	12.00	
Total circ. for all editions★125,261 Prints daily Atlantic, Pacific and Central eds. Space sold separately or in comb. The Christian Science Publishing Society, 1 Norway St.							
Christian Science Sentinel	Saturday.....Chn. Science.....	1898	2	45	151	3.50	No adv.
Duncan Sinclair, Editor; The Christian Science Publishing Society, 1 Norway St.							
Chronicle (Negro)	Saturday.....Ind. Rep.....	1915	6	26	280	2.00	
Alfred Haughton, Editor; Square Deal-Boston Chronicle Company, Inc., Publisher, 794 Tremont St.							
Church Militant	Monthly.....Religious.....	1898	3	26	130	1.00	
Not issued during July, August and September. Rt. Rev. H. K. Sherrill, Editor; The Church Militant, Pub., 1 Joy St.							
Coal Herald	Monthly.....Ret. Solid Fuel.....	1927	3	28	140	2.00	
Harold A. Holbrook, Editor; The Coal Herald, Inc., Publisher, 141 Milk St.							
Commercial Bulletin	Saturday.....Com. & Mfg.....	1859	7	26	300	4.00	
Courtenay Guild, Editor; Curtis Guild & Company, Publishers, 144 High St.							
Creative Footwear, Incorporating The Shoe Style Digest	Monthly.....	1923	3	27	140	4.00	>138
Controlled free dist. >15,566 H. R. Twimby, Editor; Brown, Lockwood & Davenport Co., Pub., 210 Lincoln St.							
Crispin	Monthly.....Shoe Mfg.....	1922	3	27	140	1.00	1,375
Partly free distribution. 2 39 140 W. C. Hatch, Editor; Gill Publications, Inc., Pub., 111 Summer St.							
Darbininkas (The Worker) (Lithuanian)	Tues. & Fri.....Cath. & Labor.....	1915	7	26	280	4.00	
A. F. Kneizys, Editor; St. Joseph's Lithuanian R. C. Assn. of Labor, Publisher, 366 W. Broadway, S.							
Dielli (The Sun) (Albanian)	Weekly.....Independent.....	1909	4	30	196	4.00	
Nelo Drizari, Ed.; Albanian Fed'n of Am., Pub., P. O. Box 263, Back Bay Station.							
Dorchester Argus News	Thursday.....Independent.....	1927	8	24	294	2.00	
George E. Richards, Editor; News Publishing Co., 58 Geneva Ave. Free dist. 22,000							
Dorchester Beacon	Saturday.....Independent.....	1868	7	26	301	2.00	
A. J. L. Ford, Editor; Thomas Leavitt, Pub., 5 Fenno Place, Dorchester.							
E. Boston Argus-Advocate	Thursday.....Republican.....	1868	5	24	210	1.50	
B. F. Hughes, Editor; Elizabeth G. Hughes, Publisher, 264 Meridian St.							
East Boston Free Press	Saturday.....Democratic.....	1885	7	26	308	1.00	‡8,721
James E. Maguire, Editor and Publisher, 18 Meridian St.							
East Boston Leader	Friday.....Democratic.....	1931	7	28	276	1.50	
W. C. R. Woodside, Editor; W. C. R. Woodside and Jacob Tekulsky, Publishers, 175 London St.							
Eastern States Funeral Director	Monthly.....Funeral Direc.....	1931	4	28	210	2.00	3,120
Controlled free dist. 300 Richard D. Falvey, Editor and Publisher, 844 Beacon St.							
Education	Monthly.....Educational.....	1880	2	32	115	x4.00	2,100
Herbert Blair, Editor; The Palmer Company, Publisher, 370 Atlantic Ave.							
Gazzetta del Massachusetts (Eng. & Ital.)	Thursday.....Independent.....	1896	7	26	301	2.00	16,053
J. V. Donnaruma, Editor and Publisher, 317 Hanover St.							
Germania (German)	Saturday.....Independent.....	1900	5	26	252	1.50	3,550
Carl Schriftgiesser, Editor; Schriftgiesser Publishing Company, 11 Davis St.							
Globe	Daily & Sun.....Independent.....	1872	8	24	306	6.24★128,190	
Evening circ.★★152,007 All day newspaper. Sundry circ. 5.20★303,118 William O. Taylor, Editor; Globe Newspaper Company, Pub., 242 Washington St.							
Granite	Bi-monthly.....Granite Quar- riers & Mfrs.	1928	3	30	140	2.50	
Edmund R. Brown, Editor; General Magazines Corp., Pub., 470 Stuart St.							

Circulation—★Sept. A.B.C. Statement; ★June and March A.B.C. Statements; >CCA Audit; †P.O. Statement; Bold face, sworn; ‡Publisher's Report; Light face, estimated. +Uses Mats. ♦Nonpareil ems. 12 to inch. ▽Agate lines, 14 to inch. √ Issued only during academic year. xSubscription included in membership fee.

MASSACHUSETTS

Directory of Newspapers and Periodicals, 1939

BOSTON† (Continued)	Estab	Cols	Width	Depth	Sub	Circ	
Guardian+ (Negro).....Saturday.....Ind. Dem.....	1901	6	25	282	2.25		
M. Trotter Steward, Editor; Guardian Publishing Co., 56 Pemberton Sq.							
Hairenik (Armenian).....Morn.ex.Mon..Non-partisan.....	1899	7	26	280	6.00	6,000	
						Sunday circ.	6,000
Hairenik (Armenian).....Monthly.....Literary.....	1922	2	36	112	5.00	1,200	
R. Darbinian, Editor; Hairenik Association, Inc., Publisher, 13 Shawmut St.							
Health Shoes.....Monthly.....Orthopedic.....	1935	2	26	98	1.00	957	
Harold R. Quimby, Ed.; Brown, Lockwood & Davenport Co., Pub., 210 Lincoln St.						Controlled free dist.	1,483
Herald+.....Every Morn.....Ind. Rep.....	1846	8	24	300	6.24	★126,514	
Frank W. Buxton, Editor; Boston Herald-Traveler Corp., Pub., 80 Mason St.						Sunday circ.	5.20 ★164,824
Traveler+.....Evg.ex.Sun.....Republican.....	1825	8	24	300	6.24	★198,005	
Robert Choate, Editor; Boston Herald-Traveler Corp., Pub., 80 Mason St.							
Hibbert Journal.....Quarterly.....Relig. & Philos.....	1901	1	54	105	2.50		
L. P. Jacks, Editor; LeRoy Phillips, Publisher, 178 Tremont St.							
Horn Book.....Bi-monthly.....Juv. Books.....	1924	2	28	108	2.50		
Bertha E. Mahony, Editor; The Horn Book, Inc., Publisher, 264 Boylston St.							
Horticulture.....Semi-mo.....Horticultural.....	1904	4	24	154	x1.00	28,291	
E. I. Farrington, Ed.; Mass. Horticultural Soc., Pub., 300 Massachusetts Ave.							
Hotel and Restaurant News.....Friday.....	1926	6	26	280	2.50		
Hotel Assn. News							
George H. Clark, Editor; Hotel Service, Inc., Publisher, 12 Huntington Ave.							
Hunting & Fishing.....Monthly.....Sports.....	1924	3	26	143	.50	★511,913	
O. H. P. Rodman, Editor; National Sportsman, Inc., Pub., 275 Newbury St.							
Hyde Park Gazette-Times+.....Thursday.....Non-partisan.....	1813	6	26	280	1.50	3,500	
G. J. Desmond, Editor and Publisher, 1279 Hyde Park Ave.						Free dist.	10,000
Hyde Park Tribune+.....Friday.....Independent.....	1935	8	24	294	Free	16,000	
Alfred Gross, Editor and Publisher, 1243 River St., Hyde Park.							
Illustrated Sunday School } Quarterly.....Undenom. S. S.....	1879	1	66	105	.50	No adv.	
Quarterly } Prints teachers' edition, subscription 60c.							
Rev. F. N. Peloubet, D.D., Editor; W. A. Wilde Co., Pub., 131 Clarendon St.							
Industry.....Monthly.....Industrial.....	1917	3	25	140	x4.00	1,200	
Roy F. Williams, Ed.; Associated Industries of Mass., Pub., 31 St. James Ave.						Controlled free dist.	1,300
Intermediate Sunday School } Quarterly.....Undenom.S.S.....	1879	1	66	105	.40	No adv.	
Quarterly } Prints teachers' edition, subscription 60c.							
Rev. F. N. Peloubet, D.D., Editor; W. A. Wilde Co., Pub., 131 Clarendon St.							
International Wood Carver.....Quarterly.....Wood-carving.....	1899	5	26	224	Free	No adv.	
H. C. Bamberg, Editor; International Wood Carvers Assn., Pub., 25 De Forest St., Hyde Park.							
Italian News+ (English).....Friday.....Independent.....	1921	6	26	276	2.00	15,000	
P. A. Santosuosso, Editor; Italian News Publishing Co., Inc., 193 Hanover St.							
Italia (Eng. & Ital.).....Quarterly.....Educ. Philolog.....	1924	1	50	98	x2.00	350	
J. Horne, Editor; American Assn. of Teachers of Italian, Pub., Boston University.							
Jacobs' Band Monthly.....Monthly.....	1916	3	34	168	1.00		
Not issued during July and August. { School Band Music							
Jacobs' Orchestra Monthly.....Monthly.....	1910	3	34	168	1.00		
Not issued during July and August. { School Orches. Music							
Arthur C. Morse, Editor; Walter Jacobs, Inc., Publisher, 120 Boylston St.							
Jamaica Plain Citizen+.....Thursday.....Non-partisan.....	1937	8	24	294	Free	13,500	
H. G. Pearson, Jr., Editor; Citizen Pub. Co., 2374 Washington St., Roxbury.							
Jewish Advocate+.....Friday.....Non-partisan.....	1903	8	24	294	3.00	24,649	
Alexander Brin, Editor; Jewish Advocate Publishing Corp., 251 Causeway St.							
Jewish Daily Forward (Boston ed.).....	—See Jewish Daily Forward, New York City.						
Jewish World+ (Yid.&Eng.).....Friday.....Independent.....	1932	8	24	294	1.50	9,477	
K. Waldman, Editor; World Publishing Company, 58 Geneva Ave.							
Journal of Bone and Joint Surgery.....Quarterly.....Surgical.....	1903	1	66	112	5.00	3,108	
E. G. Brackett, M.D., Editor; American Orthopaedic Assn., Pub., 8 The Fenway.							
Journal of Education.....Monthly.....Educational.....	1875	3	24	143	2.25		
Anson W. Belding, Editor; New England Publishing Co., 6 Park St.							
Journal of the Arnold Arboretum (no adv.).....Quarterly.....Botany.....	1919	1	54	108	4.00	300	
Prof. Alfred Rehder, Ed.; Arnold Arboretum of Harvard Univ., Pub., Arborway.							
Journal of the New England Water Works Association.....Quarterly.....	1882	1	54	105	x4.00	125	
Water Works Association { Engineering							
G. M. Fair, Editor; New England Water Works Assn., Pub., 613 Stalter Bldg.						Controlled free dist.	790
Junior Missionary Friend (no adv.).....Monthly.....Missions.....	1889	2	30	105	1.50	‡30,789	
Not issued during July and August.							
Mrs. James Lewis, Editor; Woman's Foreign Miss'y Soc'y, Pub., 581 Boylston St.							
Junior Sunday School } Quarterly.....Undenom. S. S.....	1879	1	64	102	.32	No adv.	
Quarterly } Prints teachers' edition, subscription 60c.							
Lillian K. Wyman, Editor; W. A. Wilde Co., Publisher, 131 Clarendon St.							
Keleivis (Traveler) (Lith.).....Wednesday.....Independent.....	1905	7	26	287	2.00	33,698	
Stanley Michelson, Ed.; J. G. Geguzis & Co., Pub., 253 Broadway, South Boston.							
Kuryer Codzienny+ (Polish).....Morn.ex.Sun.....Independent.....	1915	8	24	287	7.50	25,800	
H. H. Chmielinski, Editor and Publisher, 116 W. Fourth St.							

Circulation—★June and March A.B.C. Statements; †P.O. Statement; Bold face, sworn; ‡Publisher's Report; Light face estimated. + Uses Mats. ◊ Nonpareil ems. 12 to inch. ∇ Gate lines, 14 to inch. √ Issued only during academic year. xSubscription included in membership fee.

Directory of Newspapers and Periodicals, 1939

MASSACHUSETTS

BOSTON† (Continued)		Estab	Cols	Width	Depth	Sub	Circ
Landscape Architecture.....	Quarterly.....	Land. Architec.	1910	2	42	133	3.00
H. V. Hubbard, Editor; American Soc. of Landscape Architects, Pub., 9 Park St.							
Leather Manufacturer.....	Monthly.....	{Leather, Tan. & Finish.	1883	2	40	140	1.00
Charles M. Proctor, Editor; Shoe Trades Publishing Co., 683 Atlantic Ave.							
Leathernews.....	Bi-monthly.....	Leather Indus....	1934	3	28	118	1.00
V. K. Cameron, Editor; Gill Publications, Inc., 111 Summer St. Controlled free dist. 6,020							
Leisure.....	Monthly.....	Diversions.....	1934	2	30	112	1.00
Frederick E. Atwood, Publisher, 683 Atlantic Ave. 5,260							
Little Building News.....	Monthly.....	Bldg. Tenants....	1922	5	26	204	Free
Sands Chipman, Editor and Publisher, 80 Boylston St. \$3,000							
Living Tissue.....	Monthly.....	Anti-Vivisection	1915	2	39	119	x.50
Not issued during July and August. Controlled free dist. 1,905							
Eleanor Baldwin, Editor; New England Anti-Vivisection Soc'y, Pub., 6 Park St. 460							
Massachusetts Teacher.....	Monthly.....	Educational.....	1914	3	27	142	x1.00
Hugh Nixon, Editor; Mass. Teachers Fed'n, Pub., 15 Ashburton Place. Controlled free dist. 18,359							
188							
Missionary Herald at Home and Abroad.....	Monthly.....	Missions.....	1805	3	27	126	1.25
Enoch Frye Bell, Editor; Harvey L. Meeken, Publisher, 14 Beacon St. 12,388							
Modern Transportation.....	Monthly.....	High'y Transp....	1934	3	26	140	x2.00
C. F. Rogers, Editor; Motor Truck Club of Mass., Inc., Pub., 80 Federal St. Controlled free dist. 1,500							
National Sportsman.....	Monthly.....	Sports.....	1898	3	26	143	.50
Horace G. Tapply, Editor; National Sportsman, Inc., Pub., 275 Newbury St. \$208,999							
Nerba.....	Saturday.....	Road Bldg.....	1921	2	41	128	x
Frederick Hoitt, Editor; New England Road Builders Assn., Pub., 89 Broad St. 480							
New England Dairyman.....	Monthly.....	Dairy Industry..	1917	3	26	150	x.50
New England Milk Producers Assn., Pub., 73 Cornhill. 12,313							
New England Editor and Printer (free dist.).....	Monthly.....	Ptg. & Pub.....	1938	3	26	140	2.00
H. S. Bagley, Editor; New England Press Assn., Pub., 236 Huntington Ave. 3,103							
New England Electrical News.....	Monthly.....	Electrical.....	1934	3	27	133	2.00
C. A. Stone, Editor; New England Electrical News, Inc., Pub., 176 Federal St. Controlled free dist. 2,078							
New England Grocery and Market Magazine.....	Monthly.....	Groceries.....	1877	3	28	140	1.00
H. F. Woodward, Ed.; New England Grocery and Market Pub. Co., 131 State St. Controlled free dist. 17,742							
3,105							
New England Historical and Genealogical Register.....	Quarterly.....	Geneal.&Hist....	1847	1	26	102	x5.00
Henry E. Scott, Ed.; N. E. Historic Genealogical Soc'y, Pub., 9 Ashburton Place. 6,397							
New England Journal of Medicine.....	Thursday.....	Medical.....	1828	2	36	126	x6.00
R. N. Nye, M.D., Editor; Massachusetts Medical Soc., Pub., 8 The Fenway. 6,397							
New England Masonic Craftsman.....	Monthly.....	Masonic.....	1903	3	28	140	2.00
Alfred H. Moorhouse, Editor; Masonic Press Assn., Pub., 27 Beach St. \$3,300							
New England Poultryman and Northeastern Breeder.....	Monthly.....	Poultry.....	1925	3	26	140	x1.00
Mrs. Margaret Dowe, Editor; New England Poultryman Pub. Co., 4 Park St. 1,200							
New England Purchaser.....	Monthly.....	Pur. Agents.....	1921	2	39	133	xFree
H. J. Graham, Editor; N. E. Purchasing Agts. Assn., Inc., Pub., 80 Federal St. \$1,200							
New England Railroad Club.....	Monthly.....	Railroad.....	1880	1	48	94	2.00
Not issued during June, July, August and September. \$1,600							
New England Railroad Club, Editor and Publisher, 683 Atlantic Ave.							
News Bureau.....	{Morn.&Evg. ex. Sun.	Financial.....	1887	3	47	245	18.00
News Bureau, Inc., Publisher, 30 Kilby St. \$4,954							
Northeastern University News.....	Friday.....	Collegiate.....	1920	6	27	280	2.00
Students of Northeastern University, Editors and Pubs., 316 Huntington Ave. 43,269							
Notizia, La+ (News) (Ital.).....	Morn.ex.Sun...	Independent.....	1916	7	26	280	5.50
G. N. Longarini, Editor; La Notizia Pub. Co., 34 Battery St. \$43,269							
Open Road for Boys.....	Monthly.....	Boys' Int.....	1919	3	27	143	1.00
Two years subscription, \$1.50. \$291,441							
Clayton H. Ernst, Editor; Open Road Publishing Company, 729 Boylston St.							
Our Dumb Animals.....	Monthly.....	S.P.C.A.....	1868	3	30	140	x1.00
Guy Richardson, Editor; Massachusetts S.P.C.A., Pub., 180 Longwood Ave. 1,350							
Parkway Transcript.....	Thursday.....	Non-partisan....	1930	8	24	294	3.50
R. W. Davis, Editor; Transcript Press, Inc., Pub., 73 Cohasset St., Roslindale. Free dist. 17,350							
Pilot.....	Saturday.....	Catholic.....	1829	8	25	294	2.00
Rev. Francis X. Quinn, Editor; Pilet Publishing Co., 49 Franklin St. 2,000							
Poet Lore.....	Quarterly.....	Poetry & Drama..	1889	2	27	105	6.00
John Heard, Editor; Poet Lore Pub. Co., 8 Arlington St. 6,000							
Post+.....	Every Morn...	Independent.....	1831	8	25	296	5.00
Richard Grozier, Editor; Post Pub. Co., 259 Washington St. \$347,454							
Sunday circ. 5.00 \$266,752							

Circulation—★June and March A.B.C. Statements; †P.O. Statement; Bold face, sworn; ‡Publisher's Report; Light face estimated. + Uses Mats. ◊Nonpareil ems. 12 to inch. ▽Agate lines. 14 to inch. √Issued only during academic year. xSubscription included in membership fee.

MASSACHUSETTS

Directory of Newspapers and Periodicals, 1939

BOSTON† (Continued)	Estab	Cols	Width	Depth	Sub	Circ
Private School News v.....Irregular.....Priv.Sch.Exec.....1925	3	30	136	5.00		
Porter Sargent, Editor and Publisher, 11 Beacon St.						
Protectionist.....Quarterly.....{Economics, } Partly free distribution. { Protec. Tariff	1887	2	27	107	x1.00	‡1,200
Frederick B. Hill, Editor; Home Market Club, Publisher, 38 Chauncey St.						
Quarterly of the National } Fire Protection Assn.....}Quarterly.....Fire-Protection.1907	1	54	98x10.00		4,422	
F. H. Wentworth, Ed.; Nat'l Fire Protection Assn., Pub., 60 Batterymarch St.						
Reporter Latino-Americano (Spanish)—See Shoe and Leather Reporter.						
Roxbury Citizen +.....Thursday.....Non-partisan.....1936	8	24	294	Free	21,600	
H. G. Pearson, Jr., Editor; Citizen Pub. Co., 2374 Washington St., Roxbury.						
Roxbury Gazette +.....Friday.....Independent.....1860	6	26	27½	2.00		
A. J. L. Ford, Editor; Thomas Leavitt, Publisher, 5 Fenno Place, Dorchester.						
Shoe and Leather Reporter.....Saturday.....Shoes&Leather.1857	3	26	140	6.00	★2,065	
First issue each month includes sections entitled El Reporter Latino-Americano (in Spanish) and Shoe Stylist.	2	57	140			
F. J. Moynihan, Editor; Shoe and Leather Reporter Pub. Co., 210 Lincoln St.						
Shoe Buyer.....Monthly.....Shoes Retail.....1924	3	27	140	2.00		
Controlled free distribution.	2	42	140			
V. K. Cameron, Editor; Gill Publications, Inc., Pub., 111 Summer St.						
Shoe Repairer and Findings } Monthly.....{Shoe Repair Dealer.....} & Findings	1910	3	27	140	2.00	
Controlled free distribution.	2	42	140			
Gill Publications, Inc., Pub., 111 Summer St.						
Shoe Stylist—See Shoe and Leather Reporter.						
Shoe Workers Journal.....Bi-monthly.....Labor.....1900	2	30	105			
Free to members.						
J. J. Mara, Editor; Boot and Shoe Workers Union, Publisher, 246 Summer St.						
Simmons News v.....Thursday.....Collegiate.....1922	5	26	205	x.75	1,500	
Students of Simmons College, Editors and Publishers, 300 The Fenway.						
Skating.....6 ti. a year.....Fig. Skating.....1923	1	52	99	2.00	2,900	
Mrs. Theresa W. Blanchard, Editor; U. S. Figure Skating Association, Publisher, 236 Huntington Ave.						
Ski Bulletin.....Saturday.....Ski Sport.....1930	2	40	133	x1.00	‡4,700	
Published monthly October, November, December and weekly December to April. Park Carpenter, Editor; National Ski Assn. of America, Pub., 27 Beach St.						
South Boston Gazette +.....Saturday.....Independent.....1906	6	26	276	1.50		
E. G. Lennon, Ed.; A. J. L. Ford and E. G. Lennon, Pub., 5 Fenno Pl., Dorchester.						
South Boston Inquirer.....Friday.....Independent.....1871	6	30	280	1.50		
John J. Lydon, Editor; South Boston Inquirer Company, Pub., 4 Gates St.						
Standard.....Saturday.....Insurance.....1872	3	27	140	3.00	1,967	
C. E. Belcher, Editor; Standard Publishing Company, 89 Broad St.						
Strahdneeka Zihna (Work- } Saturday.....Latvian Int.....1920 ers Challenge) (Lettish). }	4	28	210	3.00		
John Daugawet, Editor; Baltica Publishing Co., 23 Kenilworth St.						
Stylus v.....Monthly.....Coll.&Alumni.....1874	2	28	105	2.00		
Students of Boston College, Editors and Publishers.	1	54	105			
Tap and Table.....Monthly.....Liquor Trade.....1937	2	43	140	1.00		
B. M. Hanley, Editor; Tap and Table Pub. Co., Inc., 470 Atlantic Ave.						
Telephone Topics.....Monthly.....Tel. Emp.....1907	3	26	130	22,000		
Free to employees.	2	40	130			
E. Hunt, Editor; New England Tel. and Tel. Co., Pub., 50 Oliver St.						
Textile Research (no adv.).....Monthly.....Textiles.....1932	1	48	91	x5.00	‡800	
U. S. Institute for Textile Research, Inc., Pub., 65 Franklin St.						
Textile Review.....Monthly.....Textile.....1910	3	30	143	1.50		
J. E. Lagerquist, Ed.; Textile Overseers Review Pub. Co., Inc., 161 Summer St.	2	43	143			
Transcript +.....Evg.ex.Sun.....Republican.....1830	8	24	305	11.00†	★27,937	
H. T. Claus, Editor; Boston Transcript Co., Pub., 324 Washington St., 8.				Saturday circ.	★36,096	
United States Investor.....Saturday.....Financial.....1891	3	26	140	5.00	8,900	
Frank P. Bennett, Jr., Ed.; Frank P. Bennett & Co., Inc., Pub., 530 Atlantic Ave.						
Volunteer Firemen.....Monthly.....Fire Prevention. 1933	3	26	126x10.00	12,960		
Percy Bugbee, Editor; Nat'l Fire Protec'n Assn., Pub., 60 Batterymarch St.				Controlled free dist.	13,941	
Where-To-Go.....Monthly.....Resort&Travel.....1906	3	21	84			
A resort dept. of American Mercury, Current History, Forum, Nature Magazine, News-Week (2 issues), Graduate Group.						
Where-To-Go Bureau, Inc., Publisher, 8 Beacon St.						
Woman's Missionary Friend..Monthly.....M. E. Mission.... 1869	2	30	112	.60	‡155,159	
Miss E. A. Merrill, Editor; Woman's For. Missionary Soc., Pub., 581 Boylston St.				Controlled free dist.	‡1,084	
World's Crisis.....Wednesday.....Adventist.....1860	2	38	154	2.00	‡1,900	
J. A. Nichols, Editor; Advent Christian Publication Society, 160 Warren St.						
Writer.....Monthly.....Authors.....1887	2	35	124	3.00		
A. N. Bowler, Editor; The Writer, Inc., Publisher, 8 Arlington St.						
Yankee Beverage News.....Monthly.....Bev. Industry.....1935	3	25	140	Free	9,755	
E. J. Huber, Editor; Eastern Publication Co., 120 Boylston St.						
Zion's Herald.....Wednesday.....Religious.....1823	3	28	148	2.50	‡9,250	
L. O. Hartman, Editor; Boston Wesleyan Assn., Pub., 681 Boylston St.				Controlled free dist.	‡217	

Circulation—★Sept. A.B.C. Statement; ★June and March A.B.C. Statements; §P.O. Statement; Bold face, sworn; †Publisher's Report; Light face, estimated. + Uses Mats. ⊕ Nonpareil ems, 12 to incl. ▽ Agate lines, 14 to incl. √ Issued only during academic year. xSub. included in membership fee. †Circ., week-days except Saturday.

	Estab	Cols	Width	Depth	Sub	Circ
BRAINTREE (K4), independent branch of Boston P. O., pop. ×5,828; Norfolk Co. (E). 10 m S of Boston. NYNH&H RR. Manufactures potato chips.						
Citizen +	Friday	Independent	1921	7	24	276 1.00
Harrison W. Bailey, Editor; Citizen Pub. Co., 134 Pearl St.						
Observer +	Friday	Independent	1878	7	26	301 2.00
Mrs. Jessie Evans, Editor; Braintree Observer Publishing Co., Inc., 69 Elm St.						\$1,400
BREWSTER (O5 ½), pop. ×196; Barnstable Co. (E). 55 m E of New Bedford. NYNH&H RR. Bank, Harwich. Fisheries. Agriculture. Cranberries.						
News-Letter—See Harwich Independent.						
BRIDGEWATER (L4 ½), pop. ×9,055; Plymouth Co. (SE). 7 m S of Brockton. NYNH&H RR. Shoe, leatherboard and nail factories; foundry; brickyard. State Teachers College. Truck, poultry, dairy farms. Potatoes, corn, tomatoes.						
Independent	Friday	Non-partisan	1881	6	27	276 1.50
Prints an edition under the name of Star, East Bridgewater. J. H. Dickinson, Editor and Publisher.						\$1,285
BRIGHTON —See Boston.						
BROCKTON (K4), pop. 63,797; Plymouth Co. (SE). 20 m S of Boston. NYNH&H RR. Airport. Manufactures shoes, shoe findings and shoe tools, raincoats, boxes, metal products. Four banks; deposits (March, 1935), \$37,500,000. 19,312 electric (AC) meters; 10,000 gas (artif.) meters; 13,581 telephones.						
Enterprise and Times +	Evg.ex.Sun.	Non-partisan	1880	8	24	297 7.00
S. H. Rich, Editor; Enterprise Publishing Co., 60 Main St.						★\$31,263
Union +	Friday	Independent	1934	5	24	203 1.00
Joseph R. Noone, Editor; Brockton Union Publishing Co., 86 Main St.						7,493
BROOKFIELD (F4), pop. ×1,401; Worcester Co. (C). 18 m SW of Worcester. B&A RR. Bank, North Brookfield. Manufactures paper. Lake resort. Dairy farms.						
Union +	Friday	Independent	1894	8	24	294 2.00
Space sold only in combination with Banner, Leicester; Leader, Spencer. W. B. Tunstall, Editor and Publisher, Spencer.						2,700
BROOKLINE (K3), branch of Boston P. O., pop. ×47,490; Norfolk Co. (E). 3 m SW of Boston. B&A RR. Residential. Manufactures greeting cards, shades and curtains. Three banks; deposits (3-31-38), \$47,000,000. 15,000 electric (AC) meters; 14,000 gas (artif.) meters; 17,500 telephones.						
Chronicle +	Thursday	Independent	1874	4	26	168 1.00
W. H. Foster, Editor; Brookline Chronicle Publishing Co., 306 Harvard St.						3,548
Citizen +	Friday	Non-partisan	1935	8	24	294 Free
H. G. Pearson, Jr., Editor; Citizen Publishing Co., 318 Harvard St.						14,000
CAMBRIDGE † (K3), branch of Boston P. O., pop. 113,643; Middlesex Co. (NE). On Charles River, 3 m W of Boston. B&M; B&A RR. Principal industries: manufacture of soap, bakery products, confectionery, rubber goods, electrical machinery, foundry products, furniture, printing and publishing. Eight banks. 34,400 electric (AC) meters; 27,800 gas (artif.) meters; 18,100 telephones. Harvard University (men); Massachusetts Institute of Technology; Radcliffe College (women); normal, theological and other schools.						
Annals of the Association of American Geographers	Quarterly	Geography	1911	1	54	105 x3.00
Derwent Whittlesey, Editor; Assn. of American Geographers, Pub., Oxford St.						No adv.
Banker and Tradesman	Saturday	{Finan., Com'l, R.Est.&Legal	1872	4	24	189 10.00
G. R. Glendining, Editor; Banker and Tradesman Pub. Co., 465 Main St.						\$4,530
Chronicle and Sun +	Thursday	Independent	1846	8	24	308 3.00
Free distribution. L. D. Fuller, Editor; Cambridge Sun Pub. Co., 631 Massachusetts Ave.						22,250
Crimson Bookshelf—See Harvard Crimson.						
Fibre and Fabric	Saturday	Textiles	1885	3	28	140 2.00
F. L. Babcock, Editor; Wade Publishing Company, 465 Main St.						
Granite, Marble and Bronze	Monthly	{Granite & Marble Indus.	1890	3	26	140 2.00
P. F. McLaughlin, Editor; A. M. Hunt Company, Publisher, 475 Main St.						
Harvard Advocate	6 ti. a year	Coll. & Lit.	1866	2	36	110 1.50
Students of Harvard University, Editors and Publishers, 65 Mt. Auburn St.						\$740
Harvard Alumni Bulletin	Friday	Coll. Alumni	1897	2	31	112 4.00
John D. Merrill, Editor; Harvard Bulletin, Inc., Pub., 1400 Massachusetts Ave.						7,150
Harvard Athletic Association News	Monthly	Coll. Athletics	1927	3	29	140 1.50
Weekly during football season. Harvard Athletic Association, Publisher, Harvard University, 6 Quincy St.						
Harvard Business Review—See New York, N. Y.						
Harvard Crimson	Morn.ex.Sun.	Collegiate	1873	5	28	245 3.00
Issues a s-mo. Harvard Crimson Pictorial Supplement, and a monthly Crimson Bookshelf Supplement.						
The Board of Editors of the Harvard Crimson, Publishers, 14 Plymouth St.						
Harvard Lampoon	12 times	College Humor	1876	3	26	126 2.00
Harvard Lampoon, Inc., Editor and Publisher, 530 Mt. Auburn St.						
Harvard Law Review	Monthly	Legal	1887	1	78	136 4.50
Not issued for July, August, September and October. John T. Sapienza, Editor; Harvard Law Review Assn., Pub., Gannett House.						
Harvard Theological Review	Quarterly	Theological	1908	1	54	94 3.00
(no adv.)		Controlled free dist.				175
A. D. Nock, Editor; Harvard Univ. Press, Pub., Randall Hall.						225
Journal of Economics	Quarterly	Pol. Economy	1886	1	45	87 5.00
Harvard University Press, Publisher, Randall Hall.		Controlled free dist.				1,100

Circulation—★Sept. A.B.C. Statement; ★June and March A.B.C. Statements; §P.O. Statement; Bold face, sworn; †Publisher's Report; Light face, estimated. + Uses Mats. ◇Nonpareil ems. 12 to inch. ▽Azate lines. 14 to inch. †County Seat. Population—1930 Census; ×Dun & Bradstreet estimate. √Issued only during academic year. xSubscription included in membership fee.

MASSACHUSETTS

Directory of Newspapers and Periodicals, 1939

CAMBRIDGE† (Continued)		Estab	Cols	Width	Depth	Sub	Circ
Journal of the American Chemical Society (no adv.)	Monthly.....	Chemistry.....	1879	3	36	126 x 8.50	10,500
A. B. Lamb, Editor; American Chemical Soc., Pub., 12 Oxford St.							
M. I. T. Voo Doo v	Monthly.....	Coll. Humor.....	1919	3	27	126 1.50	‡2,750
Students of Massachusetts Institute of Technology, Editors and Publishers.							
Planners Journal (no adv.)	Bi-monthly.....	City Planning.....	1935	2	39	121 x 3.00	
F. T. Adams, Editor; American City Planning Institute, Pub., Hunt Hall.							
Psyche.....	Quarterly.....	Entomological.....	1874	1	48	91 2.00	
C. T. Brues, Editor; Cambridge Entomological Club, Pub., Biological Laboratories, Harvard University.							
Radcliffe News v	Friday.....	Collegiate.....	1914	5	28	210 1.75	300
Students of Radcliffe College, Editors and Publishers.							
Radcliffe Quarterly.....	Quarterly.....	Coll. & Alumnae.....	1916	2	25	112 1.00	
Elizabeth W. Munroe, Editor; Radcliffe Alumnae Assn., Pub., Radcliffe College.							
Recorder +.....	Saturday.....	Democratic.....	1912	6	26	280 1.00	
John R. Sennott, Jr., Editor; Francis L. Sennott, Publisher, 7 River St.							
Review of Economic Statistics (no adv.)	Quarterly.....	Economics.....	1919	2	36	119 5.00	638
Harvard University Press, Publishers.							
Rhodora (no adv.)	Monthly.....	Botanical.....	1899	1	48	94 2.00	
M. L. Fernald, Editor; New England Botanical Club, Pub., Museum of Comparative Zoology.							
Sentinel.....	Saturday.....	Democratic.....	1903	7	26	280 1.50	‡3,500
H. J. Mahoney, Editor; Sentinel Publishing Co., 580 Massachusetts Ave.							
Speculum, A Journal of Medieval Studies	Quarterly.....	Med. Hist.....	1926	1	57	112 x 5.00	1,250
S. H. Cross, Editor; Medieval Academy of America, Pub., 1430 Mass. Ave.							
Tech, The v	Tues. & Fri.....	Collegiate.....	1881	5	27	238 2.00	1,900
Students of Massachusetts Institute of Technology, Editors and Publishers.							
Tech Engineering News v	Monthly.....	Coll. & Eng'g.....	1920	2	42	140 1.50	‡750
Undergraduates of the Massachusetts Institute of Technology, Publishers.							
Technology Review v	Monthly.....	[Coll. Alumni and Scientific]	1899	2	40	116 x 3.50	9,067
J. Rhyne Killian, Jr., Editor; Alumni Assn. of Mass. Institute of Technology, Publisher, Room 11-203.							
Tribune.....	Friday.....	Ind. Rep.....	1878	7	24	280 2.50	
Deveny & Tatton, Publishers.							
Yankee Plumber.....	Monthly.....	Plumb. & Heat.....	1932	2	28	108 1.00	
Mainly controlled free distribution. R. M. Bloom, Editor; Yankee Publications, Inc., 475 Main St.							
CANTON (K4) , pop. ×5,316; Norfolk Co. (E). 14 m S of Boston. NYNH&H RR. Manufactures woollens, rubber products, rubberized fabrics, technical and radio apparatus. Agriculture.							
Journal +.....	Friday.....	Independent.....	1867	7	26	280 2.00	
Herbert Mosman, Editor; Canton Publishing Co., Inc., 484 Washington St.							
CHATHAM (O6) , pop. ×1,535; Barnstable Co. (E). On Ocean at SE point of Cape Cod peninsula, 48 m E of New Bedford. Railroad station, Harwich. NYNH&H RR. Fisheries. Summer resort. Cranberries grown. Gazette—See Independent, Harwich. Monitor—See Patriot, Hyannis.							
CHELSEA (K3) , branch of Boston P. O., pop. 45,816; Suffolk Co. (E). B&A; B&M RRs. Manufactures rubber goods, lithographic and typographic advertising materials, elastic fabrics, shoes, heels, dyestuffs, chemicals, wallpaper, waste and wiping cloths, burlap products, paper and wooden boxes, ice cream cones, furniture, clocks, paint and varnish, beds, cloth novelties, tanks. Fish curing and packing. Five banks; deposits (12-31-37), \$35,000,000. 13,026 electric meters; 9,557 gas (artif.) meters; 4,653 telephones. Naval, Marine Hospitals; Soldiers' Home.							
Gazette.....	Saturday.....	Independent.....	1886	6	26	273 2.00	
John E. Beck, Editor and Publisher, 153 Hawthorne St.							
Record +.....	Evg.ex.Sun.....	Independent.....	1890	8	24	287 6.00	‡3,545
H. D. Hancock, Editor; Chelsea Evening Record, Inc., Publisher, 18 Fourth St.							
CHICOPEE (D4) , pop. 43,930; Hampden Co. (SW). On Connecticut River at mouth of Chicopee River, 4 m N of Springfield. B&M RR. Manufactures sporting goods, tires, radios, electrical appliances, upholstered furniture, knit goods, looms. Two banks. 10,620 electric (AC) meters; 7,400 gas (artif.) meters; 3,656 telephones. College of Our Lady of the Elms (Cath., women).							
Herald +.....	Thursday.....	Independent.....	1927	8	24	294 1.00	‡4,600
Thaddeus M. Szetela, Editor; New England Press, Inc., Pub., 73 Exchange St.							
Nowa Anglia (New England) (Polish) +.....	Friday.....	Independent.....	1915	8	24	294 2.00	‡10,160
Joseph Puc, Editor; New England Press, Inc., Pub., 73 Exchange St.							
CLINTON (H3) , pop. ×14,180; Worcester Co. (C). On Nashua River, 12 m N of Worcester. B&M; NYNH&H RRs. Manufactures flashlights, metal, concrete and wire goods, dyestuffs, chemicals, ice cream, oil burners. Fruit, dairy, poultry farms. Apples, peaches.							
Courant +.....	Friday.....	Independent.....	1846	8	24	287 1.50	
Item +.....	Evg.ex.Sun.....	Independent.....	1893	8	24	287 6.00	★2,683
O. L. Stone, Editor; The W. J. Coulter Press, Inc., Publisher.							
COHASSET (L3½) , pop. ×2,483; Norfolk Co. (E). On Atlantic Ocean, 22 m SE of Boston. NYNH&H RR. Boat building. Summer resort. Cottager—See Franklin Publishing Company Papers, Rockland.							
South Shore Life +.....	Friday.....	Local.....	1926	8	24	280 1.50	
George C. Turner, Editor; South Shore Life, Publisher, P. O. Box 154.							

Circulation—★June and March A.B.C. Statements; §P.O. Statement; Bold face, sworn; †Publisher's Report; Light face, estimated. + Uses Mats. ◊Nonpareil ems, 12 to inch. ▽Agate lines, 14 to inch. ‡County Seat. Population—1930 Census; ×Dun & Bradstreet estimate. √Issued only during academic year. xSubscription included in membership fee.

	Estab	Cols	Width	Depth	Sub	Circ
<p>CONCORD (J3), pop. ×4,977; Middlesex Co. (NE). On Concord River, 20 m NW of Boston. B&M RR. Rich in historical and literary interest. Emerson, Thoreau, Hawthorne, Miss Alcott and other eminent writers lived here and are buried in Sleepy Hollow Cemetery nearby. Scene of a Revolutionary War victory by a small body of militia on April 19, 1775. Middlesex School (boys); Fenn School (boys); Concord Academy (girls). Dairy, poultry, truck and fruit farms.</p> <p>Enterprise—See Enterprise Weeklies, Marlboro.</p>						
Herald+	Thursday.....	Non-partisan.....	1930	7 24 280 2.00	1,800
<p>Charles H. Mason, Editor; Concord Publishing Company.</p>						
Journal+	Thursday.....	Non-partisan.....	1928	5 24 210 2.00	900
<p>J. R. Garrett, Editor; Concord Journal, Inc., Publisher.</p>						
<p>DALTON (B2½), pop. ×4,220; Berkshire Co. (W). 5 m E of Pittsfield. B&A RR. Bank, Pittsfield. Manufactures paper, woolen cloth. Berkshire resort. Farming.</p>						
Village Press+	Friday.....	Ind. Rep.....	1934	5 24 210 1.50	1964
<p>F. L. Couch, Editor and Publisher, 26 Central Ave.</p>						
<p>DANVERS (L2), pop. ×12,957; Essex Co. (NE). 20 m NE of Boston. B&M RR. Manufactures baby shoes, leather, crayons, paper boxes, burial vaults. St. John's Preparatory School (boys). Truck farms. Carrots, parsnips, cabbage, squash.</p>						
Herald+	Thursday.....	Non-partisan.....	1920	8 24 280 1.00	1,840
<p>V. D. Elmore, Editor; Mirror Press and Danvers Herald, Inc., Publisher.</p>						
<p>DARTMOUTH (K5), pop. ×5,911; Bristol Co. (SE). 7 m SW of New Bedford. Railroad station and bank, New Bedford. NYNH&H RR. Poultry, dairy farms. Potatoes.</p>						
News+	Friday.....	Independent.....	1933	7 24 280 2.25	
<p>Partly free distribution. Harold Turner Watson, Editor and Publisher.</p>						
<p>DEDHAM† (K3½), pop. ×10,986; Norfolk Co. (E). On Charles River, 15 m SW of Boston. NYNH&H RR. Residential. Manufactures envelopes and cups, interior finish. Noble and Greenough School (boys). Diversified farming.</p>						
County Recorder+	Friday.....	Independent.....	1934	5 24 201 2.00	
<p>Ralph Burton Thompson, Editor; Recorder Publishing Company.</p>						
Transcript+	Friday.....	Non-partisan.....	1870	8 24 301 2.00	3,115
<p>Harry P. Hurwich, Editor; Transcript Press, Inc., Publisher, 420 Washington St.</p>						
<p>DUXBURY (M4), pop. ×1,096; Plymouth Co. (SE). On a bay of the Atlantic, 38 m SE of Boston. NYNH&H RR. Bank, Plymouth. Summer resort. Agriculture.</p>						
<p>Pilgrim—See Franklin Publishing Company Papers, Rockland.</p>						
<p>EAST BRIDGEWATER (L4), pop. ×3,241; Plymouth Co. (SE). On Taunton River, 24 m S of Boston. NYNH&H RR. Bank, Brockton. Cotton gin; iron foundry. Dairy, fruit farms.</p>						
Journal+	Friday.....	Independent.....	1926	7 26 280 2.00	496
<p>E. L. Brown, Editor; R. E. Butler, Publisher, Whitman.</p>						
<p>Star—See Independent, Bridgewater.</p>						
<p>EASTON (K4½), pop. ×400; Bristol Co. (SE). 8 m W of Brockton, banking town. NYNH&H RR. Foundry. Dairy farms.</p>						
Bulletin+	Friday.....	Independent.....	1886	7 26 280 1.00	1,200
<p>A. H. Sullivan, Editor; Bulletin Publishing Co., North Easton.</p>						
<p>EAST PEPPERELL—See Pepperell.</p>						
<p>EDGARTOWN† (M7), pop. ×1,276; Dukes Co. (SE). On E shore of Martha's Vineyard Island, 30 m by boat from New Bedford. Steamboat connections. Canning factory; boatbuilders. Summer resort.</p>						
Vineyard Gazette+	Friday.....	Resort & Local.....	1846	7 26 287 2.50	2,356
<p>Issued Tuesday and Friday during July and August. E. B. and H. B. Hough, Editors; Vineyard Gazette, Inc., Publisher.</p>						
<p>EVERETT (K3), branch of Boston P. O., pop. 48,424; Middlesex Co. (NE). 3 m N of Boston. B&A; B&M RRs. Manufactures paint and varnish, chemicals, coke, refined oil products, cans, tanks, truck bodies, steel racks, shoes, auto trimmings, foundry and coal tar products, candy. Three banks; deposits (Jan. 1, 1936), \$15,843,000. 11,500 electric (AC) meters; 12,000 gas (artif.) meters; 7,000 telephones.</p>						
Herald and Republican+	Thursday.....	Ind. Rep.....	1885	8 24 294 1.50	12,851
<p>K. V. Westhaver, Editor; Everett Publishing Company, 25 Chelsea St.</p>						
News-Gazette+	Evg. ex. Sun.....	Non-partisan.....	1927	8 24 294 6.24	5,620
<p>F. J. Dowd, Editor; News-Gazette, Publisher, 34 Chelsea St.</p>						
<p>FAIRHAVEN (L6), pop. ×10,951; Bristol Co. (SE). On Buzzards Bay, at mouth of Acushnet River. Bridge and ferry to New Bedford. NYNH&H RR. Manufactures tacks, nails, staples, boats, loom cranks. Shell fisheries. Resort. Dairy farms.</p>						
Colonial, O+	Friday.....	Non-partisan.....	1925	6 26 273 2.00	3,712
<p>Frederico A. Costa, Editor; F. A. Costa Press, Publisher.</p>						
Star+	Thursday.....	Independent.....	1879	7 24 280 2.00	
<p>Harold T. Watson, Editor and Publisher.</p>						
<p>FALL RIVER† (K6), pop. 115,274; Bristol Co. (SE). On Taunton River, at mouth of Mount Hope Bay, 14 m W of New Bedford. NYNH&H RR. Fine harbor. Foreign and domestic trade. Manufactures cotton goods, thread and yarns, rayon and silk products, men's clothing, ladies' dresses, shirts, curtains, bedspreads, rubber and latex products, paper boxes, textile machinery, felt and straw hats, luggage, rope and cord, leather belting. Cotton printing, cloth bleaching plants. Granite quarries. Seven banks; bank clearings (6-30-38), \$198,253,000; deposits (6-30-38), \$76,131,000. 35,733 electric (AC) meters; 23,449 gas (artif.) meters; 15,052 telephones.</p>						
Herald News+	Evg. ex. Sun.....	Independent.....	1877	8 24 296 7.50	30,798
<p>E. J. Delaney, Editor; Fall River Herald News Pub. Co., 207 Pocasset St.</p>						

Circulation—★Sept. A. B. C. Statement; ★June and March A. B. C. Statements; §P. O. Statement; Bold face, sworn; †Publisher's Report; Light face, estimated. + Uses Mats. ◇Nonpareil ems. 12 to inch. ▽Agate lines. 14 to inch. ‡County Seat. Population—1930 Census. ×Dun & Bradstreet estimate.

MASSACHUSETTS

Directory of Newspapers and Periodicals, 1939

	Estab	Cois	Width	Depth	Sub	Circ
FALL RIVER† (Continued)						
Independent, L'+ (French)....Evg.ex.Sun.....Independent.....1885	7	26	287	7.80		
Prints edition for New Bedford.				Combined circ.		6,706
P. A. Lajoie, Editor; L. P. Clapin, Publisher, 233 Pocasset St.						
Independent, L'+ (French)....Thursday.....Independent.....1907	7	26	294	2.00		
John B. Machado, Editor and Publisher, 341 Columbia St.						
FALMOUTH (M6), pop. ×3,482; Barnstable Co. (E). On sea coast, 39 m SE of New Bedford. NYNH&H RR. Resort. Truck, dairy farms. Strawberries, cranberries.						
Enterprise+.....Friday.....Independent.....1894	7	24	280	2.50		11,553
Issued Tuesday and Friday during July and August.						
G. A. Hough, Jr., Editor; Falmouth Publishing Co., Inc.						
FITCHBURG† (G2), pop. 40,692; Worcester Co. (C). On Nashua River, 46 m NW of Boston. B&M; NYNH&H RRs. Airport. Manufactures paper, shoes, cotton and woolen goods, firearms, bicycles, saws, machine knives, garments, celluloid goods, screen plates, curtains, air-conditioning equipment, boxes, women's handbags, fibre luggage, children's garments. Granite quarries. Four banks; deposits (10-1-37), \$51,930,100. 13,037 electric (AC) meters; 9,497 gas (artif.) meters; 7,275 telephones. State Teachers College.						
Liberte, La+ (French).....Thursday.....Independent.....1909	7	26	287	1.50		6,200
F. L. LeMoyné, Editor; La Liberte Pub. Co., 746 Main St.						
Raivaaja (Pioneer) + (Fin.)....Evg.ex.Sun....Labor.....1905	7	26	294	6.00		
Raivaaja Publishing Company, 48 Wallace Ave.						
Sentinel+.....Evg.ex.Sun....Ind. Rep.....1838	8	24	294	5.00	★★	12,409
G. H. Godbeer, Editor; Sentinel Printing Co., Publisher, 808 Main St.						
Viikkolehti+ (The Weekly) } Weekly.....Independent.....1927	7	27	294	2.00		
(Finnish) } Jallu Honkonen, Editor and Publisher, 775 Main St.						
FOXBORO (J4), pop. ×5,437; Norfolk Co. (E). 22 m SW of Boston. NYNH&H RR. Manufactures indicating and recording instruments, jewelers' tools.						
Reporter+.....Saturday.....Independent.....1884	5	26	238	1.50		11,200
Earle D. Sullivan, Editor; Foxboro Printing Company, Publisher.						
FRAMINGHAM (J3), pop. ×19,368; Middlesex Co. (NE). 21 m SW of Boston. B&A; NYNH&H RRs. Manufactures tags and paper novelties, rubberized fabrics, paper textiles, boilers, tanks, steel lockers, toilet preparations, shoes, raincoats and sportswear, wooden novelties. State Teachers College (women). Truck, dairy, poultry farms.						
News+.....Evg.ex.Sun....Independent.....1897	8	24	300	6.00		5,611
R. F. Dewey, Editor; News Publishing Company of Framingham.						
FRANKLIN (J4), pop. ×7,500; Norfolk Co. (E). 9 m NW of Woonsocket, R. I. NYNH&H RR. Manufactures textiles, foundry products, printing presses, felt, spindle holders, electric signs and tools, rubber goods, lamp bases. Dean Academy. Poultry, dairy, fruit farms.						
Sentinel+.....Thursday.....Republican.....1878	6	26	266	2.00		1,261
A. F. Ralston, Editor; Sentinel Press, Inc., Publisher.						
GARDNER (G2), pop. 19,399; Worcester Co. (C). 15 m W of Fitchburg. B&M RR. Manufactures furniture, children's vehicles and carriages, stoves and heaters, oil burners, fibre, foundry and machine shop products, chairs, yarn. Dairy farms.						
News+.....Evg.ex.Sun....Independent.....1896	8	25	287	6.00		4,893
J. K. Colton, Editor; Gardner News, Inc., Publisher, 209 Central St.						
GLOUCESTER (M2), pop. 24,204; Essex Co. (NE). 28 m NE of Boston, on S side of Cape Ann Peninsula. B&M RR. Chief industry is catching, canning, drying and shipping of fish, especially cod, haddock, halibut and mackerel. Glue, nets and seines, ink, isinglass, cod liver oil, oiled clothing, paint, wooden boxes manufactured. Summer resort. Agriculture. Apples, vegetables.						
Times+.....Evg.ex.Sun....Ind. Rep.....1856	8	25	287	6.00	★★	7,158
John A. Radcliffe, Editor; Gloucester Times Co., Inc., Publisher.						
GREAT BARRINGTON (A4), pop. ×5,934; Berkshire Co. (W). On Housatonic River, 19 m SW of Pittsfield. NYNH&H RR. Manufactures cotton goods, coated paper. Summer resort. Barrington School for Girls. Pine timber. Dairy, poultry farms.						
Berkshire Courier+.....Thursday.....Independent.....1834	7	26	287	2.50		12,375
M. P. and P. W. Foster, Editors; M. P. Foster, Publisher.						
GREENFIELD† (D2), pop. ×15,903; Franklin Co. (NW). On Connecticut River, 20 m N of Northampton. B&M RR. Manufactures taps, dies, machine tools, grinding and finishing machinery, sterling silver tableware, bricks, shovels, rakes, paper boxes. Stoneleigh Prospect School (girls). Agriculture. Milk, apples, potatoes.						
Recorder-Gazette+.....Evg.ex.Sun....Ind. Rep.....1792	8	24	294	7.50	★★	7,377
Paul S. Walcott, Editor; Recorder Publishing Corporation.						
Shopping News+.....Thursday.....Independent.....1932	8	24	304	Free		11,250
R. P. Dolan, Editor and Publisher.						
GROTON (H2), pop. ×2,400; Middlesex Co. (NE). 16 m E of Fitchburg. B&M RR. Bank, Ayer. Several educational institutions. Dairy, poultry, fruit farms. Apples, peaches, potatoes.						
Landmark—See Turner's Public Spirit, Ayer.						
HANOVER (L4), pop. ×1,109; Plymouth Co. (SE). 25 m SE of Boston. NYNH&H RR. Bank, Rockland. Dairy and poultry farms.						
Advance—See Franklin Publishing Company Papers, Rockland.						
Branch and Norwell Advertiser—See Standard and Independent, Rockland.						
HARVARD (H2½), pop. ×996; Worcester Co. (C). 22 m NE of Worcester. B&M RR. Bank, Ayer. Lake resort. Fruit, truck, dairy farms.						
Hillside—See Turner's Public Spirit, Ayer.						

Circulation—★★Sept. A.B.C. Statement; ★June and March A.B.C. Statements; †P.O. Statement; Bold face, sworn; ‡Publisher's Report; Light face, estimated. + Uses Mats. ◊ Nonpareil ems, 12 to inch. †Vagat lines, 14 to inch. †County Seat. Population—1930 Census. ×Dun & Bradstreet estimate.

Directory of Newspapers and Periodicals, 1939

MASSACHUSETTS

	Estab	Cols	Width	Depth	Sub	Circ
HARWICH (O6), pop. ×501; Barnstable Co. (E). 40 m SE of Plymouth. NYNH&H RR. Summer resort. Agriculture. Cranberries, turnips, asparagus. Independent +Thursday.....Republican.....1872 6 26 280 2.00 2,658 Prints eds. for Brewster called News-Letter; Chatham, Gazette; Orleans, Record. H. B. Albro, Editor and Publisher.						
HAVERHILL (K1), pop. 48,710; Essex Co. (NE). On Merrimac River, 7 m NE of Lawrence. B&M RR. Airport. Manufactures women's shoes, heels, soles, counters, tanned leather, woolen goods, vending machines, boxes and boxboard, hats, electric refrigerators, auto bodies, rubber cement. Five banks; deposits (3-31-35), \$36,000,000. 15,162 wired (AC) houses; 12,339 gas (artif.) meters; 9,127 telephones. Citoyen + (French).....Friday.....Independent.....1900 7 26 280 1.00 D. J. Lambert, Editor; Le Citoyen, Publisher, P. O. Box 704. Destiny.....Monthly.....Econ.,Po.,Relig.1930 3 28 144 2.00 \$5,000 H. B. Rand, Editor; Anglo-Saxon Federation of America, Publisher. Gazette +Evg.ex.Sun.....Ind. Rep.....1877 8 24 280 6.24 ★15,756 W. H. Heath, Editor; Haverhill Gazette Co., Publisher, 177 Merrimac St. Record +Sunday.....Republican.....1902 8 24 301 5.00 10,577 L. R. Hovey, Editor; Record Publishing Company, 17 West St.						
HINGHAM (L3 ½), pop. ×7,330; Plymouth Co. (SE). On Massachusetts Bay, 12 m SE of Boston. NYNH&H RR. Residential. Flour, disinfectants manufactured. Summer resort. Gravel pits. Bulletin of Mass. League of Women Voters.....Monthly.....Wom. Voters.....1922 2 34 115 .50 Not issued during July and Aug. Subscription included in membership dues. Massachusetts League of Women Voters, Publisher. Journal.....Friday.....Independent.....1827 6 26 280 2.50 \$950 Earl J. MacLean, Editor and Publisher.						
HOLBROOK (K4), pop. ×3,028; Norfolk Co. (E). 15 m S of Boston. NYNH&H RR. Bank, Randolph. Manufactures disinfectants, shoe findings, ice cream. Register—See Sentinel News, Randolph.						
HOLDEN (G3 ½), pop. 3,871; Worcester Co. (C). B&M RR. Bank, Worcester. Enterprise +Thursday.....Independent.....1901 7 24 280 1.50 \$2,770 Ross Stevens, Editor; Record Publications, Inc.						
HOLYOKE (D4), pop. 56,537; Hampden Co. (SW). On Connecticut River, 10 m N of Springfield. B&M; NYNH&H RRs. Airport. Leads in the manufacture of fine writing papers. Manufactures silk and rayon fabrics, alpaca, paper, paper mill machinery and special machinery, thread, sheet metal products, excavating shovel equipment, plate and structural steel, brick, store fixtures, building, hardware, belting, water heaters, insulated wire and cables, electrical supplies, sealing wax. Six banks; bank clearings (1-1-37), \$21,790,539; deposits (1-1-37), \$55,745,920. 17,521 electric (AC) meters; 15,729 gas (artif.) meters; 12,500 phones. Gwiazda + (Star) (Polish).....Saturday.....Independent.....1923 6 26 280 2.00 4,700 Stanley Walczak, Editor and Publisher, 83 High St. Justice, La + (French).....Thursday.....Independent.....1903 7 26 301 2.00 Joseph Lussier, Editor; La Justice Publishing Company, Inc., 278 Main St. Nautilus, Magazine of New Thought.....Monthly.....{Religious & New Thought 1898 2 31 112 1.50 Elizabeth Towne, Editor; Elizabeth Towne Co., Inc., Pub., 247 Cabot St. New England Rundschau + (German).....Friday.....Independent.....1882 7 26 280 2.00 Paul Radisch, Editor; Wisly-Brooks Co., Inc., Pub., 78 Hitchcock St. Saturday Democrat +Saturday.....Democratic.....1907 6 24 280 1.00 John D. Ryan, Jr., Editor; Saturday Democrat Co., Pub., 356 Dwight St. Transcript-Telegram +Evg.ex.Sun.....Ind. Rep.....1882 8 24 308 6.00 18,366 Mrs. W. G. Dwight, Editor; Transcript-Telegram Pub. Co., Inc., 180 High St.						
HUDSON (H3), pop. ×8,469; Middlesex Co. (NE). 28 m W of Boston. B&M RR. Manufactures shoes, shoe counters, special machinery, belting, elastic narrow fabrics, batting, doors. Diversified farming. News-Enterprise and News +Friday.....Independent.....1899 7 24 280 2.00 Prints editions under name of News-Enterprise for Berlin, Bolton, Stow, sub. \$2; under name of News for Acton, Maynard, Sudbury, sub. \$1.50. Comb. circ. \$2,462 J. E. Roberts, Editor and Publisher. Sun +Evg.ex.Sun.....Independent.....1904 8 24 287 3.00 \$1,550 Sold only in combination with Marlboro Enterprise. D. S. Lucier, Editor; Enterprise Press, Inc., Pub., 9 Pope St.						
HULL (L3), pop. ×600; Plymouth Co. (SE). On Massachusetts Bay, 12 m SE of Boston. Railroad station, Nantasket. NYNH&H RR. Shore resort. Hull-Nantasket Times +Thursday.....Independent.....1931 8 24 280 2.00 1,375 H. D. Gordon, Editor; Hull Publishing Co.						
HYANNIS (N6), pop. ×3,100; Barnstable Co. (E). On Atlantic Coast, 50 m S of Brockton. NYNH&H RR. Manufactures lumber, pearl essence, bayberry candles. Fisheries. State Teachers College. Summer resort. Agriculture. Cranberries, turnips, celery. Cape Cod Standard-Times +Evg.ex.Sun.....Independent.....1936 8 24 294 7.00 ★9,444 Basil Brewer, Publisher. Patriot +Thursday.....Republican.....1840 8 24 287 2.00 Prints editions dated Thursday under name of Monitor, Chatham; Patriot, Barnstable. D. G. Trayser, Editor; F. B. and F. P. Goss, Publishers.						

Circulation—★June and March A.B.C. Statements; \$P.O. Statement; Bold face, sworn; †Publisher's Report; Light face, estimated. + Uses Mats. ◇Nonpareil ems, 12 to inch. ▽Agate lines, 14 to inch. †County Seat. Population—1930 Census; ×Dun & Bradstreet estimate.

	Estab	Cols	Width	Depth	SUB	Circ
HYDE PARK —See Boston.						
IPSWICH (L2) , pop. ×5,599; Essex Co. (NE). 10 m N of Beverly. B&M RR. Manufactures shoes, hosiery, wood heels. Summer resort. Truck farms.						
News-Chronicle +	Friday	1871	7 26 294 2.00	2,011
G. C. McGuigan, Editor; Chronicle Publishing Company.						
JAMAICA PLAIN —See Boston.						
LAWRENCE† (K2) , pop. 85,068; Essex Co. (NE). On Merrimac River, 26 m NW of Boston. B&M RR. Worsteds and woolen goods center. Other important industries: textile printing, manufacture of textiles, coated paper, rugs, bobbins, shuttles, loom harness and reeds, spools, heels, paper, hard rubber products, soap, curtains, women's shoes, paper machinery, brewing. Six banks; deposits (12-31-36), \$66,000,000. 34,297 electric (AC) meters; 27,500 gas (artif.) meters; 17,700 telephones.						
Anzeiger und Post (Ger.)	Saturday	1883	7 26 280 2.00	
Kurt Schindler, Editor; Dick Trumpold, Publisher, 131 Newbury St.						
Eagle +	Morn.ex.Sun	1868	8 24 294 6.24	★3,762
F. H. Ladd, Editor; Hildreth & Rogers Co., Inc., Pub., 285 Essex St.						
Tribune +	Evg.ex.Sun	1890	8 24 294 9.36	★27,771
J. A. O'Hearn, Editor; Hildreth & Rogers Co., Inc., Pub., 285 Essex St.						
Le Courrier de Lawrence +	Friday	1898	5 24 196 1.00	
(French) Henry C. DeVitry, Editor; Wood Press, Inc., Publisher, 620 Essex St.						
Star +	Sunday	1934	7 26 280 1.00	
J. F. Corcoran, Editor; Independent Publishing Co., 311 Common St.						
Sun +	Sunday	1855	8 24 294 2.50	13,212
Arnold Sullivan, Editor; Telegram-Sun, Publisher, 356 Essex St.						
LEE (A3) , pop. ×4,061; Berkshire Co. (W). On Housatonic River, 10 m S of Pittsfield. NYNH&H RR. Manufactures fine tissue papers, paper mill machinery. Resort. Marble and lime quarries. Nursery. Dairy farms.						
Berkshire Gleaner +	Friday	1858	7 26 287 2.00	
E. H. Toole, Editor; M. P. Foster, Publisher, 17 Franklin St.						
LEICESTER (G3 ½) , pop. ×4,110; Worcester Co. (C). 6 m W of Worcester, railroad and banking town. B&A; B&M; NYNH&H RRs. Textile industries.						
Banner +	Friday	1894	8 24 294 2.00	
Space sold only in combination with Leader, Spencer, Union, Brookfield.						
W. B. Tunstall, Editor and Publisher, Spencer.						
LEOMINSTER (C2 ½) , pop. 21,810; Worcester Co. (C). 5 m SE of Fitchburg. NYNH&H RR. Manufactures woolen yarn, worsteds, horn, celluloid and plastic products, machine tools and dies, shirts, pants, pajamas, buttons, pyroxylin and leather products, paper boxes, chairs, toys, wood novelties, floor wax and polish.						
Enterprise +	Evg.ex.Sun	1873	8 24 287 6.00	\$4,370
Clinton P. Rowe, Editor; Leominster Enterprise Co., Publisher, Colburn Court.						
LEXINGTON (K3) , branch of Boston P. O., pop. ×9,467; Middlesex Co. (NE). 11 m NW of Boston. B&M RR. Residential town of historical interest. Nursery. Truck farms.						
Minute-man +	Thursday	1871	7 26 273 2.00	1,600
A. G. Adams, Editor; Adams Press, Inc., Publisher.						
LINCOLN (J3) , pop. ×993; Middlesex Co. (NE). 6 m NW of Waltham. B&M RR. Bank, Waltham. Truck, dairy, poultry, fruit farms.						
Courier +	Friday	1933	5 24 224 1.50	233
J. S. Franklin, Editor; Middlesex Publications, Weston.						
LITTLETON (H2 ½) , pop. ×1,447; Middlesex Co. (NE). 31 m NW of Boston. B&M RR. Bank, Ayer. Manufactures elastic fabrics, boxes. Sand and gravel pits. Dairy, fruit, truck and poultry farms. Apples, peaches.						
Guidon—See Turner's Public Spirit, Ayer.						
LOWELL† (J2) , pop. 100,234; Middlesex Co. (NE). On Merrimac River, at mouth of Concord River, 25 m NW of Boston. NYNH&H; B&M RRs. Airport. Leading industries: manufacture of cotton, woolen, silk, worsted, knitted clothing, textiles, boots and shoes, leather, yarns, textile machinery, electrical appliances, patent medicines, cosmetics, printing and publishing, wool scouring and carbonizing. Nine banks; bank clearings (12-31-36), \$167,000,000; deposits (12-31-36), \$70,177,931. 35,000 electric (AC) meters; 22,700 gas (artif.) meters; 19,558 telephones. Lowell Textile Institute; State Teachers College. Granite quarries.						
Clairon + (French)	Friday	1905	5 26 210 1.00	
J. E. Lambert, Editor; Lambert Printing Company, Publisher, 30 Gershom Ave.						
Courier-Citizen +	Morn.ex.Sun	1840	8 25 294 9.00	★★9,268
P. S. Marden, Editor; Courier-Citizen Newspaper Co., Pub., 15 Kearney Sq.						
Leader +	Evg.ex.Sun	1921	8 25 294 6.00	★★12,587
Charles E. Gallagher, Ed.; Courier-Citizen Newspaper Co., Pub., 15 Kearney Sq.						
Etoile L' + (French)	Evg.ex.Sun	1886	7 26 280 6.00	4,300
Lucien A. Desmarais, Editor; Louis A. Biron, Publisher, 24 Prince St.						
Sun +	Evg.ex.Sun	1878	7 26 280 6.00	★15,901
Thomas F. Costello, Editor; Lowell Sun Co., Publisher, Sun Bldg.						
Telegram +	Sunday	1899	8 24 308 2.50	15,042
J. A. Lamberton, Editor; Telegram Pub. Co., 27 Central St.						
Text V	Fortnightly	1919	5 27 217 1.50	
Text News Assn. of the Lowell Textile Institute, Pub., Lowell Textile Institute.						
Tribune +	Friday	1905	7 27 280 1.00	
Peter McMenimon, Editor; Tribune Publishing Company.						

Circulation—★Sept. A.B.C. Statement; ✱June and March A.B.C. Statements; §P.O. Statement; Bold face, sworn; †Publisher's Report; Light face, estimated. + Uses Mats. ◊ Nonpareil ems. 12 to inch. ▽ Agate lines. 14 to inch. ‡ County Seat. Population—1930 Census; × Dun & Bradstreet estimate. √ Issued only during academic year.

	Estab	Cols	Width	Depth	Sub	Circ
LYNN (L3) , pop. 102,320; Essex Co. (NE). On Massachusetts Bay, 10 m NE of Boston. B&M RR. Large trade center. Extensive manufacture of shoes and allied products, also electrical equipment, shoe, welding, folding and taping machinery, incandescent lamps, patent medicine, leather and leather goods and dressing; marshmallow and cocoa, rubber goods moulds, wire and foundry products, upholstery springs. Lobster fisheries. Eight banks; deoposits (June, 1936), \$18,-979,198. 42,137 electric (AC) meters; 42,271 gas (artif.) meters; 22,745 phones.						
Church Goods Journal.....	Monthly.....				{ Cath. Church Goods Indus. 1938 2 36 140 2.00	
J. M. Kavanaugh, Editor; Bell Publications, Inc., 69 Blake St.						
Item +.....	Evg.ex.Sun.....	Republican.....	1877	8	24 308 7.80	★17,542
Charles H. Hastings, Editor; Hastings & Sons Pub. Co., 38 Exchange St.						
Lynnois, Le + (French).....	Friday.....	Independent.....	1914	7	29 280 1.00	
Ernest N. Boisclair, Editor; Le Lynnois Publishing Co., Inc., 118 Munroe St.						
Telegram-News +.....	{ Evg.ex.Sun. 1898 8 24 297 9.00	Non-partisan.....			Sunday circ.	★13,154
E. C. MacAdams, Editor; F. W. Enwright, Publisher.						
MALDEN (K3) , branch of Boston P. O., pop. 58,036; Middlesex Co. (NE). On Malden River, 5 m N of Boston. B&M RR. Manufactures rubber boots and shoes, fire hose, confectionery, knitted garments, paints and varnishes, baked beans, drugs and remedies, engineering appliances, shoes, spices, sheet steel products, auto bodies, seat covers, draperies, scarfs, pillows. Four banks. 16,936 wired (AC) houses; 13,000 gas (artif.) meters; 9,800 telephones.						
Grocers' Magazine and Food	Monthly.....	Retail Grocery.....	1900	2	27 106	3,169
Merchants News..... Subscription \$1 for 3 years.						
E. B. Pillsbury, Editor; Grocers' Magazine Co., Publisher, 81 Cross St.						
News +.....	Evg.ex.Sun.....	Ind. Rep.....	1892	8	25 294 6.24	\$9,892
F. A. Bayrd, Editor; Malden News, Publisher.						
Press +.....	Friday.....	Independent.....	1934	8	24 308 2.00	100
David Brickman, Editor; E. H. Hezlett, Publisher, 425 Main St. Free dist. 24,000						
MANCHESTER (M2) , pop. ×2,600; Essex Co. (NE). On the Atlantic Ocean, 23 m NE of Boston. B&M RR. Manufactures hand-made furniture. Resort. Truck farms.						
Cricket +.....	Friday.....	Independent.....	1888	7	27 280 2.00	750
Isaac M. Marshall, Editor; The Cricket Press, Inc., Publisher.						
North Shore Breeze +.....	Friday.....	Soc'y News.....	1904	3	28 140 1.50	1,830
Published weekly May to October and monthly on first Friday, Nov. to April. J. A. Lodge, Editor; North Shore Press, Inc., Publishers.						
MANSFIELD (K4) , pop. ×5,864; Bristol Co. (SE). 24 m SW of Boston. NYNH&H RR. Manufactures taps and dies, chocolate, lacquer and foundry products, drawn steel, fountain and gold pens, jewelry, shuttle irons and hardware specialties, chemicals. Bleachery. Greenhouses, especially gladioli. Truck farms. Cucumbers.						
News +.....	Friday.....	Republican.....	1873	6	26 273 2.00	
Howard N. Fowler, Editor; Mansfield Press, Publisher.						
MARBLEHEAD (L2 1/2) , pop. ×8,668; Essex Co. (NE). On Massachusetts Bay, 18 m NE of Boston. B&M RR. Manufactures yachts, isinglass, shoes, paint, chairs. Fisheries. Seaside resort, yachting center. Truck farms.						
Messenger +.....	Friday.....	Independent.....	1872	7	25 273 2.00	
W. D. Weed, Editor; E. G. Weed, Publisher.						
MARLBORO (H3) , pop. 15,587; Middlesex Co. (NE). 27 m W of Boston. NYNH&H; B&M RRs. Manufactures shoes and slippers, miners' lamps, paper, wire and foundry products, wooden heels. Metal stamping. Dairy and fruit farms.						
Enterprise +.....	Evg.ex.Sun.....	Independent.....	1879	8	24 287 3.00	\$4,567
Sold only in combination with Hudson Sun.						
Enterprise Weeklies +.....	Wednesday.....	Independent.....	1883	8	24 287 1.50	
Prints Enterprise for Acton, Bedford, Concord, Maynard and Sudbury, combined circ., 4,050. Dustin S. Lucier, Editor; Enterprise Press, Inc., Publisher.						
MARSHFIELD (M4) , pop. ×425; Plymouth Co. (SE). 28 m SE of Boston. NYNH&H RR. Bank, Rockland. Summer resort.						
Mail—See Franklin Publishing Company Papers, Rockland.						
MAYNARD (J3) , pop. ×7,156; Middlesex Co. (NE). 25 m NW of Boston. B&M RR. Woolen cloth manufactured.						
Enterprise—See Enterprise Weeklies, Marlboro.						
News—See Hudson.						
MEDFORD (K3) , branch of Boston P. O., pop. 59,714; Middlesex Co. (NE). On Mystic River, 5 m NW of Boston. B&M RR. Manufactures paper, boxes, sole cutting machinery, knitted gaiters, textile oil and soap, wire and iron products, jointing compounds, wax and polish, valves, waterproof sheeting. Two banks. 17,000 electric meters; 15,312 gas (nat.) meters; 11,000 telephones. Tufts College.						
Mercury +.....	Evg.ex.Sun.....	Independent.....	1879	8	24 308 6.24	5,130
Louis Curhane, Editor; Medford Publishing Company, Inc., 12 Forest St.						
Pigeon News.....	Monthly.....	Pigeons.....	1895	3	28 168 1.00	
C. E. Twombly, Editor and Publisher.						
Tufts Weekly √.....	Wednesday.....	Collegiate.....	1895	5	29 224 2.00	
Student Council of Tufts College, Editor and Publisher.						
MELROSE (K3) , independent branch of Boston P. O., pop. 23,170; Middlesex Co. (NE). 8 m N of Boston. B&M RR. Manufactures inner soles, chemicals, rubber and food products. Residential.						
Free Press and Melrose	} Thursday.....	Non-partisan.....	1901	8	24 280 3.00	75
Home Sector +.....						
Joseph Low, Editor; Melrose Free Press, Inc., Pub., 40 W. Foster St.						
Leader + (free dist.).....	Thursday.....	Local.....	1933	8	24 280 3.50	
Denis Delaney, Editor; Leader, Publisher, Leonard Rd.						

Circulation—★Sept. A.B.C. Statement; ★June and March A.B.C. Statements; §P.O. Statement; Bold face, sworn; †Publisher's Report; Light face, estimated. + Uses Mats. ⊕ Nonpareil ems. 12 to inch. ∇ A gate lines, 14 to inch. ‡ County Seat. Population—1930 Census; × Dun & Bradstreet estimate. √ Issued only during academic year.

MASSACHUSETTS

Directory of Newspapers and Periodicals, 1939

	Est'd	Cols	Width	Depth	Sub	Circ
<p>METHUEN (K1 ½), branch of Lawrence P. O., pop. 21,069; Essex Co. (NE). 2 m N of Lawrence. B&M RR. Manufactures worsted cloth, yarn, shoes, shoddy, wooden heels, brooms, loom pickers.</p>						
Transcript +	Friday	7	26	276	2.00	
<p>John J. Connor, Editor and Publisher.</p>						
<p>MIDDLEBORO (L5), pop. ×9,000; Plymouth Co. (SE). 10 m E of Taunton. NYNH&H RR. Manufactures shoes, varnish, fire fighting equipment, ice bags and heating pads, boxes, confectionery. Dairy farms.</p>						
Gazette +	Friday	7	26	304	2.50	\$2,025
<p>Lorenzo Wood, Editor and Publisher.</p>						
Journal +	Thursday	6	24	252	1.00	\$2,465
<p>J. F. Shurtleff, Editor and Publisher.</p>						
<p>MILFORD (H4), pop. ×14,739; Worcester Co. (C). 12 m SW of Framingham. B&A; NYNH&H; G&U RRs. Manufactures shoes, rubber goods, elastic webbing, bone cutters, tools, dies, metal stampings. Pink granite quarries. Dairy, truck farms.</p>						
News +	Evg.ex.Sun.	8	24	291	9.36	\$4,440
<p>G. M. Richardson, Editor; Milford Daily News Company, Publisher.</p>						
<p>MILLBURY (G4), pop. ×6,441; Worcester Co. (C). 6 m SE of Worcester. B&A; NYNH&H RRs. Manufactures woolens, wire, felt, shoe thread, textile supplies, machinery, edged tools, shuttles, heddles and frames. Fish hatcheries. Dairy, poultry, truck, fruit farms.</p>						
Journal	Friday	6	26	280	1.50	
<p>Albert Briddon, Editor and Publisher.</p>						
<p>MILTON (K3 ½), branch of Boston P. O., pop. ×12,000; Norfolk Co. (E). 6 m S of Boston. NYNH&H RR. Milton Academy. Residential. Manufactures crackers.</p>						
Mattapan-Milton News +	Saturday	6	26	280	2.50	3,500
<p>George J. Desmond, Editor and Publisher.</p>						
Record +	Saturday	6	27	276	2.50	\$2,200
<p>Charles F. Marden, Editor; Milton Record, Publisher.</p>						
Yankee Pilot	Monthly	3	28	140	2.00	
<p>F. S. Tobey, Editor; Milton Publishing Co., 60 Adams St.</p>						
<p>MONSON (E4), pop. 4,913; Hampden Co. (SW). 18 m E of Springfield. CV RR. Manufactures woolens and upholstery material, toilet fixtures. Granite quarries. Monson Academy (boys). Dairy, poultry, truck farms.</p>						
<p>Register—See Palmer.</p>						
<p>MOUNT HERMON, pop. ×250; Franklin Co. (NW). 11 m NE of Greenfield, banking town. B&M RR. Mt. Hermon School (boys). Dairy and poultry farms.</p>						
Hermonite V	Ftntly. (Sat.)	5	27	210	2.00	
<p>Students of Mount Hermon School, Editors and Publishers.</p>						
Mount Hermon Alumni Quarterly (no adv.)	Quarterly	3	22	119	Free	9,000
<p>Albert E. Roberts, Editor; Mount Hermon School, Publisher.</p>						
<p>NANTASKET BEACH (L3 ½), pop. ×747; Plymouth Co. (SE). On Ocean, 18 m SE of Boston. Railroad station, Hingham. Bank, Hull. NYNH&H RR. Steamboats to Boston. Summer resort. Old coins industry.</p>						
<p>Hull-Nantasket Times—See Hull.</p>						
<p>NANTUCKET† (O7), pop. ×3,673; Nantucket Co. (SE). On N shore of Nantucket Island, 56 m SE of New Bedford. Steamboat connections. Summer resort.</p>						
Inquirer and Mirror +	Saturday	9	26	350	2.50	\$2,150
<p>Harry B. Turner, Editor and Publisher.</p>						
<p>NATICK (J3), pop. ×12,089; Middlesex Co. (NE). 18 m SW of Boston. B&A RR. Manufactures boots and shoes, boxes and box-board, mince meat and preserves, baseballs, band saws. Walnut Hill School (girls). Truck and fruit farms. Apples, peaches.</p>						
Bulletin +	Friday	6	26	276	2.00	\$2,450
<p>Prints editions under name of Enterprise, Wayland; Review, Wellesley.</p>						
Citizen	Friday	6	24	276	2.00	
<p>Harold W. Fairbanks, Editor and Publisher.</p>						
Herald +	Thursday	6	26	280	2.00	\$1,780
<p>C. J. Welch, Editor; Natick Herald, Publisher.</p>						
<p>NEEDHAM (J3), branch of Boston P. O., pop. ×7,845; Norfolk Co. (E). 12 m SW of Boston. NYNH&H RR. Manufactures knit goods, dental and surgical instruments, hosiery, sweaters. Residential. Dairy farms.</p>						
Chronicle +	Friday	7	26	304	2.00	\$1,500
<p>Winthrop M. Southworth, Editor; George W. Southworth & Sons, Publishers.</p>						
News +	Friday	6	26	280	2.00	2,500
<p>George J. Desmond, Editor and Publisher.</p>						
Times +	Thursday	5	24	210	2.00	\$1,542
<p>Clayton A. Fairbanks, Editor and Publisher.</p>						
<p>NEW BEDFORD† (L6), pop. 112,597; Bristol Co. (SE). On Buzzards Bay at mouth of Acushnet River, 56 m S of Boston. NYNH&H RR. Airport. Bridge and ferry to Fairhaven. Port of entry, with good harbor. Shopping center for Cape Cod, Martha's Vineyard and Nantucket. Freezing plant. Manufactures fine and fancy cotton and silk goods, tire fabrics, drills, screws, copper, eyelets and tacks, silverware, rubber goods, golf balls, paper products, women's handbags, rope, twine, overalls, rayon yarn, lubricating oil, paint, electrical goods, clothing, textile-mill supplies and machinery, cable wire, brewery products. Resort. Five banks; bank clearings (Oct., 1937), \$168,903,000; deposits (Oct., 1937), \$83,696,971. 43,234 electric (AC) meters; 32,205 gas (artif.) meters; 14,600 telephones.</p>						
Diario De Noticias (Portug.)	Evg.ex.Sun.	5	24	210	7.00	
<p>Jayme Lopes, Editor; Portuguese Daily News Pub. Co., 93 Rivet St.</p>						
<p>Independant—See Fall River.</p>						

Circulation—★June and March A.B.C. Statements; †P.O. Statement; Bold face, sworn; ‡Publisher's Report; Light face, estimated. + Uses Mats. ◊ Nonpareil ems, 12 to inch. ∇ Agate lines, 14 to inch. † County Seat. **Population**—1930 Census; × Dun & Bradstreet estimate. √ Issued only during academic year.

Directory of Newspapers and Periodicals, 1939

MASSACHUSETTS

NEW BEDFORD† (Continued)		Estab	Cols	Width	Depth	Sub	Circ	
Independente. O+ (Portu.).....Thursday.....Independent.....		1897	7	26	294	2.00		
Joao R. Rocha, Editor; Portuguese Newspaper Co., Pub., 113 Rivet St.								
Mercury +	Morn.ex.Sun.....Independent.....	1807	8	24	298	7.80	★6,629	
	[Evg.ex.Sun., Independent.....	1850	8	24	298	7.80	★45,016	
Standard-Times +	[Sun. Morn., Independent.....				Sunday circ.	5.20	★26,464	
	C. J. Lewin, Editor; Basil Brewer, Publisher.							
Messenger+ (French).....Sunday.....Independent.....		1927	6	24	252	1.00	‡4,913	
J. A. Desaulniers, Editor; Le Messenger Publishing Co., 420 N. Front St.								
Trybuna (Polish).....Thursday.....Independent.....		1925	7	24	280	2.00		
Emil Szubzda, Editor; Liberty Press, Publisher, 296 N. Front St.								
NEWBURYPORT† (L1), pop. 15,084; Essex Co. (NE). On Merrimac River, 3 m from ocean, 35 m NE of Boston. B&M RR. Manufactures electrical specialties, shoes and shoe patterns, silverware, foundry and machine shop products. Fisheries. Summer resort. Truck farms.								
News +		Evg.ex.Sun.....Ind. Rep.....	1888	8	25	287	6.00	★★5,051
News Publishing Company, Inc.								
NEWTON (K3), branch of Boston P. O., pop. 65,276; Middlesex Co. (NE). 7 m SW of Boston. B&A RR. Residential city. Manufactures radio tubes, fire alarm systems, railway signals, yarn, knit goods, baby garments. Three banks. 21,700 wired (AC) houses; 17,100 gas (artif.) meters; 19,400 telephones. Andover-Newton Theological School (Bapt.).								
Graphic.....		Friday.....Republican.....	1872	7	26	280	2.50	4,100
Warren K. Brimblecom, Editor; Newton Graphic Pub. Co., Inc., 11 Center Ave.								
Journal +		Friday.....Independent.....	1866	6	26	280	2.00	
Gordon Silver, Editor; Deveny & Tatton, Publishers.								
NORTH ADAMS (B2), pop. 21,621; Berkshire Co. (W). Near W end of Hoosac tunnel, 18 m NE of Pittsfield. B&M; B&A RRs. Manufactures radio condensers, shoes, cotton and woolen goods, machines, paper products, cigars, marble dust. Textile printing, finishing. State Teachers College (women).								
Transcript +		Evg.ex.Sun.....Independent.....	1843	8	24	301	7.00	★11,381
James A. Hardman, Editor; Transcript Publishing Assn., 27 Bank St.								
NORTHAMPTON† (D3), pop. 24,381; Hampshire Co. (WC). 17 m NW of Springfield. B&M; NYNH&H RRs. Manufactures cutlery, hosiery, toothbrushes, indelible ink. Smith College (women); Clarke School for the Deaf; Northampton School (girls). Agriculture. Tobacco, onions, potatoes.								
Hampshire Gazette +		Evg.ex.Sun.....Independent.....	1786	8	24	294	6.00	★★8,587
Arthur Frederick, Editor; H. S. Gere & Sons, Inc., Publisher, 16 Armory St.								
Sequence v.....		Monthly.....Coll. & Lit.....	1893	2	26	98	2.60	
Students of Smith College, Editors and Publishers.								
Smith Alumnae Quarterly.....		Quarterly.....Coll. Alumnae.....	1909	2	30	112	1.50	6,634
Frances R. Robinson, Editor; Alumnae Assn. of Smith College, Pub., College Hall.								
Smith College Studies in		} Quarterly.....Hist. & Econom.....	1915	1	48	98	2.00	No adv.
History.....								
Department of History of Smith College, Editor and Publisher.								
Smith College Studies in		} Irregular.....Philological.....	1920	1	48	98	2.00	
Modern Languages.....								
Department of Modern Languages of Smith College, Publisher.								
Smith College Weekly v.....		Wednesday.....Collegiate.....	1879	5	26	120	2.00	
Students of Smith College, Editors and Publishers.								
NORTH ANDOVER (K2), independent branch of Lawrence P. O., pop. ×6,961; Essex Co. (NE). Across Merrimac River from Lawrence. B&M RR. Bank, Andover. Manufactures woolens, textile machinery, caskets, wiping cloths.								
Spectator +		Friday.....Independent.....	1936	7	24	276	2.00	
Philip Costello, Editor; Smith & Coultts, Publishers.								Free dist.
NORTH ATTLEBORO (J4½), pop. ×10,150; Bristol Co. (SE). 14 m NE of Providence, R. I. NYNH&H RR. Manufactures jewelry, silverware, tennis rackets, jewelers' supplies, electric switches, arch supports, foundry products, brushes.								
Chronicle +		Evg.ex.Sun.....Republican.....	1870	7	26	294	3.00	2,550
Joseph W. Martin, Jr., Editor; North Attleboro Chronicle Company, Publisher.								
NORTH BILLERICA (J2), pop. ×2,500; Middlesex Co. (NE). 20 m N of Boston. B&M RR. Bank, Billerica. Manufactures woolens, blankets. Dairy, truck farms.								
Billerica News +		Thursday.....Non-partisan.....	1928	5	30	210	1.00	
N. A. Ritchie, Editor; Billerica Publishing Company.								
NORTH EASTON (K4), pop. ×3,298; Bristol Co. (SE). 4 m W of Brockton. NYNH&H RR. Residential. Manufactures shovels, rubberized fabric. Dairy, poultry farms. Bulletin—See Easton.								
NORTON (K5), pop. ×1,629; Bristol Co. (SE). 8 m NW of Taunton. NYNH&H RR. Bank, Attleboro. Manufactures paper and wooden boxes, box boards. Wheaton College (women); House in the Pines (girls). Pine, oak, cedar timber. Agriculture. Turkeys.								
Wheaton News v.....		Saturday.....Collegiate.....	1921	5	27	224	2.00	‡1615
Students of Wheaton College, Editors and Publishers.								
NORWELL (L4), pop. ×1,600; Plymouth Co. (SE). 21 m SE of Boston. Railroad station, Greenbush. NYNH&H RR. Bank, Rockland. Truck, poultry farms.								
News—See Franklin Publishing Company Papers, Rockland.								
NORWOOD (K4), pop. ×15,049; Norfolk Co. (E). 14 m SW of Boston. NYNH&H RR. Book making center. Book cloth, printing ink, roofing material, floor covering factories; knitting mill; book printing, binding plants; foundries. Agriculture.								
Free Press +		Friday.....Independent.....	1937	8	24	294	Free	9,500
Caroline Harrison, Editor; Norfolk Publishing Co., 698 Washington St.								
Messenger +		Evg.ex.Sun.....Independent.....	1895	8	24	287	7.00	2,550
W. Everett, Editor; Norwood Messenger, Inc., Publisher, 16 Broadway.								

Circulation—★Sept. A.B.C. Statement; ★June and March A.B.C. Statements; §P.O. Statement; Bold face. sworn; ‡Publisher's Report; Light face, estimated. + Uses Mats. ◇Nonpareil ems. 12 to inch. ▽Arate lines, 14 to inch. †County Seat. Population—1930 Census; ×Dun & Bradstreet estimate. √Issued only during academic year. xSubscription included in membership fee.

MASSACHUSETTS

Directory of Newspapers and Periodicals, 1939

	Estab	Cols	Width	Depth	Sub	Circ
ORANGE (E2) , pop. ×5,392; Franklin Co. (NW). 20 m E of Greenfield. B&M RR. Manufactures box-making, power and textile machinery, water-wheels, turbines, shoes, woodturning and food products, stamps, pads. Lake resort. Truck farms. Enterprise and Journal + Thursday 1869 7 24 280 2.00 2,125 Roy W. French, Editor; Enterprise and Journal Co., Publisher.						
ORLEANS (O5 1/2) , pop. ×617; Barnstable Co. (E). 40 m SE of Plymouth. NYNH&H RR. Agriculture. Record—See Harwich Independent.						
PALMER (E4) , pop. ×9,575; Hampden Co. (SW). 15 m NE of Springfield. B&A; CV RRs. Manufactures cotton and wire goods, metal culverts, hospital trucks, brushes. Dairy, poultry, fruit farms. Apples. Journal-Register + Thursday 1850 6 26 280 2.00 Circulation includes Monson Register. Ethel F. Keller, Editor; Palmer Register, Inc., Publisher.						
PEABODY (L2) , pop. 21,345; Essex Co. (NE). 15 m NE of Boston. B&M RR. Extensive tanning and finishing of leather and sheepskin. Manufactures gelatine, leather finishes, tanning machinery, fibre and leather innersoles. Enterprise + Friday Non-partisan 1912 7 26 287 1.00 E. G. Penniman, Editor; Peabody Press Company, Publisher.						
Times + Friday 1924 8 24 287 1.00 2,819 Earle W. Weaver, Editor; Peabody Times Publishing Company.						
PEMBROKE (L4) , pop. ×592; Plymouth Co. (SE). 13 m NW of Plymouth. Railroad station, South Hanover. NYNH&H RR. Bank, Rockland. Lake resort. Pine timber. Agriculture. Potatoes, apples, cranberries. Colonist—See Franklin Publishing Company Papers, Rockland.						
PEPPERELL (A2) , pop. ×2,922; Middlesex Co. (NE). 10 m SW of Nashua, N. H. B&M RR. Manufactures paper, paper bags, shoe laces, yarns. Fruit, poultry, dairy farms. Apples, peaches. Clarion-Advertiser—See Turner's Public Spirit, Ayer.						
Free Press + Thursday 1928 6 26 280 1.50 \$1,000 E. G. Cann, Editor; Times-Free Press Publishing Company.						
PITTSFIELD† (A3) , pop. 49,677; Berkshire Co. (W). 58 m NW of Springfield. B&A; NYNH&H RRs. Airport. Manufactures electrical appliances, woolen textiles, silk thread and braid, paper mill machinery, knit goods, women's hats, stationery, buttons, paper boxes, foundry and machine shop products. Five banks; deposits (12-1-36), \$42,000,000. 12,503 electric (AC) meters; 12,966 gas (artif.) meters; 11,595 telephones. Summer resort. Miss Hall's School (girls). Lime and granite quarries. Berkshire Eagle + Evg.ex.Sun Independent 1892 8 24 308 7.80 ★21,153 Wednesday edition issued as a weekly under name of Berkshire Co. Eagle. Theodore Giddings, Editor; Eagle Publishing Company, 33 Eagle St.						
Corriere del Berkshire + Friday 1930 6 26 280 1.50 (Ital.) Enzo Marinaro, Editor; Courier Ptg. & Pub. Co., 84 Columbus Ave.						
PLYMOUTH† (M5) , pop. ×10,042; Plymouth Co. (SE). On Plymouth Bay, 37 m SE of Boston. NYNH&H RR. Rich in historical interest. Oldest town in New England. Landing place of the Pilgrims in 1620. Manufactures woolen goods, zinc products, nails and tacks, insulated wire, children's dresses. Fisheries. Dairy, poultry, truck farms; cranberry bogs. Old Colony Memorial + Thursday 1822 8 24 294 2.50 \$4,252 Paul W. Bittinger, Editor; Memorial Press, Inc., Publisher.						
PROVINCETOWN (O4) , pop. ×4,071; Barnstable Co. (E). At tip of Cape Cod, 55 m by water SE of Boston. NYNH&H RR. Historic spot where the Mayflower first landed, going from here to Plymouth. Boat building. Artist colony. Summer theatre. Summer resort. Fisheries. Advocate + Thursday 1869 7 26 308 2.00 Gustav Aust, Editor; Advocate Press, Inc., Publisher.						
Genetic Psychology Mono- graphs (no adv.) Bi-monthly Scien. Psycho 1925 1 48 84 7.00 Carl Murchison, Editor; Journal Press, Publisher.						
Journal of General Psychology (no adv.) Quarterly Scien. Psycho 1927 1 48 84 14.00 Carl Murchison, Editor; Journal Press, Publisher.						
Journal of Social Psychology (no adv.) Quarterly Scien. Psycho 1929 1 48 84 7.00 Carl Murchison, Editor; Journal Press, Publisher.						
Pedagogical Seminary and Journal of Genetic Psychology (no adv.) Quarterly Scien. Psycho 1891 1 48 84 14.00 Carl Murchison, Editor; Journal Press, Publisher.						
QUINCY (L3 1/2) , independent branch of Boston P. O., pop. 71,983; Norfolk Co. (E). On the sea coast, 8 m S of Boston. NYNH&H RR. Steamboat connections. Steel ship building yards; granite quarrying and manufacturing. Manufactures weighing, packaging, mattress and surfacing machinery, foundry and rubber products, rivets and studs, chemicals, paint, gears, telephones, builders' supplies and material, tools, proprietary medicines, yachts, furniture, fishing supplies. Granite quarries. Four banks; deposits (6-1-37), \$76,382,000. 23,415 electric (AC) meters; 20,578 gas (artif.) meters; 15,272 telephones. Eastern Nazarene College. Granite Cutters' Journal Monthly Labor 1877 4 26 120 1.00 Lawrence Foley, Editor; Granite Cutters' International Assn., Pub., 25 School St.						
Patriot Ledger + Evg.ex.Sun Independent 1837 8 24 294 6.24 ★21,085 John R. Herbert, Editor; George W. Prescott Pub. Co., Inc., 13 Temple St.						

Circulation—★June and March A.B.C. Statements; †P.O. Statement; Bold face, sworn; ‡Publisher's Report; Light face, estimated. + Uses Mats. ◊ Nonpareil ems. 12 to inch. ▽ Agate lines, 14 to inch. †County Seat. Population—1930 Census; × Dun & Bradstreet estimate.

	Estab	Cols	Width	Depth	Sub	Circ
RANDOLPH (K4) , pop. ×6,553; Norfolk Co. (E). 14 m S of Boston. NYNH&H RR. Manufactures paper boxes, portable buildings, shoes. Residential. Boston School for the Deaf. Agriculture.						
Herald +	Thursday	Independent	1930	7	26 280	1.00 1,777
A. H. Sullivan, Editor and Publisher.						
Sentinel News +	Friday	Independent	1917	7	26 280	1.50
Prints edition under name of Register, Holbrook. Walter L. Hickey, Editor and Publisher.						
READING (K2) , pop. ×9,767; Middlesex Co. (NE). 12 m NW of Boston. B&M RR. Manufactures photographic specialties, stoves, neckwear, hair brushes, brass and copper nipples. Dairy, poultry, fruit, truck farms.						
Chronicle +	Friday	Independent	1869	7	26 268	2.00 2,532
C. N. Bishop, Editor; Reading Chronicle Press, Inc., Publisher, 531 Main St.						
REVERE (L3) , branch of Boston P. O., pop. 35,680; Suffolk Co. (E). On Massachusetts Bay, 6 m NE of Boston. B&M RR. Airport. Manufactures cigars, beverages, fireproof building material, varnish, brass. Fish wholesalers. One bank. Electric current, alternating; 8,200 gas (artif.) meters; 5,000 telephones. Summer resort. Residential.						
Budget +	Friday	Independent	1910	7	25 280	1.00
Arthur R. von Balson, Editor and Publisher, 280 Broadway.						
Home Talk +	Thursday	Non-partisan	1928	5	24 226	Free \$9,300
J. W. McLoughlin, Editor and Publisher, 348 Broadway.						
Journal +	Thursday	Non-partisan	1881	8	24 308	1.50 165
Sidney Curtis, Editor; The Revere Journal, Inc., Publisher. Free dist. 9,000						
News +	Wed. & Sat.	Independent	1928	7	25 280	1.50
Arthur R. von Balson, Editor; North Shore Publishing Co., 280 Broadway.						
ROCKLAND (L4) , pop. ×7,895; Plymouth Co. (SE). 19 1/2 m SE of Boston. NYNH&H RR. Manufactures shoes, webbing, cotton buffs, box shoos. Poultry, fruit farms.						
Franklin Publishing Company Papers	Friday	Independent	1890	8	24 308	1.50
Standard and Independent +	Thursday	Republican	1854	8	24 287	1.50
Prints an edition under the name of Hanover Branch and Norwell Advertiser. Frank S. Alger, Editor and Publisher.						
ROCKPORT (M2) , pop. ×3,600; Essex Co. (NE). 4 m NE of Gloucester. B&M RR. Manufactures isinglass, drop forgings. Fisheries. Summer resort. Granite quarries. Truck farms.						
Paving Cutters' Journal	Monthly	Paving Cutters	1905	6	26 273	Free
A. M. Anderson, Ed.; Paving Cutters' Union of U. S. and Canada, Pub., Box 130.						
ROSLINDALE —See Boston.						
ROXBURY —See Boston.						
SALEM+ (L2 1/2) , pop. 43,353; Essex Co. (NE). On the Atlantic Ocean, 14 m NE of Boston. B&M RR. Manufactures electric lamps and radio tubes, fine cotton goods, games, confectionery, leather, shoes, steam valves, chemicals, leather novelties, mattresses. Lobster fisheries. Four banks; deposits (6-30-36), \$54,000,000. 13,666 electric (DC) meters; 12,683 gas meters; 8,655 telephones. State Teachers College. Historical: one of the oldest cities in the state.						
Courrier de Salem + (French)	Friday	Independent	1901	7	26 280	1.00
Albertine Vanasse, Editor; Le Courrier Pub. Co., 106 Lafayette St.						
Log v	Monthly	Collegiate	1927	5	26 196	x1.50 500
Students of State Teachers College, Editors and Publishers.						
News +	Evg. ex. Sun	Independent	1880	8	24 294	7.50 ★20,523
W. P. Porter, Editor; Salem News Pub. Co. 155 Washington St.						
SAUGUS (L2 1/2) , independent branch of Lynn P. O., pop. ×14,700; Essex Co. (NE). 3 m W of Lynn. B&M RR. Manufactures metal products, shoddy, brooms. Residential.						
Herald +	Friday	Republican	1887	7	24 280	1.50
Arthur E. Starkey, Editor; Saugus Publishing Co., Inc., 281 Lincoln Ave.						
SCITUATE (M4) , pop. ×1,418; Plymouth Co. (SE). On Atlantic Ocean, 27 m SE of Boston. NYNH&H RR. Fisheries. Summer resort. Truck, poultry, fruit farms.						
Herald—See Franklin Publishing Company Papers, Rockland.						
SHARON (K4) , pop. ×3,351; Norfolk Co. (E). 17 m SW of Boston. NYNH&H RR. Bank, Canton. Residential and resort town.						
Advocate	Saturday	Non-partisan	1910	6	26 280	2.00 500
Mrs. E. G. Richards, Editor; Sharon Publishing Co.						
SHIRLEY (H2) , pop. ×2,427; Middlesex Co. (NE). 6 m E of Leominster. B&M RR. Bank, Ayer. Manufactures suspenders, garters, elastic webbing, cordage. Dairy, fruit farms. Asparagus.						
Oracle—See Turner's Public Spirit, Ayer.						
SOMERSET (K5 1/2) , pop. ×3,188; Bristol Co. (SE). On Taunton River, 6 m N of Fall River, banking town and railroad station. NYNH&H RR. Residential, resort town.						
Spectator and Farm Journal +	Thursday	Independent	1932	7	24 280	1.00
William A. Hart, Editor; S. L. Hathaway, Jr., Publisher.						

Circulation—★June and March A.B.C. Statements; \$P.O. Statement; Bold face, sworn; †Publisher's Report; Light face, estimated. +Uses Mats. ◊Non-pareil ems. 12 to inch. ▽A-gate lines. 14 to inch. ‡County Seat. Population—1930 Census; ×Dun & Bradstreet estimate. √Issued only during academic year. xSubscription included in membership fee.

MASSACHUSETTS

Directory of Newspapers and Periodicals, 1939

	Estab	Cols	Width	Depth	Sub	Circ
SOMERVILLE (K3), branch of Boston P. O., pop. 103,908; Middlesex Co. (NE). A suburb of Boston, on Mystic River. B&M RR. Manufactures paper products, caskets, industrial oil and tanning material, vinegar, ladders and woodenware, spraying equipment, kitchen furniture, metal stamps, tools, dies, novelties, ornamental iron, suitcases and bags, wagon and truck bodies, piano tuners' supplies, children's and dolls' dresses, elastic specialties, brooms. Four banks. Electric current, alternating.						
Journal+	Friday.....	Independent.....	1870	6 27 287	2.50 5,000
Leon M. Conwell, Editor; Somerville Journal Co., Publisher, 8 Walnut St.						
Press+	Thursday.....	Independent.....	1932	8 24 308	Free \$25,000
George Connor, Editor; Somerville Press, Inc., Publisher, 43 Grove St.						
SOUTHBRIDGE (F4), pop. ×14,262; Worcester Co. (C). 21 m SW of Worcester. NYNH&H RR. Manufactures optical goods, cutlery, worsteds. Dairy farms.						
News+	Evg.ex.Sun....	Independent.....	1923	8 24 309	6.24 \$2,657
V. V. McNitt, Editor; Southbridge Evening News, Inc., Pub., 25 Elm St.						
Press+	Friday.....	Independent.....	1891	8 26 336	2.00
George Grant, Editor and Publisher.						
SOUTH HADLEY (D4), pop. ×6,838; Hampshire Co. (WC). 4 m N of Holyoke, railroad and banking town. B&M; NYNH&H RRs. Mount Holyoke College.						
Mount Holyoke Alumnae Quarterly	Quarterly.....	Coll. Alumnae....	1917	2 30 108	1.50
Florence Clement, Editor; Alumnae Assn. of Mount Holyoke College, Publisher, Student Alumnae Hall.						
Mount Holyoke Monthly and Challenge	Monthly.....	Collegiate.....	1891	2 40 126	2.00
Students of Mount Holyoke College, Editors and Publishers.						
Mount Holyoke News+	Saturday.....	Coll.&Alumnae..	1917	5 27 210	2.00
Eleanor Tilton, Editor; Students of Mount Holyoke College, Publishers.						
SOUTH WEYMOUTH (L4), independent branch of Boston P. O., pop. ×4,826; Norfolk Co. (E). 14 m SE of Boston. NYNH&H RR. Manufactures shoes. Residential. Sun—See Franklin Publishing Company Papers, Rockland.						
SPENCER (F3½), pop. ×5,930; Worcester Co. (C). 11 m W of Worcester. B&A RR. Manufactures shoes, leather counters, heels, brooms, patent medicines, paper boxes. Poultry, dairy farms.						
Leader+	Friday.....	Independent.....	1891	8 24 294	2.00 2,700
Space sold only in comb. with Banner, Leicester; Union Brookfield. Comb. circ. W. B. Tunstall, Editor and Publisher.						
SPRINGFIELD+ (D4), pop. 149,900; Hampden Co. (SW). On Connecticut River, 98 m SW of Boston. B&A; NYNH&H; B&M RRs. Airport. Manufactures electrical machinery and equipment, radios, games, toys, school supplies, motorcycles, fibre products, matches, drop forgings, proprietary medicine, machine tools, firearms, packaging machinery, envelopes, stationery, valves, hosiery and knit goods, saws, thread, lawn mowers, railway cars and diners, leather goods, wire, grinding wheels, confectionery and chocolate machinery, castings and patterns, brass and brass goods, wrenches, house dresses and aprons. Seven banks; bank clearings (12-31-36), \$161,541,023; deposits (12-31-36), \$157,620,995. 54,000 electric (AC) meters; 51,900 gas (artif.) meters; 43,600 telephones. American International College; International Young Men's Christian Association College.						
American Childhood	Monthly.....	{Educ.&Child Training	1891	3 27 147	2.50
Carolyn Sherwin Bailey, Editor; Milton Bradley Company, Pub., 74 Park St.						
Catholic Mirror	Monthly.....	Catholic.....	1920	2 46 140	2.00
M. J. Shea, Editor; The Mirror Press, Inc., Publisher, 1387 Main St.						
Eco della Nuova England, L'+ (Italian)	Friday.....	Independent.....	1913	6 26 280	2.00
F. S. Marinaro, Editor; Itala Printing and Publishing Co., 42 Hampden St.						
Jewish Ledger	Monthly.....	Jewish Int.....	1929	5 24 224	1.00 3,068
Rabbi A. J. Feldman, Editor; Jewish Ledger Pub. Co., Inc., 25 Harrison Ave. Controlled free dist. 1,153						
National Grange Monthly	Monthly.....	Agricultural.....	1911	4 26 175	.50 83,665
L. J. Taber, Editor; National Grange Monthly Pub. Co., Myrick Bldg.						
National Union+	Friday.....	Independent.....	1900	5 30 210	2.00 \$5,000
Prints Sunday edition in Greek under name of Ethniki Enosis. Sunday circ. \$5,000 N. G. V. Nestor, Editor; National Union Publishing Co., 691 State St.						
New England Homestead	Fntly (Sat.)..	Agricultural.....	1855	4 26 175	.60 ★104,428
J. G. Watson, Editor; New England Homestead Co., Publisher, Myrick Bldg.						
News+	Evg.ex.Sun....	Democratic.....	1880	8 25 298	6.00 \$43,610
John B. Callaghan, Editor; Republican Publishing Company, 32 Cypress St.						
Republican+	Morn.ex.Sun..	Independent.....	1844	8 24 298	6.00 \$14,819
Republican+	Thursday.....	Independent.....	1844	8 25 298	1.50 1,200
Union-Republican+	Sunday.....	Independent.....	1878	8 25 298	5.00 \$62,772
Waldo L. Cook, Editor; Republican Publishing Company, 32 Cypress St.						
Union+	{Morn.ex.Sun. Evg.ex.Sun.	Republican.....	1864	8 25 298	6.00 \$74,859
Henry B. Russell, Editor; Union Publishing Co., 1618 Main St. Combined circ.						
Springfield Student V	Wednesday....	Collegiate.....	1906	5 26 224	2.00
Students of Springfield College, Editors and Publishers, 44 Taylor St.						
U. S. R. A. Bulletin	Bi-monthly....	Handgun Sh'g....	1904	2 32 114	x 3,000
R. D. Jones, Editor; United States Revolver Assn., Pub., 5 Oak St.						

Circulation—★June and March A.B.C. Statements; §P.O. Statement; Bold face, sworn; †Publisher's Report; Light face, estimated. +Uses Mats. ◇Nonpareil ems. 12 to inch. ▽Agate lines. 14 to inch. †County Seat. **Population**—1930 Census; ×Dun & Bradstreet estimate. √Issued only during academic year. xSubscription included in membership fee.

Directory of Newspapers and Periodicals, 1939

MASSACHUSETTS

SPRINGFIELD† (Continued)		Estab	Cols	Width	Depth	Sub	Circ
Writer's Monthly.....	Monthly.....Literary.....	1913	2	27	104	2.00	
J. B. Esenwein, Ed.; The Home Correspondence School, Pub., 29 Worthington St.							
STONEHAM (K3) , branch of Boston P. O., pop. ×10,060; Middlesex Co. (NE). 9 m N of Boston. B&M RR. Manufactures shoes, chemicals, upholstered furniture, confectionery, drug supplies, window shades. Sanitarium and hospital.							
Independent +	Friday.....Republican.....	1870	6	26	273	2.00	880
G. R. Barnstead, Jr., Editor; G. R. Barnstead & Son, Publishers, 19 Central St.							
Press +	Friday.....Independent.....	1895	7	26	273	1.50	‡2,100
Frank J. Gallagher, Editor and Publisher.							
STOUGHTON (K4) , pop. ×8,204; Norfolk Co. (E). 18 ½ m S of Boston. NYNH&H RR. Manufactures woolen knit goods, elastic webbing, shoes, shoe lasts and shoe trees, rubber specialties, confectionery, raincoats.							
Chronicle +	Friday.....Independent.....	1930	7	26	280	1.00	2,356
C. S. Cleaves, Editor; Chronicle Publishing Company, 42 Wyman St.							
News-Sentinel +	Thursday.....Independent.....	1861	6	26	280	1.50	1,565
Fred C. Ruddy, Editor and Publisher.							
STOW (H3) , pop. ×617; Middlesex Co. (NE). 23 m NW of Boston. Nearest railroad station, banking town, Maynard. B&M RR. Manufactures wooden boxes. Dairy, fruit farms. Apples.							
News-Enterprise—See Hudson.							
SUDBURY (J3) , pop. ×682; Middlesex Co. (NE). 20 m W of Boston. NYNH&H RR. Bank, Concord. Greenhouses. Truck, dairy, fruit, poultry farms.							
Beacon +	Friday.....Independent.....	1933	5	24	224	1.50	434
J. S. Franklin, Editor; Middlesex Publications, Weston.							
Enterprise—See Enterprise Weeklies, Marlboro.							
News—See Hudson.							
TAUNTON† (K5) , pop. 37,355; Bristol Co. (SE). On Taunton River, 16 m N of Fall River. NYNH&H RR. Airport. Manufactures stoves and ranges, silverware, textile novelties, oilcloth and buckram, rug border and wood grains, pearl, gears, brass, twist drills, crucibles, textile fibre, cotton goods, stove linings, garments, athletic shoes, chemicals, aluminum, knitted goods, woolstocks, waste, soap. Four banks; deposits (12-31-36), \$26,000,000. 11,000 electric (AC) meters; 9,000 gas (artif.) meters; 7,500 telephones. State Asylum for Insane.							
Gazette +	Evg.ex.Sun.....Ind. Rep.....	1848	8	24	294	6.00	★9,682
W. H. Reed, Editor; William Reed & Sons Co., Publisher.							
TEWKSBURY (J2) , pop. 5,585; Middlesex Co. (NE). 5 m S of Lowell, railroad and banking town. B&M RR. Greenhouses. Agriculture.							
Times +	Friday.....	1936	5	24	205	1.00	790
R. W. Barron, Editor and Publisher.							
TOWNSEND (H2) , pop. ×1,752; Middlesex Co. (NE). 22 m W of Lowell. B&M RR. Manufactures cooperage, leatherboard products. Granite quarries; timber. Diversified farming.							
Times +	Thursday.....Independent.....	1923	6	26	280	1.50	‡850
E. G. Cann, Editor; Times-Free Press, Publisher.							
Tocsin—See Turner's Public Spirit, Ayer.							
UXBRIDGE (H4) , pop. ×6,172; Worcester Co. (C). 10 m N of Woonsocket, R. I. NYNH&H RR. Manufactures worsteds, woolens and cassimeres. Granite quarries. Agriculture. Milk, apples, vegetables.							
Times +	Thursday.....Independent.....	1929	5	24	224	1.00	
Prints an edition under same name for Whitinsville. Russell D. Krapp, Editor and Publisher.							
WAKEFIELD (K2 ½) , pop. ×16,318; Middlesex Co. (NE). 10 m N of Boston. E&M RR. Manufactures shoes, knit goods, lead lined iron pipe, clock and indicator hands.							
Item +	Evg.ex.Sun.....Independent.....	1894	8	24	287	7.20	3,374
C. M. Dolbear, Editor; Wakefield Item Company, Publisher.							
WALPOLE (J4) , pop. ×5,398; Norfolk Co. (E). 19 m SW of Boston. NYNH&H RR. Saw mill. Diversified farming.							
Times +	Friday.....Non-partisan.....	1915	6	26	280	2.00	‡1,230
J. J. Fitzhenry, Editor; Walpole Press, Publisher.							
WALTHAM (J3) , independent branch of Boston P. O., pop. 39,247; Middlesex Co. (NE). 10 m W of Boston. B&M RR. Manufactures clocks, watches, rivets, shoe hooks, salesbooks, duplicating business forms, women's shoes, precision instruments, gray iron castings, small machined parts, electric switches, rectifiers, automatic machinery, jewels for bearings, paint and varnish, dial gauges, screws. One of the largest watch centers in the world. Two banks; deposits (12-31-36), \$23,500,000. 11,649 electric (AC) meters; 8,540 gas (artif.) meters; 7,992 telephones.							
News-Tribune +	Evg.ex.Sun.....Ind. Rep.....	1863	8	24	294	6.00	★8,772
E. A. Lowe, Editor; Waltham Publishing Company, 18 Pine St.							
WARE (E2 ½) , pop. ×7,727; Hampshire Co. (WC). 27 m NE of Springfield. B&A; B&M RRs. Manufactures cotton goods, woolens, gummed paper, gray iron castings.							
Ware River News +	Wednesday.....Republican.....	1887	6	26	280	2.00	1,451
William H. Dearden, Editor; Dearden & Schoonmaker, Publishers.							
WAREHAM (M5 ½) , pop. ×2,890; Plymouth Co. (SE). On Buzzards Bay, 17 m E of New Bedford. NYNH&H RR. Manufactures cranberry sauce, nails, horseshoes, cranberry barrels. Shell-fish fisheries. Summer resort. Ships cranberries.							
Courier +	Friday.....Independent.....	1896	7	24	230	2.00	
Lemuel C. Hall, Editor and Publisher.							

Circulation—★Sept. A.B.C. Statement; ★June and March A.B.C. Statements; §P.O. Statement; Bold face, sworn; †Publisher's Report; Light face, estimated. + Uses Mats. ◊Nonpareil ems, 12 to inch. ▽Agate lines, 14 to inch. ‡County Seat. Population—1930 Census; ×Dun & Bradstreet estimate.

MASSACHUSETTS

Directory of Newspapers and Periodicals, 1939

	Estab	Cols	Width	Depth	Sub	Circ	
WATERTOWN (K3) , branch of Boston P. O., pop. ×34,913; Middlesex Co. (NE). 6 m W of Boston. B&M RR. Manufactures rubber footwear, tires, rubberized and water-proofed cloth, elevating trucks, box toes, canned foods, knitted goods, men's clothing, gutta-percha products, woolen sportswear, cookies, women's rubbers, textile machinery, pen sacs, measuring tools, paint, varnish, stoves, heating apparatus. Two banks. 10,000 electric (AC) meters; 9,129 gas (artif.) meters; 6,250 telephones. U. S. Arsenal.							
Sun +	Thursday	1921	7	24	280	2.00	1,750
Avery Brown, Editor and Publisher, 22 Mount Auburn St.							
Tribune-Enterprise +	Friday	1879	8	25	287	2.00	3,330
Oscar M. Canady, Editor; Tribune-Enterprise, Inc., Publisher, 17 Main St.							
WAYLAND (J3) , pop. ×2,287; Middlesex Co. (NE). 18 m SW of Boston. B&M RR. Bank, Waltham. Truck, dairy, poultry farms. Corn, potatoes, squash.							
Chronicle +	Friday	1913	5	24	224	1.50	482
J. S. Franklin, Editor; Middlesex Publications, Weston.							
Enterprise—See Bulletin, Natick.							
WEBSTER (G4) , pop. ×13,389; Worcester Co. (C). On French River, 18 m S of Worcester. B&A; NYNH&H RRs. Manufactures textiles, shoes. Lake resort. Dairy, fruit farms.							
Times +	Thursday	1859	8	24	294	2.50	3,488
L. J. Daly, Editor; R. W. Sheldon, Publisher.							
WELLESLEY (J3) , independent branch of Boston P. O., pop. ×7,939; Norfolk Co. (E). 15 m SW of Boston. B&A RR. Wellesley College (women); Dana Hall School (girls); Babson Institute (men).							
Review—See Bulletin, Natick.							
Townsmen +	Friday	1906	7	26	276	2.00	‡3,100
A. Edwin Larsson, Editor; Townsman Publishing Company, 1 Crest Road.							
Wellesley Magazine	Bi-monthly	1916	2	30	112	x1.50	75
Elizabeth P. May, Ed.; Wellesley College Alumnae Assn., Inc., Pub., Green Hall. Controlled free dist. 7,500							
Wellesley College News	Thursday	1900	5	26	210	x2.00	325
Students of Wellesley College, Editors and Publishers. Controlled free dist. 1,500							
World Horizons	Monthly	1937	2	42	142	3.00	
Not issued in July and August. J. B. Egan, Editor; Welles Publishing Co., Inc.							
WESTBORO (H3 ½) , pop. ×6,348; Worcester Co. (C). 10 m E of Worcester. B&A RR. Manufactures abrasives, corset tapes and narrow fabrics, women's underwear, shoes, trellises. State hospitals for the insane; Lyman School for Boys. Agriculture. Apples, peaches, poultry products.							
Chronotype +	Friday	1869	6	26	276	2.00	
William A. Temple, Editor; Chronotype Printing Company, Publisher.							
WESTFIELD (C4) , pop. 19,775; Hampden Co. (SW). 10 m NW of Springfield. B&A; NYNH&H RRs. Manufactures bicycles, boilers, textile machinery, thread, fish line, abrasives, paper, foundry products, whips, whiplashes, price cards, brass valves, brushes and polishes, ice cream, metal nuts, cigars, flavorings. State Teachers College (women). Marble quarries. Agriculture. Tobacco.							
Westfield Valley Herald +	Thursday	1926	8	26	297	1.50	
C. J. Welch, Editor; Republican Publishing Company.							
WESTFORD (J2) , pop. ×3,600; Middlesex Co. (NE). 8 m SW of Lowell, banking town. B&M RR. Granite quarries. Poultry, fruit farms. Apples.							
Wardsman—See Turner's Public Spirit, Ayer.							
WESTON (J3) , independent branch of Boston P. O., pop. ×3,332; Middlesex Co. (NE). 12 m W of Boston. B&M RR. Bank, Waltham. Residential. Regis College (women).							
News-Review +	Friday	1913	5	24	224	1.50	667
J. S. Franklin, Editor; Middlesex Publications, 474 Post Rd.							
WEST SPRINGFIELD (D4) , pop. ×17,118; Hampden Co. (WC). Across Connecticut River from Springfield. B&A RR. Manufactures paper, boxes, gears, magnetos, wire and tinsel, brooms, paint and varnish, auto parts, cleaners and polishes, truck bodies, tanks and oil burners. Smelting and machine works; bindery. Agriculture. Truck crops.							
News +	Thursday	1928	5	24	224	1.00	4,412
G. H. Hummel, Editor; Western Mass. Newspaper Co., Publisher.							
WEYMOUTH (K3 ½) , independent branch of Boston P. O., pop. ×6,300; Norfolk Co. (E). 1 1/2 m SE of Boston. NYNH&H RR. Manufactures shoes, shoe counters, paper boxes and tubes.							
Gazette and Transcript +	Friday	1867	7	24	280	2.50	
F. A. Prescott, Editor; Weymouth Gazette and Transcript Pub. Co.							
Truth +	Friday	1931	8	24	287	1.50	
C. A. Tobin, Editor; Weymouth Truth Publishing Co.							
WHITINSVILLE (H4) , pop. ×6,500; Worcester Co. (C). About 16 m SE of Worcester. Railroad station, Whitinc. NYNH&H RR. Manufactures textile machineries, ring spinners. Dairy farms.							
Times—See Times of Uxbridge.							
WHITMAN (L4) , pop. ×7,591; Plymouth Co. (SE). 21 m SE of Boston. NYNH&H RR. Manufactures shoes and boots; shanks and findings, tacks, nails, shoe polish, electrical appliances, braid, shoe machinery. Agriculture.							
Whitman Times +	Friday	1873	7	26	280	2.00	1,290
Ralph E. Butler, Editor and Publisher.							

Circulation—★June and March A.B.C. Statements; †P.O. Statement; Bold face, sworn; ‡Publisher's Report; Light face, estimated +Uses Mats. ⊙Nonpareil ems, 12 to inch. ∇Agate lines, 14 to inch. †County Seat. Population—1930 Census; ×Dun & Bradstreet estimate. √Issued only during academic year. xSubscription included in membership fee.

Directory of Newspapers and Periodicals, 1939

MASSACHUSETTS

	Estab	Cols	Width	Depth	Sub	Circ	
WILLIAMSTOWN (B2), pop. ×3,950; Berkshire Co. (W). On Hoosac River, 18 m N of Pittsfield. B&M RR. Manufactures soft drinks. Williams College (men). Dairy, poultry farms.							
Purple Cow ✓	Monthly	Coll. Humor	1907	3	26	133 2.00	1,000
Students of Williams College, Editors and Publishers.				2	40	133	
Sketch	Monthly	Coll. Lit.	1933	2	42	133 1.50	500
Students of Williams College, Editors and Publishers.							
Williams Alumni Review	5 ti a year	Coll. Alumni	1909	2	30	112	No adv.
Free to Alumni.							
E. H. Adriance, Editor; Society of Alumni of Williams College, Pub., Jesup Hall.							
Williams Record ✓	Tues. & Sat.	Collegiate	1895	5	26	238 3.00	\$1,200
Students of Williams College, Editors and Publishers, Jesup Hall.						Controlled free dist.	\$200
WILMINGTON (K2), pop. ×4,013; Middlesex Co. (NE). 8 m S of Lowell, banking town. B&M RR. Nursery. Dairy, truck, poultry farms.							
News +	Friday	Non-partisan	1928	5	24	210 1.00	900
R. H. Pulsifer, Editor and Publisher.							
WINCHENDON (P2), pop. ×6,173; Worcester Co. (C). 18 m NW of Fitchburg. B&A; B&M RRs. Manufactures duck and awning stripes, ice cream freezers, toys, tools, novelties, woodenware, bobbins and spools, tubs and pails, women's coats and suits. Timber. Poultry, dairy farms.							
Courier +	Thursday	Independent	1877	7	26	287 2.00	1,500
C. D. Eldredge, Editor; Courier Press, Inc., Publisher.							
WINCHESTER (K3), pop. ×12,719; Middlesex Co. (NE). 8 m NW of Boston. B&M RR. Manufactures glue and gelatine, watch hands, felt. Residential.							
Star +	Friday	Ind. Rep.	1880	6	26	280 2.50	\$2,450
Theodore P. Wilson, Editor and Publisher.							
WINTHROP (L3), branch of Boston P. O., pop. ×16,852; Suffolk Co. (E). On Boston Harbor, adjoining Boston. BR&I (elec.) RR. Residential.							
Review +	Thursday	Ind. Rep.	1919	6	26	276 1.00	
J. W. Fielding, Editor; Review Publishing Company, 16 Bartlett Rd.							
Sun.	Saturday	Ind. Rep.	1880	7	26	304 2.00	2,400
Jessie L. Leonard, Editor; Winthrop Sun Pub. Co., Inc., P. O. Box 154.							
WOBURN (K3), pop. 19,434; Middlesex Co. (NE). 10 m NW of Boston. B&M RR. Manufactures chemical products, leather, leather-working machinery, gears, lathes, tools, gelatine, window display tables, cordage, belt knives and band saws, corsets. Floriculture. Diversified farming.							
Times +	Evg. ex. Sun.	Independent	1901	7	26	287 6.00	3,920
James D. Hargerty, Editor; Woburn Daily Times, Inc., Publisher.							
WOODS HOLE (M6½), pop. ×613; Barnstable Co. (E). On south side of Buzzards Bay and on Martha's Vineyard Sound, 15 m SE of New Bedford. NYNH&H RR. Steamboat connections. Bank, Falmouth. Marine Biological Laboratory.							
Biological Bulletin	Bi-monthly	Marine Biology	1897	1	52	98 x9.00	1,000
A. C. Redfield, Editor; Marine Biological Laboratory, Publisher.							
WORCESTER (G3), pop. 195,311; Worcester Co. (C). 44 m SW of Boston. B&A; NYNH&H; B&M RRs. Airport. Chief manufactures: steel and wire goods, grinding wheels, woolens and worsteds, textile, grinding and labeling machinery, machine tools, knives, dies, airplane parts, shoes, slippers, shoe linings, envelopes, leather and knitted goods, valentines, looms, corsets, overalls, shirts, firearms, auto accessories, boilers, wrenches, precision tools and gauges, chairs, chains, brushes, carpets and rugs, Pullman cars, thread. Nine banks; bank clearings (12-31-36), \$94,883,369; deposits (12-31-36), \$170,972,802. 56,067 electric (AC) meters; 38,266 gas (artif.) meters; 41,693 telephones. Holy Cross College (Cath., men); Clark University (men); Worcester Polytechnic Institute (men) and other schools.							
Amerikos Lietuvis + (Lith.)	Thursday	Independent	1907	6	26	280 1.50	6,500
(no adv.)							
Josephine Leonate, Editor; Gabriel A. Kyba, Pub., 14 Vernon St.							
Catholic Messenger	Saturday	Religious	1887	8	24	294 x2.50	14,252
C. J. Crahan, Editor; Knights of Columbus, Pub., 70 Piedmont St.						Controlled free dist.	9,512
Clark News ✓ (partly freedist.)	Friday	Collegiate	1927	5	26	210 x1.00	315
Students of Clark University, Editors and Publishers.							
Economic Geography	Quarterly	Geographic	1925	2	26	112 5.00	877
(no adv.)							
W. W. Atwood, Editor; Clark University, Publisher.							
Gazette +	Evg. ex. Sun.	Independent	1801	8	24	301 6.24	★73,829
Telegram +	Every Morn.	Republican	1884	8	24	301 7.80	★46,552
George F. Booth, Editor and Publisher, 20 Franklin St.						Sunday circ. 5.20	★64,931
Herald +	Sunday	Independent	1932	5	24	224 3.00	
George A. Wells, Editor; Herald Publishing Corp., 390 Main St.							
Holy Cross Purple ✓	Monthly	Coll. Lit.	1894	2	26	98 2.00	
Students of Holy Cross College, Editors and Publishers.							
Jewish Civic Leader +	Friday	Independent	1921	5	24	231 1.50	8,292
Louis V. Smith, Editor; Worcester Leader Pub. Co., Inc., 390 Main St.							
Journal of W. P. I. ✓	Bi-monthly	Coll. Alumni	1897	3	28	140 x2.00	\$1,600
Alumni Assn. Worcester Polytechnic Institute, Publisher.						Controlled free dist.	\$500
Labor News +	Friday	Labor	1906	7	26	294 1.00	7,500
Freeman M. Saltus, Editor; News Printing and Pub. Co., 17 Federal St.							

Circulation—★June and March A.B.C. Statements; †P.O. Statement; Bold face, sworn; ‡Publisher's Report; Light face, estimated. +Uses Mats. ◇Nonpareil ems, 12 to inch. ▽Agate lines, 14 to inch. †County Seat. Population—1930 Census; ×Dun & Bradstreet estimate. ✓Issued only during academic year. xSubscription included in membership fee.

MASSACHUSETTS

Directory of Newspapers and Periodicals, 1939

WORCESTER† (Continued)		Estab	Cols	Width	Depth	Sub	Circ
School Arts Magazine√	Monthly.....Art & Educ.....	1901	2	40	147	3.00	★20,343
Pedro J. Lemos, Editor; Davis Press, Inc., Publisher, 44 Portland St.							
Svea+	(Swedish).....Wednesday.....Independent.....	1897	8	26	327	2.00	34,815
A. H. Trulson, Editor; Svea Publishing Company, 311 Main St.							
Tech News√Tuesday.....Collegiate.....	1910	5	27	210	2.00	
Students of the Worcester Polytechnic Institute, Editors and Publishers.							
Travailleur, Le+	(Fr.).....Thursday.....Non-partisan.....	1931	7	26	289	2.00	15,685
Printed in three editions for Massachusetts, Connecticut and Vermont. Wilfrid Beaulieu, Editor; Le Travailleur, Inc., Publisher, 122 Franklin St.							
YARMOUTH PORT (N6), pop. ×318; Barnstable Co. (E). On Massachusetts Bay, 45 m E of New Bedford. NYNH&H RR. Railroad and express name, Yarmouth. Resort. Agriculture. Cranberries, asparagus, turnips.							
Cape Cod Beacon.....	Monthly.....Cape Cod Int.....	1937	2	26	93	2.00	
Issued bi-weekly from June 15 to September 15. Harold Dunbar, Editor; C. W. Swift, Publisher.							
Yarmouth Register.....	Friday.....Republican.....	1836	6	23	276	2.00	
C. W. Swift, Editor and Publisher.							

Circulation—★June and March A.B.C. Statements; §P.O. Statement; Bold face, sworn; †Publisher's Report; Light face, estimated. + Uses Mats ◇Nonpareil ems, 12 to inch. ∇Agate lines, 14 to inch. †County Seat
Population—1930 Census; ×Dun & Bradstreet estimate. √Issued only during academic year.

MICHIGAN (Northern Peninsula)

SCALE OF MILES



- States Capital
- County Seats
- Railroads
- Railroads not in operation

Prepared especially for the
Directory of Newspapers and Periodicals
S. W. Ayer & Son, Inc., Publishers, Philadelphia, Pa.

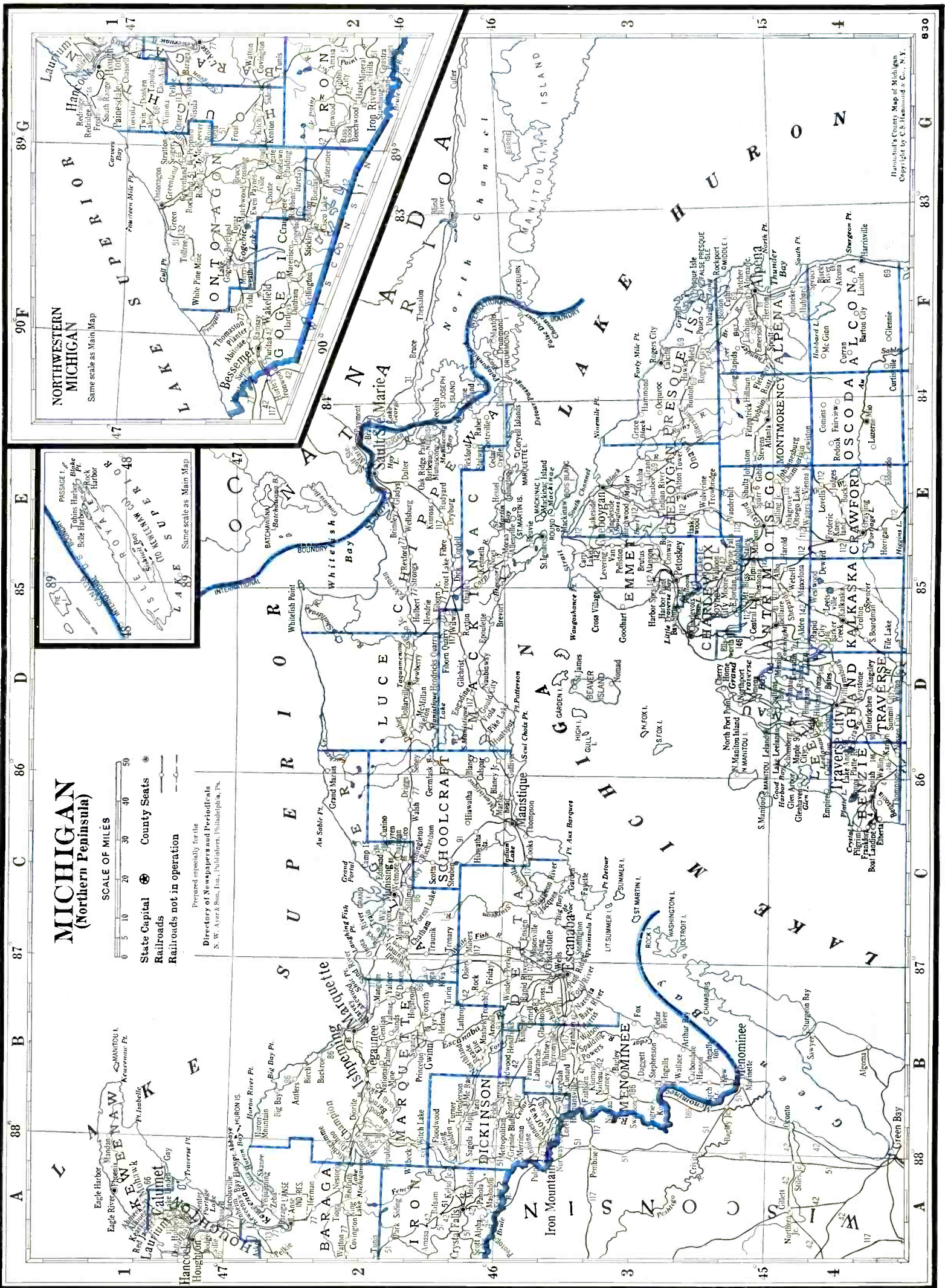

Illustrations Courtesy, Map of Michigan
Copyright by C.S. Hammond & Co., N.Y.

For railroad list, see map of
Michigan—Southern Peninsula.

- | | | | | |
|---------------------------------|---|-------------------------------------|--|-----------------------------------|
| RAILROADS | 51 Chicago, Milwaukee, St. Paul & Pacific | 72 Detroit & Toledo Shore Line | 86 Lake Superior & Ishpeming | 130 New York Central |
| 4 Ann Arbor | 54 Chicago, Rock Island & Pacific | 73 Detroit, Caro & Sandusky | 89 Ludington & Northern | 131 New York, Chicago & St. Louis |
| 5 Arcadia & Betsley River | 64 Cincinnati Northern | 75 Detroit, Toledo & Ironton | 90 Manistee & Northeastern | 142 Pennsylvania |
| 6 Boyne City, Gaylord & Alpena | 65 Cleveland, Cincinnati, Chicago & St. Louis | 77 Duluth, South Shore and Atlantic | 91 Manistique & Lake Superior | 146 Pere Marquette |
| 31 Canadian Pacific | 66 Copper Range | 81 East Jordan & Southern | 112 Michigan Central | 147 Port Huron & Detroit |
| 37 Chicago & Alton | 69 Detroit & Mackinac | 82 Erie & Michigan Ry. & Nav. Co. | 113 Mineral Range | 185 Wabash |
| 42 Chicago & North Western | | 83 Escanaba & Lake Superior | 117 Minneapolis, St. Paul & Sault Ste. Marie | 186 Wisconsin & Michigan |
| 43 Chicago, Kalamazoo & Saginaw | | 84 Grand Trunk Railway System | | |

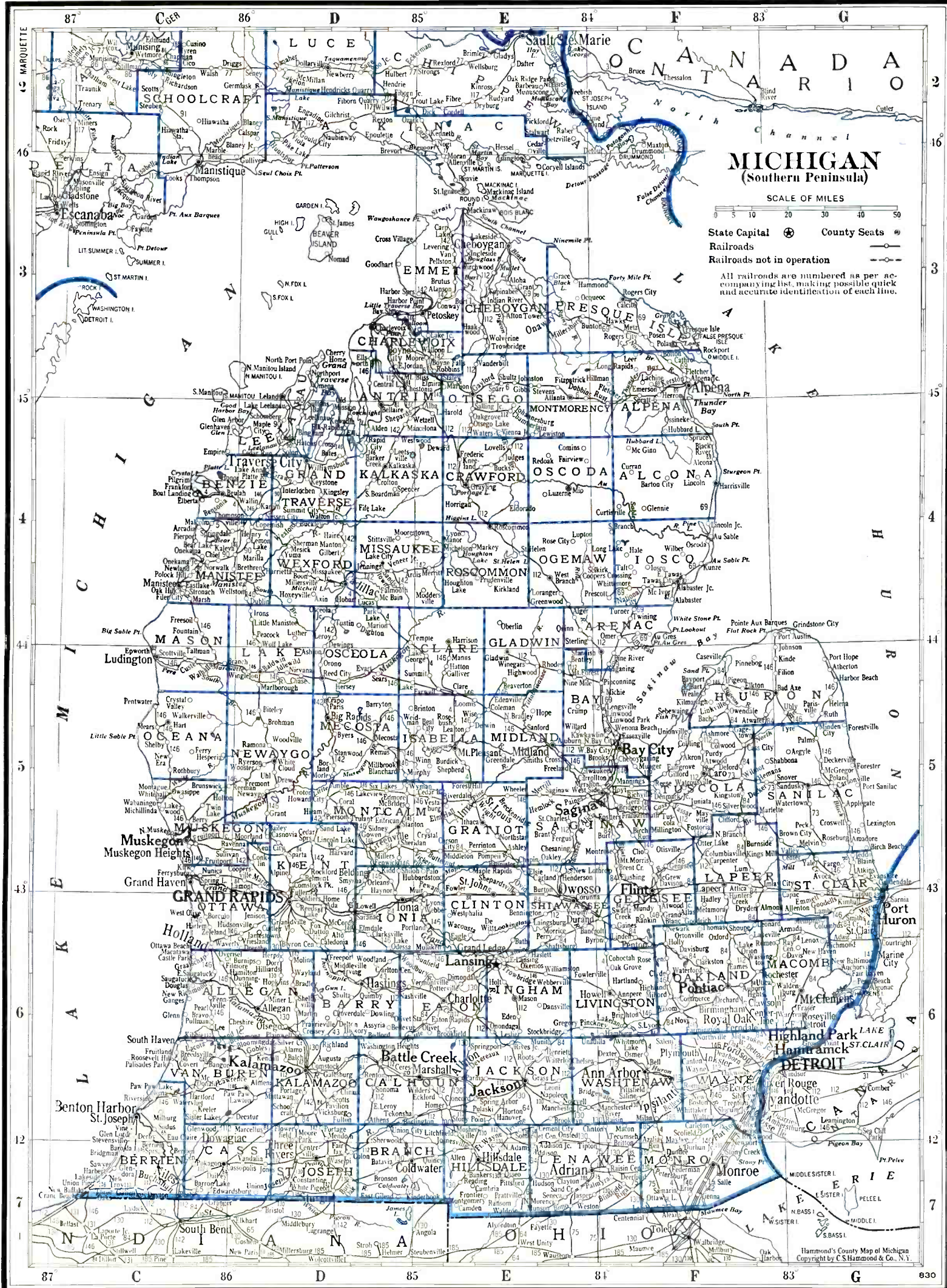

MICHIGAN
(Southern Peninsula)

SCALE OF MILES
0 5 10 20 30 40 50

State Capital ⊙ County Seats ⊙

Railroads —●—●—

Railroads not in operation —○—○—

All railroads are numbered as per accompanying list, making possible quick and accurate identification of each line.

MICHIGAN

Population 4,661,000 (U. S. Estimate 1935)

State Capital, LANSING

Michigan is bounded on the north by Lake Superior, east by Lakes Huron, St. Clair and Erie and their connecting rivers, south by Ohio and Indiana, and west by Wisconsin and Lake Michigan. Its land area is 57,480 square miles; rank in area (1930), twenty-second.

The state consists of two peninsulas, of which the southern is the principal seat of wealth and population, its length, north to south, being about 300 miles; width, about 200. Here manufacturing has grown to chief importance. This part of the state is a very level region, abounding in lakes and streams, with extensive forests of pine and other timber in the north, oak openings or natural parks in the south and prairies in the southwest. There are over 6,000 lakes, large and small, which are popular resorts of anglers and summer visitors. The northern peninsula is more rugged in surface and its chief industries are copper and iron mining and lumbering. The Weather Bureau at Detroit gives the temperature (annual monthly mean) as 48.5; highest on record, 104; lowest on record, —24; total annual precipitation is 32.05 inches.

The great extent of its water boundary line, about 1,000 miles, gives Michigan a commanding position in lake commerce. The ship canal between Lake Huron and Lake Superior at Sault Ste. Marie handles more traffic than the Suez or Panama Canal or any similar thoroughfare in the world. Detroit, noted throughout the world as the greatest center of automobile manufacture, is the fourth city in population in the country, and a great commercial center. A very large tonnage of freight traffic passes through the Detroit River. Grand Rapids is famous for its furniture manufactories. There are many institutions of higher education in the state, chief of them being the University of Michigan, located at Ann Arbor.

POPULATION

Rank among the states, seventh. Urban population (1930), 68.2%. Of the 4,650,171 white persons, 840,268 are foreign born: 117,742 from the British Isles; Canadians, 173,177; French Canadians, 28,539; Poles, 119,228; Scandinavians, 38,316. The Negro population is 2%.

AGRICULTURE

Number of farms (1935), 196,517. An increase of 27,145 since 1930. Average acreage per farm, 93.9. Average value per farm, \$4,205. Value of land and buildings, \$826,260,594. Number of farms: 175 to 259 acres, 13,765; 100 to 17- acres, 59,105; 50 to 99 acres, 63,900; 20 to 49 acres, 40,691; owner-operated farms, 158,131. Colored farmers, 654 farms.

Gross receipts from sale of crops (1937), \$97,000,000; live stock and live stock products, \$142,200,000.

Cash income from chief crops (1937): potatoes, \$15,000,000, rank, second; all wheat, \$12,950,000, rank, seventeenth; dry beans, \$12,600,000, rank, second; apples, \$6,000,000, rank, fifth; all hay, \$4,350,000, rank, fifth; sugar beets and beet sugar, \$3,900,000, rank, fifth; cherries, \$2,700,000, rank, second; strawberries, \$2,410,000, rank, sixth; peaches, \$2,375,000, rank, third; celery, \$1,989,000, rank, third; onions, \$1,854,000, rank, third; all corn, \$1,450,000, rank, nineteenth; grapes, \$1,425,000, rank, third; clover seed, \$1,335,000, rank, third; cucumbers (for pickles), \$1,279,000, rank, first; oats, \$1,050,000, rank, eleventh; alfalfa seed, \$1,050,000, rank, third. Other important crops are: pears, cantaloups, rye, green peas (for manufacture), cabbage, barley.

Farm animals (on farms, 1937): all cattle and calves, \$76,193,000, rank, thirteenth; horses and colts, \$48,412,000, rank, seventh; sheep and lambs, \$8,766,000, rank, thirteenth; swine and pigs, \$8,329,000, rank, seventeenth.

Poultry and eggs (1937): chickens, \$8,628,000, rank, twelfth; eggs, \$14,116,000, rank, twelfth. Dairy products (1936): creamery butter, 82,162,000 lbs.; American cheese, 12,524,000 lbs.; other cheeses, 11,226,000 lbs.; condensed and evaporated and dried milk, 133,827,000 lbs.; ice cream, 14,063,000 gallons; milk (1937), \$71,427,000.

FISHERIES

Total catch (Lakes, 1936), \$2,349,495. Principal fish: lake trout, whitefish, chubs, yellow pike, lake herring, carp.

FORESTS

Total commercial forest area (1930), 19,000,000 acres. Lumber production (1936): 179 mills producing 405,068 M feet b. m.; lath, 6,439,000; shingles, 26,405 squares. Principal woods: maple, hemlock, birch. (For value see lumber and timber products under Manufactures.)

MANUFACTURES

Number of establishments (1935), 5,592; employing 535,864. Value of products, \$4,020,909,490, rank, third. Leading industries (1935): motor vehicles (not including motorcycles), \$1,244,481,744; motor vehicle bodies and motor vehicle parts, \$1,018,596,515; foundries, \$86,506,208; steel-works and rolling-mill products, \$85,813,130; paper, \$70,171,831; machine shops, \$53,941,839; bread and other bakery products, \$52,919,747; hardware (not classified elsewhere), \$52,657,496; refrigerators and refrigerating and ice-making apparatus, \$51,020,410; machine-tool accessories and machinists' precision tools, \$47,421,779; chemicals (not elsewhere classified), \$45,817,084; meat-packing, wholesale, \$44,762,597; non-ferrous metal alloys, except aluminum (not elsewhere classified), \$42,371,114; paints, pigments and varnishes, \$40,087,043; drugs and medicines, \$38,771,683; printing and publishing (newspapers and periodicals), \$37,403,581; furniture, including store and office fixtures, \$36,178,358; machinery (not elsewhere classified), \$31,113,413; wirework (not elsewhere classified), \$30,638,144; stamped metal products, enameled ware, lacquered ware, \$29,027,506; manufactured gas, illuminating and heating, \$27,275,968; liquors, malt, \$26,469,326; stoves and ranges (other than electric) and warm-air furnaces, \$25,558,096; printing and publishing (book, music and job), \$24,128,805; butter, \$22,539,854; electrical machinery, apparatus and supplies, \$18,538,841; leather, tanned, curried and finished, \$17,110,159; lumber and timber products (not elsewhere classified), \$17,010,435; boxes, paper (not elsewhere classified), \$16,635,986; petroleum \$16,590,521; canned and dried fruits and vegetables, canned and bottled juices, preserves, jellies, fruit butters, pickles and sauces, \$16,157,796; paper goods (not elsewhere classified), \$15,233,574; flour and other grain-mill products, \$14,301,884; condensed and evaporated milk, \$12,119,755; women's, misses' and children's apparel (not elsewhere classified), \$11,074,787; sausage, meat puddings, head-cheese, etc., and sausage casings, not made in meat-packing establishments, \$10,413,535.

Other industries from \$10,000,000 to \$5,000,000: screw-machine products and wood screws;

beet sugar; wrought pipe; food preparations (not elsewhere classified); cigars; structural and ornamental metal work; knit goods; waste and related products; forgings, iron and steel; ice cream; salt; steam and hot-water heating apparatus and steam-fittings; steam and other packing, pipe and boiler covering and gaskets (not elsewhere classified); railroad repair shops (steam); cement; engines, turbines, water-wheels and windmills; cranes and dredging, excavating and road-building machinery; card-cutting and designing; machine tools; pulp (wood and other fiber); rubber goods other than tires, inner tubes, and boots and shoes; wool and hair manufactures.

MINERALS

Total value (1936), \$105,078,000, rank, eleventh. Principal mineral products: iron ore, petroleum, cement, copper.

MISCELLANEOUS

Number of telephones (1937), 760,700, rank, seventh. Motor vehicles registered (1937), 1,505,111, rank, seventh. Number of families having radio sets (1937), 1,122,200, or 92.0%. Number of post offices (1936-37), 1,060; gross postal receipts, \$24,765,187.01, rank, eighth. Number of retail stores (1935), 61,962; sales, \$1,388,236,000.

MICHIGAN NEWSPAPER AND PERIODICAL STATISTICS

Newspapers		Periodicals	
Period of Issue	Number	Period of Issue	Number
Daily	58	Daily	2
Evening Dailies	(53)	Tri-weekly	2
Morning Dailies	(5)	Weekly	39
Daily, Foreign	(2)	Fortnightly	3
Daily, with Sunday edition	(16)	Semi-monthly	3
Tri-weekly	2	Monthly	70
Semi-weekly	9	Bi-monthly	2
Weekly	385	Six times a year	2
Monthly	1	Five times a year	1
		Quarterly	7
Total Newspapers	455	Total Periodicals	131

Total number of publications	586
County seats (indicated by †) having publications	82
Total number of towns having publications	320

LIST OF COUNTIES*

Total number of counties 83.

County, Location on Map, and County Seat	Pop.	County, Location on Map, and County Seat	Pop.
Alcona (NE), Harrisville	4,989	Lake (W), Baldwin	4,066
Alger (NC Up. Penin.), Munising	9,327	Lapeer (S), Lapeer	28,348
Allegan (SW), Allegan	38,974	Leelanau (NW), Leland	8,206
Alpena (NE), Alpena	18,574	Lenawee (S), Adrian	49,849
Antrim (NW), Bellaire	9,979	Livingston (SE), Howell	19,274
Arenac (E), Standish	8,007	Luce (N Up. Penin.), Newberry	6,528
Baraga (N Up. Penin.), L'Anse	9,168	Mackinac (E Up. Penin.), St. Ignace	8,783
Barry (SW), Hastings	20,928	Macomb (SE), Mount Clemens	77,146
Bay (EC), Bay City	69,474	Manistee (NW), Manistee	17,409
Benzie (NW), Beulah	6,587	Marquette (NWC Up. Penin.), Marquette	44,076
Berrien (SW), St. Joseph	81,966	Mason (W), Ludington	18,756
Branch (S), Coldwater	23,950	Mecosta (WC), Big Rapids	15,738
Calhoun (S), Marshall	87,043	Menominee (SW Up. Penin.), Menominee	23,652
Cass (SW), Cassopolis	20,888	Midland (EC), Midland	19,150
Charlevoix (N), Charlevoix	11,981	Missaukee (NC), Lake City	6,992
Cheboygan (N), Cheboygan	11,502	Monroe (SE), Monroe	52,485
Chippewa (NE Up. Penin.), Sault Ste. Marie	25,047	Montcalm (SC), Stanton	27,471
Clare (N), Harrison	7,032	Montmorency (NE), Atlanta	2,814
Clinton (SC), St. Johns	24,174	Muskegon (W), Muskegon	84,630
Crawford (N), Grayling	3,097	Newaygo (W), White Cloud	17,029
Delta (S Up. Penin.), Escanaba	32,280	Oakland (SE), Pontiac	211,251
Dickinson (SW Up. Penin.), Iron Mountain	29,941	Oceana (W), Hart	13,805
Eaton (S), Charlotte	31,728	Ogemaw (NE), West Branch	6,595
Emmet (N), Petoskey	15,109	Ontonagon (NW Up. Penin.), Ontonagon	11,114
Genesee (SEC), Flint	211,641	Osceola (NWC), Reed City	12,806
Gladwin (NEC), Gladwin	7,424	Oscoda (NE), Mio	1,728
Gogebic (NW Up. Penin.), Bessemer	31,577	Otsego (N), Gaylord	5,554
Grand Traverse (NW), Traverse City	20,011	Ottawa (W), Grand Haven	54,858
Graiot (C), Ithaca	30,252	Presque Isle (NE), Rogers City	11,330
Hillsdale (S), Hillsdale	27,417	Roscommon (NC), Roscommon	2,055
Houghton (NW Up. Penin.), Houghton	52,851	Saginaw (EC), Saginaw	120,717
Huron (E), Bad Axe	31,132	St. Clair (E), Port Huron	67,563
Ingham (S), Mason	116,587	St. Joseph (S), Centerville	30,618
Ionia (SWC), Ionia	35,093	Sanilac (E), Sandusky	27,751
Iosco (NE), Tawas City	7,517	Schoolcraft (E Up. Penin.), Manistiquette	8,451
Iron (W Up. Penin.), Crystal Falls	20,805	Shiawassee (SEC), Corunna	39,517
Isabella (C), Mount Pleasant	21,126	Tuscola (E), Caro	32,934
Jackson (S), Jackson	92,304	Van Buren (SW), Paw Paw	32,637
Kalamazoo (SW), Kalamazoo	91,368	Washtenaw (SE), Ann Arbor	65,530
Kalkaska (NW), Kalkaska	3,799	Wayne (SE), Detroit	1,888,946
Kent (W), Grand Rapids	240,511	Wexford (NW), Cadillac	16,827
—Keweenaw (N Up. Penin.), Eagle River	5,076		

*Counties without newspapers are marked —

For circulation figures for daily papers see also Daily Newspaper List in back of Directory. Occasionally it is possible to incorporate a later figure in that list.

	Estab	Cols	Width	Depth	Sub	Circ
ADDISON (E7), pop. 452; Lenawee Co. (S). 20 m W of Adrian. Railroad station, Addison Junction. CCC&SL RR. Flour, saw mills. Grain, dairy farms. Corn, oats. Courier + Thursday.....Independent.....1885 8 24 308 2.00 Walter J. Lewis, Editor and Publisher.						
ADRIAN † (E7), pop. 13,064; Lenawee Co. (S). 34 m NW of Toledo, Ohio. WAB; DT&I; NYC RRs. Manufactures woven wire fencing, posts and gates, auto accessories, chains, cables, furniture, condensed milk, electric specialties, paper, window, door screens, coil springs, card-writing devices, suspenders, machine tools. Adrian College; St. Joseph's College and Academy (women). Agriculture. Wheat, corn. Telegram + Evg.ex.Sun.....Independent.....1892 8 24 294 7.80 ★★10,257 Stuart H. Perry, Editor and Publisher.						
ALBION (E6), pop. 8,324; Calhoun Co. (S). 20 m W of Jackson. MC; NYC RRs. Manufactures malleable, gray iron castings, bakery equipment, casters, trucks, screw products, water heaters. Railroad shops. Albion College. Agriculture. Wheat, corn, apples. Albion College Pleiad ✓ Friday.....Collegiate.....1886 5 24 266 x1.50 1,100 Students of Albion College, Editors and Publishers. Recorder + Evg.ex.Sun.....Independent.....1904 8 24 294 7.80 §2,411 W. S. Kennedy, Editor; Recorder Press Company, Publisher.						
ALGONAC (G6), pop. 1,736; St. Clair Co. (E). On St. Clair River, 28 m S of Port Huron. Railroad station, Marine City. PH&D RR. Steamboat connections. Manufactures boats, gas engines. Summer resort. Poultry, truck farms. Courier + Friday.....Independent.....1897 6 26 276 1.00 987 T. L. Hummel, Editor; Algonac Press, Publisher.						
ALLEGAN † (D6), pop. 3,941; Allegan Co. (SW). On Kalamazoo River, 23 m NW of Kalamazoo. NYC; CM RRs. Manufactures chairs, mattresses, auto parts, drugs, excelsior, flour, cement blocks and vaults. Summer resort. Fruit, dairy, poultry farms. Wheat, corn, hay. Gazette + Thursday.....Ind. Rep.....1882 8 24 294 1.50 2,777 D. E. Alcock, Editor and Publisher. News + Friday.....Independent.....1898 8 24 308 1.50 4,800 John J. Axe, Editor; Allegan News, Publisher.						
ALMA (E5), pop. 6,734; Gratiot Co. (C). 36 m W of Saginaw. PM; AA RRs. Bicycle rims, furniture, beet sugar, dairy products, house trailers manufactured. Oil refineries. Agriculture. Beans, sugar beets, corn. Almaniac ✓ Tuesday.....Collegiate.....1887 5 24 210 2.00 Students of Alma College, Editors and Publishers. Record-Journal + Thursday.....Independent.....1875 8 24 294 1.50 ‡2,785 H. S. Babcock, Editor; Babcock & Babcock, Publishers.						
ALMONT (F5 ½), pop. 844; Lapeer Co. (SE). 30 m W of Port Huron. PM RR. Auto locks and parts manufactured. Dairy, fruit, grain farms. Herald..... Thursday.....Republican.....1875 6 26 280 1.00 650 M. A. Paton, Editor; Almont Herald, Publisher.						
ALPENA † (F3 ½), pop. 12,166; Alpena Co. (NE). On Thunder Bay, 124 m N of Bay City. D&M RR. Manufactures paper, women's and children's garments, cement, butter, ice cream, beverages, flour. Tannery; meat packing plant. Limestone quarries. Fisheries; timber. Summer resort. Farming. Potatoes, raspberries. News + Evg.ex.Sun.....Non-partisan.....1899 8 24 297 7.80 ★★4,934 J. E. Richards, Editor; Alpena News Publishing Company.						
ANN ARBOR † (F6), pop. 26,944; Washtenaw Co. (SE). On Huron River, 38 m W of Detroit. MC; AA RRs. Airport. Manufactures ball bearings, radios, auto parts, springs, baling presses, drill heads, tapping and reaming machinery, advertising novelties, precision instruments, awnings, cameras. Three banks; bank clearings (1937), \$20,739,218; deposits (March 14, 1938), \$20,928,028. 9,212 electric (AC) meters; 7,828 gas (artif.) meters; 12,249 telephones. University of Michigan. Camping Magazine..... Monthly.....Camping.....1935 2 36 132 x2.00 ★2,397 Not issued during July, August and September. Dr. B. S. Mason, Editor; American Camping Assn., Inc., Pub., 230 South State St.						
Classical Journal ✓ Monthly.....Educational.....1905 1 50 98 x2.00 4,500 Classical Association of the Middle West and South, Publisher.						
Education Digest..... Monthly.....Education.....1935 2 24 92 2.00 No adv. Not issued during June, July, August. L. W. Prakken, Editor; Education Digest, Publisher, P. O. Box 100.						
Gargoyle ✓ Monthly.....Coll. Humor.....1907 3 27 126 1.00 2,600 Board in control of Student Publications, Publisher, Maynard St.						
Journal of Health and Physical Education ✓ Monthly.....Physical Educ... 1896 2 40 138 x2.00 8,338 E. D. Mitchell, Editor; American Assn. of Health and Physical Education, Pub., 311 Maynard St.						
Journal of Mammalogy..... Quarterly.....Mammals.....1919 1 54 98 x3.00 †900 A. B. Howell, Editor; American Society of Mammalogists, Publisher, Museum of Zoology, University of Michigan.						
Michigan Daily ✓ Morn.ex.Mon.....Collegiate.....1890 7 26 287 4.00 Students of the University of Michigan, Publishers.						
Michigan Law Review..... Monthly.....Legal.....1902 1 56 106 3.50 2,100 Not issued during July, August, September and October. Burke Shartel, Editor; Michigan Law Review Association, Publisher.						
Michigan Municipal Review..... Monthly.....Munic. Gov't.....1928 3 27 148 x2.00 4,275 Michigan Municipal League, Publisher, 205 S. State St.						
Michigan Technic ✓ Monthly.....Engineering..... 1882 3 27 140 1.00 665 Students of College of Engineering, Univ. of Mich., Pub., 3036 E. Eng'g Bldg. 1,250						

Circulation—★Sept. A.B.C. Statement; †June and March A.B.C. Statements; §P.O. Statement; Bold face, sworn; ‡Publisher's Report; Light face estimated. + Uses Mats. ◇Nonpareil ems. 12 to inch. ▽Agate lines. 14 to inch. †County Seat. Population—1930 Census. ✓ Issued only during academic year. xSub. included in membership fee.

MICHIGAN

Directory of Newspapers and Periodicals, 1939

ANN ARBOR† (Continued)	Estab	Cols	Width	Depth	Sub	Circ
News + Evg. ex. Sun. Independent.	1835	8	24	298	7.80	★11,936
Booth Newspapers, Inc., Publisher.						
Quarterly Journal of Speech V. Quarterly. Public Speak'g.	1915	1	54	90	x2.50	‡4,000
National Association of Teachers of Speech, Publishers, University of Michigan.						
Research Quarterly of the American Physical Education Association.	1930	1	25	98	8.00	1,735
E. D. Mitchell, Editor; American Association of Health and Physical Education, Publisher, 811 Maynard St.						
Washtenaw Post-Tribune + ... Friday. Non-partisan.	1879	8	23	280	1.00	3,740
Frank Russell and Leo Brott, Editors; Post-Tribune Publishing Company.						
ARMADA (G5 ½), pop. 840; Macomb Co. (SE). 16 m N of Mount Clemens. GT RR. Nursery; hatchery. Diversified farming. Grain, sugar beets, beans.						
Times + Thursday. Independent.	1889	7	26	280	1.50	660
H. R. Hathaway, Editor; J. A. Menzies, Publisher.						
ATHENS (D7), pop. 622; Calhoun Co. (S). 18 m S of Battle Creek. Railroad station, Union City. MC RR. Fruit basket factory. Diversified farming.						
Times + Wednesday. Independent.	1883	7	26	276	1.50	
George H. McMillen, Editor and Publisher.						
ATLANTA † (E3 ½), pop. ×85; Montmorency Co. (NE). 40 m W of Alpena, banking town. Railroad station, Gaylord. MC RR. Lake resort. Stock, grain farms. Potatoes, wheat, corn.						
Montmorency Co. Tribune. Thursday. Independent.	1886	6	26	276	1.00	‡625
F. M. Weber, Editor and Publisher.						
AUGUSTA (D6), pop. 711; Kalamazoo Co. (SW). 10 m W of Battle Creek. MC RR. Basket factory; flour mill. Grain, fruit farms. Corn, wheat, oats.						
Beacon + Thursday. Non-partisan.	1902	6	26	276	1.50	
H. J. Richardson, Editor and Publisher.						
BAD AXE † (G5), pop. 2,332; Huron Co. (E). 67 m NE of Saginaw. GT; PM RRs. Creameries. Diversified farming. Beans, sugar beets, chicory.						
Huron County Tribune + Friday. Independent.	1875	8	24	287	1.00	★2,775
E. F. Gick, Editor and Publisher.						
Huron News + Thursday. Independent.	1932	8	24	294	1.00	4,104
Calvin Shoemaker, Editor; The Huron News, Inc., Publisher.						
BALDWIN † (D4 ½), pop. 518; Lake Co. (W). On Pere Marquette River, 50 m S of Cadillac. PM RR. Summer resort. Timber. Dairy, poultry, truck farms.						
Lake County Star. Friday. Republican.	1873	7	26	276	1.50	‡1,000
H. W. Davis, Editor; Lake County Star, Publisher.						
BANCROFT (E5 ½), pop. 439; Shiawassee Co. (SE). 12 m SE of Owosso. GT RR. Bank, Durand. Agriculture. Poultry, potatoes, wheat.						
Commercial. Thursday. Independent.	1880	6	26	280	1.00	650
H. R. Sheller, Editor and Publisher.						
BANGOR (C6), pop. 1,274; Van Buren Co. (SW). 30 m NE of Benton Harbor. PM RR. Manufactures spray guns, relief valves, bakelite products. Fruit packed. Agriculture. Fruits, wheat.						
Advance + Thursday. Independent.	1873	7	24	280	1.50	986
Herbert A. Wood, Editor and Publisher.						
BATTLE CREEK (D6), pop. 43,573; Calhoun Co. (S). On Kalamazoo River, 45 m SW of Lansing. MC; GT RRs. Airport. Extensive cereal food manufactories; steam pumps, warm air registers, pipe fitters, brass goods, stoves, steel and wire specialties, cartons, box-board, animal foods, beverages also manufactured. Four banks; bank clearings (12-31-36), \$22,994,729; deposits (1-1-37), \$19,683,416. 18,751 wired (AC) houses; 9,787 gas (artif.) meters; 12,763 telephones. Battle Creek College.						
American Tyler-Keystone. Monthly. Masonic.	1899	3	27	140	1.00	
James G. Frey, Editor; Kable Brothers Co., Publisher, Mount Morris, Ill.						
Dogdom. Monthly. Dogs.	1900	2	38	123	2.00	
F. E. Bechmann, Editor and Publisher.						
Enquirer-News + { Evg. ex. Sun., Independent. 1895 8 24 294 10.00 †						★★15,863
						Saturday circ. ★★13,436
A. L. Miller, Editor and Publisher, 34 W. State St.						
						Sunday circ. ★★15,751
Good Health. Monthly. Hygienic.	1866	3	26	136	2.50	
J. H. Kellogg, M.D., Editor; Good Health Pub. Co., 271 West Michigan Ave.						
Moon-Journal + { Evg. ex. Sun., Non-partisan. 1851 8 24 294 10.40 †						★★13,440
						Saturday circ. ★★11,381
G. B. Dolliver, Editor; Moon-Journal Pub. Co., 18 Tompkins St.						
						Sunday circ. ★★12,901
Square Deal + Friday. Non-partisan.	1925	7	24	280	1.00	
J. E. Merrill, Editor and Publisher, 301 Woodward Square Bldg.						
BAY CITY † (F5), pop. 47,355; Bay Co. (EC). On Saginaw River. 12 m N of Saginaw. GT; PM; D&M; MC RRs. Airport. Manufactures hoisting and conveying machinery, cement, power shovels, boats, lumber, cigars, transformers, water pipes, canned goods, sausage, beer, nut products, trailers. Iron foundries; shipyards; lumber mills; sugar refineries. Three banks; bank clearings (12-31-37), \$36,064,403; deposits (12-31-37), \$19,735,514. 16,386 electric (AC) meters; 9,711 gas (nat.) meters; 7,879 telephones. Fisheries. Timber; coal mines; oil wells.						
Democrat-Herald + Thursday. Ind. Dem.	1890	7	26	280	1.00	
E. C. Washington, Editor; Democrat-Herald, Publisher, 309 Ninth St.						
Sztandar Polski + (Polish) Thursday. Independent.	1910	8	24	294	1.50	‡2,000
Chas. Bukowski, Editor; Sztandar Polski Publishing Co., 1018 S. Madison Ave.						

Circulation—★Sept. A. B. C. Statement; ★June and March A. B. C. Statements; †P.O. Statement; Bold face, sworn; ‡Publisher's Report; Light face, estimated. + Uses Mats ☐ Nonpareil ems. 12 to inch. √ Acate lines. 14 to inch. †County Seat. Population—1930 Census; ×Dun & Bradstreet estimate. √Issued only during academic year. xSubscription included in membership fee. †Circulation, week-days except Saturday.

Directory of Newspapers and Periodicals, 1939

MICHIGAN

BAY CITY† (Continued)		Estab	Cols	Width	Depth	Sub	Circ
Times +	{Evg.ex.Sun., Independent..... Sun. Morn.	1872	8	24	308	9.36	★24,662
Glenn MacDonald, Editor; Booth Newspapers, Inc., Publisher, 311 Fifth Ave.							★24,285
BEAR LAKE (C4), pop. 325; Manistee Co. (NW). 38 m SW of Traverse City. Railroad station, Norwalk. M&NE RR. Summer resort. Agriculture.							
Manistee Co. Pioneer Press +	Tues. & Fri.....Independent.....	1888	8	24	287	1.50	1,340
J. L. Keddie, Editor; Keddie & Son, Publishers.							
BELDING (D5 ½), pop. 4,140; Ionia Co. (SW). 28 m NE of Grand Rapids. PM RR. Manufactures iron castings, baskets, children's garments, vitreous products, hosiery. Diversified farming. Apples, beans, potatoes.							
Banner-News +	Thursday.....Independent.....	1889	7	26	280	1.50	1,700
H. M. Engemann, Editor; Banner Publishing Company.							
BELLAIRE † (D8 ½), pop. 517; Antrim Co. (NW). 46 m NE of Traverse City. EJ&S; PM RRs. Lake resort. Diversified farming. Fruit, potatoes, vegetables.							
Record—See Herald of Manclona.							
BELLEVILLE (F6), pop. 758; Wayne Co. (SE). 8 m SE of Ypsilanti. WAB RR. Lake resort. Diversified farming. Wheat, corn, oats.							
Enterprise.....	Thursday.....Independent.....	1886	6	26	280	1.50	†653
Frank A. Ames, Editor and Publisher.							
BELLEVUE (D6), pop. 1,029; Eaton Co. (S). 13 m NE of Battle Creek. GT RR. Grain elevators. Diversified farming. Beans, wheat, corn.							
Gazette +	Thursday.....Independent.....	1870	7	26	273	1.50	1,186
Frank D. Brown, Editor; Gazette Publishing Company.							
BENTON HARBOR (C6 ½), pop. 15,434; Berrien Co. (SW). On Lake Michigan, 35 m N of South Bend, Ind. PM; MC; CCC&SL RRs. Steamboat connections. Manufactures canned goods, steel and malleable castings, lumber carriers, fruit packages, veneer and paper-packing machinery, railway office equipment, lamp shades, vinegar, boats. Fruit packing and shipping. Farming. Grapes, peaches, melons.							
News-Palladium +	Evg.ex.Sun.....Ind. Rep.....	1868	8	25	290	7.80	★★11,841
National adv. is sold with the St. Joseph Herald Press as a unit. Stanley R. Banyon, Editor; Palladium Publishing Company, Inc.							
BERRIEN SPRINGS (C7), pop. 1,413; Berrien Co. (SW). On St. Joseph River, 20 m N of South Bend, Ind. Railroad station, Berrien Center. CCC&SL RR. Manufactures auto parts, tools, fruit packages, baskets, hair curlers, brooms. Clam fisheries. Summer resort; medicinal springs. Emmanuel Missionary College. Dairy, fruit farms.							
Journal-Era +	Thursday.....Independent.....	1875	7	24	287	1.50	1,486
M. E. Blodgett, Editor; L. E. Lucas, Publisher.							
BESSEMER † (F1 ½), pop. 4,035; Gogebic Co. (NW Up. Penin.). 112 m E of Duluth, Minn. C&NW; MSP&SSM RRs. Lumber, flour mills. Timber. Diversified farming. Potatoes, hay, grain.							
Herald +	Friday.....Independent.....	1885	6	26	280	2.00	
R. W. Wroblecki, Editor; M. R. Burt, Publisher.							
BEULAH † (C4), pop. ×350; Benzie Co. (NW). On Crystal Lake, 35 m SW of Traverse City. AA RR. Hatchery. Resort. Agriculture. Cherries, apples, turkeys.							
Benzie Record +	Thursday.....Republican.....	1889	5	24	224	1.50	1,180
Partly free distribution. Andrew Johnson, Editor; Record Publishing Company.							
BIG RAPIDS † (D5), pop. 4,671; Mecosta Co. (WC). On Muskegon River, 50 m N of Grand Rapids. PM; PA RRs. Manufactures furniture, saw-filing machinery, tools, hardwood flooring. Summer resort. Natural gas wells. Ferris Institute. Dairy, fruit, grain farms. Potatoes, apples.							
Ferris Torch √	Tuesday.....Collegiate.....	1931	5	24	227	x1.00	530
Students of Ferris Institute, Editors and Publishers. Controlled free dist.							1,300
Pioneer +	Evg.ex.Sun.....Non-partisan.....	1862	8	24	287	6.24	\$4,021
Conine Publishing Company.							
BIRCH RUN (F5), pop. ×400; Saginaw Co. (EC). 16 m S of Saginaw. PM RR. Grain elevator. Oil well. Agriculture. Beans, sugar beets, wheat.							
News +	Thursday.....Democratic.....	1928	6	26	276	1.00	
Harry Newman, Editor; Olympus Press, Inc., Publisher.							
BIRMINGHAM (F6), pop. 9,539; Oakland Co. (SE). 8 m S of Pontiac. GT RR. Feed mill. Residential. Dairy, truck farms.							
Eccentric +	Thursday.....Ind. Rep.....	1878	8	24	280	2.00	3,150
George R. Averill, Editor, Publisher.							
BLANCHARD (E5), pop. ×250; Isabella Co. (C). 65 m NE of Grand Rapids. PM RR. Ships potatoes. Stock, dairy, grain farms. Potatoes, beans, hay.							
Tri-County Banner +	Thursday.....Republican.....	1920	6	24	280	1.00	
Joseph M. Grimm, Editor; Banner Printing Company, Publisher.							
BLISSFIELD (F7), pop. 2,103; Lenawee Co. (S). 11 m E of Adrian. NYC RR. Manufactures sugar, canned goods, typing machines, fur goods. Stock, poultry, truck, grain farms. Corn, wheat, sugar beets.							
Advance +	Thursday.....Independent.....	1874	8	24	276	1.25	1,010
J. A. Beery, Editor and Publisher.							
BLOOMINGDALE (D6), pop. 386; Van Buren Co. (SW). 25 m W of Kalamazoo. MC RR. Flour mill. Lake resort. Dairy, poultry, fruit, stock, grain farms.							
Leader +	Thursday.....Independent.....	1880	5	26	224	1.00	
C. R. Burleson, Editor; Burleson Press, Publisher.							

Circulation—★★Sept. A.B.C. Statement; ★June and March A.B.C. Statements; §P.O. Statement; Bold face, sworn; †Publisher's Report; Light face, estimated. + Uses Mats. ◊ Nonpareil ems. 12 to incl. √ Agate lines. 14 to incl. ‡County Seat. Population—1930 Census; ×Dur. & Bradstreet estimate. √ Issued only during academic year. xSubscription included in membership fee.

	Estab	Cols	Width	Depth	Sub	Circ
CARSON CITY (E5), pop. 972; Montcalm Co. (SC). 52 m NE of Grand Rapids. GT RR. Creamery. Dairy, stock, poultry, grain farms. Beans, sugar beets.						
Gazette+.....Thursday.....Ind. Rep.....1881	6	26	276	1.50		935
H. E. Cowdin, Editor and Publisher.						
CASS CITY (F5), pop. 1,261; Tuscola Co. (E). 38 m E of Bay City. GT RR. Milk condensary; elevator. Dairy, stock, poultry, grain farms.						
Chronicle+.....Friday.....Independent.....1881	7	24	280	1.50		1,389
H. F. Lenzner, Editor and Publisher.						
CASSOPOLIST † (C7), pop. 1,448; Cass Co. (SW). 23 m NE of South Bend, Ind. GT; MC RRs. Radio cabinets manufactured. Summer resort. Timber. Stock, dairy, poultry, grain farms. Corn, wheat, hay.						
Vigilant+.....Thursday.....Republican.....1872	7	26	304	2.00		1,925
W. H. Berkey, Editor and Publisher.						
CEDAR SPRINGS (D5), pop. 1,104; Kent Co. (W). 20 m N of Grand Rapids. PA; GT RRs. Feed mill; hatchery. Timber. Dairy, truck, grain farms. Potatoes, beans, corn.						
Clipper+.....Thursday.....Non-partisan.....1869	7	24	280	2.00		†1,050
Nina E. Babcock, Editor; Cedar Springs Clipper, Publisher.						
CENTERVILLE † (D7), pop. 820; St. Joseph Co. (S). 30 m S of Kalamazoo. MC RR. Pajamas manufactured. Grain farms. Wheat, corn, oats, mint.						
Observer+.....Thursday.....Republican.....1890	7	24	276	1.50		
W. I. Ashley, Editor and Publisher.						
CENTRAL LAKE (D3½), pop. 607; Antrim Co. (NW). 42 m N of Traverse City. PM RR. Flour mill; cannery. Agriculture. Potatoes, garden seed, sweet corn.						
Torch+.....Thursday.....Independent.....1892	7	24	280	1.50		†770
Blain F. Wilson, Editor; D. A. Carney, Publisher.						
CHARLEVOIX † (D3), pop. 2,247; Charlevoix Co. (N). On Lake Michigan, 52 m NE of Traverse City. PM RR. Flour, saw mills. White fish, trout fisheries. Resort. Diversified farming. Corn, potatoes, radish seed.						
Courier+.....Wednesday.....Republican.....1895	6	26	280	2.00		†1,166
A. J. Usher, Editor; Usher & Usher, Publishers.						
CHARLOTTE † (E6), pop. 5,307; Eaton Co. (S). 16 m SW of Lansing. GT; MC RRs. Manufactures furniture, culverts, radios, road machinery; cold air registers, lumber, flour. Grain farms. Wheat, corn, beans.						
Michigan Farm News.....Monthly.....{Agric.&Farm Bureau 1923	7	26	290	x.25		16,559
E. E. Ungren, Editor; Michigan State Farm Bureau, Publisher, Lansing, Mich.						
Republican-Tribune+.....Friday.....Independent.....1853	7	26	294	1.50		5,000
M. H. DeFoe, Editor; McGrath-DeFoe Company, Publisher.						
CHEBOYGAN † (E3), pop. 4,923; Cheboygan Co. (N). On the Straits of Mackinac, 98 m NW of Alpena. MC; D&M RRs. Steamboat connections. Manufactures tissue paper, garments, wood and foundry products, feed, rustic furniture. Fisheries. Summer resort. Limestone quarries; timber. Farming. Dairy products, cattle.						
Observer+.....Thursday.....Independent.....1879	7	26	280	1.50		1,365
Al H. Weber, Editor and Publisher.						
Tribune+.....Evg.ex.Sun.....Independent.....1875	8	24	287	7.80		§3,822
Myrton Riggs, Editor and Publisher.						
CHELSEA (E6), pop. 2,268; Washtenaw Co. (SE). 15 m W of Ann Arbor. MC RR. Manufactures screw-machine products, flour, steel balls, auto cushions, paper corn. Diversified farming. Dairy products, eggs, live stock.						
Standard+.....Thursday.....Independent.....1871	7	26	276	1.50		†1,320
M. W. McClure, Editor and Publisher.						
CHESANING (E5), pop. 1,594; Saginaw Co. (EC). 25 m SW of Saginaw. MC RR. Meat packing plant. Coal mine. Diversified farming. Sugar beets, corn, wheat.						
Argus.....Thursday.....Independent.....1876	8	24	287	1.50		2,671
Chester M. Howell, Editor; Clara E. Howell, Publisher.						
CLARE (E5), pop. 1,491; Clare Co. (NC). 50 m W of Saginaw. PM; AA RRs. Auto trailer, cheese factories. Lake resort. Gas, oil wells. Stock, dairy, fruit farms.						
Sentinel+.....Friday.....Independent.....1878	7	26	276	1.50		2,180
M. D. Feighner, Editor; Feighner & Parish, Publishers.						
CLARKSTON (F6), pop. 639; Oakland Co. (SE). 10 m NW of Pontiac. GT RR. Lake resort. Agriculture. Potatoes, apples, grain.						
News+.....Friday.....Independent.....1928	6	26	276	1.00		†600
William H. Stamp, Editor and Publisher.						
CLARKSVILLE (D6), pop. 284; Ionia Co. (SWC). 28 m E of Grand Rapids. PM RR. Creamery. Dairy, stock, poultry, fruit, grain farms.						
Record+.....Thursday.....Republican.....1894	5	24	224	1.00		
Ken. W. Braendle, Editor and Publisher.						
CLIMAX (D6), pop. 441; Kalamazoo Co. (SW). 11 m SW of Battle Creek, banking town. Grain, fruit, stock farms.						
Crescent+.....Friday.....Independent.....1900	6	26	280	1.50		
Herbert C. Smith, Editor; Crescent Publishing Company.						
CLINTON (F6½), pop. 1,026; Lenawee Co. (S). 17 m N of Adrian. NYC RR. Woolen, flour mills. Lake resort. Diversified farming.						
Local+.....Thursday.....Independent.....1884	6	26	280	2.00		
D. J. Robbins, Editor and Publisher.						
CLIO (F5), pop. 1,548; Genesee Co. (SEC). 12 m N of Flint. PM RR. Agriculture.						
Messenger+.....Thursday.....Independent.....1907	6	26	273	1.50		†1,300
Fred C. Wright, Editor; Ralph C. Gillett, Publisher.						

Circulation—★June and March A.B.C. Statements; §P.O. Statement; Bold face, sworn; †Publisher's Report; Light face, estimated. +Uses Mats. ◇Nonpareil cms, 12 to incl. ∇Agate lines, 14 to incl. †County Seat. Population—1930 Census. xSubscription included in membership fee.

MICHIGAN

Directory of Newspapers and Periodicals, 1939

	Estab	Cols	Width	Depth	Sub	Circ
COLDWATER† (D7), pop. 6,735; Branch Co. (S). 32 m S of Battle Creek. NYC RR. Manufactures cement, sleds, chairs, furnaces, shoes, butter, clothing, marine engines, grey iron castings. Lake resort. Dairy, grain, stock, fruit farms. Reporter + Evg. ex. Sun. Republican. 1896 8 24 280 7.50 Roy Newberry, Editor; Horace Kitchel Estate, Publisher.						‡3,250
COLEMAN (E5), pop. 667; Midland Co. (EC). 40 m NW of Saginaw. PM RR. Creamery. Dairy, poultry, grain farms. Sugar beets, beans, dairy products. Tribune + Thursday. Ind. Rep. 1888 6 26 280 1.50 Thomas W. Daniels, Editor and Publisher.						
COLOMA (C6), pop. 826; Berrien Co. (SW). 10 m E of Benton Harbor. PM RR. Cannery; pickle and vinegar factory. Fruit packed. Lake resort. Agriculture. Grapes, apples, pears, peaches. Courier + Friday. Independent. 1892 7 26 308 1.50 Fred W. Cochrun, Editor; Coloma Courier, Publisher.						
COLON (D7), pop. 781; St. Joseph Co. (S). 25 m SE of Kalamazoo. MC RR. Sweaters, gloves, magical apparatus manufactured. Lake resort. Agriculture. Mint growing. Express + Friday. Republican. 1871 6 26 276 2.00 D. W. Rutz, Editor and Publisher.						440
COMSTOCK PARK (D5½), pop. ×275; Kent Co. (W). 5 m NW of Grand Rapids, banking town. PA; PM RRs. Furniture factory. Farming. Fruit, potatoes, grain. News + Thursday. Republican. 1923 7 26 280 1.00 T. S. Johnson, Editor; North Kent Publishing Company. Free dist.						
CONCORD (E6), pop. 603; Jackson Co. (S). On Kalamazoo River, 14 m W of Jackson, banking town. MC RR. Flour and grist mill. Agriculture. Live stock, grain. News. Friday. Republican. 1871 6 26 280 2.00 Donald W. A. Rutz, Editor and Publisher.						
CONSTANTINE (D7), pop. 1,259; St. Joseph Co. (S). On St. Joseph River, 22 m NE of Elkhart, Ind. NYC RR. Manufactures caskets, butter, paper. Dairy, poultry, truck, grain farms. Corn, wheat, hay. Advertiser-Record + Wednesday. Independent. 1845 7 24 280 1.75 Joseph A. Cox, Editor and Publisher.						522
COOPERSVILLE (D5½), pop. 1,004; Ottawa Co. (W). 14 m W of Grand Rapids. GT RR. Elevator; flour mill. Diversified farming. Apples, peaches, eggs. Observer + Friday. Republican. 1880 7 26 304 1.50 H. N. Lynn, Editor and Publisher.						
CORAL (D5), pop. ×335; Montcalm Co. (SC). 38 m NE of Grand Rapids. PM RR. Bank, Howard City. Butter factory. Agriculture. Dairy products, potatoes, beans. News + Thursday. Republican. 1899 6 24 280 1.00 C. F. Grim, Editor; Banner Printing Company, Publisher.						330
CORUNNA† (E5½), pop. 1,936; Shiawassee Co. (SE). 3 m E of Owosso. GT; AA RRs. Manufactures refrigerators, radio cabinets and metal parts. Timber. Diversified farming. Beans, corn, wheat. News. Thursday. Republican. 1885 6 26 273 1.00 L. N. Sheardy, Editor and Publisher.						
CROSWELL (G5), pop. 1,470; Sanilac Co. (E). 28 m N of Port Huron. PM RR. Vegetable and fruit cannery; sugar refinery; flour mill. Diversified farming. Peas, sugar beets, dairy products. Sanilac Jeffersonian + Friday. Independent. 1858 7 24 280 1.00 Harold M. Baker, Editor and Publisher.						‡1,220
CRYSTAL (E5), pop. ×400; Montcalm Co. (SC). 65 m NE of Grand Rapids. Railroad station, Butternut. GT RR. Lake resort. Oil wells. Dairy, grain farms. Wheat, hay, corn. Mail + Friday. Republican. 1899 6 26 280 1.50 Arthur L. Slack, Editor; Crystal Mail, Publisher.						‡440
CRYSTAL FALLS† (A2), pop. 2,995; Iron Co. (W. Up. Penin.). 33 m NW of Iron Mountain. C&NW; CMSP&P RRs. Woodenware factory; logging. Tourist resort. Iron mines; timber. Dairy, poultry farms. Diamond Drill + Friday. Republican. 1887 7 27 308 2.50 John Gray, Editor; Estate of Thomas Conlin, Publisher.						1,452
DAVISON (F5½), pop. 1,298; Genesee Co. (SEC). 9 m E of Flint. GT RR. Dairy, stock, poultry, truck, grain farms. Wheat, corn, beans. Index + Friday. Independent. 1889 7 24 280 1.00 Paul H. Karr, Editor and Publisher.						‡1,075
DEARBORN (F6), pop. 50,358; Wayne Co. (SE). 10 m W of Detroit. MC; DT&I; PA; WAB RRs. Manufactures automobiles, trucks, joints, cold rolled strip steel, tools, dies, stampings, bricks, road paving mixtures. Greenhouses. Coal mines. Herald + Friday. Independent. 1936 8 24 287 2.50 F. A. Moore, Sr., Editor; Dearborn Herald Co., Inc., Pub., 22177 Michigan Ave. Independent + Friday. Independent. 1922 8 24 287 2.50 Geo. O. St. Charles, Ed.; Dearborn Independent, Inc., Pub., 14552 Michigan Ave. Press + Thursday. Independent. 1917 8 24 287 2.00 H. W. Klamser, Editor; Dearborn Press, Inc., Publisher, 1102 Mason St. Free dist.						8,976 ‡5,600 ‡5,875 ‡3,200
DECATUR (D6), pop. 1,582; Van Buren Co. (SW). 30 m W of Kalamazoo. MC RR. Celery crate, butter factories. Celery cold storage plant. Lake resort. Timber. Diversified farming. Celery, onions, live stock. Republican + Thursday. Independent. 1867 7 26 280 1.50 Arba N. Moulton, Editor and Publisher.						1,300

Circulation—★June and March A.B.C. Statements; §P.O. Statement; Bold face, sworn; †Publisher's Report; Light face, estimated. +Uses Mats. ◇Nonpareil ems. 12 to inch. ▽Agate lines, 14 to inch. †County Seat. Population—1930 Census; ×Dun & Bradstreet estimate.

	Estab	Cols	Width	Depth	Sub	Circ
DECKERVILLE (G5), pop. 523; Sanilac Co. (E). 50 m N of Port Huron. PM RR. Bank, Sandusky. Butter factory. Lake resort. Stock, dairy, grain, poultry farms. Recorder + Friday.....Independent.....1893 6 26 280 1.50 750 L. F. Buhl, Editor; Buhl Publishing House. Republican-Tribune—See Sandusky.						
DEERFIELD (F7), pop. 512; Lenawee Co. (S). 14 m E of Adrian. NYC RR. Hatchery. Dairy, grain, poultry, truck farms. Moon + Friday.....Non-partisan.....1894 6 26 280 1.00 500 C. H. Goodrich, Editor; Deerfield Moon, Publisher.						
DETROIT † (F6), pop. 1,568,662; Wayne Co. (SE). On Detroit River, 18 m above Lake Erie. CP; D&TSL; DT&I; GT; NYC; PA; PM; WAB RRs. Nine airports. One of the most important ports on the Great Lakes with steamship connections. Bridges and tunnels connect Detroit with Windsor, Canada. Noted for the world's largest manufacture of automobiles and auto products. Also manufactures stoves, ranges and heating devices, pharmaceuticals, adding machines, foundry products, paints, varnishes, lacquers, pleasure boats, paper and twine, air conditioning equipment, bolts, screws, nuts, boilers, tanks, ball bearings, electric refrigerators, tools, steel flues and tubes, rubber goods, compressors, pumps, aircraft bearings and bushings. Meat packing; railroad shops; shipyards. Salt, alkali mines. Sixteen banks; bank clearings (12-31-37), \$5,868,433,000; deposits (12-31-37), \$758,416,649. 640,083 electric meters; 422,022 gas (nat.) meters; 334,998 telephones. Wayne University; University of Detroit; professional and technological schools and colleges. Abendpost + (German).....[Evg.ex.Sun., Sun. Morn.] Independent.....1854 7 26 294 9.00 E. S. Sahlmann, Publisher, 1442 Brush St. Aderafter, The.....Tuesday.....Advertising.....1922 3 27 140 2.00 1,025 The second edition each month used as a monthly edition. 2 42 140 Controlled free dist. 825 Harold M. Hastings, Editor; Adercraft Club of Detroit, Pub., 2237 Book Tower. Air Conditioning and Refrigeration News} Wednesday.....[Refrigeration & Air Cond.] 1926 5 26 224 4.00 ★7,949 George F. Taubeneck, Editor; Business News Pub. Co., 5229 Cass Ave. American Boy-Youth's Companion} Monthly.....Boys' Interests.....1867 4 27 170 1.50 ★308,650 G. O. Ellis, Editor; The Sprague Publications, Inc., 7430 Second Blvd. American Miner, The.....Monthly.....Coal Mining.....1934 7 26 280 .50 Martin Himler, Editor; American Miner Pub. Co., 8502 W. Jefferson Ave. Automotive News.....Saturday.....Automotive.....1925 5 24 196 4.00 †10,000 Advertising accepted in Saturday edition only. Prints monthly supplement called Trailer, Bus and Truck Trade. Chris. Sinsabaugh, Editor; Slocum Publishing Company, 527 New Center Bldg. Brightmoor Journal +Thursday.....Independent.....1900 8 24 294 1.00 2,500 Mainly free distribution. Jack Sweet, Editor; Redford Printing Co., Pub., 17205 Lahser Ave. Bulletin, Michigan Society of Architects} Tuesday.....Archi.&Bldg..... 1926 2 36 133 x.50 1,100 T. C. Hughes, Editor; Michigan Society of Architects, Pub., 120 Madison Ave. 400 Burroughs Clearing House.....Monthly.....Bank.&Finan..... 1916 3 32 142 Free Controlled free dist. >69,214 H. J. Boone, Editor; Burroughs Adding Machine Company, Publisher, Second and Burroughs Ave. Business Service.....Monthly.....[Business Collections] 1908 2 30 105 7.50 Fred G. Stanley, Editor; American Collection Service, Pub., Polk Directory Bldg. Cat Gazette.....Monthly.....Cats.....1934 2 36 140 2.00 Agnes V. Hildebrand, Editor; The Cat Gazette Pub. Co., 1127 W. Six Mile Rd. Catholic Women's Magazine.....Monthly.....Cath.Wom.Int.... 1935 2 42 143 x1.50 Controlled free dist. 11,500 Mrs. Hugh A. McLaughlin, Ed.; League of Cath. Women, Pub., 120 Parson St. Courier +Friday.....Republican.....1864 8 24 294 1.50 Milton Carmichael, Editor; Detroit Courier Pub. Co., Inc., 3201 Barlum Tower. D. A. C. News.....Monthly.....Club Affairs.....1916 2 42 140 2.50 Charles A. Hughes, Editor; Detroit Athletic Club, Pub., 241 Madison Ave. Destertarea + (Roumanian).....Saturday.....Democratic.....1914 8 24 283 2.00 5,830 H. Fainaru, Editor; Roumanian Section of International Workers Order, Pub., 6527 Russell St. Detroit Banker.....Quarterly.....Banking.....1926 2 32 98 Free to members. Bruce F. Studebaker, Ed.; Amer. Inst. of Banking, Pub., Nat'l Bank of Detroit. Detroit Club Woman.....Monthly.....Club Interests... 1911 3 26 130 x1.00 100 Not issued during July, August, September. 2 42 130 Controlled free dist. 12,500 Mrs. Belle McColl, Editor; Cox Publishing Company, 60 East Euclid Ave. Detroit Collegian ✓Mon.,Wed.,Fri.Collegiate..... 1918 5 24 231 1.50 Controlled free dist. 4,900 Wayne University Student Publications Committee, Pubs., 5221 Second Blvd. Detroitier.....Monday.....Bd. of Com.....1910 3 28 140 Free to members. John R. Scolaro, Ed.; Detroit Board of Commerce, Pub., 320 W. Lafayette Blvd. Detroiti Magyarasag + (Journal) (Hungarian)} Friday.....Non-partisan.....1932 8 26 280 2.00 7,191 Ernest Palos, Editor; Detroiti Magyarasag Pub. Co., Inc., 7862 W. Jefferson Ave.						

Ch circulation—★June and March A.B.C. Statements; >CCA Audit; §P.O. Statement; Bold face, sworn; †Publisher's Report; Light face, estimated. + Uses Mats. ☉Nonpareil ems. 12 to inch. ▽Agate lines, 14 to inch. †County Seat. Population—1930 Census. ✓Issued only during academic year. xSubscription included in membership fee.

MICHIGAN

Directory of Newspapers and Periodicals, 1939

DETROIT† (Continued)		Estab	Cols	Width	Depth	Sub	Circ
Detroiti Ujsag+ (News) (Hungarian)	Friday.....Independent.....1909	7	26	284	2.00		‡15,106
James Becker, Editor; Julius Fodor, Publisher, 7907-11 W. Jefferson Ave.							
Detroit Labor News+	Friday.....Labor.....1914	8	24	287	2.00		
Detroit and Wayne County Federation of Labor, Pub., 274 E. Verner Highway.							
Detroit Law Journal+	Monday.....Legal.....1896	8	26	273	1.00		
Thomas W. Thompson, Ed.; Detroit Law Journal Co., Pub., 801 Lawyers' Bldg.							
Detroit Medical News.....	Monday.....Medical.....1909	2	32	112	x1.00		
G. S. Bates, M.D., Editor; Wayne County Medical Soc., Pub., 4421 Woodward Ave. Controlled free dist.							
							2,925
Detroit Purchasor.....	Monthly.....Pur. Agents.....1920	2	36	126	x2.50		
L. G. Auberlin, Ed.; Purch'g Agts. Assn. of Detroit, Pub., 310 Stephenson Bldg. Controlled free dist.							
							1,600
Detroitske Listy—See Spravednost, Chicago, Ill.							
Dispatch-Reporter.....	Friday.....Independent.....1911	6	26	273	1.00		
Dispatch Printing Company, Inc., Publisher, 11814 E. Jefferson Ave.							
Ecorse Advertiser+.....	Thursday.....Independent.....1927	8	24	280	2.00		‡3,400
Partly free distribution.							
Paul M. Hart, Editor and Publisher, 4025 W. Jefferson Ave., Ecorse.							
Ecorse Herald—See River Rouge Herald.							
Elementary English Review✓	Monthly.....Educational.....1924	2	31	112	2.50		
C. C. Certain, Editor and Publisher, P. O. Box 67, North End Station.							
F. T. D. News.....	Monthly.....Florists.....1920	2	39	140	2.00		★7,714
Florists' Telegraph Delivery Assn., Inc., Pub., 251 W. Larned St.							
Ford Merchandiser.....	Monthly.....Ford Dealers.....1935	3	26	140	3.00		
Partly free distribution.							
H. James Larkin, Editor; Merchandiser Publishing Co., 2457 Woodward Ave.							
Free Press+	Every Morn.....Independent.....1831	8	24	301	9.00		★260,138
M. W. Bingay, Editor; The Detroit Free Press Co., Pub., 321 Lafayette Blvd. Sunday circ. 6.00							
							★275,422
Fundamentalist. The.....	Friday.....Baptist.....1922	5	24	224	1.00		
J. F. Norris, Ed.; Religious Press Assn., Pub., 13th and Market Sts., Phila., Pa.							
Gazette Van Detroit+ (Flemish & Dutch).....	Friday.....Independent.....1914	8	24	294	2.00		6,700
Hortense Leplae, Editor; Gazette Van Detroit, Publisher, 11243 Mack Ave.							
Greek Tribune+ (Greek).....	Thursday.....Greek Int.....1921	8	26	280	3.00		
Demosthenes Pantazopoulos, Editor; Athens Printing Co., Pub., 685 Monroe Ave.							
Grocers' Spotlight.....	Semi-mo.....Retail Grocers...1933	8	24	308	x2.00		2,765
Controlled free dist.							
							5,500
L. R. Shamie, Editor; Detroit Retail Grocers' Assn., Pub., 1013 Fox Theatre Bldg.							
Hamtramck-North Detroit Citizen+ (English).....	Friday.....Independent.....1934	5	24	224	Free		20,000
R. B. Gibson, Editor; Hamtramck Publishing Co., Box 88, Hamtramck.							
Harper-Van Dyke News and Associated Newspapers+	Thursday.....Independent.....	5	24	220	1.50		
Consists of Gratiot News, Harper-Van Dyke News, Jefferson-Kercheval News, Mack Ave. Enterprise. Partly free distribution. Combined circ.							
							35,000
M. M. Plumb, Jr., Ed.; Harper-Van Dyke News, Inc., Pub., 6626 Van Dyke Ave.							
Highland Parker+.....	Thursday.....Independent.....1919	8	24	294	3.50		‡18,500
Prints edition under name of State Fair, covering North Detroit, with free circ.							
							‡9,300
C. C. Swanwick, Editor; Highland Parker, Inc., Publisher, 21 W. Davison Ave., Highland Park.							
Highway News.....	Monthly.....{ Motor Freight 1935	2	30	115	1.00		118
R. Woodburn, Editor; Highway News, Publisher, 220 Fort Shelby Hotel. Traffic Controlled free dist.							
							6,846
Himler Marton Hetilapja+ (Hungarian).....	Saturday.....Ind. Dem.....1923	7	26	280	2.00		6,347
Magyar Banyaszlap+ (Hungarian).....	Thursday.....Independent.....1913	7	26	280	3.00		11,141
Martin Himler, Editor; Associated Hungarian Weeklies of America, Inc., Pub., 8502 W. Jefferson Ave.							
Jewish Chronicle+.....	Friday.....Jewish.....1916	8	24	304	3.00		
Philip Slomovitz, Editor; Jewish Chronicle Pub. Co., Inc., 525 Woodward Ave.							
Jewish Daily Forward (Detroit edition)—	See Jewish Daily Forward, Chicago.						
Journal.....	Monthly.....Ret. Drugs.....1913	3	26	140	x2.00		
Detroit Retail Druggists Assn., Pub., 516 Maccabees Bldg. Controlled free dist.							
							2,202
Journal of the American Concrete Institute.....	{ 6 ti. a year.....Concrete Eng'g..1929	2	26	98x10.00			1,949
Concrete Institute { Issued during Sept., Nov., Jan., Feb., April and June.							
Harvey Whipple, Editor; Amer. Concrete Institute, Pub., 408 New Center Bldg.							
Jugoslaven—The Jugoslav (Jug.-Eng.).....	Semi-mo.....Jugo. Int.....1931	5	24	217			
Jugoslav Central Organization, Publisher, 5238 Russell St.							
Katholikus Magyarok Vasarnapja+ (Hung.).....	Thursday.....Catholic.....1900	7	26	280	2.00		‡12,500
Rev. Ernest Rickert, Editor; Msgr. A. Koller and Rev. E. Rickert, Pubs., 7907 W. Jefferson Ave.							
Legal Herald.....	Thursday.....Legal.....1911	8	24	273	Free		
C. C. Ward, Publisher, 10 W. Henry St., River Rouge.							
Legal News+.....	Morn.ex.Sun...Court News.....1894	8	24	294	9.00		
Frank J. Kelk, Editor; Detroit Legal News Co., Pub., 610 Congress St., West.							
Legion News.....	Friday.....Amer. Legion.....1928	5	24	210	x.50		10,878
Jack R. C. Cann, Editor; Detroit Districts Assn., The American Legion, Publisher, 401 W. Lafayette Blvd.							
Linen Supply News.....	Monthly.....{ Towel & Linen 1917	3	30	143	2.00		‡1,226
Wm. B. Hurlburt, Editor; Linen Supply News, Inc., Publisher, 1010 Fox Bldg. Sup. Indus.							

Circulation—★June and March A.B.C. Statements; †P.O. Statement; Bold face, sworn; ‡Publisher's Report; Light face estimated. + Uses Mats. ⊕ Nonpareil ems, 12 to inch. ▽ Agate lines, 14 to inch. ✓ Issued only during academic year. x Subscription included in membership fee.

Directory of Newspapers and Periodicals. 1939

MICHIGAN

DETROIT† (Continued)		Estab	Cols	Width	Depth	Sub	Circ	
Maintenance of Way Employees Journal	Monthly.....	{Maint. of Way Employees	1892	2	30	112	1.00	84,540
F. Finnson, Editor; Brotherhood of Maintenance of Way Employees, Publisher, 61 Putnam Ave.								
Masonic News	Monthly.....	Masonic.....	1919	2	44	140	1.00	
D. B. Kirk, Editor; Masonic Temple Association, Publisher.								
Michigan Bell (no adv.)	Monthly.....	Tele. Emp.....	1920	3	28	140	Free	12,500
Thomas I. Starr, Editor; Michigan Bell Telephone Co., Pub., 1365 Cass Ave.								
Michigan Catholic+	Thursday.....	Catholic.....	1873	8	24	301	2.50	35,412
Anthony Beck, Editor; Michigan Catholic, Pub., 6202 Hamilton Ave.								
Michigan Christian Advocate	Thursday.....	Methodist.....	1874	3	28	154	2.00	12,288
Wm. H. Phelps, Ed.; Michigan Christian Advocate Pub. Co., 32 E. Elizabeth St.								
Michigan Chronicle+	(Negro) Thursday.....	Independent.....	1936	8	24	301	2.00	†14,000
L. E. Martin, Editor; Michigan Chronicle Pub. Co., 612 E. Vernor Highway.								
Michigan Contractor and Builder	Saturday.....	Construction.....	1905	3	32	147	6.00	1,853
F. M. Carter, Editor; Contractor Publishing Company, 5 W. Larned St.								
Michigan Engineer	Quarterly.....	Engineering.....	1887	2	27	102	x	1,000
C. L. Allen, Editor; Michigan Engineering Society, 5 W. Larned St.								
Michigan Farmer	Fntly (Sat.).....	Agricultural.....	1843	4	26	192	.50	★148,502
Burt Wermuth, Ed.; Capper-Harman-Slocum, Inc., Pub., 1632 Lafayette Blvd.								
Michigan Independent+	Thursday.....	Ind. Rep.....	1935	7	26	294	1.25	3,000
W. J. Robinson, Editor; Michigan Independent Pub. Co., 471 Gratiot Ave.								
Michigan Investor	Saturday.....	Bank.&Invest.....	1905	3	32	147	5.00	1,256
G. A. Harding, Editor; Michigan Investor Pub. Co., 5 W. Larned St.								
Michigan Manufacturer and Financial Record	Saturday.....	Ind'l & Finan.....	1907	3	32	147	5.00	
Norman T. Farr, Editor; Manufacturer Pub. Co., 915 Transportation Bldg.								
Michigan Milk Messenger	Monthly.....	Milk Market'g.....	1919	4	26	182	x.50	16,715
I. T. Pickford, Ed.; Michigan Milk Producers Assn., Pub., 406 Stephenson Bldg.								
Michigan Police Journal	Monthly.....	Police.....	1931	3	28	140	x1.50	‡540
E. B. Wilson, Editor; Michigan Assn. of Chiefs of Police, Pub., 444 Bagley Ave.								
Michigan Trucking News	Monthly.....	Trucking.....	1933	3	26	140	x2.00	1,000
D. V. Palmer, Editor; Michigan Trucking Assn., Pub., 222 Fort Shelby Hotel.								
Motorman, Conductor and Motor Coach Operator	Monthly.....	{Transit & Bus Employees	1892	2	30	117	x.48	88,500
John J. Woods, Editor; Amalgamated Assn. of Street, Electric Ry. and Motor Coach Employees, Publishers, 260 E. Vernor Highway.								
Motor News	Monthly.....	Motoring.....	1917	3	28	140	x1.00	119,846
W. J. Trepagnier, Editor; Automobile Club of Michigan, Pub., 139 Bagley Ave.								
N. A. D. A. Bulletin	Monthly.....	Auto Dealers.....	1917	3	25	140x12.00		6,389
Walter E. Blanchard, Ed.; National Automobile Dealers Assn., Pub., Hotel Statler.								
National Gleaner Forum	Monthly.....	Fraternal Insur.....	1894	3	26	133	x.25	
Ross L. Holloway, Editor; Gleaner Life Ins. Soc., Pub., 5705 Woodward Ave.								
News+	{Evg.ex.Sun., Independent.....	1873	8	24	308	9.36	★★306,183	
W. S. Gilmore, Editor; Evening News Assn., Pub., Lafayette Blvd. and 2nd Ave.								
Plastering Craft, The	Monthly.....	{Plastering & Lathing Ind.	1928	2	42	136	3.00	1,200
Edward McDonnell, Editor; Contracting Plasterers International Assn., Pub., 4755 Commonwealth Ave.								
Polish News+ (Dziennik Polski)	{Evg.ex.Sun.....	Independent.....	1904	8	24	294	9.36	
J. Ostrowski, Editor; Polish-American Pub. Co., Inc., 1550 E. Canfield Ave.								
Redford Record+	Thursday.....	Independent.....	1900	8	24	280	1.50	2,420
Jack Sweet, Editor; Redford Publishing Co., 17205 Lahser Ave.								
River Rouge Herald+	Thurs. & Fri.....	Non-partisan.....	1912	8	24	301	Free	6,400
Prints edition as Ecorse Herald, circ. 3,000.								
Constance Peterson, Editor; C. C. Ward, Publisher, 10 W. Henry St., River Rouge.								
State Trooper	Monthly.....	{State Police of Mich. & Ohio	1919	3	30	144	1.50	
O. H. Jennings, Editor; State Trooper Publishing Co., 210 Lincoln Bldg.								
Times+	{Evg.ex.Sun., Independent.....	1920	8	24	280	9.36	★★285,527	
J. C. Manning, Editor; W. E. Anderson, Publisher, 1370 Cass Ave.								
Tool Engineer	Monthly.....	Tool Eng'g.....	1932	3	27	140	xFree	
Roy T. Bramson, Editor; Amer. Soc. of Tool Engineers, Pub., 2842 W. Grand Blvd.								
Trailer Caravan	Monthly.....	{Trailer Owners & Mfrs.	1936	3	26	140	1.00	
Ralph G. Hess, Editor; Hesbar Publications, 2411 Fourteenth St.								
Tribuna Italiana+	(Italian) Friday.....	Independent.....	1909	7	26	294	2.00	13,000
Mary O. Giuliano, Editor and Publisher, 2670 Gratiot Ave.								
Tribune+ (Negro)	Saturday.....	Non-partisan.....	1922	8	24	287	1.75	11,500
J. E. McCall, Editor; Midwest Publishing Co., 2146 St. Antoine St.								

Circulation—★Sept. A.B.C. Statement; ★June and March A.B.C. Statements; >CCA Audit; §P.O. Statement; Bold face, sworn; †Publisher's Report; Light face, estimated. + Uses Mats. ◇Nonpareil ems. 12 to inch. ¶Agate lines, 14 to inch. xSubscription included in membership fee.

MICHIGAN

Directory of Newspapers and Periodicals, 1939

DETROIT† (Continued)	Estab	Cols	Width	Depth	Sub	Circ
Tuners' Journal.....Monthly.....Piano Tuners.....1920	3	30	133	2.00		
Mary C. Gubbins, Ed.; Nat'l Assn. of Piano Tuners, Inc., Pub., P. O. Box 233.						
Ujsag+ (Hungarian).....Friday.....Independent.....1910	8	24	280	2.00		
George Kemeny, Editor; Julius Fodor, Publisher, 7911 W. Jefferson Ave.						
Varsity News v.....Wednesday.....Collegiate.....1918	8	24	294	x1.00		\$2,650
Students of the University of Detroit, Editors and Publishers.						
Voce del Popolo+ (Voice of the People) (Ital.&Eng.).....Friday.....Independent.....1910	7	26	294	1.50		12,000
Joseph Ciarrocchi, Editor; Italian Publishing Company, 3442 McDougall St.						
DEXTER (F6) , pop. 894; Washtenaw Co. (SE). On Huron River, 9 m W of Ann Arbor. MC RR. Saw mill. Timber. Summer resort. Dairy, stock, poultry, fruit farms.						
Leader+.....Thursday.....Independent.....1868	7	26	276	1.50		400
Mrs. John O. Thompson, Publisher.						
DIMONDALE (E6) , pop. 545; Eaton Co. (S). 10 m SW of Lansing, banking town. NYC RR. Diversified farming. Wheat, corn, oats.						
News.....Friday.....Independent.....1897	6	26	280	1.00		550
L. N. Russell, Editor; News Publishing Company.						
DOWAGIAC (C6 ½) , pop. 5,550; Cass Co. (SW). 15 m N of Niles. MC RR. Manufactures furnaces, stoves, ranges, fishing tackle, rifle barrels, air conditioning equipment, hot water heaters, steel golf shafts, beverages. Nurseries. Summer resort. Timber. Diversified farming. Wheat, corn, celery.						
News+.....Evg.ex.Sun.....Independent.....1897	8	24	287	7.80		\$2,307
Dowagiac Daily News Co., Publisher, 203 Commercial St.						
DUNDEE (F7) , pop. 1,364; Monroe Co. (SE). 14 m W of Ann Arbor. AA; INAB RRs. Alfalfa meal and feed mills; cannery; hatcheries. Dairy, grain, truck farms. Hay, wheat, cats.						
Reporter+.....Thursday.....Independent.....1876	6	26	273	1.50		\$1,000
Clare M. Adams, Editor and Publisher.						
DURAND (F5 ½) , pop. 3,081; Shiawassee Co. (SEC). 15 m W of Flint. GT; AA RRs. Gravel screeners manufactured; grain elevator; railroad shops. Agriculture. Beans, corn, wheat.						
Express+.....Thursday.....Independent.....1887	6	26	273	1.50		\$1,470
Harry L. Izor, Editor and Publisher.						
EAST DETROIT (G6) , pop. 5,955; Macomb Co. (SE). Adjoins Detroit. GT RR. Curled hair factory. Residential. Truck, poultry farms.						
South Macomb News+.....Thursday.....Independent.....1932	8	24	294	1.00		\$7,200
W. B. MacLachlan, Editor; Nellis Newspapers, Publisher, Mt. Clemens.						
EAST JORDAN (D3) , pop. 1,523; Charlevoix Co. (N). On Pine Lake, 54 m NE of Traverse City. EJ&S RR. Manufactures canned goods, iron castings, butter, pickles. Summer resort. Agriculture. Cherries, apples, dairy products.						
Charlevoix County Herald+.....Friday.....Republican.....1897	6	26	280	1.50		1,155
G. A. Lisk, Editor and Publisher.						
EAST LANSING (E6) , pop. 4,389; Ingham Co. (S). Adjoins Lansing. PM RR. Residential. Michigan State College of Agriculture and Applied Science. Agriculture. Live stock, sugar beets, grain.						
Michigan State College Record v (no adv.).....Quarterly.....Coll. Alumni.....1896	3	28	140	Free		\$12,000
Lloyd H. Geil, Editor; Michigan State College, Publisher.						
Michigan State News v.....Tu.,Th.,Sat.....Collegiate.....1909	8	24	280	2.00		\$6,000
Students of Michigan State College, Publishers.						
EAST TAWAS (F4) , pop. 1,455; Iosco Co. (NE). On Tawas Bay, near Lake Huron, 65 m NE of Bay City. D&M RR. Railroad shops. Resort. Fisheries. Agriculture. Hay, grain, potatoes.						
Iosco County Gazette+.....Thursday.....Republican.....1868	7	26	280	1.50		1,340
Edna M. Otis, Editor and Publisher.						
EATON RAPIDS (E6) , pop. 2,822; Eaton Co. (S). 17 m S of Lansing. MC; NYC RRs. Manufactures woolen cloth, blankets and yarn, pickles, ice cream. Cold storage plant. Mineral springs. Stock, dairy, fruit, poultry farms.						
Journal+.....Friday.....Republican.....1864	7	24	276	1.50		1,381
R. D. Gifford, Editor; Journal Publishing Company.						
ECORSE —See Detroit.						
EDMORE (D5) , pop. 897; Montcalm Co. (SC). 60 m W of Saginaw. PM RR. Bank, Alma. Lake resort. Oil, gas wells. Dairy, stock, poultry, grain farms.						
Times+.....Thursday.....Independent.....1901	7	26	308	1.00		\$1,007
Tom Burns, Editor; Edmore Publishing Company.						
EDWARDSBURG (C7) , pop. 388; Cass Co. (SW). 9 m NW of Elkhart, Ind. GT RR. Bank, Cassopolis. Lake resort. Grain farms. Corn, wheat, oats.						
Argus+.....Thursday.....Independent.....1875	6	26	280	2.00		
George R. and Charles H. Andrus, Editors and Publishers.						
ELK RAPIDS (D3 ½) , pop. 615; Antrim Co. (NW). On Grand Traverse Bay, 18 m NE of Traverse City. PM RR. Resort. Diversified farming. Potatoes, beans, cherries.						
Progress+.....Tues.&Thurs.....Republican.....1871	7	24	280	2.00		
Ruth A. Mattison, Editor; M. H. Mattison, Publisher.						
ELKTON (F5) , pop. 538; Huron Co. (E). 50 m NE of Bay City. PM RR. Tile, butter factories; grain elevators. Diversified farming. Beans, hay, barley.						
Advance+.....Thursday.....Independent.....1897	7	24	280	1.50		487
G. V. Hartman, Editor and Publisher.						
ELSIE (E5) , pop. 664; Clinton Co. (SC). 16 m NW of Owosso. AA RR. Oil refinery. Diversified farming. Dairy products, grain, sugar beets.						
Sun+.....Thursday.....Independent.....1880	5	24	217	1.50		825
R. D. Martin, Editor and Publisher.						

Circulation—★June and March A.B.C. Statements; †P.O. Statement; Bold face, sworn; ‡Publisher's Report; Light face, estimated. +Uses Mats. ◊Nonpareil ems. 12 to inch. ∇Agate lines. 14 to inch. †County Seat. Population—1930 Census. √Issued only during academic year. xSubscription included in membership fee.

Directory of Newspapers and Periodicals, 1939

MICHIGAN

	Estab	Cols	Width	Depth	Sub	Circ
ESCANABA † (B3), pop. 14,524; Delta Co. (S Up. Penin.). On Green Bay, 56 m N of Menominee. C&NW; F&LS RRs. Railroad, lumber and ore-shipping center. Manufactures paper, flooring, veneer, foundry products, beverages. Fisheries; timber. Resort. Dairy, poultry, truck farms.						
Press +	Morn.ex.Mon.	8	24	280	7.80	\$7,869
John P. Norton, Editor; Escanaba Daily Press Co., Pub.	Republican				Sunday circ.	\$7,869
EVART (D4½), pop. 1,301; Osceola Co. (NWC). 80 m N of Grand Rapids. PM RR. Manufactures logging tools, powdered milk. Lake resort. Dairy, stock farms. Potatoes, corn, hay.						
Review +	Thursday	7	24	280	1.50	1,140
Berkeley Smith, Editor; Smith & Smith, Publishers.	Republican					
EWEN (F1½), pop. ×790 Ontonagon Co. (NW Up. Penin.). 50 m E of Ironwood. DSS&A RR. Lumber mill; creamery. Dairy, grain, poultry farms.						
Cloverland Press +	Wednesday	7	26	280	2.00	‡750
D. H. Phillips, Editor and Publisher.	Independent					
FAIRGROVE (F5), pop. 437; Tuscola Co. (E). 20 m SE of Bay City. PM RR. Elevator. Grain, dairy, stock farms. Beans, sugar beets.						
Enterprise	Friday	6	26	280	1.00	
B. H. Cornell, Editor and Publisher.	Local					
FARMINGTON (F6), pop. 1,243; Oakland Co. (SE). 5 m W of Detroit. Railroad station, Northville. PM RR. Manufactures wines, dairy products, cement blocks. Nurseries. Residential. Dairy, fruit farms.						
Enterprise +	Thursday	7	24	280	1.50	‡1,567
Roger Budrow, Editor; H. Levinson, Publisher.	Independent					
FENNVILLE (C6), pop. 622; Allegan Co. (SW). 15 m S of Holland. PM RR. Manufactures canned goods, spray materials, vinegar. Fruit, dairy farms.						
Herald +	Friday	6	27	280	1.50	‡800
Geo. A. Sheard, Editor and Publisher.	Ind. Rep.					
FENTON (F6), pop. 3,171; Genesee Co. (SEC). 16 m S of Flint. GT RR. Cement, tool, die works. Summer resort. Dairy, fruit, poultry, stock farms.						
Courier +	Thursday	5	24	224	1.50	1,210
Claude A. Cohoon, Editor and Publisher.	Ind. Rep.					
Independent +	Thursday	7	26	280	1.50	
S. F. Beach, Editor; S. F. and F. E. Beach, Publishers.	Independent					
FERNDALE (F6), branch of Detroit P. O., pop. 20,855; Oakland Co. (SE). On Detroit River, 2 m N of Detroit. GT RR. Manufactures synthetic resins, steel tubing, forgings, castings, auto polish, paint, shellac. Residential.						
Enterprise +	Monday	5	24	224	1.50	4,200
Andrew Barry, Editor; Ferndale Enterprise Co., Publisher.	Democratic					
Gazette +	Thursday	8	24	287	Free	15,200
S. R. McGuire, Editor; Ferndale Gazette Pub. Co., Inc., 22728 Woodward Ave.	Independent					
Progress +	Thursday	8	24	294	Free	5,500
C. C. Swanwick, Editor; Highland Park Publishing Co.	Independent					
FLAT ROCK (F6), pop. 1,231; Wayne Co. (SE). On Huron River, 24 m SW of Detroit. DT&I RR. Auto parts manufactured. Railroad shops and round house.						
Huron Valley Sentinel	Friday	6	26	276	1.00	‡170
James E. Mote, Publisher.	Independent					
Register—See Times, Trenton.						
FLINT † (F5½), pop. 156,492; Genesee Co. (SEC). On Flint River, 61 m NW of Detroit. PM; GT RRs. Airport. Manufactures autos, auto bodies, accessories, structural steel, foundry, chemical, dairy products, soft drinks, refrigerator equipment, tents, awnings, elevators. Mercury refinery. Pour banks; bank clearings (12-31-37, \$64,545,321; deposits (12-31-37), \$346,548,000. 46,088 electric meters; 32,873 gas (artif.) meters; 25,584 telephones. State Institution for Deaf.						
Flint-Genesee County Legal News +	Wednesday	6	26	280	1.50	‡2,500
Ralph C. Gillett, Editor and Publisher.	Legal					
Journal +	[Evg.ex.Sun., Sun. Morn.]	1882	8	24	308 9.36	★51,305
Michael A. Gorman, Editor; Booth Newspapers, Inc., Pub., 501 Harrison St.	Independent				Sunday circ. 2.60	★50,523
News-Advertiser +	Tues. & Fri.	1933	8	24	304 2.50	
D. E. Johnson, Editor; Advertisers Press, Inc., Pub., 209 W. First Ave.	Independent				Controlled free dist.	‡45,121
Review +	Friday	1910	8	24	287 2.00	20,617
J. Schiavone, Editor; G. W. Starkweather, Publisher, 221 W. Taylor St.	Independent					
FLUSHING (F5½), pop. 1,723; Genesee Co. (SEC). On Flint River, 10 m W of Flint. GT RR. Flour mill. Residential. Diversified farming. Dairy products, beans, grain.						
Observer +	Thursday	1882	6	26	276 1.50	
William E. Beebe, Editor and Publisher.	Independent					
FOWLER (E5), pop. 561; Clinton Co. (SC). 20 m N of Lansing. GT RR. Agriculture. Grain, corn, sugar beets.						
Post	Thursday	1937	5	24	210 1.00	
Clyde H. McComb, Editor and Publisher.	Independent					
FOWLerville (E6), pop. 1,141; Livingston Co. (SE). 25 m SE of Lansing. PM RR. Feed mill; creamery; nursery. Dairy, poultry, grain farms. Wheat, beans, hay.						
Review +	Wednesday	1874	6	26	280 1.50	‡950
Harmon & Rudnicki, Editors and Publishers.	Independent					
FRANKENMUTH (F5), pop. 925; Saginaw Co. (EC). On Cass River, 14 m SE of Saginaw. Railroad station, Gera. PM RR. Manufactures cheese, flour, woolen goods, machine bushings, beer boxes. Dairy, grain farms. Corn, wheat, oats.						
News +	Thursday	1906	8	24	308 1.50	‡1,264
Wm. R. Gallagher, Editor and Publisher.	Independent					

Circulation—★Sept. A.B.C. Statement; ★June and March A.B.C. Statements; §P.O. Statement; Bold face, sworn; †Publisher's Report; Light face, estimated. + Uses Mats. ⊕ Nonpareil ems. 12 to inch. ▽ Agate lines. 14 to inch. ‡County Seat. Population—1930 Census. ×Dun & Bradstreet estimate.

MICHIGAN

Directory of Newspapers and Periodicals, 1939

	Estab	Cols	Width	Depth	Sub	Circ	
FRANKFORT (C4), pop. 1,468; Benzie Co. (NW). On Lake Michigan, 35 m SW of Traverse City. AA RR. Railroad car ferries to lake ports. Cannery. Summer resort. Fisheries. Agriculture, especially fruit.							
Benzie County Patriot +	Thursday	Independent	1896	7	26	280 2.00	872
A. P. Peterson, Editor and Publisher.							
FREEPOT (D6), pop. 388; Barry Co. (SW). 25 m SE of Grand Rapids. Railroad station, Alto. PM RR. Bank, Hastings. Rakes, wooden specialties, dairy products manufactured. Live stock, dairy, poultry farms.							
News +	Thursday	Independent	1926	5	24	224 1.00	
Ken. W. Braendle, Editor and Publisher.							
FREMONT (D5), pop. 2,157; Newaygo Co. (W). 25 m NE of Muskegon. PM RR. Manufactures canned baby food. Dairy, poultry, fruit farms.							
Newaygo County News +	Thursday	Independent	1934	7	24	273 1.00	\$4,400
Ray Clemens, Editor and Publisher.							
Times-Indicator +	Thursday	Republican	1878	7	26	280 2.00	\$1,326
Don Vander Werp, Editor and Publisher.							
GALESBURG (D6), pop. 936; Kalamazoo Co. (SW). 9 m E of Kalamazoo. MC RR. Seedhouse. Ships seeds, plants. Dairy, fruit, stock, grain farms.							
Argus +	Thursday	Independent	1879	6	26	280 1.50	655
Searth Inglis, Editor and Publisher.							
GARDEN CITY (F6), pop. 2,081; Wayne Co. (SE). 5 m NW of Dearborn, banking town and railroad station. MC; DT&I; PA; WAB RRs. Residential. Truck, grain farms. Potatoes, cabbage, corn.							
Review +	Saturday	Independent	1932	7	24	280 1.00	
Roger Budrow, Editor; Levinson Publications, Inc.							
GAYLORD † (E3 ½), pop. 1,627; Otsego Co. (N). 70 m W of Alpena. MC RR. Creamery. Hay fever resort. Hardwood timber. Dairy, stock, fruit farms.							
Otsego Co. Herald-Times +	Thursday	Ind. Rep.	1875	7	24	283 1.50	\$1,010
Paul MacDonald, Editor; Gaylord Printing Company, Publisher.							
GLADSTONE (B3), pop. 5,170; Delta Co. (S Up. Penin.). On Bay de Nocquet, 9 m NE of Escanaba. MSP&SSM RR. Manufactures plywood, flooring, veneers, sporting goods, motors. Resort. Fisheries. Timber. Diversified farming. Potatoes, strawberries, poultry.							
Delta Reporter +	Thursday	Independent	1885	7	24	280 1.50	\$1,150
J. A. Sturgeon, Editor and Publisher.							
GLADWIN † (E4 ½), pop. 1,248; Gladwin Co. (NEC). 55 m NW of Bay City. MC RR. Oil wells. Lake resort. Stock, dairy farms.							
Gladwin County Record and Beaverton Clarion +	Wednesday	Independent	1877	8	24	308 1.50	2,950
E. T. White, Jr., Editor; Gladwin County Record, Publisher.							
GOBLES (D6), pop. 519; Van Buren Co. (SW). 17 m W of Kalamazoo. MC RR. Bank, Bloomingdale. Cannery; feed mill. Lake resort. Farming. Potatoes, fruits, corn.							
News +	Thursday	Republican	1893	6	26	280 1.50	\$500
J. Bert Travis, Editor and Publisher.							
GRAND BLANC (F5 ½), pop. 917; Genesee Co. (SEC). 5 m S of Flint, banking town. PM RR. Residential. Dairy, stock, grain farms. Alfalfa, wheat, beans.							
Press	Thursday	Independent	1929	6	26	280 1.50	
Sadie B. Fletcher, Editor; D. C. Hooker, Publisher.							
GRAND HAVEN † (C5 ½), pop. 8,345; Ottawa Co. (W). On Lake Michigan, 12 m S of Muskegon. GT; PM RRs. Manufactures printing presses, pneumatic tools, plumbing fixtures, soda fountains, auto parts, marine engines, pianos, leather gloves, children's playsuits. Tannery; oil refinery. Resort. Fisheries. Agriculture. Potatoes, grapes, celery.							
Great Lakes Journal	Monthly	{Fish. & Coast Guard Activ.	1931	6	26	231 1.00	3,500
Marine Publishing Company, 201 Washington St.							
Tribune +	Evg. ex. Sun.	Independent	1885	8	24	294 5.20	\$2,784
A. W. McCall, Editor; Daily-Tribune, Publisher.							
GRAND LEDGE (E6), pop. 3,572; Eaton Co. (S). On Grand River, 11 m W of Lansing. PM RR. Manufactures furniture, clay products. Dairy, stock farms. Beans, hay.							
Independent +	Friday	Ind. Rep.	1870	8	24	308 1.50	2,490
F. W. Bryce, Editor; Independent Publishing Company.							
GRAND RAPIDS † (D5 ½), pop. 168,592; Kent Co. (W). On Grand River, 152 m NW of Detroit, at head of navigation. GT; PM; NYC; PA; MC RRs. Airport. Furniture center of the country; wholesale fruit and produce center. Also manufactures veneer and lumber products, gases and welding equipment, rubber goods, valves, fittings, pipes, canned goods, preserves, paper products, sticky flypaper, varnishes, lacquers, paints, refrigerators, plumbing and bathroom fixtures, auto bodies, parts, tires, brass, iron products, knit underwear. Railroad shops. Eight banks; bank clearings (12-31-36), \$425,819,000; deposits (12-31-37), \$63,019,823. 64,542 electric (AC) meters; 48,269 gas (nat.) meters; 39,771 telephones. Mt. Mercy College (women); Calvin College and Seminary. Lake resort region. Gypsum, gravel pits.							
Banner, The	Friday	Chn. Ref. Ch.	1865	4	26	182 2.00	15,200
H. J. Kuiper, Editor; Christian Reformed Pub. House, 47 Jefferson Ave., S. E.							
Calvin College Chimes	Monthly	Coll. & Alumni	1903	2	27	112 x1.00	
Students of Calvin College, Editors and Publishers. Controlled free dist. \$400							
Christian Labor Herald +	Thursday	Labor	1887	6	24	280 1.50	
Christian Labor Herald, Publisher, 231 Jefferson Ave., S. E.							
Chronicle +	Friday	Independent	1884	8	24	308 1.00	
Roger Allen, Editor; George W. Welsh Co., Pub., 58 S. Market Ave.							

Circulation—★June and March A.B.C. Statements; §P.O. Statement; Bold face, sworn; †Publisher's Report; Light face, estimated. +Uses Mats. ◊Nonpareil ems. 12 to inch. ∇Agate lines. 14 to inch. †County Seat. Population—1930 Census. √Issued only during academic year. xSubscription included in membership fee.

Directory of Newspapers and Periodicals, 1939

MICHIGAN

GRAND RAPIDS† (Continued)		Estab	Cols	Width	Depth	Sub	Circ	
Church Visitor.....	Monthly.....	Religious.....	1923	2	42	140	50	345
Rev. A. O. Running, Editor; Nat'l Religious Press, Pub., 523 Ottawa Ave., N. W.								
Creston News +.....	Friday.....	Non-partisan.....	1905	7	26	280	1.00	
							Free dist.	5,400
C. B. Magennis, Editor; Mrs. A. Nagelkirk, Pub., 1410 Plainfield Ave., N. E.								
Herald +.....	Every Morn.....	Independent.....	1885	8	24	294	10.40	★★40,055
							Sunday circ.★★	34,489
Frank Sparks, Editor; Herald Publishing Co.								
Home Furnishing Blue Book.....	Bi-monthly.....	{ Furniture & Dept. Stores	1916	3	26	140	1.00	>158
							Controlled free dist.	>5,219
Jeanne Judson, Editor; Artisan Record Publishing Co., 136 Division Ave., N.								
Instructor for the Sunday School (no adv.).....	Saturday.....	Sunday School.....	1914	3	30	140	1.00	‡28,800
L. J. Lamberts, Editor; Christian Reformed Pub. House, 47 Jefferson Ave., S. E.								
Intelligencer-Leader.....	Wednesday.....	Ref.Ch.in Amer..	1906	4	24	150	2.00	11,300
							2 48 150	
B. J. Mulder, Ed.; Religious Press Assn., Pub., 13th and Market Sts., Phila., Pa.								
Labor News +.....	Friday.....	Labor.....	1910	7	26	280	2.00	‡5,900
Charles L. Daniels, Editor; Grand Rapids Labor News, Inc., Pub., 203 Keith Theatre Bldg.								
Little Flower Circle.....	Quarterly.....	Catholic.....	1923	2	48	133	3.00	
D. W. McLaughlin, Editor; Little Flower Circle, Publisher.								
Michigan Times +.....	Friday.....	Republican.....	1936	8	24	304	2.00	‡2,000
							Free dist.	‡10,000
K. C. Clapp, Ed.; Grand Rapids Independent Pub. Co., 171 N. Ottawa Ave.								
Michigan Tradesman.....	Wednesday.....	Gen'l Mdse.....	1883	4	26	168	3.00	2,400
Mrs. Florence E. Stowe, Editor; Tradesman Company, Publisher, Barnhardt Bldg.								
Missionary Monthly Reformed Review (English & Dutch).....	Monthly.....	Missionary.....	1896	2	26	119	1.00	‡6,000
Rev. Henry Beets and Rev. S. E. Vanderwerf, Editors; Heidenwereld Publishing Co., 737 Madison Ave., S. E.								
Northwestern Weekly +.....	Friday.....	Non-partisan.....	1914	5	24	227	1.00	1,400
							Free dist.	3,600
Andrew Van Ysseldyke, Editor; Northwestern Pub. Co., 314 Leonard St., N. W.								
Press +.....	Evg.ex.Sun.....	Independent.....	1890	8	24	308	6.24	★91,886
Lee M. Woodruff, Editor; Booth Newspapers, Inc., Pub., 22-24 East Fulton St.								
Primitive Methodist Journal.....	Monthly.....	Prim. Meth.....	1892	2	40	135	1.00	‡11,000
Rev. Wesley Boyd, D.D., Editor; Rev. Arthur E. Hiley, Publisher.								
Religious Digest (no adv.).....	Monthly.....	Religious.....	1935	2	24	90	3.00	
Dr. Bernard Mulder, Editor; W. B. Erdmans Pub. Co., 234 Pearl St., N. W.								
South Kent County News +.....	Friday.....	Independent.....	1925	7	24	276	1.00	
Ernest B. Blett, Editor; Ernest B. Blett and Edith L. Kaufman, Publishers.								
Standard-Bulletin + (Dutch & English).....	Friday.....	Independent.....	1875	5	24	280	1.50	
M. Berghage, Editor; Standard Press, Publisher, 231 Jefferson Ave., S. E.								
Wachter, De (Dutch).....	Wednesday.....	Chn. Ref.Chur.....	1868	4	26	182	2.00	5,600
H. Keegstra, Editor; Christian Reformed Pub. House, 47 Jefferson Ave., S. E.								
Wolverine Retailer.....	Monthly.....	{ Retail & Wholesale Foods	1932	2	40	140	x	1,301
Herman Hanson, Editor; Michigan Retail Grocers and Meat Dealers Assn., Publisher, 263 Houseman Bldg.								
GRANDVILLE (D5 ½) , pop. 1,346; Kent Co. (W). 4 m SW of Grand Rapids, banking town. PM RR. Manufactures refrigerator hardware and stampings. Residential. Agriculture. Celery, peaches.								
Star and Alliance +.....	Thursday.....	Independent.....	1907	8	24	287	1.00	‡1,000
							Free dist.	‡3,600
J. J. Pope, Editor; Star-Alliance Publishing Co.								
GRANT (D5) , pop. 483; Newago Co. (W). 30 m N of Grand Rapids. PM RR. Creamery. Ships onions. Dairy, truck, poultry farms. Onions, carrots, spinach.								
Herald and Independent.....	Thursday.....	Republican.....	1898	4	26	210	1.50	‡650
H. V. Seabrook, Editor; Grant Herald and Independent, Publisher.								
GRASS LAKE (E6) , pop. 804; Jackson Co. (S). 10 m E of Jackson. MC RR. Grain elevator. Lake resort. Agriculture. Dairy products, live stock, grain.								
News +.....	Thursday.....	Independent.....	1878	7	26	287	1.50	
Chas. H. Tibbetts, Editor and Publisher.								
GRAYLING† (E4) , pop. 1,973; Crawford Co. (N). On Ausable River, 44 m E of Traverse City. MC RR. Manufactures hardwood flooring, lumber. Logging. Timber. Agriculture.								
Crawford Avalanche +.....	Thursday.....	Independent.....	1878	7	24	280	1.75	742
Oscar P. Schumann, Editor and Publisher.								
GREENVILLE (D5 ½) , pop. 4,730; Montcalm Co. (SC). 32 m NE of Grand Rapids. PM; GT RRs. Manufactures refrigerators, gloves, foundry products, farm implements. Resort. Diversified farming. Potatoes.								
News +.....	Evg.ex.Sun.....	Independent.....	1879	8	24	280	6.00	2,295
D. K. Watts, Editor; Independent Press, Inc., Publisher.								
HAMTRAMCK —See Detroit.								
HANCOCK (G1) , pop. 5,795; Houghton Co. (NW Up. Penin.). On Portage Lake ship canal, connecting Keweenaw Bay with Lake Superior, 100 m W of Marquette. MC; CR RRs. Manufactures castings, sausage, beverages. Copper smelting. Summer resort. Suomi College and Theological Seminary. Fisheries. Copper mines; timber. Diversified farming. Potatoes, hay, oats.								
Amerikan Suometar + (Fin.).....	Tu.,Th.,Sat.....	Independent.....	1899	7	26	290	3.00	5,141
John E. Rantamaki, Editor; Finnish Lutheran Book Concern, Publisher.								

Circulation—★Sept. A.B.C. Statement; ★June and March A.B.C. Statements; >CCA Audit; ‡P.O. Statement; Bold face, swan; †Publisher's Report; Light face, estimated. + Uses Mats. ◇Nonpareil ems, 12 to inch. ▽Agate lines, 14 to inch. †County Seat. Population—1930 Census. xSubscription included in membership fee.

MICHIGAN

Directory of Newspapers and Periodicals, 1939

		Estab	Cols	Width	Depth	Sub	Circ
HANCOCK (Continued)							
Nuorten Ystava (Friend of Youth) (Finnish).....	Monthly.....Luth. (Juv.).....	1915	2	27	92	.65	890
Rev. C. Tamminen and Rev. O. A. Koski, Eds.; Finnish Luth. Book Concern, Pub.							
Paimen-Sanomia (Finnish).....	Monthly.....Religious.....	1889	2	36	112	1.25	1,035
Rev. A. Kononen, Editor; Finnish Lutheran Book Concern, Publisher.							
HANOVER (E6), pop. 375; Jackson Co. (S). 15 m SW of Jackson, banking town. NYC RR. Timber. Diversified farming.							
Hanover-Horton Local +.....	Thursday.....Independent.....	1891	6	26	280	1.50	
Merwin O. Baker, Editor and Publisher.							
HARBOR BEACH (G5), pop. 1,892; Huron Co. (E). On Lake Huron, 60 m N of Port Huron. PM RR. Manufactures wheat and corn products, butter. Summer resort. Fisheries. Grain farms. Beans, wheat, oats.							
Times +.....	Friday.....Ind. Rep.....	1879	6	26	276	1.50	1,035
Carl R. Mizener, Editor and Publisher.							
HARBOR SPRINGS (E3), pop. 1,429; Emmet Co. (N). On Little Traverse Bay, 80 m NE of Traverse City. PA RR. Boat works. Summer resort. Fisheries. Hardwood timber. Agriculture. Potatoes, fruits.							
Emmet County Graphic +.....	Thursday.....Republican.....	1875	8	24	308	1.50	12,200
E. J. Hanna, Editor; Graphic Publishing Company.							
HARRISON † (E4½), pop. 458; Clare Co. (NC). 43 m SE of Cadillac. PM RR. Summer resort. Dairy, poultry, grain farms. Potatoes, beans.							
Clare County Cleaver +.....	Thursday.....Independent.....	1881	6	24	280	1.50	950
E. M. Bucholz, Editor and Publisher.							
HARRISVILLE † (F4), pop. 438; Alcona Co. (NE). On Lake Huron, 30 m S of Alpena, banking town. D&M RR. Nurseries. Resort. Agriculture.							
Alcona County Review.....	Thursday.....Ind. Rep.....	1877	6	26	280	1.00	1605
E. W. Chapelle, Editor; Alcona County Review, Publisher.							
HART † (C5), pop. 1,690; Oceana Co. (W). 37 m N of Muskegon. PM RR. Bank, Shelby. Manufactures canned goods, shirts, butter bowls. Summer resort. Agriculture. Apples, potatoes, beans.							
Courier +.....	Thursday.....Independent.....	1920	7	26	280	1.50	
Wm. Bowles, Editor; Courier Publishing Company.							
Journal +.....	Thursday.....Republican.....	1869	7	26	280	1.50	1,300
I. B. Dayharsh, Editor and Publisher.							
HARTFORD (C6½), pop. 1,484; Van Buren Co. (SW). 17 m NE of Benton Harbor. PM RR. Manufactures aluminum wear, prepared foliage. Nurseries. Diversified farming. Fruit, grain, bulbs.							
Day Spring +.....	Wednesday.....Ind. Rep.....	1870	8	24	280	1.50	1,540
Donald F. Cochrane, Editor; Day Spring Publishing Company.							
HASTINGS † (D6), pop. 5,227; Barry Co. (SW). 26 m NW of Battle Creek. MC RR. Manufactures piston rings, auto parts, car seals, locks, sprinkler equipment, book cases, chairs. Lake resort. Diversified farming.							
Banner +.....	Thursday.....Ind. Rep.....	1856	8	24	280	1.00	4,760
Cook Bros., Editors and Publishers.							
HESPERIA (D5), pop. 467; Oceana Co. (W). On White River, 30 m NE of Muskegon. Railroad station, Brunswick. PM RR. Butter, crate factories. Dairy, poultry, fruit farms.							
Union +.....	Thursday.....Independent.....	1895	7	27	308	1.50	1937
Harry M. Royal, Editor; Royal Publishing Company.							
HILLSDALE † (E7), pop. 5,896; Hillsdale Co. (S). 33 m S of Jackson. NYC RR. Manufactures trousers, snow suits, screen doors, punches, dies, flour, auto parts, brooms. Lake resort. Hillsdale College. Dairy farms.							
Collegian v.....	Tuesday.....Collegiate.....	1878	5	26	238	2.00	
Students of Hillsdale College, Editors and Publishers.							
Dixie Marketer.....	Monthly.....Oil Job Ind.....	1937	2	36	126	1.00	2,069
Hilda Sherer, Editor; Dixie Interstate, Publisher, Box 267.							
News +.....	Evg. ex. Sun.....Independent.....	1909	8	24	280	7.80	5,089
Harvey J. Burgess, Editor; Hillsdale News, Publisher.							
HOLLAND (C6), pop. 14,346; Ottawa Co. (W). On Macatawa Bay, 25 m W of Grand Rapids. PM RR. Manufactures warm air furnaces and registers, furniture, shoes, canned goods, springs, glass, chemicals, piston rings, concrete, woodworking machinery, metal, rubber specialties. Lake resort. Hope College; Western Theological Seminary (men). Agriculture. Celery, sugar beets, tulip bulbs.							
Grondwet + (Dutch).....	Thursday.....Republican.....	1860	8	26	280	1.50	
John Hamelink, Editor; Mrs. L. Mulder, Publisher.							
Hope College Anchor v.....	Semi-mo.....Collegiate.....	1887	6	24	224	1.00	
Students of Hope College, Editors and Publishers.							
Sentinel +.....	Evg. ex. Sun.....Independent.....	1896	8	24	294	6.24	5,657
C. A. French, Editor and Publisher, 54-56 West Eighth St.							
HOLLY (F6), pop. 2,252; Oakland Co. (SE). 16 m S of Flint. GT; PM RRs. Manufactures springs, metal strippings, pianos. Dairy, stock, poultry farms.							
Advertiser.....	Thursday.....Independent.....	1877	6	26	280	1.00	1950
Fred Patterson, Editor; Fred and George Patterson, Publishers.							
Herald +.....	Thursday.....Republican.....	1901	6	26	280	1.50	1880
E. A. Stankrauff, Editor and Publisher.							
HOLT (E6), pop. 300; Ingham Co. (S). 7 m SE of Lansing. MC RR. Meat packing plant. Dairy, stock, grain, poultry farms.							
Bean-Bag.....	Monthly.....Bean Mkt.....	1918	2	24	101	2.00	1,000
E. A. Little, Editor; Little Publishing Company.							
Recorder +.....	Thursday.....Independent.....	1934	6	24	280	1.00	1,200
E. A. Little, Editor and Publisher.							

Circulation—★June and March A.B.C. Statements; §P.O. Statement; Bold face, sworn; †Publisher's Report; Light face, estimated. +Uses Mats. ◊Nonpareil ens. 12 to inch. ∇Agate lines. 14 to inch. †County Seat. Population—1930 Census; ×Dun & Bradstreet estimate. √Issued only during academic year.

Directory of Newspapers and Periodicals, 1939

MICHIGAN

	Estab	Cols	Width	Depth	Sub	Circ
HOMER (E6½), pop. 1,108; Calhoun Co. (S). 23 m SW of Jackson. MC; NYC RRs. Manufactures flour, dry milk products. Foundry. Farming. Wheat, corn, hay.						
Index +	1871	7	26	318	1.50	\$1,183
Walter G. Fogel, Editor and Publisher.						
HORTON (E6), pop. ×379; Jackson Co. (S). 11 m SW of Jackson, banking town. NYC RR. Lake resort. Dairy, poultry, fruit, grain farms.						
Hanover-Horton Local—See Hanover.						
Journal	1935	5	24	224	1.00	370
E. W. Herndon, Editor; Horton Journal Publishing Co.						
HOUGHTON † (G1), pop. 3,757; Houghton Co. (NW Up. Penin.) On Portage Lake, with ship canal to Lake Superior, 12 m SW of Calumet. DSS&A; CR; MR RRs. Steamboat connections. Breweries. Michigan College of Mining and Technology. Fisheries. Copper mines. Agriculture.						
Michigan Tech Lode v	1919	7	26	291	1.00	Free dist.
Students of Michigan College of Mining and Technology, Editors and Pubs.						
{ Mining Gazette +	1899	7	26	308	7.80	\$7,462
{ Portage Lake Mining Gazette +	1858	7	26	308	2.00	\$7,462
Merwin W. Youngs, Editor; Mining Gazette Co., Pub., 39 Isle Royale St.						
HOWARD CITY (D5), pop. 872; Montcalm Co. (SC). 32 m N of Grand Rapids. PA; PM RRs. Lake resort. Dairy, poultry, stock, grain farms. Potatoes, beans.						
Record +	1872	6	26	280	2.00	780
J. B. Haskins, Editor and Publisher.						
HOWELL † (F6), pop. 3,615; Livingston Co. (SE). 27 m NW of Ann Arbor. PM; AA RRs. Manufactures electric motors, pistons, aluminum alloys, fishing tackle, chemicals, wire. Summer resort. Diversified farming. Corn, oats, beans.						
Livingston County Republican-Press +	1843	8	24	301	1.50	\$3,892
W. H. Cansfield, Editor; Livingston County Republican-Press, Inc., Publisher.						
HUDSON (E7), pop. 2,361; Lenawee Co. (S). 19 m W of Adrian. CCC&SL; NYC RRs. Manufactures fruit sprayers, car washers, condensed milk. Diversified farming.						
Post-Gazette +	1858	6	26	280	2.50	1,540
Stanley C. Stone, Editor; Post-Gazette Printing and Publishing Co.						
IMLAY CITY (F5½), pop. 1,495; Lapeer Co. (SE). 30 m W of Port Huron. GT RR. Foundries. Diversified farming. Celery, onions, potatoes.						
Times +	1885	7	26	304	1.00	\$925
Carey E. Terry, Editor and Publisher.						
INKSTER (F6), pop. 4,440; Wayne Co. (SE). 3 m W of Dearborn, banking town. MC RR. Flower pots manufactured. Greenhouses. Residential. Truck, poultry farms. Corn, cucumbers.						
Journal +	1926	8	24	280	.50	
Paul C. Robinson, Editor; Wayne County Publishing Corp.						
IONIA † (D5½), pop. 6,562; Ionia Co. (SWC). On Grand River, 33 m E of Grand Rapids. GT; PM RRs. Manufactures house, school and church furniture, auto body parts, beer, flour, pottery. Meat packing plant. Michigan State Reformatory and Ionia State Hospital. Diversified farming. Wheat, live stock, apples.						
Ionia County News +	1921	8	24	287	1.00	3,050
K. J. Reynolds, Editor; Ionia County News, Inc., Publisher.						
Sentinel-Standard +	1866	8	24	280	5.40	\$3,283
Fred M. Kidd, Sr., Editor; Ionia Sentinel-Standard, Inc., Publisher.						
IRON MOUNTAIN † (A3), pop. 11,652; Dickinson Co. (SW Up. Penin.). 53 m NW of Escanaba. W&M; C&NW; CMSP&P RRs. Wooden auto parts, lumber manufactured. Iron mines; timber. Summer resort. Dairy, fruit, truck farms. Potatoes, hay, apples.						
Capitol Times +	1926	7	26	301	1.00	3,370
Prints edition for Norway under name Norway Capitol Times.						644
W. H. Marolf, Editor; Capitol Times Publishing Company.						
News +	1921	8	24	294	10.40	\$8,428
Frank J. Russell, Editor; Iron Mountain Publishing Company.						
IRON RIVER (G2), pop. 4,665; Iron Co. (W Up. Penin.). 48 m W of Iron Mountain. CMSP&P; C&NW RRs. Lake resort. Hardwood timber; iron mines. Dairy, poultry, truck farms. Potatoes.						
Reporter +	1885	7	26	280	2.50	1,799
G. T. Breen, Editor; Reporter Publishing Company.						
IRONWOOD (F2), pop. 14,299; Gogebic Co. (NW Up. Penin.). 40 m E of Ashland. Wis. MSP&SSM; C&NW RRs. Saw, planing mills; butter, sausage, cigar factories. Logging. Summer resort. Iron mines; timber. Dairy, truck farms.						
Auttaja (Finnish)	1906	7	26	280	2.00	1,600
Rev. A. E. Kokkonen, Editor; Finnish Evan. Luth. Nat'l Church of America, Pub.						
Globe +	1919	8	24	301	10.40	6,790
Linwood I. Noyes, Editor and Publisher.						
Times +	1888	7	26	276	1.00	
Chris. E. Bennett, Editor and Publisher.						
ISHPEMING (B2), pop. 9,238; Marquette Co. (NWC Up. Penin.). 15 m W of Marquette. LS&I; C&NW; DSS&A RRs. Corset factory; bottling works. Iron, gold mines; timber. Dairy, stock, poultry, truck farms.						
Iron Ore +	1878	7	26	304	2.00	\$1,002
W. H. Newett, Editor; Est. of George A. Newett, Publisher.						

Circulation—★June and March A.B.C. Statements; †P.O. Statement; Bold face, sworn; ‡Publisher's Report; Light face, estimated. + Uses Mats. ◊ Nonpareil ems. †2 to incl. ‡Vagate lines. †4 to incl. †County Seat. Population—1930 Census; ×Dun & Bradstreet estimate. √ Issued only during academic year.

MICHIGAN

Directory of Newspapers and Periodicals, 1939

	Estab	Cols	Width	Depth	Sub	Circ
ITHACA † (E5), pop. 1,780; Gratiot Co. (C). 40 m N of Lansing. AA RR. Roller mill. Dairy, poultry, stock farms. Beans, sugar beets.						
Gratiot County Herald+.....Thursday.....Ind. Rep.....1869	8	24	283	1.50		‡4,055
Romaine and George McCall, Editors; Gratiot County Herald, Publisher.						
JACKSON † (E6), pop. 56,187; Jackson Co. (S). 72 m W of Detroit. CCC&SL; GT; NYC; MC RRs. Airport. Railroad shops. Manufactures auto parts and accessories, corsets, electric refrigerators, radios, airplane parts, drills, tools, confectionery, concrete mixing, forging machinery, grinding wheels, sleeping garments, extracts and flavorings. Two banks; bank clearings (4-13-38), \$24,517,918; deposits (4-13-38), \$14,648,363. 19,913 electric (AC) meters; 15,766 gas (artif.) meters; 12,688 telephones. State Prison.						
Citizen Patriot+.....{Evg.ex.Sun., Independent.....1837	8	24	308	9.36	★27,511	
				Saturday circ.	★21,034	
				Sunday circ.	★27,542	
C. M. Saunders, Editor; Booth Newspapers, Inc., Pub., 214 S. Jackson St.						
Glos Polski+ (Polish Voice) } Friday.....Non-partisan.....1935	6	26	290	2.00		
(Polish) Leonard Dziesupek, Editor; Polish Voice Company, Pub., 709 Page Ave.						
Republican Oak.....Tuesday.....Republican.....1936	5	24	224	1.50		1,005
R. S. Corliss, Editor; Republican Oak Publishing Co.						
Saturday Evening Star+.....Friday.....Independent.....1878	6	24	280	1.00		
Henry L. Hunt, Ed.; Saturday Evening Star, Inc., Pub., 168 W. Michigan Ave.						
Square Deal+.....Friday.....Non-partisan.....1907	6	26	280	1.50		
Richard H. Tobin, Editor and Publisher, 618 E. Michigan Ave.						
JONESVILLE (E6½), pop. 1,316; Hillsdale Co. (S). 28 m SW of Jackson. NYC RR. Manufactures display fixtures, toys, paint brushes, cigars, sausage. Timber. Diversified farming. Hay, grain.						
Independent+.....Thursday.....Ind. Rep.....1850	7	26	280	1.75		682
Lawrence E. Towe, Editor and Publisher.						
KALAMAZOO † (D6), pop. 54,786; Kalamazoo Co. (SW). 140 m W of Detroit and 142 m E of Chicago. MC; CK&S; NYC; PA; GT RRs. Airport. Extensive paper manufactories; stoves, furnaces, silos, fishing tackle, drugs, drill presses, tools, auto shop, ventilating equipment, forgings, gas heaters, musical instruments, railroad supplies, caskets, meat products, parts also manufactured. Oil refineries. Four banks; bank clearings (12-31-37), \$268,336,687; deposits (3-31-37), \$27-132,102. 19,294 electric (AC) meters; 15,303 gas (artif.) meters; 16,200 telephones. Kalamazoo State Hospital; Kalamazoo College; Western State Teachers College. Quantities of celery shipped.						
Augustinian+.....Saturday.....Catholic.....1893	6	26	280	1.50		
F. M. Gleason, Editor and Publisher.						
Bloodlines.....Monthly.....Pure Breed.Stk.1917	3	27	140	1.00		
F. R. Bennett, Editor and Publisher, Box 485.						
Chambers Stamp Journal.....Monday.....Stamp Collect'g.1932	3	26	133	.50		
Sprague W. Chambers, Editor; Chambers Publishing Co., 1207 Lane Blvd.						
Educational News Bulletin.....5 ti. a year.....Educational.....1930	1	48	98	Free		1,250
Issued during October, December, February, April, June.						
G. H. Hilliard, Editor; Western State Teachers College, Publisher.						
Gazette+.....{Evg.ex.Sun., Non-partisan.....1833	8	24	308	9.36	★30,108	
				Sunday circ.	★30,112	
Booth Newspapers, Inc., Publisher, 401 S. Burdick St.						
Hollandsche Amerikaan+ } Tues. & Fri.....Independent.....1888	7	26	304	2.50		4,890
(Dutch) P. A. Dalm, Editor; Dalm Printing Company, Pub., 440 W. Kalamazoo Ave.						
Kalamazoo College Index v.....Friday.....Collegiate.....1879	5	26	196	2.00		
Students of Kalamazoo College, Eds. and Pubs., Kalamazoo College, Academy St.						
News Advertiser+.....Thursday.....Non-partisan.....1935	7	24	280	2.00		17,463
F. H. Bayer, Ed.; Kalamazoo News Advertiser, Inc., Pub., B-2 Hanselman Bldg.						
South Side Herald.....Thursday.....Non-partisan.....1938	5	24	227	1.50		
L. E. Culp, Editor and Publisher.						
Square Deal+.....Friday.....Non-partisan.....1925	6	26	280	1.50		
J. H. Benton, Editor; James Gilmartin, Publisher, 206 Capitol Theatre Bldg.						
Teachers College Herald v.....Wednesday.....Teachers Coll.....1917	6	26	273	x1.00		‡2,900
Homer Dunham, Editor; Western State Teachers College, Publisher.						
Teekenen der Tijden (Dutch).....Thursday.....Relig. & News.....1916	5	26	231	1.50		1,500
J. Van Boven, Editor and Publisher, 648 Elizabeth St.						
KALKASKA † (D4), pop. 861; Kalkaska Co. (NW). 26 m E of Traverse City. PA RR. Flour mill. Lake resort. Dairy, fruit farms.						
Leader and Kalkaskian+.....Thursday.....Republican.....1874	7	26	308	1.50		‡893
S. S. Herrider, Editor; Gerald B. Herrider, Publisher.						
KINGSTON (F5), pop. 331; Tuscola Co. (E). 38 m E of Saginaw. GT RR. Dairy, stock, poultry, grain farms.						
Enterprise+.....Friday.....Independent.....1915	6	26	276	1.00		‡400
M. L. Steele, Editor and Publisher.						
LAINSBURG (E5½), pop. 767; Shiawassee Co. (SEC). 20 m NE of Lansing. MC RR. Dairy, stock, poultry, grain farms. Corn, wheat, hay.						
Press+.....Thursday.....Independent.....1921	6	26	276	1.50		
F. W. Veith, Editor; F. W. & E. A. Veith, Publishers.						
LAKE CITY † (D4), pop. 610; Missaukee Co. (NC). 15 m NE of Cadillac. PA RR. Lake resort. Dairy, stock, poultry farms. Potatoes, hay, grain.						
Missaukee Republican.....Thursday.....Republican.....1883	7	26	280	1.50		1,025
Ray E. Sherman, Editor and Publisher.						

Circulation—★Sept. A.B.C. Statement; ★June and March A.B.C. Statements; †P.O. Statement; Bold face, sworn; ‡Publisher's Report; Light face, estimated. + Uses Mats. ⊕ Nonpareil ems. 12 to inch. ∇ A Gate lines, 14 to inch. †County Seat. Population—1930 Census. √ Issued only during academic year. xSub. included in membership fee. †Circulation, week-days except Saturday.

	Estab	Cois	Width	Depth	Sub	Circ
LAKE LINDEN (A1), pop. 1,714; Houghton Co. (NW Up. Penin.). 110 m N of Marquette. CR; MR RRs. Lumber mills. Hardwood timber. Agriculture. Potatoes, hay, oats, strawberries.						
Native Copper Times.....Tuesday.....Republican.....1883	6	26	276	2.00		
J. H. Wilson, Editor; Native Copper Times, Publisher.						
LAKE ODESSA (D6), pop. 1,220; Iona Co. (SWC). 36 m E of Grand Rapids. PM RR. Cannery; grain elevator. Lake resort. Diversified farming. Beans, peas, grain.						
Wave-Times+.....Thursday.....Independent.....1888	7	26	276	1.50		679
L. A. Dann-Goodemoot, Editor and Publisher.						
LAKE ORION (F6), pop. 1,369; Oakland Co. (SE). 11 m N of Pontiac. MC RR. Lake resort. Residential. Dairy, poultry, grain farms. Potatoes, corn, beans.						
Review+.....Friday.....Republican.....1881	6	26	280	1.50		‡1,000
George H. Neal, Editor and Publisher.						
LAKEVIEW (D5), pop. 850; Montcalm Co. (SE). 49 m NE of Grand Rapids. PM RR. Creamery. Lake resort. Gas wells. Dairy, poultry, stock farms. Potatoes, sugar beets, beans.						
Enterprise+.....Thursday.....Independent.....1886	7	26	308	1.50		825
F. E. Moore, Editor; Lakeview Publishing Company.						
L'ANSE+ (A2), pop. 2,421; Baraga Co. (N Up. Penin.). On L'Anse Bay, 60 m NW of Marquette. DSS&A RR. Bank, Houghton. Lumber mills. Summer resort. Fisheries. Timber. Grain farms.						
Sentinel+.....Thursday.....Independent.....1880	7	24	280	2.00		1,210
R. W. Menge, Editor; Baraga County Publishing Company.						
LANSING (E6), pop. 78,397; Ingham Co. (S). The State Capital. On Grand River, 85 m NW of Detroit. MC; PM; NYC; GT RRs. Airport. Manufactures autos, auto parts, truck bodies, gasoline and diesel engines, threshers, drop forgings, metal stampings, pumps, concrete mixers, power lawn mowers, farm implements, chemicals. Five banks; bank clearings (12-31-37), \$84,550,161; deposits (12-31-37), \$22,876,422. 24,500 electric (AC) meters; 18,960 gas (nat.) meters; 22,154 telephones.						
Current School Topics.....Wednesday.....Educational.....1922	3	28	140	1.20		‡4,800
C. A. Rinehart, Editor and Publisher.						
Industrial News+.....Friday.....Ind. Labor.....1920	6	26	266	1.00		
Stanley Sharpe, Publisher, 128 W. Ionia St.						
Journal of the Michigan State Medical Society.....Monthly.....Medical.....1902	2	35	126	5.00		4,330
J. H. Dempster, M.D., Ed.; Michigan State Medical Soc., Pub., 2020 Olds Tower.						
Michigan Educ. Journal.....Monthly.....Educational.....1923	3	27	140	x.50		32,742
Arthur H. Rice, Ed.; Michigan Education Assn., Pub., Michigan Education Bldg.						
Michigan Public Health (no adv.).....Monthly.....Public Health.....1898	2	27	102	Free		6,500
D. W. Gudakunst, M.D., Editor; Michigan Dept. of Health, Publisher.						
Michigan Roads and Construction.....Thursday.....Highways & Public Works.....1905	3	32	147	3.00		1,393
J. W. Hannen, Editor; State Review Publishing Co., 482 Hollister Bldg.						398
Michigan State Digest+.....Thursday.....Independent.....1926	7	26	287	2.00		9,202
E. A. Goodwin, Editor; Michigan State Digest Publishing Co., Inc.						
News+.....Friday.....Independent.....1935	8	24	280	2.00		23,000
Peter Fagan, Editor; News of Lansing, Inc., Publisher, 214 S. Grand Ave.						
State Journal+.....Evg.ex.Sun-Independent.....1855	9	24	301	9.00	‡	★41,077
Paul A. Martin, Editor and Publisher, 260 N. Grand Ave.						★34,472
LAPEER+ (F5 ½), pop. 5,008; Lapeer Co. (SE). 20 m E of Flint. GT; MC RRs. Manufactures gray iron castings, insect exterminators, aircraft specialties. Lake resort. Dairy, grain farms.						★37,572
Lapeer County Press+.....Wednesday.....Independent.....1840	8	24	294	1.50		5,327
H. M. Myers, Editor; Lapeer County Press, Publisher.						
LAURIUM (A1), pop. 4,916; Houghton Co. (NW Up. Penin.). 118 m NW of Marquette. CR RR. Copper mines. Dairy farms. Potatoes, hay, strawberries.						
Minatore Italiano+ (Ital.).....Friday.....Ind. Rep.....1897	7	26	301	2.00		
John Rigoni, Editor; Miner Publishing Company.						
LAWRENCE (C6), pop. 570; Van Buren Co. (SW). 24 m NE of Benton Harbor. PM RR. Cannery; flour, crate mills. Dairy, fruit, poultry farms.						
Times+.....Wednesday.....Independent.....1873	7	24	280	1.50		‡600
L. C. McMillen, Editor and Publisher.						
LAWTON (D6 ½), pop. 1,164; Van Buren Co. (SW). 20 m W of Kalamazoo. PM; MC RRs. Manufactures grape juice, roller bearings, machine chucks. Lake resort. Diversified farming.						
Leader+.....Thursday.....Republican.....1887	7	26	280	1.50		
C. E. Lewis, Editor; C. E. Lewis & Company, Publishers.						
LELAND+ (D3 ½), pop. ×350; Leelanau Co. (NW). On Lake Michigan, 28 m N of Traverse City, banking town. Railroad station, Provemont. M&NE RR. Fisheries. Resort. Dairy, fruit farms.						
Leelanau Enterprise+.....Thursday.....Republican.....1877	7	26	280	1.50		
Dayton Selby, Editor and Publisher.						
LENNON , pop. ×250; Shiawassee Co. (SEC). 12 m W of Flint. GT RR. Bank, Durando. Elevator. Grain, dairy, stock, poultry farms.						
News.....Thursday.....Republican.....1915	6	26	276	1.00		
L. N. Sheardy, Editor and Publisher, Corunna.						
LESLIE (E6), pop. 1,105; Ingham Co. (S). 16 m N of Jackson. MC RR. Elevator. Grain, stock, poultry, fruit farms. Sugar beets, corn, wheat.						
Local-Republican+.....Thursday.....Ind. Rep.....1869	6	26	276	1.00		‡800
W. N. Miller, Editor; Leslie Local-Republican, Publisher.						

Circulation—★Sept. A.B.C. Statement; ★June and March A.B.C. Statements; §P.O. Statement; Bold face, sworn; †Publisher's Report; Light face, estimated. +Uses Mats. ⊕Nonpareil ems. 12 to inch. ▽Agate lines, 14 to inch. ‡County Seat. Population—1930 Census; ×Dun & Bradstreet estimate. †Issued only during academic year. xSubscription included in membership fee. [Circulation, week-days except Saturday.

MICHIGAN

Directory of Newspapers and Periodicals. 1939

	Estab	Cols	Width	Depth	Sub	Circ
LINCOLN (F4), pop. 250; Alcona Co. (NE). 27 m S of Alpena. Railroad station, Harrisville. D&M RR. Lake resort. Diversified farming. Wheat, corn, potatoes.						
Alcona County Herald + Friday.....Independent.....1908	6	26	280	1.50		673
R. E. Prescott, Editor; R. E. and E. M. Prescott, Publishers.						
LINDEN (F6), pop. 717; Genesee Co. (SEC). 17 m S of Flint. GT RR. Bank, Fenton. Flour mill; elevators; creamery. Summer resort. Grain farms. Beans.						
Leader..... Friday.....Independent.....1896	7	24	280	1.25		
J. E. McMullen, Editor and Publisher.						
LITCHFIELD (E6 1/2), pop. 634; Hillsdale Co. (S). 29 m SW of Jackson. NYC RR. Bank, Jonesville. Butter, playground equipment, auto parts manufactured. Dairy farms.						
Gazette..... Thursday.....Independent.....1874	7	26	276	1.50		837
L. K. Feighner, Editor and Publisher.						
LOWELL (D5 1/2), pop. 1,919; Kent Co. (W). 20 m E of Grand Rapids. GT; PM RRs. Manufactures sprayers, poultry equipment, flour, office chairs. Hatcheries. Diversified farming.						
Ledger + Thursday.....Independent.....1892	8	24	315	2.00		1,430
R. G. Jefferies, Editor and Publisher.						
LUDINGTON † (C4 1/2), pop. 3,898; Mason Co. (W). On Lake Michigan, 75 m NW of Grand Rapids. PM RR. Steamboat connections. Manufactures watch cases, household, kitchen and composition room equipment, shoes, game boards, folding tables, screens, lumber, baskets. Fisheries. Coal mine. Resort. Agriculture.						
News + Evg.ex.Sun.....Independent.....1869	8	24	283	7.80	★★★	1,111
J. A. McFarland, Editor and Publisher.						
LYONS (E5 1/2), pop. 592; Ionia Co. (SWC). On Grand River, 32 m N of Lansing. PM RR. Bank, Ionia. Furniture factory. Timber. Diversified farming.						
Herald + Thursday.....Independent.....1882	6	26	280	1.50		
E. W. Buchanan, Editor and Publisher.						
McBAIN (D4), pop. 463; Missaukee Co. (NC). 65 m SE of Traverse City. AA RR. Cold storage plant. Agriculture. Potatoes, beans, live stock.						
Chronicle..... Thursday.....Independent.....1890	5	26	224	1.00		
S. P. Minier, Editor and Publisher.						
MACKINAC ISLAND (E3), pop. 566. In Lake Erie, 50 m S of Saulte Ste. Marie. Boat connections. Summer resort.						
Mackinac Island News..... Saturday.....Resort News.....1933	5	24	210	1.00		300
Issued eleven Saturdays during summer season. Partly free distribution.						
C. H. Andrews, Editor; Roger Andrews, Publisher.						
MANCELONA (D3 1/2), pop. 1,143; Antrim Co. (NW). 40 m NE of Traverse City. PA RR. Manufactures pig iron, lumber, wood chemicals, acetate of lime. Timber. Dairy, stock, poultry farms. Potatoes, beans, alfalfa.						
Herald + Thursday.....Republican.....1879	7	24	280	1.50		1,650
Prints an edition for Bellaire under name of Record.						
C. W. Goddard, Editor and Publisher.						
MANCHESTER (E6), pop. 1,037; Washtenaw Co. (SE). 20 m SE of Jackson. NYC RR. Feed mill. Diversified farming.						
Enterprise + Thursday.....Independent.....1867	6	26	280	2.00		†839
Mat D. Blosser, Editor and Publisher.						
MANISTEE † (C4), pop. 8,078; Manistee Co. (NW). On Lake Michigan, 70 m S of Traverse City. PM; M&NE RRs. Manufactures salt, paper, dresses, pumps, shoes, furniture, time clocks, beverages. Summer resort. Fisheries. Salt mines. Agriculture. Fruit, dairy products, potatoes.						
Examiner + Thursday.....Independent.....1932	7	24	280	1.00		1,452
C. C. Peterson, Editor; Sentinel Printing Co., Publisher.						
News-Advocate + Evg.ex.Sun.....Independent.....1894	8	24	294	7.50		§3,610
C. L. Hays, Editor; Conine Publishing Company.						
MANISTIQUE † (C2 1/2), pop. 5,198; Schoolcraft Co. (EC Up. Penin.). On Lake Michigan, 57 m E of Escanaba. M&LS; MSP&SSM RRs. Steamboat connections. Manufactures lumber, paper, pulp, broom handles, cheese, lime. Fisheries. Lake resort. Hardwood timber. Agriculture. Potatoes, oats, hay.						
Pioneer-Tribune + Thursday.....Independent.....1880	8	24	280	2.00		1,195
W. L. Norton, Editor; Tribune Publishing Company.						
MANTON (D4), pop. 1,008; Wexford Co. (NW). 12 m N of Cadillac. PA RR. Saw mill; chair factory. Summer resort. Timber. Dairy, fruit, truck farms. Potatoes, beans, corn.						
Tribune-Record + Friday.....Republican.....1878	6	26	276	1.50		
Gerald B. Herrider, Editor and Publisher.						
MAPLE RAPIDS (E5 1/2), pop. 476; Clinton Co. (SC). 34 m NW of Lansing. Railroad station, Saint Johns. GT RR. Bank, Fowler. Cheese factory. Dairy, grain farms. Wheat, corn, beans.						
Press + Thursday.....Republican.....1930	6	26	276	1.00		
Arthur J. Morris, Editor and Publisher.						
MARCELLUS (D6 1/2), pop. 944; Cass Co. (SW). 22 m SW of Kalamazoo. GT RR. Creamery. Lake resort. Timber. Dairy, poultry, grain farms.						
News..... Thursday.....Independent.....1877	7	26	276	1.50		750
Marcellus News, Publisher.						
MARINE CITY (G6), pop. 3,462; St. Clair Co. (E). On St. Clair River, 20 m S of Port Huron. PH&D RR. Lumber mill; elevator. Resort. Salt mines. Agriculture.						
Independent + Thursday.....Independent.....1919	7	26	315	1.00		†1,200
W. A. Robertson, Editor; Marine City Independent, Publisher.						
MARION (D4 1/2), pop. 607; Osceola Co. (NWC). On Middlebranch River, 99 m NE of Grand Rapids. AA RR. Creamery. Diversified farming. Potatoes, sugar beets, hay.						
Press..... Thursday.....Republican.....1890	7	26	280	1.50		
C. T. Sadler, Editor and Publisher.						

Circulation—★Sept. A.B.C. Statement; ★June and March A.B.C. Statements; §P.O. Statement; Bold face, sworn; †Publisher's Report; Light face, estimated. + Uses Mats. ◊ Nonpareil ems. 12 to inch. ▽ Agate lines, 14 to inch. ‡County Seat. Population—1930 Census.

	Estab	Cols	Width	Depth	Sub	Circ
MARLETTE (F5), pop. 990; Sanilac Co. (E). 45 m W of Port Huron. PM RR. Creamery; elevator. Diversified farming. Sugar beets, wheat, corn.						
Leader + Friday.....Ind. Dem.....	1882	7	24	280	1.50	1,155
Harry G. Erwin, Editor; Marlette Leader, Publisher.						
Republican-Tribune—See Sandusky.						
MARQUETTE † (B2), pop. 14,789; Marquette Co. (NWC Up. Penin.). On Lake Superior, 72 m N of Escanaba. DSS&A; LS&I RRs. Center and chief port of the iron industry of upper Michigan. Manufactures chemicals, foundry products, woodenware and wood novelties, mining machinery, lumber, diamond drills, sausage, beverages. Railroad shops. Summer resort. Fisheries; timber. Northern State Teachers College. State Prison and House of Correction. Diversified farming.						
Mining Journal + Morn.ex.Sun...Independent.....	1884	8	24	300	10.40	★7,940
Frank J. Russell, Editor; Mining Journal Company, Ltd., Publisher.						
Northern College News ✓..... Ftnly (Tues.) Teachers Coll....	1917	6	24	259	1.00	
Northern State Teachers College, Publisher.						
MARSHALL † (E6), pop. 5,019; Calhoun Co. (S). On Kalamazoo River, 13 m E of Battle Creek. MC RR. Manufactures furnaces, auto parts and trailers, refrigerator cabinets, rupture appliances, proprietary medicines, paint, feed. Meat packing plant. Agriculture. Onions, live stock, grain.						
Calhoun County Advertiser + Thursday.....Ind. Rep.....	1934	7	24	280	1.00	\$1,790
Meredith G. Clark, Editor; Calhoun Co. Advertiser, Pub. Controlled free dist. \$1,750						
Chronicle + Evg.ex.Sun...Independent.....	1879	8	24	294	7.80	★2,742
F. R. Moses, Editor; Marshall Chronicle, Publisher.						
MASON † (E6), pop. 2,575; Ingham Co. (S). 12 m S of Lansing. MC RR. Milk products manufactured. Nursery. Timber. Agriculture. Beans, cabbage.						
Ingham County News + Thursday.....Ind. Rep.....	1859	7	26	301	1.50	2,640
V. J. Brown, Editor; V. J. Brown & Son, Publishers.						
MAYVILLE (F5), pop. 654; Tuscola Co. (E). 40 m SE of Saginaw. PM RR. Hatchery; creamery. Diversified farming. Potatoes, beans, wheat.						
Monitor..... Thursday.....Republican.....	1887	6	26	273	1.50	
Harry H. Lester, Editor and Publisher.						
MEMPHIS (G5 ½), pop. 574; Macomb Co. (SE) and St. Clair Co. (E). 20 m SW of Port Huron. PM RR. Bank and express station, Richmond. Agriculture, grain.						
Bee..... Thursday.....Independent.....	1893	6	26	276	2.00	
D. E. Blackmer, Editor and Publisher.						
MENDON (D6 ½), pop. 692; St. Joseph Co. (S). On St. Joseph River, 30 m S of Kalamazoo. PA RR. Dairy, stock, grain farms. Wheat, corn, dairy products.						
Globe-Leader + Thursday.....Independent.....	1878	5	24	203	1.50	
Richard L. Foltz, Editor; Mendon Publishing Company.						
MENOMINEE † (B3 ½), pop. 10,320; Menominee Co. (SW Up. Penin.). On Green Bay and Menominee River, opposite Marinette, Wis. C&NW; CMSP&P; W&M RRs. Steamboat connections. Manufactures lumber, furniture, paper, electrical appliances, bottle fillers, advertising specialties, beer, limestone products, boilers, saws, cheese. Sugar refinery. Summer resort. Herring fisheries. Dairy farms.						
Herald-Leader + Evg.ex.Sun...Ind. Rep.....	1863	8	24	287	7.80	\$4,972
R. M. Andrews, Editor; Herald-Leader Company, Publisher.						
MERRILL (E5), pop. 616; Saginaw Co. (EC). 18 m W of Saginaw. PM RR. Diversified farming. Wheat, corn, sugar beets.						
Monitor + Thursday.....Independent.....	1902	7	26	280	1.50	821
D. C. Smith, Editor and Publisher.						
MICHIGAN CENTER , pop. ×89; Jackson Co. (S). 5 m E of Jackson, banking town. MC RR. Manufactures refrigerators. Lake resort. Diversified farming.						
Times + Thursday.....Non-part.Labor.....	1934	6	26	280	1.00	
W. L. Cruthers, Publisher. Free dist.						
MIDDLETON (D5 ½), pop. ×500; Gratiot Co. (C). 40 m NW of Lansing. GT RR. Bank, Pompeii. Elevator. Diversified farming. Dairy products, sugar beets, beans.						
News + Friday.....Independent.....	1935	6	26	276	1.00	
Arthur J. Morris, Editor and Publisher.						
MIDDLEVILLE (D6), pop. 804; Barry Co. (SW). 21 m SE of Grand Rapids. MC RR. Flour mill; creamery; hatchery. Diversified farming. Potatoes, wheat, beans.						
Middleville Sun and Caledonia News Friday.....Independent.....	1869	6	26	280	1.50	
B. H. Segerstrom, Editor and Publisher.						
MIDLAND † (E5), pop. 8,038; Midland Co. (EC). 18 m W of Bay City. PM; MC RRs. Manufactures chemicals, tools, cement products. Oil refinery. Coal mines; oil, gas wells. Diversified farming. Beans, sugar beets.						
News + Evg.ex.Sun...Independent.....	1937	8	24	294	7.80	\$3,784
Philip T. Rich, Editor; Rich Publishing House, Inc.						
MILAN (F6 ½), pop. 1,947; Washtenaw Co. (SE). 14 m S of Ann Arbor. WAB; AA RRs. Manufactures furnaces, boilers. Diversified farming.						
Leader + Thursday.....Independent.....	1881	6	26	280	1.50	1,200
Everett De Ryke, Editor; E. H. Johnson, Publisher.						
MILFORD (F6), pop. 1,364; Oakland Co. (SE). 18 m W of Pontiac. PM RR. Manufactures electric welding machinery. Automobile proving ground. Summer resort. Timber. Diversified farming. Potatoes, apples, dairy products.						
Times + Friday.....Independent.....	1871	7	26	280	1.50	1,182
Robert G. Rowe, Editor and Publisher.						
MILLINGTON (F5), pop. 678; Tuscola Co. (E). 27 m SE of Saginaw. MC RR. Bank, Vassar. Diversified farming. Potatoes, beans, wheat.						
Herald + Friday.....Independent.....	1919	6	26	280	1.50	
Fred E. Church, Editor and Publisher.						

Circulation—★Sept. A.B.C. Statement; ★June and March A.B.C. Statements; \$P.O. Statement; Bold face, sworn; †Publisher's Report; Light face, estimated. + Uses Mats. ◇ Nonpareil ems. 12 to inch. ▽ Gate lines, 14 to inch. †County Seat. Population—1930 Census; ×Dun & Bradstreet estimate. ✓Issued only during academic year.

MICHIGAN

Directory of Newspapers and Periodicals, 1939

	Estab	Cols	Width	Depth	Sub	Circ
MINDEN CITY (G5), pop. 277; Sanilac Co. (E). 62 m NW of Port Huron. PM RR. Dairy, poultry, fruit, grain farms. Beans, hay.						
Herald + Friday.....Non-partisan.....1874	6	26	280	1.50		627
Roland L. Meredith, Editor and Publisher.						
MIO † (E4), pop. ×30; Oscoda Co. (NE). On Au Sable River, 61 m SW of Alpena. Railroad station and bank, Roscommon. MC RR. Resort. Pine, hardwood timber. Diversified farming. Hay, live stock.						
Oscoda County News + Thursday.....Independent.....1881	7	24	273	1.50		450
B. J. Cournyer, Editor and Publisher.						
MONROE † (F7), pop. 18,110; Monroe Co. (SE). On Lake Erie, 18 m N of Toledo, Ohio. MC; PM; NYC; PA RRs. Manufactures paper products, fibreboard and fibre shipping containers, auto parts, sheet steel, filing equipment, commercial stokers, beverages. Stone quarries. Nurseries. Resort. Diversified farming.						
Monroe County Weekly + Friday.....Independent.....1935	7	24	280	1.50		2,420
Julien Lamour, Editor; Lamour Printing Co., Publisher, 12 W. First St.						
News + Evg.ex.Sun.....Independent.....1840	8	24	294	9.36		★8,128
J. S. Gray, Editor; Monroe Publishing Company.						
MONTAGUE (C5), pop. 837; Muskegon Co. (W). On White Lake, 15 m NW of Muskegon. PM RR. Manufactures iron castings, dairy products. Fisheries. Resort. Diversified farming.						
Observer + Thursday.....Republican.....1887	6	26	280	1.50		
George C. Larlain, Editor and Publisher.						
MORENCI (E7), pop. 1,773; Lenawee Co. (S). 20 m SW of Adrian. NYC; O&M RRs. Manufactures gas producing machines, dairy products, casket hardware, flour, feed. Hatcheries. Diversified farming. Corn, wheat, oats.						
Observer + Thursday.....Independent.....1875	7	26	308	1.50		†1,320
F. R. Green, Editor; Pinkstone & Green, Publishers.						
MORRICE (E6), pop. 370; Shiawassee Co. (SEC). 12 m S of Owosso. GT RR. Dairy, stock, poultry, fruit, grain farms.						
News-Clipper—See Journal, Perry.						
MOUNT CLEMENS † (G6), pop. 13,497; Macomb Co. (SE). On Gratiot River, 20 m N of Detroit. GT RR. Manufactures dinnerware, auto house trailers, metal auto parts, tools, sugar, power boats, farm implements. Health resort. Agriculture. Dairy products, grain, rhubarb.						
Advertiser-Monitor + Friday.....Non-partisan.....1860	8	24	294	1.00		†5,200
W. B. MacLachlan, Editor; J. E. Nellis & Son Co., Pub., 140 Macomb St.						
Leader + Evg.ex.Sun.....Independent.....1899	8	24	294	7.80		†7,421
S. N. Price, Editor; Leader-Press Company, Publisher.						
Press + Thursday.....Ind. Legal.....1869	5	24	224	1.00		200
R. A. Waterbury, Editor; Leader-Press Company, Publisher.						
MOUNT MORRIS (F5½), pop. 1,982; Genesee Co. (SEC). 2½ m N of Flint, banking town. PM RR. Residential. Agriculture. Dairy products, grain, potatoes.						
Genesee County Herald + Wednesday.....Independent.....1933	7	24	280	1.00		†2,200
B. B. Fox, Editor; B. B. Fox and Mrs. Una Maginn, Publishers.						
Times + Tuesday.....Independent.....1928	6	26	280	1.00		
R. C. Gillett, Editor and Publisher.						
MOUNT PLEASANT † (E5), pop. 5,211; Isabella Co. (C). 48 m W of Bay City. AA; PM RRs. Manufactures gasoline, motor oil, sugar, bathroom fixtures, condensed milk, flour. Central State Teachers College. Oil wells. Diversified farming. Sugar beets, corn, oats.						
Central State Life V Wednesday.....Collegiate.....1921	5	24	189	x1.50		1,450
Class in Journalism of the Central State Teachers College, Editor and Publisher.						
Isabella Co. Times-News + Thursday.....Independent.....1895	8	24	237	1.50		4,269
W. W. McCall, Editor; Times Press, Inc., Publisher.						
Michigan Oil and Gas News..... Thursday.....Oil&Gas Indus.....1931	5	24	224	3.00		4,693
L. L. Aaronson, Editor; Petroleum Publishers, Inc.						
MUNISING † (C2), pop. 3,956; Alger Co. (NC Up. Penin.). 50 m E of Marquette. LS&I RR. Manufactures paper, woodenware, veneer products, lumber. Lake resort. Fisheries; timber. Dairy, stock, poultry, fruit farms.						
Alger County Independent + Thursday.....Independent.....1937	7	24	280	1.50		978
E. J. Hicks, Editor; Independent Press, Publisher.						
News + Friday.....Independent.....1895	8	24	280	2.00		1,425
L. J. Merwin, Editor; H. S. Case Estate, Publisher.						
MUNITH (E6), pop. ×200; Jackson Co. (S). 15 m NE of Jackson. GT RR. Dairy, stock, poultry, truck farms. Corn, potatoes, onions.						
News + Wednesday.....Independent.....1928	6	27	266	1.00		†450
F. W. Ford, Editor; Grass Lake News, Publisher, Grass Lake.						
MUSKEGON † (C5), pop. 41,390; Muskegon Co. (W). On Muskegon Lake and Lake Michigan, 40 m NW of Grand Rapids. PM; GT; PA; MR&N RRs. Airport. Steamboat connections. Manufactures piston rings, iron castings, office, school, laboratory equipment, auto parts, cotton underwear, electric refrigerators, washing machines and stoves, tools, dies, paper, meat products, coil springs, boilers, casein buttons, lumber, automatic sprinklers. Oil refineries. Four banks; bank clearings (12-31-37), \$34,837,526; deposits (12-31-37), \$20,790,242. 21,758 electric (AC) meters; 12,208 gas (nat.) meters; 12,777 telephones. Resort. Oil, gas wells.						
Chronicle + Evg.ex.Sun.....Independent.....1857	8	24	308	7.80		★25,384
A. E. McCrea, Editor; Booth Newspapers, Inc., Publisher.						
Muskegon Heights Record + Thursday.....Republican.....1921	8	24	294	1.50		†560
G. O. Currey, Editor; Muskegon Heights Record, Inc., Publisher.						
Observer..... Thursday.....Democratic.....1918	7	26	294			†16,000
James L. Smith, Editor and Publisher, 10 E. Walton Ave. Controlled free dist.						

Circulation—★Sept. A.B.C. Statement; ★June and March A.B.C. Statements; †P.O. Statement; Bold face, sworn; †Publisher's Report; Light face, estimated. + Uses Mats. ⊕ Nonpareil ems. 12 to inch. ▽ Agate lines, 14 to inch. †County Seat. Population—1930 Census; ×Dun & Bradstreet estimate. √ Issued only during academic year. xSubscription included in membership fee.

MUSKEGON† (Continued)		Estab	Cols	Width	Depth	Sub	Circ
Tri-City Labor Review +	Thursday.....Ind. & Labor.....	1934	5	24	224	1.50	4,850
Eugene J. Drabinski, Editor; Associated Publications, Inc., Whitehall.							
MUSKEGON HEIGHTS —See Muskegon.							
NASHVILLE (D6) , pop. 1,249; Barry Co. (SW). 22 m N of Battle Creek. MC RR. Table factory; creamery. Diversified farming. Corn, wheat, oats.							
News +	Thursday.....Independent.....	1873	6	26	280	1.00	
The Glosters, Ltd., Editors and Publishers.							
NEGAUNEE (B2) , pop. 6,552; Marquette Co. (NWC Up. Penin.). 12 m W of Marquette. LS&I; C&NW; DSS&A RRs. Extensive iron mining; timber. Summer resort. Dairy, poultry farms. Hay, potatoes.							
Iron Herald +	Friday.....Republican.....	1873	6	26	276	2.00	
Miss M. J. Dougherty, Editor; Negaunee Printing Company, Publisher.							
NEWAYGO (D5) , pop. 1,227; Newaygo Co. (W). On Muskegon River, 36 m N of Grand Rapids. PM RR. Manufactures dowels and turnings, fishing tackle. Resort. Dairy farms. Fruit, potatoes, beans.							
Republican +	Thursday.....Republican.....	1856	7	24	276	2.00	843
A. T. Johnson, Editor and Publisher.							
NEW BALTIMORE (G6) , pop. 1,148; Macomb Co. (SE). On Lake St. Clair, 10 m NE of Mt. Clemens. Railroad station, New Haven. GT RR. Manufactures brooms, trailer bodies, lumber, fishing rods. Resort. Dairy, stock, poultry, truck farms.							
New Baltimore-New Haven Star +	Wednesday.....Republican.....	1874	8	24	294	1.00	
Eleanor M. Engleman, Editor; J. E. Nellis & Son Company, Publisher.							
News.....	Friday.....Non-partisan.....	1929	6	24	276	1.00	825
F. J. Smrcina, Editor; F. J. Smrcina and Evelyn Davenport, Publishers.							
NEWBERRY† (D2) , pop. 2,465; Luce Co. (N Up. Penin.). 72 m SW of Sault Ste. Marie. DSS&A RR. Manufactures lumber, chemicals, flooring, iron furnaces, cedar products. Timber. Diversified farming. Hay, potatoes, oats.							
News +	Friday.....Republican.....	1886	7	26	280	2.00	750
W. G. Fretz, Editor and Publisher.							
NEW HAVEN (G5 ½) , pop. 774; Macomb Co. (SE). 11 m N of Mt. Clemens. GT RR. Manufactures automobile castings. Diversified farming. Wheat, corn, hay.							
New Baltimore-New Haven Star—See New Baltimore.							
NILES (C7) , pop. 11,326; Berrien Co. (SW). On St. Joseph River, 10 m N of South Bend, Ind. MC; CCC&SL RRs. Manufactures book paper, paper dress patterns, metal store fronts, wire specialties, steel cables and tanks, store equipment. Nursery. Timber. Agriculture. Wheat, dairy products, fruit.							
Star +	Evg. ex. Sun.....Independent.....	1886	8	24	294	7.80	\$3,460
J. R. Scamehorn, Editor; Star Publishing Company.							
NORTH ADAMS (E6 ½) , pop. 457; Hillsdale Co. (S). 50 m S of Lansing. NYC RR. Bank, Hillsdale. Chemical factory. Agriculture. Corn, oats, alfalfa.							
Advocate +	Thursday.....Independent.....	1885	7	26	280	1.50	
Warren C. Bowen, Editor and Publisher.							
NORTH BRANCH (F5) , pop. 658; Lapeer Co. (SE). 40 m NE of Flint. GT RR. Creamery. Dairy, poultry, grain, stock farms.							
Gazette +	Friday.....Independent.....	1875	7	26	280	1.50	
W. F. Draper, Editor and Publisher.							
NORTH MUSKEGON (C5) , branch of Muskegon P. O., pop. 1,370; Muskegon Co. (W). Adjacent to Muskegon. PM RR. Residential. Truck farms.							
News +	Friday.....Republican.....	1933	6	26	280	2.00	\$1,175
J. F. Forsyth, Editor; The Forsyth Publishing Co.							
NORTHPORT (D3 ½) , pop. 577; Leelanau Co. (NW). On Grand Traverse Bay, 28 m N of Traverse City, banking town. M&NE RR. Cherry cannery. Fisheries. Summer resort. Diversified farming. Cherries, potatoes.							
Leader.....	Thursday.....Republican.....	1894	6	26	280	1.50	
Lillian Palmer, Editor and Publisher.							
NORTHVILLE (F6) , pop. 2,566; Wayne Co. (SE). 23 m NE of Ann Arbor. PM RR. Manufactures auto parts, furniture, furnaces, vinegar. Tuberculosis Sanatoriums. Diversified farming.							
Record +	Friday.....Independent.....	1869	8	24	287	1.50	1,500
Richard T. Baldwin, Editor and Publisher.							
NORWAY (A3) , pop. 4,016; Dickinson Co. (SW Up. Penin.). 8 m E of Iron Mountain. C&NW; W&M RRs. Creamery; cannery. Iron mines; timber. Dairy, poultry, fruit, truck farms. Potatoes, bears, cabbage.							
Capitol Times—See Iron Mountain.							
Current +	Thursday.....Independent.....	1884	8	24	294	2.00	2,800
H. C. Reppert, Editor and Publisher.							
OKEMOS (E6) , pop. ×400; Ingham Co. (S). 6 m E of Lansing. PM RR. Bank, East Lansing. Auto batteries manufactured. Agriculture. Wheat, corn, oats.							
East Lansing-Meridian News +	Thursday.....Independent.....	1936	7	24	280	1.00	1957
Frederick Gigax, Editor and Publisher.							
OLIVET (E6) , pop. 566; Eaton Co. (S). 18 m NE of Battle Creek. GT RR. Crate factory. Olivet College. Lake resort. Dairy, stock, poultry farms. Onions.							
Olivet College Echo.....	Wednesday.....Collegiate.....		5	24	224	2.00	500
Students of Olivet College, Editors and Publishers.							
Optic +	Thursday.....Independent.....	1889	6	26	280	1.00	\$1,017
John Lignian, Editor; Optic Publishing Company.							
ONAWAY (E3) , pop. 1,492; Presque Isle Co. (NE). 68 m NW of Alpena. D&M RR. Bank, Posen. Garment factory. Lake resort. Timber. Agriculture. Dairy products, live stock, potatoes.							
Outlook +	Thursday.....Independent.....	1902	8	24	308	1.50	1350
Dorothy Bills, Editor and Publisher.							

Circulation—★June and March A.B.C. Statements; †P.O. Statement; Bold face, sworn; ‡Publisher's Report; Light face, estimated. + Uses Mats. ◊ Nonpareil ems. 12 to inch. ▽ Gate lines. 14 to inch. †County Seat. Population—1930 Census; × Dun & Bradstreet estimate.

MICHIGAN

Directory of Newspapers and Periodicals, 1939

	Established	Cols	Width	Depth	Sub	Circ
ONSTED (E6½), pop. 375; Lenawee Co. (S). 13 m NW of Adrian. Railroad station, Brooklyn. NYC RR. Lake resort. Diversified farming. News + (free dist.).....Thursday.....Independent.....1888 6 25 280 1.50 1,200 S. C. Stone, Editor; Post Gazette Printing and Publishing Co., Hudson.	1888	6	25	280	1.50	1,200
ONTONAGON † (G1), pop. 1,937; Ontonagon Co. (NW Up. Penin.). On Lake Superior, 122 m W of Marquette. CMSP&P RR. Manufactures lumber, pulp, beverages. Resort. Fisheries; timber. Agriculture. Potatoes, hay, oats. Herald +Saturday.....Independent.....1881 7 26 308 2.50 †825 Claude D. Riley, Editor; Ontonagon Herald Company, Publisher.	1881	7	26	308	2.50	†825
ORCHARD LAKE (F6), pop. 178; Oakland Co. (SE). 6 m W of Pontiac, banking town. GT RR. Resort. Dairy, fruit, poultry farms. Sodalis (Polish).....Monthly.....Catholic.....1917 2 32 128 1.00 †3,500 J. J. Radziszloski, Editor; Orchard Lake Sodalis, Publisher.	1917	2	32	128	1.00	†3,500
OSCODA (F4), pop. ×864; Iosco Co. (NE). On Lake Huron, 50 m S of Alpena. D&M RR. Resort. Fisheries. Dairy, poultry, truck farms. Potatoes, hay. Press and Huron Shore }Friday.....Republican.....1879 6 26 273 2.00 Resorter +Free dist. William McGillivray, Editor and Publisher.	1879	6	26	273	2.00	
OTSEGO (D6), pop. 3,245; Allegan Co. (SW). 15 m NW of Kalamazoo. NYC RR. Manufactures paper, shoes, dairy products. Diversified farming. Onions. Union +Thursday.....Ind. Dem.....1864 8 24 273 1.50 1,625 Prints monthly merchandising special edition; circulation 1,500. Arthur E. Towne, Editor and Publisher.	1864	8	24	273	1.50	1,625
OID (E5½), pop. 1,131; Clinton Co. (SC). On Maple River, 26 m NE of Lansing. GT RR. Manufactures powdered milk and cheese. Seed nurseries. Agriculture. Register-Union +Thursday.....Independent.....1866 6 26 273 1.50 W. J. Martin, Editor and Publisher.	1866	6	26	273	1.50	
OWOSSO (E5½), pop. 14,496; Shiawassee Co. (SEC). 25 m W of Flint. MC; AA; GT RRs. Manufactures stoves, caskets, canned goods, screen doors, furniture, snow shovels, steel tanks. Railroad shops. Coal mines. Agriculture. Vegetables, grain, live stock. Argus-Press +Evg.ex.Sun.....Independent.....1855 8 24 297 7.80 ★★8,513 J. Evens Campbell, Editor; Argus-Press Company, Publisher. Cosgrove's Magazine.....Bi-monthly.....{ Woodworking 1929 2 36 105 2.00 4,300 Partly free distribution. } Machinery G. F. Cosgrove, Editor; Cosgrove Technical Service, Publisher. Michigan Pythian.....Monthly.....K. of P.....1933 3 26 140 .25 1,756 S. W. F. Garnett, Editor and Publisher.	1855	8	24	297	7.80	★★8,513
OXFORD (F6), pop. 2,052; Oakland Co. (SE). 15 m NE of Pontiac. MC; GT RRs. Manufactures auto gears, flour. Gravel pits. Lake resort. Agriculture. Potatoes, fruit, poultry. Leader +Friday.....Non-partisan.....1881 6 26 280 1.50 †1,500 E. H. Congdon, Editor and Publisher.	1881	6	26	280	1.50	†1,500
PARMA (E6), pop. 613; Jackson Co. (S). 11 m W of Jackson. MC RR. Bank, Albion. Elevator; creamery. Agriculture. Dairy products, poultry, fruit. News.....Thursday.....Independent.....1868 8 24 304 2.00 740 R. S. Corliss, Editor; Parma News Publishing Co.	1868	8	24	304	2.00	740
PAW PAW † (D6½), pop. 1,684; Van Buren Co. (SW). 17 m W of Kalamazoo. PM RR. Manufactures fish bait, fruit packages, canned goods, health foods, wine. Nurseries. Lake resort. Diversified farming. Grapes, apples, asparagus. Courier-Northerner +Friday.....Independent.....1843 6 26 280 2.00 †1,500 Harold D. Spicer, Editor; Spicer & Boyle, Publishers.	1843	6	26	280	2.00	†1,500
PECK (G5), pop. 372; Sanilac Co. (E). 36 m NW of Port Huron. DC&S RR. Bank, Sandusky. Cendensary. Agriculture. Beans, dairy products, live stock. Republican-Tribune—See Sandusky. Sanilac County Times +Thursday.....Republican.....1899 6 26 276 1.00 Thomas N. Graham, Editor and Publisher.	1899	6	26	276	1.00	
PENTWATER (C5), pop. 772; Oceana Co. (W). On Lake Michigan, 40 m NW of Muskegon. Railroad station, Mears. PM RR. Manufactures fish-net lifting machines, butchers' saws. Fisheries. Resort. Dairy, poultry, fruit farms. News +Friday.....Democratic.....1861 7 27 280 1.50 Harry M. Royal, Editor; News Publishing Company.	1861	7	27	280	1.50	
PERRY (E6), pop. 835; Shiawassee Co. (SEC). 9 m S of Owosso. GT RR. Stock, dairy, poultry, truck, grain farms. Beans, wheat. Journal +Thursday.....Independent.....1894 7 26 304 1.50 †707 Prints an edition under name of News-Clipper, Morrice. T. H. Halsted, Editor; T. H. and G. E. Halsted, Publishers.	1894	7	26	304	1.50	†707
PETERSBURG (F7), pop. 705; Monroe Co. (SE). On Raisin River, 17 m W of Monroe. DT&I; NYC RRs. Dairy, truck, grain farms. Sun +Friday.....Independent.....1880 7 26 276 1.50 Harry A. Faling, Editor and Publisher.	1880	7	26	276	1.50	
PETOSKEY † (E3), pop. 5,740; Emmet Co. (N). On Little Traverse Bay, 69 m NE of Traverse City. PM; PA RRs. Manufactures cement, cutting blocks, leather, lime. Hay fever resort. Limestone quarries. Agriculture. Potatoes, apples. News +Evg.ex.Sun.....Independent.....1883 8 24 287 7.80 †2,597 A. M. Hinkley, Editor; Petoskey News Printing Co., Publisher.	1883	8	24	287	7.80	†2,597
PIGEON (F5), pop. 836; Huron Co. (E). 33 m NE of Bay City. GT; PM RRs. Elevator. Diversified farming. Dairy products, beans, sugar beets. Progress +Friday.....Republican.....1897 7 26 301 1.50 †1,300 George H. A. Shaw, Editor and Publisher.	1897	7	26	301	1.50	†1,300

Circulation—★Sept. A. B. C. Statement; ★June and March A. B. C. Statements; †P. O. Statement; Bold face, sworn; ‡Publisher's Report; Light face, estimated. + Uses Mats. ◊ Nonpareil ems. 12 to inch. ▽ Agate lines. 14 to inch. †County Seat. Population—1930 Census; ×Dun & Bradstreet estimate.

Directory of Newspapers and Periodicals, 1939

MICHIGAN

	Estab	Cols	Width	Depth	Sub	Circ
PINCKNEY (E6), pop. 433; Livingston Co. (SE). 17 m NW of Ann Arbor. GT RR. Bank, Howell. Manufactures door checks, air speedometers. Lake resort. Dairy, stock, grain farms. Hay, wheat, corn.						
Dispatch + Wednesday.....	1883	6	26	280	1.25	660
Paul W. Curlett, Editor and Publisher.						
PINCONNING (F4 1/2), pop. 826; Bay Co. (EC). 20 m N of Bay City. MC; D&M RRs. Creamery; pickle factory. Agriculture. Beans, sugar beets, chicory.						
Journal + Wednesday.....	1925	6	26	280	1.50	660
Mrs. C. U. Haire, Editor and Publisher.						
PITTSFORD (D6), pop. x450; Hillsdale Co. (S). 32 m S of Jackson. NYC RR. Dairy, poultry, grain farms. Hay, live stock.						
Reporter + Thursday.....	1890	6	26	280	1.50	600
S. C. Stone, Editor; Post Gazette Printing and Publishing Co., Inc.						
PLAINWELL (D6), pop. 2,279; Allegan Co. (SW). 12 m N of Kalamazoo. NYC; PA RRs. Manufactures paper, steel office equipment, canned goods. Ships produce. Lake resort. Diversified farming. Onions.						
Enterprise + Thursday.....	1886	6	26	280	1.50	1975
Edgar D. Wells, Editor and Publisher.						
PLYMOUTH (F6), pop. 4,484; Wayne Co. (SE). 10 m W of Detroit. PM RR. Manufactures auto parts, air rifles, window shades, felt products. Truck, fruit farms.						
Mail + Friday.....	1887	8	24	280	1.50	12,800
E. R. Eaton, Editor and Publisher.						
PONTIAC † (F6), pop. 64,928; Oakland Co. (SE). 26 m NW of Detroit. GT RR. Airport. Manufactures autos, trucks, busses, autot body, hardware, rubber moulded products, varnish, lacquer, beer, dairy, foundry, iron, steel products. One bank; bank clearings (12-31-36), \$192,700,000; deposits (12-31-37), \$12,934,760. 16,270 electric (AC) meters; 15,000 gas (artif.) meters; 13,000 telephones. Lake resort region. State Hospital.						
Oakland Co. Legal News..... Friday.....	1928	8	24	284	1.50	
Henry L. Woolfenden, Jr., Editor; Pontiac-Oakland County Legal News Pub. Co.						
Press + Evg.ex.Sun.....	1900	8	24	297	7.80	★29,997
Press + Thursday.....	1934	8	24	297	1.00	106
Harold A. Fitzgerald, Editor; Pontiac Press Company, Publisher.						
PORT HURON † (G5 1/2), pop. 31,361; St. Clair Co. (E). On St. Clair River and Lake Huron, 56 m NE of Detroit. PM; GT; PH&D; CN RRs. Ferry with Sarnia, Ont. Important rail and water shipping center. Manufactures chicory, speedboats, copper wire and pipe, paper, woodworking machinery, auto parts, castings, cream separators, hosiery, children's clothing, colloidal graphite, brass products, beer. Railroad shops; dry docks; foundries; elevators. Fisheries; salt wells. Two banks; bank clearings (12-31-37), \$10,121,273; deposits (3-7-38), \$13,667,806. 10,030 electric (AC) meters; 7,138 gas (artif.) meters; 7,555 telephones. Resort.						
Free Press + Thursday.....	1919	7	24	280	1.00	
Fred Marvin, Editor and Publisher, 802 Howard St.						
St. Clair County News + Thursday.....	1934	8	24	294	1.00	12,500
C. J. Fox, Editor; St. Clair County News, Inc., Publisher, 410 Quay St. Free dist.						13,500
Times Herald + {Evg.ex.Sun., Sun. Morn.} Independent.....	1870	8	24	294	9.36	★21,469
L. A. Weil, Editor; Times Herald Co., Publisher, 907 Sixth St.						★20,992
W. B. A. Review (no adv.)..... Monthly.....	1895	3	28	147	x	
Not issued during February, July and November.						
Bina West Miller, Editor; Woman's Benefit Assn., Pub., W. B. A. Bldg.						
PORTLAND (E5 1/2), pop. 1,902; Ionia Co. (SWC). On Grand River, 22 m NW of Lansing. PM RR. Manufactures auto parts, dog food, work shirts, flour, feed. Dairy, stock farms. Beans, corn, celery.						
Observer + Thursday.....	1867	7	24	280	1.50	11,165
E. F. Griswold, Editor and Publisher.						
Review + Tuesday.....	1885	7	26	308	1.50	1,320
Fred J. Mauren, Editor and Publisher.						
POTTERVILLE (E6), pop. 492; Eaton Co. (S). 12 m S of Lansing. GT RR. Bank, Charlotte. Elevator. Diversified farming. Onions, grain.						
News + Wednesday.....	1929	6	26	280	1.00	744
John Lignian, Editor; Optic Publishing Company.						
POWERS (B3), pop. 360; Menominee Co. (SW Up. Penin.). 20 m W of Escanaba. C&N RR. Bank, Hermansville. Dairy, poultry, truck farms.						
Powers-Spalding Tribune..... Friday.....	1902	7	26	308	2.00	
Charles J. Quade, Editor and Publisher.						
QUINCY (E7), pop. 1,265; Branch Co. (S). 40 m SE of Battle Creek. Manufactures cement, flour, flour compounds, sauerkraut, dairy products. Lake resort. Agriculture. Corn, alfalfa, cabbage.						
Herald + Thursday.....	1874	7	26	280	1.50	600
H. T. Hill, Editor and Publisher.						
RAVENNA (D5), pop. 343; Muskegon Co. (W). 18 m E of Muskegon. PA; GT RRs. Butter factory. Gas wells. Dairy, poultry, grain farms.						
Times..... Friday.....	1888	6	26	280	1.50	1751
R. B. Rogers, Editor and Publisher.						
READING (E7), pop. 954; Hillsdale Co. (S). 41 m W of Adrian. NYC RR. Chair factory; fur tanneries. Lake resort. Farming. Dairy products, live stock, poultry.						
Hustler + Thursday.....	1891	6	26	280	1.00	528
O. V. La Boiteaux, Editor; Fred A. Rogers, Publisher.						
REED CITY † (D4 1/2), pop. 1,792; Osceola Co. (NWC). 69 m N of Grand Rapids. PM; PA RRs. Wood preserving and maple flooring plants; creamery; bottling works. Dairy, stock farms. Butterfat, potatoes.						
Osceola County Herald + Thursday.....	1873	8	24	304	1.50	11,413
J. A. Cooper, Editor; C. E. Cooper, Publisher.						

Circulation—★Sept. A.B.C. Statement; ★June and March A.B.C. Statements; §P.O. Statement; Bold face, sworn; †Publisher's Report; Light face, estimated. + Uses Mats. ◇Nonpareil ems. 12 to inch. ▽Gatage lines, 14 to inch. ‡County Seat. Population—1930 Census; ×Dun & Bradstreet estimate. xSubscriptions included in membership fee.

MICHIGAN

Directory of Newspapers and Periodicals, 1939

	Estab	Cols	Width	Depth	Sub	Circ
REESE (F5), pop. 490; Tuscola Co. (E). 12 m E of Saginaw. MC; PM RRs. Grain elevators. Grain, dairy farms. Beans, wheat, corn.						
Review.....Friday.....Independent.....1901	8	24	308	1.50		\$600
Mrs. R. A. Price, Editor; W. R. Gallagher, Publisher.						
REMUS (D5), pop. ×600; Mecosta Co. (WC). 65 m NE of Grand Rapids. PM RR. Creamery. Dairy, stock, poultry, grain farms. Potatoes, dairy products, beans.						
Courier+.....Thursday.....Independent.....1930	6	26	276	1.00		620
D. A. Craig, Editor; D. A. Craig & Son, Publishers.						
RICHMOND (G6), pop. 1,493; Macomb Co. (SE). 18 m NE of Mount Clemens. GT RR. Plow factory. Diversified farming, especially dairying. Corn, hay, wheat.						
Review+.....Friday.....Independent.....1876	6	26	280	1.50		\$1,675
Valdo Herman, Editor and Publisher.						
RIVERDALE (E5), pop. ×250; Gratiot Co. (C). 48 m W of Saginaw. PM RR. Elevator. Agriculture. Beans, sugar beets, potatoes.						
Promoter+.....Thursday.....Independent.....1911*	6	26	280	1.50		
R. D. Harmer, Editor and Publisher.						
RIVER ROUGE —See Detroit.						
ROCHESTER (F6), pop. 3,554; Oakland Co. (SE). 8 m E of Pontiac. GT; MC RRs. Manufactures blotting paper, cement blocks, textiles, machine specialties, iron castings. Diversified farming.						
Clarion+.....Friday.....Non-partisan.....1898	8	24	283	1.50		\$2,342
C. S. Seed, Editor; C. S. Seed & Son, Publishers.						
Era, The+.....Friday.....Independent.....1873	6	26	280	1.50		1,200
W. A. Fox, Editor and Publisher.						
ROCKFORD (D5½), pop. 1,613 Kent Co. (W). 14 m NE of Grand Rapids. PA RR. Shoe factory; tannery. Dairy farms. Potatoes, hay, grain.						
Register+.....Thursday.....Republican.....1871	7	26	304	2.00		1,100
E. F. O'Brien, Editor and Publisher.						
ROCKLAND (G1), pop. ×767; Ontonagon Co. (NW Up. Penin.). 116 m W of Marquette. CMSP&P RR. Hemlock, maple timber; copper mine. Agriculture.						
Reporter+.....Thursday.....Democratic.....1899	5	24	238	2.00		\$400
N. J. and D. M. Whelan, Editors; Rockland Reporter Publishing Company.						
ROCKWOOD (F6½), pop. 953; Wayne Co. (SE). On Detroit River, 10 m SW of Wyandotte. DT&S; NYC; MC RRs. Bank, Flat Rock. Silica sand mine. Resort. Agriculture.						
News—See Times, Trenton.						
ROGERS CITY + (F3), pop. 3,278; Presque Isle Co. (NE). On Lake Huron, 40 m N of Alpena. D&M RR. Limestone crushing plant. Resort. Fisheries; limestone quarry; timber. Agriculture. Potatoes, apples, live stock.						
Presque Isle Co. Advance+.....Thursday.....Independent.....1878	8	24	308	2.00		\$1,175
W. H. Whiteley, Editor and Publisher.						
ROMEO (F6), pop. 2,283; Macomb Co. (SE). 23 m NE of Pontiac. GT RR. Manufactures cotton, woolen waste, feed, lumber. Agriculture. Fruit, dairy products.						
Observer.....Thursday.....Republican.....1866	7	24	276	1.50		\$1,400
C. E. Marentette, Editor and Publisher.						
Press+.....Friday.....Independent.....1937	7	24	280	1.00		1,500
Rosemary Ogden, Editor; H. W. Hathaway, Publisher.						
ROMULUS (F6), pop. 755; Wayne Co. (SE). 20 m SW of Detroit. PM; WAB RRs. Gray iron foundry. Poultry, dairy, truck farms.						
Roman+.....Thursday.....Independent.....1892	6	27	280	1.50		185
Ira F. Johnson, Editor and Publisher.						
ROSCOMMON + (E4), pop. 412; Roscommon Co. (NC). 90 m N of Bay City. MC RR. Lake resort. Dairy, poultry farms.						
Herald-News.....Thursday.....Ind. Rep.....1907	6	26	273	1.50		577
D. Eugene Matheson, Editor; Herald Publishing Company.						
ROYAL OAK (F6), pop. 22,904; Oakland Co. (SE). 10 m N of Detroit. GT RR. Tools manufactured. Residential.						
Tribune.....Evg.ex.Sun.....Independent.....1904	8	24	296	5.20		\$9,516
Tribune Publishing Company.						
SAGINAW + (F5), pop. 80,715; Saginaw Co. (EC). On Saginaw River, 98 m NW of Detroit. PM; GT; MC RRs. Airport. Large bean elevator. Manufactures auto parts, measuring instruments, beet sugar, washing, ironing boards, boilers, dairy, meat, graphite, sheet metal products, conveyor equipment, seed cleaners, saw mill machinery, portable wash tubs, aluminum, bronze, brass, iron castings, salt, chemicals. Oil refineries. Two banks; deposits (12-31-36), \$31,500,883. 22,000 electric (AC) meters; 17,272 gas meters; 15,677 telephones. Coal mines. Center of Michigan bean and sugar-beet belt.						
Echo Z Saginaw+ (Polish).....Thursday.....Non-partisan.....1921	8	24	301	1.50		2,500
C. Kilarski, Editor; Echo Publishing Co., 817 E. Genesee Ave.						
Great Lakes Fisherman.....Monthly.....Com. Fishing.....1936	2	42	142	1.00		178
Weston Gillingham, Editor; The Great Lakes Fisherman, Publisher.						3,456
Labor News+.....Friday.....Labor.....1926	8	27	287	1.50		3,800
E. B. Krug, Editor and Publisher.						
News+.....{Evg.ex.Sun., Independent.....1883	8	24	308	9.36	★★29,442	
{Sun. Morn. Sunday circ.★★29,260						
G. D. Perry, Editor; Booth Newspapers, Inc., Pub., 201 S. Washington Ave.						
Press+.....Friday.....Non-partisan.....1912	7	26	280	1.00		
Geo. W. Baxter, Jr., Editor; Saginaw Publishing Co., 410 Hancock St.						
Saginaw Tribune and Legal }Friday.....Republican.....1929	8	24	280	1.50		
News+.....Free dist.						
J. M. Kerr, Editor; Galen E. Wilson, Publisher, 223 S. Franklin St.						

Circulation—★Sept. A.B.C. Statement; ★June and March A.B.C. Statements; †P.O. Statement; Bold face, sworn; †Publisher's Report; †light face, estimated. + Uses Mats. ♦Nonpareil cms. 12 to inch. ▽Gate lines. 14 to inch. †County Seat. Population—1930 Census. ×Dun & Bradstreet estimate.

Directory of Newspapers and Periodicals, 1939

MICHIGAN

SAGINAW† (Continued)	Estab	Cols	Width	Depth	Sub	Circ
Sugar Beet Journal.....Monthly.....Sug.Beet Indus.1935	2	28	106	.50		26,650
J. A. Brock, Editor; Farmers and Manufacturers Beet Sugar Assn., Publisher, Second National Bank Bldg.						
SAINT CHARLES (E5), pop. 1,463; Saginaw Co. (EC). 16 m SW of Saginaw. MC RR. Bituminous coal mines. Agriculture.						
Union+.....Thursday.....Independent.....1882	6	26	280	1.50		
D. A. and M. B. Steele, Editors; St. Charles Union, Publisher.						
SAINT CLAIR (G6), pop. 3,389; St. Clair Co. (E). On St. Clair River, 12 m S of Port Huron. PH&D RR. Ferry to Courtright, Ont. Salt factory; bottling works. Agriculture. Grain, hay.						
St. Clair County Press+.....Friday.....Independent.....1900	7	24	273	1.50		1,202
F. G. Telmos, Editor and Publisher.						
SAINT IGNACE† (E3), pop. 2,109; Mackinac Co. (E Up. Penin.). On Straits of Mackinac, 50 m S. of Sault Sainte Marie. DSS&A RR. Steamboat connections. Fisheries. Summer resort. Timber. Dairy, truck, fruit farms. Potatoes, apples.						
Republican-News and Enterprise+.....Thursday.....Republican.....1878	6	26	276	2.00		902
E. J. Chatelle, Editor and Publisher.						
SAINT JOHNS† (E5 ½), pop. 3,929; Clinton Co. (SC). 18 m N of Lansing. GT RR. Manufactures farm implement parts, iron castings, apple products. Hatchery. Diversified farming. Live stock, beans, peppermint.						
Clinton County Republican-News+.....Thursday.....Independent.....1856	8	24	280	1.50		4,238
S. L. Marshall, Editor; S. L. Marshall and C. S. Clark, Jr., Publishers.						
SAINT JOSEPH† (C6 ½), pop. 8,349; Berrien Co. (SW). On Lake Michigan, 35 m NW of South Bend, Ind. MC; PM RRs. Steamboat connections. Manufactures hosiery, machinery, rubber goods, paper boxes, malleable iron, aluminum castings, auto jacks, novelties, beverages, dairy products. Resort. Mineral springs. Fisheries. Fruit farms.						
Agricultural Engineering.....Monthly.....Agric. Eng'g.....1920	2	42	140	x2.00		2,406
Raymond Olney, Editor; American Society of Agricultural Engineers, Publisher.						
Boating Industry.....6 ti. a year.....Boating Indus....1937	2	42	140	Free		9,000
Issued during January, March, April, May, July, October. J. W. Peaslee, Editor; Boating Industry, Publisher, 505 Pleasant St.						
Herald-Press+.....Evg.ex.Sun.....Independent.....1891	8	24	294	7.50		★5,076
National adv. is sold with the Benton Harbor News-Palladium as a unit. Rex V. Wynkoop, Editor; Herald-Press Company, Publisher.						
Industrial Power, including Plant Maintenance.....Monthly.....{Pow.&Indus. 1920	2	26	89	Free		
A. R. Maujer, Editor; Maujer Publishing Co., 505 Pleasant St. {Plants Controlled free dist. >42,165						
SAINT LOUIS (E5), pop. 2,494; Gratiot Co. (C). 35 m W of Saginaw. PM RR. Manufactures gasoline, motor oil, beet sugar, bromides, flour, salt, clay, dairy products. Hatcheries. Mineral springs. Dairy, poultry, grain farms.						
Leader and Breckenridge American+.....Thursday.....Republican.....1877	8	24	294	1.50		
Babcock & Babcock, Publishers.						
Press+.....Thursday.....Independent.....1934	8	24	301	1.00		900
L. E. Whyte, Editor; P. W. Shafer, Publisher.						
SALINE (F6 ½), pop. 1,009; Washtenaw Co. (SE). 9 m S of Ann Arbor. NYC RR. Handle factory; flour mill; creamery. Residential. Diversified farming.						
National Poultry Journal.....Monthly.....Poultry.....1908	3	26	126	x.25		†475
G. F. Wright, Editor; Wilson Publishing Co.						
Observer+.....Thursday.....Independent.....1880	7	26	280	1.50		‡550
M. C. Boutelle, Editor; Sim R. Wilson, Publisher.						
SANDUSKY† (G5), pop. 1,305; Sanilac Co. (E). 33 m NW of Port Huron. DC&S; PM RRs. Culvert pipes, steel bridges, road machinery manufactured. Dairy, poultry, grain farms.						
Republican-Tribune+.....Thursday.....Non-partisan.....1886	8	24	280	1.00		4,444
Prints editions for Deckerville, Marlette and Peck. W. A. Irving, Editor and Publisher.						
SARANAC (D5 ½), pop. 729; Ionia Co. (SWC). 24 ½ m E of Grand Rapids. GT RR. Bank, Ionia. Sprayers, dairy products manufactured. Lake resort. Dairy, stock, grain farms.						
Advertiser+.....Wednesday.....Republican.....1893	6	26	280	1.50		835
H. T. Johnson, Editor; Advertiser Publishing Company.						
SAUGATUCK (C6), pop. 606; Allegan Co. (SW). On Lake Michigan, 12 m SW of Holland, nearest railroad station. PM RR. Resort. Fisheries. Fruit, truck farms.						
Commercial Record+.....Friday.....Independent.....1863	6	26	280	1.50		640
Russell E. Madden, Editor and Publisher.						
SAULT SAINTE MARIE† (E2), pop. 13,755; Chippewa Co. (Ex.NE Up. Penin.). On St. Mary's River, International Boundary Line, and St. Mary's Falls Canal, at Eastern end of Lake Superior, 120 m E of Manistique. DSS&A; MSP&SSM; CP RRs. Site of Sault Locks which take care of greater tonnage than the Panama, Suez and Kiel Canals combined. Ferry to Sault Ste. Marie, Ont. Manufactures carbide, leather, woolen goods, lumber, dairy products, cigars, beverages. Hay fever resort. Fisheries; timber. Dairy, stock farms. Hay, potatoes, live stock.						
News+.....Evg.ex.Sun.....Ind. Rep.....1855	8	24	294	7.80		‡6,565
News and Upper Michigan Farm Journal+.....Wednesday.....Ind. Rep.....1885	8	24	294	1.50		200
George A. Osborn, Editor; Sault News Printing Company, Publisher.						
SCHOOLCRAFT (D6 ½), pop. 833; Kalamazoo Co. (SW). 13 m S of Kalamazoo. GT; NYC RRs. Dairy, grain farms. Corn, wheat, oats.						
Express.....Thursday.....Independent.....1894	6	26	280	1.50		
H. H. Borgerding, Editor and Publisher.						

Circulation—★Sept. A.B.C. Statement; ★June and March A.B.C. Statements; >CCA Audit; ‡P.O. Statement; Bold face, sworn; †Publisher's Report; Light face, estimated. +Uses Mats. ◇Nonpareil ems, 12 to inch. ▽Agate lines, 14 to inch. †County Seat. Population—1930 Census. xSubscription included in membership fee.

MICHIGAN

Directory of Newspapers and Periodicals, 1939

	Estab	Cols	Width	Depth	Sub	Circ
SCOTTVILLE (C4½), pop. 1,002; Mason Co. (W). 60 m N of Muskegon. PM RR. Cannery; creamery; grist mill. Diversified farming. Potatoes, beans, live stock. Mason County Press + Thursday.....Independent.....1931 8 24 280 1.50 \$1,600 H. E. Kruse, Editor and Publisher.	1931	8	24	280	1.50	\$1,600
SEBEWAING (F5), pop. 1,441; Huron Co. (E). On Sagiraw Bay and River, 30 m NE of Bay City. PM RR. Beet-sugar refinery; milk condensary; brewery. Fisheries. Dairy, poultry, grain farms. Sugar beets, beans, barley. Blade + Friday.....Ind. Rep.....1890 7 24 280 1.50 \$997 H. G. Millerwise, Editor and Publisher.	1890	7	24	280	1.50	\$997
SHELBY (C5), pop. 1,152; Oceana Co. (W). 30 m N of Muskegon. PM RR. Fruit packages, canned goods, lumber, flour manufactured. Agriculture, especially fruit. Oceana Herald + Friday.....Independent.....1888 7 26 308 2.00 Harry M. Royal, Editor; Royal Publishing Company.	1888	7	26	308	2.00	
SHEPHERD (E5), pop. 839; Isabella Co. (C). 40 m NW of Saginaw. AA RR. Stock, poultry, grain farms. Beans, sugar beets, wheat. Isabella County Republican + Thursday.....Republican.....1893 6 24 280 1.50 Joseph M. Grim, Editor; Banner Printing Company, Publisher.	1893	6	24	280	1.50	
SHERIDAN (D5½), pop. 530; Montcalm Co. (SC). 34 m NE of Grand Rapids. GT RR. Creamery; condensed milk factory. Advertiser.....Thursday.....Republican.....1895 7 26 308 1.00 E. E. Stoddard, Editor and Publisher.	1895	7	26	308	1.00	
SOUTH HAVEN (C6), pop. 4,804; Van Buren Co. (SW). On Lake Michigan, 24 m N of Benton Harbor. MC; PM RRs. Steamboat connections. Manufactures pianos, organs, Venetian blinds, iron castings, fruit packages, photo frames, canned goods. Resort. Fisheries. Fruit, poultry, dairy farms. Tribune + Evg.ex.Sun.....Independent.....1899 8 24 294 7.80 \$2,499 H. S. Pringle, Editor and Publisher.	1899	8	24	294	7.80	\$2,499
SOUTH LYON (F6), pop. 844; Oakland Co. (SE). 15 m N of Ann Arbor. PM; GT RRs. Seamless steel tubes manufactured. Timber. Farming. Potatoes, grain, hay. Herald + Thursday.....Independent.....1881 7 26 280 1.50 \$1,124 Hazen J. Smith, Editor and Publisher.	1881	7	26	280	1.50	\$1,124
Michigan Well Driller.....Monthly..... { Well Drill. & Pumps 1929 3 26 140 x1.00 1,450 L. L. Oberlin, Editor; Michigan Well Drillers Assn., Publisher.	1929	3	26	140	x1.00	1,450
SPARTA (D5), pop. 1,939; Kent Co. (W). 15 m N of Grand Rapids. PM; GT RRs. Manufactures piston rings, condensed milk, waxed paper products, furniture. Dairy, fruit farms. Peaches, apples. Sentinel-Leader + Thursday.....Independent.....1876 7 26 304 2.00 \$1,275 H. J. Kurtz, Editor and Publisher.	1876	7	26	304	2.00	\$1,275
SPRING ARBOR (E6½), pop. x300; Jackson Co. (S). 9 m W of Jackson, banking town. MC RR. Hatchery. Dairy, fruit, grain farms. Times.....Friday.....Independent.....1935 5 24 224 1.00 390 Vern Krugman, Editor; Spring Arbor Times Publishing Co.	1935	5	24	224	1.00	390
SPRINGPORT (E6), pop. 562; Jackson Co. (S). 21 m NW of Jackson. NYC RR. Paint factory. Diversified farming. Wheat, beans, corn. Signal + Thursday.....Independent.....1876 8 24 308 1.50 850 E. C. Sibley, Editor and Publisher.	1876	8	24	308	1.50	850
STANDISH † (F4½), pop. 803; Arenac Co. (E). 28 m N of Bay City. MC RR. Creamery; grist mill. Diversified farming. Corn, beans, buckwheat. Arenac Co. Independent + Wednesday.....Independent.....1884 8 24 304 1.50 \$2,640 Floyd E. Perlberg, Editor and Publisher.	1884	8	24	304	1.50	\$2,640
STANTON † (D5), pop. 955; Montcalm Co. (SC). 50 m NE of Grand Rapids. PM RR. Agriculture. Dairy products, potatoes, beans. Clipper-Herald + Friday.....Republican.....1867 6 26 280 2.00 \$800 Partly free distribution. R. A. Carothers, Editor and Publisher.	1867	6	26	280	2.00	\$800
STEPHENSON (B3), pop. 447; Menominee Co. (SW Up. Penin.). 22 m N of Menominee, banking town. C&NW RR. Manufactures dairy products. Agriculture. Menominee Co. Journal + Friday.....Independent.....1893 7 24 280 2.00 1,595 G. F. Woessner, Editor and Publisher.	1893	7	24	280	2.00	1,595
STOCKBRIDGE (E6), pop. 715; Ingham Co. (S). 23 m NE of Jackson. GT RR. Dairy, grain farms. Onions. Brief-Sun + Thursday..... Republican.....1897 6 26 280 1.50 495 C. J. Sibley, Editor; Brief-Sun, Publisher.	1897	6	26	280	1.50	495
STURGIS (D7), pop. 6,950; St. Joseph Co. (S). 35 m NE of Elkhart, Ind. PA; NYC RRs. Manufactures carbon salesbooks, Venetian blinds, drapery, hardware, novelty paper products, steel-seating equipment, brass specialties, furniture, shears, surgical, elastic bandages. Lake resort. Diversified farming. Journal + Evg.ex.Sun.....Independent.....1859 8 24 294 7.80 \$5,102 Mark P. Haines, Editor and Publisher.	1859	8	24	294	7.80	\$5,102
SUNFIELD (D6), pop. 339; Eaton Co. (S). 24 m W of Lansing. PM RR. Dairy, stock, poultry, truck, grain farms. Wheat, beans, sugar beets. Sentinel.....Thursday.....Independent.....1889 7 26 304 1.00 \$491 Frank M. Merritt, Editor and Publisher.	1889	7	26	304	1.00	\$491
SUTTONS BAY (D3½), pop. 439; Leelanau Co. (NW). On Grand Traverse Bay, 18 m NW of Traverse City, banking town. M&NE RR. Planing, saw mills. Summer resort. Fruit farms. Courier.....Thursday.....Independent.....1915 7 24 280 1.50 400 K. Gus Smarey, Editor; Suttons Bay Courier, Publisher.	1915	7	24	280	1.50	400
TAWAS CITY † (F4), pop. 1,034; Iosco Co. (NE). On Saginaw Bay, 60 m NE of Bay City. E&M; D&M RRs. Bank, East Tawas. Summer resort. Fisheries. Gypsum quarries. Agriculture. Tawas Herald + Friday.....Independent.....1884 7 26 280 2.00 1,100 P. N. Thornton, Editor and Publisher.	1884	7	26	280	2.00	1,100

Circulation—*June and March A.B.C. Statements; †P.O. Statement; Bold face, sworn; ‡Publisher's Report; Light face, estimated. + Uses Mats. ◊Nonpareil ems, 12 to inch. ▽Agate lines, 14 to inch. †County Seat. Population—1930 Census; ×Dun & Bradstreet estimate. xSubscription included in membership fee.

	Estab	Cols	Width	Depth	Sub	Circ
TECUMSEH (F6½), pop. 2,456; Lenawee Co. (S). 10 m N of Adrian, banking town. NYC; DT&I RRs. Manufactures refrigeration, auto parts, bricks, tile-making machinery. Ships sand, gravel, celery. Diversified farming.						
Herald +	Thurs	1850	7	24	280 2.00	\$1,890
Earl L. Wickwire, Editor; Tecumseh Herald, Publisher.						
TEKONSHA (E6½), pop. 595; Calhoun Co. (S). 25 m SE of Battle Creek. MC RR. Manufactures flour, canned chicken. Agriculture. Wheat, onions, corn.						
Patriot +	Fri	1873	7	24	280 1.50	\$495
Meredith G. Clark, Editor and Publisher.						
THOMPSONVILLE (C4), pop. 295; Benzie Co. (NW). 30 m S of Traverse City. PM; AA RRs. Bank, Beulah. Manufactures bird houses. Dairy, grain, truck farms.						
News	Thurs	1894	7	26	280 1.00	
W. J. Fish, Editor and Publisher.						
THREE OAKS (C7), pop. 1,336; Berrien Co. (SW). 17 m E of Michigan City, Ind. MC RR. Textile braids and specialties manufactured. Farming. Wheat, corn, fruit.						
Galien River Gazette +	Thurs	1888	7	24	280 1.50	1,500
R. B. Reinbach, Editor and Publisher.						
THREE RIVERS (D7), pop. 6,863; St. Joseph Co. (S). 25 m S of Kalamazoo. NYC; MC RRs. Manufactures paper containers, boxboard, steam traps, stokers, windmills, electric saws, fur, woolen garments. Nursery. Farming. Dairy products, live stock.						
Commercial +	Evg. ex. Sun	1895	8	24	280 7.20	★\$3,303
William H. Shumaker, Editor; Three Rivers Publishing Company.						
TRAVERSE CITY † (D4), pop. 12,539; Grand Traverse Co. (NW). On Grand Traverse Bay, 150 m N of Grand Rapids. PA; M&NE; PM RRs. Manufactures sprayers, corn, potato too's, leather goods, metal caskets, lumber, canned goods, dairy products, woodenware, furniture. Fisheries. Summer resort. Agriculture. Cherries, potatoes.						
Record-Eagle +	Evg. ex. Sun	1858	8	24	294 7.50	5,213
L. A. Holliday, Editor; Record-Eagle, Publisher.						
TRENTON (F6½), pop. 4,022; Wayne Co. (SE). On Detroit River, 3 m W of Wyandotte. NYC; DT&I; MC; OT&S RRs. Distillery; metal products, boat factories. Limestone quarries.						
Times +	Fri	1876	8	24	280 1.50	\$4,200
Prints editions under names of Register, Flat Rock; News, Rockwood. K. S. Llewellyn, Editor and Publisher.						
TRUFANT (D5), pop. ×400; Montcalm Co. (SC). 38 m NE of Grand Rapids. PM RR. Bank, Greenville. Summer resort. Agriculture. Potatoes, beans, grain.						
Times +	Tues	1917	7	26	280 1.00	250
H. M. Engemann, Editor; Banner Publishing Company, Belding.						
TUSTIN (D4½), pop. 253; Osceola Co. (NWC). 45 m S of Traverse City. PA RR. Ships potatoes. Dairy farms. Potatoes, string beans, corn.						
Times	Thurs	1902	7	26	276 1.50	
Bessie W. Swanson, Editor; W. A. McDowell, Publisher.						
UBLY (G5), pop. 480; Huron Co. (E). 55 m NE of Bay City. PM RR. Milk condensary. Dairy, grain farms. Beans, potatoes.						
Courier	Thurs	1894	6	26	280 1.00	
S. A. MacNeil-Mixter, Editor; Uby Courier, Publisher.						
UNION CITY (D6½), pop. 1,104; Branch Co. (S). On St. Joseph River, 22 m S of Battle Creek. MC RR. Manufactures flour, powdered milk, yeast, jelly desserts. Resort. Dairy, stock, poultry, grain, fruit farms. Wheat, corn, dairy products.						
Register-Weekly	Wed	1869	7	26	276 2.00	
Fred H. Robinson, Editor and Publisher.						
Tribune +	Fri	1935	7	24	280 1.00	\$600
Richard Foltz, Editor and Publisher.						\$756
UNIONVILLE (F5), pop. 478; Tuscola Co. (E). 23 m E of Bay City. PM RR. Fisheries. Coal mines. Grain, dairy farms. Beans, sugar beets, corn.						
Crescent +	Fri	1892	6	26	276 1.50	\$700
Winifred Walker, Editor; H. F. Walker, Publisher.						
UTICA (F6), pop. 873; Macomb Co. (SE). 20 m N of Detroit. MC RR. Flour mill. Ships winter rhubarb. Dairy, truck farms. Vegetables, rhubarb.						
Sentinel +	Fri	1876	6	26	280 1.50	725
Emerson O. Gildart, Editor and Publisher.						
VASSAR (F5), pop. 1,816; Tuscola Co. (E). 19 m E of Saginaw. PM; MC RRs. Auto castings manufactured. Diversified farming. Potatoes, grain, beans.						
Tuscola Co. Pioneer-Times +	Fri	1857	8	24	280 1.50	3,750
Margret Y. Smith, Editor and Publisher, Box K.						
VERMONTVILLE (D6), pop. 581; Eaton Co. (S). 29 m SW of Lansing. MC RR. Type foundry; elevator. Grain, dairy farms. Wheat, beans, sugar beets.						
Echo +	Thurs	1874	5	26	238 1.50	642
O. E. McLaughlin, Editor; Vermontville Printing Company, Publisher.						
VICKSBURG (D6½), pop. 1,735; Kalamazoo Co. (SW). 14 m S of Kalamazoo, banking town. PA; GT RRs. Paper and stationery mills. Summer resort. Dairy, grain, stock farms. Wheat, peppermint, live stock.						
Commercial +	Tues. & Fri	1879	6	26	276 1.50	682
Frank D. Wright, Editor; John B. Penfield Company, Publisher.						
WAKEFIELD (F2), pop. 3,677; Gogebic Co. (NW Up. Penin.). 14 m E of Ironwood. C&NW RR. Saw mill; bottling works. Lake resort. Iron ore mines; timber. Dairy, stock, truck farms.						
News +	Fri	1913	6	26	276 2.00	\$880
Harry L. Trezise, Editor and Publisher.						
WALDRON (E7), pop. 397; Hillsdale Co. (S). 30 m SW of Adrian. CCC&SL RR. Flour, feed mills. Grain, stock, poultry farms. Wheat, corn, hay.						
Recorder +	Thurs	1893	6	26	280 1.20	
J. D. Driskill, Editor and Publisher.						

Circulation—★Sept. A.B.C. Statement; ★June and March A.B.C. Statements; \$P.O. Statement; Bold face, sworn; †Publisher's Report; Light face, estimated. † Uses Mats. ♦ Nonpareil ems, 12 to incl. ▽ Agate lines, 14 to incl. ‡ County Seat. Population—1930 Census; × Dun & Bradstreet estimate.

MICHIGAN

Directory of Newspapers and Periodicals, 1939

	Estab	Cols	Width	Depth	Sub	Circ
WATERVLIET (C6½), pop. 1,207; Berrien Co. (SW). 12 m E of Benton Harbor. PM RR. Manufactures paper, flour, butter. Lake resort. Diversified farming. Fruit. Record + Friday Ind. Dem. 1881 7 26 304 1.50 1,200 Leon D. Case, Editor; E. F. Case & Son, Publishers.						
WAYLAND (D6), pop. 1,013; Allegan Co. (SW). 21 m S of Grand Rapids. PA RR. Manufactures flour, feed, paper presses, condensed milk. Nursery. Diversified farming. Onions, corn, hay. Globe + Friday Independent 1884 7 26 304 1.50 ‡837 Rollo G. Mosher, Editor and Publisher.						
WAYNE (F6), pop. 3,423; Wayne Co. (SE). 17 m W of Detroit. MC; PM RRs. Manufactures airplanes, screens, strainers, wire cloth parts, metal specialties, castings. Truck, poultry farms. Boat Club News Monthly Boat Club 1926 3 26 140 2.00 Cliff Warner, Editor and Publisher, 35016 Michigan Ave. Dispatch + Friday Non-partisan 1914 8 24 280 1.50 Ellen McKay, Editor; Lois Hisey, Publisher. Wayne County Review + Friday Independent 1926 8 24 280 1.50 ‡3,600 Paul C. Robinson, Editor; Wayne County Publishing Corp.						
WEBBERVILLE (E6), pop. 488; Ingham Co. (S). 20 m E of Lansing. PM RR. Dairy, stock, grain farms. Sugar beets. Index + Thursday Independent 1909 6 26 280 1.00 G. W. Saunders, Editor and Publisher.						
WEIDMAN (E5), pop. ×450; Isabella Co. (C). 70 m W of Saginaw. PM RR. Flour and feed mill. Agriculture. Wheat, potatoes, dairy products. Messenger + Friday Independent 1912 6 24 276 1.00 R. E. Roe, Editor; R. E. and M. I. Rose, Publishers.						
WEST BRANCH † (E4), pop. 1,164; Ogemaw Co. (NE). 52 m NW of Bay City. MC RR. Manufactures crude oil, dairy products, flour, feed. Lake resort. Oil wells. Grain, dairy, stock, poultry, fruit farms. Ogemaw County Herald + Thursday Non-partisan 1878 7 24 290 1.50 1,875 S. V. Wilsey, Editor; W. A. Crandell and S. V. Wilsey, Publishers.						
WHITE CLOUD † (D5), pop. 615; Newaygo Co. (W). 50 m N of Grand Rapids. PM RR. Pickle salting station; saw mill. Lake resort. Agriculture. Potatoes, dairy products, poultry. Eagle + Thursday Republican 1891 7 26 304 2.00 ‡580 C. E. Cooper, Editor and Publisher.						
WHITEHALL (C5), pop. 1,394; Muskegon Co. (W). On White Lake, 14 m N of Muskegon. PM RR. Tannery; woodenware factory. Resort. Diversified farming. Forum + Thursday Ind. Rep. 1869 6 24 280 1.50 1,150 L. J. Berman, Editor; Associated Publications, Inc., Publisher.						
WHITE PIGEON (D7), pop. 966; St. Joseph Co. (S). 38 m S of Kalamazoo. NYC RR. Manufactures paper, carton boxes; feed. Dairy, poultry farms. Hay. News + Thursday Non-partisan 1907 7 24 273 1.00 ‡650 Bob Anway, Editor; News Printing Co., Publisher.						
WILLIAMSTON (E6), pop. 1,458; Ingham Co. (S). 14 m E of Lansing. PM RR. Brick, tile, alfalfa meal manufactured. Grain, poultry, dairy farms. Alfalfa, corn. Enterprise + Friday Independent 1872 7 26 301 1.50 ‡1,415 Theo. A. Thompson, Editor; The Thompson Company, Publisher.						
WOODLAND (D6), pop. 407; Barry Co. (SW). 35 m W of Lansing. Bank and railroad station, Lake Odessa. PM RR. Agriculture. Wheat, hay, live stock. News + Thursday Republican 1885 5 24 210 1.00 Ken. W. Braendle, Editor and Publisher.						
WYANDOTTE (F6½), pop. 28,368; Wayne Co. (SE). On Detroit River, 12 m SW of Detroit. DT&S; NYC; DT&I; MC RRs. Manufactures chemicals, metal toys and novelties, trunks, compression gaskets, soda, dairy products, beverages, brass pipe fittings. Ships celery. Two banks; deposits (12-30-36), \$10,101,417. 7,257 electric meters; 7,000 gas (nat.) meters; 2,750 telephones. News + Evg.ex.Sun Independent 1935 8 24 301 5.20 \$5,566 J. T. Watters, Publisher.						
YALE (G5), pop. 1,345; St. Clair Co. (E). 25 m NW of Port Huron. PM RR. Woolen mill; cannery. Truck, dairy, grain farms. Expositor + Thursday Independent 1882 7 24 280 1.50 ‡1,080 J. Charles Smith, Editor and Publisher.						
YPSILANTI (F6), pop. 10,143; Washtenaw Co. (SE). On Huron River, 8 m E of Ann Arbor. NYC; MC RRs. Manufactures auto parts, oil stoves, paper, ladders, sheet metal machinery. State Normal College; Cleary Teachers College. Diversified farming. Corn, oats, wheat. Normal College News v Thursday Collegiate 1902 6 27 259 1.00 Controlled free dist. 1,700 Students of Michigan State Normal College, Editors and Publishers. Press + Evg.ex.Sun Independent 1904 8 24 294 7.80 3,671 E. M. Harrison, Editor; George C. Handy, Publisher. Ypsilanti Today Monthly Board of Com. 1936 3 27 140 x1.00 490 Not issued during July and August. Controlled free distribution. Paul Ungrodt, Editor; Ypsilanti Record Publishing Co. Community Service Corp., 301 W. Michigan Ave.						
ZEELAND (C6), pop. 2,850; Ottawa Co. (W). 5 m E of Holland. PM RR. Manufactures furniture, hall and electric clocks, caskets, lumber. Hatcheries; nursery. Ships baby chicks. Poultry, dairy, truck farms. Wheat, corn, hay. Record + Thursday Republican 1893 7 24 280 1.50 1,341 A. Van Koeveering, Editor; Zeeland Record Company, Inc., Publisher.						

Circulation—★June and March A.B.C. Statements; §P.O. Statement; Bold face, sworn; ‡Publisher's Report; Light face, estimated. +Uses Mats. ◊Nonpareil cms, 12 to inch. ▽Gate lines, 14 to inch. †County Seat. Population—1930 Census; ×Dun & Bradstreet estimate. √Issued only during academic year. xSubscription included in membership fee.

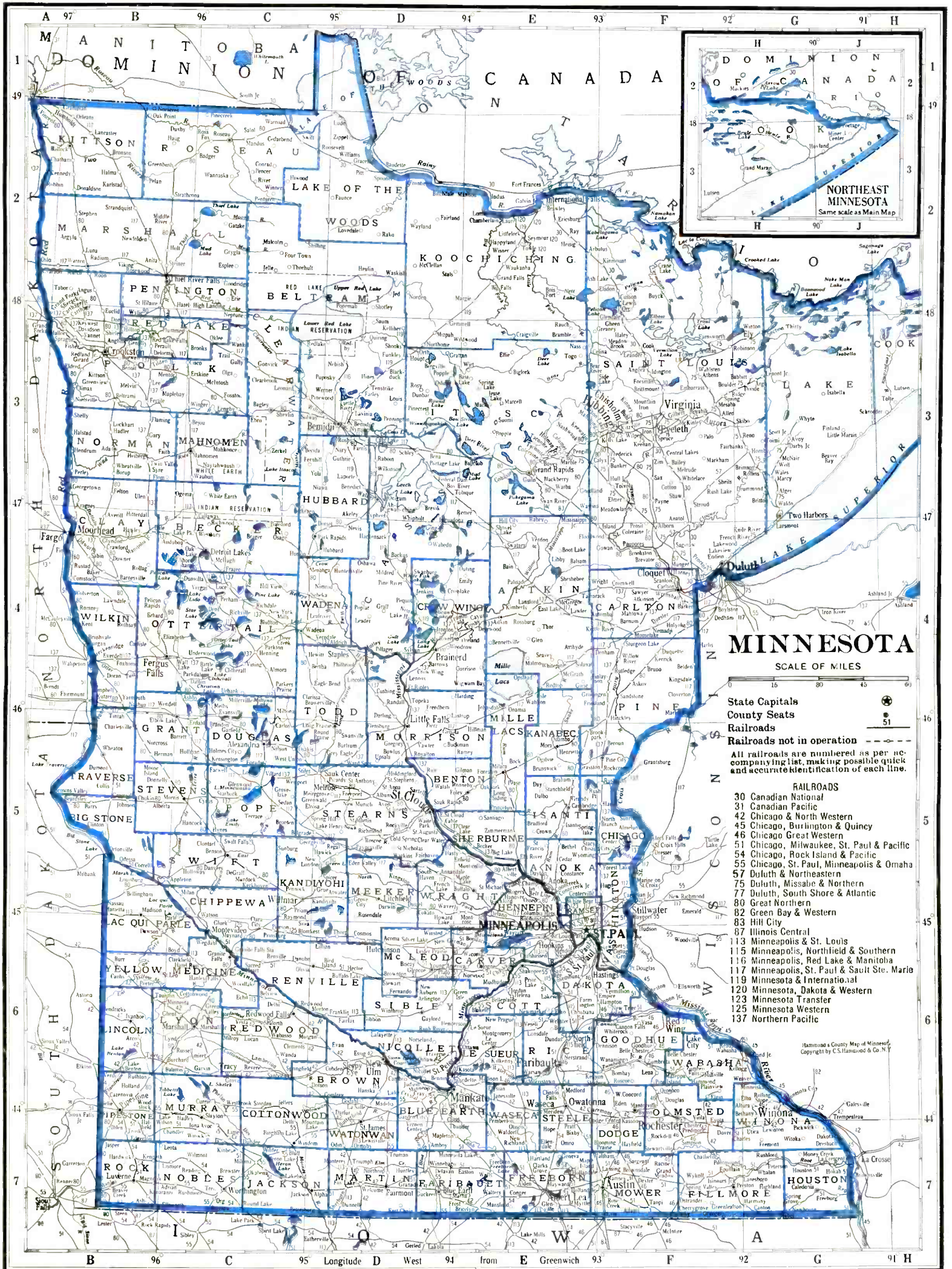

MINNESOTA

Population 2,627,000 (U. S. Estimate 1935)

State Capital, ST. PAUL

Minnesota is bounded on the north by Ontario and Manitoba, Canada, east by Wisconsin and Lake Superior, south by Iowa, and west by North and South Dakota. Its extreme length from north to south is 380 miles, its breadth varies from 183 miles, in the center, to 262 on the south and 330 on the north borders. Its land area is 80,858 square miles; rank in area (1930), eleventh. It is a state of widely varied natural resources and rapidly developing wealth.

The surface is generally undulating and diversified with plains, timber belts and extensive prairies dotted with lakes and groves. The northeast is generally hilly, has great deposits of iron ore, and was formerly entirely covered with immense forests. Much of the salable pine has been cut, but there is a vast quantity of valuable timber, both pine and hardwood, still standing. This region also contains innumerable lakes, abounding in fish and affording popular summer resorts. In the southeast there is a beautiful rolling prairie region, and from it the surface rises gradually to the Hauteur des Terres or Heights of Land in the northwest. The climate is particularly healthful, and extremely favorable to the growth of vegetation, especially grain crops. The Weather Bureau at St. Paul gives the temperature (annual monthly mean) as 44.2; highest degree on record as 104; lowest, —41. Total annual precipitation is 27.24 inches.

The state's shipping, both by water and rail, is immense. The Great Lakes, with Duluth as an advantageously located port, provide an excellent waterway to the Atlantic, and railroads branch in every direction. The grain trade control in Minneapolis is second only to that of the Chicago Board of Trade. There is in operation a very efficient school system. The University of Minnesota, with more than 13,000 students registered in 1934, is one of the great universities of the country. It is located at Minneapolis.

POPULATION

Rank among the states, nineteenth. Rural population (1930), 51%. Of the 2,538,973 white persons, 388,294 are foreign born: 18,766 from the British Isles; Scandinavians, 170,016; Germans, 59,993.

AGRICULTURE

Number of farms (1935), 203,302. An increase of 18,047 since 1930. Average acreage per farm, 161.4. Average value per farm, \$6,803. Value of land and buildings, \$1,383,072,263. Number of farms: 260 to 499 acres, 26,958; 175 to 259 acres, 34,336; 100 to 174 acres, 69,440; 50 to 99 acres, 36,843; 20 to 49 acres, 19,206; owner-operated farms, 134,012. Colored farmers, 330 farms. Gross receipts from sale of crops (1937), \$88,750,000; live stock and live stock products, \$252,750,000.

Cash income from chief crops (1937): all wheat, \$23,600,000, rank, eleventh; all corn, \$11,600,000, rank, fifth; barley, \$10,000,000, rank, second; oats, \$7,550,000, rank, third; flaxseed, \$6,950,000, rank, first; potatoes, \$5,300,000, rank, fourteenth; rye, \$4,100,000, rank, first; all hay, \$2,100,000, rank, fourteenth; sweet clover seed, \$1,800,000, rank, first; sweet corn (for manufacture), \$1,676,000, rank, second; alfalfa seed, \$1,375,000, rank, first. Other important crops are: green peas (for manufacture), clover seed, onions.

Farm animals (on farms, 1937): all cattle and calves, \$140,834,000, rank, fourth; horses and colts, \$65,400,000, rank, third; swine and pigs, \$33,392,000, rank, fourth; sheep and lambs, \$8,613,000, rank, fourteenth; mules and mule colts, \$1,352,000, rank, twenty-eighth.

Poultry and eggs (1937): chickens, \$9,362,000, rank, ninth; eggs, \$16,360,000, rank, ninth. Dairy products (1936): creamery butter, 289,930,000 lbs.; American cheese, 11,595,000 lbs.; other cheeses, 3,424,000 lbs.; condensed and evaporated and dried milk, 54,609,000 lbs.; ice cream, 5,878,000 gallons; milk (1937), \$95,350,000.

FISHERIES

Total catch (Lakes, 1936), \$352,450. Principal fish: lake herring, yellow pike, lake trout. Total catch (Mississippi River and tributaries, 1931), \$138,000. Principal fish: carp, buffalofish.

FORESTS

Total commercial forest area (1930), 20,200,000 acres. Lumber production (1936): 183 mills producing 123,002 M feet b. m.; lath, 15,621,000; shingles, 1,168 squares. Principal woods: white pine, cottonwood, oak. (For value see lumber and timber products under Manufactures.)

MANUFACTURES

Number of establishments (1935), 3,738; employing 81,600. Value of products, \$765,731,378, rank, fifteenth. Leading industries: meat packing, wholesale, \$150,969,114; flour and other grain-mill products, \$101,129,180; butter, \$80,158,458; printing and publishing, (newspapers and periodicals), \$21,942,989; bread and other bakery products, \$20,668,255; printing and publishing (book, music and job), \$20,197,747; liquors, malt, \$18,236,810; paper, \$13,966,572; oil, cake, and meal, linseed, \$13,350,196; canned and dried fruits and vegetables, canned and bottled juices, preserves, jellies, fruit butters, pickles and sauces, \$13,206,886; railroad repair shops (steam), \$12,603,650; malt, \$12,099,737; poultry dressing and packing, wholesale, \$9,601,682; refrigerators and refrigerating and ice-making apparatus, \$9,230,591; machinery (not elsewhere classified), \$8,184,679; knit goods, \$7,206,977; electrical machinery, apparatus and supplies, \$6,483,159; men's clothing (not elsewhere classified), \$6,036,005; fabricated textile products other than wearing apparel and house furnishings, \$5,920,612; cereal preparations, \$5,675,101; lumber and timber products (not elsewhere classified), \$5,642,635; pulp (wood and other fibre), \$5,507,834; women's apparel (not elsewhere classified), \$5,448,395.

Other industries from \$5,000,000 to \$1,000,000: planing-mill products (including general millwork), made in planing mills not connected with saw mills; wood preserving; drugs and medicines; feeds, prepared, for animals and fowls; ice cream, confectionery; furniture, including store and office fixtures; paints, pigments and varnishes; marble, granite, slate and other stone, cut and shaped; machine shops; sheet-metal work (not specifically classified); sausage, meat puddings, head-cheese, etc., not made in meat-packing establishments; stoves and ranges (other than electric; and warm-air furnaces; condensed and evaporated milk; food preparations (not elsewhere classified); structural and ornamental metal work, made in plants not operated in connection with rolling mills; boots and shoes, other than rubber; roofing, built-up and roll; asphalt shingles, roof coatings other than paint; mattresses and bed springs (not elsewhere classified); cranes and dredging, excavating and road-building machinery; wool and hair manufactures;

men's cotton collars, etc., and work clothing; foundries; motor vehicle bodies and motor vehicle parts; cheese; pumps (hand and power) and pumping equipment; concrete products; fur goods; beverages, non-alcoholic; boxes, paper (not elsewhere classified); nonferrous-metal alloys, non-ferrous-metal products, except aluminum (not elsewhere classified); perfumes, cosmetics and other toilet preparations; jewelry; boiler shops; signs and advertising novelties; chemicals (not elsewhere classified); caskets, coffins, burial cases and other morticians' goods; envelopes; compressed and liquefied gases; dentists' equipment and supplies.

MINERALS

Total value (1936), \$94,924,000, rank, twelfth. Principal mineral products: iron ore, sand and gravel, stone, cement.

MISCELLANEOUS

Number of telephones (1937), 503,100, rank, fourteenth. Motor vehicles registered (1937), 822,598, rank, thirteenth. Number of families having radio sets (1937), 556,900, or 85.4%. Number of post offices (1936-37), 1,093; gross postal receipts, \$16,810,447.89, rank, eleventh. Number of retail stores (1935), 37,495; sales, \$820,010,000.

MINNESOTA NEWSPAPER AND PERIODICAL STATISTICS

Newspapers		Periodicals	
Period of Issue	Number	Period of Issue	Number
Daily	36	Daily	6
Evening Dailies	(31)	Weekly	37
Morning Dailies	(4)	Fortnightly	5
All day Dailies	(1)	Semi-monthly	5
Daily, Foreign	(3)	Every three weeks.....	1
Daily, with Sunday edition.....	(8)	Monthly	72
Tri-weekly	2	Twelve times dur. college yr..	1
Semi-weekly	4	Bi-monthly	4
Weekly	469	Quarterly	8
Monthly	1	Six times during college year..	2
Total Newspapers	512	Five times a year.....	1
		Total Periodicals	142
Total number of publications.....			
County seats (indicated by †) having publications.....			654
Total number of towns having publications.....			86
			400

LIST OF COUNTIES

Total number of counties 87.

County, Location on Map, and County Seat	Pop.	County, Location on Map, and County Seat	Pop.
Aitkin (NEC), Aitkin.....	15,009	Marshall (NW), Warren.....	17,003
Anoka (E), Anoka.....	18,415	Martin (S), Fairmont.....	22,401
Becker (NW), Detroit Lakes.....	22,503	Meeker (SC),ritchfield.....	17,914
Beltrami (NW), Bemidji.....	20,707	Mille Lacs (EC), Milaca.....	14,076
Benton (EC), Foley.....	15,056	Morrison (C), Little Falls.....	25,442
Big Stone (SW), Ortonville.....	9,838	Mower (SE), Austin.....	28,065
Blue Earth (S), Mankato.....	33,847	Murray (SW), Slayton.....	18,902
Brown (S), New Ulm.....	23,428	Nicollet (S), St. Peter.....	16,550
Carlton (NE), Carlton.....	21,232	Nobles (SW), Worthington.....	18,618
Carver (SC), Chaska.....	16,936	Norman (NW), Ada.....	14,061
Cass (NC), Walker.....	15,591	Olmsted (SE), Rochester.....	35,426
Chippewa (SW), Montevideo.....	15,762	Otter Tail (W), Fergus Falls.....	51,006
Chisago (E), Center City.....	13,189	Pennington (NW), Thief River Falls.....	10,487
Clay (NW), Moorhead.....	23,120	Pine (E), Pine City.....	20,264
Clearwater (NW), Bagley.....	9,546	Pipestone (SW), Pipestone.....	12,238
Cook (NE), Grand Marais.....	2,435	Polk (NW), Crookston.....	36,019
Cottonwood (SW), Windom.....	14,782	Pope (WC), Glenwood.....	13,085
Crow Wing (C), Brainerd.....	25,627	Ramsey (E), St. Paul.....	286,721
Dakota (SE), Hastings.....	34,592	Red Lake (NW), Red Lake Falls.....	6,887
Dodge (SE), Mantorville.....	12,127	Redwood (SW), Redwood Falls.....	20,620
Douglas (W), Alexandria.....	18,813	Renville (SWC), Olivia.....	23,645
Faribault (S), Blue Earth.....	21,642	Rice (SE), Faribault.....	29,974
Fillmore (SE), Preston.....	24,748	Rock (SW), Luverne.....	10,962
Freeborn (S), Albert Lea.....	28,741	Roseau (NW), Roseau.....	12,621
Goodhue (SE), Red Wing.....	31,317	St. Louis (NE), Duluth.....	204,596
Grant (W), Elbow Lake.....	9,558	Scott (SE), Shakopee.....	14,116
Hennepin (SEC), Minneapolis.....	517,785	Sherburne (EC), Elk River.....	9,709
Houston (SE), Caledonia.....	13,845	Sibley (SC), Gaylord.....	15,865
Hubbard (NC), Park Rapids.....	9,596	Stearns (C), Saint Cloud.....	62,121
Isanti (EC), Cambridge.....	12,081	Steele (SE), Owatonna.....	18,475
Itasca (N), Grand Rapids.....	27,224	Stevens (W), Morris.....	10,185
Jackson (SW), Jackson.....	15,863	Swift (W), Benson.....	14,735
Kanabec (EC), Mora.....	8,558	Todd (C), Long Prairie.....	26,170
Kandiyohi (SWC), Willmar.....	23,574	Traverse (W), Wheaton.....	7,938
Kittson (NW), Hallock.....	9,688	Wabasha (SE), Wabasha.....	17,613
Koochiching (N), International Falls.....	14,078	Wadena (NWC), Wadena.....	10,990
Lac qui Parle (SW), Madison.....	15,398	Waseca (S), Waseca.....	14,412
Lake (NE), Two Harbors.....	7,068	Washington (E), Stillwater.....	24,753
Lake of the Woods (NW), Baudette.....	4,194	Watonwan (S), St. James.....	12,802
Le Sueur (SE), Le Center.....	17,990	Wilkin (W), Breckenridge.....	9,791
Lincoln (SW), Ivanhoe.....	11,303	Winona (SE), Winona.....	35,144
Lyon (SW), Marshall.....	19,326	Wright (SEC), Buffalo.....	27,119
McLeod (SC), Glencoe.....	20,522	Yellow Medicine (SW), Granite Falls.....	16,625
Mahnomen (NW), Mahnomen.....	6,153		

For circulation figures for daily papers see also Daily Newspaper List in back of Directory. Occasionally it is possible to incorporate a later figure in that list.

	Estab	Cols	Width	Depth	Sub	Circ
ADA † (B3), pop. 1,285; Norman Co. (NW). 45 m NE of Fargo, N. D. GN RR. Manufactures butter, cigars. Elevator. Agriculture. Grain, potatoes, sugar beets.						
Norman County Herald+.....Friday.....Independent.....1887	7	24	276	2.00		1,609
W. C. Lee, Editor and Publisher.						
Norman County Index+.....Thursday.....Republican.....1880	6	26	276	2.00		1,870
E. F. Roesch, Editor; R. D. Pfund, Publisher.						
ADAMS (F7), pop. 574; Mower Co. (SE). 19 m SE of Austin. CMSP&P RR. Butter factory. Stock, dairy, poultry, grain farms.						
Review+.....Thursday.....Liberal.....1897	6	26	273	1.50		480
Ben Fazendin, Editor; Review Publishing Company.						
ADRIAN (C7), pop. 1,000; Nobles Co. (SW). 40 m E of Sioux Falls, S. D. C&NW RR. Elevator. Grain, stock, dairy, poultry farms.						
Nobles County Review+.....Friday.....Republican.....1891	6	26	276	1.50		1,900
H. H. Peters, Editor and Publisher.						
AITKIN † (E4), pop. 1,545; Aitkin Co. (NEC). On Mississippi River, 88 m SW of Duluth. NP; MSP&SSM RRs. Manufactures butter, barrel headings, barrel-head linings, wooden boxes. Summer resort. Timber. Farming. Berries, grain, potatoes.						
Independent Age+.....Thursday.....Independent.....1883	7	26	308	1.50		1,900
Henry Mead, Editor; Hollister & Klee, Publishers.						
Republican+.....Thursday.....Republican.....1894	7	24	280	1.50		1,200
A. L. Hamilton, Editor and Publisher.						
AKELEY (D3½), pop. 514; Hubbard Co. (NC). 66 m NW of Brainerd. GN RR. Bank, Walker. Butter factory. Lake resort. Stock farms.						
Herald-Tribune.....Thursday.....Independent.....1898	6	26	280	1.00		1,460
C. F. Scheers, Editor; Herald-Tribune Publishing Company.						
ALBANY (D5), pop. 851; Stearns Co. (C). 21 m W of St. Cloud. GN; MSP&SSM RRs. Butter, powdered buttermilk manufactured. Stock, dairy, poultry farms.						
Enterprise.....Thursday.....Independent.....1911	6	26	276	1.50		1,522
H. B. Harren, Editor and Publisher.						
ALBERT LEA † (E7), pop. 10,169; Freeborn Co. (S). 21 m W of Austin. CMSP&P; CRI&P; IC; M&SL RRs. Manufactures gasoline machines, stoves, lamps, meat, dairy products, road machinery, beverages, hay tools, poultry equipment, iron shears. Diversified farming.						
Community Magazine.....Monthly.....Agricultural.....1918	2	42	140	.50		
H. C. Day, Editor; Trades Publishing Company.						
Freeborn Patriot+.....Friday.....Farmer-Labor...1934	6	26	280	2.00		2,300
R. B. Ostby, Editor; Ostby & Ostby, Publishers, 220 W. Clark St.						
Northwestern Jeweler.....Monthly.....Jewelry Indus...1910	2	42	140	1.00		5,130
H. C. Day, Editor; Minnesota Retail Jewelers' Assn., Publisher.						
Tribune+.....Evg.ex.Sun...Republican.....1898	8	24	287	8.00		5,025
Burt May, Editor; Albert Lea Publishing Company.						
ALDEN (E7), pop. 532; Freeborn Co. (S). 12 m W of Albert Lea. CMSP&P RR. Alfalfa meal, butter manufactured. Dairy, stock, poultry, grain farms.						
Advance+.....Thursday.....Republican.....1891	6	26	280	2.00		
C. H. Wilson, Editor and Publisher.						
ALEXANDRIA † (C5), pop. 3,876; Douglas Co. (W). 52 m SE of Fergus Falls. GN; MSP&SSM RRs. Creameries; bottling, monumental works. Nursery. Lake resort. Diversified farming. Potatoes, wheat, alfalfa.						
Citizen-News+.....Thursday.....Independent.....1868	8	24	294	1.50		1,800
J. E. Winslow, Editor; Citizen-News Publishing Co.						1,600
Park Region Echo+.....Thursday.....Farmer-Labor...1890	8	24	287	2.00		1,580
Charles L. Coy, Editor; Park Region Publishing Company.						
AMBOY (D7), pop. 593; Blue Earth Co. (S). 26 m SW of Mankato. C&NW RR. Creamery. Dairy, stock, poultry, grain farms. Corn, hay, barley.						
Herald+.....Friday.....Ind. Rep.....1890	6	26	276	2.00		450
A. R. Wilder, Editor and Publisher.						
ANNANDALE (D5), pop. 663; Wright Co. (SEC). 28 m S of St. Cloud. MSP&SSM RR. Creameries. Lake resort. Dairy, stock, grain, poultry farms.						
Advocate+.....Thursday.....Independent.....1888	6	26	276	2.00		1,750
Mae B. Tygeson, Editor and Publisher.						
ANOKA † (E5), pop. 4,851; Anoka Co. (E). On Mississippi River, 20 m NW of Minneapolis. GN; NP; MA&CR RRs. Manufactures ammunition, upholstered furniture, sash and doors, butter, cheese, feed grinders, implement accessories. Summer resort. Dairy, poultry farms.						
Anoka County Union+.....Wednesday.....Ind. Rep.....1865	6	26	276	2.00		1,408
T. G. J. Pease, Editor; Anoka Union, Publisher.						
Herald+.....Wednesday.....Republican.....1866	6	26	276	2.00		1,250
Mrs. Roe Chase, Editor and Publisher.						
APPLETON (C5), pop. 1,625; Swift Co. (W). On Pomme de Terre River, 140 m NW of Minneapolis. CMSP&P; GN RRs. Flour mill, elevator. Grain, dairy, stock, poultry farms. Wheat, oats, corn.						
Press+.....Friday.....Democratic.....1880	7	24	280	2.00		1,576
M. J. McGowan, Editor; The McGowans, Inc., Publishers.						
ARGYLE (A2), pop. 700; Marshall Co. (NW). 240 m NW of Duluth. GN RR. Butter factory; elevator; bottling works. Dairy, grain farms. Wheat, flax, oats, barley.						
Marshall County Banner+.....Thursday.....Republican.....1882	6	26	280	1.50		671
P. W. Kemp, Editor and Publisher.						
ARLINGTON (D6), pop. 915; Sibsey Co. (SC). 40 m N of Mankato. M&SL RR. Manufactures butter, canned corn, cement blocks and silos. Poultry packing plant. Dairy, poultry farms.						
Enterprise.....Thursday.....Independent.....1884	6	26	273	2.00		1,050
Louis Kill, Editor and Publisher.						

Circulation—★Sept. A.B.C. Statement; ★June and March A.B.C. Statements; §P.O. Statement; Bold face. sworn; †Publisher's Report; Light face, estimated. + Uses Mats. ◊Nonpareil ems, 12 to inch. ▽Agate lines, 14 to inch. ‡County Seat. Population—1930 Census.

MINNESOTA

Directory of Newspapers and Periodicals, 1939

	Estab	Cols	Width	Depth	Sub	Circ
ASKOV (F4), pop. 298; Pine Co. (E). 57 m SW of Duluth. GN RR. Bank, Sandstone. Nursery; creamery. Agriculture. Rutabagas, dairy products, eggs.						
American +	Thursday	1914	7	26	280 1.50	\$1,774
A. W. Conaway, Editor; American Publishing Company.						
Det Danske Brodersamfunds	} Monthly	Fraternal&Ins...	1914	4	26 175 .50	15,500
Blad (Dan. & Eng.)						
Svend Petersen, Editor; Danish Brotherhood in America, Publisher.						
ATWATER (D5 ½), pop. 694; Kandiyohi Co. (SWC). 79 m W of Minneapolis. GN RR. Manufactures flour, grain cleaners, butter. Gravel pits. Grain, dairy, stock farms.						
Republican-Press +	Friday	1879	6	26	280 2.00	
May L. Johnson, Editor and Publisher.						
AURORA (F3), pop. 1,463; St. Louis Co. (NE). 18 m E of Virginia. DM&IR RR. Iron mines; timber. Agriculture. Dairy products, potatoes, hay.						
News	Thursday	1907	6	26	280 2.00	
Earle H. Yarick, Editor; Mesaba Range Publishing Co.						
AUSTIN † (F7), pop. 12,276; Mower Co. (SE). 20 m E of Albert Lea. CMSP&P; CGW RRs. Meat packing plant; butter factory; bottling works. Railroad shops. Hatcheries. Dairy, stock, truck, poultry farms.						
Herald +	Evg.ex.Sun	1891	8	25	280 7.80	★\$6,000
J. H. Skinner, Editor; H. E. Rasmussen, Publisher.						
Mower County News +	Thursday	1865	7	26	294 2.00	\$1,800
R. E. Strand, Editor and Publisher, 206 Chatham.						
Odd Fellow Review	Quarterly	1884	3	26	140 .50	\$3,000
T. N. Roble, Editor; Independent Order of Odd Fellows, Pub.						
BADGER (C2), pop. 325; Roseau Co. (NW). 180 m NE of Fargo, N. D. GN RR. Bank, Roseau. Creamery. Dairy, grain, stock, poultry farms.						
Herald-Rustler	Thursday	1896	6	26	276 1.50	
G. J. Brenden, Editor and Publisher.						
BAGLEY † (C3), pop. 885; Clearwater Co. (NW). 190 m W of Duluth. GN RR. Lumber mills; creameries. Lake resort. Timber. Agriculture. Potatoes, clover, alfalfa seeds.						
Farmers Independent +	Thursday	1918	7	24	276 1.50	1,860
Fred. S. Jesness, Editor; Farmers' Publishing Company.						
BALATON (C6), pop. 605; Lyon Co. (SW). 90 m NE of Sioux Falls, S. D. C&NW RR. Creamery; elevators. Lake resort. Dairy, poultry, grain farms.						
Press-Tribune +	Thursday	1903	6	26	276 2.00	
R. Gordon Shaeffer, Editor; S. C. Shaeffer, Publisher.						
BARNESVILLE (B4), pop. 1,279; Clay Co. (NW). 25 m SE of Fargo, N. D. GN RR. Creamery. Dairy, grain, stock, poultry farms. Potatoes, hay.						
Record-Review +	Thursday	1902	6	26	276 1.00	
Theo. Holum, Editor; Holum Brothers, Publishers.						
BARNUM (F4), pop. 271; Carlton Co. (NE). 40 m SW of Duluth. NP RR. Creamery; hatchery. Dairy, poultry, fruit farms. Potatoes, rutabagas, cabbage.						
Herald	Friday	1909	6	26	276 1.50	
G. E. Sloan, Editor and Publisher.						
BATTLE LAKE (C4), pop. 552; Otter Tail Co. (W). On a lake of same name, 22 m E of Fergus Falls. NP RR. Elevators. Resort. Grain, dairy, poultry farms. Wheat.						
Review +	Thursday	1883	7	24	266 2.00	647
W. W. Holsinger, Editor and Publisher.						
BAUDETTE † (D2), pop. 822; Lake of the Woods Co. (NW). On Rainy River, 260 m NW of Duluth. CN RR. Ferry in summer to Rainy River, Ont. Bottling works. Summer resort. Timber. Dairy, grain farms. Grass seed.						
Region +	Friday	1903	7	26	308 2.00	\$1,450
W. T. Noonan, Editor and Publisher.						
BAYPORT (F5 ½), pop. 2,590; Washington Co. (E). 18 m E of St. Paul. CMSP&P; NP C&NW RRs. Door and window frames, trim pac boats, truck tops manufactured. Lake resort. Dairy, fruit, truck farms.						
Herald +	Thursday	1923	6	26	276 1.50	\$600
H. E. Hulsing, Editor; Bayport Printing House, Publisher.						
BEARDSLEY (B5), pop. 406; Big Stone Co. (SW). 95 m S of Fargo. GN RR. Creamery. Stock, dairy, grain, poultry farms. Corn, wheat, live stock.						
News	Wednesday	1908	6	26	280 1.50	\$450
Carl Fasching, Editor; News Publishing Company.						
BELGRADE (D5), pop. 508; Stearns Co. (C). 50 m W of St. Cloud. MSP&SSM RR. Manufactures butter, flour. Stock, dairy, poultry, grain farms.						
Tribune +	Thursday	1896	6	26	280 2.00	
Earle G. Teien, Editor; Belgrade Tribune Publishing Co.						
BELLE PLAINE (E6), pop. 1,236; Scott Co. (SE). On Minnesota River, 47 m SW of St. Paul. C&NW RR. Manufactures butter, flour. Stock, dairy, poultry farms.						
Herald +	Thursday	1882	6	26	276 1.50	1,218
D. C. Townsend, Editor; J. E. and D. C. Townsend, Publishers.						
BELLINGHAM (B5 ½), pop. 375; Lac qui Parle Co. (SW). 160 m W of Minneapolis. GN RR. Bank, Madison. Butter factory. Granite quarries. Dairy, grain, stock, poultry farms.						
Times +	Friday	1891	6	26	280 1.00	\$543
Mrs. L. F. Kommerstad, Editor; L. F. Kommerstad, Publisher.						
BELVIEW (C6), pop. 350; Redwood Co. (SW). 100 m SW of Minneapolis. M&SL RR. Bank, Redwood Falls. Granite quarry. Stock, dairy, poultry, grain farms.						
Independent	Friday	1895	6	26	280 1.50	
John A. Peterson, Editor and Publisher.						

Circulation—★Sept. A.B.C. Statement; ★June and March A.B.C. Statements; §P.O. Statement; Bold face, sworn; †Publisher's Report; Light face, estimated. + Uses Mats. ◊ Nonpareil ems, 12 to inch. ∇ Gate lines, 14 to inch. ‡County Seat. Population—1933 Census.

	Estab	Cols	Width	Depth	Sub	Circ	
BEMIDJI† (D3), pop. 7,202; Beltrami Co. (NW). On Lake Bemidji, 160 m W of Duluth. M&I; GN; MSP&SSM; MRL&M RRs. Lumber, woolen mills; creameries; brick works. Summer resort, in center of "The Thousand Lakes" region. State Teachers College. Timber. Dairy, poultry farms.							
Northland Times +	Friday	Progressive	1933	5 24	224 1.00	3,687	
R. W. Bradford, Editor; Northland Times, Inc., Publisher.							
People's Press +	Friday	Independent	1935	5 24	224 2.00	1,975	
Val Kuechenmeister, Sr., Editor; The Kuechenmeisters, Publishers.							
{	Pioneer +	Evg.ex.Sun	1902	7 26	280 6.00	\$2,490	
	Sentinel +	Friday	Independent	1901	7 26	280 2.00	2,275
H. Z. Mitchell, Editor; Bemidji Pioneer Publishing Company.							
BENSON† (C5), pop. 2,095; Swift Co. (W). 125 m W of Minneapolis. GN RR. Creamery. Ships produce. Dairy, poultry, stock, grain farms. Corn, oats, barley.							
Swift County Monitor +	Friday	Democratic	1886	8 24	294 2.00	\$2,760	
D. M. Lawson, Editor; J. C. McGowan, Publisher.							
Swift County News +	Tuesday	Independent	1892	5 24	224 .50	\$2,082	
D. M. Lawson, Editor; J. C. McGowan, Publisher.							
BERTHA (C4), pop. 490; Todd Co. (C). 90 m N of St. Cloud. GN RR. Butter, house trailers manufactured. Agriculture. Potatoes, grain, hay.							
Herald	Thursday	Independent	1900	7 24	276 1.50	650	
Newell H. Barnard, Editor and Publisher.							
BIG FALLS (E2), pop. 440; Koochiching Co. (N). 120 m NW of Duluth. M&I RR. Logging. Timber. Agriculture. Clover seed, potatoes, oats.							
Big Fork Compass	Thursday	Republican	1903	6 26	273 1.50	\$280	
H. C. Grove, Editor and Publisher.							
BIRD ISLAND (D6), pop. 1,004; Renville Co. (SWC). 92 m W of Minneapolis. CMSP&P RR. Creamery. Stock, grain, dairy, poultry farms.							
Union +	Thursday	Independent	1879	6 26	276 1.50		
John K. Ploof, Editor and Publisher.							
BIWABIK (F3), pop. 1,383; St. Louis Co. (NE). 64 m N of Duluth. DM&IR RR. Bank, Eveleth. Iron mines. Agriculture. Potatoes, hay.							
Times +	Friday	Independent	1907	6 26	280 2.00		
J. G. Harnick, Editor and Publisher.							
BLACKDUCK (D3), pop. 704; Beltrami Co. (NW). 78 m NW of Hibbing. M&I RR. Manufactures lumber products, butter. Summer resort. Timber. Agriculture. Potatoes, alfalfa seed, oats.							
American +	Wednesday	Independent	1901	7 26	309 2.00	863	
W. L. Oberg, Editor and Publisher.							
BLOOMING PRAIRIE (E7), pop. 1,046; Steele Co. (SE). 14 m N of Austin. CMSP&P RR. Butter factory; hatchery. Ships eggs, butter. Dairy, poultry, grain farms. Corn, hay.							
Times +	Thursday	Independent	1893	5 24	228 2.00	1,450	
Frank Krejci, Editor and Publisher.							
BLUE EARTH† (D7), pop. 2,884; Faribault Co. (S). 40 m S of Mankato. C&NW RR. Manufactures canned corn, peas, butter, monuments. Hatcheries. Grain, stock, dairy farms. Corn, oats, barley.							
{	Faribault County Register	Tuesday	Independent	1886	7 24	280 2.00	1,930
	Post	Thursday	Independent	1868	7 24	280 2.00	2,360
M. A. Johnson, Editor; Post Publishing Company.							
BOVEY (E3), pop. 1,248; Itasca Co. (N). 30 m W of Hibbing. GN; DM&IR RRs. Iron mines. Agriculture. Dairy products, hay, potatoes.							
Press +	Friday	Democratic	1923	6 26	280 2.00	608	
H. S. Barnes, Editor; Press Publishing Company.							
BOYD (C6), pop. 449; Lac qui Parle Co. (SW). 140 m W of Minneapolis. M&SL RR. Bank, Montevideo. Butter factory. Dairy, poultry, stock, grain farms.							
Bulletin	Friday	Independent	1897	5 26	248 1.50	\$594	
A. H. Nibbelink, Editor and Publisher.							
BRAHAM (E5), pop. 579; Isanti Co. (EC). 52 m N of Minneapolis. GN RR. Manufactures monuments, butter, flour, woolen goods. Dairy, stock, poultry farms. Potatoes.							
Journal +	Thursday	Independent	1899	7 24	280 1.50	1,025	
O. W. Barbo, Editor and Publisher.							
BRAINERD† (D4), pop. 10,221; Crow Wing Co. (C). On Mississippi River, 60 m N of St. Cloud. NP; M&I RRs. Pulp, paper, lumber mills; foundry; sash and door, garment, butter factories. Railroad shops. Lake resort region. Dairy, poultry, grain farms.							
Crow Wing Co. Review +	Thursday	Independent	1900	6 26	280 1.00	1,375	
Agnes E. Holstad, Editor; Northern Minnesota Publishing Co., 620 Front St.							
Dispatch +	Evg.ex.Sun	Independent	1887	8 24	280 6.24	\$5,179	
C. D. Simak, Editor; W. D. Jurkin, Publisher.							
Journal Press +	Friday	Independent	1910	7 26	276 1.50	1,503	
R. R. Cole, Editor; R. R. Cole and R. E. Lindberg, Publishers.							
Tribune +	Thursday	Independent	1872	6 26	280 2.00	1,650	
Lily A. Ericson, Editor and Publisher. Free dist. 310							
BRECKENRIDGE† (B4), pop. 2,264; Wilkin Co. (W). On Red River, 45 m S of Fargo, N. D. GN; NP RRs. Railroad center. Poultry packing plant. Dairy, poultry, stock, grain farms.							
Gazette-Telegram +	Wednesday	Independent	1880	6 26	280 2.00		
Chas. H. Miller, Editor; Valley Printing Co., Pub., Wisconsin Ave. and Fifth St.							

Circulation—★June and March A.B.C. Statements; †P.O. Statement; Bold face, sworn; ‡Publisher's Report; Light face, estimated. +Uses Mats. ◊Nonpareil ems, 12 to inch. ▽Gate lines, 14 to inch. †County Seat. Population—1930 Census.

MINNESOTA

Directory of Newspapers and Periodicals, 1939

	Estab	Cols	Width	Depth	Sub	Circ	
BREWSTER (C7), pop. 396; Nobles Co. (SW). 65 m NE of Sioux Falls, S. D. C&NW RR. Butter factory. Stock, dairy, poultry, grain farms. Corn, oats, barley.							
Tribune +	Thursday	Independent	1898	6	26	280 1.50	385
Clinton Wilcox, Editor and Publisher.							
BRICELYN (E7), pop. 509; Faribault Co. (S). 30 m SW of Albert Lea. C&NW; CRI&P RRs. Cannery; elevator; creamery. Agriculture. Corn, oats, hay.							
Sentinel +	Thursday	Independent	1899	6	26	276 2.00	475
B. B. Bresee, Editor; Bricelyn Sentinel, Publisher.							
BRONSON (B2), pop. 239; Kittson Co. (NW). 86 m NE of Grand Forks, N. D. MSP&SSM RR. Bank, Hallock. Butter factory. Agriculture. Grain, live stock.							
Budget +	Thursday	Republican	1903	6	26	276 2.00	1,200
Ray R. Swanson, Editor and Publisher.							
BROOTEN (C5), pop. 694; Stearns Co. (C). 55 m W of St. Cloud. MSP&SSM RR. Butter factory. Dairy, grain, stock, poultry farms.							
Review +	Thursday	Independent	1908	6	26	273 1.50	
C. E. Folin, Editor and Publisher.							
BROWERVILLE (D4½), pop. 709; Todd Co. (C). 40 m SW of Brainerd. GN RR. Manufactures butter. Stock, dairy, poultry farms. Potatoes, grain.							
Todd County Progressive +	Thursday	Farmer-Labor	1906	6	26	273 1.50	700
William Korff, Jr., Editor and Publisher.							
BROWNS VALLEY (B5), pop. 981; Traverse Co. (W). 78 m SW of Fergus Falls. GN RR. Stock, grain, dairy, poultry farms.							
Valley News +	Thursday	Independent	1926	6	26	276 2.00	
Mrs. Thelma Phelon, Editor and Publisher.							
BROWNTON (D6), pop. 632; McLeod Co. (SC). 50 m NW of Mankato. CMSP&P RR. Creamery. Dairy, stock, poultry, grain farms. Corn, oats, barley.							
Bulletin	Thursday	Democratic	1892	5	26	252 1.25	1436
P. L. Hakes, Editor and Publisher.							
BUFFALO † (E5½), pop. 1,409; Wright Co. (SEC). On Buffalo Lake, 38 m N of Minneapolis. MSP&SSM RR. Wooden box, butter factories. Resort. Poultry, stock, dairy, grain farms.							
Wright Co. Journal-Press +	Thursday	Independent	1885	7	24	276 2.00	
James P. McDonnell, Editor; Buffalo Journal Printing Company, Publisher.							
BUFFALO LAKE (D6), pop. 545; Renville Co. (SWC). 80 m W of Minneapolis. CMSP&P RR. Manufactures butter. Grain, stock, dairy, poultry farms.							
News +	Thursday	Independent	1894	7	24	276 2.00	1615
G. W. Hubin, Editor; Hubin Publishing Company.							
BUHL (F3), pop. 1,634; St. Louis Co. (NE). 84 m NW of Duluth. GN; DM&IR RRs. Iron mines. Dairy, poultry, truck farms. Potatoes, hay.							
Buhl-Kinney Herald	Friday	Independent	1910	7	26	276 1.00	404
C. C. Gifford, Editor; Buhl Publishing and Printing Company.							
BUTTERFIELD (D6½), pop. 412; Watonwan Co. (S). 51 m W of Mankato. C&NW RR. Produce packing plant; creamery; elevators; feed mill. Dairy, stock, poultry, grain farms.							
Advocate +	Thursday	Republican	1897	6	26	280 2.00	521
C. W. Barnes, Editor and Publisher.							
CALEDONIA † (G7), pop. 1,554; Houston Co. (SE). 23 m SW of La Crosse, Wis. CMSP&P RR. Butter factory; lumber, grist mills; wagon, iron works. Hatcheries. Hardwood timber. Stock, dairy, poultry farms.							
Argus +	Friday	Ind. Prog	1879	6	26	276 1.50	1,285
R. E. Ryan, Editor; P. V. Ryan, Publisher.							
Journal +	Thursday	Ind. Rep	1863	6	26	276 1.50	1,394
P. W. Steffen, Editor and Publisher.							
CAMBRIDGE † (E5), pop. 1,183; Isanti Co. (EC). 40 m N of Minneapolis. GN RR. Creamery; woolen mill. Agriculture. Potatoes, oats, corn.							
North Star +	Thursday	Republican	1904	8	24	290 2.00	1,904
L. O. Carlson, Editor; L. O. Carlson & Son, Publishers.							
CANBY (B6), pop. 1,738; Yellow Medicine Co. (SW). 55 m E of Watertown, S. D. C&NW RR. Butter factory. Dairy, stock, poultry, grain farms.							
News and Press +	Friday	Independent	1878	7	24	273 2.00	1,538
M. O. Clement, Editor and Publisher.							
CANNON FALLS (F6), pop. 1,358; Goodhue Co. (SE). 22 m W of Red Wing. CMSP&P; CGW RRs. Manufactures flour, cheese, butter, cement blocks. Stock, dairy, poultry, grain farms.							
Beacon +	Friday	Republican	1876	6	26	280 1.50	
D. D. Lewis, Editor; Lewis & Erickson, Publishers.							
CARLTON † (F4), pop. 687; Carlton Co. (NE). 21 m SW of Duluth. CMSP&P; NP; GN RRs. Creamery; flour mill. Diversified farming. Potatoes, cabbage, berries.							
Carlton County Vidette	Thursday	Non-partisan	1887	7	26	308 2.00	1,980
W. H. Hassing, Editor and Publisher.							
CASS LAKE (D3), pop. 1,409; Cass Co. (NC). 135 m W of Duluth. GN; MSP&SSM RRs. Box factory; lumber mills. Lake resort. Tree nurseries. Timber. Diversified farming. Dairy products, potatoes.							
Times	Thursday	Independent	1899	8	26	301 2.00	
Grant Utley, Editor and Publisher.							
CEYLON (D7), pop. 475; Martin Co. (S). 120 m SW of St. Paul. C&NW RR. Creamery; cement block works. Stock, dairy, poultry farms. Corn, oats, barley.							
Herald +	Thursday	Independent	1901	6	26	280 2.00	
R. W. Stewart, Editor and Publisher.							

Circulation—★June and March A.B.C. Statements; †P.O. Statement; Bold face, sworn; †Publisher's Report; Light face, estimated. +Uses Mats. ◊Nonpareil ems. 12 to inch. ▽Agate lines, 14 to inch. †County Seat. Population—1930 Census.

	Estab	Cols	Width	Depth	Sub	Circ
CHANDLER (B6 1/2), pop. 250; Murray Co. (SW). 120 m SW of Minneapolis. CMSP&P RR. Agriculture. News—See Journal, Iona.						
CHASKA † (E6), pop. 1,901; Carver Co. (SC). On Minnesota River, 20 m SW of Minneapolis. CMSP&P; M&SL RRs. Manufactures beet sugar, bricks, sauerkraut, pickles, canned corn, tomatoes, peas, butter, soft drinks. Truck, dairy farms. Valley Herald+.....Thursday.....Independent.....1863 6 26 276 2.00 \$1,999 F. E. Du Toit, Jr., Editor; F. E. Du Toit & Son, Publishers.						
CHATFIELD (F7), pop. 1,386; Fillmore Co. (SE). 18 m SE of Rochester. C&NW RR. Butter factory. Stock, dairy, poultry, grain farms. News+.....Thursday.....Republican.....1856 6 26 276 2.00 \$1,240 Paul Keith, Editor and Publisher.						
CHISHOLM (F3), pop. 8,308; St. Louis Co. (NE). 8 m NE of Hibbing. DM&IR; GN RRs. Iron mines; timber. Truck, dairy farms. Potatoes, vegetables, hay. Mesaba Miner+.....Thursday.....Independent.....1909 7 26 276 2.00 \$1,979 Oscar La France, Editor and Publisher. Tribune-Herald+.....Thursday.....Independent.....1901 7 26 280 2.00 1,644 Walter B. Brown, Editor and Publisher.						
CHOKIO (B5), pop. 386; Stevens Co. (W). 145 m NW of Minneapolis. GN RR. Creamery. Stock, poultry, dairy, grain farms. Review.....Thursday.....Independent.....1897 6 26 276 1.50 George L. Townsend, Editor; Townsend Bros. Printing Co., Publisher.						
CLARA CITY (C5 1/2), pop. 730; Chippewa Co. (SW). 120 m W of Minneapolis. GN; MW RRs. Grain, stock, poultry farms. Corn, barley, oats. Herald+.....Friday.....Independent.....1895 7 26 308 1.50 1,020 E. A. Swanson, Editor; Swanson Bros., Publishers.						
CLAREMONT (F6 1/2), pop. 373; Dodge Co. (SE). 65 m S of St. Paul. C&NW RR. Creamery; elevator. Agriculture. Corn, oats, dairy products. News+.....Friday.....Republican.....1909 7 26 304 2.00 \$780 Dana A. Hinkley, Editor and Publisher.						
CLARISSA (D4 1/2), pop. 444; Todd Co. (C). 78 m NW of St. Cloud. GN RR. Butter factory. Stock, dairy, poultry farms. Potatoes, hay. Independent+.....Thursday.....Republican.....1900 7 24 276 1.50 663 G. F. Etzell, Editor; G. A. Etzell, Publisher.						
CLARKFIELD (C6), pop. 802; Yellow Medicine Co. (SW). 130 m W of Minneapolis. M&SL RR. Butter factory. Grain, dairy, stock, poultry farms. Advocate.....Thursday.....Independent.....1893 6 26 276 2.00 1,150 M. G. Jurgenson, Editor; Jurgenson Bros., Publishers.						
CLEARBROOK (C3), pop. 401; Clearwater Co. (NW). 90 m E of Grand Forks, N. D. MSP&SSM RR. Creamery; hatchery. Dairy, poultry farms. Clover, alfalfa seed. Leader.....Thursday.....Independent.....1902 7 26 280 1.00 S. C. Sheets, Editor and Publisher.						
CLEAR LAKE (E5), pop. 242; Sherburne Co. (EC). 12 m SE of St. Cloud, banking town. NP; GN RRs. Creamery. Dairy, stock, poultry, grain farms. Times.....Thursday.....Republican.....1892 6 26 273 1.50 W. V. Davee, Editor and Publisher.						
CLINTON (B5), pop. 537; Big Stone Co. (SW). 100 m S of Fargo, N. D. CMSP&P RR. Creamery. Dairy, stock, poultry, grain farms. Advocate+.....Wednesday.....Republican.....1895 8 24 276 2.00 C. J. Condit, Editor; The Clinton Advocate, Publisher.						
CLOQUET (F4), pop. 6,782; Carlton Co. (NE). 18 m W of Duluth. GN; CMSP&P; NP; D&NE RRs. Manufactures paper, lumber, matches, insulation materials, crates, tooth picks. White pine timber. Dairy, poultry farms. Pine Knot+.....Friday.....Independent.....1883 6 26 280 1.50 1,863 Orlo B. Elfes, Editor; The Pine Knot, Publisher, 108 Avenue C.						
COKATO (D5 1/2), pop. 1,125; Wright Co. (SEC). 38 m S of St. Cloud. GN RR. Manufactures canned corn, butter, feed, flour, soft drinks. Hatcheries. Ships farm produce. Dairy, stock, poultry, grain farms. Sweet corn, grain. Enterprise+.....Thursday.....Non-partisan.....1884 6 26 280 1.50 1,000 C. R. Lee, Editor; Hedberg & Lee Publishers.						
COLD SPRING (D5), pop. 1,147; Stearns Co. (C). 16 m W of St. Cloud. GN RR. Granite works; brewery; creamery. Granite quarries. Dairy, grain farms. Corn, oats. Record.....Wednesday.....Democratic.....1899 7 26 304 1.00 P. T. Honer, Editor and Publisher.						
COLERAINE (E3), pop. 1,243; Itasca Co. (N). 29 m W of Hibbing. GN; DM&IR RRs. Ore concentrating mill. Lake resort. Iron mines; timber. Truck, dairy farms. Itasca Iron News+.....Thursday.....Republican.....1905 6 26 278 2.00 \$1,070 L. D. Lammon, Editor and Publisher.						
COLLEGEVILLE , pop. —; Stearns Co. (C). 12 m NW of St. Cloud. GN RR. Bank, St. Joseph. St. John's University (Cath., men). Dairy farms. Record v.....Thursday.....Collegiate.....1888 3 30 147 1.50 Students of St. John's University, Publishers.						
COLUMBIA HEIGHTS —See Minneapolis.						
COMFREY (D6 1/2), pop. 535; Brown Co. (S). 95 m SW of Minneapolis. C&NW RR. Butter factory; feed mill. Stock, dairy, poultry, grain farms. Hay. Times+.....Thursday.....Republican.....1900 6 26 269 1.50 W. B. Brooks, Editor and Publisher.						
COOK (F2 1/2), pop. 272; St. Louis Co. (NE). 25 m N of Virginia. DW&P RR. Butter, wood products manufactured. Resort. Timber. Dairy, grain, poultry farms. News-Herald+.....Thursday.....Independent.....1910 6 26 280 2.00 \$750 R. J. Wilkinson, Editor; Cook News-Herald, Publisher.						

Circulation—★June and March A.B.C. Statements: \$P.O. Statement; Bold face, sworn; †Publisher's Report; Light face, estimated. +Uses Mats. ⊗Nonpareil ems. 12 to incl. ▽Agate lines. 14 to incl. †County Seat. Population—1930 Census; ×Dun & Bradstreet estimate. √Issued only during academic year.

MINNESOTA

Directory of Newspapers and Periodicals, 1939

	Estab	Cols	Width	Depth	Sub	Circ
COTTONWOOD (C6), pop. 615; Lyon Co. (SW). 100 m SW of Mankato. GN RR. Dairy, stock, grain, poultry farms. Corn, wheat, barley. Current +Friday.....Independent.....1890 6 26 273 2.00 W. A. Sisson, Editor and Publisher.						
CROOKSTON † (B3), pop. 6,321; Polk Co. (NW). 25 m SE of Grand Forks. GN; NP RRs. Manufactures flour, feed, monuments, cheese, butter, sashes, doors, cigars, soft drinks. Ships farm products. Agriculture. Grains, sugar beets, potatoes. Polk County Leader +Thursday.....Independent.....1898 7 24 280 2.00 2,178 Claude Kinshella, Editor; Leader Printing and Publishing Co. Times +Evg.ex.Sun.....Ind. Rep.....1885 8 24 283 5.00 \$3,638 D. A. McKenzie, Editor; Crookston Times Printing Co., Publisher.						
CROSBY (E4), pop. 3,451; Crow Wing Co. (C). 15 m NW of Brainerd. MSP&SSM RR. Creamery. Lake resort. Iron mines; timber. Dairy, stock farms. Courier +Thursday.....Independent.....1911 7 26 280 1.50 Crosby Courier, Publisher.						
CURRIE (C6 ½), pop. 435; Murray Co. (SW). 90 m W of Mankato. C&NW RR. Stock, dairy, grain, poultry farms. Corn, barley, oats. Independent.....Friday.....Independent.....1908 5 26 252 1.50 C. A. Portmann, Editor and Publisher.						
CYRUS (C5), pop. 386; Pope Co. (WC). 75 m W of Saint Cloud. NP RR. Butter factory; feed mill. Agriculture. Grain, stock. Leader +Thursday.....Republican.....1925 6 26 280 1.00 385 C. J. Appen, Editor and Publisher.						
DASSEL (D5 ½), pop. 785; Meeker Co. (SC). 54 m W of Minneapolis. GN RR. Seed corn and yeast factory. Lake resort. Grain, dairy, poultry farms. Dispatch.....Thursday.....Republican.....1919 6 26 280 1.50 1,000 C. L. Johnson, Editor and Publisher.						
DAWSON (B5 ½), pop. 1,386; Lac qui Parle Co. (SW). On Lac qui Parle River, 50 m E of Watertown, S. D. M&SL RR. Creamery; hatcheries; elevators. Ships live stock, grain. Stock, grain, poultry, dairy farms. Sentinel +Friday.....Independent.....1885 7 24 273 2.00 1,059 B. A. Gimmedstad, Editor; Sentinel Publishing Co.						
DEER CREEK (C4), pop. 337; Otter Tail Co. (W). 42 m E of Fergus Falls. NP RR. Creamery. Timber. Dairy, poultry, stock, grain farms. Mirror.....Thursday.....Independent.....1905 6 26 280 1.50 Deer Creek Mirror, Publisher.						
DEER RIVER (E3), pop. 832; Itasca Co. (N). On Mississippi River, 90 m W of Duluth. GN RR. Manufactures butter, lumber products. Resort. Timber. Dairy, poultry, grain, stock farms. News +Thursday.....Independent.....1896 6 26 276 1.50 H. E. Wolfe, Editor and Publisher.						
DEERWOOD (E4), pop. 552; Crew Wing Co. (C). 18 m W of Brainerd. NP RR. Lake resort. Iron mine; timber. Dairy, truck farms. Enterprise +Friday.....Independent.....1910 7 26 280 1.00 A. J. Crone, Editor and Publisher.						
DELANO (E5 ½), pop. 914; Wright Co. (SEC). 26 m W of Minneapolis. GN RR. Monuments, feed manufactured. Nursery. Dairy, poultry, grain farms. Eagle +Thursday.....Independent.....1872 7 24 273 1.50 †808 J. A. Tischler, Editor; Eagle Printing Co., Inc., Publisher.						
DETROIT LAKES † (C4), pop. 3,675; Becker Co. (NW). 172 m W of Duluth. MSP&SSM; NP RRs. Manufactures potato graders, silos, boats, sausage, Tannery, hatchery. Stock, dairy, truck, poultry farms. Potatoes. Record +Thursday.....Republican.....1870 7 26 304 2.00 1,650 L. Benshoof, Editor; Benshoof & Thompson, Publishers. Tribune +Thursday.....Ind. Dem.....1907 7 26 308 2.00 2,606 C. W. Meyer, Editor; Carl F. Lidstrom, Publisher.						
DODGE CENTER (F6 ½), pop. 854; Dodge Co. (SE). 20 m W of Rochester. C&NW; CGW RRs. Butter, corn, pea canning factories. Grain, dairy, truck farms. Star-Record +Thursday.....Republican.....1886 6 26 280 1.50 M. A. Stivers, Editor; Edgar and Myron A. Stivers, Publishers.						
DOVER (F6 ½), pop. 272; Olmsted Co. (SE). 18 m E of Rochester. C&NW; CGW RRs. Manufactures pop-corn cones, butter, wagons. Dairy, stock, poultry farms. Independent.....Friday.....Independent.....1905 6 26 280 1.50 Ernest Eckles, Editor and Publisher.						
DULUTH † (F4), pop. 101,463; St. Louis Co. (NE). On W end of Lake Superior, at head of lake navigation, 5 m NW of Superior, Wisc. C&NW; CMSP&P; DM&I; DSS&A; DW&P; GN; MSP&SSM; NP RRs. Bridge and ferry to Superior, Wisc. Two airports, one a seaplane base. Important lake shipping point of the northwest. Extensive trade in iron ore, wheat, flour, farm and dairy products. Also manufactures air reduction equipment, farm machinery, tractors, storage batteries, canned goods and preserves, cement. Flour and lumber mills; cold storage plants; oil refineries. Eleven banks; bank clearings (12-31-37), \$188,674,147; deposits (12-31-37) \$59,945,193. 19,095 electric (AC) meters; 22,811 gas (artif.) meters; 25,000 telephones. Resort. Fisheries. State Teachers College; Villa Scholastica School (girls). American Fur Breeder.....Monthly.....Fur Breeding.....1928 2 42 138 1.00 American Fur Breeder Pub. Co., Manhattan Bldg. Financial Record.....Morn.ex.Sun.....Busi.&Finan.....1894 4 26 133 13.00 700 R. S. Forgy, Editor and Publisher, 405 Christie Bldg. Free Press +Friday.....Republican.....1903 8 24 283 2.00 Frank Ostman, Editor; George M. Jensen, Publisher, 2117 W. First St.						

Circulation—★June and March A.B.C. Statements; \$P.O. Statement; Bold face, sworn; †Publisher's Report; Light face, estimated. +Uses Mats. ◊Nonpareil ems, 12 to inch. ▽Agate lines, 14 to inch. †County Seat. Population—1930 Census.

DULUTH† (Continued)	Estab	Cols	Width	Depth	Sub	Circ
Hardware Business Monthly...Monthly...Hardware.....1903	2	40	140	Free		
E. M. Grinnell, Editor; Marshall-Wells Co., Publisher.						
Herald+.....Evg.ex.Sun.....Independent.....1883	8	24	301	7.80	★★	32,809
Herald+.....Saturday.....Independent.....1887	8	24	301	.50		
News-Tribune+.....Every Morn.....Independent.....1868	8	24	301	10.40	★★	37,013
Wm. T. Thompson, Editor; J. H. Jordan, Publisher. Sunday circ. ★★46,701						
Industrialisti+ (Finnish).....Evg.ex.Sun.....Ind'l Union.....1917	8	24	280	4.25		
Titus Kataja, Editor; Workers Socialist Publishing Co., 24 Lake Ave., N.						
Labor World+.....Thursday.....Labor.....1895	8	24	287	1.00		5,000
A. E. Ramberg, Editor; Labor World, Inc., Pub., 310 Glencoe Bldg.						
Ledstjarnan+ (Leading Star) (Swedish & Eng.).....Monthly.....Frat. & Temp.....1906	4	30	210	x.50		4,050
J. Victor Jacobson, Editor; Order of Runeberg, Pub., 26 E. Superior St.						
Northwest Farmer.....Monthly.....Farm & Home.....1931	5	24	210	1.00		8,000
Sanford Oie, Editor; Gustav Oie, Publisher, 26 E. Superior St.						
Paivalehti+ (Finnish).....Every Morn.....Independent.....1900	8	24	280	5.00		\$3,389
Carl H. Salminen, Editor and Publisher, 31 E. Michigan St.						
Siirtolainen+ (Finn.).....Wednesday.....Independent.....1891	7	26	276	2.00		
E. C. Tolonen, Editor; Finnish Daily Publishing Co., 31 E. Michigan St.						
Publicity+.....Saturday.....Republican.....1930	8	24	280	2.00		8,000
Frieda J. Monger, Editor and Publisher, 316 Columbia Bldg.						
Register—See Denver, Colorado.						
Scriptorium √.....Semi-mo.....Collegiate.....1932	5	26	196	x1.00		400
Students of St. Scholastica College, Editors and Publishers. Controlled free dist. 200						
Skandinav+ (Norw.&Eng.)...Friday.....Independent.....1887	7	26	273	1.00		3,934
Anna Fuhr, Editor; Fuhr Publishing and Printing Co., 305 Christie Bldg.						
Skills' Mining Review.....Saturday.....Mining.....1912	3	32	154	3.00		
Charles D. Skillings, Editor and Publisher, 501 Builders Exchange.						
Steel Plant News.....Saturday.....Independent.....1913	7	26	280	1.00		
Henry B. Kaltenhauser, Editor and Publisher, 14 East Gary St.						
Stock and Dairy Farmer.....Monthly.....Agriculture.....1913	4	26	196	.50		41,618
W. H. McGenty, Editor and Publisher, 301 Christie Bldg. Controlled free dist. 9,340						
EAGLE BEND (C4) , pop. 575; Todd Co. (C). On Eagle River, 80 m NW of St. Cloud. GN RR. Manufactures butter. Dairy, poultry, stock, grain farms.						
News+.....Thursday.....Independent.....1894	6	24	280	1.50		590
Glen Weenike, Editor and Publisher.						
EAST GRAND FORKS (A2½) , pop. 2,922; Polk Co. (NW). 190 m NW of Hibbing. NP; GN RRs. Manufactures sugar, butter, feed. Ships produce. Agriculture. Wheat, potatoes, sugar beets.						
Record+.....Friday.....Independent.....1892	6	26	273	1.50		
J. C. Sim, Jr., Editor; Record Publishing Company.						
ECHO (C6) , pop. 403; Yellow Medicine Co. (SW). 95 m NW of Mankato. M&SL RR. Butter factory; flour mill. Granite quarries. Dairy, stock, grain farms.						
Enterprise+.....Friday.....Independent.....1895	6	26	276	1.50		
George B. Hughes, Editor and Publisher.						
EDEN VALLEY (D5) , pop. 612; Meeker Co. (SC). 35 m SW of St. Cloud. MSP&SSM RR. Lake resort. Dairy, poultry farms. Tobacco, small grains.						
Journal+.....Friday.....Independent.....1898	7	24	266	1.50		\$500
F. G. Child, Editor and Publisher.						
EDGERTON (B7) , pop. 627; Pipestone Co. (SW). 50 m NE of Sioux Falls, S. D. CMSP&P RR. Stock, grain farms. Corn, barley, oats.						
Enterprise+.....Thursday.....Independent.....1883	6	26	276	2.00		\$650
J. S. Randolph, Editor and Publisher.						
ELBOW LAKE† (B4½) , pop. 903; Grant Co. (W). 80 m SE of Fargo. MSP&SSM; GN RRs. Butter factory; hatchery. Dairy, stock, poultry farms.						
Grant County Herald+.....Thursday.....Independent.....1878	8	24	301	1.50		1,966
Harold H. Barker, Editor and Publisher.						
ELGIN (F6½) , pop. 460; Wabasha Co. (SE). 17 m NE of Rochester. C&NW RR. Stock, dairy, grain, poultry farms. Barley, corn, wheat.						
Monitor+.....Friday.....Independent.....1904	7	26	276	1.50		\$463
Vincent Holton, Editor and Publisher.						
ELK RIVER† (E5) , pop. 1,026; Sherburne Co. (EC). On Mississippi River, at mouth of Elk River, 30 m NW of St. Paul. NP; GN RRs. Concrete products, berry crates manufactured. Dairy farms.						
Sherburne Co. Star-News+.....Thursday.....Republican.....1879	7	24	276	2.00		
L. A. Dare, Editor; A. N. Dare & Son, Publishers.						
ELLENDALE (E7) , pop. 385; Steele Co. (SE). 18 m N of Albert Lea. CRI&P RR. Manufactures butter. Dairy, grain farms. Corn, oats, barley.						
Eagle+.....Wednesday.....Ind. Rep.....1901	7	26	304	1.50		797
Cecil R. Campbell, Editor and Publisher.						
ELLSWORTH (C7) , pop. 644; Nobles Co. (SW). 35 m E of Sioux Falls, S. D. CRI&P RR. Diversified farming. Corn, oats, flax.						
News.....Thursday.....Independent.....1885	6	26	280	1.50		855
W. V. Lovrien, Editor and Publisher.						
ELMORE (D7) , pop. 744; Faribault Co. (S). 125 m SW of Winona. C&NW RR. Creamery; elevator; hatchery. Agriculture. Corn, oats, barley.						
Eye.....Thursday.....Independent.....1892	6	26	280	2.00		\$725
C. M. Wicken, Editor; Eye Publishing Co.						

Circulation—★Sept. A.B.C. Statement; ★June and March A.B.C. Statements; \$P.O. Statement; Bold face, sworn; †Publisher's Report; Light face, estimated. + Uses Mats. ◊ Nonpareil ems. 12 to incl. ∇ Acate lines. 14 to incl. ‡County Seat. Population—1930 Census. √ Issued only during academic year. xSub. included in membership fee.

MINNESOTA

Directory of Newspapers and Periodicals, 1939

	Estab	Cols	Width	Depth	Sub	Circ	
ELY (G2 ½), pop. 6,156; St. Louis Co. (NE). 48 m NE of Virginia. DM&IR RR. Lake resort. Iron mines. Dairy farms.							
Miner +	Thursday	Ind. Rep.	1895	7	26	308 2.00	980
Peter Schaefer, Editor and Publisher.							
ELYSIAN (E6 ½), pop. 388; Le Sueur Co. (SE). 21 m E of Mankato. CGW RR. Manufactures butter. Lake resort. Dairy, poultry, grain, stock farms.							
Enterprise	Friday	Ind. Rep.	1893	7	23	280 2.00	1600
Wm. K. Wilcox, Editor and Publisher.							
EMMONS (E7), pop. 292; Freeborn Co. (S). 16 m SW of Albert Lea. M&SL RR. Creamery. Stock, dairy, poultry, grain farms. Corn, oats, barley.							
Leader	Thursday	Independent	1899	6	26	276 1.50	1385
H. W. Willey, Editor and Publisher.							
ERSKINE (B3), pop. 511; Polk Co. (NW). 58 m E of Grand Forks, N. D. GN; MSP&SSM RRs. Creamery. Agriculture. Wheat, potatoes.							
Echo	Friday	Independent	1899	6	26	276 1.50	
C. P. Hole, Editor and Publisher.							
EVANSVILLE (C4 ½), pop. 397; Douglas Co. (W). 30 m SE of Fergus Falls. GN RR. Creamery. Dairy, poultry farms.							
Enterprise +	Thursday	Independent	1882	6	24	280 1.50	450
Floyd V. Clark, Editor and Publisher.							
EVELETH (F3), pop. 7,484; St. Louis Co. (NE). 61 m NW of Duluth. DM&IR; DW&P RRs. Creamery. Ships iron ore. Iron mines; timber. Dairy, poultry, truck farms. Potatoes, green vegetables.							
Clarion +	Thursday	Independent	1921	8	24	308 2.00	2,173
Grove Wills, Editor and Publisher.							
News +	Thursday	Independent	1901	7	24	280 2.00	2,390
J. J. Weyenberg, Editor; Eveleth Printing and Publishing Company.							
EXCELSIOR (E5 ½), pop. 1,072; Hennepin Co. (SEC). On Lake Minnetonka, 13 m W of Minneapolis. M&SL RR. Resort. Diversified farming. Corn, apples, berries.							
Minnetonka Record +	Friday	Independent	1900	6	26	276 2.00	850
Willard Dillman, Editor; Record Printing Company, Publisher.							
FAIRFAX (D6), pop. 916; Renville Co. (SWC). 55 m NW of Mankato. M&SL RR. Manufactures butter, soft drinks. Dairy, stock, grain farms.							
Standard +	Thursday	Republican	1898	6	26	276 2.00	1,369
Mrs. Edward R. Sheire, Editor; E. R. Sheire, Publisher.							
FAIRMONT † (D7), pop. 5,521; Martin Co. (S). 50 m SW of Mankato. CMSP&P; C&NW RRs. Manufactures railway hand cars and motor coaches, canned goods, ice cream, cement blocks, flour, feed. Hatcheries; greenhouse. Lake resort. Grain, dairy, poultry, stock farms.							
Sentinel +	Evg.ex.Sun.	Independent	1874	8	24	283 6.00	\$5,428
C. N. Swanson, Editor; Sentinel Publishing Company.							
FARIBAULT † (E6), pop. 12,767; Rice Co. (SE). 53 m S of St. Paul. CMSP&P; CRI&P; CGW RRs. Manufactures floor trucks, children's shoes, woolen blankets, flour, canned goods, foundry products, furniture, brooms, amusement park equipment, butter, silos, tile. Nurseries; hatchery. Shattuck Military School; St. Mary's Hall (girls). Stock, dairy, poultry farms.							
Journal +	Thursday	Democratic	1897	7	24	280 1.00	1,140
Harvey R. Kelly, Editor; Journal Company, Publisher, 24 W. Third St.							
News +	Evg.ex.Sun.	Independent	1914	8	24	294 7.80	\$5,773
L. E. Swanberg, Editor; Helen L. Bratton, Publisher.							
FARMINGTON (E6), pop. 1,342; Dakota Co. (SE). 20 m S of St. Paul. CMSP&P; CRI&P RRs. Manufactures butter, wood specialties. Ships milk products. Dairy, stock, grain farms.							
Dakota County Tribune +	Thursday	Independent	1884	8	24	315 1.50	1,980
Ham Clay, Jr., Editor; Dakota County Tribune, Publisher.							
FERGUS FALLS † (B4), pop. 9,389; Otter Tail Co. (W). On Red River, 55 m SE of Fargo, N. D. NP; GN RRs. Manufactures sash and doors, woolens, foundry, wood, dairy products, caskets, beer, flour, truck bodies, beverages. Hydro-electric power plant. Summer resort. Dairy, poultry farms.							
Broderbaandet (Norw.)	Semi-mo.	Religious	1899	2	39	133 1.00	1,200
R. S. Gjerde, Editor; Holt Printing Co., Publisher, Grand Forks, N. D.							
Journal +	Evg.ex.Sun.	Republican	1883	8	24	294 4.80	★8,936
Journal +	Thursday	Republican	1873	8	24	294 2.00	11,445
W. L. Robertson, Editor; Fergus Journal Company, Publisher.							
Tribune	Thursday	Independent	1895	7	26	304 2.00	1,560
L. W. Gardner, Editor and Publisher.							
FERTILE (B3), pop. 800; Polk Co. (NW). 55 m SE of Grand Forks, N. D. NP RR. Manufactures butter, flour. Lake resort. Diversified farming.							
Journal +	Thursday	Ind. Rep.	1887	7	24	280 1.50	1,400
M. Sherva, Editor and Publisher.							
FOLEY † (E5), pop. 798; Benton Co. (EC). 14 m E of St. Cloud. GN RR. Creamery. Dairy, stock, poultry, truck farms. Potatoes, corn.							
Benton County News +	Wednesday	Independent	1932	6	26	280 1.00	
Severyn D. Youso, Editor; News Publishing Company.							
Independent +	Thursday	Independent	1900	7	24	280 1.50	1,200
C. A. Jones, Editor; I. T. Pearce Co., Publisher.							
FOREST LAKE (F5), pop. 916; Washington Co. (E). 25 m N of St. Paul. NP RR. Feed mill; creamery. Lake resort. Dairy, poultry farms.							
Times +	Thursday	Ind. Rep.	1906	7	24	276 2.00	1,228
Palmer G. Gilbertson, Editor and Publisher.							

Circulation—*June and March A.B.C. Statements; †P.O. Statement; Bold face, sworn; ‡Publisher's Report; Light face, estimated. + Uses Mats. ◊ Nonpareil ems. 12 to inch. ▽ Agate lines, 14 to inch. † County Seat. Population—1930 Census.

	Estr ^b	Cols ^a	Width ^c	Depth ^d	Sub	Circ
FOSSTON (C3), pop. 978; Polk Co. (NW). 68 m E of Grand Forks, N. D. GN RR. Creamery. Dairy, stock, grain farms.						
Thirteen Towns+.....Friday.....Independent.....1884	7	24	280	1.50		1,100
Franklin Vikan, Editor; Mrs. Eva Foss, Publisher.						
FRANKLIN (D6), pop. 535; Renville Co. (SWC). On Minnesota River, 65 m NW of Mankato. M&SL RR. Butter factory. Dairy, stock, poultry, grain farms.						
Tribune.....Thursday.....Independent.....1898	6	26	276	1.50		391
J. V. Hage, Editor and Publisher.						
FRAZEE (C4), pop. 1,041; Becker Co. (NW). 55 m E of Fargo, N. D. NP RR. Manufactures butter. Lake resort region. Timber. Stock, dairy poultry, grain farms.						
Press.....Thursday.....Republican.....1904	7	26	304	2.00		
Alice I. Huntley, Editor; Sidney Huntley, Publisher.						
FULDA (C6½), pop. 818; Murray Co. (SW). 90 m SW of Mankato. CMSP&P RR. Creamery. Grain, dairy farms. Corn, wheat, oats.						
Free Press.....Thursday.....Republican.....1882	6	26	276	1.00		530
A. W. Johnson, Editor and Publisher.						
GARY (B3), pop. 308; Norman Co. (NW). 60 m NE of Fargo, N. D. NP RR. Bank. Fertile. Butter factory. Dairy, stock, poultry, grain farms.						
Graphic.....Friday.....Independent.....1900	6	26	276	1.50		‡575
Lewis Garden, Editor; Gary Graphic, Publisher.						
GAYLORD † (D6), pop. 812; Sibley Co. (SC). 36 m N of Mankato. M&SL RR. Manufactures butter, flour. Dairy, stock, poultry, grain farms. Corn, wheat.						
Hub+.....Friday.....Independent.....1886	6	26	276	2.00		1,100
F. L. Deis and B. F. Borchert, Editors; Gaylord Hub, Publisher.						
GIBBON (D6), pop. 612; Sibley Co. (SC). 90 m SW of Minneapolis. M&SL RR. Grain elevators; creamery. Dairy, grain, poultry farms.						
Gazette.....Thursday.....Independent.....1894	6	26	280	1.50		615
J. F. L. Olson, Editor and Publisher.						
GILBERT (F3), pop. 2,722; St. Louis Co. (NE). 62 m NW of Duluth. DM&R RR. Iron mines. Dairy, stock, poultry farms. Potatoes.						
Herald+.....Thursday.....Independent.....1908	7	26	280	2.00		
John R. Krause, Editor; Gilbert Publishing Co.						
GLENCOE † (D6), pop. 1,925; McLeod Co. (SC). 45 m NW of Mankato. CMSP&P RR. Creamery; flour mill; drain tile works. Hatchery. Dairy, poultry, grain farms. Sugar beets, corn.						
Enterprise+.....Thursday.....Independent.....1873	7	26	304	2.00		‡1,785
F. A. J. Tudhope, Editor and Publisher.						
McLeod County Republic+.....Thursday.....Farmer-Labor.....1919	6	26	280	2.00		‡1,600
E. A. Tuelholke, Editor; McLeod County Farmers Publishing Co.						
GLENVILLE (E7), pop. 449; Freeborn Co. (S). 8 m SE of Albert Lea. CRI&P; IC; M&SL RRs. Creamery. Dairy, poultry, truck farms.						
Progress+.....Thursday.....Non-partisan.....1897	6	26	280	1.50		440
F. W. Black, Editor; H. N. Black Co., Publisher.						
GLENWOOD † (C5), pop. 2,220; Pope Co. (WC). On Lake Minnewaska, 69 m NW of St. Cloud. NP; MSP&SSM RRs. Spring water bottling works; butter factory; feed mill. Hatchery. Summer resort. Dairy, stock, grain farms.						
Herald+.....Thursday.....Republican.....1887	6	26	276	2.00		‡2,200
B. K. Savre, Editor; Glenwood Printing Company, Publisher.						
Pope County Tribune+.....Thursday.....Independent.....1920	6	26	280	2.00		2,915
Edward E. Barsness, Editor and Publisher.						
GONVICK (C3), pop. 292; Clearwater Co. (NW). 90 m E of Grand Forks, N. D. MSP&SSM RR. Creamery. Dairy, poultry, grain farms.						
Banner.....Friday.....Independent.....1911	6	26	276	1.50		
W. W. Jones, Editor and Publisher.						
GOODHUE (F6), pop. 467; Goodhue Co. (SE). 16 m SW of Red Wing. CGW RR. Creamery. Clay pits. Diversified farming. Barley, corn, wheat.						
Goodhue County Tribune+.....Thursday.....Independent.....1896	7	26	273	1.50		
H. L. Amundson, Editor and Publisher.						
GOOD THUNDER (D6½), pop. 452; Blue Earth Co. (S). 12 m S of Mankato. CMSP&P RR. Manufactures butter. Grain, stock, dairy, poultry farms.						
Herald+.....Thursday.....Democratic.....1891	6	26	280	1.50		465
Raymond C. Young, Editor; Carl E. Young, Publisher.						
GRACEVILLE (B5), pop. 969; Big Stone Co. (SW). 90 m S of Fargo, N. D. CMSP&P; GN RRs. Creamery. Diversified farming. Wheat, corn, oats.						
Enterprise+.....Tuesday.....Ind. Dem.....1892	6	24	276	2.00		720
H. J. Bilsborrow, Editor; L. A. Kaercher, Publisher.						
GRAND MARAIS † (H3), pop. 618; Cook Co. (NE). 112 m NE of Duluth. Railroad station, Two Harbors. DM&R RR. Logging. Summer resort. Timber. Dairy, grain farms.						
Cook County News-Herald.....Thursday.....Independent.....1906	6	26	273	1.50		‡392
Frank Raff, Editor and Publisher.						
GRAND MEADOW (F7), pop. 585; Mower Co. (SE). 21 m E of Austin. CMSP&P RR. Bank, Spring Valley. Hatchery. Limestone quarry. Dairy, stock farms. Corn.						
Record+.....Thursday.....Independent.....1882	6	26	276	1.50		
R. P. Willis, Editor; Record Printing Company, Publisher.						
GRAND RAPIDS † (E3), pop. 3,206; Itasca Co. (N). On Mississippi River, 36 m SW of Hibbing. GN RR. Manufactures paper, butter, feed. Summer resort. Dairy farms.						
Herald-Review+.....Wednesday.....Ind. Rep.....1893	7	26	297	2.00		1,700
H. D. Horton, Editor; L. A. Rossman, Publisher.						
Itasca County Independent+.....Friday.....Ind. Rep.....1902	7	26	308	2.00		‡1,856
A. L. La Freniere, Editor and Publisher, 418 Pokegama Ave.						

Circulation—★June and March A.B.C. Statements; §P.O. Statement; Bold face, sworn; †Publisher's Report; Light face, estimated. +Uses Mats. ◇Nonpareil ems, 12 to inch. ▽Agate lines, 14 to inch. ‡County Seat. Population—1930 Census.

MINNESOTA

Directory of Newspapers and Periodicals, 1939

	Estab	Cols	Width	Depth	Sub	Circ	
GRANITE FALLS† (C6), pop. 1,791; Yellow Medicine Co. (SW). On Minnesota River, 123 m W of Minneapolis. CMSP&P; GN RRs. Butter factory. Dairy, stock, poultry, grain farms. Corn, wheat, hogs.							
Tribune+.....	Wednesday.....	Independent.....	1908	6	26	276 1.50	‡1,760
Jay L. Putnam, Editor and Publisher.							
GREENBUSH (B2), pop. 387; Roseau Co. (NW). 90 m E of Grand Forks, N. D. GN RR. Creamery. Dairy, poultry, grain farms. Clover seed, potatoes.							
Tribune+.....	Thursday.....	Ind. Rep.....	1908	6	26	276 1.50	
E. R. Umpleby, Editor and Publisher.							
GREEN ISLE (D6), pop. 300; Sibley Co. (SC). 42 m N of Mankato. M&SL RR. Manufactures butter. Diversified farming. Wheat, corn, oats.							
Record+.....	Friday.....	Independent.....	1905	6	26	280 1.50	‡300
F. H. Groetsch, Editor and Publisher.							
GREY EAGLE (D5), pop. 363; Todd Co. (C). 45 m NW of St. Cloud. NP RR. Manufactures butter. Lake resort. Dairy, grain, poultry, stock farms.							
Gazette+.....	Thursday.....	Republican.....	1901	6	26	276 1.50	‡450
M. J. Walburn, Editor and Publisher.							
GROVE CITY (D5½), pop. 372; Meeker Co. (SC). 50 m SW of St. Cloud. GN RR. Butter factory. Dairy, grain, poultry farms. Oats, barley, corn.							
Gazette+.....	Wednesday.....	Independent.....	1933	6	26	276 1.50	‡590
C. E. Silverberg, Editor; Grove City Gazette, Publisher.							
HACKENSACK (D4), pop. 256; Cass Co. (NC). 50 m N of Brainerd. M&I RR. Bank, Backus. Manufactures lumber products, fur garments. Lake resort. Timber. Agriculture. Potatoes, grain, berries.							
Cass County Independent+.....	Friday.....	Independent.....	1925	6	26	280 2.00	‡1,495
C. A. Plattner, Editor; Northern Minnesota Publishing Co.							
HALLOCK† (B2), pop. 869; Kittson Co. (NW). 70 m NE of Grand Forks, N. D. GN RR. Creamery. Stock, dairy, poultry, grain farms. Wheat, potatoes.							
Kittson Co. Enterprise+.....	Wednesday.....	Independent.....	1882	6	26	280 2.00	
J. E. and C. W. Bouvette, Editors; J. E. Bouvette & Sons, Publishers.							
HALSTAD (B3), pop. 535; Norman Co. (NW). 38 m N of Fargo, N. D. GN RR. Creamery. Grain, dairy, poultry farms. Wheat, potatoes.							
Western Norman County } Journal-Review+.....	Friday.....	Independent.....	1893	6	26	276 1.50	‡1,150
Carl A. Smaby, Editor and Publisher.							
HANCOCK (C5), pop. 798; Stevens Co. (W). 148 m W of St. Paul. GN RR. Manufactures butter, cement blocks. Stock, dairy, poultry, grain farms.							
Record.....	Friday.....	Ind. Rep.....	1899	6	26	276 2.00	‡600
E. J. Bahe, Editor; Hancock Record Printing Company.							
HANLEY FALLS (C6), pop. 288; Yellow Medicine Co. (SW). 68 m SW of Minneapolis. M&SL; GN RRs. Bank, Wood Lake. Stock, dairy, poultry, grain farms.							
Press.....	Friday.....	Independent.....	1900	6	26	280 1.50	
C. B. Seipp, Editor and Publisher.							
HANSKA (D6½), pop. 359; Brown Co. (S). 100 m SW of Minneapolis. M&SL RR. Manufactures butter. Stock, dairy, poultry farms. Hogs.							
Herald+.....	Friday.....	Independent.....	1901	6	26	276 2.00	
H. P. Becken, Editor; Herald Publishing Company.							
HARMONY (G7), pop. 821; Fillmore Co. (SE). 44 m SE of Rochester. CMSP&P RR. Creamery. Tourist resort. Dairy, stock, poultry farms.							
News+.....	Thursday.....	Republican.....	1897	6	26	276 2.00	935
Dewaine Long, Editor and Publisher.							
HASTINGS† (F6), pop. 5,086; Dakota Co. (SE). On Mississippi River, 20 m SE of St. Paul. CMSP&P; CB&Q RRs. Manufactures flour, sprayers, filing equipment, butter, wire specialties, skis, toboggans. Dairy, poultry, grain farms. Corn, wheat, rye.							
Gazette+.....	Friday.....	Independent.....	1857	7	26	294 1.50	‡2,446
Frank A. Muirhead, Editor and Publisher.							
HAWLEY (B3½), pop. 958; Clay Co. (NW). 23 m E of Fargo, N. D. NP RR. Manufactures butter, flour. Ships potatoes. Agriculture. Potatoes, grain, dairy products, turkeys.							
Herald+.....	Thursday.....	Republican.....	1882	6	26	276 2.00	
Ralph W. Ritteman, Editor and Publisher.							
HAYFIELD (F7), pop. 730; Dodge Co. (SE). 20 m N of Austin. CGW RR. Creamery. Dairy, grain farms. Corn, barley.							
Herald.....	Thursday.....	Republican.....	1896	6	26	276 2.00	‡500
A. Crawford, Editor and Publisher.							
HECTOR (D6), pop. 864; Renville Co. (SWC). 80 m W of Minneapolis. CMSP&P RR. Flour mill. Hatchery. Dairy, stock, grain farms. Corn, wheat, sugar beets.							
Mirror+.....	Thursday.....	Independent.....	1888	6	26	276 2.00	941
Glenn Hage, Editor; Mirror Publishing Company.							
HENDERSON (E6), pop. 672; Sibley Co. (SC). On Minnesota River, 28 m N of Mankato. C&NW RR. Creamery. Dairy, poultry, stock, grain farms. Wheat, corn.							
Independent.....	Friday.....	Ind. Dem.....	1872	6	26	276 2.00	880
G. A. Buck, Editor and Publisher.							
HENDRICKS (B6), pop. 702; Lincoln Co. (SW). On Lake Hendricks, 155 m SW of Minneapolis. C&NW RR. Bank, Ivanhoe. Resort. Agriculture. Grain, live stock, dairy products.							
Pioneer.....	Friday.....	Ind. Rep.....	1900	7	26	308 2.00	‡600
K. E. Holian, Editor; Hendricks Pioneer, Publisher.							

Circulation—★June and March A.B.C. Statements; †P.O. Statement; Bold face, sworn; ‡Publisher's Report; Light face, estimated. +Uses Mats. ◇Nonpareil ems. 12 to inch. ▽Agate lines, 14 to inch. †County Seat. Population—1930 Census.

	Estab	Cols	Width	Depth	Sub	Circ
HENNING (C4), pop. 731; Otter Tail Co. (W). 36 m E of Fergus Falls. MSP&SSM; NP RRs. Butter factory. Hatchery. Lake resort. Dairy, poultry, grain farms. Advocate+.....Thursday.....Independent.....1891 6 26 276 1.50 Manley Johnson, Editor and Publisher.						
HERMAN (B5), pop. 518; Grant Co. (W). 40 m S of Fergus Falls. GN RR. Stock, dairy, poultry, grain farms. Corn, oats, wheat. Review.....Thursday.....Republican.....1900 8 24 294 1.50 Mrs. A. M. Brenner, Editor and Publisher.						900
HERON LAKE (C7), pop. 786; Jackson Co. (SW). On a lake of same name, 85 m SW of Mankato. C&NW RR. Butter factory. Dairy, stock, poultry, grain farms. Corn, oats, flax. News.....Thursday.....Ind. Rep.....1886 6 26 280 2.00 V. E. Joslin, Editor and Publisher.						775
HEWITT (C4), pop. 309; Todd Co. (C). 160 m NW of Minneapolis. GN RR. Butter factory. Dairy, poultry, stock, grain farms. Rye, potatoes. Banner+.....Thursday.....Independent.....1904 7 24 294 1.50 L. S. Burnett, Editor and Publisher.						681
HIBBING (F3), pop. 15,666; St. Louis Co. (NE). 26 m W of Virginia. DM&IR; GN RRs. Creamery; boiler, machine works. Summer resort. Iron mines; timber. St. Louis Co. Independent+.....Friday.....Independent.....1922 7 26 280 2.00 O. Widstrand, Editor; Farmer-Labor Publishing Company. Tribune+.....Evg. ex. Sun.....Republican.....1899 7 27 280 7.80 R. W. Hitchcock, Editor and Publisher, 213 E. Howard St.						★★5,578
HILL CITY (E3½), pop. 515; Aitkin Co. (NEC). 80 m W of Duluth. Railroad station, Grand Rapids. GN RR. Bank, Remer. Creamery. Lake resort. Timber. Diversified farming. Oats, potatoes, corn. News.....Thursday.....Republican.....1910 6 26 276 2.00 G. C. Huntley, Editor and Publisher.						330
HILLS (B7), pop. 407; Roek Co. (SW). 20 m E of Sioux Falls, S. D. IC; GN RRs. Manufactures butter. Dairy, stock, grain farms. Corn, barley, oats. Crescent+.....Thursday.....Independent.....1893 6 26 280 1.50 A. A. Hanson, Editor; A. A. Hanson & Son, Publishers.						
HINCKLEY (F4½), pop. 682; Pine Co. (E). 80 m SW of Duluth. NP; GN RRs. Creameries. Dairy, stock, poultry farms. Potatoes, rutabagas. News.....Thursday.....Republican.....1891 6 24 280 1.50 C. G. Mann, Editor; Hinckley News, Publisher.						
HOFFMAN (C5), pop. 468; Grant Co. (W). 80 m NW of St. Cloud. MSP&SSM RR. Creamery. Stock, dairy, poultry, fruit, grain farms. Tribune+.....Thursday.....Republican.....1922 6 26 276 1.50 E. W. Carlson, Editor and Publisher.						1670
HOKAH (G7), pop. 452; Houston Co. (SE). 9 m W of La Crosse, Wis. CMSP&P RR. Manufactures butter, cheese. Dairy farms. Chief+.....Thursday.....Republican.....1856 6 26 280 2.00 Published also in La Crosse, Wis. H. E. Wheaton, Editor and Publisher.						1,100
HOLDINGFORD (D5), pop. 477; Stearns Co. (C). 25 m NW of St. Cloud. MSP&SSM RR. Creamery; flour mill. Dairy, stock, grain farms. Wheat, rye, potatoes. Herald+.....Thursday.....Independent.....1909 6 26 280 1.50 George Terrell, Editor and Publisher.						
HOLLAND (B6), pop. 275; Pipestone Co. (SW). 63 m NE of Sioux Falls, S. D. GN RR. Bank, Pipestone. Creamery; elevator. Grain, stock, dairy, poultry farms. Independent+.....Friday.....Independent.....1922 6 26 276 1.00 J. S. Randolph, Editor and Publisher.						
HOLT (B2), pop. 193; Marshall Co. (NW). 163 m NW of Hibbing. GN RR. Stock, dairy, poultry farms. News.....Friday.....Independent.....1911 6 26 280 1.50 H. O. Hanson, Editor and Publisher.						
HOPKINS (E5½), pop. 3,834; Hennepin Co. (SE). 6 m SW of Minneapolis. M&SL; GN; CMSP&P RRs. Manufactures farm machinery; berry crates. Greenhouses. Fruit, truck farms. Raspberries, celery, vegetables. Hennepin County Review+.....Thursday.....Democratic.....1904 5 24 227 2.00 J. L. Markham, Editor and Publisher.						1,325
HOUSTON (G7), pop. 794; Houston Co. (SE). 22 m W of La Crosse, Wis. CMSP&P RR. Manufactures butter, powdered buttermilk, flour, feed. Dairy, stock farms. Signal+.....Thursday.....Republican.....1882 6 26 273 2.00 Gerard L. Schonlau, Editor and Publisher.						797
HOWARD LAKE (D5½), pop. 763; Wright Co. (SEC). 43 m W of Minneapolis. GN RR. Manufactures butter, flour. Resort. Diversified farming. Herald+.....Thursday.....Independent.....1877 7 24 276 2.00 Owen A. Konchal, Editor and Publisher.						
HUGO (F5½), pop. 303; Washington Co. (E). 17 m N of St. Paul. NP RR. Feed mill. Agriculture. Potatoes, grain, live stock. Independent+.....Thursday.....Independent.....1919 6 27 280 1.50 Dr. R. del Mas, Editor and Publisher.						
HUTCHINSON (D6), pop. 3,406; McLeod Co. (SE). 58 m W of Minneapolis. CMSP&P; GN; MW RRs. Manufactures butter, paint, concrete products, beverages. Cold storage plant; hatcheries. Dairy, grain, stock, truck farms. Banner+.....Friday.....Independent.....1935 7 24 280 1.00 Ralph Molm, Editor; Harry Ferguson and Ralph Molm, Publishers. Leader+.....Friday.....Independent.....1880 8 24 306 2.00 Hutchinson Leader, Publisher.						2,290 12,625

Circulation—★★Sept. A.B.C. Statement; ★June and March A.B.C. Statements; §P.O. Statement; Bold face, sworn; †Publisher's Report; Light face, estimated. + Uses Mats. ◇Nonpareil ems. 12 to inch. ▽Agate lines, 14 to inch. ‡County Seat. Population—1930 Census.

MINNESOTA

Directory of Newspapers and Periodicals, 1939

	Estab	Cols	Width	Depth	Sub	Circ
INTERNATIONAL FALLS † (E2), pop. 5,036; Koochiching Co. (N). On Rainy River, 135 m NW of Duluth. M&I; DW&P; MD&W RRs. Bridge to Fort Frances, Ont. Manufactures paper, lumber, insulite, butter. Summer resort. Pine, spruce timber. Dairy, truck farms. Clover, alfalfa seed, potatoes, vegetables.						
Journal+.....Evg.ex.Sun.....Non-partisan.....1911	8	24	290	4.00		2,500
Press+.....Thursday.....Non-partisan.....1910	8	24	290	2.00		316
Paul A. Anderson, Editor; Border Publishing Company.						
IONA (C6½), pop. 321; Murray Co. (SW). 72 m NE of Sioux Falls, S. D. CMSP&P RR. Bank, Slayton. Wheat, dairy, stock farms. Corn, oats.						
Journal.....Thursday.....Democratic.....1898	6	26	280	1.50		‡800
Prints edition called News for Chandler. Charles McKenney, Editor and Publisher.						
IRONTON (D4), pop. 1,033; Crow Wing Co. (C). 95 m SW of Duluth. MSP&SSM; NP RRs. Bank, Crosby. Iron mines. Agriculture.						
Ranger+.....Thursday.....Independent.....1913	7	26	280	1.50		550
H. S. Williamson, Editor; Johnson-Anderson Publishing Co.						
ISANTI (E5), pop. 371; Isanti Co. (EC). 35 m N of Minneapolis. GN RR. Manufactures butter, starch. Dairy, poultry, grain farms. Wheat, oats, potatoes.						
News+.....Thursday.....Independent.....1898	6	26	276	1.00		‡557
L. E. Cook, Editor; News Printing Co., Publisher.						
ISLE (E4½), pop. 523; Mille Lacs Co. (EC). 48 m E of Brainerd. MSP&SSM RR. Butter factory. Resort. Granite quarries; timber. Dairy, stock, poultry farms.						
Mille Lacs Messenger.....Thursday.....Independent.....1913	7	24	280	2.00		1,114
Harper Owen, Editor; Harper Owen and Gorden Owen, Publishers.						
IVANHOE † (B6), pop. 556; Lincoln Co. (SW). 90 m NE of Sioux Falls, S. D. C&NW RR. Dairy, stock, poultry, grain farms. Corn, barley, oats.						
Times+.....Friday.....Republican.....1901	7	26	304	2.00		750
W. N. Johnson, Editor; Ivanhoe Times, Publisher.						
JACKSON † (D7), pop. 2,206; Jackson Co. (SW). On Des Moines River, 82 m SW of Mankato. CMSP&P RR. Manufactures butter, wood products, toe calks. Hatchery. Dairy, stock, poultry, grain farms. Corn, oats, barley.						
Jackson County Pilot+.....Thursday.....Independent.....1889	7	26	301	2.00		2,782
J. L. King, Editor; Pilot Publishing Company.						
JANESVILLE (E6½), pop. 1,184; Waseca Co. (S). 18 m E of Bankato. C&NW RR. Manufactures butter, flour, feed. Dairy, poultry, grain farms. Corn, wheat.						
Argus+.....Thursday.....Ind. Rep.....1873	7	24	276	2.00		
D. E. Bowe, Editor and Publisher.						
JASPER (B7), pop. 769; Pipestone Co. (SW). 37 m NE of Sioux Falls, S. D. GN RR. Manufactures stone products. Silica quarries. Stock, poultry, grain farms. Potatoes, corn, barley.						
Journal+.....Thursday.....Independent.....1888	7	24	280	2.00		‡605
J. G. Davidson, Editor and Publisher.						
JEFFERS (C6½), pop. 434; Cottonwood Co. (SW). 77 m SW of Mankato. C&NW RR. Manufactures butter. Stock, dairy, poultry, grain farms.						
Review.....Thursday.....Independent.....1900	6	26	280	2.00		
A. M. Schmotzer, Editor; Schmotzer Estate, Publisher.						
JORDAN (E6), pop. 1,119; Scott Co. (SE). 29 m SW of Minneapolis. M&SL; C&NW RRs. Manufactures beer, butter, feed, cigars. Hatchery. Sand and gravel pits. Dairy, stock, poultry, grain farms.						
Independent+.....Thursday.....Democratic.....1884	6	26	280	2.00		1,314
John E. Casey, Editor and Publisher.						
KARLSTAD (B2), pop. 304; Kittson Co. (NW). 185 m NW of Hibbing. MSP&SSM RR. Bank, Strandquist. Creamery. Stock, dairy, poultry, grain farms.						
Advocate.....Friday.....Independent.....1900	6	26	280	1.50		‡497
O. S. Nordine, Editor and Publisher.						
KASSON (F6½), pop. 1,019; Dodge Co. (SE). 15 m W of Rochester. C&NW RR. Manufactures flour, butter. Dairy, grain farms. Corn, oats.						
Dodge County Republican+.....Thursday.....Independent.....1876	6	26	276	2.00		650
G. W. and J. P. Nottage, Editors and Publishers.						
KELLIHER (D2½), pop. ×370; Beltrami Co. (NW). 160 m NW of Duluth. M&I RR. Creamery. Timber. Grain, dairy, stock farms.						
Progressive.....Thursday.....Farmer-Labor...1937	7	24	276	2.00		375
E. M. Fandrich, Editor; Verner Nelson, Publisher.						
KENNEDY (P2), pop. 279; Kittson Co. (NW). 75 m NE of Grand Forks, N. D. GN RR. Bank, Stephen. Elevator. Ships seed potatoes. Grain, stock farms. Clover seed.						
Star.....Thursday.....Ind. Dem.....1900	6	26	273	2.00		1,419
Elmer L. Berg, Editor and Publisher.						
KENYON (F6), pop. 1,382; Goodhue Co. (SE). 14 m E of Faribault. CGW; CMSP&P RRs. Manufactures canned corn, butter, cement blocks. Grain, dairy, stock, poultry farms. Corn, wheat, barley.						
Independent.....Thursday.....Ind. Rep.....1901	6	24	280	2.00		‡1,200
J. E. Kienitz, Editor and Publisher.						
Leader+.....Thursday.....Independent.....1885	7	24	276	2.00		‡1,687
Andrew Finstuen and C. C. Cole, Editors and Publishers.						
KERKHOVEN (C5), pop. 553; Swift Co. (W). 75 m SW of St. Cloud. GN RR. Creamery; elevators; feed mill. Grain, stock, poultry, dairy farms.						
Banner+.....Friday.....Republican.....1898	6	26	280	2.00		
Roy T. Gordon, Editor and Publisher.						

Circulation—★June and March A.B.C. Statements; †P.O. Statement; Bold face, sworn; ‡Publisher's Report; Light face, estimated. +Uses Mais. ⊗Nonpareil ems. 12 to incl. ▽Agate lines, 14 to incl. †County Seat. Population—1930 Census; ×Dun & Bradstreet estimate.

	Estab	Cols	Width	Depth	Sub	Circ
KIESTER (E7), pop. 286; Faribault Co. (S). 25 m SW of Albert Lea. C&NW RR. Creamery; feed mill. Stock, dairy, poultry, grain farms. Corn, oats, barley.						
Courier+.....Thursday.....Independent.....1900	6	26	280	2.00		\$520
Granville Hellekson, Editor and Publisher.						
KIMBALL (D5), pop. 495; Stearns Co. (C). 20 m S of St. Cloud. MSP&SSM RR. Butter factory. Dairy, poultry, stock, grain farms.						
Kodak.....Thursday.....Independent.....1904	6	26	280	2.00		
F. E. Drinkwater, Editor and Publisher.						
KINNEY (F3), pop. 737; St. Louis Co. (NE). 87 m NW of Duluth. Bank and railroad station, Buhl. GN; DM&IR RRs. Dairy, truck, poultry farms. Potatoes, hay.						
Buhl-Kinney Herald—See Buhl.						
LAFAYETTE (D6), pop. 389; Nicollet Co. (S). 36 m NW of Mankato. M&SL RR. Manufactures butter. Hatchery. Agriculture. Corn, oats, barley, sugar beets.						
Ledger.....Friday.....Republican.....1904	6	26	276	2.00		605
Hilding G. Swenson, Editor and Publisher.						
LAKE BENTON (B6½), pop. 903; Lincoln Co. (SW). 70 m NE of Sioux Falls, S. D. C&NW RR. Creamery. Dairy, grain, poultry farms. Corn, barley, oats.						
News+.....Friday.....Ind. Rep.....1880	6	26	280	1.50		\$712
A. E. Tasker, Editor and Publisher.						
LAKE CITY (F6), pop. 3,210; Wabasha Co. (SE). On Lake Pepin, 58 m SE of St. Paul. CMSP&P RR. Manufactures iron pistons, flour, butter, soft drinks. Nurseries. Resort. Grain, dairy, stock, poultry farms.						
Graphic+.....Thursday.....Independent.....1861	7	28	273	2.00		1,210
E. L. Hibbard, Editor; Lake City Printing Co., Publisher.						
LAKE CRYSTAL (D6½), pop. 1,173; Blue Earth Co. (S). 12 m W of Mankato. C&NW RR. Feed mill; creamery. Lake resort. Grain, dairy, poultry farms.						
Tribune+.....Thursday.....Independent.....1882	8	24	294	2.00		\$1,046
D. E. Cuppernull, Editor; Lake Crystal Printing Company, Inc., Publisher.						
LAKEFIELD (C7), pop. 1,349; Jackson Co. (SW). 80 m SW of Mankato. CMSP&P RR. Manufactures butter. Poultry, egg-packing plant. Dairy, stock, poultry, grain farms.						
Standard+.....Thursday.....Ind. Rep.....1883	7	24	278	2.00		1,100
H. J. Haydon, Editor; Haydon & Douglass, Publishers.						
LAKE PARK (B4), pop. 624; Becker Co. (NW). 35 m E of Fargo, N. D. NP RR. Manufactures butter, feed. Stock, dairy, poultry, grain farms. Wheat, potatoes, oats.						
Journal.....Thursday.....Independent.....1897	6	26	276	1.50		\$600
Mrs. E. L. Struble, Editor; E. L. Struble, Publisher.						
LAKE WILSON (C6½), pop. 329; Murray Co. (SW). 50 m NE of Sioux Falls, S. D. C&NW RR. Stock, dairy, grain, poultry farms.						
Pilot.....Thursday.....Independent.....1900	6	26	280	1.50		
Robert B. Forrest, Editor; Lake Wilson Pilot, Publisher.						
LAMBERTON (C6), pop. 782; Redwood Co. (SW). 75 m W of Mankato. C&NW RR. Butter factory. Grain, stock, dairy farms. Corn, oats.						
News+.....Thursday.....Independent.....1919	6	26	280	2.00		1,275
H. E. Swennes, Editor; Lamberton News, Publisher.						
LANCASTER (B1½), pop. 456; Kittson Co. (NW). 90 m S of Winnipeg, Man. MSP&SSM RR. Bank, Hallock. Butter factory. Dairy, stock, poultry, grain farms.						
Herald+.....Friday.....Republican.....1905	6	26	280	2.00		\$735
D. C. Holand and E. M. Meyer, Editor; Lancaster Herald, Publisher.						
LANESBORO (G7), pop. 1,014; Fillmore Co. (SE). 42 m SW of Winona. CMSP&P RR. Butter factory. Summer resort. State fish hatchery. Dairy farms. Stock, eggs.						
Leader+.....Thursday.....Republican.....1898	7	24	280	2.00		1,485
A. W. Morey, Editor; E. R. Sears, Publisher.						
LAPORTE (D3), pop. 185; Hubbard Co. (NC). 150 m NW of St. Cloud. M&I RR. Bank, Walker. Lake resort. Timber. Dairy, poultry farms. Potatoes, hay.						
Banner+.....Thursday.....Independent.....1929	6	26	276	1.00		\$310
Wm. Pennar, Editor and Publisher.						
LE CENTER † (E6), pop. ×948; Le Sueur Co. (SE). 26 m NE of Mankato. CMSP&P RR. Mail order house. Diversified farming. Corn, live stock, wheat.						
Leader+.....Thursday.....Ind. Dem.....1896	6	26	280	2.00		1,350
Henry D. Knipp, Editor; W. J. Baker, Publisher.						
LE ROY (F7), pop. 661; Mower Co. (SE). 23 m SE of Austin. CMSP&P; CGW RRs. Manufactures lime, flax tow, calcium products, butter, feed. Hatchery. Stock, dairy, poultry, grain farms. Oats, corn, flax.						
Independent+.....Friday.....Republican.....1870	6	24	276	1.50		\$800
B. G. Chesebrough, Editor; Le Roy Independent, Publisher.						
LESTER PRAIRIE (D6), pop. 442; McLeod Co. (SC). 40 m W of Minneapolis. GN RR. Butter, stanchion factories. Dairy, grain farms. Corn, wheat, oats.						
News+.....Thursday.....Republican.....1895	6	26	280	2.00		699
Emil C. Ernst, Editor and Publisher.						
LE SUEUR (E6), pop. 1,897; Le Sueur Co. (SE). On Minnesota River, 24 m N of Mankato. C&NW RR. Manufactures canned corn, peas, butter, cement tile and blocks, feed. Stock, dairy, poultry, grain farms. Corn, wheat, peas.						
News-Herald+.....Wednesday.....Republican.....1917	7	24	276	2.00		\$1,920
Carl Eastwood, Editor; Paul Eastwood, Publisher.						
LEWISTON (G6½), pop. 656; Winona Co. (SE). 15 m W of Winona. C&NW RR. Creamery. Dairy, stock, poultry, truck, grain farms. Barley, corn.						
Journal+.....Friday.....Independent.....1929	5	26	238	1.50		\$500
F. G. Clasen, Editor; Clasen Printing Co., Publisher.						

Circulation—★June and March A.B.C. Statements; †P.O. Statement; Bold face, sworn; ‡Publisher's Report; Light face, estimated. +Uses Mats. ◊Nonpareil ems. 12 to inch. ▽Agate lines, 14 to inch. †County Seat. Population—1930 Census; ×Dun & Bradstreet estimate.

MINNESOTA

Directory of Newspapers and Periodicals, 1939

	Estab	Col:	Width	Depth	Sub	Circ
LINDSTROM (F5), pop. 561; Chisago Co. (E). 38 m NE of St. Paul. NP RR. Butter, flour manufactured. Hatchery. Lake resort. Dairy, grain farms. Potatoes. Chisago County Press + Thursday.....1898 6 26 276 2.00 1,600 T. A. Norelius, Editor; Mrs. Martha E. Norelius, Publisher.						
LISMORE (C7), pop. 325; Nobles Co. (SW). 55 m E of Sioux Falls, S. D. CRI&P RR. Dairy, grain farms. Oats, barley, corn. Free Press + Friday.....1933 6 26 280 1.50 375 Edward Back, Editor and Publisher.						
LITCHFIELD † (D5½), pop. 2,880; Meeker Co. (SC). 44 m SW of St. Cloud. GN RR. Manufactures butter, powdered buttermilk, woolen goods, washing powder, sausage. Resort. Stock, dairy, poultry, grain farms. Independent + Wednesday.....1876 8 24 315 1.50 2,700 H. I. Peterson, Editor; J. M. Harmon, Publisher. Meeker County News..... Thursday.....Farmer-Labor...1918 7 24 276 1.50 †2,887 Phil J. Palm, Editor; Meeker County Co-operative Publishing Company. Review..... Friday.....Ind. Rep.....1884 7 26 304 1.50 1,850 C. W. Wagner, Editor and Publisher.						
LITTLE FALLS † (D4½), pop. 5,014; Morrison Co. (C). On Mississippi River, 33 m NW of St. Cloud. NP RR. Manufactures butter, beer, roofing paper material, flour, boats, fur garments, soft drinks, trolling devices. Resort. Granite quarry. Dairy, stock, poultry, truck farms. Herald + Friday..... Democratic.....1889 7 26 276 2.00 Peter J. Vasaly, Editor; Herald Printing Company, Publisher. Transcript + Evg.ex.Sun..... Republican.....1892 8 24 276 6.00 †2,659 Ed. M. La Fond, Editor; Transcript Publishing Company.						
LITTLEFORK (E2), pop. 474; Koochiching Co. (N). On Littlefork River, 50 m NW of Hibbing. M&I RR. Agriculture. Clover seed, potatoes, flax. Times + Thursday..... Independent.....1902 8 24 294 2.00 814 E. J. Chilgren, Editor and Publisher.						
LONG PRAIRIE † (D4½), pop. 1,854; Todd Co. (C). 65 m N of St. Cloud. GN RR. Manufactures flour, butter, sashes, doors. Hatchery. Commercial printing plant. Dairy, poultry, stock farms. Leader + Thursday..... Republican.....1883 7 26 280 2.00 3,160 C. C. Carlson, Editor; Rudolph Lee, Publisher.						
LOWRY (C5), pop. 272; Pope Co. (WC). 120 m NW of Minneapolis. MSP&SSM RR. Times—See Times, Starbuck.						
LUVERNE † (B7), pop. 2,644; Rock Co. (SW). 30 m NE of Sioux Falls, S. D. CRI&P; C&NW RRs. Manufactures fire apparatus, butter. Hatchery. Dairy, stock, poultry, grain farms. Rock County Herald + Friday..... Republican.....1873 7 26 280 2.00 2,912 A. O. Moreaux, Editor and Publisher. Rock County Star + Thursday..... Independent.....1919 8 24 308 2.00 2,943 Lucille E. Townsend, Editor; E. S. Townsend, Publisher.						
LYLE (F7), pop. 453; Mower Co. (SE). 11 m S of Austin. CMSP&P; IC; CGW RRs. Stock, dairy, poultry, grain farms. Barley, corn, oats. Tribune..... Thursday..... Independent.....1888 5 26 252 1.25 550 William Nordland, Editor and Publisher.						
McINTOSH (C3), pop. 688; Polk Co. (NW). 65 m E of Grand Forks, N. D. GN RR. Butter factory. Dairy, stock, poultry, grain farms. Times + Thursday..... Republican.....1887 6 26 280 1.50 †850 Ronald M. Meier, Editor and Publisher.						
MABEL (G7), pop. 686; Fillmore Co. (SE). 40 m SW of Winona. CMSP&P RR. Creamery; elevator. Nursery. Dairy, stock, poultry farms. Record + Friday..... Republican.....1906 6 26 276 1.50 Ernest R. Antrim, Editor and Publisher.						
MADELIA (D6½), pop. 1,397; Watonwan Co. (S). 24 m SW of Mankato. C&NW RR. Cement tile, butter factories; feed mill. Grain, stock, dairy, poultry, truck farms. Times-Messenger + Friday..... Republican.....1871 6 26 276 2.00 W. D. Hinchon, Editor and Publisher.						
MADISON † (B5½), pop. 1,916; Lac qui Parle Co. (SW). 55 m E of Watertown, S. D. M&SL RR. Manufactures flour, butter. Grain, dairy, poultry, stock farms. Corn, rye, barley. Independent Press + Friday..... Farmer Labor...1872 7 24 280 2.00 1,625 E. E. Farnham, Editor and Publisher. Western Guard + Friday..... Republican.....1890 7 24 276 1.00 1,500 P. F. Ruud, Editor; A. C. Ruud, Publisher.						
MADISON LAKE (E6), pop. 365; Blue Earth Co. (S). 12 m E of Mankato. CGW RR. Creamery. Summer resort. Dairy, grain, stock farms. Times + Thursday..... Independent.....1914 6 26 276 1.50 J. A. Lillegraven, Editor and Publisher.						
MAHNOMEN † (C3), pop. 989; Mahnomen Co. (NW). 78 m NE of Fargo. MSP&SSM RR. Manufactures butter, cheese, flour, lumber. Timber. Dairy, grain farms. Pioneer + Friday..... Independent.....1905 6 26 280 2.00 †1,527 Dan L. Carver, Editor and Publisher.						
MANKATO † (E6), pop. 14,038; Blue Earth Co. (S). On Minnesota River at head of navigation, 61 m NW of Albert Lea. CMSP&P; C&NW; CGW RRs. Manufactures flour, cement, stone products, beer, tools, butter, soft drinks, paper boxes, power hammers, farm machinery, sashes, doors, incubators. Oil refinery. State Teachers College. Stone quarries. Agriculture. Live stock, dairy products, corn, barley. Free Press + Evg.ex.Sun..... Independent.....1887 8 25 280 7.80 ★11,615 Clifford H. Russell, Editor; J. A. Callahan, Publisher.						

Circulation—★Sept. A.B.C. Statement; ★June and March A.B.C. Statements; §P.O. Statement; Bold face, sworn; †Publisher's Report; Light face, estimated. + Uses Mats. ◊Nonpareil ems, 12 to inch. ▽Agate lines, 14 to inch. †County Seat. Population—1930 Census.

Directory of Newspapers and Periodicals, 1939

MINNESOTA

MANKATO† (Continued)		Estab	Cols	Width	Depth	Sub	Circ
News +	Thursday.....Republican.....	1916	7	24	280	1.50	
Partly free distribution. Val Imm, Editor and Publisher.							
North Mankato Review +	Thursday.....Independent.....	1921	6	26	280	1.50	800
J. J. Kelly, Editor; N. J. Stamper, Publisher, 512 South Ave.							
MANTORVILLE† (F6 ½), pop. 387; Dodge Co. (SE). 18 m NW of Rochester. Railroad station and bank, Kasson. C&NW RR. Manufactures butter, cheese, beer. Dairy, grain farms.							
Express +	Thursday.....Republican.....	1857	5	26	245	1.50	
Frank W. Farrington, Editor and Publisher.							
MAPLE LAKE (E5), pop. 660; Wright Co. (SEC). 45 m W of Minneapolis. MSP&SSM RR. Manufactures butter. Lake resort. Stock, dairy farms.							
Messenger +	Thursday.....Democratic.....	1890	6	26	280	1.50	‡500
C. P. Maloney, Editor and Publisher.							
MAPLETON (E7), pop. 862; Blue Earth Co. (S). 19 m S of Mankato. CMSP&P RR. Manufactures butter. Hatcheries. Stock, dairy, poultry, grain farms.							
Blue Earth Co. Enterprise +	Thursday.....Independent.....	1888	7	24	276	2.00	1,007
W. C. Dobbs, Editor; Enterprise Publishing Company.							
MARIETTA (B5 ½), pop. 344; Lac qui Parle Co. (SW). 170 m W of Minneapolis. M&SL RR. Bank, Madison. Creamery. Stock, dairy, poultry, grain farms.							
News +	Thursday.....Independent.....	1907	5	26	248	1.00	310
F. H. Parker, Editor and Publisher.							
MARSHALL† (C6), pop. 3,250; Lyon Co. (SW). 155 m SW of Minneapolis. GN; C&NW RRs. Manufactures butter, concrete culverts, beverages, ice cream. Poultry dressing plant. Ships produce. Stock, dairy, poultry, grain farms.							
Lyon County Independent +	Thursday.....Independent.....	1932	6	26	280	1.50	1,540
A. J. Henle, Editor; Lyon County Independent, Publisher. Free dist.							
Messenger +	Evg.ex.Sun.....Independent.....	1873	7	26	287	4.00	3,408
W. C. Peterson, Editor; News-Messenger, Inc., Publisher.							
MAYNARD (C5 ½), pop. 504; Chippewa Co. (SW). 100 m S of St. Cloud. GN RR. Cement tile works; creamery. Dairy, stock, poultry, grain farms.							
News +	Friday.....Republican.....	1909	6	26	276	2.00	535
F. E. Child, Editor and Publisher.							
MAZEPPA (F6), pop. 450; Wabasha Co. (SE). 20 m N of Rochester. CMSP&P RR. Butter factory. Stock, dairy, poultry, grain farms.							
Journal.....	Friday.....Ind. Rep.....	1877	6	26	276	1.50	
L. A. Phillips, Editor and Publisher.							
MELROSE (D5), pop. 1,801; Stearns Co. (C). 36 m W of St. Cloud. GN RR. Manufactures butter, monuments, soft drinks. Lake resort. Dairy, poultry, stock farms.							
Beacon +	Thursday.....Independent.....	1890	6	26	280	1.50	‡1,076
C. W. Carlson, Editor and Publisher.							
MENAHGA (C4), pop. 486; Wadena Co. (NWC). 185 m N of Minneapolis. GN RR. Lumber products, butter manufactured. Lake resort. Timber. Dairy, poultry, grain farms. Clover seed, potatoes, alfalfa.							
Messenger.....	Weekly.....	1906	6	26	287	2.00	
Menahga Messenger, Publisher.							
MIDDLE RIVER (B2), pop. 275; Marshall Co. (NW). 150 m NE of Fargo, S. D. GN RR. Bank, Red Lake Falls. Manufactures butter. Stock, dairy, poultry farms.							
Record.....	Friday.....Independent.....	1903	6	26	280	1.50	‡357
M. S. Nordine, Editor and Publisher.							
MILACA† (E5), pop. 1,318; Mille Laes Co. (EC). 30 m NE of St. Cloud. GN RR. Manufactures butter, cheese, soft drinks. Dairy, poultry farms. Potatoes, oats.							
Mille Laes County Times +	Thursday.....Independent.....	1892	7	26	315	2.00	2,125
Fay Cravens, Editor; Mille Laes County Times, Publisher.							
MILAN (C5), pop. 548; Chippewa Co. (SW). 144 m W of Minneapolis. CMSP&P RR. Butter factory. Stock, dairy, poultry, grain farms. Wheat, corn, barley.							
Standard +	Friday.....Republican.....	1900	6	26	276	2.00	719
Andrew Bromstad, Editor and Publisher.							
MINNEAPOLIS† (E5 ½), pop. 464,356; Hennepin Co. (SEC). On Mississippi River, adjacent to St. Paul. Railroad center. C&NW; CB&Q; CGW; CMSP&P; CRI&P; GN; M&SL; MN&S; MSP&SSM; MW; NP RRs. Airport. Important milling and creamery center. Manufactures structural steel, farm machinery, tractors and electrical equipment, ball bearings, gears, electric portable tools, construction machinery, boilers, tanks, heat-treating equipment, thermostats, burglar alarm systems, ammunition, beverages, bases and concentrates, greeting cards and frame mottoes, pickles, vinegar, candy, underwear and hosiery, gypsum, lime products, cotton and burlap bags, garden tools, barn equipment and sprinklers. Nineteen banks. Federal Reserve Bank. Bank clearings (12-31-36), \$3,336,-540,863; deposits (12-31-36), \$374,774,199. 138,758 electric meters; 117,812 gas meters; 134,737 telephones. University of Minnesota; professional and technological schools and colleges.							
Aero Equipment Review.....	Monthly.....Aviation.....	1936	2	45	140	2.00	
M. B. Ainsworth, Editor; Ainsworth Publications, Inc., 1401 Third Ave.							
American Jewish World.....	Friday.....Jewish Int.....	1912	4	26	168	3.00	16,127
L. H. Frisch, Editor; Jewish World Publishing Company, 709 Palace Bldg.							
American Journal of Optometry	Monthly.....Optometry.....	1924	1	54	91	4.00	4,965
Dr. C. C. Koch, Ed.; Amer. Journal of Optometry Pub. Assn., 1502 Foshay Tower.							
Augsburg Echo	12 ti. a year.....Collegiate.....	1896	5	27	206	1.00	550
Students of Augsburg College, Editors and Publishers.							

Circulation—★June and March A.B.C. Statements; †P.O. Statement; Bold face, sworn; ‡Publisher's Report; Light face, estimated. + Uses Mats. ◇ Nonpareil ems. 12 to inch. ▽ Agate lines. 14 to inch. †County Seat. Population—1930 Census. √ Issued only during academic year.

MINNESOTA

Directory of Newspapers and Periodicals, 1939

MINNEAPOLIS† (Continued)	Estab	Cols	Width	Depth	Sub	Circ
Bulletin of the Minneapolis Institute of arts (no adv.)	1905	2	27	102	x.75	2,400
Not issued during July, Aug. and Sept.					Controlled free dist.	350
Marjorie W. Sirich, Editor; Minneapolis Soc. of Fine Arts, Pub., 201 E. 24th St.						
Business Weekly+	1918	8	24	276	4.00	
F. J. Quigg, Editor; Credit Publishing Company, 419 South Sixth St.						
Catholic Boy, The	1932	3	27	143	1.00	\$67,483
Not issued during July and August.						
Francis E. Benz, Editor; Catholic Boy Pub. Co., 1300 Foshay Tower.						
Cigar and Tobacco Journal	1895	3	27	140	1.00	2,600
Samuel Margulies, Editor and Publisher, 247 Security Bldg.						
Coal Dealer, The	1904	2	42	136	2.00	
I. C. Cuvellier, Editor; Northwestern Publishing Co., Inc., 529 Second Ave., S.						
Columbia Heights Record+	1924	6	26	273	1.00	572
Peter Tema, Editor; Columbia Heights Record, Publisher, 3951 Central Ave.						
Commercial West	1901	3	27	140	5.00	
Willis L. Williams, Editor; Thomas A. Boright, Publisher, 603 Second Ave., S.						
Dental Laboratory Review	1925	2	28	109	Free	4,797
T. C. Bonney, D.D.S., Editor; Dental Survey, Inc., Pub., 508 Essex Bldg.						
Dental News	1917	2	27	105	Free	4,463
H. B. Whiting, Editor; Dental Survey, Inc., Publisher, 508 Essex Bldg.						
Dental Survey	1925	2	27	109	2.00	>45
Elmer S. Best, D.D.S., Editor; Dental Survey, Inc., Publisher, 508 Essex Bldg.					Controlled free dist.	>61,251
East Minneapolis Argus+	1890	7	26	301	1.00	\$2,500
Emmett L. Duemke, Publisher, 2335 Central Ave.						
Feedstuffs	1929	4	27	189	1.00	\$5,788
H. E. Yantis, Editor; Miller Publishing Company, 118 S. Sixth St.					Controlled free dist.	\$35,772
Finance and Commerce+	1887	8	24	276	15.00	3,240
E. G. Maul, Editor; Credit Publishing Company, 421 S. Sixth St.						
Friend	1890	3	28	140	1.00	14,500
Jenny A. Johnsen and N. N. Ronning, Eds.; Religious Press Assn., Pub., 13th and Markets Sts., Philadelphia, Pa.						
Golfer & Sportsman	1927	4	22	157	1.50	8,000
W. A. Raschick, Editor; W. A. Amesbury, Publisher, 2037 University Ave., S. E.						
Grain and Feed Review	1911	3	30	140	1.00	5,915
W. D. Flemming, Editor; Manager Publishing Co., 408 S. Third St.						
Greater Amusements	1914	3	30	147	2.00	\$1,609
C. F. Hynes, Editor; Amusements Pub. Corporation, 425 Hennepin Ave.						
Improvement Bulletin	1892	2	44	147	6.00	2,745
Frank R. Cook, Editor; Chapin Publishing Company, 406 Lumber Exchange.						
Journal+	1878	8	24	294	5.40	\$135,250
Journal Printing Company, Publisher, 47 Fourth St., S.					Sunday circ. 4.80	\$153,196
Journalism Quarterly	1924	2	24	98	x3.00	\$600
Ralph D. Casey, Editor, American Assn. of Schools and Departments of Journalism and American Assn. of Teachers of Journalism.						
Journal-Lancet	1870	2	36	119	x2.00	2,919
Dr. J. A. Myers, Editor; Lancet Publishing Company, 84 S. 10th St.						
Journal of the American Lutheran Conference	1936	1	48	80	2.50	1,013
Dr. J. A. Dell, Editor; Augsburg Publishing House, 425 S. Fourth St.						
Journal of the American Optometric Association	1928	2	34	119	x2.00	6,490
Dr. E. H. Kiekenapp, Ed.; Amer. Optometric Assn., Inc., Pub., 404 Wilmac Bldg.						
Labor Review+	1907	7	26	294	2.00	
R. D. Cramer, Editor; Central Labor Union, Pub., 529 S. Seventh St.						
Lutheraneren (Norw.)	1868	3	27	133	2.00	10,500
Dr. L. A. Vigness, Editor; Augsburg Publishing House, 425 S. Fourth St.						
Lutheran Herald	1906	3	27	133	2.00	33,200
Dr. G. T. Lee, Editor; Augsburg Publishing House, 425 S. Fourth St.						
Lutheran Messenger	1916	3	26	140	1.00	
S. Melby, Editor; The Lutheran Free Church, Pub., 264 Cedar Ave.						
M. A. C. Gopher	1915	2	42	140	1.50	
Cleo F. Nichols, Editor; Minneapolis Athletic Club, Pub., 501 Seventh Ave., S.						
Market Record	1880	5	26	217	6.00	
E. H. Hedberg, Editor; Daily Market Record, Inc., Pub., 323 S. Third St.						
Mid-Continent Mortician	1924	2	42	140	2.00	
Grant Williams, Editor; Grant Williams Publishing Co., 1110 Wesley Temple.						
Midwest Motor Traffic News	1935	3	28	140	2.00	\$4,821
J. V. Weber, Editor; Midwest Motor Traffic News Pub. Co., 433 Palace Bldg.						
Minneapolis Business Woman	1920	2	30	115	x.50	
Katherine Wallace, Editor; Business Women's Club of Minneapolis, Inc., Publisher, 270 West Hotel.						
Minnesota Alumni Weekly	1901	3	26	140	3.00	
Issued monthly during July, August and September.						
W. S. Gibson, Editor; General Alumni Assn. of Univ. of Minnesota, Publisher.						
Minnesota Chats	1924	5	24	217	Free	
University of Minnesota, Publisher, 120 Administration Bldg.						

Circulation—★Sept. A.B.C. Statement; ★June and March A.B.C. Statements; >CCA Audit; \$P.O. Statement; Bold face, sworn; †Publisher's Report; Light face, estimated. + Uses Mats. ◇Nonpareil ems, 12 to inch. ∇Agate lines, 14 to inch. √Issued only during academic year. xSubscription included in membership fee.

MINNESOTA

Directory of Newspapers and Periodicals, 1939

	Estab	Cols	Width	Depth	Sub	Circ	
MINNEOTA (B6), pop. 918; Lyon Co. (SW). 72 m SE of Watertown, S. D. C&NW RR. Creamery. Stock, dairy, poultry, grain farms.							
Mascot +	Friday	Republican	1891	7	26	308 2.00	\$1,585
G. B. Bjornson, Sr., Editor; G. B. Bjornson Printing and Pub. Co., Inc.							
MINNESOTA LAKE (E7), pop. 435; Faribault Co. (S). 28 m S of Mankato. CMSP&P RR. Creamery. Dairy, stock, poultry, grain farms. Corn, oats, barley.							
Tribune +	Thursday	Independent	1894	6	26	280 2.00	468
H. A. Gilbertson, Editor; Tribune Publishing Co.							
MONTEVIDEO † (C5 ½), pop. 4,319; Chippewa Co. (SW). On Minnesota River, 133 m W of Minneapolis. Creamery; bottling works. CMSP&P RR. Stock, dairy, poultry, grain farms. Hogs.							
American +	Friday	Independent	1911	8	24	308 2.00	2,400
Everett S. Mills, Editor; Montevideo American, Inc., Publisher.							
News +	Friday	Republican	1876	7	24	273 2.00	1,870
L. I. Roe, Editor; Montevideo News, Inc., Publisher.							
MONTGOMERY (E6), pop. 1,570; Le Sueur Co. (SE). 22 m W of Faribault. M&SL; CMSP&P RRs. Manufactures beer, canned corn and peas, butter. Dairy, poultry, stock, grain farms. Wheat, corn, barley.							
Messenger +	Friday	Republican	1888	6	26	280 2.00	\$1,342
J. F. Keoken, Editor; Montgomery Publishing Company.							
MONTICELLO (E5), pop. 924; Wright Co. (SE). On Mississippi River, 35 m W of Minneapolis. GN RR. Creamery. Dairy, stock, grain farms.							
Times	Thursday	Independent	1857	6	26	275 2.00	865
H. F. Rubey, Editor and Publisher.							
MOORHEAD † (B3 ½), pop. 7,651; Clay Co. (NW). On Red River, adjacent to Fargo, N. D. NP; GN RRs. Butter, cheese factories; bottling, sheet metal works; elevator. Ships potatoes, grain. Residential. Trading center. Concordia College; State Teachers' College. Agriculture. Grain, potatoes, sugar beets.							
Concordian V	Friday	Collegiate	1909	6	26	274 x2.00	
Students of Concordia College, Editors and Publishers.							
Country Press +	Friday	Farmer-Labor	1890	8	24	308 1.00	1,353
John A. Whaley, Editor and Publisher.							
District Herald	Thursday	Independent	1923	6	26	276 1.00	
F. L. Klenk, Editor; District Herald, Publisher.							
News +	Evgr. ex. Sun	Independent	1882	8	24	291 4.00	4,480
Wayne Peterson, Editor; Moorhead News Company, Publisher.							
Western MiSTiC V	Friday	Collegiate	1924	5	26	238 1.50	1,000
Students of Moorhead State Teachers College, Editors and Publishers.							
MOOSE LAKE (F4), pop. 742; Carlton Co. (NE). 43 m SW of Duluth. MSP&SSM; NP RRs. Butter, tile, pottery, timber products manufactured. Resort. Timber. Dairy, poultry farms.							
Star-Gazette +	Thursday	Republican	1895	6	26	276 1.50	1,439
H. W. Sisco, Editor and Publisher.							
MORA † (E5), pop. 1,014; Kanabec Co. (EC). 65 m NW of Minneapolis. GN RR. Manufactures butter, powdered buttermilk, dairy, poultry feeds. Stock, dairy, poultry farms. Potatoes, small grains.							
Kanabec Co. Progressive +	Thursday	Farmer-Labor	1934	7	24	280 1.50	1,684
V. J. Steffire, Editor; C. C. Thorne and V. C. Steffire, Publishers.							
Kanabec County Times	Thursday	Republican	1884	6	26	276 1.50	\$1,950
Henry Rines, Editor; Kanabec County Times, Inc., Publisher.							
MORGAN (D6), pop. 640; Redwood Co. (SW). 60 m W of Mankato. C&NW RR. Feed mill; creamery. Dairy, stock, poultry, grain farms. Corn.							
Messenger +	Thursday	Republican	1890	6	26	276 1.75	\$770
H. B. West, Editor and Publisher.							
MORRIS † (C5), pop. 2,474; Stevens Co. (W). 140 m NW of Minneapolis. NP; GN RRs. Manufactures butter, ice cream, flour, soft drinks. Stock, dairy, poultry farms.							
Sun +	Friday	Republican	1883	6	26	276 2.00	1,241
A. W. Libby, Editor and Publisher.							
Tribune	Friday	Republican	1877	6	26	280 2.00	1,327
J. C. Morrison, Editor and Publisher.							
MORRISTOWN (E6), pop. 613; Rice Co. (SE). 11 m W of Faribault. CGW RR. Feed mill. Hatchery. Dairy, stock, poultry, grain farms.							
Press +	Thursday	Independent	1892	7	24	276 1.50	
Scott Laird, Editor and Publisher.							
MORTON (D6), pop. 756; Renville Co. (SWC). 70 m NW of Mankato. M&SL RR. Granite quarries. Stock, grain, dairy, poultry farms.							
Enterprise +	Thursday	Independent	1886	6	26	280 1.50	\$490
S. B. Determan, Editor and Publisher.							
MOTLEY (D4), pop. 397; Morrison Co. (C). 23 m W of Brainerd. NP RR. Bank, Staples. Manufactures butter. Pulpwood timber. Dairy, poultry farms.							
Mercury +	Friday	Republican	1901	6	26	273 1.50	\$605
R. R. Hull, Editor; Hull & Eberhardt, Publishers.							
MOUND , pop. 668; Hennepin Co. (SEC). On Lake Minnetonka, 22 m W of Minneapolis. GN RR. Summer resort. Agriculture. Potatoes, dairying, poultry.							
Minnesota Fruit Grower	5 ti a year	Commercial Fruit Growing	1934	3	24	126 x.20	\$1,100
J. D. Winter, Editor; Minnesota Fruit Growers Assn., Publisher.							
Minnetonka Pilot	Thursday	Independent	1921	5	24	185 2.00	550
A. S. Brazman, Editor and Publisher.							

Circulation—★June and March A.B.C. Statements; §P.O. Statement; Bold face, sworn; †Publisher's Report; Light face, estimated. +Uses Mats. ◊Nonpareil ems, 12 to incl. ▽Agate lines, 14 to incl. †County Seat. Population—1930 Census. √Issued only during academic year. xSubscription included in membership fee.

Directory of Newspapers and Periodicals, 1939

MINNESOTA

	Estab	Cols	Width	Depth	Sub	Circ
MOUNTAIN LAKE (D6½), pop. 1,388; Cottonwood Co. (SW). 50 m W of Mankato. C&NW RR. Stock, grain, poultry farms. Corn, oats. Observer + Thursday.....Independent.....1894 6 26 280 2.00 1,320 K. L. Larson, Editor and Publisher.	1894	6	26	280	2.00	1,320
MURDOCK (C5), pop. 326; Swift Co. (W). 110 m W of Minneapolis. GN RR. Manufactures butter. Diversified farming. Wheat, oats, corn. Leader + Thursday.....Independent.....1891 8 24 294 1.50 531 F. E. Kearney, Editor; Leader Printing Company, Publisher.	1891	8	24	294	1.50	531
NASHWAUK (E3), pop. 2,555; Itasca Co. (N). 12 m W of Hibbing. GN RR. Iron mines. Dairy, stock, poultry farms. Potatoes, hay. Eastern Itasca + Friday.....Independent.....1909 5 24 189 2.00 670 Norien H. Thomas, Editor; Chris R. Haugen, Publisher.	1909	5	24	189	2.00	670
NEW BRIGHTON , pop. 500; Ramsey Co. (E). 5 m N of Minneapolis. C&NW; GN; MSP&SSM RRs. Rendering plants. Lake resort. Agriculture. Potatoes, vegetables. Ramsey County News + Thursday.....Independent.....1933 6 26 276 1.50 L. M. Wicklander, Editor; Ramsey Publishing House.	1933	6	26	276	1.50	
NEW LONDON (D5), pop. 483; Kandiyohi Co. (SWC). 45 m W of St. Cloud. GN RR. Butter, concrete products manufactured. Lake resort. Dairy, poultry farms. Times..... Thursday.....Independent.....1885 5 26 238 1.00 Nelin A. Skell, Editor; New London Times, Publisher.	1885	5	26	238	1.00	
NEW PRAGUE (E6), pop. 1,543; Le Sueur Co. (SE). 40 m SW of Minneapolis. M&SL RR. Manufactures flour, butter, furniture, iron castings. Poultry packing plant. Diversified farming. Dairy products, live stock, grain. Katolicky Delnik + (Catholic Workman) (Boh.&Eng.) ..} Monthly.....Frat. Insur.....1809 2 40 136 x \$7,500 Rev. F. O. Dodge, Editor; Katolicky Delnik, Publisher. Times + Thursday.....Ind. Dem.....1889 7 24 280 2.00 1,800 A. J. Suel, Editor; Suel Printing Co., Inc., Publisher.	1809	2	40	136	x	\$7,500
NEW RICHLAND (E7), pop. 777; Waseca Co. (S). 22 m N of Albert Lea. M&SL RR. Poultry and produce packing plants; hatcheries; creamery. Stock, dairy, poultry, grain farms. Star + Thursday.....Independent.....1884 6 26 276 2.00 880 C. W. Brown, Editor and Publisher.	1884	6	26	276	2.00	880
NEW ULM † (D6), pop. 7,308; Brown Co. (S). On Minnesota River, 28 m W of Mankato. C&NW; M&SL RRs. Manufactures flour, beer, bricks, tile, caskets, tools. Greenhouses. Dr. Martin Luther College. Diversified farming. Wheat, corn, barley. Amerikanische Turnzeitung } 1885 2 53 172 2.00 (Ger. & Eng.)} Bi-weekly.....Turnerbund..... 3 35 173 Freidenker (German).....} Bi-weekly.....Agnostic.....1874 2 53 175 3.00 Turner Publishing Company. Journal + Evg.ex.Sun.....Non-partisan.....1898 8 24 287 6.00 3,773 Wm. O. Merritt, Editor; Brown County Journal, Inc., Publisher. Messenger + Thursday.....Independent.....1931 6 26 280 Free 4,500 H. H. Sallett, Editor; Sallett Brothers, Publishers. Mind and Body v..... Monthly.....Physic. Educ.....1894 1 52 107 2.00 G. W. Mueller, Editor; Mind and Body Publishing Company. Review + Mon.&Thurs.....Independent.....1878 7 26 280 2.50 2,695 Maurice Helland, Editor; New Ulm Publishing Company.	1885	2	53	172	2.00	
NEW YORK MILLS (C4), pop. 667; Otter Tail Co. (W). 51 m NW of Fergus Falls. NP RR. Butter factory; lumber mill. Lake resort. Timber. Grain, dairy, poultry farms. Potatoes. Herald + Thursday.....Independent.....1915 8 24 280 1.50 \$1,350 Minnesotan Uutiset + (Fin.) Tu., Thur., Sat. Independent..... 1932 7 25 280 2.50 \$10,500 Adolph Lundquist, Editor; Northwestern Publishing Co.	1915	8	24	280	1.50	\$1,350
NICOLLET (D6), pop. 434; Nicollet Co. (S). 80 m W of St. Paul. C&NW RR. Manufactures butter. Diversified farming. Corn, oats, alfalfa. Leader..... Friday.....Indeperdent.....1896 6 26 273 1.50 \$517 B. G. Schulze, Editor and Publisher.	1896	6	26	273	1.50	\$517
NORTH BRANCH (F5), pop. 691; Chisago Co. (E). 42 m N of St. Paul. NP RR. Manufactures flour, potato machinery, butter. Dairy, grain, stock, poultry farms. Review..... Thursday.....Independent.....1889 6 26 265 1.50 975 C. D. Blakeslee, Editor; C. D. Blakeslee and H. E. Stevens, Publishers.	1889	6	26	265	1.50	975
NORTHFIELD (E6), pop. 4,153; Rice Co. (SE). 15 m N of Faribault. CGW; CRI&P; CMSP&P; MN&S RRs. Manufactures woodworking machinery, snow fences, road culverts, cereal, evaporated milk. Carleton College; St. Olaf College. Dairy, stock, poultry, grain farms. Carletonian v..... Wednesday.....Collegiate.....1877 7 24 280 2.00 1,070 Students of Carleton College, Editors and Publishers. Independent + Thursday.....Independent.....1887 7 24 273 1.00 \$1,200 A. A. Rowberg, Editor; Mohn Printing Company, Publisher. Manitou Messenger v..... Tuesday.....Collegiate.....1887 7 24 276•x1.00 1,500 Students of St. Olaf College, Editors and Publishers. News + Thursday.....Republican.....1876 7 24 280 2.00 1,782 Carl L. Weicht, Editor; Herman Roe, Publisher. Popular Astronomy..... Monthly.....Astronomical.....1893 1 52 101 4.00 913 Not issued in July and September. Curvin H. Gingrich, Editor; Goodsell Observatory, Carleton College, Publisher.	1877	7	24	280	2.00	1,070
NORTHOME (D3), pop. 258; Koochiching Co. (N). 150 m NW of Duluth. M&I RR. Lumber, butter manufactured. Timber. Grain, dairy, stock farms. Record + Friday.....Independent.....1902 6 26 280 1.50 \$400 Henry G. Elhard, Editor and Publisher.	1902	6	26	280	1.50	\$400

Circulation--★June and March A.B.C. Statements; †P.O. Statement; Bold face, sworn; ‡Publisher's Report; Light face, estimated. +Uses Mats. ◊Nonpareil ems, 12 to inch. ∇Gate lines, 14 to inch. †County Seat. Population—1930 Census. √Issued only during academic year. xSubscription included in membership fee.

MINNESOTA

Directory of Newspapers and Periodicals, 1939

	Estab	Cols	Width	Depth	Sub	Circ
NORTH SAINT PAUL (E5 ½), pop. 2,915; Ramsey Co. (E). 1 ½ m E of St. Paul. MSP&SSM RR. Manufactures furniture, pianos, conveyors, hardware specialties. Lake resort. Dairy, poultry, truck farms. Potatoes, corn, vegetables.						
Courier +	Friday	1919	6	24	273 1.50	725
T. R. Lillie, Editor and Publisher.						
NORWOOD (E6), pop. 607; Carver Co. (SC). 40 m SW of Minneapolis. CMSP&P; M&SL RRs. Flour mill. Grain, dairy, stock, poultry farms. Corn, oats, hay.						
Times	Friday	1890	6	26	276 1.50	1,128
Ray and Charlotte Clay, Editors and Publishers.						
OGILVIE (E5), pop. 344; Kanabec Co. (EC). 40 m NE of St. Cloud. GN RR. Bank, Mora. Creamery. Dairy, poultry farms. Potatoes, corn.						
Sentinel	Thursday	1904	6	26	276 1.50	550
E. F. Milbradt, Editor and Publisher.						
OKABENA (C7), pop. ×224; Jackson Co. (SW). 150 m SW of Minneapolis. CMSP&P RR. Creamery; elevator. Stock, grain, dairy farms.						
Press +	Thursday	1918	6	26	280 1.50	290
Walter Taylor, Editor and Publisher.						
OKLEE (C2 ½), pop. 377; Red Lake Co. (NW). 80 m NE of Fargo, N. D. MSP&SSM RR. Creamery; elevator. Agriculture. Sweet clover seed, flax, oats.						
Herald	Thursday	1914	6	26	276 1.00	1500
Iver Gjernes, Editor and Publisher.						
OLIVIA † (D6), pop. 1,475; Renville Co. (SWC). 95 m SW of Minneapolis. CMSP&P RR. Creamery; bottling works; elevator. Hatcheries. Dairy, stock, poultry, grain farms. Corn, flax, oats.						
Renville County Journal +	Thursday	1897	7	24	276 1.50	1,680
V. B. Pushing, Editor and Publisher.						
Times +	Thursday	Ind. Dem.	1872	7	24	280 1.50
J. D. Fehlhaber, Editor; Olivia Times Publishing Company.						
ONAMIA (E4 ½), pop. ×514; Mille Lacs Co. (EC). 42 m SE of Brainerd. MSP&SSM RR. Creameries; boat works. Lake resort. Dairy, poultry farms.						
Journal +	Thursday	1937	7	24	280 2.00	
O. W. Barbo, Editor and Publisher.						
ORTONVILLE † (B5), pop. 2,017; Big Stone Co. (SW). On Big Stone Lake, 124 m S of Fargo, N. D. CMSP&P RR. Manufactures monuments, canned corn, cheese, butter. Summer resort. Ruby red granite quarries. Dairy, grain, stock farms.						
Independent +	Thursday	1920	7	24	276 2.00	2,032
L. A. Kaercher, Editor and Publisher.						
OSAKIS (C5), pop. 1,155; Douglas Co. (W). On Lake Osakis, 58 m NW of St. Cloud. GN RR. Manufactures concrete silos, blocks, butter. Nursery. Resort. Dairy, grain, poultry farms. Hay, corn.						
Review +	Thursday	1890	7	26	276 2.00	
J. Paul Kinney, Editor and Publisher.						
OSSEO (E5 ½), pop. 561; Hennepin Co. (SEC). 8 m N of Minneapolis. GN RR. Feed mill. Hatchery. Ships potatoes. Agriculture. Potatoes, wheat, oats.						
Press +	Thursday	1923	6	26	280 2.00	780
H. W. Shultz, Editor and Publisher.						
OWATONNA † (E6 ½), pop. 7,654; Steele Co. (SE). 15 m S of Faribault. CMSP&P; CRI&P; C&NW RRs. Manufactures jewelry, tools, farm machinery, ventilating, barn, poultry equipment, canned goods, butter, cement tile, beverages. Nurseries; tannery; rendering plant. Lake resort. Pillsbury Academy (boys). Dairy, poultry, stock, truck farms.						
People's Press +	Morn.ex.Mon.	1874	7	26	294 5.00	3,877
George F. Darby, Editor; Benj. E. Darby & Sons, Inc., Pub.						
Steele County Photo News +	Thursday	1938	5	24	210 1.00	2,100
Hugh Soper, Editor; Steele County Photo News Co., Publisher.						
PARKERS PRAIRIE (C4 ½), pop. 631; Otter Tail Co. (W). 127 m NW of Minneapolis. MSP&SSM RR. Boat factory; creamery. Stock, dairy, poultry, grain farms.						
Independent	Thursday	1902	6	26	273 1.50	1600
B. P. and T. C. Myers, Editors; The Independent, Publisher.						
PARK RAPIDS † (C4), pop. 2,081; Hubbard Co. (NC). On Fish Hook River, 130 m NW of St. Cloud. GN RR. Creamery; bottling works. Summer resort. Agriculture. Rye, grass seed, oats.						
Enterprise +	Thursday	1882	7	24	280 1.50	1,731
J. D. Haradon and Keith Rogers, Editors and Publishers, 210 ½ S. Main St.						
Hubbard County Journal +	Thursday	1896	7	24	276 1.00	
Willard Denahue, Editor and Publisher.						
PAYNESVILLE (D5), pop. 1,121; Stearns Co. (C). 34 m W of St. Cloud. MSP&SSM; GN RRs. Manufactures butter, powdered buttermilk, cheese. Summer resort region. Stock, dairy, poultry, fruit, grain farms.						
Press +	Thursday	1887	6	26	280 1.50	1,658
C. G. and R. E. Le Masurier, Editors and Publishers.						
PELICAN RAPIDS (B4), pop. 1,365; Otter Tail Co. (W). On Pelican River, 40 m SE of Fargo, N. D. GN RR. Creamery; poultry dressing plant. Resort. Dairy, poultry, stock, grain farms.						
Press +	Thursday	1897	6	26	280 1.50	1983
E. L. Peterson, Editor; E. L. Peterson & Sons, Publishers.						
PERHAM (C4), pop. 1,411; Otter Tail Co. (W). On Red River, 70 m NW of Brainerd. NP RR. Flour mill; creamery. Greenhouse. Resort. Stock, dairy, poultry farms. Potatoes, corn, small grains.						
Enterprise-Bulletin +	Thursday	1882	7	24	280 2.00	
H. D. Smalley, Sr., Editor; H. D. Smalley, Jr., Publisher.						

Circulation—★June and March A.B.C. Statements; †P.O. Statement; Bold face, sworn; ‡Publisher's Report; Light face, estimated. +Uses Mats. ◊Nonpareil ems, 12 to inch. ▽Agate lines, 14 to inch. †County Seat. Population—1930 Census; ×Dun & Bradstreet estimate.

Directory of Newspapers and Periodicals, 1939

MINNESOTA

PERHAM (Continued)	Estab	Cols	Width	Depth	Sub	Circ
Graphic + Friday Prog. Labor.....	1926	6	26	280	1.00	1,000
H. T. Miller, Editor and Publisher.						
PIERZ (D4 ½), pop. 634; Morrison Co. (C). 34 m NE of St. Cloud. Railroad station, Genola. MSP&SSM RR. Manufactures butter. Dairy, poultry, stock, grain farms.						
Journal + Thursday..... Independent.....	1909	7	26	301	1.25	\$550
F. L. Preimesberger, Editor; Pierz Journal, Publisher.						
PILLAGER (D4), pop. 296; Cass Co. (NC). 14 m W of Brainerd. NP RR. Pulp wood timber. Stock, dairy, poultry, grain farms. Hay and some fruit.						
Herald + Friday..... Independent.....	1908	6	26	280	1.50	528
Albert O. Anderson, Editor and Publisher.						
PINE CITY † (F5), pop. 1,343; Pine Co. (E). 65 m N of St. Paul. NP RR. Manufactures butter, soft drinks, cheese. Dairy, poultry, grain farms. Corn, hay, oats.						
Pine County Pioneer + Friday..... Independent.....	1885	6	26	280	1.50	650
Howard Folsom, Editor; Folsom & Kienitz, Publishers.						
Pine Poker + Thursday..... Independent.....	1897	7	24	280	1.50	
W. S. McEachern, Editor; McEachern & Wilcox, Publishers.						
PINE ISLAND (F6), pop. 961; Goodhue Co. (SE). 17 m NW of Rochester. CGW RR. Manufactures cheese, cheese boxes, mail boxes, poultry drinking fountains and equipment, cement blocks. Cold storage plant. Ships cheese. Timber. Dairy, poultry farms.						
Record + Thursday..... Independent.....	1882	6	26	280	2.00	
Geo. A. Anderson, Editor and Publisher.						
PINE RIVER (D4), pop. 422; Cass Co. (NC). 100 m N of St. Cloud. M&I RR. Bank, Brainerd. Pickle factory. Lake resort. Timber. Dairy, poultry, stock farms.						
Journal + Thursday..... Independent.....	1935	6	26	280	1.00	800
G. D. Bergstrom, Editor; Journal Publishing Co.						
PIPESTONE † (B6 ½), pop. 3,489; Pipestone Co. (SW). 52 m NE of Sioux Falls, S. D. CRI&P; CMSP&P; C&NW; GN RRs. Butter, cheese manufactured. Poultry dressing plant. Pipestone quarry. Stock, dairy, poultry, grain farms.						
Leader + Tues. & Fri..... Independent.....	1880	8	24	280	2.00	2,860
Fred K. Smith, Editor; W. G. Smith & Sons, Publishers.						
Pipestone County Star + Tues. & Fri..... Independent.....	1879	7	24	276	2.00	1,955
Ralph G. Hart, Editor; Star Printing Company, Publisher.						
PLAINVIEW (F6 ½), pop. 1,233; Wabasha Co. (SE). 25 m NE of Rochester. C&NW RR. Manufactures butter. Stock, dairy, poultry, truck farms.						
News + Friday..... Independent.....	1865	6	26	276	1.50	
Glenn I. Mack, Editor; Will G. Mack & Son, Publishers.						
PRESTON † (F7), pop. 1,214; Fillmore Co. (SE). 37 m SE of Rochester. CMSP&P RR. Manufactures butter, flour. Poultry dressing plant. Ships live stock. Hardwood timber. Diversified farming. Hogs, cattle, corn.						
Republican + Thursday..... Independent.....	1860	7	24	276	2.00	1,800
Lud Gartner, Editor and Publisher.						
Times + Thursday..... Republican.....	1860	6	26	276	2.00	\$1,832
A. H. Langum, Editor and Publisher.						
PRINCETON (E5), pop. 1,636; Mille Lacs Co. (EC). 50 m NW of Minneapolis. GN RR. Creameries. Ships potatoes. Dairy, poultry farms. Potatoes, corn, rye.						
Union + Thursday..... Republican.....	1876	7	26	304	2.00	\$1,502
Grace A. Dunn, Editor and Publisher.						
PROCTOR (F4), pop. 2,521; St. Louis Co. (NE). 10 m NW of Duluth. DM&IR RR. Railroad terminal for iron ore. Dairy, poultry, truck farms.						
Journal + Friday..... Independent.....	1906	6	26	280	1.50	
Mrs. Vivian M. Welch, Editor; Journal Printing Co., Publisher.						
RANDALL (D4 ½), pop. 302; Morrison Co. (C). 24 m SW of Brainerd. NP RR. Manufactures butter, road machinery. Dairy, stock, poultry, grain farms.						
News + Thursday..... Local.....	1916	6	26	266	1.50	
N. F. Weston, Editor and Publisher.						
RAYMOND (C5 ½), pop. 450; Kandiyohi Co. (SW). 110 m W of Minneapolis. GN RR. Creamery; elevator. Grain, stock, fur, dairy, poultry farms.						
News + Friday..... Prog. Rep.....	1899	7	26	301	1.50	550
H. Giesecke, Editor; Mr. and Mrs. H. Giesecke, Publishers.						
RED LAKE FALLS † (B3), pop. 1,386; Red Lake Co. (NW). 45 m E of Grand Forks. N. D. NP; GN RRs. Manufactures flax tow, flour, butter. Resort. Diversified farming. Wheat, live stock.						
Gazette + Thursday..... Independent.....	1883	7	24	276	2.00	1,655
Christie & Cutten, Editors and Publishers.						
RED WING † (F6), pop. 9,629; Goodhue Co. (SE). On Mississippi River, 50 m SE of St. Paul. CMSP&P; CGW RRs. Manufactures pottery, sewer pipes, shoes, malt, flour, linseed oil, marine engines, rubber goods, butter. Tannery. Dairy, stock, grain farms.						
Eagle + Evg. ex. Sun..... Independent.....	1911	7	26	283	6.00	3,022
N. P. Olson, Editor; Daily Eagle Publishing Company, Inc.						
Republican + Evg. ex. Sun..... Independent.....	1857	8	24	287	6.00	3,641
Republican + Thursday..... Republican.....	1857	8	24	287	2.00	
J. K. Grondahl, Editor; Red Wing Printing Company, Pub., 433 Third St.						
REDWOOD FALLS † (C6), pop. 2,552; Redwood Co. (SW). On Redwood River, 115 m SW of Minneapolis. C&NW RR. Manufactures butter, feeds. Resort. Stock, dairy, poultry, grain farms. Corn, wheat, oats.						
Redwood County Sun + Tuesday..... Independent.....	1886	8	24	283	1.50	1,936
Charles Duncan, Editor; Redwood County Sun Publishing Co., Inc.						
Redwood Gazette + Thursday..... Independent.....	1869	8	24	287	2.00	3,410
Scott Schoen, Editor; Redwood Gazette Publishing Co., Inc.						

Circulation—★June and March A.B.C. Statements; †P.O. Statement; Bold face, sworn; ‡Publisher's Report; Light face, estimated. + Uses Mats. ◊ Nonpareil ems. 12 to inch. ∇ Agate lines. 14 to inch. †County Seat. Population—1930 Census; ×Dun & Bradstreet estimate.

MINNESOTA

Directory of Newspapers and Periodicals, 1939

	Estab	Cols	Width	Depth	Sub	Circ
RENNVILLE (C6), pop. 1,064; Renville Co. (SWC). 106 m W of Minneapolis. CMSP&P RR. Flour mill. Grain, stock, dairy, poultry farms.						
Star Farmer +.....Thursday.....Ind. Rep.....	1892	6	26	276	2.00	\$900
L. F. Reid, Editor; Star Farmer Company, Publisher.						
RICHMOND (D6), pop. 603; Stearns Co. (C). 22 m SW of St. Cloud. GN RR. Manufactures concrete blocks, butter, tile, monuments. Lake resort. Granite quarries. Grain, dairy, poultry farms. Corn, potatoes.						
Reporter.....Thursday.....Independent.....	1921	6	26	276	1.50	
Anton Brisse, Editor and Publisher.						
ROBBINSDALE (E5 1/2), pop. 4,427; Hennepin Co. (SEC). 6 m NW of Minneapolis. GN RR. Metal specialties manufactured. Greenhouses. Residential. Truck, fruit, dairy, poultry farms.						
Post +.....Thursday.....Independent.....	1912	7	24	280	2.00	\$1,100
H. O. Sonnesyn, Editor; H. E. Westmoreland, Publisher.						
ROCHESTER † (F6 1/2), pop. 20,621; Olmsted Co. (SE). 44 m W of Winona. C&NW; CGW RRs. Manufactures canned vegetables, dairy products, silos, beverages, toilet preparations. Large transient population. Trading center. Mayo Clinic; hospitals. Health resort. Dairy, grain, stock, poultry farms.						
Post-Bulletin +.....Evg.ex.Sun.....Independent.....	1891	8	25	294	6.00	★\$11,065
Glenn S. Witherstine, Editor; Post-Bulletin Co., Publisher.						
ROCKFORD (E5 1/2), pop. ×287; Wright Co. (SEC). 30 m W of Minneapolis. MSP&SSM RR. Bank, Loretto. Creamery. Dairy, grain, stock farms.						
Crow River Ripple.....Thursday.....Independent.....	1937	5	24	189	Free	
A. S. Brazman, Editor and Publisher.						
ROSEAU † (C1 1/2), pop. 1,028; Roseau Co. (NW). 120 m NE of Grand Forks, N. D. GN RR. Manufactures butter, welding rods, flour. Dairy, stock, poultry farms.						
Northern Minnesota Leader +.....Thursday.....Farmer-Labor.....	1930	6	26	273	1.50	
Verner Nelson, Editor; Leader Printing and Publishing Company.						
Times-Region +.....Thursday.....Independent.....	1893	7	24	276	1.50	\$1,713
J. Snustad, Editor; Roseau Printing Company, Publisher.						
ROTHSAY (B4), pop. 386; Wilkin Co. (W). 40 m SE of Fargo, N. D. GN RR. Creamery. Dairy, stock, poultry, grain farms.						
Enterprise.....Thursday.....Independent.....	1902	7	26	308	1.50	
R. S. Cowie, Editor and Publisher.						
ROUND LAKE (C7), pop. 403; Nobles Co. (SW). 70 m E of Sioux Falls, S. D. CRI&P RR. Grain, stock farms. Corn, oats, barley.						
Graphic.....Thursday.....Republican.....	1898	5	26	248	2.00	
J. N. Kain, Editor and Publisher.						
ROYALTON (D5), pop. 518; Morrison Co. (C). 23 m N of St. Cloud. NP RR. Manufactures butter, feed. Dairy, grain, poultry farms. Rye, corn, oats.						
Banner +.....Thursday.....Independent.....	1887	6	26	276	2.00	
E. R. Salisbury, Editor; Salisbury & Teien, Publishers.						
RUSH CITY (E5), pop. 908; Chisago Co. (E). 52 m N of St. Paul. NP RR. Manufactures flour, butter. Lake resort. Diversified farming. Potatoes, small grains.						
Post +.....Friday.....Independent.....	1873	6	26	276	2.00	900
Merrill F. Sherman, Editor and Publisher.						
RUSHFORD (G7), pop. 1,125; Fillmore Co. (SE). 19 m S of Winona. CMSP&P RR. Feed, beverages manufactured. Dairy, grain farms. Barley, wheat.						
Tri-County Record +.....Thursday.....Independent.....	1915	6	26	280	2.00	989
Roy R. Stephans, Editor and Publisher.						
RUSHMORE (C7), pop. 332; Nobles Co. (SW). 60 m E of Sioux Falls, S.D. C&NW RR. Dairy, stock, grain, poultry farms.						
Enterprise +.....Thursday.....Republican.....	1899	6	26	280	1.50	\$700
R. G. Burfeind, Editor; Burfeind Printing Co., Publisher.						
RUSSELL (B6), pop. 358; Lyon Co. (SW). 90 m NE of Sioux Falls, S. D. GN RR. Manufactures butter. Stock, dairy, poultry, grain farms.						
Anchor +.....Thursday.....Farmer-Labor.....	1907	6	26	276	1.50	\$400
H. G. Wallin, Editor and Publisher.						
RUTHTON (B6), pop. 387; Pipestone Co. (SW). 75 m NE of Sioux Falls, S. D. GN RR. Manufactures butter. Lake resort. Stock, dairy, poultry, grain farms.						
Tribune +.....Thursday.....Non-partisan.....	1914	6	26	276	2.00	440
E. H. Woehrmann, Editor and Publisher.						
SACRED HEART (C6), pop. 685; Renville Co. (SWC). 115 m SW of Minneapolis. CMSP&P RR. Butter factory. Dairy, stock, poultry, grain farms. Corn, wheat.						
News +.....Thursday.....Independent.....	1920	6	26	280	2.00	\$1,250
J. D. Fehlhaber, Editor and Publisher.						
SAINT CHARLES (F6 1/2), pop. 1,311; Winona Co. (SE). 28 m SW of Winona. C&NW; CGW RRs. Near Whitewater State Park. Stock, dairy, poultry, grain farms.						
Inter-County Press +.....Friday.....Independent.....	1875	6	26	280	1.50	\$1,467
Norman Beck, Editor; Inter-County Press, Publisher.						
SAINT CLOUD † (D5), pop. 21,000; Stearns Co. (C). On Mississippi River, 67 m NW of Minneapolis. GN; NP RRs. Extensive granite manufactories; auto specialties, sashes, doors, beer, brooms, foundry products, sausage, beverages, canned vegetables also manufactured. State Teachers College; U. S. Veterans' Hospital. Granite quarries. Stock, dairy, poultry, grain farms.						
College Chronicle ✓.....Bi-weekly.....Teachers Coll.....	1924	5	24	224	1.00	
Students of St. Cloud Teachers College, Publishers.						
Minnesota Sentinel +.....Monthly.....Republican.....	1936	7	26	276	1.50	\$2,850
Sentinel +.....Thursday.....Ind. Rep.....	1854	7	26	276	1.50	\$1,860
Ed. Vandersluis, Editor; St. Cloud Sentinel Publishing Company.						
Times-Journal +.....Evg.ex.Sun.....Independent.....	1861	8	24	280	7.80	★\$8,671
Alvah Eastman, Editor; Fred Schilplin, Publisher.						

Circulation—★Sept. A.B.C. Statement; ★June and March A.B.C. Statements; †P.O. Statement; Bold face, sworn; ‡Publisher's Report; Light face, estimated. + Uses Mats. ◊ Nonpareil ems. 12 to inch. ▽ Agate lines. 14 to inch. †County Seat. Population—1930 Census; ×Dun & Bradstreet estimate. ✓Issued only during academic year.

	Estab	Cols	Width	Depth	Sub	Circ
SAINT HILAIRE (B2½), pop. 280; Pennington Co. (NW). 40 m NE of Grand Forks. GN RR. Bank, Thief River Falls. Manufactures butter. Stock, dairy, poultry, grain farms. Clover seed.						
Spectator +	Thursday	Independent	1882	6	26 280 1.50	480
O. Gunstad, Editor and Publisher.						
SAINT JAMES† (D6½), pop. 2,808; Watonwan Co. (S). 39 m SW of Mankato. M&SL; C&NW RRs. Manufactures butter, soft drinks, cement blocks, cigars. Nursery; hatchery; egg, poultry packing plants. Diversified farming.						
Watonwan Co. Plaindealer +	Thursday	Independent	1890	7	24 276 2.00	2,042
Mrs. Will Curtis, Editor; Plaindealer Publishing Company.						
SAINT JOSEPH (D5), pop. 1,009; Stearns Co. (C). 7 m W of St. Cloud. GN RR. Manufactures butter. College of St. Benedict (women). Diversified farming.						
St. Benedict's Quarterly v	Quarterly	Coll.&Alumnae	1920	2	36 119 1.50	
Students of College of St. Benedict, Editors and Publishers.						
SAINT PAUL† (E5½), pop. 271,606; Ramsey Co. (E). The State Capital. On Mississippi River, adjacent to Minneapolis. C&NW; CB&Q; CGW; CMSP&P; CRI&P; GN; M&SL; MSP&SSM; NP RRs. Airport. Northern fur and live stock market. Meat-packing, railroad car plants. Manufactures ball bearings, battery containers, heating and dairy equipment, steel products, passenger cars and trucks, refrigerators, dental instruments and supplies, drugs and pharmaceuticals, paint and varnish, linseed oil and meal, beverages, malt sirup and yeast, corn and food products, canned goods and preserves, coffee, tea, paper products and coal briquets, millwork. Seventeen banks; bank clearings (6-30-36), \$203,287,946; deposits (6-30-36), \$44,333,736. 81,523 electric meters; 71,243 gas (artif.) meters; 75,881 telephones. Silica sand, limestone quarries. Hamline University; professional and technological schools and colleges.						
A. C. E., The	Monthly	Ath.&Club Spts.	1919	2	42 140 1.50	1,971
B. C. Everingham, Editor; St. Paul Athletic Club, Pub., Fourth and Cedar Sts.						
American Creamery Operator and The Milk and Ice Cream Plant	Semi-mo.	Milk & Milk Products	1924	3	27 140 1.50	1,300
A. D. Sibbald, Editor; H. D. Meyer, Publisher, 300 Dakota Bldg.						
A. O. U. W. Guide	Monthly	A. O. U. W.	1880	2	30 122	x 57,346
Frank Pamusch, Ed.; Ancient Order of United Workmen, Pub., 141 E. Fifth St.						
Aquin, The v	Friday	Collegiate	1912	5	24 224 x2.00	‡3,310
Students of the College of St. Thomas, Editors and Publishers.						
Catholic Bulletin +	Saturday	Catholic	1911	7	26 294 2.50	12,211
Bernard Vaughan, Editor; Catholic Bulletin Pub. Co., 244 Dayton Ave.						
Commercial Bulletin and Apparel Merchant	Monthly	Apparel & Gen. Mdse.	1878	5	24 196 1.00	5,839
H. S. McIntyre, Editor; Bruce Publishing Company, 2642 University Ave.					Controlled free dist.	374
Contest Guide	Monthly	Contests	1926	1	50 105 2.50	
M. L. Hoskins, Editor and Publisher, 1819 Marshall Ave.						
Cupid's Columns	Bi-monthly	Matrimonial	1891	4	28 183 .50	
Henry Jahn, Editor and Publisher, 946 E. Fourth St.						
Dairy Record	Wednesday	Dairy Prod. Manufacturer	1900	3	27 140 x1.50	
W. A. Gordon, Editor; Minn. Creamery Operators' and Managers' Assn., Pub., 391 Minnesota St.						
Degree of Honor Review	Monthly	D. of H.	1896	2	38 126	x
Frances Buell Olson, Editor; Degree of Honor Protective Association, Publisher, 400 Degree of Honor Bldg.						
Dispatch +	Evng.ex.Sun.	Independent	1868	8	24 300 12.96	★95,732
Price includes Pioneer Press.						
Pioneer Press +	Every Morn.	Independent	1853	8	24 300 12.96	★72,182
Price includes Dispatch.					Sunday circ. 5.20	★122,136
Northwest Publications, Inc., Fourth and Minnesota Sts.						
East Saint Paul Star—See West Saint Paul Times.						
Everybody's Health	Monthly	Health Educ.	1916	3	27 .133 .50	22,318
Issued bimonthly June-July and August-September.						
Walter Chase, Editor; Minnesota Public Health Assn., Pub., 11 W. Summit Ave.						
Excelsior+ (Ger.)	Thursday	Catholic	1883	7	26 308 3.00	3,630
Jos. Matt, Editor; Wanderer Printing Co., Publisher, 128 E. Tenth St.						
Farmer, The	Fntly. (Sat.)	Agricultural	1882	4	26 196 .50	★257,224
Berry H. Akers, Editor; Webb Publishing Company, 55 E. Tenth St.						
Farmer's Union Herald	Monthly	Agricultural	1927	7	26 294 x.25	103,918
A. W. Ricker, Editor; Farmers' Union Pub. Co., Box G.					Controlled free dist.	932
Farmer's Wife, The	Monthly	Farm Women	1897	4	27 170 .50	★1,169,312
F. W. Beckman, Editor; Webb Publishing Company, 55 E. Tenth St.						
Fraternity Month v	6 times a yr.	Coll. Frat.	1933	3	26 140 2.00	‡12,500
Leland F. Leland, Editor; Leland Publishers, Inc., 2642 University Ave.						
Globe	Bi-monthly	Travel	1937	2	25 91 1.50	23,640
J. W. G. Dunn, Jr., Editor; Globe Magazines, Inc., 157½ West 5th St.						
Grocers' Commercial Bulletin and Meat Dealers News	Monthly	Retail Groc. & Meat	1878	2	42 140 1.00	5,897
W. T. Coulter, Editor; Bruce Pub. Co., 2642 University Ave.					Controlled free dist.	431
Hamline Oracle v	Monthly	Collegiate	1888	6	24 266 x1.50	925
Students of Hamline University, Editors and Publishers.						
Hardware Trade	Monthly	Hardware & Sptg. Goods	1890	3	26 140 2.00	6,175
A. W. Cullen, Editor; Bruce Publishing Co., 2642 University Ave.					2 40 140	

Circulation—★June and March A.B.C. Statements; †P.O. Statement; Bold face, sworn; ‡Publisher's Report; Light face, estimated. + Uses Mats. ◊Nonpareil ems. 12 to inch. ∇Agate lines. 14 to inch. †County Seat. Population—1930 Census. √Issued only during academic year. xSubscription included in membership fee.

MINNESOTA

Directory of Newspapers and Periodicals, 1939

SAINT PAUL† (Continued)		Estab	Cots	Width	Depth	Sub	Circ
Herald +	Saturday.....Independent.....	1882	6	26	294	1.00	\$560
Effe M. Sherman, Editor and Publisher, 141 E. Fifth St.							
Journal of Aviation Medicine.	Quarterly.....Aero Medical.....	1930	2	28	105	x5.00	496
Louis H. Bauer, M.D., Ed.; Aero Medical Assn., Pub., 2642 University Ave.							
Mac Weekly	Thursdays.....Collegiate.....	1914	6	24	266	x1.50	700
Students of Macalester College, Editors and Publishers.							
Midway-News.....	Saturday.....Independent.....	1888	7	26	302	1.00	
H. O. Warming, Editor and Publisher, 141 E. Fifth St.							
Minnesota Children's Home	Quarterly.....Child Welfare.....	1899	4	29	182	x	2,200
Finder C. E. Dow, Ed.; Children's Home Soc. of Minn., Pub., 2239 Commonwealth Ave.							
Minnesota History.....	Quarterly.....Historical.....	1915	1	43	94	x3.50	No adv.
T. C. Blegen, Editor; Minnesota Historical Soc., Pub., Historical Bldg.							
Minnesota Leader +	Saturday.....Farmer-Labor.....	1930	7	25	290	2.00	\$55,000
A. I. Harris, Editor; Farmer-Labor Assn., Publisher, 416 N. Franklin St.							
Minnesota Legionnaire.....	Wednesday.....Am. Legion.....	1920	8	24	294	.50	9,500
Partly controlled free distribution. Phil. O'Toole, Editor; Minn. Amer. Legion Pub. Co., 109 State Historical Bldg.							
Minnesota Medicine.....	Monthly.....Medical.....	1918	2	34	126	x3.00	2,906
Controlled free dist. Carl B. Drake, M.D., Ed.; Minn. State Med Assn., Pub., 2642 University Ave.							
Minnesota Registered Nurse.....	Monthly.....Nursing.....	1929	2	26	93	x	3,700
Minnesota Nurses' Assn., Pub., 2642 University Ave.							
Minnesota Stats Tidning +	Wednesday.....Ind. Rep.....	1877	8	24	294	1.50	3,875
(Swed. & Eng.) Dr. A. A. Mattson, Editor; Minnesota Stats Tidning, Inc., Pub., 300 E. Fourth St.							
Minnesota Union Advocate +	Thursday.....Labor.....	1897	7	26	294	2.00	
Fred Miller, Ed.; Minnesota Union Advocate, Inc., Pub., 408-14 N. Franklin St.							
National Canvas Goods	Monthly.....Canvas Indus.....	1915	2	42	140	1.00	2,630
Manufacturers Review Jas. E. McGregor, Editor; National Tent and Awning Mfrs. Assn., Inc., Pub., 224 Endicott Bldg.							
National Reporter System.....	Weekly.....	1879	2	30	112		
Composed of ten separate weekly Reporters and one semi-monthly Reporter covering the United States, as follows: Atlantic; Pacific; Federal; Federal Supplement; New York Supplement; Northeastern; Northwestern; Southeastern; Southwestern; Southern; and Supreme Court Reporter (semi-mo.); subscription price \$7.00 each, except Federal, which is \$10.00, and United States Supreme Court, \$3.00. West Publishing Company, 50 Kellogg Blvd.							
Northwest Architect.....	6 ti. a year.....Architectural.....	1936	2	40	140	x1.00	1,245
H. W. Fridlund, Ed.; Minnesota Assn. of Architects, Pub., 2642 University Ave.							
North-West Dentistry.....	Quarterly.....Dentistry.....	1929	2	32	112	x1.00	2,245
V. D. Irwin, D.D.S., Editor; Minnesota, South Dakota, North Dakota State Dental Assns., Publishers, 2642 University Ave.							
North Western Druggist.....	Monthly.....Drug Trade.....	1892	2	40	140	2.00	5,110
Controlled free dist. F. M. McCabe, Editor; Bruce Publishing Co., 2642 University Ave.							
Nowiny Minnesockie (Pol.).....	Friday.....Independent.....	1915	7	26	308	1.00	
Minnesota Polish Publishing Company, Inc., 371 W. University Ave.							
Nutrition and Dental Health.....	Monthly.....Dentistry.....	1935	2	26	98	Free	60,150
Carl J. Grove, Editor; Grove & Grove Pub. Co., 1045 Lowry Medical Arts Bldg.							
Poultry Herald.....	Monthly.....Poultry.....	1888	3	26	140	.25	\$51,481
H. A. Nourse, Editor and Publisher, 423 Metropolitan Bank Bldg.							
Progress and East Side	Thursday.....Independent.....	1911	8	24	308	1.50	3,500
Tribune + F. E. Harris, Editor; North Central Publishing Company, 242 E. Fifth St.							
Public Service Magazine.....	Monthly.....Public Utilities.....	1906	2	31	101	3.00	36,224
R. C. Cleminson, Editor; H. J. Gonden, Pub., 1012 Pioneer Bldg.							
Saint Paul Legal Ledger.....	Morn.ex.Sun...Prof. Legal Bus.....	1927	8	24	308	15.00	800
C. L. Klapproth, Editor; Saint Paul Legal Ledger, Publisher, 242 E. Fifth St.							
Sheriffs and Police Review.....	Quarterly.....Police News.....	1913	3	30	126	x2.00	
Fred W. Gerber, Editor; Intern'al Sheriffs and Police Assn., Pub., Lake Josephine, R3, Corno Station.							
Volkszeitung + (Ger.).....	Every Morn...Independent.....	1877	7	26	294	5.00	16,250
Volkszeitung + (Ger.).....	Wednesday.....Ind. Rep.....	1865	8	24	294	2.00	12,000
Cornelius Sittard, Editor; Volkszeitung Publishing Co., 300 E. Fourth St.							
Wanderer, Der + (Ger.).....	Thursday.....Catholic.....	1867	2	26	308	3.00	5,600
Also prints English edition. Joseph Matt, Editor; Wanderer Printing Company, Pub., 128 E. Tenth St.							
West St. Paul Booster and	Friday.....Independent.....	1913	7	26	308	1.50	3,200
Dakota County Globe + W. J. Wallner, Editor and Publisher, 920 S. Robert St., W. St. Paul.							
West St. Paul Times +	Friday.....Republican.....	1887	6	26	280	1.00	
Prints edition called East St. Paul Star. R. W. Reichel, Editor; St. Paul Times Printing Co., Pub., 175 S. Wabasha St.							
X-Ray Technician.....	Bi-monthly.....X-Ray Tech.....	1929	2	32	112	x1.00	1,838
A. B. Greene, Editor; Amer. Soc. of X-Ray Technicians, Pub., 2642 Univ. Ave.							

Circulation—★June and March A.B.C. Statements; †P.O. Statement; Bold face, sworn; ‡Publisher's Report; Light face, estimated. + Uses Mats. ◊ Nonpareil ems, 12 to inch. ▽ Gate lines, 14 to inch. √ Issued only during academic year. x Subscription included in membership fee.

Directory of Newspapers and Periodicals, 1939

MINNESOTA

	Estab	Cols	Width	Depth	Sub	Circ
<p>SAINT PETER† (E6), pop. 4,811; Nicollet Co. (S). On Minnesota River, 12 m N of Mankato. C&NW RR. Manufactures beer, overalls, shirts, cement blocks, tile, cigars. Gustavus Adolphus College; State Hospital for Insane. Dairy, poultry, stock, grain farms. Corn, wheat, alfalfa.</p>						
Gustavian Weekly ✓	Monday	Collegiate	1895	6	26	280 2.00
<p>Partly free distribution. Students of Gustavus Adolphus College, Publishers.</p>						
Herald+	Wed. & Fri.	Independent	1884	8	24	304 2.00
<p>Wilbur Elston, Editor; Herald Publishing Company.</p>						
<p>SANBORN (C6½), pop. 518; Redwood Co. (SW). 50 m SW of Mankato. C&NW RR. Creamery; hatchery. Dairy, grain, stock, poultry farms. Corn, oats, barley.</p>						
Sentinel+	Thursday	Independent	1890	7	24	280 1.75
<p>F. H. Harder, Editor and Publisher.</p>						
<p>SANDSTONE (F4½), pop. 1,083; Pine Co. (E). 65 m SW of Duluth. GN RR. Cement piling, bridge stubs manufactured. Sandstone quarries. Dairy, stock farms. Rutabagas, potatoes, corn.</p>						
Pine County Courier+	Thursday	Ind. Rep.	1895	6	26	276 1.50
<p>C. W. Colby, Editor; C. W. Colby & Son, Publishers.</p>						
<p>SAUK CENTER (D5), pop. 2,716; Stearns Co. (C). 45 m NW of St. Cloud. GN; NP RRs. Manufactures butter, beverages. Hatcheries. Dairy farms. Corn, hay.</p>						
Herald+	Thursday	Republican	1867	7	24	280 2.00
<p>Ed. L. Rathe, Editor; Sauk Center Publishers, Inc.</p>						
<p>SAUK RAPIDS (D4), pop. 2,656; Benton Co. (EC). 2 m N of St. Cloud. GN; NP RRs. Manufactures monuments, flour, butter. Granite quarries. Dairy farms. Corn, oats, potatoes.</p>						
Herald+	Thursday	Independent	1932	6	26	280 1.50
<p>Lee Batcheler, Editor and Publisher.</p>						
<p>SEBEKA (C4), pop. 548; Wadena Co. (NWC). 70 m E of Fergus Falls. GN RR. Manufactures butter. Stock, dairy, poultry, grain farms.</p>						
Review+	Friday	Independent	1900	7	26	280 1.50
<p>Mark D. Isherwood, Editor; M. E. Isherwood, Publisher.</p>						
<p>SHAKOPEE† (E6), pop. 2,023; Scott Co. (SE). On Minnesota River, 20 m SW of Minneapolis. C&NW; CMSP&P RRs. Manufactures malt, soft drinks, stoves, whiskey, bricks. Diversified farming. Wheat, corn, cattle.</p>						
Argus-Tribune+	Thursday	Ind. Dem.	1861	6	26	276 2.00
<p>William F. Duffy, Editor and Publisher.</p>						
<p>SHERBURN (D7), pop. 860; Martin Co. (S). 75 m SW of Mankato. CMSP&P; M&SL RRs. Manufactures butter. Lake resort. Dairy, stock, grain, poultry farms.</p>						
Advance-Standard+	Thursday	Ind. Rep.	1887	7	26	276 2.00
<p>Ellis Breneman, Editor and Publisher.</p>						
<p>SILVER LAKE (D5½), pop. 477; McLeod Co. (SC). 50 m SW of Minneapolis. GN; MW RRs. Creamery; saw mill. Dairy, stock, poultry farms.</p>						
Leader+	Saturday	Democratic	1901	7	26	304 1.50
<p>W. O. Merrill, Editor; Silver Lake Printing Company, Publisher.</p>						
<p>SLAYTON† (C6½), pop. 1,102; Murray Co. (SW). 90 m W of Mankato. C&NW RR. Manufactures butter. Lake resort. Stock, grain farms. Corn, oats, barley.</p>						
Murray County Herald+	Thursday	Republican	1893	6	26	273 2.00
<p>John V. Weber, Editor and Publisher.</p>						
<p>SLEEPY EYE (D6), pop. 2,576; Brown Co. (S). 48 m W of Mankato. C&NW RR. Manufactures canned corn, peas, cement blocks, butter. Hatcheries; poultry packing plant. Dairy, stock, poultry, grain farms. Corn, oats, barley.</p>						
Herald-Dispatch+	Thursday	Independent	1880	7	26	275 2.00
<p>W. E. Barnes, Editor and Publisher.</p>						
Progressive+	Thursday	Republican	1916	6	26	276 1.50
<p>A. O. Wensberg, Editor and Publisher.</p>						
<p>SOUTH SAINT PAUL (E5½), pop. 10,009; Dakota Co. (SE). On Mississippi River, 5 m from St. Paul. CGW; M&SL; CB&Q; CRI&P; C&NW; GN; NF RRs. Stock yards; meat-packing plants; tanneries; foundries; railroad shops. Dairy farms.</p>						
Minnesota Journal of Education ✓	Monthly	Educational	1920	2	32	112 2.00
<p>Bernice D. Gestie, Editor; Minnesota Educ. Assn., Pub., 2642 University Ave.</p>						
Reporter+	Evg. ex. Sun.	Non-partisan	1896	8	24	294 4.80
<p>Prints two editions—one home news, \$4.80; one market reports, \$5.00. W. M. Fisk, Editor; South Saint Paul Daily Reporter Co., Publisher.</p>						
<p>SPICER (D5), pop. 290; Kandiyohi Co. (SWC). 50 m SW of St. Cloud. Creamery. GN RR. Diversified farming, especially grain, dairying.</p>						
Green Lake Breeze	Thursday	Independent	1903	5	26	224 1.00
<p>William G. Jacobson, Editor and Publisher.</p>						
<p>SPRINGFIELD (D6), pop. 2,049; Brown Co. (S). On Cottonwood River, 60 m W of Mankato. C&NW RR. Manufactures brick, tile, flour, feed. Carding mill; nursery; hatchery. Grain, stock, poultry, dairy farms.</p>						
Advance-Press+	Thursday	Independent	1887	7	24	280 2.00
<p>A. G. Erickson, Editor; Springfield Publishing Company.</p>						
<p>SPRING GROVE (G7), pop. 867; Houston Co. (SE). 32 m W of La Crosse, Wis. CMSP&P RR. Butter, cheese, soft drinks manufactured. Hatchery. Dairy, stock farms.</p>						
Herald	Thursday	Republican	1891	6	26	266 1.50
<p>B. A. and B. L. Onsgard, Editors; B. Onsgard Publishing Company.</p>						

Circulation—★June and March A.B.C. Statements; †P.O. Statement; Bold face, sworn; ‡Publisher's Report; Light face, estimated + Uses Mats. ◇Nonpareil ems. 12 to inch. ▽Gate lines. 14 to inch. †County Seat. Population—1930 Census. ✓Issued only during academic year.

MINNESOTA

Directory of Newspapers and Periodicals, 1939

	Establish	Cols	Width	Depth	Sub	Circ	
SPRING VALLEY (F7), pop. 1,712; Fillmore Co. (SE). 45 m SW of Winona. CGW; CMSP&P RRs. Creamery; bottling works. Stock, dairy, poultry, grain farms. Corn, barley, oats.							
Tribune+.....	Thursday.....	Independent.....	1879	7	26	280 2.00	\$2,450
Geo. J. Van Rhee, Editor and Publisher.							
STAPLES (D4), pop. 2,667; Todd Co. (C). 30 m W of Brainerd. NP RR. Railroad terminal. Stock, dairy, poultry, truck, grain farms. Celcry, hay, wheat.							
World+.....	Thursday.....	Ind. Rep.....	1890	7	24	280 2.00	\$1,800
H. W. Sims, Publisher.							
STARBUCK (C5), pop. 781; Pope Co. (WC). 120 m NW of Minneapolis. NP RR. Manufactures butter, cement drain tiles. Summer resort. Dairy, poultry, stock farms.							
Times+.....	Thursday.....	Non-partisan.....	1898	7	26	294 1.50	880
Frances Merrill, Editor and Publisher.							
STEPHEN (B2), pop. 474; Marshall Co. (NW). 52 m NE of Grand Forks, N. D. GN RR. Creamery. Dairy, poultry, grain farms. Turkeys.							
Messenger-Leader+.....	Thursday.....	Independent.....	1883	6	26	280 1.50	\$1,038
H. C. Swanson, Editor and Publisher.							
STEWART (D6), pop. 541; McLeod Co. (SC). 62 m N of Mankato. CMSP&P RR. Butter factory; feed mill. Dairy, stock, grain, poultry farms.							
Tribune.....	Friday.....	Independent.....	1896	6	26	276 1.50	\$486
Harry Koepfen, Editor and Publisher.							
STEWARTVILLE (F7), pop. 793; Olmsted Co. (SE). 11 m S of Rochester. CGW RR. Manufactures butter, flour, chick feed. Lake resort. Farming. Wheat, corn.							
Star+.....	Thursday.....	Independent.....	1891	7	24	280 2.00	\$1,023
Jerome O. Bjerke, Editor and Publisher.							
STILLWATER † (F5½), pop. 7,173; Washington Co. (E). On St. Croix River, 20 m NE of St. Paul. C&NW; CMSP&P; NP RRs. Manufactures men's shoes, clothing, tractors, road machinery, flour, binding twine, lumber, soft drinks, boats, cement blocks. Minnesota State Prison. Dairy farms.							
{ Gazette.....	Evg.ex.Sun.....	Republican.....	1884	7	26	287 7.80	\$1,525
{ Gazette.....	Thursday.....	Republican.....	1870	7	26	287 1.50	2,000
W. E. Easton, Editor; Easton-Masterman Co., Pub., 102 S. Second St.							
News+.....	Friday.....	Democratic.....	1900	6	26	276 1.00	\$860
G. W. Schuttinger, Editor and Publisher.							
Post-Messenger+.....	Thursday.....	Independent.....	1856	6	26	276 1.50	
Lewis R. and Elizabeth McLeod Jones, Editors and Publishers.							
STORDEN (C6½), pop. 285; Cottonwood Co. (SW). 115 m SW of Minneapolis. C&NW RR. Agriculture. Hogs, cattle.							
Times+.....	Thursday.....	Independent.....	1915	6	26	276 2.00	605
W. H. Roemer, Editor and Publisher.							
STRANDQUIST (B2), pop. 139; Marshall Co. (NW). 65 m SE of Grand Forks, N. D. MSP&SSM RR. Creamery. Dairy, stock, grain farms. Clover seed.							
Press.....	Friday.....	Ind. Rep.....	1928	6	26	280 1.50	297
E. L. Holmlund, Editor and Publisher.							
SWANVILLE (D4½), pop. 435; Morrison Co. (C). 35 m SW of Brainerd. NP RR. Manufactures butter. Stock, dairy, poultry, grain farms.							
News+.....	Thursday.....	Democratic.....	1900	6	26	280 1.00	477
D. B. Clabaugh, Editor; R. A. McRae, Publisher.							
TAYLORS FALLS (F5), pop. 527; Chisago Co. (E). On St. Croix River, 48 m NE of Saint Paul. NP RR. Bank, Stillwater. Manufactures butter. Resort. Dairy, poultry farms. Potatoes, hogs.							
Journal.....	Thursday.....	Independent.....	1918	6	26	276 1.50	410
Albert Amundson, Editor; Journal Publishing Co.							
THIEF RIVER FALLS † (B2½), pop. 4,268; Pennington Co. (NW). 50 m NE of Grand Forks, N. D. GN; MSP&SSM RRs. Butter, cheese, soft drinks manufactured. Dairy, poultry, grocery, fruit distributing center. Dairy, poultry, grain farms.							
Times+.....	Thursday.....	Independent.....	1910	8	24	287 2.00	3,500
W. E. Dahlquist, Editor; Thief River Falls Times, Inc., Publisher.							
Tri-County Forum+.....	Thursday.....	Independent.....	1932	7	24	280 2.00	2,621
J. H. Ulvan, Editor; Forum Publishing Company.							
TOWER (F3), pop. 801; St. Louis Co. (NE). On Lake Vermilion, 28 m N of Virginia. DM&IR RR. Saw mill; box factory. Summer resort. Iron mines; timber. Truck, poultry farms.							
News.....	Friday.....	Independent.....	1900	7	26	304 2.00	\$840
Frank C. Burgess, Editor; Enice L. Burgess, Publisher.							
TRACY (C6), pop. 2,570; Lyon Co. (SW). 92 m W of Mankato. C&NW RR. Manufactures butter, powdered buttermilk, soft drinks. Bulk station. Railroad shops. Stock, dairy, grain farms.							
Headlight-Herald+.....	Friday.....	Republican.....	1879	6	26	280 2.00	\$1,300
J. D. Gilpin, Editor and Publisher.							
TRIUMPH (D7), pop. 292; Martin Co. (S). 150 m SW of Minneapolis. C&NW RR. Creamery. Stock, dairy, poultry, grain farms. Corn, oats.							
Triumph-Monterey	} Thursday.....	Independent.....	1899	7	26	308 2.00	430
Progress+.....							
H. E. Breneman, Editor and Publisher.							
TRUMAN (D7), pop. 730; Martin Co. (S). 120 m SE of Minneapolis. C&NW RR. Manufactures butter, feed. Stock, dairy, poultry, grain farms. Hogs, eggs.							
Tribune.....	Thursday.....	Independent.....	1900	7	24	280 2.00	\$843
G. T. Almen, Editor and Publisher.							

Circulation—★June and March A.B.C. Statements; §P.O. Statement; Bold face, sworn; †Publisher's Report; Light face, estimated. +Uses Mats. ♦Nonpareil ems, 12 to inch. ▽Agate lines, 14 to inch. †County Seat. Population—1930 Census

Directory of Newspapers and Periodicals, 1939

MINNESOTA

	Estab	Cols	Width	Depth	Sub	Circ	
TWIN VALLEY (B3), pop. 657; Norman Co. (NW). 37 m NE of Fargo, N. D. NP RR. Diversified farming. Wheat, potatoes, oats.							
Times.....	Wednesd.	Independent.....	1896	6	26	280 1.50	800
R. A. Lee, Editor and Publisher.							
TWO HARBORS † (G3½), pop. 4,425; Lake Co. (NE). On Lake Superior, 25 m E of Duluth. DM&I RR. Lake shipping point for iron ore from Mesaba and Vermilion range. Fisheries; timber. Hay fever resort. Dairy, poultry, truck farms.							
Chronicle+.....	Thursday.....	Non-partisan.....	1890	7	26	280 2.00	1,450
C. M. Hillman, Editor; People's Publishing Company.							
TYLER (B6), pop. 905; Lincoln Co. (SW). 80 m NE of Sioux Falls, S. D. C&NW RR. Manufactures butter, cement blocks, tile. Elevators; poultry, egg-packing plants. Dairy, poultry, stock farms.							
Danske Ugeblad+ (Danish).....	Thursday.....	Ind. Dem.....	1881	6	26	280 2.00	4,180
Axel H. Andersen, Editor; Danish Publishing Company.							
Journal-Herald.....	Friday.....	Farmer-Labor.....	1882	6	26	276 1.50	\$960
S. U. Hansen, Editor and Publisher.							
ULEN (B3½), pop. 452; Clay Co. (NW). 40 m NE of Fargo, N. D. NP RR. Bank, Hawley. Creamery. Dairy, stock, poultry, grain farms. Corn, potatoes.							
Union+.....	Thursday.....	Republican.....	1896	6	26	276 1.50	\$525
O. E. Reiersgard, Editor; Ulen Union, Publisher.							
UNDERWOOD (C4), pop. 308; Otter Tail Co. (W). 11 m E of Fergus Falls. NP RR. Manufactures butter. Dairy, poultry, stock, grain farms.							
Independent.....	Thursday.....	Independent.....	1919	6	26	280 1.50	450
Cecil E. Nelson, Editor and Publisher.							
UPSALA (D5), pop. 345; Morrison Co. (C). 100 m NW of Minneapolis. Railroad station, Burtrum. NP RR. Butter factory. Dairy, stock, poultry farms.							
News-Tribune+.....	Friday.....	Independent.....	1915	5	26	248 1.00	400
H. R. Dicks, Editor and Publisher.							
VERNDALE (C4), pop. 424; Wadena Co. (NWC). 45 m W of Brainerd. NP RR. Creamery. Dairy, stock, poultry farms. Potatoes, hay.							
Sun+.....	Thursday.....	Independent.....	1892	6	26	273 1.50	440
R. L. Bradford, Editor; Bradford Publishing Company.							
VERNON CENTER (D6½), pop. 306; Blue Earth Co. (S). 21 m SW of Mankato. C&NW RR. Diversified farming. Grain, stock.							
News+.....	Thursday.....	Independent.....	1897	5	26	248 1.50	
Harold L. Burdick, Editor and Publisher.							
VESTA (C6), pop. 310; Redwood Co. (SW). 150 m NW of Mankato. C&NW RR. Bank, Redwood Falls. Creamery. Dairy, stock, poultry, grain farms.							
Vision+.....	Thursday.....	Independent.....	1904	6	26	280 1.50	437
W. S. Southmayd, Editor and Publisher.							
VILLARD (C5), pop. 234; Pope Co. (WC). 60 m NW of St. Cloud. NP RR. Bank, Glenwood. Manufactures butter. Lake resort. Stock, dairy, poultry farms.							
Grit.....	Thursday.....	Republican.....	1903	6	26	280 1.00	
Hiel E. West, Editor and Publisher.							
VIRGINIA (F3), pop. 11,963; St. Louis Co. (NE). 28 m E of Hibbing. DW&P; GN; DM&I RRs. Lumber mill; iron foundries; butter, paint factories; bottling works. Trading center. Lake resort region. Iron mines; timber. Dairy, poultry farms. Hay, potatoes.							
Enterprise+.....	Evg. ex. Sun.....	Independent.....	1893	8	24	294 6.00	\$5,169
Burt D. Pearson, Editor; Enterprise Printing and Publishing Co.							
Queen City Sun+.....	Friday.....	Independent.....	1921	7	26	280 1.00	3,300
Ernest Metcalfe, Editor; Queen City Sun, Publisher.							
Range Facts+.....	Thursday.....	Non-partisan.....	1934	8	24	294 2.00	★\$5,883
George A. Perham, Editor; The Fisher Co., Publisher.							
WABASHA † (F6), pop. 2,212; Wabasha Co. (SE). On Mississippi River, 33 m N of Winona. CMSP&P RR. Manufactures flour, soda water. Boat yard. Summer resort. Diversified farming. Corn, barley, cabbage.							
Wabasha County Herald-Standard+.....	Thursday.....	Independent.....	1857	7	26	304 2.00	
Wabasha Printing Company, Publisher.							
WABASSO (C6), pop. 482; Redwood Co. (SW). 150 m SW of Minneapolis. C&NW RR. Manufactures butter. Stock, dairy, poultry, grain farms. Corn, small grains.							
Standard+.....	Thursday.....	Independent.....	1899	7	24	276 1.75	500
Ewald Kintzi, Editor and Publisher.							
WACONIA (E6), pop. 1,291; Carver Co. (SC). 26 m SW of Minneapolis. M&SL RR. Creamery; bottling works. Dairy, poultry, grain farms. Corn, oats, barley.							
Patriot+.....	Thursday.....	Republican.....	1897	6	26	276 1.50	
A. C. Wessale, Editor and Publisher.							
WADENA † (C4), pop. 2,512; Wadena Co. (NWC). 92 m NW of St. Cloud. GN; NP RRs. Manufactures butter, woodwork, beverages. Dairy, poultry farms. Corn, hay, oats.							
Pioneer Journal+.....	Thursday.....	Republican.....	1877	8	24	287 2.00	2,432
George Masters, Editor; Harold Knutson, Publisher.							
WALKER † (D3), pop. 618; Cass Co. (NC). 90 m SW of Hibbing. GN; M&I RRs. Manufactures butter. Lake resort. Dairy, poultry, truck farms.							
Cass County Pioneer+.....	Wednesday.....	Progressive.....	1894	6	26	280 1.50	650
R. A. Oliver, Editor and Publisher.							
Pilot+.....	Friday.....	Independent.....	1897	6	26	280 2.00	400
L. F. Hart, Editor; Northern Minnesota Publishing Co.							

Circulation—★Sept. A. B. C. Statement; ★June and March A. B. C. Statements; §P.O. Statement; Bold face, sworn; †Publisher's Report; Light face, estimated. + Uses Mats. ◇Nonpareil ems, 12 to inch. ▽Agate lines, 14 to inch. ‡County Seat. Population—1930 Census.

MINNESOTA

Directory of Newspapers and Periodicals, 1939

	Estab	Cols	Width	Depth	Sub	Circ
WALNUT GROVE (C6 ½), pop. 586; Redwood Co. (SW). 84 m W of Mankato. C&NW RR. Dairy, stock, grain farms. Corn, live stock, barley.						
Tribune.....Thursday.....Independent.....1891	6	26	280	1.00		‡680
Charles E. Lantz, Editor and Publisher.						
WANAMINGO (F6), pop. 471; Goodhue Co. (SE). 35 m NW of Rochester. CMSP&P RR. Manufactures butter, feeds. Hatchery. Stock, dairy, poultry, grain farms.						
Progress+.....Thursday.....Democratic.....1908	7	26	304	1.00		
O. W. Hennings, Editor and Publisher.						
WARREN † (B2 ½), pop. 1,472; Marshall Co. (NW). 30 m NE of Grand Forks, N. D. MSP&SSM; GN RRs. Flax tow, butter manufactured. Hatchery. Dairy, poultry, grain farms. Wheat, sugar beets, potatoes.						
Marshall County Star+.....Thursday.....Farmer-Labor...1936	6	26	280	1.50		1,200
Gilbert Nelson, Editor; Verner Nelson, Publisher.						
Sheaf+.....Wednesday.....Ind. Rep.....1880	7	24	280	1.50		‡2,667
Oliver M. Mattson, Editor; Mattson Bros., Publishers.						
WARROAD (C1 ½), pop. 1,184; Roseau Co. (NW). On Lake of the Woods, 150 m NE of Grand Forks, N. D. International Boundary Line. GN; CN RRs. Feldspar, lumber mills. Resort. Fisheries; feldspar mines; timber. Agriculture. Seed potatoes, hay, grass seed.						
Pioneer+.....Thursday.....Independent.....1897	6	26	280	1.50		830
E. V. Chapin, Editor and Publisher.						
WASECA † (E6 ½), pop. 3,815; Waseca Co. (S). 30 m E of Mankato. C&NW; M&SL RRs. Manufactures canned corn and peas, butter, radio supplies, drain tile, beverages. Poultry dressing, rendering plants; hatcheries. Lake resort. Dairy, stock, poultry, grain farms. Corn, oats, barley.						
Herald+.....Thursday.....Ind. Dem.....1877	5	24	224	2.00		2,034
J. P. Coughlin, Editor; Coughlin & Coughlin, Publishers.						
Journal+.....Wednesday.....Republican.....1860	8	24	294	2.00		2,512
D. C. Brown, Editor; Clement & Brown, Publishers.						
WATERTOWN (E5 ½), pop. 594; Carver Co. (SC). 30 m W of Minneapolis. MW RR. Butter, milk powder, casein manufactured. Dairy, poultry, grain farms.						
Carver County News.....Thursday.....Republican.....1887	6	26	280	1.50		‡825
C. C. Teas, Editor and Publisher.						
WATERVILLE (E6 ½), pop. 1,419; Le Sueur Co. (SE). On Lake Sakatah, 18 m W of Faribault. CGW; M&SL RRs. Furniture factory; produce plant; hatchery. Resort. Fisheries. Dairy, stock, poultry, grain farms. Corn, wheat, clover seed.						
Advance+.....Wednesday.....Republican.....1884	6	26	273	2.00		‡650
W. S. Farrington, Editor; Waterville Advance, Publisher.						
WATKINS (D5), pop. 518; Meeker Co. (SC). 26 m SW of St. Cloud. MSP&SSM RR. Manufactures butter. Stock, dairy, poultry, grain, truck farms.						
Forum.....Thursday.....Republican.....1913	5	26	252	2.00		
H. H. Klitzke, Editor and Publisher.						
WATSON (C5 ½), pop. 246; Chippewa Co. (SW). 85 m SW of St. Cloud. CMSP&P RR. Bank, Montevideo. Elevators; creamery. Grain, dairy, stock, poultry farms.						
Voice+.....Thursday.....Farmer-Labor...1926	6	26	273	1.50		
Magnus Johnson, Editor and Publisher.						
WAVERLY (E5 ½), pop. 458; Wright Co. (SEC). 39 m W of Minneapolis. GN RR. Manufactures butter, flour. Lake resort. Stock, dairy, grain farms.						
Star and Tribune+.....Thursday.....Democratic.....1896	6	26	276	1.50		
Frank McDonnell, Editor; McDonnell Publishing Company.						
WAYZATA (E5 ½), pop. 1,100; Hennepin Co. (SEC). 13 m W of Minneapolis. GN; MW RRs. Manufactures boats. Residential. Dairy, truck farms.						
Minnetonka Herald+.....Thursday.....Independent.....1930	6	26	280	1.50		1,030
M. G. Gullixson, Editor; O'Connell & Gullixson, Publishers.						
WELCOME (D7), pop. 519; Martin Co. (S). 65 m SW of Mankato. CMSP&P; C&NW RRs. Creamery; grist mill. Dairy, grain, stock, poultry farms.						
Times+.....Friday.....Independent.....1906	6	26	280	2.00		
Glen Weenike, Editor and Publisher.						
WELLS (E7), pop. 1,795; Faribault Co. (S). 42 m SE of Mankato. CMSP&P RR. Corn cannery. Hatchery. Dairy, poultry, stock, grain farms.						
Mirror+.....Thursday.....Independent.....1877	6	26	276	2.00		1,340
E. Kuechenmeister, Editor and Publisher.						
WESTBROOK (C6 ½), pop. 610; Cottonwood Co. (SW). 85 m SW of Mankato. C&NW RR. Creameries. Diversified farming. Corn, barley, oats.						
Sentinel+.....Thursday.....Independent.....1901	6	26	276	2.00		825
B. W. Curtis, Editor and Publisher.						
WEST CONCORD (F6 ½), pop. 613; Dodge Co. (SE). 30 m NW of Rochester. CGW RR. Manufactures butter, cheese. Dairy, poultry, grain farms.						
Enterprise+.....Thursday.....Republican.....1890	6	27	273	2.00		673
L. W. Smith, Editor and Publisher.						
WEST ST. PAUL —See St. Paul.						
WHEATON † (B5), pop. 1,279; Traverse Co. (W). 82 m S of Fargo, N. D. CMSP&P RR. Manufactures butter. Elevators. Poultry dressed. Dairy, poultry, grain, stock farms.						
Gazette+.....Friday.....Independent.....1884	6	26	276	2.00		1,600
Hazel Bard, Editor; E. E. Howard, Publisher.						
WHITE BEAR LAKE (E5 ½), pop. 2,600; Ramsey Co. (E). On White Bear Lake, 12 m NE of St. Paul. Railroad name, White Bear. NP RR. Sport boat factories. Resort. Residential. Truck farms.						
White Bear Press.....Friday.....Independent.....1896	8	24	287	2.00		1,321
W. A. Stickley, Editor and Publisher.						

Circulation—★June and March A.B.C. Statements; †P.O. Statement; Bold face, sworn; ‡Publisher's Report; Light face, estimated. + Uses Mats. ◊Nonpareil ems, 12 to inch. ▽Agate lines, 14 to inch. †County Seat. Population—1930 Census.

Directory of Newspapers and Periodicals, 1939

MINNESOTA

	Estab	Cols	Width	Depth	Sub	Circ
WILLIAMS (D2), pop. 262; Lake of the Woods Co. (NW). 265 m NW of Duluth. CN RR. Creamery. Timber. Agriculture. Alfalfa, clover, wheat.						
Northern Light.....Thursday.....Independent.....1916	6	26	280	1.50		\$470
G. Robert Norris, Editor and Publisher.						
WILLMAR + (C5 1/2), pop. 6,173; Kandiyohi Co. (SW). 75 m SW of St. Cloud. GN RR. Railroad division point; machine shops; foundry; sash and door, soft drink factories. Hatcheries. Wholesale trading center. Agriculture. Dairy products.						
Gazette+.....Thursday.....Republican.....1871	7	24	280	2.00		
C. R. C. Baker, Editor; Gazette Printing Company, Publisher.						
Journal+.....Friday.....Republican.....1904	7	24	280	2.00		
L. M. Spencer, Editor; Journal Publishing Company.						
Tribune+.....Evg.ex.Sun.....Independent.....1928	8	24	287	5.00		\$4,702
Tribune+.....Wednesday.....Independent.....1895	8	24	287	2.00		504
Victor E. Lawson, Editor and Publisher, 311 Fourth St., West.						
WILMONT (C7), pop. 374; Nobles Co. (SW). 60 m NE of Sioux Falls, S. D. CRI&P RR. Stock, dairy, poultry, grain farms. Corn, oats, barley.						
Tribune+.....Thursday.....Non-partisan.....1900	6	26	273	1.50		\$500
P. J. Wagner, Editor and Publisher.						
WINDOM + (C7), pop. 2,123; Cottonwood Co. (SW). On Des Moines River, 65 m SW of Mankato. C&NW RR. Manufactures ice cream, butter. Elevator. Dairy, grain, stock, poultry farms. Corn, oats, barley.						
Cottonwood Co. Citizen+.....Wednesday.....1881	6	26	280	2.00		2,016
D. L. Keith, Editor and Publisher.						
Reporter+.....Friday.....Republican.....1871	6	26	280	2.00		2,100
Geo. F. Warren, Editor and Publisher.						
WINGER (C3), pop. 258; Polk Co. (NW). 65 m E of Grand Forks, N. D. MSP&SSM RR. Creamery; potato, seed warehouses; elevator. Dairy, grain, poultry farms. Potatoes, clover seed, wheat.						
Enterprise+.....Thursday.....Independent.....1915	6	26	280	1.50		
W. E. Balkee, Editor and Publisher.						
WINNEBAGO (D7), pop. 1,701; Faribault Co. (S). 40 m NW of Albert Lea. CMSP&P; C&NW RRs. Hack saws, butter, canned goods manufactured. Stock, dairy, poultry, grain farms. Corn, oats, barley.						
Enterprise+.....Thursday.....Ind. Rep.....1893	6	26	276	2.00		\$1,625
E. J. Tuttle, Editor; Enterprise Publishing Company.						
Times+.....Thursday.....Republican.....1933	6	26	276	2.00		1,650
C. W. Henke, Editor; Paschke & Simmons, Publishers.						
WINONA + (G6 1/2), pop. 20,850; Winona Co. (SE). On Mississippi River, 30 m N of La Crosse, Wis. CB&Q; C&NW; CMSP&P; CGW; GB&W RRs. Barge connections. Manufactures flour, patent medicines, food, dairy products, auto chains, fur garments, metalware, gloves, mits, candy, malt, feed, feed mill equipment, wooden boxes, bricks, rock drills, iron benders. Nurseries; railroad shops. St. Mary's College (men); College of St. Teresa (women); State Teachers College. Agriculture.						
America-Herold-Lincoln } Freie Presse+ (Ger.).....} Wednesday.....Independent.....1872	7	26	280	3.00		84,162
Rundschau, Die+ (Ger.).....} Wednesday.....Independent.....1879	7	26	280	2.50		4,620
Welt, Die (Ger.).....} Monthly.....Family Int.....1900	2	33	120	.50		35,699
H. Fritsch, Editor; National Weeklies, Inc., Publisher, 179 E. Second St.						
National Farmer—Haus und } Bauernfreund+ (Ger.).....} Friday.....Independent.....1873	4	26	189	1.50		70,090
F. W. Klatt, Editor; National Weeklies, Inc., Publisher, 179 E. Second St.						
Cloverleaf American-Review.....} Monthly.....{ Mail Order, Farm & Home 1911	4	26	189	.25		429,114
Home Circle.....} Monthly.....{ Mail Order, Farm & Home 1907	4	26	175	.25		528,087
Midwest Review+.....} Friday.....Independent.....1931	5	24	210	1.50		20,616
Mother's-Home Life and the } Household Guest.....} Monthly.....{ Woman's Int. Small town & } Rural Home 1907	4	26	175	.25		1,266,172
Dorothy Leicht, Editor; National Weeklies, Inc., Publisher, 179 E. Second St.						
Republican-Herald+.....} Evg.ex.Sun.....Independent.....1855	8	24	294	7.80	★	15,841
H. R. Wiecking, Editor; Winona Republican-Herald, Publisher.						
Winonan, The.....} Monthly.....Collegiate.....	5	27	210	1.00		
Students of Winona State Teachers College, Editors and Publishers.						
WINSTED (D5 1/2), pop. 482; McLeod Co. (SC). 42 m W of Minneapolis. MW RR. Milk products, canned corn manufactured. Dairy, stock, grain farms.						
Journal.....Thursday.....Republican.....1922	6	26	276	1.50		
Paul F. Wolf, Editor and Publisher.						
WINTHROP (D6), pop. 1,037; Sibley Co. (SC). 40 m NW of Mankato. M&SL RR. Corn cannery. Hatchery. Stock, dairy, poultry, grain farms.						
News.....Thursday.....Republican.....1887	6	26	276	2.00		
C. C. Eaton, Publisher.						
WOODLAKE (C6), pop. 391; Yellow Medicine Co. (SW). 115 m SE of Minneapolis. M&SL RR. Butter factory. Dairy, stock, grain farms. Corn, wheat, oats.						
News.....Thursday.....Independent.....1906	6	26	280	1.50		
Harry Payne, Editor and Publisher.						

Circulation—★Sept. A.B.C. Statement; ★June and March A.B.C. Statements; †P.O. Statement; Bold face, sworn; ‡Publisher's Report; Light face, estimated. + Uses Mats. ◇ Nonpareil ems. 12 to inch. ▽ Gate lines, 14 to inch. †County Seat. Population—1930 Census.

MINNESOTA

Directory of Newspapers and Periodicals, 1939

	Estab	Cols	Width	Depth	Sub	Circ
WORTHINGTON† (C7), pop. 3,878; Nobles Co. (SW). 62 m E of Sioux Falls, S. D. CRI&P; C&NW RRs. Creameries; elevators; rendering plant. Lake resort. Stock, grain, poultry farms.						
Globe+	Tu, Thur., Sun.	Independent.....	1874	8 24 287 2.00	3,482
Paul C. Johnson, Editor; V. M. Vance, Publisher.						
Times+	{Evg. ex. Sat. & Sun., Sun. M.	Independent.....	1911	8 24 287 6.24	\$3,480
H. L. Refsell, Editor; P. F. Jaeger, Publisher.						
WYKOFF (F7), pop. 426; Fillmore Co. (SE). 38 m SE of Rochester. CMSP&P RR. Butter factory. Dairy, grain, stock, poultry farms.						
Enterprise.....	Thursday.....	Independent.....	1883	6 26 280 1.50	495
Harold Gerth, Editor and Publisher.						
YOUNG AMERICA (E6), pop. 296; Carver Co. (SC). 35 m SW of Minneapolis. M&SL RR. Creamery. Diversified farming.						
Eagle.....	Friday.....	Independent.....	1904	6 26 276 1.50	650
Eagle Publishing Company.						
ZUMBRO FALLS (F6), pop. 186; Wabasha Co. (SE). 22 m N of Rochester. CMSP&P RR. Creamery. Dairy, grain, stock, poultry farms.						
Enterprise+	Thursday.....	Independent.....	1908	5 26 252 1.50	
W. R. Duncan, Editor and Publisher.						
ZUMBROTA (F6), pop. 1,350; Goodhue Co. (SE). On Zumbro River, 25 m N of Rochester. CMSP&P; CGW RRs. Manufactures butter, cheese, drain tile. Hatcheries. Dairy, poultry farms. Corn, barley, oats.						
News.....	Friday.....	Republican.....	1885	6 26 280 1.00	†1,525
E. F. Davis, Editor; Rockne & Davis, Publishers.						

Circulation—★June and March A B C. Statements; §P.O. Statement; Bold face, sworn; †Publisher's Report; Light face, estimated. +Uses Mats. ◇Nonpareil ems, 12 to inch. ▽Agate lines, 14 to inch. †County Seat. Population—1930 Census.

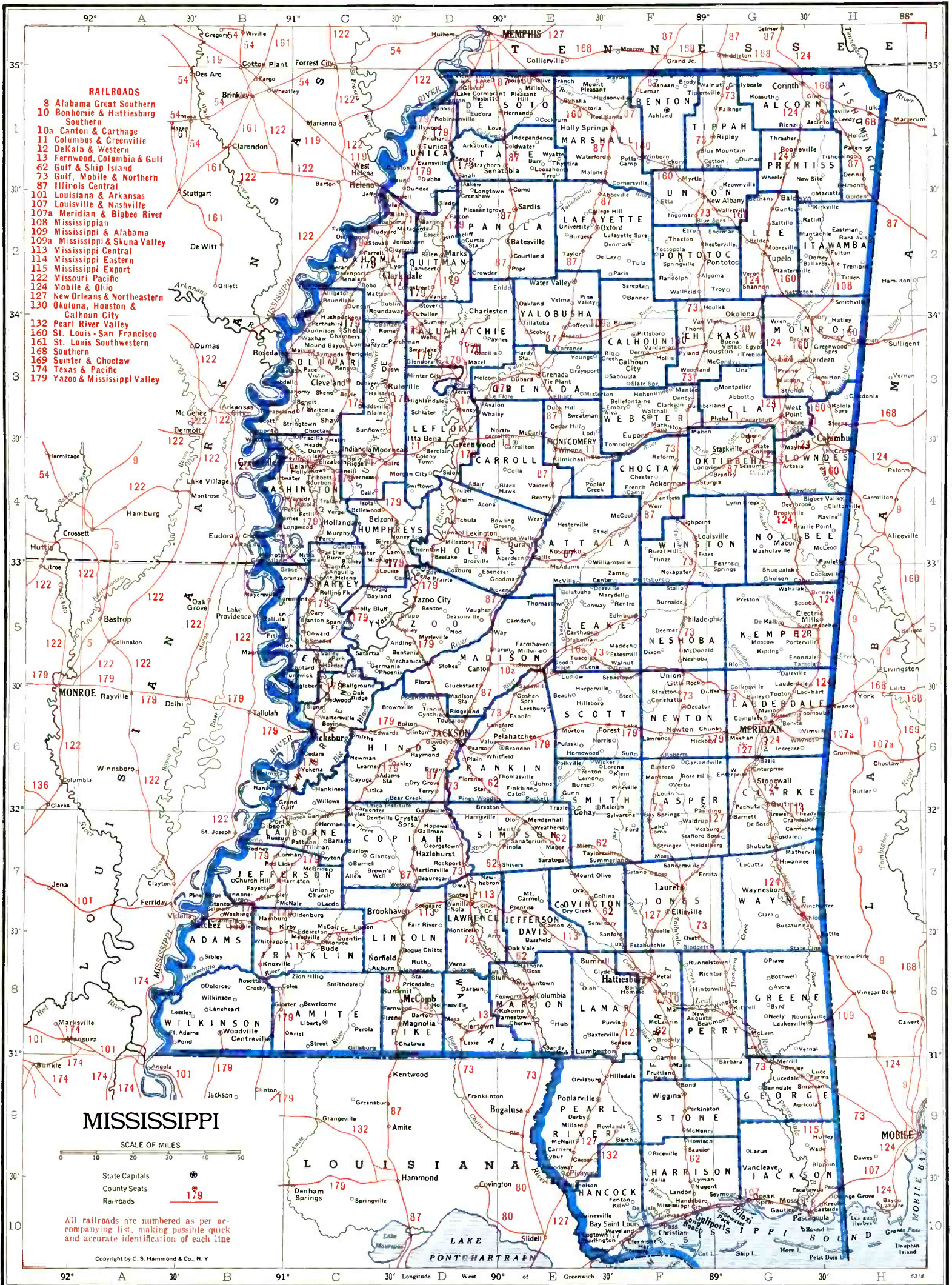

MISSISSIPPI

Population 1,961,000 (U. S. Estimate 1935)

State Capital, JACKSON

Mississippi is bounded on the north by Tennessee, east by Alabama, south by the Gulf of Mexico and Louisiana and west by the Mississippi River, which separates it from Louisiana and Arkansas. Its extreme length from north to south is 332 miles; average breadth, 142 miles. Its land area is 46,362 square miles; rank in area (1930), thirty-first.

The surface is generally hilly except in the Mississippi bottom, from Vicksburg to the Tennessee line and between the Mississippi and Yazoo Rivers, where it is low and swampy, subject to inundation and covered with a dense growth of timber. Below Vicksburg the surface for some miles inland is hilly and known as the "cane hills" or "bluffs" and has a generally productive soil. There is a particularly fertile prairie region in the northeast where one of the chief products, alfalfa, produces from three to five heavy crops each year. The southern part is chiefly a level pine region and furnishes good pasturage and quantities of timber, tar and turpentine. The soil of this tract, although sandy, is with fertilization, particularly adapted to truck farming. The forest wealth of the state is extensive and it ranks second among the states as a producer of cotton. The climate and production are sub-tropical. The Weather Bureau at Vicksburg gives the temperature (annual monthly mean) as 65.6; highest degree on record, 104; lowest, —1. Total annual precipitation, 51.93 inches.

Plantation life, reminiscent of the past, still prevails in this primarily agricultural state. Transportation is supplied by rail lines and the Mississippi River. The University of Mississippi, the largest institution of higher education in the State, is located at University (Oxford).

POPULATION

Rank, among the states, twenty-fifth. Rural population (1930), 83.1%. Of the 999,856 white persons, 7,049 are foreign born: 864 from the British Isles; Italians, 1,613. The Negro population is 50.2%.

AGRICULTURE

Number of farms (1935), 311,683. A decrease of 980 since 1930. Average acreage per farm, 63.1. Average value per farm, \$1,190. Value of land and buildings, \$370,838,658. Number of farms: 175 to 259 acres, 9,571; 100 to 174 acres, 28,301; 50 to 99 acres, 44,682; 20 to 49 acres, 109,480; tenant-operated farms, 217,564. Colored farmers, 169,006.

Gross receipts from sale of crops (1937), \$130,150,000; live stock and live stock products, \$26,275,000.

Cash income from chief crops (1937): cotton lint, \$96,300,000, rank, second; cottonseed, \$21,000,000, rank, second; all hay, \$1,600,000, rank, nineteenth; all corn, \$1,540,000, rank, seventeenth; tomatoes, \$1,277,000, rank, fifth. Other important crops are cabbage, pecans, sweet potatoes, potatoes.

Farm animals (on farms, 1937): mules and mule colts, \$43,227,000, rank, fifth; all cattle and calves, \$24,802,000, rank, twenty-ninth; swine and pigs, \$7,938,000, rank, nineteenth; horses and colts, \$7,231,000, rank, thirty-third.

Poultry and eggs (1937): chickens, \$1,220,000, rank, thirty-fifth; eggs, \$2,205,000, rank, thirty-seventh.

Dairy products (1936): creamery butter, 6,120,000 lbs.; American cheese, 8,071,000 lbs.; condensed and evaporated and dried milk, 37,254,000 lbs.; ice cream, 1,195,000 gallons; milk (1937), \$12,110,000.

FISHERIES

Total catch (1936), \$926,145. Principal fish: shrimp, oysters. Total catch (Mississippi River and tributaries, 1931), \$123,000. Principal fish: buffalofish, catfish and bullfish.

FORESTS

Total commercial forest area (1930), 18,293,000 acres. Lumber production (1936): 802 mills producing 1,260,730 M feet b. m.; lath, 32,951,000; shingles, 72 squares. Principal woods: yellow pine, oak, red gum, cypress, cottonwood. (For value see lumber and timber products under Manufactures.)

MANUFACTURES

Number of establishments (1935), 1,062; employing 36,852. Value of products, \$121,931,115, rank, thirty-eighth. Leading industries (1935): lumber and timber products (not elsewhere classified), \$27,852,023; oil, cake, meal and cottonseed, \$24,577,961; butter, \$18,065,518; men's cotton collars, nightwear, shirts and work clothing, \$6,002,175; cotton manufactures, \$5,596,147; beverages, non-alcoholic, \$3,898,501; wood preserving, \$3,456,490; planing-mill products (including general millwork), \$3,171,016; bread and other bakery products, \$3,072,548; fertilizers, \$2,700,681; feeds, prepared (animal and fowl), \$2,679,870; printing and publishing (newspapers and periodicals), \$2,341,416; condensed and evaporated milk, \$2,338,980; wood distillation and charcoal manufacture, \$2,317,426; manufactured ice, \$2,051,577; canned and cured fish, crabs, shrimps, oysters and clams, \$1,957,393; boxes, wooden, except cigar boxes, \$1,475,408; canned and dried fruits and vegetables, canned and bottled juices, preserves, jellies, fruit butters, pickles and sauces, \$1,146,766; ice cream, \$1,087,922.

MINERALS -

Total value (1936), \$3,832,000, rank, forty-second. Principal mineral products: natural gas, clay products, sand and gravel, stone.

MISCELLANEOUS

Number of telephones (1937), 84,200, rank, thirty-eighth. Motor vehicles registered (1937), 226,286, rank, thirty-fourth. Number of families having radio sets (1937), 207,000, or 41.9%. Number of post offices (1936-37), 779; gross postal receipts, \$3,506,901.96, rank, thirty-fifth. Number of retail stores (1935), 15,136; sales, \$178,348,000.

MISSISSIPPI NEWSPAPER AND PERIODICAL STATISTICS

Newspapers		Periodicals	
Period of Issue	Number	Period of Issue	Number
Daily	20	Weekly	8
Evening Dailies	(16)	Monthly	9
Morning Dailies	(4)	Fortnightly	1
Daily, with Sunday edition.....	(7)		
Semi-weekly	4	Total Periodicals	18
Weekly	117		
Total Newspapers	141		
Total number of publications.....			159
County seats (indicated by †) having publications.....			87
Total number of towns having publications.....			122

LIST OF COUNTIES

Total number of counties 82.

County, Location on Map, and County Seat	Pop.	County, Location on Map, and County Seat	Pop.
Adams (SW), Natchez.....	23,564	Leflore (NWC), Greenwood.....	53,506
Alcorn (NE), Corinth.....	23,653	Lincoln (SW), Brookhaven.....	26,357
Amite (SW), Liberty.....	19,712	Lowndes (E), Columbus.....	29,987
Attala (C), Kosciusko.....	26,035	Madison (WC), Canton.....	35,796
Benton (N), Ashland.....	9,813	Marion (S), Columbia.....	19,923
Bolivar (W), Cleveland and Rosedale..	71,051	Marshall (N), Holly Springs.....	24,869
Calhoun (NC), Pittsboro.....	18,080	Monroe (NE), Aberdeen.....	36,141
Carroll (NC), Carrollton and Vaiden.....	19,765	Montgomery (NC), Winona.....	15,009
Chickasaw (NE), Houston and Okolona.....	20,335	Neshoba (E), Philadelphia.....	26,691
Choctaw (NC), Ackerman.....	12,339	Newton (EC), Decatur.....	22,910
Claiborne (SW), Port Gibson.....	12,152	Noxubee (E), Macon.....	25,560
Clarke (E), Quitman.....	19,679	Oktibbeha (E), Starkville.....	19,119
Clay (E), West Point.....	17,931	Panola (NW), Batesville and Sardis.....	23,648
Coahoma (NW), Clarksdale and Friar Point.....	46,327	Pearl River (S), Poplarville.....	19,405
Copiah (SW), Hazlehurst.....	31,614	Perry (SE), New Augusta.....	8,197
Covington (C), Collins.....	15,028	Pike (S), Magnolia.....	32,201
De Soto (N), Hernando.....	25,438	Pontotoc (NE), Pontotoc.....	22,034
Forrest (SE), Hattiesburg.....	30,115	Prentiss (NE), Booneville.....	19,265
Franklin (SW), Meadville.....	12,268	Quitman (NW), Marks.....	25,304
George (SE), Lucedale.....	7,523	Rankin (SC), Brandon.....	20,353
Greene (SE), Leakesville.....	10,644	Scott (C), Forest.....	20,914
Grenada (NC), Grenada.....	16,802	Sharkey (W), Rolling Fork.....	13,877
Hancock (S), Bay St. Louis.....	11,415	Simpson (SC), Mendenhall.....	20,897
Harrison (S), Gulfport.....	44,143	Smith (SC), Raleigh.....	18,405
Hinds (SWC), Jackson and Raymond..	85,118	Stone (S), Wiggins.....	5,704
Holmes (WC), Lexington.....	38,534	Sunflower (NW), Indianola.....	66,364
Humphreys (W), Belzoni.....	24,729	Tallahatchie (NW), Charleston and Sumner.....	35,568
Issaquena (W), Mayersville.....	5,734	Tate (NW), Senatobia.....	17,671
Itawamba (NE), Fulton.....	18,225	Tippah (N), Ripley.....	18,658
Jackson (SE), Pascagoula.....	15,973	Tishomingo (NE), Tuka.....	16,411
Jasper (SEC), Bay Springs and Paulding.....	18,634	Tunica (NW), Tunica.....	21,233
Jefferson (SW), Fayette.....	14,291	Union (N), New Albany.....	21,268
Jefferson Davis (S), Prentiss.....	14,281	Walthall (S), Tylertown.....	13,871
Jones (SE), Ellisville and Laurel.....	41,492	Warren (W), Vicksburg.....	35,785
Kemper (E), De Kalb.....	21,881	Washington (W), Greenville.....	54,310
Lafayette (N), Oxford.....	19,978	Wayne (E), Waynesboro.....	15,295
Lamar (S), Purvis.....	12,848	Webster (NC), Walthall.....	12,128
Lauderdale (E), Meridian.....	52,748	Wilkinson (SW), Woodville.....	13,957
Lawrence (S), Monticello.....	12,471	Winston (EC), Louisville.....	21,239
Leake (C), Carthage.....	21,803	Yalobusha (NC), Coffeeville and Water Valley.....	17,750
Lee (NE), Tupelo.....	35,313	Yazoo (WC), Yazoo City.....	37,262

For circulation figures for daily papers see also Daily Newspaper List in back of Directory. Occasionally it is possible to incorporate a later figure in that list.

	Estab	Cols	Width	Depth	Sub	Circ
ABERDEEN † (H3), pop. 3,925; Monroe Co. (NE). On Tombigbee River, at head of navigation, 28 m N of Columbus. IC; M&O; SLSF RRs. Manufactures lumber and dairy products, cottonseed oil. Pine and hardwood timber. Agriculture. Dairying, cotton, corn.						
Examiner +.....	Thursday.....	Democratic.....	1866	8	24 308 1.50	3,153
H. B. Sanders, Editor; R. W. Sanders, Publisher.						
ACKERMAN † (F4), pop. 1,169; Choctaw Co. (NC). 45 m SW of Columbus. GM&N; IC RRs. Manufactures lumber, butter, soda water. Timber. Agriculture.						
Choctaw Plaindealer.....	Friday.....	Democratic.....	1887	6	26 280 1.50	1,045
H. C. Seawright, Editor and Publisher.						
AMORY (H2 ½), pop. 3,214; Monroe Co. (NE). On Tombigbee River, 40 m N of Columbus. Miss; SLSF RRs. Lumber, cotton-oil mills; garment factory. Timber; gas wells. Diversified farming. Cotton, corn.						
Advertiser +.....	Thursday.....	Democratic.....	1906	7	24 280 1.00	12,635
Theron D. Harden, Editor and Publisher.						
News +.....	Thursday.....	Democratic.....	1917	7	24 280 1.50	2,750
Mrs. W. Willis, Editor; W. O. Willis, Publisher.						

Circulation—★June and March A.B.C. Statements; †P.O. Statement; Bold face, sworn; ‡Publisher's Report; Light face, estimated. +Uses Mats. ◇Nonpareil ems, 12 to inch. ▽Average lines, 14 to inch. †County Seat. Population—1930 Census.

	Estab	Cols	Width	Depth	Sub	Circ
ASHLAND † (F1), pop. 228; Benton Co. (N). 61 m SE of Memphis, Tenn. Railroad station, Holly Springs. SLSF; IC RRs. Lumber mill. Timber. Diversified farming. Cotton, corn, hay, sweet potatoes.						
Southern Advocate.....Thursday.....	1907	6	26	276	1.00	
G. P. Harrison, Editor and Publisher.						
BALDWYN (G1 ½), pop. 1,106; Lee Co. (NE). 80 m N of Columbus. M&O RR. On Great Lakes to Gulf Highway. Manufactures feed, lumber, garments, brick and tile. Cotton gins; creamery. Diversified farming. Cotton.						
Home Journal +.....Thursday.....Democratic.....	1883	7	24	280	1.00	\$2,000
F. P. Newman, Editor; A. L. Coggins, Publisher.						
BATESVILLE † (E2), pop. 1,062; Panola Co. (NW). 58 m S of Memphis, Tenn. IC RR. Cotton gins; stave mill. Timber. Agriculture. Cotton, corn, hay.						
Panolian.....Thursday.....Democratic.....	1881	6	26	280	1.50	\$1,200
Wilmer Kennedy, Editor and Publisher.						
BAY ST. LOUIS † (F10), pop. 3,724; Hancock Co. (S). On a bay of the Gulf of Mexico. 52 m NE of New Orleans, La. L&N RR. Seafood packing. Bottling works. Winter resort. Dairy and truck farms.						
Sea Coast Echo +.....Friday.....Democratic.....	1892	7	26	308	2.00	
Chas. G. Moreau, Editor and Publisher.						
BAY SPRINGS † (F6 ½), pop. 927; Jasper Co. (SEC). 21 m NW of Laurel. GM&N RR. Saw and stave mills; cotton gins. Timber. Agriculture. Cotton, corn, potatoes.						
Jasper County News +.....Thursday.....Democratic.....	1890	7	24	280	1.00	
H. H. Crisler, Jr., Editor and Publisher.						
BELMONT (H1 ½), pop. 703; Tishomingo Co. (NE). 167 m SE of Memphis. IC RR. Lumber mill. Timber. Agriculture. Cotton, corn, hay.						
Tri-County News.....Thursday.....Independent.....	1928	6	26	280	1.00	700
A. H. Barham, Editor; Tri-County News, Publisher.						
BELZONI † (C4), pop. 2,735; Humphreys Co. (W). On Yazoo River, navigable, 35 m SE of Greenville. Y&MV RR. Saw mills; cotton gins; bottling works; machine shop and foundry. Cotton farms.						
Banner +.....Thursday.....Democratic.....	1902	6	26	280	2.00	850
W. L. Toney, Editor; Banner Printing Company.						
BILOXI (G10), pop. 14,859; Harrison Co. (S). On Gulf of Mexico, 12 m E of Gulfport. L&N RR. Packs and ships seafood. Manufactures beverages. Boat-building and repairing yard; machine shops. Shrimp and oyster fisheries. Summer and winter resort. Dairy, poultry farms.						
Herald—See Gulfport.						
News +.....Friday.....Independent.....	1925	8	24	308	2.00	\$4,200
Ray McKay, Editor and Publisher, Pass Christian.						
BOONEVILLE † (G1), pop. 1,703; Prentiss Co. (NE). 75 m S of Jackson, Tenn. M&O RR. Lumber mill; shirt factory; cotton gins. Pine and hardwood timber; clay pits. Diversified farming. Cotton, corn, hay.						
Banner +.....Friday.....Democratic.....	1898	6	26	280	1.00	
Thomas L. Battersworth, Editor and Publisher.						
Independent +.....Thursday.....Democratic.....	1923	7	24	280	1.00	\$2,411
W. H. Anderson, M.D., Editor; Booneville Printing Company.						
Mississippi Doctor.....Monthly.....Med. & Surg.....	1922	2	35	126	x1.00	1,410
W. H. Anderson, M.D., Editor; Mississippi State Medical Assn., Publisher.						
BRANDON † (E6), pop. 692; Rankin Co. (SC). 13 m E of Jackson. Y&MV RR. Saw mills; cotton gin. Pine timber. Diversified farming. Cotton, corn, sweet potatoes.						
Church News of the Diocese.....Monthly.....Episcopal.....	1850	7	26	287	1.00	
of Mississippi.....Not issued during July and August.						
Rev. Val. H. Sessions, Editor; Bishop and Diocese of Mississippi, Publisher.						
News +.....Thursday.....Democratic.....	1890	8	24	287	2.00	\$3,025
M. L. Winn, Editor; C. W. Winn, Publisher.						
BROOKHAVEN † (D7), pop. 5,288; Lincoln Co. (SW). 56 m SW of Jackson. IC; MC RRs. Lumber mills; creamery; machine shop; bottling works; cotton gins; garment factory. Pine, hardwood timber. Farming. Cotton, truck crops.						
Leader +.....Wed. & Sat.....Democratic.....	1882	7	26	304	2.50	2,260
Brookhaven Leader, Publisher.						
Lincoln County Times.....Thursday.....Democratic.....	1889	7	26	308	1.50	\$1,740
L. H. Bowen, Editor and Publisher.						
BRUCE (F2 ½), pop. 946; Calhoun Co. (NC). 120 m SE of Memphis, Tenn. M&SV RR. Manufactures hardwood flooring. Saw mills; cotton gins. Pine timber. Agriculture. Cotton, corn, sweet potatoes.						
Beacon +.....Thursday.....Democratic.....	1938	8	24	280	1.50	\$550
Christine Schuh, Editor; J. R. Owen and W. O. Rutledge, Jr., Publishers.						
CALHOUN CITY (F3), pop. 1,012; Calhoun Co. (NC). 64 m SW of Tupelo. OH&CC RR. Cotton gins; saw mills; chair stock factory. Timber. Agriculture. Poultry, cotton.						
Monitor-Herald +.....Thursday.....Democratic.....	1900	7	24	276	1.50	
Stanley Murphree, Editor; Murphree Bros. & Co., Inc., Publisher.						
CANTON † (D5), pop. 4,725; Madison Co. (WC). 24 m NE of Jackson. C&C; IC RRs. Manufactures lumber, plant food. Cotton gins. Pine, hardwood timber. Diversified farming. Cotton, corn, hay.						
Madison County Herald +.....Thursday.....Democratic.....	1906	8	24	308	2.00	1,320
C. N. Harris, Editor and Publisher.						
CARROLLTON † (E3 ½), pop. 523; Carroll Co. (NC). 100 m N of Jackson. C&G RR. Lumber mills; cotton gins. Timber. Agriculture. Cotton, corn, hay.						
Conservative +.....Friday.....Democratic.....	1865	7	24	276	1.50	1,065
W. D. Neal, Editor and Publisher.						

Circulation—★June and March A.B.C. Statements; §P.O. Statement; Bold face, sworn; †Publisher's Report; Light face, estimated. +Uses Mats. ◇Nonpareil ems. 12 to inch. ∇Agate lines. 14 to inch. †County Seat. Population—1930 Census. xSubscription included in membership fee.

MISSISSIPPI

Directory of Newspapers and Periodicals, 1939

	Established	Cols	Width	Depth	Sun	Circ
CARTHAGE † (E5), pop. 998; Leake Co. (C). On Pearl River, 50 m NE of Jackson. C&C RR. Manufactures lumber and brick. Bottling works. Pine, hardwood timber. Agriculture. Cotton, corn, cattle.						
Carthaginian + Thursday..... Democratic.....	1872	6	26	276	1.50	\$1,500
M. M. Keith, Editor and Publisher.						
CENTREVILLE (B8), pop. 1,344; Wilkinson Co. (SW). 45 m N of Baton Rouge, La. Y&MV RR. Pine, hardwood timber. Cotton, truck, cattle farms.						
Jeffersonian + Friday..... Independent.....	1890	5	24	224	1.00	700
C. G. Grubb, Editor; Grubb Printing Company.						
CHARLESTON † (D2 ½), pop. 2,014; Tallahatchie Co. (NW). 90 m S of Memphis, Tenn. Y&MV RR. Manufactures lumber and feed. Cotton gins. Clay, fuller's earth, sand and gravel pits; hardwood timber. Agriculture. Cotton.						
Mississippi Sun + Thursday..... Ind. Dem.....	1920	7	24	270	1.50	1,300
W. S. Meriwether, Editor; Charleston Publishing Co., Inc.						
CLARKSDALE † (D2), pop. 10,043; Coahoma Co. (NW). 60 m N of Greenwood. Y&MV RR. Manufactures cottonseed products, lumber. Cotton gins. Cotton market. Timber. Agriculture.						
Delta Messenger + (Negro) + Sunday..... Non-partisan.....	1937	8	24	294	2.00	3,844
F. L. Durden, Editor; Register Publishing Co., Inc.						
Register + Evg.ex.Sun..... Ind. Dem.....	1908	8	24	294	7.50	\$5,249
Dortch Campbell, Editor; Register Publishing Company, Inc.						
CLEVELAND † (C3), pop. 3,240; Bolivar Co. (W). 35 m NE of Greenville. Y&MV RR. Cotton market. Bottling works; hatchery. Delta State Teachers College. Agriculture, especially cotton.						
Bolivar Commercial + Friday..... Ind. Dem.....	1917	7	24	276	1.50	
Richard E. Davis, Editor and Publisher.						
Bolivar County News + Thursday..... Non-partisan.....	1936	6	26	280	1.00	1,927
C. C. Davis, Editor and Publisher.						
Enterprise + Wednesday..... Democratic.....	1899	7	26	301	1.50	
C. K. Glasco, Editor and Publisher.						
CLINTON (D6), pop. 912; Hinds Co. (SWC). 8 m W of Jackson. M&MV RR. Saw mill; cotton gin. Mississippi College. Agriculture.						
Mississippi Collegian + Thursday..... Collegiate.....	1915	6	24	238	1.00	
Students of Mississippi College, Editors and Publishers.						
COFFEEVILLE † (E2 ½), pop. 486; Yalobusha Co. (NC). 105 m SE of Memphis, Tenn. IC RR. Stock, dairy, poultry, grain farms. Cotton, corn, watermelons.						
Courier + Friday..... Democratic.....	1900	6	26	280	1.50	1,100
G. E. Denley, Editor and Publisher.						
COLLINS † (E7), pop. 935; Covington Co. (S). 62 m S of Jackson. G&SI RR. Cotton gin. Cotton, dairy, truck farms.						
News-Commercial + Friday..... Democratic.....	1902	6	26	276	1.00	880
J. D. Arrington, Editor; J. D. Arrington and H. D. Gillis, Publishers.						
COLUMBIA † (E8), pop. 4,833; Marion Co. (S). On Pearl River, 95 m SE of Jackson. FC&G; G&SI; NOGN RRs. Manufactures boxes, veneer, canned vegetables, garments, naval stores. Bottling works. Pine timber. Agriculture. Cotton, potatoes, truck crops.						
Columbian-Progress + Thursday..... Democratic.....	1901	7	26	308	1.50	
W. A. Seay, Editor; Columbia Publishing Company.						
COLUMBUS † (H3 ½), pop. 10,743; Lowndes Co. (E). On Tombigbee River, 150 m NE of Jackson. C&G; M&O; SLSF; SOU RRs. Manufactures brick, monuments and caskets, wheels, concrete pipe, lumber, staves. Cotton mills; creameries; cheese and garment factories. Mississippi State College for Women. Timber. Diversified farming. Truck crops.						
Commercial Dispatch + { Evg.ex.Sat.& Sun., Sun. M. } Democratic.....	1926	8	24	290	7.00	5,200
Birney Imes, Editor; Commercial Dispatch Publishing Company.						5,200
Spectator + Tuesday..... Collegiate.....	1907	8	24	294	x1.00	1,350
Student Body of Mississippi State College for Women, Publisher.						
CORINTH † (H1), pop. 6,220; Alcorn Co. (NE). 57 m S of Jackson, Tenn. SOU; IC; M&O RRs. Manufactures men's pants, hosiery, lumber, cottonseed and corn products, engines and boilers. Pine, oak timber. Agriculture. Cotton, corn, strawberries, poultry.						
{ Corinthian + Evg.ex.Sun..... Democratic.....	1895	7	26	280	6.00	\$2,141
{ Corinthian + Thursday..... Democratic.....	1894	7	26	280	1.00	3,122
J. C. Bishop, Editor; Klyce & Bishop, Publishers.						
CRYSTAL SPRINGS (D6 ½), pop. 2,257; Copiah Co. (SW). 25 m SW of Jackson. IC RR. Manufactures boxes and crates. Saw mills. Pine timber. Truck farms. Peas, cabbage, tomatoes.						
Meteor + Friday..... Democratic.....	1881	7	26	301	1.00	
T. F. Godwin, Editor and Publisher.						
DECATUR † (F5 ½), pop. 654; Newton Co. (EC). 30 m W of Meridian. GM&N RR. Bank, Union. Cotton gins. Pine timber. Dairy, stock farms. Cotton, corn.						
Newton County News + Friday..... Democratic.....	1930	6	26	273	1.00	\$400
Murphy Weir, Editor and Publisher.						
DE KALB † (G5), pop. 888; Kemper Co. (E). 30 m N of Meridian. DK&W RR. Saw mills; cotton gins. Pine timber. Agriculture. Cotton, corn, potatoes.						
Kemper Co. Messenger + Wednesday..... Democratic.....	1932	6	26	280	1.00	\$875
John Gewin, Editor and Publisher.						
DREW (C3), pop. 1,373; Sunflower Co. (NW). 40 m NE of Greenville. Y&MV RR. Cotton ginned; candy manufactured. Cotton farms.						
Leader + Thursday..... Democratic.....	1919	7	24	273	2.00	
Delta Printing and Publishing Co., Ruleville.						

Circulation—★June and March A.B.C. Statements; §P.O. Statement; Bold face, sworn; †Publisher's Report; Light face, estimated. + Uses Mats. ◊ Nonpareil ems. 12 to inch. ▽ Agate lines. 14 to inch. †County Seat. Population—1930 Census. √ Issued only during academic year. x Subscription included in membership fee.

Directory of Newspapers and Periodicals, 1939

MISSISSIPPI

	Estab	Cols	Width	Depth	Sub	Circ
DURANT (E4 1/2), pop. 2,480; Holmes Co. (WC). 60 m NE of Jackson. IC; Y&MV RRs. Manufactures lumber, wagons. Cotton gins. Railroad shops. Pine, gum, oak timber. Agriculture. Cotton, corn, truck crops.						
News + Thursday.....Democratic.....1878	6	26	280	2.00		\$1,300
Hazel Brannon, Editor and Publisher.						
ELLISVILLE † (F7), pop. 2,127; Jones Co. (SE). 7 m S of Laurel. SOU RR. Cotton gins; saw mills. Timber. Agriculture. Cotton, corn, potatoes.						
Progress-Item + Thursday.....Democratic.....1923	6	26	276	1.00		880
F. B. Black, Editor and Publisher.						
EUPORA (F3), pop. 1,092; Webster Co. (NC). 60 m E of Greenwood. C&G RR. Saw mills; cotton gins. Pine, hardwood timber. Agriculture. Cotton, corn, potatoes.						
Webster Progress + Thursday.....Independent.....1919	6	26	276	1.50		1,400
Ned Lee, Editor; Cook & Lee, Publishers.						
FAYETTE † (B7), pop. 848; Jefferson Co. (SW). 22 m NE of Natchez, Miss. Y&MV RR. Manufactures lumber, ice. Cotton gin. Pine timber. Agriculture. Cotton, corn.						
Chronicle.....Friday.....Democratic.....1866	7	26	294	2.00		
B. C. Knapp, Editor and Publisher.						
FOREST † (E6), pop. 2,176; Scott Co. (C). 47 m E of Jackson. Y&MV RR. Manufactures lumber, ice. Cotton gins. Pine, hardwood timber. Agriculture. Cotton, corn.						
News-Register + Thursday.....Democratic.....1867	8	24	308	1.50		
R. F. Schmidt, Editor; Scott County Publishing Company.						
FULTON † (H2), pop. 927; Itawamba Co. (NE). On Tombigbee River, 60 m N of Columbus. Miss. RR. Manufactures hardwood lumber. Timber. Agriculture. Cotton, corn, sorghum.						
News-Beacon + Thursday.....Democratic.....1903	6	26	276	1.00		\$2,045
T. D. Harden, Editor; E. D. Wright and T. D. Harden, Publishers.						
GLOSTER (C8), pop. 1,139; Amite Co. (SW). 40 m W of McComb. Y&MV RR. Manufactures pepper. Saw mill. Pine timber. Agriculture. Cotton, corn.						
Record.....Friday.....Democratic.....1888	6	26	280	1.50		\$775
W. V. Caulfield, Editor and Publisher.						
GREENVILLE † (B4), pop. 14,807; Washington Co. (W). On Mississippi River, 58 m W of Greenwood. Ferry across river. C&G; Y&MV RRs. Manufactures boxes, lumber, cottonseed oil, wall board, hoops. Bottling works. Fisheries. Hardwood timber. Agriculture. Cotton, alfalfa, soy beans.						
Delta Democrat-Times + Evg.ex.Sat.& Sun., Sun. M. Democratic.....1896	7	26	280	6.00		
Hodding Carter, Editor; Greenville Newspaper and Printing Co., Inc., Publisher.						
Democrat-Times + Thursday.....Ind. Dem.....1888	7	26	280	1.50		\$619
Ernest Smith, Editor; Greenville Newspaper and Ptg. Co., Inc., Publisher.						
Delta Weekly + Monday.....Non-partisan.....	3	36	210	2.00		5,161
Hodding Carter, Editor; Delta Publishing Company.						
GREENWOOD † (D3 1/2), pop. 11,123; Leflore Co. (NWC). On Yazoo River, 65 m NE of Greenville. C&G; Y&MV RRs. Extensive buying of cotton. Manufactures cottonseed products, radio testing instruments, medicines, trailers. Bottling works. Cotton plantations.						
Commonwealth + Evg.ex.Sun.....Democratic.....1905	8	24	287	7.80		\$3,975
Littleton Upshur, Editor; Sumter Gillespie, Publisher.						
GRENADA † (E3), pop. 4,349; Grenada Co. (NC). 35 m NE of Greenwood. IC; Y&MV RRs. Manufactures flour and corn products, ice cream and dairy products, lumber. Cotton gins. Timber. Agriculture. Cotton, corn, dairying.						
Grenada County Weekly.....Thursday.....Democratic.....1927	6	26	280	1.50		1,720
W. W. Whitaker, Editor; Mrs. W. W. Whitaker, Publisher.						
Sentinel + Thursday.....Democratic.....1852	7	24	280	1.50		1,750
Star + Evg.ex.Sun.....Democratic.....1934	7	24	277			1,370
Frank Jones, Publisher.						
GULFPORT † (F10), pop. 12,547; Harrison Co. (S). On Gulf of Mexico, 12 m W of Biloxi. L&N; G&SI RRs. Boat connections. Seafood canneries; bottling works. Manufactures lumber, naval stores, fertilizer, shirts. Gulf Coast Military Academy. Summer and winter resort. Agriculture. Cotton, vegetables.						
Guide + Friday.....Democratic.....1925	5	24	220	2.00		\$3,900
Clayton Rand, Editor and Publisher.						
Herald + Evg.ex.Sun.....Democratic.....1884	8	24	294	7.80		★\$7,172
Also circulates in Biloxi. G. P. Money, Editor; W. G. and E. P. Wilkes, Publishers.						
HATTIESBURG † (F8), pop. 18,601; Forrest Co. (SE). 70 m N of Gulfport. B&HS; MC; SOU; GM&N; G&SI RRs. Manufactures lumber, lumber products, explosives, chemicals and naval stores, concrete pipes, paint. Creosoting plant; silk mill. In center of yellow pine region. State Teachers College; Mississippi Woman's College Diversified farming. Cotton, corn, truck products.						
American + Evg.ex.Sun.....Democratic.....1917	8	24	294	7.00		\$7,620
C. G. A. Harmon, Editor; Hattiesburg American, Inc., Publisher.						
Student Printz.....Friday.....Teachers Coll.....1927	6	24	252	x1.00		
Students of the State Teachers College, Publishers.						
HAZLEHURST † (D7), pop. 2,477; Copiah Co. (SW). 32 m SW of Jackson. IC RR. Fertilizer, box factories; cottonseed-oil mill; creamery. Pine, hardwood timber. Diversified farming. Cotton, tomatoes, cabbage.						
Copiah County News + Thursday.....Non-partisan.....1935	6	26	280	1.00		1,254
E. M. Lewis, Editor; Lewis-Selman Printing Company, Publisher.						
Courier + Mon.&Thurs.....Democratic.....1895	7	24	280	1.00		1,016
J. L. McCorkle, Editor; Mississippi Publishers, Inc.						

Circulation—★Sept. A.B.C. Statement; ★June and March A.B.C. Statements; \$P.O. Statement; Bold face, sworn; †Publisher's Report; Light face, estimated. + Uscs Mats, ◇Nonpareil ems. 12 to inch. ▽Agate lines, 14 to inch. ‡County Seat. Population—1930 Census. xSubscription included in membership fee.

MISSISSIPPI

Directory of Newspapers and Periodicals, 1939

	Estab	Cols	Width	Depth	Sub	Circ
HERNANDO † (E1), pop. 938; De Soto Co. (N). 22 m S of Memphis, Tenn. IC RR. Saw mills; cotton gins. Hardwood and cypress timber. Agriculture.						
Times Promoter.....	Thursday.....	Ind. Dem.....	1897	7	26 27 1/2	1.50
W. N. Darden, Editor and Publisher.						‡785
HOLLY SPRINGS † (F1), pop. 2,271; Marshall Co. (N). 42 m SE of Memphis, Tenn. SLSF; IC RRs. Stoneware and fire brick manufactured. Cotton gins; bottling works. Rust College (Negro). Diversified farming. Cotton, corn, hay.						
South Reporter +.....	Thursday.....	Democratic.....	1865	6	26 27 1/2	2.00
C. H. Curd, Editor and Publisher.						1,000
HOUSTON † (G3), pop. 1,477; Chickasaw Co. (NE). 45 m NW of Columbus. OH&CC; GM&N RRs. Manufactures hardwood lumber. Timber. Agriculture. Cotton, corn, dairying.						
Times-Post +.....	Thursday.....	Ind. Dem.....	1905	7	24 28 1/2	1.50
G. T. Golson, Editor and Publisher.						‡1,800
INDIANOLA † (C4), pop. 3,116; Sunflower Co. (NW). 100 m N of Jackson. C&G RR. Manufactures cottonseed products. Agriculture. Cotton, oats, hay. Alfalfa.						
Enterprise +.....	Thursday.....	Democratic.....	1896	6	26 28 1/2	1.50
W. E. Chapman, Editor and Publisher.						‡510
Sunflower Tocsin.....	Thursday.....	Democratic.....	1886	7	24 28 1/2	1.50
J. A. Richardson, Editor; Sunflower Tocsin, Publisher.						‡750
IUKA † (H1), pop. 1,441; Tishomingo Co. (NE). 115 m E of Memphis. SOU RR. Resort, mineral springs. Gravel pits; pine timber. Agriculture. Cotton, corn, hay.						
Vidette +.....	Thursday.....	Democratic.....	1884	6	26 27 1/2	1.00
R. M. Sparks, Editor; The Vidette, Publisher.						
JACKSON † (D6), pop. 48,282; Hinds Co. (SWC). The State Capital. On Pearl River, 45 m E of Vicksburg, IC; GM&N; Y&MV; G&SI RRs. Airport. Important cottonseed-oil manufacturing and distributing center. Railroad shops; fertilizer and bottling works; creosoting company; lumber mills. Manufactures valves, fittings, heating and plumbing materials, fruit crates, boxes, caskets and incubators, overalls, hand agricultural implements. Four banks; bank clearings (12-31-37), \$83,111,012; deposits (12-31-37), \$26,886,152. 10,522 electric (AC) meters; 9,396 gas (nat.) meters; 18,500 telephones. Bellhaven College (women); Millsaps College and Negro institutions.						
Baptist Record.....	Thursday.....	Baptist.....	1878	4	27 18 1/2	1.50
						14,500
P. I. Lipsey, Editor; Mississippi Baptist Convention, Publisher, P. O. Box 530.						
Bellhaven Miss v.....	Bi-weekly.....	Collegiate.....	1924	4	27 17 1/2	x1.00
Students of Bellhaven College, Editors and Publishers.						400
						Controlled free dist. 150
Clarion-Ledger +.....	Every Morn.....	Democratic.....	1837	8	24 29 1/2	7.80
T. M. Hederman, Sr., Editor; Mississippi Publishers Corp.						★28,336
						★31,754
News +.....	{Evg. ex. Sun., Sun. Morn.}	Democratic.....	1892	8	24 29 1/2	7.80
Frederick Sullens, Editor; Mississippi Publishers Corp.						★27,949
Cj-operative Farmer.....	Monthly.....	Cotton & Agric.....	1922	4	26 19 1/2	x.50
Lewis Henderson, Ed.; Mississippi Federated Co-operatives, Pub., P. O. Box 1570.						104,603
Mississippian +.....	Friday.....	Democratic.....	1927	8	24 29 1/2	1.50
Albert C. Anderson, Editor; Weekly Mississippian, Inc., Publisher.						
Mississippi Banker.....	Monthly.....	Banking.....	1914	2	36 11 1/2	x2.00
G. B. Power, Ed.; Miss. Bankers Assn., Pub., Capital National Bank Bldg.						247
Mississippi Educational Advance v.....	Monthly.....	Educational.....	1910	3	27 14 1/2	x1.50
W. N. Taylor, Editor; Mississippi Education Assn., Pub., P. O. Box 826.						8,443
Mississippi Highways.....	Monthly.....	{H'way Constr. & Mainten.}	1931	2	42 14 1/2	2.00
Mrs. Halla May Pattison, Editor; Mississippi State Highway Dept., Publisher.						650
Mississippi Visitor.....	Monthly.....	Presbyterian.....	1911	4	24 15 1/2	.50
R. E. Hough, D.D., Ed.; Synod of Miss. Presby. Church, Pub., 1108 W. Capitol St.						‡2,250
Purple and White v.....	Saturday.....	Collegiate.....	1907	6	24 23 1/2	2.00
Students of Millsaps College, Editors and Publishers.						
KOSCIUSKO † (E4 1/2), pop. 3,237; Attala Co. (C). 85 m NE of Jackson. IC RR. Manufactures cottonseed products, evaporated milk, lumber, brick, mattresses. Pine, oak, hickory timber. Stock, dairy, poultry farms. Cotton, corn, hay.						
Star-Herald +.....	Thursday.....	Democratic.....	1866	8	24 30 1/2	1.50
Stokes Sanders, Editor; Sanders & Sanders, Publishers.						‡1,485
LAUREL † (F7), pop. 18,017; Jones Co. (SE). 55 m SW of Meridian. G&SI; SOU; GM&N RRs. Manufactures insulation and building board, lumber, furniture, boxes, veneer, starch, hoes, fertilizer, turpentine, rosin, boys' garments, wagons, machine shop and foundry products, cotton cloth and oils, canned vegetables, toothpaste. Bottling works. Pine, hardwood timber. Agriculture.						
Leader-Call +.....	Evg. ex. Sun.....	Independent.....	1911	8	24 28 1/2	7.80
Harriet S. Gibbons, Editor; Thos. M. Gibbons, Publisher, 540 Central Ave.						6,530
LEAKESVILLE † (G8), pop. 662; Greene Co. (SE). 45 m SE of Hattiesburg. M&A RR. Manufactures veneer and lumber, feed. Agriculture.						
Greene County Herald.....	Friday.....	Democratic.....	1898	7	26 30 1/2	1.50
W. E. Manasco, Editor and Publisher.						
LELAND (C4), pop. 2,426; Washington Co. (W). 8 m E of Greenville. Y&MV; C&G RRs. Cottonseed-oil mill. Agriculture. Cotton, alfalfa.						
Enterprise +.....	Friday.....	Democratic.....	1901	7	24 28 1/2	2.00
Royall Frazier, Editor; Leland Publishing Company, Inc.						‡814
LEXINGTON † (D4), pop. 2,590; Holmes Co. (WC). 58 m N of Jackson. Y&MV RR. Saw mills; cotton gins. Timber. Agriculture. Cotton, corn, truck crops.						
Advertiser +.....	Thursday.....	Democratic.....	1838	6	26 28 1/2	2.00
Tom Shepherd, Editor; Advertiser Publishing Company.						1,519

Circulation—★June and March A.B.C. Statements; †P.O. Statement; Bold face, sworn; ‡Publisher's Report; Light face, estimated. +Uses Mats. ◊Nonpareil ems. 12 to incl. ▽Agate ems. 14 to incl. †County Seat. Population—1930 Census. √Issued only during academic year. xSubscription included in membership fee.

	Estab	Cpls	Width	Depth	Sub	Circ
LIBERTY † (C8), pop. 551; Amite Co. (SW). 60 m SE of Natchez. Railroad station, McComb. IC RR. Timber. Dairy, truck farms. Cotton. Southern Herald.....Friday.....Democratic.....1859 5 26 266 1.50 Alta Stratton, Editor and Publisher.						
LOUISVILLE † (F4), pop. 3,013; Winston Co. (EC). 45 m SW of Columbus. GM&N RR. Creosoting plant; creamery; planing mill; brick factory. Cotton gins. Pine and hardwood timber. Dairy, poultry, grain farms. Cotton, corn. Winston County Journal+.....Friday.....Democratic.....1892 7 24 287 1.50 \$1,950 W. C. Hight, Editor and Publisher.						
LUCEDALE † (G9), pop. 834; George Co. (SE). 38 m NW of Mobile, Ala. GM&N RR. Canning factory; lumber mills; cotton gin. Nursery. Timber. Agriculture. George County Times+.....Friday.....Democratic.....1904 6 26 276 1.50 E. G. Sellers, Editor and Publisher.						
McCOMB (C8), pop. 10,057; Fike Co. (S). 75 m S of Jackson. IC RR. Manufactures drapery products. Cotton and saw mills; bottling plant. Dairy and truck farms. Cotton, corn, sweet potatoes. Enterprise+.....Evg.ex.Sun.....Democratic.....1889 8 24 287 5.00 \$5,039 J. O. Emmerich, Editor and Publisher. Journal+.....{Evg.ex.Sat. Democratic.....1903 8 24 287 4.80 \$4,960 & Sun. H. Rey Bonney, Editor and Publisher.						
Mississippi Veteran.....Monthly.....Amer. Legion.....1924 8 26 287 x1.00 11,316 R. D. Morrow, Editor; American Legion of Mississippi, Publisher.						
MABEN (F3), pop. 508; Oktibbeha Co. (E). 60 m W of Columbus. C&G; GM&N RRs. Lumbering and cotton ginning. Pine timber. Poultry, dairy farms. Cotton, corn. Press.....Friday.....Democratic.....1904 4 26 189 1.00 John L. Lovett, Editor; E. Lovett & Son, Publishers.						
MACON † (G4), pop. 2,198; Noxubee Co. (E). 60 m N of Meridian. M&O RR. Manufactures cottonseed products, condensed milk, lumber. Pine timber. Dairy farms. Cotton, corn. Beacon+.....Friday.....Democratic.....1849 6 26 280 1.50 Douglas C. Ferris, Editor and Publisher.						
MAGEE (E7), pop. 964; Simpson Co. (S). 45 m SE of Jackson. G&SI RR. Cotton gin. Agriculture. Cotton, corn. Courier+.....Thursday.....Democratic.....1901 6 26 280 1.00 1,200 H. D. Gillis, Editor and Publisher.						
MAGNOLIA † (D8), pop. 1,660; Pike Co. (S). 7 m S of McComb. IC RR. Manufactures cottonseed oil, cotton goods, lumber, sirup. Timber. Agriculture. Cotton, corn. Gazette+.....Friday.....Democratic.....1872 6 24 280 1.50 Jos. E. Norwood, Editor and Publisher.						
MARKS † (D2), pop. 1,258; Quitman Co. (NW). 21 m E of Clarksdale. Y&MV RR. Manufactures caskets. Cotton gins. Agriculture. Cotton, corn, hay. Quitman County Democrat.....Thursday.....Democratic.....1905 6 26 280 1.50 \$1,440 S. L. Barnes, Editor; Barnes & Snider, Publishers.						
MAYERSVILLE † (B5), pop. 136; Issaquena Co. (W). On Mississippi River, 70 m NW of Vicksburg. Railroad station, Hampton. Y&MV RR. Agriculture. Spectator.....Saturday.....Democratic.....1877 26 273 1.50 Bessie Robinson, Editor; Mayersville Spectator Company, Publisher.						
MEADVILLE † (C8), pop. 341; Franklin Co. (SW). 35 m E of Natchez. MC RR. Pine and hardwood timber. Agriculture. Cotton, corn, potatoes. Franklin Advocate+.....Thursday.....Democratic.....1891 7 26 308 1.50 Mrs. P. H. Gaugh, Editor; P. H. Gaugh, Publisher.						
MENDENHALL † (E6 ½), pop. 919; Simpson Co. (SC). 31 m SE of Jackson. G&SI RR. Agriculture. Cotton, corn. Simpson County News+.....Thursday.....Democratic.....1872 6 26 280 1.00 E. B. Hale, Editor; News Publishing Company, Inc.						
MERIDIAN † (G6), pop. 31,954; Lauderdale Co. (E). 96 m E of Jackson. SOU; M&BR; M&O; GM&N; Y&MV RRs. Airport. Railroad repair shops; saw, planing, feed, hosiery mills; fertilizer, building material, broom factories; brick-yards; creosoting plants; grain elevators; cotton compresses and mills. Three banks; bank clearings (12-31-37), \$17,560,766; deposits (12-31-37), \$9,522,682. 6,300 wired houses; 3,463 gas (nat.) meters; 4,500 telephones. Timber. Chess Player.....Monthly.....Chess.....1933 5 24 206 2.00 Controlled free distribution. Paul J. Miller, Jr., Editor; Municipal Publishing Company. Star+.....{Evg.ex.Sun., Independent..... 1896 8 24 283 7.80 \$17,178 & Sun. Morn. Sunday circ. \$17,178 J. H. Skewes, Editor; Meridian Star, Inc., Publisher, 812 Twenty-second Ave.						
MONTICELLO † (D7), pop. 606; Lawrence Co. (S). On Pearl River, 55 m SE of Jackson. NOGN RR. Manufactures veneer, boxes, lumber. Pine, hardwood timber. Agriculture. Cotton, corn, potatoes. Lawrence County Press+.....Thursday.....Democratic.....1888 7 24 276 1.50 Joseph Dale, Editor and Publisher.						
MORTON (E6), pop. 955; Scott Co. (C). 33 m E of Jackson. Y&MV RR. Manufactures lumber. Pine, hardwood timber. Agriculture. Cotton, corn, hay. Progress Herald+.....Thursday.....Ind. Dem.....1937 6 24 276 1.50 \$800 W. N. Everett, Editor and Publisher.						
MOSS POINT (G10), pop. 2,453; Jackson Co. (SE). 25 m E of Biloxi. MEX RR. Lumber and paper mills. Pine, hardwood timber. Agriculture. Pecans, English peas. Advertiser+.....Friday.....Democratic.....1910 7 24 280 1.50 508 W. T. Sparkman, Jr., Editor; Advertiser Publishing Company.						

Circulation—*June and March A. B. C. Statements; †P.O. Statement; Bold face, sworn; ‡Publisher's Report; Light face, estimated. +Uses Mats. ◊Nonpareil ems. 12 to incl. ▽Agate lines. 14 to incl. †County Seat. Population—1930 Census. xSubscription included in membership fee.

MISSISSIPPI

Directory of Newspapers and Periodicals, 1939

	Estab	Cols	Width	Depth	Sub	Circ
MOUNT OLIVE (E7), pop. 812; Covington Co. (C). 33 m N of Hattiesburg. IC RR. Pine, hardwood timber. Agriculture. Cotton, corn.						
Tribune.....Friday.....	1898	7	26	294	1.00	\$600
R. H. Watkins, Editor; Tribune Publishing Company.						
NATCHEZ † (B7), pop. 13,422; Adams Co. (SW). On Mississippi River, 60 m S of Vicksburg. MC; Y&MV RRs. Ferries to Vidalia, La. Terminus of four steamboat lines. Manufactures brooms, candy, shirts, boxes. Lumber and cotton mills; bottling works. Pine timber. Dairy farms. Cotton, corn.						
{ Democrat +.....Morn.ex.Mon..Democratic.....	1865	7	26	287	7.80	\$3,543
{ Democrat +.....Wednesday.....Democratic.....	1865	7	26	287	1.50	\$3,785
James W. Lambert, Editor; Natchez Democrat Printing and Pub. Co., Inc.						
NEW ALBANY † (F1 ½), pop. 3,187; Union Co. (N). 75 m SE of Memphis, Tenn. SLSP; GM&N RRs. Manufactures shirts, lumber, cheese. Cotton gins; grist mills. Gum, poplar, oak timber. Agriculture. Dairy, poultry farms. Cotton, corn, sorghum cane.						
Gazette +.....Thursday.....Democratic.....	1887	8	24	294	1.50	\$2,756
W. O. Rutledge, Jr., Editor; J. R. Owen, Publisher.						
NEW AUGUSTA † (F8), pop. ×220; Perry Co. (SE). 20 m SE of Hattiesburg. B&HS RR. Timber. Diversified farming.						
Perry County Herald +.....Friday.....Democratic.....	1932	5	26	217	1.00	
O. C. McDavid, Editor and Publisher.						
NEWTON (F6), pop. 2,011; Newton Co. (EC). 30 m W of Meridian. GM&N; Y&MV RRs. Lumber, cottonseed-oil and hardwood products mills; cheese, fertilizer and ice cream factories. Pine and hardwood timber. Dairy farms. Cotton, corn.						
Record +.....Thursday.....Democratic.....	1905	6	26	280	1.50	\$1,650
W. K. Prince, Editor; Newton Record, Publisher.						
OCEAN SPRINGS (G10), pop. 1,663; Jackson Co. (SE). 5 m E of Biloxi. L&N RR. Seafood canning factories; lumber mill. Manufactures pottery. Summer and winter resort. Pine timber. Diversified farming. Pecans, sugar cane, potatoes.						
Jackson County Times +.....Saturday.....Democratic.....	1915	7	26	276	2.00	550
H. R. Lee, Editor and Publisher.						
OKOLONA † (G2 ½), pop. 2,235; Chickasaw Co. (NE). 40 m NW of Columbus. M&O; OH&CC RRs. Brick and tile factories. Cotton gin; grist mills. Dairy farms. Cotton, corn.						
Messenger +.....Thursday.....Democratic.....	1872	6	26	276	1.50	
Ervie Quinn, Editor; Ervie and Jewell Quinn, Publishers.						
OXFORD † (F2), pop. 2,890; Lafayette Co. (N). 62 m SE of Memphis, Tenn. IC RR. University of Mississippi. Lumber and planing mill. Pine and hardwood timber. Dairy, poultry, truck farms. Cotton, corn, watermelons.						
Eagle +.....Thursday.....Democratic.....	1867	7	26	280	1.50	2,182
Curtis H. Mullen, Editor and Publisher.						
Mississippian √.....Saturday.....Collegiate.....	1896	6	27	231	2.00	
Students of the University of Mississippi, Publishers.						
PASCAGOULA † (H10), pop. 4,339; Jackson Co. (SE). On Pascagoula River and Gulf of Mexico, 21 m E of Biloxi. L&N RR. Shipyard. Manufactures paper bags and boxes. Fisheries. Resort. Pine and cypress timber. Truck farms. Pecans.						
Chronicle-Star +.....Friday.....Democratic.....	1845	8	24	305	2.00	1,498
W. T. Sparkman, Jr., Editor; Advertiser Publishing Company.						
PASS CHRISTIAN (F10), pop. 3,004; Harrison Co. (S). On Gulf of Mexico, 10 m W of Gulfport. L&N RR. Oyster and shrimp canning factory. Saw mill. Summer and winter resort. Truck farming.						
Tarpon-Beacon +.....Saturday.....Democratic.....	1882	7	26	308	1.50	\$2,800
Ray McKay, Editor and Publisher.						
PHILADELPHIA † (F5), pop. 2,560; Neshoba Co. (E). 40 m NW of Meridian. GM&N RR. Manufactures lumber. Cotton gins; grist mills. Pine and hardwood timber. Diversified farming. Cotton, corn, hay.						
Neshoba Democrat +.....Friday.....Democratic.....	1881	7	24	280	1.50	2,483
Robin Weaver, Editor; Robin Weaver and Birney Imes, Publishers.						
PICAYUNE (E9), pop. 4,698; Pearl River Co. (S). 50 m N of New Orleans, La. SOU RR. Manufactures lumber, tung oil, shirts. Stump reduction plant. Pine and hardwood timber. Diversified farming. Oranges, cotton.						
Item +.....Thursday.....Independent.....	1904	8	24	308	2.00	1,100
J. R. Furr, Editor and Publisher.						
PONTOTOC † (F2), pop. 2,018; Pontotoc Co. (NE). 60 m NW of Columbus. GM&N RR. Manufactures cottonseed oil. Lumber and planing mill; cotton gins. Agriculture. Cotton.						
Progress +.....Thursday.....Democratic.....	1929	6	25	280	1.50	\$2,550
Grady Cook, Editor; Grady Cook and Ned Lee, Publishers.						
POPLARVILLE † (F9), pop. 1,498; Pearl River Co. (S). 40 m SW of Hattiesburg. SOU RR. Lumber mills. Agriculture. Corn, cotton, cane.						
Democrat +.....Thursday.....Democratic.....	1933	7	24	280	1.50	1,800
P. A. Tims, Editor and Publisher.						
Free Press +.....Thursday.....Democratic.....	1891	8	24	308	2.00	1,100
C. H. Jones, Editor; Free Press Publishing Company.						
PORT GIBSON † (B6 ½), pop. 1,861; Claiborne Co. (SW). 36 m S of Vicksburg. Y&MV RR. Veneer and cottonseed products plants; ginneries. Manufactures boxes. Cedar and pine timber. Agriculture.						
Reveille +.....Thursday.....Democratic.....	1850	7	26	301	2.00	
H. H. Crisler and E. T. Crisler, Editors and Publishers.						

Circulation—*June and March A.B.C. Statements; †P.O. Statement; Bold face, sworn; ‡Publisher's Report; Light face, estimated. + Uses Mats. ⊗ Nonpareil ems, 12 to inch. ∇ Agate lines, 14 to inch. † County Seat. Population—1930 Census; × Dun & Bradstreet estimate. √ Issued only during academic year.

	Estab	Cols	Width	Depth	Sub	Circ
PRENTISS † (E7), pop. 655; Jefferson Davis Co. (S). 40 m NW of Hattiesburg. MC RR. Saw mill; cotton gin. Agriculture. Cotton, corn, potatoes. Headlight.....Thursday.....Democratic.....1906 6 26 280 1.50 \$1,125 F. A. Parker, Editor and Publisher.						
PURVIS † (F8), pop. 881; Lamar Co. (S). 16 m SW of Hattiesburg. SOU RR. Pine timber. Agriculture. Cotton, corn, sweet potatoes. Booster+.....Friday.....Democratic.....1913 6 26 276 1.50 J. L. Thomas, Editor; Booster Publishing Co.						
QUITMAN † (G6), pop. 1,872; Clarke Co. (E). 22 m S of Meridian. ME; M&O RRs. Lumber mills. Pine, hardwood timber. Diversified farming. Cotton, corn, potatoes. Clarke County Tribune+.....Friday.....Democratic.....1909 6 26 280 1.00 R. S. and D. W. Gavin, Editors and Publishers.						
RALEIGH † (F6½), pop. ×125; Smith Co. (SC). 40 m SE of Jackson. Railroad and express station, Mize. G&SI RR. Pine timber. Agriculture. Cotton, potatoes. Smith County Reformer.....Thursday.....Democratic.....1892 6 26 276 1.00 \$467 J. Ross Lawson, Editor and Publisher.						
RAYMOND † (C6), pop. 547; Hinds Co. (SWC). 15 m SW of Jackson. Y&MV RR. Pine timber. Agriculture. Cotton, corn, soy beans. Hinds County Gazette.....Friday.....Democratic.....1844 6 26 280 1.50 Thomas Keith, Editor and Publisher.						
RIGHTON (G8), pop. 950; Perry Co. (SE). 25 m E of Hattiesburg. GM&N RR. Saw and planing mill. Agriculture. Corn, cotton, sweet potatoes. Dispatch.....Friday.....Democratic.....1906 6 26 273 1.00 \$596 L. A. Wilson, Sr., Editor; L. A. Wilson, Jr., Publisher.						
RIPLEY † (G1), pop. 1,468; Tippah Co. (N). 72 m SE of Memphis, Tenn. GM&N RR. Manufactures lumber, staves. Pine and hardwood timber. Farming. Cotton, corn. Southern Sentinel.....Thursday.....Democratic.....1879 7 24 276 1.00 \$2,100 W. H. Anderson, Editor; Southern Sentinel Publishing Co.						
ROLLING FORK † (C5), pop. 902; Sharkey Co. (W). 44 m N of Vicksburg. Y&MV RR. Manufactures soda water, lumber. Timber. Agriculture. Deer Creek Pilot+.....Friday.....Democratic.....1876 6 26 287 1.50 Frank B. Sharbrough, Editor; Deer Creek Pilot, Publisher.						
ROSEDALE † (C3), pop. 2,117; Bolivar Co. (W). On Mississippi River, 33 m N of Greenville. Y&MV RR. Fisheries. Ships fish and cotton products. Cottonseed-oil and saw mills. Timber. Agriculture. Cotton, corn, alfalfa. Bolivar County Democrat.....Thursday.....Democratic.....1888 7 26 308 2.00 Mrs. Lois M. Linnell, Editor and Publisher.						
RULEVILLE (D3), pop. 1,181; Sunflower Co. (NW). 38 m NE of Greenville. Y&MV RR. Agriculture. Cotton, corn, hogs. Record+.....Thursday.....Democratic.....1908 7 24 280 1.50 E. W. Lowe, Editor; Delta Printing and Publishing Company, Inc.						
SARDIS † (E2), pop. 1,298; Panola Co. (NW). 48 m S of Memphis, Tenn. IC RR. Manufactures hardwood lumber, butter and soda water. Cotton gins. Hardwood timber. Stock, dairy, poultry farms. Cotton, corn, hay. Southern Reporter.....Friday.....Democratic.....1855 7 24 280 1.50 \$1,120 Albert E. Fletcher, Editor and Publisher.						
SENATOBIA † (E1), pop. 1,264; Tate Co. (NW). 34 m S of Memphis, Tenn. IC RR. Creamery; saw mills; cotton gins. Dairy, stock, poultry farms. Cotton, corn, hay. Tate County Democrat+.....Thursday.....Democratic.....1886 6 26 280 1.50 Hal Spragins, Jr., Editor and Publisher.						
STARKVILLE † (G4), pop. 3,612; Oktibbeha Co. (E). 22 m W of Columbus. M&O; IC RRs. Milk condensary; creamery. Manufactures cloth. Oak and pine timber. Dairy farming. Cotton, hay and corn. News+.....Friday.....Democratic.....1901 8 24 294 1.50 \$2,287 Grady Imes, Editor; Starkville Publishing Company.						
STATE COLLEGE (G4), pop. ×220; Oktibbeha Co. (E). 22 m W of Columbus. M&O RR. Bank, Starkville. Creamery. Mississippi State College. Dairy and poultry farms. Cotton, corn. Reflector v.....Wednesday.....Agric. & Coll.....1887 7 24 280 1.50 State College Student Assn., Mississippi State College, Publishers.						
STRATTON (F6), pop. 231; Newton Co. (EC). 40 m NW of Meridian. GM&N RR. Bank, Union. Cotton gin. Pine, oak, gum timber. Dairy, stock, poultry farms. Cotton, corn, potatoes. New Light (Negro).....Thursday.....Baptist.....1923 4 26 210 1.00 C. H. Boler, Editor; New Light Publishing Company.						
SUMMIT (C8), pop. 1,157; Pike Co. (S). 3 m N of McComb. IC RR. Manufactures textiles, patent medicines, lumber. Pine, hardwood timber. Dairy, poultry, truck, grain farms. Cotton. Sentinel+.....Thursday.....Democratic.....1873 8 24 287 1.50 \$1,101 H. Rey Bonney, Editor and Publisher.						
SUMNER † (D3), pop. 618; Tallahatchie Co. (NW). 20 m S of Clarksdale. Y&MV RR. Cottonseed products mill. Agriculture, especially cotton. Corn, soy beans. Sentinel+.....Thursday.....Democratic.....1873 8 24 287 1.50 R. L. Brown, Editor and Publisher.						
SUMRALL (E8), pop. 1,364; Lamar Co. (S). 18 m NW of Hattiesburg. MC RR. Saw mill. Agriculture. Cotton, corn. News.....Wednesday.....Non-political.....1925 6 26 280 1.50 A. B. Cook, Editor; J. L. Thomas, Publisher, Purvis.						

Circulation—★June and March A.B.C. Statements; †P.O. Statement; Bold face, sworn; ‡Publisher's Report; Light face, estimated. +Uses Mats. ◇Nonpareil ems. 12 to inch. ∇Gate lines. 14 to inch. †County Seat. Population—1930 Census; ×Dun & Bradstreet estimate. v Issued only during academic year.

MISSISSIPPI

Directory of Newspapers and Periodicals, 1939

	Estab	Cols	Width	Depth	Sub	Circ
Circ						
TAYLORSVILLE (F7), pop. 805; Smith Co. (SC). 40 m N of Hattiesburg. G&SI RR. Cotton gins. Pine timber. Agriculture. Corn, cucumbers, watermelons.						
Signal.....	Thursday.....	Democratic.....	1901	7	26 294	1.25 \$750
Hattie Watkins, Editor and Publisher.						
TERRY (D6), pop. ×412; Hinds Co. (SWC). 16 m S of Jackson. IC RR. Bank, Utica. Manufactures boxes. Pine and hardwood timber. Stock, truck farms. Tomatoes, cotton, cabbage.						
Headlight+.....	Friday.....	Democratic.....	1923	6	24 273	1.00 721
Mrs. E. H. Birdsong, Editor; Headlight, Publisher.						
TUNICA † (D1), pop. 1,043; Tunica Co. (NW). 38 m S of Memphis, Tenn. Y&MV RR. Manufactures cottonseed products. Saw mill. Timber. Agriculture. Cotton, corn.						
Times-Democrat+.....	Thursday.....	Democratic.....	1902	6	26 280	2.00 \$1,265
P. E. Phillips, Editor and Publisher.						
TUPELO † (G2), pop. 6,361; Lee Co. (NE). 55 m N of Columbus. M&O; SLSF RRs. Manufactures milk and dairy products, beverages, garments. Cotton gins; saw mills. Fish hatchery. Pine timber. Agriculture.						
Journal+.....	Morn.ex.Sun.....	Independent.....	1872	8	24 280	5.20 ★★4,558
George A. McLean, Editor; Journal-Review Publishing Co., Inc.						
News+.....	Evg.ex.Sun.....	Democratic.....	1924	8	24 294	6.00
J. Fred Price, Editor; Daily News Company, Inc., Publisher.						
TYLERTOWN † (D8), pop. 1,102; Walthall Co. (S). 25 m SE of McComb. FC&G RR. Cotton gins; saw mills. Pine, hardwood timber. Dairy, poultry farms. Cotton, corn.						
Times+.....	Thursday.....	Democratic.....	1907	7	26 301	1.50 \$1,273
Lester Williams, Editor and Publisher.						
UNION (F5), pop. 1,705; Newton Co. (EC). 30 m NW of Meridian. GM&N RR. Lumbering; cottonseed-oil products manufactured. Agriculture.						
Appeal.....	Thursday.....	Democratic.....	1910	6	26 280	1.50 1,250
S. P. Stribling, Editor; O. A. and N. I. Stribling, Publishers.						
UNIVERSITY —See Oxford, University of Mississippi.						
UTICA (C6), pop. 652; Hinds Co. (SWC). 33 m SW of Jackson. Y&MV RR. Manufactures boxes, lumber. Cotton gin. Timber. Ships vegetables. Tomatoes, cabbage, peas, cotton.						
Advertiser.....	Friday.....		1924	6	26 276	1.50
Thomas Keith, Editor and Publisher.						
VICKSBURG † (C6), pop. 22,943; Warren Co. (W). On Mississippi River, 45 m W of Jackson. Y&MV RR. Port of entry. Cottonseed-oil products, packing boxes and crates, cooperage, furniture, lumber, veneer, hardwood flooring and garment factories; bottling works; railroad shops; U. S. Government machine shops. Only waterworks experimental station in the U. S. Episcopal College (girls). Fisheries. Pine, oak, cypress timber. Agriculture. Cotton, corn, peas.						
Herald+.....	Morn.ex.Mon.....	Ind. Dem.....	1864	8	24 294	2,680
Post+.....	Evg.ex.Sun.....	Democratic.....	1883	8	24 294	7.20 ★5,656
Post-Herald+.....	Sunday.....	Democratic.....	1925	8	24 294	\$5,000
George Shuff, Editor; Vicksburg Ptg. and Pub. Co., Publisher.						
WATER VALLEY † (E2), pop. 3,738; Yalobusha Co. (NC). 90 m SE of Memphis, Tenn. IC RR. Manufactures cheese, garments. Ships watermelons. Farming. Cotton.						
North Mississippi Herald+.....	Thursday.....	Democratic.....	1888	6	26 280	1.50 1,325
Mrs. Bramwell Davis, Editor; North Mississippi Herald, Publisher.						
WAYNESBORO † (G7), pop. 1,120; Wayne Co. (SE). 52 m S of Meridian. M&O RR. Cotton gins. Pine and hardwood timber. Cotton, corn.						
Wayne County News.....	Thursday.....	Democratic.....	1895	6	26 280	1.50 \$1,625
W. Harvey Hurt, Editor; News Publishing Company, Inc.						
WESSON (D7), pop. 799; Copiah Co. (SW). 46 m S of Jackson. IC RR. Creameries. Pine, hardwood timber. Ships milk, vegetables, lumber. Farming. Cotton, corn.						
Enterprise.....	Friday.....	Democratic.....	1899	8	26 336	1.00
W. W. Robertson, Editor; Mrs. C. I. Robertson, Publisher.						
WEST POINT † (G3), pop. 4,677; Clay Co. (E). 20 m NW of Columbus. C&G; M&O; IC RRs. Manufactures cottonseed-oil, cotton yarns, caskets, dairy products, shirts, candy. Hardwood timber. Diversified farming. Cotton, corn, hay.						
Times-Leader+.....	Evg.ex.Sun.....	Independent.....	1880	8	24 280	5.20 \$3,908
E. G. Harris, Editor; E. G. and B. L. Harris, Publishers.						
WIGGINS † (F9), pop. 1,074; Stone Co. (S). 35 m N of Biloxi. G&SI RR. Lumbering. Agriculture.						
Stone County Enterprise+.....	Thursday.....	Democratic.....	1915	7	24 2280	1.50 \$1,342
Stone County Enterprise, Publisher.						
WINONA † (E4), pop. 2,607; Montgomery Co. (NC). 90 m N of Jackson. C&G; IC RRs. Manufactures cotton goods, cottonseed products, dairy products. Pine, gum, oak timber. Dairy, stock, poultry farms. Cotton, cattle.						
Times+.....	Friday.....	Democratic.....	1883	8	24 280	2.00 \$2,250
George Wood, Editor; Times, Publisher.						
WOODVILLE † (B8), pop. 1,113; Wilkinson Co. (SW). 35 m SE of Natchez. Y&MV RR. Saw mill. Pine and hardwood timber. Diversified farming. Cotton, beans.						
Republican+.....	Saturday.....	Democratic.....	1824	7	26 308	2.00 687
J. S. Lewis, Editor; Mrs. Robert Lewis, Publisher.						
YAZOO CITY † (C5), pop. 5,579; Yazoo Co. (WC). On Yazoo River (nav.). 50 m NW of Jackson. IC; Y&MV RRs. Cotton market. Lumber, cotton, cottonseed-oil, feed mills. Hardwood timber. Fisheries. Grain farms. Cotton, corn, hay.						
Herald+.....	Tues. & Fri.....	Ind. Dem.....	1873	8	24 308	2.50 2,750
N. A. Mott, Editor; Mrs. S. W. Mott, Publisher.						
Sentinel+.....	Tues. & Fri.....	Democratic.....	1874	8	24 287	2.50 \$2,950
W. E. Pickett, Editor and Publisher.						

Circulation—★Sept. A.B.C. Statement; ★June and March A.B.C. Statements; \$P.O. Statement; Bold face, sworn; †Publisher's Report; Light face, estimated. + Uses Mats. ♦Nonpareil ems, 12 to incl. ▽Agate lines, 14 to incl. ‡County Seat. Population—1930 Census; ×Dun & Bradstreet estimate.

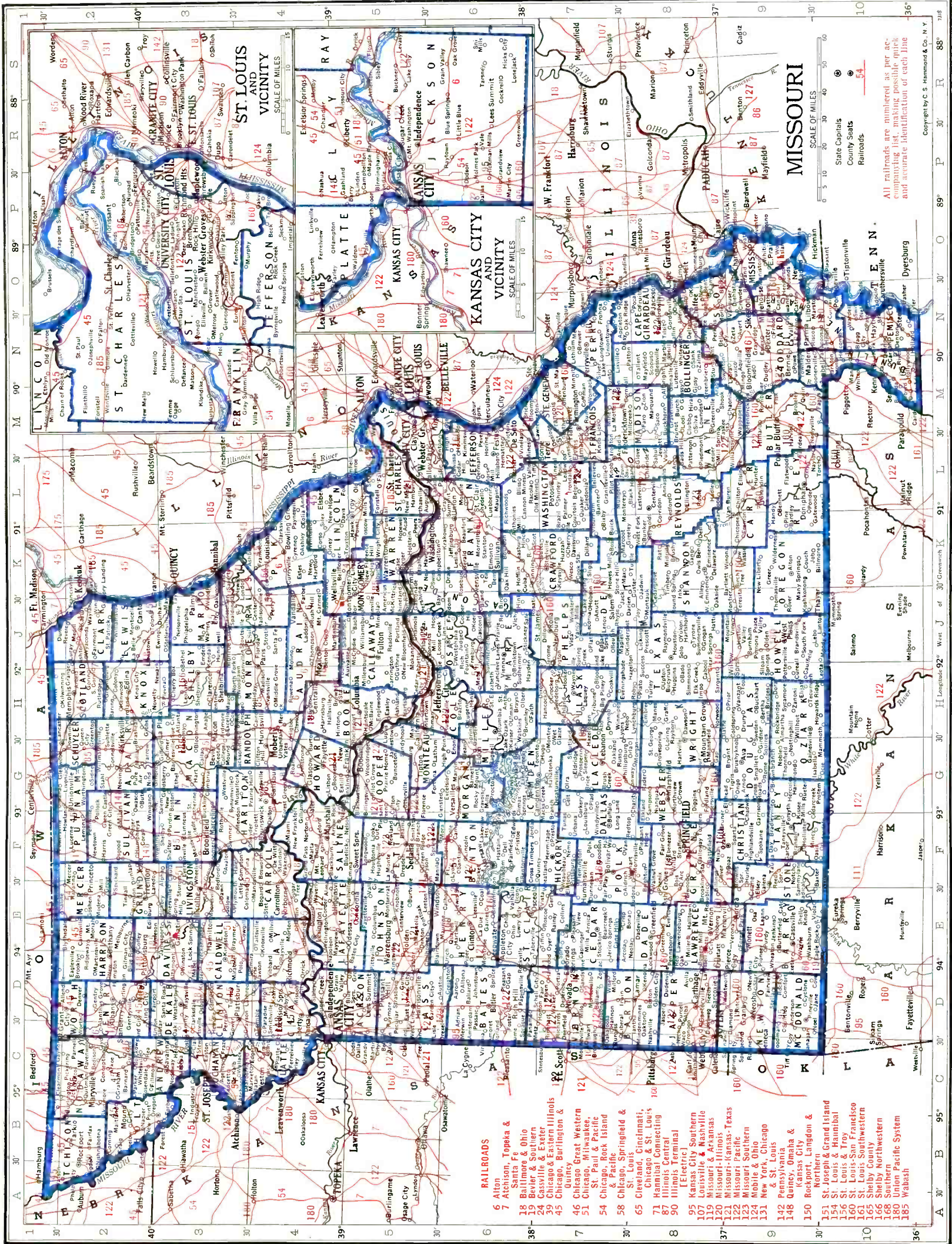

All railroads are numbered as per accompanying list, making possible quick and accurate identification of each line.

State Capitals
 County Seats
 Railroads

SCALE OF MILES

Copyright by C. S. Hammond & Co., N. Y.

RAILROADS

- 6 Alton
- 7 Atchison, Topeka & Santa Fe
- 18 Baltimore & Ohio
- 19 Beaver & Southern
- 24 Cassville & Exeter
- 39 Chicago & Eastern Illinois
- 45 Chicago, Burlington & Quincy
- 46 Chicago Great Western
- 51 Chicago, Milwaukee, St. Paul & Pacific
- 54 Chicago, Rock Island & Pacific
- 58 Chicago, Springfield & St. Louis
- 65 Cleveland, Cincinnati, Chicago & St. Louis
- 71 Hannibal Connecting
- 77 Illinois Central
- 90 Illinois Terminal
- 95 Kalamazoo Southern
- 107 Louisville & Nashville
- 119 Missouri & Arkansas
- 120 Missouri-Kansas-Texas
- 122 Missouri Pacific
- 123 Missouri Southern
- 124 Mobile & Ohio
- 131 New York, Chicago & St. Louis
- 142 Pennsylvania
- 148 Quincy, Omaha & Kansas City
- 150 Rockport, Langdon & Northern
- 151 St. Joseph & Grand Island
- 154 St. Louis & Hannibal
- 156 St. Louis & Troy
- 160 St. Louis-San Francisco
- 161 St. Louis, Southwestern
- 162 Shelby County
- 168 Southern
- 180 Union Pacific System
- 185 Wabash

MISSOURI

Population 3,913,000 (U. S. Estimate 1935)

State Capital, JEFFERSON CITY

Missouri is bounded on the north by Iowa, east by Illinois, Kentucky and Tennessee, south by Arkansas, west by Oklahoma, Kansas and Nebraska. Its length, north to south, is 277 miles; its average breadth about 244 miles, ranging from 208 miles in the north to 312 miles in the south. Its land area is 68,727 square miles; rank in area (1930), eighteenth.

The Missouri River flows across the state from west to east just north of the center. The surface north of the river is generally level, while that south of it is undulating, becoming rougher as it approaches the Ozark Mountains. There are also open, treeless plains, an extension of those in Kansas; and in the southeast, bordering on the Mississippi River, there is an extensive marshy tract called the "Sunk Country," the result of the earthquake of 1811-12. Plans have been made to reclaim the lands along the Mississippi and Missouri Rivers and their tributaries by levees along the great rivers and by drainage canals in the valleys of the smaller ones. The climate varies from north temperate to sub-tropical.

With about 500 miles of waterfront on the Mississippi and with the Missouri traversing it from west to east, the state has fully 1,000 miles of navigable waterways. St. Louis is a center for travel and for extensive freight traffic carried on both by rail and by river, the famous bridge across the Mississippi accommodating more freight cars than any other span in the world. Twenty-one trunk lines afford rail transportation. The city is the gateway for north and south tourist travel as well as freight traffic. The stock yards and meat-packing plants at Kansas City have gained world-wide fame. The Bagnell Dam across the Osage River in the Ozarks forms one of the largest artificial lakes in the world and floods about 60,000 acres. It is part of an enormous hydro-electrical development designed to supply power to St. Louis, Kansas City and elsewhere.

Educationally the state ranks exceedingly high. In addition to the University of Missouri, at Columbia, it has fourteen colleges and universities, besides many professional and technological schools and teachers' colleges.

POPULATION

Rank among the states, tenth. Urban population (1930), 51.2%. Of the 3,398,867 white persons, 149,390 are foreign born: 20,780 from the British Isles; Germans, 42,276; Russians, 15,689; Canadians, 4,824. The Negro population is 6.2%.

AGRICULTURE

Number of farms (1935), 278,454. An increase of 22,514 since 1930. Average acreage per farm, 125.9. Average value per farm, \$3,948. Value of land and buildings, \$1,099,281,255. Number of farms: 260 to 499 acres, 22,153; 175 to 259 acres, 34,273; 100 to 174 acres, 75,787; 50 to 99 acres, 64,629; 20 to 49 acres, 46,293; owner-operated farms, 169,152. Colored farmers, 5,258 farms. Gross receipts from sale of crops (1937), \$74,100,000; live stock and live stock products, \$197,125,000.

Cash income from chief crops (1937): all wheat, \$34,400,000, rank, seventh; cotton lint, \$14,000,000, rank, twelfth; all corn, \$4,600,000, rank, ninth; cottonseed, \$2,300,000, rank, twelfth; all hay, \$1,950,000, rank, sixteenth; apples, \$1,500,000, rank, fifteenth; potatoes, \$1,250,000, rank, twenty-fifth; peaches, \$1,050,000, rank, fourteenth. Other important crops are: oats, tobacco, tomatoes, sweet potatoes, strawberries.

Farm animals (on farms, 1937): all cattle and calves, \$86,570,000, rank, tenth; horses and colts, \$39,845,000, rank, eleventh; swine and pigs, \$27,239,000, rank, sixth; mules and mule colts, \$24,219,000, rank, tenth; sheep and lambs, \$9,888,000, rank, twelfth.

Poultry and eggs (1937): chickens, \$10,211,000, rank, eighth; eggs, \$20,070,000, rank, sixth. Dairy products (1936): creamery butter, 74,214,000 lbs.; American cheese, 7,615,000 lbs.; other cheeses, 3,955,000 lbs.; condensed and evaporated and dried milk, 57,610,000 lbs.; ice cream 6,873,000 gallons; milk (1937), \$36,676,000.

FORESTS

Total commercial forest area (1930), 16,500,000 acres. Lumber production (1936): 216 mills producing 80,720 M feet b. m.; lath, 306,000. Principal woods: oak, yellow pine.

MANUFACTURES

Number of establishments (1935), 4,408; employing 162,144. Value of products, \$1,205,876,699, rank, eleventh. Leading industries (1935): meat-packing, wholesale, \$104,455,094; boots and shoes, other than rubber, \$85,475,985; flour and other grain-mill products, \$60,819,845; bread and other bakery products, \$42,872,272; electrical machinery, apparatus and supplies, \$34,792,164; printing and publishing (newspapers and periodicals), \$32,843,886; butter, \$26,285,915; women's, misses' and children's apparel (not elsewhere classified), \$24,674,647; paints, pigments and varnishes, \$23,220,758; liquors, malt, \$22,611,177; printing and publishing (book, music and job), \$21,878,106; drugs and medicines, \$20,882,892; men's cotton collars, nightwear, shirts and work clothing, \$19,697,530; feeds, prepared (animal and fowl), \$15,554,616; men's, youths' and boys' clothing (not elsewhere classified), \$13,588,893; fabricated textile products other than wearing apparel and house furnishings, \$13,001,827; boxes, paper (not elsewhere classified), \$12,296,100; machinery (not elsewhere classified), \$11,647,068; railroad repair shops (steam), \$11,177,304; machine shops, \$11,067,465; confectionery, \$10,544,827.

Other industries from \$10,000,000 to \$5,000,000: clay products (other than pottery); stoves and ranges (other than electric) and warm-air furnaces; poultry dressing and packing, wholesale; furniture, including store and office fixtures; paper goods (not elsewhere classified); canned and dried fruits and vegetables; canned and bottled juices; preserves, jellies, fruit butters, pickles and sauces; wirework (not elsewhere classified); cars, electric and steam, not built in railroad repair shops; cement; ice cream; beverages, non-alcoholic.

MINERALS

Total value (1936), \$48,384,000, rank, nineteenth. Principal mineral products: clay products, lead, coal, cement.

MISCELLANEOUS

Number of telephones (1937), 620,100, rank, tenth. Motor vehicles registered (1937), 835,895, rank, twelfth. Number of families having radio sets (1937), 822,809, or 76.8%. Number of post

offices (1936-37), 1,597; gross postal receipts, \$25,097,324.62, rank, seventh. Number of retail stores (1935), 50,927; sales, \$946,125,000.

MISSOURI NEWSPAPER AND PERIODICAL STATISTICS

Newspapers		Periodicals	
Period of Issue	Number	Period of Issue	Number
Daily	61	Daily	8
Evening Dailies	(52)	Semi-weekly	2
Morning Dailies	(9)	Weekly	56
Daily, with Sunday edition	(12)	Fortnightly	6
Tri-weekly	2	Semi-monthly	6
Semi-weekly	12	Every three weeks	1
Weekly	478	Monthly	79
Semi-monthly	2	Bi-monthly	5
		Five times a year	1
		Quarterly	17
		Irregularly	1
Total Newspapers	555		
		Total Periodicals	182
Total number of publications 737		
County seats (indicated by †) having publications 114		
Total number of towns having publications 379		

LIST OF COUNTIES

Total number of counties 114.

County, Location on Map, and County Seat	Pop.	County, Location on Map, and County Seat	Pop.
Adair (N), Kirksville	19,436	Livingston (NW), Chillicothe	18,615
Andrew (NW), Savannah	13,469	McDonald (SW), Pineville	13,936
Atchison (NW), Rockport	13,421	Macon (N), Macon	23,070
Audrain (NEC), Mexico	22,077	Madison (SE), Fredericktown	9,418
Barry (SW), Cassville	22,803	Maries (SEC), Vienna	8,368
Barton (SW), Lamar	14,560	Marion (NE), Palmyra	33,493
Bates (W), Butler	22,068	Mercer (N), Princeton	9,350
Benton (WC), Warsaw	11,708	Miller (C), Tuscumbia	16,728
Bollinger (SE), Marble Hill	12,269	Mississippi (SE), Charleston	15,762
Boone (C), Columbia	30,995	Moniteau (C), California	12,173
Buchanan (NW), St. Joseph	98,633	Monroe (NE), Paris	13,466
Butler (SE), Poplar Bluff	23,697	Montgomery (E), Montgomery City	13,011
Caldwell (NW), Kingston	12,509	Morgan (C), Versailles	10,968
Callaway (C), Fulton	19,923	New Madrid (SE), New Madrid	30,262
Camden (SC), Camdenon	9,142	Newton (SW), Neosho	26,959
Cape Girardeau (SE), Jackson	33,203	Nodaway (NW), Maryville	26,371
Carroll (NWC), Carrollton	19,940	Oregon (S), Alton	12,220
Carter (SE), Van Buren	5,503	Osage (C), Linn	12,462
Cass (W), Harrisonville	20,962	Ozark (S), Gainesville	9,537
Cedar (SW), Stockton	11,136	Pemiscot (SE), Caruthersville	37,284
Chariton (NC), Keytesville	19,588	Perry (SE), Perryville	13,707
Christian (SW), Ozark	13,169	Pettis (WC), Sedalia	34,664
Clark (NE), Kahoka	10,254	Pheips (SEC), Rolla	15,308
Clay (W), Liberty	26,811	Pike (E), Bowling Green	18,001
Clinton (NW), Plattsburg	13,505	Platte (NW), Platte City	13,819
Cole (C), Jefferson City	30,848	Polk (SWC), Bolivar	17,803
Cooper (C), Boonville	19,522	Pulaski (SC), Wayneville	10,755
Crawford (SEC), Steelville	11,287	Putnam (N), Unionville	11,503
Dade (SW), Greenfield	11,764	Ralls (NE), New London	10,704
Dallas (SWC), Buffalo	10,541	Randolph (NC), Huntsville	26,431
Daviess (NW), Gallatin	14,424	Ray (NW), Richmond	19,846
De Kalb (NW), Maysville	10,270	Reynolds (SE), Centerville	8,923
Dent (SEC), Salem	10,974	Ripley (SE), Doniphan	11,176
Douglas (S), Ava	13,959	Saint Charles (E), Saint Charles	24,354
Dunklin (SE), Kennett	35,799	Saint Clair (W), Osceola	13,289
Franklin (E), Union	30,519	Sainte Genevieve (SE), Sainte Genevieve	10,097
Gasconade (EC), Hermann	12,172	Saint Francois (SE), Farmington	35,832
Gentry (NW), Albany	14,348	Saint Louis (E), Clayton	211,593
Greene (SW), Springfield	82,929	Saline (NWC), Marshall	30,598
Grundy (N), Trenton	16,135	Schuyler (N), Lancaster	6,951
Harrison (NW), Bethany	17,233	Scotland (NE), Memphis	8,853
Henry (W), Clinton	22,931	Scott (SE), Benton	24,913
Hickory (SWC), Hermitage	6,430	Shannon (S), Eminence	10,894
Holt (NW), Oregon	12,720	Shelby (NE), Shelbyville	11,983
Howard (C), Fayette	13,490	Stoddard (SE), Bloomfield	27,452
Howell (S), West Plains	19,672	Stone (SW), Galena	11,614
Iron (SE), Ironton	9,642	Sullivan (N), Milan	15,212
Jackson (W), Independence	470,454	Taney (C), Forsyth	8,867
Jasper (SW), Carthage	73,810	Texas (S), Houston	18,580
Jefferson (E), Hillsboro	27,563	Vernon (W), Nevada	25,031
Johnson (W), Warrensburg	22,413	Warren (E), Warrenton	8,082
Knox (NE), Edina	9,658	Washington (E), Potosi	14,450
Laclede (SC), Lebanon	16,320	Wayne (SE), Greenville	12,243
Lafayette (W), Lexington	29,259	Webster (S), Marshfield	16,148
Lawrence (SW), Mount Vernon	23,774	Worth (NW), Grant City	6,535
Lewis (NE), Monticello	12,093	Wright (S), Hartville	16,741
Lincoln (E), Troy	13,929		
Linn (N), Linneus	23,339		

For circulation figures for daily papers see also Daily Newspaper List in back of Directory. Occasionally it is possible to incorporate a later figure in that list.

Directory of Newspapers and Periodicals, 1939

MISSOURI

	Estab	Cols	Width	Depth	Sub	Circ
ADRIAN (D6), pop. 934; Bates Co. (W). 63 m SE of Kansas City. MP RR. Manufactures filters, tin. Hatchery. Agriculture. Corn, wheat, oats.						
Journal +.....Thursday.....Independent.....	1888	6	26	280	1.00	▲1,170
John E. Dowell, Jr., Editor; Adrian Journal, Publisher.						
ALBANY † (D2), pop. 1,858; Gentry Co. (NW). 49 m NE of St. Joseph. CB&Q RR. Agriculture. Stock, poultry, fruit, grain farms. Corn, wheat, oats.						
Capital +.....Thursday.....Republican.....	1901	7	24	280	1.50	▲1,900
Margaret Shoop, Editor; Joe D. and Margaret Shoop, Publishers.						
Ledger +.....Thursday.....Democratic.....	1868	7	24	280	1.50	▲1,925
Ben L. Peery, Editor and Publisher.						
ALMA (E4½), pop. 361; Lafayette Co. (W). 48 m NW of Sedalia. ALT RR. Creamery; canning factory. Agriculture. Corn, wheat, tomatoes, beans.						
Courier +.....Friday.....Independent.....	1937	5	24	224	1.00	▲325
L. G. Cooper, Editor and Publisher.						
ALTAMONT (D3), pop. 272; Daviess Co. (NW). 50 m E of St. Joseph. CRI&P RR. Bank, Gallatin. Agriculture. Dairying, live stock.						
Times +.....Thursday.....Republican.....	1907	5	26	252	1.50	▲793
George G. Tedrick, Editor and Publisher.						
ALTON † (K9), pop. 439; Oregon Co. (E). 150 m SE of Springfield. Railroad station, Thayer. SLSF RR. Sawmill. Oak, hickory, walnut timber. Dairy, stock farms.						
South Missourian-Democrat.....Thursday.....Democratic.....	1871	6	26	276	1.00	▲950
E. P. Dorris, Editor and Publisher.						
AMSTERDAM (C6), pop. 179; Bates Co. (W). 60 m S of Kansas City. KCS RR. Coal mines; gas wells. Agriculture. Corn, wheat, oats, stock, poultry.						
Border Banner +.....Friday.....Independent.....	1931	5	26	252	1.00	▲300
Ralph O. Fritts, Editor; Banner Printing Company.						
ANDERSON (D9), pop. 857; McDonald Co. (SW). 34 m S of Joplin. KCS RR. Bank, Neosho. Tomatoes, beans canned. Timber. Farming. Strawberries, grapes.						
News-Review +.....Thursday.....Ind. Rep.....	1900	6	26	280	1.50	▲915
D. L. Mickey, Editor; D. L. and R. M. Mickey, Publishers.						
APPLETON CITY (D6), pop. 1,136; St. Clair Co. (W). 85 m SE of Kansas City. MKT RR. Ships live stock, grain. Timber. Agriculture.						
Journal +.....Thursday.....Ind. Rep.....	1881	6	26	280	1.50	▲1,050
I. R. Franklin, Editor; I. R. Franklin & Son, Publishers.						
ARMSTRONG (G4), pop. 548; Howard Co. (C). 23 m SW of Moberly. ALT RR. Stock, dairy, poultry, grain farms. Corn, wheat, oats.						
Herald +.....Thursday.....Democratic.....	1887	6	26	273	1.50	▲1,000
R. S. Walton, Editor; Armstrong Herald, Publisher.						
ASH GROVE (E8), pop. 1,107; Greene Co. (SW). 22 m W of Springfield. SLSF RR. Feed mill. Lead mine. Diversified farming.						
Commonwealth +.....Thursday.....Republican.....	1881	6	24	259	1.50	▲700
W. M. Bear, Editor and Publisher.						
ASHLAND (H5), pop. 314; Boone Co. (C). 17 m NW of Jefferson City. Railroad station and bank, Hartsburg. MKT RR. Diversified farming. Corn, wheat, oats.						
Bugle.....Thursday.....Democratic.....	1877	4	26	196	1.00	▲465
J. L. Wilcox, Editor and Publisher.						
ATLANTA (H3), pop. 497; Macon Co. (N). 36 m N of Atlanta. WAB RR. Bank, Macon. Manufactures lumber and fly spray. Stone quarries. Dairy, stock, poultry, grain farms. Corn, oats, wheat.						
Express +.....Thursday.....Democratic.....	1905	6	26	280	1.00	▲1,600
C. G. Sagaser, Editor; Atlanta Express Company, Publisher.						
AURORA (E8½), pop. 3,875; Lawrence Co. (SW). 38 m SW of Springfield. MP; SLSF RRs. Flour and feed mills; shoe and map factories; photo-engraving plant. Lead and zinc mines. Diversified farming.						
{ Advertiser +.....Evg.ex.Sur.....Independent.....	1919	6	26	280	5.20	\$1,450
{ Advertiser +.....Thursday.....Independent.....	1889	6	26	280	1.00	▲1,450
W. B. Lowry, Editor and Publisher.						
Monitor.....Saturday.....Non-Catholic.....	1911	6	26	280	1.00	5,500
Charles Murphy, Editor and Publisher, P. O. Box 437.						
AUXVASSE (J4½), pop. 438; Callaway Co. (C). 35 m NE of Jefferson City. ALT RR. Stone quarry. Agriculture. Corn, wheat, oats.						
Review +.....Wednesday.....Democratic.....	1888	7	26	304	1.50	▲452
C. H. Hook, Editor; Mrs. Z. W. and C. H. Hook, Publishers.						
AVA † (G9), pop. 1,041; Douglas Co. (S). 50 m SE of Springfield. Railroad station, Mansfield. SLSF RR. Lumber, stave, flour and feed mills; cheese factory. Mountain resort. Pine, oak timber. Dairy, poultry, truck, fruit, grain farms. Corn.						
Douglas County Herald +.....Thursday.....Ind. Rep.....	1886	7	24	276	1.50	▲1,608
J. E. Curry, Editor; Herald Publishing Company.						
BAKERSFIELD (H9½), pop. 181; Ozark Co. (S). 100 m SE of Springfield. Railroad station, West Plains. SLSF RR. Hardwood timber. Dairy, poultry, grain farms.						
News +.....Thursday.....Democratic.....	1928	6	26	280	1.00	▲250
W. H. Byvank, Editor; Lewis & Lewis, Publishers.						
BALLWIN , pop. ×375; St. Louis Co. (E). 22 m W of St. Louis. Railroad station, Barretts. MP RR. Bank, Manchester. Dairy, poultry, truck farms.						
Community Press +.....Thursday.....Independent.....	1935	5	26	245	1.00	700
M. L. Borden, Editor; Borden Company, Publisher.						
BARNARD (C2), pop. 325; Nodaway Co. (NW). 30 m N of St. Joseph. CB&Q RR. Stock, grain farms. Corn, wheat.						
Bulletin +.....Thursday.....Democratic.....	1884	6	26	280	1.00	‡486
J. E. Rush, Editor and Publisher.						

Circulation—★June and March A.B.C. Statements; †P.O. Statement; ▲Audit by State Press Association; Bold face, sworn; ‡Publisher's Report; Light face, estimated. +Uses Mats. ◊Nonpareil ems. 12 to inch. ∇Agate lines, 14 to inch. †County Seat. Population—1930 Census; ×Dun & Bradstreet estimate.

MISSOURI

Directory of Newspapers and Periodicals, 1939

	Estab	Cols	Width	Depth	Sub	Circ
BELLE (J6), pop. 630; Maries Co. (SEC). 37 m SE of Jefferson City. CRI&P RR. Stave mill. Fire clay and iron mines. Diversified farming. Wheat, corn, oats.						
Banner +.....Thursday.....Republican.....1902	6	26	276	1.50		▲1,350
N. B. Gallagher, Editor; Bell Banner, Publisher.						
BELLFLOWER (K4½), pop. 246; Montgomery Co. (E). 60 m S of Hannibal. Railroad name Liege-Bellflower. CB&Q RR. Stock, grain farms. Wheat, corn.						
News.....Thursday.....Independent.....1903	6	27	280	1.00		▲300
Arthur K. Rolfe, Editor and Publisher, Liege.						
BELTON (C5), pop. 992; Cass Co. (W). 20 m S of Kansas City. Railroad name, West Belton. KCS; SLSF RRs. Manufactures erasers; garment factory. Agriculture.						
Star-Herald +.....Thursday.....Independent.....1892	7	24	280	1.00		†960
George E. Spear, Editor and Publisher.						
BENTON † (N8), pop. 345; Scott Co. (SE). 16 m S of Cape Girardeau. Railroad station, Morley. MP RR. Bank, Blodgett. Dairy, grain farms. Wheat, corn, cotton.						
Scott County Democrat +.....Thursday.....Democratic.....1908	7	26	301	2.00		▲850
Alden Pinney, Editor and Publisher.						
BETHANY † (D2), pop. 2,209; Harrison Co. (NW). 80 m NE of St. Joseph. CB&Q RR. Lime stone quarry. Diversified farming. Corn, oats, wheat.						
Harrison County Times +.....Thursday.....Independent.....1931	8	24	308	1.50		†2,400
P. G. Wightman, Editor; Harrison County Printing Co., Publisher.						
Republican-Clipper +.....Wednesday.....Republican.....1873	7	24	308	1.50		▲3,050
Ben G. Crouch, Editor; Bethany Printing Company, Publisher.						
BILLINGS (E8), pop. 472; Christian Co. (SW). 24 m SW of Springfield. SLSF RR. Creamery. Dairy, poultry, fruit farming.						
Times +.....Thursday.....Republican.....1884	6	26	273	1.00		▲400
H. A. Clay, Editor and Publisher.						
BIRCH TREE (K8½), pop. 505; Shannon Co. (S). 120 m E of Springfield. SLSF RR. Manufactures lumber, hardwood flooring. Timber. Agriculture.						
Ozark Mountain News—See Mountain View.						
Shannon County Herald +.....Thursday.....Democratic.....1902	5	26	238	1.00		†450
Ruth Brown, Editor; Shannon County Herald, Publisher.						
BISMARCK (L7), pop. 1,185; St. Francois Co. (SE). 70 m S of St. Louis. MI; MP RRs. Lumber and hardwood flooring factories. Oak, pine timber. Agriculture.						
Gazette.....Friday.....Independent.....1902	5	26	252	1.50		▲600
J. F. Schroeder, Editor and Publisher.						
BLAIRSTOWN (E5), pop. 237; Henry Co. (W). 60 m SW of Sedalia. SLSF RR. Stock, dairy, poultry, grain farms. Corn, wheat, oats.						
Record.....Thursday.....Independent.....1925	6	26	276	1.50		▲300
O. M. Osborne, Editor and Publisher.						
BLAND (J6), pop. 577; Gasconade Co. (EC). 40 m SE of Jefferson City. CRI&P RR. Bank, Belle. Shoe factory. Fire-clay pits. Lumber. Diversified farming. Cattle.						
Courier +.....Thursday.....Democratic.....1902	6	26	276	1.50		▲1,100
M. H. Crawford, Editor; Bland Courier, Publisher.						
BLOOMFIELD † (N9), pop. 1,023; Stoddard Co. (SE). 40 m SW of Cape Girardeau. Railroad station and bank, Dexter. MP; SLSW RRs. Lumbering. Dairying, poultry, live stock.						
Vindicator +.....Friday.....Democratic.....1878	6	26	280	1.50		▲1,350
Chas. C. Oliver, Editor; Stoddard Printing Company, Inc., Publisher.						
BLUE SPRINGS (D4½), pop. 706; Jackson Co. (W). 20 m SE of Kansas City. ALT RR. Bank, Grain Valley. Creamery. Dairy, grain farms. Wheat, corn, oats.						
Herald +.....Friday.....Democratic.....1906	5	27	248	1.00		†440
E. L. Wickes, Editor and Publisher.						
BOLCKOW (C2), pop. 353; Andrew Co. (NW). 35 m N of St. Joseph. CB&Q RR. Bank, Savannah. Agriculture. Wheat, corn.						
Herald +.....Thursday.....Democratic.....1906	5	27	248	1.00		▲630
J. I. Bennett, Editor and Publisher.						
BOLIVAR † (F7), pop. 2,256; Polk Co. (SWC). 32 m NW of Springfield. SLSF RR. Flour mill; creamery; hatchery. Stock, dairy, poultry, grain farms.						
Free Press +.....Thursday.....Republican.....1868	7	24	280	1.50		▲1,850
J. W. Gravely Company, Inc., Publisher.						
Herald +.....Thursday.....Democratic.....1871	7	24	276	1.00		▲1,500
F. L. Stufflebam, Editor; C. B. Stufflebam, Publisher.						
BONNE TERRE (M6½), pop. 4,021; St. Francois Co. (SE). 59 m SW of St. Louis. MI RR. Cooperage manufactures. Garment factories. Oak timber; lead, zinc mines; lime, dolomite quarries. Farming. Hay, wheat, corn.						
Bulletin +.....Friday.....Ind. Dem.....1932	6	24	280	1.00		▲1,350
Jess D. Stewart, Editor; Stewart Printing Company, Publisher.						
Star-News-Register +.....Friday.....Democratic.....1893	7	24	280	1.00		▲2,850
J. W. Steinbeck, Editor; Steinbeck Publishing Company.						
BOONVILLE † (G5), pop. 6,435; Cooper Co. (C). On Missouri River, 27 m W of Columbia. MKT; MP RRs. Manufactures corn-cob pipes, shoes, flour. Chicken hatchery; creamery. Agriculture. Wheat, corn, live stock.						
Advertiser +.....Friday.....Democratic.....1840	8	24	287	2.00		▲2,287
C. H. Callison, Editor; H. R. Winsor, Publisher.						
Cooper County Republican +.....Tuesday.....Republican.....1929	8	24	287	1.50		23
Free dist. 314						
News +.....Evgr. ex. Sun.....Republican.....1919	8	24	287	6.00		§3,112
J. R. Adams, Editor; H. R. Winsor, Publisher.						
Cooper County Record +.....Thursday.....Republican.....1880	7	24	276	1.50		▲2,040
Missourian +.....Thursday.....Independent.....1924	7	24	276	1.50		▲1,350
G. B. Harlan, Editor; Cooper County Record Printing Company.						

Circulation—★June and March A.B.C. Statements; †P.O. Statement; ▲Audit by State Press Association; Bold face, sworn; †Publisher's Report; Light face, estimated. + Uses Mats. ◊ Nonpareil ems. 12 to inch. ▽ Gate lines, 14 to inch. †County Seat. Population—1930 Census.

	Estab	Cols	Width	Depth	Sub	Circ
BOSWORTH (F3 1/2), pop. 612; Carroll Co. (NWC). 50 m W of Moberly. AT&SF RR. Diversified farming. Wheat, corn, oats. Sentinel.....Thursday.....1912 6 26 280 1.00 John E. Preston, Editor and Publisher.						
BOURBON (K6), pop. 379; Crawford Co. (SEC). 74 m SW of St. Louis. SLSF RR. Manufactures flour, feed, lumber. Timber. Poultry, stock farms. Wheat, corn. Standard +.....Thursday.....Republican.....1906 6 26 280 1.00 Wisheart & Landon, Editors and Publishers.						▲665
BOWLING GREEN † (K4), pop. 1,855; Pike Co. (E). 30 m SE of Hannibal. ALT; SL&H RRs. Handle, pipe, garment, stove factories; hatchery. Rock quarries; limestone. Diversified farming. Wheat, corn. Times +.....Thursday.....Ind. Dem.....1874 8 24 280 2.00 Bonham E. Freeman, Editor; Times Printing Company, Publisher.						
BRANSON (F9), pop. 958; Taney Co. (S). 60 m S of Springfield. MP RR. Manufactures cedar novelties, furniture, stave bolts. Lake resort. Rock quarries. Cedar, oak timber. Diversified farming. White River Leader +.....Friday.....Independent.....1913 6 24 280 1.50 F. O. Runyon, Editor and Publisher.						▲1,050
BRASHEAR (H2), pop. 438; Adair Co. (N). 12 m SE of Kirksville. QO&KC RR. Bank, Kirksville. Dairy, poultry, grain, fruit farms. Corn, hay. News +.....Thursday.....Republican.....1926 6 24 280 1.00 E. T. Barnes, Editor and Publisher.						
BRAYMER (E3), pop. 933; Caldwell Co. (NW). 70 m NE of Kansas City. CMS&P RR. Feed mill; hatchery. Stock, dairy, poultry, grain farms. Bee +.....Wednesday.....Republican.....1886 6 24 266 1.50 A. J. Martin, Editor and Publisher.						▲1,694
BRECKENRIDGE (E3), pop. 828; Caldwell Co. (NW). 61 m E of St. Joseph. CB&Q RR. Bank, Cameron. Coal mines. Lumber mill. Agriculture. Bulletin +.....Friday.....Republican.....1875 5 26 248 1.50 J. T. Kenower, Editor and Publisher.						▲800
BRONAUGH (D7), pop. 192; Vernon Co. (W). 50 m N of Joplin. MP RR. Bank, Nevada. Coal mines. Dairy, poultry, grain farms. Corn, oats, wheat. Journal.....Wednesday.....Independent.....1904 7 26 280 1.00 W. W. Dorris, Editor and Publisher.						▲230
BROOKFIELD (F3), pop. 6,428; Linn Co. (N). 60 m NW of Moberly. CB&Q RR. Railroad division shops; shoe and cheese factories. Coal mines. Diversified farming. Corn, wheat, oats, hay. Argus +.....Evg.ex.Sun.....Democratic.....1882 7 26 287 5.00 H. B. Green, Editor and Publisher. Linn Co. Budget-Gazette +.....Mon.,Wed.,Fri.Democratic.....1867 6 26 276 1.50 W. B. McGregor, Editor; Budget-Gazette Publishing Company, Inc. Linn County News +.....Thursday.....Republican.....1881 6 26 276 1.50 T. D. Ormiston, Editor and Publisher.						▲3,203 ▲2,300
BROWNING (F2 1/2), pop. 590; Linn Co. (N). 15 m N of Chillicothe. CB&Q RR. Diversified farming. Corn, wheat, cattle. Leader-Record.....Thursday.....Independent.....1884 6 26 276 1.50 Joseph Nickell, Editor and Publisher.						▲1,459
BRUNSWICK (F4), pop. 1,715; Chariton Co. (NC). On Missouri River, 42 m W of Moberly. WAB RR. Bottling plant; hatchery. Stock, grain farms. Corn, wheat. Brunswick +.....Friday.....Democratic.....1844 6 26 280 1.50 J. A. Williams, Editor; A. J. Clayton, Publisher.						▲1,115
BUCKLIN (G3), pop. 932; Linn Co. (N). 44 m NW of Moberly. AT&SF; CB&Q RRs. Coal mines; walnut timber. Diversified farming. Corn, wheat, hay. Herald.....Friday.....Independent.....1886 6 26 280 1.00 E. W. Krenkel, Editor and Publisher.						▲1,050
BUCKNER , pop. 529; Jackson Co. (W). 20 m E of Kansas City. MP RR. Ships wheat and live stock. Diversified farming. Record +.....Thursday.....Democratic.....1907 6 26 280 1.00 E. J. Daniel, Editor and Publisher.						▲585
BUFFALO † (F7), pop. 835; Dallas Co. (SWC). 35 m NE of Springfield. Railroad station, Phillipsburg. SLSF RR. Flour mill. Oak timber. Dairy, stock, poultry farms. Dallas Co. Republican +.....Thursday.....Republican.....1926 6 26 280 1.00 F. G. Leach, Editor and Publisher. Reflex.....Thursday.....Republican.....1869 6 26 276 1.00 R. C. Ferguson and H. D. Derry, Editors and Publishers.						▲800 ▲1,381
BUNCETON (G5), pop. 693; Cooper Co. (C). 35 m E of Sedalia. Railroad station, Boonville. MKT; MP RRs. Stock, grain farms. Corn, wheat, hay. Eagle +.....Friday.....Republican.....1887 6 26 280 1.50 G. T. Richards, Editor; Hougas & Richards, Publishers.						
BURLINGTON JUNCTION (C1 1/2), pop. 813; Nodaway Co. (NW). 50 m N of St. Joseph. CB&Q; WAB RRs. Bank, Maryville. Ships hogs, cattle, grain. Stock, poultry, grain farms. Corn, wheat, oats. Post +.....Thursday.....Independent.....1879 6 26 280 1.50 Edwin M. Lewis, Editor; Post Publishing Company.						▲975
BUTLER † (D6), pop. 2,706; Bates Co. (W). 40 m NE of Ft. Scott, Kan. MP RR. Bottling works; creamery. Agriculture. Dairy, poultry farms. Bates County Democrat +.....Thursday.....Democratic.....1869 6 26 276 1.50 Democrat +.....Evg.ex.Sun.....Independent.....1889 6 26 276 5.00 Harry H. Henry, Editor; H. C. Nicolay, Publisher.						▲426

Circulation—★June and March A.B.C. Statements; §P.O. Statement; ▲Audit by State Press Association; Bold face, sworn; †Publisher's Report; Light face, estimated. + Uses Mats. ◇Nonpareil ems, 12 to inch. ▽Aggregate lines, 14 to inch. †County Seat. Population—1930 Census.

MISSOURI

Directory of Newspapers and Periodicals, 1939

	Etab	Cois	Width	Depth	Sub	Circ
BUTLER† (Continued)						
Republican-Press + Thursday.....	1888	6	26	280	1.50	▲2,600
C. H. McNay, Editor and Publisher.						
Times..... Thursday.....	1878	6	26	280	1.50	
Butler Times, Publisher.						
CABOOL (H8), pop. 908; Texas Co. (S). 78 m E of Springfield. SLSF RR. Manufactures lumber. Creamery. Timber. Diversified farming.						
Enterprise..... Thursday.....	1889	7	24	280	1.00	▲1,183
J. A. Hanebrink, Editor; Enterprise, Publisher.						
CAINSVILLE (E2), pop. 765; Harrison Co. (NW). 100 m NE of St. Joseph. CB&Q RR. Mouse trap, sweeping compound factories. Rock quarries. Farming. Corn, wheat.						
News + Thursday.....	1886	7	24	276	1.00	▲800
J. D. McDaniel, Editor; The Cainsville News, Publisher.						
CALHOUN (E6), pop. 501; Henry Co. (W). 30 m SW of Sedalia. MKT RR. Coal mines. Dairy, stock, poultry, grain farms. Corn, wheat, oats.						
Star + Thursday.....	1931	6	26	276	1.00	▲500
J. F. Case, Jr., Editor and Publisher.						
CALIFORNIA† (G5), pop. 2,384; Moniteau Co. (C). 20 m W of Jefferson City. MP RR. Manufactures saddlery, flour, woolen goods. Creamery. Stock, dairy, poultry farms. Wheat, live stock.						
Democrat + Thursday.....	1858	6	26	280	1.50	▲1,836
Marvin H. Crawford, Editor and Publisher.						
Moniteau County Herald + Thursday.....	1889	6	26	276	1.50	▲1,000
L. L. Carter, Editor; Carter Printing Company, Publisher.						
CALLAO (G3), pop. 468; Macon Co. (N). 30 m N of Moberly. CB&Q RR. Bank, New Cambria. Stock, poultry, dairy, grain farms. Corn, oats, hay.						
Journal + Friday.....	1907	7	24	294	1.00	▲750
Wm. Reichel, Editor; Callao Journal Ptg. Co., Publisher.						
CAMDEN (D4), pop. 407; Ray Co. (NW). 36 m E of Kansas City. AT&SF; WAB RRs. Bank, Richmond. Coal mines. Agriculture. Potatoes, corn, watermelons.						
Journal..... Thursday.....	1922	5	26	248	1.00	‡275
Caleb A. King, Editor and Publisher.						
CAMDENTON† (G7), pop. —; Camden Co. (S). On Lake Ozark, 63 m SW of Jefferson City. Railroad station, Bagnell. MP RR. Resort. Manufactures staves and lumber. Fish hatcheries. Lead and calcite mines. Oak, pine timber. Diversified farming. Corn, molasses, wheat.						
Central Missouri Leader + Thursday.....	1902	6	26	280	1.00	▲865
D. Boone Osborn, Editor; Oscar Frey, Publisher.						
Reveille + Friday.....	1879	6	26	280	1.50	▲850
G. T. Richards, Editor and Publisher.						
CAMERON (D3), pop. 3,507; Clinton Co. (NW) and DeKalb Co. (NW). 35 m E of St. Joseph. CB&Q; CRI&P RRs. Broom, dairy, women's underwear factories. Diversified farming. Corn, oats, hay.						
News-Observer + Evg.ex.Sun.....	1905	6	26	252	5.00	▲990
B. B. Witt, Editor and Publisher.						
Progress + Thursday.....	1923	7	26	304	1.00	1,425
Tom W. Klepper, Editor and Publisher.						
Sun and Observer + Thursday.....	1887	8	24	304	1.50	▲1,848
C. P. Dorsey, Editor; Sun Publishing Company.						
CAMPBELL (M9½), pop. 1,592; Dunklin Co. (SE). 75 m SW of Cape Girardeau. SLSW; SLSF RRs. Bank, Kennett. Cotton-gins; saw mill. Timber. Diversified farming. Cotton, corn, wheat.						
Citizen..... Friday.....	1900	6	26	280	1.00	
Corley L. Overall, Editor; C. E. Overall & Son, Publishers.						
CANTON (K2), pop. 2,044; Lewis Co. (NE). On Mississippi River, 20 m NW of Quincy, Ill. CB&Q RR. Kank, La Grange. Manufactures pearl buttons, brooms, pickle sorters. Culver-Stockton College. Fisheries. Stock, poultry, grain farms.						
Megaphone ✓ Bi-weekly.....	1919	5	24	210	1.50	850
Issued monthly in summer. Controlled free dist.						
Students of Culver-Stockton College, Editors and Publishers.						50
Press-News..... Thursday.....	1861	7	24	276	1.00	▲1,000
T. N. and Everett Moore, Editors and Publishers.						
Record + Wednesday.....	1929	6	26	273	1.50	▲1,125
C. W. Stinson, Editor and Publisher.						
CAPE GIRARDEAU (O8), pop. 16,227; Cape Girardeau Co. (SE). On Mississippi River, 131 m SE of St. Louis, with steamboat connection. MP; SLSF RRs. Ferry to Thebes and McClure, Ill. Highway bridge over river. Shopping center. Manufactures shoes, cement, lumber, tobacco products, mop handles, dairy products. Ships lumber, cement, shoes. Hardwood timber; stone quarries. Southeast State Teachers College. Diversified farming. Corn, wheat, cotton.						
Capaha Arrow ✓ (free dist.)... Wednesday.....	1911	6	27	294	.50	
Students of the Southeast State Teachers College, Editors and Publishers.						
Girardeau + Thursday.....	1936	7	26	294	1.50	▲3,700
H. E. Drake, Editor; Drake Publishing Co., Inc.						
News + Thursday.....	1929	8	24	287	2.00	▲4,500
James A. Jackson, Editor; Jackson & Marshall, Publishers.						
Southeast Missourian + Evg.ex.Sun.....	1904	8	24	294	7.80	★★8,856
Naeter Bros., Editors; Naeter Bros. Publishing Company.						
CARL JUNCTION (C8), pop. 1,042; Jasper Co. (SW). 8 m NW of Joplin. SLSF RR. Manufactures chemical products, dog food, lumber products. Dairy, poultry, truck, grain farms.						
Standard + Friday.....	1890	6	26	280	1.00	▲675
Ray E. Miller, Editor; Carl Junction Standard, Publisher.						

Circulation—★Sept. A.B.C. Statement; ★June and March A.B.C. Statements; §P.O. Statement; ▲Audit by State Press Association; Bold face, sworn; †Publisher's Report; Light face, estimated. + Uses Mats. ◇ Nonpareil ems, 12 to inch. ▽ Gate lines, 14 to inch. ‡County Seat. Population—1930 Census. ✓ Issued only during academic year.

	Estab	Cols	Width	Depth	Sub	Circ	
CARROLLTON † (E4), pop. 4,058; Carroll Co. (NWC). 60 m W of Moberly. AT&SF; CB&Q; WAB RRs. Manufactures dairy products; hatcheries. Agriculture. Wheat.							
{ Democrat +	Evg.ex.Sun	Democrat	1885	7	27	287 5.00	▲1,295
{ Democrat +	Friday	Democrat	1875	7	26	301 1.00	▲1,500
W. R. Painter, Editor; Democrat Printing Co., Publisher.							
Republican-Record +	Friday	Republican	1868	6	26	280 1.50	▲2,115
T. J. Clark, Editor; Republican-Record Printing Co., Publisher.							
CARTHAGE † (D8), pop. 9,736; Jasper Co. (SW). 15 m NE of Joplin. SLSF; MP RRs. Manufactures shoes, work clothing, brooms, bed springs, caskets, crushed limestone, cigars, dairy and concrete products, explosives, flour. Resort, Ozarks. Marble quarries; zinc mines; oak timber. Farming, especially dairying. Wheat. Dairy Papers Associated.....Semi-mo.....Dairy Farmers.1932 8 24 280 1.25 Comprised of Eastern Dairyman; Midwest Dairyman; Missouri Dairyman and affiliated dairy newspapers. Above papers purchased by various creameries for distribution among their patrons. Controlled free dist. 121,230							
J. T. Hanley, Editor; Dairy Papers Associated, Publishers, 313 Howard St.							
{ Democrat +	Morn.ex.Mon	Democrat	1884	6	26	280 5.00	▲1,230
{ Jasper County Democrat +	Tues. & Fri	Democrat	1883	6	26	280 1.50	▲1,460
E. B. Roach, Editor and Publisher.							
{ Press +	Evg.ex.Sun	Ind. Rep.	1872	7	26	287 6.00	▲3,274
{ Press +	Thursday	Ind. Rep.	1872	7	26	287 1.50	▲792
W. J. Sewall, Editor; Carthage Press Publishing Company.							
CARTHAGEVILLE † (C9), pop. 4,781; Pemiscot Co. (SE). On Mississippi River, 30 m N of Blytheville, Ark. SLSW; SLSF RRs. Cotton-gins; cotton compress; shoe and egg case factories; bottling, sand and gravel works. Cottonwood, gum, oak timber. Farming, especially dairying. Cotton, corn, alfalfa.							
Democrat-Argus +	Tues. & Fri	Democrat	1869	7	24	276 2.00	▲1,750
Republican +	Thursday	Republican	1909	6	26	276 1.50	1,960
O. W. Chilton, Editor and Publisher.							
J. T. Markey, Editor and Publisher.							
CASSVILLE † (E9), pop. 1,016; Barry Co. (SW). 60 m SE of Joplin. C&EX RR. Cheese and canning factories. Resort. Trout fisheries. Hardwood timber. Diversified farming. Corn, wheat, fruits.							
Democrat +	Thursday	Ind. Dem	1872	7	24	280 1.50	▲1,784
John P. Ray, Editor; Jennie Ray, Publisher.							
Republican +	Thursday	Republican	1872	7	26	276 1.50	▲1,400
E. N. Meador, Editor and Publisher.							
CENTER (J3 ½), pop. 516; Ralls Co. (NE). 20 m SW of Hannibal. SL&H RR. Bank, Perry. Diversified farming. Wheat, oats, corn.							
Herald +	Thursday	Democrat	1904	6	25	276 1.50	▲600
O. L. Clark, Editor; O. L. Clark and B. F. Coleman, Publishers.							
CENTERVILLE † (L8), pop. ×537; Reynolds Co. (SE). 80 m W of Cape Girardeau. Railroad station, Corridor. MSO RR. Summer resort, Ozarks. Timber. Farming. Reynolds County Courier.....Thursday.....Independent.....1924 5 26 248 1.00 ▲980							
L. T. Daniels, Editor; Reynolds County Courier Publishing Company.							
CENTRALIA (H4), pop. 2,009; Boone Co. (C). 25 m SE of Moberly. ALT; WAB RRs. Manufactures anchors, piston rings, hardwood lumber, pole line hardware, brooms. Grain farms. Corn, oats, hay.							
Fireside Guard +	Friday	Ind. Dem	1868	7	24	280 1.50	▲1,326
Edna B. Rodemyre, Editor and Publisher.							
CHAFFEE (N8), pop. 2,902; Scott Co. (SE). 15 m SW of Cape Girardeau. C&EI; SLSF RRs. Manufactures shoes, garments and lumber. Hardwood timber. Diversified farming. Wheat, corn, hay, clover.							
Signal.....	Thursday	Democrat	1910	6	26	280 1.50	▲640
Mary E. Mattocks, Editor; Chaffee Signal, Publisher.							
CHAMMOIS (J5), pop. 675; Osage Co. (C). 25 m NE of Jefferson City. MP RR. Fire clay mines. Dairy, stock, poultry, fruit farms. Corn, wheat, hay, potatoes.							
News of Osage County.....	Thursday	Republican	1916	6	26	280 1.25	▲500
Mrs. Mabel Snyder, Editor and Publisher.							
CHARLESTON † (O9), pop. 3,357; Mississippi Co. (SE). 18 m W of Cairo, Ill. MP RR. Manufactures shoes, staves. W. odworking plants; cotton gins and cotton compresses. Hardwood timber. Stock, dairy, poultry farms. Alfalfa, corn, cotton.							
Democrat +	Thursday	Democrat	1953	7	26	280 1.50	▲1,600
G. T. Jones, Editor; Charleston Democrat, Inc., Publisher.							
Enterprise-Courier +	Thursday	Independent	1874	6	24	273 1.50	▲1,981
Art L. Wallhausen, Editor and Publisher.							
CHILHOWEE (E5), pop. 414; Johnson Co. (W). 36 m SW of Sedalia. CRI&P; MKT RRs. Bank, Leeton. Agriculture. Grain, poultry.							
News.....	Thursday	Independent	1894	5	26	252 1.00	▲300
Lester B. Sawyer, Editor and Publisher.							
CHILLICOTHE † (E3), pop. 8,177; Livingston Co. (NW). 74 m W of St. Joseph. CMSP&P; CB&Q; WAB RRs. Manufactures gloves, furniture, wood products, butter, candy, steel culverts. Agriculture. Corn, wheat, oats.							
{ Constitution-Tribune +	Evg.ex.Sun	Independent	1843	8	24	287 7.80	§4,941
{ Constitution-Tribune +	Thursday	Independent	1843	8	24	287 1.50	578
C. A. Spooner, Editor; Chillicothe Publishing Company.							
CLARENCE (H3), pop. 1,286; Shelby Co. (NE). 35 m NE of Moberly. CB&Q RR. Ships corn, wheat, oats and soy beans. Stock, poultry, grain farms.							
Independent-Courier +	Wednesday	Democrat	1881	7	24	280 1.50	▲1,200
E. W. Ragland, Editor and Publisher.							

Circulation—★June and March A.B.C. Statements; §P.O. Statement; ▲Audit by State Press Association; Bold face, sworn; †Publisher's Report; Light face, estimated. + Uses Mats. ◊Nonpareil ems, 12 to inch. ▽Agate lines. 14 to inch. †County Seat. Population—1930 Census; ×Dun & Bradstreet estimate.

	Estab	Cols	Width	Depth	Sub	Circ	
CLARK (H4), pop. 334; Randolph Co. (NC). 11 m SE of Moberly. ALT; WAB RRs. Bank, Moberly. Agriculture. Corn, oats, wheat							
Chronicle+.....Friday.....Democratic.....	1901	6	26	280	1.25	▲125	
F. D. Moffett, Editor and Publisher.							
CLARKSVILLE (L4), pop. 739; Pike Co. (E). On Mississippi River, 35 m S of Hannibal. CB&Q RR. Steamboat connections; ferry. Resort. Farming. Wheat, corn.							
Sentinel+.....Thursday.....Republican.....	1866	6	24	280	1.50	▲1,350	
John O. Roberts, Editor; J. O. and Florence H. Roberts, Publishers.							
CLAYTON † (M5), branch of Saint Louis P. O., pop. 9,613; St. Louis Co. (E). 4 m W of St. Louis. CRI&P RR. Manufactures dairy products, eye glass wipers, curtains. John Burroughs School; Mary Institute; Taylor School. Residential.							
National Police Officer.....Monthly.....Police.....	1929	4	26	168	2.00	3,700	
C. J. Hahn, Jr., Editor; National Police Pub. Co., Inc., 306 N. Meramec Ave.						400	
St. Louis County Leader+.....Friday.....Democratic.....	1923	7	26	301	2.00	▲5,600	
Cullen Cain, Editor; Leader Publishing Company.							
Watchman-Advocate+.....Friday.....Republican.....	1881	8	24	289	2.00	▲14,800	
St. Louis County Printing and Publishing Company.							
CLEARMONT (B1½), pop. 327; Nodaway Co. (NW). 65 m NW of St. Joseph. CB&Q RR. Bank, Elmo. Stock, grain farms. Corn, wheat, oats.							
News.....Thursday.....Democratic.....	1913	6	26	280	1.00	▲500	
Clearmont News, Publisher, Elmo.							
CLIFTON HILL (G4), pop. 264; Randolph Co. (NC). 14 m W of Moberly. Railroad name, Clifton. WAB RR. Coal mines. Diversified farming. Corn, wheat, oats.							
Rustler+.....Thursday.....Democratic.....	1879	6	26	280	1.50		
Space sold only in combination with Huntsville Randolph Co. Times-Herald. M. Davis, Editor; Times Publishing Company, Huntsville.							
CLINTON † (E6), pop. 5,744; Henry Co. (W). 50 m SW of Sedalia. MKT; SLSF RRs. Manufactures flour and novelties. Hatcheries; creamery. Coal mines. Diversified farming. Corn, wheat, oats.							
{ Democrat +.....Evg.ex.Sun.....Democratic.....	1886	6	26	280	6.00	§750	
{ Henry County Democrat +.....Thursday.....Democratic.....	1872	8	26	280	1.50	▲1,500	
Chas. H. Whitaker, Editor; Chas. H. Whitaker & Son, Publishers.							
Eye+.....Thursday.....Independent.....	1885	8	24	294	1.50	▲2,451	
Ella Pearl Smith, Editor; Smith & Johnson, Publishers.							
COLUMBIA † (H5), pop. 14,967; Boone Co. (C). 30 m N of Jefferson City. MKT; WAB RRs. Manufactures shoes, dairy and mill products. Bottling works. University of Missouri; Stephens College (girls). Coal mines. Farming. Corn, wheat, oats.							
College Farmer V.....Monthly.....Coll. & Agric.....	1904	3	26	140	x1.00	§1,800	
Students of Missouri College of Agriculture, Publisher, 131 Mumford Hall.							
Compass of Sigma Gamma Epsilon V (no adv.).....	Quarterly.....Coll. Frat.....	1920	1	48	98	x1.00	§500
W. A. Tarr, Editor; Staples Publishing Company.							
Herald-Statesman+.....Thursday.....Ind. Dem.....	1819	8	25	294	1.00		
G. H. Bemis, Editor; Russell Clark and N. H. Meriweather, Publishers.							
Missouri Alumnus.....Monthly.....Coll. Alumni.....	1912	3	26	144	3.00	3,700	
R. L. Hill, Editor; University of Missouri Alumni Assn., Publisher.							
Missourian+.....Evg.ex.Sun.....Independent.....	1908	8	25	294	5.00	★3,220	
E. A. Soderstrom, Editor; Missourian Publishing Association, Inc., Publisher.							
Missouri Farmer.....Semi-mo.....Agricultural.....	1911	4	26	189	x1.00	41,377	
William Hirth, Editor; Missouri Farmers' Association, Publisher.							
Missouri Historical Review.....Quarterly.....Historical.....	1906	1	46	126	1.00	No adv.	
Floyd C. Shoemaker, Editor; State Historical Society of Missouri, Publisher.							
Missouri Shamrock V.....5 ti. a year.....Eng'g Coll.....	1931	3	26	140	x.50	475	
H. S. Burnside, Editor; Bd. of Publications of Engineers Club, Univ. of Missouri.							
Missouri Showme V.....Monthly.....Coll. Humor.....	1920	3	26	140	1.00	300	
Sigma Delta Chi Chapter of the University of Missouri, Editor and Publisher.							
School and Community V.....Monthly.....Educational.....	1920	2	31	112	x2.00	23,559	
Thomas J. Walker, Editor; Missouri State Teachers Assn., Pub., M.S.T.A. Bldg.							
Tribune+.....Evg.ex.Sun.....Democratic.....	1901	8	24	294	5.00	★★4,639	
H. J. Waters, Editor; Tribune Publishing Company.							
CONCEPTION JUNCTION (C2), pop. 514; Nodaway Co. (NW). 40 m N of St. Joseph. CGW; WAB RRs. Railroad name, Conception. Division points and terminal of the CGW RR. Agriculture.							
Courier—See New Tribune and Conception Courier, Maryville.							
CONCORDIA (E5), pop. 1,140; Lafayette Co. (W). 38 m NW of Sedalia. MP RR. Manufactures butter. Stock, dairy, grain, poultry farms. Wheat, corn, oats.							
Concordian+.....Thursday.....Republican.....	1894	6	26	280	1.50		
J. J. Bredehoeft, Jr., Editor and Publisher.							
CONWAY (G7½), pop. 576; Laclede Co. (SC). 40 m NE of Springfield. SLSF RR. Bank, Lebanon. Oak timber. Diversified farming. Wheat, corn, hay.							
Chronicle.....Thursday.....Independent.....	1892	5	24	252	1.00	▲800	
Gladys Reser, Editor and Publisher.							
CORDER (E4), pop. 610; Lafayette Co. (W). 50 m E of Independence. ALT RR. Coal mines. Dairy, stock, poultry farms. Wheat, corn, clover.							
Journal+.....Friday.....Republican.....	1909	5	26	245	1.00	▲492	
G. H. Botterman, Editor and Publisher.							

Circulation—★Sept. A.B.C. Statement; ★June and March A.B.C. Statements; §P.O. Statement; ▲Audit by State Press Association; Bold face, sworn; †Publisher's Report; Light face, estimated. + Uses Mats. ◊Nonpareil ems, 12 to incl. ▽Agate lines, 14 to incl. ‡County Seat. Population—1930 Census. √Issued only during academic year. xSubscription included in membership fee.

Directory of Newspapers and Periodicals, 1939

MISSOURI

	Estab	Cols	Width	Depth	Sub	Circ
COWGILL (E3), pop. 368; Caldwell Co. (NW). 60 m NE of Kansas City. CMSP&P RR. Poultry, grain and stock farms. Corn, oats, soy beans. Chief.....Thursday.....Republican.....1880 6 26 280 1.00 300 Virgil Sweaney, Editor; Cowgill Chief, Publisher.						
CRAIG (B2), pop. 626; Holt Co. (NW) 46 m NW of St. Joseph. CB&Q RR. Ships grain products. Poultry, dairy, stock, grain farms. Corn, wheat, oats. Holt County Democrat and the Craig Leader—See Mound City. Tribune+.....Thursday.....Ind. Dem.....1929 6 26 273 1.50 675 D. G. Willson, Editor; Willson & Willson, Publishers.						
CRANE (E9), pop. 1,030; Stone Co. (SW). 42 m SW of Springfield. MP RR. Canning factories. Agriculture, especially tomatoes, strawberries, corn. Chronicle+.....Thursday.....Independent.....1904 6 26 280 1.50 ▲950 H. R. Long, Editor and Publisher.						
CREIGHTON (D5½), pop. 289; Cass Co. (W). 50 m SE of Kansas City. Railroad station, Harrisonville. MKT; MP; SLSF RRs. Hatchery. Stock, poultry, grain farms. Corn, wheat, oats. Banner.....Thursday.....Democratic.....1927 6 26 276 1.00 700 L. E. Daugherty, Editor and Publisher.						
CROCKER (H7), pop. 522; Pulaski Co. (SC). On Gasconade River, 60 m S of Jefferson City. SLSF RR. Timber. Dairy, poultry, truck, fruit farms. News.....Thursday.....Independent.....1905 6 26 275 1.00 Charles Iden, Editor; Charles and Josie M. Iden, Publishers.						
CRYSTAL CITY (M6), pop. 3,657; Jefferson Co. (E). On Mississippi River, 40 m S of St. Louis. SLSF RR. Steamboat connections. Plate glass works. Silica sand pits. Dairy, poultry, truck farms. Jefferson County Press + {Evg.ex.Sat. Independent.....1916 6 26 280 3.60 ▲2,474 & Sun. Dorothy Rigdon, Editor; J. N. Freudenberger, Publisher.						
CUBA (K6), pop. 814; Crawford Co. (SEC). 85 m SW of St. Louis. SLSF RR. Summer resort, Ozarks. Dairy, poultry, stock, grain farms. Corn, wheat, hay. News+.....Thursday.....Republican.....1933 6 26 280 1.00 ▲450 A. H. Munro, Editor; Munro Printing Company, Publisher. Review.....Thursday.....Democratic.....1894 6 26 276 1.50 ▲620 R. E. Thielecke, Editor and Publisher.						
DEARBORN (C3½), pop. 549; Platte Co. (NW). 20 m SE of St. Joseph. CGW RR. Manufactures veterinary instruments. Agriculture. Wheat, corn, oats. Democrat+.....Friday.....Democratic.....1890 6 26 280 1.50 ▲325 McDowell & McDowell, Editors and Publishers.						
DEEPWATER (E6), pop. 1,093; Henry Co. (W). 60 m SW of Sedalia. SLSF RR. Manufactures clay products. Coal mines. Diversified farming. Corn, wheat, oats. World+.....Thursday.....Non-political.....1890 6 26 280 1.00 ▲774 Deepwater World, Publisher.						
DE SOTO (L6), pop. 5,069; Jefferson Co. (E). 45 m SW of St. Louis. MP RR. Railroad car repair shops; shoe, dress, hat factories. Fisheries. Timber. Diversified farming. Corn, wheat, barley. Jefferson Co. Republican+.....Thursday.....Republican.....1888 6 26 280 1.00 ▲1,978 H. S. Crow, Editor; Jefferson County Republican, Publisher. Press+.....Friday.....Republican.....1891 7 26 304 1.00 ▲2,186 T. R. Shell, Editor and Publisher.						
DEXTER (N9), pop. 2,714; Stoddard Co. (SE). 55 m S of Cape Girardeau. MP; SLSW RRs. Manufactures shirts, handles, pottery, flour, cheese. Cotton gins. Diversified farming. Wheat, corn, cotton. Messenger+.....Thursday.....Republican.....1875 6 26 280 1.50 ▲800 James B. Calvert, Editor and Publisher. Statesman+.....Friday.....Ind. Dem.....1910 6 26 280 1.50 ▲2,614 Hardin M. Crowe, Editor; Statesman Publishing Company, Inc.						
DIAMOND (D8½), pop. ×500; Newton Co. (SW). 16 m SE of Joplin. MP RR. Feed mills. Near lead and zinc mines. Diversified farming. Wheat, corn, strawberries. News+.....Thursday.....Democratic.....1930 7 24 280 1.00 ▲647 J. L. Oliver and T. E. Roberts, Publishers.						
DIXON (H6½), pop. 721; Pulaski Co. (SC). 40 m S of Jefferson City. SLSF RR. Flour and stave mills. Ships cattle, hogs. Agriculture. Wheat, corn. Pilot+.....Thursday.....Republican.....1911 6 26 280 1.00 ▲720 Hess W. and Ralph W. Goforth, Editors and Publishers.						
DONIPHAN (L9), pop. 1,398; Ripley Co. (SE). On Current River, 110 m SW of Cape Girardeau. MP RR. Lumber and stave mill. Resort. Sand and gravel quarries; timber. Diversified farming. Corn, cotton, oats. Prospect-News+.....Thursday.....Independent.....1874 6 26 280 1.00 ▲1,750 Hadie Beal, Editor; Prospect-News Printing Company, Publisher.						
DOWNING (H1½), pop. 514; Schuyler Co. (N). 55 m W of Keokuk, Iowa. CB&Q RR. Shipping center for stock and poultry products. Diversified farming. Wool. News+.....Friday.....Democratic.....1906 6 26 280 1.25 ▲750 J. F. Hargis, Publisher.						
DREXEL (C5½), pop. 553; Cass Co. (W). 50 m S of Kansas City. KCS RR. Gas wells. Stock, dairy, poultry, grain farms. Corn, wheat, oats. Star+.....Thursday.....Republican.....1892 6 26 280 1.00 ▲550 George W. Rhea, Editor and Publisher.						
EAST PRAIRIE (O9), pop. 1,385; Mississippi Co. (SE). 50 m S of Cape Girardeau. SLSW RR. Flour, stave and lumber mills; cotton gins. Timber. Diversified farming. Cotton, corn, wheat. Eagle.....Friday.....Democratic.....1905 6 26 280 1.00 ▲715 David Bright, Editor; David Bright and Clara Bright, Publishers.						

Circulation—★June and March A.B.C. Statements; †P.O. Statement; ▲Audit by State Press Association; Bold face, sworn; ‡Publisher's Report; Light face, estimated. +Uses Mats. ☉Nonpareil ems. 12 to inch. ▽Agate lines, 14 to inch. †County Seat. Population—1930 Census; ×Dun & Bradstreet estimate.

MISSOURI

Directory of Newspapers and Periodicals, 1939

	Estab	Cols	Width	Depth	Sub	Circ
EDGERTON (C3½), pop. 427; Platte Co. (NW). 30 m N of Kansas City. CRI&P RR. Manufactures flour, feed. Diversified farming. Wheat, corn, tobacco.						
Journal.....Thursday.....Democratic.....1881	6	26	280	1.00		▲300
McDowell & McDowell, Editors and Publishers.						
EDINA † (H2), pop. 1,532; Knox Co. (NE). 48 m NW of Quincy, Ill. QO&KC RR. Manufactures implements, lumber. Agriculture. Corn, oats, beans.						
Sentinel and Knox County } Democrat +Thursday.....Independent.....1868	6	26	280	2.00		▲1,665
F. E. Schofield, Editor and Publisher.						
ELDON (G6), pop. 3,171; Miller Co. (C). 30 m SW of Jefferson City. CRI&P; MP RRs. Manufactures cheese, pants, staves. Tiff mines. Timber. Agriculture. Dairying.						
Advertiser +Thursday.....Independent.....1894	7	24	276	1.25		▲1,260
E. H. Shepherd, Editor and Publisher.						
Lake of the Ozarks News +Semi-mo.....Local.....1931	5	24	217	1.00		
Partly free distribution. Lake of the Ozarks News, Publisher.						
ELDORADO SPRINGS (D7), pop. 1,917; Cedar Co. (SW). 85 m NW of Springfield. MKT RR. Hatcheries. Health resort, medicinal springs. Coal mines; hardwood timber. Diversified farming. Corn, wheat, oats.						
Rural Exchange.....Thursday.....Republican.....1920	6	26	273	1.00		▲900
J. L. Gundy, Editor and Publisher.						
Sun +Thursday.....Ind. Dem.....1895	6	26	280	1.50		
Clyde S. and Harry N. Smith, Editors; Smith Brothers, Publishers.						
ELLINGTON (L8), pop. 655; Reynolds Co. (SE). 135 m S of St. Louis. MSO RR. Manufactures hardwood flooring. Hardwood and pine timber. Agriculture.						
Press.....Thursday.....Democratic.....1904	6	26	276	1.00		▲650
L. T. Daniels, Editor and Publisher.						
ELMO (B1½), pop. 313; Nodaway Co. (NW). 65 m NW of St. Joseph. WAB RR. Manufactures hog feed. Diversified farming. Corn, wheat, oats.						
Register +Thursday.....Republican.....1890	5	26	238	1.50		▲295
A. V. Grady, Editor and Publisher.						
ELSBERRY (L4), pop. 1,204; Lincoln Co. (E). 55 m N of St. Louis. CB&Q RR. Manufactures gloves, limestone products. U. S. Erosion Control Nursery. Limestone quarries. Agriculture. Apples, wheat, corn.						
Democrat.....Friday.....Democratic.....1900	6	26	280	1.50		▲1,360
Gordon Crank, Editor and Publisher.						
EMINENCE † (K8), pop. ×350; Shannon Co. (S). 135 m E of Springfield. Railroad station and bank, Winona. SLSF RR. Manufactures staves and lumber products. Summer resort. Copper mines; timber. Agriculture. Corn, wheat, hay.						
Current Wave +Thursday.....Democratic.....1874	6	26	276	1.00		▲700
W. A. French, Editor and Publisher.						
EVERTON (E8), pop. 368; Dade Co. (SW). 28 m NW of Springfield. SLSF RR. Bank, Ash Grove. Near lead and zinc mines; oak timber. Diversified farming.						
Journal and Tribune +Thursday.....Democratic.....1892	5	26	252	1.00		▲850
E. A. Clamson, Editor; C. H. Clanton, Publisher.						
EXCELSIOR SPRINGS (D4), pop. 4,565; Clay Co. (W). 28 m NE of Kansas City. CRI&P; CMSP&P RRs. Health resort, medicinal springs. Sanitarium. Coal mines. Diversified farming. Corn, oats, wheat.						
Christian Union Witness.....Thursday.....Religious.....1884	3	26	140	1.00		
J. W. Hyder, Editor; Christian Union Home, Publisher.						
Democrat +Thursday.....Democratic.....1934	8	24	287	1.00		▲1,269
Standard +Evg. ex. Sat. & Sun., Sun. M. Democratic.....1887	8	24	294	7.80		§3,484
E. W. Sowers, Editor; Standard Publishing Co.					Sunday circ.	§3,484
FAIRFAX (B2), pop. 852; Atchison Co. (NW). 65 m NW of St. Joseph. CB&Q RR. Poultry and dairy products shipped. Diversified farming. Corn, wheat.						
Forum +Friday.....Independent.....1892	6	26	276	1.50		▲560
L. R. Sims, Editor; Sims Printing Company.						
FAIRMOUNT (D4), branch of Kansas City P. O., pop. —; Jackson Co. (W). 2 m E of Kansas City. Railroad station, Independence. ALT; KCS; MP RRs. Residential.						
Inter-City News +Friday.....Ind. Dem.....1911	7	24	280	.50		▲4,017
Stanley R. Fike, Editor; Riverview Printing and Publishing Company.						
FAIR PLAY (E7), pop. 454; Polk Co. (SWC). 40 m NW of Springfield. Railroad station, Bolivar. SLSF RR. Flour and feed mills. Dairy and poultry market. Agriculture. Hay, oats, corn.						
Advocate.....Thursday.....Independent.....1893	6	26	280	1.50		▲439
E. P. Coy, Editor; Fair Play Advocate, Publisher.						
FARMINGTON † (M7), pop. 3,001; St. Francois Co. (SE). 67 m S of St. Louis. SFC RR. Flour mills; creamery. Lead mines; hardwood timber. Diversified farming.						
News.....Friday.....Republican.....1883	8	24	287	1.50		▲3,870
Harry Denman, Editor; Farmington News Printing Company, Publisher.						
Press +Friday.....Democratic.....1928	7	24	280	1.00		▲3,489
C. W. Roberts, Editor; J. M. & C. W. Roberts, Publishers.						
FAYETTE † (G4), pop. 2,630; Howard Co. (C). 30 m NW of Columbia. MKT RR. Central College. Diversified farming. Corn, wheat, oats.						
Advertiser.....Thursday.....Democratic.....1840	6	26	280	1.50		▲1,560
W. L. Reid, Editor and Publisher.						
Central Collegian v.....Friday.....Coll. & Alumni.....1872	5	26	224	1.75		
Students of Central College, Editors and Publishers.						
Democrat-Leader +Friday.....Democratic.....1874	7	26	280	2.00		▲1,550
Wirt Mitchell, Editor and Publisher.						

Circulation—★June and March A.B.C. Statements; §P.O. Statement; ▲Audit by State Press Association; Bold face, sworn; †Publisher's Report; Light face, estimated. +Uses Mats. ◊Nonpareil ems, 12 to inch. ∇Agate lines, 14 to inch. ‡County Seat. Population—1930 Census; ×Dun & Bradstreet estimate. √Issued only during academic year.

	Estab	Cols	Width	Depth	Sub	Circ
FERGUSON (M5), independent branch of Saint Louis P. O., pop. 3,798; St. Louis Co. (E). 10 m NW of St. Louis. WAB RR. Residential suburb of St. Louis. Farming. Town Talk+.....Thursday.....Independent.....1922 7 24 276 1.50 ▲3,600 O. V. Howells, Editor and Publisher.						
FESTUS (M6), pop. 4,085; Jefferson Co. (E). 30 m SW of St. Louis. MI; SLSF RRs. Manufactures shoes, dry goods. Flour and feed mill. Agriculture. Jefferson County Press—See Crystal City. News+.....Friday.....Democratic.....1903 6 26 280 1.50 ▲1,373 L. W. Roop, Editor and Publisher.						
Tri-City Independent+.....Thursday.....Ind. Dem.....1908 6 26 276 1.00 ▲890 R. W. Johnson, Editor; Mrs. Nettie Johnson, Publisher.						
Tri-City Leader+.....Friday.....Independent.....1931 5 24 224 .25 Geo. J. Rohrmoser, Editor and Publisher.						
FILLMORE (C2½), pop. 308; Andrew Co. (NW). 25 m N of St. Joseph. Railroad station and bank, Savannah. CB&Q; CGW RRs. Stock, poultry, grain farms. Gem.....Thursday.....Republican.....1931 5 26 248 1.00 Frank Hills, Editor and Publisher.						
FLAT RIVER (L7), pop. ×5,200; St. Francois Co. (SE). 65 m SW of St. Louis. MI RR. Manufactures caskets. Lead mining center. Truck, grain farms. Corn. Lead Belt News+.....Friday.....Democratic.....1899 8 24 280 1.50 ▲3,300 W. L. Bouchard, Editor; News-Sun Printing and Publishing Company.						
St. Francois Co. Journal+.....Tues.&Thurs.....Republican.....1935 8 24 304 2.00 2,931 N. A. Gerig, Editor; N. A. Gerig and Ted Page, Publishers.						
FORSYTH † (F9), pop. 281; Taney Co. (S). On Lake Taneycomo, 50 m SE of Springfield. Railroad station and bank, Branson. MP RR. Resort. Agriculture. Taney County Republican.....Thursday.....Republican.....1895 6 26 280 1.50 ▲975 Maude Freeland, Editor; Taney County Republican, Publisher.						
FREDERICKTOWN † (M7), pop. 2,954; Madison Co. (SE). 50 m W of Cape Girardeau. MP RR. Manufactures shoes, lumber products and flour. Resort, Ozarks. Lead, cobalt, copper, zinc, iron mines; timber. Agriculture. Wheat, corn, hay. Democrat-News+.....Thursday.....Ind. Dem.....1870 6 26 280 1.50 ▲1,835 O. J. Ferguson, Editor; Ferguson Brothers Printing Company, Publisher.						
Madison County Press+.....Wednesday.....Independent.....1895 6 24 266 1.50 ▲2,200 Clyde H. Duncan, Editor and Publisher.						
FULTON † (J5), pop. 6,105; Callaway Co. (C). 26 m NE of Jefferson City. ALT RR. Fire brick and shoe factories; flour mills. Westminster College. Coal mines; fire-clay quarries. Diversified farming. Corn, wheat, oats. Columns v.....Friday.....Collegiate.....1871 4 26 210 2.50 Students of Westminster College, Editors and Publishers.						
Missouri Telegraph+.....Thursday.....Democratic.....1839 7 26 280 1.50 ▲715						
Sun-Gazette+.....Evg.ex.Sun.....Democratic.....1888 7 26 280 4.00 ▲2,607 J. W., Geo. P. and V. A. Johnston, Editors and Publishers.						
GAINESVILLE † (H9), pop. 235; Ozark Co. (S). 96 m SE of Springfield. Railroad station, West Plains. SLSF RR. Roller and shingle mills; cotton gins. Farming. Ozark County Times+.....Thursday.....Republican.....1906 6 26 280 1.00 ▲1,200 E. W. Ebrite, Editor and Publisher.						
GALENA † (F9), pop. 508; Stone Co. (SW). 45 m SW of Springfield. MP RR. Bank, Reeds Spring. Canning factories. Oak timber. Farming. Tomatoes, corn, wheat. Stone County News-Oracle+..Wednesday.....Republican.....1884 6 26 276 1.00 ▲700 R. S. Trombley, Editor and Publisher.						
GALLATIN † (E3), pop. 1,504; Daviess Co. (NW). 54 m E of St. Joseph. CRI&P; WAB RRs. Diversified farming. Corn, wheat, hay, oats. Democrat+.....Thursday.....Democratic.....1869 7 24 273 2.00 ▲1,216 W. G. Robertson, Editor; Gallatin Publishing Co., Inc.						
North Missourian+.....Thursday.....Republican.....1864 7 24 280 2.00 ▲1,608 Fred M. Harrison, Editor and Publisher.						
GALT (F2), pop. 467; Grundy Co. (N). 80 m NE of St. Joseph. Railroad name, Gault. CMSP&P; QO&KC RRs. Cannery. Stock, dairy, poultry, grain farms. Tribune+.....Thursday.....Independent.....1927 6 24 266 1.00 ▲400 J. R. Herron, Editor and Publisher.						
GARDEN CITY (D5½), pop. 632; Cass Co. (W). 45 m SE of Kansas City. Railroad station, Harrisonville. MKT; MP; SLSF RRs. Hatchery. Stock, dairy, poultry, fruit, grain farms. Views.....Thursday.....Ind. Dem.....1891 7 26 276 1.00 ▲800 J. W. Graves, Editor and Publisher.						
GERALD (K6), pop. 344; Franklin Co. (E). 66 m SW of St. Louis. CRI&P RR. Flour and stave mills. Fire-clay pits; oak timber. Dairy, stock, poultry farms. Journal.....Friday.....Republican.....1915 5 26 252 1.50 ▲700 Edwin H. Vemmer, Editor and Publisher.						
GILMAN CITY (E2), pop. 535; Harrison Co. (NW). 60 m NE of St. Joseph. Railroad name, Gilpin. QO&KC RR. Hatchery. Agriculture. Tribune.....Thursday.....Democratic.....1932 6 26 276 1.00 ▲700 J. C. Jones, Editor and Publisher.						
GLASGOW (G4), pop. 1,409; Howard Co. (C). On Missouri River, 30 m SW of Moberly. WAB; ALT RRs. Canning factory; saw mills. Ships cattle, wheat, corn. Diversified farming, grain. Missourian+.....Thursday.....Democratic.....1867 6 26 276 1.50 J. W. Stevenson, Editor and Publisher.						

Circulation—★June and March A.B.C. Statements; §P.O. Statement; ▲Audit by State Press Association; Bold face, sworn; †Publisher's Report; Light face, estimated. + Uses Mats. ◊Nonpareil ems, 12 to inch. ▽Agate lines, 14 to inch. ‡County Seat. Population—1930 Census; ×Dun & Bradstreet estimate. √Issued only during academic year.

MISSOURI

Directory of Newspapers and Periodicals, 1939

	Estab	Cols	Width	Depth	Sub	Circ
GOLDEN CITY (D8) , pop. 828; Barton Co. (SW). 40 m NE of Joplin. SLSF RR. Manufactures fishing lures. Coal mines. Stock, grain farms.						
Herald.....Thursday.....Democratic.....1887	7	26	308	1.50	▲1,140	
John P. Gilbreath, Editor and Publisher.						
Independent+.....Thursday.....Republican.....1926	6	26	280	1.50	‡1,125	
L. E. Heath, Publisher.						
GORIN (H2) , pop. ×388; Scotland Co. (NE). 75 m NW of Hannibal. AT&SF RR. Stock, poultry, grain farms. Corn, oats, hay.						
Argus+.....Thursday.....Republican.....1890	6	26	280	1.00	▲780	
Arthur G. Huff, Editor and Publisher.						
GOWER (C3) , pop. 378; Clinton Co. (NW). 18 m SE of St. Joseph. AT&SF RR. Stock, poultry, grain farms.						
Enterprise.....Thursday.....Independent.....1921	6	25	266	1.00		
Logan E. Wing, Editor and Publisher.						
GRANBY (D9) , pop. 1,445; Newton Co. (SW). 25 m SE of Joplin. MP; SLSF RRs. Zinc, lead mines. Dairy, fruit, stock farms.						
News-Herald+.....Thursday.....Non-partisan.....1920	5	26	252	1.00	▲1,000	
V. B. Dugan, Editor and Publisher.						
GRANDVIEW (C5) , pop. 707; Jackson Co. (W). 15 m S of Kansas City. KCS; SLSF RRs. Feed mill. Diversified farming. Apples, dairy products.						
Jackson County Times+.....Friday.....Ind Dem.....1890	5	26	252	1.00		
Rodger Smith, Editor; Jackson County Publishing Company.						
GRANT CITY† (D1 ½) , pop. 1,126; Worth Co. (NW). 75 m NE of St. Joseph. CB&Q RR. Diversified farming. Live stock, poultry.						
Times-Tribune+.....Wednesday.....Independent.....1865	6	26	280	1.50	‡1,676	
C. L. McLaughlin, Editor; Times-Tribune Corporation, Publisher.						
GREEN CITY (F2) , pop. 783; Sullivan Co. (N). 80 m NW of Moberly. QO&KC RR. Bank, Milan. Manufactures lumber. Diversified farming.						
Press+.....Thursday.....Independent.....1893	6	26	275	1.50		
G. Zealand Brammer, Editor and Publisher.						
GREENFIELD† (E8) , pop. 1,304; Dade Co. (SW). 40 m NW of Springfield. SLSF RR. Cannery. Walnut timber. Dairy, stock, poultry, fruit farms.						
Dade County Advocate+.....Thursday.....Democratic.....1874	6	26	280	1.50	1,100	
Hazel Ryals, Editor; Dade County Advocate, Publisher.						
Vedette.....Thursday.....Republican.....1866	7	26	301	2.00	▲1,250	
Arthur C. Griffith, Publisher.						
GREEN RIDGE (F5) , pop. 358; Pettis Co. (WC). 15 m SW of Sedalia. MKT RR. Hatchery. Diversified farming. Corn, wheat, oats.						
Local News+.....Thursday.....Republican.....1892	6	26	280	1.25	▲525	
R. A. Stark, Editor and Publisher.						
GREENTOP (G2) , pop. 268; Schuyler Co. (N). 58 m SW of Ottumwa, Ia. WAB RR. Bank, Downing. Chicken hatcheries. Walnut timber; coal mines. Agriculture.						
Reporter+.....Thursday.....Democratic.....1907	6	26	280	1.00	▲500	
R. W. Cavender, Editor and Publisher.						
GREENVILLE† (M8) , pop. 506; Wayne Co. (SE). 75 m E of Cape Girardeau. Rail- road station, Williamsville. MP; SLSF RRs. Lumber mill. Hickory and white oak timber. Diversified farming. Corn, hay, clover.						
Sun+.....Thursday.....Republican.....1893	6	26	276	1.50	▲1,050	
F. B. Ellinghouse, Editor and Publisher.						
HALE (F3) , pop. 574; Carroll Co. (NWC). 60 m NW of Moberly. CB&Q RR. Timber; coal mines. Dairy, stock, poultry farms. Corn, oats.						
Leader+.....Thursday.....Independent.....1894	5	26	252	1.00	▲500	
M. F. Vaughan, Editor and Publisher.						
HAMILTON (E3) , pop. 1,572; Caldwell Co. (NW). 56 m E of St. Joseph. CB&Q RR. Bank, Cameron. Lumber, grain mills. Diversified farming. Corn, wheat, oats.						
Advocate-Hamiltonian+.....Thursday.....Democratic.....1878	7	26	266	1.00	▲1,912	
C. F. Ridings, Editor; Caldwell County Printing Company, Inc., Publisher.						
HANNIBAL (K3) , pop. 22,761; Marion Co. (NE). On Mississippi River, 20 m S of Quincy, Ill. CB&Q; SL&H; WAB RRs. Bridge to Shepherd, Ill. Steamboat con- nections. Manufactures shoes, cement, steel, foundry supplies, lumber prod- ucts, car wheels, stoves, cigars. Dairy, grain farms. Wheat, oats, corn.						
Courier-Post and Journal+.....Evg.ex.Sun.....Independent.....1838	8	24	294	10.40	★7,252	
E. L. Sparks, Editor; Courier-Post Publishing Company, 300 Broadway.						
Labor-Press+.....Friday.....Labor.....1915	7	26	280	1.00		
B. F. Brown, Editor and Publisher, P. O. Box 45.						
Register+ (Negro).....Friday.....Ind. Rep.....1919	7	26	280	1.50	2,100	
George H. Wright, Editor and Publisher.						
HARDIN (E4) , pop. 821; Ray Co. (NW). 50 m NE of Kansas City. AT&SF; WAB RRs. Bank, Richmond. Grain elevators. Agriculture. Corn, wheat, oats.						
News+.....Thursday.....Democratic.....1888	6	26	276	1.00	‡1,100	
Howard Rhodes, Editor and Publisher.						
HARRISONVILLE† (D5) , pop. 2,306; Cass Co. (W). 40 m SE of Kansas City. MP; MKT; SLSF RRs. Feed mill. Stock, dairy, poultry, grain farms.						
Cass County Democrat+.....Thursday.....Democratic.....1881	8	24	308	1.00	▲3,300	
J. D. Idol, Editor; Cass County Democrat, Publisher.						
Missourian+.....Thursday.....Democratic.....1930	7	24	280	1.50	▲2,300	
J. W. Sexton, W. A. Holloway, Editors; Missourian, Publisher.						

Circulation—★Sept. A.B.C. Statement; ★June and March A.B.C. Statements; §P.O. Statement; §Audit by State Press Association; Bold face, sworn; †Publisher's Report; Light face, estimated. + Uses Mats. ◆Nonpareil ems. 12 to inch. ∇Agate lines, 14 to inch. ‡County Seat. Population—1930 Census; ×Dun & Bradstreet estimate.

Directory of Newspapers and Periodicals, 1939

MISSOURI

	Estab	Cols	Width	Depth	Sub	Circ
HARTSBURG (H5), pop. 155; Boone Co. (C). 17 m NW of Jefferson City. MKT RR. Ships wheat and stock. Agriculture. Wheat, corn, poultry.						
Truth +	Thursday	5	26	238	1.00	▲300
Otto H. Nieman, Editor and Publisher.						
HARTVILLE † (G8), pop. 453; Wright Co. (S). 60 m NE of Springfield. Railroad station, Mansfield. SLSF RR. Manufactures cheese. Timber. Diversified farming. Wright County Republican + Thursday	1885	6	26	280	1.00	▲800
J. Fent Chapin, Editor and Publisher.						
HAYTI (B9), pop. 1,620; Pemiscot Co. (SE). 105 m NE of Memphis, Tenn. SLSF RR. Manufactures cotton and lumber. Ships cotton, live stock, dairy products. Gum, oak timber. Agriculture. Corn, cotton, hay.						
Missouri Herald +	Friday	7	24	276	2.00	▲1,180
Otis Popham, Editor; Herald Printing Company, Publisher.						
HERCULANEUM (M6), pop. 1,826; Jefferson Co. (E). 28 m S of St. Louis. MI RR. Steamboat landing. Bank, Pevely. Lead mines and smelting; marble quarries. Dairy, poultry farms. Wheat, corn, rye.						
Times +	Friday	5	26	252	1.50	▲895
Bert R. Reber, Editor; Times, Publisher.						
HERMANN † (K5), pop. 2,063; Gasconade Co. (EC). On Missouri River, 60 m E of Jefferson City. MP RR. Manufactures shoes, staves. Diaspore, flint and clay quarries; timber. Diversified farming. Mushrooms, poultry, grain.						
Advertiser-Courier +	Friday	6	26	280	2.00	▲2,000
L. C. Graf, Editor; Graf Printing Company, Inc., Publisher.						
Independent +	Friday	6	26	280	1.50	▲750
Herbert Gerdemann, Editor and Publisher.						
HERMITAGE † (F7), pop. 300; Hickory Co. (SWC). 65 m N of Springfield. Railroad station, Weaubleau. SLSF RR. Poultry, stock, grain farms. Corn, wheat, hay.						
Index	Thursday	6	26	276	1.25	▲916
Willa Mae Wilson, Editor; Mrs. Mae Wilson, Publisher.						
HIGBEE (H4), pop. 915; Randolph Co. (NC). 25 m S of Moberly. ALT; MKT RRs. Timber. Agriculture.						
News +	Thursday	6	26	276	1.50	
H. Scott Welch, Editor; News, Publisher.						
HIGGINSVILLE (E4), pop. 3,339; Lafayette Co. (W). 55 m E of Kansas City. ALT; MP RRs. Manufactures incubators, flour, shoes, brick and tile. Coal mines. Diversified farming. Corn, wheat, hogs.						
Advance +	Friday	6	26	280	2.00	▲2,000
George Scott, Editor; George Scott Printing Company, Publisher.						
Jeffersonian +	Mon. & Thurs.	6	26	276	2.00	1,200
Edward Felgate, Editor; Jeffersonian Printing Company, Publisher.						
HILLSBORO † (L6), pop. 233; Jefferson Co. (E). 38 m SW of St. Louis. Railroad station, Victoria. MP RR. Oak timber. Diversified farming.						
Jefferson County Record +	Thursday	6	26	276	1.50	▲900
Tony E. Schneider, Editor; Jefferson County Record, Publisher.						
Jefferson Democrat +	Thursday	7	26	304	1.50	▲1,500
Karl Dahlem, Editor; Frank D. Sheible, Publisher.						
HOLDEN (E5), pop. 1,807; Johnson Co. (W). 50 m W of Sedalia. MP; MKT RRs. Chicken hatchery; creamery. Coal mines. Dairy, poultry, stock, grain farms.						
Progress +	Thursday	6	26	276	1.50	▲1,010
C. L. Hobart, Editor; C. L. and J. S. Hobart, Publishers.						
HOLT (D4), pop. 357; Clay Co. (W). and Clinton Co. (NW). 35 m N of Kansas City. CB&Q RR. Bank, Kearney. Diversified farming. Corn, wheat, tobacco.						
Rustler	Friday	5	26	252	1.00	▲350
R. E. Powell, Editor and Publisher.						
HOPKINS (C1½), pop. 815; Nodaway Co. (NW). 60 m N of St. Joseph. CB&Q RR. Bank, Pickering. Stock, grain farms. Corn, wheat.						
Journal +	Thursday	8	26	280	1.50	▲1,200
W. L. Moorhead, Editor and Publisher.						
HOUSTON † (J8), pop. 690; Texas Co. (S). 100 m E of Springfield. Railroad station, Cabool. SLSF RR. Lumber and stove factory. Oak, pine timber. Dairy, stock, poultry, fruit farms. Corn, wheat, hay.						
Herald +	Thursday	6	26	273	1.50	▲1,900
E. K. Lyles, Editor and Publisher.						
Republican +	Thursday	6	26	276	1.00	▲1,000
C. W. Burkhead, Editor; Texas County Printing Company, Publisher.						
HUMANSVILLE (E7), pop. 1,022; Polk Co. (SWC). 54 m NW of Springfield. Railroad station, Flemington. SLSF RR. Feed and flour mills. Hardwood timber. Diversified farming. Corn, wheat, oats.						
Star-Leader +	Thursday	6	26	280	1.50	▲1,000
F. L. Gillespie, Editor and Publisher.						
HUME (C6), pop. 595; Bates Co. (W). 25 m NE of Fort Scott, Kan. KCS RR. Coal mines. Agriculture. Dairying, live stock.						
Border Messenger	Thursday	6	26	276	1.00	
Robert E. Lyle, Editor and Publisher.						
HUNNEWELL (J3), pop. 342; Shelby Co. (NE). 30 m W of Hannibal. CB&Q RR. Dairy, stock, poultry farms. Corn.						
Graphic	Thursday	6	26	266	1.50	
Mrs. Golda V. Howe, Editor and Publisher.						

Circulation—★June and March A.B.C. Statements; §P.O. Statement; ▲Audit by State Press Association; Bold face, sworn; †Publisher's Report; Light face, estimated. +Uses Mats. ◊Nonpareil ems, 12 to inch. ▽Agate lines, 14 to inch. †County Seat. Population—1930 Census; ×Dun & Bradstreet estimate.

MISSOURI

Directory of Newspapers and Periodicals, 1939

	Estab	Cols	Width	Depth	Sub	Circ
HUNTSVILLE † (G4), pop. 1,897; Randolph Co. (NC). 7 m W of Moberly. WAB RR. Health resort, springs. Coal mines. Agriculture. Corn, wheat.						
Randolph Co. Times-Herald+ Thursday.....Democratic.....	1911	6	26	276	1.50	
Space sold only in combination with Clifton Hill Rustler. Davis & Davis, Editors; Times Publishing Company.						
HURLAND (H2), pop. 280; Knox Co. (NE). 60 m N of Moberly. AT&SF; QO&KC RRs. Bank, Edina. Diversified farming. Corn, oats, hay.						
Knox County News.....Friday.....Republican.....	1926	6	26	266	1.00	
E. T. Barnes, Editor and Publisher.						
IBERIA (H6), pop. 539; Miller Co. (C). 40 m S of Jefferson City. Railroad station, Crocker. SLSF RR. Mining. Agriculture. Fruit, live stock.						
Sentinel+.....Thursday.....Republican.....	1905	7	24	280	1.00	▲850
G. M. Martin, Editor; Sentinel, Publisher.						
ILLMO (N8), pop. 1,129; Scott Co. (SE). 10 m S of Cape Girardeau. MP; SLSW RRs. Ferry to Thebes, Ill. Manufactures silk hosiery, overalls, coats, pants. Diversified farming. Wheat, corn, peaches.						
Jimplicute+.....Thursday.....Democratic.....	1914	5	24	168	1.00	
Miss Helen Furcell, Editor and Publisher.						
INDEPENDENCE † (D4), pop. 15,296; Jackson Co. (W). 3 m E of Kansas City. ALT; KCS; MP RRs. Manufactures farm machinery, flour, stoves and furnaces, cement, tile, beverages. Diversified farming. Potatoes, corn, wheat.						
Examiner+.....Evg.ex.Sun.....Ind. Dem.....	1905	8	24	290	7.80	§4,001
William Southern Jr., Editor; Examiner Ptg. Co., Pub., 321 W. Lexington St.						
Jackson County Democrat.....Friday.....Democratic.....	1911	7	24	280	.50	‡6,000
O. P. Higgins, Editor; Riverview Printing and Pub. Co., Inc.						
News.....Evg.ex.Sun.....Republican.....	1912	6	26	276	3.00	▲2,160
C. A. Carroll, Editor; News Publishing Company, 111 S. Liberty St.						
Saints Herald.....Saturday.....L. D. S.....	1860	3	28	134	2.00	‡10,000
Dr. F. M. Smith, Editor; Herald Publishing Company.		2	42	134		
Suburban Items+.....Friday.....Ind. Rep.....	1919	8	24	280	1.00	▲4,784
Partly free distribution. E. C. Harrington, Editor; Harrington Printing Co., Pub., 323 W. Lexington St.						
IRONTON † (L7), pop. 974; Iron Co. (SE). 88 m SW of St. Louis. MP RR. Bottling works. Oak and pine timber; lead and iron mines. Diversified farming.						
Arcadia Valley Enterprise.....Friday.....Republican.....	1904	6	26	276	1.50	▲300
T. P. Pigg, Editor and Publisher.						
Iron County Register.....Thursday.....Democratic.....	1867	6	26	276	1.50	▲1,150
Frank P. Ake, Editor and Publisher.						
Ozark Record+.....Thursday.....Independent.....	1927	6	26	280	1.00	▲1,350
Willard D. Bowles, Editor; Ozark Publishing Company.						
JACKSON † (N8), pop. 2,465; Cape Girardeau Co. (SE). 9 m W of Cape Girardeau. MP RR. Manufactures shoes, bricks, handles, lumber, flour, creamery products. Hardwood timber. Diversified farming. Corn, wheat, hay.						
Cape County Post+.....Thursday.....Republican.....	1886	6	26	276	1.50	▲1,450
Frederick E. Kies, Editor and Publisher.						
Missouri Cash-Book+.....Thursday.....Democratic.....	1871	6	26	280	1.50	▲2,438
R. K. Wilson, Editor and Publisher.						
JAMESON (E2 ½), pop. 260; Daviess Co. (NW). 60 m NE of St. Joseph. WAB RR. Bank, Gallatin. Agriculture. Corn, wheat, oats.						
Gem.....Thursday.....Republican.....	1913	5	26	248	1.00	▲500
Allen F. Wade, Editor and Publisher.						
JAMESPORT (E2 ½), pop. 839; Daviess Co. (NW). 67 m NE of St. Joseph. CRI&P RR. Manufactures vaults. Dairy, stock, poultry, grain farms.						
Gazette.....Thursday.....Republican.....	1875	6	26	280	1.00	
A. M. Fagin, Editor and Publisher.						
JASPER (D8), pop. 754; Jasper Co. (SW). 30 m NE of Joplin. MP RR. Manufactures flour and dried milk. Timber. Agriculture, especially dairying.						
Jasper County News.....Thursday.....Ind. Dem.....	1898	6	26	280	1.00	▲650
T. B. Hardaway, Editor and Publisher.						
JEFFERSON CITY † (H5 ½), pop. 21,596; Cole Co. (C). The State Capital. On Missouri River, 32 m NW of Columbia. MP RR. Bridge and electric railway to Cedar City. Manufactures shoes, clothing, brooms, beverages, flour, tire chains, wood products, dairy products, bricks. Railroad shops; printing and publishing houses; brewery. Lincoln University (Negro). Poultry, fruit, grain farms. Wheat, corn.						
Capital News+.....{Morn.ex.Sun. Democratic.....	1915	8	24	294	7.80	▲12,896
News and Tribune+.....Sunday.....Independent.....	1932	8	24	294	4.00	11,667
J. K. Pool, Editor; Tribune Printing Company, Publisher.						
Post-Tribune+.....{Evg.ex.Sat. Republican.....	1865	8	24	294	7.80	§6,496
L. Lutkewitte, Editor; Tribune Printing Company, Publisher.						
Missouri Farm Bureau News.....Friday.....Agricultural.....	1921	8	24	294	.50	7,816
Mrs. Chas. Schuttler, Editor; Mo. Farm Bureau Fed'n, Pub., 210 E. Capital Ave.						1,217
Missouri Trades Unionist.....Monthly.....Labor.....	1906	6	24	276	2.00	2,500
Charles W. Fear, Editor and Publisher, Room 212 Central Hotel Bldg.						
JONESBURG (K5), pop. 432; Montgomery Co. (E). 50 m W of St. Charles. WAB RR. Fire-clay mines. Diversified farming. Corn, wheat, oats.						
Message.....Thursday.....Democratic.....	1928	7	24	280	1.50	▲550
Joe N. Lavender, Editor; Joe N. Lavender and Mrs. Lavender, Publishers.						

Circulation—★June and March A.B.C. Statements; §P.O. Statement; ▲Audit by State Press Association; Bold face, sworn; †Publisher's Report; Light face, estimated. +Uses Mats. ◇Nonpareil ems. 12 to inch. ▽Agate lines, 14 to inch. ‡County Seat. Population—1930 Census.

	Estab	Cols	Width	Depth	Sub	Circ
JOPLIN (D8) , pop. 33,454; Jasper Co. (SW). 75 m W of Springfield. AT&SF; KCS; M&A; MKT; MP; SLSF RRs. Airport. Manufactures lead, zinc, cooperate, explosives, chemicals and naval stores, yeast, vinegar, alcohol, cereals. Meat packing plant; distillery. Five banks; bank clearings (12-30-36), \$24,038,676; deposits (12-31-37), \$9,332,204. 9,808 wired (AC) houses; 6,910 gas (nat.) meters; 6,840 telephones. Zinc, lead mines; stone quarries; oak timber.						
Globe +	1896	8	24	280	7.80	★24,248
News-Herald +	1872	8	24	280	6.76	★29,640
P. R. Coldren, Editor; Joplin Globe Pub. Co., 117 E. Fourth St.						
Metals Industry Journal	1915	3	34	164	2.00	‡3,200
Metal Mining & Mfg. Frank Eberle, Editor; Frank Eberle & Co., Pubs., Third and Wall Sts.						
KAHOKA† (J2) , pop. 1,507; Clark Co. (NE). 20 m NW of Keokuk, Iowa. CB&Q RR. Cheese and pickle factories. Timber. Diversified farming. Wheat, oats, corn.						
Clark County Courier +	1895	6	26	280	1.50	▲2,150
F. E. Greenlee, Editor and Publisher.						
Free Press +	1910	6	26	276	.50	▲1,060
James H. Talbot, Editor and Publisher.						
Gazette Herald +	1870	6	26	280	1.50	▲1,600
S. S. Ball, Editor and Publisher.						
KANSAS CITY (D4) , pop. 399,746; Jackson Co. (W). On Missouri River, at mouth of Kansas (or Kaw) River, 57 m S of St. Joseph. Important railroad center, having 12 trunk lines, including the ALT; AT&SF; CB&Q; CGW; CMSP&P; CRI&P; KCS; MKT; MP; SLSF; UP; WAB RRs. Two airports. A leading market in the southwest for agricultural products, live stock, wheat, lumber. Important meat packing, poultry distributing, flour milling center; general grain market. Center of the mid-continent oil fields. Railroad shops. Manufactures steel products, paints, varnish, lacquer, farm machinery, tractors, electrical equipment, valves, fittings, pipes, wire goods, dental supplies, work garments, refrigerators, fire apparatus, tile and brick, beverages, malt sirup, furniture, caskets, mattresses, motor cars. Twenty-six banks. Federal Reserve Bank. Bank clearings (12-31-37), \$5,258,100,000; deposits (12-31-36), \$460,000,000. 165,157 electric (AC) meters; 123,040 gas (nat.) meters; 148,026 telephones. Coal, lead, zinc mines; oil, gas wells. Many colleges and institutes.						
Agricultural Review	1907	3	26	133	2.00	
W. D. Drummond, Editor and Publisher, 101 W. Eleventh St.						
American Hereford Journal	1910	3	32	140	1.00	‡11,343
Don Ornduff, Editor; Walker Publications, Inc., 600 Graphic Arts Bldg.						
Bank News	1899	3	26	140	3.00	1,801
Also issues four midweekly news letters. G. D. Matthews, Editor and Publisher, 408 Ridge Bldg.						
Blue Diamond	1899	3	28	140	x2.00	
Harry H. Boggs, Editor; C. H. Walker, Publisher, 600 Graphic Arts Bldg.						
Boxoffice	1920	3	30	149	2.00	★12,379
Motion Pict. & Industry. Printed in eight editions—Western, Southern, Midwest, Central, Mideast, Eastern, New England and Canadian. Ben Shlyen, Editor; Associated Publications, Publisher, 4704 East Ninth St.						
Call + (Negro)	1919	8	24	280	2.00	★19,020
C. A. Franklin, Editor; Kansas City Call Co., Inc., Pub., 1715 E. 18th St.						
Canary Journal	1922	3	28	140	1.00	
Edward J. Powell, Editor; International Roller Canary Breeders' Assn., Publisher, 602 Central Exchange Bldg.						
Catholic Register	1899	7	26	301	2.00	
Catholic Register Company, Publisher, 304 W. Tenth St.						
Democrat +	1926	6	26	276	12.00	‡950
Missouri Democrat +	1925	6	26	276	2.00	‡4,500†
Morn.ex.Sun..Democratic..... H. S. Jacks, Editor and Publisher, 9011 Wyandotte St.						
Drovers Telegram +	1881	7	26	304	5.00	16,221
Evg.ex.Sun...L.Stk.&Agric..... Walter P. Neff, Editor; Drovers Telegram Co., Pub., Stockyard Station.						
Farm-Town Hardware	1929	3	26	140	.50	★6,731
L. A. Lincoln, Ed.; Implement Trade Journal Co., Pub., 601 Graphic Arts Bldg.						
Foreign Service	1913	3	27	140	x.50	★151,209
Barney Yanofsky, Editor; Veterans of Foreign Wars of the United States, Publishers, 34th and Broadway.						
Home Friend	1904	4	25	175	.25	1,208,933
Monthly..... Homemaking..... Leona Johnston, Editor; United Publishing Co., 1411 Wyandotte St.						
Implement and Tractor	1886	3	26	140	1.75	★12,169
Ftnly.(Sat)..Farm Mach..... H. E. Everett, Ed.; Implement Trade Journal Co., Pub., 601 Graphic Arts Bldg.						
Independent	1899	4	26	168	3.00	‡4,500
Saturday..... Soc. Club & Drama. Clara E. Kellogg, Editor; Creel Publishing Company, Inc., 301 Admiral Blvd.						
Insurance Magazine	1889	3	27	136	x1.00	2,225
Monthly..... Insurance..... Issues a Life Insurance edition, circ., 2,350; also a Local Agents edition, circ., G. D. Mathews, Editor and Publisher, 408 Ridge Bldg.						
International Baby Chick	1925	4	26	168	x3.00	‡19,000
Monthly..... Hatch. Trade..... Reese V. Hicks, Ed.; International Baby Chick Assn., Pub., 401 B. M. A. Bldg. News..... Controlled free dist.						
International De Molay	1932	3	28	140	.50	3,137
Monthly..... De Molay..... Roy E. Dickerson, Editor; Grand Council Order of De Molay, Publisher, 201 E. Armour Blvd.						

Circulation—★June and March A.B.C. Statements; ‡P.O. Statement; ▲Audit by State Press Association; Bold face, sworn; †Publisher's Report; Light face, estimated. +Uses Mats. ◊Nonpareil ems. 12 to inch. ▽Agate lines, 14 to inch. †County Seat, Population—1930 Census. xSubscription included in membership fee.

MISSOURI

Directory of Newspapers and Periodicals, 1939

KANSAS CITY (Continued)	Estab	Cols	Width	Depth	Sub	Circ
Jeffersonian + Friday..... Democratic.....	1902	6	24	245	.50	
Guy Neville, Editor; Kansas City Jeffersonian, Pub., 4402 E. Fifteenth St.						
Jewish Chronicle + Friday.....	1920	6	26	280	3.00	
Victor Slone, Editor; Jewish Chronicle Publishing Co., 304 W. Tenth St.						
Journal + {Evg.ex.Sun., Sun. Morn., Democratic.....	1854	8	24	280	7.80	★★★83,826
Roy Runnion, Editor; O. S. McPherson, Pub., 401 E. 22nd St. Sunday circ. ★★★74,762						
Kansas Citizen..... Monthly..... C. of C. Local.....	1911	3	26	133	x1.00	3,900
C. R. Mooney, Editor; Cham. of Com. of Kansas City, Pub., 1028 Baltimore Ave.						
Kansas City Grocer..... Monthly..... Ret. Groc.....	1913	2	39	140	1.00	
H. B. Glassco, Editor; Retail Grocers Assn., Publisher, 912 Grand Ave.						
Kansas City Medical Journal..... Monthly..... Medical.....	1924	2	27	126	x.50	5,000
E. H. Skinner, M.D., Editor; Kansas City Southwest Clinical Society, Publisher, 207 Shukert Bldg.						
Mid-Continent Jeweler..... Monthly..... Jewelry.....	1899	3	26	136	1.00	12,312
M. J. Sands, Editor; Jewelry Publishing Co., 541 Dierks Bldg.						
Mid-West Contractor..... Wednesday..... Constr. News.....	1901	2	24	140	6.50	
Peters Publishing Co., 521 Locust St.						
Midwestern Druggist..... Monthly..... {Retail & Whol. Drugs	1925	3	28	140	1.50	2,435
J. Will Kelley, Editor; Midwestern Druggist Pub. Co., 608 New York Life Bldg. Controlled free dist. 2,560						
Missouri Legionnaire..... Monthly..... Amer. Legion.....	1925	7	27	280	x.25	25,000
E. J. Reed, Editor; Star Journal Publishing Co., Warrensburg, Mo.						
Mother's Appeal..... Monthly..... Social Welfare.....	1912	4	23	196	2.00	
Mary M. Huegel, Editor and Publisher, 4305 1/2 Main St.						
Motortrade..... Monthly..... Auto, Oil Indus.....	1921	3	26	140	2.00	6,039
Arthur W. Wolf, Editor and Publisher, 606 City Bank Bldg.						
News-Press + Thursday..... Democratic.....	1914	6	26	280	2.00	
Garrett L. Smalley, Editor and Publisher, Press Bldg., 3130 Troost Ave.						
Northeast News + Thursday..... Non-partisan.....	1932	7	26	273	1.00	15,000
Matthew Orr, Editor and Publisher, 102 S. Brighton Ave. Free dist. 13,000						
Packer..... Saturday..... {Fruit & Produce Mkts.	1893	7	27	300	2.00	
Issued in five editions: Kansas City Packer, New York Packer, Chicago Packer, Cincinnati Packer, Pacific Coast Packer, Los Angeles, Calif. R. V. Fellhauer, Editor; Barrick Publishing Co., Second and Delaware Sts.						
Pests..... Monthly..... Extermination.....	1933	2	46	140	3.00	550
Al Cossetta, Editor; The Exterminators Log, Pub., 512 E. 14th St. Free dist. 300						
Poland China Journal..... Monthly..... Pol.China Hogs.....	1914	3	28	140	.50	
John M. Hazleton, Ed ; Poland China Journal Co., Pub., 600 Graphic Arts Bldg.						
Presse+ (German)..... Friday..... Independent.....	1856	7	26	294	3.00	17,681
Part of the paper printed under name of Volksblatt, St. Joseph. Hermann Gastreich, Editor; Tribune Publishing Company, 15 E. Ninth St.						
Produce Packer..... Saturday..... {Poul., Butter & Eggs	1892	7	27	300	2.00	
G. A. Gurley, Editor; Barrick Publishing Co., Second and Delaware Sts.						
Railwayman..... Monthly..... St. RR. Emp.....	1914	3	26	140	Free	No adv.
Albert H. Wood, Editor; Kansas City Public Service Co., Pub., 728 Delaware St.						
Railway Carmen's Journal..... Monthly..... RR. & Labor.....	1895	3	27	136	1.50	
W. J. Adams, Editor; Brotherhood of Railway Carmen of America, Publisher, 107 W. Linwood Blvd. 2 40 136						
Record..... Morn.ex.Sun..... {Com'l, Court & Real Estate	1888	7	26	304	15.00	
Elbert E. Smith, Editor; Record Newspaper Company, Publisher, 523 Locust St.						
Retail Lumberman..... Monthly..... {Ret.Lumber & Bldg. Indust.	1908	3	26	140	x1.00	2,902
Chas. W. Hestwood, Editor; Michigan Retail Lumber Dealers' Assn., Publisher, 510 R. A. Long Bldg. 2 42 140						
Rockhurst Sentinel..... Ftnly. (Wed.) Coll. News.....	1918	5	24	224	1.00	1,200
Students of Rockhurst College, Editors and Publishers, 53rd and Troost Sts.						
Southwestern Miller..... Tuesday..... Milling.....	1922	4	26	164	2.00	
D. N. Sosland, Editor; Sosland Press, Pub., 860 Board of Trade Bldg.						
Star + {Evg.ex.Sun., Sun. Morn., Independent.....	1880	8	25	308	7.80	★★★309,879
H. J. Haskell, Editor; Kansas City Star Co., Publisher, 1729 Grand Ave. Sunday circ. ★★★318,089						
Times + Morn.ex.Sun..... Independent.....	1901	8	25	308		★★★306,313
Subscription price included with Star. H. J. Haskell, Editor; Kansas City Star Co., Publisher, 1729 Grand Ave.						
Weekly Kansas City Star + Wednesday..... Ind. Agric.....	1890	8	25	308	.50	★451,446
W. A. Cochel, Editor; Kansas City Star Co., Publisher, 1729 Grand Ave.						
Tavern Talk..... Saturday..... Hotel.....	1910	3	28	140	2.00	
H. K. Dickey, Editor; Tavern Talk Publishing Co., 910 Central St. Controlled free dist.						
Word and Way..... Thursday..... Baptist.....	1896	4	24	152	1.75	6,500
J. E. Brown, Editor; Western Baptist Publishing Co., 115 E. 31st St.						
KEARNEY (D4), pop. 523; Clay Co. (W). 25 m NE of Kansas City. CB&Q RR. Ships live stock and grain. Coal mines. Coal mines. Diversified farming. Cattle, hogs, sheep.						
Courier + Thursday..... Independent.....	1932	4	26	182	1.00	▲528
R. A. Whipple, Editor; Whipple Printing Company, Publisher.						

Circulation—★Sept. A.B.C. Statement; ★June and March A.B.C. Statements; †P.O. Statement; ▲Audit by State Press Association; Bold face, sworn; †Publisher's Report; Light face, estimated. + Uses Mats. ⊙ Nonpareil cms, 12 to inch. ∇ Arate lines, 14 to inch. †County Seat. Population—1930 Census. √ Issued only during academic year. xSubscription included in membership fee.

Directory of Newspapers and Periodicals, 1939

MISSOURI

	Estab	Cols	Width	Depth	Sub	Circ
KENNETT† (B9), pop. 4,128; Dunklin Co. (SE). 100 m S of Cape Girardeau. SLSF RR. Manufactures shirts, lumber. Cotton gins; cotton compresses. Timber. Agriculture. Cotton, corn.						
Dunklin Democrat + Tues. & Fri. Democratic. 1888	8	24	283	1.50		▲2,850
W. A. Jones, Editor; Dunklin County Publishing Company.						
Dunklin Free Press + Thursday. Democratic. 1937	5	24	210	1.00		1,000
W. C. Thrower, Editor; Thrower Printing Co., Publisher.						
KEYTESVILLE† (G4), pop. 738; Chariton Co. (NC). 40 m W of Moberly. WAB RR. Manufactures lumber products. Diversified farming. Grain.						
Chariton Courier + Friday. Democratic. 1867	6	26	276	1.50		▲1,820
M. B. Davis, Editor; Courier Print Publishing Company.						
KING CITY (C2), pop. 1,101; Gentry Co. (NW). 30 m NE of St. Joseph. CB&Q RR. Butter and blue-grass seed industries. Dairy, stock, poultry farms. Corn, oats.						
Chronicle + Friday. Republican. 1880	6	26	280	1.50		
Tracy D. Stahlman, Editor and Publisher.						
Tri-County News + Friday. Democratic. 1920	6	26	280	2.00		▲1,240
Louis N. Bowman, Editor and Publisher.						
KINGSTON† (D3), pop. 395; Caldwell Co. (NW). 60 m NE of Kansas City. Railroad station, Hamilton. CB&Q RR. Bank, Polo. Agriculture. Corn, oats.						
Caldwell County News + Thursday. Republican. 1919	6	26	273	1.00		▲1,100
G. A. Puckett, Editor and Publisher.						
KIRKSVILLE† (G2), pop. 8,293; Adair Co. (N). 60 m N of Moberly. QO&KC; WAB RRs. Shoe factory; hatcheries. Northeast Missouri State Teachers' College, Kirksville College of Osteopathy and Surgery. Coal mines. Dairy farms. Corn. Co-operation Quarterly. Quarterly. Osteopathic. 1925	2	30	112			
H. E. Litton, D.O., Ed.; Mo. Assn. of Osteopathic Physicians and Surgeons, Pub.						
Express and News + { Evg. ex. Sat. & Sun., Sun. M. Independent. 1901	8	24	294	5.00		\$4,528
E. E. Swain, Editor and Publisher.						\$4,528
Graphic + Friday. Republican. 1880	6	26	208	1.00		
H. G. Simpson and E. T. Barnes, Editors and Publishers.						
Journal of Osteopathy. Monthly. Osteopathic. 1894	2	30	112			
J. S. Denslow, Editor; Journal of Osteopathy Pub. Co.						
Stilletto. Thursday. Coll. & Alumni. 1924	5	26	220	1.50		>10,345
O. C. Latimer, Editor; Kirksville College of Osteopathy and Surgery, Publisher.						
KIRKWOOD (M5), independent branch of St. Louis P. O., pop. 9,169; St. Louis Co. (E). 14 m W of St. Louis. MP; SLSF RRs. Manufactures lime, cement and lumber products. Suburban residential town. Horticulture.						
Messenger + Wednesday. Independent. 1922	5	26	252	1.00		▲3,000
Elizabeth Jones, Editor; David Lee Jones, Pub., 203 S. Kirkwood Rd.						
Monitor. Friday. Democratic. 1914	6	26	280	1.00		▲2,800
John A. Jacaty, Editor and Publisher.						
St. Louis Countian + Thursday. Independent. 1902	7	24	280	1.00		385
R. N. Abernathy, Editor; Countian Printing Co., Publisher.						3,600
KNOBNOSTER (E5), pop. 683; Johnson Co. (W). 19 m W of Sedalia. MP RR. Coal mines. Dairy and poultry farms. Corn, wheat, oats, live stock.						
Gem + Thursday. Democratic. 1871	6	26	273	1.25		1,106
Dan and M. M. Saults, Editors; Gem Publishing Co.						
KNOX CITY (H2), pop. 401; Knox Co. (NE). 38 m W of Quincy, Ill. Railroad name, Knox. QO&KC RR. Bank, Edina. Timber. Stock and grain farms. Corn, oats.						
News. Thursday. Democratic. 1926	6	26	280	1.50		
A. D. Tollenaar, Editor; Knox Printing Co., Publisher.						
KOSHKONONG (J9), pop. 358; Oregon Co. (S). 100 m E of Springfield. SLSF RR. Bank, Thayer. Grain mill. Timber. Agriculture. Peaches, apples, live stock.						
Oregon Co. Times-Leader. Thursday. Independent. 1902	6	26	280	1.00		
C. A. Wright, Editor and Publisher.						
LA BELLE (J2), pop. 820; Lewis Co. (NE). 30 m NW of Quincy, Ill. QO&KC RR. Bank, Lewistown. Oak, hickory, walnut timber. Farming. Corn, hogs, soy beans.						
Star + Friday. Democratic. 1883	6	26	275	1.50		▲750
C. W. Mulinex, Editor and Publisher.						
LACLEDE (F3), pop. 644; Linn Co. (N). 50 m NW of Moberly. CB&Q RR. Bank, Brookfield. Ships poultry. Agriculture. Hogs, cattle, dairy products.						
Blade. Friday. Republican. 1890	5	26	248	1.00		▲670
A. J. Caywood, Editor and Publisher.						
LADDONIA (J4), pop. 576; Audrain Co. (NEC). 40 m SW of Hannibal. ALT RR. Timber. Stock, dairy, poultry, grain farms. Corn, oats, timothy.						
Herald + Wednesday. Democratic. 1884	6	28	280	1.50		▲600
Mrs. K. G. Kennen, Editor; Mrs. Alice Moss Ferris, Publisher.						
LA GRANGE (J2), pop. 1,160; Lewis Co. (NE). On Mississippi River, 11 m N of Quincy, Ill. CB&Q RR. Iron foundry. Creamery. Gravel pit. Stock, dairy, poultry, grain farms. Corn, wheat, oats.						
Indicator + Wednesday. Democratic. 1893	6	26	276	1.00		▲650
Robert H. Painter, Editor and Publisher.						
LAMAR† (D7½), pop. 2,381; Barton Co. (SW). 40 m NE of Joplin. MP; SLSF RRs. Manufactures brooms and wire products. Coal mines. Diversified farming. Wheat, corn, hay, poultry products.						
{ Democrat + Evg. ex. Sun. Democratic. 1901	6	26	280	6.00		1,403
{ Democrat + Tues. & Fri. Democratic. 1871	6	26	280	1.50		1,958
Arthur Aull, Editor and Publisher.						
Leader + Thursday. Democratic. 1898	6	26	280	1.50		▲940
R. B. Dool, Editor and Publisher.						

Circulation—★June and March A.B.C. Statements; >CCA Audit; ▲Audit by State Press Association; §P.O. Statement; Bold face, sworn; †Publisher's Report; Light face, estimated. + Uses Mats. ◇Nonparcil ems, 12 to inch
 †Average lines, 14 to inch. †County Seat. Populator.—1930 Census.

MISSOURI

Directory of Newspapers and Periodicals, 1939

	Estab	Cols	Width	Depth	Sub	Circ
LAMAR† (Continued)						
Republican + Evg.ex.Sun.....Republican.....	1932	6	26	280	3.60	1,416
Republican + Thursday.....Republican.....	1867	6	26	280	1.50	1,205
G. T. Heath, Editor and Publisher.						
LA MONTE (F5), pop. 515; Pettis Co. (WC). 12 m NW of Sedalia. MP RR. Bank, Sedalia. Grain, live stock, poultry, dairy products.						
Record..... Friday.....Ind. Dem.....	1881	6	26	280	1.00	400
Austin McGhee, Editor and Publisher.						
LANCASTER† (G1 ½), pop. 807; Schuyler Co. (N). 42 m S of Ottumwa, Ia. CB&Q RR. Hatchery, Timber. Diversified farming. Corn, wheat, oats.						
Excelsior-Republican + Thursday.....Democratic.....	1866	6	24	276	1.50	‡996
W. O. Forsythe, Editor and Publisher.						
LA PLATA (H2 ½), pop. 1,406; Macon Co. (N). 42 m N of Moberly. AT&SF; WAB RRs. Oil pumping stations. Timber. Stock, dairy, poultry, grain farms. Hay.						
Home Press + Thursday.....Democratic.....	1876	6	26	280	1.50	1,480
Mrs. W. W. Henderson, Editor and Publisher.						
LATHROP (D3), pop. 940; Clinton Co. (NW). 38 m NE of Kansas City. AT&SF; CB&Q RRs. Machine shop. Diversified farming. Grain.						
Optimist + Thursday.....Independent.....	1869	7	24	280	1.50	‡920
E. L. Fisher, Editor and Publisher.						
LAWSON (D4), pop. 590; Ray Co. (NW). 39 m NE of Kansas City. AT&SF; CRI&P; CMSP&P RRs. Stock, grain farms. Corn.						
Review..... Thursday.....Republican.....	1881	6	26	280	1.50	‡666
W. A. Black, Editor; Black Publishing Company.						
LEBANON† (G7), pop. 3,562; Laclede Co. (SC). 56 m NE of Springfield. SLSF RR. Garment and cheese factories; stave mills; creamery; bottling plant. Resort, Ozarks. Oak, walnut timber. Dairy, stock, poultry farms.						
News..... Evg.ex.Sun.....	1936	7	24	276	6.24	§712
F. W. May, Editor and Publisher.						
Rustic-Republican + Friday.....Independent.....	1866	7	24	276	2.00	‡2,811
F. W. May, Editor; Lebanon Publishing Co., Inc.						
LEES SUMMIT (D5), pop. 2,035; Jackson Co. (W). 24 m SE of Kansas City. MP RR. Manufactures meat products. Diversified farming. Dairying.						
Journal + Thursday.....Democratic.....	1881	7	24	280	1.50	‡1,485
John T. Cooper, Editor and Publisher.						
LEETON (E5), pop. 416; Johnson Co. (W). 28 m W of Sedalia. CRI&P; MKT RRs. Lumber mills. Diversified farming. Grain.						
Times + Thursday.....Independent.....	1896	6	26	280	1.00	‡450
George W. Kenney, Editor; Leeton Times, Publisher.						
LEWISTOWN (J2), pop. 494; Lewis Co. (NE). 28 m W of Quincy, Ill. QO&KC RR. Manufactures vaults. Agriculture. Corn, oats.						
News..... Thursday.....Democratic.....	1928	6	24	280	1.00	
Lucien Workman, Editor and Publisher.						
LEXINGTON† (E4), pop. 4,595; Lafayette Co. (W). On Missouri River, 42 m E of Kansas City. MP RR. Bridge to Henrietta. Manufactures dresses; brewery. Wentworth Military Academy. Coal mines; rock quarries. Agriculture. Corn, wheat, oats.						
Advertiser-News + Evg.ex.Sun.....Independent.....	1888	8	24	280	3.00	‡3,780
News + Thursday.....Democratic.....	1887	8	24	280	1.50	‡900
Fred C. Robins, Editor; Lexington News Publishing Co.						
Intelligencer + Evg.ex.Sun.....Democratic.....	1870	6	26	280	2.50	3,005
Intelligencer + Thursday.....Democratic.....	1870	6	26	280	1.50	1,248
R. A. Ward, Editor; A. W. Allen, Publisher.						
LIBERAL (D7), pop. 848; Barton Co. (SW). 19 m NE of Pittsburg, Kan. MP; SLSF RRs. Bank, Mindenmints. Coal mines. Diversified farming. Corn, wheat.						
News + Friday.....Democratic.....	1910	6	26	266	1.00	‡720
J. P. Moore, Editor and Publisher.						
LIBERTY† (D4), pop. 3,516; Clay Co. (W). 14 m NE of Kansas City. CMSP&P; CRI&P; CB&Q RRs. Wm. Jewell College. Farming. Corn, wheat, blue grass tobacco.						
Advance + Monday.....Democratic.....	1868	7	26	280	1.00	‡3,500
Tribune + Thursday.....Democratic.....	1846	7	26	280	1.00	‡3,500
Mrs. A. L. Preston, Editor and Publisher.						
Chronicle + Thursday.....Democratic.....	1933	7	24	280	1.00	‡2,500
Russell D. Ray, Editor; Liberty Chronicle, Publisher.						
William Jewell Student V..... Wednesday..... Collegiate.....	1894	5	26	210	2.00	‡800
Senior Joint Literary Societies of William Jewell College, Editors and Publishers.						
LICKING (J7 ½), pop. 435; Texas Co. (S). 120 m NE of Springfield. Railroad station, Salem. SLSF RR. Lumber, stave, flour and feed mills. Pine, oak timber. Farming.						
News..... Friday.....Independent.....	1893	6	26	276	1.00	‡700
A. S. Douglas, Editor and Publisher.						
LILBOURN (N9), pop. 1,154; New Madrid Co. (SE). 37 m W of Cairo, Ill. SLSW; SLSF RRs. Bank, New Madrid. Grist and saw mills; cotton gins. Agriculture. Cotton, corn, wheat.						
Southeast Missouri News + Thursday.....Republican.....	1927	7	24	276	1.50	‡1,850
Raymond Eugene Loyd, Editor and Publisher.						
LINN† (J5 ½), pop. 555; Osage Co. (C). 20 m E of Jefferson City. Railroad station, Bonnots Mill. MP RR. Diaspore and flint clay mines. Oak timber. Diversified farming. Corn, wheat, hay.						
Osage County Republican + Thursday.....Republican.....	1900	6	26	276	1.50	‡1,150
N. B. Gallagher, Editor; Osage County Republican, Publisher.						
Unterrified Democrat..... Thursday.....Democratic.....	1866	7	26	280	1.00	1,500
Eli M. Zevely, Editor and Publisher.						

Circulation—*June and March A.B.C. Statements; †P.O. Statement; ‡Audit by State Press Association; Bold face, sworn; †Publisher's Report; Light face, estimated. + Uses Mats. ◊ Nonpareil ems. 12 to inch. ∇ Agate lines, 14 to inch. †County Seat. Population—1930 Census. √ Issued only during academic year.

	Estab	Cols	Width	Depth	Sub	Circ
LINNEUS † (F3), pop. 760; Linn Co. (N). 100 m E of St. Joseph. CB&Q RR. Stock, dairy, poultry, grain farms. Bulletin.....Thursday.....Democratic.....1871 6 26 280 1.50 ▲1,600 H. J. Wigginton, Editor and Publisher.						
LOCKWOOD (E8), pop. 823; Dade Co. (SW). 50 m N W of Springfield. SLSF RR. Coal mines; lime rock quarries. Stock, dairy, grain farms. Wheat, hay, corn. Luminary+.....Thursday.....Republican.....1882 6 26 280 2.00 ▲960 Bernice M. Coaner, Editor and Publisher.						
LOUISIANA (L4), pop. 3,549; Pike Co. (E). On Mississippi River, 35 m S of Hannibal. ALT; CB&Q RRs. Ferry to Quincy Junction and Pike, Ill. Manufactures buttons, garments, gloves, tools, baskets and crates, bricks. Nursery. Diversified farming. Grain, apples. Pike County Chronicle+.....Thursday.....Independent.....1878 5 26 252 1.00 ▲1,400 D. F. Grutzmacher, Editor and Publisher. Press-Journal+.....Tues. & Fri.....Democratic.....1855 7 26 276 1.50 ▲2,100 I. N. Bryson, Editor and Publisher.						
LOWRY CITY (E6), pop. 549; St. Clair Co. (W). 55 m S of Sedalia. SLSF RR. Walnut, maple timber. Stock, grain farms. Cattle, hogs, corn. Independent.....Thursday.....Independent.....1888 5 26 252 1.00 Ralph Hadley, Editor and Publisher.						
MACON † (H3), pop. 3,851; Macon Co. (N). 65 m W of Hannibal. CB&Q; WAB RRs. Ships agricultural products, stock. Sanitarium (osteopathic). Coal mines. Diversified farming. Chronicle-Herald+.....Evg.ex.Sun.....Ind. Dem.....1910 7 26 294 4.00 \$4,712 F. P. Briggs, Editor; Chronicle-Herald Publishing Company, Inc.						
MADISON (H4), pop. 664; Monroe Co. (NE). 15 m E of Moberly. WAB RR. Coal mines. Train show horses. Diversified farming. Corn, oats, wheat. Times+.....Thursday.....Democratic.....1887 7 26 315 1.50 ▲1,050 M. G. and W. W. Eubank, Editors and Publishers.						
MAITLAND (B2), pop. 576; Holt Co. (NW). 45 m NW of St. Joseph. CB&Q RR. Large shipping center of blue grass seed. Stock, poultry, fruit, grain farms. Herald+.....Thursday.....Republican.....1891 6 26 280 1.50 ▲601 C. M. Marston, Editor and Publisher.						
MALDEN (N9½), pop. 2,025; Dunklin Co. (SE). 60 m SW of Cairo, Ill. SLSF; SLSW RRs. Manufactures shirts. Cotton industry. Ships stock and cotton. Agriculture. Merit+.....Friday.....Democratic.....1904 6 26 280 1.50 Paul M. Morris, Editor; R. L. White, Publisher.						
MANSFIELD (G8), pop. 861; Wright Co. (S). 50 m SE of Springfield. SLSF RR. Lead, zinc mines. Timber. Diversified farming. Mirror+.....Thursday.....Ind. Rep.....1912 7 24 276 1.50 ▲900 R. O. Watters, Editor; Mirror Publishing Company.						
MARBLE HILL † (N8), pop. 421; Bollinger Co. (SE). 30 m W of Cape Girardeau. Railroad station, Lutesville. MP RR. Oak timber. Agriculture. Corn, wheat. Banner-Press+.....Thursday.....Independent.....1881 6 26 276 1.50 W. S. Wiggs, Editor; W. S. Wiggs and Mrs. F. A. Wiggs, Publishers.						
MARCELINE (G3), pop. 3,555; Linn Co. (N). 40 m NW of Moberly. AT&SF RR. Creamery. Coal mines. Dairy, stock, poultry farms. Wheat, corn. News+.....Friday.....Democratic.....1889 6 26 280 1.50 ▲1,500 George C. Butts, Editor; Marceline Publishing Company.						
MARIONVILLE (E3½), pop. 1,227; Lawrence Co. (SW). 32 m SW of Springfield. SLSF RR. Vinegar plant; brewery. Dairy, poultry, fruit, grain farms. Free Press+.....Thursday.....Independent.....1883 6 24 280 1.50 ▲575 J. W. Brown, Editor and Publisher.						
MARSHALL † (F4), pop. 8,103; Saline Co. (NWC). 30 m N of Sedalia. ALT; MP RRs. Manufactures shoes, propellers, dairy products, flour. Missouri Valley College. Diversified farming. Corn, wheat. { Democrat-News+.....Evg.ex.Sun.....Democratic.....1879 8 24 294 6.00 \$3,290 Saline County Citizen+.....Thursday.....Democratic.....1896 8 24 294 2.00 2,200 R. N. Hains, Editor; Democrat-News Printing Company, Publisher.						
MARSHFIELD † (G8), pop. 1,378; Webster Co. (S). 24 m NE of Springfield. SLSF RR. Manufactures butter. Walnut and oak timber. Diversified farming. Poultry and dairy products, live stock. Herald.....Thursday.....Democratic.....1930 7 24 280 1.50 ▲1,000 Hubert Wisby, Editor and Publisher. Mail+.....Thursday.....Republican.....1892 8 24 308 2.00 ▲2,390 T. Ballard Watters and Fay E. Lea, Editors; Marshfield Mail, Publisher.						
MARTHASVILLE (K5), pop. 394; Warren Co. (E). On Missouri River, 45 m W of St. Charles. MKT RR. Bank, Dutzow. Lumber mills. Timber. Stock, poultry, dairy, grain farms. Wheat, corn, oats. Record+.....Friday.....Independent.....1897 6 26 280 1.50 ▲520 E. C. Kehr, Editor and Publisher.						
MARTINSBURG (J4), pop. 530; Audrain Co. (NEC). 40 m NE of Columbia. CB&Q; WAB RRs. Picture frames and moulding manufactured. Coal mines; oak, hardwood timber. Poultry, live stock, grain. Dairy products. Monitor+.....Thursday.....Republican.....1919 6 26 280 1.50 ▲820 Mrs. F. J. O'Meara, Editor; Jacobi & O'Meara, Publishers.						
MARYVILLE † (C2), pop. 5,217; Nodaway Co. (NW). 45 m N of St. Joseph. CB&Q; WAB RRs. Manufactures lightning rods, auto chains, cement blocks, powdered milk, tools. Northwest Missouri State Teachers' College. Grain, dairy, stock, poultry farms. Corn, wheat. Forum+.....Evg.ex.Sun.....Independent.....1872 8 24 287 6.50 ★★4,059 M. W. Stauffer, Editor; Forum Publishing Company.						

Circular—★Sept. A.B.C. Statement; †June and March A.B.C. Statements; ‡P.O. Statement; ▲Audit by State Press Association; Bold face, sworn; †Publisher's Report; Light face, estimated. + Uses Mats. ◊ Nonpareil ems. 12 to inch. ▽Agate lines, 14 to inch. ‡County Seat. Population—1930 Census.

MISSOURI

Directory of Newspapers and Periodicals, 1939

		Established	Cols	Width	Depth	Sub	Circ
MARYVILLE † (Continued)							
New Tribune and Conception	Thursday	1907	5	24	224	1.50	800
Courier +	Thursday	1907	5	24	224	1.50	800
Fred Hull, Editor and Publisher.							
Northwest Missourian	Thursday	1914	5	26	224	1.00	1,500
Students of Northwest Missouri State Teachers College, Editors and Publishers.							
MAYSVILLE † (D3), pop. 946; De Kalb Co. (NW). 35 m E of St. Joseph. CRI&P RR.							
Diversified farming. Corn, wheat, poultry.							
De Kalb County Herald +	Thursday	1866	6	26	276	1.50	▲1,675
Chas. L. Ficklin, Editor and Publisher.							
De Kalb County Record-	Thursday	1891	6	26	280	1.50	▲1,284
Journal +	Thursday	1891	6	26	280	1.50	▲1,284
W. J. Pollard, Editor and Publisher.							
MEADVILLE (F3), pop. 540; Linn Co. (N). 98 m E of St. Joseph. CB&Q RR. Diversified farming. Wheat, corn, oats.							
Messenger	Thursday	1881	6	26	280	1.00	
Earl Williams, Editor and Publisher.							
MEMPHIS † (H2), pop. 1,728; Scotland Co. (NE). 59 m W of Keokuk, Ia. CB&Q RR. Hatchery. Ships live stock and grain. Dairy, poultry, stock farms.							
Democrat +	Thursday	1872	7	24	276	2.00	▲1,750
Roberts & Bumbarger, Editors and Publishers.							
Reveille +	Thursday	1865	6	26	276	1.50	▲2,040
W. W. Gillespie, Editor and Publisher.							
MENDON (F3), pop. 376; Chariton Co. (NC). 40 m NW of Moberly. AT&SF RR. Bank, Rothville. Hatchery. Dairy, stock, poultry farms.							
Constitution	Thursday	1904	6	26	276	1.50	▲400
O. D. Ticknor, Editor; O. F. Ticknor, Publisher.							
META (H6), pop. 422; Osage Co. (C). 30 m S of Jefferson City. CRI&P RR. Bank, St. Thomas. Cheese factory; flour mill. Lead mines. Agriculture. Corn, wheat.							
Herald +	Thursday	1902	6	26	280	1.00	▲800
T. F. Thomson, Editor and Publisher.							
METZ (D6½), pop. 185; Vernon Co. (W). 20 m NE of Fort Scott, Kans. MP RR. Ships farm produce. Oak timber. Diversified farming. Corn, oats, hay.							
Times	Friday	1904	5	26	238	1.00	350
Lyle Rogan, Editor; Clinton Wolfe, Publisher.							
MEXICO † (J4), pop. 8,290; Audrain Co. (NEC). 38 m E of Moberly. ALT; CB&Q; WAB RRs. Manufactures flour, fire-clay products, bakers' supplies, shoes, creamery products, bags. Hatchery. Missouri Military Academy. Fire clay pits. Agriculture. Oats, wheat, soy beans.							
Intelligencer +	Evg. ex. Sat. & Sun., Sun. M.	1852	7	26	287	6.24	\$1,828
Intelligencer +	Thursday	1852	4	26	210	1.50	▲1,100
Raymond G. Holman, Editor; Intelligencer Publishing Co.							
Ledger +	Evg. ex. Sun.	1888	8	24	287	6.00	\$2,369
Ledger +	Wednesday	1858	8	24	287	1.50	▲1,237
L. M. White, Editor and Publisher.							
MIDDLETOWN (K4), pop. 235; Montgomery Co. (E). 44 m S of Hannibal. Railroad station, Wellsville. CB&Q; WAB RRs. Diversified farming. Grain.							
Chips	Thursday	1882	5	26	245	1.00	
J. P. Porter, Editor; J. P. Porter and F. V. Porter, Publishers.							
MILAN † (F2), pop. 2,002; Sullivan Co. (N). 100 m NW of Moberly. CB&Q; QO&KC RRs. Stock, truck farms. Corn, tomatoes, oats.							
Republican +	Thursday	1875	6	26	280	1.50	†1,365
C. F. Eubanks, Editor and Publisher.							
Standard +	Thursday	1872	6	26	280	1.50	▲1,673
R. M. Wilson, Editor and Publisher.							
MILLER (E8), pop. 576; Lawrence Co. (SW). 32 m W of Springfield. SLSF RR. Flour mills. Dairy, grain farms. Wheat, oats, corn.							
News and Advance +	Thursday	1869	6	26	280	1.00	▲1,809
R. S. Wimberly, Editor; Crawford Publishing Co.							
MOBERLY (H4), pop. 13,772; Randolph Co. (NC). 36 m N of Columbia. MKT; WAB RRs. Manufactures shoes, silk hosiery, tools, sirups, cheese and other dairy products. Coal mines. Diversified farming.							
Message +	Friday	1930	7	26	280	1.00	1,100
D. L. Owen, Editor; The Moberly Message, Publisher, 118 N. 5th St. Free dist. 1,500							
Monitor-Index and Democrat +	Evg. ex. Sun.	1868	8	24	294	6.50	★5,861
James Todd, Editor; Moberly Index Printing Company, Publisher.							
MOKANE (J5), pop. 575; Callaway Co. (C). On Missouri River, 19 m E of Jefferson City. MKT RR. Manufactures cases and crates. Timber. Stock, poultry, grain farms. Corn, wheat, hay.							
Missourian +	Thursday	1894	6	26	280	2.00	1,260
M. T. Hodges, Editor; Richard T. Hodges, Publisher.							
MONETT (E9), pop. 4,099; Barry Co. (SW). 35 m SE of Joplin. SLSF RR. Creamery; cigar factories. Dairy, fruit and truck farming. Strawberries, apples, tomatoes.							
Times +	Evg. ex. Sun.	1907	7	24	280	5.00	▲1,195
Times +	Thursday	1899	7	24	280	1.00	▲900
Pearl Peters, Editor; Times Publishing Company.							
MONROE CITY (J3), pop. 1,820; Monroe Co. (NE). 20 m SW of Hannibal. CB&Q; WAB RRs. Cheese and creamery products, broom factories. Timber. Diversified farming. Corn, wheat, oats.							
News +	Thursday	1875	7	24	280	1.50	▲1,940
Anne E. Nolen and William M. Nolen, Editors and Publishers.							

Circulation—★Sept. A.B.C. Statement; ★June and March A.B.C. Statements; †P.O. Statement; ▲Audit by State Press Association; Bold face, sworn; †Publisher's Report; Light face, estimated. + Uses Mats. ◇Nonpareil ems, 12 to inch. ▽Agate lines, 14 to inch. †County Seat. Population—1930 Census. √Issued only during academic year.

	Estab	Cols	Width	Depth	Sub	Circ
MONTGOMERY CITY † (J4½), pop. 1,510; Montgomery Co. (E). 60 m NE of St. Charles. Railroad name, Montgomery, WAB RR. Flour mill. Dairy, stock, poultry, grain farms. Wheat, corn, oats. Montgomery Standard+.....Friday.....Democratic.....1866 6 26 273 1.50 ▲1,345 R. K. Jacks, Editor; Standard Publishing Company.						
MONTICELLO † (J2), pop. 202; Lewis Co. (NE). 20 m NW of Quincy, Ill. Railroad station, Lewistown. QO&KC RR. Oak, hickory timber. Stock, dairy, poultry, grain farms. Lewis County Journal+.....Thursday.....Democratic.....1881 6 26 280 1.50 ▲1,150 Wilma Bowles, Editor; C. W. Stinson, Publisher, Canton.						
MONTROSE (E6), pop. 531; Henry Co. (W). 53 m SW of Sedalia. MKT RR. Hatchery. Stock, poultry, truck, grain farms. Tidings.....Thursday.....Republican.....1917 5 26 248 1.00 ▲550 D. D. Scroggs, Editor; Scroggs & Son, Publishers.						
MOUND CITY (B2), pop. 1,525; Holt Co. (NW). 45 m N of St. Joseph. CB&Q RR. Stock and grain farms. Corn, wheat, oats. Holt County Democrat and } Craig Leader+.....Friday.....Democratic.....1887 6 26 280 1.25 L. R. Bagley, Editor and Publisher. News-Independent+.....Thursday.....Republican.....1879 7 24 280 2.00 L. R. Taylor, Editor; News-Independent Co., Publisher.						
MOUNTAIN GROVE (H8), pop. 2,229; Wright Co. (S). 68 m SE of Springfield. SLSF RR. Manufactures lumber, butter and cheese, candy. Missouri Fruit and Poultry Experiment Stations. Timber. Farming. Dairy, poultry, milk products. Journal+.....Thursday.....Democratic.....1896 7 24 296 1.50 ▲1,050 Townsend & Denton, Editors and Publishers.						
MOUNTAIN VIEW (J8½), pop. 783; Howell Co. (S). 120 m SE of Springfield. SLSF RR. Manufactures feed and meal, work clothing. Saw mills. Timber. Diversified farming. Corn, hay. Ozark Mountain News+.....Friday.....Independent.....1930 7 24 280 1.00 ▲700 J. C. King, Editor and Publisher. Standard+.....Friday.....Independent.....1908 5 26 276 1.00 ▲550 Chester Park, Editor; Mountain View Standard, Publisher.						
MOUNT VERNON † (E8), pop. 1,342; Lawrence Co. (SW). 38 m W of Springfield. SLSF RR. Milk condensary. State Tuberculosis Sanatorium. Diversified farming. Fruits, dairy products, grain. Lawrence Chieftain+.....Thursday.....Democratic.....1875 6 26 276 1.50 ▲1,050 Virginia Cecil, Editor and Publisher. Lawrence County Record+...Thursday.....Republican.....1898 6 26 280 1.00 ▲1,500 Harry Whaley, Editor; Lawrence County Record, Publisher.						
NEOSHÖ † (D9), pop. 4,485; Newton Co. (SW). 20 m SE of Joplin. SLSF; M&A; KCS RRs. Manufactures canned milk, poultry dressing, butter, fruit baskets, boxes; brooms. Summer resort. Nurseries; fish hatcheries. Farming. Grain. Democrat+.....Evg. ex. Sun...Independent.....1910 6 26 276 3.00 ▲800 J. G. Anderson, Editor; W. G. Anderson, Publisher. Miner and Mechanic+.....Friday.....Republican.....1873 7 26 280 1.50 ▲1,800 M. F. Savage, Publisher. Times+.....Thursday.....Democratic.....1869 7 24 276 1.50 ▲1,625 H. S. Sturgis, Editor and Publisher.						
NEVADA † (D7), pop. 7,448; Vernon Co. (W). 20 m E of Ft. Scott, Kan. MP; MKT RRs. Cheese factory; metal, brick and tile works; hatchery. State Hospital for Insane. Crude oil wells; asphalt, coal mines. Cottley College (women). Diversified farming. Corn, wheat, oats. Herald+.....Thursday.....Republican.....1888 6 26 280 1.50 ▲1,800 E. M. Crigler, Editor and Publisher. { Mail and Post+.....Evg. ex. Sun...Democratic.....1895 7 27 287 5.00 ▲2,270 { Southwest Mail and Post+...Friday.....Democratic.....1895 7 27 287 1.50 ▲1,500 J. H. Bean, Editor; Southwest Mail Printing Co., Publisher.						
NEW BLOOMFIELD (H5), pop. ×325; Callaway Co. (C). 12 m NE of Jefferson City. Railroad station and bank, Fulton. ALT RR. Timber. Diversified farming. Wheat, corn, oats. News+.....Thursday.....Ind. Dem.....1900 6 26 273 1.00 Clyde E. Humphrey, Editor and Publisher.						
NEW CAMBRIA (G3), pop. 360; Macon Co. (N). 35 m NW of Moberly. CB&Q RR. Canning factory. Diversified farming. Leader+.....Thursday.....Ind. Rep.....1914 6 26 273 1.50 ▲475 Frank Robertson, Editor and Publisher.						
NEW FLORENCE (K5), pop. 571; Montgomery Co. (E). 60 m NE of Jefferson City. WAB RR. Bank, Montgomery City. Fire-brick plant. Fire-clay pits; lime quarries. Stock, poultry, grain farms. Corn, wheat, oats. Montgomery Co. Leader+...Friday.....Democratic.....1888 7 26 280 1.50 ▲350 Harold Lavender, Editor; Lavender Publishing Company.						
NEW FRANKLIN (G4), pop. 1,210; Howard Co. (C). 35 m NE of Sedalia. MKT RR. Stock, fruit, grain farms. Wheat, corn, tobacco. News+.....Friday.....Democratic.....1892 6 26 280 1.50 ▲950 J. Boulton Settle, Editor and Publisher.						
NEW HAMPTON (D2), pop. 449; Harrison Co. (NW). 65 m NE of St. Joseph. CB&Q RR. Diversified farming. Corn, oats, live stock. Tribune+.....Wednesday.....Independent.....1921 5 24 224 1.00 ▲400 J. W. Cover, Editor and Publisher.						

Circulation—★June and March A.B.C. Statements; †P.O. Statement; ▲Audit by State Press Association; Bold face, sworn; ‡Publisher's Report; Light face, estimated. +Uses Mats. ◊Nonpareil ems. 12 to inch. ▽Agate lines. 14 to inch. †County Seat. Population—1930 Census; ×Dun & Bradstreet estimate.

MISSOURI

Directory of Newspapers and Periodicals, 1939

	Estab	Cols	Width	Depth	Sub	Circ
NEW HAVEN (K5), pop. 876; Franklin Co. (E). On Missouri River, 50 m E of Jefferson City. MP RR. Hat factory; nurseries; flour and feed mills. Diversified farming. Wheat, corn, hay.						
Leader +	Thursday	Non-partisan	1894	6	26	276 1.50
R. J. Sheible, Editor and Publisher.						
NEW LONDON† (K3), pop. 900; Ralls Co. (NE). 9 m S of Hannibal. SL&H RR. Bank, Hannibal. Grain, dairy, stock farms. Corn, wheat.						
Ralls County Record +	Friday	Democratic	1865	6	26	280 1.50
Harris & Fisher, Editors and Publishers.						
NEW MADRID† (N9), pop. 2,309; New Madrid Co. (SE). On Mississippi River, 50 m S of Cape Girardeau. SLSW RR. Cotton gins; lumber mill. Oak, hickory, cottonwood timber. Stock, grain, poultry farms. Cotton, corn, wheat.						
Record +	Friday	Democratic	1866	6	26	276 1.50
A. O. Allen, Editor and Publisher.						
NOEL (D9), pop. 431; McDonald Co. (SW). 46 m S of Joplin. KCS RR. Bank, Southwest City. Lumber mill. Summer resort. Oak timber. Dairy, poultry, fruit farms. Strawberries.						
Noel-Ozark Press +	Tuesday	Independent	1929	6	26	273 1.00
R. A. Henderson, Editor; R. A. Henderson and T. E. Denton, Publishers.						
NORBORNE (E4), pop. 1,190; Carroll Co. (NWC). 60 m E of Kansas City. AT&SF; WAB RRs. Ships grain, live stock. Coal mine. Corn, wheat, oats.						
Democrat-Leader +	Friday	Ind. Dem.	1902	6	26	280 1.00
Vincent Angelo, Editor and Publisher.						
NORTH KANSAS CITY (C4), independent branch of Kansas City P. O., pop. 2,574; Clay Co. (W). On Missouri River, 2 m N of Kansas City. WAB; CB&Q; QO&KC RRs. Manufactures paint, flour, pipes, bags, boxes, steel products. Shipping center. Dairy, truck farms.						
Co-Operative Farmer	Semi-mo.	Agricultural	1929	4	26	196 x.50
M. R. Miller, Editor; Missouri Farmers Union, Pub., 2008 Swift Ave.						
Industrial Press +	Thursday	Democratic	1928	8	24	301 1.50
News +	Monday	Democratic	1915	5	24	217 1.50
Phillis M. Belveal, Editor; Lloyd I. Belveal, Publisher.						
NORWOOD (H8), pop. 349; Wright Co. (S). 59 m SE of Springfield. SLSF RR. Boat connections. Bank, Mansfield. Dairy, poultry farms.						
Index +	Thursday	Independent	1927	6	26	276 1.50
C. N. Means, Editor; Norwood Index, Publisher.						
NOVINGER (G2), pop. 846; Adair Co. (N). 60 m NW of Moberly. CB&Q; QO&KC RRs. Coal mines. Stock, dairy and poultry farms. Corn, oats.						
Adair County Herald +	Friday	Democratic	1913	6	26	280 1.50
Furman Senter, Editor and Publisher.						
OAK GROVE (D4½), pop. 702; Jackson Co. (W). 28 m SE of Kansas City. ALT RR. Agriculture. Corn, wheat, oats.						
Banner +	Friday	Democratic	1890	6	26	280 1.00
Mrs. W. A. Fletcher, Editor; W. A. Fletcher, Publisher.						
ODESSA (E4½), pop. 1,861; Lafayette Co. (W). 40 m E of Kansas City. ALT RR. Feed mill; tomato cannery. Stock, poultry, grain farms.						
Adair's Odessa Democrat +	Friday	Democratic	1883	7	24	280 1.00
Y. D. Adair, Editor; Adair's Odessa Democrat, Publisher.						
Missouri Ledger +	Friday	Democratic	1891	6	26	280 1.00
Collins Ewing, Editor; Ewing Printers, Publishers.						
OREGON† (B2½), pop. 922; Holt Co. (NW), 32 m NW of St. Joseph. Railroad station, Forest City. CB&Q RR. Diversified farming. Corn, apples, wheat.						
Holt County Sentinel +	Friday	Republican	1865	6	26	280 1.50
James M. Curry, Editor and Publisher.						
ORRICK (D4), pop. 689; Ray Co. (NW). 31 m NE of Kansas City. WAB RR. Coal mines. Agriculture. Potatoes, wheat, corn.						
Advertiser	Thursday	Ind. Dem.	1935	5	26	266 1.00
Fred M. Sanderson, Editor and Publisher.						
OSBORN (D3), pop. 381; De Kalb Co. (NW). 30 m E of St. Joseph. CB&Q; QO&KC RRs. Ships cattle, grain. Diversified farming.						
Enterprise +	Friday	Republican	1897	6	26	276 1.00
E. M. and Mary E. Lord, Editors and Publishers.						
OSCEOLA† (E6), pop. 1,043; St. Clair Co. (W). On Osage River, 72 m N of Springfield. SLSF RR. Summer resort. Coal mines. Hardwood timber. Diversified farming. Corn, hay.						
Democrat	Evg. ex. Sun.	Democratic	1935	6	26	276 2.50
St. Clair County Democrat	Thursday	Democratic	1870	6	26	276 1.50
R. W. Ginsburg, Editor and Publisher.						
St. Clair Co. Republican +	Thursday	Republican	1888	5	26	245 1.00
Rider C. Edwards, Editor; St. Clair Co. Republican, Publisher.						
OVERLAND, branch of St. Louis P. O., pop. ×831; St. Louis Co. (E). 10 m W of St. Louis. Railroad name, Lackland. CRI&P RR. Bank, St. Louis. Residential.						
Community News +	Thursday	Non-partisan	1924	5	24	213 1.00
C. O. Jeske, Editor; Arcade Printing Company, Publisher.						
OWENSVILLE (K6), pop. 1,424; Gasconade Co. (EC). 60 m SE of Jefferson City. CRI&P RR. Manufactures shoes, corn cob pipes, flour. Clay, flint, diaspore mines. Diversified farming. Corn, wheat.						
Gasconade Co. Republican +	Thursday	Republican	1904	6	26	276 1.25
Blanche Boyd, Editor and Publisher.						

Circulation—★June and March A.B.C. Statements; §P.O. Statement; ▲Audit by State Press Association; Bold face, sworn; †Publisher's Report; Light face, estimated. + Uses Mats. ◊ Nonpareil ems, 12 to inch. ▽ Agate lines, 14 to inch. †County Seat. Population—1930 Census; ×Dun & Bradstreet estimate. xSubscription included in membership fee.

	Estab	Cols	Width	Depth	Sub	Circ
OZARK † (F8 ½), pop. 885; Christian Co. (SW). 18 m S of Springfield. SLSF RR. Manufactures cheese; flour mill. Summer resort. Stock, dairy farms. Corn, wheat, oats.						
Christian Co. Republican+...Thursday.....Republican.....1888	6	26	276	1.50		▲900
John M. Pile, Editor and Publisher.						
Democrat.....Thursday.....Democratic.....1901	6	24	280	1.00		▲500
Leona Payne, Editor and Publisher.						
PACIFIC (L5 ½), pop. 1,456; Franklin Co. (E). On Meramec River, 36 m SW of St. Louis. SLSF; MP RRs. Flour mill; sand and gravel plants; manufactures roofing materials, silica bricks. Ships sand, gravel, silica products. Diversified farming. Wheat, corn, hay.						
Meramec Valley Transcript+..Friday.....Ind. Rep.....1890	7	24	280	1.50		
Oscar L. Laeker and Herbert H. Wehr, Eds.; Meramec Valley Transcript, Pub.						
PALMYRA † (J3), pop. 1,967; Marion Co. (NE). 11 m NW of Hannibal. CB&Q RR. Manufactures lumber products. Diversified farming.						
Marion County Standard+..Wednesday....Democratic.....1933	7	24	276	1.00		▲1,850
Milton M. Cary, Editor; Cary Brothers, Publishers.						
Spectator+.....Wednesday....Democratic.....1839	7	24	280	1.00		
Don Sosey, Editor; Sosey Bros., Publishers.						
PARIS † (J4), pop. 1,367; Monroe Co. (NE). 44 m SW of Hannibal. WAB RR. Stock, dairy, poultry, grain farms. Corn, hay oats.						
Mercury+.....Friday.....Democratic.....1837	8	26	336	2.00		▲2,800
Paul Alexander, Editor and Publisher.						
Monroe County Appeal+...Thursday.....Democratic.....1868	6	26	280	1.50		▲2,835
H. J. Blanton, Editor; H. J. and D. E. Blanton, Publishers.						
PARKVILLE (C4), pop. 636; Platte Co. (NW). On Missouri River, 10 m NW of Kansas City. CB&Q RR. Park College. Diversified farming. Grain, tobacco.						
Park Stylus V.....Tuesday.....Collegiate.....1896	5	26	224	1.50		
Student Body of Park College, Editor and Publisher.						
Platte County Gazette+.....Friday.....Democratic.....1885	6	26	276	1.00		▲1,260
J. W. Tucker, Editor; J. P. Tucker, Publisher.						
PATTONSBURG (D2), pop. 1,009; Daviess Co. (NW). 58 m NE of St. Joseph. QO&KC; WAB RRs. Ships grain, cattle, lumber. Limestone rock quarries. White oak and walnut timber. Agriculture. Corn, oats, wheat.						
Call+.....Thursday....Ind. Rep.....1881	5	26	252	1.25		▲1,200
Orson T. Tedrick, Editor and Publisher.						
PERRY (J4), pop. 976; Ralls Co. (NE). 30 m SW of Hannibal. SL&H RR. Poultry packing plant. Coal mines. Diversified farming.						
Enterprise+.....Thursday.....Democratic.....1888	6	26	280	1.50		▲1,500
DeWitt Masters, Editor and Publisher.						
PERRYVILLE † (N7), pop. 2,964; Perry Co. (SE). 38 m N of Cape Girardeau. Railroad station. McBride. SLSF RR. Manufactures shoes, butter, cigars. Saw and feed mills. Stock, grain farms.						
Perry County Republican+..Thursday.....Republican.....1889	7	24	276	1.50		▲2,575
H. E. Guth, Editor; H. E. Guth and P. L. Zoeller, Publishers.						
Perry County Sun+.....Thursday.....Democratic.....1880	7	26	308	1.00		2,070
N. J. Reddick, Editor; A. H. Zoellner, Publisher.						
PIEDMONT (L8), pop. 916; Wayne Co. (SE). 70 m E of Cape Girardeau. MP RR. Lumber mills. Oak, pine timber. Stock, grain farms. Corn, wheat, oats.						
Wayne Co. Journal-Banner.....Thursday.....Democratic.....1877	7	24	280	1.50		▲1,050
S. E. Barr, Editor; Stivers & Barr, Publishers.						
PIERCE CITY (E9), pop. ×1,135; Lawrence Co. (SW). 40 m SE of Joplin. SLSF RR. Manufactures lime products. Diversified farming.						
Leader-Journal+.....Thursday.....Ind. Rep.....1905	6	26	276	1.50		▲720
Meredith Garten, Editor and Publisher.						
PINEVILLE † (D9), pop. 422; McDonald Co. (SW). 46 m SE of Joplin. Railroad station, Lanagan. KCS RR. Canning factory; hatchery; flour mill. Resort, Ozarks. Diversified farming. Dairy products, tomatoes, beans.						
Democrat+.....Thursday.....Democratic.....1874	6	26	280	1.50		▲700
C. A. Poindexter, Editor and Publisher.						
Herald.....Friday.....Republican.....1894	6	26	276	1.00		
Claib E. Duval, Editor and Publisher.						
PLATTE CITY † (C4), pop. 587; Platte Co. (NW). On Platte River, 25 m NW of Kansas City. CRI&P RR. Diversified farming. Wheat, corn, tobacco.						
Landmark+.....Friday.....Democratic.....1865	8	26	336	1.00		▲1,300
Max Jones, Editor and Publisher.						
PLATTSBURG † (D3), pop. 1,672; Clinton Co. (NW). 29 m SE of St. Joseph. AT&SF; CRI&P; QO&KC RRs. Agriculture. Corn, oats, wheat.						
Clinton County Democrat.....Monday.....Democratic.....1866	6	26	280	1.00		1,800
Leader.....Friday.....Democratic.....1895	6	26	280	1.00		
Charles F. Ward, Publisher.						
PLEASANT HILL (D5), pop. 2,330; Cass Co. (W). 35 m SE of Kansas City. CRI&P; MP RRs. Manufactures scales; flour mills; hatchery. Diversified farming. Corn, milk.						
Times+.....Friday.....Democratic.....1897	6	26	276	1.00		▲1,480
R. T. Cloud, Editor and Publisher.						

Circulation—★June and March A.B.C. Statements; \$P.O. Statement; ▲Audit by State Press Association; Bold face, sworn; †Publisher's Report; Light face, estimated. +Uses Mats. ◇Nonpareil ems. 12 to inch. ▽Gate lines. 14 to inch. ‡County Seat. Population—1930 Census; ×Dun & Bradstreet estimate. √Issued only during academic year.

MISSOURI

Directory of Newspapers and Periodicals, 1939

	Estab	Cols	Width	Depth	Sub	Circ
POPLAR BLUFF † (M9), pop. 7,551; Butler Co. (SE). 85 m SW of Cape Girardeau. MP; SLSF RRs. Manufactures shoes, spokes, handles, deep-well rods, staves, wood products; flour and lumber mills. Shipping center. Timber. Agriculture. Live stock, cotton, corn.						
American Republic+.....Evg. ex. Sun...Non-partisan.....1923	8	24	287	6.00		§6,065
J. H. Wolpers, Editor; Poplar Bluff Printing Company, Publisher.						
Republican+.....Thursday.....Republican.....1891	8	24	287	1.50		▲225
R. M. Elkins, Editor; J. H. Wolpers, Publisher.						
General Baptist Messenger.....Friday.....Baptist.....1885	4	24	138	1.50		2,000
L. O. Roberts, Editor; General Baptist Board of Publications.						
PORTAGEVILLE (C9), pop. 1,262; New Madrid Co. (SE). 60 m S of Cape Girardeau. SLSF RR. Lumber mill; cotton gin. Agriculture. Cotton, corn, hay.						
Review+.....Thursday.....Non-partisan.....1935	7	24	276	1.00		▲1,000
R. N. Hawkins, Editor; Raymond Lloyd, Publisher.						
Southeast Missourian.....Friday.....Democratic.....1834	6	26	280	1.00		▲650
Edward A. Wright, Editor and Publisher.						
POTOSI † (L7), pop. 1,279; Washington Co. (E). 60 m SW of St. Louis. MP RR. Manufactures barrel staves, lumber products. Lead, zinc, iron, barytes, lumber, limestone industries. Agriculture.						
Independent-Journal+.....Thursday.....Democratic.....1872	7	24	276	1.50		▲1,900
Wilson Bell, Editor and Publisher.						
Washington County News.....Friday.....Republican.....1935	6	24	266	1.00		▲1,950
Giles Ray, Editor and Publisher.						
PRINCETON † (E2), pop. 1,509; Mercer Co. (N). 95 m NW of St. Joseph. CRI&P RR. Dairy, stock, poultry, fruit farms. Corn, live stock.						
Post+.....Thursday.....Republican.....1895	7	24	276	1.50		▲1,264
James W. Price, Editor and Publisher.						
Telegraph+.....Thursday.....Republican.....1873	6	26	276	1.50		‡1,550
Mrs. H. R. Spencer, Editor; Smart & Spencer, Publishers.						
PURDIN (F3), pop. 341; Linn Co. (N). 95 m E of St. Joseph. CB&Q RR. Coal mine. Stock, dairy, poultry, grain farms. Corn, oats, tobacco.						
Enterprise+.....Thursday.....Independent.....1911	8	26	280	1.00		▲400
W. F. Rice, Editor and Publisher.						
PUXICO (M8½), pop. 766; Stoddard Co. (SE). 40 m SW of Cape Girardeau. SLSF RR. Bank, Advance. Manufactures handles, lumber products; grist mills. Farming.						
Press.....Friday.....Ind. Rep.....1920	6	26	280	1.50		▲700
G. R. Derby, Editor and Publisher.						
QUEEN CITY (G2), pop. 619; Schuyler Co. (N). 70 m W of Keokuk, Ill. WAB RR. Bank, Lancaster. Stock, dairy, poultry, grain farms.						
Monitor-Leader+.....Thursday.....Democratic.....1888	6	24	280	.100		
D. K. McMaine, Editor and Publisher.						
RAVENWOOD (C2), pop. 336; Nodaway Co. (NW). 44 m N of St. Joseph. CGW RR. Creamery; hatchery. Diversified farming. Grain, alfalfa.						
Gazette+.....Thursday.....Independent.....1891	6	26	276	1.50		▲240
Loron Long, Editor and Publisher.						
RAYTOWN (D4½), pop. ×175; Jackson Co. (W). 10 m SE of Kansas City. CRI&P RR. Dairy, poultry, truck, fruit farms.						
News+.....Thursday.....Ind. Rep.....1926	6	24	280	1.50		▲975
A. E. Garvin, Editor and Publisher.						
REPUBLIC (F8), pop. 841; Green Co. (SW). 17 m SW of Springfield. SLSF RR. Bank, Springfield. Dairy, poultry, fruit farms.						
Monitor+.....Thursday.....Republican.....1894	6	26	280	.50		
D. E. Russell, Editor and Publisher.						
Record.....Thursday.....Independent.....1933	6	24	259	1.00		▲765
Ira M. Davis, Editor and Publisher.						
RHINELAND (J5), pop. 194; Montgomery Co. (E). 40 m NE of Jefferson City. MKT RR. Ships grain, live stock. Diversified farming. Corn, wheat.						
Record.....Friday.....Republican.....1902	7	26	308	1.50		▲750
Wm. T. Dowling, Editor and Publisher.						
RICH HILL (D6), pop. 2,118; Bates Co. (W). 40 m NE of Ft. Scott, Kan. MP RR. Manufactures tool handles. Coal mines. Hardwood timber. Stock, dairy, poultry, grain farms. Corn, wheat, oats.						
Bates County Republican+.....Friday.....Republican.....1881	6	26	273	1.50		▲1,900
Leon W. Mathews, Editor and Publisher.						
Mining Review+.....Thursday.....Democratic.....1880	6	26	304	1.50		▲1,262
Review+.....Evg. ex. Sun...Democratic.....1886	6	26	273	5.00		▲541
R. M. Pemberton, Editor and Publisher.						
RICHLAND (H7), pop. 945; Pulaski Co. (SC). 60 m NE of Springfield. SLSF RR. Dairy, stock, poultry, fruit, grain farms.						
Mirror+.....Thursday.....Democratic.....1906	5	26	252	1.00		▲1,050
H. F. Goforth, Editor and Publisher.						
RICHMOND † (E4), pop. 4,129; Ray Co. (NW). 35 m NE of Kansas City. AT&SF RR. Manufactures meal and feed. Cement blocks. Coal mines. Agriculture.						
Conservator+.....Thursday.....Democratic.....1853	6	26	280	1.00		
Robert S. Lyon, Editor and Publisher.						
Missourian+.....Mon.&Thurs...Democratic.....1898	5	24	200	1.50		▲2,105
Dr. Martin Mayes, Editor and Publisher.						
News+.....Mon.,Wed.&Fri.Democratic.....1914	7	26	280	2.00		▲2,600
Nelson Hill, Editor and Publisher.						

Circulation—★June and March A.B.C. Statements; §P.O. Statement; ▲Audit by State Press Association; Bold face, sworn; †Publisher's Report; Light face, estimated. +Uses Mats. ◇Nonpareil ems, 12 to inch. ▽Agate lines, 14 to inch. ‡County Seat. Population—1930 Census; ×Dun & Bradstreet estimate.

	Estab	Cols	Width	Depth	Sub	Circ
RIDGEWAY (D2) , pop. 676; Harrison Co. (NW). 77 m NE of St. Joseph. CB&Q RR. Limestone quarry. Stock, dairy, poultry, grain farms. Corn, wheat, oats.						
Journal +	1890	6	26	280	1.00	\$616
C. C. Cline, Editor; Journal Publishing Co.						
ROCKPORT† (A2) , pop. 1,162; Atchison Co. (W). 75 m NW of St. Joseph. RL&N RR. Diversified farming. Corn, wheat, live stock.						
Atchison County Mail +	1878	6	26	280	2.00	\$1,250
A. H. Volkmann, Editor; J. C. Stapel, Publisher.						
ROCKVILLE (D6) , pop. 408; Bates Co. (W). 80 m NW of Springfield. MKT RR. Bank, Schell City. Agriculture. Corn, wheat, oats.						
Leader +	1923	5	26	238	1.50	\$600
C. W. Longley, Editor and Publisher.						
ROGERSVILLE (F8) , pop. 461; Webster Co. (S). 15 m SE of Springfield. SLSF RR. Oak timber. Diversified farming, grain.						
Record	1912	6	26	280	1.00	\$500
J. F. Chapin, Editor and Publisher.						
ROLLA† (J7) , pop. 3,670; Phelps Co. (SEC). 70 m SE of Jefferson City. SLSF RR. Manufactures shoes, staves, Missouri School of Mines and Metallurgy. Clay pits; pyrite mines; timber. Stock, dairy, poultry, fruit farms. Grapes, apples, melons.						
Advertiser +	1934	5	24	224	Free	\$2,500
Argo K. Horror, Editor; Rolla Printing Co., Publisher.						
Herald +	1866	7	24	276	1.50	\$1,704
Charles L. Woods, Editor and Publisher.						
Missouri Miner ✓	1915	7	24	280	1.50	\$1,000
Students of the Missouri School of Mines and Metallurgy, Editors and Publishers.						
New Era +	1875	7	24	280	1.00	
Luman H. Long, Editor; New Era Publishing Co., Inc.						
RUSHVILLE (B3) , pop. 288; Buchanan Co. (NW). 16 m SW of St. Joseph. AT&SF; CB&Q; CRI&P RRs. Stock, poultry, fruit, grain farms. Tobacco.						
Red Ranger	1911	3	30	140	1.00	
L. F. Gingery, Editor; Red Ranger, Publisher.						
RUSSELLVILLE (H5 ½) , pop. 313; Cole Co. (C). 17 m SW of Jefferson City. MP RR. Barite mines. Diversified farming. Wheat, poultry.						
Central Missourian	1930	6	24	262	1.00	
W. E. Martin, Editor and Publisher.						
SAINT CHARLES† (M5) , pop. 10,491; St. Charles Co. (E). On Missouri River, 22 m NW of St. Louis. MKT; WAB RRs. Manufactures shoes, steel dies, soda water. Lindenwood College for Women. Sand, gravel, coal deposits. Diversified farming. Wheat, corn, oats.						
{ Banner-News +	1894	8	24	287	5.20	\$3,100
{ Banner-News +	1864	8	24	287	1.50	\$1,400
R. M. Thomson, Editor; Banner News Company, Publisher.						
{ Cosmos-Monitor +	1835	7	26	280	4.00	\$1,770
{ Cosmos-Monitor +	1835	7	26	280	1.50	\$1,765
E. L. Renno, Editor; St. Charles Publishing Company, Inc.						
SAINT CLAIR (L6) , pop. 1,135; Franklin Co. (E). 50 m SW of St. Louis. SLSF RR. Manufactures shoes, staves, baskets. Coal, lead, zinc, tiff mines. Timber. Diversified farming. Corn, wheat, oats.						
Chronicle	1924	6	26	266	1.50	\$1,965
S. R. Fleming, Editor; Saint Clair Chronicle, Publisher.						
SAINTE GENEVIEVE† (M6 ½) , pop. 2,662; Sainte Genevieve Co. (SE). On Mississippi River, 60 m S of St. Louis. MI; SLSF RRs. Manufactures lime products. Marble quarries. Diversified farming. Grain.						
Herald +	1882	7	26	308	1.50	\$1,650
F. J. A. Ernst, Editor and Publisher.						
SAINT JAMES (J6 ½) , pop. 1,294; Phelps Co. (SEC). 100 m SW of St. Louis. SLSF RR. Lumber mills. Dairy, stock, poultry, grain farms.						
Journal +	1896	6	26	280	1.50	\$700
Daniel B. Mitchell, Editor and Publisher.						
Leader +	1928	6	26	280	1.50	\$800
Wm. A. Ruggles, Editor and Publisher.						
SAINT JOSEPH† (C3) , pop. 80,935; Buchanan Co. (NW). On Missouri River, 54 m N of Kansas City. AT&SF; CB&Q; CGW; CRI&P; MP; UP RRs. Airport. Milling center; grain market. Railroad shops. Manufactures flour, feed, cereal, packing house products, stationery, malt beverages, office fixtures, paper boxes, disinfectants, creamery products, textile products, candy, structural steel, harness. Leather tanneries. Fifteen banks; bank clearings (12-31-37), \$160,608,773; deposits (12-31-37), \$36,937,095. 23,950 electric (AC) meters; 11,922 gas (nat.) meters; 17,871 telephones.						
Catholic Tribune	1879	6	26	280	2.00	1,320
						Controlled free dist. 800
Mattie A. Lawlor, Editor; Lawlor Printing Co., Pub., 402 Francis St.						
Courier	1889	5	26	205	10.00	
J. S. Eastin, Editor; J. P. Strong Pub. Co., Room 26, Court House.						
{ Gazette +	1845	8	24	304	6.24	★\$25,239
{ News-Press +	1879	8	24	304	7.80	★\$41,291
						Sunday circ. ★\$41,341
H. A. Sprague, Ed.; News Corp., Pub., Ninth and Edmond Sts.						
Moila Temple Bulletin	1922	4	26	150	Free	
W. J. Vannix, Editor; Moila Temple Bulletin, Publisher.						

Circulation—★Sept. A.B.C. Statement; ★June and March A.B.C. Statements; \$P.O. Statement; ▲Audit by State Press Association; Bold face, sworn; †Publisher's Report; Light face, estimated. + Uses Mats. ◇Nonpareil ems. 12 to inch. ▽Agate lines. 14 to inch. †County Seat. Population—1930 Census. †Issued only during academic year.

MISSOURI

Directory of Newspapers and Periodicals, 1939

SAINT JOSEPH† (Continued)	Estab	Cols	Width	Depth	Sub	Circ
Stock Yards Journal.....Thursday.....L. Stk. & Grain..1897	7	26	280	1.00		▲13,500
P. R. Manifold, Editor; St. Joseph Journal Publishing Co., 426 Illinois Ave.						
Union-Observer+.....Friday.....Ind. Labor.....1900	7	26	280	1.00		4,100
Warren Adams, Editor; Maurice Hoffman, Publisher, 212 Moss Bldg.						
Volksblatt—See Presse, Kansas City.						
Winners of the West (no adv.).....Monthly.....Ind. War Vets...1923	4	28	189	2.00		
G. W. Webb, Editor and Publisher, 908 Edmond St.						
SAINT LOUIS (M5), pop. 821,960. On Mississippi River, 20 m below the mouth of Missouri River. Has 19 trunk line railroads with many subsidiary lines, including: ALT; B&O; C&EI; C&NW; CB&Q; CRI&P; CCC&SL; IC; IT; L&N; MKT; MP; M&O; NYC&SL; PA; SLSF; SLSW; SOU; WAB RRs. Bridges and ferries across Mississippi. Four airports. Immense river traffic. Center of Great Lakes to the Gulf Waterway. Primary market for agricultural products, cattle, hogs, horses, mules, grain. Insurance center. Manufactures meat, bread, flour, granary products, malt, liquors, chemicals, drugs, paints and varnish, machinery, refrigerators, clothing, iron and steel, street and railroad cars, boots, shoes, paper, hardware, furs, millinery, electrical motors and equipment, automobile accessories and parts. Thirty-seven banks, including Federal Reserve and Federal Land Bank; bank clearings (12-31-37), \$4,815,001,592; deposits (12-31-37), \$671,628,464. 238,559 electric meters; 197,453 gas meters; 238,972 telephones. Clay, limestone quarries. St. Louis University (Cath.), Washington University and other professional and technological institutions.						
Abendschule (German).....Ftntly (Thur.) Family.....1853	3	30	150	3.00		
August Lange, Editor; Louis Lange Publishing Company, 3600 Texas Ave.						
Alma Mater v.....Fortnightly....Luth. Alumni.....1910	3	27	133	x1.00		‡713
Students of Concordia Seminary, Editors and Publishers. Controlled free dist. ‡20						
Alumni News v.....Bi-monthly....Alumni.....1926	3	25	140	x.50		‡600
J. A. Kearns, Editor; St. Louis Univer. Alumni Assn., Pub., 221 N. Grand Blvd. Controlled free dist. ‡3,000						
American+ (Negro).....Thursday.....Independent.....1928	8	24	280	2.00		6,370
N. A. Sweet, Editor and Publisher, 11 N. Jefferson Ave.						
American Heart Journal.....Monthly.....Medical.....1925	2	30	114	x8.50		4,310
Dr. F. M. Smith, Editor; C. V. Mosby Company, Pub., 3523 Pine Blvd.						
American Journal of Obstetrics and Gynecology.....} Monthly.....Medical.....1920	2	30	114	10.00		11,900
Dr. George W. Kosmak and Dr. Hugo Ehrenfest, Editors; C. V. Mosby Company, Publisher, 3523 Pine Blvd.						
American Journal of Ophthalmology.....} Monthly.....Ophthalmology.1918	2	30	110	10.00		1,800
Partly free distribution. Dr. Lawrence T. Post, Editor; Ophthalmic Pub. Co., 640 S. Kings Highway.						
American Journal of Orthodontics and Oral Surgery..} Monthly.....Dental.....1915	2	30	114	7.00		
Dr. H. C. Pollock, Editor; C. V. Mosby Co., Pub., 3523 Pine Blvd.						
American Journal of Syphilis, Gonorrhea and Venereal Diseases.....} Bi-monthly....Medical.....1917	2	30	114	7.50		3,200
Dr. Joseph Earle Moore, Editor; C. V. Mosby Co., Pub., 3523 Pine Blvd.						
American Paint and Oil Dealer.....} Monthly.....{Paint, Related Products 1908	3	27	140	2.00		>25,675
Arthur A. Poss, Ed.; American Paint Journal Co., Pub., 3713 Washington Ave. Controlled free dist.						
American Painter and Decorator.....} Monthly.....{Paint&Decor. Contr. 1924	2	27	93	2.00		>75,415
G. B. Perry, Editor; American Paint Journal Co., Pub., 3713 Washington Ave.						
American Paint Journal..... Monday.....} {Paint, Oil & Varnish Mfrs. 1916	2	27	93	3.00		★1,919
G. H. Priest, Jr., Ed., American Paint Journal Co., Pub., 3713 Washington Ave.						
Annals of Otolaryngology and Laryngology.....} Quarterly.....{Ear, Nose & Throat 1892	1	46	85	6.00		No adv.
Drs. L. W. Dean and A. W. Proetz, Eds.; Annals Pub. Co., 7200 Wydown Blvd.						
Annals of the Missouri Botanical Garden (no adv.)..} Quarterly.....Botany.....1914	1	52	94	6.00		‡80
Nell C. Horner, Editor; Missouri Botanical Garden, Pub., Missouri Bot. Garden. Controlled free dist. ‡544						
Argus+ (Negro).....Friday.....Independent.....1912	8	24	288	2.00		
J. E. Mitchell, Editor; St. Louis Argus Pub. Co., 2312 Market.						
Asparagus Notes.....Monthly.....Food Industry...1912	4	48	112	x		
E. A. Werremeyer, Editor; Asparagus Club, Publisher, 1516 St. Louis Ave.						
Auto Club News.....Monthly.....Motor Club.....1921	5	24	210	x.25		27,717
G. P. Marsh, Editor; Automobile Club of Missouri, Publisher, 3917 Lindell Blvd. Controlled free dist. 4,054						
Bethany Quarterlies.....Quarterly.....Disc. of Christ..1886	2	28	98			
A group of seven quarterlies comprised of Bethany Bible Student; Bethany Bible Teacher; Bethany Home Quarterly; Bethany Inter-Senior Teacher; Bethany Inter-Senior Quarterly.						
Space sold only in combination. Marion Stevenson, Editor; Christian Board of Publication, 2704-14 Pine St.						
Better Farm Equipment and Methods v.....} Monthly.....{Agric.Method & Educ. 1928	2	28	112	1.00		>9,248
Arch S. Merrifield, Editor; Midland Publishing Company, 804 Pine St. Controlled free dist.						
Boys' Comrade.....Sunday.....Disc. of Christ..1885	3	28	154	.75		
Glenn McRae, Editor; Christian Board of Publication, Pub., 2700-14 Pine St.						

Circulation—★June and March A.B.C. Statements; >CCA Audit; ▲Audit by State Press Association; §P.O. Statement; Bold face, sworn; †Publisher's Report; Light face, estimated. + Uses Mats. ♦Nonpareil cms, 12 to inch. vGate lines, 14 to inch. ‡County Seat. Population—1930 Census. √Issued only during academic year. xSubscription included in membership fee.

Directory of Newspapers and Periodicals, 1939

MISSOURI

SAINT LOUIS (Continued)	Estab	Cols	Width	Depth	Sub	Circ
Bridgemen's Magazine.....	Monthly.....	Labor.....	1901	2 30	112 1.00	
P. J. Morrin, Editor; International Association of Bridge, Structural and Ornamental Iron Workers, Publisher, 1615 Syndicate Trust Bldg.						
Call+ (Negro).....	Friday.....	Independent.....	1935	8 24	280 2.00	10,167
St. Louis Call Publishing Co., 2352 Chestnut St.						
Catholic Herald+.....	Friday.....	Catholic.....	1921	7 24	275 2.00	
Herman A. Krueger, Editor and Publisher, 320 N. Third St.						
Censor.....	Thursday.....	Social & Polit.....	1896	4 26	150 5.00	\$20,000
George C. Dyer, Editor and Publisher, 1273 Arcade Bldg. Controlled free dist. \$5,000						
Central-Blatt and Social Justice (Ger. & Eng.).....	Monthly.....	{Social Re- form (Cath.)	1908	3 24	133 2.00	
Central Bureau Catholic Central Verein of America, Pub., 3835 Westminster Pl.						
Ceska Zena (Bohemian).....	Saturday.....	Family.....	1910	3 26	136 2.75	30,000
Dr. Hynek Dostal, Editor; Bohemian Literary Soc., Pub., 1611 S. Eleventh St.						
Cherry Diamond.....	Monthly.....	Club Affairs.....	1916	2 42	140 Free	3,190
Fred Wm. Hunicke, Ed.; Missouri Athletic Assn., Pub., 407 Washington Ave.						
Christian-Evangelist.....	Thursday.....	Christian.....	1863	3 27	138 2.00	13,220
Christian Board of Publication, Publisher, 2712 Pine St.						
Credit World.....	Monthly.....	Retail Credits.....	1912	2 40	140 x5.00	15,293
L. S. Crowder, Editor; National Retail Credit Assn., Pub., 1218 Olive St.						
Farm Machinery and Equipment.....	Monthly.....	{Farm Impl. Mchy.&Hdw.	1886	3 28	140 x1.00	\$5,638
Arch S. Merrifield, Editor; Midland Publishing Company, 804 Pine St.						
Fleur de Lis.....	Quarterly.....	Coll. Lit.....	1899	2 38	126 1.00	1,200
Students of St. Louis University, Editors and Publishers, 221 N. Grand Blvd.						
Front Rank.....	Sunday.....	Disc. of Christ.....	1895	2 36	126 1.25	
Marion Stevenson, Editor; Christian Board of Publication, Pub., 2712 Pine St.						
Girls Circle.....	Sunday.....	{Disc. of Christ S.S. (Girls)	1907	3 28	154 .75	
Glenn McRae, Editor; Christian Board of Publication, 2704-14 Pine St.						
Globe-Democrat+.....	Every morn.....	Independent.....	1852	8 24	305 9.00	★217,032
Sunday circ. 5.20 ★★218,865 E. L. Ray, Editor; Globe-Democrat Pub. Co., 1133 Franklin Ave.						
Hlas (Bohemian).....	Tues.&Fri.....	Farmers&Labor.....	1871	6 26	280 4.00	27,050
Dr. Hynek Dostal, Ed.; Bohemian Literary Soc., Inc., Pub., 1611 S. Eleventh St.						
Jewish Daily Forward (St. Louis ed.)—See Jewish Daily Forward, Chicago, Ill.						
Jewish Record+ (Eng.&Yid.).....	Friday.....	Independent.....	1913	7 25	280 2.00	
Leon Gellman, Editor; Jewish Record Publishing Co., 1714 Chestnut St.						
Journal of Allergy.....	Bi-monthly.....	Medical.....	1920	2 30	114 7.50	2,960
Dr. Harry L. Alexander, Editor; C. V. Mosby Co., Pub., 3523 Pine Blvd.						
Journal of Laboratory and Clinical Medicine.....	Monthly.....	Medical.....	1915	2 30	114 8.50	6,140
Dr. Warren T. Vaughan, Editor; C. V. Mosby Co., Pub., 3523 Pine Blvd.						
Journal of Pediatrics.....	Monthly.....	Pediatrics.....	1932	2 30	114 x8.50	4,630
Dr. Borden S. Veeder and Dr. Hugh McCulloch, Editors; C. V. Mosby Co., Publisher, 3523 Pine Blvd.						
Journal of the Engineers Club of St. Louis.....	Monthly.....	Engineering.....	1916	2 24	108 2.50	
Engineers Club of St. Louis, Publisher, 4359 Lindell Blvd.						
Journal of the Missouri State Medical Association.....	Monthly.....	Medical.....	1904	2 34	126 x3.00	3,318
E. J. Goodwin, M.D., Ed.; Mo. State Med. Assn., Pub., 623 Missouri Theatre Bldg.						
Journal of Thoracic Surgery.....	Bi-monthly.....	Medical.....	1931	2 30	114 x7.50	2,035
Dr. Everts A. Graham, Editor; C. V. Mosby Co., Pub., 3523 Pine Blvd.						
Labor Tribune.....	Semi-mo.....	Labor.....	1937	8 24	294 5.00	10,000
Free dist. 40,000 H. B. Winkeler, Editor; Tribune Publishing Co., 1023 N. Grand Blvd.						
Laryngoscope.....	Monthly.....	{Ear, Nose and Throat	1896	1 66	112 6.00	
M. A. Goldstein, M.D., Editor and Publisher, 4574 West Papin St.						
Life Insurance Selling.....	Monthly.....	Life Ins.....	1926	2 27	105 1.00	★11,333
Harold R. Colbert, Editor; Life Insurance Publishing Company, 408 Olive St.						
Local Agent.....	Monthly.....	{Fire, Casualty & Surety Ins.	1929	3 27	140 1.00	★7,780
Harold R. Colbert, Editor; Commerce Publishing Company, 408 Olive St.						
Meat Merchandising.....	Monthly.....	{Retail Meat & Food Dealers	1925	2 22	94 Free	>58,630
John L. Hoppe, Ed.; Merchandising Pub. Corp., 105 S. Ninth St.						
Messenger.....	Thursday.....	{Evangelical & Ref. Church	1936	3 28	140 2.00	19,340
Dr. Paul S. Leinbach, Editor; Eden Publishing House, 1712 Chouteau Ave.						
Mid-Continent Banker.....	Monthly.....	Banking.....	1905	3 27	140 x3.00	★2,654
J. J. Wengert, Editor; American Institute of Banking, Publisher, 408 Olive St.						
Mississippi Valley Con-tractor.....	Daily ex. Sat & Sun.....	{Construction & Contracting	1906	3 27	140 50.00	500
Includes monthly magazine issue. Sold separately, \$3. R. O. Schaefer, Jr., Editor; Robert O. Schaefer, Inc., Pub., 826 Buder Bldg.						
Missouri Botanical Garden Bulletin (no adv.).....	Monthly.....	Hort. & Botan.....	1913	1 46	88 1.00	‡245
Not issued during July and August. Nell C. Horner, Editor; Board of Trustees of Missouri Botanical Garden, Pub., 2315 Tower Grove Ave.						

Circulation—★Sept. A.B.C. Statement; ★June and March A.B.C. Statements; >CCA Audit; †P.O. Statement; Bold face, sworn; ‡Publisher's Report; Light face, estimated. +Uses Mats. ◊Nonpareil ems. 12 to inch. ∇Agate lines, 14 to inch. √ Issued only during academic year. xSubscription included in membership fee.

MISSOURI

Directory of Newspapers and Periodicals, 1939

SAINT LOUIS (Continued)	Estab	Cols	Width	Depth	Sub	Circ	
Missouri Freemason.....Saturday.....Masonic.....	1898	4	21	133	2.00		
F. H. Littlefield, Editor and Publisher, 518 N. Beaumont St.							
Missouri Pacific Lines Mag-azine.....	Monthly.....	RR. Employees..	1925	4	27	165 Free	26,435
J. F. Rector, Editor; Missouri Pacific Lines, Pub., 2108 Missouri Pacific Bldg.							
Missouri School Journal.....	Monthly.....	Educational.....	1883	2	30	112 1.50	
Albert S. Lehr, Ed.; Missouri School Journal Pub. Co., 610 N. King's Highway.							
Missouri Tavern News.....	—See Tavern News, Chicago, Ill.						
M.-K.-T. Employees Magazine.....	Monthly.....	{R.R. Employees & Family	1913	3	26	140	No adv.
Free to employees. Walter A. Johnson, Editor; M.-K.-T. Lines, Pub., 1575 Railway Exchange Bldg.							
Modern View.....	Friday.....	Jewish.....	1900	4	26	154 3.00	
Joe B. Cohn, Editor; Modern View Pub. Co., 5582 Pershing St.							
Official Bulletin of the Cath-olic Women's Union of the U. S. A. (Eng. & Ger.).....	Monthly.....	Cath.Soc.Ref.....	1908	2	28	112 .50	
Central Bureau, Catholic Central Verein of America, Pub., 3835 Westminster Pl.							
Official Proceedings, St. Louis Railway Club.....	Monthly.....	Railroad.....	1896	1	54	115	
St. Louis Railway Club, Publisher, Drawer 24, M. P. O.							
Pensiero, Il+ (The Thought).....	Friday.....	Independent.....	1904	6	26	280 2.00	
(Eng. & Italian)..... Dr. Cesare Avigni, Editor; Italian News Publishing Co., 908 N. 7th St.							
Post-Dispatch.....	{Evg.ex.Sun., Sun. Morn.	Ind. Dem.....	1878	8	24	280 9.00	★217,602
Sunday circ. 5.20 ★★260,088 Joseph Pulitzer, Editor; Pulitzer Publishing Company.							
Przewodnik Polski (Pol.).....	Thursday.....	Independent.....	1897	6	26	280 2.00	
Polish Publishing Company, 1308 Cass Ave.							
Queens Work.....	Monthly.....	Rom. Catholic.....	1914	5	24	224 1.00	81,812
Not issued during June, July, August. Daniel A. Lord, Editor; The Queens Work, Inc., Pub., 3742 W. Pine Blvd.							
Railroad Telegrapher.....	Monthly.....	Tel. & Labor.....	1888	3	27	143 x1.00	46,210
Arthur Keep, Editor; Order of Railroad Telegraphers, Pub., 3673 W. Pine Blvd.							
Record.....	Morn.ex.Sun.....	Court & Busi.....	1890	7	24	287 12.00	▲2,635
J. P. Soraghan, Editor; Daily Record Co., Pub., 1004 Market St.							
Retailers Market News.....	Ftntly (Sat.).....	Retail Mdse.....	1930	5	24	230	
Michael Levy, Editor; Levy Publishing Co., 1627 Locust St. Controlled free dist. >20,003							
Saddle & Bridle.....	Monthly.....	{Horse Breed. & Show.	1928	4	24	154 3.00	
Arthur Van Konzelen, Editor and Publisher, Suite 208, Hotel Chase.							
St. Louis Advertising Club.....	Monday.....	Advertising.....	1925	3	25	112 .50	
Weekly..... St. Louis Advertising Club, Publisher, Suite 203, 1014 Locust St.							
St. Louis Catholic.....	Friday.....	Catholic.....	1932	7	24	280 1.00	
Jacobs Religious List, Publisher, Clinton, S. C.							
St. Louis es Videke (Hung.).....	Friday.....	Independent.....	1913	7	24	276 2.00	
C. Kaldor, Editor; Hungarian Publishing Co., Title Guaranty Bldg.							
Saint Louis Market Reporter.....	Evg.ex.Sun.....	Grain & Prod.....	1866	4	26	182 12.00	1,500
Printed in two editions. Grain and Produce. J. P. Waddock, Editor; O'Connor Market Reporter Co., Pub., 706 Chestnut St.							
St. Louis Medical Society.....	Friday.....	Medical.....	1920	2	28	114 x1.00	1,445
Bulletin..... Published monthly during July and August. Dr. R. O. Muether, Editor; St. Louis Medical Soc., Pub., 3839 Lindell Blvd.							
Shoe Repair Service.....	Monthly.....	Shoe Repair.....	1920	3	27	140 Free	67,300
A. V. Fingulin, Editor; National Leather and Shoe Finders Association, Pub-lisher, 816-820 Mart Bldg.							
Southwestern Telephone News (no adv.).....	Monthly.....	Tel. Emp.....				Free	22,500
Ralph E. Mooney, Editor; Southwestern Bell Telephone Co., Pub., 1010 Pine St.							
Sporting Goods Dealer.....	Monthly.....	Sptg.Goods Trd.....	1899	2	42	140 1.00	★6,845
H. G. Heitzeberger, Editor; Sporting Goods Publishing Co., 217 ½ N. Tenth St.							
Sporting News.....	Thursday.....	Base Ball.....	1886	7	27	302 5.00	★60,503
Edgar G. Brands, Editor; Sporting News Pub Co., Tenth and Olive Sts.							
Star-Times.....	Evg.ex.Sun.....	Independent.....	1858	8	24	305 9.00	★148,883
St. Louis Star-Times Publishing Co.							
Stove Mounters' and Range Workers' Journal.....	Quarterly.....	Labor Union.....	1895	2	27	105 .60	No adv.
Edw. W. Kaiser, Editor; Stove Mounters' International Union of North America, Publisher, 1513 Hogan St.							
Student Life.....	Tuos. & Fri.....	Collegiate.....	1878	6	27	280 1.50	2,000
Students of Washington University, Editors and Publishers.							
Surgery.....	Monthly.....	Surgical.....	1937	1	60	112 10.00	3,900
Drs. Alton Ochsner and O. H. Wangensteen, Editors; C. V. Mosby Co., Publisher, 3523 Pine Blvd.							
University News.....	Friday.....	Collegiate.....	1917	5	24	220 x1.50	3,300
Students of St. Louis University, Eds. and Pubs., 221 N. Grand Ave.							

Circulation—★Sept. A.B.C. Statement; ★June and March A.B.C. Statements; >CCA Audit; \$P.O. Statement; ▲Audit by State Press Association; Bold face, sworn; †Publisher's Report; Light face, estimated. + Uses Mats. ◇Nonpareil ems, 12 to inch. ∇Gate lines, 14 to inch. √Issued only during academic year. xSub-
scription included in membership fee.

Directory of Newspapers and Periodicals, 1939

MISSOURI

SAINT LOUIS (Continued)		Estab	Cols	Width	Depth	Sub	Circ
Urologic and Cutaneous Re- view	Monthly.....Med. & Surg.....	1897	2	33	119	4.00	11,500
Dr. Clarence Martin, Ed.; Urologic and Cutaneous Press, Pub., 3700 Enright Ave.							
Vestnik+ (Czech)	Mon.&Thurs.....Independent.....	1928	8	24	294	3.50	7,600
Aug. Geringer & Sons, Inc., Publisher, 2520 S. Pulaski Road, Chicago, Ill.							
Washington Univ. Adult Education Bulletin	Quarterly.....Adult Educ.....	1927	3	30	133	Free	7,900
W. G. Bowling, Editor; University College, Publisher, Washington University.							
Washington Univ. Eliot	Tues. & Fri.....Coll. Humor.....	1878	6	27	280	1.50	2,000
Students of Washington University, Editors and Publishers.							
Washington University Law Quarterly	Quarterly.....Coll. & Legal.....	1915	1	54	93	2.50	
Students of Washington University School of Law, Editors and Publishers.							
Washington University Studies	Irregular.....{Scientific & Literary	1914	1	52	98	3.00	No adv.
F. W. Shipley, Editor; Washington University, Publisher.							
Waterways Journal	Saturday.....{Inland Rivers & Flood Con.	1887	4	26	161	3.50	1,900
D. T. Wright, Editor; Waterways Journal, Publisher, 1605 Chemical Bldg.							
Wellston Journal+	Wednesday.....Non-partisan.....	1914	8	24	300	2.50	28,000
Partly free distribution. Joseph Daniel Heade, Editor; Press Publishing Company, Wellston.							
Western Insurance Review	Monthly.....Insurance.....	1867	3	27	140	2.00	
Ogden Brown, Editor; Western Insurance Review Co., Pub., Pierce Bldg.							
Wooden Barrel	Monthly.....{Cooperage Industry	1932	2	40	140	Free	7,335
F. P. Hankerson, Editor; Associated Cooperage Industries of America, Inc., Pub., 411 Olive St.							
SAINT MARYS (N7) , pop. 554; Ste. Genevieve Co. (SE). 52 m NW of Cape Girardeau. SLSF RR. Steamboat connections. Flour and feed mills. Dairy, stock, poultry farms. Corn, wheat, hay.							
Review+	Thursday.....Independent.....	1906	6	26	280	1.00	▲765
Bert J. Reber, Jr., Editor; Reber & Reber, Publishers.							
SALEM† (J7) , pop. 2,250; Dent Co. (SEC). 92 m E of Jefferson City. SLSF RR. Manufactures cheese, garments, lumber. Oak and pine timber; iron mines. Diversified farming. Corn, wheat, hay.							
News+	Thursday.....Republican.....	1896	7	26	308	1.50	▲1,834
R. W. Atkeson, Editor; R. W. Atkeson and T. Ziske, Publishers.							
Post+	Thursday.....Democratic.....	1911	7	26	276	1.50	▲1,575
Robert Good, Editor; Good & Van Pelt, Publishers.							
SALISBURY (G4) , pop. 1,768; Chariton Co. (NC). 21 m W of Moberly. WAB RR. Manufactures exterminators, flour and feed. Coal mines. Diversified farming. Corn, wheat.							
Press-Spectator+	Friday.....Democratic.....	1871	7	24	280	1.50	▲2,247
Lucile Giesler, Editor and Publisher.							
SARCOXIE (D8) , pop. 1,017; Jasper Co. (SW). 22 m E of Joplin. SLSF RR. Ships strawberries. Floriculture, peonies. Diversified farming.							
Record+	Thursday.....Independent.....	1901	6	26	276	1.50	▲775
Bernard Finn, Editor and Publisher.							
SAVANNAH† (C3) , pop. 1,888; Andrew Co. (NW). 14 m N of St. Joseph. CB&Q; CGW RRs. Ships stock, poultry, truck products. Walnut timber. Diversified farming. Corn, oats, wheat.							
Reporter and the Andrew County Democrat+	Friday.....Ind. Rep.....	1876	7	26	305	2.00	▲2,126
L. T. Lee, Editor and Publisher.							
SCHELL CITY (D6½) , pop. 413; Vernon Co. (W). 40 m NE of Fort Scott, Kan. MKT RR. Dairy, stock, grain farms.							
News	Thursday.....Independent.....	1880	7	26	294	1.00	▲417
Stella Marquis, Editor and Publisher.							
SEDALIA† (F5) , pop. 20,806; Pettis Co. (WC). 62 m W of Jefferson City. MP; MKT RRs. Manufactures disinfectants, creamery and food products, work clothes, brooms. Planing mill. Bottling works. Limestone quarries. Diversified farming. Corn, wheat, oats. Agriculture.							
Capital+	Morn.ex.Mon..Ind. Rep.....	1878	8	25	294	6.00	\$3,336
Sunday circ. \$3,336							
Democrat+	{Evg.ex.Sat. & Sun. Ind. Dem.....	1868	8	25	294	6.60	\$5,305
Democrat+	Friday.....Ind. Dem.....	1868	8	25	294	1.50	175
G. H. Scruton, Jr., Editor; Sedalia Democrat Company, Pub., 110 W. Fourth St.							
Perry's Musical Magazine	Monthly.....Music.....	1856	3	30	144	1.50	3,600
P. B. Perry, Editor; A. W. Perry's Sons, Publishers, 306-8 West Broadway.							
Times+	Friday.....Independent.....	1936	8	24	308	1.00	3,900
Stanton Hudson, Ed.; Stanton Hudson and D. M. Carr, Jr., Pubs., 11 W. 2nd St.							
SENATH (A9) , pop. 1,086; Dunklin Co. (SE). 110 m SW of Cape Girardeau. SLSF RR. Cotton gins. Agriculture. Cotton, corn, beans.							
Dunklin Tribune+	Thursday.....Democratic.....	1911	6	26	280	1.00	
Hugh Higginbotham, Editor and Publisher.							
SENECA (C9) , pop. 1,063; Newton Co. (SW). 20 m SW of Joplin. SLSF RR. Tripoli producing and refining. Oak timber. Diversified farming. Hay, corn, wheat.							
News-Dispatch+	Friday.....Independent.....	1881	8	24	308	1.00	▲1,200
E. L. Hubbard, Editor and Publisher.							

Circulation—★June and March A.B.C. Statements; †P.O. Statement; ▲Audit by State Press Association; Bold face, sworn; ‡Publisher's Report; Light face, estimated. + Uses Mats. ◇Nonpareil ems. 12 to inch. ▽Agate lines, 14 to inch. †County Seat. Population—1930 Census. √Issued only during academic year.

MISSOURI

Directory of Newspapers and Periodicals, 1939

	Estab	Cols	Width	Depth	Sub	Circ
SEYMOUR (G8), pop. 681; Webster Co. (S). 35 m SE of Springfield. SLSF RR. Bank, Fordland. Oak timber. Canning factory; stave mill. Diversified farming.						
Citizen.....Thursday.....Independent.....1905	6	26	280	1.50		▲750
Orland V. Davis, Editor; Seymour Printing Co., Publisher.						
SHELBYNA (H3), pop. 1,826; Shelby Co. (NE). 40 m W of Hannibal. CB&Q; SC RRs. Cold storage plant. Stock, poultry, grain farms.						
Democrat.....Wednesday.....Democratic.....1867	7	24	280	1.50		▲1,675
Edgar P. Blanton, Editor and Publisher.						
SHELBYVILLE † (H3), pop. 704; Shelby Co. (NE). 45 m NW of Hannibal. SC RR. Walnut timber. Stock, poultry, grain farms.						
Shelby County Herald+.....Wednesday.....Democratic.....1870	7	24	280	1.50		▲2,866
W. C. Hewitt, Editor; Herald Publishing Company.						
SHELDON (D7), pop. 456; Vernon Co. (W). 40 m N of Joplin. MP RR. Creamery. Agriculture, especially grain. Corn, wheat, oats.						
Enterprise+.....Thursday.....Democratic.....1881	6	26	276	1.00		▲500
G. S. Jones, Editor and Publisher.						
SHERIDAN (C1½), pop. 341; Worth Co. (NW). 55 m N of St. Joseph. CGW RR. Diversified farming. Corn, hay, cattle, hogs.						
Northwest Missourian+.....Thursday.....Democratic.....1887	6	26	276	1.25		▲450
J. F. Lowery, Editor and Publisher.						
SIKESTON (N9), pop. 5,676; Scott Co. (SE). 35 m S of Cape Girardeau. MP; SLSF RRs. Cotton gins; cotton oil mills; flour and feed mills; shoe factory. Diversified farming. Wheat, corn, cotton.						
Herald+.....Thursday.....Republican.....1900	7	24	276	1.50		▲1,800
Clint H. Denman, Editor and Publisher.						
Standard+.....Tues. & Fri.....Democratic.....1899	8	24	280	2.00		▲2,468
C. L. Blanton, Sr., Editor; Sikeston Standard, Publisher.						
SILEX (K4), pop. 251; Lincoln Co. (E). 70 m NE of St. Louis. Railroad station, Bowling Green. ALT; SL&H RRs. Stock, dairy, poultry, grain farms. Corn, cattle.						
Index.....Thursday.....Democratic.....1893	6	26	280	1.00		▲750
Joe Wells, Editor and Publisher.						
SKIDMORE (B2), pop. 538; Nodaway Co. (NW). 45 m NW of St. Joseph. CB&Q RR. Stock, grain farms. Corn, wheat, bluegrass seed.						
News+.....Friday.....Democratic.....1890	5	26	252	1.50		▲425
Clyde Shade, Editor and Publisher.						
SLATER (F4), pop. 3,478; Saline Co. (NWC). 96 m E of Kansas City. ALT RR. Manufactures flour and underwear. Rock quarry. Stock, grain farms. Corn, wheat.						
News-Rustler+.....Friday.....Democratic.....1884	6	26	276	1.50		▲1,500
John K. McMullen, Editor; John K. McMullen & Sons, Publishers.						
SMITHTON (F5), pop. 340; Pettis Co. (WC). 8 m E of Sedalia. MP RR. Manufactures creamery products. Ships butter and dried buttermilk. Agriculture.						
Times+.....Thursday.....Democratic.....1908	6	26	266	1.25		
Mrs. H. L. Hill, Editor and Publisher.						
SMITHVILLE (D4), pop. 902; Clay Co. (W). 20 m N of Kansas City. QO&KC RR. Stock, poultry, fruit, grain farms. Wheat, corn, oats.						
Democrat-Herald.....Friday.....Independent.....1889	5	26	248	1.50		▲1,020
Charles L. Shinn, Editor and Publisher.						
SOUTH WEST CITY (C9½), pop. 484; McDonald Co. (SW). 60 m S of Joplin. SLSF RR. Diversified farming.						
Republic+.....Friday.....Republican.....1902	6	26	276	1.50		▲775
Joe Taylor, Editor and Publisher.						
SPICKARD (E2), pop. 569; Grundy Co. (N). 99 m NE of St. Joseph. Railroad name, Spickards. CRI&P RR. Tomato cannery. Limestone quarry. Stock, poultry, dairy, grain farms. Corn, oats.						
Grundy County Gazette+.....Thursday.....Republican.....1887	6	24	280	1.00		▲975
Ardis H. Hamilton, Editor and Publisher.						
SPRINGFIELD † (F8), pop. 57,527; Greene Co. (SW). 200 m SE of Kansas City, 238 m SW of Saint Louis. MP; SLSF RRs. Airport. Railroad shops; creameries; flour mill; manufactures lime, cement, clothing, trucks and trailer and refrigerator equipment. Four banks; bank clearings (12-31-37), \$39,902,932; deposits (4-1-38), \$16,238,310. 13,784 electric meters; 8,632 gas (nat.) meters; 13,359 telephones. Shopping center for poultry and eggs. Drury College; Southwest Missouri State Teachers College.						
Democrat+.....Thursday.....Democratic.....1928	6	24	252	1.00		▲2,500
Partly free dist.						
Jesse M. Cain, Editor; Cain Printing Co., Publisher, 211 W. Olive St.						
Drury Mirror.....Bi-mo. (Fri.).....Collegiate.....1885	4	24	168	2.00		
Students of Drury College, Editors and Publishers.						
Events.....Evg. ex. Sun.....Legal.....1881	5	26	245	10.00		150
Mrs. L. E. Ray, Editor; Commercial Printing Co., Pub., 215 W. Commercial St.						
Frisco Mechanics Magazine.....Monthly.....Railroad Men.....1935	3	26	133	Free		‡7,500
H. A. Pickens, Editor; Assn. of Metal Crafts and Car Dept. Employees, Frisco RR., Publisher, 210 Sansome Bldg.						
Leader and Press+.....Evg. ex. Sun.....Independent.....1866	8	24	294	5.40	★★	29,040
News+.....Morn. ex. Sun.....Independent.....1890	8	24	294	7.80	★★★	20,128
News and Leader+.....Sunday.....Independent.....1927	8	24	294		★★★	40,287
Edson K. Bixby, Editor; Springfield Newspapers, Inc., Pub., 795 Boonville Ave.						
Missouri Counselor (no adv.).....Monthly.....W. C. T. U.....1886	4	26	182	x.25		6,000
Mrs. N. G. Burger, Editor; Missouri W.C.T.U., Publisher, Mexico, Mo.						
Southwest Standard.....Friday.....Collegiate.....1912	4	27	168	x1.00		‡1,625
Students of State Teachers College, Editors and Publishers.						

Circulation—★★Sept. A.B.C. Statement; ★June and March A.B.C. Statements; †P.O. Statement; ▲Audit by State Press Association; Bold face, sworn; ‡Publisher's Report; Light face, estimated. + Uses Mats. ☉ Nonpareil ems. 12 to inch. ∇ Agate lines, 14 to inch. †County Seat. Population—1930 Census. √ Issued only during academic year. xSubscription included in membership fee.

	Estab	Cols	Width	Depth	Sub	Circ
STANBERRY (C2), pop. 2,029; Gentry Co. (NW). 46 m NE of St. Joseph. WAB RR. Ships hogs. Stock, poultry, grain farms.						
Bible Advocate and Herald Monday.....Ch. of God.....	1866	2	42	140	1.00	1,100
of the Coming Kingdom. [No adv. Church of God Publishing House.						
Headlight +.....Thursday.....Independent.....	1899	6	26	280	1.50	▲1,500
Jack Stapleton, Publisher.						
STEELE (B9), pop. 1,219; Pemiscot Co. (SE). 14 m N of Blytheville, Ark. SLSF RR. Cotton gins. Diversified farming. Cotton, corn, hay.						
Enterprise +.....Thursday.....Democratic.....	1908	7	24	280	1.00	1,250
Howard L. Yeager, Editor and Publisher.						
STEELVILLE † (K6½), pop. 854; Crawford Co. (SEC). 95 m SW of St. Louis. SLSF RR. Manufactures charcoal. Oak timber; iron mines. Agriculture.						
Crawford Mirror +.....Thursday.....Republican.....	1872	6	26	273	1.00	▲1,052
Ralph E. Kehr, Editor and Publisher.						
Ledger.....Thursday.....Democratic.....	1887	6	26	280	1.50	▲900
A. J. Slack, Editor and Publisher.						
STEWARTSVILLE (C3), pop. 520; De Kalb Co. (NW). 18 m E of Saint Joseph. CB&Q RR. Stock, dairy, fruit, grain farms.						
News +.....Thursday.....Republican.....	1923	6	26	280	1.00	▲920
Earl W. Kibbey, Editor and Publisher.						
STOCKTON † (E7), pop. 647; Cedar Co. (SW). 50 m NW of Springfield. Railroad station, South Greenfield. SLSF RR. Stock, dairy, poultry, grain farms.						
Cedar County Republican +.....Thursday.....Republican.....	1886	8	26	276	1.50	▲1,300
E. G. Hoff, Editor and Publisher.						
Journal +.....Wednesday.....Democratic.....	1870	6	26	280	1.50	550
M. L. Hudson, Editor and Publisher.						
STOVER (G6), pop. 517; Morgan Co. (C). 33 m SE of Sedalia. CRI&P RR. Timber. Dairy, poultry, grain farms. Wheat, corn, oats.						
Tri-County Republican.....Friday.....Republican.....	1911	6	26	280	1.25	▲1,000
H. A. Harrell, Editor and Publisher.						
STURGEON (H4), pop. 600; Boone Co. (C). 65 m N of Sedalia. WAB RR. Manufactures shirts and chemical products. Stock, dairy, poultry farms. Soy beans.						
Leader +.....Friday.....Democratic.....	1866	6	26	273	1.00	▲352
F. D. Moffett, Editor and Publisher.						
SUGAR CREEK (D4), pop. 1,657; Jackson Co. (W). 3 m W of Independence. AT&SF; KCS RRs. Oil refinery; oil wells. Diversified farming.						
Jackson County Herald +.....Friday.....Ind. Dem.....	1925	7	24	280	.50	▲1,176
P. M. Gould, Editor and Publisher.						
SULLIVAN (K6), pop. 2,013; Franklin Co. (E). 68 m SW of St. Louis. SLSF RR. Manufactures shoes, lumber products. Resort, Ozarks. Timber. Diversified farming. Wheat, corn.						
News +.....Thursday.....Republican.....	1910	7	24	276	1.00	▲885
T. E. Dotter, Editor; Sullivan News Co., Publisher.						
Tri-County Democrat.....Thursday.....Democratic.....	1916	6	26	280	1.00	‡750
Charles S. Betz, Editor and Publisher.						
SUMMERSVILLE (J8), pop. 316; Texas Co. (S). 130 m E of Springfield. Railroad station, Mountain View. SLSF RR. Oak, pine timber. Dairy, stock, poultry farms. Corn, wheat, oats.						
Ozark Mountain News—See Mountain View.						
SUMNER (F3), pop. 348; Chariton Co. (NC). 55 m NW of Moberly. CB&Q; WAB RRs. Ships cattle and grain. Diversified farming. Corn, wheat, oats.						
Star +.....Friday.....Republican.....	1889	6	26	276	1.00	575
D. T. Smart, Editor; Star Printing Company, Publisher.						
SWEET SPRINGS (F5), pop. 1,641; Saline Co. (NWC). 40 m NW of Sedalia. MP RR. Shoe factory. Stock, grain farms. Corn.						
Herald +.....Friday.....Democratic.....	1874	7	26	280	1.50	▲1,500
E. T. Hodges, Editor and Publisher.						
TARKIO (B2), pop. 2,016; Atchison Co. (NW). 66 m NW of St. Joseph. CB&Q RR. Ships cattle, hogs. Tarkio College. Diversified farming, especially grain.						
Avalanche +.....Friday.....Republican.....	1884	6	26	280	2.00	▲1,118
L. R. Markward, Editor; G. H. Kaufman, Publisher.						
Torch V.....Every 3 wks.....Collegiate.....	1892	5	26	231	1.00	
Students of Tarkio College, Editors and Publishers.						
THAYER (J9½), pop. 1,632; Oregon Co. (S). 140 m SE of Springfield. SLSF RR. Creamery; flour mill. Timber. Diversified farming. Grain, fruits.						
News +.....Friday.....Ind. Rep.....	1899	6	26	280	1.50	▲1,200
R. H. Williams, Editor; Williams & Davis, Publishers.						
Oregon County Democrat +.....Thursday.....Demoratic.....	1930	6	26	280	1.00	▲800
H. G. Johnson, Editor; Oregon County Democrat, Publisher.						
TIPTON (G5), pop. 1,067; Moniteau Co. (C). 27 m E of Sedalia. MP RR. Garment factory; hatchery. Stock, fruit, grain farms. Wheat, oats, corn.						
Times.....Friday.....Democratic.....	1875	6	26	273	1.50	▲731
Everett Pizer, Editor and Publisher.						
TRENTON † (E2), pop. 6,992; Grundy Co. (N). 100 m NE of Kansas City. CRI&P; QO&KC RRs. Railroad machine shops; bottling works; cannery; creamery; hatcheries. Coal mines and rock quarries. Stock, dairy, poultry, grain farms.						
Grundy County Missourian + Thursday.....Democratic.....	1927	7	24	287	1.00	▲3,193
J. F. McGuire, Editor; F. O. McGuire, Publisher.						

Circulation—★June and March A.B.C. Statements; †P.O. Statement; ▲Audit by State Press Association; Bold face, sworn; ‡Publisher's Report; Light face, estimated. +Uses Mats. ◊Nonpareil cms, 12 to inch. ▽Agate lines, 14 to inch. †County Seat. Population—1930 Census. √Issued only during academic year.

TRENTON† (Continued)	Estab	Cols	Width	Depth	Sub	Circ
{ Republican-Times + Evg.ex.Sun.....Republican.....1864	8	24	287	5.00		\$2,717
{ Republican-Times + Thursday.....Republican.....1864	* 8	24	287	2.00		1,437
R. F. Packwood, Editor; W. B. Rogers Printing Co., Inc., Publisher.						
TROY† (L4½), pop. 1,419; Lincoln Co. (E). 54 m NW of St. Louis. Railroad name, South Troy. CB&Q RR. Coal mines. Stock, dairy, poultry, grain farms.						
Free Press + Friday.....Democratic.....1881	7	26	287	1.50		2,500
J. C. Weston, Editor; Free Press Publishing Company.						
TUSCUMBIA† (H6), pop. 282; Miller Co. (C). On Osage River, 32 m SW of Jefferson City. Steamboat traffic. Railroad station, Eldon. CRI&P; MP RRs. Resort, Ozarks. Tiff mines. Timber. Poultry, fruit, grain farms. Corn, wheat, clover.						
Miller County Autogram + Thursday.....Republican.....1883	7	24	276	1.00		2,100
W. S. Stillwell and L. A. Wright, Editors and Publishers.						
UNION† (L6), pop. 2,143; Franklin Co. (E). On Bourbise River, 45 m SW of St. Louis. CRI&P RR. Manufactures shoes, cob pipes, flour. Small lead and coal mines. Diversified farming.						
Franklin County Tribune + Friday.....Republican.....1875	8	24	287	1.50		4,000
A. A. Steinbeck, Editor; Franklin Publishing Company, Inc.						
UNION STAR (C2½), pop. 414; De Kalb Co. (NW). 22 m NE of St. Joseph. CB&Q RR. Stock, dairy, poultry, grain farms.						
Comet..... Thursday.....Republican.....1928	5	26	245	1.25		
George S. Willey & Son, Editors and Publishers.						
UNIONVILLE† (F1½), pop. 1,811; Putnam Co. (N). 90 m W of Keokuk, Ill. CB&Q RR. Flour mills; hatcheries. Coal mines; clay pits. Farming.						
Republican + Wednesday.....Republican.....1865	8	24	290	1.00		2,333
J. G. Morgan, Editor; Unionville Republican Printing Company, Publisher.						
URICH (E5½), pop. 507; Henry Co. (W). 65 m SE of Kansas City. Railroad station, Clinton. MKT; SLSF RRs. Stock, poultry, grain farms. Hay.						
Herald..... Thursday.....Independent.....1893	6	26	280	1.50		4475
Adda V. Eversole, Editor and Publisher.						
VAN BUREN† (L8½), pop. 345; Carter Co. (SE). 116 m SW of Cairo, Ill. SLSF RR. Manufactures handles, lumber products. Diversified farming.						
Carter County Herald + Friday.....Democratic.....1930	8	26	280	1.25		1,300
B. E. Culver, Editor and Publisher.						
Current Local + Thursday.....Democratic.....1876	6	26	273	1.25		4,750
George T. Henson, Editor; Current Local, Publisher.						
VANDALIA (K4), pop. 2,450; Audrain Co. (NEC). 49 m S of Hannibal. ALT RR. Manufactures refractories, fire clay products; dress factory. Coal mines; clay pits. Stock, poultry, fruit, grain farms.						
Leader + Wednesday.....Democratic.....1874	6	24	280	1.50		2,654
F. B. DeTienne, Editor; DeTienne Publishing Company.						
Mail + Thursday.....Democratic.....1893	6	26	280	1.50		1,875
Bruce D. McIntire, Editor; Mail Printing Company, Publisher.						
VERONA (E9), pop. 390; Lawrence Co. (SW). 38 m E of Joplin. SLSF RR. Bank, Monett. Canning factory. Agriculture. Apples, strawberries, beans, tomatoes.						
Ozarkian + Friday.....Non-partisan.....1938	4	26	185	1.00		180
J. E. Maxson, Editor and Publisher. Free dist. 4,588						
VERSAILLES† (G6), pop. 1,662; Morgan Co. (C). 45 m SE of Sedalia. CRI&P RR. Trout fisheries; tiff and coal mines; timber. Diversified farming.						
Leader + Friday.....Democratic.....1886	6	26	280	1.50		1,850
R. E. Otten, Editor; J. M. Earp, Publisher.						
Statesman + Thursday.....Republican.....1888	6	26	273	1.50		1,700
Mrs. Jane Kneeland, Editor; Versailles Publishing Co.						
VIENNA† (J6), pop. 348; Maries Co. (SEC). 37 m SE of Jefferson City. Railroad station, Freeburg. CRI&P RR. Timber. Agriculture. Corn, fruit.						
Home Adviser + Thursday.....Democratic.....1904	7	26	308	1.00		1,440
Rev. B. J. Scheffer, Editor; Adviser Publishing Company.						
Maries County Gazette + Thursday.....Democratic.....1872	6	27	280	1.00		4,750
M. H. Baldwin, Editor and Publisher.						
WARRENSBURG† (E5), pop. 5,146; Johnson Co. (W). 29 m W of Sedalia. MP RR. Manufactures garments. Hatcheries; meat packing plant; bottling works. Central Missouri State Teachers College. Coal mines; blue sandstone quarries; clay pits. Stock, dairy, poultry, grain farms.						
Standard-Herald + Friday.....Republican.....1865	5	24	210	1.00		
P. J. Taubert, Editor; Standard-Herald, Publisher, 132 W. Pine St.						
{ Star-Journal + Evg. ex. Sun.....Democratic.....1889	7	26	280	5.20		2,143
{ Star-Journal + Tues. & Fri.....Democratic.....1889	7	26	280	1.50		
Wallace Crossley, Editor; Star-Journal Publishing Company, Inc.						
Student V..... Tuesday..... Collegiate.....1888	7	26	276	1.00		
Class in Journalism, Central Missouri State Teachers College, Editors and Pubs.						
WARRENTON† (K5), pop. 1,250; Warren Co. (E). 55 m W of St. Louis. WAB RR. Knit goods, textile, stove mills; canning factory; sheet metal plant. Hatchery. Coal mines; clay pits. Agriculture. Grain.						
American Pigeon Journal..... Monthly..... Pigeons.....1912	3	26	126	1.00		4,575
Frank H. Hollmann, Editor and Publisher.						
American Rabbit Journal..... Monthly..... {Rabbit & Cavy Breed'g	1931	3	26	126	1.00	2,345
Frank H. Hollmann, Editor and Publisher.						
Banner + Friday..... Republican.....1865	7	26	280	1.50		2,500
Frank H. Hollmann, Editor; Banner Publishing Company.						

Circulation—★June and March A.B.C. Statements; †P.O. Statement; ‡Audit by State Press Association; Bold face, sworn; †Publisher's Report; Light face, estimated. + Uses Mats. ◊ Nonpareil ems. 12 to inch. ∇ Agate lines, 14 to inch. †County Seat. Population—1930 Census. √ Issued only during academic year.

Directory of Newspapers and Periodicals, 1939

MISSOURI

	Estab	Cols	Width	Depth	Sub	Circ
WARSAW † (F6), pop. 1,102; Benton Co. (WC). On Osage River, 38 m S of Sedalia. MP RR. Lumber mills. Resort, hunting. Timber. Diversified farming.						
Benton County Guide+.....Friday.....Independent.....1938	8	24	308	1.50	▲3,406	
M. N. White, V. A. Lundquist, Edwin Wilkens, Eds.; Benton Co. Pub. Co.						
WASHINGTON (K5), pop. 5,918; Franklin Co. (E). On Missouri River, 50 m W of St. Louis. MP RR. Manufactures shoes, corn-cob pipes, bone bits, dairy products. Diversified farming. Corn.						
Citizen+.....Friday.....Republican.....1905	7	24	280	1.50	▲1,700	
George Krumsick, Editor and Publisher.						
Missourian+.....Friday.....Independent.....1845	8	24	308	1.50	▲2,425	
J. L. Miller, Editor and Publisher.						
WAVERLY (E4), pop. 941; Lafayette Co. (W). 60 m E of Kansas City. MP RR. Bank, Lexington. Dairy, fruit, grain farms. Apples, wheat, corn.						
Herald+.....Friday.....Independent.....1929	6	26	280	1.00		
M. N. Griffith, Editor; Waverly Herald, Publisher.						
WAYNESVILLE † (H7), pop. 392; Pulaski Co. (SC). 86 m NE of Springfield. Railroad station, Crocker. SLSF RR. Diversified farming. Corn, wheat.						
Pulaski County Democrat+.....Thursday.....Democratic.....1882	6	26	280	1.00	▲1,100	
D. E. Long, Editor and Publisher.						
WEBB CITY (D8), pop. 6,876; Jasper Co. (SW). 6 m NE of Joplin. KCS; MP; SLSF RRs. Manufactures shoes, garments, caskets, dairy products, cigars. Sand and gravel pits. Dairy, grain farms.						
Leader+.....Evg. ex. Sun.....Democratic.....1927	6	26	280	2.60	▲662	
T. J. Wright, Editor; R. R. Roberson, Publisher.						
Sentinel+.....Evg. ex. Sun.....Republican.....1890	6	26	276	4.00	▲430	
H. M. Wise, Editor and Publisher.						
WEBSTER GROVES (M5), independent branch of St. Louis P. O., pop. 16,487; St. Louis Co. (E). 10 m SW of St. Louis. SLSF; MP RRs. Residential town. Eden Theological Seminary.						
Mark Twain Quarterly.....Quarterly.....1936	2	32	98	2.00	‡500	
Cyril Clemens, Editor; Internat'l Mark Twain Soc., Mark Twain Hotel, St. Louis.						
Webster News-Times+.....Friday.....Independent.....1914	7	24	280	1.50	▲5,650	
G. W. Kriegesman, Editor and Publisher, 104 W. Lockwood Ave.						
WELLSTON —See St. Louis.						
WELLSVILLE (J4), pop. 1,525; Montgomery Co. (E). 80 m NW of St. Louis. CB&Q; WAB RRs. Manufactures fire-brick. Fire-clay pits. Farming. Grain.						
Optic-News+.....Friday.....Republican.....1877	6	26	276	1.50	▲1,170	
Robert C. Jacobi, Editor and Publisher.						
Star.....Friday.....Democratic.....1907	5	30	280	1.00		
Homer M. Moran, Editor and Publisher.						
WENTZVILLE (L5), pop. 596; St. Charles Co. (E). 22 m NW of St. Charles. WAB RR. Manufactures barrel staves, undergarments, creamery products. Farming. Grain, cattle.						
Union.....Friday.....Independent.....1891	6	26	280	1.50		
John H. Boos, Editor; Sidebottoms & Boos, Publishers.						
WESTON (C4), pop. 1,028; Platte Co. (NW). On Missouri River, 30 m NW of Kansas City. CB&Q RR. Flour mills. Tobacco market. Tobacco, wheat, corn.						
Chronicle+.....Friday.....Democratic.....1872	6	26	280	1.50	▲1,128	
B. J. Bless, Jr., Editor and Publisher.						
WEST PLAINS † (J9), pop. 3,335; Howell Co. (S). 120 m SE of Springfield. SLSF RR. Manufactures dairy products, hog serum, flour, overalls, staves. Live stock market. Pine and hardwood timber. Diversified farming.						
Howell County Gazette+.....Thursday.....Democratic.....1881	7	24	276	1.50	▲1,600	
M. P. Vernon, Editor and Publisher.						
Journal+.....Thursday.....Republican.....1870	6	26	280	1.50	▲1,739	
Mrs. Dorys H. Farley, Editor; West Plains Journal Company, Publisher.						
Quill+.....Evg. ex. Sun.....Independent.....1903	6	26	280	6.00	▲1,086	
Quill+.....Thursday.....Independent.....1887	6	26	280	1.50	1,850	
Williams Sisters, Editors and Publishers, Elledge Bldg.						
WHEATON (D9), pop. 359; Barry Co. (SW). 48 m SE of Joplin. M&A RR. Lumber, flour mills. Oak timber. Diversified farming. Strawberries, apples, wheat.						
Journal+.....Thursday.....Non-partisan.....1919	6	26	276	1.00	1,000	
James W. Fox, Editor and Publisher.						
WILLOW SPRINGS (J8½), pop. 1,430; Howell Co. (S). 90 m SE of Springfield. SLSF RR. Stone quarries; timber. Diversified farming.						
News+.....Thursday.....Independent.....1889	7	24	280	1.50	1,223	
J. W. Brown, Jr., Editor; Willow Springs News, Inc., Publisher.						
WINDSOR (E5½), pop. 1,879; Henry Co. (W). 25 m SW of Sedalia. CRI&P; MKT RRs. Shoe factory. Hatchery. Coal mines. Stock, grain farms. Corn, wheat, oats.						
Review+.....Thursday.....Non-partisan.....1876	6	26	276	1.50	▲1,785	
Mrs. Chas. H. Burgess, Editor and Publisher.						
WINONA (K8½), pop. 442; Shannon Co. (S). 100 m W of Cape Girardeau. SLSF RR. Ships stock and lumber. Oak, pine timber. Agriculture. Poultry.						
Shannon County Democrat.....Thursday.....Democratic.....1896	6	26	308	1.00		
Clark McNeill, Editor; Winona Publishing Company.						

Circulation—★June and March A.B.C. Statements; †P.O. Statement; ▲Audit by State Press Association; Bold face, sworn; ‡Publisher's Report; Light face, estimated. + Uses Mats. ◇Nonpareil ems, 12 to incl. ▽Agate lines, 14 to incl. †County Seat. Population—1930 Census.

MONTANA

Population 531,000 (U. S. Estimate 1935)

State Capital, HELENA

Montana is bounded north by Saskatchewan and Alberta, Canada, east by North and South Dakota, south by Wyoming and Idaho and west by Idaho. Its length, east to west, is about 540 miles; breadth, about 280 miles; land area, 146,131 square miles, including 240 square miles of Yellowstone National Park, rank in area (1930), third.

The Rocky Mountains occupy the western two-fifths of the state's area; east of them the country forms part of the "Great Plains." The Missouri River is navigable for steamboats as far as Fort Benton. The Yellowstone River is navigable during high water. The lowest altitude is 1,800 feet above sea level, while Granite Peak in Carbon county reaches a height of 12,350 feet. The climate is dry, healthful and invigorating. The Weather Bureau at Helena gives the temperature (annual monthly mean) as 43.3; highest on record, 103; lowest on record, —42; total annual precipitation as 13.63 inches. Irrigation has been highly developed, and immense reservoirs on the Madison and Missouri Rivers are sources of water supply. As a result, standard fruits of the Temperate Zone have been produced in large quantities.

Montana, with its vast expanse of mountain country, its 500 lakes and fishing streams, its thousands of miles of winding mountain roads, its national forests, dude ranches, mountain hotels and tourist camp resorts, affords unequalled recreational advantages. The state is fast improving its national highways. Glacier National Park, extending to the Canadian border line, is one of the most wonderful public parks in the world. Among the State's major educational institutions are The University of Montana, at Missoula, three colleges, professional and technological schools and normals.

POPULATION

Rank among the states, fortieth. Rural population (1930), 66.3%. Of the 517,327 white persons, 72,961 are foreign born: 14,366 from the British Isles; Scandinavians, 17,187; Canadians, 8,787; French Canadians, 1,966. Chinese number 486; Indians, 14,798; Mexicans, 2,571. There are two important Indian reservations.

AGRICULTURE

Number of farms (1935), 50,564. An increase of 3,069 since 1930. Average acreage per farm, 939.6. Average value per farm, \$7,433. Value of land and buildings, \$375,840,563. Number of farms: 1,000 acres or over, 10,785; 500 to 999 acres, 11,628; 260 to 499 acres, 11,354; owner-operated farms, 36,247. Colored farmers, 1,767 farms.

Gross receipts from sale of crops (1937), \$27,475,000; live stock and live stock products, \$52,925,000.

Cash income from chief crops (1937): all wheat, \$14,050,000, rank, sixteenth; sugar beets and beet sugar, \$4,850,000, rank, fourth; all hay, \$2,150,000, rank, thirteenth. Other important crops are: potatoes, dry beans.

Farm animals (on farms, 1937): all cattle and calves, \$33,245,000, rank, twenty-second; sheep and lambs, \$18,808,000, rank, fourth; horses and colts, \$12,844,000, rank, twenty-fourth.

Poultry and eggs (1937): chickens, \$708,000, rank, forty-first; eggs, \$873,000, rank, forty-fourth.

Dairy products (1936): creamery butter, 11,586,000 lbs.; American cheese, 1,648,000 lbs.; ice cream, 1,187,000 gallons; milk (1937), \$8,924,000.

FORESTS

Total commercial forest area (1930), 14,865,000 acres. Lumber production (1936): 126 mills producing 295,233 M feet b. m.; lath, 13,481,000; shingles, 4170 squares. Principal woods: ponderosa pine, larch, Douglas fir. (For value see lumber and timber products under Manufactures.)

MANUFACTURES

Number of establishments (1935), 486; employing, 9,539. Value of products, \$124,778,215, rank, thirty-sixth. Leading industries (1935): flour and other grain-mill products, \$11,491,002; petroleum refining, \$7,191,319; beet sugar, \$6,323,986; lumber and timber products (not elsewhere classified), \$5,581,294; butter, \$3,568,705; meat-packing, wholesale, \$3,383,525; bread and other bakery products, \$3,019,183; printing and publishing (newspapers and periodicals), \$3,004,092; railroad repair shops (steam), \$2,269,199; liquors, malt, \$1,813,366.

MINERALS

Total value (1936), \$65,587,000, rank, fourteenth. Principal mineral products: copper, silver, petroleum, gold.

MISCELLANEOUS

Number of telephones (1937), 65,800, rank, forty-second. Motor vehicles registered (1937), 173,892, rank, thirty-eighth. Number of families having radio sets (1937), 114,600, or 80.7%. Number of post offices (1936-37), 671; gross postal receipts, \$2,678,812.13, rank, thirty-eighth. Number of retail stores (1935), 7,944; sales, \$189,457,000.

MONTANA NEWSPAPER AND PERIODICAL STATISTICS

Newspapers		Periodicals	
Period of Issue	Number	Period of Issue	Number
Daily	17	Semi-weekly	1
Evening Dailies	(8)	Weekly	3
Morning Dailies	(8)	Fortnightly	1
All-day Dailies	(1)	Semi-monthly	1
Daily, with Sunday edition.....	(10)	Monthly	7
Semi-weekly	2	Bi-monthly	1
Weekly	115	Quarterly	3
Total Newspapers	134	Total Periodicals	17
Total number of publications.....		151	
County seats (indicated by †) having publications.....		55	
Total number of towns having publications.....		101	

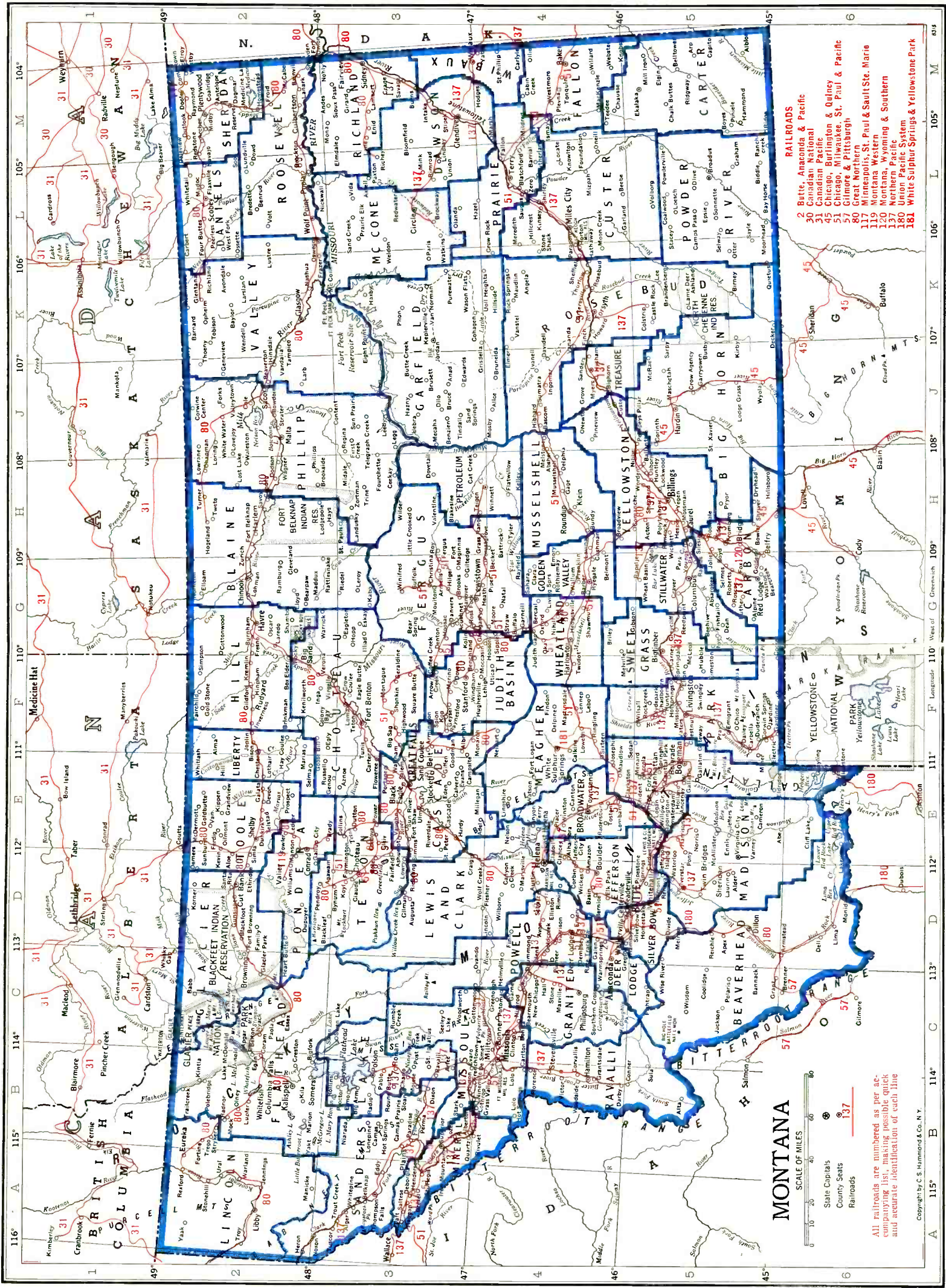

- RAILROADS**
- 2 Butte, Anaconda & Pacific
 - 30 Canadian National
 - 31 Chicago, Burlington & Quincy
 - 51 Chicago, Great Northern & Pacific
 - 57 Great Northern
 - 80 Great Northern
 - 117 Minneapolis, St. Paul & Sault Ste. Marie
 - 119 Montana, Western
 - 120 Northern, Wyoming & Southern
 - 137 Northern Pacific
 - 180 Northern Pacific System
 - 181 White Sulphur Springs & Yellowstone Park

All railroads are numbered as per accompanying list making possible quick and accurate identification of each line

SCALE OF MILES

0 10 20 30 40 50 60 70 80

State Capitals
County Seats
Railroads

Copyright by C. S. Hammond & Co., N. Y.

Prepared especially for the

Directory of Newspapers and Periodicals

N. W. Ayer & Son, Inc., Publishers, Philadelphia, Pa.

LIST OF COUNTIES*

Total number of counties 56.

County, Location on Map, County Seat	Pop.	County, Location on Map, County Seat	Pop.
Beaverhead (SW), Dillon.....	6,654	Madison (SW), Virginia City.....	6,323
Big Horn (S), Hardin.....	8,543	Meagher (WC), White Sulphur Springs	2,272
Blaine (N), Chinook.....	9,006	Mineral (NW), Superior.....	1,626
Broadwater (C), Townsend.....	2,738	Missoula (NW), Missoula.....	21,782
Carbon (S), Red Lodge.....	12,571	Musselshell (EC), Roundup.....	7,242
Carter (SE), Ekalaka.....	4,136	Park (S), Livingston.....	10,922
Cascade (NC), Great Falls.....	41,146	Petroleum (C), Winnett.....	2,045
Chouteau (N), Fort Benton.....	8,635	Phillips (N), Malta.....	8,208
Custer (SE), Miles City.....	11,242	Pondera (N), Conrad.....	6,964
Daniels (NE), Scooby.....	5,553	Powder River (SE), Broadus.....	3,909
Dawson (NE), Glendive.....	9,881	Powell (W), Deer Lodge.....	6,202
Deerlodge (W), Anaconda.....	16,293	Prairie (E), Terry.....	3,941
Fallon (SE), Baker.....	4,568	Ravalli (W), Hamilton.....	10,315
Fergus (C), Lewistown.....	16,531	Richland (NE), Sidney.....	9,633
Flathead (NW), Kalispell.....	19,200	Roosevelt (NE), Wolf Point.....	10,672
Gallatin (S), Bozeman.....	16,124	Rosebud (SE), Forsyth.....	7,347
Garfield (NE), Jordan.....	4,252	Sanders (NW), Thompson Falls.....	5,692
Glacier (N), Cut Bank.....	5,297	Sheridan (NE), Plentywood.....	9,869
Golden Valley (EC), Ryegeat.....	2,126	Silver Bow (SW), Butte.....	56,969
Granite (W), Philipsburg.....	3,013	Stillwater (SEC), Columbus.....	6,253
Hill (N), Havre.....	13,775	Sweet Grass (S), Bigtimber.....	3,944
Jefferson (SWC), Boulder.....	4,133	Teton (N), Choteau.....	6,068
Judith Basin (C), Stanford.....	5,238	Toole (N), Shelby.....	6,714
Lake (NW), Polson.....	9,541	Treasure (SE), Hysham.....	1,661
Lewis and Clark (WC), Helena.....	18,224	Valley (NE), Glasgow.....	11,181
Liberty (N), Chester.....	2,198	Wheatland (C), Harlowton.....	3,751
Lincoln (NW), Libby.....	7,089	—Wibaux (NE), Wibaux.....	2,767
McCone (NE), Circle.....	4,790	Yellowstone (SEC), Billings.....	30,785

*Counties without newspapers are marked—

For circulation figures for daily papers see also Daily Newspaper List in back of Directory. Occasionally it is possible to incorporate a later figure in that list.

	Estab	Cols	Width	Depth	Sub	Circ
ANACONDA † (D4), pop. 12,494; Deerlodge Co. (W). 26 m NW of Butte. BA&P RR. Brewery. Manufactures dairy products. Copper, silver, gold, zinc, manganese mines. Agriculture. Cattle, sheep, potatoes. Standard—See Montana Standard, Butte.						
AUGUSTA (D3), pop. ×410; Lewis and Clark Co. (WC). 55 m W of Great Falls. GN RR. Bank, Great Falls. Ships cattle and sheep. Agriculture. Live stock. News.....Thursday.....Non-partisan.....1915 6 24 280 2.00 Maud E. Wilcox, Editor and Publisher.						
BAINVILLE (M2), pop. ×396; Roosevelt Co. (NE). 200 m S of Regina, Sask. GN RR. Lignite mines. Stock and grain farms. Wheat, cattle. Democrat +Friday.....Progressive.....1932 7 24 276 1.00 450 Trudie Hall, Editor; Dolin Publishing Company.						
BAKER † (M4), pop. 1,212; Fallon Co. (SE). 70 m E of Miles City. CMSP&P RR. Oil and gas wells. Stock, grain farms. Wheat, hay. Fallon County Times +Thursday.....Republican.....1915 7 24 280 2.00 1,650 Karl R. Pleissner, Editor; Karl R. Pleissner Company, Publisher.						
BELGRADE (E5), pop. 533; Gallatin Co. (S). 84 m E of Butte. CMSP&P; NP RRs. Flour and grain mills. Ships wheat. Stock, dairy, poultry, grain farms. Wheat, oats, barley. Journal +Thursday.....Democratic.....1900 7 26 280 2.00 Journal, Publisher.						
BELT (F3), pop. 810; Cascade Co. (NC). 23 m E of Great Falls. GN RR. Creamery. Coal mines. Dairy, stock, poultry, grain farms. Belt Valley Times +Thursday.....Independent.....1894 7 24 276 1.00 704 S. A. Remington, Editor; A. M. Remington, Publisher.						
BIG SANDY (F2), pop. 633; Chouteau Co. (N). 83 m NE of Great Falls. GN RR. Ships wheat, live stock. Coal mines, natural gas wells. Pine timber. Stock, dairy, poultry, grain farms. Mountaineer +Thursday.....Republican.....1911 6 26 276 2.00 Helen Mills, Editor and Publisher.						
BIGTIMBER † (G5), pop. 1,224; Sweet Grass Co. (S). On Yellowstone River, 81 m W of Billings. NP RR. Ships live stock. Stock, grain farms. Pioneer.....Thursday.....Independent.....1889 6 27 280 2.00 Jerome Williams, Editor and Publisher. Sweet Grass News.....Wednesday.....Republican.....1924 6 26 276 1.75 Ross E. Shaver, Editor; Sweet Grass Publishing Company, Inc.						
BILLINGS † (H5), pop. 16,380; Yellowstone Co. (SEC). 220 m SE of Helena. CB&Q; GN; NP RRs. Manufactures sugar, flour, farm machinery, electric signs, storage batteries, paint, metal products, cereal, creamery and meat products, canned vegetables. Eastern Montana Normal School; Polytechnic Institute; Orthopedic Hospital. Important shipping center. Diversified farming. Sugar beets, wheat, beans. Dude Rancher.....Quarterly.....Dude Ranching.. 1928 3 26 135 x5.00 400 Controlled free dist. 1,315 Walter C. Nye, Editor; Dude Ranchers Assn., Publisher, 21 ½ Broadway.						

Circulation—★June and March A.B.C. Statements; †P.O. Statement; Bold face, sworn; ‡Publisher's Report; Light face, estimated. + Uses Mats. ◊Nonparcil ems. 12 to inch. ▽Agate lines, 14 to inch. †County Seat. Population—1930 Census; ×Dun & Bradstreet estima e. xSubscription included in membership fee.

MONTANA

Directory of Newspapers and Periodicals, 1939

BILLINGS† (Continued)		Estab	Cols	Width	Depth	Sub	Circ
Gazette+	Every Morn. Independent.....	1901	8 24	294	8.84	★14,906	
	Evg.ex.Sun. Evening circ. 3.00				8.84	★3,733	
Midland Empire News+	Tuesday.....Independent.....	1885	8 24	294	1.50	750	
	Harry Griffin, Editor; Gazette Printing Company, Publisher.						
Polygraph V	Bi-weekly.....Collegiate.....	1916	6 24	245	1.00		
Students of the Polytechnic Institute, Editors and Publishers.							
Times+	Thursday.....Democratic.....	1891	6 26	276	2.50		
R. L. Morris, Editor; Morris Brothers, Publishers.							
Western Wild Life.....	Monthly.....Hunting & Fish	1933	3 27	143	1.00		
N. G. Ashley, Editor; Western Wild Life Co., Pub., 414 Stapleton Bldg.							
BOULDER† (D4) , pop. 926; Jefferson Co. (SWC). 35 m NE of Butte. GN RR. Bank, Helena. Gold, silver, lead, zinc mines. Health resort. Stock farms, especially.							
Monitor.....	Saturday.....Independent.....	1907	7 26	252	2.00		
A. H. Eiselein, Editor and Publisher.							
BOZEMAN† (E5) , pop. 6,855; Gallatin Co. (S). 98 m E of Butte. CMSP&P; NP RRs. Manufactures flour, cereals, canned peas. Ships grain and cattle. Montana State College; Agricultural Experiment Station. Coal mines. Resort. Agriculture. Wheat, oats, barley.							
Chronicle+	Morn.ex.Mon.Ind. Dem.....	1911	7 26	280	7.00	2,476	
	Thursday.....Ind. Dem.....	1889	7 23	280	2.00	120	
James P. Bole, Editor; Chronicle Publishing Company.							
Courier+	Friday.....Republican.....	1869	6 26	273	2.00	1,007	
J. W. Lyman, Editor; Bozeman Courier, Publisher.							
Montana Engineer.....	Quarterly.....Coll. Eng'g.....	1937	2 42	140	1.00	750	
Students of Montana State College, Editors and Publishers.							
Montana Exponent V	Tuesday.....Collegiate.....	1910	7 26	280	2.00		
Students of the Montana State College, Editors and Publishers.							
BRIDGER (H5) , pop. 567; Carbon Co. (S). 45 m SW of Billings. MW&S; NP RRs. Coal mines, oil wells. Ships beets, oil, beans, seed. Timber. Diversified farming. Beets, beans, grain.							
Times.....	Thursday.....Democratic.....	1908	6 26	280	2.00		
H. H. Harrison, Editor and Publisher.							
BROADUS† (L5) , pop. ×215; Powder River Co. (SE). 160 m SE of Billings. Railroad station, Miles City. CMSP&P; NP RRs. Coal mines. Stock, grain farms. Wool, stock, alfalfa seed.							
Powder River Co. Examiner+	Friday.....Republican.....	1919	6 26	280	2.00	†1,156	
Ashton Jones, Editor; Broadus Publishing Company.							
BROWNING (C2) , pop. 1,172; Glacier Co. (N). 134 m NW of Great Falls. Railroad name, Fort Browning. GN RR. Trading center for Blackfoot Indian Reservation. Ships hay, live stock. Oil wells. Stock, dairy farms. Hay.							
Glacier County Chief.....	Friday.....Independent.....	1930	6 26	280	2.00		
Jack Duncan, Editor and Publisher.							
BUTTE† (D4½) , pop. 39,532; Silver Bow Co. (SW). 45 m SW of Helena. BA&P; CMSP&P; GN; NP; UP RRs. Airport. Manufactures optical goods, chemicals, explosives, mining and quarrying machinery, concrete pipes, brick, electric signs, flour, cereals. Produces nearly one-third of copper out-put in the United States; zinc, silver mines. Three banks; clearings (12-31-37), \$45,779,634; deposits (3-5-38), \$26,571,480. 14,863 electric (AC) meters; 7,635 gas (nat.) meters; 9,000 telephones. Montana School of Mines.							
Montana Labor News+	Thursday.....Labor.....	1924	7 26	294	2.00	2,860	
Clarence Blewett, Ed.; Silver Bow Trades & Labor Council, Pub., 21 E. Quartz St.							
Montana Standard+	Every Morn.....Ind. Dem.....	1876	8 24	294	11.00	★15,983	
	Includes four-page insertion for Anaconda readers. Sunday circ. ★★25,069						
E. G. Leipheimer, Editor; Standard Publishing Company.							
Post+	Evg.ex.Sun.....Ind. Rep.....	1881	8 24	294	9.00	★10,216	
G. W. Moon, Editor; Post Publishing Co.							
CAMAS (B3) , pop. ×100; Sanders Co. (NW). 81 m NW of Missoula. Railroad station, Perma. NP RR. Bank, Plains. Lumber mill. Health resort. Pine timber. Diversified farming. Hay.							
Camas Hot Springs Exchange.....	Thursday.....Non-partisan.....	1926	3 26	280	2.00	275	
Harry L. Billings, Editor and Publisher.							
CASCADE (E3) , pop. 520; Cascade Co. (NC). On Missouri River, 26 m SW of Great Falls. GN RR. Manufactures flour and butter. Dairy, stock, poultry, grain farms. Hay, grain, potatoes.							
Courier+	Thursday.....Independent.....	1910	6 26	280	2.00	510	
W. F. Berger, Editor and Publisher.							
CHESTER† (F2) , pop. 357; Liberty Co. (N). 84 m NE of Great Falls. GN RR. Bank, Havre. Grain farms. Wheat.							
Liberty County Times.....	Thursday.....Republican.....	1910	6 26	280	2.00	900	
A. E. Babcock, Editor and Publisher.							
CHINOOK† (G2) , pop. 1,320; Blaine Co. (N). 150 m NE of Great Falls. GN RR. Beet-sugar factory. Gas wells. Stock, dairy, poultry, grain farms. Sugar beets, potatoes.							
Opinion+	Thursday.....Republican.....	1890	6 26	280	2.00	1,150	
L. N. Sanford, Editor; Opinion Publishing Company.							
CHOTEAU† (D3) , pop. 926; Teton Co. (N). 57 m NW of Great Falls. CMSP&P; GN RRs. Creamery. Dairy, stock, grain farms. Wheat, oats, barley.							
Acantha+	Thursday.....Independent.....	1895	6 26	280	2.00	1,150	
E. L. Jourdonnais, Editor and Publisher.							

Circulation—★Sept. A.B.C. Statement; ★June and March A.B.C. Statements; †P.O. Statement; Bold face, sworn; ‡Publisher's Report; Light face, estimated. +Uses Mats. ◊Nonpareil ems. 12 to inch. ▽Agate lines. 14 to inch. †County Seat. Population—1930 Census; +Dun & Bradstreet estimate. V Issued only during academic year.

Directory of Newspapers and Periodicals, 1939

MONTANA

	Estab	Cols	Width	Depth	Sub	Circ
CIRCLE † (L3), pop. 519; McCone Co. (NE). 275 m NE of Billings. NP RR. Ships wheat and live stock. Stock, dairy, poultry, grain farms. Live stock.						
Banner.....Friday.....Independent.....1914	6	26	276	2.00		1450
Ben M. Larson, Editor and Publisher.						
McCone County Sentinel.....Thursday.....Independent.....1931	6	26	276	2.00		374
Artley D. Cullum, Editor and Publisher.						
COLUMBIA FALLS (B2), pop. 637; Flathead Co. (NW). 100 m N of Missoula. GN RR. Lumber mill. Larch, fir timber. Diversified farming. Wheat, peas, oats.						
Review+.....Thursday.....Independent.....1931	6	26	280	2.00		580
T. D. Caverly, Editor; Florence S. Caverly, Publisher.						
COLUMBUS † (G5), pop. 834; Stillwater Co. (SEC). 40 m SW of Billings. NP RR. Coal and copper mines. Diversified farming. Wheat, sugar beets, sheep, cattle.						
News+.....Thursday.....Independent.....1901	6	26	276	2.00		
Harold Sylten and C. B. Harlan, Editors; Columbus News-Democrat Printing Company, Inc., Publisher.						
CONRAD † (E2), pop. 1,499; Pondera Co. (N). 64 m N of Great Falls. GN; MW RRs. Ships wheat and sugar beets. Stock, poultry, grain farms.						
Independent-Observer+.....Thursday.....Democratic.....1903	7	26	276	2.00		1,685
W. F. Aldrich, Editor and Publisher.						
Pondera County News+.....Thursday.....Independent.....1929	6	26	280	2.00		1,485
R. B. Thompson, Editor and Publisher.						
CULBERTSON (M2), pop. 536; Roosevelt Co. (NE). 200 m S of Regina, Sask. GN RR. Lumber mill. Agriculture. Wheat, cattle, sheep, flax, oats, barley.						
Searchlight and Republican+Friday.....Republican.....1902	6	26	276	2.00		935
Edgar Erickson, Editor and Publisher.						
CUT BANK † (D2), pop. 845; Glacier Co. (N). 115 m NW of Great Falls. GN RR. Manufactures and ships oil products, gasoline and by-products. Ships stock, wool, grain. Gas, oil wells. Stock, grain farms.						
Glacier County Tribune+.....Friday.....Democratic.....1934	7	24	280	2.00		1,200
W. F. Allison, Editor; Glacier County Publishing Company.						
Pioneer Press+.....Friday.....Republican.....1909	7	26	280	2.50		11,233
Dan Whetstone, Editor and Publisher.						
DEER LODGE † (D4), pop. 3,510; Powell Co. (W). 40 m N of Butte. CMSP&P; NP RRs. Lumber mill; creamery. Lead and silver mines. Stock, dairy, poultry, grain farms. Hay.						
Silver State Post+.....Thursday.....Independent.....1888	6	26	280	2.00		1954
W. O. Ensign, Editor and Publisher.						
DENTON (G3), pop. 345; Fergus Co. (C). 100 m SE of Great Falls. CMSP&P RR. Ships wheat and stock. Agriculture, especially wheat.						
Recorder.....Thursday.....Ind. Rep.....1913	6	26	276	1.50		330
Willis C. Dally, Editor and Publisher.						
DILLON † (D5), pop. 2,422; Beaverhead Co. (SW). 64 m S of Butte. UP RR. State Normal College. Gold, silver, lead, copper mines. Agriculture, especially stock.						
Examiner+.....Wednesday.....Independent.....1890	7	24	280	2.00		1,220
Homer Faust, Editor; Examiner Printing Company, Publisher.						
Tribune+.....Thursday.....Republican.....1880	6	26	280	2.00		
Tribune Publishing Company.						
DUTTON (E2 ½), pop. ×150; Teton Co. (N). 35 m NW of Great Falls. GN RR. Bank, Choteau. Grain elevators. Ships wheat. Stock, grain farms. Wheat, oats.						
Sentinel.....Friday.....Democratic.....1914	6	26	280	2.00		1350
Miss L. N. Lyon, Publisher.						
EKALAKA † (M4 ½), pop. 475; Carter Co. (SE). 200 m E of Billings. Railroad station, Baker. CMSP&P RR. Pine timber. Agriculture. Live stock. Wheat.						
Eagle+.....Friday.....Independent.....1909	6	26	269	2.00		680
O. A. Dahl, Editor; Eagle Publishing Company.						
EUREKA (A1 ½), pop. 860; Lincoln Co. (NW). 200 m N of Missoula. GN RR. Bank, Whitefish. Agriculture. Dairying.						
Mirror+.....Friday.....Independent.....1932	6	26	276	2.00		
E. B. Sisson, Editor and Publisher.						
FAIRFIELD (E3), pop. ×225; Teton Co. (N). 40 m NW of Great Falls. CMSP&P RR. Flour mills. Agriculture. Seed peas, wheat.						
Times.....Thursday.....Independent.....1916	7	26	280	2.00		250
Miss L. N. Lyon, Publisher.						
FAIRVIEW (M2 ½), pop. 576; Richland Co. (NE). 150 m NE of Miles City. GN RR. Bank, Sidney. Lignite, coal mines. Diversified farming. Sugar beets, corn, beans.						
News+.....Thursday.....Ind. Rep.....1918	6	26	280	2.00		
I. R. Alling, Editor and Publisher.						
FORSYTH † (K4), pop. 1,591; Rosebud Co. (SE). 107 m E of Billings. CMSP&P; NP RRs. Stock, grain farms. Beets, alfalfa, corn.						
Independent+.....Thursday.....Independent.....1913	7	26	276	2.00		1,170
Donald McCausland, Editor and Publisher.						
Times-Journal+.....Thursday.....Republican.....1894	7	26	280	2.00		11,368
F. J. Winzeler, Editor; Times-Journal Company, Publisher.						
FORT BENTON † (F3), pop. 1,109; Chouteau Co. (N). GN RR. On Missouri River, at head of steamboat navigation, 42 m NE of Great Falls. Stock, wheat farms.						
River Press.....Wednesday.....Independent.....1880	6	26	276	2.00		1,125
Joel R. Overholser, Editor; River Press Publishing Company.						
FORT PECK (K2 ½), pop. ×3,000; Valley Co. (NE). 209 m E of Great Falls. Railroad station, Glasgow. GN RR. Bank, Glasgow. Lake resort. U. S. Government Fort Peck Dam.						
Courier—See Glasgow.						

Circulation—★June and March A.B.C. Statements; §P.O. Statement; Bold face, sworn; †Publisher's Report; Light face, estimated. +Uses Mats. ◊Nonpareil ems, 12 to inch. ▽Agate lines, 14 to inch. †County Seat, Population—1930 Census; ×Dun & Bradstreet estimate.

MONTANA

Directory of Newspapers and Periodicals, 1939

	Estab	Cols	Width	Depth	Sub	Circ
FROID (M2) , pop. 434; Roosevelt Co. (NE). 150 m NE of Miles City. GN RR. Stock, dairy, poultry, grain farms. Dairying.						
Tribune.....Thursday.....Republican.....1910	6	26	280	2.00		800
A. R. Butler, Editor; Froid Tribune, Publisher.						
FROMBERG (H4) , pop. 446; Carbon Co. (S). 39 m SW of Billings. CB&Q; NP RRs. Coal mines; brickyard. Diversified farming. Sugar beets, wheat, beans.						
Herald+.....Thursday.....Republican.....1909	6	26	280	2.00		420
C. C. Crossen, Editor and Publisher.						
GERALDINE (F3) , pop. 279; Chouteau Co. (N). 75 m SE of Great Falls. CMSP&P RR. Ships wheat, live stock. Stock, grain farms.						
Review.....Wednesday.....Democratic.....1913	6	26	266	2.00		‡375
E. A. Webb, Editor; W. W. Webb, Publisher.						
GLASGOW† (K2) , pop. 2,216; Valley Co. (NE). 175 m NE of Billings. GN RR. Flour mills, soft drink factory. Ships grain, cattle, sugar beets. Gas wells. Stock, poultry, grain, truck farms. Wheat, flax, sugar beets.						
Courier and Fort Peck Courier+.....} Tues.&Thurs...Rep.&Agric.....1905	8	24	308	2.00		3,875
Sam Gilluly, Editor; T. J. Hocking, Publisher.						
Times+.....Thursday.....Democratic.....1912	6	26	280	1.00		‡3,969
Space sold only in combination with Independent, Nashua. M. A. Cromwell, Editor and Publisher.						
GLENDIVE† (M3½) , pop. 4,629; Dawson Co. (NE). On Yellowstone River, head of navigation, 80 m NE of Miles City. Division Point on NP RR. Coal mines, gas wells. Stock, poultry, grain farms. Wheat, flax, oats.						
Dawson County Review+.....Thursday.....Republican.....1898	7	24	276	2.00		1,190
G. G. Hoole, Editor and Publisher.						
Independent+.....Thursday.....Independent.....1934	6	26	276	2.00		1,200
Claude T. Evans, Publisher.						
GRASSRANGE (H3½) , pop. 212; Fergus Co. (C). 100 m N of Billings. CMSP&P RR. Bank, Lewistown. Stock, grain farms. Wheat, hay, cattle.						
Review.....Thursday.....Independent.....1912	6	26	280	2.00		300
R. B. Vrooman, Editor and Publisher.						
GREAT FALLS† (E3) , pop. 28,822; Cascade Co. (NC). 166 m NE of Butte. CMSP&P; GN RRs. Airport. Copper and zinc smelters; copper wire and cable works; meat packing plants; breweries; oil refineries; grain elevators. Manufactures flour, feed, furs, electric signs, refrigeration equipment, glass. Three banks; bank clearings (12-31-36), \$39,249,071; deposits (6-30-37), \$13,628,793. 8,164 electric (AC) meters; 5,439 gas (nat.) meters; 7,120 telephones. Intermountain Union College; Normal College.						
Farmers Union News.....Monthly.....Agric. Educ.....1935	6	26	280	.50		5,400
H. S. Bruce, Editor; Mont. Div. Farmers E. & C. Union, Publisher.						
Leader+.....Evg.ex.Sun...Republican.....1888	8	24	280	7.80		★3,852
F. M. Tenney, Editor; The Leader Company, Inc., Pub., Odd Fellows Bldg.						
Tribune+.....Every Morn...Democratic.....1887	8	24	280	9.00		★★16,599
O. S. Warden, Editor; The Tribune, Inc., Publisher, 121 Fourth St., N. Sunday circ.★★★19,478						
Montana Banker.....Monthly.....Banking.....1915	4	26	168	3.00		
Hanna Gilluly, Editor and Publisher, P. O. Box 1827.						
Montana Farmer.....Semi-mo...Agricultural.....1913	4	26	189	.50		★26,732
Lester Cole, Editor; The Tribune Co., Inc., 113 Fourth St., N.						
Montana Oil and Mining Journal+.....} Saturday.....{Petroleum 1921	6	27	280	2.00		3,993
O. I. De Schon, Editor; Montana Oil Journal, Inc., Publisher, Box 2050. & Mining						
Montana State News.....Thursday.....Democratic.....1936	6	26	280	1.50		
Charles L. Stevens, Editor and Publisher.						
News.....Friday.....Independent.....1933	6	26	280	1.50		
Montana Printing Co., Publisher, 305 First Ave., North.						
Register—See Denver, Colorado.						
Rocky Mountain Husband- man.....} Thursday.....Agricultural.....1876	6	26	280	1.00		
W. W. Cheely, Editor; Rocky Mountain Husbandman Company, Publisher.						
Treasurebelt News+.....Thursday.....Ind. Agric.....1927	4	24	189	1.00		3,848
Lester Cole, Editor; The Tribune Co., Inc., Publisher.						
HAMILTON† (B4) , pop. 1,839; Ravalli Co. (W). 48 m S of Missoula. NP RR. Lumber mills; creameries. Gold, silver, copper, zinc mines; pine timber. Diversified farming. Dairy products, live stock.						
Ravalli Republican+.....Thursday.....Republican.....1888	6	26	273	2.00		‡1,967
J. B. Ellis, Editor and Publisher.						
Western News+.....Thursday.....Democratic.....1889	6	26	280	2.00		
Miles Romney, Editor; Miles Romney, Jr., Publisher.						
HARDIN† (J5) , pop. 1,169; Big Horn Co. (S). 50 m E of Billings. CB&Q RR. Sugar factory; creameries. Stone quarries; gas wells. Ships sugar, cattle. Diversified farming. Wheat, sugar beets, alfalfa.						
Tribune Herald+.....Thursday.....Independent.....1909	7	24	276	2.50		1,238
Hollis M. Johnson, Editor and Publisher.						
HARLEM (H2) , pop. 708; Blaine Co. (N). 175 m NE of Great Falls. GN RR. Rock quarries. Diversified farming. Wheat, sugar beets, potatoes.						
News+.....Friday.....Ind. Dem.....1896	6	26	276	2.00		‡1,395
George H. Tout, Editor and Publisher.						

Circulation—★Sept. A. B. C. Statement; ★June and March A. B. C. Statements; \$P. O. Statement; Bold face, sworn; †Publisher's Report; Light face, estimated. + Uses Mats. ◊Nonpareil ems, 12 to inch. ∇Agate lines. 14 to inch. ‡County Seat. Population—1930 Census.

Directory of Newspapers and Periodicals, 1939

MONTANA

	Estab	Cols	Width	Depth	Sub	Circ
HARLOWTON+ (G4), pop. 1,473; Wheatland Co. (C). 120 m NW of Billings. CMSP&P RR. Flour mill; creamery. Diversified farming. Wheat, hay, barley.						
Times +	Thursday	7	26	280	2.00	\$1,011
Howard Squires, Editor and Publisher.						
HAVRE+ (G2), pop. 6,372; Hill Co. (N). 119 m N of Great Falls. GN RR. Creamery; bottling works; railroad shops. Gas wells. Diversified farming. Potatoes, wheat, live stock.						
Hill County Journal +	Sunday	8	24	287	2.00	\$3,245
News +	Morn. ex. Sun. & Mon. Republican	8	24	287	5.00	3,114
John F. M. Travis, Editor; United Publishers, Inc.						
Independent +	Thursday	6	26	273	1.50	3,108
R. G. Linebarger, Editor and Publisher.						
HELENA+ (E4), pop. 11,803; Lewis and Clark Co. (WC). The State Capital. 69 m NE of Butte. GN; NP RRs. Lime and concrete manufactures; brick and tile works; flour mill. Trade center. Resort, hunting, fishing. Carroll College. Gold mines. Diversified farming. Hay, grain, potatoes.						
Independent +	Every Morn.	8	25	301	10.00	5,216
Law Risken, Editor; Independent Pub. Co., Inc., 52 S. Main St.	Sunday circ.					5,790
Montana Education v	Monthly	3	27	145	x1.50	5,046
M. P. Moe, Editor; Montana Education Assn., Pub., 7 Kolers Block.						
Montana Record-Herald +	Evg. ex. Sun.	7	26	280	8.50	★4,141
Montana State News	Friday	6	26	276	1.50	
C. L. Stevens, Editor and Publisher.						
Prospector v	Monthly	5	26	210	1.00	
Students of Carroll College, Editors and Publishers. Free dist.						
Register—See Denver, Colorado.						
HINGHAM (F2), pop. 251; Hill Co. (N). 100 m N of Great Falls. GN RR. Bank, Havre. Agriculture. Wheat, cattle, sheep.						
Hi-Line Weekly +	Thursday	6	25	280	2.00	330
Helen Luckey, Editor; Miles W. Luckey, Publisher.						
HINSDALE (J2), pop. ×325; Valley Co. (NE). 275 m NE of Great Falls. GN RR. Stock, grain farms. Wheat, sugar beets, hay.						
Tribune +	Friday	4	26	273	2.00	341
H. F. Tuttle, Editor and Publisher.						
HOBSON (G3½), pop. 240; Judith Basin Co. (C). 93 m SE of Great Falls. GN RR. Bank, Stanford. Manufactures flour. Stock, poultry, grain farms. Wheat.						
Judith Basin Star +	Thursday	4	26	182	2.50	
J. A. Raitt, Editor and Publisher.						
HOT SPRINGS (B3), pop. 447; Sanders Co. (NW). 81 m NW of Missoula. Railroad station and bank, Plains. NP RR. Manufactures seed cleaners and graders. Lumber mill; creamery. Diversified farming.						
Camas Hot Springs Exchange—See Camas.						
HYSHAM+ (J4), pop. 258; Treasure Co. (SE). 80 m NE of Billings. NP RR. Ships cattle, horses, beets, alfalfa seed. Agriculture. Sugar beets, grain.						
Midland Empire Farmer +	Thursday	6	26	280	2.00	
O. G. Isaac, Editor; Echo Printing Co., Publisher.						
JORDAN+ (K3), pop. ×347; Garfield Co. (NE). 175 m NE of Billings. Railroad station, Miles City. CMSP&P; NP RRs. Bank, Circle. Grain, stock farms. Cattle.						
Tribune	Thursday	6	26	276	2.00	475
Butte H. Tipton, Editor and Publisher.						
KALISPELL+ (B2), pop. 6,094; Flathead Co. (NW). On Flathead River, 122 m N of Missoula. GN RR. Lumber and planing mills; flour mills; cereal factory. Trade center. Resort city. Glacier National Park. Silver, lead mines; pine, fir timber. Agriculture. Peas, wheat, oats, apples, cherries.						
Flathead Monitor +	Thursday	7	24	280	1.50	
H. J. Kelly, Editor and Publisher, 219 First Ave., East.						
Inter Lake +	Evg. ex. Sun.	7	26	280	7.20	2,619
L. D. Spafford, Editor; Inter Lake Printing Company, Publisher.						
Times +	Thursday	6	26	280	1.00	1,100
H. L. Knight, Editor and Publisher.						
LAMBERT (M3), pop. ×200; Richland Co. (NE). On Yellowstone River, 110 m NE of Miles City. GN RR. Bank, Sidney. Agriculture. Grain, cattle.						
Richland County Leader +	Friday	6	26	280	2.00	400
George M. Howell, Editor and Publisher.						
LAUREL (H5), pop. 2,558; Yellowstone Co. (SEC). 16 m SW of Billings. CB&Q; GN; NP RRs. Railroad shops; oil refinery; creamery. Stock, grain farms. Sugar beets.						
Outlook +	Wednesday	6	26	280	2.00	1,980
Joseph Gehrett, Editor; Gehrett & Calvert, Publishers.						
Woman's Voice	Bi-monthly	3	33	182	.50	
Mrs. H. E. Chappell, Editor; Montana W. C. T. U., Publisher.						
LEWISTOWN+ (G3½), pop. 5,358; Fergus Co. (C). 110 m SE of Great Falls. CMSP&P; GN RRs. Manufactures cement products, brick, tile; oil refinery; flour mill; creameries. Coal, gold mines. Stock, grain farms. Sheep, cattle, wheat.						
Democrat-News +	Every Morn.	8	24	294	7.00	\$6,896
Tom Stout, Editor; Democrat-News, Inc., Publisher. Sunday circ.						
Telegram +	Evg. ex. Sun.	8	24	294	5.00	\$3,844
J. W. Hanley, Editor; Democrat-News Company, Inc., Publisher.						

Circulation—★Sept. A. B. C. Statement; ★June and March A. B. C. Statements; §P. O. Statement; Bold face, sworn; †Publisher's Report; Light face, estimated. + Uses Mats. ◊Nonpareil ems, 12 to inch. ▽Agate lines, 14 to inch. †County Seat. Population—1930 Census; ×Dun & Bradstreet estimate. vIssued only during academic year. xSubscription included in membership fee.

MONTANA

Directory of Newspapers and Periodicals, 1939

LEWISTOWN† (Continued)	Estab	Cols	Width	Depth	Sub	Circ
Fergus County Argus +Thursday.....Republican.....1883	6	24	252	2.50		
E. M. White, Editor; C. D. Royce, Publisher.						
Judith Basin Farmer +Thursday.....Ind. & Agric.....1900	5	24	224	1.00		4,378
Tom Stout, Editor; Democrat-News Co, Inc., Publisher.						
LIBBY† (A2), pop. 1,752; Lincoln Co. (NW). 120 m NW of Missoula. GN P.R. Manufactures lumber and zonolite. Lead, silver, gold; zonolite mines; pine, tamarack, larch timber. Dairy, stock farms. Hay, potatoes, root crops.						
Western News +Thursday.....Ind. Rep.....1900	6	26	276	2.00		‡983
Charles D. Rowe, Editor; Western Montana Publishing Company, Inc.						
LIMA (D6), pop. 459; Beaverhead Co. (SW). 117 m S of Butte. UP RR. Bank, Dillon. Stock farms. Hay.						
Ledger.....Thursday.....Democratic.....1920	6	26	266	2.00		600
L. R. and G. H. Zeigner, Publishers.						
LIVINGSTON† (F5), pop. 6,391; Park Co. (S). On Yellowstone River, 124 m E of Billings. NP RR. Railroad shops; cigar factory; marble and granite works; feed and flour mill. Tourist center. Travertine, arsenic, silver, gold mines. Dairy, stock, grain farms. Cattle, sheep, wheat.						
Enterprise +Morn.ex.Mon.Independent.....1914	7	26	280	7.00		‡1,263
L. E. Flint, Editor; Livingston Publishing Company.						
Park County News +Thursday.....Republican.....1917	6	26	276	2.50		‡1,040
Hammond & Bouton, Editors; Hammond Printing Co., Publisher.						
MALTA† (J2), pop. 1,342; Phillips Co. (N). 200 m NE of Great Falls. GN RR. Flour mill. Gas wells. Stock, dairy, grain farms. Sugar beets, alfalfa seed, hay.						
Montana Legionnaire.....Monthly.....Am. Legion.....1925	5	24	224	x.50		6,000
Herbert Kibler, Editor; Montana Department, The American Legion, Publisher.						
Phillips County News +Thursday.....Republican.....1924	8	24	280	2.00		‡1,947
J. Russell Larcombe, Editor; Phillips County Publishing Company.						
MANHATTAN (E4½), pop. 501; Gallatin Co. (S). 82 m SE of Butte. CMSP&P; NP RRs. Creamery and apiaries. Ships cattle, wheat. Dairy, stock, grain farms. Wheat, seed peas, alfalfa.						
Rocky Mountain American +Thursday.....Independent.....1911	6	26	280	2.50		992
J. L. Parker, Editor; Digest, Inc., Publisher.						
MEDICINE LAKE (M2), pop. 384; Sheridan Co. (NE). 155 m NE of Miles City. GN RR. Bank, Reserve. Coal mines. Stock, grain farms. Wheat, wool, beef.						
Wave +Friday.....Republican.....1908	7	24	276	2.00		706
Francis J. Dolin, Editor; Dolin Publishing Company.						
MELSTONE (J4), pop. 215; Musselshell Co. (EC). On Musselshell River, 93 m NE of Billings. CMSP&P RR. Bank, Roundup. Coal mines. Stock farms. Alfalfa.						
Messenger.....Thursday.....Democratic.....1913	6	26	280	2.00		750
W. M. Jones, Editor and Publisher.						
MILES CITY† (L4), pop. 7,175; Custer Co. (SE). On Yellowstone River, 156 m E of Billings. CMSP&P; NP RRs. U. S. Livestock Range Experiment Station, 57,000 acres. Shipping and trade center of the horse, cattle, wool district of Eastern Montana. Railroad shops. Manufactures saddles, harnesses, creamery products, flour. Gas wells. Agriculture. Sugar beets, alfalfa, wheat, corn.						
Star + {Evg.ex.Sat.& {Sun., Sun. M. Republican.....1910	8	24	294	8.00		‡3,779
				Sunday circ.		‡3,779
Star +Tuesday.....Republican.....1903	8	24	294	2.50		‡1,837
Space sold only in combination with Sunday Star. J. D. Scanlan, Editor; Star Printing Co., Publisher.						
MISSOULA† (C3½), pop. 14,657; Missoula Co. (W). 115 m NW of Helena. CMSP&P; NP RRs. Manufactures lumber and dairy products, beet sugar, flour, culverts, paints and glass. Resort. Montana State University. Copper, lead, gold mines; timber. Diversified farming. Dairying, beef cattle, sugar beets, fruit.						
Frontier and Midland.....Quarterly.....Lit.&Gen.Mag.....1920	2	30	107	1.50		900
H. G. Merriam, Editor and Publisher.						
Missoula County Times +Friday.....Independent.....1931	6	26	280	2.00.		
C. J. Doherty, Editor and Publisher.						
Missoulian +Every Morn.....Independent.....1873	8	24	294	10.40		★★7,970
				Sunday circ.		★★11,224
Sentinel +Evg.ex.Sun.....Independent.....1910	8	24	294	7.80		★★4,437
Warren B. Davis, Editor; Missoulian Publishing Company.						
Montana Kaimin.....Tues. & Fri.....Collegiate.....1898	8	24	280	x2.50		6,506
Students of the State University of Montana, Editors and Publishers.						
NASHUA (K2), pop. 351; Valley Co. (NE). On Milk River, 125 m NW of Miles City. GN RR. Ships cattle. Stock, grain farms. Wheat, corn.						
Independent +Thursday.....Democratic.....1901	6	24	276	1.50		
Space sold only in combination with Times, Glasgow. M. A. Cromwell, Editor and Publisher, Glasgow.						
Messenger +Thursday.....Democratic.....1934	7	24	280	2.00		1,101
J. C. Hallack, Editor; Nashua Messenger Publishing Company.						
PHILIPSBURG† (C4), pop. 1,300; Granite Co. (W). 50 m NW of Butte. NP RR. Manganese, silver, coal mines; pine timber. Stock, dairy, grain farms. Hogs, potatoes.						
Mail +Friday.....Non-partisan.....1887	6	26	266	2.00		‡1,000
Roy A. Neitz, Editor; Philipsburg Mail, Publisher.						
PLAINS (B2), pop. 522; Sanders Co. (NW). 78 m NW of Missoula. NP RR. Flour mill. Grain farms. Live stock.						
Plainsman +Thursday.....Independent.....1899	6	26	280	2.00		‡1,025
Wesley W. Scott, Editor and Publisher.						

Circulation—★Sept. A.B.C. Statement; ★June and March A.R.C. Statements; §P.O. Statement; Bold face, sworn; †Publisher's Report; Light face, estimated. + Uses Mats. ◇Nonpartisan ems, 12 to inch. ▽Age lines, 14 to inch. ‡County Seat. Population—1930 Census. √Issued only during academic year. xSub. included in membership fee.

Directory of Newspapers and Periodicals, 1939

MONTANA

	Estab	Cols	Width	Depth	Sub	Circ
PLENTYWOOD† (M2), pop. 1,226; Sheridan Co. (NE). 120 m S of Regina, Sask. GN RR. Ships wheat. Coal mines. Stock, dairy, poultry, grain farms. Flax, corn.						
Herald +	1908	6	26	284	2.00	1,520
W. J. Hagen, Editor; Harry E. Polk, Publisher.						
POLSON† (B3), pop. 1,455; Lake Co. (NW). On Flathead Lake, 60 m N of Missoula. NP RR. Saw mill. Resort. Timber. Dairy, stock farms. Wheat, hay.						
Flathead Courier +	1910	6	26	280	2.00	‡2,094
H. K. Hazelbaker, Editor; Flathead Courier, Publisher.						
POPLAR (L2½), pop. 1,046; Roosevelt Co. (NE). Near Missouri River, 120 m NE of Miles City. GN RR. Lumber mills. Stock, grain farms. Potatoes, alfalfa.						
Standard +	1910	7	26	280	1.00	
C. R. Carpenter, Editor; Carpenter & Delger, Publishers.						
RED LODGE† (G5), pop. 3,026; Carbon Co. (S). 60 m SW of Billings. NP RR. Whisky distillery; bottling works; vegetable cannery; creamery. Resort. Gateway to Beartooth Mountain and Yellowstone Park. Coal mines. Farming. Wheat, oats.						
Carbon County News +	1924	7	24	276	2.50	
O. H. P. Shelley, Editor and Publisher.						
Picket-Journal +	1889	7	24	276	2.50	
E. J. Wallum, Editor; O. H. P. Shelley, Publisher.						
RICHEY (L3), pop. 362; Dawson Co. (NE). 90 m NE of Miles City. GN RR. Ships grain, live stock. Diversified farming. Wheat, flax, oats.						
Pilot +	1913	5	26	248	2.00	
Forest Gaines, Editor and Publisher.						
RONAN (B3), pop. 537; Lake Co. (NW). 58 m NW of Missoula. NP RR. Flour mill; creamery. Timber. Agriculture. Dairying, grain, sugar beets, seed peas.						
Pioneer +	1910	6	26	280	2.00	900
Roy H. Loman, Editor and Publisher.						
ROUNDUP† (H4), pop. 2,577; Musselshell Co. (EC). 44 m N of Billings. CMSP&P RR. Flour mills. Coal mines. Agriculture. Grain, live stock, hay, dairying.						
Record-Tribune +	1908	7	26	280	2.00	1,004
A. W. Eiselein, Editor and Publisher.						
RYEGATE† (G4), pop. 292; Golden Valley Co. (EC). 70 m NW of Billings. CMSP&P RR. Bank, Roundup. Stock, poultry, grain farms. Wheat, cattle, sheep.						
Eastern Montana Clarion +	1911	6	26	280	2.00	
Chas. H. Allan, Editor and Publisher.						
SACO (J2), pop. 506; Phillips Co. (N). 225 m W of Great Falls. GN RR. Bank, Malta. Ships live stock, farm products. Agriculture. Wheat, hay, oats.						
Independent +	1910	6	26	276	2.00	‡723
W. D. Miller, Editor; Independent Publishing Co.						
ST. IGNATIUS (B3), pop. ×300 Lake Co. (NW). 30 m N of Missoula. RR. station, Ravalli. NP RR. Bank, Ronan. Grain, stock, and dairy farms.						
Lake County Vista +	1929	6	26	280	2.00	‡750
Harry W. Sankey, Editor and Publisher.						
SCOBEY† (L1½), pop. 1,259; Daniels Co. (NE). 165 m N of Miles City. GN RR. Flour mill. Coal mines. Stock, grain farms. Wheat, flax, rye.						
Daniels County Free Press +	1934	6	26	276	1.50	914
L. K. Lathrop, Editor; J. C. Hallock, Publisher.						
SHELBY† (E2), pop. 2,004; Toole Co. (N). 89 m NW of Shelby. GN RR. Oil and gas wells. Dairy, stock, poultry, grain farms. Wheat, oats, hay.						
Promoter +	1912	8	24	294	2.00	1,900
C. F. Kavanagh, Editor and Publisher.						
Tribune +	1910	7	24	276	2.00	1,924
E. R. Holderby, Editor and Publisher.						
SHERIDAN (D5), pop. 521; Madison Co. (SW). 59 m SE of Butte. NP RR. Stock, grain farms. Wheat, oats, hay.						
Madison County Forum +	1911	5	24	224	2.00	350
Robert Julian, Editor and Publisher.						
SIDNEY† (M3), pop. 2,010; Richland Co. (NE). On Yellowstone River, 110 m NE of Miles City. GN; NP RRs. Manufactures beet sugar, flour, butter, steel culverts. Ships live stock. Stock, dairy grain farms. Sugar beets, wheat, corn.						
Herald +	1908	6	26	276	2.00	1,950
C. R. Hurly, Editor and Publisher.						
STANFORD† (F3), pop. 509; Judith Basin Co. (C). 65 m SE of Great Falls. GN RR. Flour mill. Coal mines; fir, pine timber. Stock, dairy, poultry, grain farms. Wool.						
Judith Basin County Press +	1909	6	26	280	2.00	
H. Stanley Thurston, Editor and Publisher.						
STEVENSVILLE (B4), pop. 692; Ravalli Co. (W). 30 m S of Missoula. NP RR. Canning and cheese factories; creamery. Pine timber. Diversified farming. Apples.						
Northwest Tribune +	1887	6	26	280	2.00	775
William Cochran, Editor; Northwest Tribune Publishing Co.						
SUPERIOR† (B3), pop. ×338; Mineral Co. (NW). 60 m NW of Missoula. CMSP&P; NP RRs. Bank, Missoula. Gold mines; timber. Agriculture. Hay, grain.						
Mineral Independent +	1915	6	26	273	2.00	
A. W. Williams, Editor; Mineral Publishing Company.						
TERRY† (L3½), pop. 779; Prairie Co. (E). On Yellowstone River, 200 m E of Billings. CMSP&P; NP RRs. Ships live stock, grain. Diversified farming.						
Tribune +	1907	5	24	224	2.00	725
W. B. Vennard, Editor and Publisher.						

Circulation—★June and March A.B.C. Statements; †P.O. Statement; Bold face, sworn; ‡Publisher's Report; Light face, estimated. + Uses Mats. ◊Nonpareil ems. 12 to inch. ▽Agate lines, 14 to inch. †County Seat. Population—1930 Census; ×Dun & Bradstreet estimate.

	Estab	Cols	Width	Depth	Sub	Circ
THOMPSON FALLS† (A3), pop. 468; Sanders Co. (NW). 100 m NW of Missoula. NP RR. Lead, silver mines; pine, tamarack, fir timber. Agriculture. Hay, potatoes. Sanders County Independent-Ledger+ } Wednesday.....Independent.....1903 6 26 280 2.00 †517 W. G. Dunlap, Editor; Sanders Co. Independent-Ledger, Publisher.						
THREE FORKS (E4 ½), pop. 884; Gallatin Co. (S). 68 m E of Butte. CMSP&P; NP RRs. Bank, Manhattan. Diversified farming. Wheat, hay, beef. Herald+ } Thursday.....Independent.....1908 7 26 308 2.00 L. K. Williams, Editor; Herald Publishing Company. News+ } Thursday.....Democratic.....1910 6 26 278 2.00 W. E. Ballard, Editor and Publisher.						
TOWNSEND† (E4), pop. 735; Broadwater Co. (C). On Missouri River, 33 m SE of Helena. NP RR. Creamery. Gold mines; pine, fir timber. Agriculture. Wheat, oats, sugar beets. Montana Churchman..... } Monthly.....Episcopal.....1883 3 26 126 1.00 Not issued during July and August. Controlled free dist. 2,600 Rev. A. O. France, Editor; Bishop of Montana, Publisher. Star+ } Thursday.....Independent.....1897 6 26 280 2.00 †880 Mrs. T. N. Averill, Editor and Publisher.						
VALIER (D2), pop. 575; Pondera Co. (N). 85 m NW of Great Falls. MW RR. Bank, Conrad. Manufactures butter. Stock, dairy, grain farms. Alfalfa, sugar beets. Valerian+ } Thursday.....Democratic.....1909 6 26 273 2.00 Thomas A. Busey, Editor and Publisher.						
VIRGINIA CITY† (E5), pop. 242; Madison Co. (SW). 65 m SW of Butte. Railroad station, Alder. NP RR. Bank, Ennis. Pine timber. Agriculture. Madisonian..... } Friday.....Non-political.....1873 6 26 280 2.50 T. E. Castle, Editor; Madisonian Publishing Company.						
WHITEFISH (B2), pop. 2,803; Flathead Co. (NW). 120 m N of Missoula. GN RR. Saw and planing mills. Lake resort. Timber. Agriculture. Pilot+ } Evg.ex.Sun.1932 6 26 280 5.20 & Mon. G. M. Moss, Editor; Whitefish Pilot, Publisher.						
WHITEHALL (D4 ½), pop. 553; Jefferson Co. (SWC). 32 m SE of Butte. NP RR. Manufactures butter and cheese. Gold, silver mines; pine timber. Agriculture. Sugar beets, hay, grain. Jefferson Valley News+ } Thursday.....Ind. Dem.....1911 6 26 276 2.00 †850 K. L. Martinson, Editor; Jefferson Valley News, Publisher.						
WHITE SULPHUR SPRINGS† (F4), pop. 575; Meagher Co. (WC). 83 m E of Helena. WSS&YP RR. Creamery. Gold, silver mines. Stock, dairy, grain farms. Hay. Meagher County News+ } Wednesday.....Independent.....1901 6 26 273 2.00 †526 F. J. Ward, Editor and Publisher.						
WINNETT† (H3 ½), pop. 468; Petroleum Co. (C). 100 m N of Billings. CMSP&P RR. Bank, Lewistown. Flour mill. Oil wells. Stock, grain farms. Wheat. Times+ } Friday.....Independent.....1914 6 26 280 2.00 †1,722 W. L. Rader, Editor and Publisher.						
WOLF POINT† (L2 ½), pop. 1,539; Roosevelt Co. (NE). On Missouri River, 200 m S of Regina, Sask. GN RR. Creamery; flour mill. Coal mines; oil wells. Ships large quantities of wheat. Diversified farming. Herald+ } Friday.....Independent.....1913 7 24 287 1.50 †873 C. L. Marshall, Editor; Wolf Point Herald, Inc., Publisher. Roosevelt County News+ } Thursday.....Independent.....1935 7 24 276 1.50 †2,247 Jos. F. Dolin, Editor; Dolin Publishing Co.						
WORDEN , pop. ×250; Yellowstone Co. (SEC). On Yellowstone Trail, 25 m E of Billings. NP RR. Creamery. Stock, dairy, grain farms. Sugar beets. Yellowstone+ } Thursday.....Independent.....1912 4 26 168 2.00 †350 A. J. Isaac, Editor; Worden Yellowstone, Publisher.						

Circulation—★June and March A.B.C. Statements; †P.O. Statement; Bold face, sworn; †Publisher's Report; Light face, estimated. +Uses Mats. ☉Ncupareil ems. 12 to inch. ▽Agate lines, 14 to inch. †County Seat. Population—1930 Census; ×Dun & Bradstreet estimate.