

ICD 08559

MODERN ELECTRONICS™

DECEMBER 1986 \$1.95
CANADA \$2.50

THE MAGAZINE FOR ELECTRONICS & COMPUTER ENTHUSIASTS

Project Breakthrough!

- **DISTORTIONLESS DIGITAL, 100 WATT/CHANNEL, AUDIO POWER BOOSTER**



100-Watt/Channel Digital Car Booster Amplifier (p. 18)

- **Cassette-to-RS232 Adapter For Radio Shack's CoCo**

Plus:

- **1986 Cumulative Article Index**

NEW APPLE IIGS PERSONAL COMPUTER

- **Construction Plans: Remote Monitoring Device For & Emergency Status**
- **Serial Isolator Tester**

NOV86 ME ZOCVP 00028192 12
DAN RAYMOND
5830 ROCKINGHAM DR
LANSING MI 48910 *

Apple IIGs Personal Computer (p. 36)

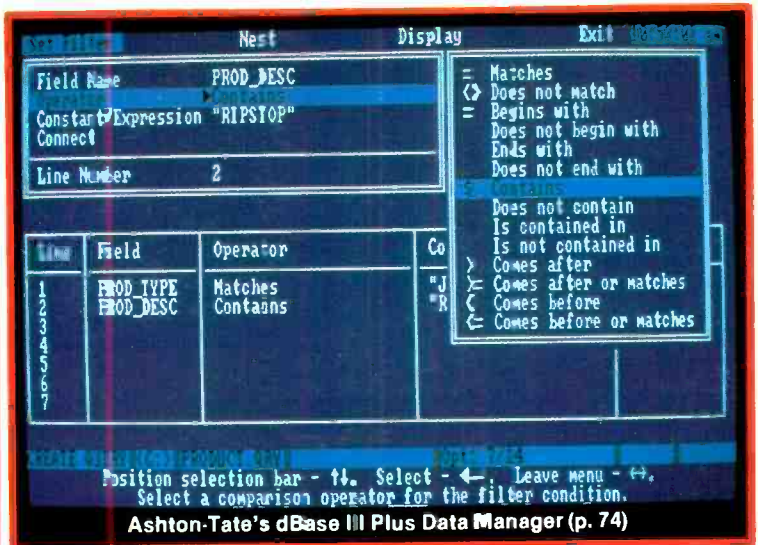
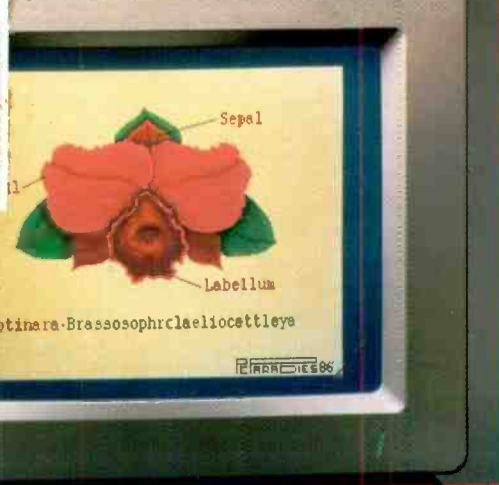

Bulk Rate
Permit No. 79
U.S. Postage Paid
Gordonsville, VA 22942

Also: Forrest Mims's "Ultraminiature Radio Transmitters" ● Eric Grevstad "Looks Back at 1986's Best" ● Don Lancaster discusses Stroke Graphics, Temperature-Measurement Circuits and Stunning New Graphics Materials ● Evaluating Ashton-Tate's dBase III Plus Heavyweight Data Manager ● Electronic & Computer News ... and more.

KENWOOD

...pacesetter in Amateur radio

NEW

Listen Up!



R-5000

High performance receiver

THE high performance receiver is here from the leader in communications technology—the Kenwood R-5000. This all-band, all mode receiver has superior interference reduction circuits, and has been designed with the highest performance standards in mind. Listen to foreign music, news, and commentary. Tune in local police, fire, aircraft, weather, and other public service channels with the VC-20 VHF converter. All this excitement and more is yours with a Kenwood receiver!

- Covers 100 kHz-30 MHz in 30 bands, with additional coverage from 108-174 MHz (with VC-20 converter installed).
- Superior dynamic range. Exclusive Kenwood DynaMix™ system ensures an honest 102 dB dynamic range. (14 MHz, 500 Hz bandwidth, 50 kHz spacing.)



- 100 memory channels. Store mode, frequency, antenna selection.
- Choice of either high or low impedance antenna connections.
- Extremely stable, dual digital VFOs. Accurate to ± 10 ppm over a wide temperature range.
- Kenwood's superb interference reduction. Optional filters further enhance selectivity. Dual noise blankers built-in.
- Direct keyboard frequency entry.

- Versatile programmable scanning, with center-stop tuning.
- Voice synthesizer option.
- Computer control option.
- Kenwood non-volatile operating system. Lithium battery backs up memories; all functions remain intact even after lithium cell expires.
- Power supply built-in. Optional DCK-2 allows DC operation.
- Selectable AGC, RF attenuator, record and headphone jacks, dual 24-hour clocks with timer, muting terminals, 120/220/240 VAC operation.

Optional Accessories:

- VC-20 VHF converter for 108-174 MHz operation
- YK-88A 1.6 kHz AM filter
- YK-88S 2.4 kHz SSB filter
- YK-88SN 1.8 kHz narrow SSB filter
- YK-88C 500 Hz CW filter
- YK-88CN 270 Hz narrow filter
- DCK-2 DC power cable
- HS-5, HS-6, HS-7 headphones
- MB-430 mobile bracket
- SP-430 external speaker
- VS-1/VS-2 voice synthesizer
- IF-232C/IC-10 computer interface.

More information on the R-5000 and R-2000 is available from Authorized Kenwood Dealers.

R-2000

150 kHz-30 MHz in 30 bands

- All modes
- Digital VFOs tune in 50 Hz, 500 Hz, or 5 kHz steps
- 10 memory channels
- Programmable scanning
- Dual 24-hour digital clocks, with timer
- 3 built-in IF filters (CW filter optional)
- All mode squelch, noise blanker, RF attenuator, AGC switch, S meter
- 100/120/220/240 VAC operation
- Record, phone jacks
- Muting terminals
- VC-10 optional VHF converter (108-174 MHz)



KENWOOD

TRIO-KENWOOD COMMUNICATIONS
1111 West Walnut Street
Compton, California 90220

CIRCLE 4 ON READER SERVICE CARD

Specifications and prices are subject to change without notice or obligation.

Where's Your **ELECTRONICS** Career Headed?

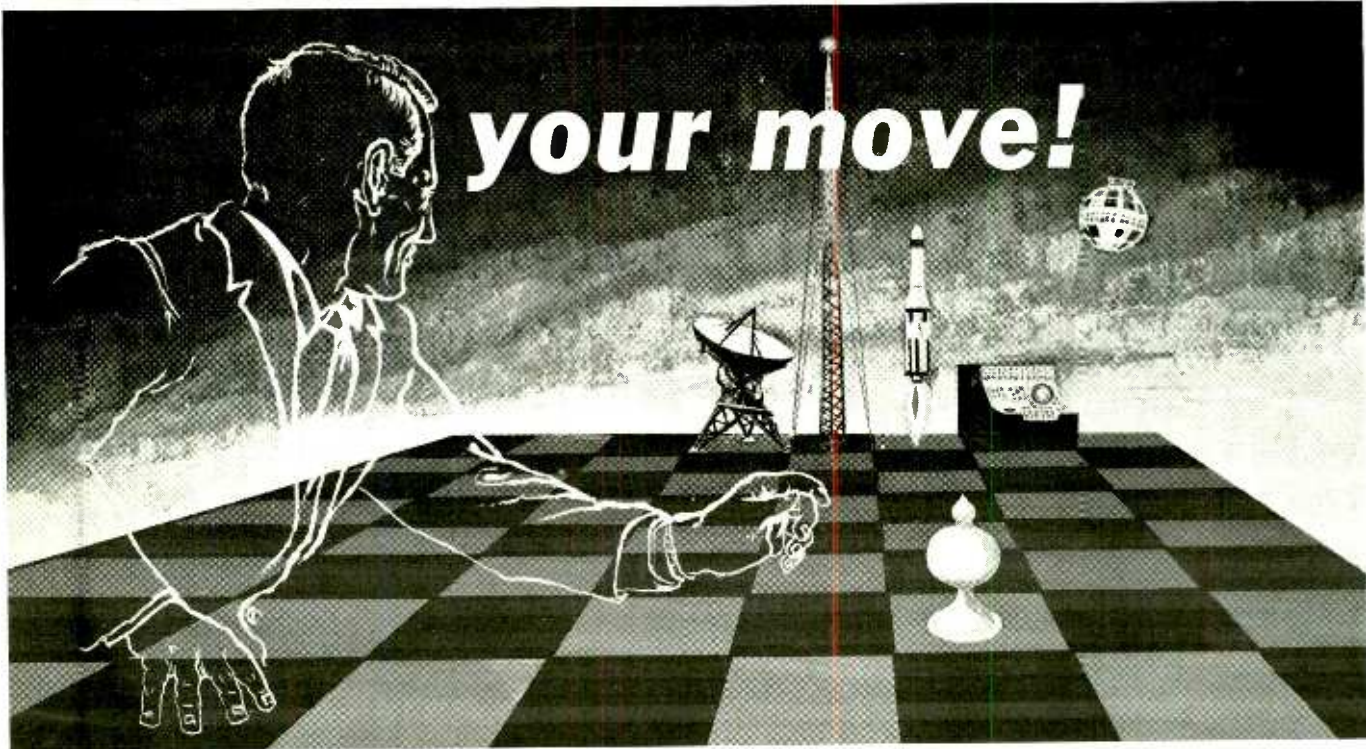

The Move You Make Today Can Shape Your Future

Yes it's your move. Whether on a chess board or in your career, you should plan each move carefully. In **electronics**, you can *move ahead* faster and further with a

B. S. DEGREE

Put professional knowledge and a COLLEGE DEGREE in your electronics career. Earn your degree through independent study at home, with Grantham College of Engineering. No commuting to class. Study at your own pace, while continuing your present job.

The accredited Grantham non-traditional degree program is intended for mature, fully employed workers who want to upgrade their careers . . . and who can successfully study electronics and supporting subjects through

INDEPENDENT STUDY, AT HOME

Free Details Available from:

Grantham College of Engineering
10570 Humbolt Street
Los Alamitos, California 90720

Independent Home Study Can Prepare You

Study materials, carefully written by the Grantham staff for independent study at home, are supplied by the College, and your technical questions related to those materials and the lesson tests are promptly answered by the Grantham teaching staff.

Recognition and Quality Assurance

Grantham College of Engineering is accredited by the Accrediting Commission of the National Home Study Council.

All lessons and other study materials, as well as communications between the college and students, are in the English language. However, we have students in many foreign countries; about 80% of our students live in the United States of America.

Grantham College of Engineering M1286
10570 Humbolt Street, Los Alamitos, CA 90720

Please mail me your free catalog which explains your B.S. Degree independent-study program.

Name _____ Age _____

Address _____

City _____ State _____ Zip _____

DECEMBER 1986

VOLUME 3, NUMBER 12

FEATURES

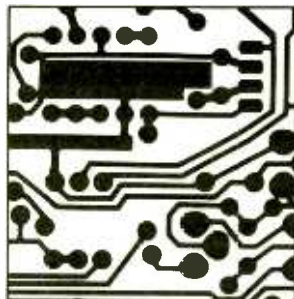

18

18 100-Watt/Channel, Distortionless Digital Audio Amplifier Booster

High-power, leading-edge technology power booster for your car's stereo system. *By C. Barry Ward*

28 TattleTale

Unique home/office intruder and emergency monitors your phone to find out if all is well. *By Anthony J. Caristi*

36 The New Apple IIGS Personal Computer

Newest member of Apple II family features 8/16-bit processing, Macintosh-like graphics and high-performance sound capabilities. *By Alexander W. Burawa*

42 The Optical Isolator (Conclusion)

Building an Opto Tester. *By Ralph Tenny*

50 A Cassette-to-RS232 Adapter For Radio Shack Color Computers

Connects a printer to the cassette port of the CoCo and doubles the number of available serial ports. *By Duane M. Perkins*

84 Article Cumulative Index

Jan. 1986 through Dec. 1986

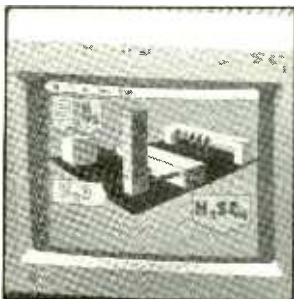

36



50

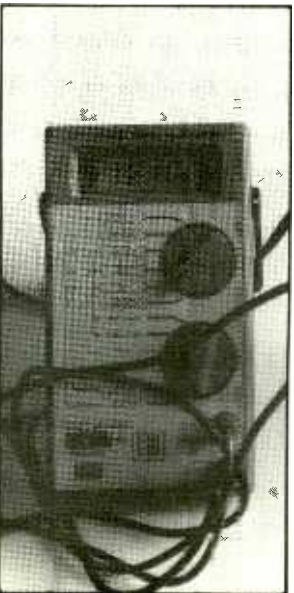

42

COLUMNS

60 Electronics Notebook

Ultraminiature Radio Transmitters. *By Forrest M. Mims III*

66 Hardware Hacker

Author answers readers' questions. *By Don Lancaster*

70 PC Papers

Looking Back at 1986's Best. *By Eric Grevstad*

74 Software Focus

dBase III Plus: New Heavyweight Data Manager from Ashton-Tate. *By Joseph Desposito*

DEPARTMENTS

4 Editorial

The Gray and Green Lines. *By Art Salsberg*

5 Letters

6 Modern Electronics News

12 New Products

58 Books & Literature

92 Advertisers Index

EDITORIAL STAFF

Art Salsberg
Editor-in-Chief

Alexander W. Burawa
Managing Editor

Dorothy Kehrwieler
Production Manager

Elizabeth Ryan
Art Director

Barbara Scully
Artist

Pat Le Blanc
Florence Martin
Phototypographers

Hal Keith
Illustrator

Bruce Morgan
Photographer

Joseph Desposito, Leonard Feldman,
Eric Grevstad, Glenn Hauser,
Don Lancaster, Forrest Mims III,
Stan Prentiss
Contributing Editors

BUSINESS STAFF

Richard A. Ross
Publisher

Art Salsberg
Associate Publisher

Dorothy Kehrwieler
General Manager

Frank V. Fuzia
Controller

Arlene Caggiano
Accounting

Cheryl Chomicki
Subscriber Services

SALES OFFICES

Modern Electronics
76 North Broadway
Hicksville, NY 11801
(516) 681-2922

Eastern Advertising Representative

Herb Pressman
76 North Broadway
Hicksville, NY 11801
(516) 681-2922

Midwest & West Advertising Representative

Market/Media Associates
1150 Wilmette Ave.
Wilmette, IL 60091
(312) 251-2541
Ted Rickard
Kevin Sullivan

Offices: 76 North Broadway, Hicksville, NY 11801. Telephone: (516) 681-2922. Modern Electronics (ISSN 0748-9889) is published monthly by Modern Electronics, Inc. Application to mail at second class rates pending at Hicksville, NY and other points. Subscription prices (payable in US Dollars only): Domestic - one year \$16.97, two years \$31.00, three years \$45.00; Canada/Mexico - one year \$19.00, two years \$35.00, three years \$51.00; Foreign - one year \$21.00, two years \$39.00, three years \$57.00. Foreign Air Mail - one year \$74.00, two years \$145.00, three years \$216.00.

Entire contents copyright 1986 by Modern Electronics, Inc. Modern Electronics or Modern Electronics, Inc. assumes no responsibility for unsolicited manuscripts. Allow six weeks for delivery of first issue and for change of address. Printed in the United States of America. Postmaster: Please send change of address notice to Modern Electronics, Inc., 76 North Broadway, Hicksville, NY 11801.

Radio Shack Parts Place™

HOBBYIST'S HOLIDAY! OVER 1000 PARTS IN STOCK!

Sound-Generator IC



995 3 Independent Analog Outputs

Adds Sound Effects to Your Computer

This chip is a great way to "dress-up" your programs! Only your imagination will limit the type of sound effects and music you can produce! The three analog audio outputs are independently programmable. Two general-purpose 8-bit I/O ports and single 5 VDC supply operation make it easy to interface with most microprocessors. 40-pin DIP. With interfacing and programming data. #276-1787

9.95

Touch-Tone Decoder IC

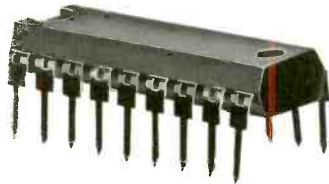

DTMF Receiver In A Single IC **1295**

For Many Remote Control Applications

High performance, easy to use! Features single analog input and 8 built-in switched-capacitor filters. Selectable hexadecimal or binary coded 2 of 8 output. Clocked by low-cost 3.58 MHz crystal (see below). 18-pin, 5 VDC, single supply. With detailed data and circuitry examples. #276-1303

3.58-MHz Crystal. #272-1310 1.69

Voice Synthesizer Team

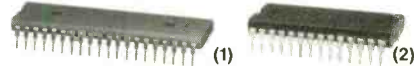

Adds Voice Function to Your Computer

- (1) Text-to-Speech IC. Translates ASCII data to direct Synthesizer. #276-1786 16.95
- (2) Speech Synthesizer. MOS/LSI. Easy interfacing with most computers. #276-1784 12.95

8-Bit A/D Converter IC

Complete Data Acquisition System in One IC

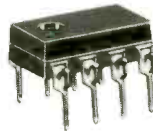

High-speed data transfer with minimum support components. Features single 5 VDC supply operation, internal system clock, single analog input and an on-chip sample-and-hold circuit. 8-pin DIP with data. #276-1796

6.95

DC Fan and Trans



- (3) 3" Brushless DC Fan. Low-noise. No hum or AC field problems. #273-243 14.95
- (4) UL-Recognized Heavy-Duty Transformers.

Volts	Amps	Cat. No.	Each
12.6 CT	3.0	273-1511	6.99
25.2 CT	2.0	273-1512	7.49
18.0 CT	2.0	273-1515	6.99

IC Chime, Siren and Buzzer



For Alerters, Alarms, Timers and Fun!

- (5) Electronic Chime. Delivers 80 dB "ding-dong" at 12 VDC. #273-071 6.95
- (6) Tri-Sound Siren. 3 distinctive sounds. Delivers 80 dB at 3 VDC. #273-072 5.95
- (7) Two-Tone Piezo Buzzer. 100 dB minimum. 8 to 16 VDC. #273-070 8.95

LEDs Light Up the Season!



- (8) Super-Bright Red LED. #276-066 99¢
- (9) Blinking Red LED. #276-036 1.19
- (10) Blinking Green LED. #276-030 1.19
- (11) Flashing Lamps. Yellow, red, green. Ideal for model trains. #272-1097 Pkg. of 3/99¢
- (12) Xenon Strobe Tube. #272-1145 2.99

"Pro-Look" Finishing Touches



- (13) (14) 1 1/16" Dia. Knobs For 1/4" shafts. #274-432 Pkg. of 2/1.49
- 1" Dia. Knobs. #274-433 Pkg. of 2/99¢
- (15) Our Finest Two-Tone Enclosures. Small. 1 1/16" x 8 1/4" x 6 1/8". #270-272 5.99
- Large. 3 1/16" x 8 1/4" x 6 1/8". #270-274 7.99

Mini Relays and Switches



- (16) Micro-Mini SPDT. Rated 1 amp at 125 VAC. 5 VDC, 90 mA, 550-ohm coil. #275-240 1.69
- With 12 VDC Coil. #275-241 1.69
- (17) Submini SPST PC-Mount Toggle. Rated 0.3 amp at 125 VAC. #275-645 1.59
- (18) DPDT Knife Switch. Rated 0.5 amp at 250 VAC. #275-1537 99¢

Insulated-Clip Jumpers



- Secure Connections for Easy Testing
- (19) Set of 10 Test Cables. 14" long. #278-001 3.49
- (20) 20" Mini-Clip Leads. #278-016 Pair/2.99
- (21) 6-ft. Coiled Leads. Probes at one end, banana plugs at other. #278-750 Pair/3.89

10-Piece Electronic Tool Kit

1495
Complete Home/Shop Set-Up

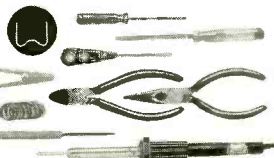

Includes 30-watt UL listed soldering iron and stand, solder, solder aid, needle-nose pliers, diagonal cutter, three screwdrivers and heat sink. #64-2801

Scientific Calculator



Never Needs Batteries!
2995

EC-4018. Solar-powered folding-style. Extra-large keys and LCD display 76 useful functions. 10-digit mantissa, 2-digit exponent. #65-982

Handy Folding Multitester Ideal for Home/Auto/Shop

SALE!
27% Off

Reg. 29.95
2188



You get durability and famous Micronta® quality and save \$8.07. Features 25 switch-selected ranges. Meter movement is shunted when closed. Fuse and surge absorber protected. Four detented hinge positions for easy-view positioning. Measures AC/DC voltage, DC current and resistance. 7 1/4" x 4 5/16" x 1 1/4" when open. With probes, manual. Batteries extra. #22-211

Solderless Breadboard



1995

Big 2 1/4" x 6 1/2" size, mounted on a 7 x 4" "stay-pul" steel base with rubber feet. Provides a total of 640 plug-in tie points. Includes three binding posts for external connections. #276-169

Solar Energy Project Set



Perfect for Science Projects
995

Discover the future promise of solar technology today! Comes complete with solar cell prewired to a DC motor, color wheels, propeller and booklet with interesting projects. #277-1201

Over 1000 items in stock: Binding posts, Books, Breadboards, Buzzers, Capacitors, Chokes, Clips, Connectors, Fuses, Hardware, ICs, Jacks, Knobs, Lamps, Multimeters, PC Boards, Plugs, Rectifiers, Relays, Resistors, Switches, Tools, Transformers, Transistors, Wire, Zeners and more!

Radio Shack®
A DIVISION OF TANDY CORPORATION

Prices apply at participating Radio Shack stores and dealers

CIRCLE 8 ON FREE INFORMATION CARD

Pocket logic.

Now available, a full-function pocket-size DMM with built-in logic probe.

- TTL Logic Probe: 20 MHz
- Hi/lo/off indications
- Detects 25nS pulse widths
- hFE (NPN or PNP): 1 range (1000)
- DMM: Input Impedance-10 Megohms)
 - DCV-5 ranges (.2V to 1kV)
 - ACV-5 ranges (.2V to 750V)
 - DCA/ACA-5 ranges (200µA to 2A)
 - Ohms-8 ranges (200 ohms to 2000 Megohms)
 - Continuity beeper
 - Diode check

See one now at your local Beckman Industrial distributor.

DM20L... \$69⁹⁵*



*Suggested list price (\$US) with battery, test leads and manual.

Beckman Industrial™

Beckman Industrial Corporation
A Subsidiary of Emerson Electric Company
630 Puente Street, Brea, CA 92621
(714) 671-4800

© Copyright 1985 Beckman Industrial Corporation

EDITORIAL

The Gray & Green Lines

As we approach the Holiday season, you'll be seeing a lot of green trimmings surrounding all those enticing new electronic and computer products, as befits Christmas decorations. "Green" is the time of year when buyers turn out in droves to turn their bonuses and savings into gifts—a VCR, personal computer, Color TV receiver, or what-have-you.

It's also the time of year when many companies launch their newest models. For these, don't expect much of a discount, if any, since there is generally a limited supply and they contain enough novel, even innovative and useful gee-gaws to justify selling them at the suggested retail selling price (used to be called "List Price").

At this time, too, older models, some being phased out, *are* heavily discounted to move 'em all out in order to make room for 1987 and 1987½ models. Both are good buys in their respective ways.

At the same time, there are plenty of gray-market products; more than ever, it seems. A gray-market product is one that's sold by an unauthorized dealer. This doesn't make the dealer an illegal source, of course. It just means that the manufacturer sells only to "authorized" dealers who, in turn, sometimes sell products to "unauthorized" dealers.

This is done for a number of reasons. Some dealers, for certain very important product lines, must purchase a minimum number of units in order to retain an authorized dealership. In some instances, this minimum-order requirement is too high for the dealer's sales power. Rather than allow the equipment to gather dust, and to pay continuing financing charges, he (or she) "transships" excess units to an unauthorized dealer and picks up a few points of profit, to boot, while reducing finance charges, gaining more inventory space, and improving the business's cash-flow situation.

Nothing wrong with this Yankee ingenuity, right? Well, not entirely right.

For one, it is possible that a manufacturer will not honor a warranty if the product is not purchased from an authorized dealer, though in most instances it does. More importantly, this cuts into other authorized dealers' assumed marketing area, adding new competition that could be undercutting selling price and profits because he doesn't have to have a fancy store front, high-class interior decoration, service support costs, customer relations hand holding, etc.

This has become a *cause celebre* in some product areas, such as computers (especially with IBM, Apple and Compaq computers sold through franchisees and franchisors). Some franchised dealers "caught" doing this have had their authorized status stripped away. High-flying computer brokers talk of meetings in darkened warehouses, where \$½-million in cash is exchanged (no credit here).

Other Xmas caveats relate to dumping of merchandise from companies going out of business and, thus, no after-sales support will be available; obsolete products, such as the old-frequency wireless telephones sold about two years ago, which had been superseded by new frequencies, with FCC approval, to minimize interference; unawareness of new, updated models that carry the same model name, such as dBase III Plus *without* copy protection, an IBM XT *with* an 80286 CPU and no wait states, power supplies *without* UL approval, and so on.

The wary buyer, however, should be able to separate gray from green and ferret out the best from among many fine electronic and computer models offered for sale during the merry season, and enjoy the benefits for many years to come. Happy shopping!

Art Salsberg



• As a result of browsing through a newsstand in New York, I discovered *Modern Electronics*. What a refreshing experience! Throughout my hobby career I had subscribed to *Popular Electronics*. Somehow they did not know that the shot heard around the world was not because of equipment reviews but innovation. Hobby magazines have been the spark plug of American ingenuity and innovation. And so I'm delighted with your fine writing staff, Forrest Mims, and Don Lancaster. I was about to put the soldering iron and the junk box in a garage sale. As it is, I will hold on, and take a year subscription.

I would appreciate an index of articles so that I could obtain back issues.

Clifford Haynes
Chantilly, VA 22021

Your wish is our command. See our 1986 Cumulative Article Index in this issue; back issues cost \$2.50.—Ed.

Author Updates

• Some errors appear in my "Digital Measuring System" article (August

1986), all in Fig. 1. They can be corrected as follows: (1) connect a line from the line coming from pin 2 of *J2* to the junction between *R_Y* and *R_Z*; (2) route the line that connects pin 1 of *U1* to pin 1 of *U2* to pin 7—not pin 8 as shown—of *J1*; and (3) route the line that connects pin 2 of *U1* and pin 7 of *U2* to pin 8—not pin 7 as shown—of *J1*. See also Letters in the November 1986 issue.

Charles R. Ball
Snellville, GA

• There is a minor error in Fig. 2 of my "Programmable Ni-Cd Recycler" (Oct. 1986). To rectify it, break the line linking *IC1* OUT with *IC2* IN to the right of the dot that joins the vertical line going to *S4A*. Then draw a line from *IC2* IN down to the line that goes to the top of *R7* and to pin 3 of *IC3*. If the project is wired as shown, it will function properly, though it will be wasteful of power because the charge circuit will be active even in the "zap" mode when it is not needed.

Peter A. Lovelock

• I've made an improvement in the "Fan

Delay Timer for Air Conditioners" (July 1986) circuit. To more reliably trigger the 555 timer, the value of *C3* has been changed from 0.01 μ F to 0.1 μ F. I'll be happy to send a 0.1- μ F capacitor to anyone who ordered the kit from the article.

I would also like to point out that the project will operate with heat during the winter. If you determine that warm air can be made to continue coming after the heat cycle ends by running the system fan, simply hook up the project by exchanging the white heating contactor wire with the yellow cooling contactor wire.

Also, we are now able to supply the High-Tech Sequencing Light (August 1986) parts kit for \$49.95 instead of \$59.95. Any one who purchased a kit at the higher price can write for a refund of the difference. Many requests have been received for information concerning the PU4110 transistor arrays. Those are available for \$4.95 each from NRG Electronics, P.O. Box 24138, Ft. Lauderdale, FL 33307.

Bill Owen
Ft. Lauderdale, FL

ALL SALES SUBJECT TO THE TERMS OF OUR 90 DAY LIMITED WARRANTY. FREE COPY UPON REQUEST.

THE NEW 65/9028 VT ANSI VIDEO TERMINAL BOARD!

★ FROM LINGER ENTERPRISES ★

A second generation, low cost, high performance, mini sized, single board for making your own RS232 Video Terminal. This highly versatile board can be used as a stand alone video terminal, or without a keyboard, as a video console. VT100, VT52 Compatible.

FEATURES:

- ★ Uses the new CRT9128 Video Controller driven by a 6502A CPU
- ★ On-Screen Non-Volatile Configuration
- ★ 10 Terminal Modes: ANSI, H19, ADM-5, WYSE 50, TVI-920, KT-7, HAZ-1500, ADDS 60, QUME-101, and Datapoint 8200
- ★ Supports IBM PC/XT, and Parallel ASCII Keyboards
- ★ Supports standard 15.75 kHz (Horiz.)
- ★ Composite or Split Video (50/60 Hz)
- ★ 25 X 80 Format with Non-Scrolling User Row
- ★ Jump or Smooth Scroll
- ★ RS-232 at 16 Baud Rates from 50 to 19,200
- ★ On Board Printer Port
- ★ Wide and Thin Line Graphics
- ★ Normal and Reverse Screen Attributes
- ★ Cumulative Character Attributes: De-Inten, Reverse, Underline and Blank
- ★ 10 Programmable Function Keys and Answerback message
- ★ 5 X 8 Character Matrix or 7 X 9 for IBM Monitors
- ★ Mini Size: 6.5 X 5 inches
- ★ Low Power: 5VDC @ .7A, \pm 12VDC @ 20mA.

MICRO SIZE!



\$99⁹⁵ FULL KIT

w/100 Page Manual
ADD \$40 FOR A&T

OPTIONAL EPROM FOR
PC/XT STYLE SERIAL
KEYBOARD: \$15

SOURCE DISKETTE:
PC/XT FORMAT
5 1/4 IN. \$15

Digital Research Computers

(OF TEXAS)

P.O. BOX 381450 • DUNCANVILLE TX 75138 • (214) 225-2309

Call or write for a free catalog on Z-80 or 6809 Single Board Computers, SS-50 Boards, and other S-100 products.

TERMS: Add \$3.00 postage. We pay balance. Orders under \$15 add 75c handling. No C.O.D. We accept Visa and MasterCard. Texas Res. add 5-1/8% Tax. Foreign orders (except Canada) add 20% P & H. Orders over \$50 add 85c for insurance.



HEWLETT PACKARD

\$ SAVE \$

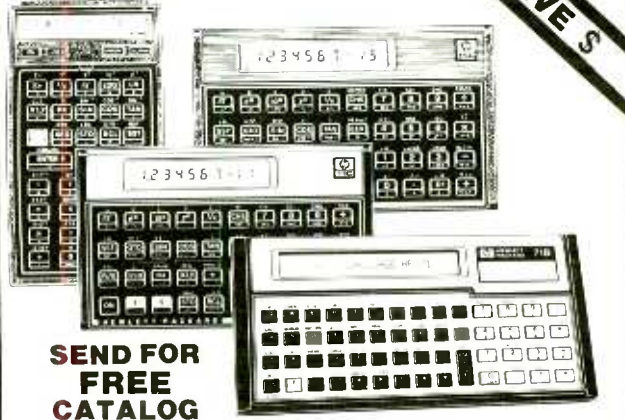

SEND FOR FREE CATALOG

HP-11C	Scientific, List \$56	\$47.95
HP-15C	Advanced Scientific, List \$99	\$75.95
HP-41CV	Alphanumeric, List \$175	\$129.95
HP-41CX	Alphanumeric, List \$249	\$179.95
HP-71B	Newest Computer, List \$525	\$399.95
HP-12C	Business, List \$99	\$75.95
THINKJET	HP-IL Printer, List \$495	\$399.95

\$1.00 Surface Shipping. CA residents add 6% tax
Over 190 items for your HP-41

Money Back Guarantee ORDER TODAY!

FOR FASTEST SERVICE

(714) 582-2637



8-5 pm Mon.-Fri.

ORDERS ONLY

(800) 633-2252 ext. 345

Anytime - Day or Night

**EduCALC, 27953-P CABOT ROAD
LAGUNA NIGUEL, CA 92677 U.S.A.**

CD JUKE BOX. The Seeburg Corporation has introduced LaserMusic, a juke-box that opens a new pay-for-play era. Using a Sony Compact Disc player, the professional model holds 60 wear-proof CDs, giving patrons an opportunity to choose from up to 1,000 song titles compared to a selection of less than 200 on conventional juke boxes. The system features 200 peak watts per stereo channel, stereo three-way speaker systems, two background music level modes, and can be programmed by the owner to feature music themes. No more quarters, though. The machine accepts \$1 and \$5 bills, with a suggested play of three selections for \$1.

A BREATHING BATTERY. Duracell, Inc. is marketing a line of zinc/air batteries that are sealed for long shelf life. When the seal is removed by a user, the battery "breathes" oxygen from the air for use as the cathode reactant. As a result of eliminating an active cathode, the cell can contain more anode reactant.

COMPUTER BUFF BOARD GAME. Black Box Corp. (P.O. Box 12800, Pittsburgh, PA 15240) has introduced a board game called "King Chip" that's made up of 4,000 questions (and answers) in six computer-related categories. There's board room for up to six players; the winner is dubbed "King Chip."

ELECTRONIC PRODUCT AWARD TIME. A variety of award winners were announced recently for electronic product development. Matsushita Electric won a Research & Development Award for excellence in Industrial R&D for the the seventh consecutive year. This time it was for development of a new automatic focusing system based on the human eye, called "Piezofocus." Unlike conventional focusing systems in cameras that measure camera-object distance with infrared rays, Piezofocus uses a change produced by high-frequency components in the video signals that represents a focus error signal. Two new ICs and a micro-computer chip are used to do this. Moreover, by eliminating an IR transmitter and receiver, it comes in at only one-third the size, uses half the power, and costs about two-thirds that of other automatic focusing systems....Emmy Awards were issued recently from the National Academy of Televisions Arts and Sciences, too. Here Matsushita got one in combination with its own Panasonic Company for their role in making and marketing consumer video tape recorders....M/A-Com got an Emmy, also, for its VideoCipher encryption system. This is the system that scrambles satellite-fed signals and is used by Home Box Office, Showtime, and Cable News Network, among others who deliver signals to cable TV affiliates and home satellite dish owners....Among other electronic companies honored by an Emmy were dbx, NBC, and Zenith Corp. for their role in development of television stereo sound.

COMPUTER HAPPENINGS. Microcomputer speeds were upped recently by new models. Compaq's Deskpro 386 uses Intel's latest, the 80386 32-bit processor, to double an IBM-AT's speed....IBM debuted yet another new XT model, this one with an Intel 80286 processor and zero wait-state to give it speed that sits between lesser XT models and the AT machine. Oh, yes, the model is named PC-XT, Model 286. A host of other makers also have "AT jrs" (or "XT Srs") in their lines....Digital Equipment Corp. has gone the IBM-compatible route, too, with its new VAXmate that's an AT-compatible that can link to the company's bigger VAX machines.

NRI Trains You At Home—As You Build

GET THE KNOW-HOW TO SERVICE EVERY COMPUTER ON THIS PAGE...AND MORE.



IBM is a Registered Trademark of International Business Machines Corporation.
Epson is a Registered Trademark of Epson America, Inc.

Apple and the Apple logo are Registered Trademarks of Apple Computer, Inc.

Compaq is a Registered Trademark of COMPAQ Computer Corporation.

© 1985 AT & T Technologies, Inc.

Your Own IBM-Compatible Computer

Learn the Basics the NRI Way—and Earn Good Money Troubleshooting Any Brand of Computer

The biggest growth in jobs between now and 1995, according to Department of Labor estimates, will occur in the computer service and repair business, where demand for trained technicians will actually *double*.

You can cash in on this opportunity—either as a full-time corporate technician or an independent serviceperson—once you've learned all the basics of computers the NRI way. NRI's practical combination of "reason-why" theory and "hands-on" building skills starts you with the fundamentals of electronics, then guides you through advanced electronic circuitry and on into computer electronics. You also learn to program in BASIC and machine language, the essential languages for troubleshooting and repair.

Total Computer Systems Training, Only From NRI

No computer stands alone. . . it's part of a total system. To successfully service and repair computers, you have to understand computer *systems*. And only NRI includes a complete computer system as part of your training, preparing you for the real world of computer servicing.

You start with the step-by-step assembly of the highly rated, IBM PC compatible Sanyo 550 Series computer. You install and troubleshoot the "intelligent" keyboard. Then you assemble the power supply,



install the disk drive and extra memory that gives you a powerful 256K RAM system. Finally, you interface the high-resolution monitor and dot-matrix printer and begin to use the \$1,000 worth of software that's included. You're learning about, working with, servicing and troubleshooting an entire computer system—monitor, keyboard, computer, disk drive, power supply, and printer—all the essentials you'll meet every day as a computer service professional.

No Experience Needed, NRI Builds It In

This is the kind of practical, hands-on experience that makes you uniquely prepared, with the skills and confidence you need for success. You learn at your own convenience in your own home. No classroom pressures, no night school, no need to quit your present job until you're ready to make your move. Your training is backed up by your personal NRI instructor and the NRI technical staff, ready to answer your questions and help you when you need it. You get it all from NRI!

Your NRI

- course includes the
- IBM PC compatible
- Sanyo computer with memory expansion to 256K RAM
- high-resolution monitor
- double-density/double-sided disk drive
- "intelligent" keyboard
- dot-matrix printer with near-letter-quality mode
- NRI Discovery Lab® to teach circuit design and operations
- digital multimeter
- logic probe
- spreadsheet, word processing software—and more.

100-Page Free Catalog Tells More

Send the postage-paid reply card today for NRI's big 100-page color catalog on NRI's electronics training, which gives you all the facts about NRI courses in Microcomputers, Robotics, Digital Electronics Servicing, Data Communications, TV/Audio/Video Servicing, and other growing high-tech career fields. If the reply card is missing, write to the address below.

NRI SCHOOLS

McGraw-Hill Continuing Education Center
3939 Wisconsin Avenue
Washington, DC 20016



We'll Give You Tomorrow.

For more information on products described, please circle the appropriate number on the Free Information Card bound into this issue or write to the manufacturer.

Digital Signature Analyzer

A new instrument for troubleshooting digital circuits introduced by Quality Test Engineering (Scotts Valley, CA) performs digital "signature" analysis at frequencies up to 20 MHz. The hand-held Model SA20 analyzer employs a technique used in automatic test systems to detect and display the unique digital signatures from the bit stream of the circuit node under test and displays the compressed data as a 4-character alphanumeric signature. It compares

actual signatures with the correct ones, usually reducing circuit debugging to simply back-tracing to the faulty node.

Only two connections are required to be made for synchronizing clock and trigger signals from the circuit under test. Logic levels measured by the data probe input are sampled by the clock edge. The trigger signal starts the data recording window, which is automatically terminated with a signature display. Claimed accuracy is 99.998% for single- or multiple-bit errors that occur within the sampling window. Using high-speed CMOS logic, the battery-powered instrument is suitable for a variety of debugging tasks on the bench or in the field. \$395.

CIRCLE 9 ON FREE INFORMATION CARD

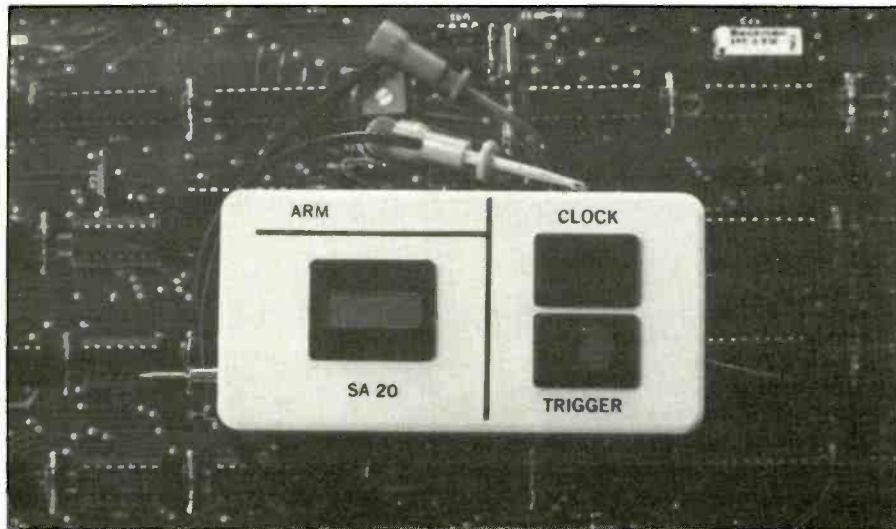

"Digital" Soldering Iron

A new soldering iron from Wellman Thermal Systems Corp. (Shelbyville, IN) features a scheme that allows soldering temperature to be set digitally in 1-degree increments. A solid-state



controller assures tight-tolerance temperature control. Featured are an easy-to-read digital setpoint and indicator lamps. A special tip design is claimed to allow 135 watts of power to be pumped into a 25-watt-size iron without danger of overheating. The unit occupies only 70 square inches of bench space.

CIRCLE 31 ON FREE INFORMATION CARD

VHS Camcorder

Panasonic's Model PV-220 all-in-one OmniMovie VHS camera/recorder offers lightweight portability and HQ (high-quality) circuitry. Its 0.5" Newvicon pickup tube features a high-frequency striped filter for high resolution and high picture quality under even subdued lighting,

Miniature Clock Card Doesn't Use Up Computer Slot

SideClock from Innoventions, Inc. (Houston, TX) is a miniature clock card for the IBM PC, XT and compatibles that shares the same expansion slot with any other plug-in card. Measuring only 1.2" wide by 3.8" long, SideClock has a long rectangular slot down its center and contact fingers that plug into the computer's expansion slot in such a way that any other card can be plugged into the same slot. The product provides full

clock/calendar functions and is powered by a 5-year lithium battery.

CIRCLE 30 ON FREE INFORMATION CARD

It comes with control software on a 5.25" floppy disk. \$59.95.

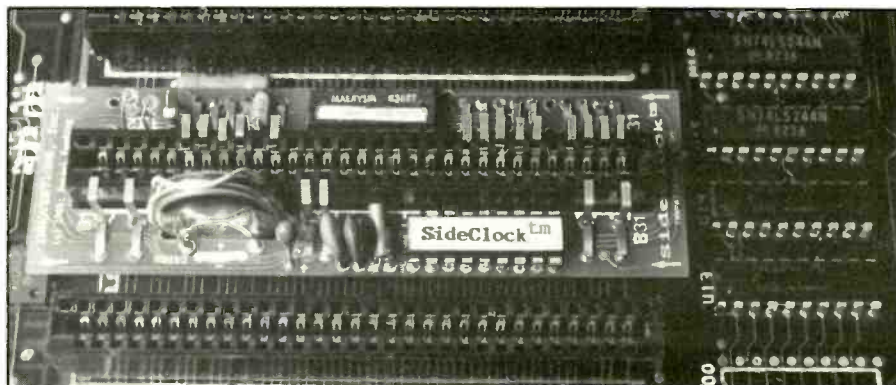



which can be as low as 7 lux. The lensing system automatically focuses on the subject using a beam of infrared light. A 6:1 power zoom lens with macro function allows the user to record subjects as though they were six times closer or focus on miniatures from as close as 1" from the lens.

A built-in automatic iris can adjust to almost any lighting ranging from full sunlight to candlelight. A

white balance system automatically adjusts color balance. Additional features include a fade in/out function and an audio dubbing capability for narration. The camcorder can be powered via its rechargeable battery, its ac adapter or a dc car/vehicle battery cord. The rechargeable battery and ac adapter are supplied with the camcorder; the dc battery cord is an extra-cost option. \$1,700.

CIRCLE 32 ON FREE INFORMATION CARD



Compact Disc Car Adapter

An adapter that lets listeners play portable Compact Discs and personal cassette players in automobiles has been unveiled by Ora Electronics (Chatsworth, CA). The Model CDA-1 adapter makes up for the lack of an auxiliary jack on a vehicle car radio by generating an FM stereo signal that is picked up by the car's radio antenna. The radio is then

tuned to the adapter's transmit frequency just as you would tune an ordinary FM broadcast.

Two cable sets are supplied with the adapter. One connects a CD or cassette player's output to the adapter's input. The other connects the adapter's 9-volt output to the external player to provide power. Add-ons can also be powered from their own batteries. \$59.95.

CIRCLE 33 ON FREE INFORMATION CARD

Stand-Alone EPROM Programmer

Writer-I™ from Bytek Corp. (Boca Raton, FL) is a new stand-alone, 8085-microprocessor-based programmer designed to handle MOS and CMOS EPROMs and EEPROMs up to 256K capacity, including 2716 on up to 27256 EPROMs and the 2816

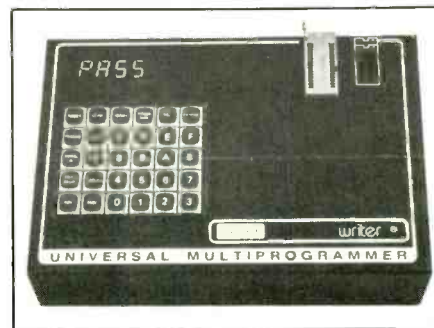

EEPROM. The tabletop programmer has a single 28-pin zero-insertion-force (ZIF) socket and a 30-key keypad for manual programming. It also has a standard RS-232 serial interface for uploading and downloading to and from a personal computer or ASCII terminal at speeds ranging from 110 to 9,600 baud.

Device operations include: LOAD, PROGRAM, VERIFY, EDIT, DISPLAY and ERASED CHECK. System operations include transfer, file, serial in (download) and serial out (upload). Twelve translation formats are included: binary, Intel Intellec Standard Absolute Hex, Motorola Exorcisor, Tektronix HEX, MOS Technology, Fairchild F8, Signetics RAM Loader, straight hex data and ASCII.

Standard features include 32K x 8 RAM (256K bits) and a large six-digit LED status display. No personality modules or adapters are required, and Bytek's PROMSoft software driver for IBM PCs and compatibles is optionally available. \$495.

CIRCLE 34 ON FREE INFORMATION CARD

Temperature Scanner

Electroworks' (Ithaca, NY) Model 20 2-channel temperature scanner interfaces with selected personal com-

NEW PRODUCTS ...

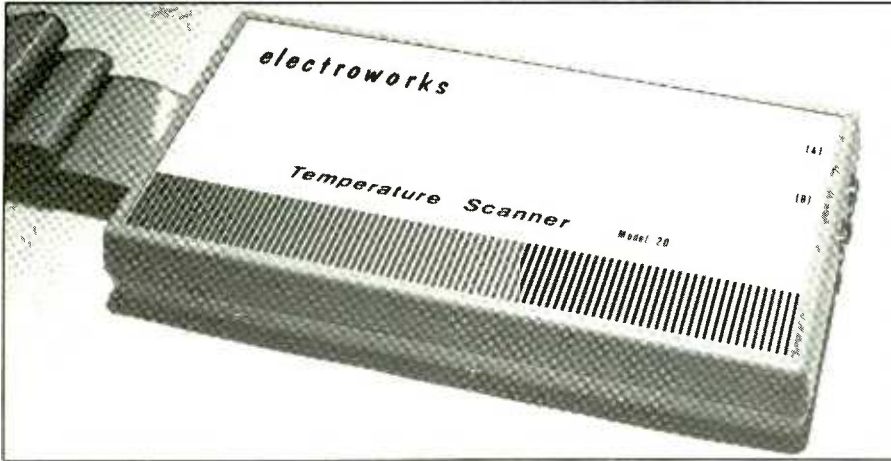

puters to provide temperature monitoring. Its measurement range is from -2 to +100 degrees Celsius and provides degrees Fahrenheit equivalents. It has a rated accuracy of ± 0.5 degrees C.

Supplied are two solid-state temperature sensors, one for each input channel. You can program the computer with which the Model 20 is used

CIRCLE 35 ON FREE INFORMATION CARD

to display temperature in either Fahrenheit or Celsius, record temperatures at predetermined intervals, set audible alarms for high/low limits and display and record the temperature differential between the two sensors.

Currently, the Model 20 is available for Commodore 64 and Apple IIe computers. \$179.

Computer Security System

Totalock from Netronics R&D Ltd. (New Milford, CT) is a new hardware-based data security system for the IBM PC, XT, AT, PC 3270

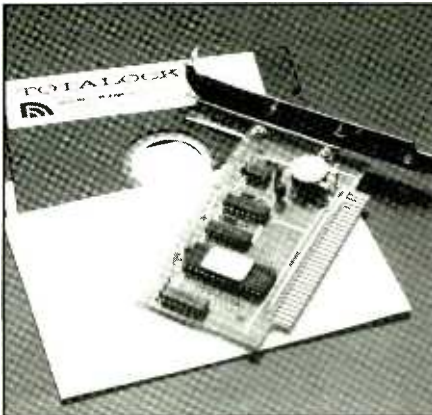

workstation and compatibles. It has been designed to extend computer protection far beyond the capabilities of current encryption or hardware schemes. Consisting of a half-size card, it plugs into a single expansion slot and provides one of 64,000 possible "locks." The system allows

the user to select a password containing up to 19 characters.

Accompanying software merges into DOS (Version 2.1 or higher) to prohibit unauthorized persons from gaining access to even the operating system. If an unauthorized system disk is used or the incorrect password is entered, Totalock automatically shuts down the computer and all its peripherals. This multiple level of locks is said to exceed the protection provided by the old data encryption standard (DES).

Totalock is designed for use in both stand-alone computers and mainframe/LAN-connected workstations. It is available as the Model 700-1 single-user password system for \$100 and as the Model 700-4 four-user password system for \$120.

CIRCLE 36 ON FREE INFORMATION CARD

Digital Multimeters With Built-In Logic Probe

Two new low-cost 3½-digit digital multimeters have been added to

Beckman's Circuitmate line. The Models DM25L and DM23 are both full-size instruments and both have tilt bails, a single rotary function/range switch and LCD displays. Other features that both share in common include: transistor gain (H_{fe}) measuring and diode test functions; measurement capabilities to 750 volts ac/1,000 volts dc (10-meg-

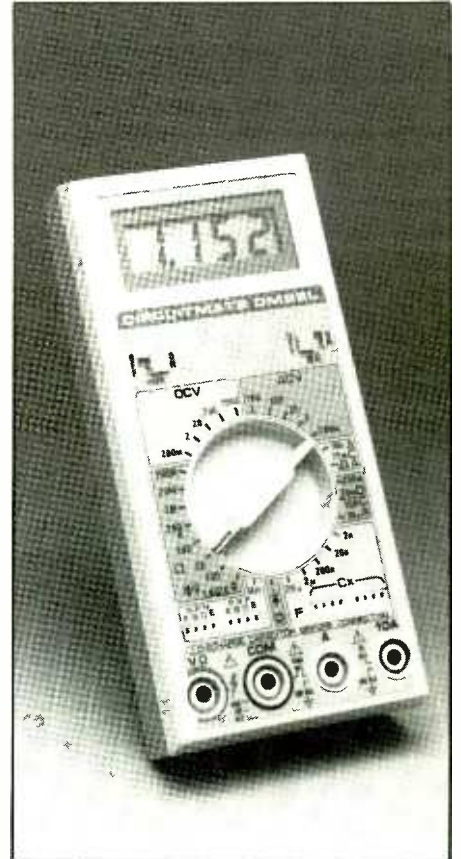

ohm input impedance), 10 amperes ac/dc and resistance to 20 megohms; 6.3" x 3.0" x 1.4" dimensions; and 11-ounce weight.

The Model DM25L also features a direct-reading 2,000-megohm resistance range, a built-in 20-MHz TTL logic probe that catches 25-nanosecond pulses (2.4 volts high and 0.7 volt low), and five capacitance ranges to 20 microfarads full-scale.

Supplied with each meter are test leads, a spare fuse, a 9-volt battery and an operators manual. \$89.95 for DM25L; \$69.95 for DM23.

CIRCLE 37 ON FREE INFORMATION CARD

EXPAND YOUR CAREER HORIZONS...



The CIE Microprocessor Trainer helps you to learn how circuits with microprocessors function, in computers.

START WITH CIE.

Microprocessor Technology. Satellite Communications. Robotics. Wherever you want to go in electronics... start first with CIE.

Why CIE? Because we're the leader in teaching electronics through independent study. Consider this. We teach over 25,000 students from all over the United States and in over 70 foreign countries. And we've been doing it for over 50 years, helping thousands of men and women get started in electronics careers.

We offer flexible training to meet your needs. You can start at the beginner level or, if you already know something about electronics, you may want to start at a higher level. But wherever you start, you can go as far as you like. You can even earn your Associate in Applied Science Degree in Electronics.

Let us get you started today. Just call toll-free 1-800-321-2155 (in Ohio, 1-800-362-2105) or mail in

CIRCLE NO. 171 ON FREE INFORMATION CARD

the handy reply coupon or card below to:
Cleveland Institute of Electronics,
1776 East 17th Street, Cleveland, Ohio 44114.

CIE

World Headquarters

Cleveland Institute of Electronics, Inc.
1776 East 17th Street • Cleveland, Ohio 44114

Please send your independent study catalog.
For your convenience, CIE will try to have a representative contact you — there is no obligation.

Print Name _____

Address _____ Apt. _____

City _____ State _____ Zip _____

Age _____ Area Code/Phone No. _____

Check box for G.I. Bill bulletin on Educational Benefits

Veteran Active Duty **MAIL TODAY!**

Just call toll-free 1-800-321-2155 (in Ohio, 1-800-362-2105)

MO-70



100-Watt/Channel, Distortionless *Digital* Audio Amplifier Booster

Get truly sharp, clear, high-power stereo sound with this \$150 leading-edge-technology power amp booster for your car's radio, tape cassette or CD player system

By C. Barry Ward

Now you can obtain high-power audio from your automotive sound system without adding any distortion! Through use of digital technology, coupled with a 250-kilohertz-plus switching of a constant-frequency square-wave signal that drives power MOSFETs, the audio power booster to be described can pump the cleanest 100 watts/channel (at 4 ohms) into your speakers that you ever heard. All you need is at least 5 watts per channel output from your present car radio's output (maximum 25 watts) to get a 20-fold increase in power . . . 200 watts total from a system that measures only 6" x 6" x 4".

Designed for use in automotive vehicles or any other environment that uses a "12-volt dc" power supply, the amplifier has its own dc inverting power supply to step up the basic 13.2 volts of the typical vehicle electrical system to a level sufficient to ensure that the full 100 watts/channel of output power is always available to speakers. Moreover, with a suitable ac-line-operated power supply and a preamplifier to boost input signals to a power level sufficient to provide effective booster drive, the digital amp can be used to drive low-efficiency speaker systems and to dramatically increase room sound level from only moderate-power audio amplifiers—all while maintaining the low distortion level of the primary source program material and equipment.

Owing to its 250-kHz switching frequency, no sound whatsoever is audible with no input signal. With an input signal, the square wave becomes pulse-width modulated at an audio rate to convey the audio information to the speakers. The amplifier works on a principle very similar

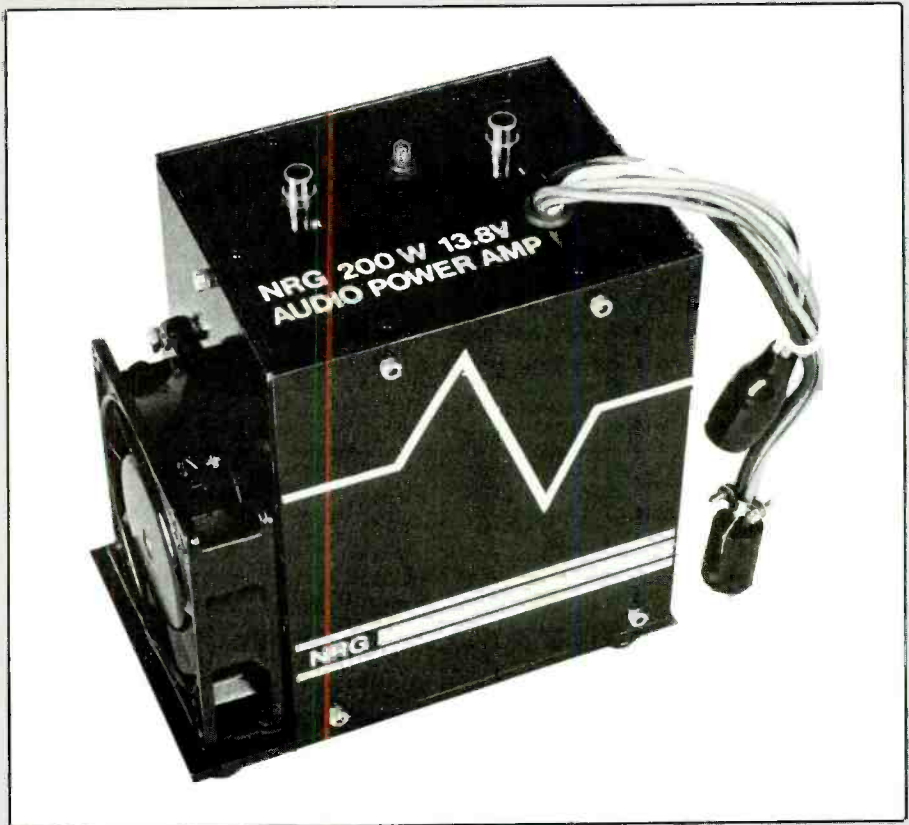

to that used in a CD player, whose high sound quality is renowned.

How it Works

Most people are familiar with conventional analog audio amplifiers that enlarge an input signal's voltage to provide the current that, in turn, drives the speakers. Ideally, the output waveform should be identical in shape to the input, the only difference being an increase in amplitude.

Unlike the analog amplifier that (again ideally) delivers no power to the speakers when no input signal is present, the digital amplifier described here outputs a constant-voltage square wave with a 50% duty cycle to the filter choke and speaker under the same input conditions. As cited earlier, the very high frequency of this square wave does not allow the speaker cones to move, and therefore no sound is heard. When an au-

dio signal is applied to the amplifier's inputs, however, it off-balances the square wave in direct proportion to the input signal level to move the speaker cones in and out. A positive input signal that has 10% of the amplitude of the input range gives the square wave a duty cycle of 60% high and 40% low, which yields a net positive output.

If the square wave were to be sent directly to a speaker at an audio frequency, it would generate 180 watts of output power! But in the digital amplifier, two factors average the output to a level of less than one inaudible watt. One is the combined inductance of the speaker and filter, the other is the frequency of the square wave. The duty cycle of the square wave is modulated by an extremely linear triangle wave that is produced by the switching signal across a timing capacitor (C14 in

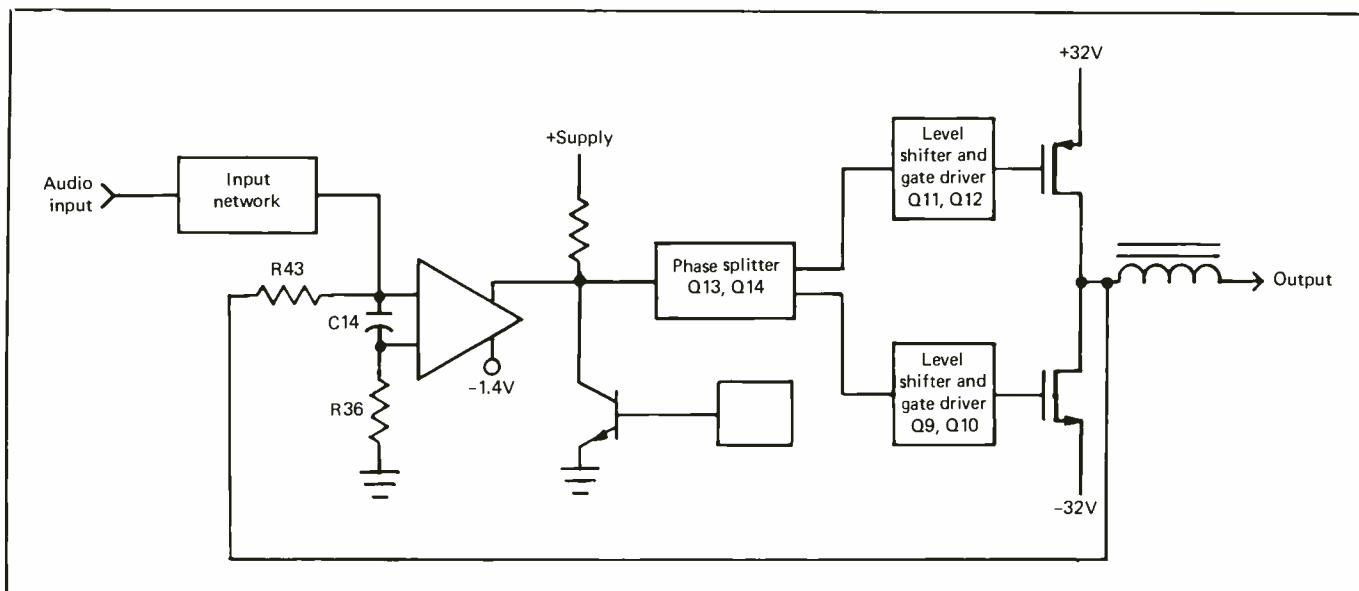

Fig. 1. Simplified block diagram of single channel of digital amplifier.

the single-channel simplified block diagram in Fig. 1). Tight waveform linearity is assured by the very large values of the timing resistor (*R36*) and timing capacitor.

Another factor that contributes to the linearity of the modulator is the 10-millivolt level of the triangle wave. This small voltage, combined with a large time constant, assures that only a small, very linear portion of the curve of the RC timing ramp is used (see Fig. 2).

Related directly to the square wave output signal, the triangle wave is compared to the audio input signal (Fig. 3). When the audio input goes in a positive direction, the output of the amplifier remains high for an increasingly longer percentage of the time available for that switching cycle. To keep the average voltage of the output within 10 mV of the input, the comparator must change state. This forces the output voltage to be error corrected to within 10 mV during every 2-microsecond switching cycle. Output clipping occurs just as it does in a conventional linear amplifier when the output can no longer

be corrected to match the input signal's amplitude.

Figure 4 is the full schematic of both channels of the stereo power-MOSFET digital amplifier booster. Figure 5 illustrates the power supply schematic.

When power is first applied to the circuit, timing capacitor *C14* in the *U1* circuit is discharged. (Though we will discuss operation of only one channel, the following applies equally well to the other channel since both are identical.) This holds the comparator's output in an off state. Since *U1* is an open-collector device, its output very rapidly swings high. This high signal goes to phase-splitters *Q13* and *Q14*, where it is split into positive and negative excursions that are routed to positive level shifters *Q11* and *Q12* and negative level shifters *Q9* and *Q10*. Since the signal is going positive at this point, *Q11* and *Q12* turn on, which sends output p-channel power MOSFET *Q2* into conduction.

When *Q2* conducts, a high positive voltage appears on one end of timing resistor *R43*, which charges *C14*.

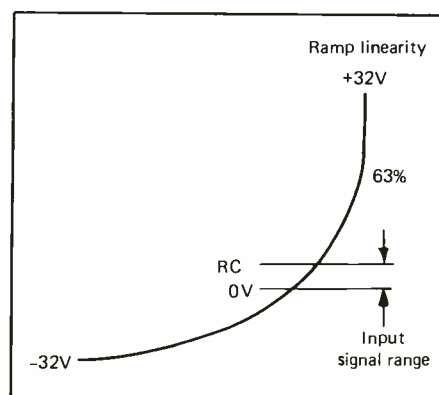

Fig. 2. To assure linearity, only a very small, linear portion of the charging ramp is used. Only 10 mV (0.00016%) of the 64 volts available charges the timing capacitor.

When the charge on *C14* reaches 10 mV, *U1*'s output switches state and the process reverses. Charging and discharging of *C14* is at a 250-kHz rate.

Note in Fig. 1 that the audio input goes to an Input Network. An ac-coupled 15-ohm resistor in this block provides a load for the car radio's output. (Some car radios require an output load to operate properly.) The output from the car radio's am-

plifier must be in a 5-to-20-watt range to be able to drive the amplifier to full power, as noted earlier. Inside the Input Network is also resistive decoupling between the timing ramp on *C14* and the input signal.

A small amount of preemphasis is added by the RC network made up of *R42* and *C13* (Fig. 4). This high boost minimizes the high-frequency rolloff caused by output filter inductor *L5*.

A time-delay circuit in the Input Network mutes the amplifier during the first few seconds after power is applied. This allows time for the amplifier and the car's radio to stabilize, removing the pops and thumps sometimes associated with high-power audio systems. The time delay is generated by timer IC *U2*. The high output of *U2*, held that way by *C5*, keeps *Q13* and *Q14* and output power MOSFETs *Q1* and *Q2* from conducting. When *C5* charges to $\frac{2}{3}$ of the 12-volt supply, *U2*'s output goes low, turning off *Q15* and *Q18* and allowing the amplifier to oscillate and amplify.

Referring to Fig. 5, the power supply converts the 12 volts from the vehicle's electrical system to +32 and -32 volts. The power supply operates as a standard, self-oscillating inverter. Transistors *Q1* and *Q2*

are driven from power transformer *T1*'s secondary winding. The third winding of *T1* provides the required output to rectifier diodes *CR1* through *CR4*. The pulsating dc from the output of the bridge circuit is filtered by capacitors *C2* and *C3* to produce the required output voltages. The power supply operates at a frequency of 25 kHz.

Power from the vehicle's electrical system can be applied to and removed from the amplifier's power supply with a switch or automotive relay. The booster should be turned on at the same time that the radio is turned on or after (*not before*). An electrically operated antenna can provide automatic turn-on when the radio is switched on with proper connections made to the antenna's power-control relay coil as illustrated.

Construction

Before you begin construction, separate the components for the power-supply and amplifier boards. Then in each case, separate the diodes and transistors according to type number. This way, you will be less likely to install these devices in the wrong locations, which could result in costly repairs. Keep in mind that the power MOSFETs are easily damaged

by static electricity. Therefore, practice the same safe handling procedures recommended for any other MOS-type device.

Due to the r-f nature of this project, printed-circuit construction is almost mandatory. Fabricate the amplifier and power supply boards using the actual-size etching-and-drilling guides given in Fig. 6. If you prefer not to fabricate your own boards, you can purchase ready-to-wire boards (and other individual parts or a complete kit of parts) from the source given in the Note at the end of the Amplifier Parts List.

When the boards are ready to be wired, indicate on each the hookup points for the power transformer on the power supply board, between-board wiring and off-board wiring. These include the numbers for *T1*'s windings on the power supply board and all numbers preceded by an E on both boards.

Wind toroid inductors *L5* and *L6* for the amplifier board. Due to the high operating frequency and high currents present in the output of the amplifier, a "multifilar" winding approach is recommended. Each turn is composed of several turns of small-diameter wire, wound in parallel with each other. Inductors wound in this manner exhibit much lower

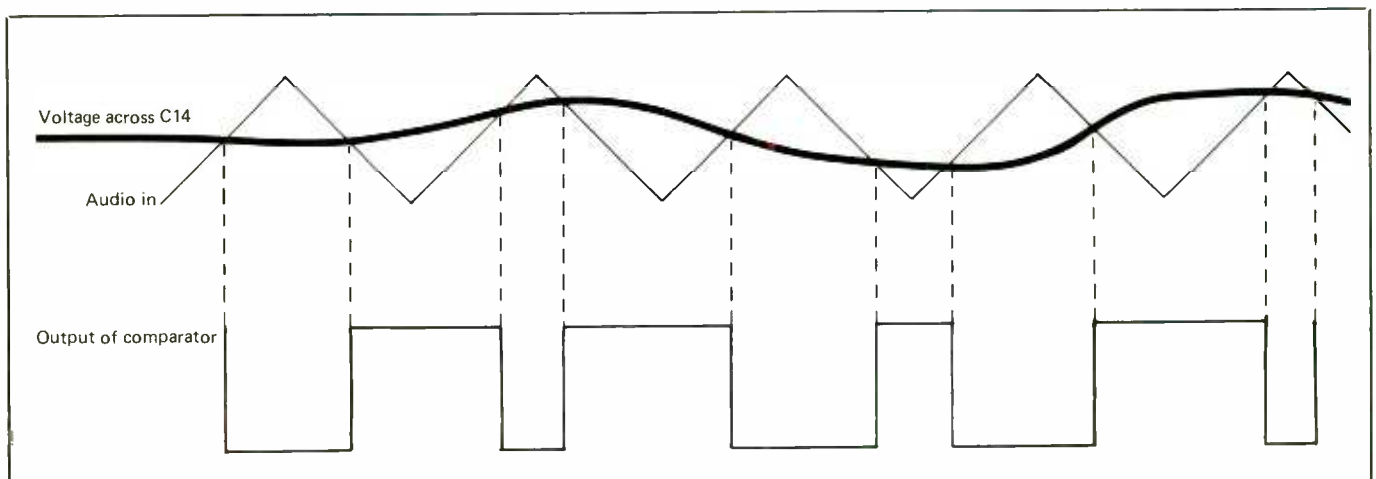
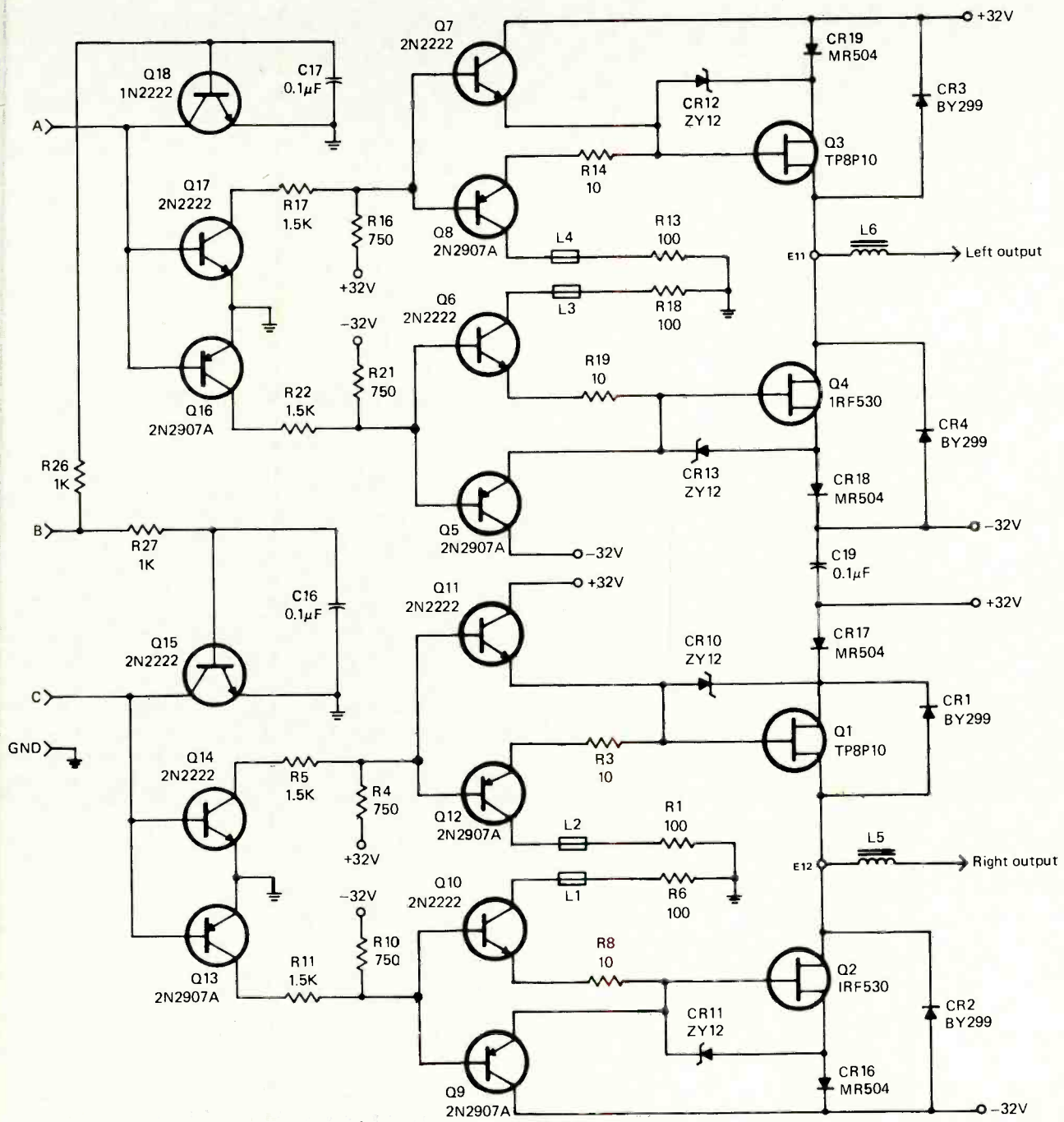

Fig. 3. Graph shows how triangle and audio waveforms combine to vary the period of the square wave.



from each wire end before twisting together the wires and then tin with a standard soldering iron. This latter approach is effective but tedious and time-consuming.

The multifilar winding technique

is not appropriate for *T1* in the power supply because it could result in some undesirable side effects. Therefore, to avoid any problems, use solid wire to wind *T1*. Start with the primary winding, which is the most dif-

ficult because it consists of a very heavy and stiff No. 12 AWG enameled wire. Do not scrimp on the size of the primary wire. If you do, the power supply will develop less power and will overheat.

AMPLIFIER PARTS LIST

Semiconductors

CR1 thru CR4—BY299 or equivalent fast 2-ampere diode
 CR5, CR6, CR8, CR9—1N914 or 1N4148 small-signal diode
 CR7—1N4004 or similar 400-volt, 1-ampere diode
 CR10 thru CR15—ZY12 or equivalent 12 volt, 1-watt zener diode
 CR16 thru CR19—MR504 or equivalent 400-volt, 3-ampere diode
 LED1—T-1 3/4 green light-emitting diode
 Q1, Q3—TP8P10 or IRF953 p-channel power MOSFET
 Q2, Q4—IRF530 n-channel power MOSFET
 Q5, Q8, Q9, Q12, Q13, Q16—2N2907A pnp transistor
 Q6, Q7, Q10, Q11, Q14, Q15, Q17, Q18—2N2222A npn transistor
 U1, U3—LM311 comparator
 U2—555 timer

Capacitors

C1, C2, C3, C5, C7, C9, C10—220- μ F, 25-volt electrolytic
 C4, C8—4.7- μ F, 50-volt electrolytic
 C6—0.01- μ F, 50-volt disc
 C11, C14—0.022- μ F, 50-volt stacked film

C12, C13, C15, C18—0.0022- μ F, 50-volt polyester
 C16, C17—0.1- μ F, 50-volt ceramic disc
 C19—0.1- μ F, 50-volt polyester

Resistors

(Note: There are no resistors designated R2, R9, R15, R20, R24, R30, R31 and R34)

R1, R6, R13, R18—100 ohms, 1/4-watt, 5% tolerance
 R3, R8, R14, R19, R28, R29, R32, R33—10 ohms, 1/4-watt, 5% tolerance
 R4, R10, R16, R21—750 ohms, 1/4-watt, 5% tolerance
 R5, R11, R17, R22—1,500 ohms, 1/4-watt, 5% tolerance
 R7, R12—620 ohms, 1/2-watt, 5% tolerance
 R23, R35—4,700 ohms, 1/4-watt, 5% tolerance
 R25, R43—270,000 ohms, 1/4-watt, 5% tolerance
 R26, R27, R42, R45, R48—1,000 ohms, 1/4-watt, 5% tolerance
 R36, R52—470 ohms, 1/4-watt, 5% tolerance
 R37, R51—1,200 ohms, 1/2-watt, 5% tolerance
 R38, R46—15 ohms, 3-watt, 10% tolerance

R39, R47—10,000 ohms, 1/4-watt, 5% tolerance
 R40, R50—47,000 ohms, 1/4-watt, 5% tolerance
 R41, R49—2,200 ohms, 1/4-watt, 5% tolerance
 R44—68,000 ohms, 1/4-watt, 5% tolerance

Miscellaneous

L1 thru L4, L7, L8—Ferrite bead
 L5, L6—Toroid inductor (hand-wound; see text)
 Printed-circuit board; heat sink, suitable enclosure (see text); 12-volt dc fan; transistor insulators; shoulder fiber washers; thermal grease or paste; hookup and magnet wire (see text); machine hardware; solder; etc.

Note: The following items are available from NRG Electronics, P.O. Box 24138, Ft. Lauderdale, FL 33307: Complete kit of parts, including power supply, enclosure and fan for \$150.00 plus \$4.50 P&H. Separate parts available are: amplifier pc boards for \$10.00 each; power supply and amplifier heat sinks for \$4.00 each; enclosure for \$30.00; and fan for \$15.00. Florida residents, please add appropriate sales tax. Other individual components and parts are also available (send SASE for parts/price list).

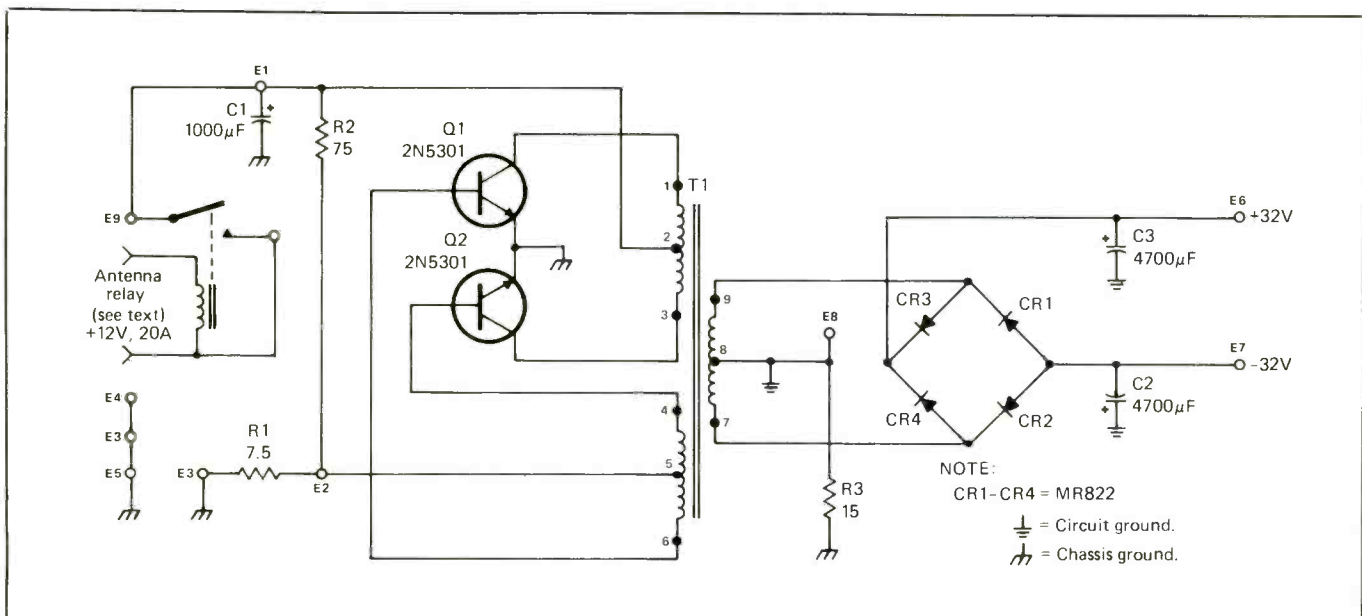

Fig. 5. Schematic of power supply. This is a basic inverter built around a hand wound toroid power transformer (T1).

Fig. 6. The actual-size etching-and-drilling guides for the power supply (upper) and amplifier (lower) printed-circuit boards.

Starting with a 3" leader labeled with the number 1, wind a 48" length of this wire onto the toroid core. Pause at exactly seven turns to form the center tap by making a loop that, when folded on itself, is 3" long. Twist this loop to form the center lead of the transformer's primary and label it number 2. Wind exactly seven more turns in the same direction. Trim the remaining wire to a convenient length (about 3") and label this last lead number 3.

Wind the secondary in a similar manner, using 72" of No. 14 enameled wire. This winding consists of 38 turns, with a 3"-long center tap at the 19th turn. Label the beginning, center tap and end of this winding with the numbers 7, 8 and 9, respectively. Wind in the *same* direction as you wound the primary.

Easiest to wind is the third (tertiary) winding because it consists of only eight turns (with a center tap at the

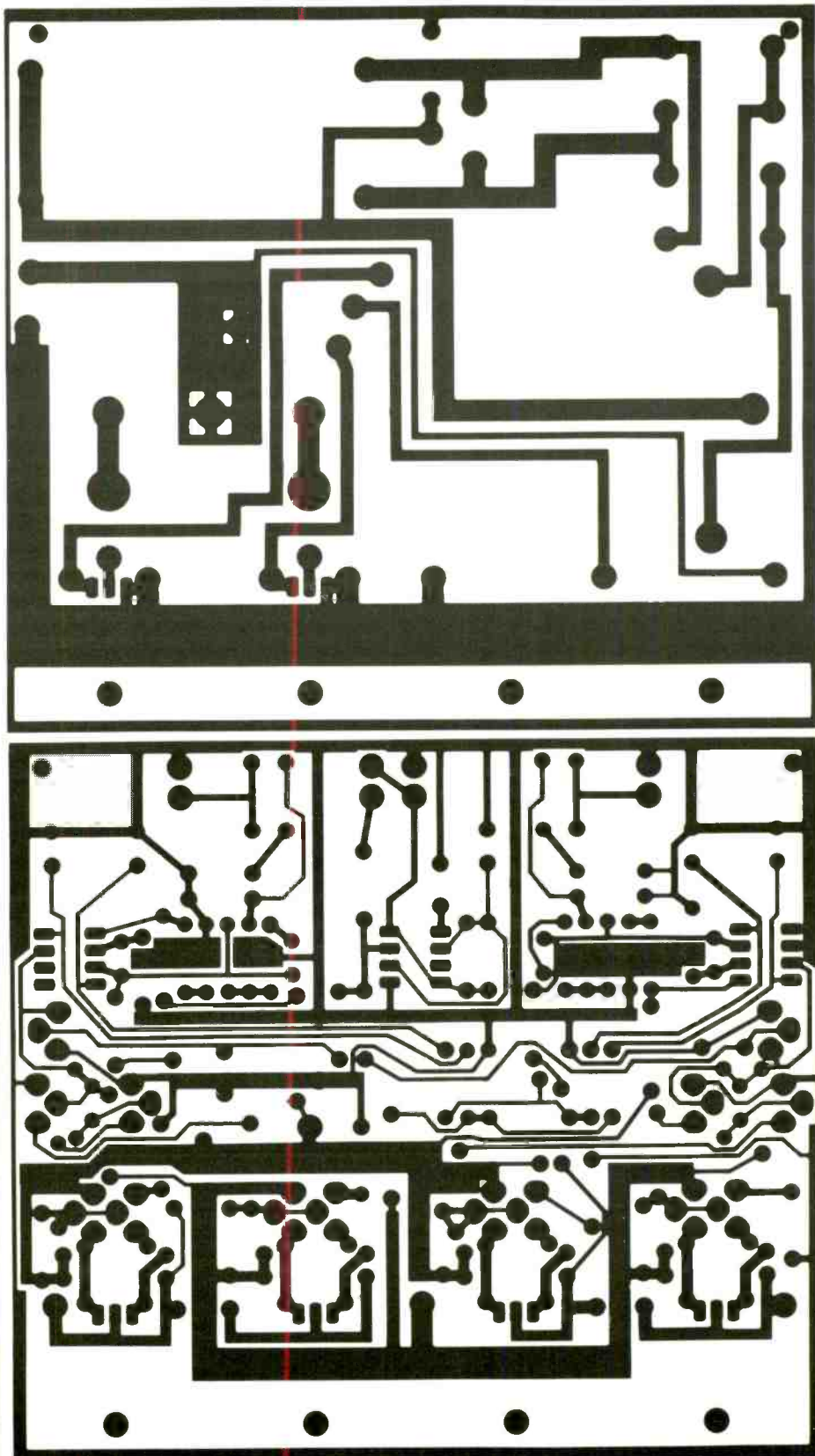

POWER SUPPLY PARTS LIST

- C1—1,000- μ F, 25-volt electrolytic capacitor
 - C2, C3—4,700- μ F, 40-volt electrolytic capacitor
 - CR1 thru CR4—MR822 or equivalent fast 200-volt, 5-ampere rectifier
 - R1—7.5-ohm, 5-watt power resistor
 - R2—75-ohm, 5-watt power resistor
 - R3—15-ohm, 3-watt power resistor
 - Q1, Q2—2N5301 npn power transistor in TO-3 case
 - T1—Ribbon toroid transformer (see text)
 - Misc.—Printed-circuit board; heat sink; TO-3 transistor insulators; thermal grease or paste; machine hardware; heavy-duty stranded hookup wire; solder, etc.
- Note: See Amplifier Parts List for availability of kits and individual components.

fourth turn) of easily managed 16-gauge enameled wire. Label the beginning, center tap and end of this winding with the numbers 4, 5 and 6, respectively, and wind in the same direction as the primary and secondary.

Trim all power transformer leads to 1" long, measured from the body of the toroid, except leads 2 and 3, which should be 1½" and 2" long, respectively. Carefully scrape ¼" of the enamel from each lead and lightly tin with solder. Group the three leads from each winding so that they align with the appropriate holes in the power supply board.

Wire the power supply board as shown in Fig. 7 (Pay careful attention to the orientations of the electrolytic capacitors, transistors and diodes on both boards.) Leave *T1* for last. Bolt the heat sink to the board via only the two left holes.

Liberally coat both sides of two TO-3 insulators with thermal grease or paste and position them on the heat sink so that their holes line up with those in the heat sink. Mount *Q1* and *Q2* in their respective locations and bolt them down with 6-32 × ¾" machine hardware with shoulder fiber washers between the heat sink and board. Make absolutely certain that the narrow necks of the shoulder fiber washers seat into the holes in the heat sink so that the transistors are fully insulated from the heat sink. Solder the base (B) and emitter (E) pins of *Q1* and *Q2* to the copper pads. The holddown screws make the collector connections.

Tie together and solder one lead each of power resistors *R1* and *R2*. Slip insulating tubing over each of the leads of both resistors, install them in holes E1, E2 and E3 and solder into place. Position these resistors so that they sit on the heat sink as shown. Finally, install *T1* on the board. Make sure all solder connections are mechanically and electrically secure.

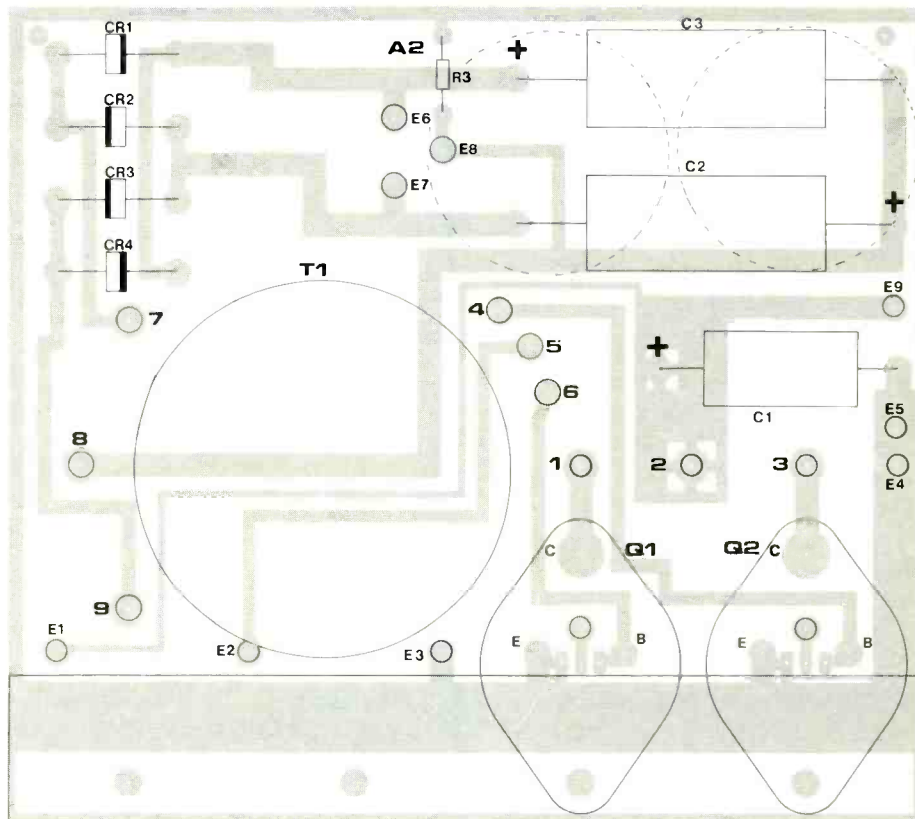

Fig. 7. Wiring guide for power supply board.

Wire the amplifier board as shown in Fig. 8. Start with the resistors, diodes and wire jumpers. The jumpers, identified by the letter with a number suffix, should all be solid wire, and J3, J5 and J6 should be insulated.

Install *Q5* through *Q18*. Make certain you install the correct transistor in each location. Any error in installation can cause instant (and expensive) component failure when the amplifier is first powered up. Mount *Q5* through *Q18* about ⅛" above the board's surface and be sure to slip a ferrite bead over the collector leads of *Q6*, *Q8*, *Q10* and *Q12* before plugging them into the board.

Note that *Q5* through *Q18* can be in either a plastic or a metal package. With the plastic package's flat facing up and the bottom facing toward you, the leads are the emitter, base and collector from left to right. With

the round metal package's bottom facing you, the leads are the emitter, base and collector reading clockwise from the tab on the case.

Install the capacitors, making sure that you properly polarize the electrolytics. Install the ICs directly on the board, soldering their pins to the copper pads. You can use sockets for the ICs, if you wish, though this is not necessary (nor is it recommended for an automotive environment that is normally subjected to mechanical stresses) because these low-current devices rarely fail if they are good to start with.

Install *L5* and *L6*, seating them on the heat sink as shown with double-sided foam tape. Then connect and solder *C15* and *C18* from pin 1 of *U1* and *U3*, respectively, to circuit ground on the *bottom* of the board. Solder these capacitors directly to

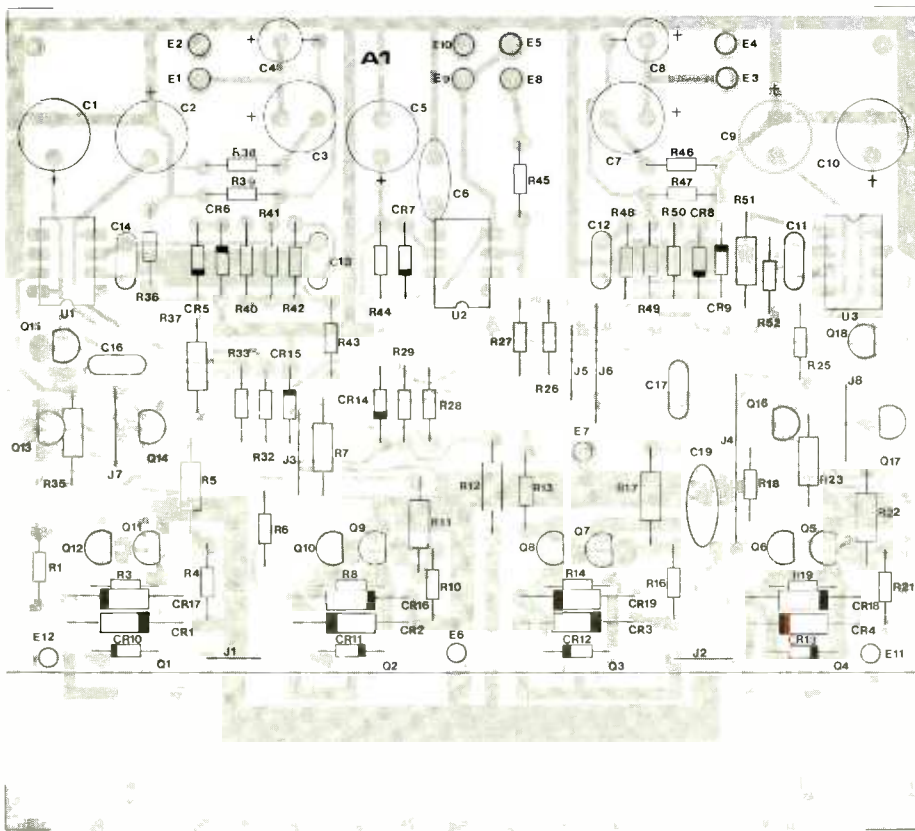

Fig. 8. Wiring guide for amplifier board.

the pin 1 stubs to get them as close as possible to the ICs.

Power MOSFETs *Q1* through *Q4* are in flat three-lead plastic packages that bolt down to the board and heat sink. As cautioned above, use safe handling procedures when working with these transistors to avoid damaging them with static electricity. Bend the transistor leads toward the rear metal surfaces of the cases at the point where they go from wide to narrow.

Coat both sides of four transistor insulators with thermal grease or paste and align them with the holes in the heat sink. Feed four 6-32 × ¼" machine screws through the four holes at the bottom of the amplifier board from the solder side. Drop a shoulder fiber washer onto each screw, narrow neck up, and lower the heat sink onto the screw ends.

Carefully seat the necks of the fiber washers in the holes in the heat sink. Install the appropriate n- or p-channel power MOSFET in the *Q1* through *Q4* locations. Do not forget to use safe-handling procedures when handling these MOS devices. Drop onto each screw end a lockwasher and follow up with a 6-32 machine nut. Make the hardware only finger tight.

When mounting the power MOSFETs, be exceptionally careful to insulate them from the heat sink, due to the high r-f difference in potential between the metal parts.

Solder the leads of *Q1* through *Q4* to the copper pads on the bottom of the board. These must be solid electrical and mechanical connections. Make sure that you do not create any solder bridges between the closely spaced pads. Then tighten the hard-

ware only enough to mechanically secure the assembly in place. Do not overtighten or you will crack the cases of the transistors.

Operational Checkout

A full operational check is highly recommended before you install the amplifier in your vehicle (see "Bench Testing the Amplifier" box). Be extremely careful as you check out the amplifier section. Keep in mind that the power supply produces dangerous voltages and currents. Do not short the power supply's outputs. If you do, the pc board's foil can be damaged. Also, shorting anything on the amplifier board will almost certainly destroy some of the semi-conductors.

Check the power supply first, using an ohmmeter to verify that there are no short circuits between the 12 volt input and either of the two outputs to ground. If you have a 12- to 14-volt dc power supply, connect it in proper polarity across *C1* in the power supply.

When you turn on the power, you will hear a brief "chirp" from the power supply as the filter capacitors charge. With a dc voltmeter, you should measure +32 and -32 volts to ground at the positive and negative sides of *C2* and *C3*, respectively. If the voltage is low or zero, check the phasing of *T1*'s primary (terminals 1, 2 and 3) and of the feedback winding (terminals 4, 5 and 6). If there is no output at one side of the supply and you hear a high-pitched squeal coming from *T1*, that side has a direct short.

After checking the power supply, disconnect power from it and discharge the *C2* and *C3* with a 10-ohm, 5-watt resistor. Connect the power supply's output (leads E6, E7 and ground) to the amplifier circuit

(Continued on page 86)

TattleTale

A unique home/office intruder and emergency monitor that you phone to find out if all is well

By Anthony J. Caristi

Have you ever wondered what's happening at home or your office when you're away? Does the thought of a break-in, fire or other calamity worry you? If so, Tattletale can put to rest your anxiety. Just a telephone call puts this project on the line so that it reports to you no matter how far away you might be.

TattleTale monitors and reports on up to three possible emergency situations, completely automatically. It can easily be activated each time you leave your home or office and has a LED that tells you when it is armed.

Emergency situations like break-ins, fire, flood, heating/cooling system failure, etc., can be monitored by connecting three independent normally open switches or thermostats to TattleTale's three sensor terminals. Additionally, a simple modification of the basic circuit lets you use normally closed switches.

With TattleTale armed, all you have to do is telephone the number of the premises being monitored. TattleTale immediately answers the phone and transmits a series of tones or beeps. If you hear one beep every couple of seconds, all is well. However, if you hear two, three or four beeps, one or more sensors have been tripped. The number of beeps you hear tells you the nature of the emergency, allowing you to take the appropriate corrective action. TattleTale continues to report back to you for about a minute and then hangs

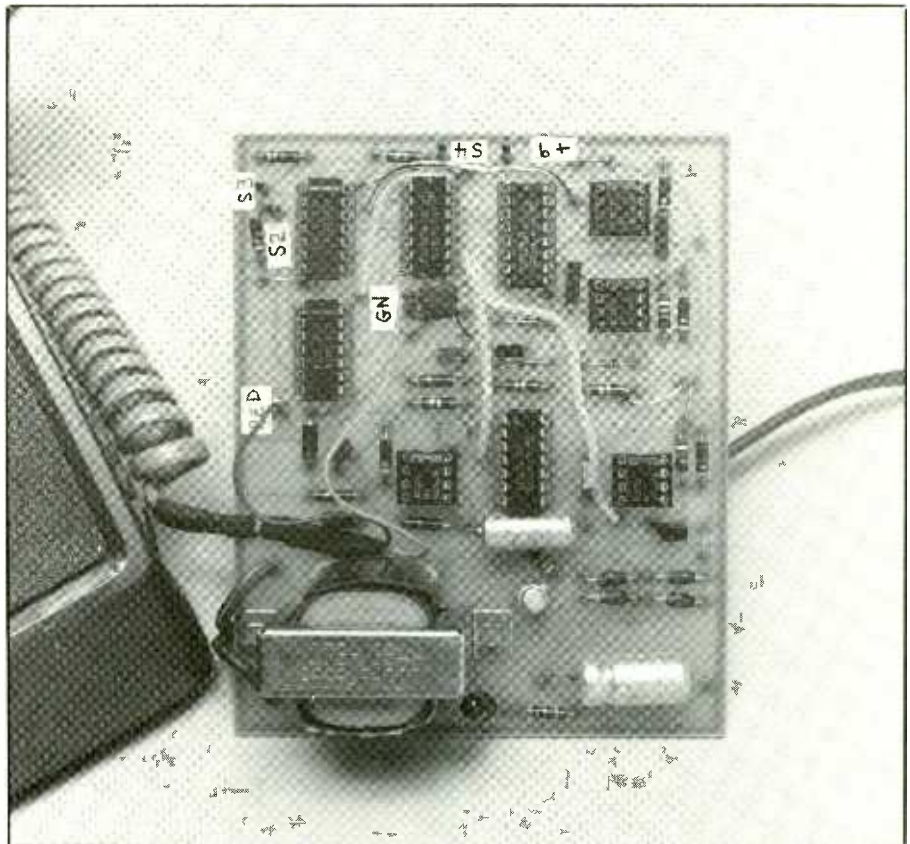

up and rearms itself. You can check TattleTale's status as many times as you wish.

About the Circuit

As shown in Fig. 1, TattleTale's circuit consists of two basic sections: the logic section composed of all ICs except IC4 and IC9 and the remaining circuitry that answers the telephone and places coded pulse tones on the telephone line.

NOR gate IC1A detects when any of the sensor switches, identified as S2, S3 and S4, has been tripped. If no switches are tripped, IC3A is enabled

and the second output at pin 7 of IC5 triggers one-shot multivibrator IC7 via IC3A and IC1B. If any of the sensor switches is activated, IC3A is disabled and one of the succeeding outputs of IC5 triggers IC7 in a similar manner.

Astable multivibrator IC8 operates at about 3 Hz and clocks binary counter IC5. The first output, at pin 9, of IC5 is half the clock frequency and each succeeding output has a period that's twice as long as that of the preceding stages.

The start of the reset pulse generated by IC7 is determined by the out-

Regency "Scanner Answer" Giveaway

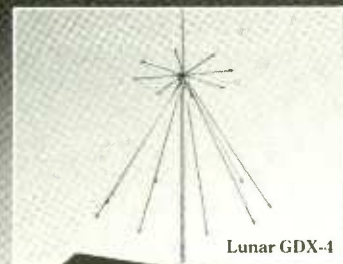

Lunar GDX-4



Here's your chance to win a complete monitoring package from Regency Electronics and Lunar Antennas. 18 scanners in all will be awarded, including a grand prize of the set-up you see above: the Regency HX1500 handheld, the Z60 base station scanner, the R806 mobile unit, and a Lunar GDX-4 Broadband monitoring/reference antenna.

55 Channels to go!

When you're on the go, and you need to stay tuned into the action, take along the Regency HX1500. It's got 55 channels, 4 independent scan banks, a top mounted auxiliary scan control, liquid crystal display, rugged die-cast aluminum chassis, covers ten public service bands including aircraft, and, it's keyboard programmable.

Compact Mobile

With today's smaller cars and limited installation space in mind, Regency has developed a new compact mobile scanner, the R806. It's the world's first microprocessor controlled crystal scanner. In addition, the R806 features 8 channels, programmable priority, dual scan speed, and bright LED channel indicators.

Base Station Plus!

Besides covering all the standard public service bands, the Regency Z60 scanner receives FM broadcast, aircraft transmissions, and has a built-in digital quartz clock with an alarm. Other Z60 features include 60

channels, keyboard programming, priority control, digital display and permanent memory.

Lunar Antenna

Also included in the grand prize is a broadband monitoring/reference antenna from Lunar Electronics. The GDX-4 covers 25 to 1300 MHz, and includes a 6 foot tower.



ELECTRONICS INC.
7707 Records Street
Indianapolis, IN 46226

Grand Prize (1 awarded)

- 1—Regency Z60 Base station scanner
- 1—Regency HX1500 Handheld scanner
- 1—Regency R806 Mobile scanner
- 1—Lunar GDX-4 Antenna

First Prize (5 awarded)

- 1—Regency Z60 Base station scanner
- 1—Regency R806 Mobile scanner

Second Prize (5 awarded)

- 1—Regency HX1500 scanner

Contest rules: Just answer the questions on the coupon, (all answers are in the ad copy) fill in your name and address and send the coupon to Regency Electronics, Inc., 7707 Records Street, Indianapolis, IN 46226. Winners will be selected from all correct entries. One entry per person. No purchase necessary. Void where prohibited by law. Contest ends June 30, 1987.

1. The Regency Z60 is
 - a digital alarm clock an FM radio
 - a scanner all of the above
2. The Regency R806 is the world's first _____ controlled crystal scanner.
3. The Regency HX1500 features
 - 55 channels Bank scanning
 - Liquid crystal display all of the above
4. The Lunar GDX-4 antenna covers _____ to _____ MHz.

Name: _____

Address: _____

City: _____ State: _____ Zipcode: _____

I currently own _____ scanners.

Brands owned: _____



Send in a photo (like this one of Mike Nikolich and his Regency monitoring station) and receive a free gift from Regency. Be sure to include your name, address and phone number.

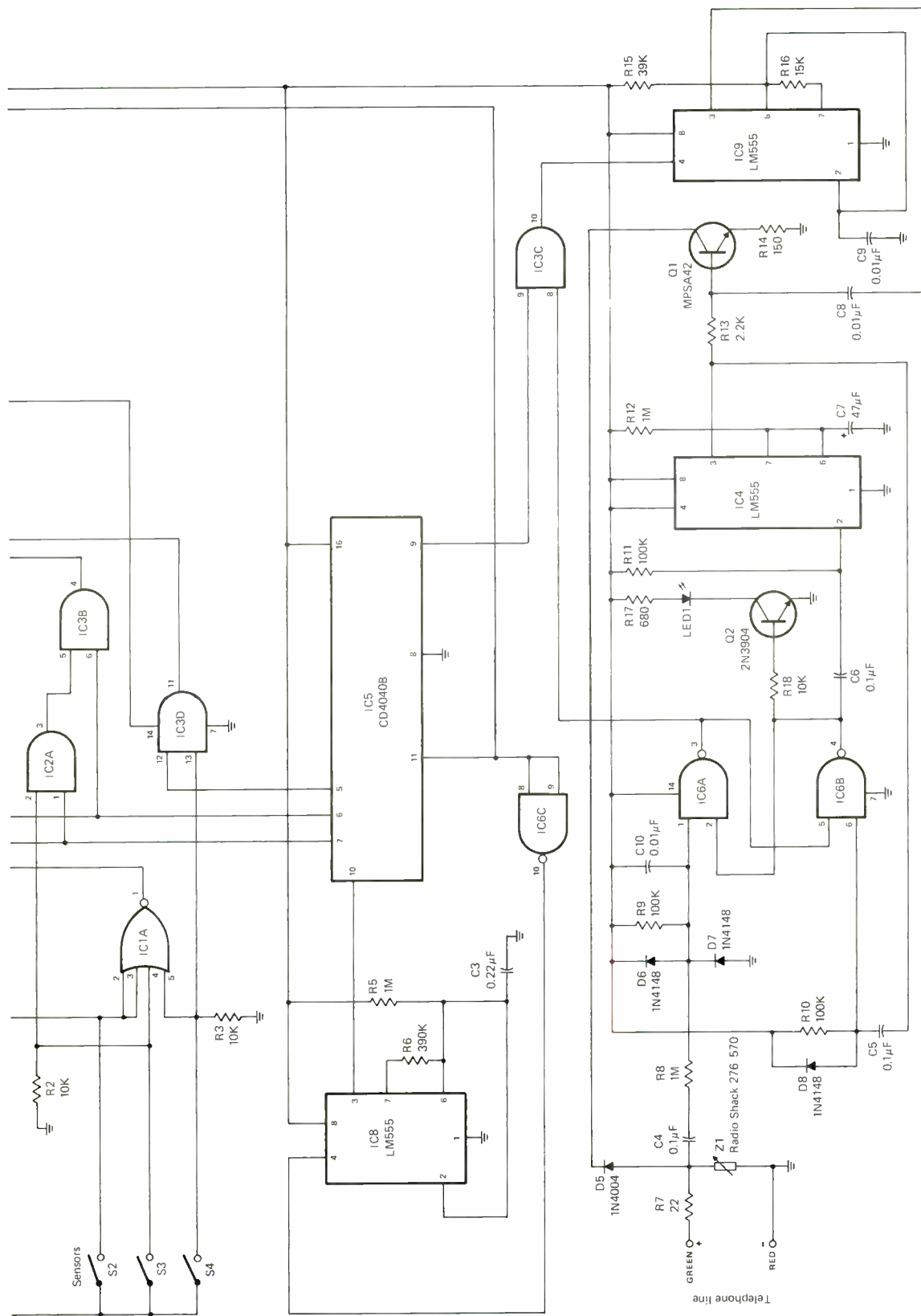

Fig. 1. Schematic diagram of complete project.

to the armed condition so that the project is ready to answer a later call when it arrives.

During the time *Q1* is conducting, tone bursts from *IC9* are fed to the base of the transistor and are thus fed into the telephone line. This provides you with the audio information that indicates the status of the sensor switches connected to TattleTale.

Note that the circuit is designed to work with normally open sensors. If one or more of the sensors you are using is a normally closed type, it can be used only if you add an inverter to the circuit for each. This inverter reverses the logic so that it conforms to the requirements of the basic circuit. Figure 2 illustrates this modification using a normally closed switch and *IC6D* (the spare gate in *IC6*) in place of *S2* in Fig. 1.

Examining Fig. 2, you will note that *R1*, which is normally connected to pins 2 and 3 of *IC1*, now connects to pins 12 and 13 of *IC6D*. With this circuit modification, *S5*, which is used in place of *S2*, must be a normally closed switch. This results in pins 2 and 3 of *IC1* being at logic 0 when no emergency exists, due to the inverting action of *IC6D*.

If your system calls for use of more than one normally closed sensor, you must add another chip to the Fig. 2 circuit. This chip can be a CD4011B or a CD4069B. Remember, though, that when using one section of a CD4011B as an inverter, you must connect both inputs together and that digital CMOS chips should never have input terminals that are left floating.

Construction

There's nothing critical about component layout. Therefore, any convenient means of assembly can be used to build Tattletale, including perforated board and soldering or Wire Wrap hardware and, preferably, a printed-circuit board. Use sockets for all ICs.

If you wish to fabricate your own

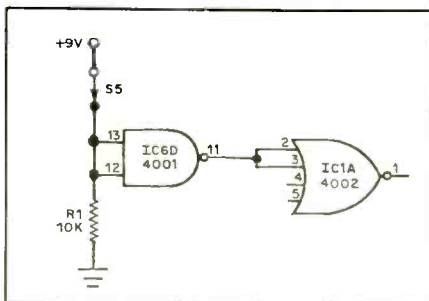

Fig. 2. Circuit modification for using normally closed sensors.

pc board, use the actual-size etching-and-drilling guide shown in Fig. 3. When you're finished fabricating the board, drill a small hole 1½" in from the right and ¼" in from the top edges of the board with the board oriented as shown in Fig. 3. Drill a second small hole about ¼" immediately to the right of the first hole. These two holes will be used to secure the telephone cord to the board to prevent it from pulling loose. If you prefer not to fabricate your own pc board, you can purchase a ready-to-

wire one from the source given in the Note at the end of the Parts List.

Referring to Fig. 4, install and solder into place sockets for all ICs. Do not install the ICs in the sockets at this time. Next, install the resistors, followed by the capacitors, varistor, diodes, transistors and LED. Make sure the electrolytic capacitors, LED, diodes and transistors are properly oriented before soldering their leads to the pads on the board.

If you plan on installing Tattletale inside an enclosure, don't mount the LED on the enclosure's top. Instead, install 4" lengths of hookup wire in the holes in the board, preferably using black insulation for the cathode wire and red insulation for the anode wire. Slip over either wire a 1" to 1½" length of insulating tubing. Then solder the free ends of the wires to the LED's leads, making sure you observe proper polarity. When the connections have cooled, push the tubing all the way up to the bottom of the LED's case

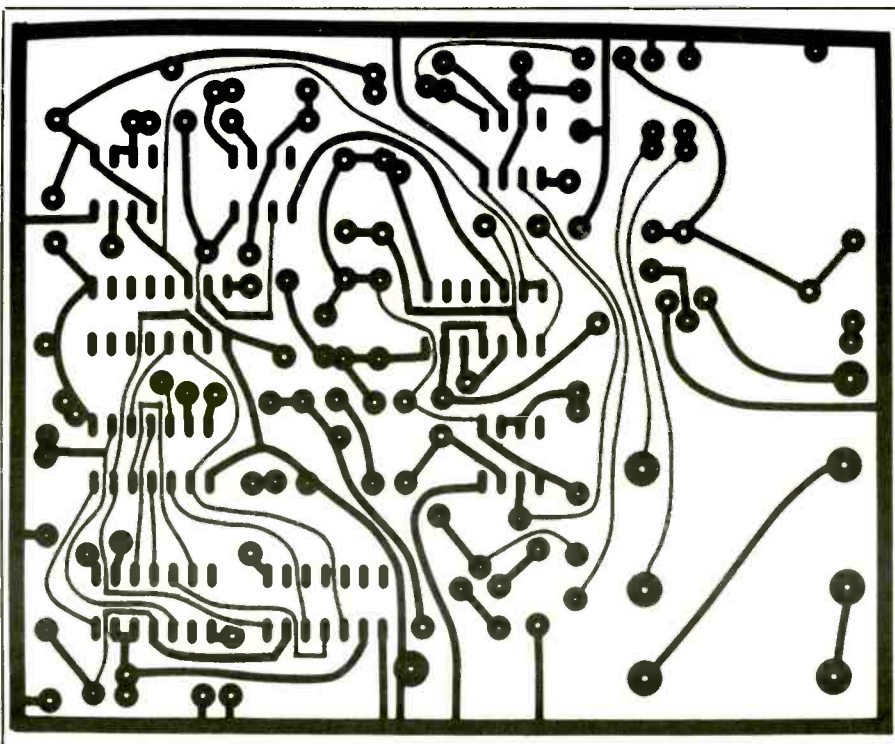
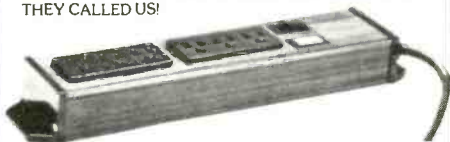

Fig. 3. Actual-size etching-and-drilling guide for fabricating pc board.



**Advanced Surge Protector/Filter
!! SURGE PROTECTION !!**

Do you want the best protection available at the best price with a lifetime warranty? The U.S. NAVY, AT&T, U.S. ARMY, NASA, and the Colorado state school system did so THEY CALLED US!



**ZAPSTAR S-6 SURGE PROTECTOR/FILTER
\$59.95**

- * Six Grounded Outlets
- * Light to Indicate Protection is in Effect
- * Dual Stage EMI/RFI Filtering
- * On/Off Power Control Rocker Switch
- * 15 Amp Circuit Breaker
- * Full Three Mode Surge Protection

ZAPSTAR S-6 - SPECIFICATIONS

RESPONSE TIME:	Under 1 Nanosecond
CLAMPING VOLTAGE:	151 Volts
DISSIPATION CAPABILITY:	100 Joules (1,000,000 Watt 100 Microsecond)
FILTER ATTENUATION:	-55 DB (1-1000 MHZ)

So it's no wonder that the people with the most to protect call us for protection.
Call Toll Free

1-800-624-8189

In Florida, call (305) 722-7770.

Why settle for less?

Manufactured by:

SEVERTS-ZORMAN ENGINEERING, INC.
Ft. Lauderdale, FL



CIRCLE 13 ON FREE INFORMATION CARD

**ATTENTION!
ELECTRONICS
TECHNICIANS**

EARN YOUR
**B.S.E.E.
DEGREE**

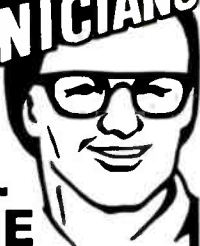

THROUGH HOME STUDY

Our New and Highly Effective Advanced-Placement Program for experienced Electronic Technicians grants credit for previous Schooling and Professional Experience, and can greatly reduce the time required to complete Program and reach graduation. No residence schooling required for qualified Electronic Technicians. Through this Special Program you can pull all of the loose ends of your electronics background together and earn your B.S.E.E. Degree. Upgrade your status and pay to the Engineering Level. Advance Rapidly! Many finish in 12 months or less. Students and graduates in all 50 States and throughout the World. Established Over 40 Years! Write for free Descriptive Literature.

**COOK'S INSTITUTE
OF ELECTRONICS ENGINEERING**



347 RAYMOND ROAD
P.O. BOX 20345
JACKSON, MISSISSIPPI 39209

CIRCLE 16 ON FREE INFORMATION CARD

has lugs rather than leads for accessing its windings, connect and solder to its secondary lugs 4" lengths of heavy stranded hookup wire. If the transformer has wire leads, remove 1/4" of insulation from all of them. Then mount the transformer on the enclosure.

Place the pc-board assembly near the enclosure and insert one conductor of the line cord in the second hole from the right at the top of the board and solder it to the pad. Connect and solder the other line cord conductor to one lug of the POWER switch. Then connect and solder appropriate lengths of wire from the other POWER switch lug to one lug on the fuse holder and from the other lug on the fuse holder to the indicated pad on the pc board. If the power transformer is mounted off the board, connect and solder the free ends of the wires previously installed on the board to its primary and secondary lugs or plug in and solder its leads to the appropriate pads. Make sure you wire the transformer into the circuit properly!

Solder the green and red conductors of the telephone cord as indicated in Fig. 4. Secure it to the board with lacing or other heavy-duty cord, via the two small holes you drilled for this purpose.

Use 1/4" spacers and 6-32 or 4-40 x 3/4" machine hardware to mount the pc-board assembly to the floor of the enclosure. Connect and solder the free ends of the remaining wires coming from the board to the lugs of the terminal strip. Then plug the LED into its lens clip or rubber grommet and install the fuse.

Checkout and Installation

Before putting TattleTale into service, examine it for poorly soldered connections and solder bridges, the latter especially between the closely spaced pads around the IC socket pins. Correct any faulty soldering immediately.

With the ICs still not installed in their sockets, plug the project's line cord into an ac outlet. Connect a dc voltmeter across C1, polarity as indicated in Fig. 4, and note the reading, which should be 9 volts. Leave the common probe connected to the negative side of C1 and touch pin 8 of the 8-pin sockets, pin 14 of the 14-pin sockets and pin 16 of the 16-pin sockets with the positive probe and note the readings. If everything is wired correctly, all readings should be the same as across C1 (9 volts).

If you obtain the proper readings, disconnect the line cord from the wall socket and allow time for C1 to fully discharge. Then carefully install the ICs in their respective sockets, making sure that each is oriented as shown in Fig. 4 and that all pins go solidly into their socket contacts.

To check out the circuit, it's best to use an oscilloscope to observe waveforms. However, if you don't have a scope, use a voltmeter that has a 1-megohm or greater input resistance to check the dc levels of slow-moving waveforms.

When you turn on the ac power to TattleTale, the LED should light. With a piece of wire, momentarily short pin 1 of IC6 to ground. The LED should extinguish and then, after about a minute, come back on. If you don't get the proper response, check the latch circuit by examining pin 4 of IC6 as you momentarily short to ground first pin 1 and then pin 6 of this IC. This should cause the logic level at pin 4 to go first high and then low.

Check the one-shot action of IC4 by momentarily shorting pin 2 of this IC to ground while examining the pin 3 output. This should go to about 9 volts when you trigger IC4 at pin 2. It should then remain at 9 volts for about a minute and then drop back to 0 volt.

Set sensor switch S4 to the closed position but leave switches S2 and S3

(Continued on page 92)

Send Purchase Order
Check, Money Order, or C.O.D.
or Call Toll Free

800-223-0826
in NY State (212) 865-5580

#1 IN CABLE BOXES

\$69⁹⁵

JERROLD CORDLESS CABLE TV CONVERTER
STARCOM CS-V

- Volume control
- 68 channels
- Mute control
- Automatic fine tuning
- Instant channel recall
- Programmable to go on at a particular channel and off automatically
- Compatible with descramblers



\$109.95 / 10 up
\$129.95/1-4 \$119.95/5-9

JERROLD CORDLESS CABLE TV CONVERTERS

MODEL DRX3-105/400

- 58 channels
- Remote channel changing
- Remote on/off switch
- Remote fine tuning

EXTRA HAND REMOTES
REM 400 - \$29.95



JERROLD CORDLESS CABLE TV CONVERTER

MODEL DRZ/450

\$69.95 / 10 lot
\$79.95 ea.

- 66 channels
- Automatic fine tuning
- A/B switch option



JERROLD CORDED CABLE TV CONVERTER
MODEL JRX3-105

\$49.95

- 36 channels
- push button



"THE RABBIT"
VIDEO MULTIPLYING SYSTEM

TR-7000
\$51⁹⁵ \$59.95/6-11 \$69.96/1-5
12 up



IT'S LIKE HAVING A VCR IN EVERY ROOM

■ MASTER CARD ■ VISA

OMNITRON
ELECTRONICS

770 Amsterdam Ave., New Ycrk, NY 10025

SHIPPING CHARGES

For Orders	Add
\$25-100	\$6.50
\$100-500	\$8.50
\$500-750	\$10.50
\$750 and up	\$20.00



CIRCLE 74 ON FREE INFORMATION CARD

Please type or print clearly name, address & zip code of each recipient in the space provided

Check Title(s) Desired		Check Title(s) Desired	
Name _____	<input type="checkbox"/> MC <input type="checkbox"/> V	Name _____	<input type="checkbox"/> MC <input type="checkbox"/> V
Street _____	<input type="checkbox"/> MC <input type="checkbox"/> V	Street _____	<input type="checkbox"/> MC <input type="checkbox"/> V
City _____	<input type="checkbox"/> MC <input type="checkbox"/> V	City _____	<input type="checkbox"/> MC <input type="checkbox"/> V
State _____	<input type="checkbox"/> MC <input type="checkbox"/> V	State _____	<input type="checkbox"/> MC <input type="checkbox"/> V
Zip _____		Zip _____	
Check Title(s) Desired		Check Title(s) Desired	
Name _____	<input type="checkbox"/> MC <input type="checkbox"/> V	Name _____	<input type="checkbox"/> MC <input type="checkbox"/> V
Street _____	<input type="checkbox"/> MC <input type="checkbox"/> V	Street _____	<input type="checkbox"/> MC <input type="checkbox"/> V
City _____	<input type="checkbox"/> MC <input type="checkbox"/> V	City _____	<input type="checkbox"/> MC <input type="checkbox"/> V
State _____	<input type="checkbox"/> MC <input type="checkbox"/> V	State _____	<input type="checkbox"/> MC <input type="checkbox"/> V
Zip _____		Zip _____	
Quantity		Quantity	
Sub to CQ Amateur Radio (Reg. 18.00)	X 16.00 =	Sub to CQ Amateur Radio (Reg. 18.00)	X 16.00 =
Sub to Popular Communication (Reg. 16.00)	X 14.00 =	Sub to Popular Communication (Reg. 16.00)	X 14.00 =
Sub to Modern Electronics (Reg. 16.97)	X 14.97 =	Sub to Modern Electronics (Reg. 16.97)	X 14.97 =
Total Due _____		Total Due _____	

Make checks payable to CQ Publishing - (US funds only)
Please add 2.00 per Canadian subscription & 4.00 per foreign subscription

Mastercharge number _____ expires _____
 VISA number _____ expires _____

Signature _____

HOLIDAY GREETINGS

Give a friend a gift that lasts all year

CQ **POPULAR COMMUNICATIONS** **MODERN ELECTRONICS**

(and save \$2.00 per subscription)

Dear Readers,

It's holiday shopping time again. Time to remember all your friends with a gift they'll appreciate all year long.

By simply filling out and mailing the enclosed order form you'll bring hours of reading pleasure to your friends without the worry of picking the "wrong color" or the "wrong size" and best of all no long lines to wear you down.

For the ham on your list there's CQ, filled with great reading each month . . . widely acclaimed as the best reading ham magazine published today.

For the communications buff, especially the SWL or scanner fans there's Popular Communications, loaded with fascinating and factual stories which you'll find nowhere else.

New to our family is Modern Electronics for the all around electronics enthusiast, covering video, stereo, computers, circuits, communications, building projects and much more.

There's something for almost everyone on your list. So, beat the holiday rush! Send in your order form today.

Send To: CQ Publishing, Inc., 76 N. Broadway, Hicksville, New York 11801

The New Apple IIGS Personal Computer

Macintosh-like (G)raphics and high-performance (S)ound capabilities mark the leading qualities provided by Apple Computer's new top-end leader of its Apple II family of personal computers. Additionally, it features much more memory capacity and faster processing speed than the Apple IIe and Apple IIc models.

By Alexander W. Burawa

Apple Computer's new model IIGS, expected to be on many dealers' shelves just about now, is an evolutionary advance in the company's Apple II line. It adds a machine that provides faster 16-bit processing than the earlier Apple IIe and IIc could muster with their 8-bit microprocessors, addresses considerably more memory, borrows from the Apple Macintosh's graphics and mouse capabilities, and offers dramatically enhanced sound capabilities for voice and music.

Among other features noted, the IIGS has seven extra input/output expansion slots, better color resolution capability, and a high degree of compatibility with existing Apple software and hardware, and a detached keyboard with a numeric keypad. Throw in an unusually strong commitment by many third-party companies which have readied a bevy of hardware and software products designed to take advantage of the new computer's capabilities, and you can see that the Apple IIGS is truly a thoroughly new model that has retained its ties to other Apple II models. The basic Apple IIGS carries a suggested selling price of \$999.



Apple Computer avows that the IIGS isn't intended to make any existing computer in its line obsolete or to replace any of them in the marketplace. Whereas the Apple Macintosh's market niche is said to be business markets and universities, and the Apple IIc is popularly used at home for educational and entertainment purposes, the IIGS seems to be aimed at the same market that the IIe

is rooted in, which is elementary and secondary schools insofar as new sales are concerned at this time. In fact, a \$499 Apple IIe upgrade kit to give it IIGS capabilities will be available.

As the highest-performing member of the Apple II family, the IIGS doesn't come cheap. This is reflected in the IIGS \$999 for the basic system, which comes with 256K of RAM and

128K of ROM, both of which are expandable. Depending on the buyer's choice of video display monitor (\$129 for monochrome to \$499 for RGB color), disk drive (\$299 for a 5.25" floppy drive plus \$69 for a controller kit, \$399 for a 3.5" microfloppy and \$1,299 for a 20M hard disk and \$129 for the required controller card), the entry price can easily be boosted to between \$1,500 and more than \$3,000 less any available discounts. Figures exclude memory expansion, printer and application software.

System Overview

The Apple IIGS has a detached low-profile, ergonomically curved, 80-key keyboard that includes an 18-key numeric keypad, but no separate function keys. Its system unit houses all the circuitry for the CPU, memory, I/O, video, sound and power supply. Also inside the system unit are eight expansion slots, one of which is dedicated to RAM/ROM expansion with the remaining seven for I/O and special-purpose use. Any disk drive used with the IIGS must be external, since there are no facilities for internal mounting of disk or tape drives.

Much narrower than the width of the keyboard, the system unit has a clean, uncluttered appearance, which makes it resemble a base for the user's choice of monochrome or color video display monitor more than it does a system box.

Built into the system unit are two serial ports, a jack for headphones or an external speaker (with programmable volume control), an I/O sound connector, a joystick port, a clock for file date stamping, ports for analog RGB and composite-video color monitors, an interface for both 5.25" and 3.5" disk drives (two maximum) and a new Apple DeskTop Bus™ port for keyboard, mouse and other input devices. All of these are accessible through connectors on the rear of the system unit.

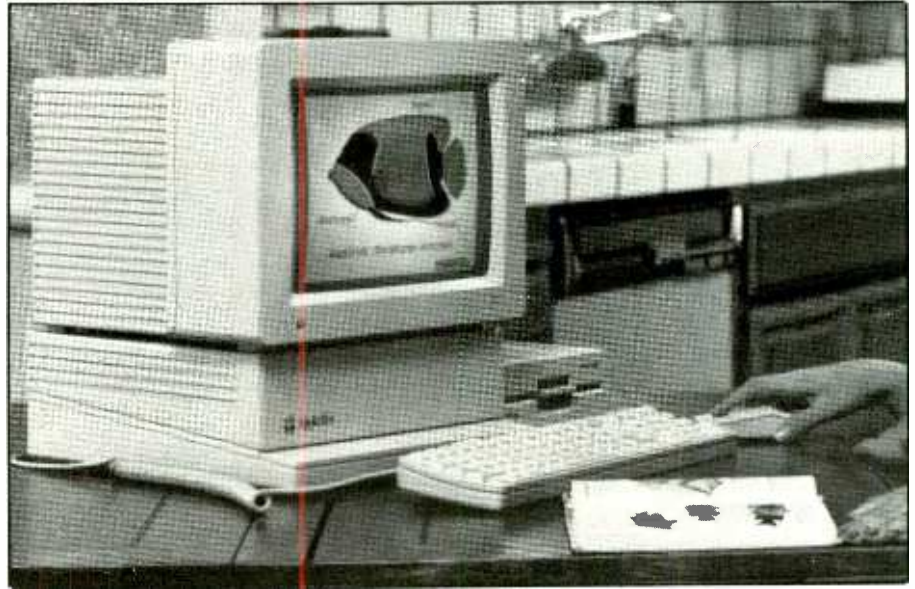

The Apple IIGS computer is intended for use in the home and education.

Seven video display modes are available. Text can be displayed in either 40- or 80-column by 24-row format. In graphics, the Apple IIGS repeats the existing Apple IIe and IIc resolution: 40H × 48V pixels in 16 colors; 80H × 48V pixels in 16 colors; 140H × 192V pixels in 16 colors; 280H × 192V pixels in 6 colors; and 560H × 192V pixels in monochrome. The two new graphics modes added by the IIGS are 320H × 200V pixels in 16 colors and 640 × 200V pixels in 4 to 16 colors, both from a palette of 4,096 colors.

Besides improved graphics, the Apple IIGS's sound capabilities have also been dramatically enhanced over those of earlier Apple IIs. The IIGS has a 32-oscillator chip that can play up to 15 voices simultaneously for synthesizing both music and human speech. This is achieved with an Ensoniq sound chip, using the dedicated 64K of RAM. (The Ensoniq chip is the same one used in professional-quality music synthesizers.)

Apple supplies with the IIGS a one-key mouse that plugs into either side of the keyboard, the ProDOS 16 disk operating system for the 16-bit side of the computer (the 8-bit DOS is an optional extra-cost item) and utili-

ties, a training disk and four manuals. Other operating systems that can be used in the IIGS include ProDOS 8, Dos 3.3, Pascal and CP/M, the last requiring that an optional Z80 card be installed. The training disk provides two hours of hands-on tutoring for the Apple IIGS computer. The manuals consist of a setup guide, a 200-page owner's manual, a guide to AppleSoft BASIC and a system disk manual.

Inside the Computer

Among the key design ingredients that make the IIGS different from other Apple II computers is its 65C816 microprocessor. This is the first Apple II to enter the 16-bit world of processing while maintaining 8-bit compatibility with the 6502 series processors used in earlier Apple II computers. This 8/16-bit processor is faster (2.8 MHz clock speed) than the previously used 8-bit-only processors (1.02 MHz clock speed) and can address up to 16M bytes of mixed RAM and ROM (though Apple limits this to 9M bytes, of which 8M bytes can be RAM and 1M byte can be ROM). The 65C816 also has new addressing

Apple IIc Memory Expansion

Though the Apple IIc was originally designed to be nonexpandable internally, Apple is now offering a new, *enhanced* IIc model that has a redesigned logic board that accepts a new Apple IIc Memory Expansion Card with 256K of RAM. The dealer-installable card, priced at \$269, provides up to 1 megabyte of extra RAM in increments of 256K bytes. (Dealer installation costs are extra.)

Current Apple IIc owners can take advantage of this enhancement with \$269 Apple IIc Memory Expansion Kit. Contained in the Kit are a new logic board *and* the Expansion Card. So owners of older Apple IIcs get a new logic board free when expanding memory. The extra memory provided by this upgrade allows IIc users to create larger documents and run more sophisticated software. The Expansion Card can be used as an internal disk drive, or RAM disk, to provide speedier access to programs and larger data files than is possible from a floppy.

A supplemental System Utilities Disk included in the Expansion Card package provides a formatting utility that allows many software programs to recognize and utilize the extra memory.

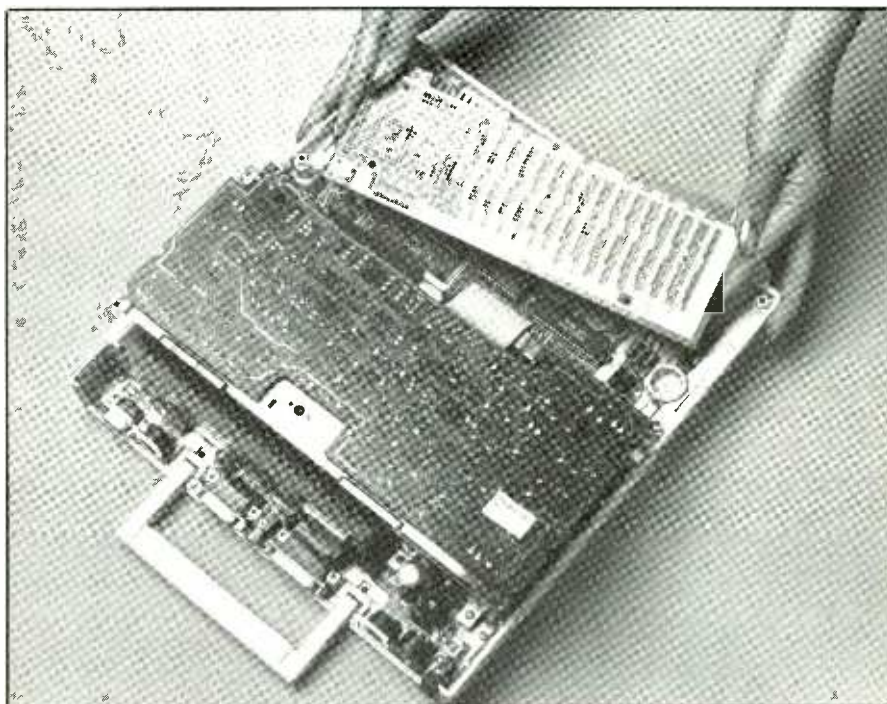

The Apple IIc Memory Expansion Card is installed by the dealer under the computer's keyboard. It provides up to 1M byte of extra RAM.

Some existing software, such as the new version of AppleWorks 2.0, automatically use the extra memory provided by

the Expansion Card. A few mouse-based programs, however, will require modification to operate correctly on new and upgraded IIcs.

modes that add to those available in the 6502 and 65C02.

Like the Macintosh, the IIGS incorporates a communications chip that supports the AppleTalk network, giving the new computer the potential to print on a LaserWriter and to connect to other Apple computers. Also like the Macintosh, the IIGS has in ROM the "Quick Draw" graphics routines that make possible pull-down menus, windows and icons.

The Third Parties

It's reported that at least 40 new products from third-party developers will be available by Christmas, such is the clout that Apple Computer has and the confidence in mass sales of the product that outside

hardware and software obviously share with Apple.

For memory expansion, AST Research has announced a 1M-byte memory card; MDIdeas has a 256K to 8M RAM card; Orange Micro a RamPak with a standard 512K that's user-expandable to 4M of RAM for \$259; and Applied Engineering with a card that expands up to 1.5M bytes with an additional 2M byte piggyback one for a 3.5M total.

In the hard-disk area, AST Research also announced a 3.5" drive, while ProAPP brings in a 40M-byte system with an average access time of less than 30 ms for \$1,995. Hayes Microcomputer Products has embraced the entire Apple II line, including the IIGS model, with the announcement of a new internal 1200 bps modem

for \$439. Street Electronics introduced its Echo IIB plug-in board for text-to-speech applications for \$129.95, while MDIdeas announced its SuperSonic peripheral card that will let the Apple IIGS produce stereo sound for \$59.95. Orange Micro's new ProGrappler, which replaces its popular Grappler+, is a parallel printer interface that has special support for the IIGS, making possible inverted and rotated graphics, graphics windowing, enlargement and printing the IIGS's super-hi-resolution screens.

Further, DataDesk International debuted its IBM Selectric-like keyboard for the Apple IIGS, which has a host of features to make typing eas-

(Continued on page 91)

COMPUTING POWER

FROM FLOPPY DISK SERVICES

XT-turbo systems

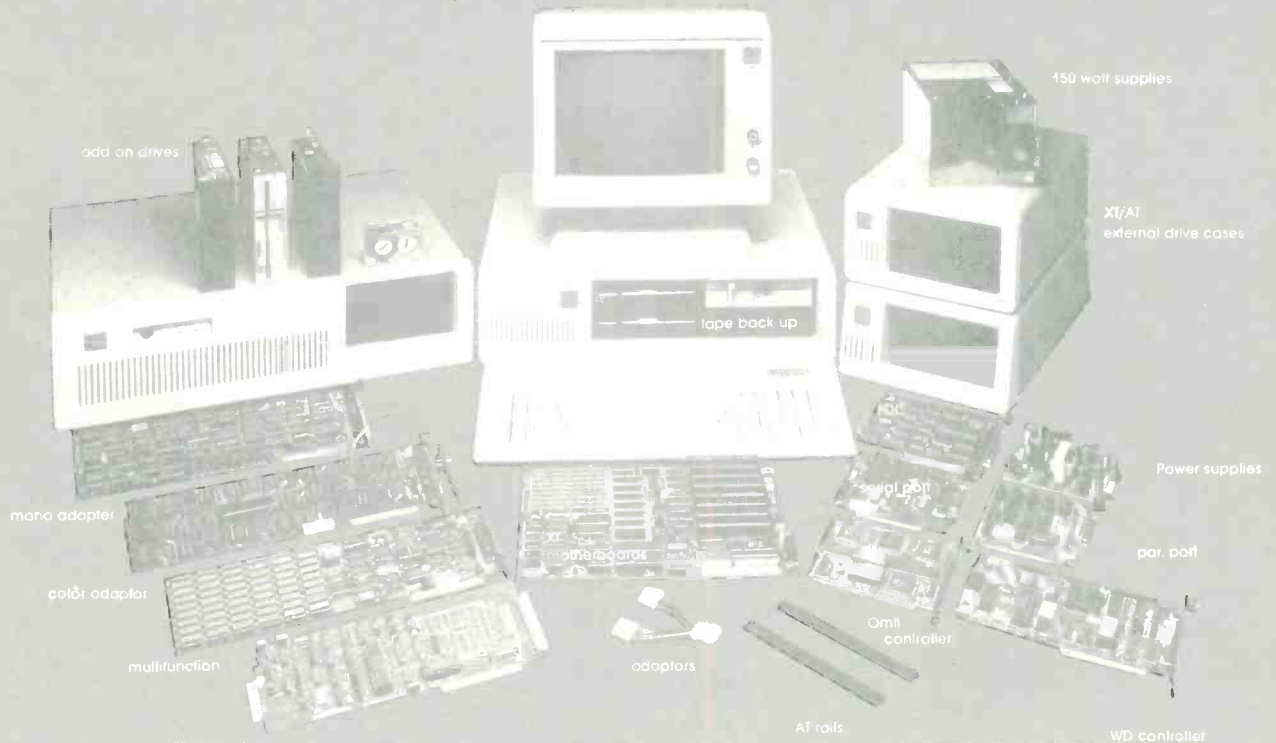

PRICES AND SPECS SUBJECT TO CHANGE WITHOUT NOTICE.

Floppy Disk Services has been supplying storage systems to the hobby and professional computer community for 7 years now. You can buy with confidence from a supplier that is in for the long haul. Whether you need advice or technical help, our staff is here to serve you.

The 'Service' in Floppy Disk Services stands for the confidence you'll have in dealing with us. We do not make you wait when a problem comes up. We will be there to help, and more importantly support and guide you. In the unlikely event we cannot answer your questions, a staff member will return a call to you in a timely and professional manner with the answer.

Warranty is a term that sometimes is taken for granted. At Floppy Disk Services, we support one of the strongest warranty policies in the business. Our policy is to replace any equipment found to be defective in any way during the warranty period. Its as simple as that! No waiting for the merchandise to be sent back to the factory. If we find a problem, (other than abuse), we simply ship a new unit back to you.

The XT-clone system pictured above is our Super System VII XT clone. It contains a turbo processor, a 20mb hard disk formatted RLL to 31mb, 640K RAM, two 360K floppies, 1 AT 1.2 mb drive, mono amber monitor, par port, ser port, clock and AT type keyboard! You might expect to pay thousands for this system, but Floppy Disk Services, inc. will supply it ready to run with a 1 year warranty. Call for latest quotes on your custom system needs. . .

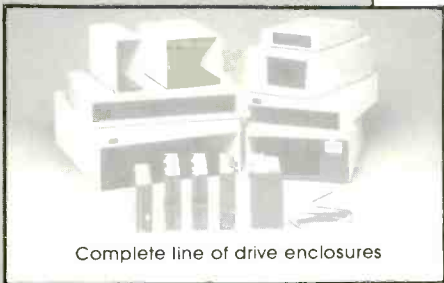

800-223-0306

CALL FOR FREE CATALOG

Dealer Inquiries Invited

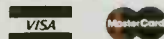

39 Everett Dr., Bldg. D Lawrenceville, NJ 08648
(609) 799-4440



CIRCLE 29 ON FREE INFORMATION CARD

The Optical Isolator

(Conclusion)

Last month, in the first part of this series, we introduced you to the various types of optical isolators available to experimenters and hobbyists, their technical characteristics and some typical applications for these devices. In this concluding part, we present construction details for building an inexpensive and versatile tester that can be used in conjunction with a dual-channel oscilloscope and a digital multimeter to test all types of optical isolators in dual-inline packages, low-voltage zener diodes and 9-volt batteries.



Building an Opto Tester

By Ralph Tenny

When designing with and using optical isolators, careful attention must be paid to their current transfer ratios (CTRs). Failure to take into account the CTR can result in electrical stress that can damage an optical isolator enough to change its CTR. It's also often important to match optical isolators—even if all are stamped with the identical part or type number—to obtain uniform performance. The only way to be sure you're using your devices properly and that a selected device is indeed operating at all is to test each one as you use it.

The Opto Tester described here is a handy accessory to test and match all types of optical isolators. In conjunction with an ordinary voltmeter and an oscilloscope it allows you to test optical isolators of unknown quality to determine if they are working and how well they are working. The latter is particularly important if you need optical isolators that must respond to a given signal. It lets you

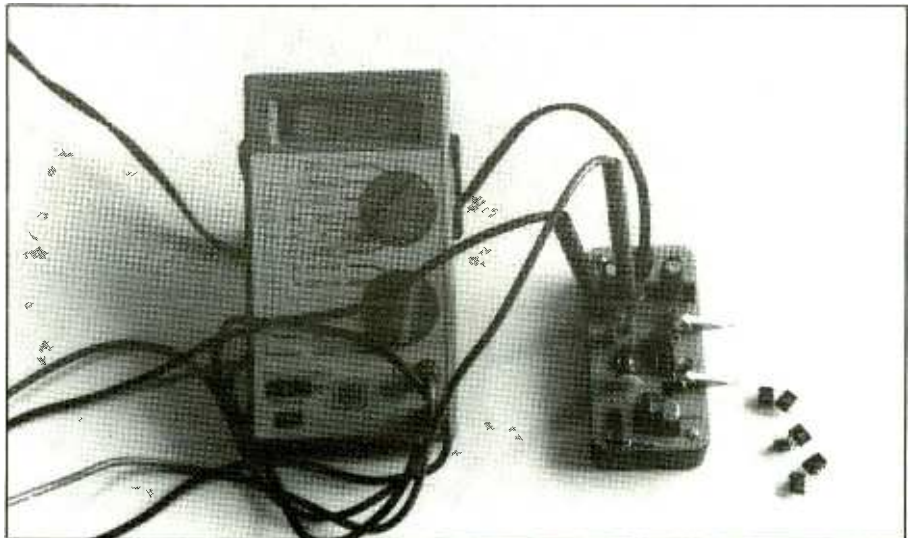

sort through a group of devices until you have as many with the same or nearly the same characteristics as are needed for a given application. As a bonus, the Opto Tester can also be used to test low-voltage zener diodes and 9-volt transistor batteries.

About the Circuit

The entire schematic diagram of the

Opto Tester, including its ac power supply, is shown in Fig. 1. The Opto Tester's current source is made up of *IC1* and *Q1*. Because operational amplifier *IC1* continuously forces the voltage between its two inputs at pins 2 and 3 to be equal, external circuitry must be brought into play for an output other than 0 volt to be obtained.

Pin 3 is *IC1*'s noninverting (+) in-

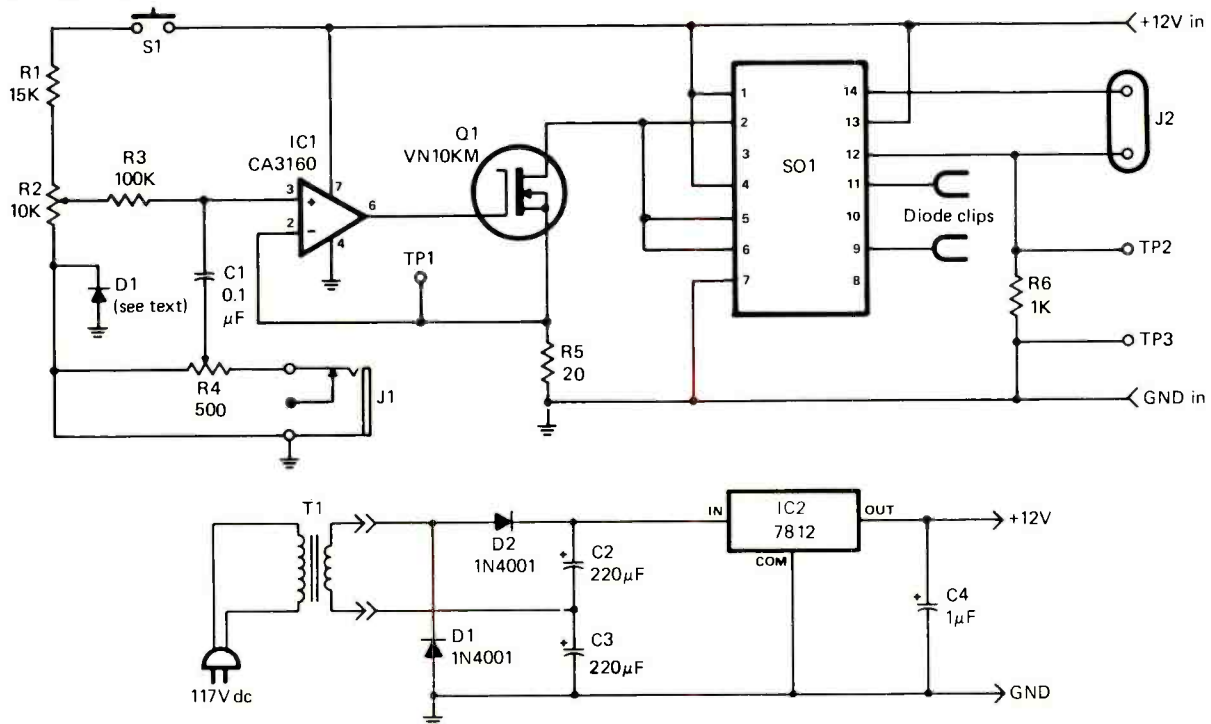

PARTS LIST

Semiconductors

D1,D2—1N4001 rectifier diode
 D3—Small-signal diode
 IC1—CA3160 (RCA) or TLC-271
 (Radio Shack Cat. No. 276-1748)—
 see text
 IC2—7812 + 12-volt regulator
 Q1—VN10KM enhancement-mode
 FET (Siliconix)

Capacitors

C1—0.1 μ F film
 C2,C3—220- μ F, 25-volt electrolytic
 C4—1- μ F tantalum

Resistors (1/4-watt)

R1—15,000 ohms, 5%

R3—10,000 ohms, 5%
 R5—20 ohms, 1%
 R6—1,000 ohms, 1%
 R2—10,000-ohm, 15-turn potentiometer
 R4—500-ohm potentiometer

Miscellaneous

J1—Miniature phone jack
 J2—See text
 S1—Spst normally open pushbutton
 switch
 SO1—14-pin side-wipe IC socket
 (Radio Shack Cat. No. 276-1999—
 see text)
 T1—Power transformer (Digi-Key Cat.
 No. T200-ND or similar)

TP1,TP2,TP3—Pc-mount pin jack—
 see text

Printed-circuit board or perforated
 board and suitable soldering or Wire
 Wrap hardware; suitable enclosure
 (Radio Shack Cat. No. 274-1565 or
 similar); component platform adap-
 ters (Radio Shack Cat. No. 276-1980);
 socket for IC1; plug to match jack on
 end of T1's power cord (see text);
 small alligator clips or other suitable
 connectors for Diode Test Clips (see
 text); solder posts; machine hard-
 ware; hookup wire; solder; etc.

Fig. 1. Schematic diagram of the Opto Tester.

put, which means that if a voltage more positive than that is on the pin 2 inverting (–) input is applied to this pin, the output at pin 6 will be positive as well. Conversely, if a voltage more positive than that on pin 3 is applied to pin 2, the output at pin 6 will be a negative voltage.

When power is applied to the circuit and S1 is open, R1, R2, R3 and

pin 3 of IC1 will all be 0 volt. This would cause the output of the op amp to go negative if it were powered from a dual-polarity power supply. However, since IC1 in this project has no negative power supply line referenced to circuit ground, its output can't swing to a negative voltage. Therefore, pin 6 will go only to 0 volt with a positive voltage applied to pin

2, pulling the gate and source of Q1 and pin 2 of IC1 also to 0 volt.

Closing S1 puts pin 3 of IC1 at some positive voltage determined by the setting of R2. This drives the gate of Q1 positive and causes the transistor to conduct until the voltage at pin 2 of IC1 is equal to that on pin 3. If the potential on pin 3 of IC1 is 0.2 volt, the current through R5 is 0.2

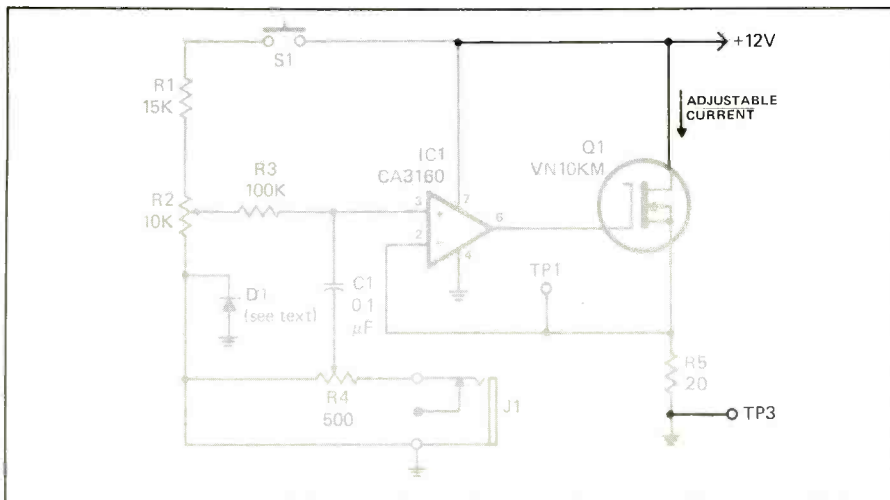

Fig. 2. Simplified schematic diagram illustrates adjustable current source.

volt/20 ohms, or 10 mA. The same current flows from the +12-volt power supply through the sink lead of IC1, as illustrated in the simplified schematic in Fig. 2.

With R4, C1 and J1 in the circuit, it's possible for the Opto Tester to dynamically test optical couplers for rise time and data rate (see Fig 3). A signal from a square-wave or pulse generator is injected into the test circuit through J1. The level of this signal is set as needed with trimmer control R4 and is then coupled through C1 to pin 3 of IC1.

Input protection for IC1 is provided by D1, which clamps the negative-going edge of the square-wave input test signal from the generator to a safe level. The base of the optical coupler's internal transistor can be connected to its emitter through a 22,000- to 100,000-ohm resistor via J2 to improve response time of the optical coupler, though this is done at the expense of the CTR with some devices.

The input and output waveforms are monitored with an oscilloscope during dynamic testing. The input waveform is monitored between TP1 and TP2, the output waveform between TP2 and TP3.

It's possible to use the Opto Tester's adjustable current source for testing low-voltage zener diodes and

batteries when adapters are used. Zener diodes are not perfect regulators, and some are less perfect than others. In the curve shown in Fig. 4, note that at lower currents the zener diode's "regulated" voltage can change quite a bit, while at higher currents the response settles out to a

more linear voltage slope. With the Opto Tester, you can display the operating curve of zener diodes to determine if they are working and how well.

The wiring of the two test adapters is shown in Fig. 5. With Adapter 1 plugged into test socket SO1 via the pins indicated, the Diode Test Clips shown in Fig. 1 become active. Figure 6 shows the Opto Tester circuit with the zener diode connected via the clips. This arrangement allows a particular bias current to be set by monitoring the voltage between TP1 and TP3 with a voltmeter and then applying a varying current to measure zener impedance.

When testing a zener diode, the slope of its waveform can be expressed as a change in voltage for a given change in current, such as millivolts per milliampere. For example, if a given zener diode's slope is 2.5 millivolts per milliampere, output impedance is 0.0025 volt/0.001 ampere, or 2.5 ohms. As a point of re-

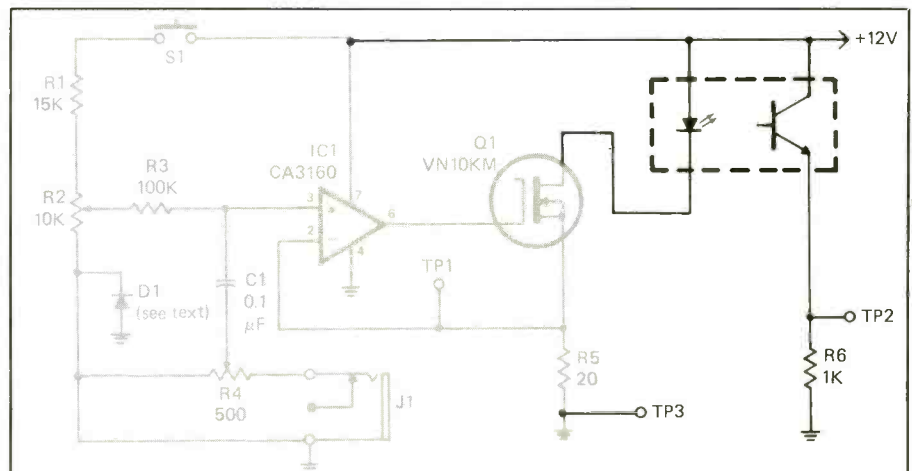

R2 Voltages for Various Drive Currents

R3 (mV)	Current (mA)	R3 (V)	Current (mA)
20	0.001	0.2	0.010
40	0.002	0.3	0.015
60	0.003	0.4	0.020
80	0.004	0.5	0.025
100	0.005	0.6	0.030

Fig. 3. Equivalent Opto Tester circuit for dynamic testing of opto isolators.

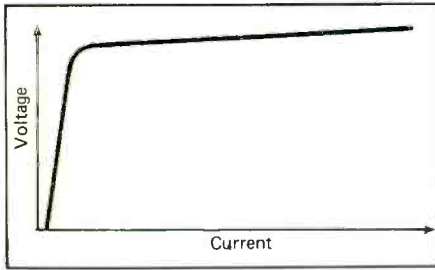

Fig. 4. Voltage-versus-current response curve of a typical zener diode.

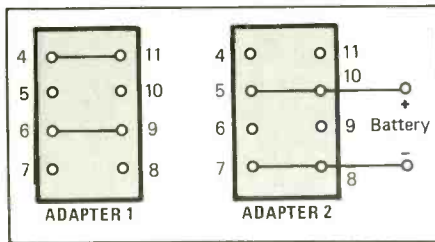

Fig. 5. Test adapters required for using Opto Tester to test zener diodes (Adapter 1) and batteries (Adapter 2).

ference, keep in mind that the ideal zener regulator has zero ohm of impedance.

Adapter 2 in Fig. 5 allows the output impedance of a battery to be tested. This test is conducted in a manner similar to that for the zener diode with one exception. The Fig. 7 test circuit shows that the negative terminal of the battery being tested goes to the Opto Tester's ground. This allows the output variation from the battery to be measured between TP3 and the battery's + terminal.

The Opto Tester's power supply (Fig. 1) is driven from the 117-volt ac line through a plug-in ac wall transformer that delivers between 9 and 12 volts ac at not less than 200 mA. A higher-voltage transformer can be used if a full-wave bridge rectifier is used in place of the full-wave doubler shown. Just reconfigure the power supply as a standard bridge circuit and use a large value of capacitance (say, 220 microfarads or more) for a filter at the output from the bridge rectifier. In either case, C4 should be a tantalum capacitor to

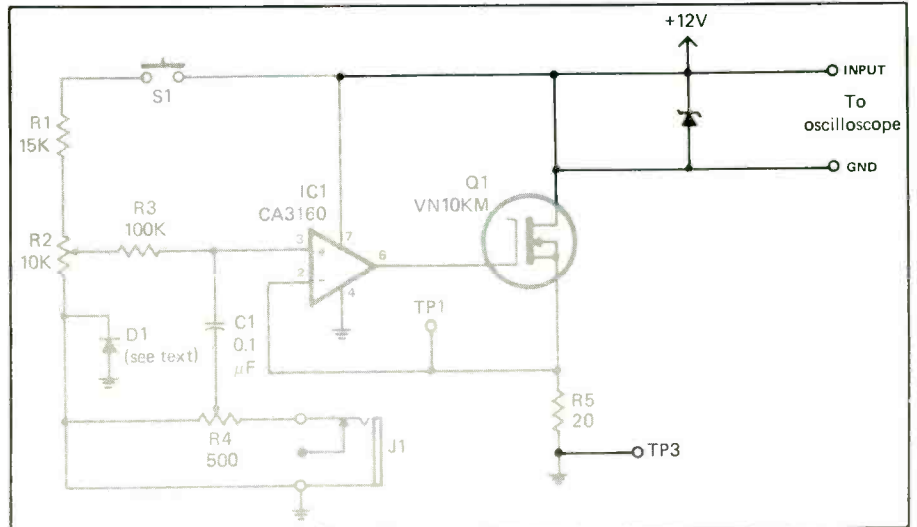

Fig. 6. Equivalent circuit with zener diode connected to Opto Tester.

improve the transient response of regulator IC2.

Construction

As shown in the lead photo and Figs. 8 and 9, this is a simple project to build. It's very compact and has very few components. Therefore, it can easily be assembled on a small piece of perforated board. Cut the board to fit (and replace) the top of the small project box specified in the Parts List. Use suitable soldering (or Wire Wrap) hardware to mount the components and a socket for IC1.

There's nothing critical about circuit layout. Just arrange the components in any way that lets you plug them into the board without crowding. Figure 8 shows the top of the board on which the prototype was assembled and a suggested layout. Simply plug in the components and wire them according to Fig. 1.

The socket recommended for SO1 in the Parts List is a side-wipe type that assures good reliability. The Radio Shack part number was for this type of socket at the time this was written. If Radio Shack has changed suppliers in the meantime, you may not get the recommended type of socket and will, therefore,

have to shop around to locate the preferred type.

Two different op amps are specified in the Parts List for IC1. The preferred op amp is the RCA CA3160. The Radio Shack part number is for a TLC-271, which has a more limited frequency response that will limit the frequency range possible during dynamic testing of optical isolators. If you should use the TLC-271, make sure to tie pin 8 to pin 7 during wiring.

For TP1, TP2 and TP3, you have a choice of solder posts, small pin jacks or any other convenient devices. For the Diode Test Clips shown in Fig. 1, you can use small alligator clips, small pin jacks or any suitable test clips at the ends of flexible test-lead wire connected into the circuit at the appropriate points.

When wiring the circuit according to Fig. 1, use broad copper strips or heavy-duty solid wire for the V+ and ground buses between the power supply and circuit proper to assure good low-impedance connections. Figure 9 shows the underside of the wired board using self-stick copper strips and printed-circuit patterns.

Mount on the board or one of the walls or the box a jack that matches

SALE

SUPER VALUES COMPUTER DIRECT

SAVE

SINGLE SIDED/DOUBLE DENSITY DISKS

.29 ea.

100% Certified 5 1/4" floppy disks. Lifetime Warranty, automatic lint cleaning liner included. 1 Box of 100 \$29.00 List \$1.99 ea. SALE \$.29 ea.

ATARI WRITER WORD PROCESSOR SALE \$ 49.95

List \$99

Write papers, reports, schoolwork, ect. quickly and efficiently with the No. 1 Atari word processor with spelling checker. Make changes with preview modes. Features included: full screen editing, double column printing, page no.s, headers-footers, centering, condensed, elongated, margin setting, underling search and replace and much more. (Disk) List \$99.00 SALE \$49.95

JOYSTICK SALE SALE \$ 16.95

List \$24.95

This Pro 5000 with microswitches has been rated No. 1 in joysticks. Arcade Quality. List \$24.95 SALE \$16.95

FLIP-N-FILE SALE \$ 14.95

List \$24.95

Everyone needs a floppy disk secretary. Dust and dirt can hurt your disks. Proper filing and protection of you disk collection will reduce unnecessary wear and tear. Flip-N-File holds over 70 disks in one easy to find, protective filer. List \$24.95 SALE \$14.95

SOFTWARE

ACCESS

ACTION PACK (D) \$14.95
LEADER BOARD (D) \$24.95

ACCOLADE

FIGHT NIGHT (D) 18.95
HARDBALL (D) 18.95

ACTIVISION

ON TRACK RACING (D) \$15.95
STAR LEAGUE BASEBALL (D) 15.95
SPACE SHUTTLE (D) 15.95
HACKER (D) 15.95
MIND SHADOW (D) 15.95
MASTER OF THE LAMPS (D) 15.95
GREAT AMERICAN CROSS COUNTRY RACE (D) 15.95
GHOSTBUSTERS (D) 19.95

BATTERIES INCLUDED

HOME PACK (D) \$19.95
PAPER CLIP (D) 29.95

BRODERBUND

PRINT SHOP (D) \$25.95
PRINT SHOP COMPANION (D) 22.95
GRAPHICS LIB. 1, 2 or 3 (D) 15.95
KARATEKA (D) 18.95

COSMI

CAVERNS OF KHAFKA (D) \$12.95
TALLADEGA (D) 12.95
BEYOND FORBIDDEN FOREST (D) 12.95
MASTERS OF TIME (D) 12.95
AZTEC CHALLENGE (D) 4.95
E FACTOR (D) 4.95
CRYPTS OF PLUMBOUS (D) 4.95
SPIDER INVASION (T) 4.95

DATA SOFT

MR. DO (D) \$9.95
PAC-MAN (D) 9.95
DIG DUG (D) 9.95
POLE POSITION (D) 9.95
CONAN (D) 9.95
NEVER ENDING STORY (D) 18.95
MERCENARY (D) 18.95
221 B BAKER STREET (D) 18.95

ELECTRONIC ARTS

ONE ON ONE (D) \$9.95
PINBALL CONSTRUCTION (D) 9.95
MUSIC CONSTRUCTION (D) 9.95
RACING DESTRUCTION (D) 9.95
AGE OF ADVENTURE (D) 9.95
SUPER BOULDERDASH (D) 9.95
SEVEN CITIES OF GOLD (D) 9.95
M.U.L.E. (D) 9.95
GOLDEN OLDIES (D) 19.95
MOVIE MAKER (D) 22.95
OGRE (D) 26.95
CHESSMASTER (D) 26.95
LORDS OF CONQUEST (D) 22.95

EPYX

PITSTOP II (D) \$5.95
DRAGONRIDERS OF PERN (D) 9.95
BALL BLAZER (D) 12.95
RESCUE ON FRACTULUS (D) 12.95
THE EIDOLON (D) 12.95
JUMPMAN (D) 14.95
WORLD KARATE CHAMP (D) 18.95
SUMMER OLYMPIC GAMES (D) 22.95

GAMESTAR

ON TRACK RACING (D) \$15.95
STAR LEAGUE BASEBALL (D) 15.95
STAR BOWL FOOTBALL (D) 15.95

HAYDEN

SARGON II (D) \$9.95
SAT VERBAL MODULE (D) 14.95
SAT MATH MODULE (D) 14.95
SAT PRACTICE TEST (D) 14.95

HI-TECH EXPRESSIONS

CARD WARE (D) \$7.95
HEART WARE (D) 7.95
PARTY WARE (D) 9.95
WARE WITH ALL KIT (D) 9.95
JINGLE DISK (D) 5.95
HOLIDAY PRINT PAPER (D) 7.95

INFOCOM

MOONMIST (D) \$24.95
BALLYHOO (D) 24.95
HITCHHIKER'S GUIDE TO THE GALAXY (D) 22.95
WISHBRINGER (D) 22.95

S.S.I.

BATTLE OF ANTIETAM (D) \$32.95
GETTYSBURG (D) 34.95
MECH BRIGADE (D) 34.95
NAM (D) 23.95
U.S.A.F. (D) 34.95
KAMPEGRUPPE (D) 34.95
SIX GUN SHOOTOUT (D) 23.95
CARRIER FORCE (D) 23.95
FIELD OF FIRE (D) 23.95
IMPERIUM GALATUM (D) 23.95
BROADSIDES (D) 23.95
COMPUTER QUARTERBACK (D) 23.95
COMPUTER BASEBALL (D) 23.95
COLONIAL CONQUEST (D) 23.95
COMPUTER AMBUSH (D) 32.95

XLENT

TYPESETTER (D) \$21.95
RUBBER STAMP (D) 18.95
PAGE DESIGNER (D) 18.95
P.S. INTERFACE (D) 18.95
1ST XLENT WORD PROCESSOR (D) 18.95
MEGAFONT (D) 16.95

PEACHTREE

GENERAL LEDGER (D) \$37.95
ACCOUNTS RECEIVABLE (D) 37.95
ACCOUNTS PAYABLE (D) 37.95

AMERICAN EDUCATIONAL COMPUTER

BIOLOGY FACTS (D) \$9.95
ELEMENTARY SCIENCE FACTS (D) 9.95
U.S. GEOGRAPHY FACTS (D) 9.95
U.S. GOVERNMENT FACTS (D) 9.95
U.S. HISTORY FACTS (D) 9.95
WORLD GEOGRAPHY FACTS (D) 9.95
WORLD HISTORY FACTS (D) 9.95
FRENCH VOCABULARY SKILLS (D) 9.95
SPANISH VOCABULARY SKILLS (D) 9.95
AEC SPELLING (D) 19.95
LEARN TO READ (D) 19.95
READING COMPREHENSION (D) 19.95

DESIGNWARE

SPELLAKAZAM (D) \$9.95
TRAP-A-ZOID (D) 9.95
SPELLAGRAPH (D) 9.95
MATH MAZE (D) 14.95
CRYPTO CUBE (D) 12.95
SPELLICOPTER (D) 14.95
MISSION ALGEBRA (D) 24.95
BLUE CHIP TYCOON (D) 14.95
BLUE CHIP MILLIONAIRE (D) 14.95

FISHER PRICE

BUY 1 GET 1 FREE

LINKING LOGIC (C) \$9.95
DANCE FANTASY (C) 9.95
MEMORY MANOR (C) 9.95
LOGIC LEVELS (C) 9.95

MINDSCAPE

BANK STREET WRITER (D) \$25.95
CROSSWORD MAGIC (D) 29.95
THE HALLEY PROJECT (D) 22.95

SPINNAKER

BUY 1 GET 1 FREE

DELTA DRAWING (C) \$9.95
FACEMAKER (C) 9.95
KIDS ON KEYS (C) 9.95
DELTA DRAWING (C) 9.95

SYNAPSE

MINDWHEEL (D) \$19.95
ESSEX (D) 19.95
SYNCALC (D) 29.95
SYNCALC TEMPLATES (D) 14.95

WEEKLY READER

PICTURE BUILDER (D) \$14.95
STICKYBEAR BOP (D) 14.95
STICKYBEAR NUMBERS (D) 14.95
STICKYBEAR BASKET BOUNCE (D) 14.95
STICKYBEAR OPPOSITES (D) 14.95
STICKYBEAR ABC (D) 14.95
STICKYBEAR SHAPES (D) 14.95

**BEST SERVICE IN THE
U.S.A. • 90 DAY
REPLACEMENT
WARRANTY • ONE DAY
EXPRESS MAIL • 15 DAY
FREE TRIAL • OVER 500
PROGRAMS • A CUSTOMER
LIST OF OVER 3,000,000
LARGEST IN THE U.S.A.**

**CALL FOR FREE
CATALOG WITH \$2.00
OFF COUPON!**

PHONE ORDERS
8 a.m. - 8 p.m. C.S.T. Weekdays
9 a.m. - 12 noon C.S.T. Saturdays
(312) 382-5050

Add \$3.00 for shipping, handling, and insurance. Illinois residents please add 6 1/2 % sales tax. Add \$6.00 for CANADA, PUERTO RICO, HAWAII, ALASKA, APO-FPO orders. All orders must be in U.S. Dollars. WE DO NOT EXPORT TO OTHER COUNTRIES EXCEPT CANADA. Enclose Cashier Check, Money Order or Personal Check. Allow 14 days for delivery. 2 to 7 days for phone orders. 1 day express mail. Prices & Availability subject to change without notice. Hardware shipping prices vary according to weight. Please call for amount. (No APO-FPO for monitors)

VISA—MASTER CARD—C.O.D.

C.O.D. on phone orders only.

COMPUTER DIRECT WARRANTY

All Computer Direct's products carry a minimum 90 day warranty. If anything fails within 90 days from the date of purchase, simply send your product to us via United Parcel Service prepaid. We will IMMEDIATELY send you a replacement at no charge via United Parcel Service prepaid. This warranty proves that **We Love Our Customers.**

SAVE

SUPER DEALS

(312) 382-5050 TO ORDER

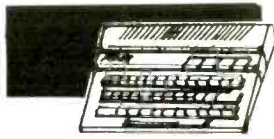
SAVE

ATARI 130XE 152K COMPUTER

SALE \$134.95 List \$249

This 128K Ram, 24K Rom computer has a redesigned keyboard for easier use. Features 256 colors, 4 special function keys, and more. List \$249.00 SALE \$134.95

1050 DISK DRIVE WITH 127K

SALE \$159.95 List \$299

You can instantly store and retrieve information and programs 5 times faster than the Commodore 1541. Contains its own microprocessor and ROM. DOS 2.5 included. List \$299.00 SALE \$159.95

BIG BLUE PRINTER

SALE \$39.95 List \$199

This is the affordable printer you have been waiting for! This 8½" letter size, 80 column dot matrix, heat transfer printer features upper and lower case, underline, graphics, word processing, and much more. List \$199.00 SALE \$39.95

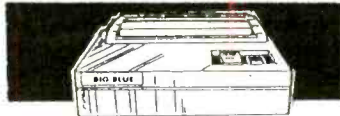

PREMIUM QUALITY 150-170 CPS COMSTAR AERO 160 PRINTER

SALE \$199.00 List \$499

The Comstar Aero 160 gives you a 10" carriage, 150-170 CPS, 9x9 dot matrix with double strike capability for 18x18 dot matrix (*near letter quality), high resolution bit image (120x144 dot matrix), underline, back spacing, left and right margin setting, true lower descenders with super and subscripts, prints standard, block graphics and special characters. It gives you print quality and features found on printers costing twice as much! (Centronics Parallel Interface) List \$499.00 SALE \$199.00 (*with Xetec interface)

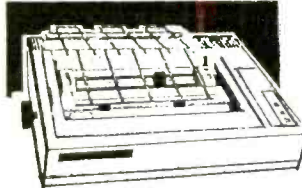

PRINTER/TYPEWRITER COMBINATION

SALE \$199.95 List \$299

Superb Silver Reed letter quality daisy wheel printer/typewriter combination, just a flick of the switch to interchange. Extra large carriage, typewriter keyboard, automatic margin control, compact, lightweight, drop in cassette ribbon! (90 day warranty) Centronics Parallel Interface is built in. List \$299.00 SALE \$199.95

COMSTAR 1000 PRINTER

SALE \$199.95 List \$349

This is the best values today. Print letters, documents, ect. at 100 characters per second or 20 cps in Near Letter quality mode. Features are dot addressable graphics, adjustable tractor and friction feed, margin settings, pica, elite, condensed, italics, super & subscript, underline, bold, and double strike. Centronics interface included. (please specify atari) List \$349.00 SALE \$179.95



APPLE® COMPATIBLE SYSTEM SALE

SALE \$499.00 List \$1227

Marvelous! Save over \$700! Included are: Laser 128 Computer, Big Blue Printer, 9" Samsung Green Monitor, Interface, Magic Window IIe Word Processor, Magiccalc Spreadsheet, Magic Memory Data Base and 2 Paper Rolls. List \$1227.85 SALE \$499.00

ATARI SYSTEM SALE

SALE \$299.00 List \$361

Here are the fantastic items you'll receive: Atari 130XE, Atari 1050 Drive, Big Blue Printer, Atari Interface, and 2 Rolls of Paper. Save over \$60 off the sale prices! List \$361.75 SALE \$299.00

12" 80 COLUMN MONITOR

SALE \$79.95 List \$129

Super High Resolution green screen monitor. 80 columns x 24 lines, easy to read, plus easy reach adjust knobs. Supreme Quality. Fantastic value. (cable \$9.95) List \$129.00 SALE \$79.95

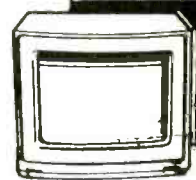

13" COLOR MONITOR

SALE \$139.95 List \$329

This premium quality monitor comes with speaker and audio hook up, High Resolution, clear screen, 40 columns x 24 lines, front panel controls and more. Can also be used with VCR. One year warranty. (cable \$9.95) List \$329.00 SALE \$139.95

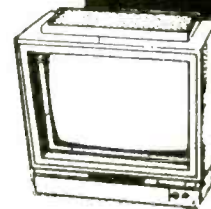

14" RGB & COMPOSITE COLOR MONITOR

SALE \$237.00 List \$399

Must be used to get 80 columns in color with 80 column computers (C128 - IBM - Apple) (RGB cable \$19.95) Add \$14.50 shipping. List \$399.00 SALE \$237.00

TV TUNER

SALE \$49.95 List \$130

This tuner has dual UHF/VHF selector switches, mute, automatic fine tuning and computer/TV selector switches. Hook it up between your computer and monitor! Inputs included for 300 ohm, 75 ohm, and UHF. List \$129.95 SALE \$49.95

**CALL BEFORE YOU ORDER:
OUR PRICES MAY BE LOWER
& AND WE OFFER SPECIAL
SYSTEM DEALS**

**ATTENTION
COMPUTER CLUBS • DEALERS**
We offer big volume discounts!
CALL TODAY

COMPUTER DIRECT
A DIVISION OF PROTECTO ENTERPRIZES • *We Love Our Customers*
22292 N. Pepper Rd., Barrington, Illinois 60010
312/382-5244 TO ORDER

The Optical Isolator

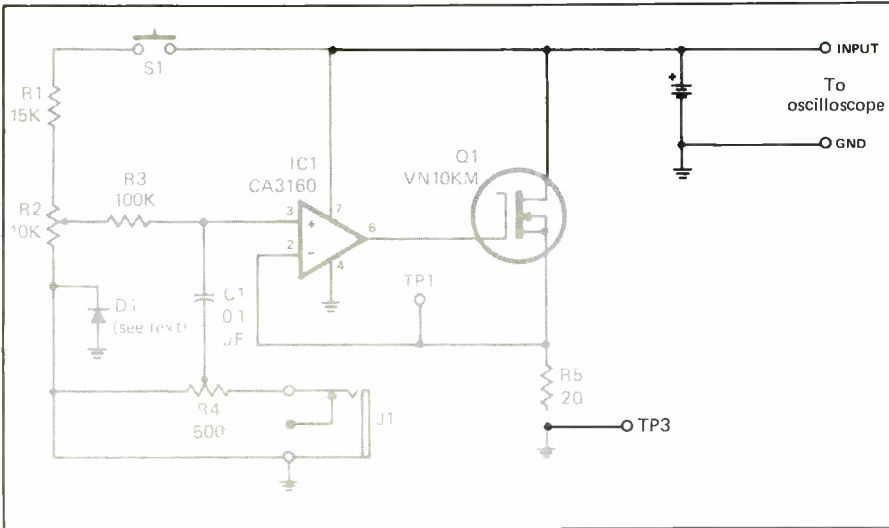

Fig. 7. Equivalent circuit set up for testing 9-volt batteries.

the connector on the end of the plug-in transformer's cord. Alternatively, cut off the transformer cord's connector, route the cord through a hole in the box and permanently wire it into the circuit. Pushbutton switch *S1* mounts either on the board or on one of the walls of the box. However, jacks *J1* and *J2* should mount on one of the walls of the box and on the board, respectively.

Finally, wire the test adapter as shown in Fig. 5, using component platform adapters that directly plug into *SO1* on the Opto Tester. Use solid bare hookup wire to make the pin-bridging connections, and for Adapter 2 connect and solder the red and black wires of a 9-volt battery snap connector to the battery + and - posts, respectively; as indicated.

Use Tips

The main function of this project, of course, is to test optical isolators. Since these are 6-pin DIP devices and *SO1* is a 14-pin socket, it's important that you insert the optical isolator in the socket properly, as indicated by the numbers in the parentheses shown in Fig. 10.

With an optical isolator plugged into *SO1* and a voltmeter (preferably

digital for best resolution) connected between *TP1* and *TP3*, the Opto Tester is ready to test the CTR of the optical isolator. When using the tester in this manner, press (close) *S1* and adjust the drive current as you monitor the voltage across *R5*. Set

this voltage by adjusting *R2* (the Table that accompanies Fig. 3 shows the voltages across *R2* for various drive currents). Each volt measured across *R5* is equal to 1 mA. (Note: All actual tests are made with *S2* in the closed position.)

An alternate test is to close *S1* and adjust *R2* until a 1-volt drop is measured across *R5*. Then check the voltage drop across *R3*. Optical isolators that have the same drive current range are well-matched.

When conducting a dynamic test, care must be exercised in setting it up to avoid erroneous results. Connect the two channels of the oscilloscope and plug a signal generator into *J1*, as detailed above, to obtain displays of the input and output waveforms. Then set up a large enough dc drive current to give a reasonable output current.

Slowly increase the setting of *R4* to add an ac component to the drive current until the output waveform begins to distort on the bottom of the

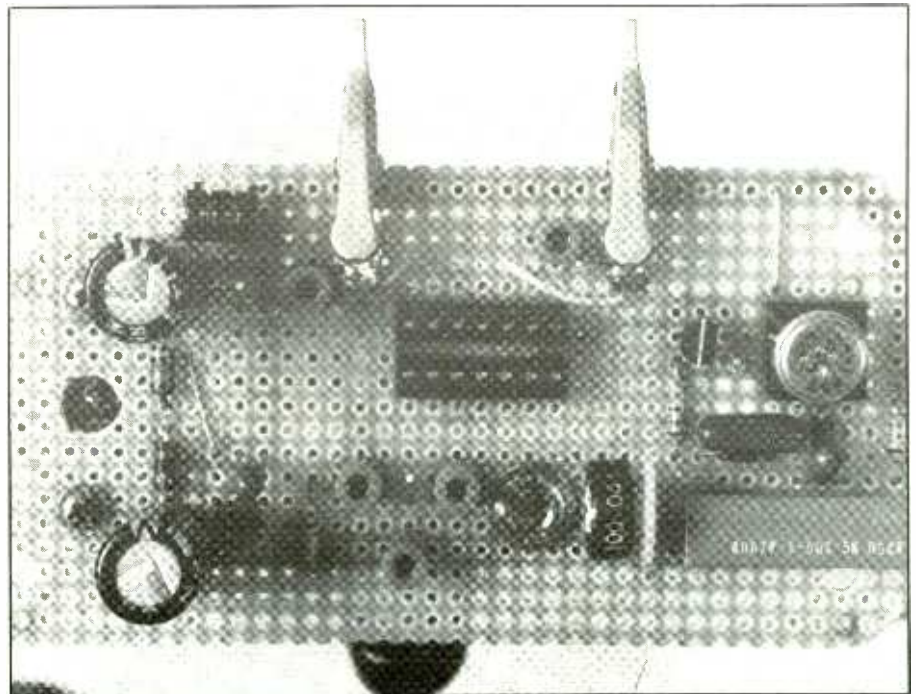

Fig. 8. Project is simple enough to assemble on small perforated board. Note how small alligator clips (Diode Test Clips) overhang one side of board.

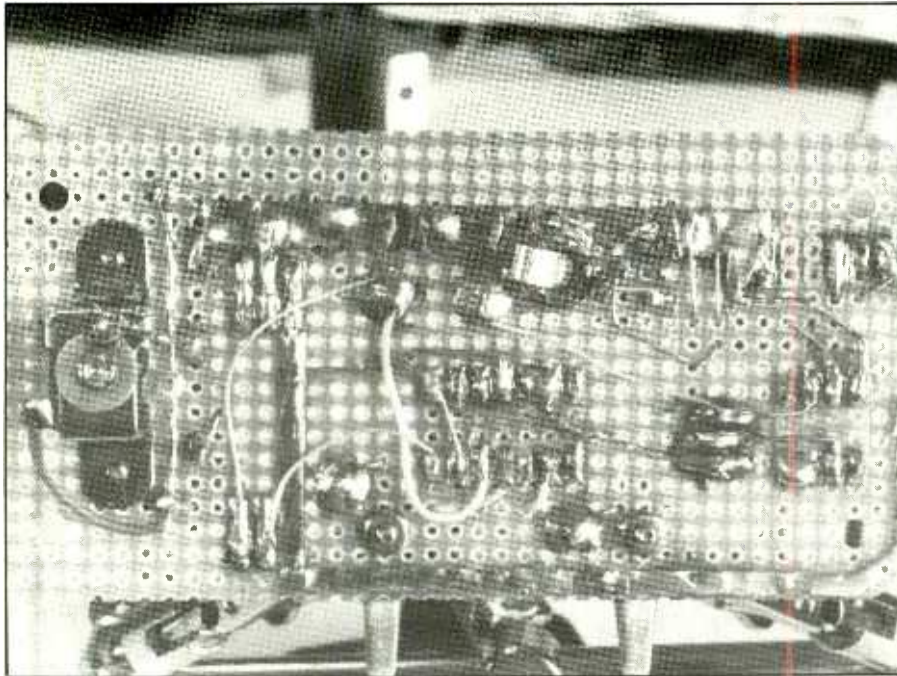

Fig. 9. Wiring and soldering details of underside of board shown in Fig. 8. Note the wide copper foil conductors used for power distribution and self-stick pc-type patterns used for component mounting.

trace. This excessive drive current will force the output current to turn off. Reduce the drive current to at least 15% below where the distortion began and then make your measurements.

Interpret the waveforms obtained as follows: for an input of 0.4 volt peak-to-peak across the 20 ohms of *R5*, the drive current is 0.4 volt/20 ohms, or 20 mA peak-to-peak. On the output waveform, 1.9 volts peak-to-peak across the 1,000 ohms of *R6* becomes 1.9 volts/1,000 ohms, or 1.9 mA. Now, CTR is 1.9 volts/20 ohms, or 9.5%.

The dynamic test has a more important purpose. Using a square-wave test signal from the generator, you can adjust the test frequency until the leading edge of the output waveform just begins to slow up. The amount of delay will be visible between the displayed input and output waveforms and can be interpreted in microsecond increments by interpreting the settings of the

scope's front panel calibrating controls. This delay can be an important consideration when choosing an optical isolator for a given application, allowing you to choose a device with a faster response when needed.

When checking low-voltage zener diodes, use Adapter 1 in Fig. 5 and the Diode Test Clips on the Opto Tester. Connect a voltmeter to *TP1* and *TP2* and an oscilloscope across the diode. The meter serves as an indicator as you set the bias current for the test. The oscilloscope is used to set the variable drive current and to measure the resulting changing voltage across the zener diode.

An oscilloscope can't measure the ac drive and output voltages simultaneously. Therefore, it must be set to ac input coupling and its test leads must be connected to *TP1* and *TP3* to measure the ac drive. Then the scope leads are connected directly across the zener diode under test and the varying voltage across the zener diode is recorded.

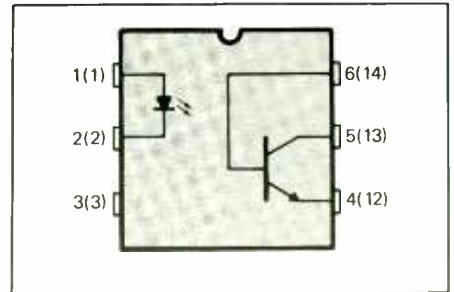

Fig. 10. Details of typical general-purpose optical isolator. Numbers in parentheses indicate SOI pins into which the device plug.

Compute the diode's impedance as detailed above. A typical test of a 1N758 zener diode using a 20-mA bias current and a 30-mA peak-to-peak drive current from a signal generator plugged into *J1* might change the output by 75 mV peak-to-peak, and impedance might then be 0.075 volt/0.03 ampere = 2.5 ohms.

A battery test is simple and is performed in a manner similar to that used for the zener diode. Simply plug Adapter 2 (Fig. 5) into *SO1* on the Opto Tester and clip the snap connector onto the battery being tested. Then adjust the bias and peak-to-peak drive currents and view the waveform displayed on the oscilloscope's screen. A typical test using a 6.8-mA dc bias current and a 10-mA peak-to-peak drive current might yield an output variation of 0.028 volt from the battery. This gives an impedance of 0.028 volt/0.01 ampere, or 2.8 ohms.

From the foregoing it's easy to see that the Opto Tester fills a real need in your test equipment lineup if you use optical isolators. With it and your present digital multimeter and dual-channel oscilloscope, you have a complete instrument that will assure you that all your optical isolators are working properly and are essentially matched before you put them into operation in your own circuit designs or replace faulty devices in other circuits.

ME

A Cassette-to-RS232 Adapter For Radio Shack Color Computers

Connects a printer to the cassette port of Radio Shack Color Computers and doubles the number of available serial ports

By Duane M. Perkins

Radio Shack's Color Computer has only one built-in RS232 serial port and no provisions for a second. With only one serial port available, you can use a printer or a modem but not both in a given session. The CoCo CASS/RS232 Adapter to be described offers a simple solution. It converts the CoCo's cassette port into a second RS232 serial port that can accommodate a printer. The conversion isn't permanent; anytime you want to use your cassette deck for storing and loading programs, simply unplug the Adapter and plug in the cassette deck.

With the CASS/RS232 Adapter plugged into the cassette port of your CoCo, you can download data from a bulletin board or similar service and run out a hard copy. You don't have to first save the data to disk or tape and then go off-line and replace the modem with your printer.

About the Circuit

The CoCo CASS/RS232 Adapter converts the cassette port's signal levels to and from the levels defined for the RC232C standard (loosely interpreted). The full schematic diagram of the Adapter, including its ac line-operated power supply, is shown in Fig. 1. In this circuit, *IC1A* and

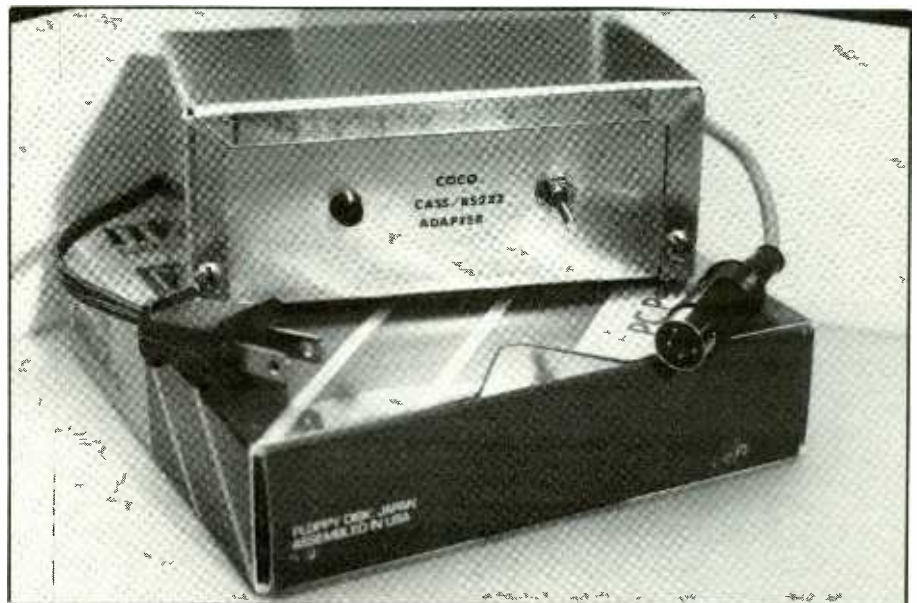

IC1B perform the conversion by comparing the input signal to a reference potential and switching the output positive or negative according to the result of the comparison.

Noninverting comparator *IC1A* is referenced to +1.3 volts. The maximum and minimum levels from the computer's cassette output, taken from the 6-bit DAC output, ranges well above and below this reference potential. Accordingly, the output, which is connected to the printer's data input line via the DIN connector, will switch between the supply rails. Capacitor *C1* limits the slew

rate to conform to the RS232C standard.

Inverting comparator *IC1B* has hysteresis limits that are 0.5 volt above and below the 1.3-volt reference. The hysteresis prevents false output switching that could be caused by noise on the input line coming from the printer's status output. Since the lower hysteresis limit is above ground, the Adapter signals a "printer not ready" status if the printer isn't turned on or is busy. Diodes *D1* and *D2* limit the output voltage swings. The output voltage is attenuated by *R4* in series with the computer's cassette

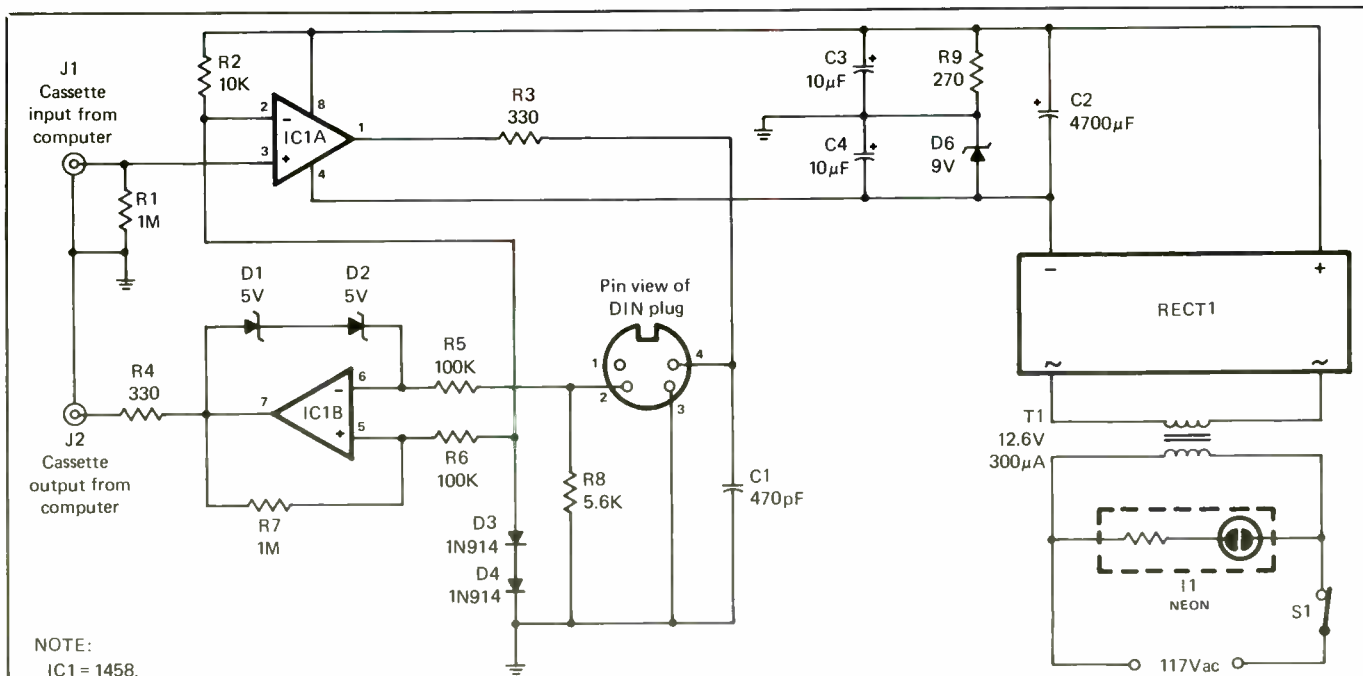

NOTE:
IC1 = 1458.

PARTS LIST

Semiconductors

D1, D2—5-volt, 1-watt zener diode
D3, D4—1N914 small-signal diode
D5—9-volt, 1-watt zener diode
IC1—1458 dual operational amplifier
RECT1—VMO8 or similar bridge rectifier

Capacitors

C1—470-pF ceramic disc
C2—4,700-µF, 16-volt electrolytic
C3, C4—10-µF, tantalum electrolytic

Resistors (1/4-watt, 5% tolerance)

R1, R7—1 megohm

R2—10,000 ohms
R3, R4—330 ohms
R5, R6—100,000 ohms
R8—5,600 ohms
R9—270 ohms (1/2-watt)

Miscellaneous

I1—Panel-mount neon-lamp assembly with built-in current-limiting resistor
J1, J2—1/8" mini-phone jack
S1—Spst miniature toggle switch
T1—12.6-volt, 300-mA power transformer (Radio Shack Cat. No. 273-1385A)

Printed-circuit board or perforated board with suitable Wire Wrap or solder hardware (see text); aluminum chassis box (Radio Shack Cat. No. 270-238 or similar); printer cable (Radio Shack Cat. No. 26-3020 or equivalent); ac line cord with plug; insulating tubing; labeling kit; clear acrylic spray; rubber grommets; machine hardware; stranded hookup wire; solder; etc.

Fig. 1. Complete schematic diagram of CoCo CASS/RS232 Adapter, including its ac-line operated power supply.

input resistance so that the input to the computer is limited to a safe level.

The power supply doesn't require regulation. Any split supply capable of delivering about +9 and -9 volts at 50 mA will do. You could even use two 9-volt transistor batteries to power the project if you wish. In the Fig. 1 circuit, a divider consisting of R9 and D6 establishes a midpoint ground reference to permit use of a power transformer that doesn't have a center-tapped secondary.

Construction

The Adapter's circuit can easily be

assembled on a 5" × 2½" circuit board that neatly fits into a readily available aluminum chassis box. Printed-circuit wiring is recommended, though you can Wire Wrap or point-to-point wire the circuit if you wish, on perforated board, using suitable hardware. If you wish to use a pc board, fabricate it using the actual-size etching-and-drilling guide shown in Fig. 2. The pc board accommodates all components except POWER switch S1, INPUT and OUTPUT jacks J1 and J2 and neon-lamp indicator assembly I1.

After drilling the component

mounting holes in the pc board, temporarily mount the transformer on the board and drill 1/16" holes for its mounting tabs. Drill another 1/16" hole about 1/4" in from and centered between the long edges at the other end of the board. Position the board in the bottom half of the box and drill 1/16" holes to match those you just drilled in the pc board.

Drill appropriate-size holes in the front panel of the box for I1 and S1, centering them between top and bottom and spacing them at least 1½" in from the sides. Drill holes in the back panel of the box for mini-phone

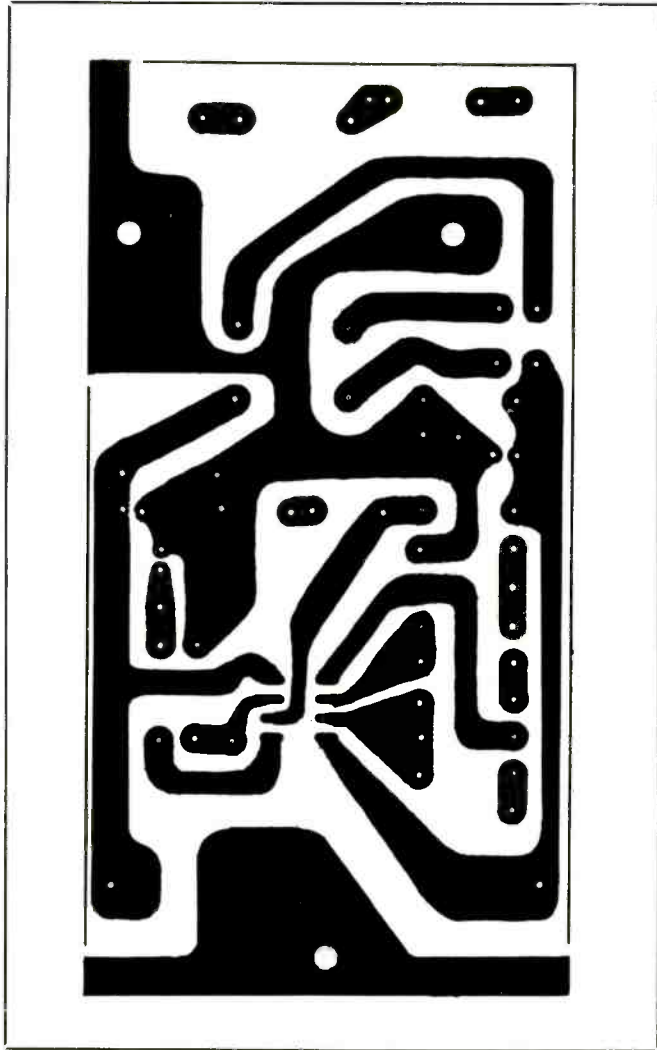

Fig. 2. Actual-size pc etching-and-drilling guide.

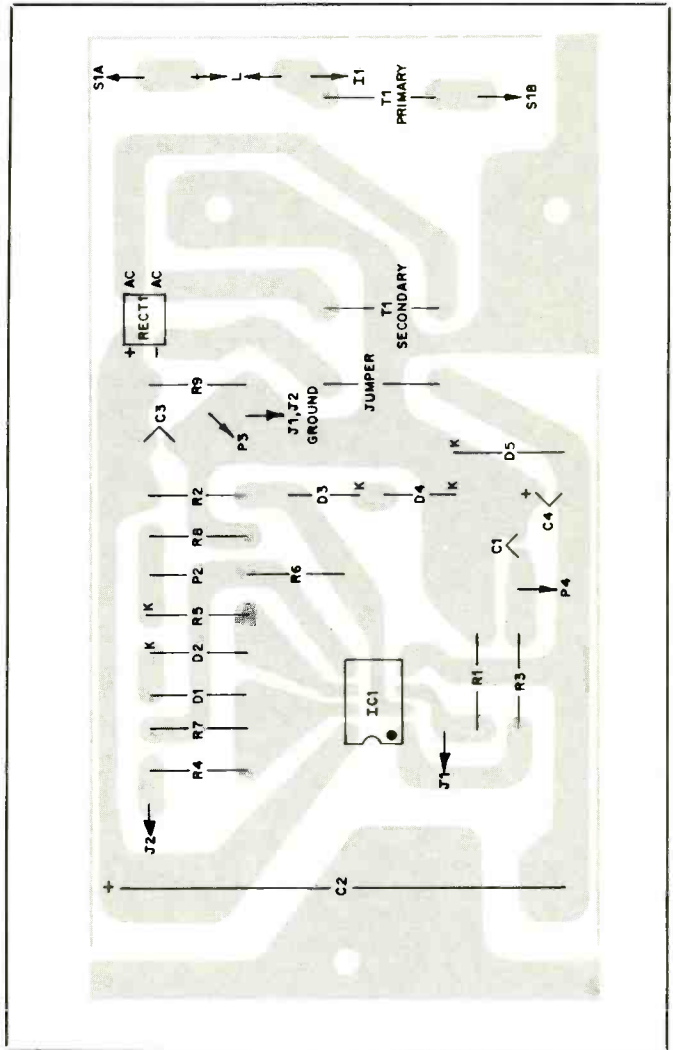

Fig. 3. Wiring diagram for board.

jacks *J1* and *J2* and the entry points for the printer cable and ac line cord, all centered between top and bottom and spaced 1" apart. Make the cable and line cord holes large enough to accommodate rubber grommets.

Deburr all holes and check component fit. Then clean all exterior surfaces of both halves of the aluminum box with water and a fine soapy steel wool pad. Wipe dry and label the two mini-phone jacks to indicate which plugs (INPUT and OUTPUT) they are to receive. You can use dry-transfer lettering at this stage or apply tape labels later. Spray all exterior surfaces with two or three *light* coats of clear

acrylic, allowing each coat to dry before spraying on the next.

Mount and solder into place all components on the pc board exactly as shown in Fig. 3. Be sure to observe proper orientations for *IC1* and bridge rectifier assembly *RECT1* and the polarities of the diodes and electrolytic capacitors (*C1* can mount in either polarity).

Strip 1/4" of insulation from both ends of three 5" and three 3" lengths of stranded hookup wire. Tightly twist together the fine conductors in each wire end and tin with solder. Plug one end of the 3" wires into the holes labeled *J1*, *J2* and *J1*, *J2*

GROUND and one end of the 5" wires into the holes labeled *S1A*, *S1B* and *I1*. Solder all wires to their pads on the board. Slide a 2" length of insulating tubing over the *I1* wire.

Install rubber grommets in the holes for the line cord and printer cable in the rear of the box. Cut the plug off one end of the printer cable and feed this end into the box through the left rubber grommet, viewing the box from the rear. Trim 2" of the outer plastic jacket from the cut end of the cable and 1/4" of insulation from each conductor. Tightly twist together the fine wires of each conductor and tin with solder.

Use an ohmmeter or continuity tester to identify the wires with the pins on the plug by color and pin number. Clip off the lead that connects to pin 1. Tie a knot in the cable about 2" up from where the outer plastic jacket ends. Then plug the identified conductors into the holes labeled P2, P3 and P4 in Fig. 3 and solder them into place.

Tightly twist together the fine wires in each conductor of the ac line cord and sparingly tin with solder. Feed the prepared end of the line cord into the box through the other rubber grommet and tie a knot in it 3" from the prepared end. Plug the line cord's conductors into the holes labeled L and solder into place.

Mount the pc board assembly in the box with three 3/4" spacers and 6-32 x 1" machine hardware. Then mount II in its front panel hole. Mount J1 and J2 in their respective holes in the rear panel. Connect a 1/2" bare solid wire from the shell (ground) lug of J1 to the shell lug of J2. Connect the J1 and J2 wires coming from the circuit board to the tip (signal) lugs of J1 and J2, respectively, and the J1, J2 GROUND wire to the shell lug on either J1 or J2. Solder all connections.

Connect and solder one of II's leads and the wire coming from hole S1B to one lug of the switch and the wire coming from hole S1A to the other switch lug. Twist together the bare wires of the remaining II lead and the wire coming from hole II. Solder the connection and, when the solder has cooled, slide the insulating tubing over the connection to insulate it from the rest of the circuit.

Mount the switch in its hole in the front panel. Pull on the line cord and printer cable to seat their knots against the rubber grommets.

Testing the Adapter

Before putting the CoCo CASS/RS232 Adapter into service, it should be checked out. First check for cor-

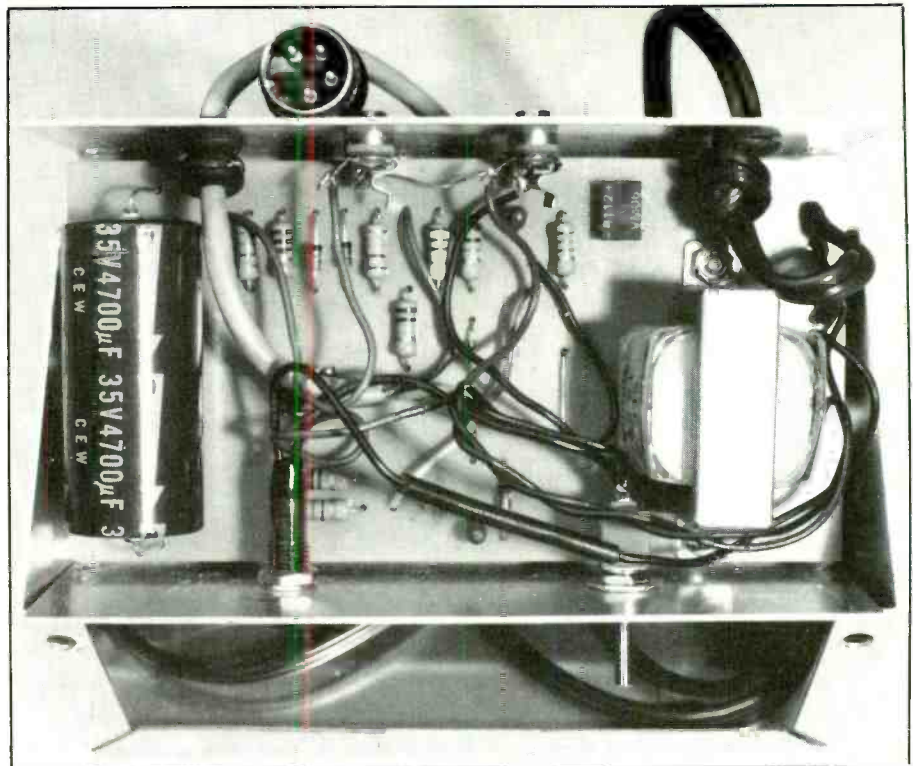

Fig. 4. Interior view of assembled CoCo CASS/RS232 Adapter with circuit board mounted inside commonly available aluminum utility box.

Listing 1. BASIC Loader for Machine-Language Routine

```

10 'LOADER FOR MACHINE-LANGUAGE
20 'SUBROUTINE TO PRINT STRING
30 'USING CASSETTE PORT ADAPTER
100 N=0:READ P$:READ PE:READ PX
110 PRINT"VALIDATING"
120 READ H$:IF H$="X" THEN 180
130 N=N+1:IF LEN(H$)<2 THEN 170
140 IF H$="00" THEN 120
150 U=VAL("&H"+H$):IF RIGHT$(H$,
1) <> "0" AND U<=VAL("&H"+LEFT$(H$,
1)+"0") THEN 170
160 IF U>0 THEN 120
170 PRINT"BYTE";N;"=" H$:PRINT"C
ORRECT AND TRY AGAIN":END
180 PS=PE-N+1
230 POKE 480,INT(PE/256):POKE 48
1,PE-PEEK(480)*256:POKE 482,INT(
N/256):POKE 483,N-PEEK(482)*256
240 PCLEAR1:CLEAR 200,256*PEEK(4
80)+PEEK(481)-256*PEEK(482)-PEEK
(483)
250 RESTORE:READ P$:READ PE:READ
PX
260 N=256*PEEK(482)+PEEK(483):PS
=PE-N+1:PX=PS+PX
270 PRINT"LOADING"
280 FOR N=PS TO PE:READ H$
290 POKE N,VAL("&H"+H$):NEXT N
300 PRINT"HIT D(DISK), T(TAPE) O
R N(NONE) TO SAVE ";P$
310 H$=INKEY$:IF H$="" THEN 310
320 IF H$="N" THEN PRINT P$;" IN
MEMORY":GOTO 370
330 IF H$="D" THEN SAVEM P$,PS,P
E,PX:GOTO 360
340 IF H$<"T" THEN 300
350 CSAVEM P$,PS,PE,PX
360 PRINT P$;" SAVED"
370 PRINT"FROM";PS;"TO";PE
380 PRINT"EXECUTE AT";PX
390 END
400 DATA PRINTER2,32767,0
410 DATA BD,B3,ED,1F,02,E6,A4,2F
,0B,AE,22,A6,80,8D,06,25,FC,5A,2
6,F7,39
420 DATA 34,36,F6,FF,20,C4,01,27
,03,43,20,3C,8E,00,09,1A,32,20,0
7,44,24,04,C6,02,20,04,C6,FE,20,
00,F7,FF,20,10,AE,8D,00,24,31,3F
430 DATA 26,FC,C6,02,30,1F,26,E3
,5A,26,FD,C6,02,F7,FF,20,EC,8D,0
0,0E,E3,8D,00,0A,C3,00,28,83,00,
01,26,FB,35,B6
440 DATA 00,B5,X
  
```

Listing 2. Device Driver and Descriptor Modules Patch

OS-9 PATCH TO CREATE DEVICE DRIVER AND DESCRIPTOR MODULES

```

T
TMODE .1 -PAUSE      =6F
DEBUG                =C8
L P                  =1E
. .+3B               =6F
=D1                  =C8
L P                  =1F
. .+2E               =EC
=D1                  =C8
L PRINTER            =20
. .+AA               =5D
=02                  =2A
=C6                  =03
=FE                  =6C
=8D                  =C8
=CE                  =1F
=44                  =C5
=6A                  =40
=61                  =26
=26                  =21
=F3                  =C5
=E6                  =20
=C8                  =27
=1D                  =03
=27                  =6C
=04                  =C8
=C4                  =1E
=FE                  =5F
=8D                  =85
=C0                  =20
=C6                  =27
=02                  =0C
=8D                  =85
=BC                  =80
=6D                  =27
=C8                  =11
=1F                  =C6
=27                  =FE
=03                  =85
=12                  =40
L PRINTER            =26
. .+10B              =02
=20                  =C6
L PRINTER            =02
. .+15B              =E7
L PRINTER            =02
. .+18D              =C6
L PRINTER            =D1
. .+14               =0
* SECTION BELOW IS USED
* ONLY IF PRINTER READY
* GIVES HIGH (1) INPUT
DEBUG
L PRINTEQ
. .+33               =5F
=39
L PRINTEQ
. .+5A               =25
=D7
=16
=00
=A1
L PRINTEQ
. .+D5               =24
Q
* END OPTIONAL SECTION
SAVE /D0/TEMP PRINTEQ Q
VERIFY U </D0/TEMP >/D0/CMDS/Q
DEL /D0/TEMP
ATTR /D0/CMDS/Q E PE
TMODE .1 PAUSE
-T

```

lugs of *J1* and *J2* should cause the polarity of the voltage at pin 4 of the printer cable to reverse. Remove the jumper, plug the cable into and turn on your printer. There should now be about -5.6 volts at *J2*'s tip lug. Jumpering *J1* to the + end of *C2* should cause the printer to start printing and the polarity at *J2* to reverse. Removing the jumper should cause the printer to cease printing.

Connect the Adapter to the computer with a standard cassette cable. The gray AUX plug goes to *J1*, the black EAR plug goes to *J2*. Type in:

```
10 PRINT PEEK(65313):GOTO 10
```

and RUN the one-line program to display the value of the bits in the PIA at \$FF20. The printer status signal is the low-order bit. Turning on and off the printer should cause the number displayed to switch between 2 and 3. Remember which number is displayed when the printer is on. If it's 3, the cassette input signal is being inverted. The original Color Computer may invert the signal, though the Color Computer 2 doesn't.

Stop the program by pressing the BREAK key. With the printer on, type POKE 65312,255. The printer should start printing. Typing POKE 65312,2 should cause the printer to stop. If you get these results, power down the Adapter, put together the two halves of the box and secure them with the supplied sheet metal screws.

The Software

With the CoCo CASS/RS232 Adapter connected between your Color Computer and printer, don't expect to be able to print through the cassette port with PRINT#-2, and CSAVE will just print garbage. If you're using BASIC, you need a machine-language subroutine to use the Adapter. The BASIC loader for one that works is given in Listing 1. After entering the loader and saving it, simply run it before loading and running a BASIC program. The subrou-

rect voltages from the power supply with a dc voltmeter. Plug the project's line cord into an ac outlet and set the POWER switch to on. The panel lamp should light and there should be +9 volts or a bit more at the + end and -9 volts at the - end

of *C2*, both with respect to the project's box (circuit ground). Next, the output voltages should measure about +5.6 volts at the tip lug of *J2* and about -8 volts at pin 4 of the printer cable.

Temporarily jumpering the tip

time ends at the highest RAM address, and the loader automatically reserves the 97 bytes it needs. If your CoCo has less than 32K of RAM, change the number in the first DATA statement from 32767 to your highest RAM address. If you save the subroutine on disk, type CLEAR 200,32670 (or a lower address if you changed the ending address) before executing the LOADM command.

If your computer inverts the status signal, change the eighth byte from 27 to 26 in line 420 of the loader. This changes the test from a low (0) input to a test for a high (1) input.

The following BASIC program illustrates how the subroutine is called:

```
10 DEF USR0 = 32671
20 SS = "THIS IS A TEST" + CHR$(13)
30 X = USR0(VARPTR(SS))
```

You must define a user subroutine execution address of 32671 (or the address given by the loader if you changed the ending address). Thereafter, the subroutine will print any string whose VARPTR it's given as a parameter. The string can contain characters with any code from 0 to 255. The subroutine uses the CoCo printer standard of one start bit, an 8-bit word length, no parity and two stop bits.

Baud rate can be changed to suit your printer. The parameter is coded in the last DATA statement of the loader as follows:

```
300 baud: DATA 01,6A,X
600 baud: DATA 00,B5,X
1200 baud: DATA 00,58,X
2400 baud: DATA 00,2A,X
```

For OS-9 version 2.0 users, the patch in Listing 2 will create device driver and descriptor modules for device /Q. It simply makes appropriate changes to the modules in a file named Q. If your computer doesn't invert the cassette input signal (\$FF20 reads 2 when the printer is ready), exclude the optional section in the patch listing.

The best way to apply the patch is to create a procedure file (using BUILD or EDIT) with the lines shown and

then execute the procedure file. This gives you the opportunity to verify the lines before they are executed.

Reboot after applying the patch, whether it's successful or not, because the patch modifies the modules in memory. To use the new modules, execute LOAD Q, LINK Q and then LINK /Q as the device.name to print through the cassette port. You might

want to add these modules to the boot file using OS9GEN. The baud and parity bytes can be changed with XMODE.

Keep in mind that when you power up your CoCo or press the RESET button, the printer will print garbage if it's turned on. So always turn on the printer last and turn it off during a manual rest.

ME

Leader Of The PACK



MCM ELECTRONICS

In every field and every race there's always someone who breaks from the pack and leads the way.

When it comes to catalogs, that leader is MCM Electronics. And when it comes to service and repair work — that leader can be YOU!

Our newest catalog is your ticket to ride. So, be a leader! Call TODAY for your FREE copy — there's no obligation to buy.

TOLL-FREE 1-800-543-4330

(In Ohio call 1-800-762-4315)

(In Hawaii or Alaska 1-800-858-1849)



MCM ELECTRONICS
A PREMIER Company

858 E. Congress Park Drive • Centerville, Oh. 45459

Source No. ME-18

AMAZING SCIENTIFIC and ELECTRONIC DEVICES

PLANS—All Parts Available In Stock

• LC5 BURNING CUTTING CO2 LASER	\$20.00
• RUB3 RUBY LASER RAY PISTOL	20.00
• BTC5 1.5 MILLION VOLT TESLA COIL	15.00
• PTG1 PLASMA TORNADO GENERATOR	8.00
• GRA1 GRAVITY GENERATOR	10.00
• MAGNETIC CANNON/PROJECTOR	10.00

KITS—Includes Plans and Parts

• LHC2K SIMULATED RED/GRN/YEL LIGHT LASER	34.50
• BTC3K 250,000 VOLT TESLA COIL	159.50
• IOG1K ION RAY GUN	109.50
• PSP3K PHASOR SHOCK WAVE PISTOL	49.50
• STG1K STUN/PARALYZING GUN	39.50
• INF1K INFINITY TRANSMITTER	34.50
• MFT1K 2-3 MILE RANGE FM VOICE XMTR PC BOARD	49.50

ASSEMBLED AND TESTED PRODUCTS

• LGU30 RED 1MW PORTABLE He-Ne LASER	315.00
• TCL30 SOLID STATE TESLA COIL 35KV	74.50
• IPG50 POCKET PAIN FIELD GENERATOR	64.50
• BLS10 BLASTER DEFENSE WEAPON	89.50
• ITM10 100KV SHOCK AND STUN GUN	99.50
• PPF10 PHASOR PAIN FIELD PORTABLE	249.50
• SNP20 SECURITY PHONE LISTENER	99.50

• CATALOG CONTAINING DESCRIPTIONS OF ABOVE PLUS HUNDREDS MORE AVAILABLE FOR \$1.00 OR INCLUDED FREE WITH ALL ABOVE ORDERS

PLEASE INCLUDE \$3.00 PH ON ALL KITS AND PRODUCTS. PLANS ARE POSTAGE PAID. SEND CHECK, MO, VISA, MC TO

INFORMATION UNLIMITED

P.O. BOX 716 DEPT. ME4, AMHERST, NH 03031
CIRCLE 81 ON FREE INFORMATION CARD

Be an FCC LICENSED ELECTRONIC TECHNICIAN!

Earn up to \$30 an hour and more!

Learn at home in spare time. No previous experience needed!

No costly school. No commuting to class. The Original Home-Study course prepares you for the "FCC Commercial Radiotelephone License". This valuable license is your "ticket" to thousands of exciting jobs in Communications, Radio-TV, Microwave, Computers, Radar, Avionics and more! You don't need a college degree to qualify, but you do need an FCC License.

No Need to Quit Your Job or Go To School This proven course is easy, fast and low cost! **GUARANTEED PASS** - You get your FCC License or money refunded. **Send for FREE facts now. MAIL COUPON TODAY!**

COMMAND PRODUCTIONS

FCC LICENSE TRAINING, Dept. 220
P.O. Box 2223, San Francisco, CA 94126

Please rush FREE details immediately!

NAME _____
ADDRESS _____
CITY _____ STATE _____ ZIP _____

BOOKS

Now That You Know Assembly Language: What Can You Do With It? by Jules Gilder. (Redlig Co., 2068 79 St., Brooklyn, NY 11214. \$19.95.)

If you have ever longed to have an expert explain the intricacies of assembly-language programming on the Apple II, this new book does just that. The book is for novice programmers who have learned the basics of 6502 assembly language but are encountering difficulties creating practical programs of their own for their Apple II computers.

The objective of the book is to elevate beginner programmers to a new level of sophistication, so the author immediately suggests that the reader acquire an Apple II assembler (if he has not already done so)—the same powerful tool the pros use to write their assembly-language programs.

Early chapters present simple assembly-language routines, such as sending text to a printer and reading a character from the keyboard. The programs are thoroughly analyzed, with the author explaining such concepts as the 6502 stack.

Once the author has developed short enough routines, he combines them to produce more interesting programs. The outstanding ones were a software-based numeric keypad, a keyboard clicker, a screen printing routine, an Applesoft shorthand utility, a keyboard clicker, a program to restore files lost in memory, and a program to define Applesoft function keys. Like the shorter programs, these are also thoroughly analyzed.

A particularly strong area of the book is the way it reveals to the reader how a good programmer takes advantage of the assembly-language programs built into the Apple II ROMs. For the audience this book is attempting to serve, this feature alone may well justify its cost.

One shortcoming is that some routines are outdated. For example, in one part of the book the author presents a program that teaches an Apple to recognize lowercase letters. Apple IIe and IIc owners will find this program irrelevant, and one can wonder how many Apple II Plus owners have not yet solved this problem to their satisfaction.

Some of the general programs are a bit "long in the tooth," too. For instance, the author includes a menu-generating program that is certainly functional, but it is too unimaginative. It just lists the

choices on the screen line by line and the user selects an item by pressing a number or letter. However, most modern programs interact with the user in other ways. Readers would likely prefer routines for graphics-based menus or menus that simulate interfaces like those used by Appleworks or Lotus 1-2-3.

Another failing is, ironically, caused by one of the book's strong points. As mentioned, whenever the author presents a program, he thoroughly analyzes it for the reader. Though this pedagogical method has merit, the author neglects to give the reader a more generalized framework for developing programs on his own. He does emphasize that longer programs should consist of a number of shorter routines, but this may not be enough guidance for the type of reader this book addresses.

All programs in the book are intended to run on Apple's older operating system, DOS 3.3. For Apple ProDOS users, there is a four-page appendix entitled "Adapting Programs to Work With ProDOS." Missing from the book, however, is any mention of the features of the new 65C02 chip used in all current Apple IIe and IIc computers.

Two companion disks are available. One contains the source code for all programs in the book, the other the object code. The latter allows you to run any of the programs. The disks are \$15 each.

For the most part, the author has selected programs that will fan the interest of a beginning programmer, if not set him on fire. But potential readers should be warned that even though the author has attempted to clear a path in the dense assembly-language programming jungle, a considerable amount of effort is still needed to master this difficult subject.

NEW LITERATURE

Tools & Test Equipment Catalog. A 160-page, full-color electronic tools and test equipment catalog is available from Jensen. Two new sections feature fiber optics and wire/cable supplies and equipment. Included in an expanded line of circuit board equipment are breadboarding kits, cutters and drill sets, antistatic carrying cases and racks, test cables, insertion/extraction tools and other production tools. Other categories cover lighting and optical aids; metric power

and metalworking tools; work holding devices; drafting supplies; and more than 50 dedicated tool kits. For a free copy, write to: Jensen Tools Inc., 7815 S. 46 St., Phoenix, AZ 85044.

Switching IC Application Note. A 4-page application note titled "Switching Inductive Loads with Power Interface ICs" is available from Sprague. The bulletin presents the four basic rules that one must follow when using power interface devices to drive motors. For a free copy of Ap Note No. AN29349, write to: Technical Literature Service, Sprague Electric Co., P.O. Box 9102, Mansfield, MA 02048-9102.

Products for Impaired Catalog. Radio Shack's 32-page "Selected Products For People With Special Needs" catalog lists items specifically designed for the physically impaired. Among the devices listed are flashers that light up when the telephone rings and oversized number buttons on telephone instruments; tools for one-hand operation; an emergency message dialer; a portable FM monitor for the bedridden; digital fever thermometer and pillbox timer; etc. For a free copy, write to: Radio Shack Circulation Dept., 300 One Tandy Center, Ft. Worth, TX 76102.

Power-Meter Technical Note. Hewlett-Packard's 10-page "Four Steps in Buying an RF/Microwave Power Meter" brochure outlines the considerations that should be used in choosing r-f/microwave power meters and sensors. It includes a discussion on understanding the signal, various sources of measuring uncertainty, power sensor alternatives and application considerations. Photos and diagrams illustrate these points. The last page reviews HP's solutions and includes a selection table of HP power sensors. For a free copy of Technical Note No. 64-4, write to Inquiries Manager, Hewlett-Packard Co., 1820 Embarcadero Rd., Palo Alto, CA 94303.

Two-Way Radio Brochure. An 8-page, full-color brochure from Midland LMR summarizes recent developments in the company's professional two-way radio systems and equipment. It details the latest advances in the Midland Syn-Tech line of advanced programmable mobiles, portables and base stations and discusses repeaters and accessories and economical PLL-synthesized mobiles and portables.

For a free copy, write to: Midland LMR, Marketing Dept., 1690 N. Topping, Kansas City, MO 64120.

Surge Suppressor Brochure. CPS Electronics' new four-color "Electra Guard Surge Suppressor Program" brochure lists and illustrates with photos a full line of consumer-grade power conditioners. Complete product specifications are listed on the last page in a table that is color-coded according to the level of power protection available with each device. For a free copy, write to: CPS Electron-

ics Inc., 4152 112 Terrace N., Clearwater, FL 33520.

Custom/Stock Inductors Catalog. An illustrated 6-page catalog from Toltec Industries describes an extensive line of stock-value and custom-wound inductors. It lists the wide range of ferrite-bobbin and ferrite-rod inductors, toroids, transformers and specialty inductors and subassemblies made by the company. For a free copy, write to: Toltec Industries, Inc., 7024 Manya Circle, San Diego, CA 92154. **ME**

LOWEST PRICE? YES!!!

DS/DD

39¢

**BULK 5 1/4"
DISC #GD3**

DS/DD

59¢

**BOXED 5 1/4"
DISC #GD2**

HIGHEST QUALITY? YES!!!

**WE GOT AN OFFER
TOO GOOD TO REFUSE!!**

A new supplier offered us the best price imaginable. Thanks to them, our new GD-3 disk is one of the lowest priced DS/DD disk in the country, but is still certified error free at more than 25% above industry standards. They come with lots of labels and tabs and have Tyvek sleeves, not paper that creates static and lint. Sorry, no quantity discounts at this low price! Packed 100 per box.

GENERIC DOESN'T MEAN JUNK

Our GD-2 disks are the best quality disks we sell. Their error free certification level exceeds that of Maxell™, Dennison Elephant™, Verbatim™, Wabash DataTech™ or Bonus™ which we also sell at the lowest prices in the Country. They are certified error free at a whopping 75% above industry standards, with jackets 25% thicker than industry standards. They come with Tyvek sleeves, labels, and write-protect tabs.

Now you can buy discs far above industry standards at far below competitive prices.

Shipping \$3.00 per hundred or part. APD. FPO. AK. HI. & PR add \$6 more. Visa or Mastercard orders under \$50 add \$2.00. Orders under \$30 add \$3 service charge. Money orders, cashiers checks, and personal checks earn a 2% discount, but personal checks delay shipment for up to 14 days for clearance. New Jersey residents add 6% sales tax. We ship COD cash or certified check only for a \$3.00 charge. Quantity discount on GD2 1%/300, 2%/500, 4%/1,000.



GREEN TREE



**P.O. Box 249
11 Osage Road
Rockaway, N.J. 07866**

COMPUTER SUPPLIES

**(201) 627-9472
(800) 367-2897**

**Save
an
Extra**

5%

Deduct an extra 5% from our discount prices when you mail this coupon with your order. Telephone orders refer to coupon ME-2.

This coupon valid through December 15th only.

Ultraminiature Radio Transmitters

By Forrest M. Mims III

In October of 1957, I arose early one clear morning to search the dawn sky for a view of the final stage of the rocket that propelled the first artificial earth satellite into earth orbit. Watching that tumbling booster flicker rapidly across the sky over Houston and hearing the sounds broadcast by its payload were thrills I'll never forget.

Another engineering triumph of 1957 might be considered, at least in engineering terms, the inverse of the Sputnik. It was the development of tiny radio transmitters that could be swallowed so researchers could measure the temperature and pressure along the gastrointestinal tract. For a teenaged electronics experimenter in 1957, the development of the "gutnik" was at least as significant as the orbiting Sputnik. Developing and launching earth satellites required a national space program. But building pill-sized transmitters to explore the human body seemed very much within reach.

Today building and experimenting with miniature radio transmitters remains both fun and educational. Even if your workbench is only sparsely equipped, you can assemble in an hour or so a basic radio beacon transmitter not much bigger than a sugar cube. I'll provide the construction details for this and two other miniature transmitters below. But first let's review a little of the fascinating history of biomedical telemetry.

Biomedical Telemetry

Television nature documentaries have recorded countless scenes in which a miniature beacon transmitter is attached to a captive animal. When the animal is released, biologists are able to pinpoint its location by means of sensitive receivers equipped with directional antennas.

Though tracking transmitters are a very common application of telemetry, the field of biomedical telemetry is amazingly diverse. For example, miniature transmitters have been used to monitor the heart rate of a roaming elk, the body temperature of a 400-pound tortoise, the migration of trout in Wyoming, the vital signs of sheep and dog fetuses, and the

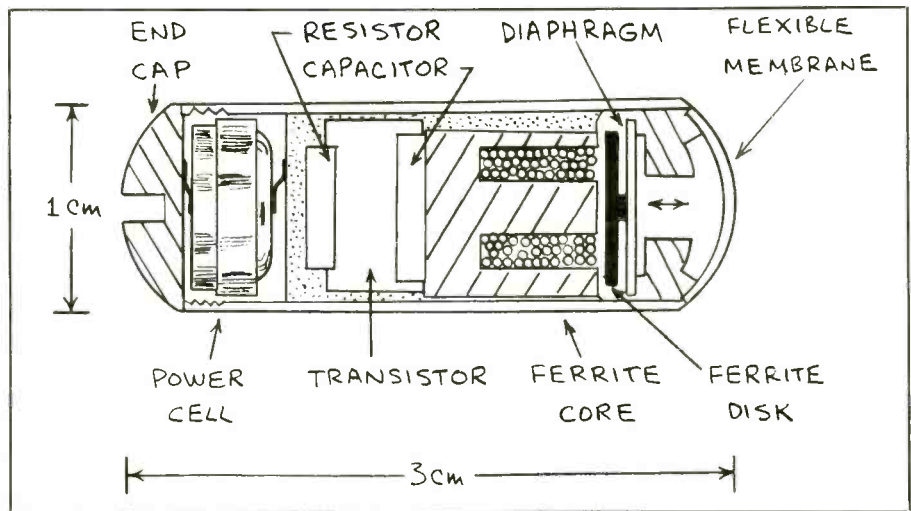

Fig. 1. Cross-section of early pressure-sensing "pill" transmitter.

walking patterns of brain-damaged children.

The most compact biomedical transmitters are those designed to be swallowed or surgically implanted. One of the pioneers behind the development of these tiny transmitters, and the field of biomedical telemetry itself, is R. Stuart Mackay. In 1957, Dr. Mackay and Bertil Jacobson at the Karolinska Institute in Sweden published two technical papers that described a simple radio-frequency transmitter that could be safely swallowed and used to monitor the gastrointestinal tract. Later in 1957, a group of researchers from the Veterans Administration Hospital in New York and Cornell University Medical College announced a similar device that transmitted the pressure inside the intestinal tract.

Figure 1 is an outline view of one of the so-called pill transmitters developed by the latter group. The tiny transmitters were also called endoradiosondes, radio pills, gutniks, and transensors. Whatever the name, the basic circuit for these transmitters, which are still used by medical researchers, is a modified Hartley oscillator powered by a miniature mercury- or silver-oxide button cell.

In operation, the oscillator generates an r-f carrier signal which is periodically extinguished or blocked by a capacitor. Since the blocking rate is controlled by a resistor, the transmitter can transmit a temperature signal by substituting a thermistor for the resistor. It can simultaneously transmit a pressure signal. This is accomplished by attaching a ferrite disk to a flexible diaphragm installed over one

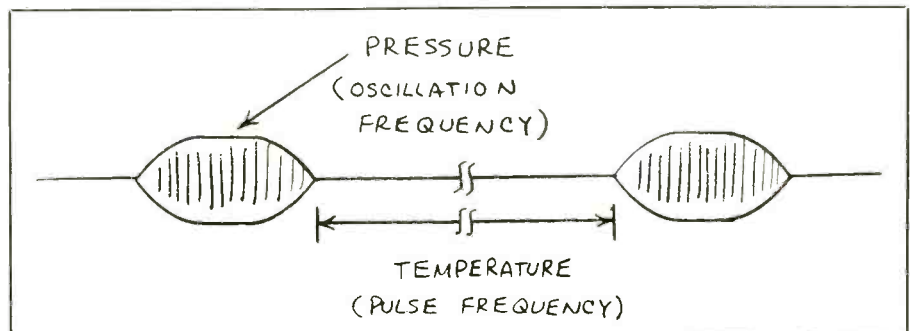

Fig. 2. Transmitting temperature and pressure simultaneously.

end of the transmitter's coil. Movements of the diaphragm in response to pressure variations alter the inductance of the coil, hence the frequency of the signal (but not that of the bursts). Figure 2 illustrates how both temperature and pressure are transmitted in this fashion.

The range of these transmitters is measured in feet. Therefore, the animal or person being monitored must stay within range of a nearby receiving antenna or antenna array. If the gastrointestinal tract or some other organ of a free-ranging animal is to be monitored, a receiver connected to a more-powerful transmitter is attached to a collar worn by the animal. The external receiver intercepts the weak signal from inside the animal and passes it to the external transmitter for rebroadcast.

Assembling a pill-sized transmitter might at first seem beyond the capabilities of the average electronics experimenter. Not so. From 1965 to 1972, Dr. Mackay presented a series of four-day courses on biotelemetry. As a special hands-on exercise, participants in these courses were given a soldering iron, several small electronic components, and instructions on how to assemble a temperature-transmitting transmitter.

As Dr. Mackay later reported, "It was interesting to see a group of dentist, obstetricians, physiologists, etc., without previous relevant experience, produce in one evening a functioning transmitter. The transmitter was encapsulated in a 1-centimeter long piece of soda straw, which the participant could then swallow if he wished. The reliability was absolute; there were no failures among a thousand participants (if one ignores wiring errors that were corrected.)" (Taken from "Biomedical Telemetry: The Formative Years," *Engineering in Medicine and Biology*, March 1983.)

If people with the diverse backgrounds described by Dr. Mackay can successfully assemble pill-sized transmitters, it goes without saying that electronics experimenters can do the same with one hand tied behind their backs. Anyway, I hope this discussion of the background of miniature biotelemetry transmitters has challenged you to assemble and experiment with one or more such devices. Their ser-

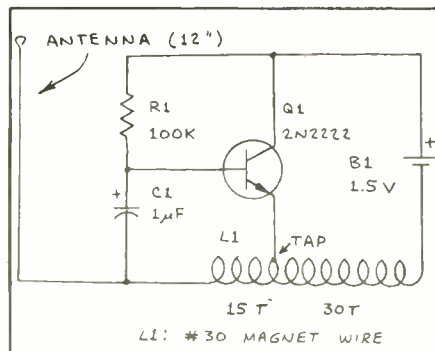

Fig. 3. A miniature r-f transmitter.

ious applications include science fair projects, biomedical research, secret identification beacons, wireless outdoor/indoor temperature beacons, and so forth. They can also be used in hidden transmitter games and as teaching tools.

A Tiny Beacon Transmitter

Shown in Fig. 3 is the circuit for a miniature beacon transmitter. In most ways, the circuit is essentially identical to the one used by Dr. Mackay in the course described above. In operation, the circuit transmits a pulsating r-f signal that can be received at the low end of the 88-to-108-MHz FM band and across a wide swath of the shortwave spectrum, particularly the 16-meter band and beyond. When the transmitter antenna is 12" long, maximum usable range is around 6 to 8 feet.

Figure 4 is a sketch of a single r-f pulse radiated by the Fig. 3 transmitter. This view of the pulse was obtained by connecting an oscilloscope probe to the transmitter's antenna lead. The pulse is actually an envelope of broad-spectrum

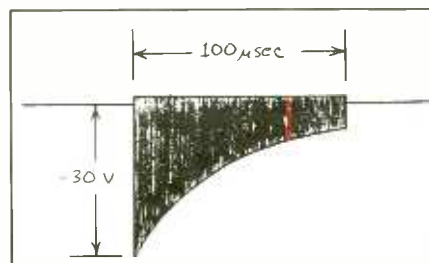

Fig. 4. A typical r-f pulse envelope from a transmitter that is not crystal controlled.

r-f oscillations containing many high-frequency harmonics. Note that while the transmitter is powered by a 1.5-volt cell, the peak amplitude of the r-f signal is - 30 volts. This voltage jump occurs because of the autotransformer action of the coil.

The only significant difference between the Fig. 3 circuit and the one specified by Dr. Mackay is the coil. Dr. Mackay specified 150 turns of the #40 enameled magnet wire tapped at 50 turns. I have used many different wire sizes and numbers of turns and have found that 45 turns of #30 or #40 magnet wire works well in the 16-meter short-wave band. The transmission frequency, which is very broad, can be lowered, but not necessarily narrowed, by increasing the number of turns.

Figure 5 shows a typical coil of the kind I have made. Coils like this can be wound in a few minutes with little difficulty, particularly if you punch holes in the form with a needle to receive the end and tap leads. Incidentally, the coil can be made using wrapping wire, but considerably more space will be required.

Dr. Mackay specified that the coil be wound on a 1-centimeter length of soda straw. The components of the transmitter could then be stuffed inside the coil for the utmost in miniaturization. I have found that the coil can be wound on forms much smaller and much larger than a soda straw. Therefore, I have not specified a form size in Fig. 3.

Figure 6 is a pictorial view of a transmitter I assembled that's smaller than a dime. A 2N2222 or any other npn silicon switching transistor can be used for Q1, R1 is a miniature 1/8-watt resistor, and C1 is a miniature tantalum capacitor. All are readily available.

A piece of tough but flexible clear plastic found stashed away in my supplies drawer served as the circuit board for my prototype. Mylar and other materials can also be used. Holes for the component leads were punched through the board with a needle. The transmitter can be built without a circuit board if you prefer. So few components are used that they can be wired directly together. This is the method used by Dr. Mackay to permit the circuit to be installed inside the coil.

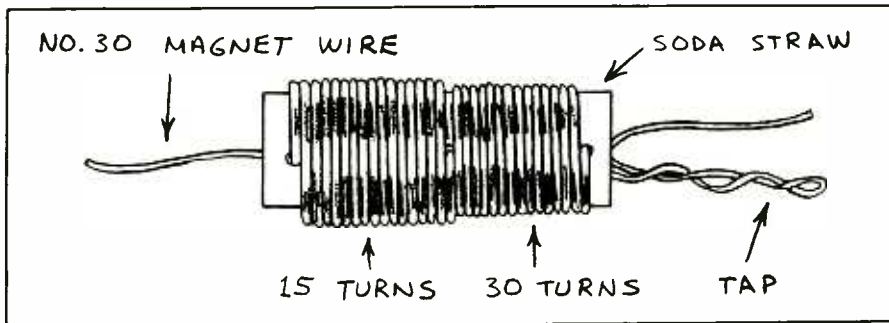

Fig. 5. A homemade air-core r-f coil.

This basic transmitter radiates a fixed-frequency pulse train that produces a clicking sound from a receiver. To transmit such information as temperature or light intensity, *R1* can be replaced by a thermistor or photoresistor. The value of *C1* can be altered to give any desired frequency output. The simplest approach is to use a value for *C1* that gives a series of "pocks" that are slow enough to be easily counted. With the help of a digital timer or watch, you can then calibrate the system (for example, pulse rate versus temperature). A slow pulse rate will allow you to make surprisingly accurate measurements without resorting to an oscilloscope or frequency counter.

This transmitter can be powered by a mercury (1.3 volts) or silver-oxide (1.5 volts) primary cell or a nickel-cadmium (1.2 volts) storage cell. When powered by a Ni-Cd button cell, the prototype transmitter I built consumed 0.2 milliamperes.

Keep in mind that the power source for

the transmitter can greatly influence size. One of the smallest power sources is a No. 312 mercury button cell. However, unless you can find a version of this cell with solder tabs, it must be installed in a holder or leads must be spot-welded to it. I used Ni-Cd button cells equipped with solder tabs to power the prototype transmitters I built. (Warning! Never attempt to solder leads to a button cell which does not have solder tabs! The heat from a soldering iron can will probably cause the cell to explode!)

Crystal-Controlled Mini-Transmitters

The range of the circuit in Fig. 3 is limited because it oscillates over a wide band of frequencies. Range can be increased if radiated power is concentrated at a single frequency by regulating the oscillator with a quartz crystal.

Figure 7 shows the circuit for a simple

crystal-controlled r-f oscillator. This circuit is not the blocking-oscillator type shown in Fig. 3. Instead, it generates a steady, unmodulated r-f carrier signal. It consumes 0.1 milliamperes when powered by a 1.2-volt Ni-Cd button cell.

Inductor *L1* is a standard 100-microhenry choke rather than a hand-wound coil. Better results, however, can possibly be achieved with hand-wound coils; so you might wish to experiment with *L1*.

I have used a 27-MHz Citizens Band crystal with this circuit without altering the value of *C1* or *L1*. No doubt the performance of the circuit can be improved by tailoring *C1* and *L1* to the oscillation frequency. In any event, the oscillator gave relatively strong signals over a range of up to 50 feet.

Operation of this circuit can be controlled in part by the setting of potentiometer *R1*. Before power is applied to the transmitter, set *R1* to its midpoint and tune a receiver to the crystal frequency. After applying power, adjust *R1* while listening to the effect it has on the radiated signal.

Remember that this transmitter radiates an unmodulated carrier wave. Therefore, it does not produce a characteristic audio signal from a receiver. Instead, it may make its presence known by blanking out a competing signal and by producing high-pitched whistling sounds. For example, when a 10-MHz crystal is used, the transmitter blanks the time-of-day signals being received by a nearby shortwave receiver tuned to National Bureau of Standards station WWV. That's why the relevant FCC regulations, some of which are given below, should be consulted before selecting a crystal frequency.

Modulated Transmitter With Crystal Control

The basic crystal-controlled carrier transmitter in Fig. 7 can be modulated by applying a signal to the base of *Q1*. The problem here is to design a modulating circuit that can be powered by a supply that provides as little as 1.2 volts. One of the simplest solutions is to use an LM3909. Though designed primarily to flash an LED, this versatile chip can be used as an audio-frequency oscillator.

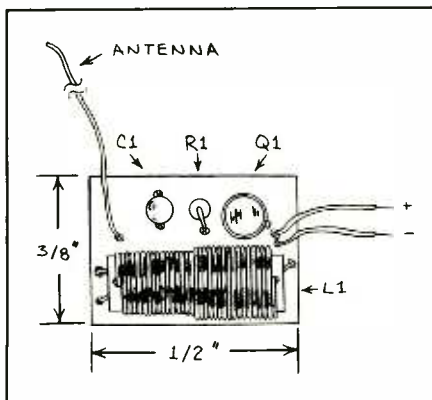

Fig. 6. Miniature transmitter layout.

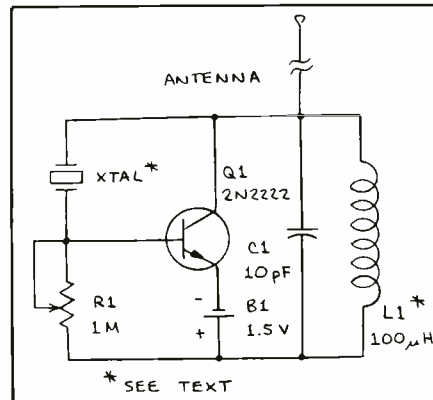

Fig. 7. Crystal-controlled transmitter.

TAIWAN COMPUTER TRADE CENTER

7220 NW 58th Street
Miami, FL 33166
(305) 477-2600

2215 N. Broadway
Los Angeles, CA 90031
(213) 222-9680 • (213) 224-8610

800-342-2332

MANUFACTURER'S REPRESENTATIVE
DIRECT IMPORTERS OF IBM PC/XT COMPATIBLES
FACTORY PRICES TO DISTRIBUTORS/DEALERS
(Prices Are For Quantities of 50)

MOTHER BOARDS

(W/O BIOS & MEMORY)

Regular 640K	\$87
XT Turbo 4.77/8 MHZ (2 Layers)	\$96
XT Turbo (4 Layers)	\$125
XT Turbo 4.77/10 MHZ	\$125
AT 6/8 MHZ	\$450
AT Turbo 10 MHZ	\$450

CASES

XT-Flip Top or Slide	\$27
Mini AT For XT	\$50
AT	\$72

INTERFACE CARDS

Monochrome Adapter	\$41
Mono Graphic Printer	\$60
CT 6040 Herc. Comp.	\$65
Color Graphic Display	\$44
Color Graphic Printer	\$55
EGA Cards	\$190

EXPANSION CARDS

XT Disk Controller, 1 Port	\$25
XT Disk Controller, 2 Ports	\$27
AT Floppy Disk Controller	\$60
RS 232, 1 Port	\$21
RS 232, 2 Ports	\$29
Parallel Card	\$14
Multi I/O	\$71
I/O Plus Card	\$65
384K MTF "O"K	\$74
640K Ram "O"K	\$38
Clock Cards	\$25
Game Cards	\$15
AT I/O Cards	\$65
AT 2MB MTF	\$127

FLOPPY DISK DRIVES

Teac Look-Alike	\$68
Teac 360	\$86
Teac 1.2 MB	\$110
Chinon 360	\$78
Chinon 1.2 MB	\$110
Fujitsu	\$78

HARD DRIVES & CONTROLLERS

20 MB Seagate (68 MS)	\$295
30 MB Seagate (40 MS)	\$598
20 MB Seagate ST238 w/Adaptec Controller	\$480

Western Digital Controller	\$101
AT Floppy & Hard Disk Controller w/Cable ..	\$200

POWER SUPPLIES

135W	\$50
150W	\$55
200W	\$90

KEYBOARDS

K7S (5150)	\$40
BTC 5151	\$55
5060 XT/AT	\$50
5160 XT/AT	\$50
K8	\$50
K9	\$55
5152	\$65

MONITORS

Samsung Amber	\$68
Samsung Green	\$65
Belton Tilt & Swivel	\$85
Mitsubishi RGB	\$230
TVM RGB Green/Amber	\$275
EGA Mitsubishi	\$395

OTHERS

Speaker	\$1
Disk Storage (100)	\$7
Keyboard Drawer	\$30
Modum Internal	\$121
Logi Mouse	\$77
Joy Stick	\$16
Printer Stand, Big	\$8
Printer Stand, Small	\$7
Power Strip (6 Outlets)	\$5
Power Strip w/Surge Protector	\$6
Power Pad w/Surge Protector	\$18
Printer Switch Box	\$20
Bulk Diskettes	39¢
E prom Writer	\$160
Printers	Call
Cables	Call
Chips	Call

LIMITED OFFER

1. XT System 640K w/2 Floppy Disk Drives, Keyboard & Amber Monitor for **Only \$588**
2. We will assemble Systems to your Configurations for **ONLY \$5.00** for Components purchased from us.

SUPER LONG PLAY TAPE RECORDERS

10 Hour Model — \$95.00*
14 Hour Model — \$159.00*

Modified Panasonic Slimline, high quality, AC-DC Recorders provide 5 or 7 continuous hours of quality recording & playback on each side of cassette for a total of 10 or 14 hours depending on model. Built-in features include: • Voice level control. • Digital counter, etc. TOK DC 180 Cassette Furnished



PHONE RECORDING ADAPTER

Records calls automatically. All Solid state connects to your telephone jack and tape recorder. Starts recording when phone is lifted. Stops when you hang up. **\$24.50*** FCC APPROVED

VOX VOICE ACTIVATED CONTROL SWITCH

Solid state. Self contained. Adjustable sensitivity. Voices or other sounds automatically activate and control recorder. Uses either remote or remote mike. **\$24.95***

*Add for ship & hdg. Phone Adapter & Vox \$1.50 ea. Recorders \$4.00 ea. Cal. Res. add tax. Mail order, VISA MIC, COD's OK. Money Back Guarantee. Qty. disc. avail. Dealer inquiries invited. Free data. © AMC SALES INC. Dept. M3335 Lubec St., Box 978, Downey, CA (213) 90421 Phone 869-8519

CIRCLE 11 ON FREE INFORMATION CARD

NEW FROM DON LANCASTER

HANDS-ON BOOKS

CMOS Cookbook	14.50
TTL Cookbook	12.50
TV Typewriter Cookbook	12.50
Active Filter Cookbook	14.50
Micro Cookbook vol I	15.50
Micro Cookbook vol II	15.50
Enhancing your Apple vol I	15.50
Enhancing your Apple vol II	15.50
Appewriter Cookbook	19.50
Apple Assembly Cookbook	21.50
Incredible Secret Money Machine	7.50
Postscript Ref. Man. (Adobe)	22.50
Postscript Cookbook (Adobe)	16.50

UNLOCKED SOFTWARE

Absolute Reset IIe & IIc	19.50
Appewriter/Laserwriter Utilities	49.50
Laserwriter Demo Pack	FREE
Apple Ram Card Disassembly Script	24.50
Appleworks Disassembly Script	CALL
Enhance vol I Companion Disk	19.50
Enhance vol II Companion Disk	19.50
Assembly CB Companion Disk	19.50
Appewriter CB DOS Comp. Disk	24.50
Appewriter CB ProDOS C. Disk	24.50

FREE VOICE HELPLINE

VISA/MC

SYNERGETICS

Box 809-ME
Thatcher, AZ 85552
(602) 428-4073

CIRCLE 66 ON FREE INFORMATION CARD

ELECTRONICS NOTEBOOK...

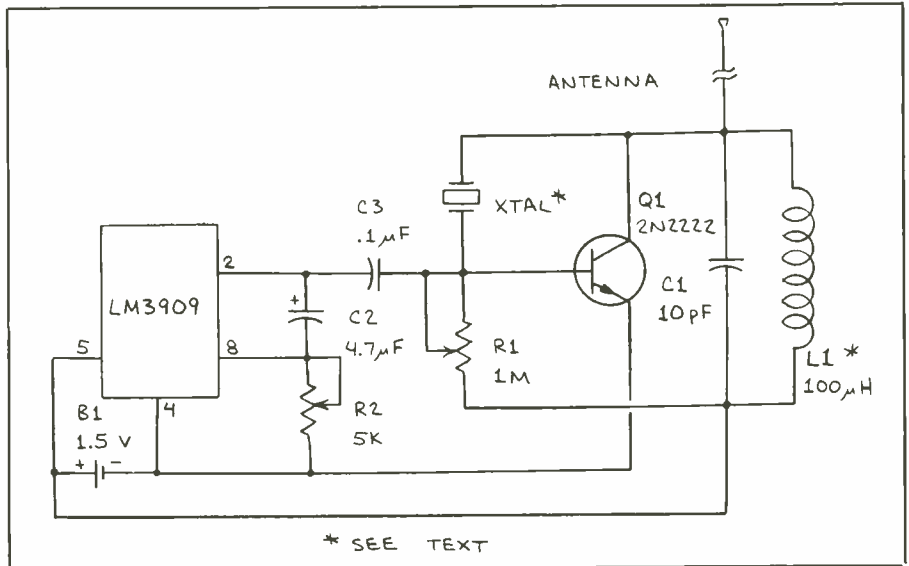

Fig. 8. A tone-modulated crystal-controlled transmitter.

Figure 8 shows an LM3909 audio-frequency oscillator connected to the carrier transmitter in Fig. 7. Here, C2 and R2 control the frequency at which the LM3909 "keys" the carrier oscillator. The circuit transmits a clear audio signal to a shortwave receiver up to 100 feet away. With the values shown and depending on the setting of R1, the signal is a train of pocks or a buzz. Total current consumption from a 1.2-volt Ni-Cd cell is 0.7 milliamperes.

Figure 9 is a sketch of the waveform that appears on an oscilloscope connected to the antenna terminal of the transmitter. What's shown is a single pulse in a series, each of which forms a burst of r-f oscillations at the frequency of the crystal. The r-f signal contained in each burst is much purer than that depicted in Fig. 4.

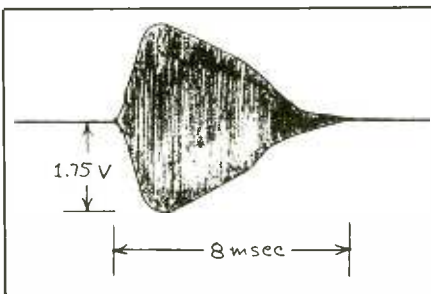

Fig. 9. Typical r-f pulse envelope from crystal-controlled transmitter.

The Fig. 8 circuit can transmit temperature or light intensity if R1 is replaced by an appropriate sensor. For best results it may be necessary to alter the value of C1.

FCC Regulations

The Federal Communications Commission regulates devices that emit radio-frequency signals. The rules and regulations published by the FCC are highly detailed and complicated, which is why I am particularly fond of the largely unregulated world of free-space lightwave communications. (Many lasers are subject to various regulation.) Part 15 of the FCC regulations ("Radio Frequency Devices") governs low-power communications devices such as experimental transmitters, wireless microphones, garage door openers, security alarms, and cordless telephones. Some of the key provisions of Part 15 that pertain to experimenters, all of which are subject to change, include the following:

15.1 (a) An incidental and restricted radiation device may be operated under the restrictions and provisions set forth in this part without an individual license.

15.3 Persons operating restricted or incidental radiation devices . . . shall not be deemed to have any vested or recognizable right to the continued use of any given frequency . . . operation of these devices

is subject to the conditions that no harmful interference is caused and that interference must be accepted that may be caused by other incidental or restricted radiation devices

15.104 . . . the use of a low power communication device for eavesdropping is prohibited.

15.113 . . . a low power communication device may operate on any frequency in the band 510-1600 kHz provided . . . (a) The power input to the final radio stage . . . does not exceed 100 milliwatts . . . (c) The total length of the transmission line plus the antenna, plus the ground lead (if used) does not exceed 3 meters

15.116 A low power communication device may be operated in the band 26.99-27.26 MHz provided . . . (a) The device may not be used for voice communications . . . or for CW communications . . . (b) The device shall operate on one or more of the following frequencies:

- 26.995 MHz 27.145 MHz
- 27.045 MHz 27.195 MHz
- 27.095 MHz 27.255 MHz

15.117 (a) A low power communication device may be operated on one or more of the permitted frequencies . . . :

- 49.830 MHz 49.875 MHz
- 49.845 MHz 49.890 MHz
- 49.860 MHz

15.118 A low power communication device which is home built in a quantity of 5 or less and which is not marketed may be operated in the band 49.82-49 MHz provided . . . (b) The power input to the device measured at the battery or the power line terminals shall not exceed 100 milliwatts under any condition of modulation. (c) The antenna shall be a single element 1 meter or less in length permanently mounted on the enclosure containing the device

15.152 . . . the operator of a low power communication device . . . which causes harmful interference to an authorized radio service, shall promptly stop operating the device until the harmful interference has been eliminated.

Some provisions of Part 15 are impractical when applied to ultraminiature transmitters. For instance:

15.133 A person who constructs not

more than five low power communication devices for his own use, and not for sale . . . shall attach to each device a signed and dated label that reads as follows: I have constructed this device for my own use. I have tested it and certify that it complies with the applicable regulations of FCC Rules Part 15. A copy of my measurements is in my possession and is available for inspection.

In spite of idiosyncrasies like this, Part 15 contains many other provisions that will prove helpful to low-power transmitter builders. For instance, requirements for operation of wireless microphones and biotelemetry devices in the 88-to-108-MHz FM band are given. Also covered are provisions that permit the FCC to inspect transmitters and measurement records of builders.

You can find the full text of the FCC regulations at a library that has a government documents section. Look for "Code of Federal Regulations," Telecommunication, Parts 0 to 19.

Going Further

Must reading for constructors of pill-size radios is "Little Radio Transmitters for Short-Range Telemetry" (C.L. Stong, *Scientific American*, March 1968, pp. 128 through 134).

I included details on a simple r-f transmitter in *Engineer's Mini-Notebook: Basic Semiconductor Circuits* (1986), a new Radio Shack book that should be available by the time this column appears in print. This book also describes a one-transistor audio-frequency Hartley oscillator.

A special issue of *Engineering in Medicine and Biology Magazine* (March 1983) covered virtually every aspect of biotelemetry. Topics covered include history, transmitter design, hybrid transmitters, packaging, and power sources.

An excellent reference for those who want to design optimized r-f oscillators is *RF Circuit Design* (Chris Bowick, Howard W. Sams & Co., 1982).

Finally, if you want to explore the world of licensed amateur radio, be sure to read *Tune in the World with Ham Radio* by the American Radio Relay League (send \$7 plus \$1 postage to ARRL, 225 Main Street, Newington, CT 06111). **ME**

A Christmas gift?

Choose from the following COMPUTER FRIENDS winners. SPECIAL CHRISTMAS OFFER. Buy one item and get 15% discount on any other item or supply accessory.

MAC INKER™, Automatic Ribbon Re-inker. Re-ink any fabric cartridge or spool for **less than 5 cents.** Over 70,000 in the field and



we support ALL printers. Universal Cartridge or Universal Spool MAC INKER

\$68.50. Dedicated Imagewriter or Epson \$42.00. We have cartridges re-inkable in 10 colors. Ask for your printer type or for complete listing. Bottle ink \$3.00/each. Shipping \$3.00.

PROTEUS™, the 'Siamese' Buffer.

It is a **Data Switch** with buffer on both ports. Switch manually or via software. Saves time, space and money. Or ask about our **MAC MASTER** line of Universal Buffers and Printer Controllers (serial or parallel up to 1 MEG).



PROTEUS 64 K-199.00

256 K-299.00 Shipping \$4.00.

Of course we have **Data Switches**, serial/parallel, 2 way, 4 way, crossed etc., at most competitive prices (all lines switched).

MERCURY MODEM. Really 100% Hayes* Compatible. 300/1200 baud, speaker, full status light display and 2 years warranty. Includes



QUICK LINK, easiest and most reliable Comms Software (available for IBM PC or

Macintosh). **\$205.00** Shipping \$4.00.

*Hayes is a trademark of Hayes Microproducts.

MAC THE RIPPER. Our newest, original and welcome printer companion. Pulls off paper perforations and tears the sheets apart. Takes little space and will pay for itself almost immediately in saved time and tedium. Ask for brochure. Introductory Price **\$299.00.** Shipping \$10.00.

Order Toll Free.

Call or write for free brochure.

1-800-547-3303

In Oregon 503-626-2291 (24 hour line)

Computer Friends®

14250 N.W. Science Park Drive
Portland, Oregon 97229 Telex 4949559
Dealer inquiries welcome.

CIRCLE NO. 159 ON FREE INFORMATION CARD

Stroke graphics, temperature-measurement circuits & stunning new graphics materials

By Don Lancaster

We will start off with our usual reminder that this is your column and that you can get technical help on most any topic per the "Need Help?" box.

Many of our newer readers have been asking about the artwork you see here. Everything, including *all* schematics, isometric sketches, tech illustrations, etc. is done *solely* with the AppleWriter word processor running on an Apple IIe and then printed camera-ready and slightly oversized on a Laserwriter printer.

An exciting new language called *Postscript* makes it all happen, helped along by some utilities I put together on my own. No digitizers or scanners of any type are used.

I've got a free demo pack on all this that I'll be most happy to send to you when you call or write. Some of it is now even in *full color*, straight out of a stock Laserwriter!

And now . . .

What are the differences between stroke and raster scan video?

There have been several calls from *Modern Electronics* hackers who have picked up bargain priced surplus "XY" color RGB video monitors and have asked if I would please show them a simple interface circuit usable for personal computer text input. Well, yew jest caint get there from here, no way, nosiree, nohow.

Why?

At one time, long ago and far away, there were two fundamentally different ways of presenting data on a video screen.

The method you probably know about is called "raster scan" graphics, and is shown in Fig. 1. With raster scan graphics, the video screen is constantly "painted," going rapidly to the right and slowly downward, creating a *raster of scan lines*. When a particular dot on the screen is to be lit a particular color, the guns in the CRT display tube are activated, producing a spot. Sequential spot

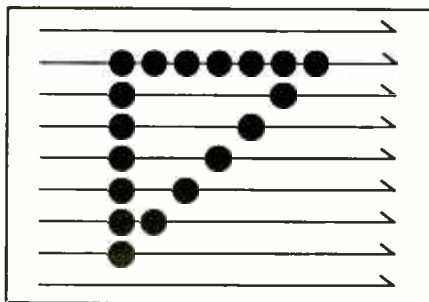

Fig. 1. Raster scan graphics.

patterns then produce dot-matrix text characters or graphic video images.

Raster scanning, or course, is used in all newer video games, in all television broadcasts, and in all personal computers.

The alternative to raster scanning is called "stroke graphics," and is shown in Fig. 2. With stroke graphics, each and every object to be put on the screen is drawn one at a time, in sequence. Instead of the horizontal and vertical oscillators used in raster scanning, there is just a pair of deflection amplifiers. Data from a "display list" is D/A converted and routed to the deflection amplifiers. Each object on the screen is drawn one line at a time.

Stroke graphics is particularly good at showing diagonal lines of open and chunky objects, such as various sized asteroids, tumbling in different directions all at once on a predominantly black background.

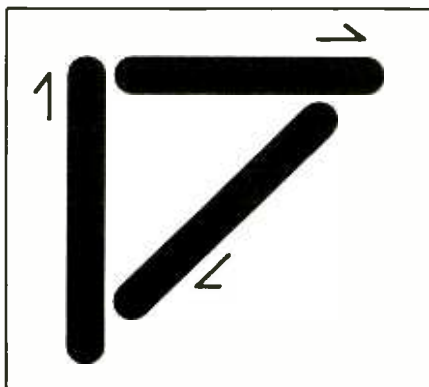

Fig. 2. Stroke graphics.

The early advantages of stroke graphics were that you needed incredibly little digital memory and you never put the CRT electron beam any place you did not really want an image.

But there were some overwhelming gotchas that killed stroke graphics a decade ago, except in plotters, military stuff and certain arcade video games that were able to uniquely exploit this type of display.

The first major disadvantage is that text is extremely difficult to show, especially in nice-looking fonts. The second is that flicker can get ridiculously bad if you try to put too many objects on the screen at once. The third is that large solid-color objects, or colored backgrounds are just not feasible.

So why not just throw a couple of horizontal and vertical oscillators on a stroke system and pretend it is a raster scan display? After all, a couple of 555 timers shouldn't be all that complex, should it? This sounds simple enough, but there is a problem in the comparative writing rates between raster and stroke systems. A normal resolution raster scan graphics system has to sweep from left to right across the screen in something like 60 microseconds. On a 10" raster, this converts to a 6-microsecond-per-inch sweep rate. The surplus arcade monitors being sold today have a sweep rate around 0.04 microseconds per inch, which is 150 times too slow! The flicker would be unbelievably bad, as the screen would get updated a maximum of once every 2 seconds or so, rather than the 60 fields per second needed for a flicker-free display.

Well you say, why not just soup up the stroke monitor's XY deflection amplifiers and give them a little better frequency response? Would that work?

Once again, the answer is: no way! Raster scan sweeping is extremely energy efficient, since the deflection current used to sweep from center to right is saved, reversed, and then used again to sweep from left to center. Unless you get very tricky, the high-frequency linear deflection amplifiers you would need for fast-raster-rate stroke graphics would

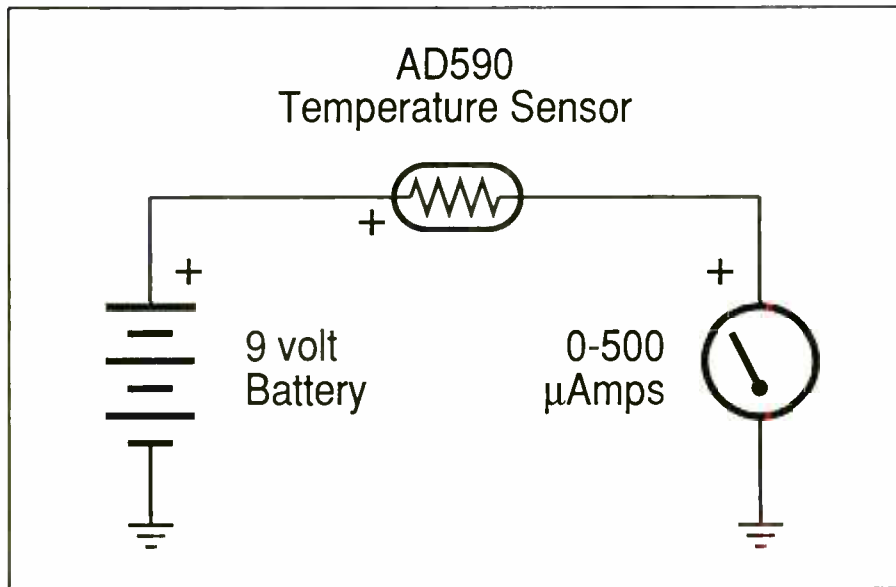

Fig. 3. Simple thermometer reads in degrees Kelvin.

have to handle several kilowatts of power for a large color display!

The bottom line? These surplus XY monitors are real parts bargains and they let you do all sorts of interesting but highly specialized video game simulations. But they are absolutely and totally unsuitable for displaying stock text and video from any personal computers.

How can I electronically measure temperature

There are lots of different ways to measure temperature, depending on the range being measured, the type of output wanted, and the accuracy needed.

Traditional thermometers are based upon the thermal expansion of some material. Liquid columns of mercury or alcohol are used in everyday thermometers. A very thin capillary tube is used to "amplify" the apparent expansion.

Another important temperature transducer is the bimetallic strip. In a bimetallic strip, two metals or alloys with different expansion coefficients are bonded together. As the temperature changes, one metal or alloy expands faster than the other, and the strip will bend or coil. This

is how your usual home heating thermostat works. Alternatively, you can form a snap-action disk out of bimetallic material, giving you the switching thermostat you will find in an electric skillet or a coffee maker.

Measurement of extremely high temperatures takes special techniques. An older way to measure the temperature of a furnace or a kiln is with an "optical pyrometer." This is simply a wire that is heated. You visually compare the wire color against the furnace color, and adjust a dial until they match. You then read the equivalent temperature off the calibrated dial.

A more modern way to measure high temperatures is with an infrared sensor. These are sort of like photocells, except they respond in the infrared region to radiation from any hot body. They have the big advantage of being able to remotely measure any hot source. Unfortunately, infrared sensors become quite expensive and cumbersome when you try to accurately measure lower temperatures with them.

Today, there are at least six popular ways of measuring everyday temperatures electronically. These include the

crystal oscillator, the thermocouple, the thermistor, the p-n junction, the silicon transducer, and the bulk silicon resistor. Of these, the crystal oscillator method is by far the most precise and has by far the best resolution. It can resolve down to 0.001 degree or better. On the other hand, this method is very expensive.

Most quartz crystals are carefully cut at just the right angle to minimize frequency variations over temperature. You can instead carefully pick your crystal cut to purposely get a strong and linear frequency variation. By heterodyning the output frequency against a stable source, you get an audio tone that can be measured. *Hewlett-Packard* is one source of instruments of this type.

Any two dissimilar metals that contact each other will generate a voltage that is proportional to temperature. This is the principle behind the thermocouple.

Thermocouples are used in industry to measure a wide range of temperatures. One popular thermocouple is called a "type J" and is made from copper contacting the alloy constantan. The output from this arrangement is only 50 microvolts per degree C or so. Thus, you have to use precision differential instrument amplifiers to get useful results. You also have to figure out where to connect the other end of the constantan wire, for this connection will also generate a voltage that is in series with the one you are trying to measure. Traditionally, the other connection was made in an ice bath, so you would get the relative temperature difference between the two thermocouple junctions. These days, however, a precision voltage reference is often used to replace the ice bath.

You have to be very careful when connecting thermocouples, for even solder to copper has a 3-microvolt per degree C thermal voltage.

Many different thermocouple systems are available from *Omega Engineering*. They also have a fat and free *Temperature Measurement Handbook and Encyclopedia* that you can send for.

Thermistors are compounds of silicon carbide and other materials that exhibit a

HARDWARE HACKER...

very strong change of resistance versus temperature. By first calibrating a thermistor and then measuring its resistance you can measure temperature.

While you get something that is very easy to measure as an output, thermistors tend to be nonlinear. Sometimes, several thermistors and resistors are placed in a single package to give more linearity and accuracy. Self-heating effects must be carefully watched in thermistors, or they will mask the real temperature.

Yellow Springs Instruments is a leading source of thermistors and probes. In general, thermistors are an older technology that is being rapidly replaced by the silicon transducers and silicon resistors.

For quick and dirty temperature measurement, just use the base-emitter junction of any old silicon transistor—or stack a bunch of them up. Each junction changes by 2.2 millivolts per degree centigrade over a fairly wide temperature range. Diodes should also work just fine. Unfortunately, this output voltage sits on top of a 0.6-volt device-dependent offset; so it is best used for limited accuracy or for “set-point” uses where you want to turn a switch on or off at a fixed and easily calibrated temperature.

This silicon junction effect is carefully linearized and calibrated in the silicon temperature transducer. What you have is a miniature integrated circuit that uses a current mirror to route the internal current between a pair of carefully matched silicon junctions. The differential mirroring is adjusted so that an extremely linear and reproducible output current of 10 microvolts per degree Kelvin results.

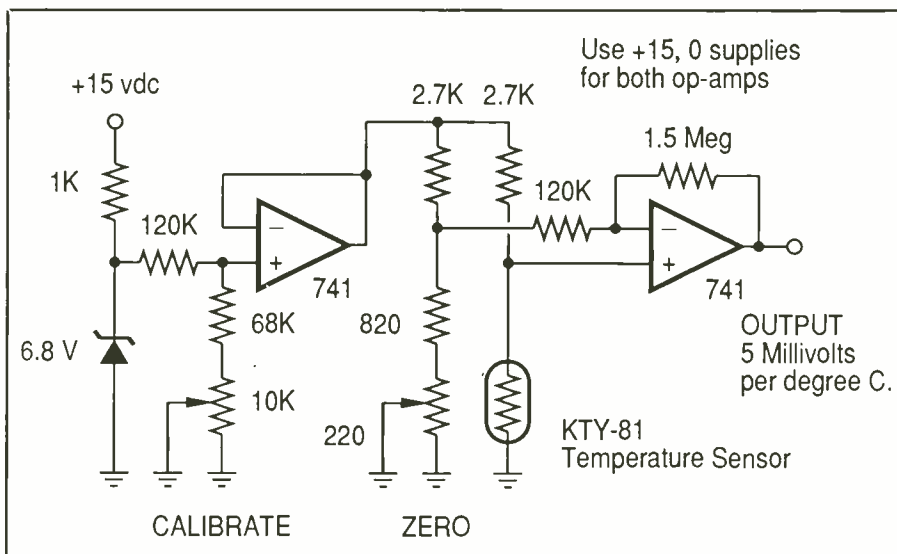

Fig. 4. This circuit gives 0-to-5-volt output for 0-to-100-degree C input.

The *Analog Devices AD-590* is typical, and costs under \$2.00. A similar part is available carded at *Radio Shack*. Since these devices produce a current output, they can be used over long distances. With a current output, all thermocouple effects in your wiring, plugs, and connectors magically go bye-bye.

The only little gotcha is that the output current is referenced to absolute zero, rather than zero degree centigrade or to zero degree Fahrenheit. The typical output current is 273 microamperes at 0°C and 373 microamperes at 100°C. A pair of op amps usually have to be added to get a large output that is proportional to these everyday temperature scales. One op amp eliminates the 273-microvolt off-

set; the other amplifies and scales for either Fahrenheit or centigrade use.

Finally, bulk silicon itself has a strong 0.7-percent per degree centigrade temperature coefficient. You can just take a block of silicon, measure its resistance, and you are home free. The brand new *Amperex KTY-81* sensors sell for as little as 21 cents each, are easily linearized with one resistor, and are accurate to a fraction of a degree.

These also need a pair of op amps to get linear operation over the Fahrenheit or centigrade scales. Free samples of the KTY81 series are available to letter-head requests.

In general, if you want to know a lot more about temperature sensors and sens-

NAMES AND NUMBERS

Amperex
Providence Pike
Slatersville, RI 02876
(401) 762-3800

Control Engineering
1301 South Grove Avenue
Barrington, IL 60010
(312) 381-1840

Measurement and Control
2994 West Liberty Avenue
Pittsburgh, PA 15216
(412) 343-9666

Omnicro Systems
26111 Brush Avenue
Cleveland, OH 44132
(216) 289-6688

Analog Devices
2 Technology Way
Norwood, MA 02062
(617) 329-4700

Hewlett Packard
1820 Embarcadero Road
Palo Alto, CA 94303
(415) 857-8000

Omega Engineering
Box 4047
Stamford, CT 06907
(203) 359-1660

Yellow Springs Insts.
Box 279
Yellow Springs, OH 45387
(513) 767-7241

ing, check out *Measurements and Data* or *Control Engineering* magazines.

Show me some simple thermometer circuits

Figure 3 shows the AD 590 temperature transducer in a very simple circuit. The output meter directly measures degrees Kelvin, so 0 degree centigrade will read as 273 microamperes, while 100 degrees centigrade will read as 373 microamperes. To get to Fahrenheit, just relabel the meter scale.

Figure 4 shows how to use a KTY-81 silicon resistor to produce a 0-to-5-volt output for a 0-to-100-degree centigrade input. This dual op-amp circuit is typical of what you need to get from a sensor that is based on absolute zero to output everyday temperature scale values.

The 250-ohm pot is used to zero the 0-degree output. Then the 10k pot is used to set the 100-degree output to +5 volts. Most any old dual op amp could be substituted, as could a regulator for the zener diode. You might be able to cheat and use a 9-volt battery as well. Total cost should be well under \$5.

For more details on these two circuits, check out the "Silicon Temperature Sensors" ap note from *Amperex* and "Use of the AD590 Temperature Transducer in Remote Sensing" ap note from *Analog Devices*.

What is the new Omnicrom process?

I've just discovered a little-known graphic arts material called "Omicrom." It has incredible hacker potential. What this material does is instantly convert any toner image from a copier or a laser printer into "real" printing in "real" ink, in any of 60 colors.

Figure 5 shows the details of this exciting new process. Toner basically consists of a mixture of black stuff and hot glue. When most people use toner, they are after the black image. But you can instead think of toner as a hot glue image that has been applied exactly when and where you want it.

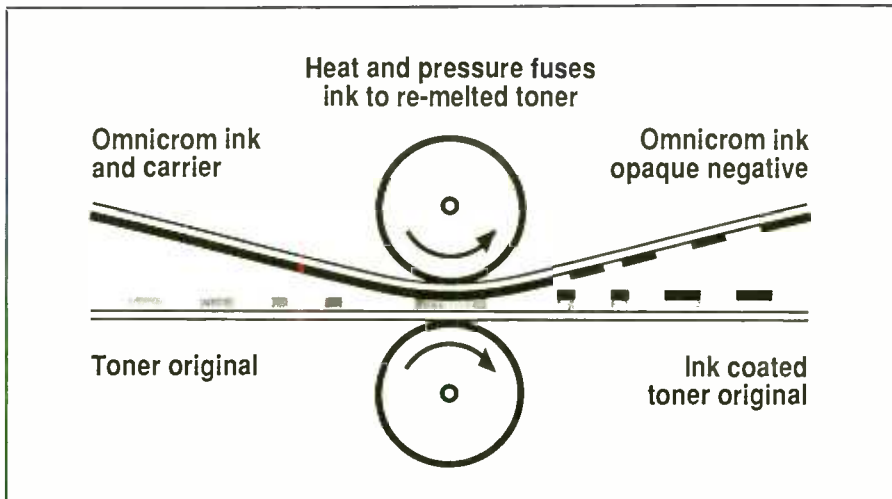

Fig. 5. How the Omnicrom color process works.

An Omnicrom sheet consists of real ink in stunning colors applied to a carrier. You place this sheet in contact with any toner original and apply heat and pressure. The heat and pressure remelts the toner and sticks the ink to it. At the same time, an opaque negative is produced on what remains of the Omnicrom sheet.

There are at least four ways to fuse the ink to your toner. The simplest is to use a laser printer, such as Apple's Laserwriter, and run the material through a second time while hand feeding a blank page.

You can experiment with most any copier that has a short and straight paper path that will accept heavier stock. Word has it that the next generation of copiers, particularly those by Minolta, will be set up to reliably handle this process.

If you do lots and lots of this sort of thing, you can buy a ridiculously overpriced \$1300 fusion system directly from *Omicrom*. Finally, you can easily build your own machine out of old copier parts or replacement components.

The sheets cost around 35 cents each, and their unimaged areas can be reused as often as you care to. Besides bright colors and metallics, there are golds, silvers, a pearl, black, and even a clear gloss.

What good is all this? First and foremost, laser printer users gain full color

capability right here, right now, and at reasonable cost.

You can easily do many printed circuits from 2:1 artwork without needing a camera or a darkroom, at one-tenth the usual cost and hassle. All you need is a reducing copy machine. Same goes for panels, dialplates and the callouts for printed circuits. Any old copy from any old copy machine can now be made totally and truly black, any time you need a camera-ready image.

Several colors can go on one page by taping small pieces of Omnicrom over each color area. The best tape to use is 3M Post-It Cover Up Tape from your local office supply.

Write or call, and I'll be most happy to send you some free Omnicrom samples to play with. This stuff is utterly and absolutely amazing. Let me know what new and mind-blowing uses you can come up with for this exciting new material. **ME**

NEED HELP?

Phone or write your **Hardware Hacker** questions directly to:

Don Lancaster
Synergetics
Box 809
Thatcher, AZ 85552
(602) 428-4073

Looking Back at 1986's Best

By Eric Grevstad

The December issue's here again, but how can I write a review of the year in MS-DOS computing when I've already declared that desktop publishing is overrated for a small market niche dependent on high-powered processors? The page-layout craze overshadowed two more important trends in the PC market—one being increased stability and a muting of last year's incessant "Shakeout! The sky is falling!" refrain, and the other being a welcome continuation of the downward price spiral for hardware. Computers and printers are getting more affordable every day; maybe 1987 will see the same finally happen for software.

But these are generalities. There are more specific things to say about the past year, so I'll list a few highlights from this column's product-oriented point of view. (I'll get back to reviews next month, but one product didn't arrive in time and another—SPI's Open Access II, perhaps the most ambitious integrated package yet—demanded more time than this month's deadline allowed. It was either a year-end roundup or a Christmas gift guide, and if I wrote a gift guide I'd spend it all plugging the word processor I just adopted, which I'll talk about later.)

- *What I Want for Christmas:* Readers have noticed that I continue to cheer for cheap 8088 PC clones; I've been leery of 80286-based machines, first because the PC AT seemed overpriced and unreliable and later because folks told me the 80286 was only a stopgap, that I should wait for computing nirvana with the awesome 80386. That may be true and there should be 80386 machines for sale by the time you read this, but they'll cost a ton and won't have much full-powered, specially written software until 1988.

Meanwhile, though, I'm not sure how much longer I can resist AT clones' plunging prices and soaring speeds. PC's Limited has jolted the market with the 286-16: almost triple the original AT's 6-MHz speed, a smaller footprint, and a megabyte of exotic high-speed RAM chips on the motherboard for \$2,995. Tandy, taking the gloves off even as its sales force dons blue suits and "sincere"

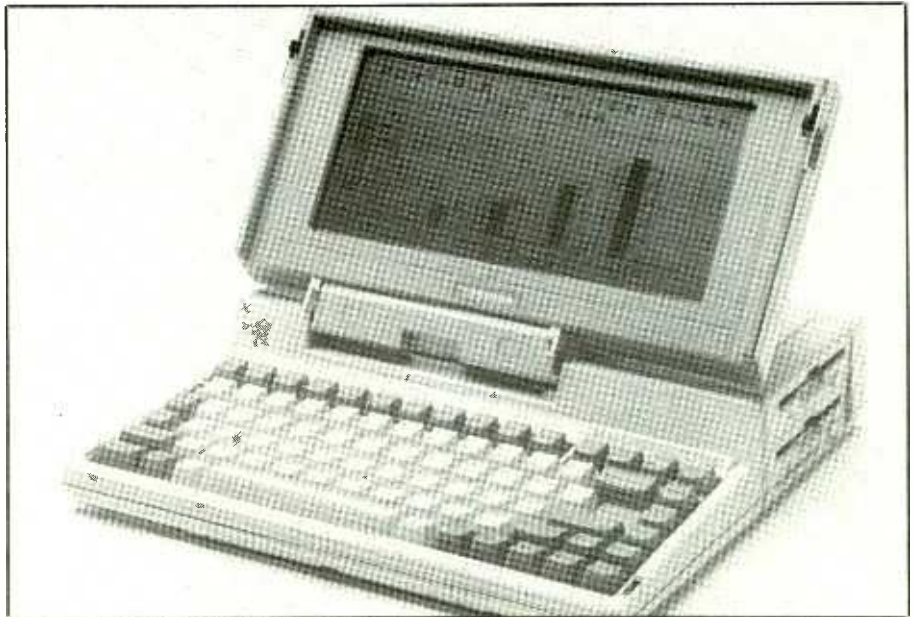

Toshiba's T1100 Plus—one of Grevstad's favorite 1986 products even before major improvements were made to the original model.

ties (actual quote from company dress-code memo) to challenge IBM for corporate sales, offers a trim-sized, 8-MHz machine for \$1,699.

- *Best New Entry:* It's traditional for IBM products to fade after a year as compatible makers introduce machines that cost less, do more, or both, but Toshiba is the first to trash a brand-new IBM. Other reviewers and I agreed the Toshiba T1100 was the best MS-DOS laptop yet, except for a poor keyboard layout and one 3.5-inch disk drive compared to the PC Convertible's two. The reviews and Convertibles had barely hit the streets when Toshiba trotted out the T1100 Plus, with a better keyboard, a second microfloppy drive, a faster 80C86 chip, a boost to 640K, and both serial and parallel ports for \$2,399. Come to think of it, maybe I could live without an 80286 desktop for Christmas.

The T1100 Plus deserves to pound the uninspired IBM to pieces in the marketplace; along with the T3100 (an AT-compatible portable with plasma screen and hard disk) and a line of high-quality matrix and laser printers, it marks Toshiba as the most hustling, heads-up hardware company today.

- *Hardware Disappointment of the Year:* Tandy 600, a sleek laptop design with reasonably powerful (if not overly friendly) ROM-based software, but no other software. It had about a two-month sales window before fully PC-compatible portables appeared, but was so overpriced it sank without a trace almost immediately.

- *Software Disappointment of the Year:* Except for the widely advertised sex game, Interlude II, my vote for the year's worst software would probably go to Able One, a dreadful integrated package I reviewed in the October column. Dac Software, which scored a hit with its low-cost Dac-Easy Accounting program, bombed badly with a \$50 word processor, Dac-Easy Word; I was halfway done with a ripping review (among other charms, it saved your letter to Grandma by overwriting whatever filename was first in the directory, such as COM-MAND.COM) when Dac called to say the program was being pulled in favor of an improved version 2.0, but I haven't received a copy.

Another software disappointment: business buyers' inertia and unwillingness to break out of the Lotus position,

Computer Parts Galore, Inc.

1 800 431 9008

DISC DRIVES

- 360K CAPACITY, DSDD
- 1/2 HEIGHT, 48 TPI

PANASONIC JU455-5.....\$109.00ea

2 for \$199.00

QUMETRACK 142.....\$ 79.95ea

CABLES

PARALLEL...The standard cable used to hook up an IBM or compatible to a printer.

8'.....\$8.95 10'.....\$9.95

Serial Cables...DB25 to DB25-all pins connected

8'.....\$8.95 10'.....\$9.95

Extension Cables...36pin centronics connectors. Male on one end, female on other end.

8'.....\$10.95 10'.....\$12.95 20'.... \$19.95

All types are fully shielded

IBM COMPATIBLE KEYBOARDS

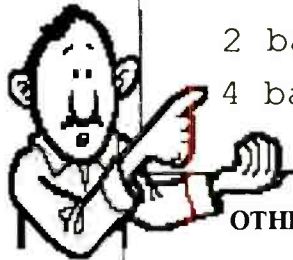

FCC TYPE ACCEPTED - 1 YEAR WARRANTY!

- Model 5151 (pictured).....\$74.95
Separate keypad and cursor pad. PC and XT compatible.
- Model 5060.....\$64.95
LED status panel, large return key, automatically switches between AT and XT!
- Model 5150.....\$54.95
XT compatible. Laid out just like the genuine article. Lighted Num Lock and Caps Lock keys
- Model 5161.....\$88.95
The biggest, the best. Similar to 5151 but switches automatically between XT and AT compatibility. Has a large return key.

Don't Pass Up This Bargain!

AA SIZE NICADS

2 battery pack \$1.79

4 battery pack \$2.79

OTHER STUFF YOU MIGHT NEED

- PC & XT extender board.....\$19.95
- Parallel switch box x 2.....\$39.95
- Parallel switch box x 4.....\$44.95
- Serial switch box x 2.....\$39.95
- Serial switch box x 4.....\$44.95
- Parallel printer card, fully assembled, fully addressable.....\$23.95
- 20 MEG hard drive - Seagate ST225 & controller card.....\$389.95
- Uninterruptible power supply, 250 watt capacity.....\$229.95
- 8 slot case. Great housing for our motherboards or you can put your real IBM stuff inside. Takes side switch power supply. Room for four drives.....\$49.95
- AT look alike case but designed to house an XT type motherboard.....\$59.95
- Monitor swivel base, 12" size.....\$11.95
- Monitor swivel base, 14" size.....\$12.95
- Dust cover covers your monitor and your whole computer. Don't take chances with your investment.....\$9.95
- Oscilloscope probes-switch selectable to 1x or 10x. In 10x, freq. response is DC to 100MHz.....\$29.95
- 150 Watt power supply-direct bolt in replacement. Has four drive connectors & motherboard connectors. 1 year warranty, FCC type accepted.....\$89.95

MONITOR CHASSIS

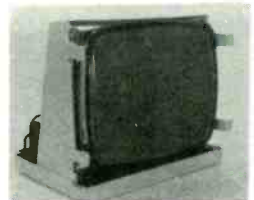

A complete monitor. Requires composite video input and for power it uses 21VAC. On board controls for focus, vertical hold, brightness, contrast, vertical size, horizontal hold.

AMERICAN MADE!
A SUPER DEAL

\$19.95

640K Motherboards in your choice of flavors:

- Flavor One: Totally Bare, no parts at all. Comes with a parts list. Parts placement is clearly silk screened on the board. Not a turbo board.....\$29.95
- Flavor two: Assembled & tested with OK installed. 2 layer construction. BIOS included.....\$129.95
- Flavor three: Same as two but 4 layer.....\$149.95

FLAVORS TWO & THREE ARE TURBO (8MHz) BOARDS

Computer Parts Galore, Inc.

56 Harvester Avenue

Batavia, NY 14020

NY RESIDENTS CALL

1 716 343 6133

CIRCLE 75 ON FREE INFORMATION CARD

Terms: Our minimum order is \$10.00. There is a shipping and handling fee of 5% for UPS ground delivery. Minimum shipping & handling is \$2.00. If you want your order sent COD, there is an additional \$2.50 charge.

FOR COD ORDERS, we only accept CASH, CERTIFIED CHECK, OR MONEY ORDERS unless you are a big corporation or have previously established credit with us.

On phone orders, we also accept VISA, MASTER CARD, & AMEX.

PREPAID MAIL ORDERS can be paid by personal check, but allow two extra weeks for processing.

RETURNED ITEMS ARE SUBJECT TO A RESTOCKING FEE.

CompuCover®

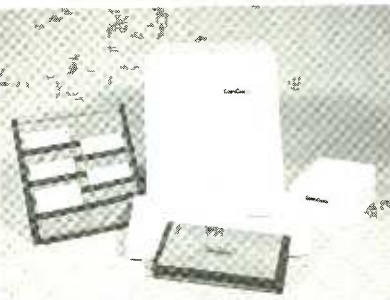

COVER YOUR INVESTMENT

Macintosh Monitor & Keyboard	12.95
Macintosh Plus Keyboard	add - 1.00
with Mac Bottom	add - 3.00
Image Writer	12.95
Image Writer II	14.95
External Drive	5.95
IBM PC or XT or AT	22.95
IBM Pro Printer	16.95

Epson - C.Itoh - Okidata
Over 3000 covers to choose from.
You name it - We got it!

Anti-Static-different colors



ORDER LINE
1-800-874-6391
FLORIDA ORDER LINE
1-800-342-9008
Dealer Inquiries Invited



CompuCover
P.O. Box 310 Dept. D
Mary Esther, FL 32569

Customer
Service
(904) 243-5793
Telex 469783

CIRCLE 17 ON FREE INFORMATION CARD

cable tv

DESCRAMBLER PARTS

We stock the exact parts, PC Board and A C Adaptor for an article published in Radio Electronics Magazine (Feb., 1984) on building your own CABLE TV DESCRAMBLER.

#701 PARTS PACKAGE \$29.95

Includes all the original resistors, capacitors, diodes, transistors, integrated circuits, coils and IF transformers

#702 PC BOARD \$12.95

Original etched & drilled silk-screened PC Board used in the article

#704 AC ADAPTOR \$12.95

(14 volts DC @ 285MA)

Both #701 & #702 \$39.00

#701, #702 & #704 \$49.00

FREE!! Reprint of Radio Electronics Article on Building Your Own Cable TV Descrambler with any purchase.

Add \$2.50 Shipping & Handling
\$4.50 for Canadian Orders

ORDER TOLL FREE
1-800-227-8529

Visa, MasterCard or C.O.D.

J & W ELECTRONICS, INC.

P.O. Box 800Z
Mansfield, MA 02048

CIRCLE 14 ON FREE INFORMATION CARD

PC PAPERS ...

as seen in the cool reception given the innovative Javelin package (Javelin, short of funds, laid off its sales staff in August). Still, corporate computing is not entirely immune to progress; WordPerfect climbed the sales chart as the outdated, Wang-like Multimate and antique WordStar fell.

• *Not the Consumer Price Index:* While a glut or shakeout trims the ranks of mail-order hardware and software sellers, one discount outlet continues a practice that deserves nothing but blame and boycott. Members claim that PC Network of Chicago delivers good service, but when will the firm quit filling computer magazines with splashy ads full of false prices? Every figure has an asterisk; every ad's fine print confesses, "Members pay 8 percent above this wholesale price plus shipping." Counting \$8 for a year's membership, that kicks a copy of 1-2-3 from the advertised \$280 to \$312.90.

• *Late But Good Move:* Hercules Computer Technology slashed its price from \$499 to \$299 and added high-speed, multi-font capacity to its monochrome graphics card. If the sale had come a month earlier, I wouldn't have blown \$122 on a semifunctional mail-order clone I recently purchased.

Industry and press pundits shrug that Hercules and I are both too late, but I'll

shout it again: I don't want to buy an Enhanced Graphics Adapter and expensive color monitor; I don't believe that up-teen pretty colors add significant value to my word processing and spreadsheet files; I think high-res monochrome shades are fine for all but artistic graphics, at least until Microsoft Windows really takes over (which won't happen for a year or so at the earliest, when software companies rewrite everything for the 80386 and DOS 5.0 as I said above). Meanwhile, stand up and fight for your green screens!

• *Late But Great Move:* Some software vendors are still dragging their feet, but 1986 will be remembered as the year the people spoke and copy protection died. Not only did the trade association ADAPSO finally withdraw the hardware-based protection scheme it had been promoting for a few years (gee, I was looking forward to having a lock on the back of my PC and inserting a different key every time I ran a program), but the big three—Microsoft, Lotus, and Ashton-Tate—yielded and, at least to some extent, unprotected their best-selling software.

Naturally, the publishers still have profit margins at heart; Aston-Tate charged owners \$45 to unlock their copies of Framework II or dBase III

QK_C:DIARY P05_L15_C30_Align

SPELLING CHECK MENU

S skip to the next word D add to update dictionary
R enter replacement A turn auto-align off ^U quit

Word: "rod" is spelled correctly
Suggestions: 1 rom 2 rad 3 red 4 rid 5 road 6 rob 7 rod 8 rode
M display more suggestions

L-----!-----!-----!-----!-----!-----!-----R

On its eastern bank, near the foot-bridge, stands Armboth House, which Miss Martineau says is haunted; and I saw a painted board at the entrance of the rod which leads to it advertising lodgings there. The ghosts, of course, pay nothing for their accommodations.

--Nathaniel Hawthorne,
English Note-Books 7/21/1855

If mankind were all intellect, they would be continually changing, so that one age would be entirely unlike another. The great conservative is the heart, which remains the same in all ages; so that commonplaces of a thousand years' standing are as

Spell DictWrd BegBlk EndBlk DelBlk MovBlk CopBlk DisPrCn Align IRuler
1Help 2Undo 3Bold 4UnderLn5DelWrd 6Bellin 7LftEnd 8RgtEnd 9Save 0Done

NewWord 3 combines a WordStar-like screen with built-in spelling.

Plus, while Lotus agreed to unlock 1-2-3 only for corporations buying 100 copies at list price. Did you ever notice that the publisher that's been most paranoid about copy protection is the one that's never shaken the tag of "one-product company"? In a just world, everyone would abandon Lotus to buy Computer Associates' equally powerful, graphically superior, unprotected SuperCalc4.

• *Update of the Year:* It's not surprising that, in a year in which I tested the two word-processing superpowers, Microsoft Word 3.0 and WordPerfect 4.1, I found a new word processor for my own use. But it may surprise a few trendy types that the program I chose, and rave about every chance I get, is a clone of MicroPro's obsolete WordStar, using identical control-key commands to produce identically formatted files: NewWord 3 from Newstar Software Inc. (3351 Vincent Road, Pleasant Hill, CA 94523; 415-930-9400).

NewWord 3 costs \$349; the WordStar Professional bundle costs \$495, takes more disk-swapping, and has roughly half the power. Like the earlier NewWord which I reviewed in the July 1985 issue, NW3 has priceless improvements to WordStar such as better cursor handling, less frequent disk access, and an undelete command; it still suffers from WordStar's need to reformat edited paragraphs one at a time, but shows spacing, justification, and page breaks on-screen as some brand-new programs can't. There are dozens of printer drivers, plus documentation enough for everyone from novices to hackers who want to see source code.

Past that, NewWord 3 adds the stuff of WordStar users' dreams: automatic index and table of contents generation; 36 custom macro plus 40 definable function keys; a built-in calculator, which automatically adds numbers in a block or column or figures individual calculations for mail-merge letters; the ability to run DOS commands from within a document; and both built-in and separate spelling checkers (the former is a little limited in suggesting corrections, but nicely integrated with the MicroPro-style command and menu interface). I must admit that it's better suited to WordStar

veterans than computer novices, but for them NewWord 3 is sheer rapture.

• *Best Nasty Remark:* Quadram/Data-vue's slogan, "The IBM PC Convertible —Solving the Mystery of 'Whatever Happened to the PCjr Design Team?'" There were modest price cuts, an 8-MHz AT with a funny keyboard, and a costly 6-MHz XT-286 with "stopgap" written all over it, but for most of this year Big Blue seemed to hold its leadership posi-

tion as effectively as Ferdinand Marcos —helpless in the face of the cheap clone invasion, the Convertible a dud, talk of abandoning "commodity-like" parts of the computer market even as rivals race to beat it to the 80386 arena. IBM may have an ace up its sleeve (as I write, the rumors are shifting from a low-cost clonebuster to a deluxe high-speed, high-resolution workstation), but it's waiting a long time to play it. **ME**

COMPUTER DRAWING

IBM personal computer or clones

color graphic card (color not supported)

256k memory

Epson compatible printers, H.P. plus

Mouse optional

Electronic schematics, block diagrams, timing diagrams, viewgraphs, separate net list program

FEATURES: simple, fast, create your own symbol, auto panning, magnify, menu driven

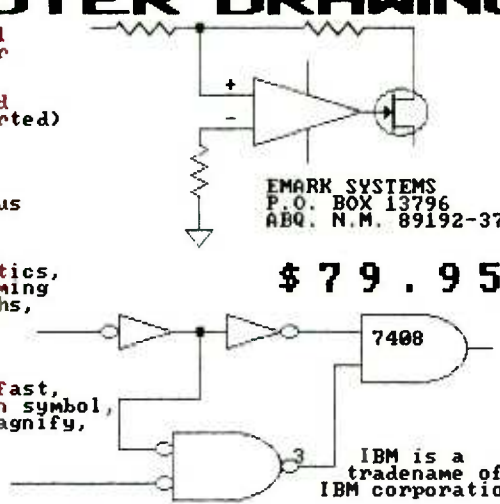

EMARK SYSTEMS
P.O. BOX 13796
ABQ. N.M. 89192-3796

\$ 7 9 . 9 5

IBM is a trademark of IBM corporation

CIRCLE NO. 182 ON FREE INFORMATION CARD



76 N. Broadway, Hicksville, NY 11801

FREE INFORMATION SERVICE

For further information on products, dealers, or literature in this issue, circle the appropriate numbers below. Be sure to include your name and address before mailing.

1	2	3	4	5	6	7	8	9	10	11	12
13	14	15	16	17	18	19	20	21	22	23	24
25	26	27	28	29	30	31	32	33	34	35	36
37	38	39	40	41	42	43	44	45	46	47	48
49	50	51	52	53	54	55	56	57	58	59	60
61	62	63	64	65	66	67	68	69	70	71	72
73	74	75	76	77	78	79	80	81	82	83	84
85	86	87	88	89	90	91	92	93	94	95	96
97	98	99	100	101	102	103	104	105	106	107	108
109	110	111	112	113	114	115	116	117	118	119	120
121	122	123	124	125	126	127	128	129	130	131	132
133	134	135	136	137	138	139	140	141	142	143	144
145	146	147	148	149	150	151	152	153	154	155	156
157	158	159	160	161	162	163	164	165	166	167	168
169	170	171	172	173	174	175	176	177	178	179	180

Issue Date (month, year): _____

Name _____

Address _____

City _____

State _____

Zip _____

dBase III Plus: The New Heavyweight Data Manager Walks the Tightrope Between Ease of Use and Power

By Joseph Desposito

Any organized collection of information can be called a data base. The most powerful microcomputer software programs for organizing, retrieving and updating records is the data base manager or relational database. It is popularly used for mailing lists, inventory management, customer records, and a host of similar applications where multiple files with different information are needed. Ashton-Tate database software, namely dBase II, set the standard for this software breed for early 8-bit computers just as WordStar did for word processing and VisiCalc for spreadsheets.

With the advent of IBM's 16-bit computer and similar machines, dBase II was rewritten to perform with them. Competitive software freshly designed for 16-bit machines challenged dBase II, though, and Ashton-Tate responded with dBase III, a database manager that retained much of the earlier program's flavor while providing many functional and speed advances. This was followed by dBase III Plus, Ashton-Tate's latest and the subject of this review, that addressed an ease-of-use problem and further enhanced power and speed for the IBM-PC, XT, AT and compatibles.

On the power side, dBase III Plus includes many new commands and functions and can be used in a local-area-network (LAN) environment. For this review, however, it will be examined from a single-user perspective.

Accompanying dBase III Plus's multiple floppy disks are two handsome, thick three-ring binders for Programming and Learning And Using information. You need a minimum of 256K of user memory, but you really can't do anything with so little memory. If you don't have at least double this amount of RAM, and preferably more, forget it. You'll need PC-DOS 2.0 or higher or the equivalent MS-DOS and either two 360K floppy disk drives or one floppy drive and a hard disk drive. The program supports monochrome and color monitors, and any

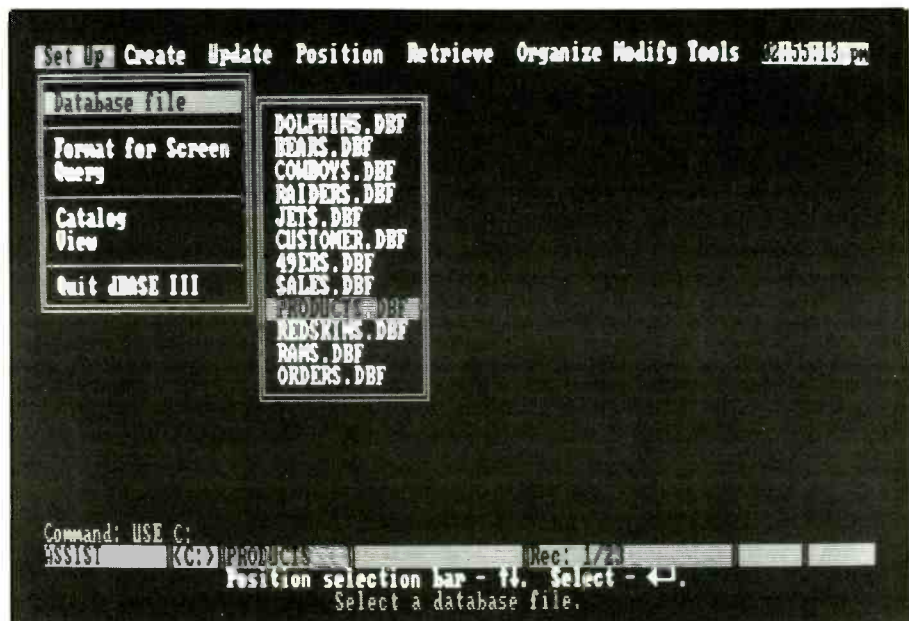

The new "Assistant" in dBase III Plus features a Framework-like user interface, including pull-down menus. Users can create files, add or edit data and create reports and labels without programming.

printer (including laser) with 80 or more columns.

Originally, dBase III Plus was copy-protected by Superlok, but copy protection was recently dropped, happily. The new data manager has a suggested selling price of \$695, though we've seen mail-order prices with more than a \$300 discount. We don't know if this is for a copy-protected version or not, so check this out if you go this buying route. For \$45, Ashton-Tate will exchange unprotected programs for those registered owners of copy-protected versions.

A Database Assistant

Prior versions of dBase started with a dot prompt, awaiting user key input to make things happen. dBase III Plus, however, has tackled this challenge to users unfamiliar with dBase conventions by incorporating its Assistant. With this new interface, which makes extensive use of pull-down menus and moving bars to make a selection, both simple and relatively complex database tasks can be

done without resorting to dBase commands or its programming language. The latter option is retained, of course.

To give you a better idea of the capabilities of the Assistant, we will examine a typical relational database. The personnel department of a company has three related files: the employee file (107 entries), the department file (5 entries), and the salary file (107 entries). We'll assume that the three database files already exist as text files and that they will be imported to dBase III Plus.

To begin dBase III Plus, you type dBase at the A > prompt. After a copyright notice, the Assistant's main display appears. Along the top of the screen is a menu bar with eight choices: *Set Up, Create, Update, Position, Retrieve, Organize, Modify* and *Tools*. The first choice, *Set Up*, has its pull-down menu showing. If you tap the right arrow key a few times, you see that for each choice on the menu bar there is an associated pull-down menu with as many as eight choices.

Besides the menus, the Assistant allots the bottom three lines of the screen dis-

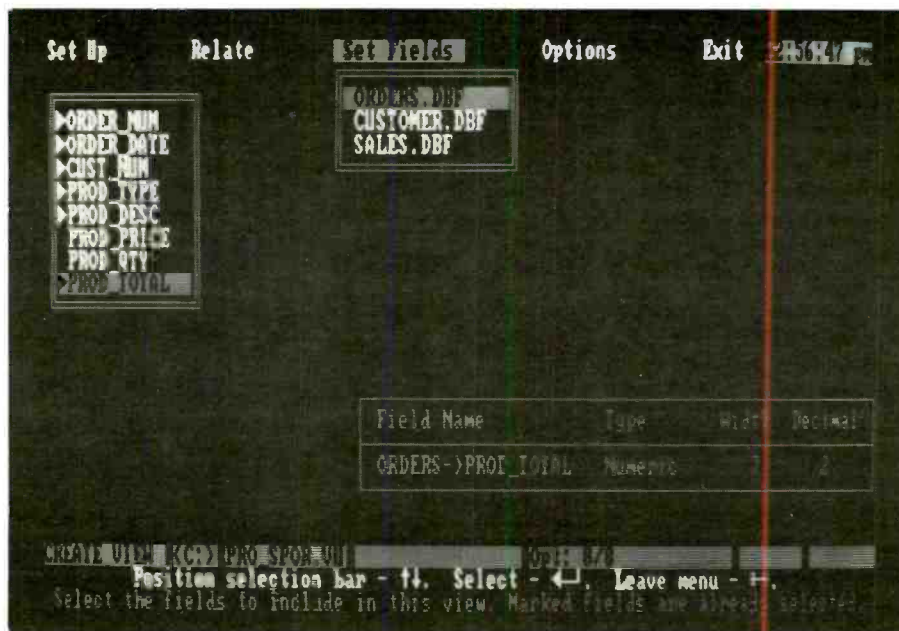

The new dBase III Plus software can visually relate up to 10 files without programming. Related files can be displayed, saved and retrieved. Screen format and query files can also be used with "View."

play for the following: a status bar that displays the drive and file in use, a message line that describes current menu options, and a navigation line that describes the keys that can be used to make choices, get help, exit, etc. One other line of the screen becomes active as you make choices from the menus. It is called an action line, and it shows the dBase command that is being constructed with the menu choices. The action line is particularly interesting since it serves as a bridge between the latest way to use dBase and the way it was done prior to this version. Any of these displays can be turned on or off by the user.

Creating a Database File

The normal procedure for beginning operations with dBase III is to choose *Database file* from the *Create* pull-down menu. When you do this, a submenu appears that lets you select the current drive; then you are prompted to enter the name of the file. The next step is to create the fields of a record. This is done by fill-

ing in the field name, type (which includes logical Yes or No), width, and number of decimal places (for numeric fields) for each field. You may input up to 128 fields per record, Control-End ends this process and you are then prompted to enter data. The next time you open the file, you do it by selecting *Database file* under the *Set Up* menu. After indicating the drive, a question appears: Is this file indexed? (Y/N). A yes answer will make the index file(s) active.

To import database files into dBase III, such as our personnel files, you move to *Tools* on the menu bar. A pull-down menu shows *Import* and *Export* as two of the choices. The Assistant only allows import and export of PFS: File files. To import text, DIF, SYLK, or WKS files from other programs, you must leave Assistant and work with the dBase III Plus dot prompt. This procedure is not difficult, but new users should not expect to work only with the Assistant. To leave the Assistant, you simply press the ESCape key. This brings up a new screen with a dot prompt. You import text files

with the following command: APPEND FROM < filename > TYPE < file type >. In our case, Employee.txt is the filename and SDF is the file type. To import 107 records took 9 seconds for the employee file (8 fields/92 characters per record) and 5 seconds for the salary file (10 fields/34 characters per record).

Creating an Index File

To sort or index a database file, you move to *Organize* on the menu bar. The pull-down menu contains these two options. When you sort, you create a new file whose records are in a different order than in the original file—they have been physically moved around. When you index, you create a file that points to records in the original file containing certain data. Index is faster.

To index a file, you select *Index* from the *Organize* menu. You are then prompted for a key expression, which is usually a field name. Pressing F10 will give you a list of fields in the current database file. Once this is done, you select the destination drive and type in a file name. This file becomes your index file. Indexing the Employee file (107 records) by Last Name took only 6 seconds.

Creating a Format File

Once a file is created, a corresponding input screen or form can be constructed by "painting" on the screen. Painting means moving database fields with the cursor keys to appropriate places on the screen. To construct an input screen you choose *Format* from the *Create* menu, select a drive, and type in a file name. A submenu bar appears with four headings: *Set Up*, *Modify*, *Options*, and *Exit*. Under *Set Up*, you choose *Select Database File*. A list of files created under dBase III Plus appears, such as the Employee file. You choose the file that needs an input form, and then choose *Load Fields* from the *Set Up* menu. A list of fields appears and you choose the ones that you want to appear on the input form. Then you press F10 and a screen called the blackboard appears with the

selected field names and fields (shown by inverse X's) arranged in a vertical row.

Fields, but not field names, can be moved around the screen with the cursor keys. Thus, anytime you move a field to a different line, you must retype the field name and delete the old one. This is a cumbersome way of producing an input screen.

Although it is not suggested in the dBase III Plus manual, you may create an input screen (Format file) and its associated database file simultaneously by choosing *Format* from the *Create* menu first, instead of *Database file*. You are then prompted to enter the format file name for the input screen. This leads to the Format submenu bar, which has four choices, *Set Up*, *Modify*, *Options*, and *Exit*. If you choose an option under *Set Up*, called *Create New Database File*, you are prompted for the name of the database file.

Once you enter this, you press F10 to get to the blackboard. Once in the blackboard, you can "paint" your input screen. Whenever you need a field, however, you must exit the blackboard with F10 and input the characteristics of the field through the *Modify* menu. Besides the usual field characteristics of type (character, numeric, date, etc.), width, and number of decimal places, this menu lets you add other characteristics. For example, you can specify the range (upper and lower limit) of a numeric field. Once all characteristics of a field are chosen, you press F10 to return to the blackboard again.

Creating a View File

To perform relational functions with the dBase II Plus Assistant, you must create a view file. You do this by selecting *View* from the *Create* menu (main menu bar). As usual, you are prompted for the file name. Once you enter it, a View submenu bar appears with five choices: *Set Up*, *Relate*, *Set Fields*, *Options*, and *Exit*. Under the *Set Up* menu are all the database files on the disk. For our example, there are three files, *Employee*, *Salary*, and *Department*. You choose a database

Typical Screen Dumps

```

ASSIST      |<C:>|                               |Opt: 1/6|
+ Select - - -| Leave menu - - Help - F1. Exit - Esc. |
                Select a database file.

Set Up  Create  Update  Position  Retrieve  Organize  Modify  Tools  10:47:46 am

  Append
  Edit
  Display
  Browse
  Replace
  Delete
  Recall
  Pack

Set Up  Create  Update  Position  Retrieve  Organize  Modify  Tools  00:00:00 am

WHAT
COMPLETED
WHO
PHONE
WHEN
WHERE
ACTIVITY

  Index
  Sort
  Copy

Field Name      Type      Width  Decimal
-----
WHEN             Date           8

Press - - - to select WHEN

Command: SORT ON
ASSIST      |<A:>|TODDLIST                       Rec: 10/10

Set Up  Create  Update  Position  Retrieve  Organize  Modify  Tools  00:00:00 am

Press - - -
to Execute the command

  List
  Display
  Report
  Label
  Sum
  Average
  Count

Execute the command
Specify scope
Construct a field list
Build a search condition
Build a scope condition

Command: LIST
ASSIST      |<A:>|TODDLIST                       Rec: 3/3
    
```

file for the View file by moving to it with the cursor key and pressing return. As soon as you do this, all index files on the disk appear. If you want to use an index file rather than the actual file, you select it. Once all the files you are interested in relating are set up (opened), you move to the *Relate* menu.

On the *Relate* menu are the names of

the files chosen with *Set Up*. When you select one file, the others appear in a separate menu box. When you select one of these other files, dBase II Plus asks you to enter an expression (usually a field name), and suggests pressing F10 to list the fields in the file. Files can be related by record number or by a common field. In our example, both the *Employee* file

and Salary file have a common field, Employee number, and the Employee file and Department file have a common field, Department Number. To relate the three together, you relate Salary to Employee by Employee Number and Employee to Department by Department Number. Once this is done, you move on to the *Set Fields* menu.

Under *Set Fields* is a list of the database files in the current View file. If you select a file, all of its fields appear. Now you must select the fields that you want to appear in the View file, from each of the database files. Once this is done, you move to *Options*. Under *Options* are the choices called *Filter* and *Format*. If you select filter, you must enter an expression that will filter, or only allow certain records to appear in, the View file. A typical filter is "SALARY \$40,000." The option option, *Format*, lets you choose a *Format* (input screen) file to use with this View file. Once this is done, you exit the View file submenu by moving to the *Exit* menu and selecting *Save*.

With *View*, you can relate two or more files (up to ten) together. A restriction is that files related through the Assistant's *View* feature must have an identical number of records. Thus, files such as the *Employee* and *Salary* files can be related. However, a file such as the *Department* file, which has just five records cannot be related to either of those two. Relating files of different sizes is normally accomplished with a *dBase III Plus* program. When you leave the *View* submenu, you are returned to the main menu of the Assistant.

Creating Queries, Reports, and Labels

Next under the *Create* menu after *View* is *Query*. The *Query* feature allows you to create complex queries of the database and to save those queries by filling in boxes on the screen with choices from pull-down menus.

The final choices under the *Create* menu are *Report* and *Label*. These let you generate printed reports and mailing labels, respectively. Like the other

Menus of the dBASE III PLUS Assistant

TASK	MENU
select files to work with	Set Up
make new files	Create
change content of file	Update
locate records	Position
get back information	Retrieve
rearrange order of records	Organize
change structure of file	Modify
miscellaneous	Tools

choices on the *Create* menu, both *Report* and *Label* have submenus and both produce their own types of files.

Organizing dBase III Plus Files

To help organize your database files, a feature called *Catalog* is available from the Assistant's *Set Up* menu. A *Catalog* file groups related database files and support files. Support files include *Index*, *Format*, *View*, *Report* and *Label*. Thus, as you work with a database, only those files that pertain to it are brought up on the Assistant's submenus. You cannot create a *Catalog* file with the *Create* menu, however. You must do it by leaving the Assistant and entering the appropriate command at the dot prompt.

As mentioned, the Assistant may be disabled manually in favor of the dot prompt by pressing *ESCAPE*. If you do not want to have it appear at all, you can modify a *config.db* file so that the dot prompt appears upon startup. Even when using the dot prompt, you are often returned to the Assistant's submenus to complete an operation.

Power to the Programmer

Prior to the release of *dBase III Plus*, there were two versions of *dBase III*, one

for the general public and another for developers. All the features of the Developer's release, including a program called *RunTime+*, are contained in *dBase III Plus*. There are over 50 enhancements to the *dBase* programming language, eight new commands, 32 additional functions, a new command editing capability, as well as support for LAN functions.

Some of the new features include *dBCode*, which encrypts and condenses application source code, and *DBLinker*, which consolidates files, saves disk space and creates a more efficient program.

Programmers can now do in-line commenting and make assembly language calls from the program. In-line commenting allows comments to be placed on the same line as source code; assembly language calls allow custom assembly language routines to be combined with a *dBase III Plus* program.

To assist programmers in creating smaller and faster programs, there are new character and mathematical functions. These functions no longer need to be created by the programmer.

Documentation

The program contains three major pieces of documentation in two binders: *Learn-*

SOFTWARE FOCUS...

dBase III Plus In a Nutshell

Name: dBase III Plus
Company: Ashton-Tate, 20101 Hamilton Ave., Torrance, CA 90502-1319
Phone: (213) 329-8000
List Price: \$695
System Requirements: 256K RAM minimum, two disk drives, PC-DOS 2.0 or higher

ing dBase III Plus, Using dBase III Plus, and Programming with dBase III Plus. Additionally there are pamphlets for Getting Started, using the Applications Generator, a Quick Reference Guide, and a Customer Support Guide. In general, the documentation is very well done and slickly presented. However, there are a number of errors in the documentation, which indicates that it does not match exactly with the final release version of the product.

The program includes both on-disk and written tutorials. The disk tutorial concentrates mainly on an introduction to database terminology and the Assistant. The written tutorial includes these subjects and also introductory material about working from the dot prompt and programming. The written tutorial makes use of sample files included on a separate disk. Though the tutorials are informative and easy to follow, one may be left with the sense of how much more there is to be learned about the program, which has so many facets that make it so flexible.

dBase III Plus Specifications & System Requirements

An unlimited number of files can be created with dBase III Plus. The program accommodates up to one billion records per file, 128 fields per record on as many as 16 screens, and 4K bytes per record. dBase III Plus can handle both structured fields, such as numbers and data, and unstructured fields such as memos. It can import and export ASCII files and

files from PFS:File, Lotus 1-2-3 (Wks), VisiCalc (DIF), and MultiPlan (SYLK).

Additionally, dBase III Plus can import files from dBase III and dBase II. Transferring data from dBase III is an easy task, but doing the same from dBase II can be a formidable job.

Many of dBase II's shortcomings have been corrected. With this pioneer data manager you could not modify the original structure set for a data base—field name, type, etc.—without destroying it and starting from scratch. This was corrected with dBase III and, naturally, carried over to dBase III Plus.

Among other improvements made to dBase III/dBase III Plus as compared to dBase II are the following:

	dBase III Plus	dBase II
Fields per Record	128	32
Characters per Record	4000	1000
Number of Records	1-Billion	65535
Open Data Files	10	2

Probably the most important of all the above functional improvements is dBase III/dBase III Plus's ability to open more than two data files at a time, thereby linking a bevy of files. For the remainder, they're nice cushions to have, though most micro users won't need them. For example, if you've got a billion records to handle, you would want the speedier mini or mainframe and a corresponding DBMS, not a microcomputer system.

dBase III Plus adds a host of new commands to expand the utility of the program, as well as some commands with changed syntax. Overall, though, if one is familiar with dBase II or III, it's an easy changeover.

dBase III Plus offers three levels of security, too, including passwords and encryption protection. And among its other welcome amenities are date, memo provisions, and better access to DOS.

Raw performance is a most important measure of a data base manager's worth, of course. dBase III Plus is an impressive upgrade of dBase III in this respect, and leaves dBase II far behind. It can index up to 10 times as fast as dBase III and sort up to two times faster, says Ashton-Tate. Various tests verify this potential. Natur-

ally, this type of performance will come to the fore if, say, you're rebuilding a bunch of indexed data bases. It doesn't mean much if you're adding a record to a file with, perhaps, only one index open.

Conclusions

The dBase standard has certainly been raised by the introduction of dBase III Plus. A user gets a fast learning curve start by the use of the Assistant's pull-down menus, which is a very welcome addition for those new to dBase. A host of additional commands, significant functional improvements, and faster performance in many key areas adds to the luster of this new data base manager.

Further, the ability to work with this package by multiple users who can share it and peripherals, as well as having fine developer tools, sets Ashton-Tate in place as one of the leaders in the impor-

The Two (Inter)Faces of Ashton-Tate

Those who are familiar with Ashton-Tate's other popular software product, Framework II, will notice the similarity of the user interface to that of dBase III Plus. Strangely enough, the interfaces work differently, which might be a source of annoyance to those who use both products. With dBase III's Assistant, you move from choice to choice on the horizontal menu bar with the right-left arrows or by pressing a key that corresponds to the first letter of the menu choice. Pulldown menu choices can only be selected with the up-down arrows. Framework II, on the other hand, uses different conventions. Moving horizontally along the menu bar is done with right-left arrows or by pressing control plus the key that corresponds to the initial letter of the menu choice. With the pulldown menus, you can select a choice either by using the up-down arrows or by pressing a key that corresponds to the first letter of the pulldown menu choice.

tant programmable database manager program field for microcomputers.

Don't think that dBase III Plus is "perfect," however. Its Report Generator, though improved, is still rather weak, for example. I had expected creating forms, a crushing limitation on previous dBase versions, to have been improved to a greater extent.

Getting a taste of the nice Assistant that gives novices a headstart makes me yearn for an Assistant II to allow one to experience the fuller power of dBase. After all, programming with dBase's special language is what dBase is all about, isn't it? Otherwise, there are many non-programmable relational data bases to choose from. For a new single-user, this is a challenge, though to many not an uninviting one. Many buyers, in truth, have computer staffs or consultants to handle this sort of thing anyway.

Who are the prospects for such a powerful data base management program? Obviously, present users of an older dBase program are—and there are said to be 300,000 licensees for plain old dBase III and 325,000 users of old, old dBase II, all on familiar ground with dBase syntax and all with loads of files already in place and waiting to be transferred. What a base to draw on!

What about the rest of the world who require a data base for use with microcomputers? If you need the most powerful data base manager you can get your hands on, then dBase III Plus should be one of the leading candidates of choice. What it doesn't have or do best, third-party developers sell to strengthen the program even further. In fact, dBase add-ons are an industry unto themselves. Moreover, there are dBase clubs, newsletters, telecommunication special-interest groups, et al, to bolster use of dBase programs. All this combines to make it a more difficult hurdle for equally good, perhaps better data base managers to battle Ashton-Tate. Nonetheless, there are some, like MicroRim, who do battle well against odds. The pool of potential buyers is certainly big enough.

Then there are prospective users who now need to set up and manage a data

base, but don't need all that power and accompanying complexity, as well as users of flat-file data base programs who want to move up to a more powerful product. For the former, it might be worthwhile to look at less powerful (and less expensive) products. If all you want is the ability to maintain basic data storage and retrieval and your data-handling requirements will likely not grow much, then perhaps you should look at some of the better "flat filers" such as PFS:File. Present users of filers who want to manipulate data in all sorts of ways, perhaps for comparison purposes or for automat-

ic format style or for wrapping lines that extend beyond 80 columns, and so on, would likely consider a dBase III Plus as a possible trade up. Ashton-Tate, at least, must feel this way since simple file transfer provisions have been incorporated into dBase III Plus for existing PFS:File records.

In sum, dBase III Plus is an impressive data base manager that will appeal to "heavy hitters" among prospective users. Just keep in mind that this type of program offers cerebral challenges to squeeze the full power it has into productive form. **ME**



SURPRISE!

You don't have to be a licensed ham to join ARRL and receive QST every month.

Join the over 10,000 radio enthusiasts who are unlicensed ARRL ASSOCIATE MEMBERS, and receive **QST** every month. It's jam-packed with articles and columns on ham-DX, VHF-UHF, "Making Waves" — for young hams, radio clubs, emergency communications, antennas and simple build-it yourself projects up through the cutting edge of communications technology. We hope to have *you* as a member!

MEMBERSHIP APPLICATION

Name _____

Street _____

City _____ Prov./State _____ PC/Zip _____

- Yes! Sign me up as an ARRL member. Send me 12 big issues of **QST** and my membership certificate. Enclosed is \$25 (\$33 outside of the US).
- Please send me information on how to become a licensed radio amateur.



Expires _____

Bank No. _____ Expires _____

The American Radio Relay League

225 Main St. Newington, CT. 06111 USA

ME

CIRCLE 18 ON FREE INFORMATION CARD

Article Cumulative Index

Jan. 1986 through Dec. 1986

Audio

- Amplifier Power Booster, 100-Watt/Channel, Distortionless *Digital* Audio, by C. Barry Ward.....Dec
Amplifier Specifications, Audio, by Leonard Feldman.....Jan
CD Players, Testing, by Len Feldman.....Feb
Emphasis and Deemphasis For Compact Discs by Bob Lochner & Tisi Yamada. Aug
Mute, Wireless Audio, by Desi Stelling.....Mar
Ocean Box Wave-Sound Generator, The, by J. Daniel Gifford.....Feb
Power Meter, 2-Band LED Stereo, by Ross Ortman.....Sep
Revox B 125 Cassette Deck by Len Feldman.....Jun
Solid-State Audio Circuits by Joseph J. Carr
Part 1: Basic transistor and IC circuits.....Sep
Part 2: Preamp and tone-control circuits.....Oct
Speakerphone to Your Telephone, Add a, by Anthony J. Caristi.....May/Jun
Step Generator, An Audio, by Jack Cunkleman.....Apr
Stereo to Your TV Receiver, Add, by Gary McClellan.....Apr
Correction (in Letters).....Jun
Tape Decks, Digital Audio, by Len Feldman.....Jul
Tuner Specs—And What They Mean by Len Feldman.....Jun

Columns

Communications

- Scanner Chatter by Ed Noll.....Jan
SW Listings Update by Glenn Hauser...Feb
More Channel Chatter by Ed Noll.....Mar
Top Shortwave Programs by Glen Hauser.....Feb
Monitoring Central America from Guatemala by Glenn Hauser.....Jul
Getting More From Your Scanner by Loren Freburg.....Aug
Report From the Caribbean by Glenn Hauser.....Sep
The Antenna Noise Bridge: A Forgotten Tool by Joseph J. Carr.....Oct

Editorial by Art Salsberg

- Cellular Telephones.....Jan
Passing Fancies.....Feb
The Seeds.....Mar
Knowing Too Much.....Apr
Changing Times.....May
We Know You!.....Jun
More Survey Gleanings.....Jul
Shooting 'Em Down.....Aug
Surging Back.....Sep
Home Base.....Oct
Breaking the Bell Connection.....Nov
The Gray and Green Lines.....Dec

- Electronics Notebook by Forrest M. Mims III
Experimenting With CW Laser Diodes.....Dec 85/Jan 86
A Multi-Purpose Radio-Control System. Feb

- How To Assemble Miniature Circuits... Mar
Audio Amplifier Experiments.....Apr
How to See Near-Infrared Radiation... May
Understanding Feedback.....Jun
Relaxation Oscillators.....Jul
Experimenting With the Power MOSFET.....Aug
Piezoelectric Buzzers.....Sep
The Versatile NAND Gate.....Oct
Custom Timer Circuits.....Nov
Ultraminiature Radio Transmitters.....Dec

Hardware Hacker by Don Lancaster

- Author answers readers' questions.....Jan thru Dec

PC Papers by Eric Grevstad

- Anex Technology Doctor DOS, STB Chauffeur Video Board, Ann Arbor Software Textra 3.1.....Jan
Apricot Computers & Speed-Up Boards. Feb
Bourbaki I dir menu program, Symantec Q&A integrated software, Tandy 600 laptop computer.....Mar
Ashton-Tate Framework II, Tecmar Mega-Function memory, RAM-disk & I/O board.....Apr
Microsoft Windows, Quadram QuadEGA + Enhanced Graphics Adapter.....May
Interface Technologies Farsight Spreadsheet, McGraw-Hill Software Maxit RAM Board, Toshiba P321 Printer.....Jun
Toshiba T1100 Laptop Computer, Epson LQ-1000 Printer, New England Software Graph-in-the-Box Graphics Software.....Jul
Report from Comdex, Alpha Software Keyworks 2.0, Microsoft Word 3.0.....Aug
Epson and AMQ Compatibles, Personal Publisher.....Sep
Leading Edge Model D Computer; Ability and Able One Software.....Oct
Student WordPerfect, Multifunction Modem, Le Menu.....Nov
Looking Back at 1986's Best.....Dec

Software Focus

- Transfer Files to and from IBM and Apple Computers by Paul M. Danzer.....Jan
Spelling Counts by Art Salsberg.....Feb
Turbo GameWorks Package by Art Salsberg.....Mar
CBS MicroSpeed Read by Art Salsberg.. Apr
Webster New World On-Line Thesaurus by Art Salsberg.....Jul
The Underground by Art Salsberg.....Aug
dBase III Plus by Joseph Desposito.....Dec

Computers

- Acquisition Unit, An Analog, by Eugene Weber & Wayne Slogocki. Nov
Breakout Box, An RS-232, by Cass Lewart.....Aug
Correction (in Letters).....Oct
Buffer for \$50, 64K Printer, by Bill Green.....Mar
Cassette-to-RS232 Adapter for Radio Shack Color Computers by Duane M. Perkins.....Dec

- Computer, The New Atari 520ST, by Joseph Desposito.....Jan
Computer, The New Apple IIGS Personal, by Alexander W. Burawa.....Dec
Computer, The (Commodore) Amiga, by Dave Powell.....Jul
Computer, Franklin Ace 2200, by Joe Desposito.....Mar
Data Link for Commodore 64's, A Radio by Jim Stephens.....Aug
Fine-Tune Your Color TV Receiver/Monitor by Rich Torpey.....Feb
ITT Xtra XP Computer by Joseph Desposito.....May
Optical Character Recognizer, Oberon's "Omni-Reader," by John Richards.. Apr
Power Supplies, Atari XL/XE, by Benjamin Poehland.....May
Printer Ribbons, How to Rejuvenate by Ralph Tenny.....Oct
Programmer For the Commodore 64, An EPROM, by Paul Renton.....Nov
Programs by Radio, Free BASIC, by John Richards.....Jun
Robot, Introducing Hero 2000—Heath/Zenith's New, by Alexander W. Burawa.....Feb
Sound For Video Monitors by Ralph Tenny.....Nov
Speaking, This is Your Computer by Barry L. Ives.....Jun
Correction (in Letters).....Sep
Stand, A Versatile Printer (with smart power and printer selectors) by Bill Green... Apr
Testlab, Build a CoCo, by Jim Barbarello & Jack Boyle. Feb/Mar
Correction (in Letters).....Apr
Upgrading a Radio Shack "Bare Bones" Color Computer by John Richards....Sep

Features

- Active Filters, Designing, by R. Fleischman.....Jun
Aids, Helpful Electronic, by Alexander W. Burawa.....Jan
Amiga Computer, The, by Dave Powell.....Jul
Amplifier Specifications, Audio, by Leonard Feldman.....Jan
Atari 520ST, The New, by Joseph Desposito.....Jan
Audio Circuits, Solid-State, by Joseph J. Carr
Part 1: Basic Transistor and IC Circuits.....Sep
Part 2: Preamp and Tone-Control Circuits.....Oct
Battery, The Ni-Cd, by Anthony J. Caristi.....Mar
CD Players, Testing, by Len Feldman... Feb
Computer, The New Apple IIGS Personal, by Alexander W. Burawa.....Dec
Consumer Electronics Showcase by William Sommerwerck.....Sep
Conversion, AC-to-DC, by Duane M. Perkins.....May
Correction (in letters).....Sep
Emphasis and Deemphasis For Compact Discs by Bob Lochner & Tisi Yamada. Aug

Fine-Tune Your Color TV Receiver/Monitor, by Rich Torpey..... Feb
 Hero 2000—Heath/Zenith's New Robot, Introducing, by Alexander W. Burawa..... Feb
 Op Amp, Discrete-Component High-Frequency, by Duane M. Perkins..... Jun
 Correction (in letters)..... Oct
 Optical Isolator (Part 1), The, by Ralph Tenny..... Nov
 Oscilloscopes, Understanding and Using Dual-Trace, by TJ Byers..... Oct
 Power Supplies, Atari XL/XE, by Benjamin Poehland..... May
 Printer Ribbons, How to Rejuvenate, by Ralph Tenny..... Oct
 Products Coming Up, New Electronic, by Joe Desposito..... Apr
 Programs by Radio, Free BASIC, by John Richards..... Jun
 Reading by Computer by John Richards. Apr
 Satellite TV Earth Stations Come of Age, Home, by Stan Prentiss..... Jan
 Shift Registers, Frequency Division With, by W.L. Hoffman..... Jan
 Silencer, Automatic Telephone Ringer by Rich Vettel..... Nov
 Tape Decks, Digital Audio, by Len Feldman..... Jul
 Telephones & Their Repair by TJ Byers..... Mar/Apr
 Temperature Sensor, Using an LM-335 by Joseph J. Carr..... Feb
 Tiny TVs by Fred Bleckman..... Jan
 Tuner Specs—And What They Mean, Those, by Len Feldman..... Jun
 VCR Hookups With Cable Boxes by Cass Lewart..... Nov
 Video Technology, New Developments in, by Alexander W. Burawa..... Oct

Product Evaluations

Camcorder, Canon Model VM-E1 "Canovision" 8-mm, by Stan Prentiss..... Apr
 Camcorder, Sony Model CCD-V8AFU "Video 8," by Stan Prentiss..... Mar
 Cassette Deck, Revox B 125, by Len Feldman..... Jun
 Computer, The New Atari 520ST, by Joseph Desposito..... Jan
 Computer, The (Commodore) Amiga, by Dave Powell..... Jul
 Computer, Franklin Ace 2200, by Joe Desposito..... Mar
 Computer, ITT Xtra XP, by Joseph Desposito..... May
 Construction Set, The Multibotics Workshop: A Computer-Interactive, by Art Salsberg..... Nov
 Current-Measuring Accessory, John Fluke's New Development: A \$12, by Art Salsberg..... Nov
 Optical Character Recognizer, Oberon's "Omni-Reader," by John Richards... Apr
 TV Receiver/Monitor Console, Zenith Model SB2777P Deluxe, by Stan Prentiss... Feb
 Verbal Warning/Light Controller, Heath's New "Security Sentinel," by Alexander W. Burawa... Jan

Projects

Acquisition Unit, An Analog, by Eugene Weber & Wayne Slugocki. Nov
 Amplifier Power Booster, 100-Watt/Channel,

Projects ...

Distortionless *Digital*, by C. Barry Ward..... Dec
 Answer Selector, First-, by Mike Rigsby. Oct
 Beacon, A Day/Night Safety by Anthony J. Caristi..... Apr
 Correction (in Letters)..... Jun
 Breakout Box, An RS-232, by Cass Lewart..... Aug
 Correction (in Letters)..... Oct
 Buffer for \$50, 64K Print, by Bill Green. Mar
 Car Modifications, 0\$ to \$10, by Tom Bavis..... May
 Cassette-to-RS232 Adapter for Radio Shack Color Computers, A, by Duane M. Perkins..... Dec
 Controller, A Versatile Security Alarm, by F. Dale Williams..... Jan
 Converter, A Solar Cell, by Dan Becker. Aug
 Correction (in Letters)..... Oct
 Data Link For Commodore 64's, A Radio, by Jim Stephens..... Aug
 Desoldering Tool, Super Solder Sucker by Brian O'Toole..... Nov
 Doorbell, An Electronic Remote, by Brad Thompson..... May
 Dice, Electronic, by Bill Owen..... Sep
 Disconnecter, An Automatic Phone by Victoria di Zerega..... Feb
 Correction (in Letters)..... Aug
 Energy Auditor, The, (monitors appliance energy use) by Bill Owen..... May
 Field-Strength Meter, Build a, by John Richards..... Mar
 FM Broadcasting, Discover the "Hidden World" of, by Gary McClellan..... Dec 85/Jan 86
 Correction (in Letters)..... Mar
 Generator, An Audio Step, by Jack Cunkleman..... Apr
 Inhibitor, A Smoke Alarm, by Sally & John Benevento..... May
 Correction (in Letters)..... Aug
 Lights For Vehicles, High-Tech Sequencing, by Bill Owen & Robert Fernandez... Aug
 Lite, A Phone Controlled Nite, by Anthony J. Caristi..... Jul
 Measure High-Frequency ac Volts by Duane M. Perkins..... Jan
 Measuring System, A Digital, by Charles R. Ball..... Aug
 Correction (in Letters)..... Nov/Dec
 Mute, A Wireless TV Audio, by Desi Stelling..... Mar
 Correction (in Letters)..... Dec
 Ocean Box, The, (wave-sound generator) by J. Daniel Gifford..... Feb
 Optical Isolator (Part 2), The, Building an Opto Tester, by Ralph Tenny..... Dec
 Power Meter, 2-Band Stereo LED, By Ross Ortman..... Sep
 Programmer, An EPROM, For the Commodore 64, by Paul Renton..... Nov
 Projects for Summer Use, Construction. Jun
 Controller, Lawn Sprinkler, by Imre Gorgenyi
 Flasher, A Bicycle Safety, by TJ Byers
 Protection Circuit, Air-Conditioner, by Dan Becker
 Radio On-A-Chip, A, by John T. Bailey. Jul
 Receiver, An Experimenter's Aviation band, by Dan Becker..... Sep
 Remote Controller is a TV Turn-On, VCR, by Charles Nicol III..... Jan

Safety Beacon, A Day/Night, by Anthony J. Caristi..... Apr
 Correction (in Letters)..... Jun
 Security System, A 10-Channel Wireless, by Dan Becker..... Nov
 Smoke Alarm Inhibitor by Sally & Barry Benevento..... May
 Sniffer, An Ion, by Robert Ianinni..... Jul
 Sound For Video Monitors by Ralph Tenny..... Nov
 Speakerphone to Your Telephone, Add a, by Anthony J. Caristi
 "Hands-free" Telephone Communication Add Touch Tone Dialing & Electronic Ringer..... Jun
 Speaking, This is Your Computer, by Barry L. Ives..... Jun
 Correction (in Letters)..... Sep
 Stand, A Versatile Printer, (with "smart" power and printer switch) by Bill Green..... Apr
 Stereo Sound to Your TV Receiver, Add, by Gary McClellan..... Apr
 Correction (in Letters)..... Jun
 Tachometer Module, Digital, by Charles R. Ball..... Oct
 TattleTale (alarm) by Anthony J. Caristi..... Dec
 Testlab, Build a Co-Co, by Jim Barbarello & Jack Boyle. Feb/Mar
 Correction (in Letters)..... Apr/Aug
 Timer, Electronic Exercise, by Homer L. Davidson..... Aug
 Timer for Air Conditioning, A Fan-Delay, by Bill & Kathy Owen..... Jul
 Transmitter, an Experimenter's FM, by Luther M. Stroud..... Aug
 Upgrading a Radio Shack "Bare Bones" Color Computer by John Richardson. Sep
 Video Amplifier, A Dual, by Michael J. Keryan..... Aug
 Correction (in Letters)..... Oct

Video

Amplifier, A Dual Video, by Michael J. Keryan..... Aug
 Correction (in Letters)..... Oct
 Camcorder, Canon's "Canovision" Model VM-E1 8-mm by Stan Prentiss..... Apr
 Camcorder, Sony Model CCD-V8AFU "Video 8," by Stan Prentiss..... Mar
 Controller is a TV Turn-On, VCR Remote, by Charles Nicol III..... Jan
 Fine-Tune Your Color TV Receiver/Monitor by Rich Torpey..... Feb
 Mute, A Wireless TV Audio, by Desi Stelling..... Mar
 Correction (in Letters)..... Jun
 Products Coming Up, New, by Joe Desposito..... Apr
 Receiver/Monitor Console, Zenith's Model SB2777P Deluxe TV, by Stan Prentiss. Feb
 Satellite TV Earth Stations Come of Age, Home, by Stan Prentiss..... Jan
 Sound For Video Monitors by Ralph Tenny..... Nov
 Stereo Sound to Your TV Receiver, Add, by Gary McClellan..... Apr
 Tiny TVs by Fred Bleckman..... Jan
 VCR Hookups With Cable Boxes by Cass Lewart..... Nov
 Video Technology, New Developments in, by Alexander W. Burawa..... Oct

board. Temporarily install *LED1* at E5 and E8 on the amplifier board.

With the output of both channels left open, apply power. You should *not* hear a sound from the power supply; if you do, this indicates a short circuit or excessive load. If your dc power supply has an ammeter, it should initially indicate between 3 and 3.5 amperes and then swing slightly up-scale as the output stages turn on and *LED1* lights.

Using a standard VOM—*not* a digital multimeter—to check the amplifier's output stage, you should obtain a dc reading of 1 volt or less. If you measure more than 1 volt positive or negative, there is a problem. If this occurs, shut off the power and correct the problem before proceeding. If it is a short circuit, continued operation of the amplifier board can destroy expensive components!

When both amplifier channels are oscillating properly, connect a small 4- or 8-ohm speaker to the left-channel output. When you turn on the power, there should be no noise coming from the speaker with no signal going into the amplifier's left input. Check for audio amplification by carefully touching (buzzing) pin 3 of *U3*. Repeat this check for the right channel.

After checking for basic operation, apply an audio signal from the speaker—*not* the earphone—output of a portable radio to each input. Connect the test speaker to the appropriate output and verify that each channel is functioning properly.

Installation

The power supply and amplifier boards are best housed inside a well-vented heavy-duty metal enclosure like that shown in the lead photo. For maximum circuit protection, a fan is recommended to draw out the heat generated by the project. Mount the power supply and amplifier circuit boards so that their heat sinks will receive good air flow from the cooling fan.

Bench Testing the Amplifier

In order to bench test your amplifier to full output, you will need a good-quality dc power supply capable of providing at least 20 amperes at 13.8 volts. During tests, keep all unshielded leads as short as possible and all inputs away from the speaker outputs.

You can use any 4-ohm load you wish. However, as the inductance of the test load increases, so does the r-f across the load. I have used automotive tail lamps with their filaments in parallel. The type 1157 draws about 2.5 amperes at 12 volts (30 watts). This lamp can take quite a bit of abuse for a brief

period. If you are going to monitor the amplifier's outputs with an oscilloscope, be prepared to see some unusual waveforms!

Looking at the output section ahead of the inductor will reveal a 64-volt peak-to-peak square wave. As the signal to the amplifier's input increases, the square wave's duty cycle will change at the frequency of the input signal. This effect will become immediately visible at input signal frequencies below 10 Hz. To test for full power output be sure that there is at least 13.8 volts reaching the power supply's input at *C1*.

Ordinary phono jacks serve for the audio input connectors to the amplifier. Since the input power is high-level, stranded heavy-duty hookup wire can be used between the input jacks and left (E3) and right (E1) input points on the amplifier board. (Reference both outputs to circuit—*not* chassis—ground.) Before plugging these wires into the board, slide ferrite beads *L7* and *L8* over them at the ends that plug into E1 and E3 on the board.

You can mount light-emitting diode *LED1* on the front panel with a lens clip or small rubber grommet. Alternatively, it can mount directly on the amplifier circuit board.

Provide good quality terminals for the 13.8-volt power input and the speaker outputs. Allow some method of terminating the shield from the speaker leads, which will be connected to a common ground point at the amplifier.

Install your amplifier in a location as close to the battery and main electrical system as possible. Use heavy stranded wire to provide dc power from your vehicle's electrical system to your amplifier. Keep in mind that any voltage drop in the primary side of the amplifier's power supply is multiplied almost six times after voltage step-up. Therefore, use at

least 12-gauge wire. If you decide to mount the amplifier in your trunk or rear storage compartment, use 10-gauge or larger wire.

After installation, you can verify that adequate power is being delivered to the amplifier by cranking up the volume and measuring the voltage across *C1* in the power supply. With the engine running, you should measure not less than 12.5 volts. If you measure less than this, you need larger-gauge wiring.

Install a 20- or 25-ampere automotive-type fuse in the +12-volt line going into the amplifier's power supply. As mentioned, power to the amplifier can be automatically turned on and off at the right times via the relay that controls the electrically operated antenna in your vehicles. It can also be turned on and off via a heavy-duty switch or automotive accessory relay.

If you do not have the automatic switching capability, always turn on the amplifier at the same time as or after you turn on your car radio, and turn it off at the same time as or before you turn off your radio.

Use 14-gauge shielded cable to wire your speakers to the amplifier. Ground the shield only at the amplifier end to provide the best shield against radio-frequency interference.

The power amplifier is designed to be driven from standard speaker output stages of a typical car stereo radio. These radios often use full bridge output stages that do not have one side of the speaker grounded. To accommodate this arrangement, ac coupling and loading are provided on each amplifier input. To connect your radio to the amplifier, connect the positive (+) output of each channel to the amplifier's inputs and the radio's grounds to the amplifier's input grounds—*not* the power ground. The amplifier has isolated power and amplifier circuitry. Do *not* connect the amplifier power and input grounds together except through the connection physically located at the car radio. If you note interference from the vehicle's ignition and alternator, the two grounds are probably connected at more than one point.

Speaker Selection

Careful selection of good-quality speakers with satisfactory high-power-handling capacities and properly mounting them will give you sound levels and quality that you never experienced before in your vehicle. An automotive vehicle can provide a listening environment unlike anything you normally encounter in a home. With 200 watts of audio power inside a small, relatively nonresonant vehicle, you will be amazed at what you hear.

Always use the best baffle or enclosure you can afford and can fit into your vehicle. Never use a speaker without some type of enclosure. If you do, most of the sound coming from the front of the speaker will be canceled by the out-of-phase sound coming from the rear of the speaker. If you have piezoelectric tweeters, install a 50-ohm, 2-watt resistor in series with each to remove any remaining r-f from the amplified signal. These tweeters are very capacitive in nature and can drastically affect the performance of your ampli-

fier. (Any remaining r-f not removed by the amplifier's filter inductor is averaged into dc power by any normal permanent-magnet speaker.)

Keep in mind that the digital stereo amplifier will not reduce any distortion produced by your radio's amplifier. It will maintain the same distortion level beautifully, which other boosters do not. The better the radio

amplifier, the better the booster's output quality. To fully appreciate the booster's capability, a very clean program source—in particular, that from a CD player—is desirable. Note, too, that cheap car radios do not generally produce the needed 5 watts/channel output. You would not want to match this digital power booster to it anyway. **ME**



Perfect for Students
Sinclair QL
only
\$599
complete system

- 128K Ram Expandable to 640K • Quality software programs included - word processing, database management, spreadsheet and graphics • Advanced 68008 microprocessor built in QDOs and Super Basic • Two RS232 Serial ports, two Joystick ports, TV and RGB outputs
- Two built-in microdrives • RGB Color Monitor • Dot Matrix Nearletter Quality Printer

A⁺ Computer Response
Prompt, Professional Sales & Service

69-B Island Street **603-357-1800** Keene, NH 03431

CIRCLE NO. 158 ON FREE INFORMATION CARD

Order Back Issues of

MODERN ELECTRONICS

THE MAGAZINE FOR ELECTRONICS & COMPUTER ENTHUSIASTS

BACK ISSUE ORDER FORM

Please send me the following issues of *Modern Electronics* @ \$2.50 each:

Month(s) & Year(s): _____

Number ordered @ \$2.50 each: _____

Total Payment Enclosed: _____
(Check or M.O. only.)

(Your order may be tax deductible.)

NAME: _____

STREET ADDRESS: _____

CITY: _____ STATE: _____ ZIP: _____

MODERN ELECTRONICS MART

Classified Commercial Rates: 90¢ per word, 15-word minimum (\$13.50) prepaid. (Word count includes name and address, ZIP code and abbreviation each count as one word; P.O. Box number and telephone number count as two words each.) Indicate free category heading. A special heading is available for a \$6 surcharge. *First word only is set boldface caps* at no charge. Add 20% for additional boldface words.

Mart Display Rates: 1" x 1 col., \$120; 2" x 1 col., \$230; 3" x 1 col., \$330. Prepayment discount 5% for 6 issues; 10% for 12 issues prepaid at once.

(All advertisers with PO Box addresses must supply permanent address and telephone number. Copy is subject to publisher approval.)

Mailing Information: Copy must be received by the publisher by the 20th of the third month preceding the cover date. Send Advertising material with check or money order to: Modern Electronics, Classified Department, 76 N. Broadway, Hicksville, NY 11801.

VIDEO

S.D.I. (Starwars). Find out more about it on Video, VHS only. Info, P.O. Box 695, Manville, NJ 08835.

CABLE and SUBSCRIPTION TV secret manual. Build your own **DESCRAMBLERS**, converters. Instructions, schematics for: Sine-wave, Inband/Outband Gated Sync Pulse, SSAVI - (HBO, Showtime, Cinemas, UHF, etc.) Send \$8.95 to **CABLETRONICS**, Box 30502ME, Bethesda, MD 20814.

SATELLITE DESCRAMBLING. Latest methods of digital scrambling of the audio in video cypherII satellite television transmissions. Covers Transmission format, key generation, and DES decoding. \$10.95; **CABLETRONICS**, Box 3050ME, Bethesda, MD 20814.

SPEAKER CATALOG
1001 bargains in electronics. Save up to 50% call toll free 1-800-346-2433 for ordering only. Order by VISA/MC/AMX. No COD's. Missouri, Alaska, Hawaii call 1-816-842-5092, or write McGee Radio, 1901 McGee St., K.C., MO 64108. Postage for catalog \$1.00.



PICKS UP A WHISPER 50 FEET AWAY!

The model WAT-50 miniature FM transmitter uses a 4-stage circuit NOT to be confused with a simple wireless microphone. Simply snap the unit on top of a 9V battery and you can hear every sound in an entire house up to 1 mile away! Use with any FM radio. Tunes to any frequency from 70mhz - 130mhz. Easy to assemble kit includes all parts and instructions. Only 29.98 tax incl.



The **WIRELESS TELEPHONE TRANSMITTER** model WTT-20 is only about the size of a dime, yet transmits both sides of a telephone conversation to any FM radio with crystal clarity. Completely automatic. Uses power from the telephone line itself - never needs a battery! Up to 1/4 mile range. Tunes from 70mhz - 130mhz. Easy to assemble kit includes all parts and instructions. Only \$29.98 tax incl.

Call or send MO, VISA, MC for immediate delivery. Single kit orders include \$1.50 S&H. FREE SHIPPING on orders of 2 or more. All orders shipped by U.S. Mail. COD add \$4.00. Personal checks allow 21 days.

DECO INDUSTRIES
BOX 607, BEDFORD HILLS, NY 10507
914-232-3878

CIRCLE 10 ON FREE INFORMATION CARD

DESCRAMBLE the latest video cassette copy protection scheme. Our simple **LINE ZAPPER** circuit takes the jitter out of your picture. Complete plans and theory only \$9.95 plus \$1.50 postage and handling. Printed circuit board or complete kit also available. **Elephant Electronics Inc.**, Box 41865-M, Phoenix, AZ 85080 (602) 581-1973.

VIDEO Scrambling Techniques, the original "secret manual" covers Sinewave, Gated-pulse, and SSAVI systems. 56 pages of solid, useful, legible information, only \$14.95. **Elephant Electronics Inc.**, Box 41865-M, Phoenix, AZ 85080 (602) 581-1973.

CABLE TV Secrets - the outlaw publication the Cable Companies tried to Ban. HBO, Movie Channel, Showtime, Descramblers, Converters, etc. Suppliers List Included. \$8.95. Cable Facts, Box 711-ME, Pataskala, OH 43062.

FREE VHS Tape Rewinder/Forwarder, for Details Send S.A.S.E. To EPC-M, 1027 South Spruce, Bloomington, CA 92316.

JERROLD gated pulse theory. Twelve information packed pages covering DI & DIC converter operation. Includes introduction to trimode system. \$6.95 plus \$1.50 postage and handling. **Elephant Electronics Inc.**, Box 41865-M, Phoenix, AZ 85080 (602) 581-1973.

STRANGE Stuff. Plans, kits, items. Build Satellite Dish \$69. Descramblers, bugs, adult toys. Informational photo package \$3. Refundable. Dirijo Corporation, Box 212-M, Lowell, NC 28098.

CABLE and Satellite Descramblers. Major brands, Catalog 3.00. Cabletech 3310-10 W. Bell, Phoenix, AZ 85023.

SATELLITE Receiver without down converters. Some have minor scratches, all new, \$35.00. Satellite Visions, Rt. 1, Box 22, Marshall, OK 73056.

CABLE TV CONVERTERS & EQUIPMENT. Plans and parts. Build or buy. SEND SASE. C & D ELECTRONICS, P.O. Box 1402, Dept. ME, Hope, AR 71801.

ELECTRONICS

EXPERIMENT with Fiber Optics! Send your voice over a beam of light via an optical fiber. Complete kit (\$39.95) includes microphone, speaker, fiber, pcb's and all parts. Easily assembled. Complete plans package only \$5.95. Send to **FIBER SCIENCES**, P.O. Box 5355, Chatsworth, CA 91313-5355. CA Residents add 6.5%.

CHASE Light circuit - Programmable patterns, very effective as third brake/turn signal on automobiles. Can be used with high voltage for eye catching window displays etc. P.C.B. and plans \$6.50 P.P.D. J.G.M. Labs, P.O. Box 62, Eola, IL 60519.

TOP QUALITY imported, domestic kits, surplus, discount electronics, computer components. Free catalog. **TEKTRASONIX**, 80-50 Baxter Ave., Suite 120, Elmhurst, NY 11373.

VOICE BAND SPECTRUM/NETWORK/DISTORTION ANALYZER module sweeps sine wave generator and a high-Q bandpass/notch filter for 200 to 5000 Hertz eight times a second. Outputs magnitude, sweep and sync voltages to oscilloscope, computer or other device. Add case and use as test instrument or as sensing or input device for robot or alarm system-\$50 PPD. Also **FAST A/D CONVERTERS and SOUND ENHANCERS FOR MUSICIANS.** Send business size SASE for details. **DIPAC Associates**, 645 Executive Center Drive #204, West Palm Beach, FL 33401.

SEE IN COMPLETE DARKNESS with amazing new infra-red night viewers. Kit \$189. Factory assembled \$295. Super long range model \$750. (Dealers Wanted) Catalog \$1. **Crosley (G)**, Box 840, Champlain, NY 12919 (514-739-9328).

RECONDITIONED Test Equipment. \$1.25 for catalog **Walter's**, 2697 Nickel, San Pablo, CA 94806, (415) 724-0587.

LASERS and Nightvision surplus components. FREE catalog, **M. J. NEAL COMPANY**, 6672 Mallard Ct., Orient, OH 43146.

FREE flyer on parts; Semiconductor and Tube Material. B-E Since 1954. **Bigelow Electronics**, Box 125, Bluffton, OH 45817.

Electronic parts, test equipment. Free catalog. **E.F. Electronics**, PO Box 249, Aurora, IL 60507.

HARDWARE, Software, Surplus Parts, Solar Energy, much more. Free catalog. **Gil Electronics**, Dept. 9, P.O. Box 1628, Soquel, CA 95073.

TEKTRONIX, H.P., etc., test equipment. Buy & sell. Free catalog. **Cal-Scope**, 983D Ponderosa Ave., Sunnyvale, CA 94086, (408) 730-4573.

FREE RFI Technical Note tells how to keep RF out of TV's, telephones, etc. with ferrite beads. **Palomar Engineers**, Box 455, Escondido, CA 92025.

COMPUTERS

TI-99/4A Software/Hardware bargains. Hard to find items. Huge selection. Fast Service. Free Catalog. **TYNAMIC**, Box 690, Hicksville, NY 11801.

BASIC Computers, 10 lesson correspondence course, \$39.50. Certificate. Details free. **AMERICAN TECHNICAL INSTITUTE**, Box 201, Cedar Mountain, NC 28718.

FINAL Closeout of New, Surplus, MS-DOS Software, and manuals!! 10% Off with this ad. Free Catalog. **Gil Electronics**, Dept. 8, P.O. Box 1628, Soquel, CA 95073.

TI-99/4A Discount Software: Free Catalog from **Microbiz Hawaii**, P.O. Box 1108, Pearl City, HI 96782.

256K (262,144 x 1) DRAM 150NS \$5.70/1; \$39.95/9

Factory Firsts

NATIONAL SEMICONDUCTOR • PANASONIC MACHINE • EVC, INC. • INTERSIL • AD EAC, INC. • J. W. MILLER • AAVI ENGINEER • E. F. JOHNSON • ATLANTIC SEMICONDUCTOR

VISA **MasterCard**

INTEGRATED CIRCUITS

Part No.	Description	Price
7400 TL	74LS00	1.00
7401	74LS01	1.00
7402	74LS02	1.00
7403	74LS03	1.00
7404	74LS04	1.00
7405	74LS05	1.00
7406	74LS06	1.00
7407	74LS07	1.00
7408	74LS08	1.00
7409	74LS09	1.00
7410	74LS10	1.00
7411	74LS11	1.00
7412	74LS12	1.00
7413	74LS13	1.00
7414	74LS14	1.00
7415	74LS15	1.00
7416	74LS16	1.00
7417	74LS17	1.00
7418	74LS18	1.00
7419	74LS19	1.00
7420	74LS20	1.00
7421	74LS21	1.00
7422	74LS22	1.00
7423	74LS23	1.00
7424	74LS24	1.00
7425	74LS25	1.00
7426	74LS26	1.00
7427	74LS27	1.00
7428	74LS28	1.00
7429	74LS29	1.00
7430	74LS30	1.00
7431	74LS31	1.00
7432	74LS32	1.00
7433	74LS33	1.00
7434	74LS34	1.00
7435	74LS35	1.00
7436	74LS36	1.00
7437	74LS37	1.00
7438	74LS38	1.00
7439	74LS39	1.00
7440	74LS40	1.00
7441	74LS41	1.00
7442	74LS42	1.00
7443	74LS43	1.00
7444	74LS44	1.00
7445	74LS45	1.00
7446	74LS46	1.00
7447	74LS47	1.00
7448	74LS48	1.00
7449	74LS49	1.00
7450	74LS50	1.00
7451	74LS51	1.00
7452	74LS52	1.00
7453	74LS53	1.00
7454	74LS54	1.00
7455	74LS55	1.00
7456	74LS56	1.00
7457	74LS57	1.00
7458	74LS58	1.00
7459	74LS59	1.00
7460	74LS60	1.00
7461	74LS61	1.00
7462	74LS62	1.00
7463	74LS63	1.00
7464	74LS64	1.00
7465	74LS65	1.00
7466	74LS66	1.00
7467	74LS67	1.00
7468	74LS68	1.00
7469	74LS69	1.00
7470	74LS70	1.00
7471	74LS71	1.00
7472	74LS72	1.00
7473	74LS73	1.00
7474	74LS74	1.00
7475	74LS75	1.00
7476	74LS76	1.00
7477	74LS77	1.00
7478	74LS78	1.00
7479	74LS79	1.00
7480	74LS80	1.00
7481	74LS81	1.00
7482	74LS82	1.00
7483	74LS83	1.00
7484	74LS84	1.00
7485	74LS85	1.00
7486	74LS86	1.00
7487	74LS87	1.00
7488	74LS88	1.00
7489	74LS89	1.00
7490	74LS90	1.00
7491	74LS91	1.00
7492	74LS92	1.00
7493	74LS93	1.00
7494	74LS94	1.00
7495	74LS95	1.00
7496	74LS96	1.00
7497	74LS97	1.00
7498	74LS98	1.00
7499	74LS99	1.00
7500	74LS100	1.00

INTEGRATED CIRCUITS

Part No.	Description	Price
4000	4000	1.00
4001	4001	1.00
4002	4002	1.00
4003	4003	1.00
4004	4004	1.00
4005	4005	1.00
4006	4006	1.00
4007	4007	1.00
4008	4008	1.00
4009	4009	1.00
4010	4010	1.00
4011	4011	1.00
4012	4012	1.00
4013	4013	1.00
4014	4014	1.00
4015	4015	1.00
4016	4016	1.00
4017	4017	1.00
4018	4018	1.00
4019	4019	1.00
4020	4020	1.00
4021	4021	1.00
4022	4022	1.00
4023	4023	1.00
4024	4024	1.00
4025	4025	1.00
4026	4026	1.00
4027	4027	1.00
4028	4028	1.00
4029	4029	1.00
4030	4030	1.00
4031	4031	1.00
4032	4032	1.00
4033	4033	1.00
4034	4034	1.00
4035	4035	1.00
4036	4036	1.00
4037	4037	1.00
4038	4038	1.00
4039	4039	1.00
4040	4040	1.00
4041	4041	1.00
4042	4042	1.00
4043	4043	1.00
4044	4044	1.00
4045	4045	1.00
4046	4046	1.00
4047	4047	1.00
4048	4048	1.00
4049	4049	1.00
4050	4050	1.00
4051	4051	1.00
4052	4052	1.00
4053	4053	1.00
4054	4054	1.00
4055	4055	1.00
4056	4056	1.00
4057	4057	1.00
4058	4058	1.00
4059	4059	1.00
4060	4060	1.00
4061	4061	1.00
4062	4062	1.00
4063	4063	1.00
4064	4064	1.00
4065	4065	1.00
4066	4066	1.00
4067	4067	1.00
4068	4068	1.00
4069	4069	1.00
4070	4070	1.00
4071	4071	1.00
4072	4072	1.00
4073	4073	1.00
4074	4074	1.00
4075	4075	1.00
4076	4076	1.00
4077	4077	1.00
4078	4078	1.00
4079	4079	1.00
4080	4080	1.00
4081	4081	1.00
4082	4082	1.00
4083	4083	1.00
4084	4084	1.00
4085	4085	1.00
4086	4086	1.00
4087	4087	1.00
4088	4088	1.00
4089	4089	1.00
4090	4090	1.00
4091	4091	1.00
4092	4092	1.00
4093	4093	1.00
4094	4094	1.00
4095	4095	1.00
4096	4096	1.00
4097	4097	1.00
4098	4098	1.00
4099	4099	1.00
4100	4100	1.00

DISC CAPACITORS

Part No.	Cap. Value	Price
1000	1000	1.00
1001	1001	1.00
1002	1002	1.00
1003	1003	1.00
1004	1004	1.00
1005	1005	1.00
1006	1006	1.00
1007	1007	1.00
1008	1008	1.00
1009	1009	1.00
1010	1010	1.00
1011	1011	1.00
1012	1012	1.00
1013	1013	1.00
1014	1014	1.00
1015	1015	1.00
1016	1016	1.00
1017	1017	1.00
1018	1018	1.00
1019	1019	1.00
1020	1020	1.00
1021	1021	1.00
1022	1022	1.00
1023	1023	1.00
1024	1024	1.00
1025	1025	1.00
1026	1026	1.00
1027	1027	1.00
1028	1028	1.00
1029	1029	1.00
1030	1030	1.00
1031	1031	1.00
1032	1032	1.00
1033	1033	1.00
1034	1034	1.00
1035	1035	1.00
1036	1036	1.00
1037	1037	1.00
1038	1038	1.00
1039	1039	1.00
1040	1040	1.00
1041	1041	1.00
1042	1042	1.00
1043	1043	1.00
1044	1044	1.00
1045	1045	1.00
1046	1046	1.00
1047	1047	1.00
1048	1048	1.00
1049	1049	1.00
1050	1050	1.00

74HC00 CMOS

Part No.	Description	Price
74HC00	74HC00	1.00
74HC01	74HC01	1.00
74HC02	74HC02	1.00
74HC03	74HC03	1.00
74HC04	74HC04	1.00
74HC05	74HC05	1.00
74HC06	74HC06	1.00
74HC07	74HC07	1.00
74HC08	74HC08	1.00
74HC09	74HC09	1.00
74HC10	74HC10	1.00
74HC11	74HC11	1.00
74HC12	74HC12	1.00
74HC13	74HC13	1.00
74HC14	74HC14	1.00
74HC15	74HC15	1.00
74HC16	74HC16	1.00
74HC17	74HC17	1.00
74HC18	74HC18	1.00
74HC19	74HC19	1.00
74HC20	74HC20	1.00
74HC21	74HC21	1.00
74HC22	74HC22	1.00
74HC23	74HC23	1.00
74HC24	74HC24	1.00
74HC25	74HC25	1.00
74HC26	74HC26	1.00
74HC27	74HC27	1.00
74HC28	74HC28	1.00
74HC29	74HC29	1.00
74HC30	74HC30	1.00
74HC31	74HC31	1.00
74HC32	74HC32	1.00
74HC33	74HC33	1.00
74HC34	74HC34	1.00
74HC35	74HC35	1.00
74HC36	74HC36	1.00
74HC37	74HC37	1.00
74HC38	74HC38	1.00
74HC39	74HC39	1.00
74HC40	74HC40	1.00
74HC41	74HC41	1.00
74HC42	74HC42	1.00
74HC43	74HC43	1.00
74HC44	74HC44	1.00
74HC45	74HC45	1.00
74HC46	74HC46	1.00
74HC47	74HC47	1.00
74HC48	74HC48	1.00
74HC49	74HC49	1.00
74HC50	74HC50	1.00
74HC51	74HC51	1.00
74HC52	74HC52	1.00
74HC53	74HC53	1.00
74HC54	74HC54	1.00
74HC55	74HC55	1.00
74HC56	74HC56	

CLONE Kits, Modems, Hard Drive Kits, Disk Drives, Diskettes, Printers, Memory, ICs. Distributor Pricing To End Users and Dealers. Free Shipping. For Catalog Call 800-833-2600 in Ohio 513-531-8866.

COMMUNICATIONS

"SCANNERS/SHORTWAVE" Regency, Bearcat, Sony, Kenwood, Icom, Yaesu, Panasonic, Antennas, CBs, Used Gear More!! True Discount Prices AND FREE SHIPPING to 48 States. Big 31 Page Picture Catalog \$1.00 (REFUNDABLE). Galaxy Electronics, Box-1202, Akron, OH, 44309. (216-376-2402) 9-5 PM EST. WE PRE-TEST!!

HUGE COMMUNICATIONS CATALOG. Over 70 pages! See what's new in: shortwave receivers, antennas, radioteletype and facsimile equipment, headphones, communications books, and accessories. Send \$1 (refundable). Universal Shortwave Radio, 1280 Aida Drive, Reynoldsburg, OH 43068.

LINEAR PARTS, TUBES, TRANSISTORS —MRF454 \$16, MRF455 \$12, MRF477 \$11, MRF492 \$18. Catalog, RFPC, Box 700, San Marcos, CA 92069. (619) 744-0728.



ATTENTION CB'ERS HAMS SWL'S SEND FOR FREE DISCOUNT CATALOG. AMATEUR COMMUNICATIONS, 2317 VANCE JACKSON, SAN ANTONIO, TEXAS 78213 (512) 733-0334.

VOICE DISGUISER, FM Transmitter, Telephone Transmitter and More! Catalog \$1.00 (Refundable): XANDI, Box 25647, "D", Tempe, AZ 85282.

COMMUNICATIONS PLANS, BOOKS, KITS! AM/FM broadcasting (licensed/unlicensed), 1750 Meter transceivers, ham/CB amplifiers, surveillance bugs, more! FREE catalog. PAN-COM, Box 130-ME12, Paradise, CA 95969.

LEARN MORSE CODE IN 1 HOUR. Amazing new technique. Moneyback guarantee. BAHR, 2549 Temple, Palmbay, FL 32905.

COCO II UPGRADES (PARTS)

COCO II Upgrade Kits, RGB Interface, 256K Memory, ETC - Electronic Parts all types - Free catalog. Inventive Solutions, P.O. Box 286, Stanfordville, NY 12506.

EPROM PROGRAMMING

FREE catalog. Your software data installed in (E)PROM of your choice. Fast, low cost service. Write/call: Romulus Microcontrol, Dept. C, Box 8669, Rockville, MD 20856; (301) 540-8863.

CABLE TV

Cable TV converters and descramblers. Low prices, quality merchandise, we ship C.O.D. Send \$2.00 for catalog. Cabletronics Unlimited, P.O. Box 266-M, S. Weymouth, MA 02190 (617) 871-6500.

LASERS

HE-NE Complete \$129.95, Modulated systems available. LES Electronics, P.O. Box 800276, Dallas, TX 75380.

COMPUTERS

HARD Disks 10,20,30 MEG 1/2 HT, Starting at \$149. ea LES Electronics, P.O. Box 800276, Dallas, TX 75380.

INVENTORS

INVENTORS! Can you profit from your idea? Call AMERICAN INVENTORS CORPORATION for free information. Over a decade of service, 1-800-338-5656. In Massachusetts or Canada call (413) 568-3753.

INVENTORS

INVENTORS! Have idea for product or invention, don't know what to do? Call AIM we present idea's to manufacturers - Toll Free 1-800-225-5800.

MISCELLANEOUS

FEMALE pen pals-Huge recent list of women who want to meet men through mail for friendship or marriage. \$3.00 to HL Press, Box 653, Urbana, IL 61801-0653.

ASIAN LADIES want correspondence for friendship, marriage. SUNSHINE INTERNATIONAL, Dept. TW, Box 260, North Hollywood, CA 91603.

COMPLETE Research, Information, Manuscript, Typing and Copying Service. Computerized and Personalized for home, school, office; limited only by your imagination. Details \$1.00, R.G. Korch, PO Box 69, Drums, PA 18222.

***QUALITY PARTS *DISCOUNT PRICES *FAST SHIPPING!**

SEND FOR FREE CATALOG... 48 PAGES!

ALL ELECTRONICS CORP.
905 S. VERMONT • P.O. BOX 20406 • LOS ANGELES, CA 90006

13.8 VDC REGULATED POWER SUPPLY

These are solid state, fully regulated 13.8 vdc power supplies. Both feature 100% solid state construction, fuse protection and LED power indicator U.L. listed.

2 amp constant, 4 amp surge \$20.00 each
3 amp constant, 5 amp surge \$27.50 each

10 AMP SOLID STATE RELAY

CONTROL 3 32 w/c
LOAD 140 vac 10 amp
SIZE 2 1/2" x 4 1/2" x 1 1/2"

\$9.50 EACH 10 FOR \$90.00

PHOTO-FLASH CAPS

170 mf 330v 75¢ ea. Three sizes
CAT# PPC-170
400 mf 330v 1.00 ea.
CAT# PPC-400
800 mf 330v 1.35 ea.
CAT# PPC-800

48 KEY ASSEMBLY FOR COMPUTER OR HOBBYIST

NEW TI KEYBOARDS Originally used on computers. These keyboards contain 48 S.P.S.T. mechanical switches. Terminates in 15 pin connector. Comes with CAT# KKB-08 \$3.50 each \$10 for \$30.00

RECHARGEABLE NI-CAD BATTERIES

AAA SIZE 1.2V 500mAh \$1.85
AA SIZE 1.2V 500mAh \$1.85
AA with slider 1.5 \$2.00
C SIZE 1.2V 1200mAh \$3.50
SUB-C SIZE slider tab \$3.50
D SIZE 1.2V 1200mAh \$3.50

FLASHER LED

5 volt operation red jumbo T 1 1/4 size \$1.00 each

NEW GREEN FLASHER
CAT# LED-4G \$1.00

MINIATURE TOGGLE SWITCHES

S.P.D.T. (on-on) Solder lug terminals \$1.00 each \$10 for \$9.00
S.P.D.T. (on-off-on) Solder lug terminals \$1.00 each \$10 for \$80.00

COMMODORE PRINTER/PLOTTER

Commodore Model # 1520
Four color X-Y plotter
Standard VIC serial interface allows easy connection to Commodore 64 computers.
Up to 80 characters per line (upper and lower case) in four sizes

\$49.95 each
CAT # COM-1520

EXTRA pen sets \$1.50 per set.

XENON FLASH TUBE

3.4" long x 1.8" dia. Flash tube designed for use in compact camera flash units. Ideal for experimenters.
CAT# FLT-1 2 for \$1.00

D.P.S.T. LIGHTED ROCKER SWITCH

115 vac lighted rocker snap mounts in 1/2 x 1 1/2 hole
Orange lens 16 amp contact \$1.50

ULTRA-MINIATURE 5 VDC RELAY

Fujitsu # FBR211NE0005M20
High sensitivity COIL 120 ohms \$1.25 each
CONTACTS 1 amp 10 for \$10.00
Mounts in 14 pin DIP socket

MINI-PUSH BUTTON

S.P.S.T. momentary normally open 1/4 bushing Red button 35¢ each 10 for \$3.00

TOLL FREE ORDERS • 1-800-826-5432
(IN CA: 1-800-258-8666)
INFO • (213) 380-8000
TWX - 5101010163 ALL ELECTRONIC

● QUANTITIES LIMITED
● MINIMUM ORDER \$10.00
● USA \$300 SHIPPING NO C.O.D.
● FOREIGN ORDERS: INCLUDE SUFFICIENT SHIPPING
● CALIF. RES. ADD 6 1/2%

DYNAMIC RAMS

41256	100ns	\$4.85
41256	120ns	\$2.95
✓ 41256	150ns	\$2.69
4164	120ns	\$1.40
✓ 4164	150ns	\$1.10
4464	150ns	\$3.95

PROCESSORS		E. PROMS	
8087-2	8mHz	27C256	250ns \$6.50
8087-3	5mHz	27256	250ns \$5.25
80287-3	6mHz	27128	250ns \$3.95
80287-8	8mHz	\$ CALL	27C64 200ns \$4.50
V-20	8mHz	\$ 12.75	2764 250ns \$3.25
V-30	8mHz	\$ 14.00	2732A 250ns \$4.25
STATIC RAMS		8000's (Parts in stock)	
6264LP-15	150ns	\$2.95	

I.C. EXPRESS

15358 Valley Blvd., City of Industry, CA 91746
Phone: 818-369-2688 (Mon-Fri • 8-5)

ORDER TOLL FREE
(800) 892-8889 • (800) 882-8181

Outside California Inside California

CALL FOR CURRENT PRICES & VOLUME DISCOUNTS.

Price Shown for Cash • MasterCard/VISA add 3% more.

Prices are subject to change. Minimum order \$10.00.

California residents must add 6.5% sales tax.

Shipping & Handling: UPS Ground \$5.00, UPS Air \$7.00 (under 1 lb.)

ALL MERCHANDISE IS 100% GUARANTEED.

CIRCLE 78 ON FREE INFORMATION CARD

Say You Saw It In Modern Electronics

ier and swifter, such as separate function keys, multi-key rollover, and more.

In the software arena, Styleware announced a Mac-like word processing package called MultiScribe GS and a mouse-based graphics tools program, TopDrawer. A Lotus 1-2-3 type of spreadsheet that can use up to 4.25 megabytes of memory and features icons and pull-down menus, the VIP Professional, was announced. It comes on 3.5" diskettes. WordPerfect offers its version 1.1 on 3.5" disk for the IIGS, claiming it provides three times the speed effected for other Apple IIs and an expander speller. Broderbund announced a new page layout program for the IIGS, its Newsmaker on 3.5" disk for \$89.95. MECA's Managing Your Money, Megahaus' Page-Works desktop publishing program, PBI Software's Visualizer business graphics program, and a host of educational and entertainment software programs were also announced for use with the new Apple IIGS.

Apple Computer claims more than 90 percent compatibility with the best-selling Apple II software packages and observes that many run faster on the IIGS due to its increased clock speed. Programs that don't operate properly are said to be ones that were developed outside of Apple's programming guidelines and communications software that require an Apple II Super Serial Card. Apple says that the IIGS is also compatible with nearly all printers, modems, and disk drives that work with earlier Apple II computers, and most peripheral cards, excluding ones such as multifunction cards that plug into a IIE's auxiliary slot.

Apple itself has not ignored new software for the IIGS, if only indirectly through enhancing its super-selling AppleWorks integrated software with a \$250 version 2.0. It now has a mail merge function as well as word processing, spreadsheet and

database, loads automatically into Apple expansion cards, and works with larger files.

Parting Remarks

Apple Computer has staked out a long life for the Apple II family of personal computers with the introduction of the Apple IIGS. It does seem as if the company looked over the shoulders of what Commodore and Atari introduced in terms of their graphics-oriented Amiga and 520ST models. Apple's financial and distribution muscle, plus an immense software library already in place and the confidence of so many third-part developers and retail dealers, however, places them and the Model IIGS in a much better position to succeed.

IBM and clone makers may have the corporate world to their own, but Apple Computer is certainly a strong challenger to them in education, home, and small-business areas. On a unit-share sales basis, in fact, Apple is the leader, I believe. According to the respected market research company, Info Corp., for example, Apple accounted for 31% of unit share in the month of July compared to IBM's 25%, though IBM was first with dollar sales (33% share vs. Apple Computer's 20% share). Apple's IIE sold at a 9% unit share, while Apple IIC hit 10% and Macintosh led with 12%.

The Apple IIGS is no "bargain-price" machine, as observed earlier. Nor does it feature a professional keyboard. Nonetheless, it offers a fine growth path, to quote Apple Computer. This should appeal to those who might wish to avoid Big Blue and its followers for whatever emotional reasons, though this attitude will likely diminish as Apple Computer's big-corporation image becomes entrenched. In any event, it's nice to have another major player with a different path to follow. **ME**

LISTEN UP!

Here's what you've been looking for—an all new hard-hitting monthly magazine which gives a unique insider's view of what's really going on in the world of communications. POPCOMM is your primary source of information—bigger and better than any communications magazine, with exciting coverage of scanners, shortwave broadcast & utility stations, spy stations, pirate and clandestine broadcasters, RTTY monitoring, survivalist communications systems, FCC news, wiretapping and bugging, scrambling/unscrambling, surveillance/undercover communications, satellite & cable TV, sophisticated telephones, & more. What you've been looking for all along! Take advantage of substantial savings over the newsstand price by subscribing now. Don't miss out on even one single issue of POPULAR COMMUNICATIONS—order your subscription now.

Twelve Issues
\$16

POPULAR COMMUNICATIONS 76 N Broadway, Hicksville, NY 11801

Yes! The NEW POPULAR COMMUNICATIONS is just the magazine I've been looking for. Start sending it to me now! I understand that I may cancel at any time for any reason, and receive a full refund on my unused subscription.

Paid by: Check Money Order MasterCard Visa 1 year - 12 issues \$16.00
 2 years - 24 issues \$29.00
 3 years - 36 issues \$42.00
 My account number is

Name _____
 Street _____
 City _____ State _____ Zip _____
 Canada/Mexico—one year \$18.00, two years \$33.00, three years \$48.00; Foreign—one year \$20.00, two years \$37.00, three years \$54.00;
 Foreign Air Mail—one year \$73.00, two years \$143.00, three years \$213.00.

open. Check pin 9 of IC5 for four discrete pulses that repeat every second or so. Close S3 and then S2 (leaving the other switches open in each case) and check for three and two pulses, respectively. With no sensor switches closed, there should be just one pulse every second or so.

If you don't get the proper response, check the counter chain by temporarily removing IC7 from its socket and shorting pin 11 of IC5 to ground. (Caution: Always power down before removing or replacing any IC.) This will enable IC5 to count continuously as it's clocked by IC8. You can then follow the waveforms produced by IC5 through the

AND gates in IC2 and IC3 to the trigger input at pin 2 of IC7.

Momentarily shorting pin 2 of IC7 to ground and examining the 1-second pulse at pin 3 lets you manually check the one-shot action of this IC. This pulse should go to about 9 volts for a second and then to zero.

Temporarily removing IC3 and connecting pins 4 and 8 of IC9 together lets you check for a 2-kHz square wave at pin 3 of this IC.

When TattleTale passes all the above tests, it's ready to be put into service. Disconnect ac power, allow C1 to fully discharge and replace the ICs in their sockets. Then connect TattleTale to the telephone line via

its modular connector. Turn on power to the project and note once again that the LED lights.

To make an operational test, call your number from a telephone not on the same line. You should obtain an immediate answer in the form of a beep every second. Stay on the line until TattleTale disconnects about a minute later.

You can further check operation by closing one of the sensor switches and verifying that the proper number of pulses are being transmitted.

For protection against break-in, you can use any of the readily available magnetically or mechanically operated door and window switches. It's also possible to use a continuous closed-circuit foil loop on window panes, but remember to treat this as a normally closed sensor and make the circuit modification shown in Fig. 2.

To detect fire, heating/cooling system and refrigeration failure, it's easiest to use a suitable thermostat. For heating system failure, use a thermostat whose contacts close when the temperature falls. For fire and refrigeration and cooling failure, use a thermostat whose contacts close on a rise in temperature.

To detect flooding, you can buy or build a float switch that closes when the water level rises. For extra early warning, it's prudent to locate the float switch in a well or depression, such as the bottom of the sump where the pump is located. Be sure, however, that water never touches the electrical connections of your switch.

In Closing

With TattleTale standing duty as your security sentry while you're away from your home or office, you can relax. Any time you want to know what's happening, all you have to do is pick up the telephone, dial the number of the phone in the monitored location and listen for TattleTale's report.

ME

ADVERTISERS' INDEX

RS#		Page #
158	A + Computer Response	87
11	AMC Sales Corp.	64
18	ARRL	81
79	All Electronics	90
15	Beckman Industrial	4
171	Cleveland Institute of Elec.	17
-	Command Productions	58
17	CompuCover	72
-	Computer Direct	46, 47
159	Computer Friends	65
75	Computer Parts Galore, Inc.	71
16	Cook's Institute	34
10	Deco Industries	88
-	Dick Smith Electronics	92
25	Digi-Key Corp.	89
137	Digital Research	5
27	EduCalc	5
182	Emark Systems	73
29	Floppy Disk Services, Inc.	41
67	Fordham	Cov. IV
-	Grantham College of Engrg.	1
19	Greentree Computer Supplies	59
78	IC Express	90
81	Information Unlimited	58
14	J&W Electronics	72
2	MCM Electronics	57
-	McGee Radio	88
-	NRI Schools	8, 11
74	Omnitron Electronics	35
-	Pacific Cable Co., Inc.	7
80	RCA	Cov. III
8	Radio Shack	3
24	Regency Electronics, Inc.	29
13	Severts-Zorman Engrg.	34
66	Synergetics	64
28	Taiwan Computer	63
4	Trio Kenwood	Cov. II

148 PAGES
100'S OF NEW
PRODUCTS

GET IT
NOW!



More pages, more products and it's hot off the press! Get the new 1986/7 DICK SMITH ELECTRONICS Catalog and find anything for the electronics enthusiast. The data section alone is worth the price of admission. Send for your copy today.

Please reserve my copy of the 1986 Dick Smith Catalog. I enclose \$1 to cover shipping.

Name

Address

City

Zip

DICK SMITH ELECTRONICS INC.
P.O. Box 2249 Redwood City CA 94063
EVERYTHING FOR THE ELECTRONICS ENTHUSIAST



REACH FOR RELIABILITY



RCA

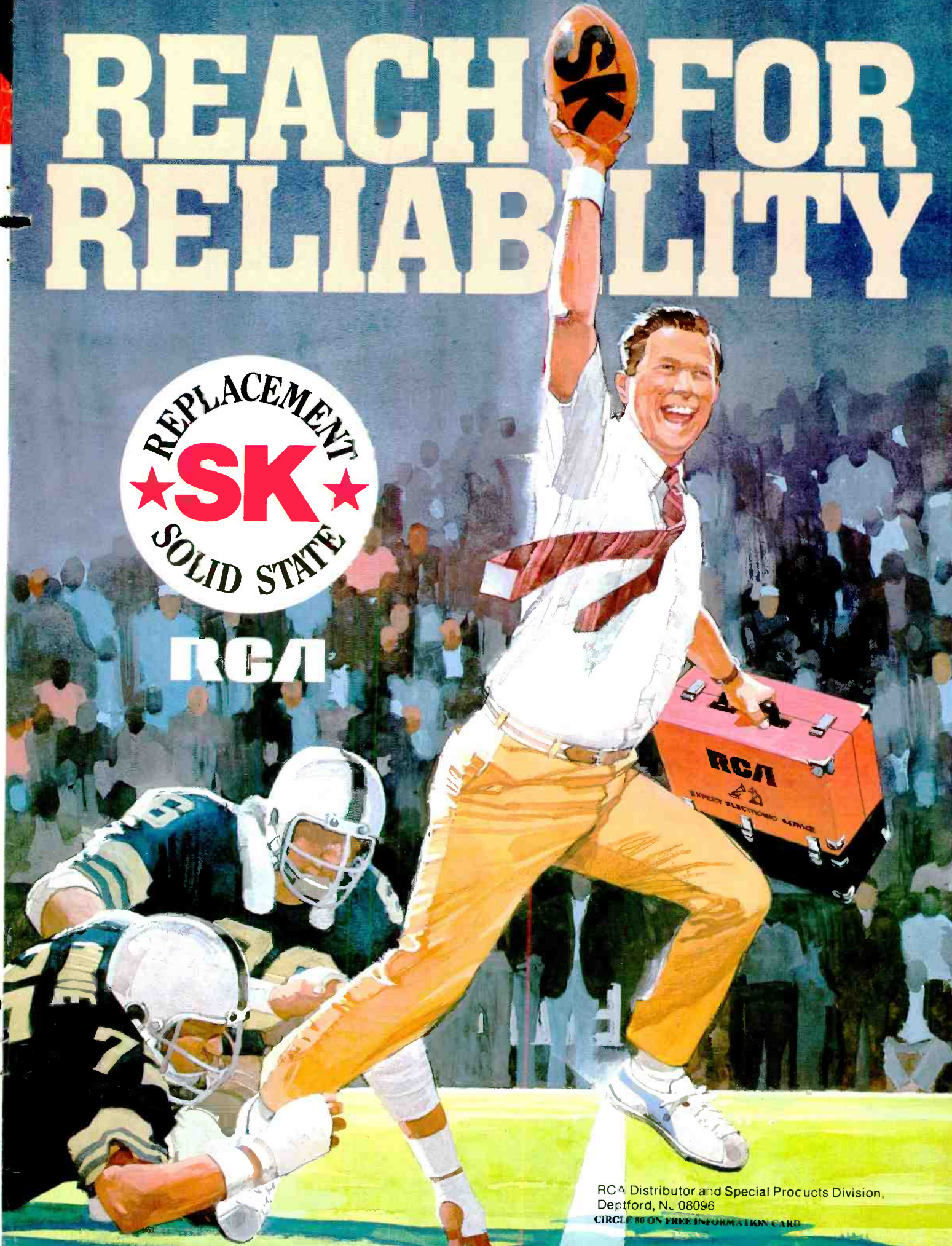

RCA Distributor and Special Products Division,
Deptford, N. J. 08096
CIRCLE 80 ON FREE INFORMATION CARD

SCOPE 3 1/2 Digital Multimeters

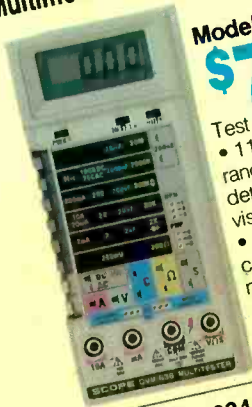

Model DVM-638
\$7995

- Test leads included
- 11 function, 38 ranges
 - Logic level detector
 - Audible visual continuity
 - Capacitance and conductance measurement

Model DVM-634
\$4875

- 7 function, 32 ranges
- Transistor measurement

Model DVM-636
\$6275

- 8 function, 37 ranges
- Capacitance measurement

SCOPE 3 1/2 Digit Capacitance Meter



Model DCM-602
\$6995

- Test leads included
- 8 ranges with full scale values to 2000 uF
 - LSI circuit
 - Crystal time base
 - Frequency range 800 Hz to 8Hz

SCOPE Pocket Sized Audio Signal Generator



Model RC-555
\$6995

- Test leads & 9V battery included
- Low distortion sine-wave signal
 - 46 step selected frequency
 - x1 range 20 Hz to 1.5 KHz
 - x100 range 2 KHz to 150 KHz

SCOPE 4 1/2 Digit LCD Bench Digital Multimeter



Model DVM-6005
\$19995

- Test lead set 6, "D" size batteries included
- 0.4" high characters
 - Conversion period: 500 milliseconds
 - Automatic, negative polarity

Mini-Meters with Maxi-Specs

SCOPE 3 1/2 Digit LCD with 8 Full Functions

Model DVM-632

\$4495
OUR PRICE

Measures only 5 3/8" x 2 13/16" x 1 1/4"

- Deluxe test leads included
- 0.5% accuracy
 - Transistor gain test
 - Audible continuity checking & diode test
 - 10 Amp measurement

Zipped Carrying Case CC-30 **\$450**



SCOPE 3 1/2 Digit LCD



Measures only 5" x 2 3/4" x 7/8"

Model DVM-630

\$2995

OUR PRICE

- Test leads included
- 0.5% accuracy
 - 6 functions, 19 ranges
 - Automatic zero adjust
 - Low battery indication

Zipped Carrying Case CC-30 **\$450**

CIRCLE 67 ON FREE INFORMATION CARD

ASK FOR FREE CATALOG.

Money orders, checks accepted. C.O.D.'s require 25% deposit.



Fordham

260 Motor Parkway, Hauppauge, NY 11788

Toll Free

800-645-9518

In NY State 800-832-1446

Service & Shipping Charge Schedule Continental U.S.A.

FOR ORDERS	ADD
\$25-\$100	\$4.50
\$101-\$250	\$6.00
\$251-\$500	\$8.00
\$501-\$750	\$10.50
\$751-\$1,000	\$12.50
\$1,001-\$1,500	\$16.50
\$1,501-\$2,000	\$20.00
\$2,001 and Up	\$25.00