

Section I

United States of America
Federal Communications Commission

APPLICATION FOR NEW BROADCAST STATION LICENSE

File No.

Name and post office address of applicant (Include ZIP Code)
(See Instruction D)

KPET Radio, Inc.
P O Box 30
Lamesa, TX 79331

INSTRUCTIONS

A. This form is to be used in all cases when applying for a Broadcast Station License. It consists of this part, Section I, and the following sections:

Section II - A, License Application Engineering Data Standard Broadcast

Section II - B, License Application Engineering Data FM Broadcast

Section II - C, License Application Engineering Data Television Broadcast

B. Prepare and file three copies of this form and all exhibits with Federal Communications Commission, Washington, D.C. 20554.

C. Number exhibits serially in the space provided in the body of the form and list each exhibit in the space provided on page 2 of this Section. Date each exhibit and each antenna pattern.

D. The name of the applicant must be stated exactly as it appears on the construction permit which is being covered.

E. Information called for by this application which is already on file with the Commission need not be refiled in this application provided (1) the information is now on file in another application or FCC form filed by or on behalf of this applicant; (2) the information is identified fully by reference to the file number (if any), the FCC form number, and the filing date of the application or other form containing the information and the page or paragraph referred to, and (3) after making the reference, the applicant states: "No change since date of filing." Any such reference will be considered to incorporate into this application all information, confidential or otherwise, contained in the application or other form referred to. The incorporated application or other form will thereafter, in its entirety, be open to the public.

F. This application shall be personally signed by the applicant, if the applicant is an individual; by one of the partners, if the applicant is a partnership; by an officer, if the applicant is a corporation; by a member who is an officer, if the applicant is an unincorporated association; by such duly elected or appointed officials as may be competent to do so under the laws of the applicable jurisdiction, if the applicant is an eligible government entity; or by the applicant's attorney in case of the applicant's physical disability or of his absence from the United States. The attorney shall, in the event he signs for the applicant, separately set forth the reason why the application is not signed by the applicant. In addition, if any matter is stated on the basis of the attorney's belief only (rather than his knowledge), he shall separately set forth his reasons for believing that such statements are true.

G. BE SURE ALL NECESSARY INFORMATION IS FURNISHED AND ALL PARAGRAPHS ARE FULLY ANSWERED. IF ANY PORTIONS OF THE APPLICATION ARE NOT APPLICABLE, SPECIFICALLY SO STATE. DEFECTIVE OR INCOMPLETE APPLICATIONS MAY BE RETURNED WITHOUT CONSIDERATION.

H. See back of last page for Privacy Act Notice.

Notices and communications with respect to this application are to be addressed to the following - named persons at the address indicated (Include ZIP Code)

Galen O. Gilbert
12118 Landlock
Dallas, TX 75218

1. Facilities authorized by construction permit

Frequency	Channel No.	Power in kilowatts	
		Night V & H	Day V & H
104.7	284	100kw	100kw

Hours of operation	Call letters
6 AM - 12 Midnight	KCOT

2. Construction permit covered by this application

File number	Date
BPH 9901	9/23/76
Construction begun	Construction completed
Nov. 15, 1976	March 29, 1977

Is the station now in satisfactory operating condition and ready for regular operation? Yes No
If not, explain

PROGRAM DATA

3. Has applicant any contract, arrangement, or understanding, expressed or implied, with a network organization for the broadcasting of network programs? Yes No

Does applicant, in the event this application is granted, propose to broadcast network programs? If network programs are to be broadcast, state as Exhibit No. 1 arrangements under which they are to be obtained and attach copies of any contractual arrangement which may have been made. If the arrangement is based on an oral understanding, a written statement of the arrangement should be submitted. Yes No

FINANCIAL DATA

4. Give actual costs of making installation for which construction was authorized

Transmitter proper including tubes	Antenna system, including antenna-ground system, coupling equipment, transmission line	Frequency and modulation monitors	Studio technical equipment, microphones, transcription equipment, etc.
\$ 28,500	\$ 14,313	\$ 4,145	\$ 2,671
Acquiring land	Acquiring or constructing buildings	Other items, state nature & AM xmts	Total
\$ 0	\$ 0	Cooling filtering, \$ 13,449	\$ 63,078

FINANCIAL DATA (Continued)

5. (a) Attach a detailed balance sheet, as at the completion date of the authorized construction, showing applicant's financial position as Exhibit No. 2 (b) If the actual cost of construction materially exceeds the original estimated cost of construction, attach as Exhibit No. 3 a detailed statement showing the plan used to finance such construction. (If applicant is licensee of a broadcast station having on file with the Commission an Annual Financial Report (FCC Form 324) showing its financial position within the past 12 months and the request in this application is for a change in existing facilities, these exhibits need not be supplied provided that no substantial reduction in financial position has occurred.)

6. State changes, if any, in capitalization, and report any contracts affecting ownership not shown in the application for construction permit. (If none, so state)

NONE

7. Apart from the apparatus constructed, have all the terms, conditions, and obligations set forth in the above-described application for construction permit been fully met? If "No", state exceptions. Yes No

8. Is a request for authority to conduct program tests a part of this application? Yes No

THE APPLICANT hereby waives any claim to the use of any particular frequency or of the ether as against the regulatory power of the United States because of the previous use of the same, whether by license or otherwise, and requests an authorization in accordance with this application. (See Section 304 of the Communications Act of 1934).

THE APPLICANT represents that this application is not filed for the purpose of impeding, obstructing, or delaying determination on any other application with which it may be in conflict.

THE APPLICANT acknowledges that all the statements made in this application and attached exhibits are considered material representations, and that all the exhibits are a material part hereof and are incorporated herein as if set out in full in the application.

CERTIFICATION

I certify that the statements in this application are true, complete, and correct to the best of my knowledge and belief, and are made in good faith.

Signed and dated this 6 day of April, 1977

INCLUDE FILING FEE WITH THIS APPLICATION. SEE PART 1 OF FCC RULES FOR AMOUNT OF FEE.

KPET Radio, Inc.
(NAME OF APPLICANT)

WILLFUL FALSE STATEMENTS MADE ON THIS FORM ARE PUNISHABLE BY FINE AND IMPRISONMENT. U. S. CODE, TITLE 18, SECTION 1001.

By [Signature]
(SIGNATURE)

Title President

EXHIBITS furnished as required by this form:

Exhibit No.	Section and Para. No. of Form	Name of officer or employee (1) by whom or (2) under whose direction exhibit was prepared (show which)	Official title
1	Sect. I Para. 3	Galen O. Gilbert (2)	President
2	Sect. I Para. 5.a	Galen O. Gilbert (2)	President
3	Sect. I Para. 5.b	Galen O. Gilbert (2)	President
4E	Sect. II-B Para. 12	Roger A. Tighe (1)	Technical Director

LICENSE APPLICATION ENGINEERING DATA
FM BROADCASTName of Applicant
KPET Radio, Inc.

1. Facilities authorized in construction permit

Call Sign KCOT	File No. of construction permit BPH 9901
Frequency 104.7	Effective radiated power in kilowatts 100 H & V
Antenna height above average terrain 230 ft	

9. Transmission line

Make Cablewave	Type No. HCC-300-50J	Description Copper Coaxial Air Dielectric
Size: (nominal inside transverse dimension) in inches 3	Length in feet 410	Rated efficiency in percent for this length 86.6

2. Station location

State Texas	City or town Lamesa
-----------------------	-------------------------------

3. Transmitter location

State Texas	County Dawson
-----------------------	-------------------------

City or town Lamesa	Street Address (or other identification) 2 Miles SSE of City
-------------------------------	--

4. Main studio location

State Texas	County Dawson
City or town Lamesa	Street address 2 Mi. SSE of City

5. Remote control point location

State NONE	City or Town NONE
----------------------	-----------------------------

Street Address (or other identification)

NONE

6. Transmitter installed

Make McMartin	Type No. BF 25K	Rated Power 27.5 kw
-------------------------	---------------------------	-------------------------------

7. Operating constants

D.C. plate current in last radio stage in amperes 3.57	Applied D.C. plate voltage of last radio stage, in volts 7800
Plate input power to last radio stage, in kilowatts 27.846	Efficiency factor F of transmitter at operating power, in percent 75.35
Transmitter power output in kw by indirect method 21	RF transmission line meter reading 100% Forward Power

8. Antenna

Antenna make and type No. Phelps Dodge CFM HP 10	Number of sections 10	Power gain 5.5
--	---------------------------------	--------------------------

Height of antenna radiation center above ground

225

Geographical coordinates of antenna (to nearest second)

North latitude 32° 42' 27"	West Longitude 101° 56' 11"
--------------------------------------	---------------------------------------

Description of antenna supporting structure

Side mounted near top of existing KPET (AM) tower.

Overall height above ground of antenna supporting structure (without obstruction lighting)

282 feet

10. Modulation monitor

Make McMartin	Type No. TBM 3700
	TBM 2200A (Stereo) TBM 2000B (Sca)

11. Frequency measurements

Give the following data on the checks of the frequency

Date and Time	Frequency measured by such agency or method
1.4/3/77 11:04AM	104.699672
2.4/3/77 11:07AM	104.700010
3.4/3/77 11:20AM	104.700010

Name of checking agency or method used

Charles Debenport Broadcast Technical Service, Odessa, Texas

12. Attach as Exhibit No. **4E** data, diagrams, and appropriate graphs together with description of measurement procedures and instruments with regard to the following: (All measurements shall be made with the equipment adjusted for normal program operation and shall include all circuits between the main studio microphone terminals and the antenna output, including telephone lines, preemphasis circuits and any equalizers employed except for microphones, and without compression if a compression amplifier is installed.)

a. Audio frequency response from 50 to 15,000 Hertz for approximately 25, 50 and 100 percent modulation. Measurements shall be made on at least the following audio frequencies: 50, 100, 400, 1000, 5000, 10,000 and 15,000 Hertz. The frequency response measurements should normally be made without deemphasis; however, standard 75 microsecond deemphasis may be employed in the measuring equipment or system provided the accuracy of the deemphasis circuit is sufficient to insure that the measured response is within the prescribed limits.

b. Audio frequency harmonic distortion for 25, 50 and 100 percent modulation for the fundamental frequencies of 50, 100, 400, 1000 and 5000 Hertz. Audio frequency harmonics for 100 percent modulation for fundamental frequencies of 10,000 and 15,000 Hertz. Measurements shall normally include harmonics to 30,000 Hertz. The distortion measurements shall be made employing 75 microsecond deemphasis in the measuring equipment or system.

c. Output noise level (frequency modulation) in the band of 50 to 15,000 Hertz in decibels below the audio frequency level representing frequency swing of 75 kilohertz. The noise measurements shall be made employing 75 microsecond deemphasis in the measuring equipment or system.

d. Output noise level (amplitude modulation) in the band of 50 to 15,000 Hertz in decibels below the level representing 100 percent amplitude modulation. The noise measurements shall be made employing 75 microsecond deemphasis in the measuring equipment or system.

13. In what respect, if any, does the apparatus constructed differ from that described in the application for construction permit or in the permit?

- 1. DIFFERENT MAKE OF TRANSMITTER
- 2. DIFFERENT MAKE OF MODULATION MONITORS
- 3. DIFFERENT MAKE OF TRANSMISSION LINE

I certify that I represent the applicant in the capacity indicated below and that I have examined the foregoing statement of technical information and that it is true to the best of my knowledge and belief.

Date 4 APRIL 1977

Signature Rodger A. Tigue
(check appropriate box below)
RODGER A. TIGUE

Telephone No. 817 772-3371
(include area code)

- Technical Director, Broadcast Technical Service, Inc.
- Registered Professional Engineer
- Consulting Engineer
- Chief Operator

FCC File

April 6, 1977

Federal Communications Commission
Washington,
D. C. 20554

Gentlemen:

Enclosed are the following applications:

1. Three copies of FCC Form 302 with all exhibits including Stereo Proof of performance for FM station KCOT, File No. BPH 9901, which has been constructed, tested, and is ready for operation as soon as authority is received.
2. Three copies of FCC Form 318, requesting Subsidiary Communication Authorization for operation in connection with FM Station KCOT, Lamesa, Texas.
3. Three copies of FCC Form 302, with Engineering exhibit No. E1, (Antenna Impedance Measurements) submitted for AM station KPET, Lamesa, Texas, following completion of construction of the FM Station.

We believe that these applications are complete, however, we will be ready to supply any further data which may be required. We are anxious to begin program test operation on KCOT, the new FM station and will appreciate receiving a COLLECT telegram notifying us of approval. Thank you.

Sincerely,

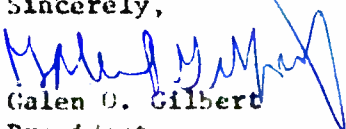
Galen O. Gilbert
President

KPET Radio, Inc.

Encl.
GG/eg

EXHIBIT NO. 1
FCC Form 302
Section I
Para. 3
April 4, 1977

News service from Continental Network, a division of Texas State Network, has been agreed on by the Network and the Station; however, formal contracts have not been executed as of this date. These are expected to be completed soon, and a copy will be filed with the Commission as soon as available. The agreement will be the standard agreement now being used by the network and a number of stations in Texas.

10/10/10
10/10/10
10/10/10
10/10/10
10/10/10

News network

The news network is a complex system of interconnected nodes and edges. It consists of several main components: a central hub, a network of nodes, and a set of edges connecting them. The central hub is the most important node in the network, and it is connected to all other nodes. The network of nodes is a collection of nodes that are connected to each other. The edges are the connections between the nodes. The news network is a dynamic system that changes over time. New nodes are added to the network, and old nodes are removed. The edges between the nodes also change over time. The news network is a complex system that is constantly evolving.

EXHIBIT No. 3
FCC Form 302
Section I,
Para. 5.b
March 30, 1977

The increased cost of construction has been paid for from earnings which the station (KPET AM) has accumulated since the FM application was filed. All construction costs have been paid, and the present financial condition of the applicant is much improved over the position at the time of the original application approximately one year ago.

As indicated by Exhibit 2 of this application, KPET Radio, Inc., has cash on hand of more than \$37,000.00, current notes receivable of more than \$15,000.00, and accounts receivable of more than \$26,000.00.

The company owes less than \$2,000.00 in current liabilities.

UNITED STATES OF AMERICA
FEDERAL COMMUNICATIONS COMMISSION
REQUEST FOR SUBSIDIARY
COMMUNICATIONS AUTHORIZATION

INSTRUCTIONS

- A. This form is to be used only by licensees or permittees of FM Broadcast Stations to secure authorization for operation on a multiplex basis.
- B. Prepare this form in triplicate and forward all copies to the Federal Communications Commission, Washington, D.C. 20554.

7. Specify the particular purposes of the SCA operation. Include a list of representative subscribers and describe the nature of the programs to be presented.

Broadcast of Background music
for Commercial and Public
organizations in the Lamesa
area.

1. Name of licensee or permittee

KPET Radio, Inc.

2. Mailing address

Street P O Box 30
City Lamesa
State Texas ZIP Code 79331

3. Identification of associated FM broadcast station

Call letters KCOT	File No. BPH 9901
----------------------	----------------------

Station location

City Lamesa
State Texas ZIP Code 79331

4. Request is hereby made for authority checked in the boxes below:

- Establish a SCA service
- Modification of SCA

5. Specify manufacturer and model number of equipment to be used:

McMartin B-113 SCA Generator
McMartin TBM-2000B Freq. Mod. Moniotr

6. (a) Specify sub-carrier frequency or frequencies to be used:

67 kHz

(b) Describe the means (if any) to be employed to control multiplex receivers:

8. Specify the portion, if any, of the main channel program material which will be duplicated on the sub-channel(s).

None

9. Is the proposal for visual transmission:

YES If yes, attach as Exhibit the technical information required by the appropriate SCA rules.

NO

The APPLICANT certifies that SCA operation will be in accordance with the Commission's Rules and Standards.

CERTIFICATION

I certify that the statements in this application are true, complete, and correct to the best of my knowledge and belief, and are made in good faith.

Signed and dated this 30 day of March, 1977.

WILLFUL FALSE STATEMENTS MADE ON THIS FORM
ARE PUNISHABLE BY FINE AND IMPRISONMENT.
U. S. CODE, TITLE 18, SECTION 1001

INCLUDE FILING FEE WITH THIS APPLICATION.
SEE PART 1 OF FCC RULES FOR AMOUNT OF
FEE.

KPET RADIO, INC.

Licensee or Permittee (Name must agree with Item 1)

By *Walter J. Kelly*
Signature (designate appropriate classification below)

- Individual Applicant
 Member of Applicant Partnership
 Officer of Applicant Corporation or Association
 Official of Government Entity Competent under the laws
of jurisdiction to Sign for the Applicant

FCC NOTICE TO INDIVIDUALS REQUIRED BY THE PRIVACY ACT

The solicitation of personal information requested in this application is authorized by the Communications Act of 1934, as amended.

The principal purpose(s) for which the information will be used is to determine if the benefit requested is consistent with the public interest.

The staff, consisting variously of attorneys, accountants, engineers, and application examiners, will use the information to determine whether the application should be granted, denied, dismissed, or designated for hearing.

If all the information requested is not provided, the application may be returned without action having been taken upon it or its processing may be delayed while a request is made to provide the missing information. Accordingly, every effort should be made to provide all necessary information.

THE FOREGOING NOTICE IS REQUIRED BY THE PRIVACY ACT OF 1974, P.L. 93-579, DECEMBER 31, 1974,
5 U. S. C. 552a (e) (3).

KPET

. . . *Modern Country - 690* . . .

P. O. BOX 30 LAMESA, TEXAS 79331 (806) 872-2404-872-7707

March 20, 1977

TO: Federal Communications Commission
Broadcast Bureau
1919 M Street, N.W.
Washington, D.C. 20036

Federal Communications Commission
Dallas Field Office
1100 Commerce
Dallas, Texas 75202

FROM: Rodger A. Tighe
Broadcast Technical Service, Inc.

Jesse Gilbert, Chief Engineer
Radio Station KCOT-FM

SUBJECT: Equipment Test Notification per 73.216 For KCOT-FM, Lamesa, Texas

REFERENCE: File Number BPH-9901

DATE: 20 March 1977

Gentlemen:

Pursuant to above, we are planning equipment tests at KCOT-FM, Lamesa, Texas, to begin on 24 March 1977, such tests as necessary to assure compliance with the terms of the construction permit.

Rodger A. Tighe
Rodger A. Tighe
Broadcast Technical Service, Inc.

Jesse Gilbert
Chief Engineer, KCOT-FM

cc: Galen O. Gilbert
Guy C. Hutcheson
Marvin Owens

Call letters now final. Also, I have approved KCOT participation in EBS. GG

FCC Form 361
October 1973

UNITED STATES OF AMERICA
FEDERAL COMMUNICATIONS COMMISSION

File No. BPH-9901
Call Sign: K C O T
Modification No. 1

MODIFICATION OF CONSTRUCTION PERMIT

FM

(Class of station)

KPET Radio, Inc.
Radio Station KCOT
3537 Wooten
Ft. Worth, Tx. 76133

Permittee KPET RADIO, INC.

Station location: Lamesa, Texas

Associated Broadcast station:

The Authority Contained in Authorization File No. BPH-9901
dated Sept. 23, 1976 granted to the Permittee listed above is hereby modified in part as follows:

Call letters K C O T assigned.

This modification of construction permit shall be attached to and be made a part of the construction permit of this station.

Except as herein expressly modified, the above-mentioned construction permit, subject to all modifications heretofore granted by the Commission, is to continue in full force and effect in accordance with the terms and conditions thereof and for the period therein specified.

Dated: December 6, 1976

kim

FEDERAL
COMMUNICATIONS
COMMISSION



FEDERAL COMMUNICATIONS COMMISSION

WASHINGTON, D.C. 20554

IN REPLY REFER TO:

2500

Gentlemen:

On January 9, 1974, the Federal Communications Commission revised the rules and regulations concerning the Emergency Broadcast System (EBS), with an effective date of March 15, 1974.

The EBS provides facilities for the President and the Federal Government, as well as heads of State and Local Governments, or their designated representatives with a means of communicating with the American public during emergency situations.

The new revisions, coordinated with the National Industry Advisory Committee (NIAC) and the Office of Telecommunications Policy (OTP), are intended to clarify the language contained in the present rules so that operating personnel can more readily understand the actions necessary to successfully participate in the EBS.

Revised State EBS Operational Plans are in process of preparation, including details for use of the EBS in State and Local emergencies (See Sections 73.935, 73.936, and 73.937). These plans will be considered at State Emergency Communications Committee meetings.

In order to expedite the preparation of the State EBS Operational Plans with a minimum of correspondence and administrative delay, the Commission has issued an EBS Authorization to your station. It will be most helpful if you will either accept or decline this offer within the next 30-days. In the event you elect to decline this offer, it is respectfully requested that you return the EBS Authorization to the Emergency Communications Division, Federal Communications Commission, Washington, D. C. 20554 for cancellation. In either event, the appropriate EBS checklist and EBS Station Designation will be forwarded to you in the immediate future. Any questions concerning this matter should be directed to your State Emergency Communications Committee Chairman or to the Emergency Communications Division, Federal Communications Commission, Washington, D. C. 20554.

Your cooperation and indulgence is gratefully appreciated.

Sincerely yours,

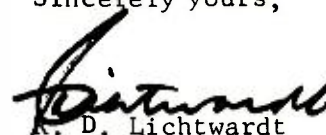
R. D. Lichtwardt
Executive Director

GRANT FEE PAYMENT NOTICE

Name of Recipient of Grant KPET Radio, Inc.

Station Location (City and State) Lamesa, Texas

Bureau File No. BPH-9901 Application Acct. Class. 002

Service Frequency Modulation Date of Notice September 23, 1976

Model No. of Call Letters NONE Fee Required \$2,700

Part 1 of the Commission's Rules and Regulations prescribe the above grant fee for the attached document.

Payment is due within 45 days of date of this notice.

Payment is due immediately following consummation of Broadcast assignment or transfer.

Please attach the duplicate copy of this notice to your remittance to insure proper credit for payment. Checks or money orders should be made payable to the "Federal Communications Commission".

FM BROADCAST STATION CONSTRUCTION PERMIT

Subject to the provisions of the Communications Act of 1934, as amended, treaties, and Commission Rules, and further subject to the conditions set forth in this permit, 1 authority is hereby granted to construct an FM broadcast station located and described as follows:

Permittee: KPET RADIO, INC.

Authorized assignment:

- 1. Frequency (MHz) : 104.7
- 2. Transmitter output power : 21 kilowatts
- 3. Effective radiated power : 100 kilowatts {H&V}
- 4. Antenna height above average terrain (feet) : 225 feet {H&V}
- 5. Hours of operation : Unlimited
- 6. Station location : Lamesa, Texas
- 7. Main studio location : 2 mi S-SE of center of Lamesa, Texas
- 8. Remote Control point : ----

9. Antenna & supporting structure : North Latitude: 32° 42' 27"
 West Longitude: 101° 56' 11"
 PHELPS-DODGE, CFM-HP-10, 10 sections {H&V}, side-mounted near the top of KPET{AM} tower. Overall height above ground: 282 feet

10. Transmitter location : 2 mi S-SE of center of Lamesa, Texas

11. Transmitter(s) : AEL, FM-25KE

12. Obstruction markings specifications in accordance with the following paragraphs of FCC Form 715: 1, 3, 12, 21

13. Conditions: During installation of the FM antenna, KPET{AM} shall determine operating power by the indirect method. Upon completion of the installation, the antenna resistance of the KPET{AM} antenna structure shall be remeasured and the result submitted in a separate application {FCC Form 302} as a request to determine operating power by the direct method. Data submitted shall include a sketch of the combined installation.

- 14. Date of required commencement of construction : November 23, 1976
- 15. Date of required completion of construction : September 23, 1977

Equipment and program tests shall be conducted only pursuant to Sections 73.216 and 73.217 of the Commission Rules.

This permit shall be automatically forfeited if the station is not ready for operation within the time specified or within such further time as the Commission may allow unless completion of the station is prevented by causes not under the control of the permittee. See Section 1.599 of the Commission Rules.

FEDERAL
COMMUNICATIONS
COMMISSION



This construction permit consists of this page and pages

Dated: September 23, 1976

kim

df

OBSTRUCTION MARKING AND LIGHTING SPECIFICATIONS FOR ANTENNA STRUCTURES

It is to be expressly understood that the issuance of these specifications is in no way to be considered as precluding additional or modified marking or lighting as may hereafter be required under the provisions of Section 305(q) of the Communications Act of 1934, as amended.

PAINTING¹

1 Antenna structures shall be painted throughout their height with alternate bands of aviation surface orange and white, terminating with aviation surface orange bands at both top and bottom. The width of the bands shall be equal and approximately one-seventh the height of the structure, provided however, that the bands shall not be more than 100 feet nor less than 1½ feet in width. All towers shall be cleaned or repainted as often as necessary to maintain good visibility.

TOP LIGHTING

2 There shall be installed at the top of the tower at least two 116- or 125-watt lamps (A21/TS) enclosed in aviation red obstruction light globes. The two lights shall burn simultaneously from sunset to sunrise and shall be positioned so as to insure unobstructed visibility of at least one of the lights from aircraft at any normal angle of approach. A light sensitive control device or an astronomic dial clock and time switch may be used to control the obstruction lighting in lieu of manual control. When a light sensitive device is used it should be adjusted so that the lights will be turned on at a north sky light intensity level of about thirty-five foot candles and turned off at a north sky light intensity level of about fifty-eight foot candles.

3 There shall be installed at the top of the structure one 300 m/m electric code beacon equipped with two 620- or 700-watt lamps (PS-40, Code Beacon type), both lamps to burn simultaneously, and equipped with aviation red color filters. Where a rod or other construction of not more than 20 feet in height and incapable of supporting this beacon is mounted on top of the structure and it is determined that this additional construction does not permit unobstructed visibility of the code beacon from aircraft at any normal angle of approach, there shall be installed two such beacons positioned so as to insure unobstructed visibility of at least one of the beacons from aircraft at any normal angle of approach. The beacons shall be equipped with a flashing mechanism producing not more than 40 flashes per minute nor less than 12 flashes per minute with a period of darkness equal to approximately one-half of the luminous period.

INTERMEDIATE LIGHTING (BEACONS)

4 At approximately one-half of the overall height of the tower one similar flashing 300 m/m electric code beacon shall be installed in such position within the tower proper that the structural members will not impair the visibility of this beacon from aircraft at any normal angle of approach. In the event this beacon cannot be installed in a manner to insure unobstructed visibility of it from aircraft at any normal angle of approach, there shall be installed two such beacons. Each beacon shall be mounted on the outside of the tower at the prescribed height.

5 At approximately two-fifths of the over-all height of the tower one similar flashing 300 m/m electric code beacon shall be installed in such position within the tower proper that the structural members will not impair the visibility of this beacon from aircraft at any normal angle of approach. In the event this beacon cannot be installed in a manner to insure unobstructed visibility of it from aircraft at any normal angle of approach, there shall be installed two such beacons. Each beacon shall be mounted on the outside of diagonally opposite corners or opposite sides of the tower at the prescribed height.

6 On levels at approximately two-thirds and one-third of the over-all height of the tower one similar flashing 300 m/m electric code beacon shall be installed in such position within the tower proper that the structural members will not impair the

visibility of the beacons from aircraft at any normal angle of approach, there shall be installed two such beacons at each level. Each beacon shall be mounted on the outside of diagonally opposite corners or opposite sides of the tower at the prescribed height.

7 On levels at approximately four-sevenths and two-sevenths of the over-all height of the tower one similar flashing 300 m/m electric code beacon shall be installed in such position within the tower proper that the structural members will not impair the visibility of this beacon from aircraft at any normal angle of approach. In the event these bea-

cons cannot be installed in a manner to insure unobstructed visibility of the beacons from aircraft at any normal angle of approach, there shall be installed two such beacons at each level. Each beacon shall be mounted on the outside of diagonally opposite corners or opposite sides of the tower at the prescribed height.

8 On levels at approximately three-fourths, one-half and one-fourth of the over-all height of the tower one similar flashing 300 m/m electric code beacon shall be installed in such position within the tower proper that the structural members will not impair the visibility of the beacon from aircraft at any normal angle of approach. In the event these beacons cannot be installed in a manner to insure unobstructed visibility of the beacons from aircraft at any normal angle of approach, there shall be installed two such beacons at each level. Each beacon shall be mounted on the outside of diagonally opposite corners or opposite sides of the tower at the prescribed height.

9 On levels at approximately two-thirds, four-ninths and two-ninths of the over-all height of the tower one similar flashing 300 m/m electric code beacon shall be installed in such position within the tower proper that the structural members will not impair the visibility of this beacon from aircraft at any normal angle of approach. In the event these beacons cannot be installed in a manner to insure unobstructed visibility of the beacons from aircraft at any normal angle of approach, there shall be installed two such beacons at each level. Each beacon shall be mounted on the outside of diagonally opposite corners or opposite sides of the tower at the prescribed height.

10 On levels at approximately four-fifths, three-fifths, two-fifths and one-fifth of the over-all height of the tower one similar flashing 300 m/m electric code beacon shall be installed in such position within the tower proper that the structural members will not impair the visibility of this beacon from aircraft at any normal angle of approach. In the event these beacons cannot be

¹Antenna structures constructed prior to November 1, 1970 shall conform to these painting specifications when next repainted but in no event later than Nov. 1, 1977 (Sec. 17.43).

obstructed visibility of the beacons from aircraft at any normal angle of approach, there shall be installed two such beacons at each level. Each beacon shall be mounted on the outside of diagonally opposite corners or opposite sides of the tower at the prescribed height.

10.1 On levels at approximately eight-elevenths, six-elevenths, four-elevenths and two elevenths of the over-all height of the tower one similar flashing 300 m/m electric code beacon shall be installed in such position within the tower proper that the structural members will not impair the visibility of this beacon from aircraft at any normal angle of approach. In the event these beacons cannot be installed in a manner to insure unobstructed visibility of the beacons from aircraft at any normal angle of approach, there shall be installed two such beacons at each level. Each beacon shall be mounted on the outside of diagonally opposite corners or opposite sides of the tower at the prescribed height.

10.2 On levels at approximately five-sixths, two-thirds, one-half, one-third and one-sixth of the over-all height of the tower one similar flashing 300 m/m electric code beacon shall be installed in such position within the tower proper that the structural members will not impair the visibility of this beacon from aircraft at any normal angle of approach. In the event these beacons cannot be installed in a manner to insure unobstructed visibility of the beacons from aircraft at any normal angle of approach there shall be installed two such beacons at each level. Each beacon shall be mounted on the outside of diagonally opposite corners or opposite sides of the tower at the prescribed height.

10.3 On levels at approximately ten-thirteenths, eight-thirteenths, six thirteenths, four-thirteenths and two thirteenths of the over-all height of the tower one similar flashing 300 m/m electric code beacon shall be installed in such position within the tower proper that the structural members will not impair the visibility of this beacon from aircraft at any normal angle of approach. In the event these beacons cannot be installed in a manner to insure unobstructed visibility of the beacons from aircraft at any normal angle of approach, there shall be installed two such beacons at each level. Each beacon shall be mounted on the outside of diagonally opposite corners or opposite sides of the tower at the prescribed height.

10.4 On levels at approximately six-sevenths, five-sevenths, four-sevenths, three-sevenths two-sevenths and one-seventh of the over-all height of the tower one similar flashing 300 m/m electric code beacon shall be installed in such position within the tower proper that the structural members will not impair the visibility of this beacon from aircraft at any normal angle of approach. In the event these beacons cannot be installed in a manner to insure unobstructed visibility of the beacons from aircraft at any normal angle of approach, there shall

be installed two such beacons at each level. Each beacon shall be installed two such beacons at each level. Each beacon shall be mounted on the outside of diagonally opposite corners or opposite sides of the tower at the prescribed height.

(SIDE LIGHTS)

11 At the approximate mid point of the over-all height of the tower there shall be installed at least two 116- or 125-watt lamps (A21/TS) enclosed in aviation red obstruction light globes. Each light shall be mounted so as to insure unobstructed visibility of at least one light at each level from aircraft at any normal angle of approach.

12 On levels at approximately two-thirds and one-third of the over-all height of the tower, there shall be installed at least two 116- or 125-watt lamps (A21/TS) enclosed in aviation red obstruction light globes. Each light shall be mounted so as to insure unobstructed visibility of at least one light at each level from aircraft at any normal angle of approach.

13 On levels at approximately three-fourths and one-fourth of the over-all height of the tower, at least one 116- or 125-watt lamp (A21/TS) enclosed in aviation red obstruction light globe shall be installed on each outside corner of the structure.

14 On levels at approximately four-fifths, three-fifths and one-fifth of the over-all height of the tower, at least one 116- or 125-watt lamp (A21/TS) enclosed in an aviation red obstruction light globe shall be installed on each outside corner of the structure.

15 On levels at approximately five-sixths, one-half, and one-sixth of the over-all height of the tower, at least one 116- or 125-watt lamp (A21/TS) enclosed in an aviation red obstruction light globe shall be installed on each outside corner of structure.

16 On levels at approximately six-sevenths, five-sevenths, three-sevenths and one-seventh of the over-all height of the tower at least one 116- or 125-watt lamp (A21/TS) enclosed in an aviation red obstruction light globe shall be installed on each outside corner of the structure.

17 On levels at approximately seven-eighths, five-eighths, three-eighths and one-eighth of the over-all height of the tower, at least one 116- or 125-watt lamp (A21/TS) enclosed in an aviation red obstruction light globe shall be installed on each outside corner of the structure.

18 On levels at approximately eight-ninths, seven-ninths, five-ninths, one-third and one-ninth of the over-all height of the tower, at least one 116- or 125-watt lamp (A21/TS) enclosed in an aviation red obstruction light globe shall be installed on each outside corner of the structure.

19 On levels at approximately nine-tenths, seven-tenths, one-half, three-tenths and one-tenth of the over-all height of the tower, at least one 116- or 125-watt lamp (A21/TS) enclosed in an aviation red obstruction light globe shall be installed on each outside corner of the structure.

19.1 On levels at approximately ten-elevenths, nine-elevenths, seven-elevenths, five-elevenths, three-elevenths and one-eleventh of the over-all height of the tower at least one 116- or 125-watt lamp (A21/TS) enclosed in an aviation red obstruction light globe shall be installed on each outside corner of the structure.

19.2 On levels at approximately eleven-twelfths, three-fourths, seven-twelfths, five-twelfths, one-fourth and one-twelfth of the over-all height of the tower at least one 116- or 125-watt lamp (A21/TS) enclosed in an aviation red obstruction light globe shall be installed on each outside corner of the structure.

19.3 On levels at approximately twelve-thirteenths, eleven-thirteenths, nine-thirteenths, seven-thirteenths, five-thirteenths, three-thirteenths and one-thirteenth of the over-all height of the tower at least one 116- or 125-watt lamp (A21/TS) enclosed in an aviation red obstruction light globe shall be installed on each outside corner of the structure.

19.4 On levels at approximately thirteen-fourteenths, eleven-fourteenths, nine-fourteenths, one-half, five-fourteenths three-fourteenths and one-fourteenth of the over-all height of the tower at least one 116- or 125-watt lamp (A21/TS) enclosed in an aviation red obstruction light globe shall be installed on each outside corner of the structure.

20 All lighting shall be exhibited from sunset to sunrise unless otherwise specified.

21 All lights shall burn continuously or shall be controlled by a light sensitive device adjusted so that the lights will be turned on at a north sky light intensity level of about 35 foot candles and turned off at a north sky light intensity level of about 58 foot candles.

22 During construction of an antenna structure, for which obstruction lighting is required, at least two 116- or 125-watt lamps (A21/TS) enclosed in aviation red obstruction light globes, shall be installed at the uppermost point of the structure. In addition, as the height of the structure exceeds each level at which permanent obstruction lights will be required, two similar lights shall be displayed nightly from sunset to sunrise until the permanent obstruction lights have been installed and placed in operation, and shall be positioned so as to insure unobstructed visibility of at least one of the lights at any normal angle of approach. In lieu of the above temporary warning lights, the permanent obstruction lighting fixtures may be installed and operated at each required levels as each such levels exceeded in height during construction.

THE APPLICANT hereby waives any claim to the use of any particular frequency or of the ether as against the regulatory power of the United States because of the previous use of the same, whether by license or otherwise, and requests an authorization in accordance with this application. (See Section 304 of the Communications Act of 1934).

THE APPLICANT represents that this application is not filed for the purpose of impeding, obstructing, or delaying determination on any other application with which it may be in conflict.

THE APPLICANT acknowledges that all the statements made in this application and attached exhibits are considered material representations, and that all the exhibits are a material part hereof and are incorporated herein as if set out in full in the application.

CERTIFICATION

I certify that the statements in this application are true, complete, and correct to the best of my knowledge and belief, and are made in good faith.

Signed and dated this 15th day of May, 19 76

(This Section should not be signed and dated until all the following Sections and Exhibits have been prepared and attached.)

INCLUDE FILING FEE WITH THIS APPLICATION. SEE PART 1 OF FCC RULES FOR AMOUNT OF FEE.

KPET RADIO, INC.

(NAME OF APPLICANT)

By *Guy C. Hutcheson*
(SIGNATURE)

WILLFUL FALSE STATEMENTS MADE ON THIS FORM ARE PUNISHABLE BY FINE AND IMPRISONMENT. U. S. CODE, TITLE 18, SECTION 1001.

Title President

If applicant is represented by legal or engineering counsel, state name and post office address:

Guy C. Hutcheson, Engineer
1100 W Abrams, Arlington, Texas 76010

Exhibits furnished as required by this form:

Exhibit No.	Section and Para. No. of Form	Name of officer or employee (1) by whom or (2) under whose direction exhibit was prepared (show which)	Official title
E1A	Sect. V-B	Guy C. Hutcheson (1)	Consulting Engineer
(AMENDMENT TO PENDING APPLICATION BPH-9809)			

AMENDMENT TO PENDING APPLICATION

FCC Form 301 Form Approved
 November 1974 Budget Bureau No. 52-R0014
**Section I UNITED STATES OF AMERICA
 FEDERAL COMMUNICATIONS COMMISSION**

**Application for Authority to Construct a New Broadcast
 Station or Make Changes in an Existing Broadcast Station**

INSTRUCTIONS

A. This form is to be used in applying for authority to construct a new standard, commercial FM, or television broadcast station, or to make changes in existing broadcast stations. This form consists of this part, Section I, and the following sections:

- Section II, Legal Qualifications of Broadcast Applicant**
- Section III, Financial Qualifications of Broadcast Applicant**
- Section IV-A, Statement of Program Service of Broadcast Applicant (AM-FM)**
- Section IV-B, Statement of Program Service of Broadcast Applicant (TV)**
- Section V-A, Standard Broadcast Engineering Data**
- Section V-B, FM Broadcast Engineering Data**
- Section V-C, Television Broadcast Engineering Data**
- Section V-G, Antenna and Site Information**
- Section VI, Equal Employment Opportunity Program**

B. Prepare three copies of this form and all exhibits. Sign one copy of Sections I, IV-A, and IV-B. Prepare one additional copy (a total of four) of Section V-G and associated exhibits, and one additional copy (a total of four) of Section V-C and associated exhibits. File all the above with Federal Communications Commission, Washington, D. C. 20554. A SEPARATE AND COMPLETE APPLICATION (IN TRIPLICATE) MUST BE FILED FOR EACH AM STATION, EACH FM STATION, AND EACH TV STATION.

C. Number exhibits serially in the space provided in the body of the form and list each exhibit in the space provided on page 2 of this Section. Show date of preparation of each exhibit, antenna pattern, and map, and show date when each photograph was taken.

D. The name of the applicant stated in Section I hereof shall be the exact corporate name, if a corporation; if a partnership, the names of all partners and the name under which the partnership does business; if an unincorporated association, the name of an executive officer, his office, and the name of the association. In other Sections of the form the name alone will be sufficient for identification of the applicant.

E. Information called for by this application which is already on file with the Commission (except that called for in Section III which is more than 90 days old and in Section V-G) need not be refilled in this application provided (1) the information is now on file in another application or FCC Form filed by or on behalf of this applicant; (2) the information is identified FULLY by reference to the file number (if any) the FCC form number, and the filing date of the application or other form containing the information and the page or paragraph referred to, and (3) after making the reference, the applicant states "No change since date of filing." Any such reference will be considered to incorporate into this application all information, confidential or otherwise, contained in the application or other form referred to. The incorporated application or other form will thereafter, in its entirety, be open to the public. (See Section 1.526 of the Commission's Rules and Regulations, "Records to be maintained locally for public inspection by applicants, permittees, and licensees.")

F. This application shall be personally signed by the applicant, if the applicant is an individual, by one of the partners, if the applicant is a partnership; by an officer, if the applicant is a corporation; by a member who is an officer, if the applicant is an unincorporated association, by such duly elected or appointed officials as may be competent to do so under the laws of the applicable jurisdiction, the applicant is an eligible government entity; or by the applicant's attorney in case of the applicant's physical disability or of his absence from the United States. The attorney shall, in the event he signs for the applicant, separately set forth the reason why the application is not signed by the applicant. In addition, if any matter is stated on the basis of the attorney's belief only (rather than his knowledge), he shall separately set forth his reasons for believing that such statements are true.

G. Before filling out this application, the applicant should familiarize himself with the Communications Act of 1934, as amended, Parts 1, 2, 17 and 73 of the Commission's Rules and Regulations.

H. BE SURE ALL NECESSARY INFORMATION IS FURNISHED AND ALL PARAGRAPHS ARE FULLY ANSWERED. IF ANY PORTIONS OF THE APPLICATION ARE NOT APPLICABLE, SPECIFICALLY SO STATE. DEFECTIVE OR INCOMPLETE APPLICATIONS MAY BE RETURNED WITHOUT CONSIDERATION.

File No. **BPH-9809**

1. Name of applicant (See Instruction D)
KPET RADIO, INC.

Street Address **P. O. Box 30**
 (Location is 2 miles south of city)

City Lamesa	State Texas	ZIP Code 79331
-----------------------	-----------------------	--------------------------

2. Name and address of person to whom communications should be sent, if different from item 1

Name
Galen O. Gilbert

Street Address
3537 Wooten

City Fort Worth	State Texas	ZIP Code 76133
---------------------------	-----------------------	--------------------------

3(a). Purpose of application (check one)

New Station Change existing station facilities

AMENDMENT TO PENDING APPLICATION
 (b) If this application is for a change in existing facilities, complete Section I plus any other Sections necessary to show all substantial changes in information previously filed with the Commission, and indicate below the Sections completed and filed with this application.

Section II		Section V-A
Section III	X	Section V-B
Section IV-A		Section V-C
Section IV-B		Section V-G
		Section VI

4. Requested facilities

Type of station (as Standard, FM, Television)

FM

Frequency	Call	Channel No.	Power in kilowatts		Minimum hours operation daily
			Night	Day	
104.7		28.4	100kw H	100 Kw H	16
			100kw V	100 Kw V	

Hours of operation

Unlimited <input checked="" type="checkbox"/>	Sharing with (Specify Stations)	Other (Specify)
Daytime only		
Limited		

Station location

City Lamesa	State Texas
-----------------------	-----------------------

5. In the space below refer to information already on file with the Commission which, in accordance with Instruction E, may be incorporated in this application by proper reference.

File or Form No. and Date	Section No.	Paragraph No.
BPH-9809 FCC Form	301 filed	Mar 2, 1976
Only change is Section V-B; No change in remainder of application.		

FOR COMMISSION USE ONLY

obstructed visibility of the beacons from aircraft at any normal angle of approach, there shall be installed two such beacons at each level. Each beacon shall be mounted on the outside of diagonally opposite corners or opposite sides of the tower at the prescribed height.

10.1 On levels at approximately eight-elevenths, six-elevenths, four-elevenths and two elevenths of the over-all height of the tower one similar flashing 300 m/m electric code beacon shall be installed in such position within the tower proper that the structural members will not impair the visibility of this beacon from aircraft at any normal angle of approach. In the event these beacons cannot be installed in a manner to insure unobstructed visibility of the beacons from aircraft at any normal angle of approach, there shall be installed two such beacons at each level. Each beacon shall be mounted on the outside of diagonally opposite corners or opposite sides of the tower at the prescribed height.

10.2 On levels at approximately five-sixths, two-thirds, one-half, one-third and one-sixth of the over-all height of the tower one similar flashing 300 m/m electric code beacon shall be installed in such position within the tower proper that the structural members will not impair the visibility of this beacon from aircraft at any normal angle of approach. In the event these beacons cannot be installed in a manner to insure unobstructed visibility of the beacons from aircraft at any normal angle of approach there shall be installed two such beacons at each level. Each beacon shall be mounted on the outside of diagonally opposite corners or opposite sides of the tower at the prescribed height.

10.3 On levels at approximately ten-thirteenths, eight-thirteenths, six thirteenths, four-thirteenths and two-thirteenths of the over-all height of the tower one similar flashing 300 m/m electric code beacon shall be installed in such position within the tower proper that the structural members will not impair the visibility of this beacon from aircraft at any normal angle of approach. In the event these beacons cannot be installed in a manner to insure unobstructed visibility of the beacons from aircraft at any normal angle of approach, there shall be installed two such beacons at each level. Each beacon shall be mounted on the outside of diagonally opposite corners or opposite sides of the tower at the prescribed height.

10.4 On levels at approximately six-sevenths, five-sevenths, four-sevenths, three-sevenths two-sevenths and one-seventh of the over-all height of the tower one similar flashing 300 m/m electric code beacon shall be installed in such position within the tower proper that the structural members will not impair the visibility of this beacon from aircraft at any normal angle of approach. In the event these beacons cannot be installed in a manner to insure unobstructed visibility of the beacons from aircraft at any normal angle of approach, there shall

be installed two such beacons at each level. Each beacon shall be installed two such beacons at each level. Each beacon shall be mounted on the outside of diagonally opposite corners or opposite sides of the tower at the prescribed height.

(SIDE LIGHTS)

11 At the approximate mid point of the over-all height of the tower there shall be installed at least two 116- or 125-watt lamps (A21/TS) enclosed in aviation red obstruction light globes. Each light shall be mounted so as to insure unobstructed visibility of at least one light at each level from aircraft at any normal angle of approach.

12 On levels at approximately two-thirds and one-third of the over-all height of the tower, there shall be installed at least two 116- or 125-watt lamps (A21/TS) enclosed in aviation red obstruction light globes. Each light shall be mounted so as to insure unobstructed visibility of at least one light at each level from aircraft at any normal angle of approach.

13 On levels at approximately three-fourths and one-fourth of the over-all height of the tower, at least one 116- or 125-watt lamp (A21/TS) enclosed in aviation red obstruction light globe shall be installed on each outside corner of the structure.

14 On levels at approximately four-fifths, three-fifths and one-fifth of the over-all height of the tower, at least one 116- or 125-watt lamp (A21/TS) enclosed in an aviation red obstruction light globe shall be installed on each outside corner of the structure.

15 On levels at approximately five-sixths, one-half, and one-sixth of the over-all height of the tower, at least one 116- or 125-watt lamp (A21/TS) enclosed in an aviation red obstruction light globe shall be installed on each outside corner of structure.

16 On levels at approximately six-sevenths, five-sevenths, three-sevenths and one-seventh of the over-all height of the tower at least one 116- or 125-watt lamp (A21/TS) enclosed in an aviation red obstruction light globe shall be installed on each outside corner of the structure.

17 On levels at approximately seven-eighths, five-eighths, three-eighths and one-eighth of the over-all height of the tower, at least one 116- or 125-watt lamp (A21/TS) enclosed in an aviation red obstruction light globe shall be installed on each outside corner of the structure.

18 On levels at approximately eight-ninths, seven-ninths, five-ninths, one-third and one-ninth of the over-all height of the tower, at least one 116- or 125-watt lamp (A21/TS) enclosed in an aviation red obstruction light globe shall be installed on each outside corner of the structure.

19 On levels at approximately nine-tenths, seven-tenths, one-half, three-tenths and one-tenth of the over-all height of the tower, at least one 116- or 125-watt lamp (A21/TS) enclosed in an aviation red obstruction light globe shall be installed on each outside corner of the structure.

19.1 On levels at approximately ten-elevenths, nine-elevenths, seven-elevenths, five-elevenths, three-elevenths and one-eleventh of the over-all height of the tower at least one 116- or 125-watt lamp (A21/TS) enclosed in an aviation red obstruction light globe shall be installed on each outside corner of the structure.

19.2 On levels at approximately eleven-twelfths, three-fourths, seven-twelfths, five-twelfths, one-fourth and one-twelfth of the over-all height of the tower at least one 116- or 125-watt lamp (A21/TS) enclosed in an aviation red obstruction light globe shall be installed on each outside corner of the structure.

19.3 On levels at approximately twelve-thirteenths, eleven-thirteenths, nine-thirteenths, seven-thirteenths, five-thirteenths, three-thirteenths and one-thirteenth of the over-all height of the tower at least one 116- or 125-watt lamp (A21/TS) enclosed in an aviation red obstruction light globe shall be installed on each outside corner of the structure.

19.4 On levels at approximately thirteen-fourteenths, eleven-fourteenths, nine-fourteenths, one-half, five-fourteenths, three-fourteenths and one-fourteenth of the over-all height of the tower at least one 116- or 125-watt lamp (A21/TS) enclosed in an aviation red obstruction light globe shall be installed on each outside corner of the structure.

20 All lighting shall be exhibited from sunset to sunrise unless otherwise specified.

21 All lights shall burn continuously or shall be controlled by a light sensitive device adjusted so that the lights will be turned on at a north sky light intensity level of about 35 foot candles and turned off at a north sky light intensity level of about 58 foot candles.

22 During construction of an antenna structure, for which obstruction lighting is required, at least two 116- or 125-watt lamps (A21/TS) enclosed in aviation red obstruction light globes, shall be installed at the uppermost point of the structure. In addition, as the height of the structure exceeds each level at which permanent obstruction lights will be required, two similar lights shall be displayed nightly from sunset to sunrise until the permanent obstruction lights have been installed and placed in operation, and shall be positioned so as to insure unobstructed visibility of at least one of the lights at any normal angle of approach. In lieu of the above temporary warning lights, the permanent obstruction lighting fixtures may be installed and operated at each required levels as each such levels exceeded in height during construction.

May 15, 1976

Federal Communications Commission
Washington, D. C. 20554

Gentlemen:

This is in reference to our application File No. BPH-9809, Filed March 2, 1976, requesting authority to construct a new FM station in Lamesa, Texas.

Attached is an amendment to this application which we are filing in order to change Frequency and type of antenna.

There have been no other changes in information previously filed.

We believe the enclosed Amendment is complete, however, if any additional data is required, please advise.

Sincerely,

KPBE Radio, Inc.



President

Galen O. Gilbert/eg

FCC Form 101
November 1974

Date July 1976

This will acknowledge receipt of application(s) described as follows
AMENDMENT TO CHANGE FREQUENCY; CHANGE ANTENNA AND
CHANGE TPO. FILE NUMBER BPH-9901 ASSIGNED.

Handling of inquiries and correspondence will be expedited if reference is
made to the file number(s) specified above. The application(s) will be
considered by the Commission and you will be advised of the action taken.

F.C.C.—Washington, D. C.

FEDERAL
COMMUNICATIONS
COMMISSION



ENGINEERING
EXHIBIT No. E1A

KPET RADIO, INC.

AMENDMENT TO APPLICATION BPH-9809

PROPOSED NEW FM BROADCAST STATION AT

LAMESA, TEXAS

Engineering Report No. 575-B

May 14, 1976

Prepared by

GUY C. HUTCHES ON

CONSULTING RADIO ENGINEER

ARLINGTON, TEXAS

FM BROADCAST ENGINEERING DATA	Name of applicant KPET RADIO, INC.	
--	---	--

1. Purpose of authorization applied for: (Indicate by check mark)

(If application is for a new station or for any of the changes numbered B through D, complete all paragraphs of this form; if change E is of a character which will change coverage or increase the overall height of the antenna structure more than 20 feet, answer all paragraphs, otherwise complete only paragraphs 2 and 9 and the appropriate other paragraphs; for changes F through H, complete only paragraph 2 and the appropriate other paragraphs; for change I, complete only paragraphs 2 and 5.)

A. <input checked="" type="checkbox"/> Construct a new station B. <input type="checkbox"/> Change effective radiated power or antenna height above average terrain C. <input type="checkbox"/> Change transmitter location D. <input checked="" type="checkbox"/> Change frequency	E. <input checked="" type="checkbox"/> Change antenna system F. <input type="checkbox"/> Change transmitter G. <input type="checkbox"/> Install auxiliary or alternate main transmitter H. <input type="checkbox"/> Other changes (specify) I. <input type="checkbox"/> Change studio location
---	--

If this is not for a new station, summarize briefly the nature of the changes proposed.

CHANGE FREQUENCY & TYPE ANTENNA FOR APPLICATION ON FILE

2. Facilities requested		9. (a) Antenna structure:	
Frequency 104.7 Mc/s.	Channel No. 284	Is the proposed construction in the immediate vicinity or does it serve to modify the construction of any standard broadcast station, FM broadcast station, television broadcast station, or other class of radio station? YES <input checked="" type="checkbox"/> NO <input type="checkbox"/> If "Yes", attach as Exhibit No. E1 complete engineering data thereon.	
Effective Radiated Power Horizontal 100 kw Vertical 100 kw	Antenna height above average terrain Horizontal 226.875 feet Vertical 226.875 feet	FM ANT. WOULD BE SIDE-MOUNTED NEAR TOP OF EXISTING KPET(AM) TOWER Submit as Exhibit No FIG. 6A vertical plan sketch for the proposed total structure (including supporting building if any) giving heights above ground in feet for all significant features.	
3. Station location		Overall height in feet above ground. (Without obstruction lighting)	
State TEXAS	City or town LAMESA	282	3227
4. Transmitter location (principal community)		Overall height in feet above ground. (With obstruction lighting)	
State TEXAS	County DAWSON	285	3230
City or town LAMESA	Street Address (or other identification) 2 MILES SSE OF CENTER OF LAMESA	Overall height in feet above mean sea level. (Without obstruction lighting)	
5. Main studio location		Overall height in feet above mean sea level. (With obstruction lighting)	
State TEXAS	County DAWSON	Height of antenna radiation center in feet above mean level. Horizontal 3170 Vertical 3170	
City or town LAMESA	Street address 2 MILES SSE OF CENTER OF LAMESA	Geographical coordinates of antenna (to nearest second) North latitude 32° 42' 27" West longitude 101° 56' 11"	
6. Remote control point location		(b) Antenna data	
State NONE PROPOSED	City or town	Make PHELPS DODGE	Type No. or description CFM-HP-10
Street Address (or other identification)		No. of sections CIRCULAR	Antenna power gain
7. Transmitter		Horizontal 10	Horizontal 5.5
Make A E L.	Type No. FM-25KE	Vertical 10	Vertical 5.5
Rated Power 25 KW		If directional antenna is proposed, give full details including horizontal and vertical plane radiation patterns, as Exhibit No.	
(If the above transmitter has not been accepted for licensing by the F.C.C., attach as Exhibit No. a complete showing of transmitter details. Showing should include schematic diagram and full details of frequency control. If changes are to be made in licensed transmitter include schematic diagram and give full details of change.)		Is electrical or mechanical beam tilting proposed? YES <input type="checkbox"/> NO <input checked="" type="checkbox"/>	
		If so, describe fully in Exhibit No. including horizontal and pertinent vertical radiation patterns. Will antenna be altered to provide null fill-in? YES <input type="checkbox"/> NO <input checked="" type="checkbox"/> If yes, describe fully in Exhibit No.	
8. Modulation monitor			
Make BELAR	Type No. FMM-1 & FMS-1		

10. Transmission line proposed to supply power to the antenna from the transmitter

Make ANDREW CORP.	Type No. HJ8-50B	Description COPPER COAXIAL
Size (nominal transverse dimension) in inches 3	Length in feet 410	Rated efficiency in percent for this length 86.6%

11. Proposed operation

Transmitter power output in kilowatts 21.0	Power dissipation within transmission line in kilowatts 2.82
Antenna input power in kilowatts 18.18	Effective radiated power in kilowatts (Must be same as shown in Para. 2) Horizontal 100 Vertical 100

12. Will the studios, microphones, and other equipment proposed for transmission of programs be designed for compliance with the FM Technical Standards? Yes No

13. If this application is for modification of construction permit state briefly as Exhibit No. _____ the present status of construction and indicate when it is expected that construction will be completed.

14. Attach as Exhibit No. _____ ON FILE map(s) (Sectional Aeronautical Charts where obtainable) of the area proposed to be served and shown drawn thereon:

- (a) Proposed transmitter location and the radials along which the profile graphs have been prepared;
- (b) The 3.16 μ v/m and the 1 mv/m contours predicted;
- (c) On the map(s) showing the 3.16 mV/m contour, clearly indicate the legal boundaries of the principal community proposed to be served. Submit a statement identifying the source relied upon for the placement of the boundaries;
- (d) Scale of miles.

Areas and population: (latest census.) 1970

Area (sq. mi.) within 1 mv/m contour 2379	Population within 1 mv/m contour 21,382
---	---

15. (a) Attach as Exhibit No. ON FILE map(s) (topographic where obtainable, such as U. S. Geological Survey quadrangles) for the area within 15 miles of the proposed transmitter location and shown drawn thereon the following data:

1. Proposed transmitter location—accurately plotted,
2. Transmitter location and call letters of all radio stations (except amateur) and the location of established commercial and government receiving stations within 2 miles of the proposed transmitter location;
3. Proposed location of mail studio;
4. Character of the area within 2 miles of proposed transmitter location, suitably designated as to residential, business, industrial, and rural nature;
5. At least eight radials each extending to a distance of ten or more miles from the proposed transmitter location, one or more of which must extend through the principal city or cities to be served.
6. If the proposed transmitter location is outside the boundaries of the principal community proposed to be served, the topography of the intervening area must be clearly shown.

b. Attach as Exhibit No. ON FILE profile graphs for the radials in (a)(5) above. Each graph shall show the elevation of the antenna radiation center. Identify each graph by its bearing from the proposed transmitter location. Direction true north shall be zero azimuth and angles measure clockwise. Show source of topographical data on each.

16. From the profile graphs in 15(b), for the eight mile distance between two and ten miles from the proposed transmitter location, and in accordance with the procedure prescribed in Section 73.313 of the Commission Rules, supply the following tabulation of data:

Radial bearing (degrees true)	Average elevation of radial (2-10 mi.) in feet above mean sea level	Height in feet of antenna radiation center above average elevation of radial 2-10 mi.)	Predicted distance in miles to the 3.16mv/m contour	Predicted distance in miles to the 1mv/m contour
0	3013 feet	157 feet	14 mi.	23.8 mi.
45	2922	248	17.5	28.8
90	2912	258	17.7	29
135	2870	300	19	30.8
180	2891	279	18.6	30
225	2945	225	16.6	27.7
270	2988	182	15	25.2
315	3004	166	14.4	24.3
(*)				

Average **2943.125**

Antenna height above average terrain **226.875** feet (vertical)
(Average of above listed heights - must be identical with Paragraph 2)

*Radial over principal community if not included above. Do not include in Average.

I certify that I represent the applicant in the capacity indicated below and that I have examined the foregoing statement of technical information and that it is true to the best of my knowledge and belief.

MAY 14, 1976
date

Signature

Guy C. Hutcheson
(check appropriate box below)

Technical Director Chief Operator Registered Professional Engineer Consultant

GUY C. HUTCHESON
CONSULTING RADIO ENGINEER
P. O. BOX 608
ARLINGTON, TEXAS 76010

STATE OF TEXAS)
) ss:
COUNTY OF TARRANT)

GUY C. HUTCHESON, being first duly sworn upon his oath, deposes and says:

THAT he is a consulting radio engineer with office at Arlington, Texas; that he graduated from Texas A. & M. College in 1933 with a B. S. Degree in Electrical Engineering; that he was a radio engineer-operator with the Second Byrd Antarctic Expedition to Little America from 1933 to 1935; that he was a member of the General Engineering Department of the Columbia Broadcasting System in New York, N. Y. from 1935 to 1945, and during his employment at CBS, he specialized in radio-frequency measurements, field intensity surveys and measurements, the design of directional antennas, r-f equipment, etc., and at various periods with CBS he held the positions of Engineer, Radio-Frequency Division, Chief Latin American Engineer, Engineer-in-Charge International Broadcasting, and Acting Engineer-in-Charge, Radio Frequency Division; that he has been in business for himself and has been active as a consulting radio engineer and maintained an office as such from 1945 to date; that he is registered as a professional engineer by the State of Texas, Serial No. 6218, and is entitled to practice as such; and that he has qualified as an expert engineer at hearings before the Federal Communications Commission and has presented testimony at such hearings on several occasions.

THAT this engineering exhibit was prepared by him personally or under his direct supervision and is true of his own knowledge except as to such statements as are herein stated on information and belief, and as to such statements, he believes them to be true.

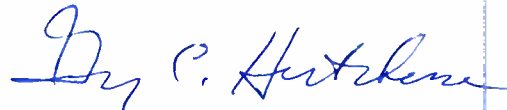

Affiant

Subscribed and sworn to before me this 14th day of May, 1976

NOTARY PUBLIC

My commission expires June 1, 1977

KPET RADIO, INC.
AMENDMENT TO APPLICATION BPH-9809
PROPOSED NEW FM BROADCAST STATION AT
LAMESA, TEXAS

INTRODUCTION:

The applicant, KPET RADIO, INC., requests permission to amend its application for a new FM broadcast station in Lamesa, Texas by changing the proposed channel and type antenna.

FM CHANNEL:

The new channel requested is no. 284C, 104.7 MHz, which is allocated to Lamesa in the FCC Table of Assignments, Section 73.202 (b) of the rules.

SITE LOCATION:

No change is proposed for the transmitting and studio site as described in the original application.

PROPOSED EQUIPMENT:

The proposed antenna would be changed to a Phelps Dodge type CFM-HP-10, circularly polarized 10-Bay and supported by the KPET AM existing tower. The height of the radiation center of the FM antenna would remain the same, namely 3170 feet above mean sea level.

The transmission line would consist of 410 feet of Andrew Corp. type HJ8-50B, 3-inch diameter copper coaxial heliax.

The effective radiated power would be 100 kw for the horizontal and 100 kw for the vertical polarization, which figures are based upon a transmitter

output power of 21.0 kw; a transmission line loss of 2.82 kw; and an antenna power gain of 5.5 for each mode.

FIG. 6A is a drawing of the vertical plan sketch of the antenna.

PROPOSED SERVICE AREA:

No change is proposed for this data and maps as shown in the original application.

ALLOCATION STUDY:

Channel 284 at the proposed site in Lamesa would not be short-spaced with any station as shown by the table below.

FM CHANNEL	FCC REQUIRED SPARATION		NEAREST ALLOCATION OR ASSIGNMENT & DISTANCE FROM PROPOSED SITE IN LAMESA
230	93.9 mHz	I.F. 30 miles	KWLW, San Angelo, Texas 120 miles
231	94.1	I.F. 30	KPOE, Humble City, N.M. 72
281	104.1	65	Brownwood, Texas 182
282	104.3	65	KBBB-FM, Borger, Texas 203
283	104.5	150	KEXL, San Antonio, Texas 297
284	104.7	180	Alva, Okla. 335
285A	104.9	105	Tulia, Texas 127
286	105.1	65	KNIT-FM, Abilene, Texas 120
287	105.3	65	KOAX, Dallas, Texas 287

KPET (AM) RADIO
TOWER

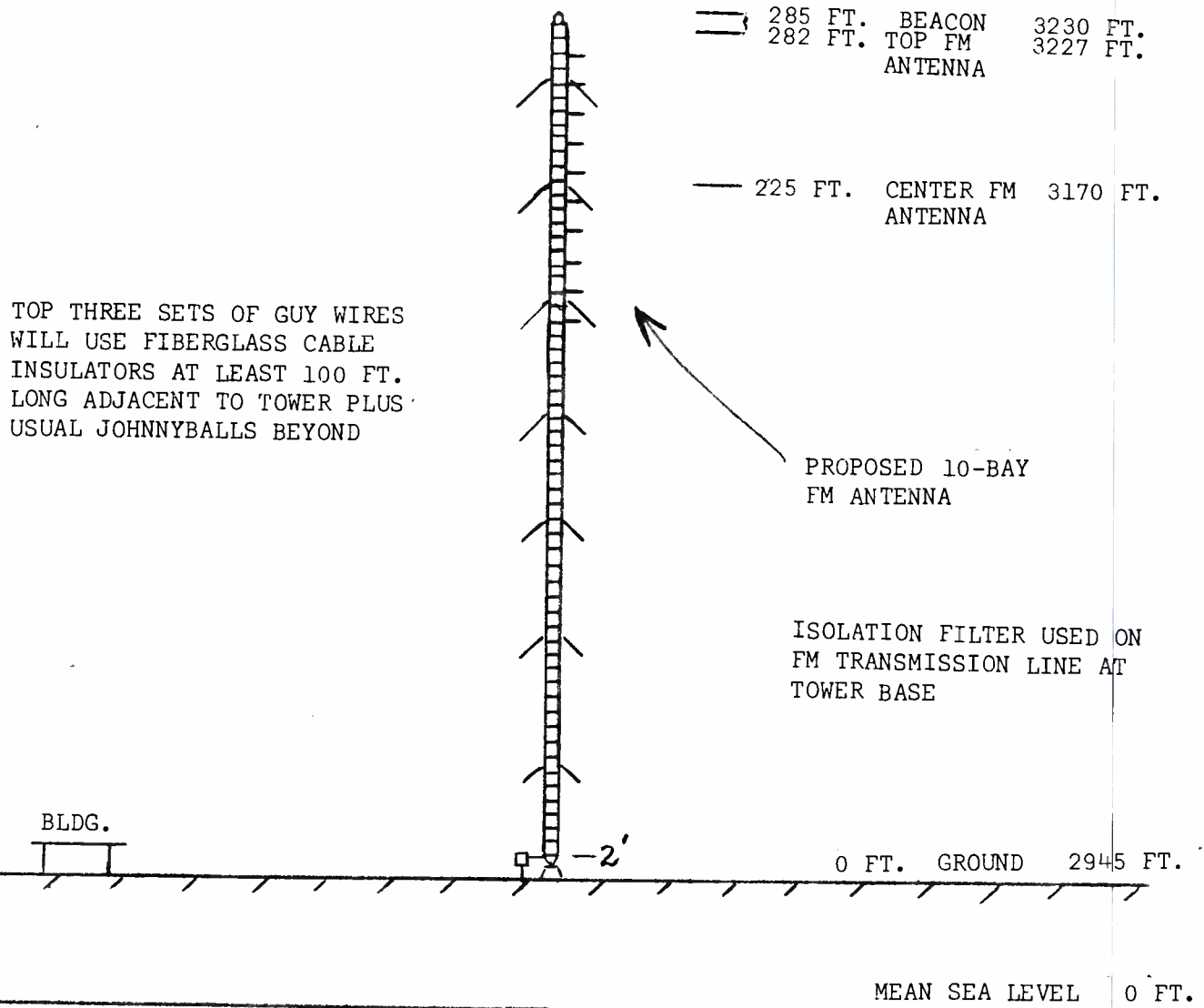

Fig. 6 A

VERTICAL PLOT PLAN OF ANTENNA

KPET RADIO, INC.

PROPOSED NEW FM STATION, LAMESA, TEXAS

GUY C. HUTCHESON
CONSULTING RADIO ENGINEER
ARLINGTON, TEXAS

ENGINEERING
EXHIBIT No. E1

KPET RADIO, INC.

PROPOSED NEW FM BROADCAST STATION AT
LAMESA, TEXAS

Engineering Report No. 575-A

February 23, 1976

Prepared by

GUY C. HUTCHESON

CONSULTING RADIO ENGINEER

ARLINGTON, TEXAS

FM BROADCAST ENGINEERING DATA	Name of applicant <p style="text-align: center;">KPET RADIO, INC.</p>
--------------------------------------	--

1. Purpose of authorization applied for: (Indicate by check mark)

(If application is for a new station or for any of the changes numbered B through D, complete all paragraphs of this form: If change E is of a character which will change coverage or increase the overall height of the antenna structure more than 20 feet, answer all paragraphs, otherwise complete only paragraphs 2 and 9 and the appropriate other paragraphs; for changes F through H, complete only paragraph 2 and the appropriate other paragraphs; for change I, complete only paragraphs 2 and 3.)

A. <input checked="" type="checkbox"/> Construct a new station B. <input type="checkbox"/> Change effective radiated power or antenna height above average terrain C. <input type="checkbox"/> Change transmitter location D. <input type="checkbox"/> Change frequency	E. <input type="checkbox"/> Change antenna system F. <input type="checkbox"/> Change transmitter G. <input type="checkbox"/> Install auxiliary or alternate main transmitter H. <input type="checkbox"/> Other changes (specify) I. <input type="checkbox"/> Change studio location
--	---

If this is not for a new station, summarize briefly the nature of the changes proposed.

<p>2. Facilities requested</p> <table style="width:100%;"> <tr> <td style="width:50%;">Frequency 100.3 Mc/s.</td> <td style="width:50%;">Channel No. 262</td> </tr> <tr> <td>Effective Radiated Power Horizontal 100 kw Vertical 100 kw</td> <td>Antenna height above average terrain Horizontal 226.875 feet Vertical 226.875 feet</td> </tr> </table> <p>3. Station location</p> <table style="width:100%;"> <tr> <td style="width:50%;">State TEXAS</td> <td style="width:50%;">City or town LAMESA</td> </tr> </table> <p>4. Transmitter location (principal community)</p> <table style="width:100%;"> <tr> <td style="width:50%;">State TEXAS</td> <td style="width:50%;">County DAWSON</td> </tr> <tr> <td>City or town LAMESA</td> <td>Street Address (or other identification) 2 MILES SSE OF CENTER OF LAMESA</td> </tr> </table> <p>5. Main studio location</p> <table style="width:100%;"> <tr> <td style="width:50%;">State TEXAS</td> <td style="width:50%;">County DAWSON</td> </tr> <tr> <td>City or town LAMESA</td> <td>Street address 2 MILES SSE OF CENTER OF LAMESA</td> </tr> </table> <p>6. Remote control point location</p> <table style="width:100%;"> <tr> <td style="width:50%;">State NONE PROPOSED</td> <td style="width:50%;">City or town</td> </tr> <tr> <td colspan="2">Street Address (or other identification)</td> </tr> </table> <p>7. Transmitter</p> <table style="width:100%;"> <tr> <td style="width:33%;">Make A E L.</td> <td style="width:33%;">Type No. FM-25KE</td> <td style="width:33%;">Rated Power 25 KW</td> </tr> </table> <p>(If the above transmitter has not been accepted for licensing by the F.C.C., attach as Exhibit No. a complete showing of transmitter details. Showing should include schematic diagram and full details of frequency control. If changes are to be made in licensed transmitter include schematic diagram and give full details of change.)</p> <p>8. Modulation monitor</p> <table style="width:100%;"> <tr> <td style="width:60%;">Make BELAR</td> <td style="width:40%;">Type No. FMM-1 & FMS-1</td> </tr> </table>	Frequency 100.3 Mc/s.	Channel No. 262	Effective Radiated Power Horizontal 100 kw Vertical 100 kw	Antenna height above average terrain Horizontal 226.875 feet Vertical 226.875 feet	State TEXAS	City or town LAMESA	State TEXAS	County DAWSON	City or town LAMESA	Street Address (or other identification) 2 MILES SSE OF CENTER OF LAMESA	State TEXAS	County DAWSON	City or town LAMESA	Street address 2 MILES SSE OF CENTER OF LAMESA	State NONE PROPOSED	City or town	Street Address (or other identification)		Make A E L.	Type No. FM-25KE	Rated Power 25 KW	Make BELAR	Type No. FMM-1 & FMS-1	<p>9. (a) Antenna structure:</p> <p>Is the proposed construction in the immediate vicinity or does it serve to modify the construction of any standard broadcast station, FM broadcast station, television broadcast station, or other class of radio station? YES <input checked="" type="checkbox"/> NO <input type="checkbox"/></p> <p>If "Yes", attach as Exhibit No. E1 complete engineering data thereon. FM ANT. WOULD BE SIDE-MOUNTED NEAR TOP OF EXISTING KPET(AM) TOWER</p> <p>Submit as Exhibit No. F2 a vertical plan sketch for the proposed total structure (including supporting building if any) giving heights above ground in feet for all significant features.</p> <table style="width:100%;"> <tr> <td style="width:50%;">Overall height in feet above ground. (Without obstruction lighting) 282</td> <td style="width:50%;">Overall height in feet above mean sea level. (Without obstruction lighting) 3227</td> </tr> <tr> <td>Overall height in feet above ground. (With obstruction lighting) 285</td> <td>Overall height in feet above mean sea level. (With obstruction lighting) 3230</td> </tr> </table> <p>Height of antenna radiation center in feet above mean level. Horizontal 3170 Vertical 3170</p> <p>Geographical coordinates of antenna (to nearest second) North latitude 32° 42' 27" West longitude 101° 56' 11"</p> <p>(b) Antenna data</p> <table style="width:100%;"> <tr> <td style="width:50%;">Make PHELPS DODGE</td> <td style="width:50%;">Type No. or description CFM-HP-12</td> </tr> <tr> <td>No. of sections CIRCULAR</td> <td>Antenna power gain</td> </tr> <tr> <td>Horizontal 12</td> <td>Horizontal 6.6</td> </tr> <tr> <td>Vertical 12</td> <td>Vertical 6.6</td> </tr> </table> <p>If directional antenna is proposed, give full details including horizontal and vertical plane radiation patterns, as Exhibit No.</p> <p>Is electrical or mechanical beam tilting proposed? YES <input type="checkbox"/> NO <input checked="" type="checkbox"/> If so, describe fully in Exhibit No. including horizontal and pertinent vertical radiation patterns.</p> <p>Will antenna be altered to provide null fill-in? YES <input type="checkbox"/> NO <input checked="" type="checkbox"/> If yes, describe fully in Exhibit No.</p>	Overall height in feet above ground. (Without obstruction lighting) 282	Overall height in feet above mean sea level. (Without obstruction lighting) 3227	Overall height in feet above ground. (With obstruction lighting) 285	Overall height in feet above mean sea level. (With obstruction lighting) 3230	Make PHELPS DODGE	Type No. or description CFM-HP-12	No. of sections CIRCULAR	Antenna power gain	Horizontal 12	Horizontal 6.6	Vertical 12	Vertical 6.6
Frequency 100.3 Mc/s.	Channel No. 262																																			
Effective Radiated Power Horizontal 100 kw Vertical 100 kw	Antenna height above average terrain Horizontal 226.875 feet Vertical 226.875 feet																																			
State TEXAS	City or town LAMESA																																			
State TEXAS	County DAWSON																																			
City or town LAMESA	Street Address (or other identification) 2 MILES SSE OF CENTER OF LAMESA																																			
State TEXAS	County DAWSON																																			
City or town LAMESA	Street address 2 MILES SSE OF CENTER OF LAMESA																																			
State NONE PROPOSED	City or town																																			
Street Address (or other identification)																																				
Make A E L.	Type No. FM-25KE	Rated Power 25 KW																																		
Make BELAR	Type No. FMM-1 & FMS-1																																			
Overall height in feet above ground. (Without obstruction lighting) 282	Overall height in feet above mean sea level. (Without obstruction lighting) 3227																																			
Overall height in feet above ground. (With obstruction lighting) 285	Overall height in feet above mean sea level. (With obstruction lighting) 3230																																			
Make PHELPS DODGE	Type No. or description CFM-HP-12																																			
No. of sections CIRCULAR	Antenna power gain																																			
Horizontal 12	Horizontal 6.6																																			
Vertical 12	Vertical 6.6																																			

10. Transmission line proposed to supply power to the antenna from the transmitter

Make ANDREW CORP.	Type No. HJ8-50B	Description COPPER COAXIAL
Size (nominal transverse dimension) in inches 3	Length in feet 400	Rated efficiency in percent for this length 87.2%

14. Attach as Exhibit No. **E1** map(s) (Sectional Aeronautical Charts where obtainable) of the area proposed to be served and shown drawn thereon:

(a) Proposed transmitter location and the radials along which the profile graphs have been prepared;
 (b) The 3.16 v/m and the 1 mv/m contours predicted;
 (c) On the map(s) showing the 3.16 mV/m contour, clearly indicate the legal boundaries of the principal community proposed to be served. Submit a statement identifying the source relied upon for the placement of the boundaries;
 (d) Scale of miles.

11. Proposed operation

Transmitter power output in kilowatts 17.37	Power dissipation within transmission line in kilowatts 2.22
Antenna input power in kilowatts 15.15	Effective radiated power in kilowatts (Must be same as shown in Para. 2) Horizontal 100 Vertical 100

Areas and population: (latest census.) **1970**

Area (sq. mi.) within 1 mv/m contour 2379	Population within 1 mv/m contour 21,382
---	---

15. (a) Attach as Exhibit No. **E1** a map(s) (topographic where obtainable, such as U. S. Geological Survey quadrangles) for the area within 15 miles of the proposed transmitter location and shown drawn thereon the following data:

- Proposed transmitter location—accurately plotted;
- Transmitter location and call letters of all radio stations (except amateur) and the location of established commercial and government receiving stations within 2 miles of the proposed transmitter location;
- Proposed location of mail studio;
- Character of the area within 2 miles of proposed transmitter location, suitably designated as to residential, business, industrial, and rural nature;
- At least eight radials each extending to a distance of ten or more miles from the proposed transmitter location, one or more of which must extend through the principal city or cities to be served.
- If the proposed transmitter location is outside the boundaries of the principal community proposed to be served, the topography of the intervening area must be clearly shown.

b. Attach as Exhibit No. **E1** profile graphs for the radials in (a)(5) above. Each graph shall show the elevation of the antenna radiation center. Identify each graph by its bearing from the proposed transmitter location. Direction true north shall be zero azimuth and angles measure clockwise. Show source of topographical data on each.

12. Will the studios, microphones, and other equipment proposed for transmission of programs be designed for compliance with the FM Technical Standards? Yes No

13. If this application is for modification of construction permit state briefly as Exhibit No. _____ the present status of construction and indicate when it is expected that construction will be completed.

16. From the profile graphs in 15(b), for the eight mile distance between two and ten miles from the proposed transmitter location, and in accordance with the procedure prescribed in Section 73.313 of the Commission Rules, supply the following tabulation of data:

Radial bearing (degrees true)	Average elevation of radial (2-10 mi.) in feet above mean sea level	Height in feet of antenna radiation center above average elevation of radial 2-10 mi.)	Predicted distance in miles to the 3.16mv/m contour	Predicted distance in miles to the 1mv/m contour
0	3013 feet	157 feet	14 mi.	23.8 mi.
45	2922	248	17.5	28.8
90	2912	258	17.7	29
135	2870	300	19	30.8
180	2891	279	18.6	30
225	2945	225	16.6	27.7
270	2988	182	15	25.2
315	3004	166	14.4	24.3

(*)

Average **2943.125** feet (horizontal) **226,875** feet (vertical)
 Antenna height above average terrain **226.875** feet (vertical)
 (Average of above listed heights — must be identical with Paragraph 2)

*Radial over principal community if not included above. Do not include in Average.

I certify that I represent the applicant in the capacity indicated below and that I have examined the foregoing statement of technical information and that it is true to the best of my knowledge and belief.

Feb. 23, 1976
date

Signature

Guy C. Hutcheson
(check appropriate box below)

GUY C. HUTCHESON
CONSULTING RADIO ENGINEER
P. O. BOX 808
ARLINGTON, TEXAS 76010

Technical Director Chief Operator Registered Professional Engineer Consultant

STATE OF TEXAS)
) ss:
COUNTY OF TARRANT)

GUY C. HUTCHESON, being first duly sworn upon his oath, deposes and says:

THAT he is a consulting radio engineer with office at Arlington, Texas; that he graduated from Texas A. & M. College in 1933 with a B. S. Degree in Electrical Engineering; that he was a radio engineer-operator with the Second Byrd Antarctic Expedition to Little America from 1933 to 1935, that he was a member of the General Engineering Department of the Columbia Broadcasting System in New York, N. Y. from 1935 to 1945, and during his employment at CBS, he specialized in radio-frequency measurements, field intensity surveys and measurements, the design of directional antennas, r-f equipment, etc., and at various periods with CBS he held the positions of Engineer, Radio-Frequency Division, Chief Latin American Engineer, Engineer-in-Charge International Broadcasting, and Acting Engineer-in-Charge, Radio Frequency Division; that he has been in business for himself and has been active as a consulting radio engineer and maintained an office as such from 1945 to date; that he is registered as a professional engineer by the State of Texas, Serial No. 6218, and is entitled to practice as such, and that he has qualified as an expert engineer at hearings before the Federal Communications Commission and has presented testimony at such hearings on several occasions.

THAT this engineering exhibit was prepared by him personally or under his direct supervision and is true of his own knowledge except as to such statements as are herein stated on information and belief, and as to such statements he believes them to be true.

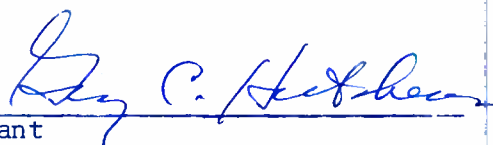
Affiant

Subscribed and sworn to before me this 23rd day of Feb., 1976

NOTARY PUBLIC
My commission expires June 1, 1977

KPET RADIO, INC.
PROPOSED NEW FM BROADCAST STATION AT
LAMESA, TEXAS

INTRODUCTION:

The applicant, KPET RADIO, INC., licensee of radio station KPET, Lamesa, Texas, 690 kc, 0.25 kw U, requests permission to construct a new FM broadcast station in Lamesa, Texas.

FM CHANNEL:

The FM channel requested is no. 262C, 100.3 mHz, which is allocated to Lamesa in the FCC Table of Assignments, Section 73.202(b) of the rules.

PROPOSED SITE LOCATION:

The proposed FM transmitting and studio site would be the same as that of AM station KPET, Lamesa, Texas. The geographic coordinates are: Latitude 32° 42' 27" north, & longitude 101° 56' 11" west.

FIG. 1 is a map showing: (1) the proposed FM site and the existing KPET site; (2) the character of the area; (3) the location of other stations in the area; & (4) the two-mile radius.

FIG. 2 is an aerial photograph of the site.

PROPOSED EQUIPMENT:

The proposed FM transmitter would be an A E L type FM-25KE which is rated at 25 kw output power.

The modulation monitor would be a Belar type FMM-1 along with Belar type FMS-1 stereo monitor.

The transmission line would consist of 400 feet of Andrew Corp. type HJ8-50B, 3-inch diameter copper coaxial heliax.

The proposed FM antenna would be a 12-bay Phelps Dodge type CFM-HP-12 circularly polarized and supported by the KPET AM existing tower. The height of the radiation center of the FM antenna would be 3170 feet above mean sea level.

The effective radiated power would be 100 kw for the horizontal and 100 kw for the vertical polarization, which figures are based upon a transmitter output power of 17.37 kw; a transmission line loss of 2.22 kw; and an antenna power gain of 6.6 for each mode.

PROPOSED SERVICE AREA:

Eight radials were drawn in various directions from the proposed site as indicated on the elevation map of FIG. 3. The elevations out to 10 miles along these radials were plotted against distance as shown by the Profile Graphs of FIG. 4. The average elevation of the eight-mile sector between 2 and 10 miles from the antenna was determined from the profile graph for each radial. This was obtained by averaging a number of equally spaced points on the curve. The distance to the desired contour was then determined from propagation curves of the FCC FM Standards, Fig. 1 (Replacement) of Section 73.333, a tabulation of which is contained in FCC Form No. 301, Section V-B, paragraph 17 of this application.

From these data, FIG. 5 was prepared which shows the proposed city grade (70 dbu) 3.16 mv/m contour, and the 60 dbu (1 mv/m) contour drawn on a suitably scaled map.

FIG. 6 is a drawing showing the vertical plan sketch of the antenna.

ALLOCATION STUDY:

Channel #262 at the proposed site in Lamesa would not be short-spaced with any station as shown by the Table below:

<u>FM CHANNEL</u>		<u>FCC REQUIRED SEPARATION</u> <u>Sec. 73.207</u>	<u>NEAREST ALLOCATION OR ASSIGNMENT & DISTANCE FROM PROPOSED SITE AT LAMESA, TEXAS</u>
208	89.5 mHz I.F.	20 mi.	Alamogordo, N. M. 233 mi.
209	89.7 I.F.	30	KGCC, Denison, Tex 318
259	99.7	65	Alva, Okla. 335
260	99.9	65	KTQM-FM, Clovis, N. M. 134
261A	100.1	105	KGRI-FM, Henderson, Tex. 415
262	100.3	180	Pampa, Tex 204
263	100.5	150	KJAK, Oklahoma City, Okla. 310
264	100.7	65	KORQ, Abilene, Tex 102
265A	100.9	65	Crane, Tex 93

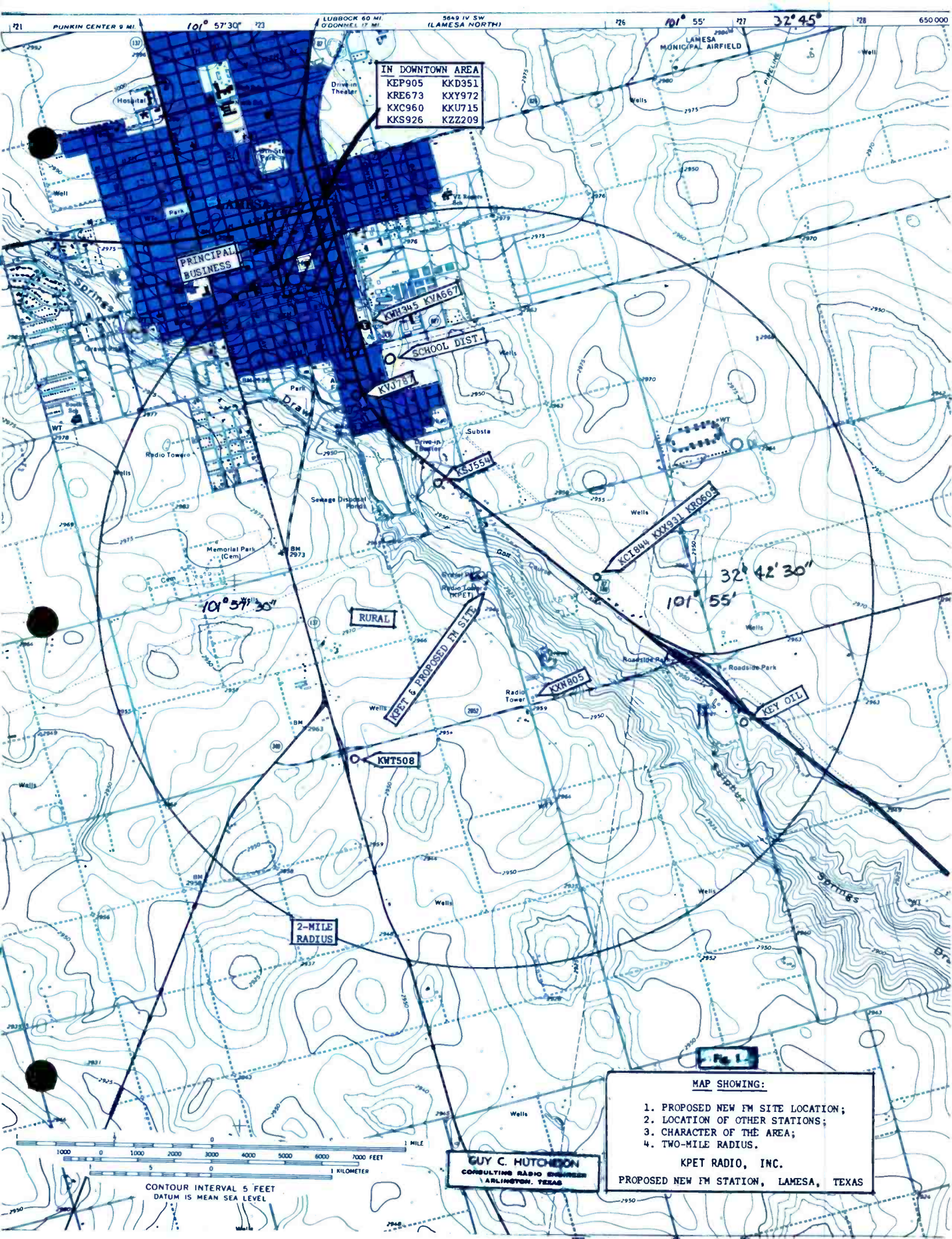

IN DOWNTOWN AREA
 KEP905 KKD351
 KRE673 KXY972
 KXC960 KKU715
 KKS926 KZZ209

PRINCIPAL BUSINESS

KWH345 KVA667

SCHOOL DIST.

KVJ781

KSJ554

KCT804 KXX931 KR060

RURAL

PROPOSED FM SITE

KXN805

KWT508

KEY OIL

2-MILE RADIUS

Fig. 1

MAP SHOWING:
 1. PROPOSED NEW FM SITE LOCATION;
 2. LOCATION OF OTHER STATIONS;
 3. CHARACTER OF THE AREA;
 4. TWO-MILE RADIUS.

KPET RADIO, INC.
 PROPOSED NEW FM STATION, LAMESA, TEXAS

GUY C. HUTCHISON
 CONSULTING RADIO ENGINEER
 ARLINGTON, TEXAS

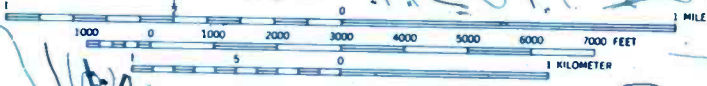

CONTOUR INTERVAL 5 FEET
 DATUM IS MEAN SEA LEVEL

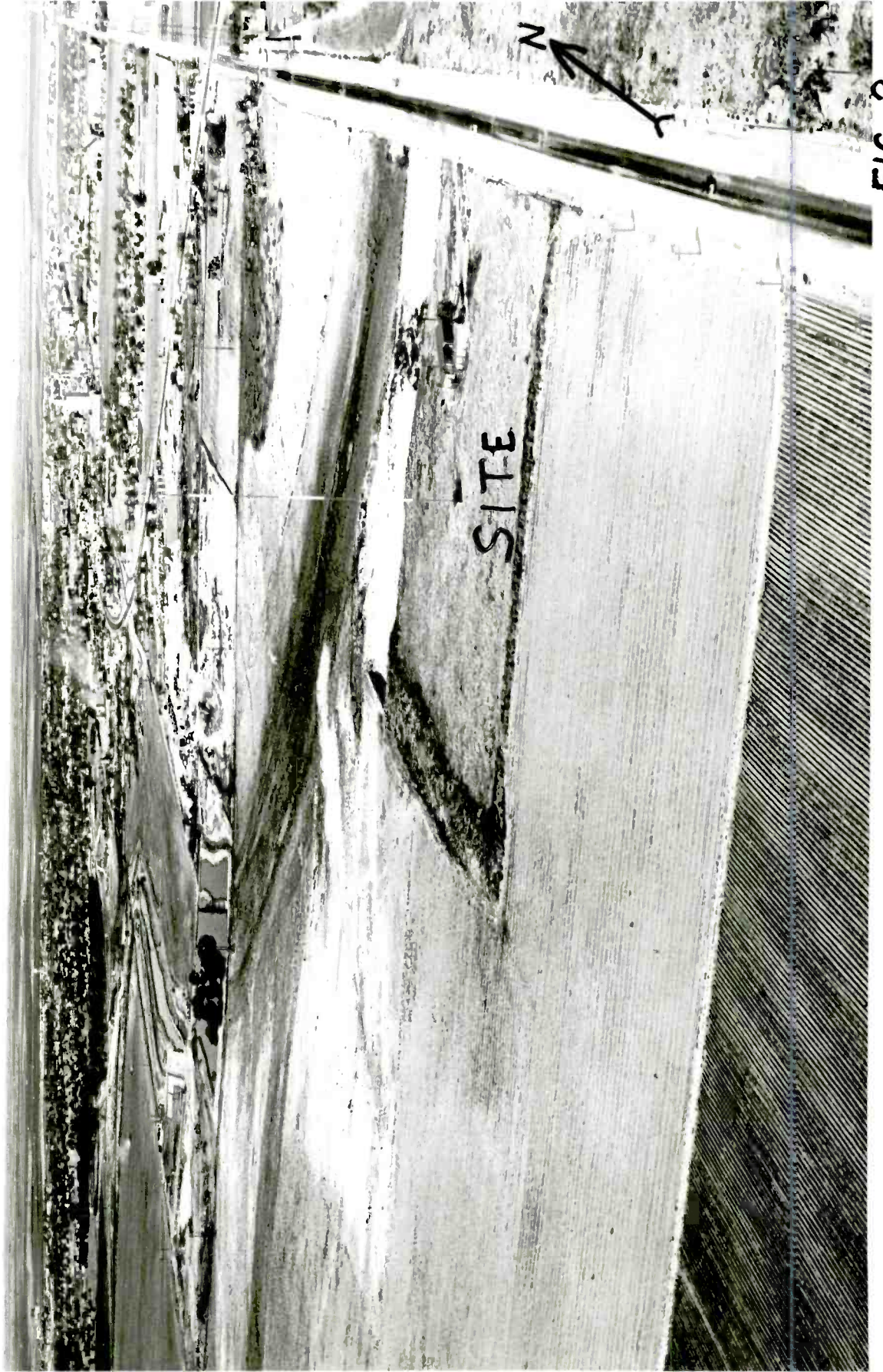
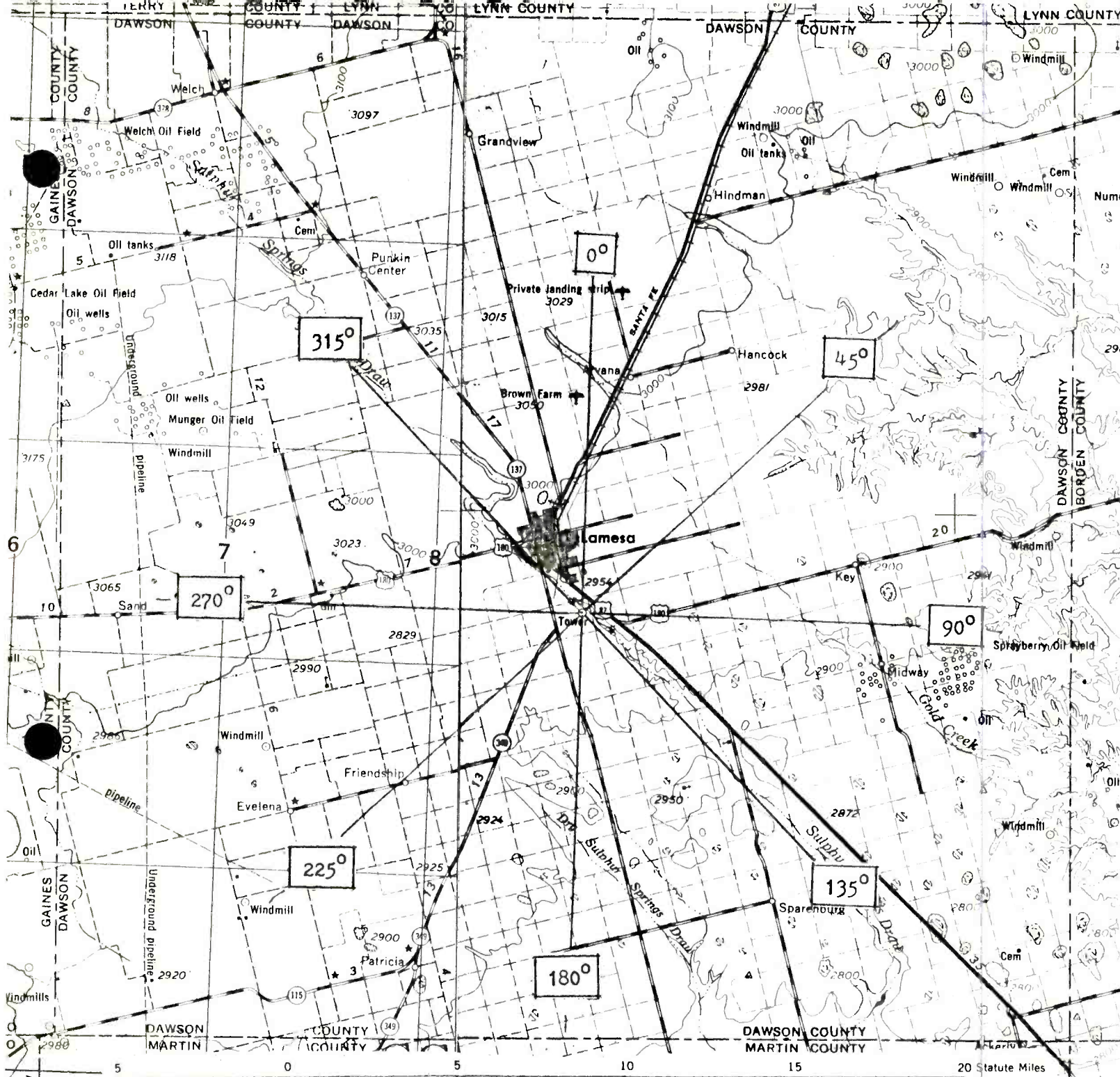

FIG. 2



CONTOUR INTERVAL 100 FEET
WITH SUPPLEMENTARY CONTOURS AT 50 FOOT INTERVALS

Fig. 3

ELEVATION MAP SHOWING RADIALS
KPET RADIO, INC.
PROPOSED NEW FM STATION, LAMESA, TEXAS

Fig. 4

PROFILE GRAPHS

KPET RADIO, INC.

PROPOSED NEW FM STATION, LAMESA, TEXAS

Data from U.S. Topographic Army Map

GUY C. HUTCHESON

CONSULTING RADIO ENGINEER
ARLINGTON, TEXAS

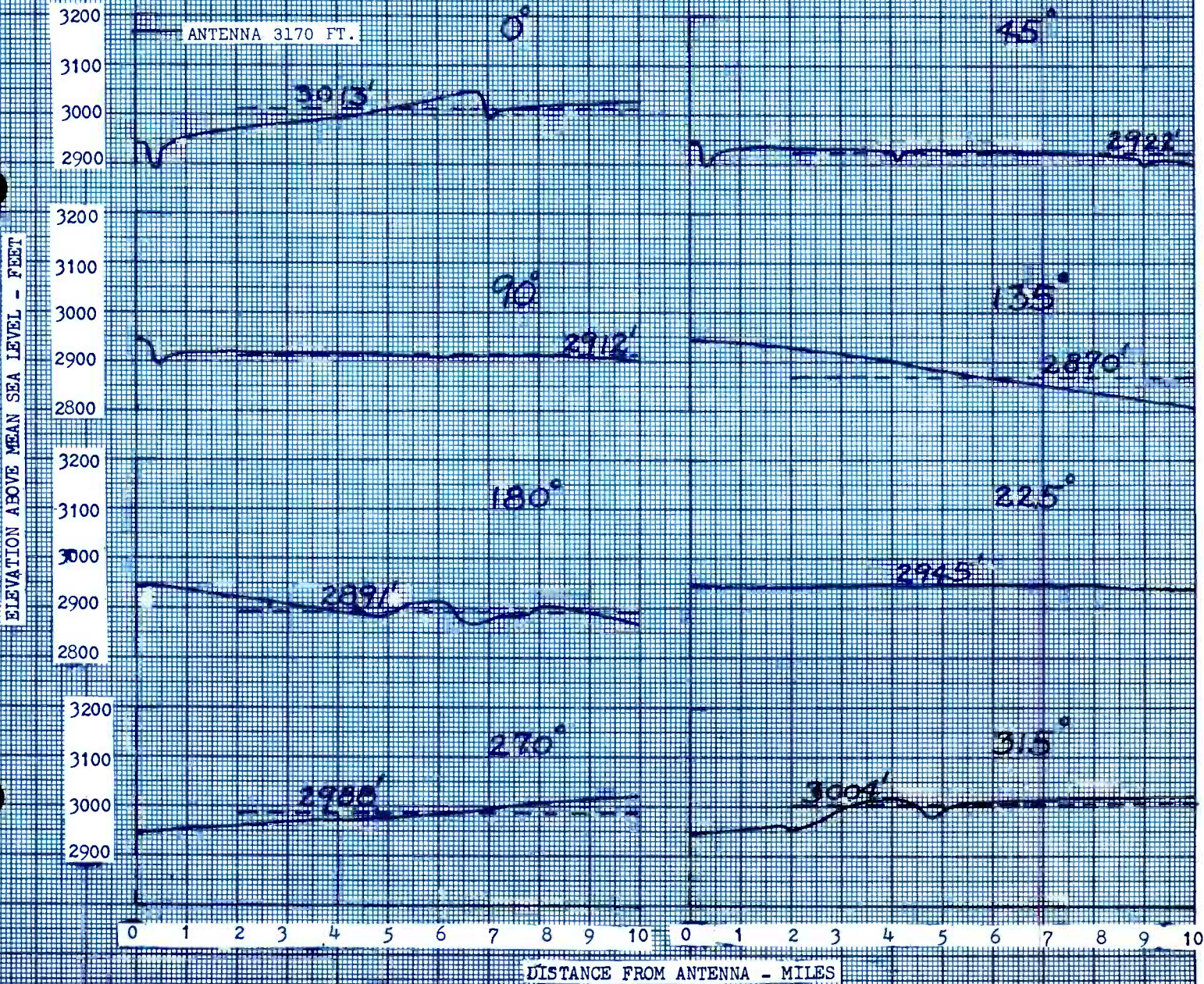

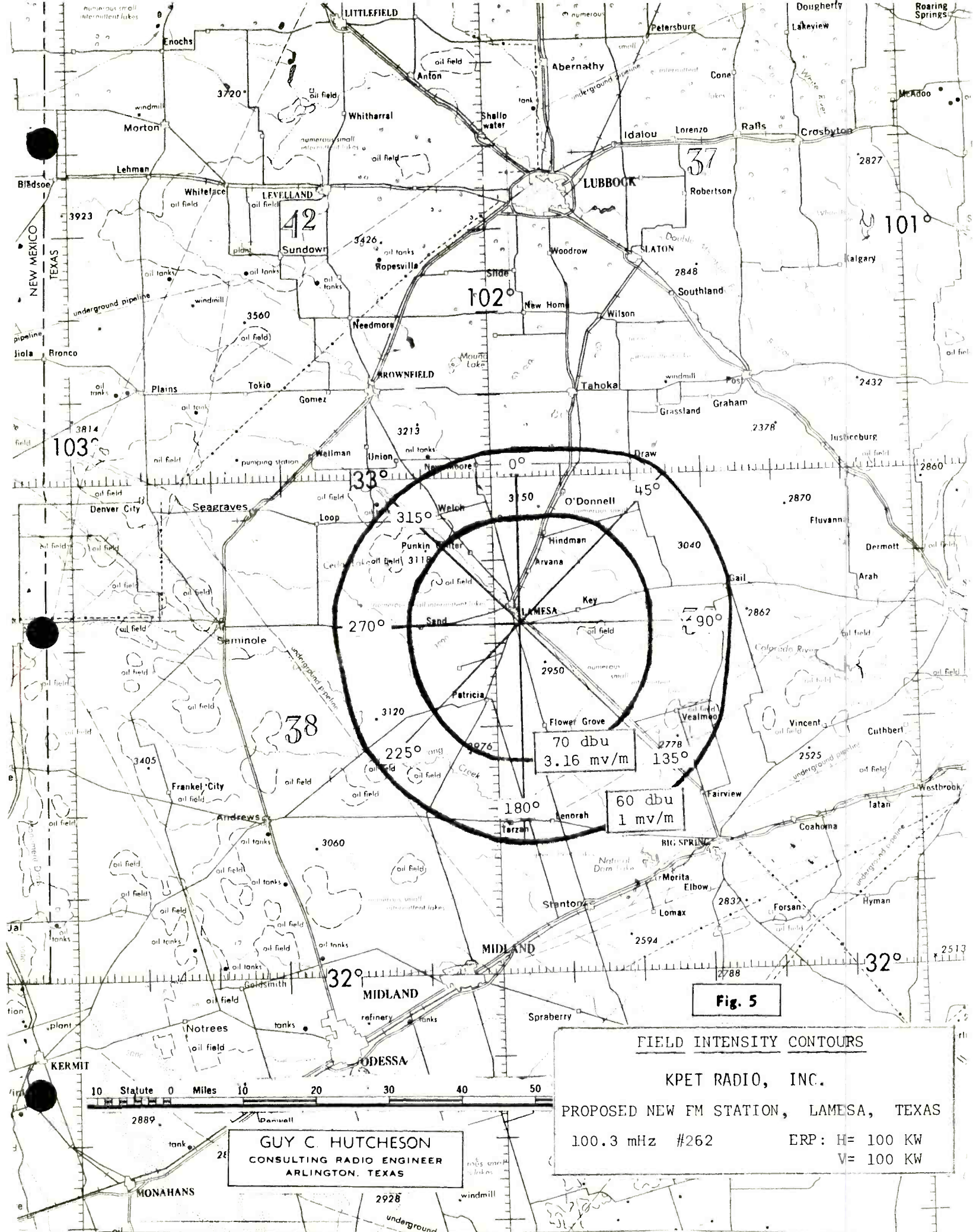

Fig. 5

FIELD INTENSITY CONTOURS

KPET RADIO, INC.

PROPOSED NEW FM STATION, LAMESA, TEXAS

100.3 MHz #262

ERP: H= 100 KW

V= 100 KW

GUY C. HUTCHESON
CONSULTING RADIO ENGINEER
ARLINGTON, TEXAS

70 dbu
3.16 mv/m

60 dbu
1 mv/m



KPET (AM) RADIO
TOWER

TOP THREE SETS OF GUY WIRES
WILL USE FIBERGLASS CABLE
INSULATORS AT LEAST 100 FT.
LONG ADJACENT TO TOWER PLUS
USUAL JOHNNYBALLS BEYOND

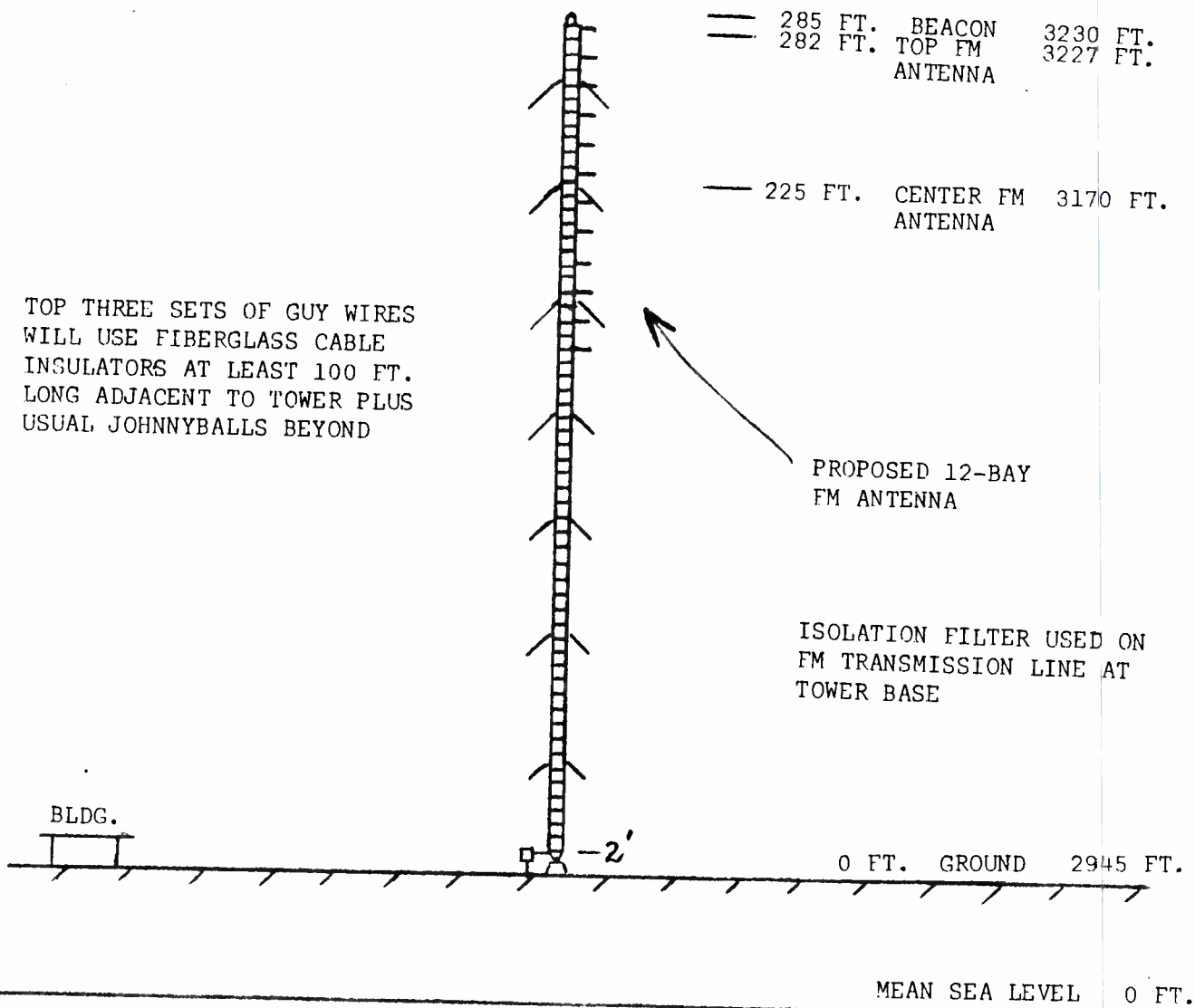

Fig. 6

GUY C. HUTCHESON
CONSULTING RADIO ENGINEER
ARLINGTON, TEXAS

VERTICAL PLOT PLAN OF ANTENNA
KPET RADIO, INC.
PROPOSED NEW FM STATION, LAMESA, TEXAS

March 2, 1976

Federal Communications Commission
Washington, D. C. 20554

Gentlemen:

Enclosed are 3 copies of FCC Form 301, Application for Authority to Construct a New FM Broadcast station, complete with exhibits, and executed as required.

There is also a check for \$400.00 which is the filing fee for this application.

The application proposed to build a Class C FM station in Lamesa, Texas, on Channel 262.

We believe we have answered all questions relating to this matter, and we will be ready to send supplemental information if required.

We believe it is in the public interest to operate the proposed FM station in Lamesa, Texas and will appreciate your processing the application at the earliest time.

Thank you,

Sincerely,



Galen O. Hilbert

President
KXET Radio, Inc.

GC/eg

Encl. 3 - 301
Chk. \$400.00

Section I UNITED STATES OF AMERICA
FEDERAL COMMUNICATIONS COMMISSION

Application for Authority to Construct a New Broadcast Station or Make Changes In an Existing Broadcast Station

INSTRUCTIONS

This form is to be used in applying for authority to construct a new standard, commercial FM, or television broadcast station, or to make changes in existing broadcast stations. This form consists of this part, Section I, and the following sections:

- Section II, Legal Qualifications of Broadcast Applicant
- Section III, Financial Qualifications of Broadcast Applicant
- Section IV-A, Statement of Program Service of Broadcast Applicant (AM-FM)
- Section IV-B, Statement of Program Service of Broadcast Applicant (TV)
- Section V-A, Standard Broadcast Engineering Data
- Section V-B, FM Broadcast Engineering Data
- Section V-C, Television Broadcast Engineering Data
- Section V-G, Antenna and Site Information
- Section VI, Equal Employment Opportunity Program

B. Prepare three copies of this form and all exhibits. Sign one copy of Sections I, IV-A, and IV-B. Prepare one additional copy (a total of four) of Section V-G and associated exhibits, and one additional copy (a total of four) of Section V-C and associated exhibits. File all the above with Federal Communications Commission, Washington, D. C. 20554. A SEPARATE AND COMPLETE APPLICATION (IN TRIPLICATE) MUST BE FILED FOR EACH AM STATION, EACH FM STATION, AND EACH TV STATION.

C. Number exhibits serially in the space provided in the body of the form and list each exhibit in the space provided on page 2 of this Section. Show date of preparation of each exhibit, antenna pattern, and map, and show date when each photograph was taken.

D. The name of the applicant stated in Section I hereof shall be the exact corporate name, if a corporation; if a partnership, the names of all partners and the name under which the partnership does business; if an unincorporated association, the name of an executive officer, his office, and the name of the association. In other Sections of the form the name alone will be sufficient for identification of the applicant.

E. Information called for by this application which is already on file with the Commission (except that called for in Section III which is more than 90 days old and in Section V-G) need not be refiled in this application provided (1) the information is now on file in another application or FCC Form filed by or on behalf of this applicant; (2) the information is identified FULLY by reference to the file number (if any) the FCC form number, and the filing date of the application or other form containing the information and the page or paragraph referred to, and (3) after making the reference, the applicant states: "No change since date of filing." Any such reference will be considered to incorporate into this application all information, confidential or otherwise, contained in the application or other form referred to. The incorporated application or other form will thereafter, in its entirety, be open to the public. (See Section 1.526 of the Commission's Rules and Regulations, "Records to be maintained locally for public inspection by applicants, permittees, and licensees.")

F. This application shall be personally signed by the applicant, if the applicant is an individual; by one of the partners, if the applicant is a partnership; by an officer, if the applicant is a corporation; by a member who is an officer, if the applicant is an unincorporated association; by such duly elected or appointed officials as may be competent to do so under the laws of the applicable jurisdiction, the applicant is an eligible government entity; or by the applicant's attorney in case of the applicant's physical disability or of his absence from the United States. The attorney shall, in the event he signs for the applicant, separately set forth the reason why the application is not signed by the applicant. In addition, if any matter is stated on the basis of the attorney's belief only (rather than his knowledge), he shall separately set forth his reasons for believing that such statements are true.

G. Before filling out this application, the applicant should familiarize himself with the Communications Act of 1934, as amended, Parts 1, 2, 17 and 73 of the Commission's Rules and Regulations.

H. BE SURE ALL NECESSARY INFORMATION IS FURNISHED AND ALL PARAGRAPHS ARE FULLY ANSWERED. IF ANY PORTIONS OF THE APPLICATION ARE NOT APPLICABLE, SPECIFICALLY SO STATE. DEFECTIVE OR INCOMPLETE APPLICATIONS MAY BE RETURNED WITHOUT CONSIDERATION.

File No.

1. Name of applicant (See Instruction D)

KPET RADIO, INC.

Street Address P O Box 30
(Location is 2 miles south of city)

City LAMESA State TEX. ZIP Code 79331

2. Name and address of person to whom communications should be sent, if different from item 1

Name Galen O. Gilbert

Street Address 3537 Wooten

City Fort Worth, Tex. State Tex. ZIP Code 76138

3(a). Purpose of application (check one)

- New Station Change existing station facilities

(b). If this application is for a change in existing facilities, complete Section I plus any other Sections necessary to show all substantial changes in information previously filed with the Commission, and indicate below the Sections completed and filed with this application.

Section II	Section V-A
Section III	Section V-B
Section IV-A	Section V-C
Section IV-B	Section V-G
	Section VI

4. Requested facilities

Type of station (as Standard, FM, Television)

FM

Frequency	Call	Channel	Power in kilowatts	Minimum hours operation daily
100.3 mhz		262	100kW H 100kW V	16

Hours of operation

Unlimited X	Sharing with	Other
Daytime only	(Specify Stations)	(Specify)
Limited		

Station location

City LAMESA State TEXAS

5. In the space below refer to information already on file with the Commission which, in accordance with Instruction E, may be incorporated in this application by proper reference.

File or Form No. and Date	Section No.	Paragraph No.

FOR COMMISSION USE ONLY

THE APPLICANT hereby waives any claim to the use of any particular frequency or of the ether as against the regulatory power of the United States because of the previous use of the same, whether by license or otherwise, and requests an authorization in accordance with this application. (See Section 304 of the Communications Act of 1934).

THE APPLICANT represents that this application is not filed for the purpose of impeding, obstructing, or delaying determination on any other application with which it may be in conflict.

THE APPLICANT acknowledges that all the statements made in this application and attached exhibits are considered material representations, and that all the exhibits are a material part hereof and are incorporated herein as if set out in full in the application.

CERTIFICATION

I certify that the statements in this application are true, complete, and correct to the best of my knowledge and belief, and are made in good faith.

Signed and dated this 2nd day of March, 19 76

(This Section should not be signed and dated until all the following Sections and Exhibits have been prepared and attached.)

INCLUDE FILING FEE WITH THIS APPLICATION. SEE PART 1 OF FCC RULES FOR AMOUNT OF FEE.

KPET RADIO, INC.

(NAME OF APPLICANT)

By

[Handwritten Signature]

(SIGNATURE)

WILLFUL FALSE STATEMENTS MADE ON THIS FORM ARE PUNISHABLE BY FINE AND IMPRISONMENT. U. S. CODE, TITLE 18, SECTION 1001.

Title President

If applicant is represented by legal or engineering counsel, state name and post office address: Guy C. Hutcheson, Engineer
1100 Abram
Arlington, Tex. 76010

EXHIBITS furnished as required by this form:

Exhibit No.	Section and Para. No. of Form	Name of officer or employee (1) by whom or (2) under whose direction exhibit was prepared (show which)	Official title
1	Section II Para. 3	Galen O. Gilbert (2)	President
2	Section II Para. 14. c.	Galen O. Gilbert (2)	President
3	Section II Para. 18 a & b	Galen O. Gilbert (2)	President
4	Section II Para. 19	Galen O. Gilbert (2)	President
5	Section II Para. 20 a, b, & c	Galen O. Gilbert (2)	President
6	Section III Para. 1. b.	Galen O. Gilbert (2)	President
7	Section III Para. 2. a.	Galen O. Gilbert (2)	President
8	Section III Para. 2. b.	Galen O. Gilbert (2)	President
9	Section III Para. 4	Galen O. Gilbert (2)	President
10	Section IV--A Para. 1. A.	Galen O. Gilbert (2)	President
11	Section IV--A Para. 1. B.	Galen O. Gilbert (2)	President
12	Section IV--A Para. 1. C.	Galen O. Gilbert (2)	President
13	Section IV--A Para. 15	Galen O. Gilbert (2)	President
14	Section IV--A Para. 16	Galen O. Gilbert (2)	President

EXHIBITS FURNISHED AS REQUIRED by this form

Exhibit No.	Section & Para. No.	Name of Officer or employee	Official title
15	Section IV-A Para. 17	Galen O. Gilbert (2)	President
16	Section IV-A Para. 18	Galen O. Gilbert (2)	President
17	Section IV-A Para. 28. B.	Galen O. Gilbert (2)	President
18	Section IV-A Para. 32	Galen O. Gilbert (2)	President
E1	Section V-B	Guy C. Hutcheson (1)	Consulting Engineer

LEGAL QUALIFICATIONS OF BROADCAST APPLICANT

Name of Applicant

KPET RADIO, Inc.

INSTRUCTIONS

As used in paragraphs 6 to 8 and 18 to 20, both inclusive, of Section II of this form, the words "party to this application" have the following meanings, respectively: In case of an individual applicant, the applicant. In case of a partnership applicant, all partners, including limited and silent partners. In case of a corporate applicant, all officers, directors, stockholders of record, persons owning the beneficial interest in any stock, subscribers to any stock, and persons who voted any of the voting stock at the last stockholders meeting. In case of any other applicant, all executive officers, members of the governing board, and owners or subscribers to any membership or ownership interest in the applicant. (Note: If the applicant considers that to furnish a complete answer to the paragraphs referred to would be an reasonable burden, it may request the Commission for a waiver of the strict terms of this requirement).

1. Applicant is (Check one): An individual , a general partnership , a limited partnership , a corporation , or an unincorporated association

2. If applicant is not an individual, give the State, District, Territory or Possession under the laws of which it is organized. Texas

3. Submit as Exhibit No. 1 three copies (ONE COPY CERTIFIED) each of the Articles and By Laws, if applicant is a corporation or incorporated association, or three copies (ONE COPY SIGNED) of the partnership agreement, if applicant is a partnership. (ARTICLES MUST BE CERTIFIED BY SECRETARY OF STATE OR OTHER PROPERLY DESIGNATED STATE OFFICIAL AND BY LAWS MUST BE CERTIFIED BY APPROPRIATE OFFICIAL OF THE COMPANY)

4. If applicant is a corporation or an unincorporated association, indicate specifically by reference to page and paragraph of the articles of incorporation or of association, the charter powers relied upon by the applicant to show that it is legally empowered to construct and operate the proposed station. If the articles of incorporation do not specifically authorize kind of business sought to be entered into, attach a statement from Secretary of State or other officer interpreting the language relied upon.

ARTICLES OF INCORPORATION, PAGE 1, Article III, Para. (a)

5. Complete Tables I and II on pages 3 and 4.

CITIZENSHIP AND OTHER STATUTORY REQUIREMENTS (See instructions above)

6. If applicant is an individual, is the applicant a citizen of the United States; or, if applicant is not an individual, are all parties to this application citizens of the United States? Yes No

If the answer is "No", state the name and citizenship of each person who is not a citizen of the United States.

7. (a) Is applicant or any party to this application a representative of an alien or of a foreign government? Yes No

(b) If applicant is a corporation, is more than 20 percent of the capital stock owned of record or may it be controlled by aliens or their representatives, or by a foreign government or a representative thereof, or by any corporation organized under the laws of a foreign country? Yes No

(c) If applicant is a corporation and is controlled by another corporation or corporations, is more than 25 percent of the capital stock of such controlling corporation or corporations owned of record or may it be voted by aliens, their representatives, or by any corporation organized under the laws of a foreign country? Yes No

(d) If the answer to any of the foregoing parts of this paragraph is "Yes", submit as Exhibit No. a full disclosure concerning the persons and matters involved.

8. (a) Has applicant or any party to this application had a station license revoked by order or decree of any Federal court? Yes No

(b) Has the applicant or any party to this application been found guilty by a Federal court of the violation of the laws of the United States relating to unlawful restraints and monopolies and to combinations, contracts, or agreements in restraint of trade? Yes No

(c) Has the applicant or any party to this application been finally adjudged guilty by a Federal court of unlawfully monopolizing or attempting unlawfully to monopolize radio communications, directly or indirectly, through the control of the manufacture or sale of radio apparatus, through exclusive traffic arrangements, or by any other means, or to have been using unfair methods of competition? (See Section 313 of the Communications Act of 1934) Yes No

(d) Has the applicant or any party to this application been found guilty by any court of (1) any felony, (2) any crime not a felony, involving moral turpitude, (3) the violation of any State, territorial or local law relating to unlawful lotteries, restraints and monopolies and combinations, contracts or agreements in restraint of trade, or (4) using unfair methods of competition? Yes No

(e) Is there now pending in any court or administrative body against the applicant or any party to this application any action involving any of the matters referred to in Paragraphs 8a, b, c, and d above? Yes No

(f) Have voluntary proceedings in bankruptcy been instituted by, or have involuntary proceedings in bankruptcy ever been brought against applicant or any party to this application? Yes No

(g) Are there outstanding any unsatisfied judgments or decrees against applicant or any party to this application? Yes No

(h) If the answer to any of the foregoing parts of this paragraph is "Yes", submit as Exhibit No. a full disclosure concerning the persons and matters involved, identifying the court and the proceeding (by dates and file numbers), stating the facts upon which the proceeding was based or the nature of the offense committed, and the disposition of the matter.

9. Is the proposed facility to be located on land under the jurisdiction of the U. S. Forest Service or the Bureau of Land Management? Yes No
 If the answer is "Yes", comply with Section 1.70 of the Commission's rules before submitting this application.

CORPORATE APPLICANT

INSTRUCTION: If applicant is a corporation, answer paragraphs 10 to 15, inclusive.

10. Stock of corporation

(a) Class of stock	(b) Par value	(c) Vote per share	(d) No. shares authorized	(e) No. shares issued	(f) No. shares subscribed	(g) Total number stockholders
Common	\$100	1	3,000	600	—	2

11. At the last meeting of stockholders were any shares of stock voted by proxy? Yes No

If so, state

Class of stock	No. of shares	Meeting date	No. voted by stockholders in person	No. voted by proxy	Name of each proxy voting 1 percent or more of each class

12. In connection with the stockholders and stock subscribers named in Table I to this form, is the beneficial owner of the stock a person other than the owner of record or subscriber? Yes No

If so, submit as Exhibit No. 2 a statement of (a) the name of the owner of record, or subscriber, (b) the name of the beneficial owner, (c) the conditions under which the owner or subscriber holds any votes or has subscribed for such stock, and (d) a copy of any contract or other instrument relating to such conditions.

13. Has applicant any other obligations or securities authorized or outstanding which bear voting rights either absolutely or upon any contingency? Yes No

If so, submit as Exhibit No. 2 a statement of (a) the nature of such securities, (b) the face value or par value, (c) the number of units authorized, (d) the number of units issued and outstanding, (e) the number of units, if any, proposed to be issued, (f) the conditions or contingency upon which such securities may be voted, and (g) facts showing whether or not such securities have been voted or entitled to be voted in the past 5 years and at the present time.

14. a. Is applicant corporation, directly or indirectly, controlled by another corporation or legal entity? Yes No

b. Is 10 percent or more of the stock of applicant corporation owned by another corporation or legal entity? Yes No

c. If the answer to any of the foregoing parts of this paragraph is "Yes", state below the name of such other corporation or legal entity, and submit as Exhibit No. 2 (a) a statement of how such control, if any, exists and the extent thereof, and (b) with respect to such other corporation or legal entity, a statement answering paragraphs 10 to 14, inclusive and the information requested in Tables I and II of this section.

15. Is the corporation or legal entity named in paragraph 14 in turn a subsidiary? Yes No

If so, state below the name of such other parent corporation or legal entity, and submit as Exhibit No. 2 a statement for each such corporation or legal entity answering paragraphs 10 to 14 and the information requested in tables I and II of this section, to and including the organization having final control.

UNINCORPORATED ASSOCIATION (OR OTHER LEGAL ENTITY)

INSTRUCTION: If applicant is an unincorporated association or a legal entity other than an individual, partnership or corporation, answer paragraphs 16 and 17.

16. State the nature of the applicant, cite the laws under which organized, and submit as Exhibit No. 2 a copy of such laws.

DOES NOT APPLY - APPLICANT IS A CORPORATION

17. State the total number of members or persons holding any ownership interest in the applicant.

LEGAL QUALIFICATIONS

Table 1

INSTRUCTIONS: If applicant is an individual, fill out columns (a) and (b) stating (a) applicant's name and residence (home) address or addresses, and (b) applicant's date and place of birth. If applicant is a partnership, fill out columns (a), (b), (c) and (d), stating as to each general or limited partner (including silent partners): (a) name and residence (home) address or addresses, (b) date and place of birth, (c) nature of partnership interest (i.e. general or limited), and (d) percent of ownership interest. If applicant is a corporation or an unincorporated association, fill out all columns, giving the information requested as to all officers, directors and members of the governing board. In addition, give the information as to all stockholders, stock subscribers, holders of membership certificates of other ownership interests, unless the applicant has more than 20 stockholders, stock subscribers or holders of membership certificates or other ownership interests, in which case furnish the information as to all persons owning 3 percent or more of the capital stock, membership or ownership interest, and all persons who voted 3 percent or more of such stock or interest at the last meeting of stockholders, members or owners. If applicant is a corporation or unincorporated association, state in columns (e) the percent of voting stock or voting interest held, (d) whether or not the individual is a director or member of the governing board (Yes or No), (e) the number of shares of stock of all classes or membership interests held, and (f) the number of shares of stock of all classes or membership interests subscribed for.

NAME AND RESIDENCE (home) ADDRESS(ES)	DATE AND PLACE OF BIRTH	NATURE OF PARTNERSHIP INTEREST OR OFFICE HELD	DIRECTOR OR MEMBER OF GOVERNING BOARD (Yes or No)	NO. SHARES OF EACH CLASS OF STOCK OR NO. MEMBERSHIP INTERESTS		PERCENT OF OWNERSHIP OR PARTNERSHIP OR PERCENT OF VOTING STOCK OR MEMBERSHIP
				(e) Now held	(f) Subscribed	
(a)	(b)	(c)	(d)	(e)	(f)	(g)
KTIQ Radio, Inc. P O Box 497 Tahlequah, Okla. 74464	Aug. 30, 1947 Lamesa, Texas	Vice President	Yes	96	—	16%
Jimmy Young 2210 S 6th Lamesa, TX 79331	Aug. 16, 1921 Pea Ridge, Ark.	President	Yes	*	—	
Galen O. Gilbert 3537 Wooten Fort Worth, TX 76133	July 23, 1934 Crane, Missouri	Treasurer	Yes	*	—	
Joe McCullah P O Box 410 Aurora, Mo. 65605	Aug. 19, 1941 Prairie Grove, Ark.	Secretary	No	*	—	
Ralph Lynch 406 Magnolia Tahlequah, Okla. 74464	March 30, 1917 Gravette, Ark.					
Elnora Gilbert 3537 Wooten Fort Worth, TX 76133						

*Shares owned by KTIQ Radio, Inc. voted as follows: Galen O. Gilbert - 302; Joe McCullah - 101; Ralph Lynch - 101

OTHER BROADCAST INTERESTS (See instructions on page 1)

18. Does applicant or any party to this application have now, or has applicant or any such party had, any interest in, or connection with, the following:

- (a) Any standard, FM, or television broadcast station? Yes No
- (b) Any application pending before the Commission? Yes No
- (c) Any application which has been denied by the Federal Communications Commission? Yes No
- (d) Any broadcast station the license of which has been revoked? Yes No

If the answer to any of the foregoing parts of this paragraph is "Yes", show particulars in the table below:

(1) Name of party having such interest	(2) Nature of interest or connection (giving dates)	(3) Call letters of station or file number of application	(4) Location
SEE EXHIBIT NUMBER 3			

19. Is the applicant or any party to this application controlled, directly or indirectly, by any person who has any interest in or connection with any broadcast station or application of the type referred to in Paragraphs 18(a) to (d)?

Yes No

If so, submit as Exhibit No. 4 giving full particulars.

20. (a) Are any of the parties to this application related to each other (as husband, wife, father, mother, brother, sister, son or daughter)?

Yes No

(b) Does any member of the immediate family (i.e., husband, wife, father, mother, brother, sister, son or daughter) of any party to this application have any interest in or connection with any other broadcast station or pending application?

Yes No

(c) If answer is "Yes" to either (a) or (b) above, state (a) names of the persons, (b) relationship, (c) nature and extent of such interest or connection (d) name of applicant or call letters of station, (e) file number of application, and (f) location of station or proposed station involved.

SEE EXHIBIT NUMBER 5

OWNERSHIP AND CONTROL OF STATION

21. The Commission is seeking in this paragraph information as to contracts and arrangements now in existence, as well as any arrangements or negotiations, written or oral, which relate to the present or future ownership, control or operation of the station; the questions must be answered in light of this instruction.

(a) Applicant's control over the station is to be by reason of: (Indicate by check mark)

Ownership Lease Other authority

(b) Name and address of the owner of the station (if other than the applicant)

APPLICANT IS OWNER

(c) Will the applicant have and maintain absolute control of the station, its equipment and operation, including complete supervision of the programs to be broadcast?

Yes No

If "No," explain.

(d) Are there any documents, instruments, contracts or understandings relating to ownership, management, use or control of the station or facilities, or any right or interest therein?

Yes No

If so, attach as Exhibit No. _____ copies of all such documents, instruments or contracts and state the substance of oral contracts or understandings.

**FINANCIAL QUALIFICATIONS
OF BROADCAST APPLICANT**

NAME OF APPLICANT

KPET RADIO, Inc.

The Commission is seeking in the questions that follow information as to contracts and arrangements now in existence, as well as any arrangements or negotiations, written or oral, which relate to the present or future financing of the station; the questions must be answered in the light of this instruction.

IF CONTEMPLATED EXPENDITURES ARE LESS THAN \$5,000 COMPLETE PARAGRAPH 1 OF SECTION III ONLY.

1. a. Give estimated initial costs of making installation for which application is made. If performed under a contract for the completed work, the facts as to such contract must be stated in lieu of estimates as to the several items. In any event, the cost shown must be the costs in place and ready for service, including the amounts for labor, supervision, materials, supplies and freight. Cost items such as professional fees, mobile and STL equipment, non-technical studio furnishings, etc., should be included under "Other Items" below, and itemized.

	COLUMN I (USE ONLY WHEN ITEMIZING)	COLUMN II (TOTAL)
<u>Antenna System:</u> (Including antenna, antenna tower, transmission line, phasing equipment, ground system, coupling equipment and tower lighting.)	\$ 8,900	\$ <u>8,900</u>
<u>RF Generating Equipment:</u> (Including transmitter, tubes, filters, diplexer, remote control equipment, and automatic logger.)	20,000	<u>20,000</u>
<u>Monitoring and Test Equipment:</u> (Including frequency monitor, phase monitor, modulation monitor, oscilloscope, dummy load, vector scope, video monitors.)	2,000	<u>2,000</u>
<u>Program Origination Equipment:</u> (Including control consoles, film chains, cameras, audio tape equipment, video tape equipment, program and distribution amplifiers, limiters, and transcription equipment.)	(Applicant now owns this equipment)	<u> </u>
<u>Acquiring Land:</u>	(Now owned)	<u> </u>
<u>Acquiring, Remodeling or Constructing Buildings:</u>	(Will use present AM studios, etc.)	<u> </u>
<u>Other Items:</u> (Itemize Below)		
Legal Costs:	<u>500</u>	
Engineering Costs: (Previously paid)	<u> </u>	
Installation Costs: (Staff of KPET AM with with supplier assistance)	<u> </u>	
Other Miscellaneous:	<u>1,000</u>	
<u>Total Other Items:</u>		<u>1,500</u>
<u>Total Construction Costs:</u>		<u>32,400</u>
<u>Add Estimated Cost of Operation for First Year:</u>		<u>12,000</u>
<u>Total First Year Costs To Be Met By Applicant:</u>		<u>44,400</u>
<u>Estimated Revenues For First Year:</u>		<u>60,000</u>

**FUNDS, PROPERTY, ETC., TO BE FURNISHED BY
PARTIES CONNECTED WITH APPLICANT OR BY OTHERS**

4. Submit as Exhibit No. 9 a statement setting forth the full name and address of each person (whether or not connected with applicant, but including partners, shareholders, or subscribers to capital stock of the applicant) who has furnished or will furnish funds, property, service, credit, loans, donations, assurances, or other things of value, or will assist in any other manner in financing station. For each person (other than financial institutions or equipment manufacturers) who has furnished or will furnish one percent or more of the total of things of value, excluding loans from financial institutions and equipment credit, supply the additional information requested in a. to d. below. For financial institutions or equipment manufacturers, supply the additional information requested in e. below. ("Furnish" or "furnished" as herein used includes payments for capital stock or other securities, loans and other credits, gifts and any other contributions.)
- a. For each person who has agreed to furnish funds, purchase stock, extend credit, or guarantee loans, submit a copy of the agreement by which each person is so obligated, showing the amount, rate of interest, terms of repayment, and security, if any. If no security is required, so state.
 - b. For each person (except financial institutions) who has agreed to furnish funds or purchase stock, but who has not already done so, submit a balance sheet or, in lieu thereof, a financial statement showing all liabilities and containing current and liquid assets sufficient in amount to meet current liabilities (including amounts payable during the next year on long term liabilities) and, in addition, to indicate financial ability to comply with the terms of the agreement. The balance sheets submitted should segregate receivables and payables to show the amounts due within one year and those due after one year. The term and liquid assets refers to items such as cash, or loan value of insurance, government bonds and publicly traded securities (provided, however, that such securities must be identified by the market or exchange on which traded, at their current market value), or other assets which may be readily used or converted to provide funds to meet the proposed commitments. Current assets such as accounts receivable which result from normal operation of a business, inventory, etc., are not considered as a readily available source of funds without a specific showing that such assets can be relied upon to provide funds to meet proposed commitments. However, if accounts receivable have been "aged" and certified collectible within 90 days by a professional accountant, three-fourths (3/4) of such accounts receivable will be treated as "liquid." If a balance sheet or a financial statement does not clearly indicate liquid and current assets sufficient in amount to meet current liabilities and in addition, sufficient liquid assets to meet the proposed commitments, it should be supplemented by a statement showing the manner in which non-liquid assets will provide such funds. When the applicant relies upon "non-liquid assets," a statement must be submitted showing the extent to which such assets have liens or prior obligations against them. All balance sheets, or financial statements submitted in accordance with this section must be dated. In any event, a mere statement of total assets and total liabilities, or a statement of net worth, is not acceptable under the terms of this section.
 - c. Net income after Federal income tax, received for the past two years by each person who will furnish funds, property, service, credit, loans, donations, assurances, or other things of value. (A statement that income tax for the required periods was in excess of a certain specified amount will be sufficient.)
 - d. If applicant or any person named in the exhibit has pledged, hypothecated or otherwise encumbered any stocks or other securities for the purpose of providing applicant with funds for construction of the station herein requested, submit a statement explaining each such transaction.
 - e. For financial institutions or equipment manufacturers who have agreed to make a loan or extend credit, submit a copy of the document by which the institution or manufacturer has indicated its willingness to provide such loan or credit, showing the amount of loan or credit, terms of payment or repayment of loan, collateral or security required, and rate of interest to be charged. If there are any special requirements such as a moratorium on principal or interest, or a waiver of collateral, etc., it must be shown on the document of credit. In the event such document requires special endorsements or guarantees, a statement from the party or parties required to provide such endorsement or guarantee must be submitted with the document as supporting evidence of their willingness to so provide.

STATEMENT OF AM OR FM PROGRAM SERVICE (See instructions, Sec. IV-A, pages 7 and 8.)	Name of Applicant KPET RADIO, INC.
Call letters of station fm Application	City and state which station is licensed to serve LAMESA, TEXAS

PART I

Ascertainment of Community Needs

1. A. State in Exhibit No. 10 the methods used by the applicant to ascertain the needs and interests of the public served by the station. Such information shall include (1) identification of representative groups, interests and organizations which were consulted and (2) the major communities or areas which applicant principally undertakes to serve.
- B. Describe in Exhibit No. 11 the significant needs and interests of the public which the applicant believes his station will serve during the coming license period, including those with respect to national and international matters.
- C. List in Exhibit No. 12 typical and illustrative programs or program series (excluding Entertainment and News) that applicant plans to broadcast during the coming license period to meet those needs and interests.

NOTE: Sufficient records shall be kept on file at the station, open for inspection by the Commission, for a period of 3 years from the date of filing of this statement (unless requested to be kept longer by the Commission) to support the representations required in answer to Question 1. These records should not be submitted with this application and need not be available for public inspection.

PART II

Past Programming

2. A. State the total hours of operation during the composite week: _____
- B. Attach as Exhibit No. _____ one exact copy of the program logs for the composite week used as a basis for responding to questions herein. Applicants utilizing automatic program logging devices must comply with the provisions of Sections 73.112(c) and 73.282(c). Automatic recordings will be returned to the applicant. Exact copies will not be returned.
If applicant has not operated during all of the days of the composite week which would be applicable to the use of this form, applicant should so notify the Commission and request the designation of substitute day or days as required.
3. A. State the amount of time (rounded to the nearest minute) the applicant devoted in the composite week to the program types (see Definitions) listed below. Commercial matter within a program segment shall be excluded in computing time devoted to that particular program segment (e.g., a 15-minute news program containing 3 minutes' commercial matter shall be counted as a 12-minute news program).

	<u>Hours</u>	<u>Minutes</u>	<u>% of Total Time on Air</u>
(1) News %
(2) Public Affairs %
(3) All other programs, exclusive of Entertainment and Sports %

- B. If in the applicant's judgment the composite week does not adequately represent the station's past programming, applicant may in addition provide in Exhibit No. _____ the same information as required in 3-A above (using the same format) for a calendar month or longer during the year preceding the filing of this application. Applicant shall identify the time period used. Applicant need not file the program logs used in responding to this question unless requested by the Commission.
4. List in Exhibit No. _____ typical and illustrative programs or program series (excluding Entertainment and News) broadcast during the year preceding the filing of this application which have served public needs and interests in applicant's judgment. Denote, by underlining the Title, those programs, if any, designed to inform the public on local, national or international problems of greatest public importance in the community served by the applicant. Use the format below.

<u>Title</u>	<u>Source*</u>	<u>Type*</u>	<u>Brief Description</u>	<u>Time Broadcast & Duration</u>	<u>How Often Broadcast</u>
--------------	----------------	--------------	--------------------------	--------------------------------------	----------------------------

5. Submit in Exhibit No. _____ the following information concerning the applicant's news programs:
 - A. The staff, news gathering facilities, news services and other sources utilized; and
 - B. An estimate of the percentage of news program time devoted to local and regional news during the composite week.
6. In connection with the applicant's public affairs programming, describe its policy during the past renewal period with respect to making time available for the discussion of public issues and the method of selecting subjects and participants.

*See Definitions Section IV-A, Page 7

7. Describe briefly the applicant's program format(s) during the past 12 months (e.g., country and western music, talk, folk music, classical music, foreign language, jazz, standard pops, etc.) and the approximate percentage of time per week devoted to such format(s).

8. State how and to what extent (if any) applicant's station contributed during the past license period to the over-all diversity of program services available in the area or communities served.

9. Was the applicant affiliated with one or more national, regional or special radio networks during the past license period? Yes _____ No _____. If "yes," give name(s) of network(s): _____

10. State the number of public service announcements broadcast by the applicant during the composite week: _____

11. A. If this application is for an FM station, did the programming duplicate that of any AM station? Yes _____ No _____. ("Duplicate" means simultaneous broadcasting of a particular program over both the AM and FM stations or the broadcast of a particular FM program within 24 hours before or after the identical program is broadcast over the AM station—Section 73.242(a) of the Rules and Regulations.)
 B. If the answer is "yes," identify the AM station by call letters; describe its relation to the FM station; and state the number of hours each day in the composite week that were duplicated.

12. A. In applicant's judgment, does the information supplied in this Part II adequately reflect its past programming? Yes _____ No _____.
 B. If "no," applicant may attach as Exhibit No. _____ such additional information as may be necessary to describe accurately and present fairly its program service.
 C. If applicant's programming practices for the period covered by this statement varied substantially from the programming representations made in applicant's last renewal application, the applicant shall submit as Exhibit No. _____ a statement explaining the variations and the reasons therefor.

PART III

Proposed Programming

13. State the proposed total hours of operation during a typical week: 124
 14. State the minimum amount of time the applicant proposes to devote normally each week to the program types (see Definitions) listed below. Commercial matter within a program segment shall be excluded in computing time devoted to that particular program segment (e.g., a fifteen-minute news program containing 3 minutes' commercial matter shall be computed as a 12-minute news program.)

	Hours	Minutes	% of Total Time on Air
(1) News.....	23	50	19 %
(2) Public Affairs	2	55	2 %
(3) All other programs, exclusive of Entertainment and Sports.....	20	10	16 %

15. Submit in Exhibit No. 13 the following information concerning the applicant's proposed news programs:
 A. The staff, news gathering facilities, news services and other sources to be utilized; and
 B. An estimate of the percentage of news program time to be devoted to local and regional news during a typical week.

16. In connection with the applicant's proposed public affairs programming describe its policy with respect to making time available for the discussion of public issues and the method of selecting subjects and participants.

SEE EXHIBIT NUMBER 14

17. Describe the applicant's proposed programming format(s), e.g., country and western music, talk, folk music, classical music, foreign language, jazz, standard pops, etc., and the approximate percentage of time per week to be devoted to such format(s).

SEE EXHIBIT NUMBER 15

18. State how and to what extent (if any) applicant proposes to contribute to the over-all diversity of program services available in the area or communities to be served.

SEE EXHIBIT NUMBER 16

19. State the minimum number of public service announcements applicant proposes to present during a typical week: 56

20. Will the applicant be affiliated with one or more national, regional, or special radio networks? Yes X No _____

If "yes," give name(s) of network(s): TEXAS STATE NETWORK

21. A. If this application is for an FM station will the programming duplicate that of any AM station? Yes X No _____
("Duplicate" means simultaneous broadcasting of a particular program over both AM and FM stations or the broadcast of a particular FM program within 24 hours before or after the identical program is broadcast over the AM station—Section 73.242(a) of the Rules and Regulations.)

B. If the answer is "yes," identify the AM station by call letters; describe its relation to the FM station; and state the number of hours each day proposed to be duplicated.

KPET AM, Lamesa, Texas, licensed to the Applicant
Duplication will be limited to News, Public Affairs, and other local and area programs.

Average daily duplication estimated to total: $2\frac{1}{2}$ hours

PART IV

Past Commercial Practices

22. Give the following information with respect to the composite week:

	All Hours	6 A.M. - 6 P.M.
A. Total broadcast time
B. Time devoted to commercial matter:		
(1) Amount in hours and minutes
(2) Percentage % %

23. State the number of 60-minute segments of the composite week (beginning with the first full clock hour and ending with the last clock hour of each broadcast day) containing the following amounts of commercial matter:

- A. Up to and including 10 minutes
- B. Over 10 and up to and including 14 minutes
- C. Over 14 and up to and including 18 minutes
- D. Over 18 minutes

List each segment in category (D) above, specifying the amount of commercial time in the segment, and the day and time broadcast.

24. A. In the applicant's judgment, does the information supplied in this Part IV for the composite week adequately reflect its commercial practices? Yes _____ No _____ .

B. If "no," applicant may attach as Exhibit No. _____ such additional material as may be necessary to describe adequately and present fairly its commercial practices.

C. If applicant's commercial practices for the period covered by this statement varied substantially from the commercial representations made in applicant's last renewal application, the applicant shall submit as Exhibit No. _____ a statement explaining the variations and the reasons therefor.

PART V

Proposed Commercial Practices

25. State the maximum percentage of commercial matter which the applicant proposes normally to allow during the following segments of a typical week:

6 a.m. - 6 p.m. 30 %
 All hours 30 %

If applicant proposes to permit this level to be exceeded at times, state under what circumstances and how often this is expected to occur, and the limits that would then apply.

Not to be exceeded under normal conditions. Exceptions may be: During Election campaigns, a maximum of 22 minutes commercial matter in any one hour, with no more than 10% of clock hours to exceed 18 minutes, and with all of excess above 18 minutes to be political advertising.

Also, during infrequent cases, local events, seasonal broadcasts, or emergency broadcasts, when public affairs broadcasts consume unusual amounts of time, the applicant may exceed the normal maximum by no more than 2 minutes, in no more than 2 clock hours in a given week.

26. What is the maximum amount of commercial matter in any 60-minute segment which the applicant proposes normally to allow? 18 minutes

If applicant proposes to permit this amount to be exceeded at times, state under what circumstances and how often this is expected to occur, and the limits that would then apply.

See response above, Paragraph No. 25

PART VI

General Station Policies and Procedures

27. State the name(s) and position of the person(s) who determines the day-to-day programming, makes decisions, and directs the operation of the station covered by this application and whether he is employed full-time in the operation of the station.

Galen O. Gilbert - President, Part time
 Jimmy Young - Vice President, full time (Station manager)

28. A. Does the applicant have established policies with respect to programming and advertising standards (whether developed by the station or contained in a code of broadcasting standards and practices) to guide the operation of the station?
 Yes No
- B. If "yes," attach as Exhibit No. 17 a brief summary of such policies. (If the station relies exclusively upon the published code of any national organization or trade association, a statement to that effect will suffice)
29. State the methods by which applicant undertakes to keep informed of the requirements of the Communications Act and the Commission's Rules and Regulations, and a description of the procedures established to acquaint applicant's employees and agents with such requirements and to ensure their compliance.

A continuing study of FCC rules and regulations is made by the President of the company, with regular reports from the company Washington Counsel, Russell Rowell. The company subscribes to Perry's "Broadcasting and the Law", Broadcasting Magazine, and BM/E Magazine. The Station has current copies of FCC Rules and Regulations, and receives up-date material. Regular Staff meetings will be held to acquaint all members of needed changes and developments. This plan will insure full cooperation of the staff in line with Federal Communications Commission requirements. It is the applicant's intention to comply with all such requirements and to render a complete service in the public interest.

30. If, as an integral part of its station identification announcements, applicant makes or proposes to make reference to any business, profession or activity other than broadcasting in which applicant or any affiliate or stockholder is engaged or financially interested, directly or indirectly, set forth typical examples and approximate frequency of their use.

NONE

31. State the number of station employees: 5. If the station has or proposes to have ten or more employees, state in Exhibit No. _____ the number of full-time and part-time employees in the programming, sales, technical, and general and administrative departments. Do not list the same employee in more than one category. However, if an employee performs multiple services, this may be so shown by identifying him with his various duties e.g., if two employees are combination announcers and salesmen, the list would include an entry of "two programming-sales".

PART VII

Other Matters and Certification

- 2. Applicant may submit as Exhibit No. 18 any additional information which, in its judgment, is necessary adequately to describe or to present fairly its services and operations in relation to the public interest.
- 3. The undersigned has familiarized himself with paragraph 7 of the Instructions on page 7 of Section IV-A concerning signature requirements and in light of its provisions does hereby:
 - A. Acknowledge that all the statements made in this Section IV-A and the attached exhibits are considered material representations and that all the exhibits are a material part hereof and are incorporated herein as if set out in full in the application form; and
 - B. Certify that the statements herein are true, complete, and correct to the best of his knowledge and belief and are made in good faith.

SIGNED AND DATED this day of , 19 76 .

KPET RADIO, INC.
(NAME OF APPLICANT)

By:
(SIGNATURE)
Galen O. Gilbert

(PLEASE PRINT NAME OF PERSON SIGNING)

President
(TITLE)

WILLFUL FALSE STATEMENTS MADE IN THIS FORM ARE PUNISHABLE BY FINE AND IMPRISONMENT. U. S. CODE, TITLE 18, SECTION 1001.

EQUAL EMPLOYMENT
OPPORTUNITY PROGRAM

Name of Applicant

KPET Radio, Inc. (Licensee of KPET, Lamesa, TX.)

Call letters of station

City and state which station is licensed to serve

FM APPLICATION

Lamesa, Texas

Applicants for construction permit for a new facility, for assignment of license or construction permit or for transfer of control (other than *pro forma* or involuntary assignments and transfers), and applicants for renewal of license who have not previously done so, file equal employment opportunity programs or amendments to those programs in the following exhibit. Existing licensees and permittees at the time of the effective date of this form are not required to file an equal employment opportunity program until filing for renewal of license.

EXISTING LICENSEE

PART I

Submit as Exhibit No. _____ the applicant's equal employment opportunity program for the station, and its network operation if the applicant operates a network, indicating specific practices to be followed in order to assure equal employment opportunity for Negroes, Orientals, American Indians, Spanish surnamed Americans, and women in each of the following aspects of employment practice: recruitment, selection, training, placement, promotion, pay, working conditions, demotion, layoff, and termination. The program should reasonably address itself to such specific practices as the following, to the extent they are appropriate in terms of station size, location, etc. A program need not be filed if the station has less than five fulltime employees or with respect to any minority group which is represented in the area in such insignificant numbers that a program would not be meaningful. In the latter situation, a statement of explanation should be filed.

1. To assure nondiscrimination in recruiting:

- a. Posting notices in station employment offices informing applicants of their equal employment rights and their right to notify the Federal Communications Commission or other appropriate agency if they believe they have been the victim of discrimination.
- b. Placing a notice in bold type on the employment application informing prospective employees that discrimination because of race, color, religion, national origin, or sex, is prohibited and that they may notify the Federal Communications Commission or other appropriate agency if they believe they have been discriminated against.
- c. Placing employment advertisements in media which have significant circulation among minority-group people or women in the recruiting area.
- d. Recruiting through schools and colleges with significant minority-group or women enrollments.
- e. Maintaining systematic contacts with women's, minority and human relations organizations, leaders and spokesmen to encourage referral of qualified minority and women applicants.
- f. Encouraging present employees to refer women and minority applicants.
- g. Making known to all recruitment sources that qualified women and minority members are being sought for consideration whenever the station hires.

2. To assure nondiscrimination in selection and hiring:

- a. Instructing personally those of your staff who make hiring decisions that women and minority applicants for all jobs are to be considered without discrimination.
- b. Where union agreements exist:
 - (1) Cooperating with your unions in the development of programs to assure qualified minority persons of equal opportunity for employment;
 - (2) Including an effective nondiscrimination clause in new or re-negotiated union agreements.
- c. Avoiding use of selection techniques or tests which have the effect of discriminating against women and minority groups.

3. To assure nondiscriminatory placement and promotion:

- a. Instructing personally those of the station staff who make decisions on placement and promotion that women and minority employees are to be considered without discrimination, and that job areas in which there is little or no female or minority representation should be reviewed to determine whether this results from discrimination.
- b. Giving women and minority group employees equal opportunity for positions which lead to higher positions. Inquiries as to the interest and skills of all lower paid employees with respect to any of the higher paid positions, followed by assistance, counseling, and effective measures to enable employees with interest and potential to qualify themselves for such positions.

- c. Reviewing seniority practices and seniority clauses in union contracts to insure that such practices or clauses are nondiscriminatory and do not have a discriminatory effect.
4. To assure nondiscrimination in other areas of employment practices:
- a. Examining rates of pay and fringe benefits for present employees with equivalent duties, and adjusting any inequities found.
 - b. Advising all qualified employees whenever there is an opportunity to perform overtime work.

EXISTING LICENSEE

PART II

Assignors and transferors other than in the case of *pro forma* or involuntary assignments and transfers, and renewal applicants file the following exhibit:

Submit a report as Exhibit No. _____ indicating the manner in which the specific practices undertaken pursuant to the station's equal employment opportunity program have been applied and the effect of these practices upon the applications for employment, hiring and promotions of women and minority group members.

EXISTING LICENSEE

PART III

Assignors, transferors and applicants for renewal file the following exhibit:

Submit as Exhibit No. _____ a brief description of any complaint which has been filed before any body having competent jurisdiction under Federal, State, territorial or local law, alleging unlawful discrimination in the employment practices of the applicant, including the persons involved, the date of filing, the court or agency, the file number (if any), and the disposition or current status of the matter.

Exhibit No. 1
Section II
Para. 3
Feb. 27, 1976

ARTICLES OF INCORPORATION ... 1 Copy certified



The State of Texas
Secretary of State

I, MARK W. WHITE, JR., Secretary of State
of the State of Texas, DO HEREBY CERTIFY that the attached is
a true and correct copy of the following described instruments
on file in this office:

K P E T RADIO, INC.

Articles of Incorporation

September 10, 1973

IN TESTIMONY WHEREOF, I have hereunto
signed my name officially and caused to be im-
pressed hereon the Seal of State at my office in
the City of Austin, this

17th day of September, A. D. 19 73.

Mark W. White, Jr.
Secretary of State



ARTICLES OF INCORPORATION
OF
K P E T RADIO, INC.

FILED
In the Office of the
Secretary of State of Texas

SEP 10 1973

Richard J. ...

We, the undersigned natural persons of ^{Legal Secretary, Corporations Division,} the age of twenty-one (21) years or more, at least two of whom are citizens of the State of Texas, acting as incorporators of a corporation under the Texas Business Corporation Act, do hereby adopt the following Articles of Incorporation for such corporation:

ARTICLE I

The name of this corporation is K P E T RADIO, INC.

ARTICLE II

The period of its duration is perpetual.

ARTICLE III

The purpose or purposes for which the corporation is organized are:

(a) To acquire, operate and maintain a radio broadcasting station or stations and to perform all acts and conduct all business in any way connected with, related to and arising from the ownership or operation of a private and/or public broadcasting station or stations, in accordance with the rules prescribed by the Federal Communication Commission of the United States of America.

(b) To acquire, operate and maintain telecasting or television stations and to perform all acts and conduct all business in any way connected with, relating to and arising from, the ownership or operation of private and/or public television or telecasting station or stations in accordance with the rules prescribed by the Federal Communication Commission of the United States of America.

(c) To engage in any business not prohibited by law, related or unrelated to those described in Clauses (a) and (b) of this Article III, from time to time authorized or

(b) The number of Directors of the corporation set forth in Clause (a) of this Article VII shall constitute the authorized number of directors until changed by an amendment of a bylaw duly adopted by the vote or written consent of the holders of a majority of the then outstanding shares of stock of the corporation.

ARTICLE VIII

The names and addresses of the incorporators are:

R. Stansell Clement	209 North Houston Avenue Lamesa, Texas 79331
Galen O. Gilbert	9145 Villa Park Circle Dallas, Texas 75225
Elnora K. Gilbert	9145 Villa Park Circle Dallas, Texas 75225

IN WITNESS WHEREOF, we have hereunto set our hands on this the 7th day of September, A. D. 1973.



Galen O. Gilbert



Elnora K. Gilbert

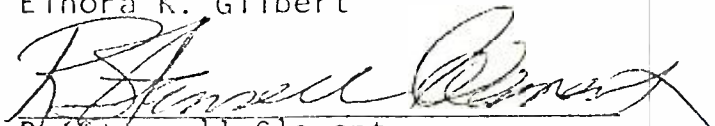

R. Stansell Clement

THE STATE OF TEXAS §
COUNTY OF DAWSON §

I, the undersigned authority, a Notary Public, do hereby certify that on this 7th day of September, A. D. 1973, personally appeared Galen O. Gilbert, Elnora K. Gilbert and R. Stansell Clement, who each being by me first duly sworn, severally declared that they are the persons who signed the foregoing document as incorporators, and that the statements therein contained are true.

(Edwyna Carroll)

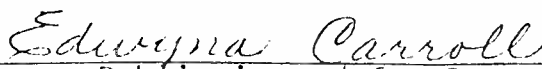

Notary Public in and for Dawson
County, Texas.

approved by the Board of Directors of this corporation, or carry on any trade or business which can, in the opinion of the Board of Directors of the company, be advantageously carried on in connection with or auxiliary to those described in Clauses (a) and (b) of this Article III, and to do all such things as are incidental or conducive to the attainment of the above objects or any of them.

ARTICLE IV

The aggregate number of shares which the corporation shall have authority to issue is three thousand (3,000), having a par value of One Hundred and No/100 (\$100.00) Dollars each.

ARTICLE V

The corporation will not commence business until it has received for the issuance of its shares a consideration of the value of One Thousand and No/100 (\$1,000.00) Dollars, consisting of money, labor done, or property actually received, which sum is not less than One Thousand and No/100 (\$1,000.00) Dollars.

ARTICLE VI

The post office address of its initial registered office is 209 North Houston Avenue, Lamesa, Texas 79331, State of Texas, and the name of its initial registered agent at such address is R. Stansell Clement.

ARTICLE VII

(a) The number of directors constituting the initial Board of Directors is three (3), and the names and addresses of the persons who are to serve as Directors until the first annual meeting of the shareholders or until their successors are elected and qualified are:

Galen O. Gilbert	9145 Villa Park Circle Dallas, Texas 75225
Elnora K. Gilbert	9145 Villa Park Circle Dallas, Texas 75225
Ralph Lynch	406 Magnolia Tahlequah, Oklahoma 74464

BY-LAWS OF K P E T RADIO, INC.

ARTICLE I. OFFICES

The principal office of the corporation in the State of Texas shall be located in the City of Lamesa, Dawson County, Texas, and the business of said corporation is to be transacted in Dawson County, Texas, and elsewhere within or without the State of Texas, as the Board of Directors may designate, in accordance with the laws of the State of Texas.

ARTICLE II. SHAREHOLDERS

SECTION 1. Annual Meeting. The annual meeting of the shareholders shall be held on the first Friday in the month of February in each year, beginning with the year 1975, at the hour of 10 o'clock A.M., for the purpose of electing Directors and for the transaction of such other business as may come before the meeting. If the day fixed for the annual meeting shall be a legal holiday in the State of Texas, such meeting shall be held on the next succeeding business day. If the election of Directors shall not be held on the day designated herein for any annual meeting of the shareholders, or at any adjournment thereof, the Board of Directors shall cause the election to be held at a special meeting of the shareholders as soon thereafter as conveniently may be.

SECTION 2. Special Meetings. Special meetings of the shareholders, for any purpose or purposes, unless otherwise prescribed by statute, may be called by the President or by the Board of Directors, and shall be called by the President at the request of the holders of not less than twenty-five per cent of all the outstanding shares of the corporation entitled to vote at the meeting.

SECTION 3. Place of Meeting. The Board of Directors may designate any place, either within or without the State of Texas

unless otherwise prescribed by statute, as the place of meeting for any annual meeting or for any special meeting called by the Board of Directors. A waiver of notice signed by all shareholders entitled to vote at a meeting may designate any place, either within or without the State of Texas, unless otherwise prescribed by statute, as the place for the holding of such meeting. If no designation is made, or if a special meeting be otherwise called, the place of meeting shall be the principal office of the corporation in the State of Texas.

SECTION 4. Notice of Meeting. Written or printed notice stating the place, day and hour of the meeting and, in case of a special meeting, the purpose or purposes for which the meeting is called, shall be delivered not less than two nor more than seven days before the date of the meeting, either personally or by mail, by or at the direction of the President, or the Secretary, or the officer or persons calling the meeting, to each shareholder of record entitled to vote at such meeting. If mailed, such notice shall be deemed to be delivered when deposited in the United States mail, addressed to the shareholder at his address as it appears on the stock transfer books of the corporation, with postage thereon prepaid.

SECTION 5. Closing of Transfer Books or Fixing of Record Date. For the purpose of determining shareholders entitled to notice of or to vote at any meeting of shareholders or any adjournment thereof, or shareholders entitled to receive payment of any dividend, or in order to make a determination of shareholders for any other proper purpose, the Board of Directors of the corporation may provide that the stock transfer books shall be closed for a stated period but not to exceed, in any case, twenty days. If the stock transfer books shall be closed for the purpose of determining shareholders entitled to notice of or to vote at a meeting of shareholders, such books shall be closed

for at least two days immediately preceding such meeting. In lieu of closing the stock transfer books, the Board of Directors may fix in advance a date as the record date for any such determination of shareholders, such date in any case to be not more than twenty days and, in case of a meeting of shareholders, not less than two days prior to the date on which the particular action, requiring such determination of shareholders is to be taken. If the stock transfer books are not closed and no record date is fixed for the determination of shareholders entitled to notice of or to vote at a meeting of shareholders, or shareholders entitled to receive payment of a dividend, the date on which notice of the meeting is mailed or the date on which the resolution of the Board of Directors declaring such dividend is adopted, as the case may be, shall be the record date for such determination of shareholders, such date in any case to be not more than twenty days and, in case of a meeting of shareholders, not less than two days prior to the date on which the particular action, requiring such determination of shareholders, is to be taken. If the stock transfer books are not closed and no record date is fixed for the determination of shareholders entitled to notice of or to vote at a meeting of shareholders, or shareholders entitled to receive payment of a dividend, the date on which notice of the meeting is mailed or the date on which the resolution of the Board of Directors declaring such dividend is adopted, as the case may be, shall be the record date for such determination of shareholders. When a determination of shareholders entitled to vote at any meeting of shareholders has been made as provided in this section, such determination shall apply to any adjournment thereof.

SECTION 6. Voting Lists. The officer or agent having charge of the stock transfer books for shares of the corporation shall make, at least twenty days before each regular meeting

of shareholders, a complete list of the shareholders entitled to vote at such meeting, or any adjournment thereof, arranged in alphabetical order, with the address of and the number of shares held by each, which list, for a period of twenty days prior to such meeting, shall be kept on file at the registered office of the corporation and shall be subject to inspection by any shareholder at any time during usual business hours. Such list shall also be produced and kept open at the time and place of the meeting and shall be subject to the inspection of any shareholder during the whole time of the meeting. The original stock transfer book shall be prima facie evidence as to who are the shareholders entitled to examine such list or transfer books or to vote at any meeting of shareholders.

SECTION 7. Quorum. A majority of the outstanding shares of the corporation entitled to vote, represented in person or by proxy, shall constitute a quorum at a meeting of shareholders. If less than a majority of the outstanding shares are represented at a meeting, a majority of the shares so represented may adjourn the meeting from time to time without further notice. At such adjourned meeting at which a quorum shall be present or represented, any business may be transacted which might have been transacted at the meeting as originally notified. The shareholders present at a duly organized meeting may continue to transact business until adjournment, notwithstanding the withdrawal of enough shareholders to leave less than a quorum.

SECTION 8. Proxies. At all meetings of shareholders, a shareholder may vote by proxy executed in writing by the shareholder or by his duly authorized attorney in fact. Such proxy shall be filed with the secretary of the corporation before or at the time of the meeting.

SECTION 9. Voting of Shares. Subject to the provisions of Section 11 of this Article II, each outstanding share entitled to one vote upon each matter submitted to a vote at a meeting of shareholders.

SECTION 10. Voting of Shares by Certain Holders. Shares standing in the name of another corporation may be voted by such officer, agent or proxy as the by-laws of such corporation may prescribe, or in the absence of such provision, as the board of directors of such corporation may determine.

Shares held by an administrator, executor, guardian or conservator may be voted by him, either in person or by proxy, without a transfer of such shares into his name. Shares standing in the name of a trustee may be voted by him, either in person or by proxy, but no trustee shall be entitled to vote shares held by him without a transfer of such shares into his name.

Shares standing in the name of a receiver may be voted by such receiver, and shares held by or under the control of a receiver may be voted by such receiver without the transfer thereof into his name if authority so to do be contained in an appropriate order of the court by which such receiver was appointed.

A shareholder whose shares are pledged shall be entitled to vote such shares until the shares have been transferred into the name of the pledgee, and thereafter shall be entitled to vote the shares so transferred.

Shares of its own stock belonging to the corporation or held by it in a fiduciary capacity shall not be voted, directly or indirectly, at any meeting, and shall not be counted in determining the total number of outstanding shares at any given time.

SECTION 11. Cumulative Voting. Unless otherwise provided by law, at each election for Directors every shareholder entitled to vote at such election shall have the right to vote, in person or by proxy, the number of shares owned by him for as many persons as there are Directors to be elected and for whose election he has a right to vote, or to cumulate his votes by giving one candidate as many votes as the number of such Directors multiplied by the number of his shares shall equal, or by distributing such votes on the same principle among any number of candidates.

SECTION 12. Informal Action by Shareholders. Unless otherwise provided by law, any action required to be taken at a meeting of the shareholders, or any other action which may be taken at a meeting of the shareholders, may be taken without a meeting if a consent in writing, setting forth the action so taken, shall be signed by all of the shareholders entitled to vote with respect to the subject matter thereof.

ARTICLE III. BOARD OF DIRECTORS

SECTION 1. General Powers. The business and affairs of the corporation shall be managed by its Board of Directors.

SECTION 2. Number, Tenure and Qualifications. The number of directors of the corporation shall be not less than three and or more than seven, as may be determined by the Board of Directors from time to time.

SECTION 3. Regular Meetings. A regular meeting of the Board of Directors shall be held without other notice than this by-law immediately after, and at the same place as, the annual meeting of shareholders. The Board of Directors may provide, by resolution, the time and place for the holding of additional regular meetings without other notice than such resolution.

SECTION 4. Special Meetings. Special meetings of the Board of Directors may be called by or at the request of the President or any two Directors. The person or persons authorized to call special meetings of the Board of Directors may fix the place for holding any special meeting of the Board of Directors called by them.

SECTION 5. Notice. Notice of any special meeting shall be given at least two days previously thereto by written notice delivered personally or mailed to each director at his business address, or by telegram. If mailed, such notice shall be deemed to be delivered when deposited in the United States mail so addressed, with postage thereon prepaid. If notice be given by telegram, such notice shall be deemed to be delivered when the telegram is delivered to the telegraph company. Any director may waive notice of any meeting. The attendance of a director at a meeting shall constitute a waiver of notice of such meeting, except where a director attends a meeting for the express purpose of objecting to the transaction of any business because the meeting is not lawfully called or convened.

SECTION 6. Quorum. A majority of the number of directors fixed by Section 2 of this Article III shall constitute a quorum for the transaction of business at any meeting of the Board of Directors, but if less than such majority is present at a meeting, a majority of the directors present may adjourn the meeting from time to time without further notice.

SECTION 7. Manner of Acting. The act of the majority of the directors present at a meeting at which a quorum is present shall be the act of the Board of Directors.

SECTION 8. Vacancies. Any vacancy occurring in the Board of Directors may be filled by the affirmative vote of a majority of the remaining directors though less than a quorum of the Board of Directors, unless otherwise provided by law.

A director elected to fill a vacancy shall be elected for the unexpired term of his predecessor in office. Any directorship to be filled by reason of an increase in the number of directors shall be filled by election at an annual meeting or at a special meeting of shareholders called for that purpose.

SECTION 9. Compensation. By resolution of the Board of Directors, the Directors may be paid their expenses, if any, of attendance at each meeting of the Board of Directors, and may be paid a fixed sum for attendance at each meeting of the Board of Directors or a stated salary as Director. No such payment shall preclude any director from serving the corporation in any other capacity and receiving compensation therefor.

SECTION 10. Presumption of Assent. A director of the corporation who is present at a meeting of the Board of Directors at which action on any corporate matter is taken shall be presumed to have assented to the action taken unless his dissent shall be entered in the minutes of the meeting or unless he shall file his written dissent to such action with the person acting as the secretary of the meeting before the adjournment thereof or shall forward such dissent by registered mail to the Secretary of the corporation immediately after the adjournment of the meeting. Such right to dissent shall not apply to a Director who voted in favor of such action.

ARTICLE IV. OFFICERS

SECTION 1. Number. The officers of the corporation shall be a President, a Vice-President, a Secretary and a Treasurer, each of whom shall be elected by the Board of Directors. Such other officers and assistant officers as may be deemed necessary may be elected or appointed by the Board of Directors.

SECTION 2. Election and Term of Office. The officers of the corporation to be elected by the Board of Directors shall be elected annually by the Board of Directors at the first meet-

ing of the Board of Directors held after each annual meeting of the shareholders. If the election of officers shall not be held at such meeting, such election shall be held as soon thereafter as conveniently may be. Each officer shall hold office until his successor shall have been duly elected and shall have qualified or until his death or until he shall resign or shall have been removed in the manner hereinafter provided.

SECTION 3. Removal Any officer or agent elected or appointed by the Board of Directors may be removed by the Board of Directors whenever in its judgment the best interests of the corporation would be served thereby, but such removal shall be without prejudice to the contract rights, if any, of the person so removed.

SECTION 4. Vacancies. A vacancy in any office because of death, resignation, removal, disqualification or otherwise, may be filled by the Board of Directors for the unexpired portion of the term.

SECTION 5. President. The President shall be the principal executive officer of the corporation and, subject to the control of the Board of Directors, shall in general supervise and control all of the business and affairs of the corporation. He shall, when present, preside at all meetings of the shareholders and of the Board of Directors. He may sign, with the Secretary or any other proper officer of the corporation thereunto authorized by the Board of Directors, certificates for shares of the corporation, any deeds, mortgages, bonds, contracts, or other instruments which the Board of Directors has authorized to be executed, except in cases where the signing and execution thereof shall be expressly delegated by the Board of Directors or by these By-Laws to some other officer or agent of the corporation, or shall be required by law to be otherwise signed or executed; and in general shall perform all duties incident to the office of President and such other duties as may be prescribed by the Board of Directors from time to time.

SECTION 6. Vice-President. In the absence of the President or in event of his death, inability or refusal to act, the Vice-President shall perform the duties of the President, and when so acting, shall have all the powers of and be subject to all the restrictions upon President. The Vice-President shall perform such other duties as from time to time may be assigned to him by the President or by the Board of Directors.

SECTION 7. Secretary. The Secretary shall: (a) keep the minutes of the shareholders' and of the Board of Directors' meetings in one or more books provided for that purpose; (b) see that all notices are duly given in accordance with the provisions of these By-Laws or as required by law; (c) be custodian of the corporate records and of the seal of the corporation and see that the seal of the corporation is affixed to all documents the execution of which on behalf of the corporation under its seal is duly authorized; (d) keep a register of the postoffice address of each shareholder which shall be furnished to the Secretary by such shareholder; (e) have general charge of the stock transfer books of the corporation; and (f) in general perform all duties incident to the office of Secretary and such other duties as from time to time may be assigned to him by the President or by the Board of Directors.

SECTION 8. Treasurer. If required by the Board of Directors, the Treasurer shall give a bond for the faithful discharge of his duties in such sum and with such surety or sureties as the Board of Directors shall determine. He shall: (a) have charge and custody of and be responsible for all funds and securities of the corporation; receive and give receipts for moneys due and payable to the corporation from any source whatsoever, and deposit all such moneys in the name of the corporation in such banks, trust companies or other depositories as shall be selected in accordance with the provisions of Article V of these By-Laws; and (b) in general perform all of the

duties incident to the office of Treasurer and such other duties as from time to time may be assigned to him by the President or by the Board of Directors.

SECTION 9. Salaries. The salaries of the officers shall be fixed from time to time by the Board of Directors and no officer shall be prevented from receiving such salary by reason of the fact that he is also a director of the corporation.

SECTION 10. Offices. Any shareholder, officer or member of the Board of Directors may hold more than one office in the Corporation.

ARTICLE V. CONTRACTS, LOANS, CHECKS AND DEPOSITS

SECTION 1. Contracts. The Board of Directors may authorize any officer or officers, agent or agents, to enter into any contract or execute and deliver any instrument in the name of and on behalf of the corporation, and such authority may be general or confined to specific instances.

SECTION 2. Loans. No loans shall be contracted on behalf of the corporation and no evidences of indebtedness shall be issued in its name unless authorized by a resolution of the Board of Directors. Such authority may be general or confined to specific instances.

SECTION 3. Checks, drafts, etc. All checks, drafts or other orders for the payment of money, notes or other evidences of indebtedness issued in the name of the corporation, shall be signed by such officer or officers, agent or agents of the corporation and in such manner as shall from time to time be determined by resolution of the Board of Directors.

SECTION 4. Deposits. All funds of the corporation not otherwise employed shall be deposited from time to time to the credit of the corporation in such banks, trust companies or other depositories as the Board of Directors may select.

ARTICLE VI. CERTIFICATES FOR SHARES AND THEIR TRANSFER

SECTION 1. Certificates for Shares. Certificates representing shares of the corporation shall be in such form as shall be determined by the Board of Directors. Such certificates shall be signed by the President and by the Secretary or by such other officers authorized by law and by the Board of Directors so to do. All certificates for shares shall be consecutively numbered or otherwise identified. The name and address of the person to whom the shares represented thereby are issued, with the number of shares and date of issue, shall be entered on the stock transfer books of the corporation. All certificates surrendered to the corporation for transfer shall be canceled and no new certificate shall be issued until the former certificate for a like number of shares shall have been surrendered and canceled, except that in case of a lost, destroyed or mutilated certificate a new one may be issued therefor upon such terms and indemnity to the corporation as the Board of Directors may prescribe.

SECTION 2. Transfer of Shares. Transfer of shares of the corporation shall be made only on the stock transfer books of the corporation by the holder of record thereof or by his legal representative, who shall furnish proper evidence of authority to transfer, or by his attorney thereunto authorized by power of attorney duly executed and filed with the secretary of the corporation, and on surrender for cancellation of the certificate for such shares. The person in whose name shares stand on the books of the corporation shall be deemed by the corporation to be the owner thereof for all purposes.

ARTICLE VII. FISCAL YEAR

The fiscal year of the corporation shall begin on the first day of January and end on the 31st day of December in each year.

ARTICLE VIII. DIVIDENDS

The Board of Directors may from time to time declare,

and the corporation may pay, dividends on its outstanding shares in the manner and upon the terms and conditions provided by law and its Articles of Incorporation.

ARTICLE IX. SEAL

The Board of Directors shall provide a corporate seal which shall be inscribed, "K P E T RADIO, INC.", an impression of which is as follows, to-wit:

ARTICLE X

Election under Section 1244 of the Internal Revenue Code is hereby adopted and reserved unto the various stock holders with reference to any loss sustained in connection with common stock issued by the Corporation.

ARTICLE XI. WAIVER OF NOTICE

Unless otherwise provided by law, whenever any notice is required to be given to any shareholder or director of the corporation under the provisions of these By-Laws or under the provision of the Articles of Incorporation, a waiver thereof in writing, signed by the person or persons entitled to such notice, whether before or after the time stated herein, shall be deemed equivalent to the giving of such notice.

ARTICLES XII. AMENDMENTS

These By-Laws may be altered, amended or repealed and new By-Laws may be adopted by a vote of the shareholders representing a majority of all the shares issued and outstanding, at any annual shareholders' meeting or at any special shareholders' meeting, when the proposed amendment has been set out in the notice of such meeting.

ADOPTED this 12th day of September,
A.D. 1973, by the undersigned of the Board of Directors.

Walter D. Murphy
Elvora K. Gilbert
R. H. Lynch

I, the undersigned, Secretary of K P E T RADIO, INC., do hereby certify that the above and foregoing instrument is a true and correct copy of the By-Laws adopted by said Corporation at a meeting held on _____ 1973.

Elvora K. Gilbert

Secretary

Exhibit No. 2
Section II
Para. 14. c.
February 27, 1976

KPET Radio, Inc., the applicant corporation, is controlled by KTLQ Radio, Inc., Tahlequah, Oklahoma. The Stock of KTLQ Radio, Inc. is Common Stock, with \$10 par value per share. Each share represents 1 vote. A total of 16,000 shares are authorized. There are 15,500 shares issued and outstanding. These shares are owned as follows:

Galen O. Gilbert - 9300
Ralph Lynch - - - 3100
Joe L. McCullah - 3100

The three persons listed above are the only stockholders of KTLQ Radio, Inc. There were no shares voted by proxy at the last meeting of stockholders.

The beneficial owners of the stock are the individuals listed above, and there are no other beneficial owners of any of the stock. KTLQ Radio, Inc. has no other obligations or securities authorized or outstanding which bear voting rights either absolutely or upon any contingency. KTLQ Radio, Inc. is not directly or indirectly controlled by another corporation or legal entity.

Tables I and II with information for KTLQ Radio, Inc., are attached as a part of this exhibit.

LEGAL QUALIFICATIONS

Table 1

INSTRUCTIONS: If applicant is an individual, fill out columns (a) and (b) stating (a) applicant's name and residence (name) address or addresses, and (b) applicant's date and place of birth. If applicant is a partnership, fill out columns (a), (b), (c) and (g), stating as to each general or limited partner (including silent partners): (a) name and residence (name) address or addresses, (b) date and place of birth, (c) nature of partnership interest (i.e. general or limited), and (d) percent of ownership interest. If applicant is a corporation or an unincorporated association, fill out all columns, giving the information requested as to all officers, directors and members of the governing board. In addition, give the information as to all stockholders, stock subscribers, holders of membership certificates of other ownership interests, unless the applicant has more than 20 stockholders, stock subscribers or holders of membership certificates or other ownership interests. In such case furnish the information as to all persons owning 3 percent or more of the capital stock, membership or ownership interest, and all persons who voted 3 percent or more of such stock or interest at the last meeting of stockholders, members or owners. If applicant is a corporation or unincorporated association, state in columns (d) the percent of voting stock or voting interest held, (d) whether or not the individual is a director or member of the governing board (Yes or No), (e) the number of shares of stock of all classes or membership interests held, and (f) the number of shares of stock of all classes or membership interests held, and (g) the number of shares of stock of all classes or membership interests held.

NAME AND RESIDENT (NAME) ADDRESS(ES)	DATE AND PLACE OF BIRTH	NATURE OF PARTNERSHIP INTEREST (OFFICE HELD)	DIRECTOR OR MEMBER OF GOVERNING BOARD (Yes or No)	NO. SHARES OF EACH CLASS OF STOCK OR MEMBERSHIP INTERESTS		PERCENT OF OWNERSHIP (OR PERCENT OF VOTING STOCK OR MEMBERSHIP)
				(e) Now held	(f) Subscribed	
Galen O. Gilbert 3537 Wooten Fort Worth, TX 76133	Aug. 16, 1921 Pea Ridge, Ark.	President & Director	Yes	9300	0	60%
Joe L. McCullah P O Box 410 Aurora, Mo. 65605	July 23, 1934 Crane, Missouri	Treasurer	Yes	3100	0	20%
Ralph Lynch 406 Magnolia Tahlequah, Okla. 74464	Aug. 19, 1941 Prairie Grove, Ark.	Vice President	Yes	3100	0	20%
Elnora Gilbert 3537 Wooten Fort Worth, TX 76133	March 30, 1917 Gravette, Ark.	Secretary	No	0	0	0

The above data is for KTIQ Radio, Inc., controlling stockholder in the applicant corporation (KPEP Radio Inc.)

FCC Form 301

LEGAL QUALIFICATIONS

Section II, Page 4

Table II

BUSINESS AND FINANCIAL INTERESTS

INSTRUCTIONS: The purpose of Table II is to obtain information concerning the occupation, business, and financial interests, at the present time and during the past 5 years, of the applicant and of each party to this application named in Table I. In column (a) list the names of all individuals or organizations listed in column (a) of Table I. In column (b) state the principal occupations and businesses in which each party named is engaged at the present time or has been engaged at any time during the past 5 years, and, in addition, state any other business or financial enterprise in which such party has now or within the past 5 years has had either a 25% or greater interest or any official relationship. In each case, state in column (b) the firm name, the principal place of business, and the nature of the business engaged in. In case the party has been associated in business with any other person or persons, state the name of each such other person. In column (c) state the extent and nature of the interest, official relationship, employment, or association, giving approximate dates.

(a) Name of party	(b) Firm name, principal place of business, and nature of business	(c) Extent and nature of interest, etc (giving dates)
Galen O. Gilbert	KSWM, Inc., Aurora, Mo., Radio Broadcasting (AM) KBTN, Inc., Neosho, Mo., Radio Broadcasting (AM) KBTN, Inc., Neosho, Mo., Radio Broadcasting (AM) Cherokee Broadcasting Co., Licensee of KOKM, Pawhuska, Okla., Radio Broadcasting (AM) KTLQ Radio, Inc., Tahlequah, Okla., Radio Broadcasting (AM+FM) (Note) KTLQ Radio, Inc. is controlling stockholder of KPET Radio, Inc., licensee of KPET, Lamesa, Texas (AM) KETN Cable TV, Inc., Neosho, Mo., Cable TV Company Elkins Institute, Dallas, Tex., Technical Training Columbia Secretarial College, Odessa, Tex., Business School National Secretarial College, Dallas, Tex., Business School KPET Radio, Inc., Lamesa, Tex., Radio Broadcasting (AM) KZEE Radio, Inc., Weatherford, Tex., Radio Broadcasting (AM) KSWM Radio, Inc., Aurora, Mo., Radio Broadcasting (AM+FM) KTLQ Radio, Inc., Tahlequah, Okla., Radio Broadcasting (AM+FM) KPET Radio, Inc., Lamesa, Tex., Radio Broadcasting (AM) KTLQ Radio, Inc., Tahlequah, Okla., Radio Broadcasting (AM+FM) KPET Radio, Inc., Lamesa, Tex., Radio Broadcasting (AM) KBTN, Inc., Neosho, Mo., Radio Broadcasting (AM)	Aug. '68 to present, 85% owner Feb. '61 to Sept '71, 75% owner Sept. '71 to present, 99% owner June '71 to present, 55% owner (*) July '71 to present, 60% owner Jan. '65 to Sept. '71, 40% owner Nov. '69 to July '73, Vice Pres. Oct. '73 to present, 60% owner Oct. '73 to present, 60% owner Mar. '74 to present, Pres+Director Sept '74 to present, 75% owner Aug. '68 to present, 15% owner July '71 to present, 20% owner Mar. '74 to present, Treas+Director July '71 to present, 20% owner Mar. '74 to present, Director Feb. '61 to present, Sec+Director (owns qualifying share only) Sept '74 to present, Sec+Director
Ralph Lynch	KOKM, Pawhuska, Okla., Radio Broadcasting (AM) KSWM, Inc., Aurora, Mo., Radio Broadcasting (AM+FM) KPET Radio, Inc., Lamesa, Tex., Radio Broadcasting (AM)	Mar. '74 to present, Sec+Director Apr. '67 to present, Sec+Director Mar. '74 to present, Sec+Director
Elnora Gilbert	Columbia Secretarial College, Odessa, Tex., Business School KZEE Radio, Inc., Weatherford, Tex., Radio Broadcasting (AM) Cherokee Broadcasting Co., Licensee of KOKM, Pawhuska, Okla., Radio Broadcasting (AM) KSWM, Inc., Aurora, Mo., Radio Broadcasting (AM+FM) KPET Radio, Inc., Lamesa, Tex., Radio Broadcasting (AM)	Sept '74 to present, Sec+Director
Joe L. McCullain	KSWM Radio, Inc., Aurora, Mo., Radio Broadcasting (AM+FM) KTLQ Radio, Inc., Tahlequah, Okla., Radio Broadcasting (AM+FM) KPET Radio, Inc., Lamesa, Tex., Radio Broadcasting (AM)	Aug. '68 to present, 15% owner July '71 to present, 20% owner Mar. '74 to present, Treas+Director

(*) Application requesting permission to assign license of KOKM, Pawhuska, Okla., from Cherokee Broadcasting Co. to Coleman Broadcasting Co. tendered for filing with FCC on Dec. 11, 1975 (BAL 8579)

(1) Name of Party having interest	(2) Nature of interest or Connection	(3) Call letters or File No.	(4) Location
Galen O. Gilbert	85% owner, Oct. 61 to present 75% owner, Feb. 61 to Sept. 71 99% owner, Sept. 71 to present 55% owner, June 71 to present 60% owner, July 71 to present President, Director	KSWM & KSWM FM KBPTN KBPTN KOKN* KTIQ & KTIQ FM** KPET	Aurora, Mo. Neosho, Mo. Neosho, Mo. Pawhuska, Okla. Tahlequah, Okla. Lamesa, Tex.
Joe L. McCullah	75% owner, Sept. 74 to present 15% owner, Aug. 68 to present 20% owner, July, 71 to present Treasurer, Director 20% owner, July, 71 to present Director	KZEE KSWM & KSWM FM KTIQ & KTIQ FM KPET KTIQ & KTIQ FM KPET	Weatherford, TX Aurora, Mo. Tahlequah, Okla. Lamesa, Tex. Lamesa, Tex.
Jimmy Young	16% owner, March, 75 to present	KPET	Lamesa, Tex.
Elnora Gilbert	Secretary & Director, Feb. 61 to present Secretary & Director, April, 67 to present Secretary & Director, April, 75 to present Secretary, March, 74 to present Secretary & Director, Sept. 74 to present	KBPTN KSWM & KSWM FM KOKN KPET KZEE	Neosho, Mo. Aurora, Mo. Pawhuska, Okla. Lamesa, Tex. Weatherford, TX.

(*) Application requesting permission to assign license of KOKN, Pawhuska, Okla, from Cherokee Broadcasting Company to Coleman Broadcasting Co. tendered for filing with FCC on Dec. 11, 1975 (BAL 8579)

(**) KTIQ Radio, Inc., licensee of KTIQ and KTIQ FM, is controlling stockholder of KPET Radio, Inc., licensee of KPET, Lamesa, Texas (84% owner)

Exhibit No. 4
Section II
Para. 19.
Feb. 27, 1976

KTLQ Radio, Inc., is the controlling Stockholder of KPET Radio, Inc. owning 84% of KPET Radio, Inc. Stock. KTLQ Radio, Inc. is licensee of KTLQ and KTLQ FM, Tahlequah, Okla.

Galen O. Gilbert, President and Director of KPET Radio, Inc., has the following broadcast interests:

KSWM, Inc., licensee of KSWM and KSWM FM - 85% owner (Aurora, Mo.)
KBTN, Inc., licensee of KBTN - 99% owner (Neosho, Mo.)
Cherokee Broadcasting Company, licensee of KOKN, - 55% owner (Pawhuska, Okla)
KTLQ Radio, Inc., licensee of KTLQ and KTLQ FM - 60% owner (Tahlequah, Okla)
KZEE Radio, Inc., licensee of KZEE - 75% owner (Weatherford, Tex.)

Jimmy Young, Vice President and Director, and Manager of KPET, owns 16% of KPET Radio, Inc. stock and has no other broadcast interests.

Ralph Lynch, Director of KPET Radio, Inc., has the following broadcast interests:

KTLQ Radio, Inc., licensee of KTLQ and KTLQ FM - 20% owner (Tahlequah, Okla)

Joe L. McCullah, Treasurer and Director of KPET Radio, Inc., has the following broadcast interest:

KTLQ Radio, Inc., licensee of KTLQ & KTLQ FM - 20% owner (Tahlequah, Okla)
KSWM, Inc., licensee of KSWM and KSWM FM - 15% owner (Aurora, Mo.)

Elnora Gilbert, Secretary of KPET Radio, Inc., has the following broadcast interests:

KBTN, Inc., licensee of KBTN - Secretary & Director, qualifying shares only (Neosho, Mo.)
KSWM, Inc., licensee of KSWM & KSWM FM, Secretary & Director (Aurora, Mo.)
Cherokee Broadcasting Company, licensee of KOKN, Secretary & Director, (Pawhuska, Okla)
KZEE Radio, Inc., licensee of KZEE, Secretary & Director (Weatherford, Tex.)

- (a) Galen O. Gilbert is husband of Elnora Gilbert
- (b) Galen O. Gilbert is husband of Elnora Gilbert
- (c) Elnora Gilbert is Secretary & Director of several stations in which Galen O. Gilbert has controlling interest.
- (d) KPET Radio, Inc. - Secretary
 - KBTN, Inc. - Secretary & Director, owns qualifying shares
 - KSWM, Inc. - Secretary & Director
 - Cherokee Broadcasting Company - Secretary & Director
 - KZEE Radio, Inc. - Secretary & Director

BASIS OF ESTIMATES OF COST OF CONSTRUCTION
AND COST OF FIRST YEAR OPERATION

The Applicant has secured cost proposals from Collins Radio Company, Harris Communications, CCA Electronics Corporation, CSI Electronics, Sparta Electronics, Wilkerson Electronics, and RCA. Also, the applicant has located various items of Reconditioned electronic equipment which is available at savings over that of new equipment. The applicant proposed to accept certain of the proposals from manufacturers, and will purchase some used and rebuilt items. The cost of purchase of equipment, and construction of the station is a total of the acceptable proposals from these sources.

The Applicant is licensee of Radio Station KPET, a 250 watt fulltime AM station in Lamesa, Texas. The proposed FM station will be located in the building now being used by the AM operation; the staff of the AM station will essentially be used in the operation of the FM station. Therefore, the first year cost of operation will primarily consist of power to operate the FM Transmitter, and cost of expansion of News and programming facilities. The estimated cost totals are as follows:

Power -	\$1,200
NEWS -	1,400
Announcer	8,400*
Misc.	1,000
	<hr/>
Total:	\$12,000

*The applicant anticipates the addition of 1 person to programming staff. The major part of the work in operating the FM station will be done by existing KPET AM staff. These estimates are based on experience of applicant officers in the building

of FM stations at Tahlequah, Oklahoma, and Aurora, Missouri several years ago. It is felt that the estimates are realistic in view of the ongoing operation of KPET AM, which has been operating for several years with a full staff, and with all primary costs covered by present operation.

ASCERTAINMENT OF COMMUNITY NEEDS & INTERESTS

(1) The needs and interests of the public in the Community and area to be served by the proposed FM station were determined through personal interviews and discussions, telephone interviews and review of mail which has been received by the AM station operated by the licensee. Interviews with Community leaders were made by the Vice President and Director of the applicant corporation, Jimmy Young. Interviews with the general public were made by Young, and by the following members of the staff of KPET:

Jesse Gilbert, News Director

Robert Tomlinson, Program Director

Dorothy Haney, Sales Director and Public Relations Dir.

Margie Seay, Traffic Director

Chebbly Gonzales, Director of Spanish Language Programs

Representative groups, organizations and individuals were consulted including the following categories of Community Institutions or elements:

1. Government (local, county, state & federal)
2. Business
3. Labor
4. Agriculture
5. Education
6. Professions
7. Charities
8. Civic, Neighborhood and Fraternal organizations
9. Public Safety, Health and Welfare
10. Recreation
11. Environment
12. Organizations of and for Youth and Students
13. Organizations of and for the Elderly
14. Religion

15. Minority and ethnic groups
16. Organizations of and for Women
17. Military representatives
18. Cultural groups
19. Consumer Services

A listing of the persons surveyed, and the groups represented, including affiliation of each, is attached as a part of this exhibit. In the case of Minority and ethnic groups whose representatives were interviewed, the interviews included —

<u>ETHNIC OR MINORITY GROUP</u>	<u>NUMBER INTERVIEWED</u>
Blacks	6
Spanish-surnamed Americans	51
American Indians	0
Orientals	0

(2) The major community which KPET Radio, Inc. will undertake to serve with the proposed FM station is Lamesa. Service is to be provided for the entirety of Dawson County, as well as parts of Gaines County, Terry County, Lynn County, Borden County, Howard County, Martin County, and Andrews County. The proposed FM station will be especially valuable to residents of all of Dawson County, as well as to rural residents and residents of small towns in adjacent counties. This will be an important addition to service of a Local nature for these people especially at night, when the coverage area of KPET AM is more limited. The proposed FM station will reach a number of towns and rural areas not receiving good local service at night.

Two counties of this group have no local station located within their borders. These are Borden and Martin counties. Good day time service is provided by KPET AM, and the proposed FM station will supplement this local service during the day, and will add a large population at night not previously receiving good night time service. All other adjacent counties are locations of local stations.

The complete survey is reported in the attached material. The report reflects the results of the survey which was made within the past 60 days, with completion of the survey on February 20, 1976.

The FCC Primer and FCC Explanatory Releases regarding Ascertainment of Community Needs and desires were used in setting the format of the survey. In addition, the May 20, 1975 release of the Federal Communications Commission regarding "Community Problems, Ascertainment by Broadcast Applicants, a notice of Inquiry and Proposed Rulemaking, was studied, in order to work toward improvements in the Ascertainment process, thru additions or changes in the current guidelines.

The survey represents a cross section of the Leadership of the Community, and the area, and of the General Public.

IDENTIFICATION OF REPRESENTATIVE GROUPS, INTERESTS
AND ORGANIZATIONS CONSULTED IN SURVEY

The population of Lamesa and Dawson County was studied in an effort to identify the separate and definite components which make up the community. The various categories of Community institutions or elements identified earlier in this exhibit were determined to be present in Lamesa and Dawson. Individuals representing these groups, interests and organizations were interviewed. In the process of the study it was discovered that the following were the stronger elements of Community life:

1. Agriculture and related service groups
2. The Governmental organizations active in the community
3. The Educational organizations of the Community
4. The Business segments of the community
5. Minority and Ethnic population, particularly population with Spanish surname
6. Religious organizations of the community
7. Civic, Naborhood & Fraternal organizations
8. Public Safety, Health and Welfare
9. Youth organizations
10. Organizations of and for women

As in many smaller communities, there are instances of a cross-over in leadership in several areas. In the case of this survey, most of the persons who were interviewed were active in more than one important area of the community.

We have therefore shown several affiliations with a number of the persons interviewed. This will assist in putting the material in perspective, and in forming a view of the community and area.

It should be noted that special emphasis was made in order to properly reach the leadership of both the small Black population, and the much larger group of citizens with Spanish surname. This is a very valuable part of the survey and led to a number of important areas of concern.

As indicated earlier, the survey covered the area of proposed service of the new station, with major emphasis on Lamesa, where the majority of the population of the county is located. In addition, interviews were made with both leaders and the general public in towns in the county and area. Among these representative interviews were residents of: -

O'Donnell, Texas	Gail, Texas	Ackerley, Texas
Patricia, Texas	Welch, Texas	Hatch, Texas

And, numerous rural areas and communities

There follows here a listing of Individuals interviewed, with organization, major interest, and affiliation indicated. In the case of the members of the General Public who were interviewed, their Work affiliation and other information is noted.

REPRESENTATIVE GROUPS, INTERESTS AND ORGANIZATIONS CONSULTED

GOVERNMENT

LELAND MILLER, 605 Court D, Lamesa - County Tax Assessor and Collector
LESLIE PRATT, 706 N 7th Street, Lamesa - County Judge
GEORGE HANSARD, 103 Juniper Drive, Lamesa - District Judge, 106th District
LLOYD CLINE, 1006 N. 9th St., Lamesa - Mayor, City of Lamesa; Vice President
Plains Cotton Growers; Texas Delagate to the National Cotton Council
CARROLL TAYLOR, 812 N. 15 th St., Lamesa, Texas - City Manager, city of
Lamesa

BUSINESS

Margaret ACEVEDOS, 312 S. Dallas Ave., Lamesa - Restraurant owner
CONNIE SIATTON, 302 $\frac{1}{2}$ North Ave. G., Lamesa - Beauty Shop Owner
JOHN HEGGI, 302 N 14th, Lamesa, Texas - Vice President, Lamesa National Bank
BUD HENSON, 905 N 9th, Lamesa - Contractor
BILL HAMILTON, 104 Hillside, Lamesa - Vice President, Lamesa National Bank
DON BRYANT, 603 North 20th, Lamesa - Vice President, Lamesa Federal Savings

LABOR

GONZALO VALDEZ, Route 2, Lamesa, Texas - Farm Labor, Patricia, Texas
MARIO PAZ, P. O. Box 1, Welch, Texas - Labor, Trades
DELIA LOPEZ, 1706 North 7th, Lamesa - Labor, Retail
ROY GUETERREZ, 612 South Hartford, Lamesa - Labor, Consumer Services
JESSIE DELGADO, 1411 South 2nd, Lamesa - Labor, Independent Tradesman
ANDY DE LEON, 1105 S. 12th, Lamesa, Texas = Labor, unskilled

AGRICULTURE

LEROY COLGIN, 710 N 18th, Lamesa - Dawson County Agriculture Agent; Super-
visor Dawson County 4 H Clubs
EDDIE BROWN, 109 N 21st, Lamesa, Texas - Director of Agricultural Stabi-
lization Committee
FELIC C. CLEMENS, Star Route 4, Lamesa, Texas - County Supervisor for
Farmers Home Administration
JERRY HARRIS, 400 N. Ave. V, Lamesa - Vice President, Lamesa Cotton Growers;
Director, Lamesa Industrial Foundation; Vice President, Lamesa Chamber of
Commerce; Director, United Fund
SCOTT RUSSELL, 401 N 21st Place, Lamesa - Service Manager, Dawson County
Farm Bureau
FRED BARRINGTON, 110 Junipe Drive, Lamesa - President, Fair Board of Dawson
County
LEROY HALIDAY, Star Route No. 2, Lamesa - Cotton Gin Operator

EDUCATION

NEAL ROBERTS, 301 N. 20th, Lamesa, Texas - Principal, V. Z. Rogers Elementary School

BOB CAPPS, 712 N. 2nd, Lamesa, Texas - President, Lamesa Independent School Board

ED FULLBRIGHT, 2222 S. 4th, Lamesa, Texas - Member, Lamesa Independent School Board; Program Chairman, Rotary Club; Attorney

DIANE WRIGHT, 201 N. 16th, Lamesa, Texas - Teacher, Social Studies

CHARLES KEESE, Star Route No. 2, Lamesa - Principal, Lamesa High School

LUIS RODRIQUEZ, 1108 N. Main, Lamesa - ESAA PROJECT DIRECTOR, LAMESA SCHOOLS

WAYNE SMITH, 404 N. 21st Place, Lamesa, Texas - Principal, Elementary School; Secretary, Day Care Center; Past President, Optimist Club; District Chairman, American Cancer Society

NEAL CHASTAIN, 206 N. 24th, Lamesa, Texas - Superintendent, Lamesa Independent School District; Educational Service Center, 75th District, Lubbock

FRED WEAVER, 2205 S. 4th, Lamesa, Texas - Personnel Director, Lamesa INDEPENDENT School District

PROFESSIONAL

STANSELL CLEMENTS, 704 N. 20th, Lamesa, Texas - Attorney; Rotary Club Information Director; Group Leader of Roundup Club; Chairman Legislative Committee, Chamber of Commerce

DR. H. M. STOVER, 511 N 14th, Lamesa - Dentist

DR. DOUGLAS BLACK, 204 Hillside Drive, Lamesa - M. D.

HARVEY ALLEN, 2106 S. 2nd, Lamesa, Texas - Architect

CHARITIES

MRS. ROBERT KOGER, 304 N. Ave. F, Lamesa, Texas - Director of Alcoholics

Anonymous

CIVIC, NABORHOOD, FRATERNAL

ALAN BLIGH, 2300 S. 8th, Apt. 26, Lamesa - Manager, Chamber of Commerce

FELIX GONZALES, 510 N. Ave. O, Lamesa, Texas - Director, Mesa Lions Club

BOB CRAWLEY, 204 N. 14th, Lamesa, Texas - Chairman, Industrial Committee
of Lamesa

DON BURNETT, 303 N. 21st St., Lamesa, Texas - Masonic Lodge

DON BETHEL, 216 Highland, Lamesa - President, Lamesa County Club; Treasurer
Lamesa Chamber of Commerce

RICK L. PALMER, 304 N. 14th, Lamesa - President, Optimist Club

RICHARD CRAWLEY, 902 N Ave. I, Lamesa, Texas - Chairman, Bi-Centennial
Commission; Member of Hospital Board; Banker

PERRY ROBERTS, 701 N 18th, Lamesa, Texas - President, Chamber of Commerce

PUBLIC SAFETY, HEALTH, WELFARE

R. C. BARRON, 1702 North 12th, Lamesa, Texas - South Plains Health Unit

F. M. SEAY, 208 N 6th, Lamesa - Fire Marshall, City of Lamesa

MRS. JEFF STRINGER, 202 Avenue P, Lamesa - Licensed Nurse, Medical Arts
Hospital

GUY KINNISON, 1408 S 12th, Lamesa, Texas - Sheriff of Dawson County

MRS. JUANITA AMONETT, 2223 South 1st, Lamesa, Texas - Welfare Representative,
State Department of Public Welfare

MRS. GENAVA COX, 1104 N Ave. F, Lamesa - Director, City Welfare Program;
Board Member, Red Cross Chapter; President, Women's Study Club

KENNETH WALTERS, Rt. A, Lamesa, Texas - Director of Highway Patrol for
4 Counties

CHARLES LATHAM, 802 N 3rd, Lamesa - Administrator, Medical Arts Hospital

DUB MEADOR, 1202 N. Bryan, Lamesa - Lamesa Ambulance Service

LEE BARTLETT, JR., 302 S 1st, Lamesa, Texas - Chief of Police, Lamesa;
Chairman, Law and Justice Committee, Chamber of Commerce

RECREATION

BOB JEFFERSON, 2106 N Jefferson, Lamesa - Park Superintendent for Lamesa

RONNIE RAY, Star Route No. 4, Lamesa, Texas - Kids Korner supervisor

ENVIRONMENT

JOHN DOYLE MEEKMA, 205 N 21st, Lamesa - U.S. Plant Protection & Quarantine
BILLY POWELL, Box 859, Lamesa, Texas - Manager, Soil Conservation Service

YOUTH & STUDENTS

RANDY SIMMONS, Route A, Lamesa - Advisor for Agriculture, Young Farmers
Chapter

NEAL ECHOLS, 106 Maple Lane, Lamesa - Member of Board of Directors, of
West Texas Chapter, Girl Scouts of America

JIM NORRIS, 607 N 18th, Lamesa - Director, Boys Club of Lamesa; City
Councilman; Drive Chairman, Red Cross; Optimist Club

NELSON HOGG, 106 Highland, Lamesa, Texas - President, Boys Club of Lamesa;
Member, City Council; Director of United Fund

CHARLES VARNER, 224 N 24th, Lamesa - Executive Board Member, South
Plains Council of Boy Scouts

ELDERLY

NADEEN BLAIR, 1202 N. Ave. I, Lamesa, Texas - Director, Senior Citizens Cntr

JUDY SUMMERFIELD, 2300 South 8th, Lamesa - Administrator, Liesure Lodge

RELIGIOUS

Ex. 10

13

REV. E. R. HOLDER, Route 2, Box 109, Lamesa - Minister, Key Baptist Church
REV. DANIEL GONZALES, 209 N. 17th, Lamesa, Texas - Minister, Bethel Temple
REV. ALVIN COOLEY, 701 N 19th, Lamesa, Texas - Minister
REV. BILL HARDAGE, 601 N 19th, Lamesa, Pastor, 1st Baptist Church;
Chairman Dawson County, Salvation Army

MINORITY - ETHNIC

Viola Mojica, 1207 N 10th, Lamesa - Head Start Program, Spanish Supervisor
MRS. RAY DE LEON, 702 N Hartford, Lamesa - Minority owner Business
REV. SAMUAL CENIEROS, 912 S 4th, Lamesa, Pastor, Spanish Methodist Church
GABRIEL ESTRADA, 510 N. 10th, Lamesa - Spanish owned business
LILLIAN Hunter, 128 Canyon Ave, Lamesa - State Elderly Group, Black
LEE McCALISTER, 1201 S. Aaron, Lamesa, Texas - Principal, Public School,
Civic worker, Black
TONY LUNA, 1206 N 3rd, Lamesa - Past President Mesa Spanish Lions Club
Lifetime Member, Texas National Guard

WOMEN

MRS. DON MYERS, 701 N Ave O, Lamesa - Women's Missionary Union
MRS. FRED BARRINGTON, 110 Juniper St., Lamesa, Texas - Women's Chamber
Of Commerce, Lamesa

MILITARY

BILL CROWNOVER, 1902 S 1st, Lamesa - 1st Sargent, Battery C, 3rd Battalion,
133rd Field Artillery, Texas National Guard

CONSUMER SERVICES

AVERY DOSS, 506 N 2nd, Lamesa - Credit Bureau of Lamesa
JANET EVERHART, Lamesa, Texas - Dawson County Community Action
MRS. RUTH MILLER, 501 N 12th, Lamesa - Consumer Services
LARRY VILLAREAL, 312 N 10th, Lamesa - Gas Services
WELDON WEBB, 118 N 24th, Lamesa - Manager, Texas Employment Commission
DICK EDWARDS, 503 N 14th, Lamesa - Director, Consumer Services, U. S.
Post Office, Post Master
RON LAYTON, Lamesa, Texas - Vice President, Community Action Council
Chairman, Retail Trade Committee, Chamber of Commerce

AREA RESIDENTS

DEEN DAVIS, Box 627, O'Donnell, Texas - Vice President, 1st National Bank, O'donnell

RICHARD MANNSELL, 822 Baldrige, O'Donnell, Texas - City Council member, &

Secretary Treasurer of O'Donnell Jr. Chamber of Commerce

GLENN HOPKINS, Box 625, O'Donnell, Texas - Principal of Jr. High School; Director

of Jr. High Student Council

BOBBY CARROLL, Box 606, O'Donnell, Texas - General Manager, Farmers Co-op Gin

RALPH ROGERS, Route 1, Ackerly, Texas - Owns Ackerly Food Store

DURWOOD BLAGROVE, Route 1, Box 142, Ackerly, Texas - Farmer

BOB TARPLEY, Route 2, Ackerly, Texas - Aztec Oil Co. Pumper

IMOGENE INGRAM, Route 1, Ackerly, Texas - Secretary, Farmers Gin

MRS. LARRY SMITH, Box 21, Gail, Texas - Secretary to County Judge

JAMES McILEROY, ,Box 95, Gail, Texas - Superintendent, Borden County Schools

MILITARY

HENRY MORENO, 310 N. Hartford, Lamesa, TX - Unit Level Reclruiter, Texas National

Guard, Radio Teletype Chief

PAUL PEREZ, 1804 N. 13th, Lamesa, Texas - National Guard, Survey Computer

THOMAS R. FITZGERALD, 1615 No. 8th, Lamesa, TX - Commander, Disabled American

Veterans.

M. S. SELLERS, 505 N 19th, Lamesa, TX - Veterans Service Officer

RECREATION

GUY SFECK, 204 N 18th, Lamesa, TX - Theater Owner

FRANK McKINEY, 813 N. 21st, Lamesa, TX - Officer, Tennis Association

DAVID HOGG, 2203 S 5th, Lamesa - Director, Lamesa Boys Club

WOMEN ORGANIZATIONS

LIEIA WILSON, 1111 N. Ave. K, Lamesa - Noble Grand, Rebecca Lodge

BEATRICE HEIDEL, 2209 So. 5th, Lamesa, TX - President, Beta Sigma Phi

KATHY LEE, Seminole Road, Lamesa - Women's Division, Chamber of Commerce, President

Also, see page 14

SENIOR CITIZENS & CHARITABLE

SHIRLEY ARCHE, 1110 N 7th, Lamesa, TX - Assistant Director Senior Citizen
Organization

MRS. IMOGEENE GILBERT, 1006 N 12th, Lamesa, TX - Outreach Worker, Senior Citizens

OWEN TAYLOR, 912 N Ave. I, Lamesa, TX - Vice Pres, Board of Directors, Senior
Citizens Organization

BROWNIE ROBERTS, 1511 N 11th, Lamesa, TX - Adult Leader

JULIA HILBURN, 1211 No. 13th, Lamesa, Texas Recreation Center, Catholic

Also, see page 12

CULTURAL

Ex. 10
P 15

JEAN BLACK, 204 Hillside Drive, Lamesa - Women's Study Clubs
DIALANDY PEREZ, 107 N 3rd, Lamesa - Lamesa Public Library
ROBERT GORSLINE, 2201 S 1st, Lamesa - Director, Library of Lamesa
PAT NIX, 1308 N. Bryan, Lamesa, Texas - Artist

GENERAL PUBLIC

BARBARA MIDDLETON, Star Route one, Lamesa - Labor
LEE EDWARD SPENCER, 132 Detroit, Lamesa - Retail Employee, Black
MARY LOU VASQUEZ, 1308 N. 5th, Lamesa - Labor, Supermarket
MICKEY CRUMP, 404 No. 17th, Lamesa, Texas - Youth, Student
NEIL PATTERSON, 806 N 19th, Lamesa - Shop employee
NORMA ADAMS, Route A, Lamesa - Farm Worker
BOBBY LOWE, Star Route 2, Lamesa, Texas - Office Manager, Caprock Gin
LUPE ORTIZ, 1203 N. 4th, Lamesa - Factory Laborer
Moses LUCIA, 1407 N 12th, Lamesa - Day Labor
MIKE HARDWICK, 1110 N 13th, Lamesa, Texas - Carpet Layer
GIEN NORRIS, 1312 South Ave L, LAMESA, Texas - Carpet Layer
ARMANDO MORALES, 502 S Avenue L, Lamesa, Texas - Personal work
HILLARY MORALES, 1109 N 5th, Lamesa - Monday Upholstery, laborer
RICHARD MORALES, 403 S Aveune F, Lamesa - Retail work
JOHN LUNA, 508 N Elgin, Lamesa, Texas - Carpet company employee
PETE GONZALES, 809 N 5th, Lamesa, Texas - Furniture Store staff
ROBERT TREVINO, JR. , 1307 North 11th, Lamesa - Furniture company
SOPHIA GALLINDOZ, 312 $\frac{1}{2}$ N Austin, Aveune, Lamesa - Housewife

GENERAL PUBLIC (Continued)

Ex. 10
P 16

BETTY SMITH, 114 S Detroit, Lamesa - South Plains Health Unit, Black
ISRAEL YBANEZ, 500 N 6th, Lamesa - Salesman, motor Company
JOE HERNANDEZ, 1111 S 4th, Lamesa - Service station employee
JOSE TREVINO, 400 Ave. F, Lamesa - Service Station Employee
RITA KIDD, 804 N 11th, Lamesa - homemaker
JESUS RODRIQUEZ, 810 S 3rd, Lamesa - office Worker
BEN GONZALEZ, 710 N Iowa, Lamesa - Farmer, member Lions Club
LUCY ESPARZA, 1004 S 7th, Lamesa, Texas, Housewife
JOE IMOLINA, 804 S 6th, Lamesa - Laborer, Natural Gas Company
LEON GONZALES, 309 N 10th, Lamesa - Operates Beauty Shop
JACK SHERBERT, 1010 N 2nd, Lamesa - Loan Company representative
RUDY ARRENDONDO, 1400 N 3rd, Lamesa, Tex - Loan Company employee
ROSA MARTINEZ, 1308 S 3rd, Lamesa - Housewife
MRS. RUDY GARCIA, 1505 S 3rd, Lamesa - Housewife
MRS. JOSE RAMIERZ, 1611 S 2nd, Lamesa - Wife of Minister of Church
MRS. TONY RUIZ, 810 N 5th, Lamesa - Housewife
MRS. FRANK TORRES, 208 S. Ave. M., Lamesa - Housewife
FRANK GARIZ, 908 N Ave K, Lamesa - Small business owner
VIOLET ASHLEY, 507 N. 13th, Lamesa - Farm Distributing firm
RAY MOORE, 1206 N. 13th, Lamesa - Operates Bus Depot
JUDY COLLIER, 712 S. Dallas, Lamesa - Operates motel
MRS. SANTIAGO ROBLES, 611 N Ave O, Lamesa, housewife
PABLO PAREZ, 1804 N. 13th, Lamesa, Works in Auto supply
CATARINO HERNANDEZ, 412 N Hartford, Lamesa - Factory worker

GENERAL PUBLIC (Continued)

PHIL SCAGGS, 114 Juniper Drive, Lamesa - works at Western Auto
O W FOLLIS, 708 N 18th, Lamesa - Works at High School
RICHARD NELSON, 410 S Main, Lamesa - workes at Courthouse
BARBARA CAMPBELL, 1808 N 14th, Lamesa - office worker
CYNTHIA EVERHART, 704 N 8th, Lamesa - employed at school
THEDIA SMIDT, 114 N 19th, Lamesa, Texas - office worker
RALPH BURDESON, Rt. A., Lamesa, Texas - farmer
WAYNE SLATTON, 302 N Ave G, Lamesa, Texas , Transport Driver
MRS. B. SLATTON, 602 N AVE K, Lamesa - Housewife
MERYLE DOYLE, 805 N 13th, Lamesa, Texas - retail business
MRS. MARTIN TRAVINO, 1206 S. 12th, Lamesa, Texas - Housewife

ANALYSIS OF COMMUNITY

A complete study of the composition of the population of Lamesa and Dawson County was made in order to provide guidance for securing a cross section of the various interests in the community and county. Lamesa is the only major community in the county and consists of 11,559 residents, according to the 1970 United States Census. Dawson County had a population of 16,604 according to the same census. Records of utility connections, and city records indicate a 1973 population of 12,079 in Lamesa. The 1970 census indicated a white population of 91.9%; Negro 7.3% and other .8%. Population with Spanish surnames - generally referred to as Mexican - Americans were included in the white percentage figures. City officials and Chamber of commerce data indicate about 1/3 of the 91.9% white population is "Mexican American". Ackerly with a population of 348 and O'Donnell with 1,148 are the other principal towns in the county. Of the County population, the female total was 8,582, and male population was 8,022. Total white population was 15,637, and black population was 967. Persons with Spanish surnames totaled 5,241. Standard Rate & Data Service in their April, 1975 publication shows Dawson County with Retail Sales of \$50,530,000. This represents \$10,513 in retail sales per household. The same source shows Dawson county as having a total of \$66,017,000 in Consumer spendable income. This represents \$12,894 per household. The economic base of Lamesa and Dawson County is closely related to Agriculture. Farm income totals \$38,484,000. With income from Agriculture related businesses, the total of farm based income is \$58,126,000, or about 80% of total income of the county.

The average median income per family in the county is estimated at \$7,022, according to the Texas Industrial Commission. Approximately 26% of the population has median family income of less than \$3,500.

Most residents of the county are either Protestant or Catholic by faith, and there is no Jewish or other organized religious group reported in the community.

Lamesa Public Schools include programs for kindergarten through high school level, and there is a Two Year College program available at the Lamesa Campus of Howard College. There is also a "Head start" program in the community, which gives training to pre-school age students. There are several private day care centers, in addition to the Lamesa Day Care Center. The Lamesa Day care Center furnishes care for children whose parents are working, but who are unable to provide care for their children. The Lamesa Public school system includes 3 elementary schools, 1 middle school, and 1 senior high school. Also, 1 vocational technical school for high school level students. This school also provides night classes for adults. Howard College of Big Spring, Texas, has conducted extension courses in Lamesa for a little over three years. In order to increase the productivity of the extension courses, the Lamesa Industrial Foundation, purchased the building and land to function as a permanent extension facility of Howard College. Presently, the Lamesa Campus of Howard College, as the facility is known, is conducting 20 college credit courses, and 20 non-credit courses. This extension campus plans to offer the first two years of college curriculum in its entirety within the next two years.

There is 1 accredited hospital with 72 beds in Lamesa. Also, 4 nursing homes, with a total of 161 beds. There is one private clinic, 7 general practitioners, 3 dentists, and 1 chiropractor. A total of 184 persons are working in the operation of the hospital, nursing homes, clinic and related offices.

Lamesa is the location of a public Library, three community centers, a museum and an auditorium.

There are a number of civic organizations for both men and women, youth and elderly. These include, among others, Rotary, Lions, Kiwanis, Optimist Clubs; Delta Kappa Gamma; Beta Sigma Phi; Business PROFESSIONAL Women; Garden clubs; Lamesa Cotton Promotion Council; Dawson County Farm Bureau; Hospital Auxiliary; Women's Study clubs; Parents organizations in connection with the public schools; Pioneers Association; Country Club. Youth organizations include Boy Scouts, Girl Scouts, Rainbow Girls; De Molays; 4 H clubs; Future Farmers of America; Boys Club; also, there is a Senior Citizens organization which is very active. The Lamesa National Guard is the only military organization in the town. Recruiters for Army, Navy Marines and Air Force visit Lamesa from Lubbock and Midland. Inasmuch as the small amount of industry in the town is agriculturally oriented, there are no labor unions organized in Lamesa.

Major annual events in the community include the Lamesa Rodeo, Country Club Golf Tournament, Dawson County Fair and Community Carnival, Dawson County Jr. Livestock Show, and Lamesa Optimist Softball Tournament. Also, the Lions Club Annual equipment sale and auction. Lamesa is the site of numerous District and area conventions.

There are representatives of the Soil Conservation Service, the United States Department of Agriculture; Farmers Home Administration; Production Credit Association; Texas Employment Service; Cotton Classing Office. These and other federal programs are located mainly in the Lamesa Federal Building, formerly the Lamesa Post Office Building.

The City of Lamesa maintains 7 parks, 156 acres total, with the following facilities: shaded picnic areas, barbecue pits and tables, 2 swimming pools, 2 lighted tennis courts, 1 lighted volleyball court, 9 little league baseball fields (3 lighted) 1 lighted regulation baseball park, 3 softball fields (2 lighted). Also, available are overnight camping facilities for campers and trailers. The Boys Club program is on a year round basis. Plains Fairway inc. maintains a 9 hole golf course open to the public. The Senior Citizens center has been remodeled recently.

Lamesa has the Council-Manager form of Government. The 5 member Council chooses one of its members as mayor. A County Judge and 4 commissioners perform the principal administrative and legislative functions for Dawson County. The Police Department has 21 employees, 7 vehicles, and radio system that nets with other law enforcement organizations in the area. Dawson County Sheriff's Department comprised of Sheriff and 4 deputies and there are 2 members of the Texas Department of Public Safety located in Lamesa. The Fire Department has 11 full time employees, 22 volunteer firemen, 2 fire stations, 260 fire hydrants, and 4 pumpers. Garbage and Waste disposal is city operated on a twice per week basis.

In 1970, the Dawson County work force totaled 5,665 with agriculture and agricultural industry employing the largest portion of that labor force. The largest employer is Dotty Dan Manufacturing Company, a manufacturer of children's clothing. A cotton compress, cotton oil mill, and 26 cotton gins provide major employment. Other industries include bean and pea processing, gin parts, and farm implement manufacturing and construction.

Lamesa is served with full freight service by the Santa Fe Railway. Bus service includes 8 daily schedules by the Texas New Mexico Bus company. Truck service is offered by Merchants fast Motor lines, Curry Freight Lines and Tex Pak. The Lamesa Municipal Airport has a 4,000 foot lighted all weather runway, and a 2,300 foot all weather run way.

Two banks in Lamesa have a total of \$81,812,604 in deposits, and two Savings and Loan associations have a total of \$42,368,221 in deposits.

The Lamesa Industrial Foundation experienced more activity in 1975 than it has since incorporation. The two main projects concern the purchase of an industrial tract, and the instigation of a local college program. These projects were financed through the voluntary contritions of about \$80,000.00. The foundation in 1975 purchased its first tract of land for industrial development purposes. The 50 acre site will be used partly for industrial prospecting, and partly for the use of Feather Yarn, Inc., which is expected to build their factory in 1978.

From the composition of Iamesa and Dawson County as outlined herein, interviews were held with individuals representing white (Anglo); Mexican-American; and Negro segments of the population. In the selection of persons to be interviewed, individuals representing a cross section of the population in age, sex, business interests, income and affiliation with local organizations were included. The applicant believes that the results are objective, and that the survey is a balanced, complete review of the thinking of both the leadership and general public in Iamesa, Dawson County, and adjoining counties proposed to be served by the FM station.

Lists of names of individuals interviewed, organization, interest, and affiliation are included in this exhibit.

ANALYSIS OF THE COMMUNITY

As a follow-up to the Demographic view of the community, we now are recording information on the numerous community needs and interests as indicated in the interviews conducted. The following is a statistical listing of all of the needs and areas of interest which were mentioned by persons interviewed:

1. Recreational facilities for residents, with emphasis on Youth, bowling Lanes, Community Center, Auditorium, Park Improvement
2. Diversification of Industry, new Industry, new jobs
3. Additional housing, especially housing for "middle income" residents, and upgrading of housing for lower income families
4. Local communications with people, people understanding each other, officials understanding people
5. Support of youth organizations, FFA, 4 H, Girl Scouts, Boy Scouts
6. Improve water supply, both quality, and source
7. Encourage new business in downtown area
8. Revival of morality in community & support of religious groups
9. Control Crime, improve law enforcement organizations, Eliminate conditions that encourage or breed crime.
10. Better training of youth at home, parental authority is lacking
11. Attract youth to community for careers
12. Support Agriculture because it is base of economic health, especially cotton
13. Build a centrally located fire station for complete town
14. Program to remove old buildings no longer in use, landscape city property
15. Drug Control is lacking; legislative and judicial edicts hamper

16. Street improvement, paving & repair; traffic safety
17. Finding qualified employees for jobs that are open
18. Inflation, high prices, low wages
19. Red Tape in government reporting requirements
20. Welfare abuse, programs poorly run, stamp program unfair
21. Getting people to work, attracting people who want to work, training them
22. Controlling shoplifting
23. Apathy toward crime, community problems, and projects
24. Need to improve agriculture marketing, especially cotton and Grain
25. Zoning to control the growth of community & protect property values
26. Need to keep legalized liquor out of county due to problems it brings
27. Need to legalize liquor and get rid of bootlegging
28. Financial and vocational helps and aids for aged population
29. Better business Bureau for county
30. Reduce noise level in residential areas, especially at night
31. Clean up town, streets, vacant lots, and private property, develop pride in community.
32. Enlarge and improve library
33. Secure Professional people, especially medical doctors and dentists
34. Improve judicial system, make certain penalties are given for crime
35. Reduce taxes
36. Improve public education
37. Support for petroleum industry, to encourage drilling, production
38. Control stray animals
39. Better eating places in city
40. Publicity of Community Action Council

41. Adults need to be involved in problems of schools, busing program is creating absenteeism of students, communication of students with teachers, teachers with parents is needed.
42. Improve quality of life in city and county
43. Financing public schools due to state requirements for financing
44. Cut air pollution during cotton ginning season
45. Involve Ethnic groups in civic and political life; also in schools
46. Equalization of taxes thru reapportionment of property
47. Develop new cultural programs
48. Improve Telephone service in community
49. Secure Interstate highway thru Lamesa
50. Improve ambulance service
51. Involve more citizens in political life of county
52. Senior citizen activities need to be improved
53. Cut Vandalism
54. Protection of land from wind erosion, crop covers needed, soil conservation
55. Lack of workable plan for the future of the city and county
56. Utility bills are way too high; need reduction
57. Blood pressure clinic for elderly
58. General Attitude of complacency toward local and area issues of importance
59. Head start progrm needs to be expanded
60. Need to teach social justice to young Spanish individuals
61. Public transportation needed, especially for elderly
62. Parking downtown
63. More honesty in reporting news on a national level; need informed people
64. More family type movies

Exhibit No. 11
Section Iv-A
Para. 1. B.
Feb. 27, 1976

"NEEDS AND INTERESTS OF THE PUBLIC WHICH
THE APPLICANT BELIEVES HIS STATION WILL SERVE"

The following are itemized as the significant needs and interests of the public which the applicant has determined based upon information gained from the interviews and statements of local residents, including civic leaders, government officials, educational leaders, religious leaders, business representatives, representatives of ethnic groups, and other segments of the population. These are the needs and interests on which the applicant will concentrate in service during the coming operation. These are considered to be the needs and interests which may be met by radio service:

1. The need to develop more and better jobs, with diversification of industry, while supporting the basic industry of agriculture.
2. The Need to develop additional housing, especially housing for the "middle income" groups, and upgrading of housing for low income groups.
3. Local communications with people, people understanding each other, people understanding officials, youth understanding of adults, and elderly understanding younger members of the population.
4. Support of youth organizations, including Future Farmers Association, 4-H clubs, Boy and Girl Scouts, School groups, and overall Youth efforts in constructive programs.

4. Revival of morality in community, support of Religious organizations, improve business ethics, and build goodwill between residents of community.
5. Support efforts toward improvement of pride in community, clean up of city, encourage people to improve private property, get rid of eyesores, and thereby improve quality of life in community.
6. Help publicize Community Action Council, and other community organizations designed to improve the community.
7. Encourage involvement of adults in problems of schools, busing program, absenteeism of students, communication of students with teachers, teachers with parents, and administration with parents.
8. Support and improve senior citizen activities and facilities.
9. Improve general attitude of complacency toward local and area issues of importance.
10. Concentrate on filling obligation of complete objectivity in reporting news on local, state, national and international level so that residents will be better informed, and thereby better citizens.

ILLUSTRATIVE PROGRAMS DESIGNED TO MEET NEEDS AND INTERESTS

Exhibit No. 12
Section IV-A
Para. 1-C.
Feb. 27, 1976

<u>TITLE</u>	<u>TIME</u>	<u>DURATION</u>	<u>FREQUENCY</u>	<u>DESCRIPTION OF PROGRAM</u>	<u>PROBLEM TO BE TREATED</u>
AGRICULTURE REPORT	5:30 AM	25 Min	Weekdays	Data on Farm and Ranch operation developments, reminders, for farm	Support for basic industry of Agriculture
LEROY COLGIN SHOW	7:00 AM	15 Min	Weekdays	Instruction, information for farmers from Agriculture agent	Support for basic industry of county: Agriculture
PARTY LINE	7:30 AM	30 Min	Weekdays	Open mike program for residents to express ideas	Improve communications of people with people
ISSUES & ANSWERS	8:00 AM	15 Min	Friday	Discussion of local issues with various alternative answers	Need to develop objective news background data
DEVOTIONAL	8:45 AM	15 Min	Weekdays	Inspirational talk	Need for revival of morality improve ethics & goodwill
EDUCATION SPOTLITE	9:15 AM	15 Min	Thursday	Explanation of local School programs	Need to involve adults in Schools
SOCIAL SECURITY REPORT	9:45 AM	15 Min	1stMonday	Information on benefits, laws and requirements of Social Security	Support of Senior Citizen activities & needs
CITY COUNCIL DISCUSSION	10:00 AM	15 Min	Monthly	Discussion of issues before the local government body	Need to develop interest of citizens in local government
EXTENSION REPORT	11:00 AM	15 Min	Weekdays	Discussion of Four H and FFA programs, and other youth matters	Need to support youth activities & youth programs
JOB FAIR	11:45 AM	10 min.	Thursdays	Description of openings for workers & qualifications	The need to develop more and better jobs
GOOD NEWS SHOW	11:15 AM	15 Min	Wednesday	Reports on developments in area of Housing	Need for improved housing in community
SENIOR CITIZEN IN ACTION	12:45 PM	10 min	Saturday	Recognition of Senior Citizen for accomplishment	Support for Senior Citizen activities in community
COMMUNITY BETTERMENT SHOW	1:00 PM	10 Min	Saturday	Description of local programs of improvement of private & public	Need to clean up and improve property community
CHURCH SERVICE	11:00 AM	1 hour	Sunday	Broadcast of religious service	Need to develop support for local churches
WHAT'S THE ISSUE	12:00 Noon	30 Min	Sunday	Discussion of national government & economic matters	Need for overcoming complacency of people toward issues
CHEBBY GONZALES SHOW/CHICANO REPORT	5:00 PM	15 min	Weekdays	Discussion of matters of interest to Spanish speaking residents	Need to inform Spanish Speaking people, to involve them in community

FM STATION - Lamesa, Texas
 PROPOSED PROGRAM SCHEDULE

<u>Monday - Saturday</u>		Source	Type	Length
5:00	Sign On			14
5:01	Big K News and Weather	L	N	14
5:30	Agriculture Report	L	A	25
5:55	Texas State Network News	N	N	5
6:00	Livestock Report, Commodity markets	L	A	15
6:15	Big K News and Weather	L	N	15
6:30	Farm Edition News	L	A	15
6:45	Sports Report	L	N	10
6:55	Texas State Network News	N	N	5
7:00	Leroy Colgin Show	L	A	15
7:15	Morning Report	L	N	15
7:30	Party Line	L	O	30
8:00	Community News/Issues & Answers, Fri.	L	N	15
8:15	South Plains comment	L	PA	15
8:30	Big K News and Weather	L	N	5
8:45	Devotional	L	O	10
8:55	Texas State Network News	N	N	5
9:00	Opening Market reports	L	A	15
9:15	Good News Show/Thurs: Education Discus.	R	E	15
9:30	Opening Commodity Markets	L	N	5
9:45	Good news Show/Monthly, 1st Mon. Soc.Sec.	R	E	10
9:55	Texas State Network news	N	N	5
10:00	Good News Show/Tues: City Council Discus.	R	E	30
10:30	News and Weather	L	N	5
10:45	Community News	L	N	10
10:55	Texas State Network News	N	N	5
11:00	Extension Report/4-H, FFA data	L	A	15
11:15	Good News Show/Wed: Housing discussion	R	E	15
11:30	News and Weather	L	N	5
11:45	Good News show/Thurs: South Plains Jobs	R	E	10
11:55	Texas State Network news	N	N	5
12:00	Noon Weather	L	N	5
12:05	Commodity report	L	N	5
12:10	Community News	L	N	20
12:30	National Livestock Report	N	A	10
12:40	National News report	L	N	5
12:45	P.M. Show/Sat: Senior Citizens In Action	R	E	10
12:55	Texas State Network news	N	N	5
1:00	PM Show/Sat: Community Betterment Show	R	E	55
1:55	Texas State Network News	N	N	5
2:00	PM Show/Wed: Home Improvement Tips	R	E	55
2:55	Texas State Network News	N	N	5
3:00	Chebby Gonzales Show	R	E	55
3:55	Texas State Network News	N	N	5
4:00	Chebby Gonzales Show	R	E	55
4:55	Texas State Network News	N	N	5

FM STATION - Lamesa, Texas - Proposed Program Schedule (Con't.)

		Source	Type	Length
5:00	Coaches Show (M-F)	L	O	15
5:15	South Plains Spcrt's	L	O	15
5:30	Party Line	L	O	30
6:00	Big K News and Weather	L	N	5
6:55	Texas State Network News	N	N	5
7:00	Nightsong/Sat: Youth on Parade	R	E	55
7:55	Texas State Network News	N	N	5
8:00	Nightsong / Youth on Parade	R	E	55
8:55	News & Weather	L	N	5
9:00	Nightsong/Monday: Job Fair-TEC	R	E	55
9:55	News & Weather	L	N	5
10:00	Nightsong	R	E	55
10:55	News & Weather	L	N	5
11:00	Sign off			

FM Station - Lamesa, Texas
Proposed Program Schedule (Con't.)

<u>Sunday</u>		Source	Type	Length
6:00	Sign-on			
6:01	News and Weather	L	N	4
6:05	Gospel Music	R	R	25
6:30	Morning News	L	N	5
6:35	Gospel Music	R	R	20
6:55	Texas State Network News	N	N	5
7:00	Sunday Show	R	E	55
7:55	Texas State Network News	N	N	5
8:00	Sunday Show	R	E	55
8:55	Community News	L	N	5
9:00	Sunday Show	R	E	55
9:55	News and Weather	L	N	5
10:00	Sunday Show	R	E	55
10:55	Texas State Network news	N	N	5
11:00	Church Service	L	R	60
12:00	Chamber of Commerce/What's The Issue	R	PA	30
12:30	Sunday Show	R	E	30
1:00	People to People	L	PA	15
1:15	Sunday Show	R	E	40
1:55	Texas State Network News	N	N	5
2:00	Sunday Show	R	E	55
2:55	Texas State Network News	N	N	5
3:00	This Week in Austin	N	O	25
3:25	Sunday Show	R	E	5
3:30	Community Organization Review	L	PA	25
3:55	Texas State Network News	N	N	5
4:00	Sunday Show	R	E	55
4:55	Texas State Network News	N	N	5
5:00	Chicano Report/Chebby Gonzales	L	PA	15
5:15	Chebby Gonzales Show	R	E	40
5:55	News & Weather/Spanish	L	N	5
6:00	Chebby Gonzales Show	R	E	55
6:55	News & Weather/Spanish	L	N	5
7:00	Chebby Gonzales Show	R	E	55
7:55	Texas State Network News	N	N	5
8:00	Chebby Gonzales Show	R	E	55
8:55	Texas State Network News	N	N	5
9:00	Songs in the Night	R	E	55
9:55	News and Weather	L	N	4
10:00	Sign Off			

STATEMENT REGARDNING NEWS COVERAGE AND FACILITIES

A. The news director of KPET, the AM station licensed to the applicant, will become news director of the FM station when it is built. He has had wide experience in this area, and has built a very effective news organization. The Station Manager will give assistance in news coverage as he has regular contact with most news sources in the community. Other staff members will assist with news as they contact people in the area. Direct programs will be broadcast from locations of news happenings periodically.

In addition to coverage by staff members of both the AM station and the proposed FM station, efforts will be made to expand reports from leaders in Lamesa, as well as other towns in the coverage area. This type of coverage is now underway on the AM station. The news effort will include both English and Spanish language programs.

In addition, the new station will have the following facilities available for news coverage:

1. UPI news teletype service
2. Texas Weather & Agriculture teletype news service
3. Roddy Peeples Agriculture news service
4. Texas State Network news service

News tips from the general public are promoted regularly in the news operation of KPET and these sources will also be utilized in the FM station news program.

B. Approximately fifty percent (50%) of news carried on the station will be devoted to local and regional type of coverage.

POLICY REGARDING DISCUSSION OF PUBLIC AFFAIRS

A regular effort will be made to discover interest on the part of the public in various local issues, and the proposed station will make time available for discussion of these matters. Staff members will be assigned who have had training and experience in local news coverage, and thru these people as well as the management of the station, subjects of interest will be located and programs and reports will be scheduled. Various viewpoints will be included. These programs will be in addition to the regular reports of factual data, and expressions of various viewpoints, included on news programs. Subjects will be chosen in areas considered by the applicant to have merit. Editorial comment will be identified as such. The station will expand the "Voice of the People" in the area of public expression. Various objective type programs will be developed in cases where the applicant feels there is local interest and importance. The applicant believes that this coverage will be a definite expansion of local programs of public interest.

The program - LAMESANS SPEAK - developed and broadcast periodically on KPET will be broadcast also on the FM station. A variety of subjects will be covered. Topics to be covered will be chosen for local importance and interest. Topics of general interest will be selected over questions of limited concern. Only qualified, recognized and properly identified individuals and groups whose opinions will be of help to the general public will be included.

PROGRAMMING FORMAT

The applicant's programming plans include a heavy emphasis on News, Events, Sports, and Service features. Middle of the Road Music will be featured between the events which are essentially talk. Spanish music will be broadcast during the Spanish Language periods of the day. Approximate periods of time making up this format are as follows:

Middle of the Road Popular Music -	48%
Spanish Music -	14%
Talk programs including News and Sports -	38%
Total -	100%*

*The applicant expects to build the News and Talk Features during the initial year of broadcast of the FM Station. The first months of operation are expected to include approximately 75% music, and 25% talk programs, with the gradual increase in talk programs, and decrease in music programs.

Exhibit No.16
Section IV-A
Para. 18
Feb. 27, 1976

CONTRIBUTION TO DIVERSITY OF PROGRAM SERVICE

The applicant will provide an Alternate Radio Service for a large number of residents of the Service Area. The Area is receiving regular service from KPET, 250 Watt AM station in Lamesa, however, there is reduced service at night to the outlying areas. This is due to a smaller service area on the AM station at night. The FM station will provide the First Local Service to much of the outlying area. In addition, the FM station will program a number of features which cannot be carried on the AM station due to events having conflicting schedules. For instance, on certain nights, KPET will broadcast one Ball game from a Local School, and the new FM station will broadcast a game from another local school being played at the same time. KPET is now providing a Spanish Language program. The New FM station will add additional programming directed at the Spanish speaking residents of the area. This service will be heard on a daily basis. The basic music format on the FM station will be Middle of the Road Popular music, while KPET AM broadcast Country music. Many local events will be covered even though they occur at identical times - with the AM operation covering one event, and the FM covering still a different one. In this way the total operation will be operated in the Public Interest, with innovative programming diverse in nature.

Exhibit No. 17
Section IV-A
Para. 28. B
February 27, 1976

OPERATION POLICY

The applicant will rely basically on the Broadcasters Code of Ethics of the National Association of Broadcasters. Variations from the National Association of Broadcasters Code of Ethics will be necessary due to local needs and concerns discovered by the Applicant. These variations are in the following matters:

1. Tobacco advertising will be rejected.
2. The proposed station will not accept advertising for alcoholic or narcotic products.
3. A limited amount of time will be allotted for Commercial Religious Broadcasts in order to achieve a balance in this area of subject matter.
4. Maximum limitation of commercial content of programs will vary as outlined earlier in this application. This variation will be primarily during periods of political elections as explained elsewhere in this application.

Exhibit No. 18
Section IV-A
Para. 32
February 27, 1976

ADDITIONAL PROGRAM INFORMATION

The Applicant has been the licensee of Radio Station KPET, Lamesa, Texas for the past two years. In this period of operation, numerous opportunities for simultaneous coverage of more than one local event were noted. With the addition of the FM station, the applicant can fill the needs in these matters more effectively.

In addition, the FM station will provide coverage at night beyond the present coverage of the AM station, which operates with 250 watts. This will be a new local service, not now provided, in areas beyond the present AM signal area. Numerous activities develop with evening schedules and the FM station will add much to the applicant's efforts to serve the people of Dawson County and surrounding area.

The area of coverage is basically an Agricultural area, and the importance of this area of the economy is growing. The applicant anticipates taking advantage of opportunities to give expanded coverage to farmers and ranchers in West Texas.

The needs of all segments of the Lamesa and Dawson County population will be considered. The residents of adjacent counties will be considered as well. As studies develop needs of the elderly, of the youth, of business representatives, of labor, of local minority groups, of women, and others having special problems, the applicant will attempt to give innovative coverage.

In coverage of controversial topics, the applicant will by it's coverage, attempt to locate the most constructive answers leading to positive action. The applicant believes that the very complete and full survey recently completed, and the continuing studies to be made, will help in determining the direction of our service to the people of West Texas by means of the new FM station.

During the past year tremendous improvements have been made in the studios and Transmitter facilities of KPET. A new "News Production Facility" has been built, with new recording equipment, new news monitoring equipment, and a special studio for this work. New Audio equipment has been installed. New portable recorders have been acquired. The studios have been completely remodelled to make the work of the staff more efficient.

In addition, new staff members have been added who have improved training and capability.

These developments provide the foundation for the proposed expansion of local service by means of the proposed FM station.

Exhibit No. 38 (Con't)
Section IV-A
Para. 32
Feb. 27, 1976

The applicant believes that the financial success of Local Radio operations is closely tied to the ability of the station to serve in the public interest thru broadcasts of local and area events, local and area news, service features and related programs. Therefore, for a capsule of information describing the philosophy of the applicant in programming, we would say:

We intend to provide the best local service, constantly appealing to the better nature of the listener, thereby improving the conditions of life for listeners.

Operation of AM station KPET in Lamesa for several years has developed the realization that the proposed FM station can fill "the holes" - where the AM is unable to give complete coverage or service. We will in the future be broadcasting two different High School ball games on the same evening, we will be covering activities of one kind with the AM station, while giving an alternate local service on the FM station.

The addition of the FM station will provide much new service and an alternate local radio service overall.

We will continue efforts to discover changing needs and interests and will program to meet these needs.

KPET

... Modern Country - 690 ...

P. O. BOX 30 LAMESA, TEXAS 79331 (806) 872-2404-872-7707

ns Commission
0554

RE: Application filed March 2, 1976
(FCC Form 301) for new FM station,
Lamesa, Texas

application of KPET Radio, Inc., Lamesa, Texas, for authority
a new FM station in Lamesa, Texas, to operate on 100.3 Mhrz,
2, with 100,000 watts power, which was filed March, 2, 1976,
to advise you that the attached notice was broadcast over Radio Station
Lamesa, Texas at the following times and dates:

March 6, 1976	<u>9.50</u>	AM
March 7, 1976	<u>9.55</u>	AM
March 8, 1976	<u>9.25</u>	AM
March 9, 1976	<u>9.35</u>	AM

This series of broadcast notices is in accordance with requirements of the
Commission.

Sincerely,

KPET RADIO, inc.

By *Michael J. ...*
President

GG/eg
Encl: Public Notice

NOTICE

NOTICE IS HEREBY GIVEN THAT ON MARCH 2, 1976, KPET RADIO, INC., LAMESA, TEXAS, FILED AN APPLICATION WITH THE FEDERAL COMMUNICATIONS COMMISSION, REQUESTING AUTHORITY TO CONSTRUCT A NEW FM BROADCAST STATION TO OPERATE ON 100.3 MEGAHERTZ, CHANNEL 262, WITH EFFECTIVE RADIATED POWER OF 100,000 WATTS, IN LAMESA, TEXAS. THE OFFICERS, DIRECTORS AND STOCKHOLDERS OF KPET RADIO, INC. ARE: CALEN O. GILBERT, PRESIDENT AND DIRECTOR; JIMMY YOUNG, VICE PRESIDENT AND DIRECTOR; RALPH LYNCH, DIRECTOR; JOE L. MCCULLAH, TREASURER AND DIRECTOR; ELNORA GILBERT, SECRETARY. THE STOCK OF KPET RADIO, INC. IS OWNED BY KTLQ RADIO, INC. AND JIMMY YOUNG. STUDIOS AND TRANSMITTER OF THE STATION WILL BE LOCATED AT THE LOCATION OF RADIO STATION KPET. A COPY OF THE APPLICATION IS AVAILABLE FOR PUBLIC INSPECTION AT RADIO STATION KPET, RADIO ROAD, LAMESA, TEXAS.

KCOT

P. O. Box 30 Lamesa, Texas 79331 (806) 872-2404

September 23, 1978

Secretary
Federal Communications Commission
1919 M Avenue N. W.
Washington, D. C. 20554

Re: Programming Adjustment

Dear Sir:

We have studied our first year of operation since KCOT was put on the air. We have determined that it would be in the public interest to make adjustments from our original program proposals as indicated in our letter to the Commission on September 1, 1977.

Initially we proposed to program approximately 75% Music, and 25% News, Public Affairs, Agriculture, sports, education and other programs. Our first year of operation has been fairly close to this proposal.

On the basis of the first year on the air as our basic guideline, we now will proceed with the following adjustment in our programs:

Middle of the Road Music -	78%	- 5,897
News -	10%	- 756 min.
Public Affairs -	2%	- 152 min.
Other -	10%	- 756 min.
Total	100%	

It is the belief of the licensee that this change from earlier proposals is in the public interest, and will provide program service desired and needed by the listening audience of our area.

We will continue to study the needs and interest of the people of our area in order to make certain that our future program efforts are in the best interest of our audience.

Sincerely,

William D. ...
President

KPET Radio, Inc.
Licensee of KCOT

Galen O. Gilbert
GG/eg

Home of
The Entertainers

KCOT

FM 104.7

P. O. Box 30 Lamesa, Texas 79331 (806) 872-2404

September 1, 1977

Secretary
Federal Communications Commission
1919 M Street, N. W.
Washington, D. C. 20554

Re: Programming Adjustment

Dear Sir:

In our original proposal we planned to carry 14% of our broadcast periods with Spanish music.

We have now determined that we could better serve the Spanish speaking population in our coverage area by expanding the programming designed especially for this audience on KPET, the AM station in Lamesa, licensed to KPET Radio, Inc. We have therefore changed our programming as follows:

KCOT FORMAT

Middle of the road popular music	62%
Talk programs, including news sports, public affairs, agriculture, education & religion	38%
Total	100%

We will continue to study the needs and interests of the people of our coverage area in order to make certain that our efforts are in the public interest.

Sincerely,

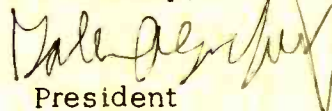

President
KPET Radio, Inc.
Licensee of KCOT and KPET

GG/eg