

# electronics

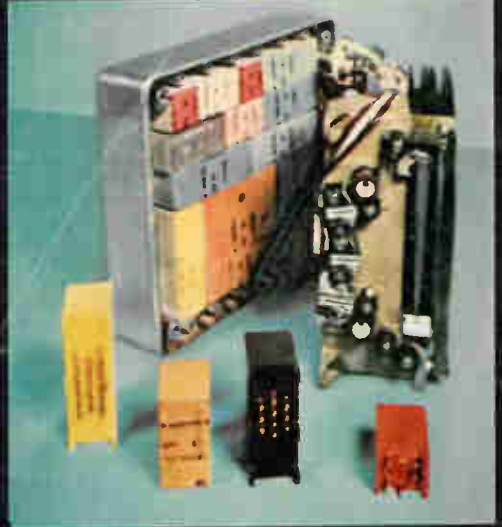

ADALINE WEATHER FORECASTER



SATELLITE TAPE RECORDER



RADIATION-HARDENED TRANSDUCER

## CONFERENCE HIGHLIGHTS:

**WESCON**  
**63!**  
FRONTIERS IN ELECTRONICS

- NEW CONCEPTS
- NEW DEVICES
- NEW SYSTEMS

WESCON'S NEW LOOK

WEST COAST BUSINESS



C 10  
MOSES LAKE WASH  
BOX 956  
ROLAND KISSLER  
L. III

THE GREATEST INSTRUMENT SHOW OF THE YEAR!



**HEWLETT-PACKARD**

**Measure-ama!**

*All your measuring needs met with accuracy and reliability with top value instruments from Hewlett-Packard.*

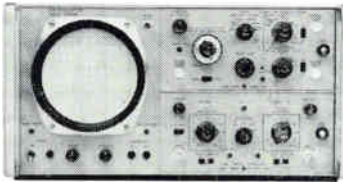

**INTRODUCING 140A OSCILLOSCOPE** for maximum measuring versatility with dual plug-in design. Offers parallax-free 10 x 10 cm

picture on 7.5 kv crt. Eight new vertical and horizontal plug-ins, more to come. \$575, without plug-ins.



**INTRODUCING 3440A DIGITAL VOLTMETER** with plug-in versatility. The

compact, solid state 3440A provides visual and electrical four-digit readout, offers 0.05% accuracy, 10.2 megohm input impedance. \$1160, without plug-ins.

**SEE 200 WATT PULSES** from the new 214A Pulse Generator. Big, clean 100 v pulses, positive or negative, into 50 ohms!

**FOUR CHANNEL VIEWING** with the hp 175A 50 MC Oscilloscope. New 1754A Four Channel Plug-in has a bandwidth of 40 mc, sensitivity of 50 mv/cm!

**3400A RMS VOLTMETER** for measuring the level of noise with a crest factor as high as 80, measuring rms value of pulse train, true rms voltage!

**INTRODUCING** the new solid state 208A Test Oscillator; adjustable calibrated output into 600 ohms, 5  $\mu$ v to 2.5 v, 5 cps to 560 kc!

**SEE WHAT YOU CAN MEASURE** with the 5214L Preset Counter, normalized rate, N periods, as well as standard counter measurements!

**INTRODUCING NEW USEFULNESS** for the hp 5245L Electronic Counter, with a plug-in extending the maximum counting rate to 2500 mc!

**WESCON 1963**



**5 BILLION CRYSTAL CONTROLLED FREQUENCIES!**

hp 5100A/5110A Frequency Synthesizer, pushbutton selection of frequencies, 0.01 cps to 50 mc in steps of 0.01 cps are derived from one quartz oscillator. Non-

harmonically related output 90 db down; remote programming in less than 1 msec; high stability. \$15,250.

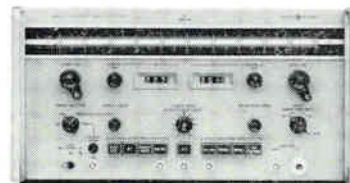

**SEE THEM IN OPERATION,** hp 691A, 692A

Sweep Oscillators, the first of a series of BWO sweepers featuring PIN diode leveling and amplitude modulation. The 691A, 1 to 2 gc, and the 692A, 2 to 4 gc, sweep up and down frequency, provide level output.

691A, 692A offer amplitude, frequency and square wave modulation, plus cw. 691A, 692A, \$3500.

MAN Y MORE NEW INSTRUMENTS INCLUDING PRODUCTS FROM

**BOONTON • DYMEC • HARRISON LABS  
F. L. MOSELEY CO. • SANBORN**  
will be at **Measure-ama**

*Data subject to change without notice. Prices f.o.b. factory.*

**HEWLETT  
PACKARD  
COMPANY**



1501 Page Mill Road, Palo Alto, California, (415) 326-7000. Sales and service in all principal areas. Europe, Hewlett-Packard S.A., 54 Route des Acacias, Geneva, Switzerland; Canada, Hewlett-Packard (Canada) Ltd., 8270 Mayrand St., Montreal, Que.

**CIRCLE 900 ON READER SERVICE CARD**



# electronics

W. W. MacDONALD, Editor (2645)

J. M. CARROLL, Managing Editor (2293)

A McGraw-Hill Weekly 75 Cents

## SENIOR EDITORS

Samuel Weber (2371)  
George W. Sideris (3444)

## SENIOR ASSOCIATE EDITORS

Michael F. Wolff (2600)  
John F. Mason (2666)

## ASSOCIATE EDITORS

Michael F. Tomaino (2071)  
William P. O'Brien (2297)  
Sy Vogel (2467)  
George J. Flynn (2188)  
George V. Novotny (3151)  
Leon H. Dulberger (3446)  
Alexander A. McKenzie (2685)

## ASSISTANT EDITORS

Stanley Froud (2710)  
Stephen B. Gray (2245)  
Barry A. Briskman (2306)  
Dan Smith (2472)  
Joel A. Strasser (2127)

## REGIONAL EDITORS

Harold C. Hood  
(Pacific Coast, Los Angeles)  
Laurence D. Shergalis  
(Pacific Coast, San Francisco)  
Thomas Maguire  
(New England, Boston)  
Cletus M. Wiley  
(Midwest, Chicago)

## ART DIRECTOR

Howard R. Berry (2430)

## ASSISTANT ART DIRECTOR

John C. Wright, Jr. (3430)

## EDITORIAL ASSISTANTS

Lorraine Rossi, Virginia T. Bastian,  
Lynn Emery, Ann Mella, Lorraine  
Werner, Alice M. O'Brien, Sharon  
Parks, Patricia Mitchell, Claire  
Benell, Kay Fontana

## FOREIGN NEWS BUREAU

DIRECTOR, John Wilhelm;  
Laurence Mihlon, Alynne Elias  
LONDON—John Shinn, Derek  
Barlow, Nicholas Landon  
BONN—Bruce Bendow,  
Richard Mikton, Silke McQueen  
BRUSSELS—Peter Forbath  
PARIS—Robert Farrell,  
Arthur Erikson  
MILAN—Marc A. Messina  
MEXICO CITY—Wesley Perry, Jr  
RIO DE JANEIRO—Leslie Warren  
MOSCOW—Stewart Ramsey  
TOKYO—Richard Halloran,  
Charles Cohen, John Yamaguchi

## CIRCULATION MANAGER

Hugh J. Quinn (2310)

W. W. GAREY, Publisher (2016)

## NEW YORK TELEPHONE:

Dial Direct: 971 plus extensions shown  
above in parentheses. Area Code 212

■ **WESCON SNAPSHOTS.** Reading clockwise: Adaline weather forecaster from Stanford shows adaptive circuits can equal or better human performance (p 49); satellite tape recorder by Leach is hardened to resist ionizing radiation (p 70); acceleration transducer by Giannini is also hardened against radiation (p 78); *binocular viewing device developed for the Army by Northrop uses two four-foot-long fiber optics bundles, each of which is one inch in diameter and contains several million glass fibers*

COVER

■ **COMMUNICATIONS SATELLITE** Corporation Tackles Its Problems. Probably \$600 million will be spent before a commercial system will be in operation. *System target date: 1967*

18

■ **WESTERN SALES** Show More Zing. Latest estimates point to a \$4-billion year. *Four states are vying for the proposed U.S. Space Recovery Center*

24

■ **INVITED SESSIONS** Dig Into Future Techniques. WESCON speakers will explore bionics, lasers, satellites, space. *One scheme for interplanetary contact: binary pictures*

26

■ **COMPANY SEMINARS.** WESCON officials are concerned by competition from privately-sponsored technical sessions. *Solution may be to allot them part of the conference's time*

29

■ **SAMOS CATCHERS** Score High. Air Force catches 88 percent of capsules ejected from orbiting satellites. *This is how reconnaissance film gets back to earth*

30

■ **IEEE'S NOMINEE**—His Views. Clarence H. Linder, slated for the 1964 IEEE presidency, tells **ELECTRONICS** what he thinks the issues are. *He sees a critical 4 or 5 years before the merger settles down*

38

■ **FOUR-IN-ONE** System Tests Plastics Structures. Epoxy-glass rocket-motor chambers are automatically tested. *Combined are microwave, eddy-current, corona and beta-ray techniques*

38

■ **WESCON: The Technical Highlights.** Advances to be described will include microelectronics for the Minuteman missile, subnanosecond switching with gallium-arsenide diodes, tunnel-diode charge-transformation logic, metal-oxide semiconductor field-effect transistors, metal-oxide silicon diodes and use of a gas laser and diffraction grating to simulate large antennas. *New adaptive circuit applications forecast the weather, recognize speech and diagnose heart disease.*

By H. C. Hood 49

■ **NEW DEFLECTION CIRCUIT** Uses SCR, Saves Power. High-power horizontal sweep circuit for a cathode-ray tube uses a silicon controlled rectifier as the switching element. *It overcomes limited sweep ability of transistors and large power consumption of electron tubes.*

By T. Tarui, Tokyo Shibaura Electric 56

WESCON  
63!

Contents Continued

Published weekly, with Electronics Buyers' Guide as part of the subscription, by McGraw-Hill Publishing Company, Inc. Founder: James H. McGraw (1860-1948).

Title ® registered U.S. Patent Office; © copyright 1963 by McGraw-Hill Publishing Co., Inc. All rights reserved, including the right to reproduce the contents of this publication, in whole or in part.

Executive, editorial, circulation and advertising offices: McGraw-Hill Building, 330 West 42nd Street, New York, N. Y., 10036. Telephone Area Code 212 971-3333. Teletype TWX N. Y. 212-640-4646. Cable McGrawhill, N. Y. PRINTED IN ALBANY, N. Y.; second class postage paid at Albany, N. Y.

OFFICERS OF THE PUBLICATIONS DIVISION: Shelton Fisher, President; Vice Presidents: Joseph H. Allen, Operations; John R. Callahan, Editorial; Ervin E. DeGraff, Circulation; Donald C. McGraw, Jr., Advertising Sales; Angelo R. Venezian, Marketing.

OFFICERS OF THE CORPORATION: Donald C. McGraw, President; Hugh J. Kelly, Harry L. Waddell, L. Keith Goodrich, Executive Vice Presidents; John L. McGraw, Treasurer; John J. Cooke, Vice President and Secretary.

Subscriptions are solicited only from those actively engaged in the field of the publication. Position and company connection must be indicated on orders. Subscription rates: United States and Possessions and Canada, \$6.00 one year, \$9.00 two years, \$12.00 three years. All other countries \$20.00 one year. Single copies, United States and Possessions and Canada 75¢. Single copies all other countries \$1.50.

THE PUBLISHER, UPON WRITTEN REQUEST TO OUR NEW YORK OFFICE FROM ANY SUBSCRIBER AGREES TO REFUND THAT PART OF THE SUBSCRIPTION PRICE APPLYING TO COPIES NOT YET MAILED.

Subscribers: Please send change of address notices, subscription orders or complaints to Fulfillment Manager, Electronics, at the address below. Change of address notices should provide old as well as new address, including postal zone number if any. If possible, attach address label from recent issue. Allow one month for change to become effective.

Postmaster: Please send Form 3579 to Fulfillment Manager, Electronics, P. O. Box 430, Hightstown, New Jersey, 08520.



Audited Paid Circulation

# WESCON 63!

## CONTENTS continued

- LATEST SUBMARINE AID: Magnetic Contour Display System.** Hybrid analog-digital system receives sequential single-point analog data from a plane of measurement. By scanning, storage and interpolation it produces an interpolated response surface. *Data may be viewed on a tv screen or photographed for a permanent record.* By W. W. Anderson, U. S. Naval Engineering Experiment Station 58
- R-F OSCILLATOR HAS IMPROVED STABILITY.** Modified Lampkin oscillator has its copper-shielded tuned circuit enclosed in a mahogany box to protect against short-term ambient temperature changes. *But the real secret is that the tube circuits are excited through a very high impedance while power is fed back to its resonator at a point of very low impedance.* By E. Robberson, Consultant 62
- REFERENCE SHEET: Quick Way To Find Beta ( $h_{FE}$ ), Alpha ( $h_{FB}$ ) and  $h_{FC}$ .** Nomograph converts measurements of transistor collector and base currents into forward current transfer parameters. *Author rounds off a discussion of ways to measure beta (p 47, June 26).* By R. M. Mann, Texas Instruments 64

## DEPARTMENTS

- Crosstalk. *Is Peace Breaking Out?* 3
- Comment. *Metric System III* 4
- Electronics Newsletter. *Experts Disagree on Nuclear Test Ban Monitoring* 7
- Washington This Week. *FCC Toughens Rate Policy, Utilities R&D May Be Slowed* 12
- Meetings Ahead 44
- Research and Development. *Developing Radiation-Proof Space Equipment* 70
- Components and Materials. *Probes Take Nuclear Blasts* 78
- Production Techniques. *Micro-Packaging for Microelectronics* 88
- New Products. *Pulse Laser Yields 100 Megawatts* 98
- Literature of the Week 126
- People and Plants. *WESCON Team: Townsend and Granger* 128
- WESCON Exhibitors and Booth Numbers 130
- Index to Advertisers 145



# Is Peace Breaking Out?

**JUST IN CASE** your hometown newspaper did not publish the atomic test treaty provisions in full, read what the United States, British and Russian representatives state in the preamble:

*“Proclaiming as their principal aim the speediest possible achievement of an agreement on general and complete disarmament under strict international control in accordance with the objectives of the United Nations, which would put an end to the armaments race and eliminate the incentive to the production and testing of all kinds of weapons, including nuclear weapons, . . .”*

As our news report on p 18 last week said, the treaty is as yet only symbolic of possible disarmament moves. So far, it is of immediate business concern to just a particular segment of the electronics industry—it will directly affect companies supplying instrumentation and services to the atomic test program. An overall cut-back in defense systems—which would affect the entire electronics industry—is not planned, officials say.

But the electronics industry must recognize that if the mood of the treaty prevails through future disarmament negotiations a moratorium on the arms race and an eventual beginning of disarmament is a distinct possibility.

We must be alert to this possibility. Whatever our individual personal opinions of the treaty—hopeful sign or sucker play—we as an industry should be watchful.

The question “What if peace breaks out?” is one that the electronics industry has largely ignored throughout the cold war. But we cannot afford to ignore it indefinitely. As urged—though for different reasons—in this column on June 28, the electronics industry and its sister industries must make a determined effort to become less dependent on military procurement by more actively developing civilian products and seeking new civilian markets.

Historically, munitions industries have been subjected to the feast or famine of war and peace cycles. If peace does break out, let us not regret it. There could be no sadder commentary on the

electronics industry than that it was unprepared for peace.

**PRIVATE CONFERENCES.** One of our WESCON stories this week (p 29) points out that future meetings may formally recognize private company seminars and allot time for them. The reasons: to avoid conflicts and competition with regular sessions, and to serve an apparent need.

Some companies do not approve of competing with conferences they support. Others consider simultaneous company seminars appropriate and a fair number of conference goers want to attend such seminars to satisfy immediate and practical information needs. So company seminars do exist and do compete with conference sessions for an audience.

Is this bad? It is if you are the volunteer who has worked hard and long to develop a conference program, or if you are an author speaking to a half-empty auditorium. It is bad if you are Joe Smith, the conference goer, who wants to but cannot be in two places at the same time. It is not bad if you are a marketing manager with something important to say to an important group already on the ground.

In their study concerning the feasibility of providing time for company seminars conference planners will, we hope, take the long view: the primary reason for a conference is to inform the conference goers. If a substantial portion of conference goers want to attend company seminars as well as conference sessions why not make it easier for them to attend both?

## Coming In Our August 16 Issue

**MICROWAVE'S LATEST.** A new tube under development will be shown for the first time next week. It applies advanced magnetic and energy-conversion techniques to convert microwave energy into millimeter wavelengths.

Other feature articles next week will describe:

- Infrared system for detecting intruders
- Schmitt trigger to drive low-impedance loads
- Talking computer. Inquiries are answered by a digital-to-voice translator.

# New from Sprague!



**Improved Type 150D  
Solid-Electrolyte  
TANTALEX®  
CAPACITORS**

## PERFORMANCE CHARACTERISTICS NEVER BEFORE POSSIBLE

- Dissipation factor cut by 1/2 for 20 volt and higher ratings!
- Higher permissible a-c ripple currents!
- Lower impedance at high frequency!
- Lower leakage currents!
- Better capacitance stability!
- New ratings to 100 vdc!

For complete technical data on Improved Type 150D Capacitors, write for Engineering Bulletin 3520E to Technical Literature Service, Sprague Electric Co., 35 Marshall Street, North Adams, Massachusetts.



45C-140-63

Get the Full Story at WESCON Booth 1818-22  
4 CIRCLE 4 ON READER SERVICE CARD

## COMMENT

### Metric System III

Finn Poulsen's suggestion of a method of introducing the metric system into *ELECTRONICS* (p 4, June 7) is but one of the many "cries in the wilderness" published in our leading electronics journals.

However, few of these letters propose a date for Poulsen's Phase II, when the metric measurement would be given first. I hereby propose that we celebrate the centennial of the legalization of the metric system by the U.S. government by beginning to use it. The Act of Congress legalizing the metric system was dated 28 July 1866, so that we have over three years for Poulsen's Phase I. (See *NBS Technical News Bulletin*, Vol. 42, March 1958, pp 41-45. Also, "Weights and Measures Administration," *NBS Handbook* 82, 22 June 1962.)

By 1966, even the stodgy old U.S. Army will be using the meter to express all linear measurements for survey, fire direction, and fire coordination equipments used outside the continental U.S. (See Army Regulations No. 525-8 and No. 700-75.) Many U. S. industries other than electronics will also have converted by then.

Traditionally, engineers have not minded being a decade or two behind the scientists. However, I suspect that our children will be ashamed to be over a century behind our congressmen, and even behind our generals.

Since almost all of your readers use the metric system in school, I believe that the principal source of inertia has been our conception of miles as the distance to the grocery store, and pounds as the way one buys meat. To placate the "old dogs" who "can't learn to think in the metric system," I propose the following table of "old dog's equivalents":

U.S.A.	Ancient
1 meter.....	1 yard
1 km.....	1/2 mile
1 cm.....	1/2 inch
5 g.....	Weight of a nickel
1 kg.....	2 lb
1 liter....	Economy-size quart

LEE E. DAVIS

Portola Valley, California

### Thermal Resistance

In defense of the critical views expressed by Canadian correspondent Soanes regarding thermal resistance (p 4, June 14), may I quote from EIA-JEDEC Publication No. 19, "Measurement of Thermal Resistance," Nov., 1960?

"The parameter most frequently used for thermal resistance measurements is  $I_{cb}$ , or the saturation current of a reverse-biased junction. This temperature-sensitive parameter is adequate, but not completely reliable, for germanium, and is completely unreliable for use as a temperature-sensitive parameter for silicon."

"The voltage drop across a forward-biased junction is a temperature sensitive parameter which is equally reliable for both silicon and germanium devices. The variation of this drop with temperature can be determined both analytically and experimentally."

R. C. GRAY

Space Technology Laboratories, Inc.  
Redondo Beach, California

### Seismometer

Your June 21 *New Products* column (p 101) says, "Ultra-sensitive seismometer detects  $10^{-7}$  mm of motion, accelerations of  $10^{-8}$  g, change of tilt to better than 0.1 second of arc, change of azimuth better than 0.2 second of arc, temperature variation of 0.1 F and magnetic field strength and ripple of 0.1 gauss."

Although Geotechnical appreciates your making a super-sensor out of our seismometer, it makes the engineers who designed the tilt, azimuth, magnetic and temperature transducers very jealous. They insist that a device with such acceleration and motion-detection capabilities needs no fringe benefits, and demand separate recognition of their instruments.

J. D. HAMEL

Geotechnical Corporation  
Garland, Texas

Mixed specs. The pictured seismometer measures motion and acceleration only. Different instrumentation is required for measuring tilt, change of azimuth, magnetic field strength and temperature.





NOW  
**HELIAx**  
 IN 5 SIZES  
 UP TO  
**5 INCHES**

**ANDREW** HELIAx is now available in a 5 inch size, adding to the range of applications of this low loss, flexible coaxial cable. Produced in continuous splice-free lengths. Type H9, 5" HELIAx is ideally suited for high power installations to 826 kw peak power, frequencies to 950 Mc.

Available in  $\frac{3}{8}$ ",  $\frac{7}{8}$ ", 1 $\frac{1}{2}$ ", 3" and 5" sizes, there is a HELIAx RF cable system, including fittings, from one source to meet your requirements. Write or call your Andrew sales engineer for complete information.

5 easy steps for assembly of connector to HeliAx Flexible Coaxial Cable					
	<b>Step 1</b> Cut HeliAx squarely. Assemble gasket and clamping body to outer conductor.	<b>Step 2</b> Cut outer conductor with a tin snips to facilitate 90° flaring.	<b>Step 3</b> Flare outer conductor back against the clamping body.	<b>Step 4</b> Assemble inner connector to the center conductor.	<b>Step 5</b> Assemble flare ring, O ring, anchor insulator. Thread outer body onto clamping body.

LOS ANGELES:  
 941 E. Marylind  
 Claremont, Calif.  
 NATIONAL 6-3505

TORONTO:  
 606 Beech Street  
 Whitby, Ontario  
 MOhawk 8-3348

NEW YORK:  
 P. O. Box 416  
 Ridgewood, N. J.  
 Gilbert 5-2500

**Andrew**  
 P. O. Box 807, Chicago 42, Illinois  
 Feldbrook 9-3300

WASH., D. C.:  
 P. O. Box 5897  
 Wash. 14, D. C.  
 OLiver 4-2540

BOSTON:  
 P. O. Box 296  
 Westwood, Mass.  
 DAVIS 6-6500

DALLAS:  
 P. O. Box 30506  
 Dallas 30, Texas  
 ADams 5-1279

FIRST SHOWING—ANDREW WESCON BOOTH NO. 1713-14

CIRCLE 5 ON READER SERVICE CARD





## Product of the Month: MAGNETIC LATCH

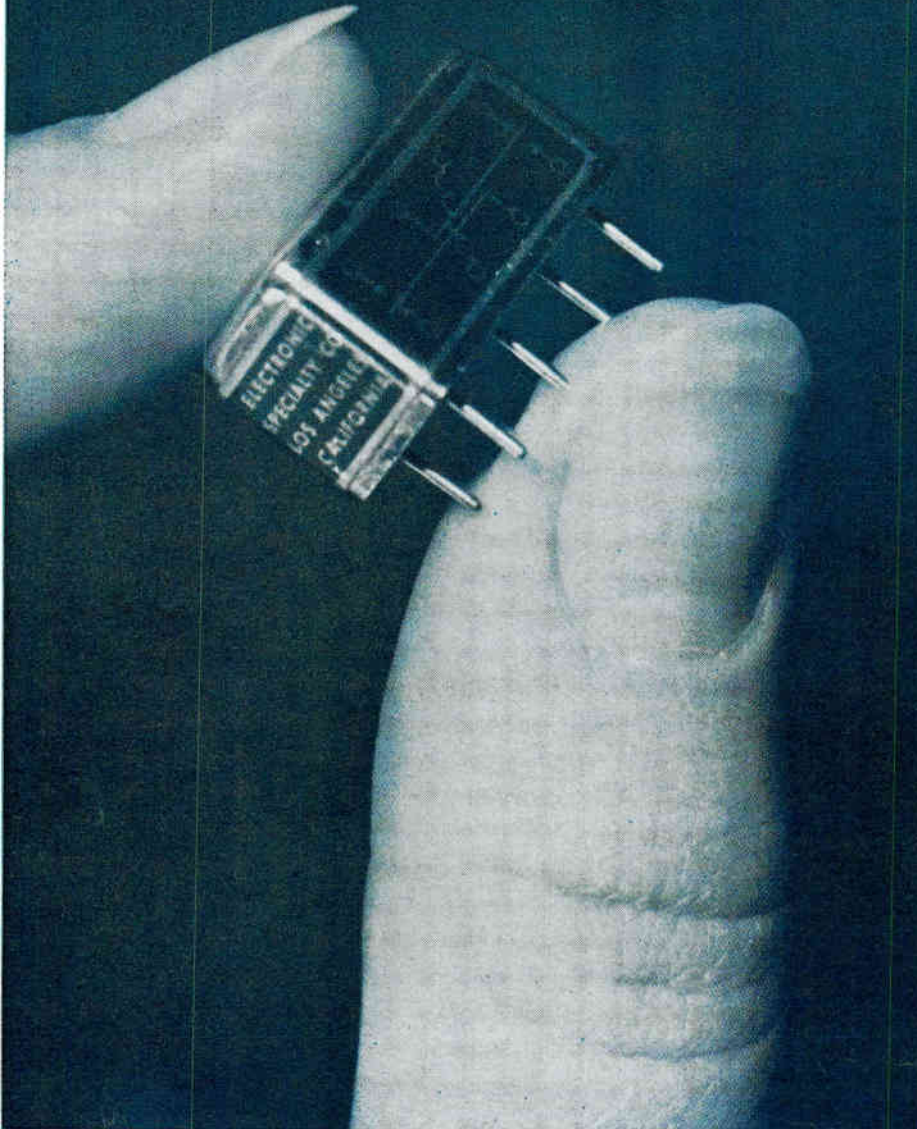

Increasingly complex advanced systems depend heavily on basic components for reliability, weight and space savings. Knowing this, Electronic Specialty developed a micro-micro-miniature magnetic latching relay that is ideally suited to sophisticated aerospace systems as well as technically advanced industrial applications. The new "pico" relay is a hermetically sealed, two pole double throw type that weighs only 0.35 ounce, with a contact rating from 10 microamperes to 2 amperes, and an operating life and reliability equal to that of relays twice the size and weight. □ For additional information on the "pico" relay, write to the Director of Marketing, address below.

**ES** is a diversified, dynamic, multi-divisional organization serving defense and industry over a broad range of vital areas with advanced systems, sub-systems, and state-of-the-art components. Major contributions are currently being made in the following:

### **ELECTRONIC AND ELECTROMECHANICAL CONTROLS:**

gyroscopes, relays, static switching devices, sensors, flashers, regulators, converters, rotary and linear actuators; motors, generators, weapon and camera controls, electromechanical assemblies for aerospace applications.

### **COMMUNICATIONS:**

antennas, flexible and rigid waveguides, coaxial switches, diplexers, power dividers, filter, radio telescopes, solar furnaces, matching networks, antenna drive motors and controls.

### **POWER:**

precise power systems, dynamotors, computer power sources, motor - generators, actuators, starter generators, power conversion systems, transmission towers for public utilities.

### **SPACE CONDITIONING:**

electronically programmed environmental controls and systems for industrial, commercial, and military applications.

### **SYSTEMS:**

Systems Laboratories conduct research, development and study programs in reconnaissance, electronic countermeasures, interferometer phased array systems, and total energy packages; integrating divisional components, sub-systems, and specialized technical skills.

*For information concerning the corporate systems capability, product line, or research and development programs, write to the Director of Marketing, address below.*



# ELECTRONIC SPECIALTY CO.

5121 San Fernando Road • Los Angeles 39, California

# Experts Disagree on Nuclear Test Ban

**SAN FRANCISCO**—The only way to detect testing of nuclear weapons in space is to develop monitor satellites, Edward Teller said in an interview here last week. Before the Senate ratifies the nuclear blast treaty, it must be learned whether such systems can be developed, he warned.

He also said small atomic shots in the atmosphere are hard to detect and it is possible to conduct secret tests of weapons up to several megatons. These data could be applied to detonations in space that would block oncoming missiles, he said.

**WASHINGTON**—There is so little question about enforcement of the nuclear test ban treaty it's hard to see how any objection can be raised on technical grounds, the Federation of American Scientists said here last week. "There is almost no chance that a nation could perform a series of militarily important nuclear test explosions without being detected," FAS said.

Existing equipment for probing the ionosphere will detect, by the signature in the very low frequency range, any high altitude test. Extremely minute quantities of radioactive debris from a surface or near-surface test can be detected, dated, evaluated and identified.

Ground-based equipment can detect megaton tests a million kilometers in space. Larger tests can be detected further out. If satellite detection systems are deployed, detection beyond the sun and behind the moon, by delayed gamma radiation, is also feasible.

## Microwave Device Detects Plastic, Metal Mines

**FORT BELVOIR, VA.**—A microwave device capable of locating nonmetallic as well as metallic mines has been developed by the U.S. Army Engineer Research and Development

Laboratories here. Details are classified but basically, a spokesman said, the device distinguishes differences in reflectivity between the mine and surrounding soil.

Stones and other objects in the ground can be differentiated from mines "by the particular design of the antenna and the manner in which the output is presented in the binaural headset," the spokesman said. Models now being troop-tested at Fort Knox and Fort Benning were made by Dalmo Victor Co. under a \$110,000 contract.

## Computer Command Post Received by Army

**COMPUTER-ORIENTED** electronic command post, designed to provide field commanders with all information necessary for battlefield decisions, has been delivered to the Army by Philco (p 32, April 12). Operations Central AN/MSQ-19 takes data-link, telephone, radio, and courier-supplied data and displays it in seconds on back-lighted screens in command headquarters.

Acceptance tests are scheduled to last two to three months. Major suppliers and subcontractors are:

## Spur to Mars

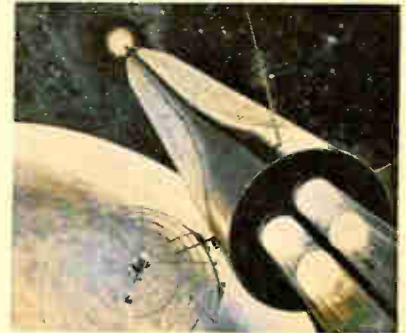

**POWER** for electronics systems and ion engines aboard Mars-mapping vehicle could be supplied by Spur (Space Power Unit Reactor), a 350-Kw nuclear-powered turbine, says Garrett AiResearch of Phoenix, which is putting the system through development tests

Sylvania, Mobidic computer and mass memory; Goodyear, inflatable rubber shelters; and General Dynamics, telephone system links.

## Data System Will Ease Air Controller's Load

**NEW SYSTEM** being developed by Burroughs under a \$2.1-million FAA contract will process radar

## Danger—Reflected Laser Beams

**BOSTON**—Scientists and engineers who would never think of looking directly at a laser beam are often careless around diffusely reflected beams, a biophysicist warned at the second Boston Laser Conference here last week. Gerald Groszof, of TRG Inc., said these beams have a dangerous energy density at virtually any angle. He recommended the wearing of safety glasses (p. 27, Jan. 26, 1962).

A speaker from the floor said there are no documented cases of retinal burns to laser experimenters, but only because companies and institutions where the injuries occurred have kept the information to themselves. He said researchers in the field know of at least five cases of damage to human retinas and one case of skin damage. Of the five retinal burns, three of the patients recovered completely, the damage is transient in the fourth case and permanent injury was inflicted in the fifth case



## WESCON AWARD WINNER

Donald K. Weaver, professor of electrical engineering at Montana State College, has been voted the 1963 Electronic Achievement Award by the Sixth Region IEEE. Weaver, 39 years old, established a graduate program in electrical engineering at Montana State, helped finance it by securing R&D contracts, then helped set up a company to hire local EE graduates. The award will be presented at Wescon's annual all-industry banquet

**WESCON  
63!**

and beacon data to automate some of the functions of the air traffic controller. The system will filter data at the radar site and transmit the information to the control center over telephone lines, instead of using a microwave transmitter and repeater links.

Although the inputs to the processor will still be monitored at the radar site, Burroughs says the system will free the controller from many of his sorting tasks and permit him to concentrate on controlling air traffic.

## Cradle Would Land Crippled Aircraft

WOODBURN, OREGON—A radio-controlled, rocket-powered cradle that would enable aircraft with crippled landing gear to touch down safely, has been proposed here by Joseph Uphoff, retired inventor, and Arch F. Bruschi, president of the Pacific Coast Institute of Technology. An airport's control tower would steer the cradle and direct planes onto it. Doppler radar would ascertain the difference between aircraft and cradle speeds. Cradle cost is estimated at \$250,000.

## Ground Position System Uses Magnetic Logic

LONDON—Airborne ground position indicator system developed by Ples-

sey Ltd. uses multiaperture ferrite cores for its logic operations. The indicator system is fed speed and flight-track data from doppler navigation equipment, and also heading information from a sine-cosine digitizer fitted to the aircraft compass.

Each pulse in the doppler information trains represents a fixed-distance quantum. As each pulse occurs the heading sine-cosine values are extracted and summed by a computer. The processed information feeds a counter-type digital display showing distance travelled in north-south and east-west directions. The processing system includes corrections for the doppler frequency change occurring between land and sea flights.

## All-Planar Construction Increases SCR Sensitivity

SILICON controlled rectifiers made by planar instead of conventional diffused construction techniques are to be introduced at WESCON by Texas Instruments Incorporated. The company says the use of planar techniques improves sensitivity, gain, output, and heat and radiation resistance. Characteristics include forward-current ratings of 350 ma at 55 C, surge currents up to 6 amp at 150 C and typical speeds ( $t_{on}$ ) of 0.3  $\mu$ sec. Applications such as high-speed ring counters, and Nixie and electroluminescent display drivers are anticipated.

## Flexible Superconductor Goes Into Production

NATIONAL RESEARCH CORP. reports this week it is now in commercial production of flexible superconducting ribbon made by putting a thin layer of  $Nb_3Sn$  on a niobium ribbon (p 19, March 1);  $Nb_3Sn$  is normally brittle. The company says the new material, called Niostan (niobium stannide), can be used to build 100-kilogauss magnets. In an applied field of 100 kilogauss, the film will carry 200,000 amp per square cm, the company says, and maximum field is about 250 kilogauss.

## In Brief . . .

D. BRAINERD HOLMES, outgoing head of NASA's manned space flight program (p 22, June 21), will join Raytheon Oct. 1 as a senior vice president. Industry observers said the move underscores Raytheon's attempts in the last 18 months to obtain a larger share of the nation's space work.

SYNCOM II will be in its appointed position sometime today or tomorrow thanks to a maneuver that killed three birds with one stone. Pulses sent to the satellite brought temperature up to normal (p 8, Aug. 2), reoriented the antenna and speeded up westward drift.

TWO MORE Japanese companies have ratified the agreement on minimum prices for tv sets for export to the U. S. (p 7, Aug. 2). This brings the total to 19, and EIA-J expects two more firms to join.

FRENCH government has bought an APT ground station (p 20, July 26) from Fairchild Stratos. It will be installed at Lannion, Brittany, in time for use with the Tiros VII satellite this fall.

SINGER is acquiring the assets of Empire Devices.

GENERAL DYNAMICS sold an airborne display console to the Navy for use in designing a system for sub-killer aircraft.

GULTON Industries has acquired Servonic Instruments.

SUBSCRIPTIONS to pay tv in the Hartford area have increased sharply over the past two months. According to RKO General and Zenith, more than 3,000 homes now carry the service.

AEROSPACE Industries Association's report on the Defense Department-industry program for technical manual cost reduction states that savings of "millions of dollars per year" have been achieved.

PILOT RADIO CORP., which suspended tv production in 1952, will produce color tv receivers this fall.



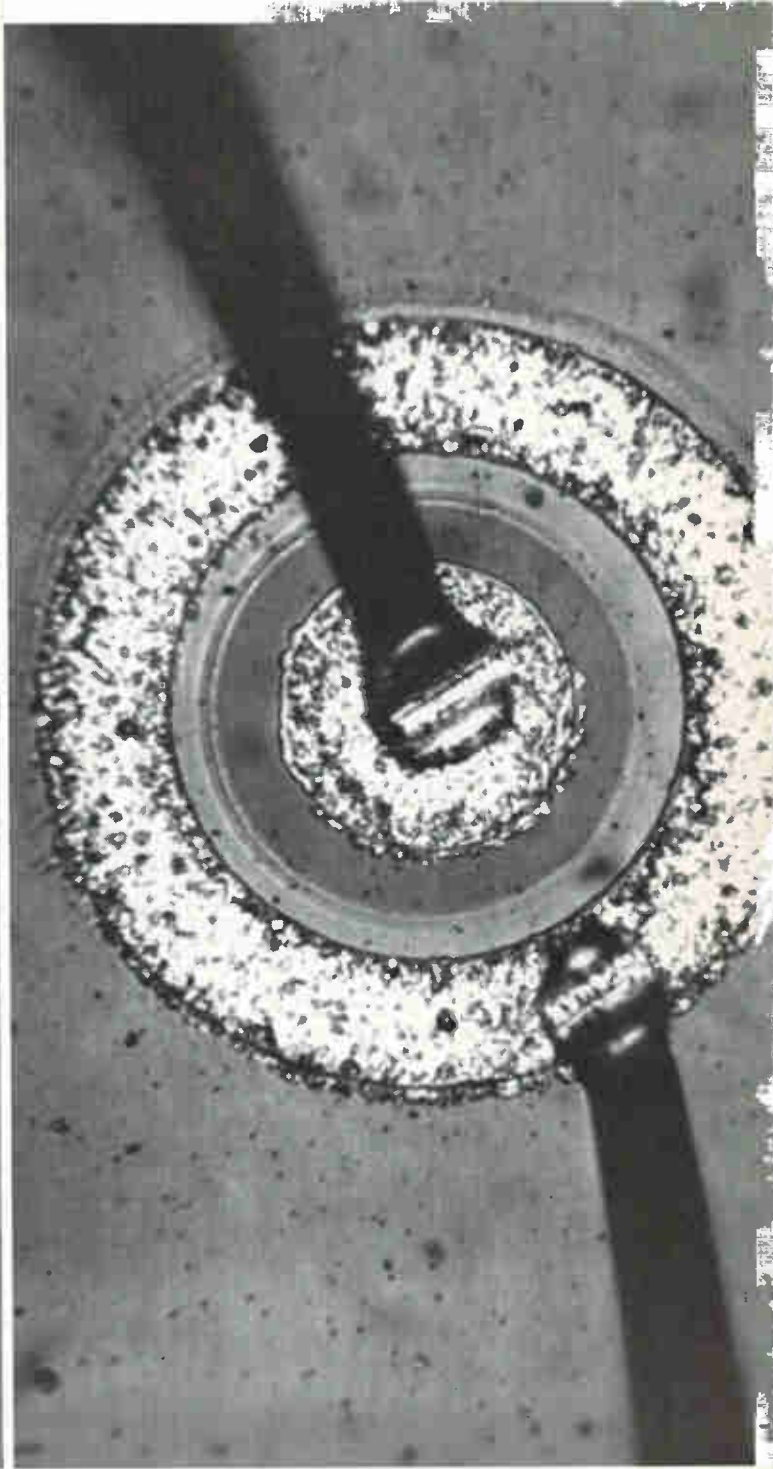
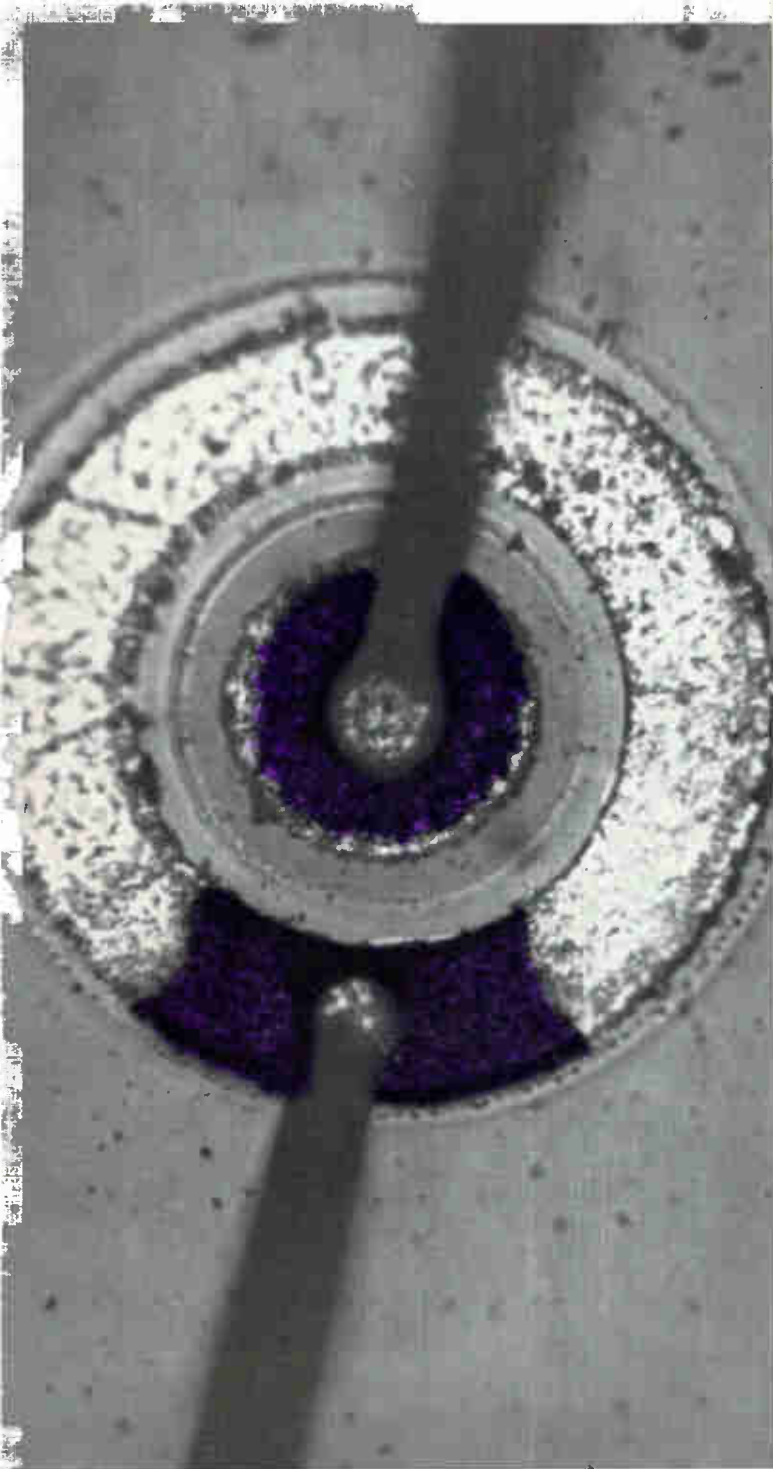

## How Sylvania checked "purple plague" and boosted reliability

What you see above represents a victory over an insidious cause of semiconductor device failure—a problem faced by the whole industry—the "purple plague."

On the left, the blotches are a gold-aluminum-silicon alloy formed by reaction between the gold wires and aluminum base areas of the chip. Accelerated by high temperatures, this reaction increases se-

ries resistance and weakens the leads—bad news when reliability is essential.

Sylvania engineers departed from standard industry practice and developed a technique of bonding aluminum wires to aluminum, illustrated at the right. After long testing at worse-than-actual conditions, the clean Sylvania junctions confirm: no chemical reaction, no purple plague at

the chip—a big step forward that means greater system reliability.

All Sylvania epitaxial planar devices now benefit from this victory. The broad, integrated capabilities that made it possible are being applied constantly to the improvement of Sylvania semiconductors.

Semiconductor Division, Sylvania Electric Products Inc., Woburn, Massachusetts.

# SYLVANIA

SUBSIDIARY OF

**GENERAL TELEPHONE & ELECTRONICS**



**AT WESCON: Booths  
2901-06 and 2917-22**

NEW CAPABILITIES IN: ELECTRONIC TUBES • SEMICONDUCTORS • MICROWAVE DEVICES • SPECIAL COMPONENTS • DISPLAY DEVICES

# WHAT'RE YOU DOING TOMORROW?...NEXT





# WEEK?....A YEAR FROM TODAY?....1965?....1970

Make a date with the hp 5245L Universal Electronic Counter...it'll be working for you, whatever your measuring requirement!

MANY PLUG-INS AVAILABLE NOW  
MORE TO COME

Measure to 500 mc today, to 2500 mc tomorrow with the versatile hp 5245L and today's widest array of precision counter plug-ins.

The solid state 5245L Counter and its plug-in units let you custom-design the instrument to your specific measuring need by adding plug-ins when, but not until you need them. As your requirements change, you can easily and economically change the 5245L to meet them.

The 5245L measures frequency, period, multiple period average, ratio and multiples of ratio. The basic counter, without plug-ins, offers a maximum counting rate of 50 mc with 8-digit resolution. With just one plug-in you can measure from 50 to 512 mc.

Other plug-ins include a video amplifier which increases the 5245L sensitivity to 1 mv rms and a time interval unit which enables the counter to measure time interval from 1  $\mu$ sec to 10<sup>8</sup> sec. More plug-ins, including one to extend the capability to 2500 mc, are in final development. All retain the basic accuracy of the counter.

## SPECIFICATIONS

### FREQUENCY MEASUREMENTS

Range: 0 to 50 mc  
Gate time: 1  $\mu$ sec to 10 sec in decade steps  
Accuracy:  $\pm 1$  count  $\pm$  time base accuracy  
Reads in: kc or mc, with positioned decimal

### SCALING

Range: 0 to 50 mc  
Factor: by decades up to 10<sup>9</sup>

### PERIOD AVERAGE MEASUREMENTS

Range: single period, 0 to 1 mc; multiple period, 0 to 300 kc  
Periods averaged: 1 period to 10<sup>9</sup> periods in decade steps  
Accuracy:  $\pm 1$  count  $\pm$  time base accuracy  $\pm$  trigger error  
Frequency counted: single period, 10<sup>7</sup> to 1 cps in decade steps; multiple period, 10<sup>7</sup> to  $\frac{1}{10}$  the number of periods averaged, cps in decade steps  
Reads in: sec, msec,  $\mu$ sec with positioned decimal

### RADIO MEASUREMENTS

Displays: ( $f_1/f_2$ ) times period multiplier  
Range:  $f_1$ , 0 to 50 mc;  $f_2$ , 0 to 1 mc in single period, 0 to 300 kc in multiple period; periods averaged 1 to 10<sup>9</sup> in decade steps  
Accuracy:  $\pm 1$  count of  $f_1 \pm$  trigger error of  $f_2$

### TIME BASE

Frequency (internal): 1 mc  
Stability: aging rate: less than  $\pm 3$  parts in 10<sup>9</sup> per day; as a function of temperature, less than  $\pm 2$  parts in 10<sup>10</sup>/<sup>°C</sup>, -20°C to +55°C; as a function of line voltage, less than  $\pm 5$  parts in 10<sup>10</sup> for  $\pm 10\%$  change in line voltage  
short term: less than  $\pm 5$  parts in 10<sup>10</sup> p-p with measurement averaging time of 1 sec under constant environmental and line voltage conditions

With still more plug-ins on the way, the 5245L will never lose its usefulness . . . in fact will become more useful as your measuring task becomes more demanding and you add plug-ins to the one basic counter.

Beyond this built-in flexibility, the 5245L offers these unparalleled advantages . . . yours to match against any comparable instrument:

- Direct counting to 50 mc
- Time base stability better than 3 parts in 10<sup>9</sup>/day
- Display storage for continuous readout
- Sample rate, independent of gate time, adjustable 0.2 to 5 sec
- Readout in close-spaced rectangular Nixie tubes
- Four-line BCD output for systems, recorder use
- Remote programming capability
- Plug-in circuit construction for easy maintenance
- Compact, stackable cabinet only 5 $\frac{1}{4}$ " high

The specifications tell the story briefly. Check them out for a partial indication of the superior performance offered by the 5245L. Then call your Hewlett-Packard field sales office for a demonstration on your bench.

Start using the 5245L today . . . and you'll be using it for a long time to come.

### GENERAL

Registration: 8 digits in-line with Nixie tubes  
Sample rate: 0.2 sec to 5 sec, independent of gate time  
Operating temperature: -20°C to +65°C  
Output: 4-line BCD  
Remote operation: all functions programmable from front panel controls except "sample rate" and sensitivity, may be programmed remotely  
Size: 19" x 5 $\frac{1}{4}$ " x 18 $\frac{3}{8}$ " deep  
Price: \$3250

### PLUS THESE PLUG-INS AVAILABLE NOW:

- hp 5253B Frequency Converter: extends range of 5245L to 512 mc, \$500
- hp 5261A Video Amplifier: increases sensitivity of 5245L to 1 mv rms, 10 cps to 50 mc, \$325
- hp 5262A Time Interval Unit: converts 5245L to time interval counter with a resolution of 0.1  $\mu$ sec, \$300

Data subject to change without notice. Prices f.o.b. factory.

**HEWLETT  
PACKARD  
COMPANY**



1501 Page Mill Rd., Palo Alto, Calif., (415) 326-7000. Sales and service representatives in principal areas. Europe, Hewlett-Packard S.A., 54 Route des Acacias, Geneva, Switzerland; Canada, Hewlett-Packard (Canada) Ltd., 8270 Mayrand St., Montreal, Que.

8623



# WASHINGTON THIS WEEK

## FCC TOUGHENS RATE POLICY, UTILITIES R&D MAY BE SLOWED

**SHARP CHANGE** in Federal Communications Commission policies bears watching because it can affect communications carriers R&D efforts. Their revenues may be reduced by firmer rate-making policies.

Newton N. Minow, former FCC chairman, felt that with technology evolving so rapidly the carriers require generous earnings to attract the capital to keep pace. But Minow's successor, E. William Henry, is changing things. Last week, he and three other commissioners gave an accounting ruling that may be the first step toward shifting to utility customers, rather than the companies, the tax credit that Congress voted last year to stimulate investment in equipment. Congress, however, may pass a new bill effectively reversing the ruling.

Earlier, Henry and two other Kennedy appointees tried to force AT&T to drop its developmental rate for Wide Area Data Service while a new rate structure was designed. FCC had already rejected the rates, and Henry, Lee Loevinger and Kenneth A. Cox didn't want them charged AT&T customers while new rates were being fixed.

## ANTIMISSILE PROSPECTS CALLED DIM

**PRESIDENT KENNEDY** has undercut efforts to establish operational antimissile-missile batteries. "Developing a defense against a missile is beyond us and beyond the Soviets technically," he said last Thursday. This seems to relegate Nike Zeus and newer Nike X development (*ELECTRONICS*, p 24, March 8) to R&D status almost indefinitely. Zeus R&D has already cost \$1.5 billion; this year's expected funding is \$89 million. The new Nike X effort is funded at the \$250-million level. Nike X is rated higher than Zeus. Its better discrimination radar techniques and faster, shorter-range missiles hopefully can separate warheads from decoys and destroy the warheads in time. Nothing in the new nuclear test ban, the President said, will interfere with this effort.

## CONGRESS SET TO BATTLE ON NASA FUNDS

**HOUSE APPROPRIATIONS** Committee is preparing to support its colleagues on the House Space Committee in the coming battle with the Senate on NASA appropriations. There is a chance the purse-controlling group may act this year—as it did last year—even before an official NASA authorization bill reaches it. Two issues are knotty: the House passed an authorization cutting 8 percent from NASA projects while the Senate Space Committee sent to the floor a 1-percent cut; and the House tied strings to its \$3.9-million authorization for the Boston electronics center while the Senate group, under pressure from the White House, reversed earlier action and approved the project. Differences on money can be cut down the middle; differences of "principle" like the politics-tied electronics center—sought by Sen. Ted Kennedy (D.-Mass.)—may prove knottier. House Appropriations Committee will probably have the last word.

## ANOTHER SQUEEZE ON R&D MONEY

**CONGRESS** is beginning to look more critically at the government's sprawling \$14-billion R&D effort. Powerful members of the Rules Committee of the House of Representatives—both Democrats and Republicans—now favor a top-to-bottom investigation, aimed at cutting waste and duplication. This would cut across all the departments engaged in R&D.

# EXCLUSIVE...

## Laminating Process gives New "VITRAMON" Capacitors greater reliability... increased capacitance!

NEW!

**V<sup>T.M.</sup>-lam**

solid state  
microminiature  
ceramic  
capacitors

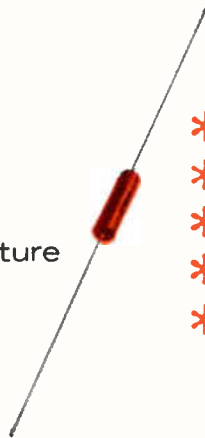

- \* 1000 pf to 10,000 pf
- \* -55°C to 125°C operation
- \* 100 vdc
- \* 20% standard tol.
- \* Conforms to MIL-C-11015

The "Vitramon V-LAM" Ceramic Capacitor represents a completely new concept in solid state design and performance. High quality ceramic dielectric and platinum electrode materials are built up in alternate layers and molecularly fused to form a dense, homogeneous unit. This exclusive process, applied for the first time to a "high-K" capacitor, gives these tiny components a ruggedness and reliability not previously available in capacitors of this type. The "V-LAM" Capacitor is ideal for coupling and by-pass applications, and because of its geometric shape it is readily usable in cordwood packaging and tape reeling.

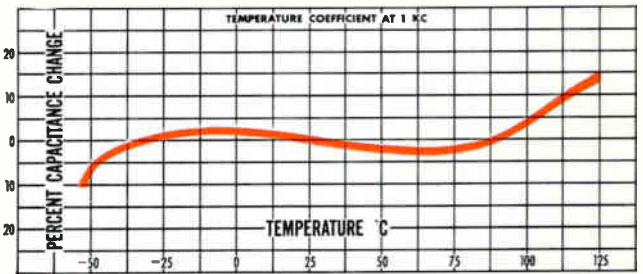

NEW! 100,000 p.f!

**VK<sup>®</sup>**

solid state  
microminiature  
ceramic capacitors



- \* 15,000 to 100,000 pf
- \* -55°C to 125°C operation
- \* 50 vdc
- \* 20% standard tol.
- \* Conforms to MIL-C-11015

This is no ordinary ceramic capacitor! The new VK 30 unit looks like the familiar VK 30 capacitor outside but inside there's a dramatic difference. It's manufactured by the famous Vitramon laminating process to give it extraordinary reliability and increased capacitance. Insulation resistance is  $5 \times 10^9$  ohms at 25°C... capacitance range is 100,000 pf (10 times greater than MIL specs). Send for new data sheet.

See us at WESCON, booths 1608-1609

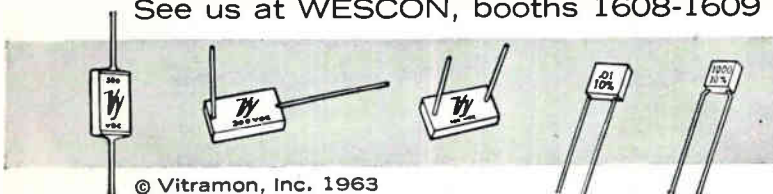

© Vitramon, Inc. 1963

**Vitramon**  
INCORPORATED

Box 544 • Bridgeport 1, Connecticut



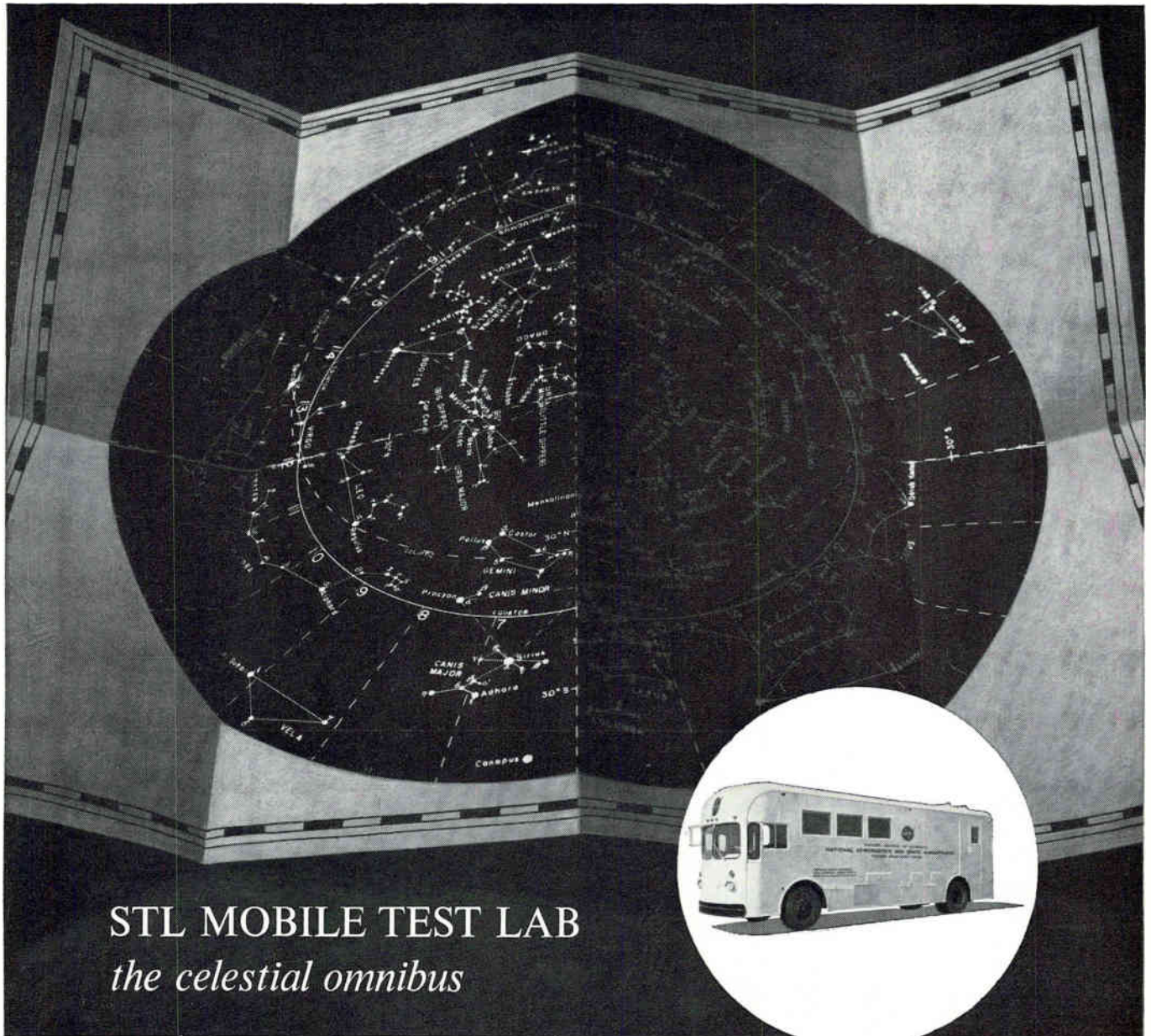

## STL MOBILE TEST LAB *the celestial omnibus*

When a spacecraft carries as many as 50 experiments on a mission, it demands ground support equipment with broad capabilities to chart its course. Mobile Test Labs, designed and built by TRW's Space Technology Laboratories can simulate, measure, record and evaluate 64,000 bits of telemetry data each second. Operating under manual, semi-automatic, or completely automatic control these vehicles utilize telemetry data for on-line testing and monitoring of spacecraft electronic systems during integration, assembly and pre-launch test. STL scientists and engineers are using this equipment to test NASA's Orbiting Geophysical Observatory (OGO), Air Force-ARPA 823 spacecraft, and other classified vehicles.

Space programs such as this, and continued Systems Management for the Air Force's Atlas, Titan and Minuteman programs create immediate openings in: Space Physics, Radar Systems, Applied Mathematics, Space Communications, Antennas and Microwaves, Analog Computers, Computer Design, Digital Computers, Guidance and Navigation, Electromechanical Devices, Engineering Mechanics, Propulsion Systems, Materials Research. For information on positions in Southern California or Cape Canaveral, write Dr. R. C. Potter, One Space Park, Redondo Beach, California, Dept. G-8, or P.O. Box 4277, Patrick AFB, Florida. STL is an equal opportunity employer.



**SPACE TECHNOLOGY LABORATORIES, INC.**  
a subsidiary of Thompson Ramo Wooldridge Inc.

Los Angeles • Vandenberg AFB • Norton AFB, San Bernardino • Cape Canaveral • Washington, D.C. • Boston • Huntsville • Dayton • Houston  
STL WESCON interviews in San Francisco—Call GARfield 1-5929—Visit STL Products Booth 4537

CIRCLE 15 ON READER SERVICE CARD →



Meet us at WESCON  
Booths 3718-19

# silicon planar

reliability in

# 2N1722

and

# 2N1724

## power transistors

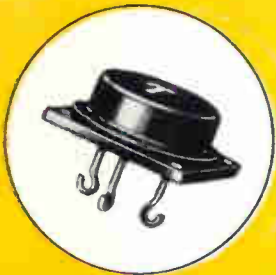

### New from Transistron

The most recent achievement of Transistron's Total Reliability Program, these new planar versions of the highly popular 2N1722 and 2N1724 NPN silicon power transistors have the greater inherent reliability associated with advanced surface passivation techniques. They readily replace mesa versions in existing circuitry. Both offer lower leakage current, lower saturation voltage, better power dissipation and improved beta linearity. The 2N1722 is packaged in a flange type mounting, the 2N1724 is an 11/16" hex base, stud-mounted package. Both are available through your Transistron Distributor. For complete information, write to Transistron, Wakefield, Massachusetts.

Type	DC Current Gain (@ $I_C=2$ Amps ( $\beta$ ))	Typical Collector Saturation Voltage (@ $I_C=2$ Amps (Volts))	Minimum Sustaining Voltage (@ $I_C=200$ mA (Volts))	Typical Cut-Off Frequency (@ $I_C=100$ mA (Mc))	Power Dissipation Rating (@ 100°C Case (Watts))
2N1722 2N1724	20-90	0.3	80	20	50

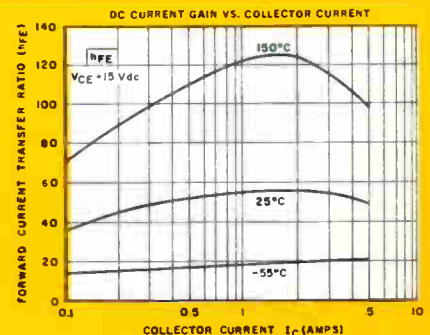
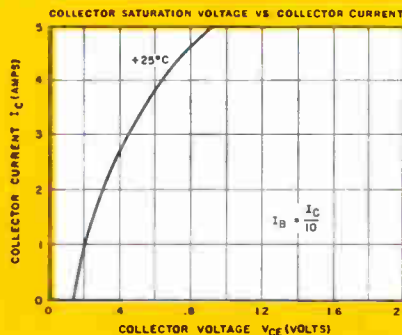

## Transistron

electronic corporation  
wakefield, melrose, boston, mass.

SALES OFFICES IN PRINCIPAL CITIES THROUGHOUT THE U. S. A. AND EUROPE • CABLE ADDRESS TRELCO

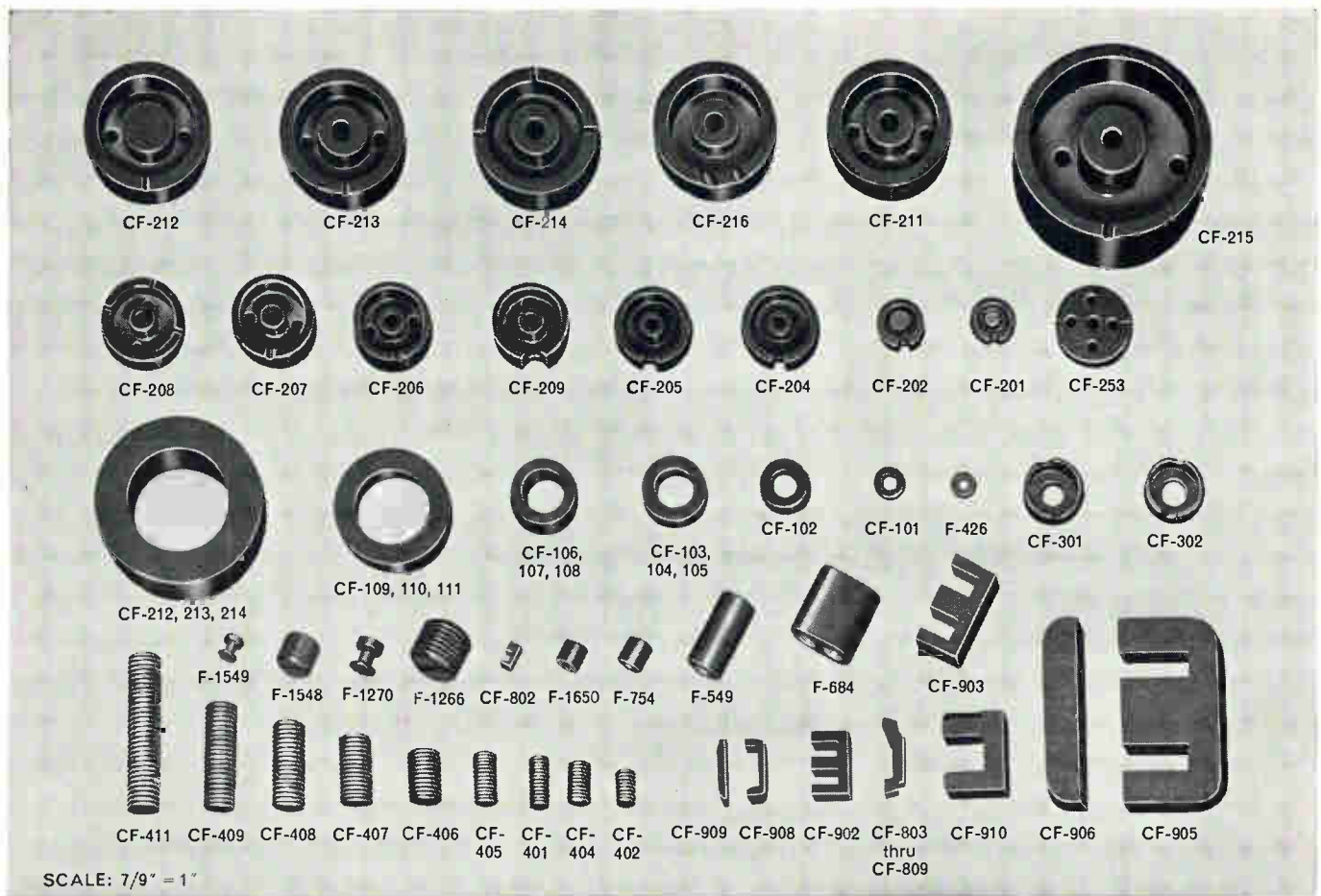

## Now—delivery from stock on these special-purpose FERRAMIC® cores

Indiana General Ferrite cores are available in various materials for specific frequency bands from 1 kc to 225 mcs. Use the handy materials selector chart for quick reference.

APPLICATION	DESIRED PROPERTIES	FREQUENCY	FERRAMIC BODY	SHAPES
Filter Inductors	High $\mu$ , magnetic stability, sometimes adjustable	Up to 200 kcs 200 kcs-10 mcs 10 mcs-60 mcs 50 mcs-225 mcs	"O-3", "T-1" "Q-1" "Q-2" "Q-3"	Cup cores, toroids, C-cores, E-cores, slugs.
IF Transformers	Moderate Q, high $\mu$ , magnetic stability, adjustable	465 kcs 40 mcs other	"Q-1" "Q-2" Materials for filter inductors apply	Cup cores, threaded cores, toroids
Antennae Cores	Moderate Q, high $\mu$ , magnetic stability	5-10 mcs 10-60 mcs	"Q-1" "Q-2"	Rods, flat strips
Wide Band Transformers	High $\mu$ , moderately low loss	1 kc-400 kcs 1 kc-1 mc 200 kcs-30 mcs 10 mcs-100 mcs 50 mcs-225 mcs	"O-3", "T-1" "H" "Q-1" "Q-2" "Q-3"	Cup cores, toroids, C-cores, E-cores
Adjustable Inductors	High $\mu$ , moderately low loss	Same as Wide Band Transformers	Same as Wide Band Transformers	Rods, threaded cores, tunable cup cores
Tuners	High $\mu$ , moderate to high Q, magnetic stability, as much as 10-to-1 adjustability with mechanical or biasing methods.	Up to 100 mcs	For high Q selective circuits, materials under filter inductors apply. For others, materials under wide band transformers apply.	Threaded cores or rods for mechanical tuning. Toroids, C-cores, E-cores for biasing methods.
Pulse Transformers	High $\mu$ , low loss, high saturation	Pulse	Materials under wide band transformers apply	Cup cores, toroids, C-cores, E-cores
Recording Heads	High $\mu$ , low loss, high saturation, resistance to wear	Audio, pulse	"H" "O-3", "T-1"	

Fast service on sample quantities; prompt delivery on production lots. Call, wire or write for all the facts to Indiana General Corporation, Electronics Division, Keasbey, New Jersey. Ask for Catalog. 100.

# INDIANA GENERAL



*migraine*  
**eight headaches**  
**you can't**  
**get**  
*with a*  
*Simpson Meter*



**Simpson**

SIMPSON ELECTRIC COMPANY 5203 West Kinzie Street, Chicago 44, Ill.

Phone: (312) ESTebrook 9-1121  
 In Canada: Bach-Simpson Ltd.,  
 London, Ontario

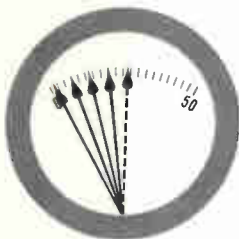

"STICKERS"

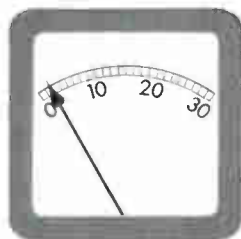

SHIFTY CALIBRATION



CRAZED CASES



YELLOWING CASES



LINT  
 GRABBER

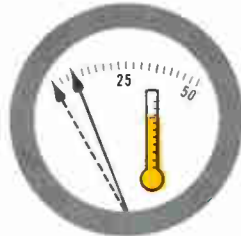

TEMP. DRIFT  
 (Composition Resistors)

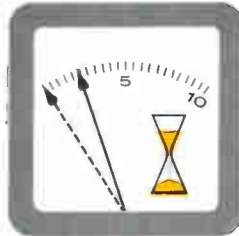

MIDDLE AGE  
 DRIFT

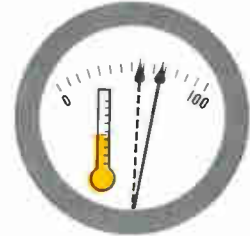

TEMP. SENSITIVE  
 (No Compensation)

If you are an equipment builder, you yourself may not come down with the headaches shown above. But your customers can. The shortcuts in meter quality which cause such malfunctions don't always show up during incoming inspection . . . but just wait 'til the equipment is in use.

That's what makes "price meters" so treacherous. You try to cut costs on one end, but lose your shirt on service calls and returned merchandise at the other.

The remedy is Simpson meters. Through experienced engineering, and a policy of no shortcuts in design, Simpson eliminates these meter troubles . . . and the price for this quality insurance is surprisingly close to so-called "price meters."

You can get stock Simpson meters immediately from your distributor in 1300 sizes and types . . . or custom meters from the factory in almost infinite variety. Write for General Catalog No. 18.

Representatives in Principal Cities  
 ... See Telephone Yellow Pages



HEADQUARTERS for the Communications Satellite Corporation is called by those working in it "the house of questions"



L. D. WELCH, corporation chairman



J. V. CHARYK, president

S. METZGER, R&D manager

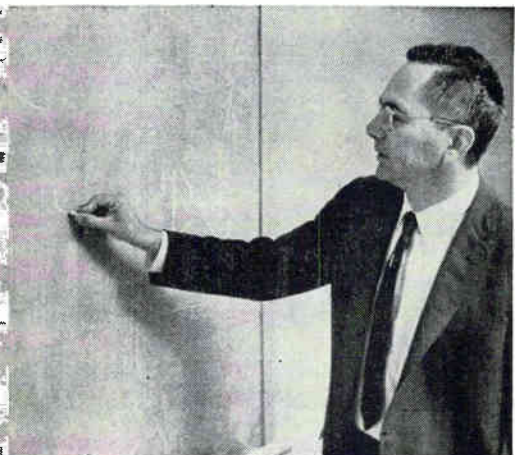

# ComSat Tackles Problems—

*Operating a commercial satellite system by 1967 is a \$600-million job*

By SETH PAYNE  
McGraw-Hill World News

WASHINGTON — The tranquil setting of the 26-acre estate, Tregaron, belies the bustle that permeates the improvised headquarters of the new Communications Satellite Corporation—or the controversy around it. ComSat officers are trying hard to whip into shape a billion-dollar corporation with a target date of 1967 for an operating satellite system. But they face mountainous problems aggravated by governmental criticism.

The stately mansion, once the home of the late Joseph E. Davies, is now being dubbed the "house of questions." "Right now it is nothing but an endless string of questions," says one official, "But before long we've got to hammer out the answers."

- What kind of satellite system?
- How much will it cost?
- What kind of international agreements are to be made?
- How do new countries enter the system?

These and a dozen or more such questions face the new corporation. Solution to almost any question is so interrelated to the others that all must be dealt with almost simultaneously.

As if this was not complicated enough, the corporation by its quasi-government status must please just about everyone. The administration wants a show piece for democracy with early service to underdeveloped countries; Congress wants wide public ownership without domination by any single company; the Federal communications Commission will regulate rates and contracting. FCC is already pressing for a stock issue (ELECTRONICS, p 12, Aug. 2).

Underlying all this is the corporation's obligation to come up with a profitable system.

To insure against slip-ups, the

White House recently set up an *ad hoc* committee, headed by Deputy Attorney General Nicholas de B. Katzenbach, to coordinate related government agency actions. Some reports say the committee also keeps a close eye on corporate progress for the White House. Other agency members include the FCC, State Department and NASA.

**ORGANIZATION** — Four months ago, Leo D. Welch, former chairman of Standard Oil of New Jersey, and Joseph V. Charyk, former Air Force Under Secretary, became ComSat's chairman and president. Now there is a 27-man staff, a 100-man staff is expected in a year, and officials won't guess at future size. Some key men are Sidney Metzger, manager for components development and systems research. At RCA, he was responsible for radio communication engineering and equipment for Projects Score, Tiros and Relay. S. H. Reiger, manager for systems analysis, headed Rand Corp. studies on satellite system economics.

Financial coordination is handled by Lewis C. Meyer, a former top financial analyst for the Air Force. Temporary consultants are J. P. Ruina, former director of the Pentagon's Advanced Research Projects Agency, and Milton U. Clauser, vice president of Space Technology Laboratories. General counsel is Allen E. Throop, formerly with the New York law firm of Shearman & Sterling.

**WHAT KIND OF SYSTEM?**— Determining the kind of satellite system to install is the key to many other decisions; for example, how much stock to sell. Agreements with foreign countries are also needed to apportion costs. The corporation has several choices of systems:

- Orbiting 30 or so satellites at altitudes of around 3,000 miles. This is virtually ruled out—too many satellites are needed

- Using 15 to 20 satellites in medium-altitude orbits around 6,000 miles high. This is the probable choice, at least at the outset

- Or using 3 satellites in 22,300-mile-high synchronous orbits. This



# Technical and Fiscal

has a low priority. There is little experience with this type of satellite. To date, there is a built-in time delay and echo in communicating with satellites at the distance. If perfected, these may be used.

**TECHNICAL PROBLEMS**—While the corporation seems likely to adopt the medium-altitude system, there are still many technical matters to be solved. Metzger divides the problem into four parts: ground stations, communications equipment carried in the satellite, the overall satellite, and the launch booster.

Ground stations are not too difficult a problem. At least three are



L. C. MEYER, *financial chief*

planned for the U. S.—AT&T's station at Andover, Me.; another in the southeast, probably in Florida; a third on the West coast, probably near Seattle. FCC will determine whether the ground stations are owned by communications carriers or the corporation. Overseas, most major countries are expected to have their own station, with regional stations for smaller countries.

Launch booster will probably be the Atlas-Agena. A multiple-launch technique being developed by Air Force will put about a half-dozen satellites into orbit by a single booster.

The spacecraft and its communications require the most work. A key factor is the ability of multiple ground stations to communicate simultaneously. Telstar and Relay can only accommodate two ground stations at once; for example, the

U.S. can talk with France or England, but not both.

Industry has already been put to work developing a multiple-access system, but it is a knotty problem. Each new station in the system would reduce the number of channels available to each station throughout the entire system.

The problem must be settled before foreign negotiations can go ahead or costs of the system predicted. Other problems, such as orientation and improving power efficiencies must be solved before satellite life and costs are known.

Despite these formidable problems, the corporation has set a tight schedule. By the end of the year it wants to evaluate the proposed solutions and start research contracts. It wants to freeze on a satellite system design by next summer, have a prototype in orbit by the summer of 1965, and be in full operation by 1967.

**THE COSTS**—While it is still too early to set actual costs the best thinking of the corporation runs like this: assuming a medium-altitude system with a 600-voice-channel capacity is adopted, it will cost close to \$600 million to get the system into service.

Monthly costs would be around \$1 million to \$3 million in the early phases, \$5 million to \$15 million in the hardware stage, \$10 million to \$20 million in the flight test phase. Spread over a four-year development period, estimates Lewis Meyer, costs could average out to \$10 million to \$20 million per month.

To finance the program, the corporation is borrowing on a \$5-million line of credit from 10 banks. It is expected to issue stock next spring, possibly earlier—as soon as times and costs for solutions to technical problems are predictable.

Initial exploratory talks were held this year with Canada, England, Germany, France and Italy. New rounds of talks will be started as soon as a solution to the multiple access problem seems possible. Best guess is that these talks can be started by late fall. Basic principles for negotiating with foreign countries are being worked out now.



watch for me . . .

**I'VE BEEN FORGED!**

VEECO valves will look a little different from now on. The famous line of Veeco bar-stock valves has been expanded to include a new forged type. New manufacturing and sealing techniques have been utilized to offer you an improved product at no increase in price. And to identify it clearly, we've put the VEECO trademark on each valve.

VEECO forged valves offer you the following additional advantages:

- less outgassing (no internal body seams to trap gases)
- greater body density (forged valves are even more dense than our leak-free bar-stock valves)
- all viton gasketing (now standard on all sizes)
- complete interchangeability with VEECO bar-stock valves

These new forged brass valves, bellows-sealed, are available from stock in a range of sizes from 1/8" to 1 1/2". Forged brass pneumatically-operated valves are also available.

Each new forged valve is LEAK-TESTED in the plant before shipment, and carries the same warranty and enjoys the same reputation for complete reliability that has made VEECO bar-stock valves the imitated standard for almost two decades.

Order the VEECO series FL or FR valves now. You'll like the advantages.

**VACUUM-  
ELECTRONICS  
CORP.**



TERMINAL DRIVE,  
PLAINVIEW,  
LONG ISLAND, N. Y.



WESCON SHOW BOOTH Nos. 4606-4607

*Come right in...*

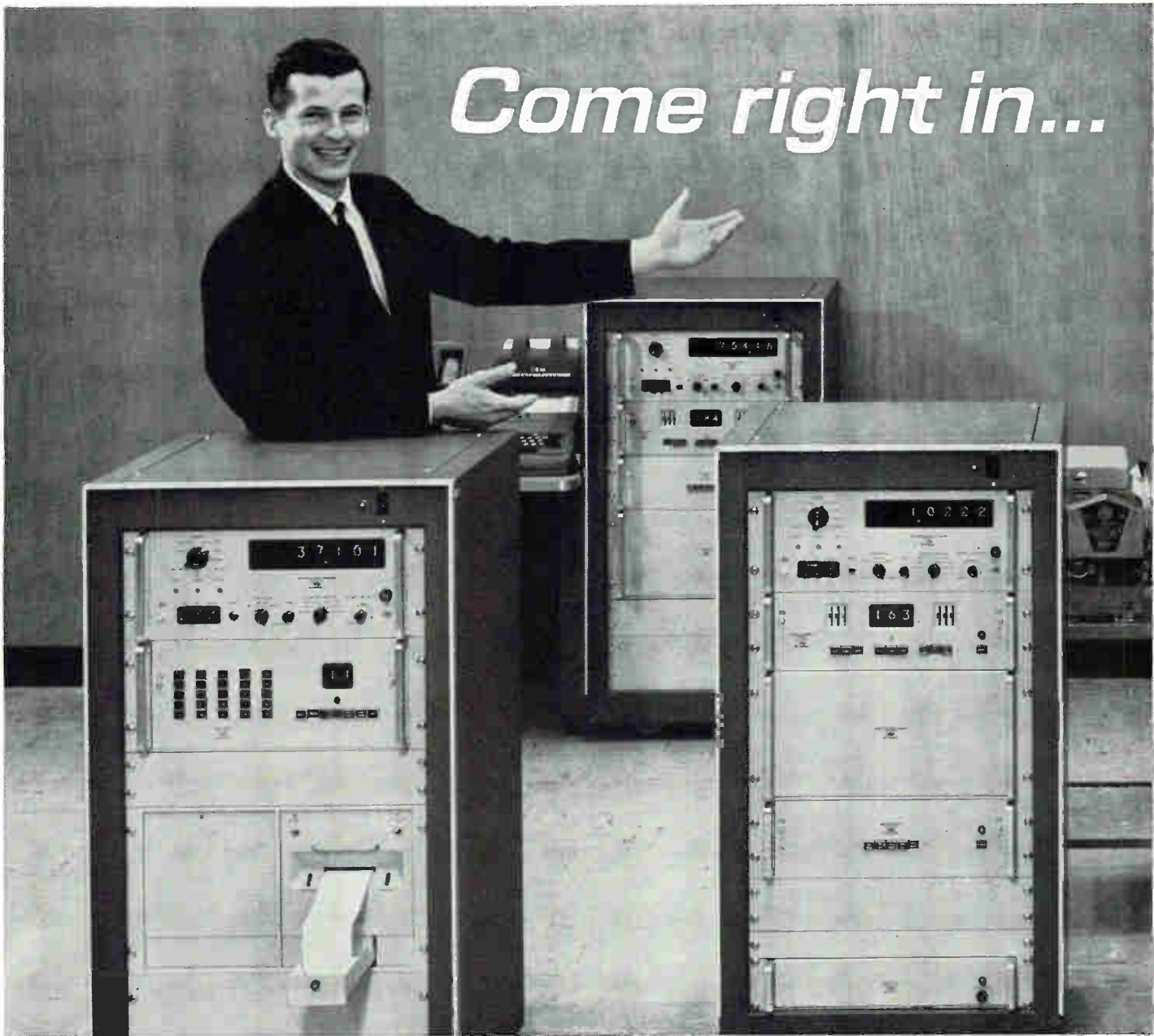

**ONLY WITH DYMEC DATA ACQUISITION SYSTEMS:  
fast delivery of standard systems • better performance,  
greater reliability • lower price... all assured by standard  
production techniques.**

Offering the best performance available today . . . seven standard Dymec data acquisition systems . . . all ready for delivery, pre-engineered and tested. Whatever your requirement, there's a modestly priced Dymec system available now. No waiting—or paying—for "custom" engineering, fabrication or testing.

Multiple inputs of dc and ac voltage, resistance and frequency are accurately measured, with the measurement recorded on a printed strip, perforated tape or punched cards. Mixed inputs are easily accommodated by built-in system programming.

Each system incorporates the DY-2401A floated and guarded Integrating Digital Voltmeter, which permits accurate measurement of low-level dc signals in the presence of severe common mode and superimposed noise.

Regardless of your system requirements, there is a Dymec standard system for you.

Because these systems are standard, you know the detailed specifications and can depend on reliability, advanced-testing, delivery . . . and instruction manuals are on the shelf . . . the best available guide to proper operation and maintenance.

Systems are described briefly in the table. The DY-2010G, not listed, is identical to the 2010D with the addition of a guarded amplifier that makes it ideal for use in measurements of thermocouples, strain gages and similar low-level devices (price, \$14,250). Check the table for the system that fits your requirements, then call your Hewlett-Packard/Dymec field engineer for full information . . . and for fast delivery on the system you need.



# and meet the family!

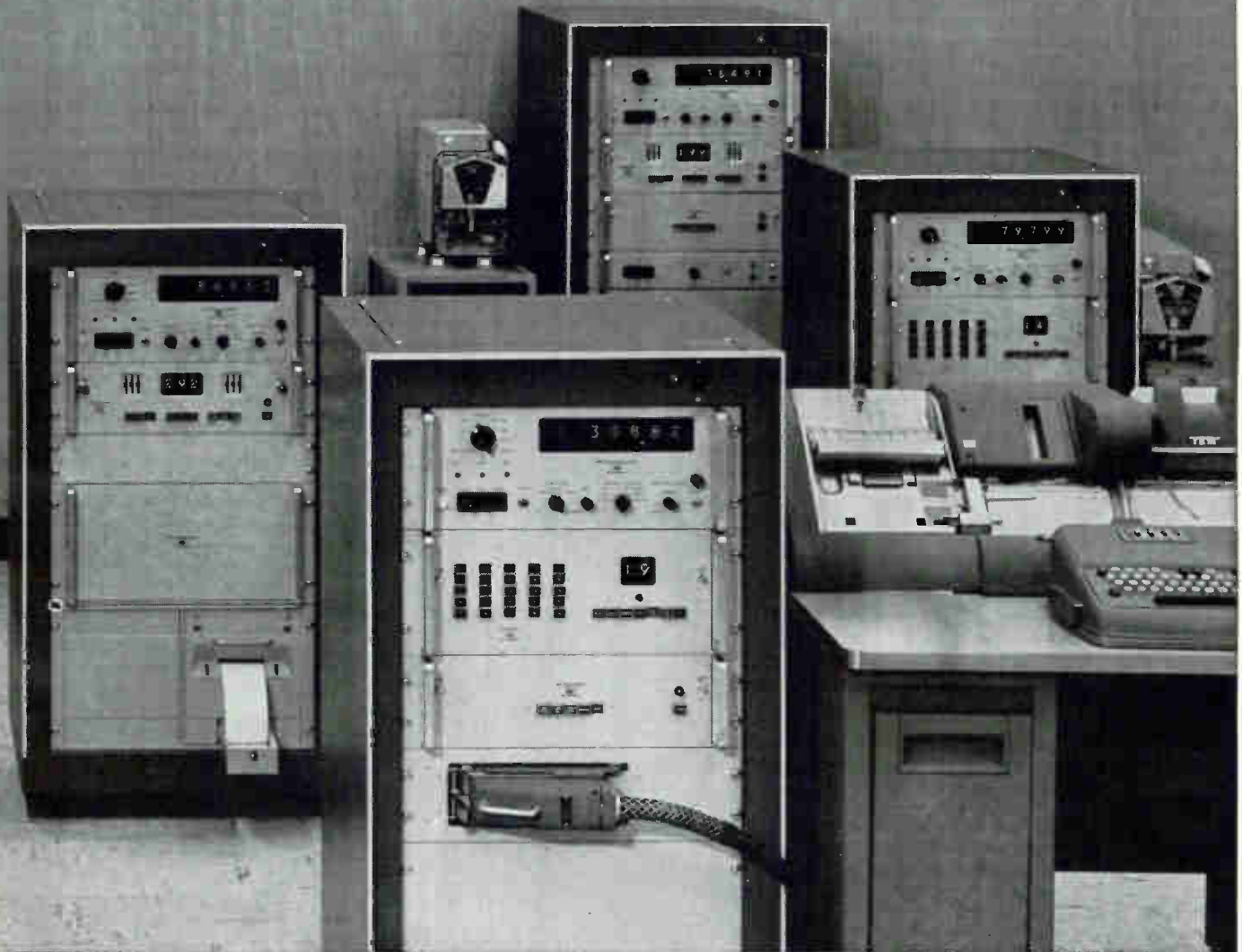

See many of these systems at WESCON, Booths 2722-2723!

	DY-2010A	DY-2010B	DY-2010E	DY-2010C	DY-2010D	DY-2010F
Scanner Input	Up to 25 3-wire signal sources; to 100 channels with slave scanners; programming capability permits measurement of mixed types and levels of signals			Up to 200 guarded 3-wire inputs; 300 2-wire; to 600 non-guarded 1-wire inputs		
Voltage Ranges	100 mv to 1000 v full scale; overranging to $\pm 300\%$ of full scale on four most sensitive ranges; 0.01% stability on four highest ranges					
Frequency Ranges	10 cps to 300 kc; sample period 0.01, 0.1 or 1 sec; accuracy $\pm 1$ digit $\pm$ time base accuracy					
Display	5 digits of data, range, function (polarity), channel number, all included in front-panel readout, logged on output recording device					
Measurement Speed	5 channels/sec	10 channels/sec	1 channel/sec	5 channels/sec	10 channels/sec	1 channel/sec
Effective Common Mode Rejection	105 db	105 db	105 db	130 db	130 db	130 db
Output	Printed paper tape	Perforated tape	Punched card (on IBM 526)	Printed paper tape	Perforated tape	Punched card (on IBM 526)
Price	\$8675	\$10,800	\$9885	\$10,965	\$12,850	\$12,175
Options	Time of day information, ac voltage and resistance measurements, 10 mv full-scale sensitivity, cabinet					

Write today for complete data sheets on any or all 2010 series systems.

Data subject to change without notice. Price f.o.b. factory.

## DYMEC

A DIVISION OF HEWLETT-PACKARD COMPANY

DEPT. D-719, 395 PAGE MILL ROAD, PALO ALTO, CALIF. ● PHONE (415) 326-1755 TWX 415-492-9363

8699



# Look at all the Virtues



# has packed into

# the NEW

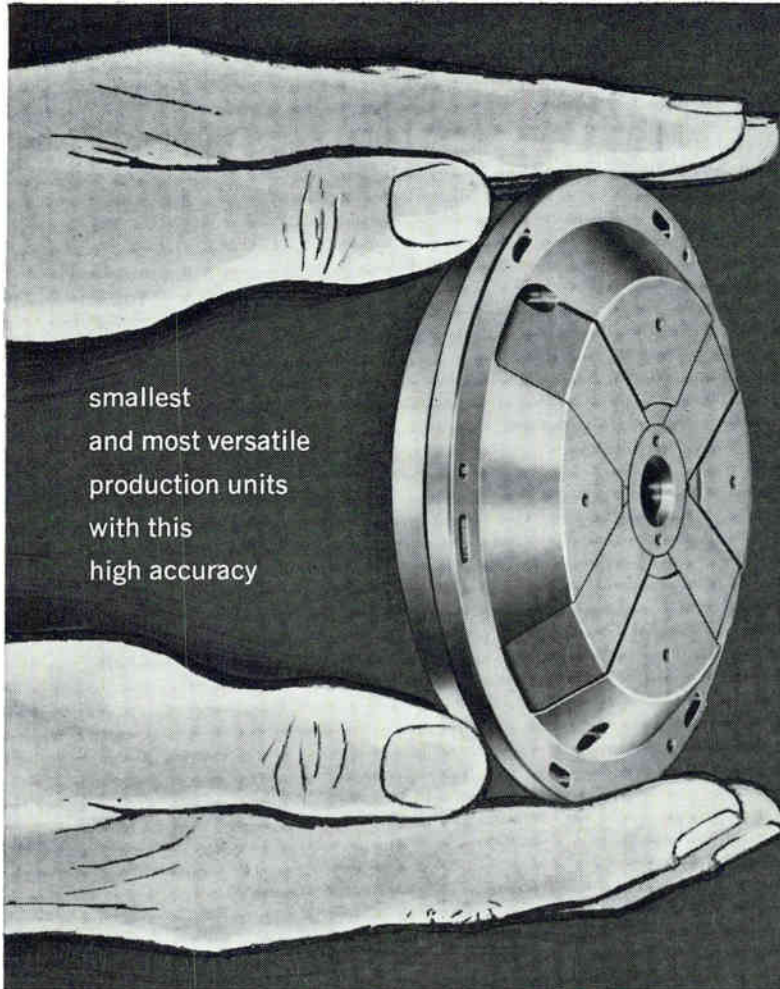

smallest  
and most versatile  
production units  
with this  
high accuracy

**10 SECOND**  
.....  
**2-Speed**  
.....  
**HIGH PRECISION**  
**PANCAKE**  
**RESOLVERS**

- Provides both one- and 16-speed outputs from the same compact resolver.
- Direct two-speed operation — eliminating need for additional mechanical elements — simplifies circuitry and assures superior reliability.
- 10-second accuracy consistently maintained in production units.
- Readily adaptable to digital systems
- Integral bearings permit direct mounting to gimballed structures.
- Beryllium housings provide light weight and high thermal stability.

This new series of Pancake Resolvers once again emphasizes the advanced design capabilities that Reeves can bring to bear on problems in this field. For further information, write for Data File 108.

Qualified engineers who are seeking rewarding opportunities for their talents in this and related fields are invited to get in touch with us.

**REEVES INSTRUMENT CORPORATION**

*A Subsidiary of Dynamics Corporation of America, Roosevelt Field, Garden City, New York*



13 RV63

See our display at WESCON Booths 301 and 302

CIRCLE 22 ON READER SERVICE CARD



New  
 a 7½ watt  
 RHEOSTAT



Enlarged 3 times

only .515 DIAM

## OHMITE MODEL C

340°C MAX HOTSPOT OPERATION...WIRE-WOUND  
 CERAMIC AND METAL CONSTRUCTION

It's sheer magic in miniaturization!

Now you can boost power levels in your equipment without increasing size . . . improve the reliability . . . obtain the advantages of Ohmite power rheostats . . . all at a power level previously covered only by low power, low temperature potentiometers.

Model C is the first, truly miniature, *power rheostat* on the scene. And because it employs Ohmite's famous principles of rheostat construction, the Model C will dissipate an amazing 7.5 watts at 40°C ambient (on metal panel). Like its big brothers, the resistance element of the Model C is wound on a ceramic ring, coated with vitreous enamel, and bonded to a ceramic base. Then, in addition, it is completely enclosed and insulated in a corrosion-resistant metal case.

For standard units, tolerance is  $\pm 10\%$ ; rotation,  $300^\circ \pm 5^\circ$ ; resistances, up to 5000 ohms; weight, 0.265 ounce (7.5 grams); terminals, spade type with holes or pin-type for plug-in use or push-on connectors; shafts, slotted with standard or locking bushing.

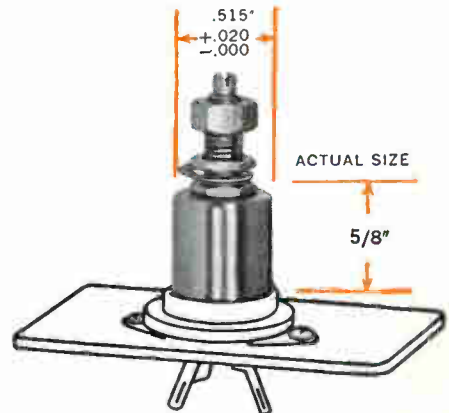

RHEOSTAT WITH PIN-TYPE TERMINALS PLUGS INTO TRANSISTOR SOCKET OR TERMINAL BOARD

WRITE NOW FOR BULLETIN 203



RHEOSTATS • POWER RESISTORS • PRECISION RESISTORS • VARIABLE TRANSFORMERS  
 TANTALUM CAPACITORS • TAP SWITCHES • RELAYS • R.F. CHOKES • SEMICONDUCTOR DIODES



# OHMITE

MANUFACTURING COMPANY

3610 Howard Street, Skokie, Illinois  
 Phone: (312) ORchard 5-2600

# WESTERN SALES SHOW MORE ZING

*A \$4-billion year—and  
a new space center—  
are Western targets*

By **HAROLD C. HOOD**  
Pacific Coast Editor (Los Angeles)

**SAN FRANCISCO**—First returns from a pre-WESCON business survey of member companies by the Western Electronics Manufacturers Association (WEMA) indicate a somewhat cheerier economic atmosphere for the upcoming convention than the slightly-better-than-gloomy one that pervaded last summer's meeting in Los Angeles.

Based on dollar volume of order billings, the survey shows that this year's third quarter should be considerably better than the second, and should show an appreciable gain over the third quarter of 1962.

WEMA reports that its smaller companies, with annual sales under \$1 million, are leading the apparent rise. Taking into account that several of the responding companies in this category were formed during the past year, and consequently somewhat distorted the true growth-in-sales picture, WEMA spokesmen feel this is an indicator of an across-the-board increase in sales.

**SALES UP**—They are optimistically looking for a probable hurdling of the \$4-billion mark this year by the 13 western states.

Seventy-two percent of all companies returning the questionnaire predict a brighter third than last year's, and 74 percent look for an

increase over the quarter just past. Corresponding percentages for the smaller companies are 86 percent and 63 percent.

Earlier statistics compiled by WEMA had set the 1963 sales figure at \$3,885 million, or slightly more than one-quarter of the country's total electronics output. This represented an increase of 8 percent over 1962 sales, and an attendant increase in employment placed the number on the industry's western payroll at slightly over 260,000, a rise of 15,000 since 1962.

A geographical breakdown reveals that Arizona presently leads the other electronics centers in growth rate, with projected 1963 sales of \$240 million, or 26 percent above last year's figure. Second in the growth race is the Greater Los Angeles area with an 8.5-percent increase over 1962 and accounting for 59 percent of all sales in the West. The Pacific Northwest follows with a 6-percent gain over last year's \$165 million. Next comes the San Francisco Bay area with a 5.3-percent increase, boosting its output to slightly over \$800 million. San Diego, hard hit by defense contract cancellations, anticipates little increase over the 1962 figure of \$185 million.

**PROFITS DOWN** — Depending heavily upon aerospace dollars, the West has reflected the general belt-tightening process in evidence across the nation among companies involved in defense and space exploration. A recent Arthur D. Little report, based on the balance sheets of 51 aerospace firms, points out that net profit in 1961 for these companies amounted to 2.1 percent of sales contrasted with 4.8 percent

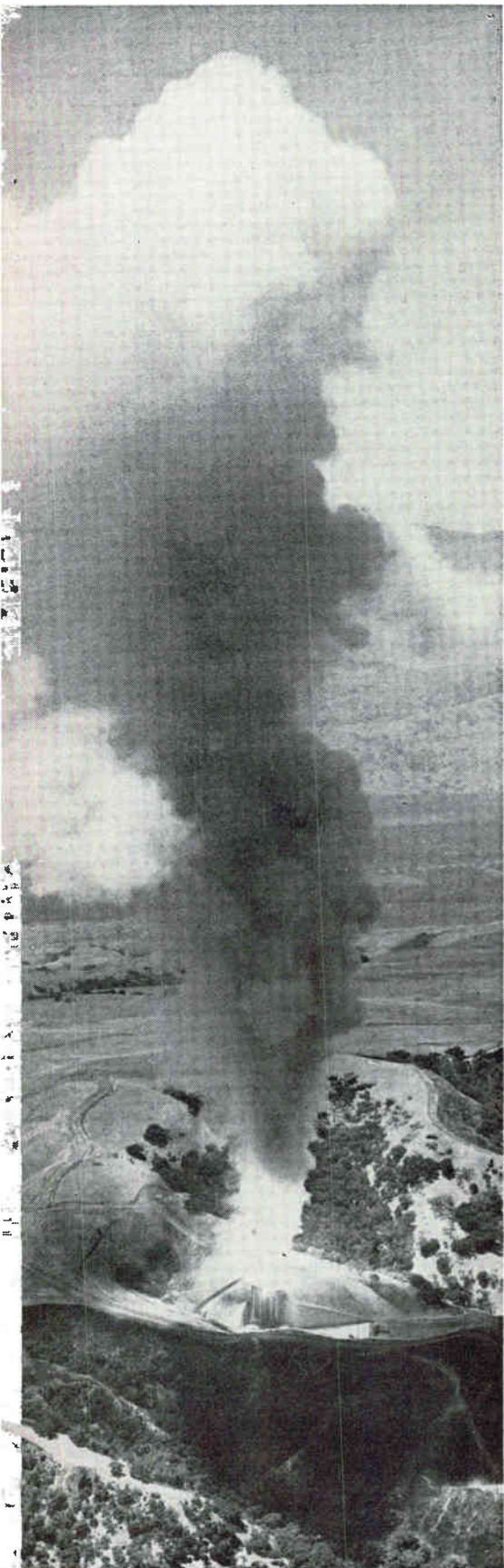

**WEST'S STILL-CLIMBING sales** are heavily dependent on aerospace contracts. This is a rocket test at the United Technology Center of United Aircraft, scene of one WESCON field trip



# Get ~~QUICK~~ Cooperation

## from SPRAGUE

### on your PULSE NETWORK PROBLEMS

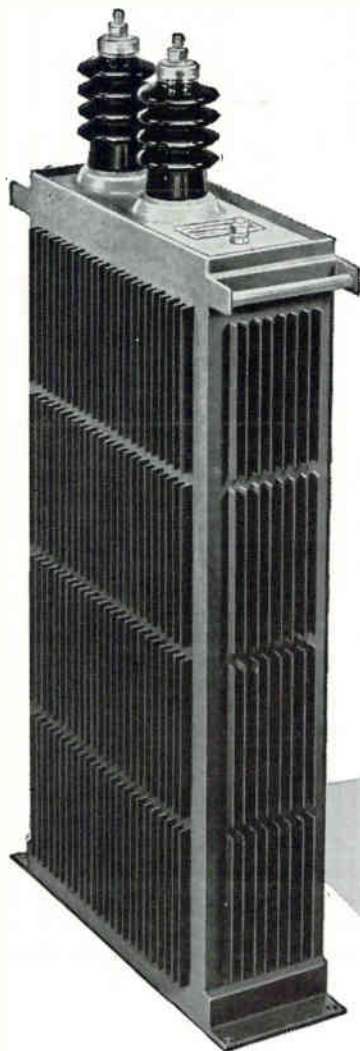

Experienced  
Systems  
Engineers  
At Your Service!

for all industry. This represents a formidable decline from the 1956 figure of 3.7 percent. Over the same period of time the Arthur D. Little researchers discovered that sales had increased 26.7 percent, while net profit had dropped 25.9 percent.

While the number of electronics companies in the West was up 50 to a total of 1,190, several fell by the wayside. Number of bankruptcies was roughly one-fifth the national total of 92 just reported by Dun & Bradstreet. Political pressure for relocation of defense-oriented industry away from California is blamed for some.

**SPACE CENTER SOUGHT**—California industry, notable for its willingness to wage battle for its interests, is starting to apply some pressure of its own on another issue certain to affect western electronics. The question to be settled is whether the much-publicized U. S. Space Recovery Center will be located at California's Edwards Air Force Base or at other proposed sites in New Mexico, Texas, or Florida.

NASA, operating under a certain amount of political influence, reportedly favors Corpus Christi, Texas. The Air Force is believed to have made up its mind that Edwards is the logical choice for a base of operations for its controversial Dyna Soar, and for future programs.

This week, Harold W. Wright, general manager of the Los Angeles Chamber of Commerce, commenting on the findings of a chamber study, declared that final settlement on Edwards will save taxpayers an estimated half-billion dollars. This figure, he says, covers only the initial outlay and does not take into consideration the \$15 million in operating costs which would be saved each year.

Besides urging the California site as the most economical and efficient site for the recovery of manned space vehicles, the report hints at business ramifications for California industry.

"This location can, with minimum inconvenience, draw upon the complex of advanced educational and research institutions, the highly sophisticated testing installations, and a large, highly skilled labor pool in Southern California," it states.

Sprague has much to offer to designers of radar systems, laser systems, tube testing systems, and other specialized systems. A highly-technical special engineering section devoted exclusively to pulse capacitors and networks includes *systems* as well as pulse network engineers. *We can help you with your problems because we fully understand your problems!*

But Sprague service does not end here. Following up the design aspect, we can quickly and efficiently estimate pulse network sizes and prices for bidding pur-

poses. We're also equipped to give quick reaction capabilities for your breadboard and prototype units.

A pioneer in pulse networks, Sprague is a major supplier of custom units from less than 1 KV up to 500 KV over a broad range of power levels.

For application engineering assistance, or additional information, write to Pulse Network Section, Sprague Electric Company, 35 Marshall Street, North Adams, Massachusetts.

#### SPRAGUE COMPONENTS

PULSE-FORMING NETWORKS  
CAPACITORS  
RESISTORS  
TRANSISTORS  
INTERFERENCE FILTERS  
MICROCIRCUITS

PACKAGED COMPONENT ASSEMBLIES  
FUNCTIONAL DIGITAL CIRCUITS  
MAGNETIC COMPONENTS  
PULSE TRANSFORMERS  
CERAMIC-BASE PRINTED NETWORKS  
PIEZOELECTRIC CERAMICS

45PN-475 R1



Get the Full Story at WESCON Booth 1818-22

WESCON speakers explore life in space, bionics, lasers and satellites

## Invited Sessions Dig Into Future Techniques

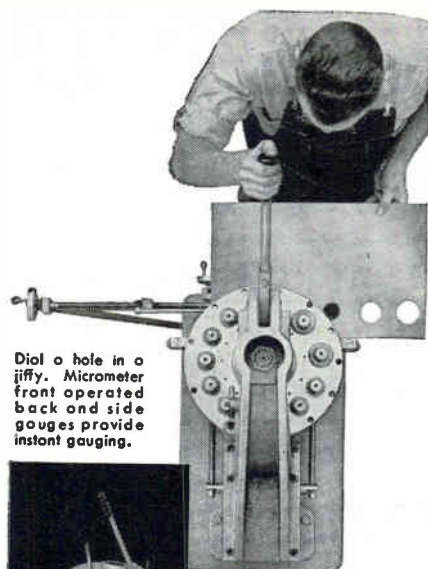

Dial a hole in a jiffy. Micrometer front operated back and side gauges provide instant gauging.

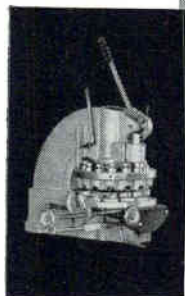

*new*  
**Di-Acro**  
*turret*  
**punch**  
*press*

### Accurate Burr-Free Punching at 12 Rotating Stations

The new Di-Acro 4 Ton Turret Punch Press provides rapid, close tolerance punching of round, square, oval and rectangular holes from  $\frac{1}{16}$ " to 2".

Rotating turrets provide rapid indexing for single or sequence punching. Precision hole location quickly obtained with Micro-twin gauges. Punches sheet metals up to 16 gauge mild steel, fibreboard, asbestos, paper, cork, leather, rubber, plastic and other sheet materials.

Dies are mounted in turrets—always handy. Standard clearance between punch and die is .002". Choice of 6 other clearances at no charge. The Di-Acro Turret Punch Press is safe, simple to operate—requires little maintenance.



Consult the Yellow Pages of your phone book under Machinery, Machine Tools for the name of your Di-Acro distributor or write us for catalog describing this and other Di-Acro machines.



pronounced die-ack-ro

**DI-ACRO CORPORATION**

438 Eighth Ave. • Lake City, Minn.

SAN FRANCISCO—Four topics of particularly wide interest have been selected for WESCON's afternoon invited-papers sessions, designed to present the latest information on advanced—or future—engineering fields. Session topics are:

- Extraterrestrial Life, Detection, Communication and Exploration, on Tuesday, August 20

- Information Processing in Living Systems, on Wednesday—a topic new to WESCON and heavily oriented to the biologist and psychologist working in electronic areas

- Recent Advances in Lasers, on Thursday

- Active Communications Satellites, on Friday, presenting reports on Telstar, Relay, Syncom and discussions of military and commercial communications satellite systems.

WHO GOES THERE?—One opening day speaker, Bernard Oliver, of Hewlett-Packard, says that if there is technologically advanced life on another planet, man can try to communicate by searching for extraterrestrial messages, or by attempting to transmit messages to the planet. One of Oliver's theories

is that a race able to intercept interstellar messages must possess eyesight and might respond to a crude picture comprised of an array of binary 1's and 0's imparting basic information about our civilization.

Elliot Levinthal, session chairman, in discussing the detection of life within our planetary system, will describe the Multivator, being developed at Stanford Medical Center for experiments on the surface of Mars. The 15-chamber device uses a multiplier phototube as the output transducer for most of its biochemical experiments.

The problem of attaining relativistic velocity, so that interstellar trips may be completed within the lifetimes of the initial crew, crops up in another paper, by R. W. Bussard, of Space Technology Laboratories. He proposes an interstellar ram-jet, fueled by hydrogen atoms existing in space and operating on thermonuclear fusion principles, as a possible solution.

LASERS—In the laser session, George Dacey, of Sandia Corp., will contrast the assimilation within the industry of semiconductor and laser developments. Because of vacuum tubes, he says, the transistor found a built-in market. But lasers have opened a whole new frequency range and the production of usable hardware is bound to take more time.

Too much effort, he feels, goes into attaining dramatic rather than immediately possible achievements. As examples of practical hardware, he cites a new laser interferometer displacement measuring device developed by Sandia, and Sperry's laser gyro (ELECTRONICS, p 82, June 28), to be described by Warren Macek.

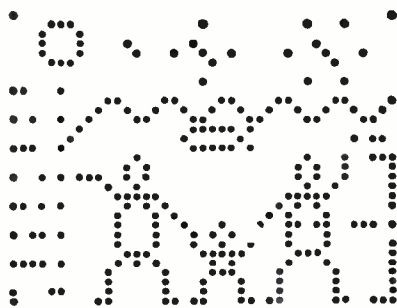

SIMPLE PICTURES like this, suggests Bernard Oliver, could be transmitted from other planets as binary pulse patterns



*Thiokol Panelyte Copper-Clad Sheet meets the rigid demands of sophisticated circuitry in atomic radiation detection equipment*

Visit us at  
**WESCON**  
Booths  
1212-1213

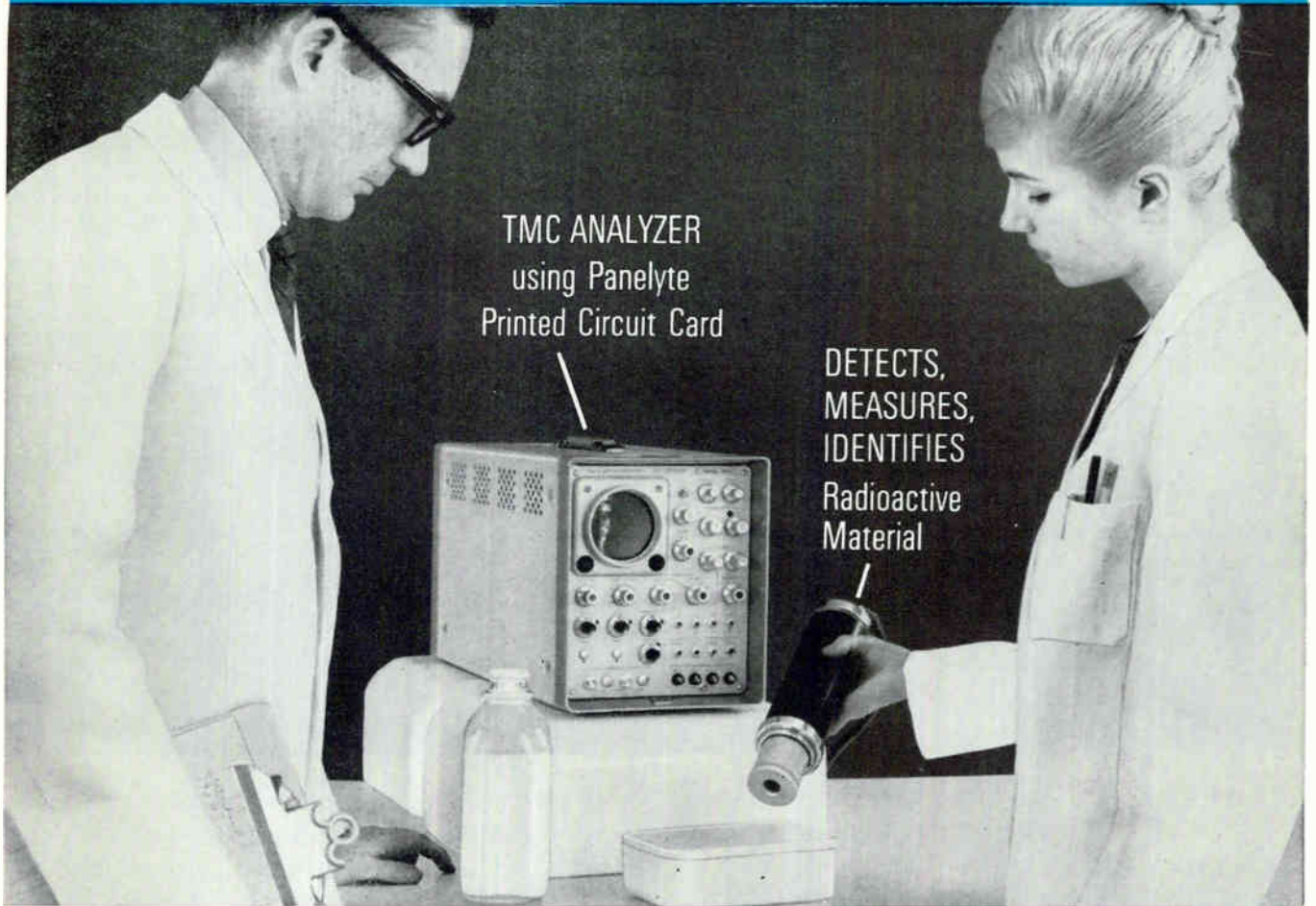
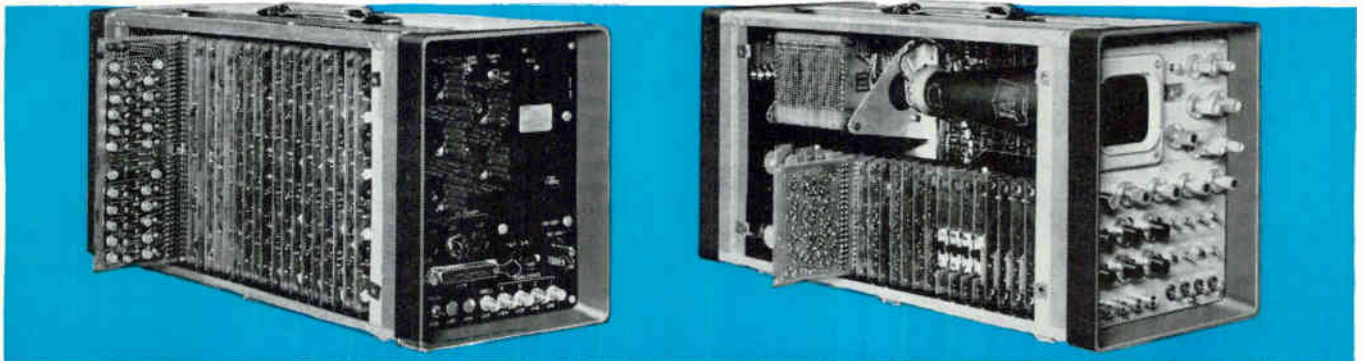

TMC ANALYZER  
using Panelyte  
Printed Circuit Card

DETECTS,  
MEASURES,  
IDENTIFIES  
Radioactive  
Material

One of the highly intricate new tools now available to scientists and engineers to evaluate radiation is the multi-channel pulse height analyzer produced by Technical Measurements Corporation, of North Haven, Connecticut. For the many complex electronic circuits built into this instrument—as shown in the cutaway photos above—TMC uses Thiokol Panelyte copper-clad plastic sheet, only.

Panelyte copper-clad circuit boards combine the high electrical and physical properties needed in this demanding application. A glass epoxy G-10 Thiokol Panelyte Grade 1615, combining high insulation resistance and mechanical strength, was selected exclusively for this specialized application. High strength and solder resistance are specified by TMC Engineering and are provided by this superior grade.

Panelyte copper-clad and other electrical grades of sheet stock meet NEMA and government specifications. For full

information, write to Panelyte. Or see the Product Design Section of Sweet's Catalog. For rapid delivery, call the nearest Panelyte office or distributor.



LAMINATED SHEET, ROD, TUBE, HIGH PRESSURE MOLDINGS AND FABRICATED PARTS

THIOKOL CHEMICAL CORPORATION  
Panelyte Industrial Division N. Enterprise Ave., Trenton 4, N. J.

**Western Electric  
carbon resistors  
now protected  
by Kynar®**



Latest refinement in carbon film resistors made by Western Electric is a sleeve of Kynar,\* Pennsalt vinylidene fluoride resin. Western Electric produces 30 million resistors of this type yearly for ANI (Automatic Number Identification) equipment.

Western Electric engineers selected Kynar for two principal reasons—strength and stability. Kynar won't melt, drip or burn, under the most severe overloads. Its superior stability assures freedom from degradation due to aging

or environmental conditions. Kynar is completely compatible with high-speed production. Extruded tubing feeds readily through forming equipment, cuts cleanly, heat-forms easily, takes marking inks.

Kynar offers a unique combination of electrical strength, mechanical toughness and stability. If you have a problem where you need extra performance, write or call us for data. Plastics Dept., PENNSALT CHEMICALS CORPORATION, 3 Penn Center, Philadelphia 2, Pa.

***Kynar...a fluoroplastic that's tough!***

\*Kynar is a Registered Trademark of Pennsalt Chemicals Corp.







SIZE OF AUDIENCE drawn, to Texas Instruments Incorporated seminar, in Boston, indicates appeal company seminars can have

## AT WESCON: Watchful Eye on Company Seminars

*Officials, concerned by rump-session competition, may program them in 1964*

SAN FRANCISCO — When the doors open on WESCON August 20, convention authorities plan to keep a watchful eye on one of the mavericks sired by this largest of Western trade shows. The company-sponsored technical seminar, believed by some participating firms to be a necessary supplement to their efforts in the exhibit booth and technical sessions, could get out of hand.

WESCON concern is borne of the possible dilution of interest in and attendance at its own technical sessions, and is catalyzed by the apparent rise in enthusiasm and acceptance of various seminars being held around town.

"If you're aiming at a specific, tight audience," remarked one WESCON official, "this is an ideal vehicle for reaching them." Companies know this and some plan to capitalize on the anticipated

35,000 attendees by corraling various groups to harken to their own latest corporate developments.

While no WESCON official will admit the outside sessions pose a "threat" to the convention's success, all of those approached by ELECTRONICS were aware of "a potential trouble area," and one reports that there have been discussions about allocating noncompeting time at future conventions.

WESCON manager Don Larson indicates that there had been some concern, after the heavy participation in outside seminars at the March IEEE Show in New York, that this apparent trend might pick up momentum and be evidenced in force at San Francisco this year. "But judging from conference room reservations at the hotels, and from the dearth of seminar notices that have come to our attention this is not going to materialize," he says. "The seminars we've observed in the past constitute acceptable sales and educational efforts on the parts of their sponsors, and in the frequency we anticipate, are not a bad thing."

One WESCON board member observes that recent increased interest in outside seminars, both in New York and the West, might be a rubbing off of the more product-oriented format of AIEE conclaves. "And this might be good. A slight shift from the lily-white science stand that some people have doggedly held to, won't hurt anyone."

**A VOTE FOR**—Texas Instruments is one firm that believes strongly in presenting their own forums at industry conventions. "There's so much being done and

so much emphasis on new products," said a highly placed spokesman, "I think many people, TI included, forget that we have a basic communications job aimed at the engineer who's working with day-to-day products. The primary purpose of our seminars is to present something useful, even though the end result, hopefully, is sales."

TI is having three seminars at WESCON, on design and manufacturing using semiconductor networks, on solid-state, low-level, low-noise amplification, and on advanced semiconductor devices and technology. "Frankly, these seminars will conflict somewhat with WESCON attendance," the TI man said.

It is this type of conflict that prompted one WESCON spokesman to suggest that WESCON look at the possibilities of integrating this kind of seminar into the program in the future.

"In other words," he said, "to take some part of the program and let people bid for it on the basis of the technical merit of what they want to do. You don't block these people out and you don't let them run away with the show." He denies this proposal smacks of an "if you can't beat 'em, join 'em" solution.

**A VOTE AGAINST**—On the other side of the coin, Beckman Instruments will not hold technical sessions outside of WESCON's programmed papers. A company spokesman quotes Karl E. Heller, marketing manager of Beckman's Helipot Division, as saying they will not do anything to dilute interest in, or to compete with, WESCON. Heller said they would rather cooperate with WESCON as much as possible



UNITED NATIONS air is imparted to another recent TI seminar in Zurich, by earphones for French, German and English translations

# SILICONE to SILICONE

for perfect encapsulating!



## ... SILICONE RUBBER INSULATED LEADWIRE

... for demanding applications requiring excellent electricals, high and low temperature flexibility, corona resistance.

In transformers, motors, appliances ... wherever the requirement is for reliable performance at temperatures from  $-70^{\circ}$  to  $210^{\circ}\text{C}$ , and especially where a good bond between wire insulation and encapsulating material is desired, your best insulation choice is silicone rubber.

When choosing silicone rubber wire and cable, you get added assurance of quality and reliability—with fast delivery—by specifying Markel FLEXLEAD. Among our standard items, in a full range of sizes, you will find 300- and 600-volt, U.L.-labeled leadwire—with or without fiberglass jacket—for  $150^{\circ}$  and  $200^{\circ}\text{C}$ ; and MIL-W-16878D Types F and FF leadwire for 600 and 1000 volts. Special constructions can be made to order.

Ask for Data, Samples, and Prices

L. FRANK **MARKEL** & SONS  
NORRISTOWN, PA.



**SOURCE FOR EXCELLENCE**

Insulating Tubings and Sleeveings  
High Temperature Wire and Cable

by taking part in their technical sessions and not do anything that would detract from the show's efforts. Three of Beckman's divisions will maintain exhibits at the show.

At the IEEE show in New York last March, several companies conducted their own technical gatherings outside the program. Among them were Alpha Metals, Texas Instruments, Amelco, P. R. Mallory, Motorola Semiconductors and Litton Industries. A spokesman for Litton notes that all of the outside seminars were "too much distraction from the main show, and IEEE was rather unhappy. Litton has never held any outside seminars in conjunction with WESCON." He added that they will not do so this year either.

**CATCHING ON**—A critical evaluation of technical programs, including WESCON was offered by a WESCON official. "There's too much stress, on the number of papers, the number of sessions, and not enough on the caliber and quality of these sessions," he said.

"WESCON has examined this and investigated and has tried to do as much as it could along this line, being at a disadvantage in some respects, because of the commercial aspects, the exhibits and technical aspects from the program angle. When compared with a sound technical seminar, WESCON is at a disadvantage from a pure high-level technical standpoint."

"I think the company seminars are catching on," he continued, "as a reflection upon the lack of completeness and high quality of the format of the existing technical programs. The manufacturer, when he conducts his own seminar, deals with the state-of-the-art, the advancements. The seminar is bound to be slanted to what the company is dealing with, but by attending several of these outside seminars a very complete picture of the industry will emerge. Any one seminar will not be of much value in itself." He indicated that widespread attendance of these seminars does not indicate a dissatisfaction with the WESCON technical format.

PRACTICE capsule is captured by members of 6593rd Test Squadron

## Samos Catchers Score High



**ANDREWS AFB, MD.** — Last week, Air Force Systems Command described in unprecedented detail progress in recovering capsules ejected from satellites in orbit.

Although still not mentioned by name, one satellite from which data must be physically retrieved is Samos—the polar-orbiting reconnaissance satellite that takes photographs on film and ejects the

exposed film in a recovery capsule.

On reaching a certain altitude a parachute opens and the capsule transmits a radio-homing signal. JC-130B Hercules planes, based in Hawaii, that have been circling and waiting in the general vicinity, pick up the radio signal on their direction finder, spot the descending parachute visually and snatch it from its fall. (For details on homing system see ELEC-



800,000,000 FIELD APPLICATIONS  
MAKE THIS THE WORLD'S  
MOST SPECIFIED VARIABLE RESISTOR\*

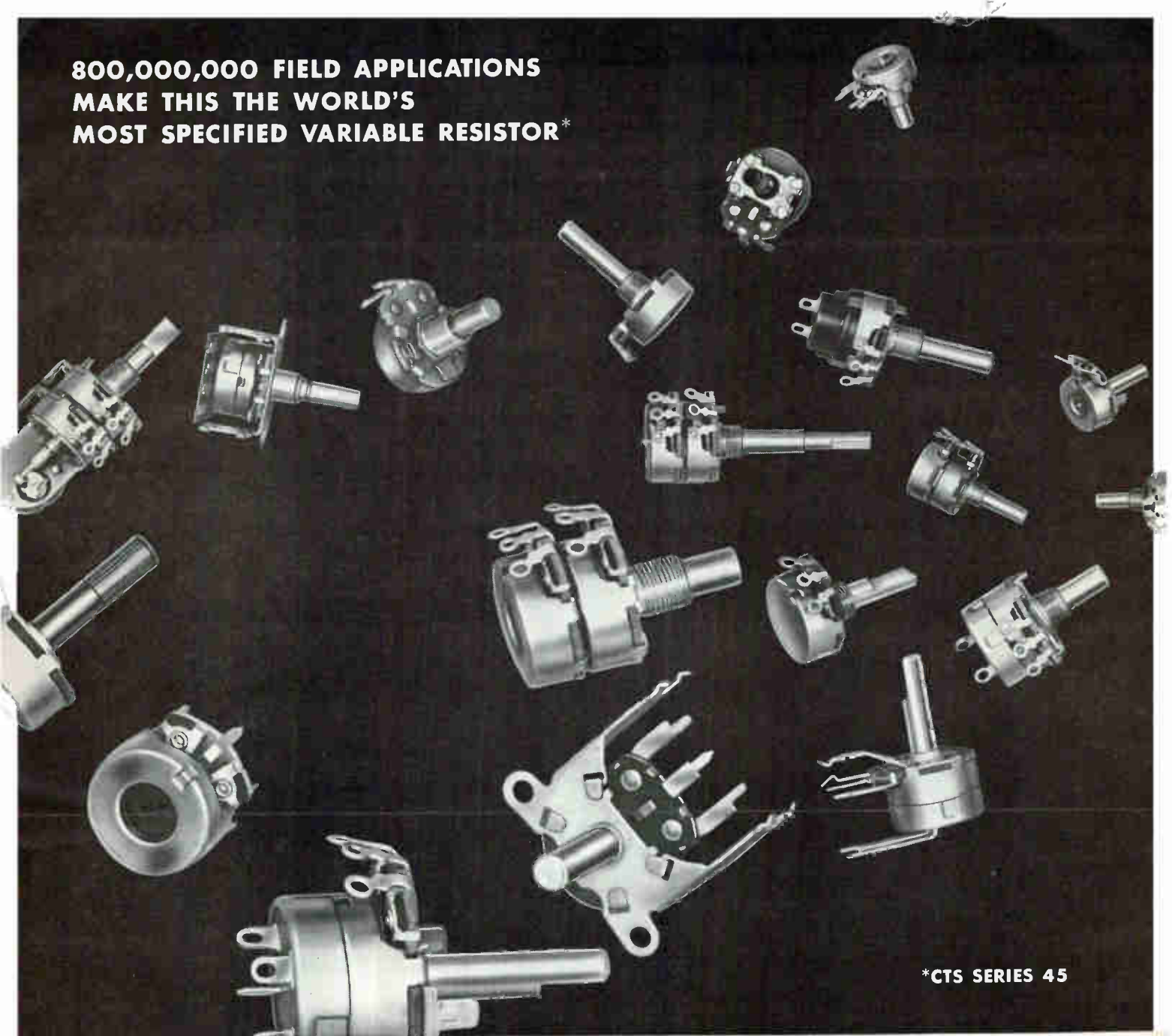

\*CTS SERIES 45

CTS

**PRODUCT RELIABILITY**

has been proved in over 800,000,000 applications in all kinds of environments. Year after year Series 45 variable resistors have led the industry to new standards of excellence. Over 300,000,000 are in active service today.

CTS

**DESIGN VERSATILITY**

is demonstrated by countless variations of Series 45 and other controls in today's rapidly changing commercial and industrial requirements. Tomorrow's requirements are even now being met by CTS' dynamic R/D & Engineering programs.

**BENEFIT FROM THE VAST VERSATILITY AND RELIABILITY OF CTS VARIABLE RESISTORS**



Founded 1896

**CTS CORPORATION**  
Elkhart, Indiana

Sales Offices and Representatives conveniently located throughout the world.

**Principal Products**

Variable Resistors  
Selector Switches  
Loudspeakers  
Trimming Potentiometers  
Microminiature Components  
& Circuit Packages

**Subsidiaries**

CTS of Asheville, Inc., Skyland, N. C.  
CTS of Berne, Inc., Berne, Indiana  
CTS of Paducah, Inc., Paducah, Kentucky  
Chicago Telephone of California, Inc.,  
South Pasadena, Calif.  
CTS of Canada, Ltd., Streetsville, Ontario.

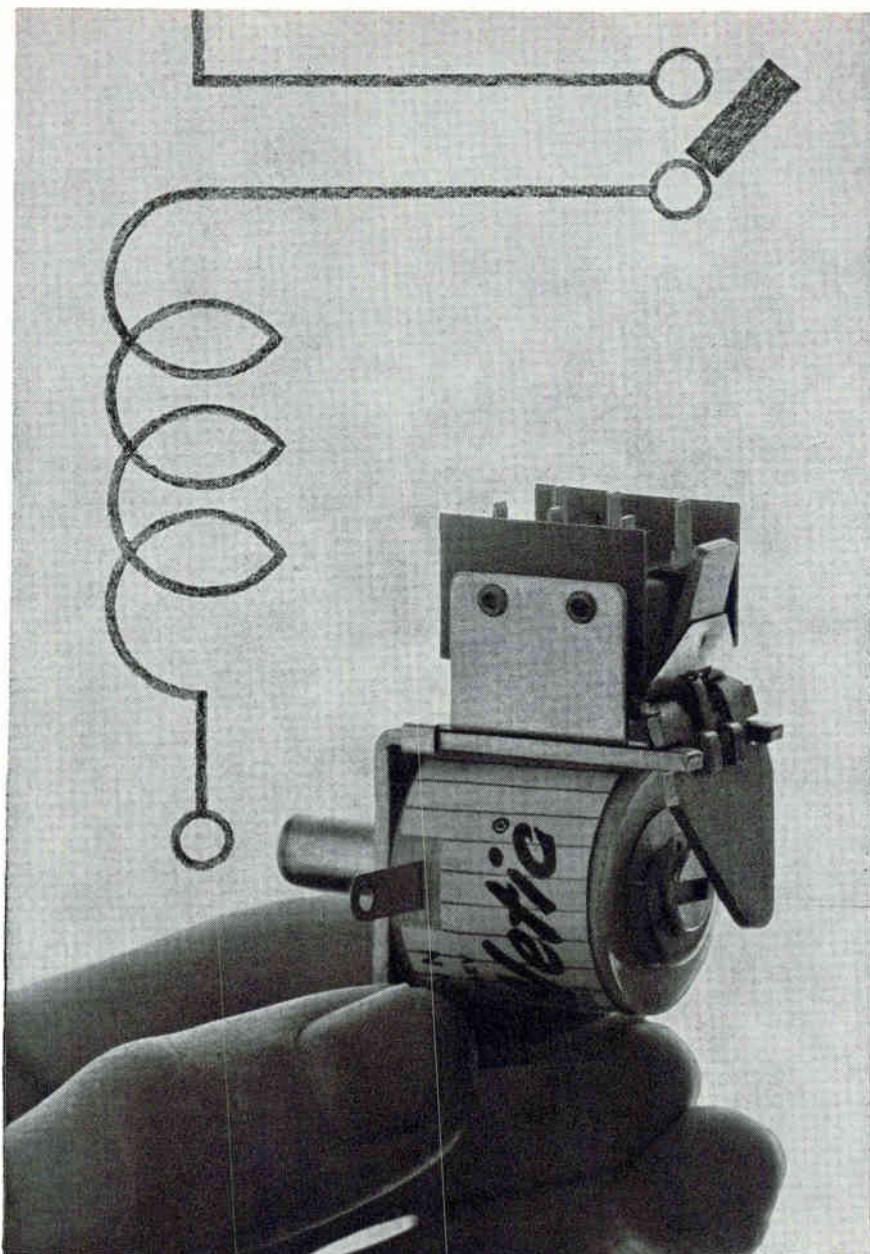

## WHY USE TWO IF ONE WILL DO?

The Heinemann Type B Time-Delay Relay can double as its own load relay. It's got a continuous-duty coil. Once actuated, it can remain locked-in indefinitely. This, combined with DPDT snap-action switching at up to 5 amps, can obviate the need for a separate slave relay in many applications.

Yours might be one of them. Here's a quick rundown of the Type B's specs:

**Standard Timings:** 1/4, 1/2, 1, 2, 3, 4, 5, 8, 10, 15, 20, 30, 45, 60, 90, 120 seconds.

**Contact Capacity:** 5 amperes at 125V or 250V AC; 5 amperes at 30V DC, resistive; 3 amperes at 30V DC, inductive.

**Coil Voltages:** 60 cycles AC: 6, 12, 24, 48, 110, 115, 120, 208, 220, 230, 240 volts; DC: 4, 6, 12, 24, 28, 48, 64, 110, 120 volts. (Others available.)

For more detailed specifications on the Type B (and on all the other time-delay relays in the Heinemann line), write for Bulletin 5005.



**HEINEMANN**  
ELECTRIC COMPANY  
2600 Brunswick Pike, Trenton 2, N. J.

SA 2578

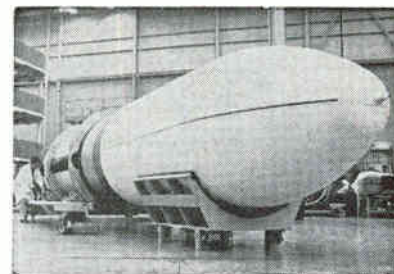

**BASIC satellite vehicle for Samos program is Lockheed's Agena**

TRONICS, p 42, March 3, 1961.)

Last year, recovery was achieved over 75 percent of the time, AFSC said. During a more recent series, the batting average has advanced to 88 percent.

The Samos satellite—like Midas—consists of a Thor booster and an Agena vehicle that serves as the second stage as well as the satellite itself.

## Czechs Claim Best

### Power-Switching Transistor

VIENNA — Czechoslovakia's State Research Institute for High Frequency Engineering claims it has developed a silicon switching transistor with parameters better than units produced in the U. S.

The transistor—called a tetrastor—attains a maximum thermal voltage of 250 v between emitter and collector, according to an article in *Rude Pravo*, a Prague newspaper. Switching time is reported as 1 microsecond, usable frequency to 2 Kc, steady current 10 amp, pulse current up to 100 amp, and current-amplification factor 200.

Its high amplification makes pre-amplifiers unnecessary, while its resistance to overloads eliminates need for protective equipment, the article said. Applications are expected in machine-tool control, auto governors and neon-light converters.

*Rude Pravo* also reported that the Solid-State Physics Institute has completed Czechoslovakia's first gallium-arsenide diode laser, nine months after their development in the U. S. (*ELECTRONICS*, p 24, Nov. 16, 1962). Injection-current pulses several milliseconds long were applied while the diode was cooled by liquid nitrogen. The diode was described as a prism 0.2 × 0.2 × 0.6 mm in size.





# TIME DELAY

SANGAMO

480 SERIES

## DUAL-CAPSTAN RECORDER/REPRODUCER

### RECORD HERE

(or reproduce) with automatic switching of 4 speeds of FM or Direct electronics . . . 7 to 28 channels of data.

### DELAY HERE

in buffer storage bin with capacity of 125 feet, providing fixed or continuously variable delay up to 12 minutes . . . recording simultaneously at both head stations, then reproducing, you can achieve delays as short as *zero* seconds—even *negative* time delays.

### REPRODUCE HERE

(or record) with time-delay accuracies varying from .0004% to a maximum of  $\pm 25$  microseconds . . . record or reproduce at first head station, with simultaneous delayed reproduce or record at second station . . . speed ratio between capstans may vary as much as 16:1 for time-base expansion or contraction while continuing to record.

### FIXED OR VARIABLE TIME DELAY

The Sangamo 480 Series Recorder/Reproducer offers a totally new kind of application flexibility and reliability to the instrumentation field. The Model 480 is essentially two independent magnetic tape recorder/reproducers with a time-delay tape storage bin between the two capstans. Fixed or variable time delays can be achieved in either reel-to-reel or continuous loop applications.

Loop storage bin permits up to 250-foot loop for monitoring of infrequent data. Loop bin provides time delay between second capstan and first, in addition to providing any necessary delay to allow readout equipment to reach operating speed. Tape is continuously erased prior to passing the first head station.

Some operating features are shown above, but there's much more to tell. Write, wire, or phone us for the complete story.

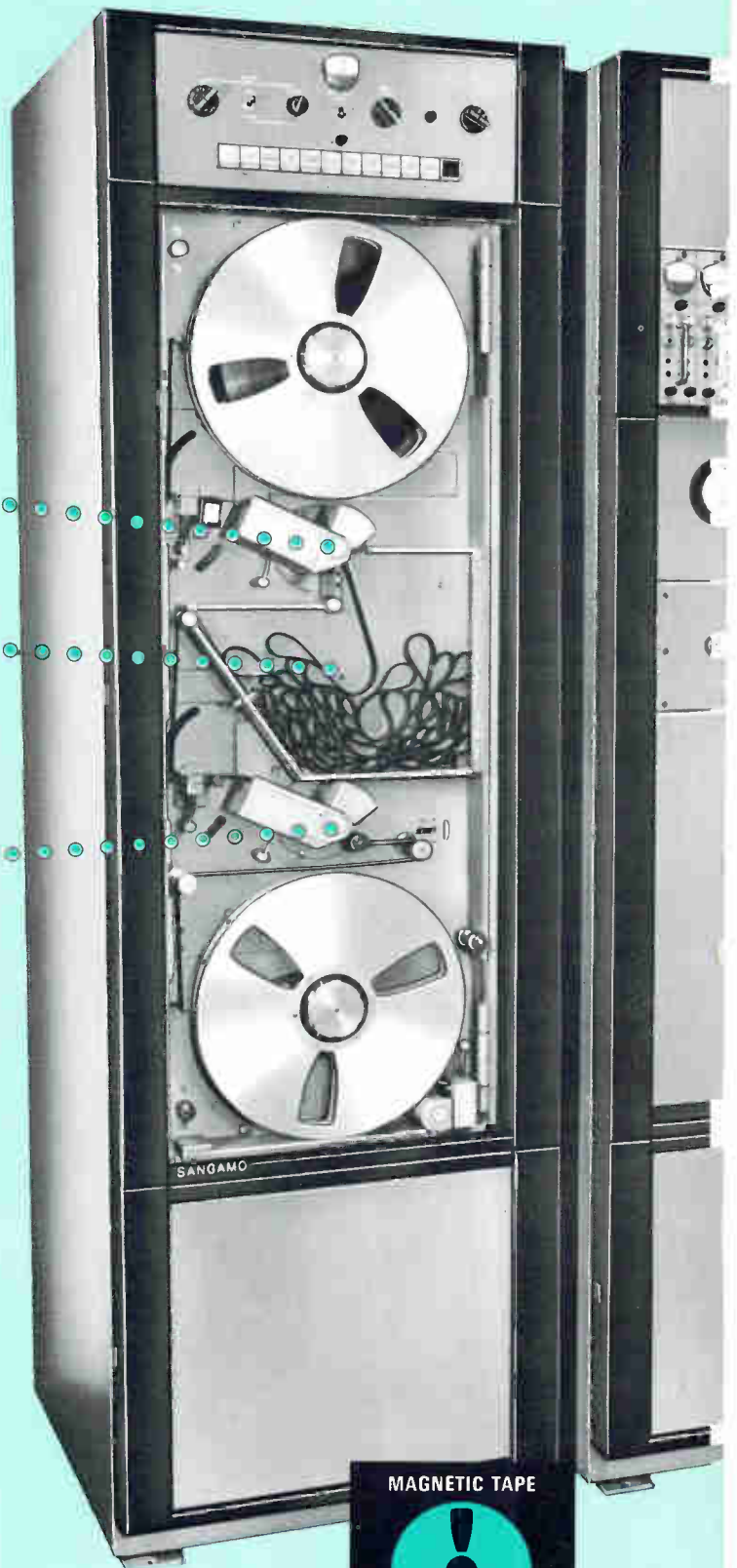

MAGNETIC TAPE



INSTRUMENTATION



ELECTRONIC SYSTEMS

**SANGAMO ELECTRIC COMPANY**

SPRINGFIELD, ILLINOIS

SANGAMO  
SANGAMO  
SANGAMO  
SANGAMO  
SANGAMO



# MORE THAN 100 KLEIN PLIERS

## SPECIALLY DESIGNED FOR THE ELECTRONIC FIELD

Special skills are important in the wiring of today's sophisticated assemblies for electronic and telemetry systems. Klein has developed special pliers to assist in solving difficult assembly problems.

- For instance, there is a plier with a blade as hard as a file for cutting nickel ribbon wire (No. D230-4C).
- For instance, there is an oblique cutter, specially designed for printed circuits . . . it cuts and crimps the end to hold wire in place for soldering. (D 052-C).
- For instance, there is a needle nose plier with the tip bent to facilitate reaching into confined spaces. D 338-5½ C.

In all, there are over 100 different styles and sizes of pliers available from stock. Klein will be glad to discuss with you the development of a special tool to solve a particular problem you may be facing.

### ASK YOUR SUPPLIER

See us at The WESCON Show  
Booth 1318



The Klein Plier Catalog illustrating and describing the complete Klein line of pliers is available on request.

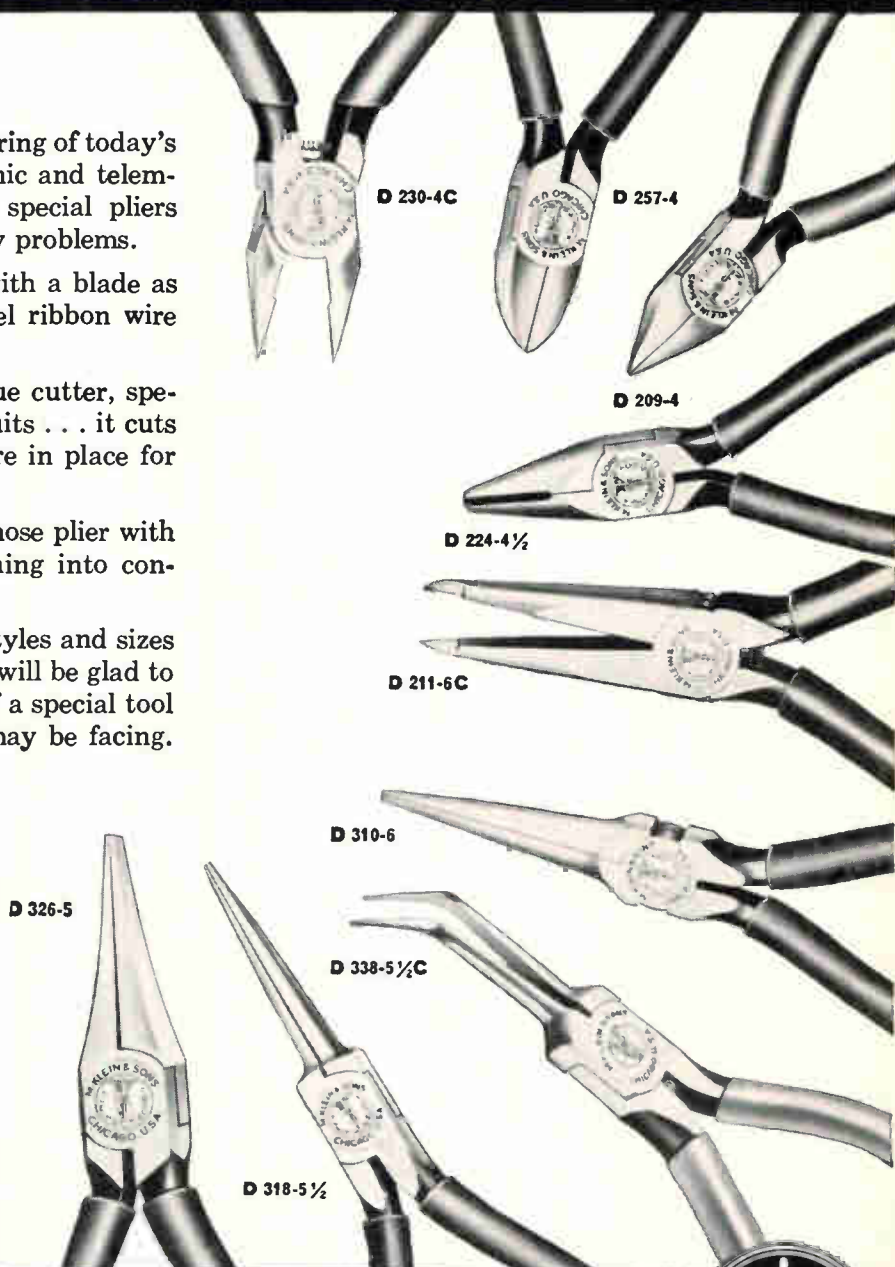

**Mathias KLEIN & Sons**  
Established 1857 Chicago, Ill., U.S.A.  
INCORPORATED  
7200 McCORMICK ROAD, CHICAGO 45, ILL.



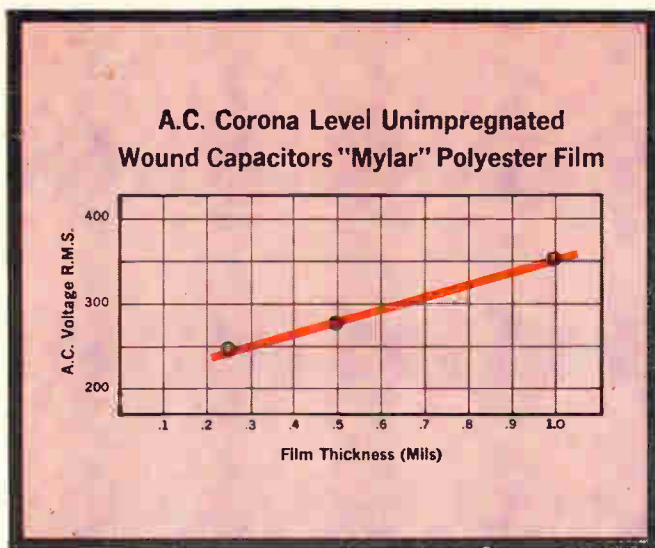

## AC CORONA LEVEL

Corona levels for various gauges of "Mylar"\* in capacitors were determined in life tests and are shown above. AC corona level is defined as the r.m.s. voltage below which corona does not exist.

**Unimpregnated Single Layer 25 Gauge Capacitors of "Mylar"**

D.C. Bias (Volts)	0	100	300
A.C. Volts R.M.S. necessary to produce corona at 25°C	290	290	290
at 125°C	285	285	280

**Unimpregnated Single Layer 50 Gauge Capacitors of "Mylar"**

D.C. Bias (Volts)	0	200	400
A.C. Volts R.M.S. necessary to produce corona at 25°C	345	350	350
at 125°C	315	320	310

## AC/DC CORONA LEVEL

Corona is a function of AC voltage only. Table shows full AC voltage must be applied before corona can exist, whatever the DC bias may be.

# AC/DC Capacitor study... New tests show compatible in

**N**ow designers can apply the high reliability and low cost of capacitors of "Mylar"\* to AC and AC/DC circuits. Capacitors with "Mylar"\* polyester film as the dielectric are completely compatible in these circuits in home entertainment equipment and similar circuits in other equipment. Data proving compatibility was developed in Du Pont's test at the Film Department Sales-Service Laboratory and at Inland Testing Laboratory.

Briefly, the tests showed that for a capacitor with a dielectric of dry "Mylar" it does not matter whether the voltage is DC, or AC, or combinations

of these voltages. There are only two limitations: (1) the AC voltage or AC component in an AC/DC situation should not exceed the corona level, and (2) the total of the DC voltage plus the r.m.s. AC should not exceed the rated DC working voltage.

Now that it's assured that these capacitors are completely functional in such circuits, designers can utilize the other advantages of "Mylar"—over-all reliability, high IR, small size, moisture resistance, capacitance stability. Remember, too—capacitors of "Mylar" cost about the same as paper.

\*Du Pont's registered trademark for its polyester film.

**TO APPLY THESE IMPORTANT FINDINGS TO YOUR DESIGN, CLIP AND MAIL THIS COUPON:**

See us in Booth #912—913 at Wescon



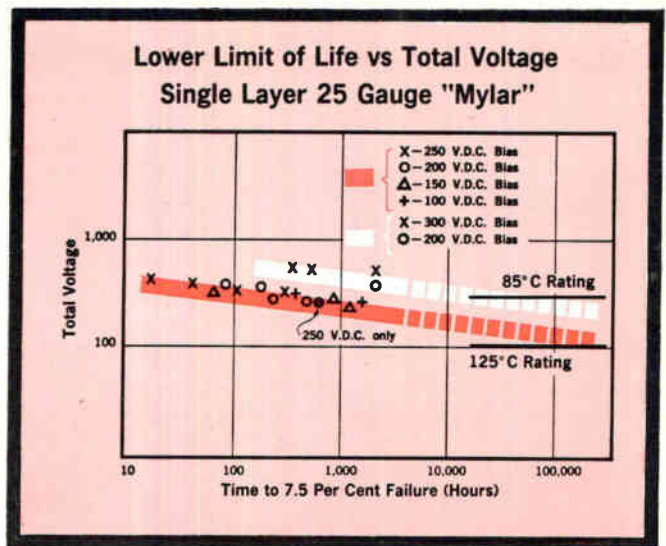
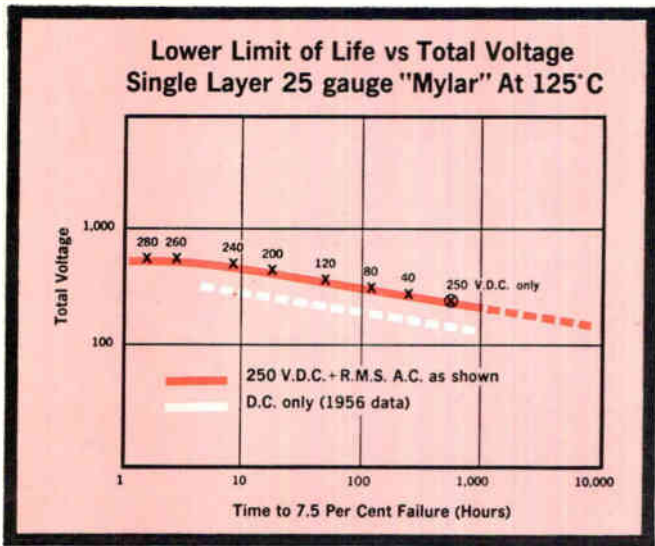

### AC/DC LIFE

Below AC corona level, life is a function of total voltage. AC/DC total voltage life performance is identical to DC life performance.

Regardless of AC/DC combinations, the basic voltage-life law is maintained, and the law applies to various operating temperatures as shown.

# capacitors of **MYLAR**<sup>®</sup> AC/DC circuits

E. I. DU PONT DE NEMOURS & COMPANY (INC.)

**FILM DEPARTMENT**

BOX 22B—RM. N10452 WILMINGTON 98, DELAWARE

Rush me your *Pocket Report* on "Mylar" polyester film as a capacitor dielectric for AC and AC/DC voltages.

NAME \_\_\_\_\_ TITLE \_\_\_\_\_

FIRM \_\_\_\_\_ EQUIPMENT \_\_\_\_\_

ADDRESS \_\_\_\_\_

CITY \_\_\_\_\_ STATE \_\_\_\_\_



BETTER THINGS FOR BETTER LIVING  
... THROUGH CHEMISTRY

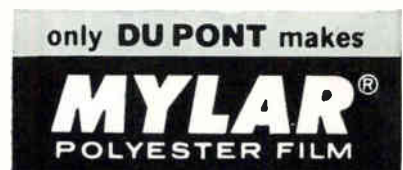

# THE LONE NOMINEE—His Views

*Here's the thinking  
of the apparent shoo-in  
for the IEEE presidency*

By **DAN SMITH**  
Assistant Editor

**CLARENCE H. LINDER**, who will probably be the next president of the IEEE, hasn't yet crystallized his thinking about the job. "But very broadly the basic problem still is the consummation of the merger," he told **ELECTRONICS** during an interview at his home in Schenectady, N. Y.

"There are a great number of problems that haven't been thought through yet and solved—some haven't even been formulated," he said. "These first four or five years are going to be critical." Linder, a past president of the AIEE, was active in the merger of the AIEE and IRE, which brought the IEEE into being at the beginning of this year.

He feels the IEEE must not be an "ordinary combination" of the AIEE and IRE but "something new." "We must take a new look at problems and come up with new answers," he said. A tall, lean white-haired man, he talked softly but earnestly in his ground-floor den, darkened in an unsuccessful attempt to keep out the late July heat.

Perhaps the biggest challenge facing the IEEE is the need to improve communications among the various engineering disciplines, Linder said. "An engineer interested in a certain field must go to far too many meetings before he feels he has come into contact with all the competence that can be brought to bear on the subject."

Unless the IEEE can do something about this, it will have been "an exercise in frustration", he added.

**MORE MERGERS**—He feels there will be more mergers of engineering societies in the near future. However, he can see none in the offing for the IEEE. But the IEEE should not hesitate, he said, to recognize new "focal points" for technology and science. Where other professional societies are concerned, it should take the initiative in setting up cooperating committees. "We're in the communications business," he said. Where only its own members are involved, it should not be backward in making allowance for new interests.

He recalled that the IRE had started as a splinter group of the AIEE but "if the IEEE moves creatively and vigorously there will be no need for splintering now."

**FINANCES**—Moving on to another area, Linder said he hasn't seen the figures yet but is certain

the IEEE will end up with a deficit this year. "I haven't seen the estimates for next year either," he said, "but the financial problems of the merger won't disappear overnight."

He stressed that the IEEE's long-term finances was one item among many that the merger committee had not mapped out completely. "Our finances will depend on our policies regarding many things. Our needs can't be estimated until detailed objectives are worked out."

Asked if an increase in dues is likely, he said:

"I just don't know how to predict this today."

**THE ELECTION**—Linder is the only nominee for president chosen by the IEEE's nominating committee. Nominations can also be made by petition until August 15 but there have been none so far and an IEEE official said he would be surprised if there are any. If there aren't, Linder for all practical purposes will be president-designate for 1964, although he cannot be named officially until after the election. Ballots will be mailed out at the end of the month and the results will be made known October 30.

**PERSONAL**—Linder retired as vice president for engineering at General Electric early this year but is finding it hard to take it easy. "I'm terribly busy," he said.

## Four-in-One System Tests Plastic

**CHICAGO**—Four nondestructive test techniques are combined by Magnaflux Corp. in a new system for testing nonmetallic structures. The first CEBM (Corona-Eddy current-Beta ray-Microwave) system was scheduled for delivery last week to Aerojet-General. It will be used to test automatically the soundness, resin-to-glass ratios

and wall thickness of Polaris A-3 motor chambers.

Aerojet-General has been testing the chambers with a six-man crew, taking five to six hours and using a 25-Mev betatron. The new system is expected to take a two-man crew less than eight hours.

**TEST PROCEDURE**—While the

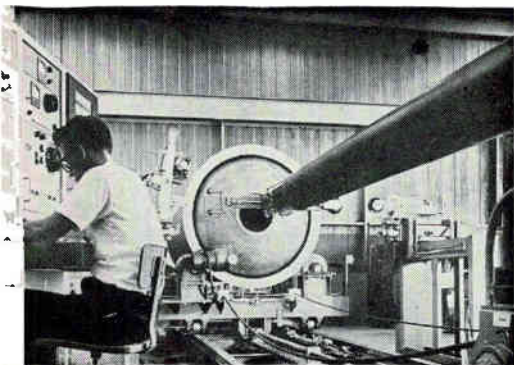

**BOOM AT RIGHT** carries microwave passive reflector and inner corona test wheel into chamber





CANDIDATE, C. H. Linder

"The only thing is, I'm not on a payroll—but there are just so many interesting and challenging things to be involved in." A list of the committees he belongs to would fill the page. Among other things, he is chairman of the National Academy of Sciences' Commission on Science and Technology—the Railroad Industry; a member of the National Commission for Cooperative Education, and a member of the executive committee of the Thomas Alva Edison Trustees.

An alumnus of the University of Texas, where he received both the bachelor's and master's degrees in electrical engineering, he went to work for General Electric in 1924. In the course of his career, he managed both engineering and manufacturing operations for a variety of products, ranging from heavy apparatus to consumer goods. In 1951 he became general manager of the company's activities in the large appliance field. He was elected vice president in 1953.

## Structures

motor chamber is advanced and rotated on a carriage, the chamber—made up of about 1 million miles of glass-epoxy filament—is inspected as follows:

- Microwave subsystem detects voids, delaminations or bubbles that could cause structural failure—by measuring effective dielectric constant. A Varian back-

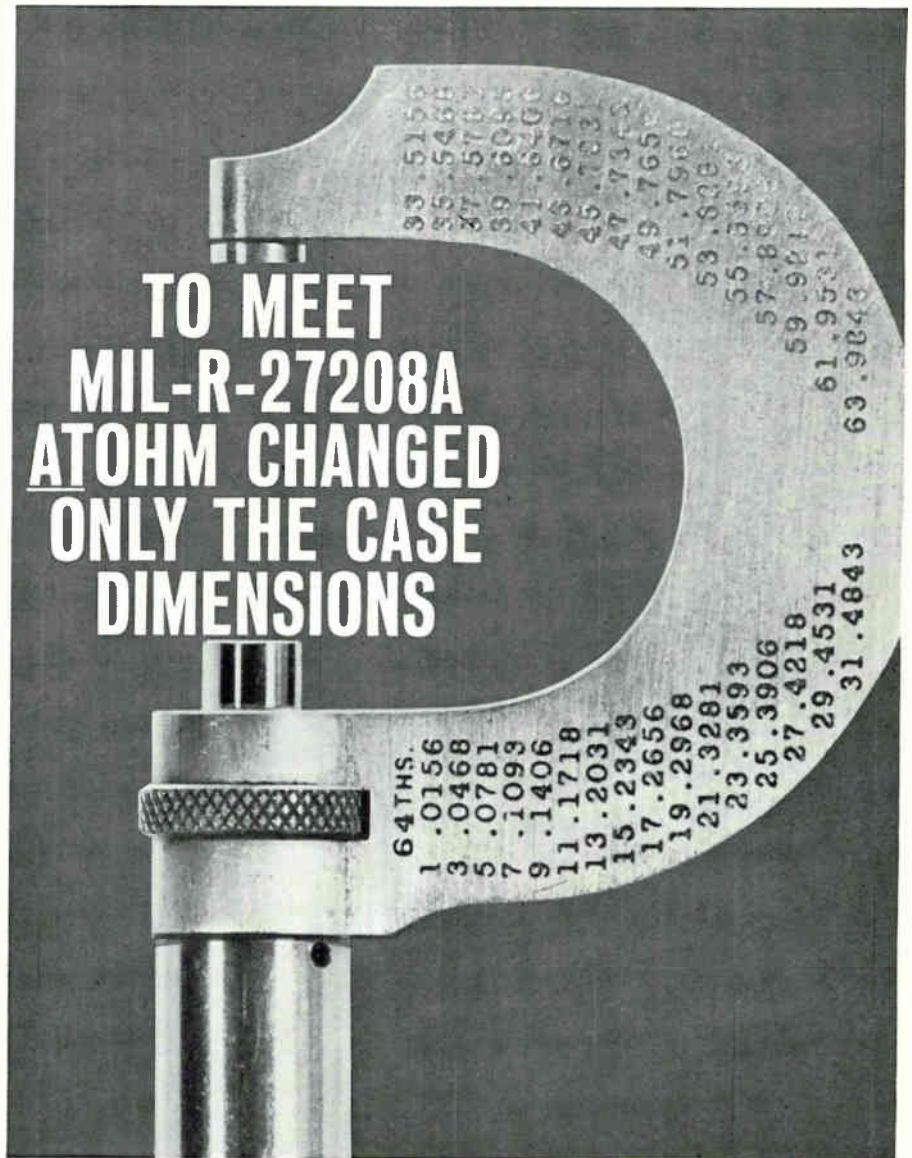

TO MEET  
MIL-R-27208A  
ATOHM CHANGED  
ONLY THE CASE  
DIMENSIONS

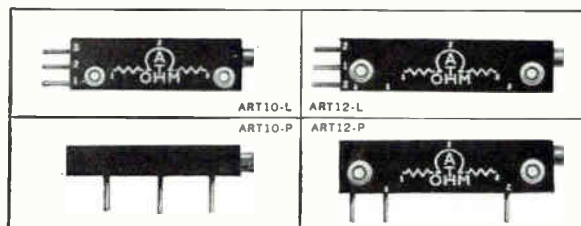

New Atohm ART Styles have the same mechanical and electrical design proved ultra-reliable for over five years.

When MIL-R-27208A, the new specification covering wire-wound trimmer potentiometers, was recently released by the military, Atohm needed only to make minor changes in case dimensions to fully meet and, in many instances, exceed the requirements of the new specification. ■ The new Style ART potentiometers are basically identical to the precision Series 120 and 220 units which Atohm has produced for years. A continuing life test program was begun more than five years ago on these instruments. As of June 15, 1963, 558 units accumulated over 4.2 million working hours in test equipment without a single failure or out-of-spec condition. Because only case dimensions were changed in the new Style ART, they are actually third generation instruments—thoroughly tested and proven reliable in the field. ■ Why gamble with new designs when *proven* MIL spec units are available now? ■ Send for new four-page folder. Atohm Electronics, 7648 San Fernando Road, Sun Valley, California **ATOHM ELECTRONICS**





### Tests show Fansteel tantalum capacitors ideal for low pressure applications

Leak rate less than  $2.8 \times 10^{-10}$  cc/sec.

Fansteel shoulder type capacitors were recently tested at Fansteel laboratories for seal leak rate with a helium mass spectograph. Results indicate that these Fansteel capacitors are equivalent in hermetic seal characteristics to glass-to-metal seal encapsulation.

Before testing, randomly selected Fansteel capacitors were prepared by removing the bottom of the case, washing out the electrolyte and drying. The capacitor was then placed over the vacuum aperture of the leak rate tester, creating in effect a positive internal pressure.

While under vacuum, a stream of helium was directed into the opening at the bottom end of the capacitor. Any seal leakage would allow helium to penetrate into the vacuum, causing the mass spectrometer to respond.

The instrument indicated no leakage on the capacitors. In fact, it registered no indication of leakage on the lowest scale multiplier where each scale division of the meter is equivalent to  $2.8 \times 10^{-10}$  cc/second.

These tests show that Fansteel capacitors keep electrolyte in and impurities out, assuring you of highest reliability in performance. See your Fansteel representative for complete details, or write Fansteel direct.

## FANSTEEL

METALLURGICAL CORPORATION  
 RECTIFIER-CAPACITOR DIVISION  
 North Chicago, Illinois.

ward-wave oscillator radiates 250 mw at 12 to 18 Gc. Waveguide and horn focus the beam through wall of material to a passive reflector mounted on a boom inside the case. Voids or other flaws show up as changes in amplitude or phase of the reflected wave, which is processed through an electronic filter and recorded on a strip chart

- Meanwhile, the beta-ray backscatter tester, using strontium 90, measures skin density and thickness to 0.04 inch. Backscatter beta-ray variations are recorded on a strip chart and translated into specific glass-to-resin ratio data

- Corona test mode detects voids and delaminations that the microwave test might miss. Oil-filled, 6-inch neoprene wheels are positioned inside and outside the case. They apply 60 Kv at 60 cycles to ionize any gas trapped in a bubble or void passing through the field. Pulses of corona current are recorded on a strip chart. Electronic circuits filter out background noise and amplify the signals

- Portable eddy current tester uses a ferrite core and reflector combination to measure impedance variations with distance between its elements—thus determining wall thickness of the inner rubber core on ends of the missile motor case. The eddy tester's probe reports insulation thickness directly on a drum dial. Defects actuate audible alarms, mark faulty spots with colored chalk and record their locations on facsimile paper for the other three test modes.

### Computer Control Center Planned for Satellites

PROGRAM definition studies for a satellite communications control center will be made by RCA's Surface Communications division, under a new contract from the U.S. Army Satellite Communications Agency, Fort Monmouth, N. J. The computer system will schedule available communications links through the satellite system. Data flow from the center will enable terminals to aim receiving and transmitting antennas at an appropriate satellite within their field of view.



# Can you spot the difference in our '63 model?

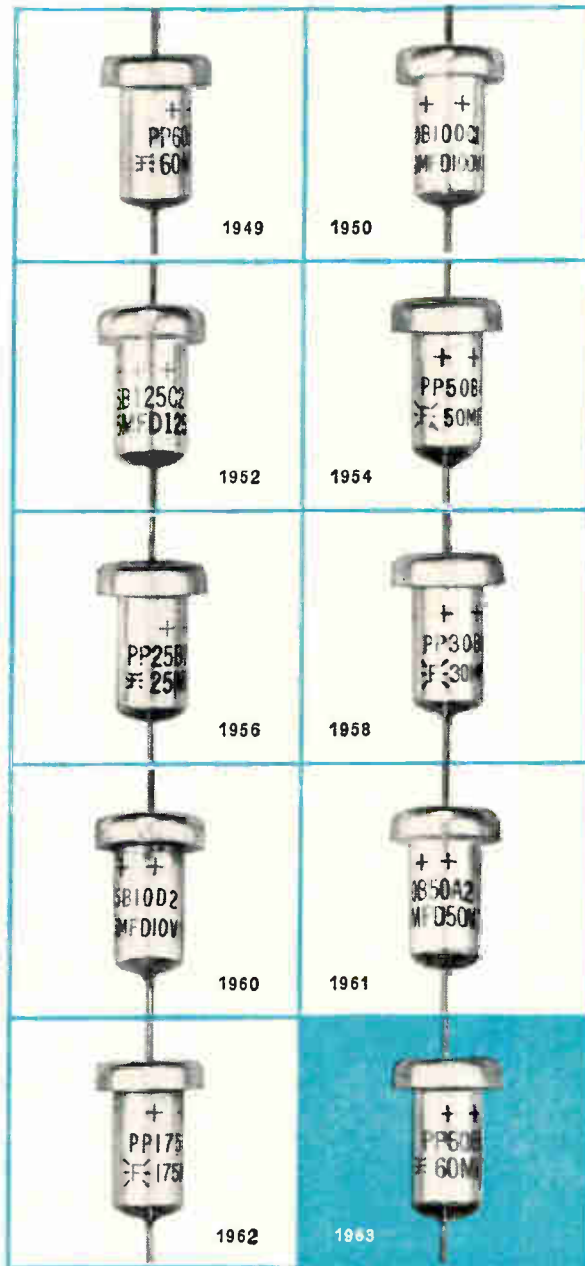

Fansteel has been making modern tantalum capacitors since 1949. (Actually, we marketed our first tantalum capacitors in 1925, but they were bulky things in glass jars). Demand has grown. So has Fansteel.

1963 is a landmark, though, because we now have our completely new test facility in operation. Tantalum capacitor testing procedures can now be tightened up to a degree that previously was not practical for high volume runs.

Test ovens are bigger and better. Modern data processing equipment

makes calculations in fractions of a second. These and other factors have more than tripled Fansteel's capacity for high reliability testing. Thus you can be assured of reliability for your products that was heretofore impossible.

As originators of the tantalum capacitor, we're rather proud of this new achievement. We're also proud of the growth of the Fansteel line. For example, the style shown above comes in five varieties: Type PP, HP, CL, Gold-Cap, and Blu-Cap. You'll find a few star performers on the opposite page.

## FANSTEEL

METALLURGICAL CORPORATION

RECTIFIER-CAPACITOR DIVISION

North Chicago, Illinois.

**COPY**  
**CAT**

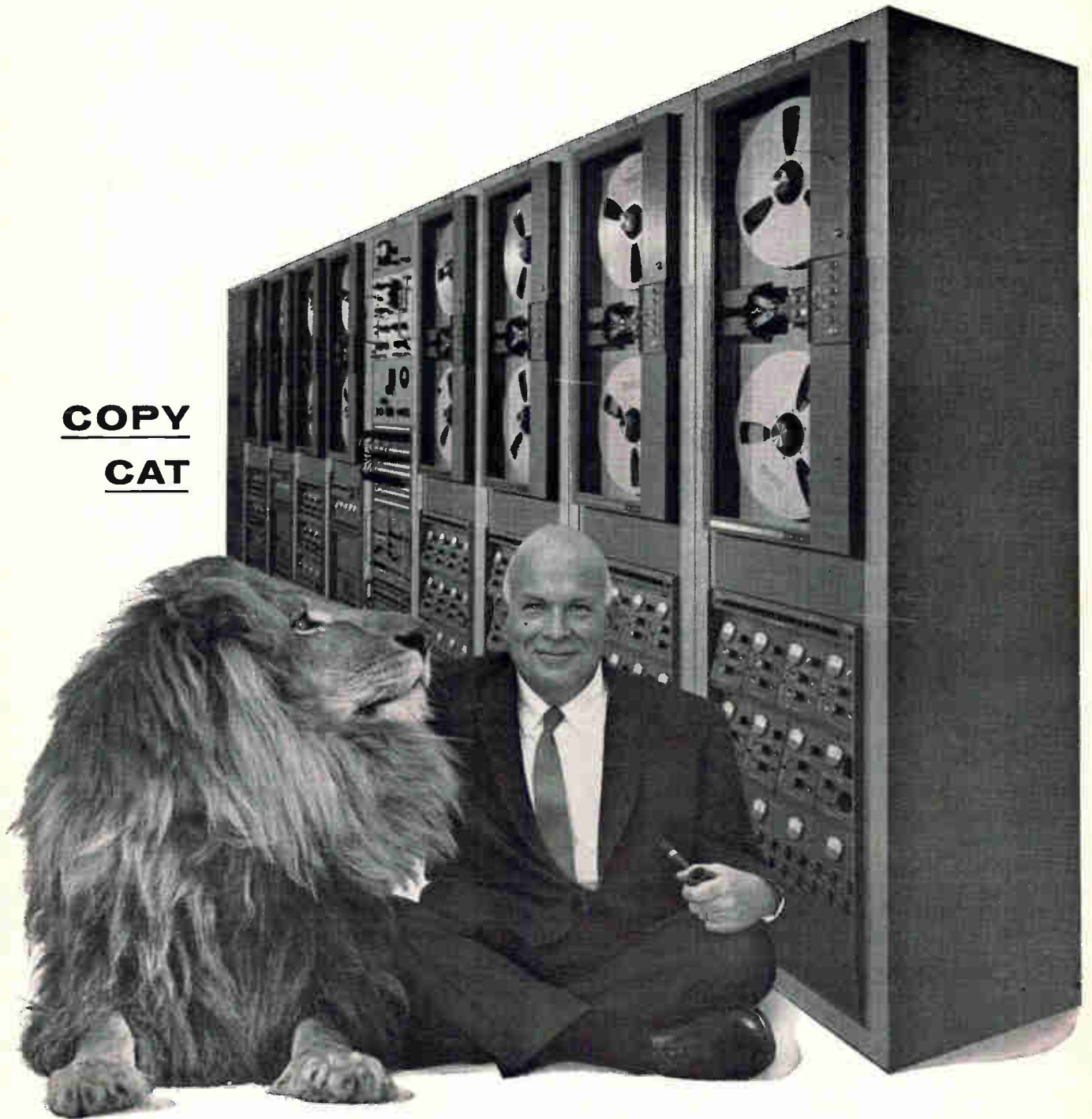

**TAPE COPY STATION FOR ATLANTIC MISSILE RANGE**

Six 1.5-mc Mincom CM-100 Recorder/Reproducers form the backbone of an extremely complex tape copy station recently delivered to the Atlantic Missile Range, through Defense Electronics, Inc., Rockville, Maryland. Set up at AMR last March, the station makes possible for the first time as many as five first-generation copies of prime data tapes in one operation. In addition to the six CM-100's, it also includes two 600-kc Mincom G-100's, two degaussers, and an advanced monitor alarm system policing forty-two 1.5-mc channels. The station is the result of Mincom's long experience with frequency responses of better than 1 mc—an outstanding reliability record since 1955.

**Mincom Division** **3M**  
COMPANY  
2049 South Barrington Avenue, Los Angeles 25  
425 13th Street N. W., Washington 4, D. C.



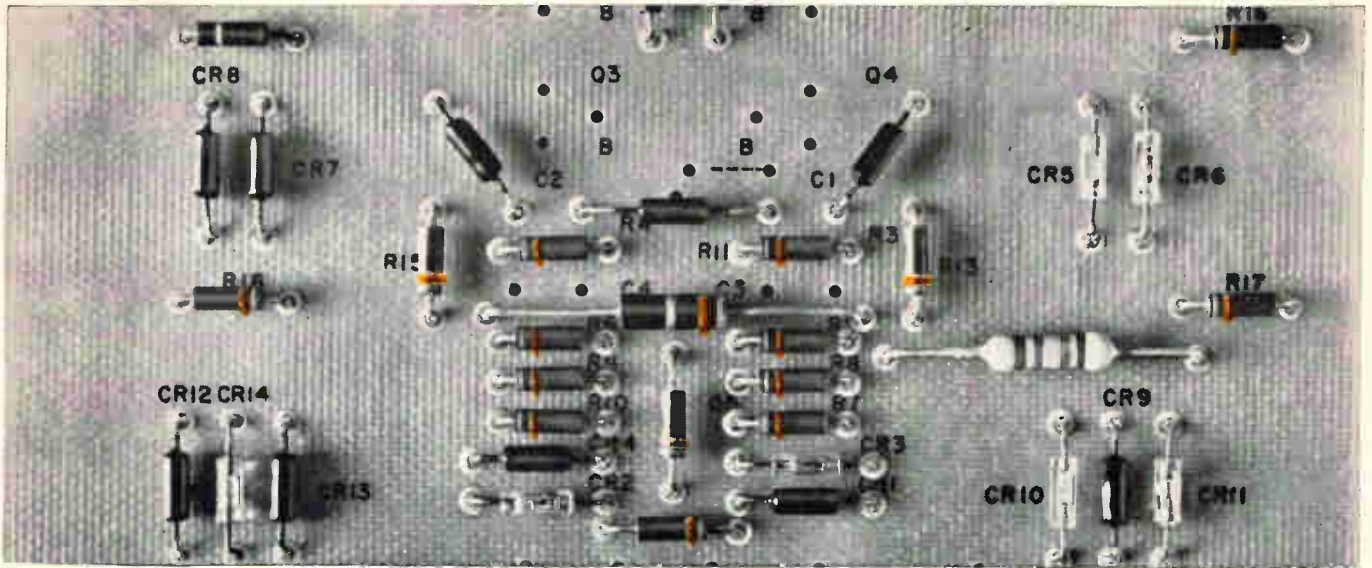

45 hours . . . \$750.

Visit us at the WESCON SHOW  
Aug. 20-23  
Booth #3112-3115

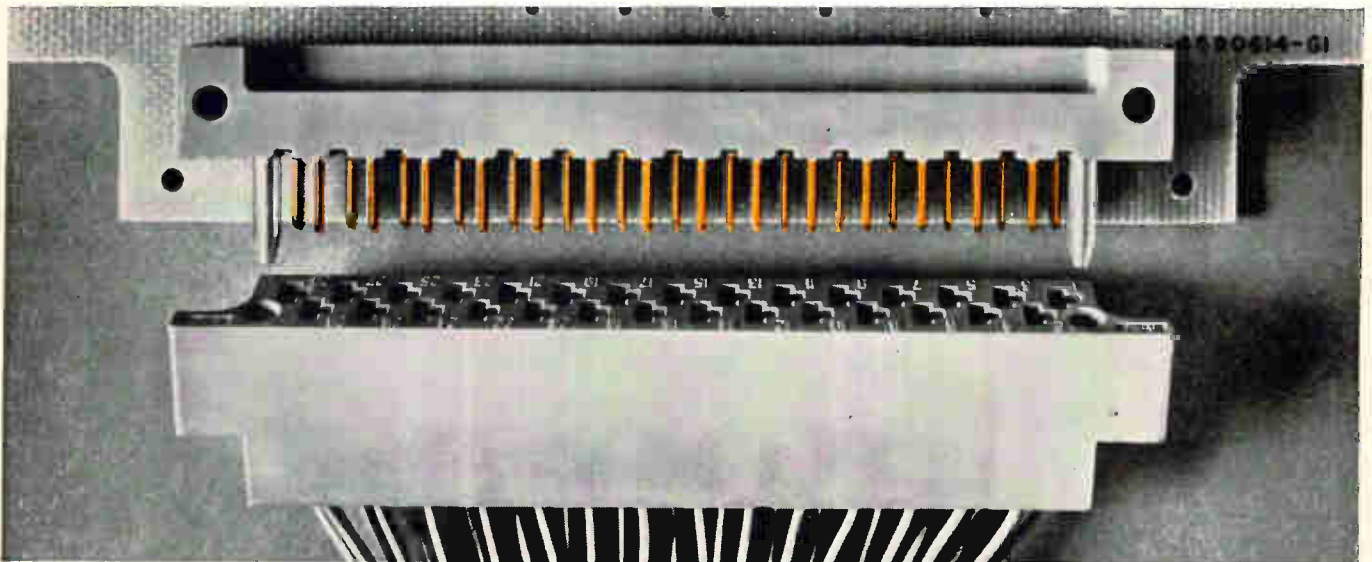

## Doesn't it deserve the best connector ?

You bet it does! And the best going is the AMP-BLADE<sup>®</sup> Connector you see above. Here's why:

**Staked Down Construction.** Each male tab is mechanically staked to the board. This rigid staking eliminates all board warpage problems. Joins male housing solidly to board. Assures intimate contact between board paths and male contacts.

**Molded Male Tab Housing.** Male tabs, encapsulated into the housing, assure correct alignment with receptacle contacts. This eliminates any possibility of mismatching, leading to plating wear, environmental problems and poor contact.

**Large Areas of Contact.** Receptacle contacts provide 3 "long" areas of contact with male tab. This eliminates "rocking" and plating wear. Special contact spring assures uniform contact pressures. Stabilizing boss controls receptacle float in housing.

**Crimp, Snap-in Design.** Receptacle contacts are terminated automatically at rates up to 4,000 per hour. Precision crimping with automatic machines assures

unvarying mechanical and electrical uniformity, lowest possible installed costs. Snap-in assembly means no unused contacts. You pay for only those contacts you need.

**Gold Plating.** .000030" gold over .000030" nickel contact plating is standard. Never an option or extra. Control by X-ray measurement assures uniformity in thickness and prevents metal creep and oxide buildup.

You can count on AMP-BLADE Connectors to deliver smooth, uninterrupted current flow in your most advanced solid state designs. But don't take our word for it. Find out for yourself. Our test reports tell the story in facts and figures that make interesting reading for any design engineer. Send today for your free copy.



AMP products and engineering assistance are available through subsidiary companies in: Australia • Canada • England • France • Holland • Italy • Japan • Mexico • West Germany

\*Trademark of AMP INCORPORATED.

# BURNPROOF LACING TAPE AT NO ADDITIONAL COST —FROM GUDEBROD



...and it's BURNPROOF

## THE CABLE-LACER

increases worker  
efficiency  
by  
25%



The first production tool available to ease, speed and improve the wire tying operation—producing tighter knots and more uniform harness.

Handle holds bobbin of cable lace, feeds as needed. Easily refilled. Eliminates handling long sections of tape, reduces splicing. Get your Production Department to investigate.

The specification of non-combustible materials in electronic equipment has, until now, required the use of special, higher priced lacings for harness tying. Through extensive work in their R&D Department, Gudebrod is producing two new burnproof lacing tapes—both available at no additional cost!

The first of their kind, these new tapes are made of Dacron\* fibers and are flat braided for excellent handling and knotting qualities. In addition to meeting or exceeding all requirements for MIL-T-713A, the burnproofing exceeds ASTM-D626-55T.

Two types are being produced—Stur-D-Lace F1H, impregnated with a flame-proof fungistatic synthetic rubber finish, and Stur-D-Lace-R impregnated with a flameproof fungistatic vinyl finish. Both are essentially stable at —100° to 350°F. Neither will burn, but they will melt when a hot flame is applied. Each type is available in seven different strengths. Gudebrod Technical Product Bulletin #6 gives details.

The introduction of burnproof lacing tapes at standard prices represents another advancement in cable lacing practice by Gudebrod. The Gudebrod line of lacing tapes covers the entire range of wire harness tying requirements for both military and commercial equipment. Send for the Data Book on Gudebrod Tapes.

\*"Dacron" is Du Pont trade name for its polyester fiber.

## GUDEBROD BROS. SILK CO., INC.

FOUNDED IN 1870

*Electronics Division*

12 SOUTH 12TH STREET, PHILADELPHIA 7, PENNSYLVANIA

Visit GUDEBROD Booth 921 at the Wescon Show

## MEETINGS AHEAD

SYMPOSIUM ON THE IONOSPHERIC PROPAGATION OF VLF RADIO WAVES, The Central Radio Propagation Laboratory of the National Bureau of Standards at the Boulder Laboratories, Boulder, Colo. Aug. 12-25.

INTERNATIONAL ELECTRONICS CIRCUIT PACKAGING SYMPOSIUM, University of Colorado, Boulder, Colo., Aug. 14-16.

WESTERN ELECTRONICS SHOW AND CONFERENCE, WEMA, IEEE; Cow Palace San Francisco, Calif., August 20-23.

DATA PROCESSING NATIONAL CONFERENCE & EXHIBITION, Association for Computing Machinery; Denver Hilton Hotel, Denver, Colo., Aug. 27-30.

AUTOMATIC CONTROL INTERNATIONAL CONGRESS, International Federation of Automatic Control; Basle, Switzerland, Aug. 27-Sept. 4.

MILITARY ELECTRONICS NATIONAL CONFERENCE, IEEE-PTGMIL; Shoreham Hotel, Washington, D. C., Sept. 9-11.

ELECTRICAL INSULATION CONFERENCE, IEEE, NEMA; Conrad-Hilton Hotel, Chicago, Sept. 10-14.

JOINT ENGINEERING MANAGEMENT CONFERENCE, IEEE, ASME; Biltmore Hotel, Los Angeles, Sept. 12-13.

INTERNATIONAL ASSOCIATION FOR ANALOG COMPUTING, AICA; Brighton College of Technology, Lewes Rd., Brighton, England, Sept. 14-18.

INDUSTRIAL ELECTRONICS ANNUAL CONFERENCE, IEEE, ISA; Michigan State University, East Lansing, Mich., Sept. 18-19.

NATIONAL POWER CONFERENCE, IEEE, ASME; Netherland-Hilton Hotel, Cincinnati, Ohio, Sept. 22-25.

INTERNATIONAL TELEMETERING CONFERENCE, IFE, IEEE, ISA, ARS, IAS; London, England, Sept. 24-27.

PHYSICS OF FAILURE IN ELECTRONICS SYMPOSIUM, Armour Research Foundation and Rome Air Development Center, Illinois Institute of Technology, Chicago, Sept. 25-26.

ELECTROCHEMICAL SOCIETY FALL MEETING, ECS; New Yorker Hotel, New York, Sept. 29-Oct. 3.

SYMPOSIUM ON PHYSICS AND NONDESTRUCTIVE TESTING, Southwest Research Institute, San Antonio, Texas, Oct. 1-3.

INDUSTRIAL COOPERATION MEETING: ION SOURCES AND PULSED ACCELERATOR TECHNIQUES, Oak Ridge National Laboratory, Oak Ridge, Tennessee, Oct. 3.

INSTRUMENT SYMPOSIUM AND RESEARCH EQUIPMENT EXHIBIT, National Institutes of Health, Bethesda, Maryland, Oct. 7-10.



*The latchstring is out to the  
Electronics Industry...*

# COLORADO!

## Site Location

### DENVER TECHNOLOGICAL CENTER

*...an environment*

*where creativity and productivity can prosper*

... a stimulating, human environment in which technologically-advanced-and-oriented business can grow  a prestige location for growing companies in the thriving Denver metropolitan area  serene, park-like surroundings, free of distractions  designed to accommodate present and future expansion needs, on site  a complete, professionally pre-planned, fully-developed, ready-to-build site, with all services in place  location, work space and convenience features unmatched anywhere in the nation  the perfect environment in which growing companies can locate, produce and expand.



**DENVER**



**TECHNOLOGICAL CENTER**

Before you decide on a location for your company, we invite you to read this comprehensive, full-color brochure on the Denver Technological Center. Address your request on your company letterhead to:

Suite 2308 • Denver U.S. National Center • 1700 Broadway • Denver, Colo. 80202

CONCEPT

DESIGN

EXPANSION

PROTECTIVE  
COVENANTS

SITE  
FEATURES

SELECT  
OCCUPANCY

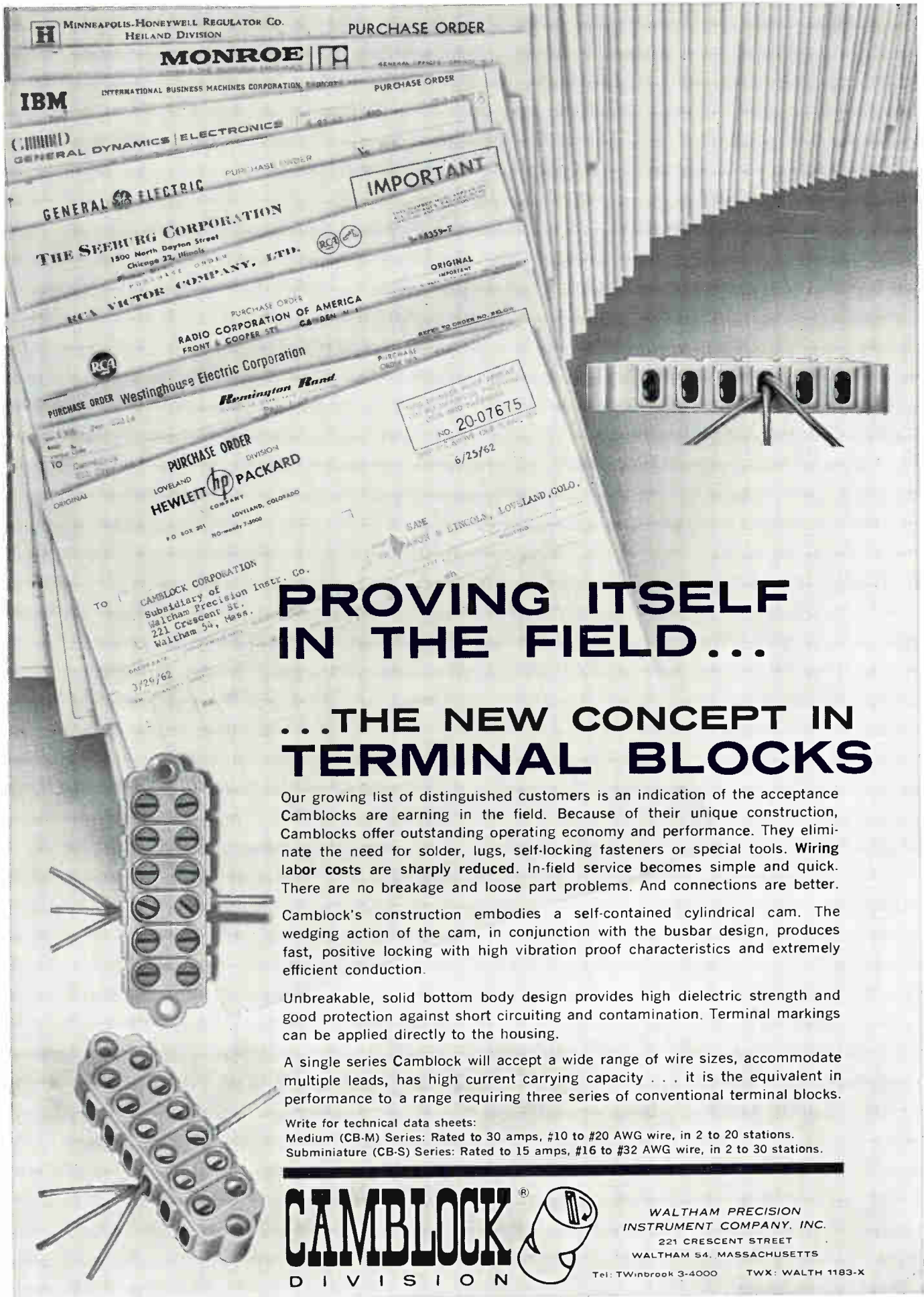

# PROVING ITSELF IN THE FIELD...

## ...THE NEW CONCEPT IN TERMINAL BLOCKS

Our growing list of distinguished customers is an indication of the acceptance Camblocks are earning in the field. Because of their unique construction, Camblocks offer outstanding operating economy and performance. They eliminate the need for solder, lugs, self-locking fasteners or special tools. Wiring labor costs are sharply reduced. In-field service becomes simple and quick. There are no breakage and loose part problems. And connections are better.

Camblock's construction embodies a self-contained cylindrical cam. The wedging action of the cam, in conjunction with the busbar design, produces fast, positive locking with high vibration proof characteristics and extremely efficient conduction.

Unbreakable, solid bottom body design provides high dielectric strength and good protection against short circuiting and contamination. Terminal markings can be applied directly to the housing.

A single series Camblock will accept a wide range of wire sizes, accommodate multiple leads, has high current carrying capacity . . . it is the equivalent in performance to a range requiring three series of conventional terminal blocks.

Write for technical data sheets:

Medium (CB-M) Series: Rated to 30 amps, #10 to #20 AWG wire, in 2 to 20 stations.

Subminiature (CB-S) Series: Rated to 15 amps, #16 to #32 AWG wire, in 2 to 30 stations.

**CAMBLOCK**<sup>®</sup>  
DIVISION



WALTHAM PRECISION  
INSTRUMENT COMPANY, INC.  
221 CRESCENT STREET  
WALTHAM 54, MASSACHUSETTS

Tel: TWInbrook 3-4000 TWX: WALTH 1183-X

Patent No. 3,042,896



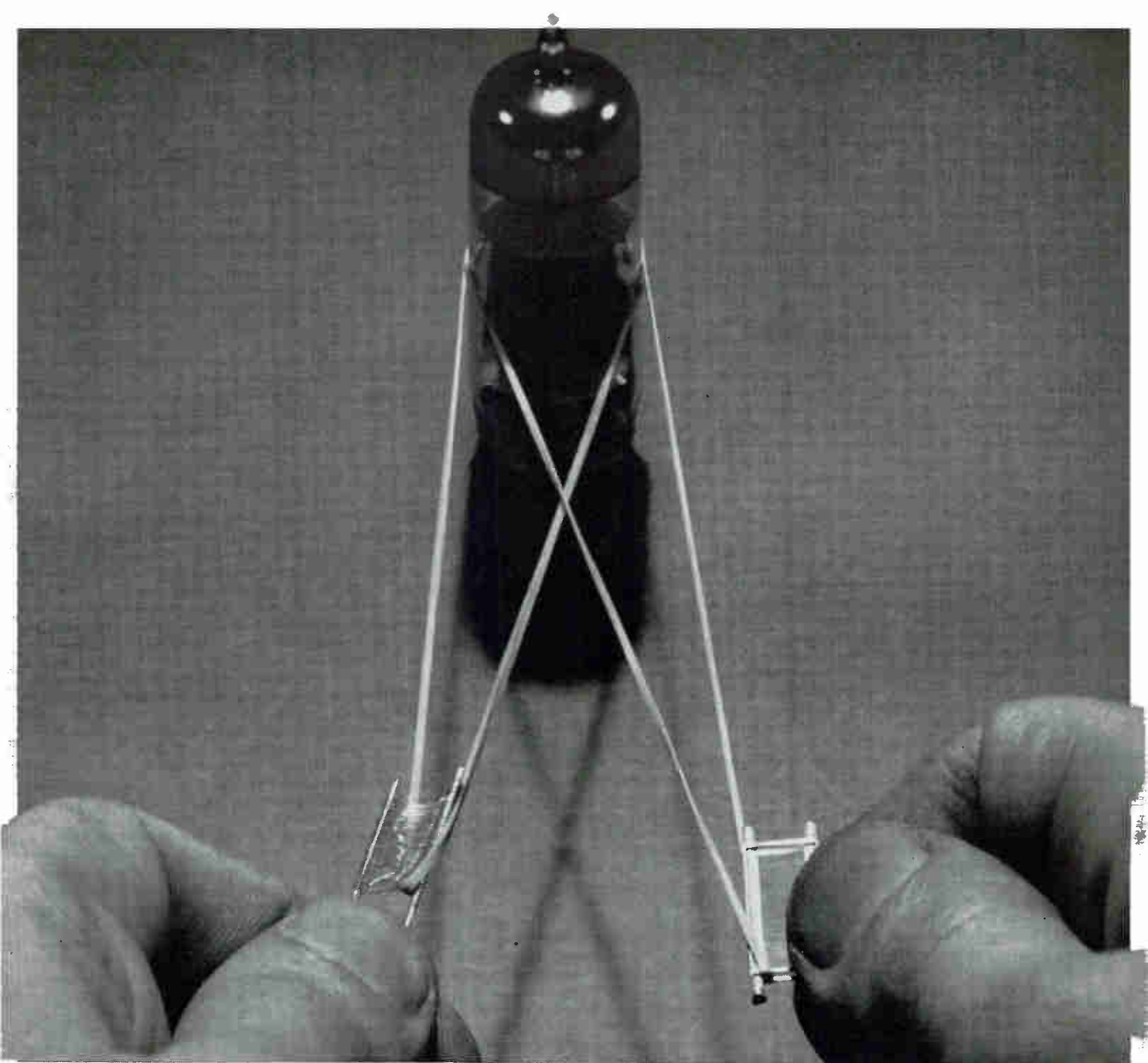

## How the strength of Sylvania's Strap Frame Grid improves tube performance

Tube grids in service never get the exact rack torture shown here, but it illustrates a point.

The conventional grid, on the left, depends on its winding for rigidity (which automatically imposes a minimum size limit on the wire). With any rough treatment of the sort encountered in missiles and planes, distances can easily change between the winding and the cathode it surrounds.

By putting metal braces across the back-

bones, the Strap Frame Grid is formed, which is rigid with or without the winding. With no physical support requirement, the wire can be smaller (allowing more turns per inch) and placed a short, precise distance from the cathode—permanently. This closeness greatly improves transconductance, Gm-to-Ib ratio, gain, bandwidth and noise figure. And physical stability translates into electrical stability, even with jarring or environmental changes.

Sylvania was several years ahead of other U. S. tube manufacturers putting Strap Frame Grids in subminiature tubes. And industrial and commercial versions in miniature size have been star performers for even longer.

Another example of how Sylvania advances electronics by introducing—ahead of the field—better-performing, more reliable components. Electronic Tube Division, Sylvania Electric Products Inc., Box 87, Buffalo, New York.

# SYLVANIA

SUBSIDIARY OF

**GENERAL TELEPHONE & ELECTRONICS**



AT WESCON: BOOTHS  
2901-06 AND 2917-22

NEW CAPABILITIES IN: ELECTRONIC TUBES • SEMICONDUCTORS • MICROWAVE DEVICES • SPECIAL COMPONENTS • DISPLAY DEVICES

*Complex? No!*

***BELDEN designs cables smaller...less complicated***

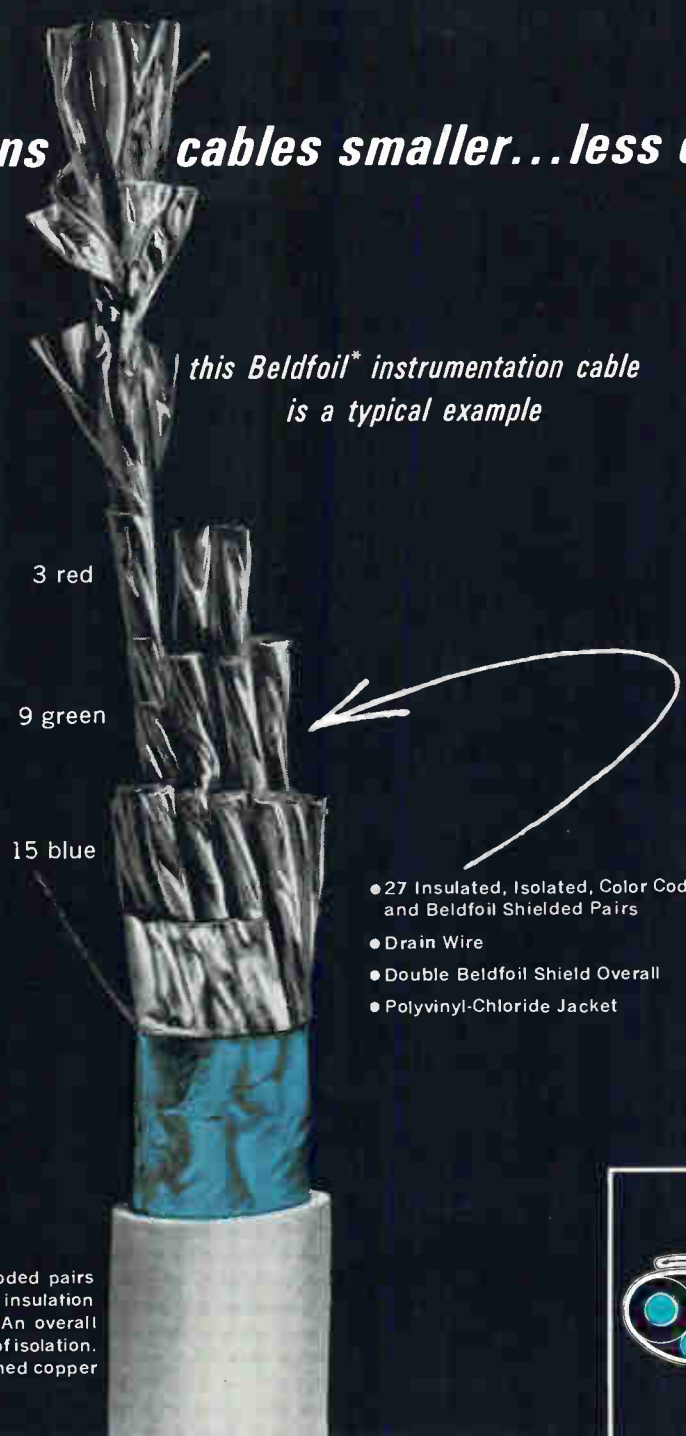

*this Beldfoil\* instrumentation cable is a typical example*

3 red  
9 green  
15 blue

- 27 Insulated, Isolated, Color Coded, and Beldfoil Shielded Pairs
- Drain Wire
- Double Beldfoil Shield Overall
- Polyvinyl-Chloride Jacket

Individually insulated and color coded pairs are protected by a Mylar\*\* tape insulation under a wrapped Beldfoil shield. An overall Mylar tape adds the final measure of isolation. Each pair has its own stranded tinned copper drain wire for shield grounding.

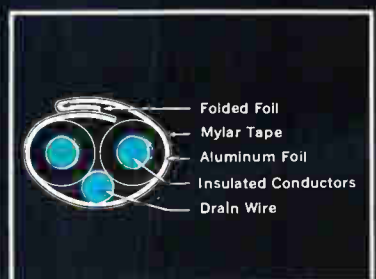

*Belden engineers have designed thousands of Beldfoil shielded cables similar to this one..special instrumentation, strain gauge, and control cables. They can and will design a smaller cable to reduce the size of your product..a less complicated cable that will do the same job better..or perhaps a single cable to do the job of two or more different cables. Many well-known manufacturers of specialized electronic products depend on Belden for special cable design. If a smaller, less complicated cable will improve your product..call on Belden.*

\*BELDFOIL shielding is a lamination of aluminum foil with Mylar which provides a high dielectric strength insulation that is lighter in weight, requires less space, and is usually lower in cost. For multiple-paired cables with each pair separately shielded, the Mylar is applied **outside** with an inward folded edge. This gives 100% isolation between shields and adjacent pairs.

Write Belden Manufacturing Company, 415 South Kilpatrick Avenue, Chicago 44, for data sheet on Beldfoil shielding.

\*Belden Trademark Reg. U.S. Pat. Off. \*\*du Pont Trademark





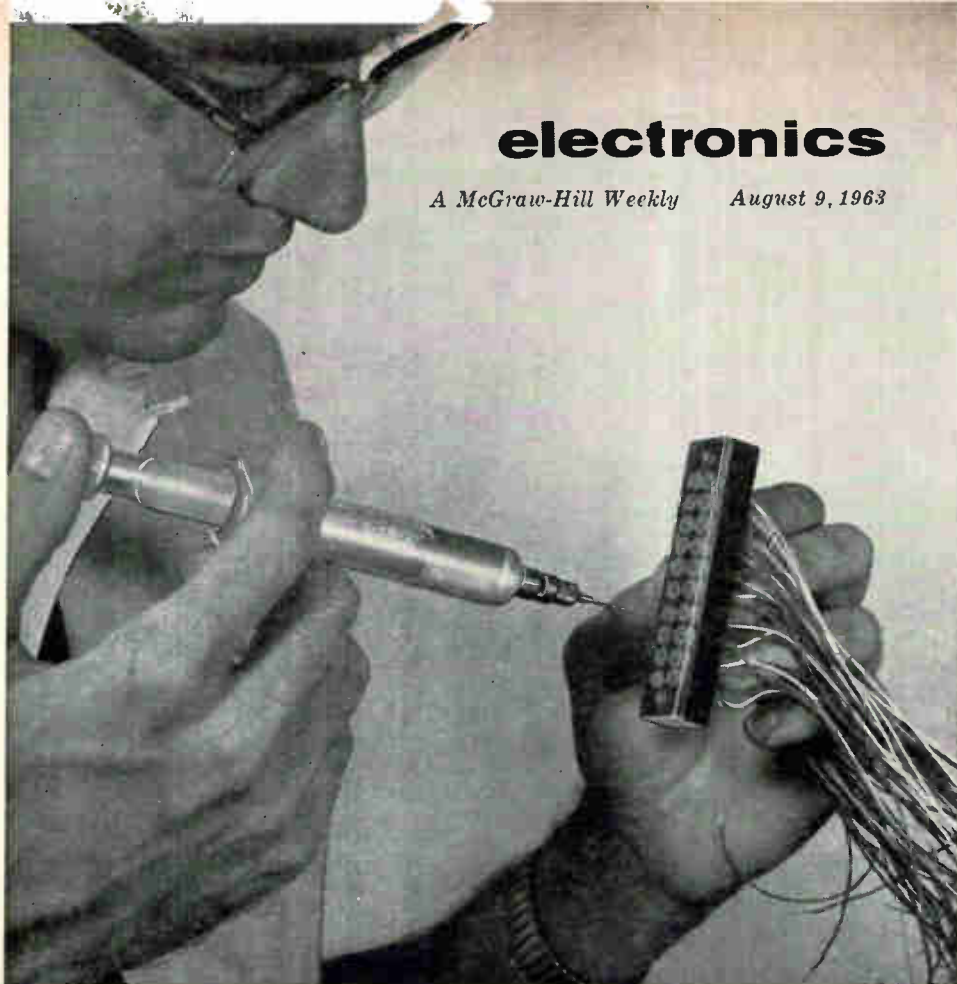

COPPER ELECTROLYTIC solution is injected into one of the electrochemical circuit elements employed in the neurons that make up an Adaline

**WESCON  
63!**

## W E S C O N

### The Technical Highlights

*Forecasting weather with Adaline, new nanosecond switching circuits, system design with coherent light diffraction, and latest techniques in microelectronics and lasers are among the advances*

By HAROLD C. HOOD, Pacific Coast  
Regional Editor, Los Angeles

IN THE SAN FRANCISCO Bay Area where WESCON is being staged Aug. 20-23, the months from January through April make up the "rainy season," and give weather forecasters the most trouble. Recently, a 100-input Adaline

(Adaptive Linear Neuron) data-processing system was assigned the task of predicting "tomorrow's weather over an 18-day trial period." Data inserted consisted of samples of "today's" pressure patterns from 48 geographical divisions. On the 18th day results showed that Adaline had chalked up a score of 83 percent accuracy

against the official forecast's 67 percent.

Details of this and other equally impressive applications of adaptive data-processing systems will be aired in one of four papers in the session on trainable systems. A total of 20 technical sessions and approximately 85 papers, covering the industry spectrum from

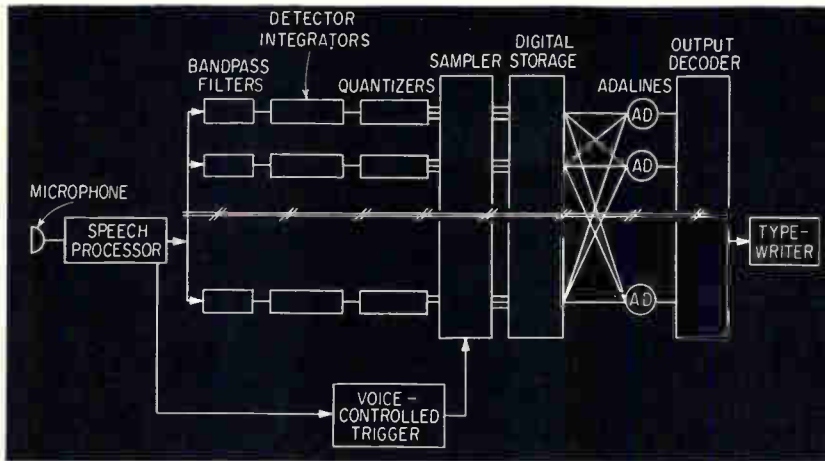

ADAPTIVE SPEECH recognition system can identify new word samples with 95 percent reliability—Fig. 1

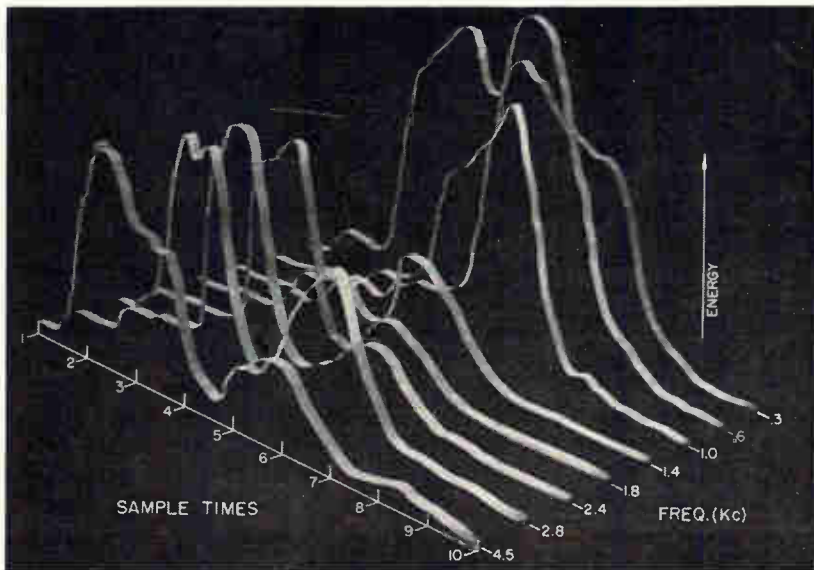

SPECTRAL STRUCTURE of the spoken word "zero"—Fig. 2

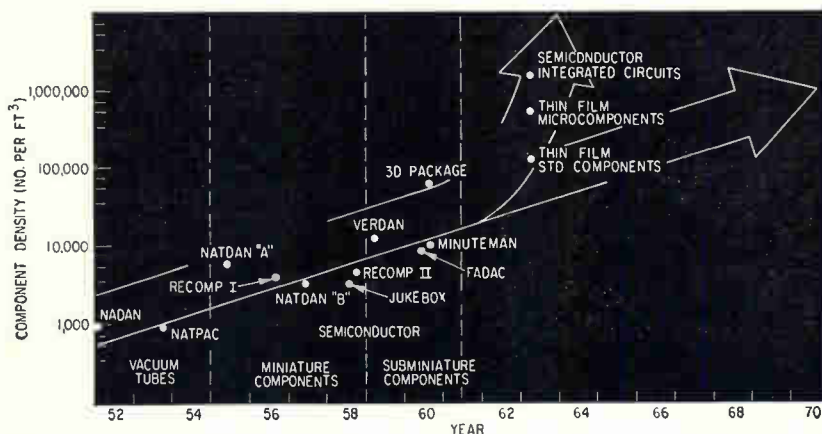

COMPUTER PACKAGING trend for 1960 through 1970—Fig. 3

component reliability through microelectronics and new laser techniques to the latest theories on plasmas, will be presented in morning sessions during the four-day conference at the Cow Palace. A sampling of the highlights is presented here.

**ADAPTIVE SYSTEMS** — Linked with details of the weather prediction system mentioned above will be the description of a real-time adaptive speech recognition system, Fig. 1, that can correctly identify new samples in its 18-word vocabulary with better than 95 percent reliability after training on only 8 samples a word. This level drops somewhat when interrogation is made by new voices, but reliability still averages better than 85 percent.

Input to the pre-processor section is by voice microphone and goes through an audio amplifier and automatic level control to a bank of eight bandpass filters spaced throughout the audio spectrum at intervals of roughly 200 cps. Spectral power is quantized and sampled to form a 240-bit pattern for each spoken word. Variables which are quantized and presented to Adaline are frequency, energy and time. Outputs of each filter are rectified and integrated to produce waveforms similar to the "slices" shown in Fig. 2 for the word "zero."

Real-time sampling, initiated and terminated by a voice-controlled trigger, takes place at about 250 samples a second. Most of these are discarded, and normalized patterns are formed by taking 10 samples at evenly spaced time intervals throughout the utterance. The amplitude and time normalization techniques used are believed to reduce error rate for a wide variety of test situations by a factor of from 5 to 10.

A third application, potentially useful as a reliable diagnostic aid for heart disease, uses a Madaline (Multiple Adalines) for distinguishing abnormals from normals among EKG vector cardiograms. After training on 100 cases, the reliability was 81 percent when tested on 57 new cases not contained in the training set.



**MINUTEMAN**—Discussion of microelectronics and USAF's advanced Minuteman<sup>2</sup> is expected to attract considerable attention from systems management and design engineers contemplating implementation of integrated circuits technology into other programs. The author points out that decreased size, while perhaps the most obvious benefit derived from integrated circuits, is frequently dwarfed by advantages in increased reliability and lower power requirements. He also stresses the need for a complete reappraisal of long-accepted basic design concepts in order to fully exploit the potential of integrated circuits.

"Planning must extend to the loftiest reaches of preliminary engineering concepts," he warns. "Efforts to predetermine solutions at the component level can only result in badly compromised systems in terms of performance, reliability, cost, and operational support factors."

Studies conducted at Autonetics Division of North American Aviation indicate that packaging densities of one-half million equivalent parts per cubic foot are currently realizable using semiconductor integrated circuits, including memory, power supply, interconnecting wiring, and overall chassis envelope (see Fig. 3). The theoretical maximum is 10-30 million. Autonetics has not pressed for the ultimate in packing density on Minuteman; in the guidance and control computer fewer than one-half the maximum possible number of integrated circuit packages per square inch of board surface was called out.

The study discloses that discrete parts displaced by integrated circuits in typical digital equipment applications falls between 75 and 98 percent, depending upon input, output and power supply requirements. To achieve satisfactory functional operation over certain military equipment temperature ranges, some memory circuits require hybridizing of integrated circuit and discrete components. Displacement figure for the advanced Minuteman's computer is 93.6 percent. Memory electronics

are mechanized with 10 integrated circuit types, of which 4 are logic elements common to the arithmetic section.

While linear circuits account for but a small percentage of the total of Minuteman's integrated circuits, a significant number are being used in the Flight Control and Inertial Measurement Unit sections of the guidance and control system. In the former, 68 percent of the up-stage electronics is integrated, in the latter 45 percent or 73 percent if hybrid circuits are included.

The general purpose amplifier in frequent use throughout these two sections, points up the versatility possible with an integrated circuit linear amplifier. This high-gain, small-signal device uses active common-mode offset control and is easily adaptable to many applications requiring d-c and audio frequency amplification.

Autonetics feels that since Minuteman integrated circuits are fabricated in exactly the same manner as silicon planar passivated transistors, much of the extensive data acquired from the Minuteman high-reliability component program can be adapted for reliability predictions. The technique of "step-stress" testing has been widely used to assure the absence of new failure modes.

To date, more than 10<sup>7</sup> device hours have been chalked up in ele-

vated temperature tests by companies involved in the Advanced Minuteman program, and no new failure modes have been identified. Operational failure rates of 0.0002 to 0.001 percent per 1,000 hours have been extrapolated from achieved failure rates of 0.01 to 0.5 percent per 1,000 hours at elevated temperatures, and it is felt that eventually these may be improved by factors of from 2 to 10. (The contention that integrated circuits will have failure rates closely approximating those of individual discrete transistors has been fairly well substantiated.) Minuteman design philosophy dictates that the basic throw-away package is an integrated circuit.

In the areas of yield and cost, studies indicate that semiconductor network yields will be 25 to 80 percent that of the transistor being used when manufactured as a discrete device. These figures imply that average circuits having two or more transistors will cost no more than the discrete transistors used to make them.

**SUBNSEC SWITCHING**—A precision bilateral Lewis gate employing gallium arsenide diodes, Fig. 4, provides the nucleus of a recently designed precision sample and hold circuit having a switching time of less than one nanosecond and capable of maintaining the held waveform flat to

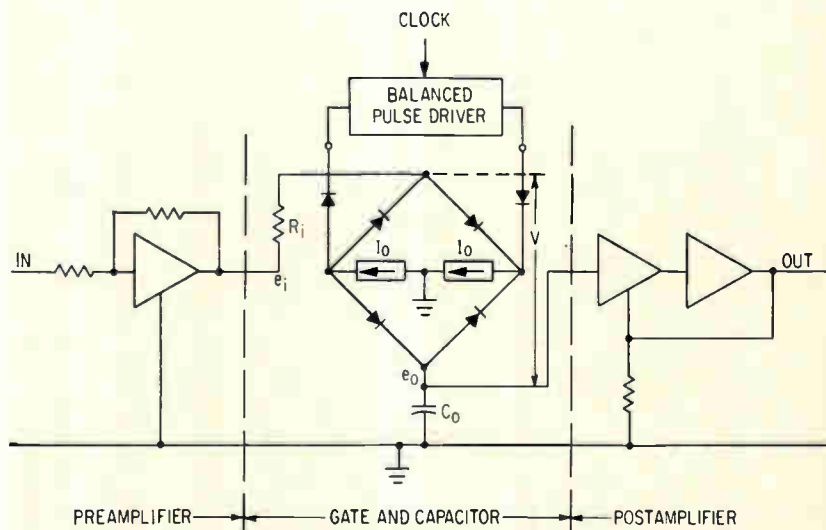

**PRECISION SAMPLE AND HOLD** circuit is built around bilateral Lewis gate using gallium arsenide diodes—Fig. 4

within one part in 5,000 or one-tenth of a quantizing step.<sup>3</sup>

The circuit forms the link between a band-limited signal source and an analog-to-digital converter in a high-speed 9-digit pcm system, designed to handle either one NTSC color television signal or 1,200 frequency division multiplexed telephone channels.

The gate diodes are characterized by subnanosecond recovery time, capacitance less than 1 pf, and large forward conductance. The diode bridge is driven from a d-c coupled preamplifier with very low impedance and the gate is switched at 12 Mc by a fast driver circuit. Charging interval is about 20 nanoseconds of the sampling period, and holding is maintained over the remaining 60-nanosecond interval. Test results on the system have confirmed expected performance including a s/n ratio of a few db better than theoretical rms signal-to-quantizing noise ratio for an ideal 9-digit pcm system.

Because of stringent speed and accuracy requirements, physical embodiment of the circuit is critical. Wherever possible, miniature components are used, and all lead lengths have been minimized by triplate construction for the amplifiers. The upper printed circuit plate contains all signal paths, and all components and devices are sandwiched between it and the power supply printed circuit plate.

**TDCT LOGIC**—The evolution of high-speed computing circuitry recently led to the compromise measure of combining the tunnel diode, which could operate with stringent tolerance requirements, and a complementary device giving interstage current gain.<sup>4</sup> The most obvious answer to the latter requirement was the transistor, but it was soon discovered that by combining the tunnel diode and transistor the circuit operating bandwidth was reduced to that of the transistor.

A new approach that can tolerate a tradeoff between speed and current gain without the need for a power amplifying device is the combining of storage diodes as charge transformers and tunnel

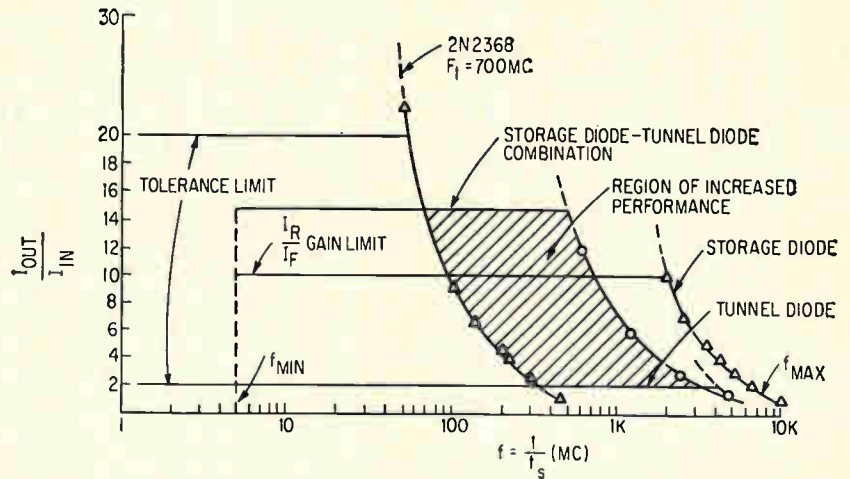

**GAIN-BANDWIDTH tolerance comparison of high-speed logic devices—**  
Fig. 5

diodes as charge amplifiers. Since the frequency limit of most present logical devices is charge-controlled, and since the combination of these two devices can achieve charge transformation, the approach appears promising. Considerable gain-bandwidth advantage can be exploited in nanosecond circuits by using the new combination (see Fig. 5).

General-purpose high-performance AND, OR and NOR circuits, and a simple charge transformer recirculating register have been developed, and provide evidence that practical nanosecond high-gain circuitry is now possible with considerable system flexibility for the logic designer.

**INTEGRATED CIRCUITS**—Fabrication of the metal-oxide-semiconductor field-effect transistor (MOST) and its use in digital systems will be described during WESCON'S session on integrated circuits.<sup>5</sup> The author points out that densities of over 10,000 active devices per square inch are currently possible.

Simple in structure, the device is fabricated from single crystal *n*-type silicon by planar diffusion. Adjacent *p*-type islands are diffused into the *n*-doped wafer, and a thin SiO<sub>2</sub> layer grown over the separating area. After contact holes are etched through the SiO<sub>2</sub>, metal gate, drain and source electrodes are vacuum deposited. Gate input impedances exceeding 10<sup>15</sup>

ohms and input capacitances of about 2 pf enable large fanouts.

Figure 6A illustrates the transfer characteristics of the MOST that can be exploited for integrated digital systems. Drain current is plotted against drain-source voltage with gate voltage a parameter and it is significant that no drain current is flowing at zero gate voltage. However, considerable current flows by biasing the gate with the same polarity as the drain. Rarely found in other active devices, this enhancement mode of operation makes it possible to couple between units without the need of level shifting resistors.

For logic applications, large arrays reportedly can be diffused with their load resistors and without isolation problems almost as simply as fabricating one device. The silicon wafer can be at a common ground potential and acts as a natural shield between active regions.

Also, since MOSTs are voltage-controlled devices with no fixed voltage offset between the source and drain when conducting, series-parallel logic combinations can easily be implemented. In series applications, several gate electrodes span an array of diffused *p* islands with contact being made only at the source of the first device, the drain of the last, and the diffused load resistor for the supply voltage. In the parallel case, the desired number of gate electrodes extend over the region be-



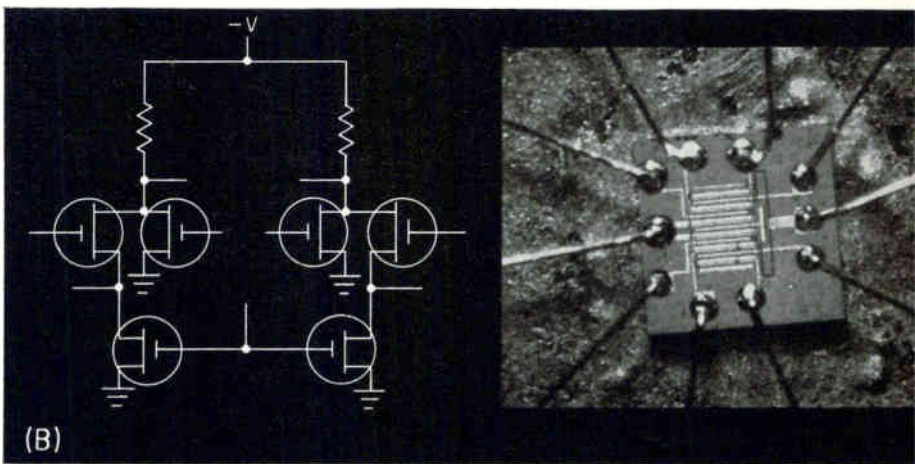
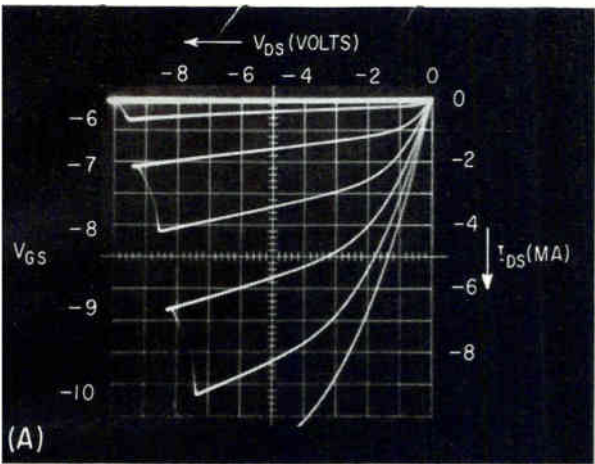

MOST starts conducting when gate voltage is below  $-5v$  (A). Circuit in (B) performs several logic functions, is  $0.03 \times 0.03$  inch—Fig. 6

tween the two elongated  $p$  regions.

Versatility of MOST circuitry is demonstrated by the circuit shown in Fig. 6B which, by appropriate connection of its internal leads, will perform the logical functions of half-adder, shift register stage, flip-flop, NOR-NAND gate, and many others.

**M-O-S DIODES**—Performance of high input impedance reactance amplifiers and systems requiring reduced  $1/f$  noise in low-level amplifiers reportedly can be enhanced by the use of newly developed metal-oxide-silicon diodes.<sup>6</sup> Silicon dioxide serves as a dielectric barrier between the silicon and a metal, permitting exceptionally high capacitance versus voltage ratios and low leakage characteristics.

Units have been constructed which exhibit conduction currents below  $10^{-10}$  amp at one volt in either polarity. By optimizing diode materials and dimensions, a device may be made which exhibits capacitance changes as high as 1,200 pf per volt when passing through zero voltage.

A solid-state electrometer has been selected as an example of devices for which the unique characteristics of the M-O-S diode may be exploited. The basic electrometer balanced ratio transformer bridge circuit is shown in Fig. 7.

Performance of the circuit includes input impedance above  $10^{17}$  ohms in shunt with 150 pf, fre-

**BASIC CIRCUIT** for solid-state electrometer using metal-oxide-semiconductor diodes—Fig. 7

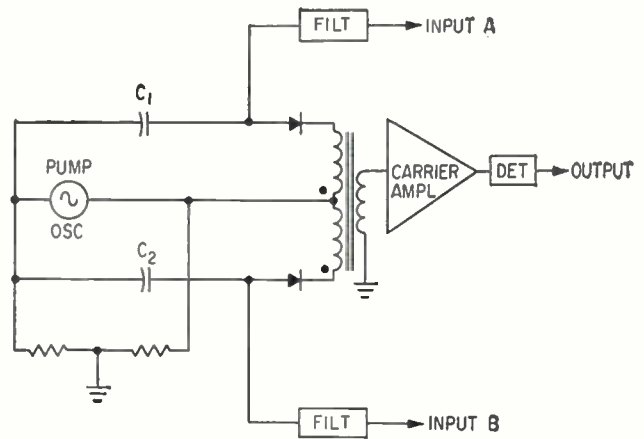

**TYPICAL ARRANGEMENT** for simulating large antenna patterns (A) produces two-dimensional far-field pattern (B)—Fig. 8

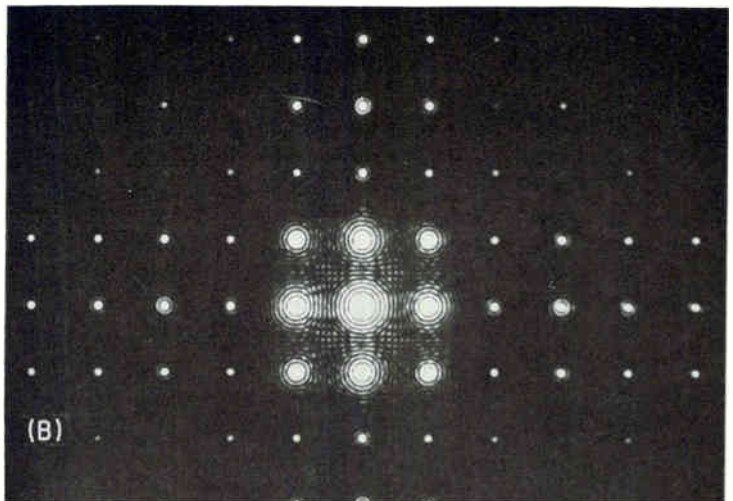
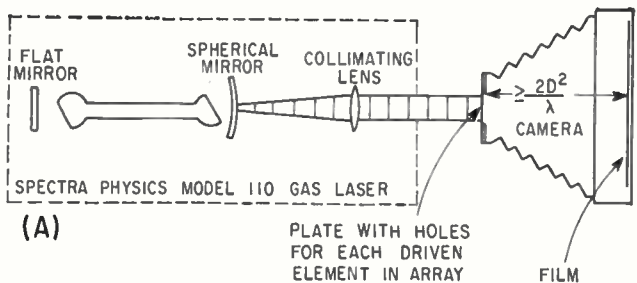

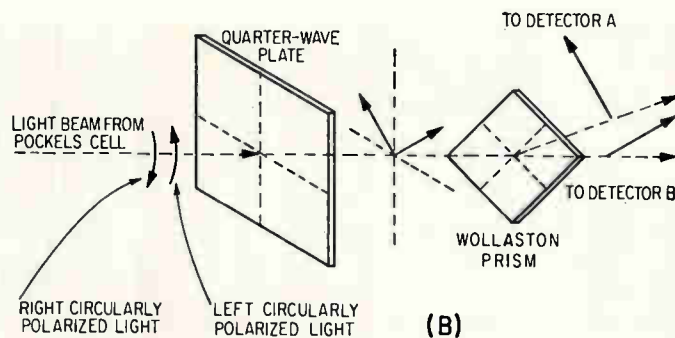
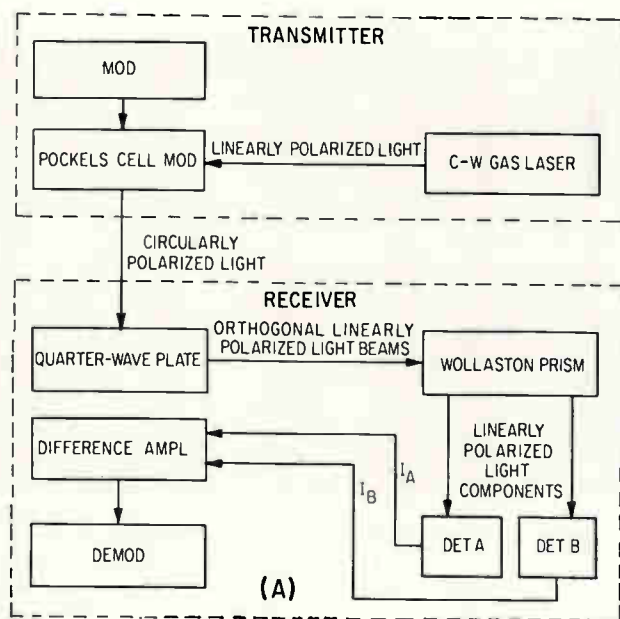

POLARIZATION modulation-demodulation transmission system (A) uses detection process shown in (B)—Fig. 9

quency response from d-c to above 5 Kc when driven by a low impedance source, baseline stability of 15 microvolts per deg C, no observed  $1/f$  noise down to 0.001 cps, noise level below 10 microvolts with reactive input filters shorted, and overall voltage gain above 50 db.

**COHERENT LIGHT** — Entirely new approaches to electronic systems design are predicted by using coherent light diffraction effects.<sup>7</sup> Constructing scale models of giant antenna arrays and instantaneously measuring radar-target tangential velocity are two typical problems that may be solved.

Recently a novel method was proposed for adapting the classic "slits and pinholes" diffraction demonstration to scaling models of antenna arrays. By substituting a hole in a conducting plate for each driven element in the array and illuminating the back side of the plate with radiation of the appropriately scaled microwave frequency, a pattern similar to that produced from active radiating elements was generated on the front side of the plate. The advantages of such a method over the practice of actually assembling the array with waveguide or coaxial feedlines connected to each element are obvious.

An extension of this technique, using a helium-neon c-w laser, is

proposed. Operated in the visible region (6328 angstroms) the laser beam furnishes a stable source of plane waves over a large cross-section of roughly 1,580 wavelengths per millimeter. Circular polarization reportedly may be obtained by using  $\frac{1}{4}$ -angstrom plates, and phase or amplitude distributions can be controlled by wedges or variable density filters.

Operator of the setup shown in Fig. 8A can see the actual pattern distribution on the camera's ground glass or it can be directly recorded on photographic film. (See Fig. 8B.) More conventional antenna plots may be obtained by scanning the negative with a densitometer. Surprisingly small back-and-forth movements of the ground glass cause quite abrupt transitions between Fresnel and Fraunhofer regions. It is reported that by using the above technique antennas of hundreds or even thousands of wavelengths in diameter may be scaled on a measurement range the size of a large laboratory workbench.

The latter half of the paper describes experiments conceived to substantiate B. M. Oliver's hypothesis that coherent light reflected by a diffusing surface produces a complex, random, but *stationary* diffraction pattern, and also to prove that severe amplitude fluctuations at the detector in optical radars will

be caused by relatively small translation of the diffusing surface (or target) because of the new relationship demonstrated between typical size of target surface irregularities and wavelength.

Feasibility of using this phenomenon for direct measurement of tangential target velocity, and hence to provide a rapid tracking capability, is pointed out, and it is believed that the monumental problems associated with acquisition and tracking by proposed optical electronic systems will be simplified. Using an array of detectors with proper correlative interconnection, the sweeping motion of the random field pattern would be a direct function of the tangential velocity vector of the target in the beam, and angular tracking information on a nearly instantaneous basis should be obtainable. Since it is possible to modulate the beam to obtain range and radial velocity data, continuous tracking in three dimensions could be accomplished.

**LASER MODULATION** — Polarization modulation may have some distinct advantages over the other modulation schemes for laser communications.<sup>8</sup> Initial investigations indicate that, unlike intensity modulation systems, all components of the polarization vector are detected and the 50 percent loss



attendant with the former is not present. The full power of the transmitter is, therefore, effective at all times and the range over which information may be transmitted is substantially greater. In addition, interference due to linearly-polarized background light is negligible, and the transmitter and receiver comprising the system need only be aligned axially to initiate transmission.

Basic parts of an experimental polarization modulation system are shown in Fig. 9A. A He-Ne c-w laser and a Pockels cell modulator make up the transmitter. Output light is linearly polarized by means of Brewster-angle end windows and is passed through the Pockels cell along the Z-axis of the crystal and at 45 degrees to the cell's electro-optic axis.

Modulation is achieved by continuously varying the voltage across the Pockels cell along the Z-axis, alternately converting the incident linearly polarized light to right- and left-circularly polarized components.

At the receiver, the polarization of the incident light is changed to linearly polarized beams by a quarter-wave plate. Figure 9B shows that the emergent beams are at 90 deg to each other. Spatial separation of the two linearly polarized components is accomplished by a Wollaston prism, and they are detected as variations in intensity of photocell current.

**CONFOCAL RESONATOR**—The recently developed 2-mm confocal resonator shown in Fig. 10 is reported to have a sharper resonance dip than commercially available wavemeters and to be useful in extending microwave concepts into the millimeter (and smaller) wavelength region.<sup>9</sup> In the experimental receiving system pictured, a parallel beam of modulated 140-Gc energy enters from the right and is received by a Fresnel zone plate lens which focuses it to the waveguide receiving horn. Energy is transmitted from this horn through the waveguide past the wavemeter (the cylindrical object bearing calibration marks) to a harmonic mixer fed from a 4-mm klystron. The detected 60-Mc output signal

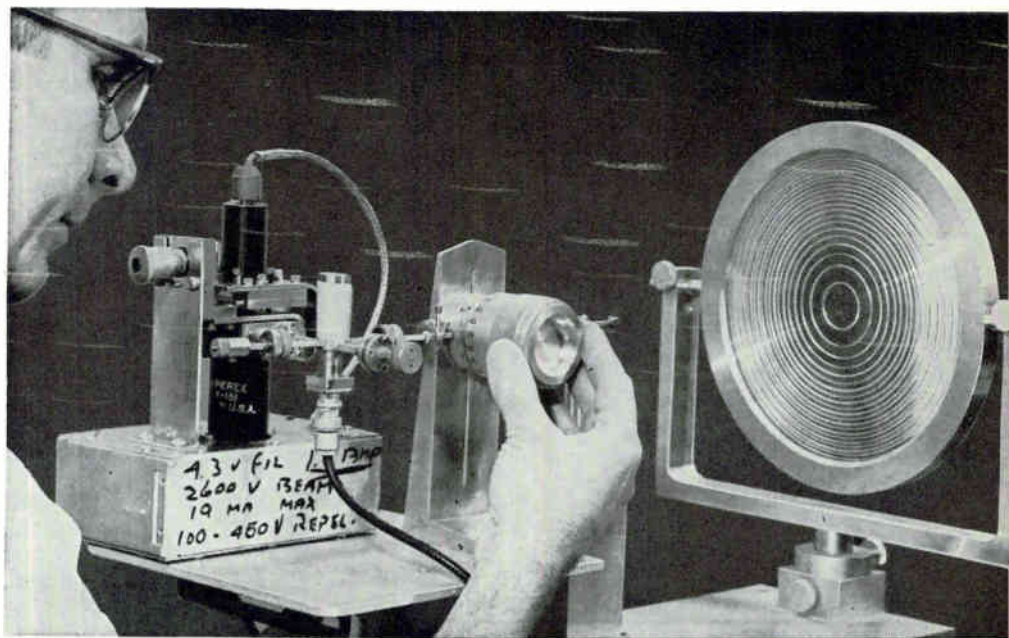

**CONFOCAL RESONATOR** wavemeter is installed in experimental receiving system. The resonator consists of two spherical mirrors with electromagnetic energy propagating between them. An infinite number of distinct field distributions can exist between the mirrors—Fig. 10

is then supplied to an i-f strip.

The device, which can be operated nonconfocally, can be calibrated to an accuracy of about 0.2 percent directly from the physical dimensions. Indications point to its practical use as a filter element in narrowband filters as its passbands are narrow but sharp. Other reported advantages include ease of construction and of suppressing higher order modes.

**VLF ARRAY**—Recent requirements for long-range communications and other long-range electromagnetic systems have brought about a resurgence of interest in very low radio frequencies.<sup>10</sup> The disadvantages of high natural noise environment and difficulty of radiating power inherent in vlf systems make it imperative that receiving antennas used have high directivity.

The principle of superdirectivity can be effectively applied in reducing the size of antenna structures necessary for the desired high directivity at vlf, where wavelengths are measured in miles. The usual detrimental characteristics associated with superdirectivity fortunately are minute in superdirective vlf receiving arrays.

The three-loop array is shown to

have greater directivity than the more familiar two-loop array. Beamwidth is narrowest, front-to-back voltage and power ratios are greatest, and position of the back lobes and nulls are most invariant when closely spaced loops are used. Null positions, which are a function of only the inserted delay and the free space delay between loops, are located so that unwanted signals may be excluded.

This array is particularly useful for receiving spherics because of its broad bandwidth.

#### REFERENCES

- (1) B. Widrow, L. R. Talbert, G. F. Groner, M. J. C. Hu, D. F. Specht, and F. W. Smith, Stanford University, Some Applications for Adaptive Data-Processing Systems.
  - (2) R. C. Platzek, North American Aviation, Microelectronics and Minuteman.
  - (3) J. R. Gray and S. C. Kitsopoulos, Bell Telephone Labs, A Precision Sample and Hold Circuit with Subnanosecond Switching.
  - (4) B. E. Sear, Martin/Baltimore, Novel Nanosecond Circuits Using Storage Diodes as Charge Transformers and Tunnel Diodes as Charge Amplifiers.
  - (5) F. M. Wanlass, Fairchild Semiconductor, Metal-Oxide-Semiconductor Field-Effect Transistors and Microcircuitry.
  - (6) T. B. Hutchins and J. F. DeLord, Tektronix, Solid State Electrometer Using M-O-S Diodes.
  - (7) W. H. Huntley, Jr., Stanford Electronics Labs, The Potential of Techniques Using Coherent Light Diffraction.
  - (8) W. Niblack and E. Wolf, Sylvania Electronic Systems, Polarization Modulation and Demodulation of Light.
  - (9) G. Oltman, Space Technology Labs, A 2 MM (Non)-Confocal Resonator for Use as a Wavemeter or Filter Element.
  - (10) E. W. Seeley, VLF Superdirective Array.
- All papers to be presented at WESCON, San Francisco, August 20-23, 1963.

# New Deflection Circuit Uses

*Limitations of transistor sweeps and tube power consumption overcome in new design*

A **HIGH-POWER** horizontal sweep circuit, newly devised and using a silicon controlled rectifier as a switch element, makes it possible to overcome both the limited sweep ability of transistors and the large power consumption of an electron-tube circuit.

The scanning power achieved is large with an  $LI^2$  product as high as 40 mha<sup>2</sup>, which surpasses the sweep power requirement of large-face color kinescopes. A driver stage is no longer needed because of the high trigger sensitivity of the silicon controlled rectifier (scr).

**HOW IT WORKS**—The fundamental circuit is shown in Fig. 1A. The scr is fired by a trigger

pulse at the beginning of the retrace time for every horizontal scan and sends to the deflection yoke  $L_y$ , the energy stored across the retrace capacitor  $C$ , which has been charged during the sweep period just before. When this energy transfer has been completed at the end of the retrace cycle, the damper diode turns on and the energy just transferred begins to return to the power supply source, resulting in a linearly varying sweep current through the yoke.

The scr current decreases suddenly to zero when the yoke current is switched to the damper diode and is completely extinguished by the reverse current supplied from the circuit residual inductance  $L_x$ . In principle, this inductance must be inserted into the circuit as shown in Fig. 1A, but in actual circuits, the flyback transformer offers enough leakage inductance for this purpose.

The sweep circuits so far considered can not be driven by the scr, because these circuits necessitate intentional switch-off from the high current state. In the new circuit, however, the retrace capacitor is charged through the choke coil resonantly or linearly and hence no current switching is required.

Consider the behavior of this circuit in more detail. The retrace capacitor  $C$  may reach a voltage of about  $2E_1$  at the end of the sweep period, where  $E_1$  is the supply voltage. Then the stored energy of  $C(2E_1)^2/2$  joule is driven into the yoke coil in a retrace time of about  $\pi\sqrt{L_y C}/2n$ , or in a quarter cycle of the ringing frequency, where  $n$  is the transformer step-up ratio. This energy transfer establishes a peak yoke sweep current of approximately

$$I_{pp} = \sqrt{\frac{C}{L_y}} (2E_1)$$

When the damper diode turns on, the linear sweep current with a slope  $E_1/L_y$  begins to flow. The next start of the retrace time must coincide with this sweep end and hence the relations

$$\sqrt{\frac{C}{L_y}} (2E_1)/t_{sw} \cong E_1/L_y$$

from which are obtained

$$C \cong t_{sw}^2/4 L_y \text{ and } n \cong \frac{\pi}{4} \left( \frac{t_{sw}}{t_{RET}} \right)$$

**PRACTICAL CIRCUITS**—The circuit of Fig. 1A may be rearranged to the circuit of Fig. 1B and 1C using autotransformers. In Fig. 1C the sweep voltage,  $2(E_1 + E_2)$ , automatically develops across  $C'$ , an electrolytic capacitor. In the circuits of Fig. 1B and 1C choke coil inductance is to be so chosen that the retrace capacitor gets its energy by linear charging, that is choke coil inductance should be large compared with the case of resonant charging

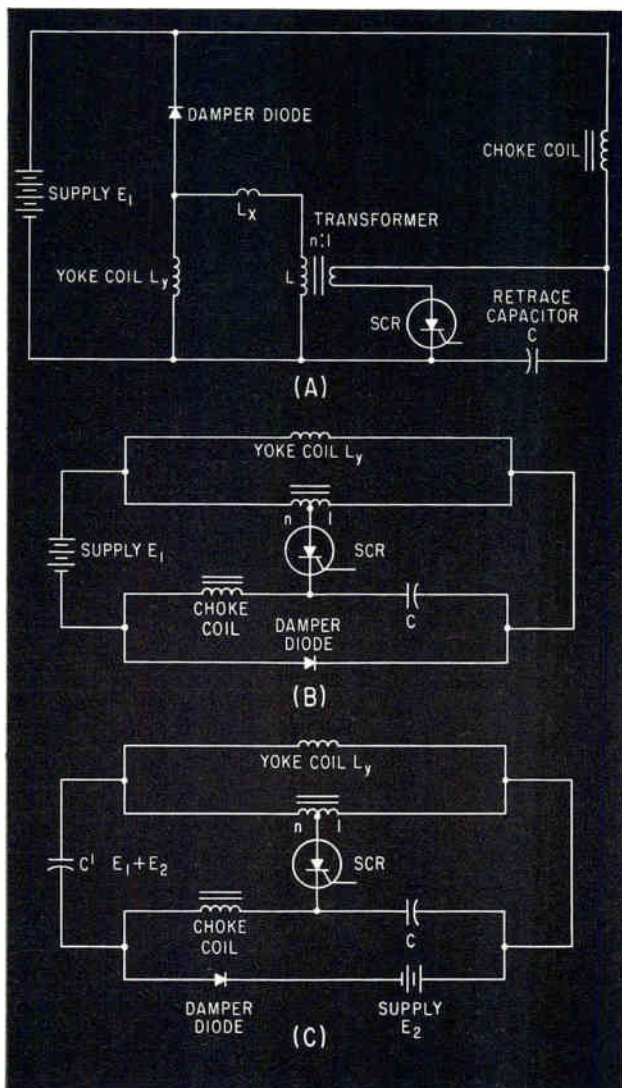

FUNDAMENTAL circuit using scr (A), actual sweep circuit using an autotransformer (B), and low supply voltage variation (C)—Fig. 1



# SCR, Saves Power

By TADAAKI TARUI

Electronics Department  
Central Research Laboratory  
Tokyo Shibaura Electric Co., Ltd.  
Kawasaki, Japan

for which the relationship is  $(L_z \gg t_{sw}^2/C)$ .

High voltage for the cathode-ray tube may be taken from a secondary winding either on the transformer or on the choke coil.

**EXPERIMENTS**—All developments were carried out using the circuits given in Fig. 1B and 1C.

Rectifier types 2SF62 and 2SF69 were used, corresponding to General Electric's C35 and C36 series, respectively. It seems likely that the C40 type scr would also be well suited to horizontal sweep applications. High-power operation of the high-E type circuit giving an  $L I^2$  output of about  $41 mha^2$  is shown in the oscillogram, Fig. 2A. In Fig. 2B is the  $32 mha^2$  deflection case for the low-E type of circuit. The power supplies are 64 volts and 13.6 volts respectively. The yoke inductance is  $200 \mu h$  in both cases. Ultimate circuit performance has not yet been determined but an efficient heat sink is required for the highest power operation.

**CIRCUIT CONSTANTS**—Considering the partial energy return back to the retrace capacitor  $C$  owing to series inductance  $L_z$ , more accurate expressions can be obtained for circuit component values. For example, in the high-E type circuit, the approximate values of  $C$  and  $n$  in actual circuits become

$$\sqrt{\frac{C}{C_{id}}} \sim \sqrt{\frac{1+b}{b}} \left( \sqrt{1+a \frac{1+b}{b}} - \sqrt{a \frac{1+b}{b}} \right) \sqrt{\eta} \quad (1)$$

$$\frac{n}{n_{id}} \sim \sqrt{1+a \frac{1+b}{b}} \left( \sqrt{1+a \frac{1+b}{b}} - \sqrt{a \frac{1+b}{b}} \right) \sqrt{\eta} \quad (2)$$

where,  $C_{id} = t_{sw}^2/4L_v$  and  $n_{id} = \pi t_{sw}/4I_{RET}$  as obtained elsewhere, and  $a = L_z/L_v$ ,  $b = L/L_v$ . (Fig. 1A). The symbol  $\eta$  means power transfer ratio, the ratio between the actual power transferred from  $C$  and the required total reactive power, which is smaller than unity, because of the charge storage effect of the damper diode. In actual circuits,  $a$  is about 0.1,  $b$  is 5 to 10, and  $\sqrt{\eta}$  is about 0.9, so  $C/C_{id}$  becomes about 0.5 and  $n/n_{id}$  about 0.7, hence  $n \sim 3$ . For the low-E type circuit  $\sqrt{C}$  and  $n$  are further de-

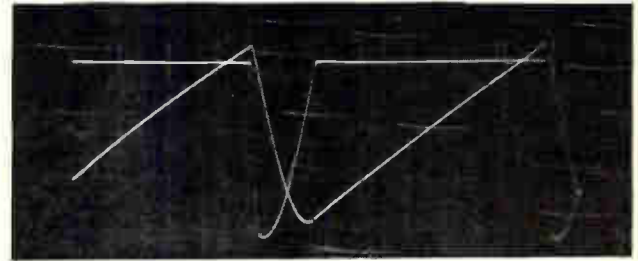

(A)

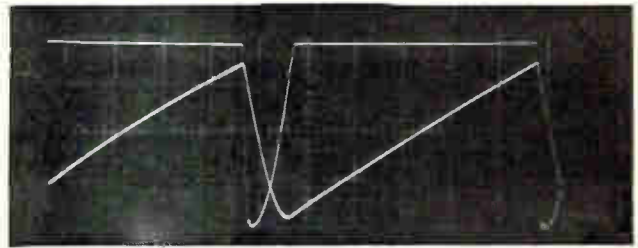

(B)

**WAVEFORM** of yoke sweep in high-E type circuit with  $L_v = 200 \mu h$ ,  $C = 1.27 \mu f$  and  $n = 2.5$  (A), low-E circuit with  $C = 0.96 \mu f$  and other circuit constants as above (B). Vertical axis is 100 v and 4 amp per cm and horizontal is  $10 \mu sec$  per cm—Fig. 2

creased by the factor.

$$1 \left( 1 + \frac{E_1}{E_2} \right)$$

**YOKE INDUCTANCE**—For a 200 microhenry deflection yoke, 40 percent of supplied power is dissipated in the scr and damper diode. For optimum, minimum loss, design the yoke inductance should be the highest possible value, because the circuit loss can be reduced by decreasing the forward loss of scr and damper diode.

If an scr of 400-volt maximum rating is used, optimum inductance may become about 1.7 millihenries and the supply voltage ranges from 105 to 115 volts for 18 to 20  $mha^2$  deflection. In this case the semiconductor loss may be greatly lessened, say about 8 watts, and further examination of various circuit components may reduce the total power loss to 20 watts or less. Preliminary experiments using a 960 microhenry yoke has substantiated this figure. So the overall horizontal deflection and high voltage system will dissipate about 24 watts or less.

**COMPARISON**—The scr sweep circuit features high power swing capability yet requires small triggering power. Its circuit loss is large compared with the transistor circuit but much less than the conventional electron-tube circuit. Considering typical overall horizontal and high voltage supply system d-c power demands, a transistor circuit takes 16 watts, the scr circuit, 22 watts and an electron-tube circuit, 60 watts for 18 to 20  $mha^2$  deflection.

## SWITCHING POWER TO 100 KVA

Using the silicon controlled rectifier as a switching element, a new solid state circuit for magnetic horizontal deflection has been devised for large crt's. Compared with electron tube circuits, much less power is dissipated. The restricted deflection available from present conventional power transistor circuits is likewise overcome. Trigger sensitivity is high

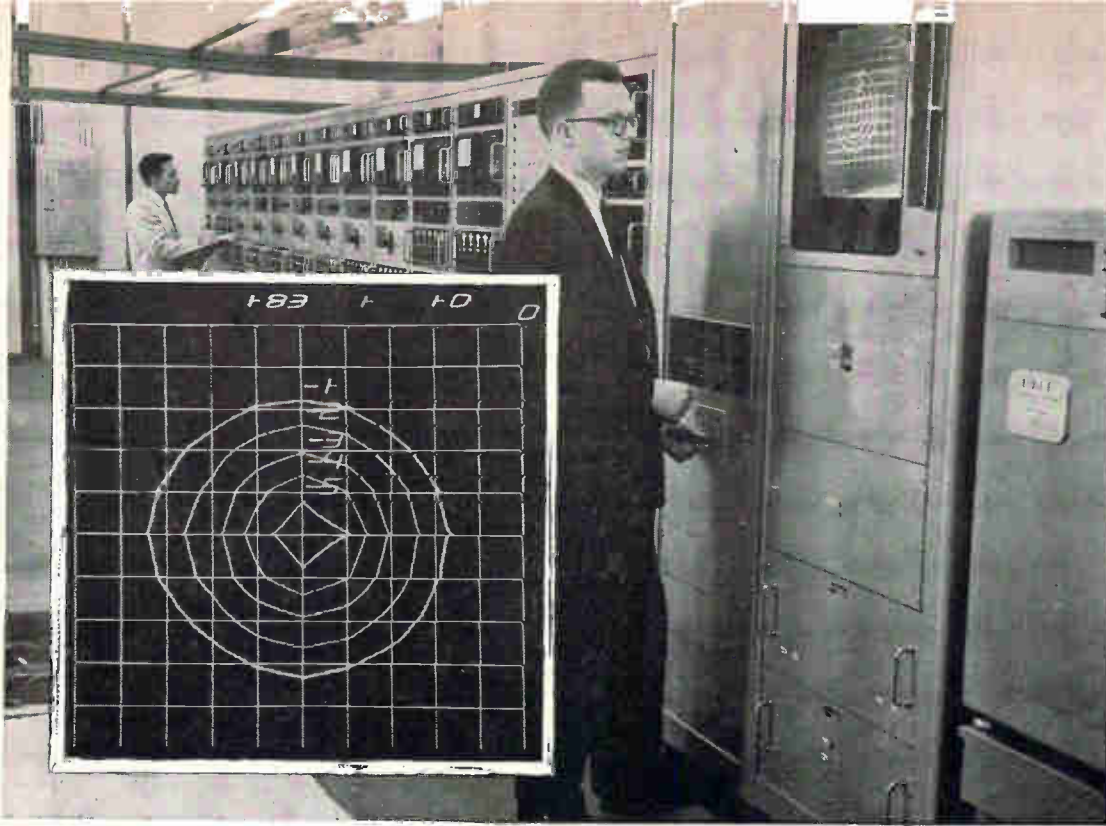

**AUTOCON SYSTEM** showing portions of the accompanying magnetic measurement system, with author in foreground; typical contour plot (inset) taken from the 11-by-11 matrix for a vertical dipole located 10 feet above the matrix plane—*Fig. 1*

## LATEST ANTISUBMARINE AID **Magnetic**

*Hybrid analog-digital apparatus receives analog point data from a single input and generates a complete contour response surface*

By **WILLIAM W. ANDERSON**,  
U. S. Naval  
Engineering Experiment Station,  
Annapolis, Maryland

### HOW NAVY MAY USE AUTOCON

1. To study shipboard magnetic fields (including stray, permanent and induced fields), locate their sources and reduce them.
2. To evaluate, locate and reduce sources of submarine acoustic noise.
3. Hull pressure distribution and advanced design studies.
4. Electromagnetic propagation study and analysis.
5. Analog computer simulation, network analysis, and node distribution.

Other possible uses are in tactical search, classification and location. Sonar input could create a continuous crt display of a moving submarine, as a contour rather than a single blip. Autocon may also find a use in displays for guidance, navigation and alarm systems by presenting three-dimensional information as grid lines and outstanding terrain features

**THE CONTOUR RESPONSE** surface has long been an important means of data presentation. To meet the need of immediate data display in the specialized form of the contour plot, a new hybrid analog-digital system of automatic contour display called Autocon has been developed. This system receives sequential single-point analog data from a plane of measurement points, and through a series of scanning, analog storage, and interpolation operations, simultaneously converts this data into an interpolated surface over the entire measurement plane. As this surface is generated, a voltage comparison generates a series of pulses that represent the positions of the contour lines on the measurement plane. These pulses form the z axis for a high-resolution cathode ray tube and, along with simultane-



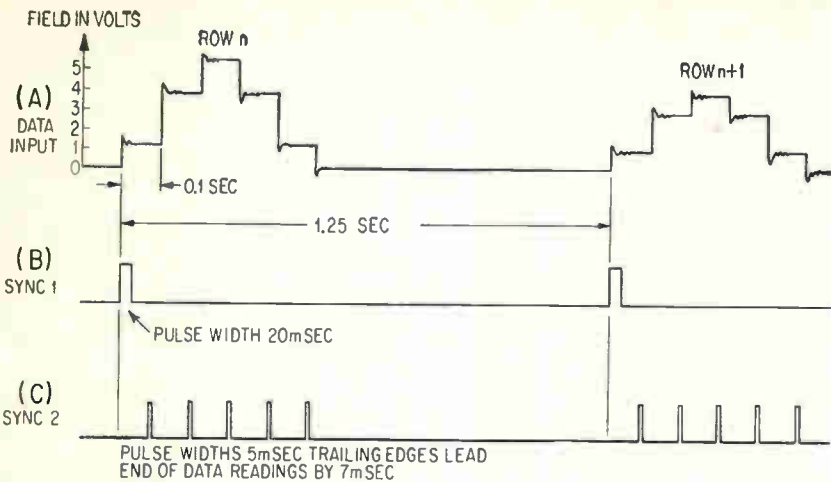

▲ INPUT WAVEFORMS of the third (row  $n$ ) and fourth (row  $n+1$ ) rows of data for the sample matrix given in Fig. 3 (top)—Fig. 2

► CONTOUR CONSTRUCTION techniques, showing a sample matrix of data with contour lines superimposed (top, A) and profile determination of contour-line intersections (bottom, B)—Fig. 3

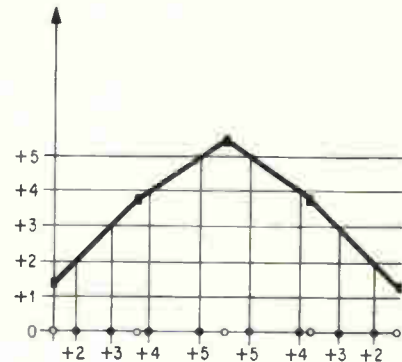
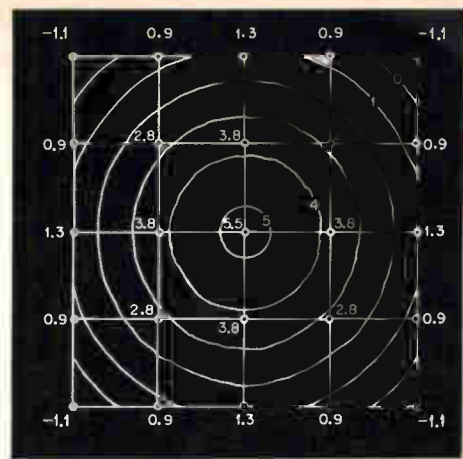

# Contour Display System

ously generated  $x$  and  $y$  axis signals, create a pattern of moving dots and dashes on the crt face to form a complete contour plot.

A photograph of the complete system, showing part of the magnetic-field measurement system, is shown in Fig. 1. The inset illustrates a typical contour display for an 11-by-11 matrix of data taken directly from the permanent film record. Included in this final display are the contour lines themselves, horizontal and vertical scale lines whose intersections represent the data matrix from which the contour was obtained, and electronically generated characters that identify each contour level, the experiment run number, and the sensitivities at which the data was taken.

**INPUT**—The inputs to the Autocon system come directly from the magnetic-field measurement system. This system is able to gather vertical component d-c magnetic field data from three matrix data planes whose data point sizes are 11

by 11, 7 by 7, and 5 by 5. Magnetic field investigations are carried out on only one of these planes at a time, the particular one being selected to meet experiment requirements. While the Autocon system generates contour plots from all three data matrices, examples given here will be frequently in terms of the 5-by-5 matrix for simplicity.

The primary input to the Autocon system is a series of d-c voltages proportional to the magnetic field sensed at the matrix measurement points (Fig. 2A). These voltages are in the sequence obtained by scanning the matrix row-by-row, starting with the first row and reading the data points for each individual row from left to right. In addition, the Autocon system receives two synchronizing inputs from the measurement system. The first of these (Fig. 2B) consists of a single pulse at the beginning of each new matrix row. The second synchronizing input (Fig. 2C) consists of a single pulse for each reading whose trailing edge occurs at the valid part of the reading.

**THEORY**—An understanding of the basic theory of operation of the Autocon system is easily obtained by considering one particular method of manual contour construction. Figure 3A shows a sample matrix of data with the contour lines superimposed upon it. These contour lines are usually obtained by a process of linear interpolation between data points to determine the intersections of the contour lines with the rows and columns of the measurement matrix. The contour lines are then "faired in" between these points of intersection.

One method of linearly interpolating between each reading is to graphically construct a "profile" of the readings in a particular row or column. Figure 3B shows such a profile of the center row of the example matrix.

The Autocon system uses a variation of this plotting method. Contour-line intersections are determined for the rows only of the matrices. However, to determine column intersections and to provide greater resolution, a number of

"interpolated" rows are linearly constructed at selected locations between the actual rows of the matrix. This process can be expressed as a general formula:  $(1 - k) A_{n-1} + kA_n$ ,  $(1 - k) B_{n-1} + kB_n$ , . . . ,  $(1 - k) E_{n-1} + kE_n$ , where  $A_n$ ,  $B_n$ ,  $C_n$ ,  $D_n$  and  $E_n$  represent the data points of the most recent row,  $n$ , and  $A_{n-1}$ ,  $B_{n-1}$ ,  $C_{n-1}$ ,  $D_{n-1}$ , and  $E_{n-1}$  represent the data points of the earlier row,  $n-1$ . Quantity  $k$  is an "interpolation factor" and is defined as the ratio of the distance of the interpolated row from row  $n-1$  divided by the total distance between row  $n-1$  and row  $n$ . The number of interpolated rows can, of course, be any amount. The Autocon system itself forms 32 such interpolations between each pair of rows for the 11-by-11 matrix and 64 interpolations for the 7-by-7 and 5-by-5 matrices.

Thus, for each of these interpolated rows, a profile is constructed and the intersections of the contour lines with the axis of the interpolated row are determined as before. Therefore, two types of interpolation are required. The first is "row-to-row interpolation." The second is required to obtain the straight-line segment profiles of a particular interpolated row and is called "column-to-column interpolation."

The final process of determining the points of intersection of the contour lines with the axis of the interpolated row is termed "discrimination."

**SYSTEM**—A block diagram of the Autocon system is shown in Fig. 4. The three identical row storage units provide the analog storage necessary to accomplish row-to-row interpolation between two rows of data while a third is being read in. The basic system logic is as follows: An input commutator selects a particular row storage unit for data read-in. A commutator at the row storage unit outputs selects the other two units containing stored analog data from the previous two rows. Inasmuch as the system must generate 32 or 64 interpolated rows during one row read-in, the row storage read-out occurs at a rate 100 times faster than the read-in. The fast read-outs of the two storage units are then fed to the other system components which perform the function their design-

ation implies. At the end of a row read-in, the row interpolation process between the previous two rows is also completed.

The entire process then repeats itself between the new row pair consisting of the most recently read-in row and the one that immediately preceded. Data read-in now takes place with the storage unit that previously held the contents of the oldest of the three rows. This procedure continues until each row of the matrix has been read in, read out, interpolated, discriminated and presented on the final display.

The principal component of the system that permits this approach to be taken is the row storage unit. The simplified diagram of Fig. 5 shows the three basic parts of the unit: the storage capacitors, the switching circuits, and the access logic. During read-in, the input to the unit is connected through the input commutator to the magnetic field measurement system. The scan pulse input to the four-stage binary counter is the same as the waveform shown in Fig. 2C with an extra pulse added at the beginning. At the start of read-in, the unit is in the reset position. The added first scan pulse takes the unit out of reset and activates the first NOR gate, resulting in  $-10$  volts at the NOR gate output. This  $-10$  volt signal in turn activates the associated diode switching circuit, grounding the capacitor in storage position 1. This causes the capacitor to charge up to the value of the first reading of the data input.

This process continues with successive scan pulses until the last scan pulse occurs, which returns the unit to the reset position. Except for the NOR gate inputs, circuits for all storage positions and the reset position is identical to that shown for storage position 2 in Fig. 5.

**READ-OUT**—During data read-out, the input to the row storage unit is left open by the input commutator. Internal logic of the system provides scan pulses to the binary counter which occur every millisecond, as contrasted with the 0.1-second duration per reading during read-in. This permits a number of identical fast scan read-outs to be generated during the time required for one read in.

The read-out switching action is identical with the read-in. The output waveform, therefore, is the same as the input waveform (without noise) shown in Fig. 2A except that it occurs 100 times faster than the input.

The row-to-row interpolator consists of a six-stage binary counter, each stage of which switches in and out various portions of a passive resistance network. The binary counter receives a fast-scan count pulse at the end of each completed fast scan. During a 10-msec waiting period between fast scans, the appropriate relays switch to the next configuration dictated by the counter. This process continues for a total of 64 fast-scan read-outs from the two row-storage units. The unit performs exactly the function described by the general row-to-row interpolation formula mentioned previously, the interpolation factor,  $k$ , being changed in increments of  $\frac{1}{32}$  for each fast scan. The passive network, however, causes the output to be attenuated by a factor of  $\frac{1}{3}$ .

The 1.25 seconds required to read in a single row of data (Fig. 2A) limit the number of interpolations which can be carried out. Consequently, 64 interpolations for the 11-by-11 data matrix which requires 21 msec for each fast scan (11 readings at 1 msec per reading plus 10 msec wait time) cannot be achieved. In this case, the first stage of the counter is disabled, resulting in a 5-stage unit which performs only 32 row-to-row interpolations.

Similar circuits provide an analog voltage of the position of a given interpolated row between two data rows. In this case, two constant voltages are fed into a second resistive circuit. The output then becomes the desired voltage analog. Four additional stages are added to provide a voltage that can traverse the entire data matrix. As is indicated, this signal is used as a "y axis" to vertically position a crt trace.

The column-to-column interpolator makes use of the fact that the time spacing between readings is always constant at 1 msec per reading. The process of generating straight line segment profiles from data of this form can be described  $\int (V_{i+1} - V_i) dt = (V_{i+1} - V_i)t + V_i$



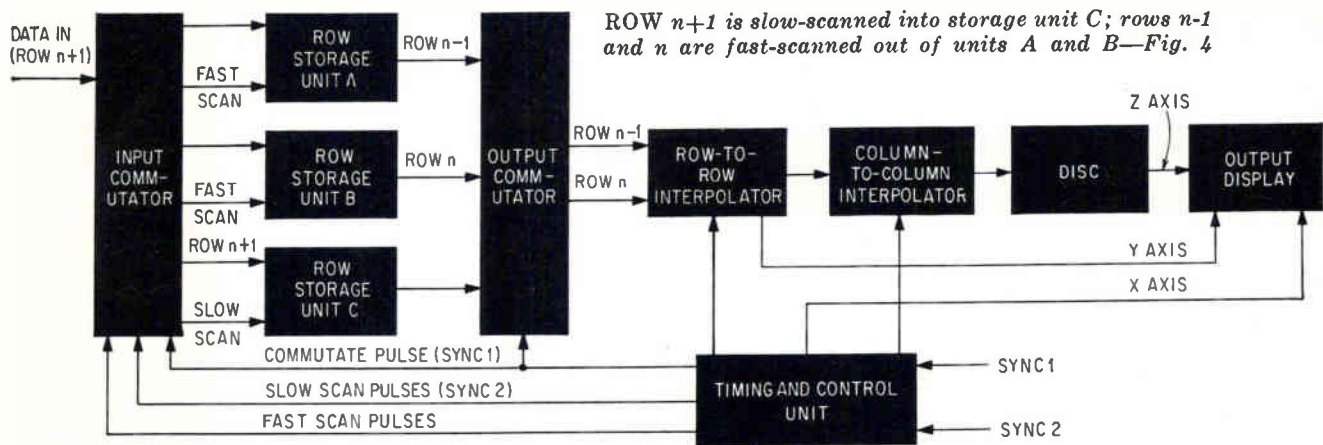

ROW  $n+1$  is slow-scanned into storage unit C; rows  $n-1$  and  $n$  are fast-scanned out of units A and B—Fig. 4

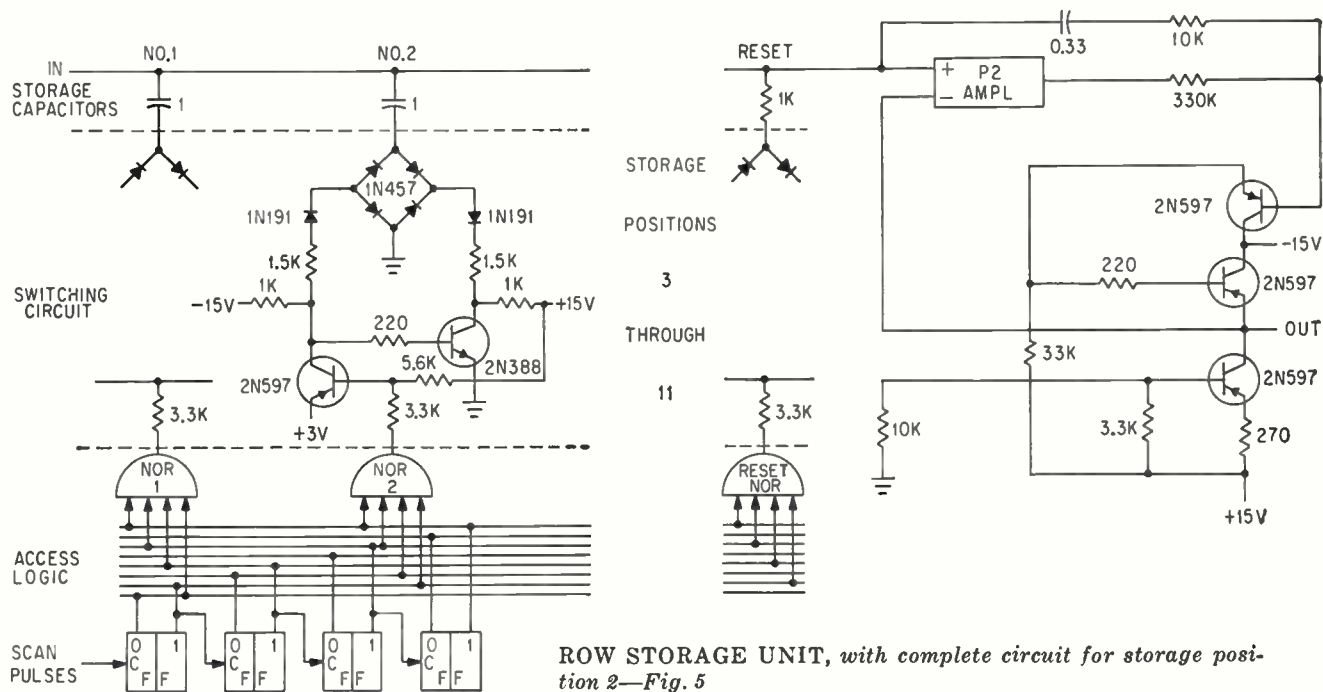

ROW STORAGE UNIT, with complete circuit for storage position 2—Fig. 5

where  $V_i$  equals the  $i$ th reading and  $V_{i+1}$  equals the  $i$ th plus one reading; that is, the reading which immediately follows.

Thus, the interpolator consists of a conventional analog integrator which is fed by a "difference generator" that performs the  $V_{i+1} - V_i$  function.

The output of the column-to-column interpolator consists of a series of ramp-like profiles similar to that shown in Fig. 3B and is fed to eleven discriminator circuits in parallel. The voltage of the system at this point is  $\pm 5$  v full scale, corresponding to a full-scale reading on the magnetometers of  $\pm 100$  meter divisions. Contours were desired at 20-percent increments of full scale; hence the discriminators are individually set in one-volt increments from  $-5$  to  $+5$  volts, for a total of eleven reference voltages,

one for each discriminator.

The discriminator circuit is a voltage comparator that performs the function

$$V_{out} = \begin{cases} \text{a constant, for } V_k - \epsilon \leq V_{in} \leq V_k + \epsilon \\ 0, \text{ for all other } V_{in} \end{cases}$$

where  $V_k$  is the reference voltage and  $2\epsilon$  the small interval around  $V_k$  within which the discriminator operates.

**OUTPUT**—The eleven discriminator outputs are then combined into a single output of pulses which represent the intersections of the contour lines with the axis of the interpolated row (Fig. 3B). This output forms the major portion of the z axis for the output display. The operation of the discriminator circuit is such that pulse width varies with the slope of the input ramp voltage.

In addition, the output display receives an x-axis trigger that generates a linear sweep proportional to the fast-scan time base to horizontally position the crt trace.

The net result, as seen on the face of the crt, is a series of dashes moving in and out along a horizontal line that travels down the vertical axis of the crt. When viewed as a complete picture of all data rows, the lines drawn on the crt face by the moving dashes are the contour lines of the data matrix being read in. Pastoriza Electronics, Boston, worked on the analog portions of the Autocon circuit and R.M.S. Associates, of Mamaroneck, N. Y., provided the output display.

The opinions given here are those of the author, and are not to be construed as official views of the U. S. Navy.

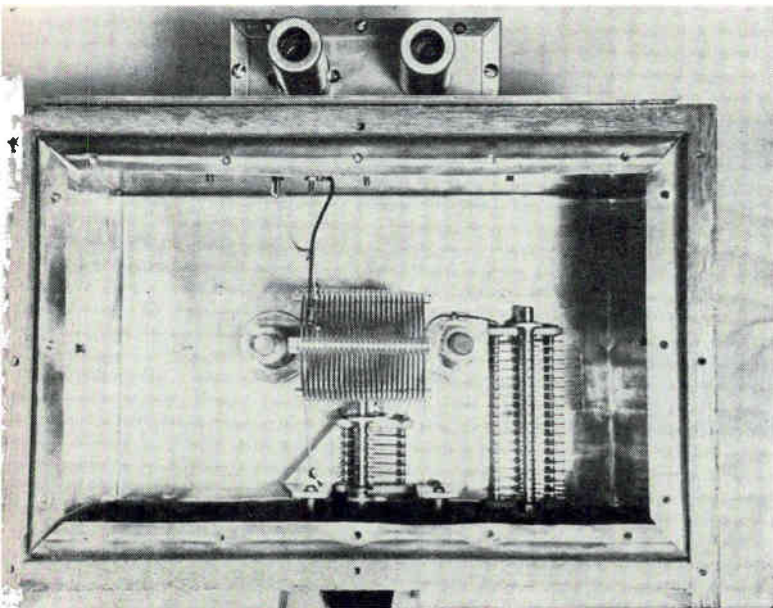

COPPER shield enclosed in a mahogany box protects the tuned circuit from short-term ambient temperature changes and improves stability

## R-F OSCILLATOR

*Variable frequency oscillator stability is parameters. Here is a method of getting in conventional circuits*

**FREQUENCY** stability of variable-frequency r-f vacuum-tube oscillators is easiest to maintain when the frequency of oscillation depends primarily upon a stable high-quality resonator. Requirements for obtaining resonator (*LC* circuit) stability, through the maintenance of high *Q* and mechanical and electrical dimensions, are well known; greatest difficulty lies in reducing undesirable effects from the electronic (or "driver" and output) portion of the oscillator due to variable phase shift, harmonic generation, thermal and capacitance changes, variable resonator loading and supply-voltage changes, etc.

Clapp, Lampkin, Franklin, and others, have achieved high frequency stability by isolating the resonator from the driver or load; still others have chosen various methods of compensation for changes external to the resonator or have evolved combinations of these approaches.

These oscillators have disadvantages in complexity, requirements for special components, critical adjustments, or limited tuning range. A slightly different approach, leaning heavily upon existing circuits in principal, permits construction of a relatively simple oscillator that is nearly independent of parameters external to the resonator. The circuit lends itself well to both trans-

mitter and receiver frequency control, and to various generators and instruments.

**DECOUPLING**—Common methods of resonator isolation involve coupling the vacuum tube as loosely as possible through a capacitive network, as in the Clapp circuit shown in schematic A or inductively, as in the Lampkin circuit of schematic B. This oscillator uses Lampkin's system of tapping tube circuits across a portion of the coil, but to further reduce resonator loading and the influence of external capacitances, it excites tube circuits from the resonator through a high impedance and feeds power back at a point of low impedance. The circuit in schematic C is an economical, workable, high-stability oscillator.

The circuit consists of a pair of cathode-followers in cascade, the

first being driven by the voltage appearing across a small portion of the resonator coil (which may be as little as 10 percent of the total) and the second, by the voltage across the r-f choke in the cathode of the first tube. Driving power is supplied to the resonator without phase shift by the cathode of the second tube. Both tubes are biased by  $R_1$  and  $R_2$  for class A operation. A tube with a high amplification factor will oscillate with least coupling to the coil. A dual triode, such as the 12AT7, performs.

The largest external capacitance shunted across any part of the frequency-determining *LC* circuit is the heater to cathode capacitance of the driver tube. The simplest method of minimizing this variable is to feed the heater current through a small bifilar r-f choke as shown in diagram C. The choke

---

### R-F ISOLATIONIST

Oscillator stability is important in modern electronics equipment. Where price is no object, many sophisticated schemes permit the design of variable oscillators with crystal dependability.

In this article, the author shows how to get high vfo stability by isolating conventional circuits from external effects and controlling factors such as heater to cathode capacitance

---



# Has Improved Stability

*usually influenced by a number of circuit and external factors*  
*greater stability by carefully controlling design factors*

By **ELBERT ROBBERTSON**, Marine Electronics Consultant, Setauket, New York

should have a value that places the heater and cathode at the same r-f voltage above ground. When this is the case, changes in heater to cathode capacitance due to heater-current fluctuations have minor effect upon frequency.

**CIRCUIT**— Output may be taken from points 1 or 2 without appreciable difference in operation. However, improved isolation of the output load from the oscillator is obtained by the circuit shown in circuit D.

This circuit is used as the variable r-f oscillator in a dual-conversion receiver, covering the range of 3.000 to 3.550 Mc. Output is uniform over this band and, with no temperature compensation or thermal shielding, stability is sufficient for adequate single-sideband reception after a 30-second warmup. In 15-minutes, the drift drops to less than one-cycle per minute; after 30-minutes of operation, frequency remains as constant as room temperature. Under reasonable room temperature and line-voltage conditions, drift is about one part-per-million over long periods of time.

The inductor in this particular oscillator consists of 27 turns of a 2 x 2-inch coil that is enclosed with bandset and tuning capacitors in a 6-inch-square aluminum box as shown in the photo. Additions to

the basic oscillator are minimal; one is grid resistor  $R_1$ , that eliminates any tendency toward instability due to oscillation at both the frequency of the entire LC resonator and in a vhf mode corresponding to the number of coil turns at which the tube is tapped. The choice of grid resistor also permits fine adjustment of the amount of drive to the isolation tube when taps on the coil cannot easily be adjusted to fractional turns. The cathode-resistor bypass capacitor  $C_1$  permits the cathode tap of  $V_2$  to be more closely connected to the ground end of the coil. The plate r-f choke and coupling capacitor on  $V_2$  provides electron-coupled output. Although voltage regulation was not found essential with the line-voltage fluctuations normal to the location where this oscillator is used, B voltage is regulated to allow for occasional extreme changes when machinery in the building is started. Tubes and associated parts are installed in a 2 x 2 x 5 inch aluminum box separated from the coil shield-box by small spacers to minimize heat conduction.

In other applications of the oscillator, greater freedom from ambient and adjacent-equipment temperature changes has been obtained by enclosing the coil-shield in foamed-plastic or porous wood insulation.

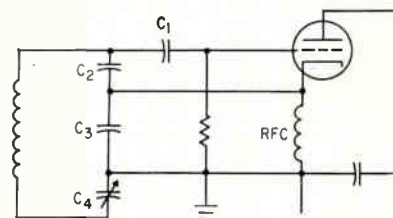

(A) C2 AND C3 MUCH LARGER THAN C1, C4

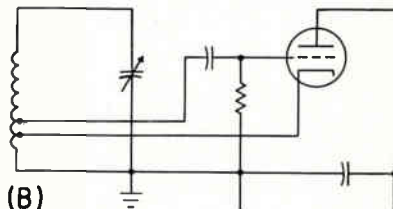

(B)

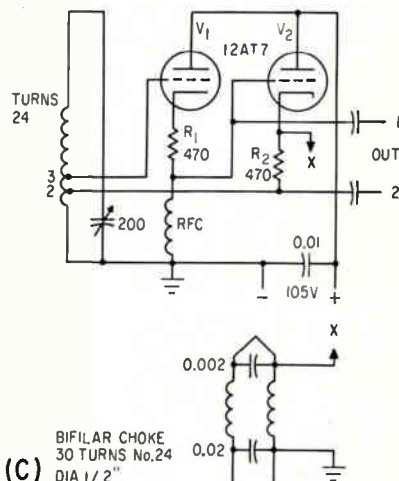

(C)

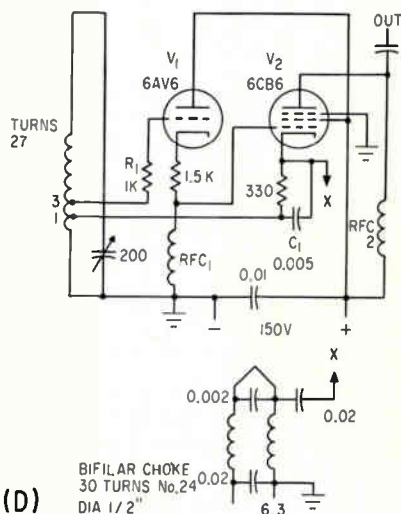

(D)

POPULAR variable-frequency oscillators include the Clapp circuit (A), and the Lampkin circuit (B). Author's oscillator is a modified Lampkin operating between 3.5 and 4 Mc (C). Refined version has highest stability (D)

In our issue of June 26, p 47, the author discussed the various ways to measure transistor beta ( $h_{FE}$ ). Here he rounds off the job with a simple nomograph to convert to the desired quantities

# Quick Way to Find Beta( $h_{FE}$ ), Alpha( $h_{FB}$ ), and $h_{FC}$

By RONALD M. MANN  
Texas Instruments Inc.,  
Dallas, Texas

**AFTER BASE** and collector currents have been obtained from test equipment, the accompanying nomograph quickly converts the measurements to beta, alpha and  $h_{FC}$ .

A straight line passing through base current and collector current gives transistor beta on the scale at right. The next two columns give alpha and the common collector or  $h_{FC}$  value.

**BETA CALCULATION** — To measure beta for any transistor, set  $V_{CE}$  and  $I_C$  for conditions specified. For a 2N1305, for example,  $I_C$  can be set at 10 ma and held constant and base current ( $I_B$ ) measured. If 100 microamp is obtained for  $I_B$ —a typical reading—a line from 100  $\mu A$  on the  $I_B$  scale through 10 ma on the  $I_C$  scale will intersect the beta scale at 100, alpha at 0.990, and  $h_{FC}$  at 101.

**CIRCUIT DESIGN**—One of the first steps in designing an amplifier stage is to choose the transistor and a desired collector current. If a 2N1305 were chosen and a collector current of 10 ma were dictated by circuit requirements, then, to obtain a worst-case condition of base current required, the minimum data sheet value for beta is selected. The minimum beta for a 2N1305 is 40 at 10 ma collector current. A line from 40 on the beta scale through the 10 ma point on the  $I_C$  scale gives an  $I_B$  of 250 microamp; this is the maximum

current needed to turn the transistor ON to 10 ma collector current.

Assume a switching application for the 2N1305 and determine if the combination of maximum leakage current and highest possible beta would turn the transistor ON.

Let the desired  $I_C$  be 10 ma. From the data sheet, maximum beta at 10 ma is 200. A line through the two values gives an  $I_B$  of 50 microamp, which is many times the maximum leakage current of the device. Leakage current therefore, would not be a problem.

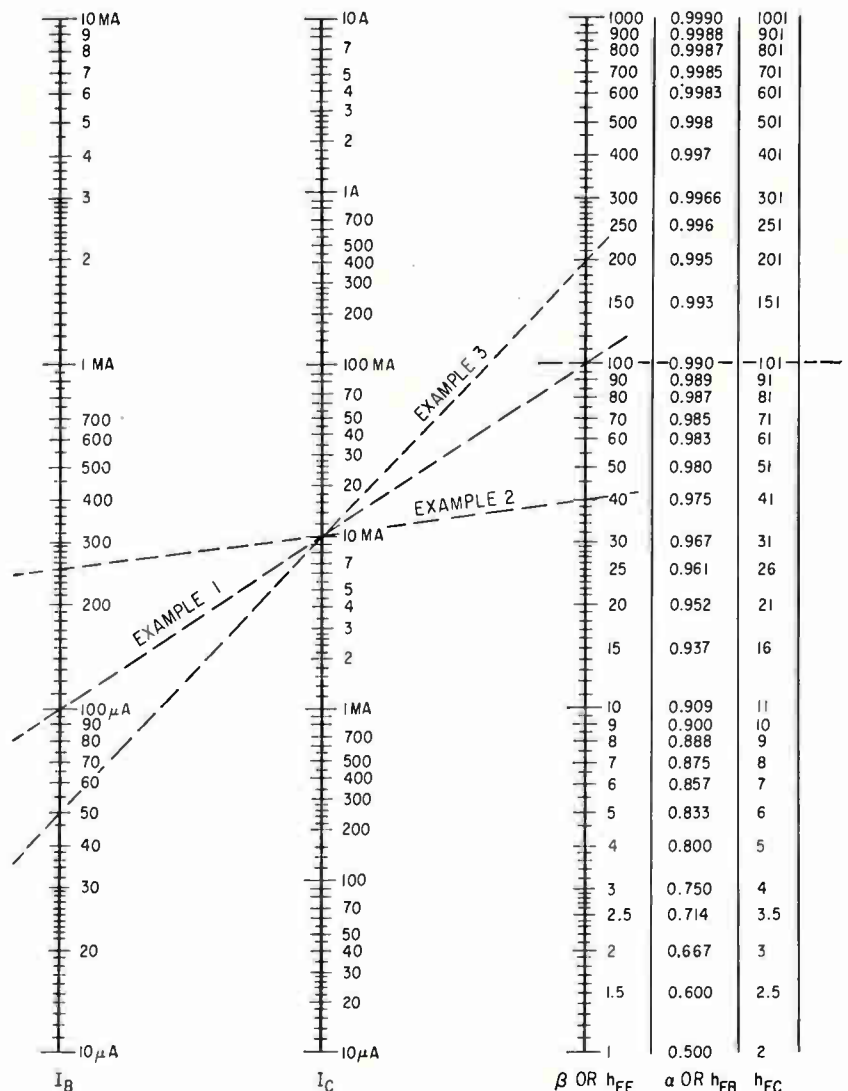



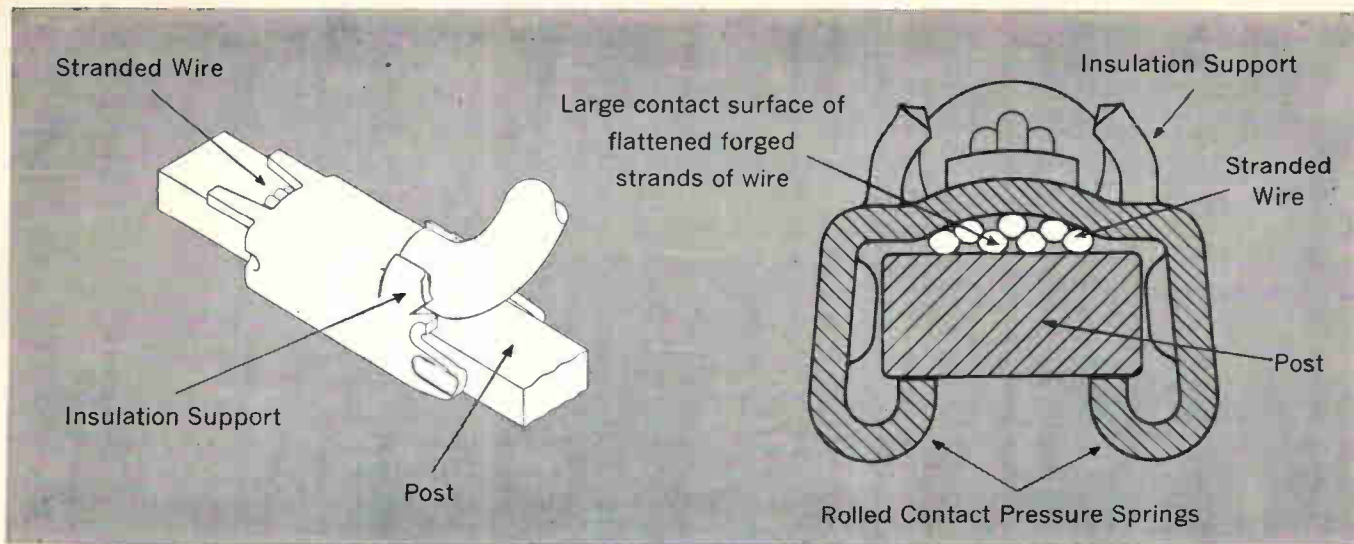

## See what's happened to stranded wire

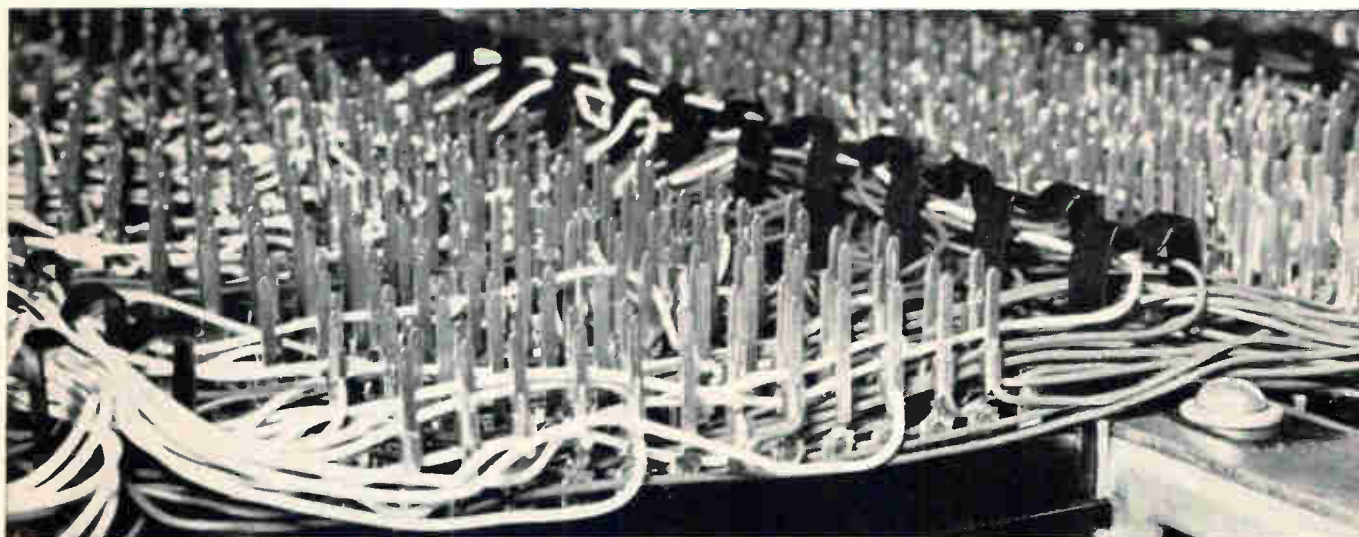

Photo Courtesy of RCA

## in high-density point-to-point applications

And not just stranded wire! Our new point-to-point wiring technique accommodates stranded, tinsel, printed and enamel wire in addition to standard solid wire and gives you a gas-tight connection with no wrap, weld or solder!

All the work is done by TERMI-POINT\* Tools and Terminals and there are two types of tools to choose from. The pneumatic tool strips the wire and affixes wire and terminal to the post—any size post. The TERMI-POINT numerically controlled wiring machine automatically strips, cuts and connects wire in required lengths in "x", "y" and oblique directions and is ideally suited for high production back panel wiring.

Multiple post connections made are gas-tight, resist shock and vibration. Large and redundant contact areas of the conductor and terminal plus the wipe-clean action of the terminating method assure maximum long-life performance.

Serviceability, despite the close spacing of posts, is extremely easy. A simple extraction tool removes TERMI-POINT terminals—any terminal from any

position on the post without electrically disturbing others—and leaves the conductor ready to be used again, if necessary.

There's more . . . a lot more to tell about this new technique and how you can benefit in your point-to-point wiring program. Find out how you can achieve greater density, even modular design; gain higher production levels at lower applied costs; eliminate stocking various pre-cut wire lengths; and service with an ease unknown in other point-to-point wiring techniques. It's all in our booklet, TERMI-POINT Tools and Terminals For A New Point-To-Point Wiring Technique. Send for your copy today.

★Trademark of AMP INCORPORATED.



AMP products and engineering assistance are available through subsidiary companies in: Australia • Canada • England • France • Holland • Italy • Japan • Mexico • West Germany

VISIT US AT THE WESCON SHOW, AUG. 20-23, BOOTH 3112-3115

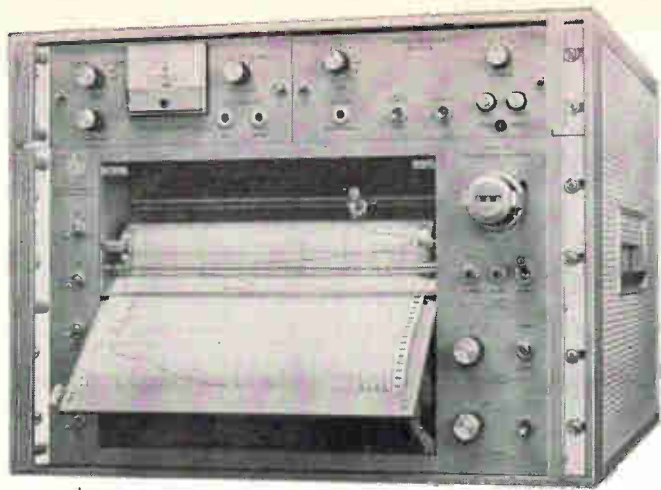

**S A**

## Advancing the state of the art!

### Scientific-Atlanta's new model 1520 Rectangular Antenna Pattern Recorder

This newest model in Scientific-Atlanta's line has been up-dated and redesigned as a matching piece to the recently introduced Model 1600 Receiver. It features new functionally arranged controls, plug-in components, longer-life design, and greater accuracies and sensitivities. The Model 1520 offers . . . Compact 14 $\frac{1}{8}$ " x 19 $\frac{5}{8}$ " x 21 $\frac{1}{8}$ " size weighing 90 lbs. . . Nuvistorized bolometer and pen function amplifiers . . . Solid-state servo amplifiers . . . Functionally arranged and visually oriented operating controls . . . Calibrated read-out chart zeroing . . . Automatic signal source power level normalization . . . Front access panel that swings out to form writing surface . . . Plug-in potentiometers accessible through swinging front panel . . . Oil bath function potentiometers . . . Crystal bolometer amplifier band-width selection . . . Automatic chart-cycle advance and reverse control . . . Static pen error:  $\pm 0.3\%$  linear  $\pm 0.5\%$  square root  $\pm 0.15$  db log response over entire recording range . . . Sensitivity 0.5, 5, and 50 microvolts ( $\pm 0.5\%$  BW) or 1, 10 and 100 microvolts ( $\pm 2\%$  BW) respectively for linear, square root, and log response . . . Constant current bolometer power supply adjustable 0 to 15 milliamps . . . Pen writing speed better than 40" per second . . . Priced from \$4,100.00 ■ Write today for data on the new Model 1520 Recorder and matching 1600 Wide Range Receiver!

Scientific-Atlanta, Inc. ■ P. O. Box 13654, Atlanta 24, Ga.  
Phone: 404-938-2930 TWX: 404-938-1322

**Scientific-Atlanta, Inc.**

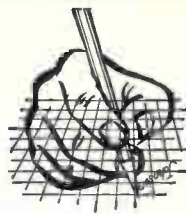

## Time after time engineers specify Johnson capacitors!

Whatever the choice . . . sub-miniature capacitors for printed circuit use—or large, heavy duty types . . . time and time again design and development engineers specify Johnson Air Variables!

More than 11 basic capacitor series are readily available in a wide selection of single section, dual section, butterfly and differential types. Units range in size from the diminutive sub-miniature Type "U" capacitors, requiring less than 0.2 square inch of mounting space, to large, rugged heavy duty "C" and "D" types. Standard stock capacitors in a wide range of plate spacings, capacity per section, breakdown ratings, and finishes will meet many military and commercial applications . . . specials to your specifications are also available in production quantities. Complete information on all Johnson capacitors and other electronic components is available on request—write for our newest components catalog today!



**E. F. JOHNSON COMPANY**

2820 TENTH AVENUE S.W. • WASECA, MINNESOTA

## AIR VARIABLE CAPACITORS



**DETAILED COMPONENTS CATALOG AVAILABLE**  
— Write today on company letterhead!

• CAPACITORS • TUBE SOCKETS • CONNECTORS • PILOT LIGHTS  
• INSULATORS • KNOBS AND DIALS • INDUCTORS • HARDWARE

**CIRCLE 201 ON READER SERVICE CARD**  
August 9, 1963 • electronics



*The only circuit*   
*that outperforms a*  
**CINCH-GRAPHIK**  
*Printed Board*

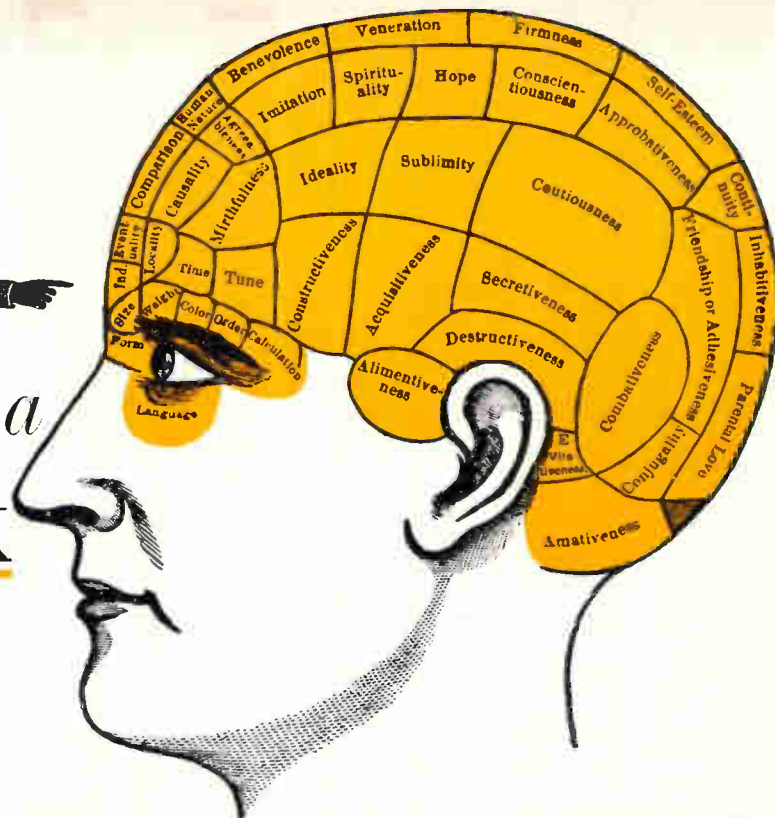

The human brain still has the edge on a CINCH-GRAPHIK etched circuit, but they both have something in common.

Each does the best job in its field.

CINCH-GRAPHIK is known throughout the industry for its leadership: Versatile handling of multilayer circuitry as well as subminiature, thin-film and

other high density circuit problems. The company's combination of experienced craftsmen plus the finest in automatic equipment has made us one of the largest manufacturers in the etched circuit field.

Everything at CINCH-GRAPHIK is done under one roof. This keeps prices down and makes delivery dates firm. Call us.

# CINCH-GRAPHIK

DIVISION OF UNITED-CARR FASTENER CORPORATION



200 South Turnbull Canyon Road, City of Industry (Los Angeles), California • Phone (Area Code 213) 333-1201  
 Offices in 22 Principal Cities throughout United States, Canada, England and Australia listed under Cinch Mfg. Co.  
 or United-Carr Fastener Corporation • Cinch • Ucinite • Monadnock Mills • Howard B. Jones • Palnut

**VISIT US AT WESCON SHOW, BOOTH #1301 THROUGH 1304**

**CIRCLE 67 ON READER SERVICE CARD**

PRODUCT  
NEWS from EPL

why pay \$250—\$650 more  
for regulation  
if you don't need it?



ELECTRO "NFB" POWER SUPPLY... \$250

**13% regulation at maximum output.  
0-32 VDC up to 15A—480 watts.  
Less than 0.75% maximum ripple.**

Typical proof of "NFB" quality... A municipal user reports continuing satisfaction after 5 years of 24-hour-a-day operation for critical police telegraph and fire alarm systems.

Broad applications... Operate ground support equipment. Power industrial, military, commercial and aircraft electronic/electrical equipment. Test and operate DC motors, relays, circuits, etc.

Accidental "short" protection... Heinemann hi-speed circuit breaker safeguards unit and equipment being tested.

Low DC impedance... 0.3 ohms from no load to full load.

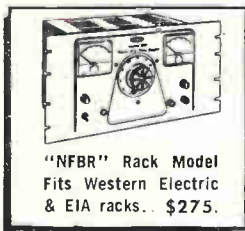

"NFB" Rack Model  
Fits Western Electric  
& EIA racks... \$275.

Guaranteed 1 year... Proof of superior quality.

Long, dependable service... Special chokes, condensers and Pi-type filters. Silicon rectifiers, 2% accuracy D'Arsonval meters and a heavier-than-average transformer assure many years of trouble-free service.

Stocked at Better Electronic Distributors

FREE SELECTION GUIDE PS-562R ON COMPLETE LINE

22 models from 6 to 500V... \$19.95 to \$395.



**ELECTRO PRODUCTS  
LABORATORIES**

6125-F Howard, Chicago 48 (Niles), Ill.  
Phone: 647-6125

Canada: Atlas Radio Ltd., Toronto

Since 1936... Pioneers in Low Voltage DC Power Supplies



**Are you a  
COMPLETELY INFORMED  
electronics engineer?**

Today you may be working in microwaves. But on what project will you be working tomorrow? You *could* have read **electronics** this past year and kept abreast of, say, microwave technology. *There were 96 individual microwave articles between July, 1961 and June, 1962!*

But suppose tomorrow you work in some area of standard electronic components, in semiconductors, in systems? Would you be up-to-date in these technologies? Did you read the more than 3,000 editorial pages that **electronics'** 28-man editorial staff prepared last year?

**electronics** is edited to keep you current *wherever* you work in the industry, *whatever* your job function(s). If you do not have your own copy of **electronics**, subscribe today via the Reader Service Card in this issue. Only 7½ cents a copy at the 3 year rate.

**electronics**



**SANBORN FLEXIBILITY** — 7 channels — fm, direct record or any combination/plug-in, all solid-state circuitry/record-reproduce amplifiers on same card/4 speeds — 3¾ to 30 ips; 1⅞ to 15 ips and 7½ to 60 ips optional / 7" high electronics available separately/optional extras include voice channel amplifier, digital input circuit, push-pull input coupler, precision footage indicator, loop adapter and remote control unit. **AT AN UNMATCHED \$7200.**



This new Sanborn/Ampex Model 2007 system conforms to accepted IRIG instrumentation standards, provides 1% system accuracy and bandwidths to 100,000 cps with direct recording, 10,000 cps with FM amplifiers. Max. error due to non-linearity is only  $\pm 0.5\%$  on DC,  $\pm 1\%$  on AC.

Basic system features include quickly interchanged, readily accessible printed circuit plug-in modules . . . flutter compensation by using one channel to compensate all others . . . alignment of all FM channels with built-in meter and selector switch, eliminating need for electronic counters . . . automatic squelch circuit . . . entire system in only 31" of rack panel space . . . packaging in either mobile console shown or portable cases for tape transport and electronics.

System price of \$7200 includes 7-channel tape transport, transfer chassis, playback preamplifiers, power supply and 7 channels of FM Record/Reproduce electronics, housed in metal mobile cabinet. All prices F.O.B. Waltham, Mass., and subject to change without notice.

Get the complete specifications on this new Tape System — as well as 3 new types of Sanborn Data Amplifiers, 17" Multi-Trace Scope and other related instrumentation — from your local Sanborn Industrial Sales-Engineering Representative. Ask him for your copy of the complete Industrial Catalog.

SEE SANBORN'S COMPLETE RANGE OF OSCILLOGRAPHIC, TAPE, X-Y AND EVENT RECORDERS — PLUS DATA AMPLIFIERS, TRANSDUCERS AND RELATED INSTRUMENTS — AT BOOTHS 2017-2020, 1963 WESCON SHOW, AUG. 20-23

INDUSTRIAL DIVISION  
**SANBORN COMPANY**

WALTHAM 54, MASS.

A subsidiary of Hewlett-Packard Company

CIRCLE 69 ON READER SERVICE CARD



# Developing Radiation-Proof Space Equipment

*Tape recorder for deep space missions is not affected by neutron beams*

**RADIATION PROOF** systems and subsystems have lagged in development behind the considerable amount of research conducted into the effects of nuclear radiation on individual components and materials. Several novel considerations arise in developing a radiation-hardened piece of equipment:

Individual component parameter variations must be considered. Specifically in the case of transistors, this means that the  $H_{FE}$  parameter may change, under radiation, from say 200 to 5; the circuit must withstand such variation. The interaction of components within a circuit must be taken into account, as well as the interaction of circuits within a system.

Circuit design approaches are needed that minimize system level radiation effects, and yet do not

severely penalize system size, weight and power consumption.

**TAPE RECORDER**—A radiation-hardened satellite tape recorder, has been developed by the Controls Division of Leach Corporation. It is capable of recording up to 220 minutes of d-c to 128-cps square-wave data on two channels, at 3.75 ips, readout at 48.75 ips. The radiation resistance goals were  $10^{13}$  neutrons/cm<sup>2</sup>/year, or  $10^8$  carbon rads/year, or twenty times the

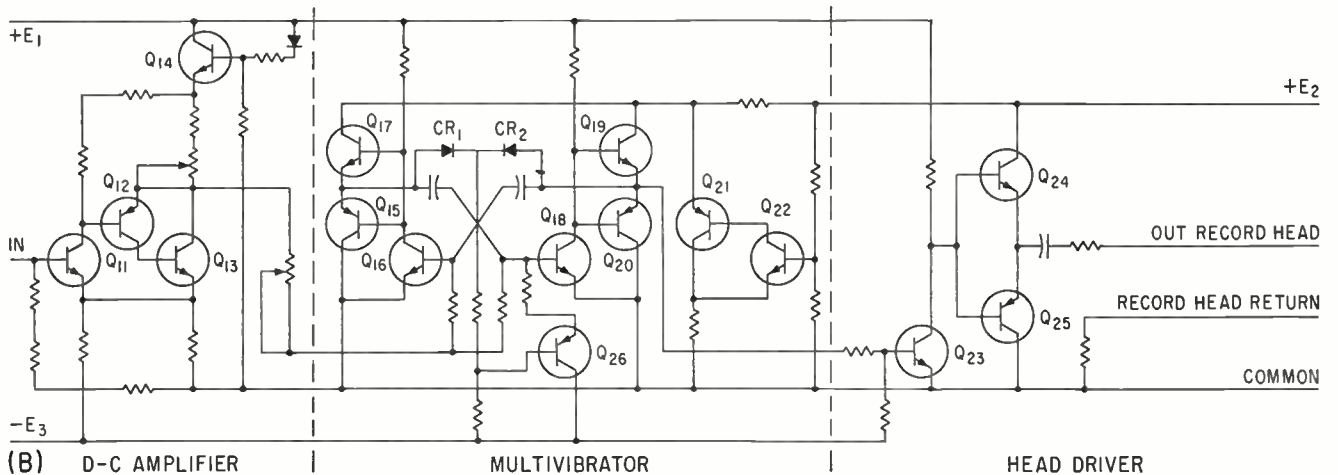
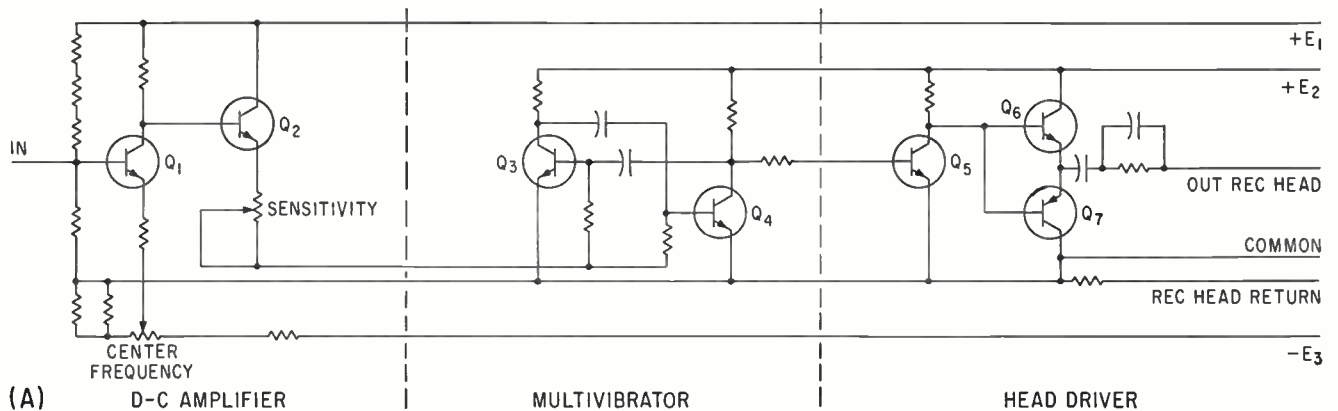

COMPARISON between standard satellite data tape recorder head drive circuit, (A), and its radiation-hardened counterpart for interplanetary use, (B), shows radiation-hardened circuit uses more transistors, but operates in spite of component parameter deterioration



# NEW!

## MODE INDICATORS FOR VOLTAGE/CURRENT REGULATED POWER SUPPLIES

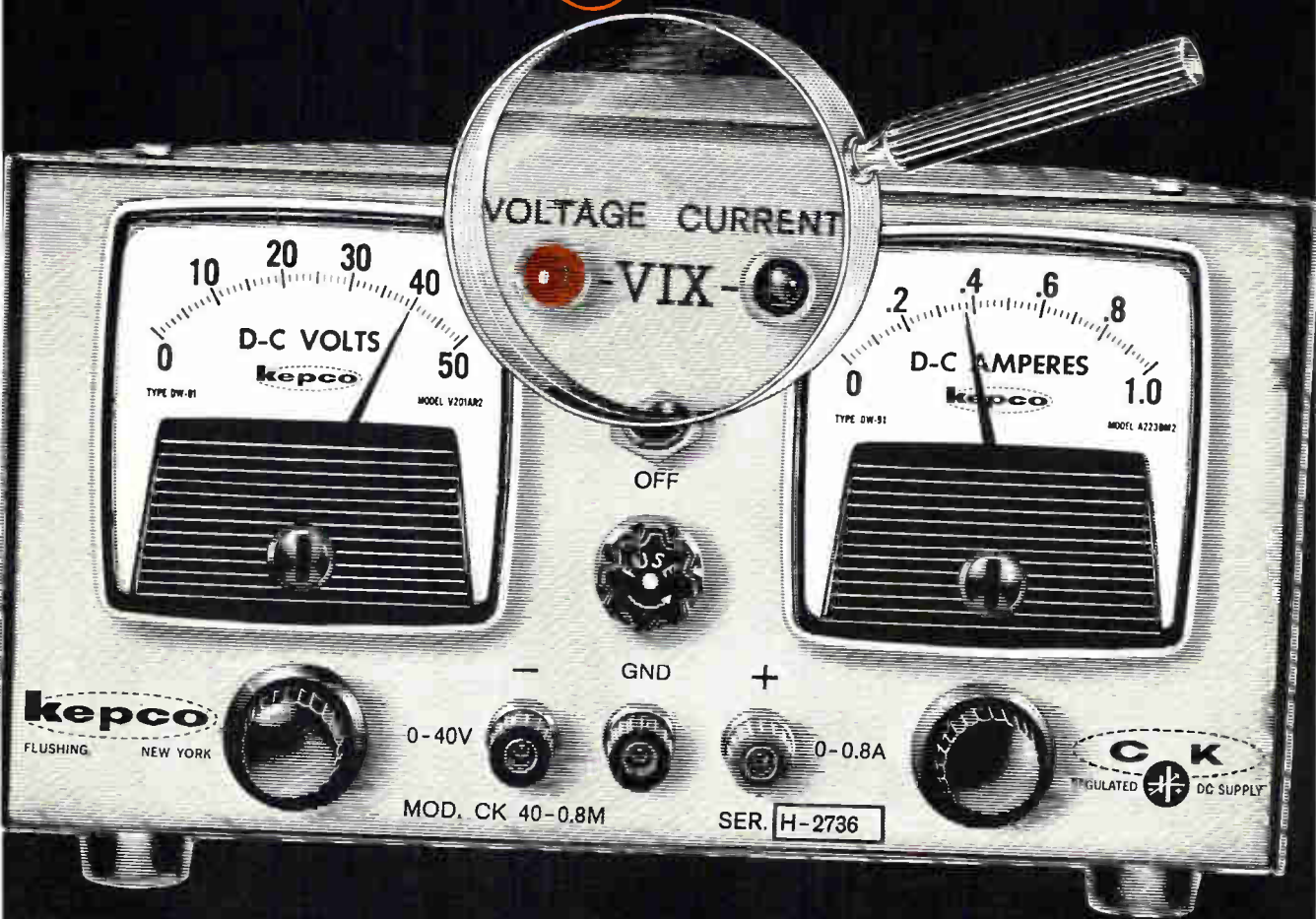

## EPCO TIME-**VIX**\* INDICATORS

Kepeco voltage/current regulated power supplies in the CK series come equipped with voltage/current mode indicators called "VIX".\* Time saving and added utility are provided by these indicators which show at a glance whether the power supply is in its voltage regulating mode or its current regulating mode. This indication is especially useful in the Kepeco CK Models since they have extremely sharp cross-over characteristics.

VOLTAGE/CURRENT CROSSOVER INDICATORS

Send for complete data on  
Kepeco CK Models  
featuring NEW "VIX" Indicators.



NEW <b>CK</b> SERIES REGULATED DC SUPPLY			
0.01% REGULATION and STABILITY			
DC RANGE VOLTS	OUTPUT AMPS	MODEL	PRICE
0-2	0-8	CK 2-8M	\$330.00
0-8	0-5	CK 8-5M	330.00
0-18	0-3	CK 18-3M	290.00
0-36	0-1.5	CK 36-1.5M	290.00
0-40	0-0.8	CK 40-0.8M	255.00
0-60	0-0.5	CK 60-0.5M	290.00

131-38 SANFORD AVE. • FLUSHING 52, N.Y.  
(212) IN 1-7000 • TWX# 212 539-6623

# INSTRUMENT SERVOS

for measurement, remote display, data conversion, control, computation

North Atlantic's Series 7000 and 8000 Instrument Servos are designed to meet exacting requirements in airborne, ground support and industrial applications. Types available to accommodate most input signals, and providing a wide range of visual, shaft position and signal outputs.

**SBI-8050**  
SYNCHRO INPUT  
SELF BALANCING  
INDICATOR



**SBI-8000**  
SERVO RATIOMETER  
HERMETICALLY  
SEALED

**SBI-8020**  
COUNTER OUTPUT  
SELF BALANCING  
INDICATOR



**SBI-7000**  
DC SERVO  
RATIOMETER

MODEL	OUTPUT	ACCURACY (% full scale)
SBI-7000	single pointer dial	$\pm 0.2\%$ to $\pm 0.5\%$
	linear dial, single pointer	$\pm 0.2\%$ to $\pm 0.5\%$ f.s. numerator
SBI-7070	dual pointer; coarse and 10:1 vernier	$\pm 0.1\%$
SBI-8000	single or dual pointer, counter-pointer	$\pm 0.1\%$ to $\pm 0.5\%$
SBI-7080	counter or counter-pointer	$\pm 0.1\%$ to $\pm 0.5\%$
SBI-7090	digital encoder	$\pm 0.1\%$
SBI-8010	$\frac{1}{8}$ " dia. shaft	$\pm 0.1\%$ to $\pm 0.5\%$ with 15 oz. in. load
SBI-8020	0-999 decimal counter	$\pm 0.05\%$ to $\pm 0.1\%$
SBI-8050	pointer and subdial vernier	$\pm 0.05\%$ to $\pm 0.1\%$

Specifications are for typical production models.

For complete data request SFC-1



**NORTH ATLANTIC**  
industries, inc.

TERMINAL DRIVE, PLAINVIEW, L.I., NEW YORK

Telephone: OVerbrook 1-8600

See us at Wescon Booths 4217 & 4218

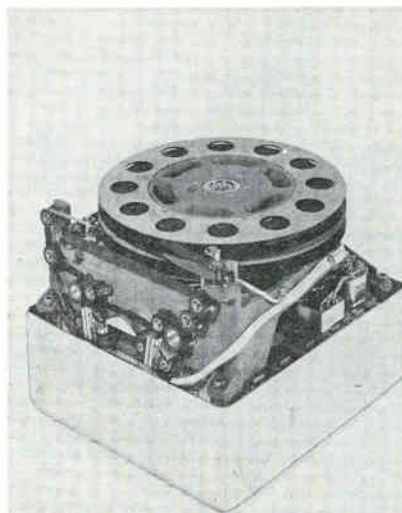

(A)

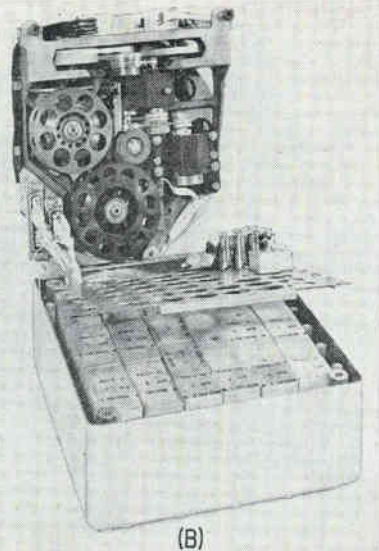

(B)

HERMETICALLY sealed continuous tape recorder developed by Leach for deep space probe use is shown without cover, left; view at right shows underside of tape mechanism and modular electronic circuit section

anticipated space dosage requirements. It became evident early in the development program that the design goal could not be met by simply replacing previously used components with ones that had passed irradiation tests. Instead, circuits had to be designed that would operate in the face of component parameter variations caused by radiation; d-c beta variations as great as 20 to 1 are not uncommon. The pulse width regulator, for instance, was designed to operate with output transistors having a d-c beta of 4. Because the system required both a 28-v d-c/d-c converter and a 5-volt signal input capability, high-voltage power transistors were required; these have to have large base widths significantly limiting their radiation resistance.

**RADIATION TESTING**—The system was successfully radiation-tested first in breadboard form, then as a completed assembly, indicating that those circuits that had been completely tested with components having maximum variations expected after irradiation had no difficulty in meeting the radiation requirements.

**CIRCUIT DESIGN**—An example of radiation-proof circuit design is the 40-percent f-m record amplifier used in the recorder, compared here to a similar Leach satellite tape recorder circuit that was not radiation hardened. Both circuits perform with p-a-m input data, have

similar center frequencies and drive similar record heads; their differences are due only to the clear radiation requirement. Both circuits can be broken into three main parts: d-c amplifier, multivibrator and head driver. The two circuits are compared in the diagram.

**D-C AMPLIFIER**—The d-c amplifier in the non-hardened circuit has a d-c input resistance above 10 kilohms if  $Q_1$  has an  $H_{FE}$  of at least 130. As seen by the multivibrator this stage has voltage gain of about two. In the radiation-hardened circuit, a d-c input resistance of 25 kilohms minimum is provided with a minimum  $H_{FE}$  of 5 to 10. Transistor  $Q_{14}$  compensates the  $V_{BE}$  change in  $Q_{11}$  over temperature and also increases voltage gain as  $H$  decreases.

**MULTIVIBRATOR**—The multivibrator stage of the non-radiation hardened system operates well as long as the  $H_{FE}$  of  $Q_4$  and  $Q_3$  remains over 140, and operates on low enough voltage that  $V_{EB}$  of the transistors is not approached. For  $H_{FE}$  lower than 140, frequency becomes erratic, since the transistors no longer remain saturated. This happens when the highest input voltage is applied to the d-c amplifier, since this condition produces minimum voltage output.

The radiation-hardened circuit operates with  $H_{FE}$  variations from 5 to 200; extra transistors  $Q_{15}$  and



$Q_{20}$  provide another  $H_{FE}$  term to reduce the required base current in the on-condition to  $Q_{10}$  and  $Q_{19}$  by the  $H_{FE}$  of the transistors. Rapid charging of the time-constant capacitors is accomplished by  $Q_{17}$  and  $Q_{19}$ ; these transistors also reduce the collector current switched by the complementary pair on each side of the multivibrator. Reliable starting is provided by  $Q_{20}$  in an OR circuit using diodes  $CR_1$  and  $CR_2$ . Switching transistors  $Q_{21}$  and  $Q_{22}$  compensate for temperature and the drop in  $H_{FE}$  due to radiation.

**HEAD DRIVER**—This stage is quite similar in both circuits, using two transistors in a complementary switch, and one transistor to isolate the multivibrator and provide gain for the complementary circuit.

The radiation-hardened circuit operates within one percent of bandwidth over a temperature range of  $-40$  to  $+85$  deg C, as  $H_{FE}$  drops from 200 to 5. Even with 16 transistors instead of 7, it consumes less total power than the non-hardened circuit. Even with random placement of individual transistors with an  $H_{FE}$  of 10, while other transistors had  $H_{FE}$ 's of 170 or more, the circuit operated within two percent of bandwidth. In practice all components may be expected to deteriorate roughly at the same rate.

## Nuclear Power Supply Unit Has No Moving Parts

THERMIONIC AUXILIARY reactor to develop electric power directly from atomic fuel without intermediate moving parts is subject of a \$65,000 research contract awarded to General Electric by Air Force Systems Command's Air Force Weapons Laboratory.

The unit will use a simple reactor made up of a number of doughnut shaped rings, divided into segments, containing small amounts of atomic fuel and thermionic converters. Power output will be adjustable by adding or subtracting rings, will be in 1,000 to 100,000-watt range, with specific weight of about 15 pounds per kilowatt in the larger sizes. Unit should operate continuously for 20,000 hours, or more than 800 days.

Heat, generated by radioactive

**Fred  
Roberts  
can  
show  
you ...**

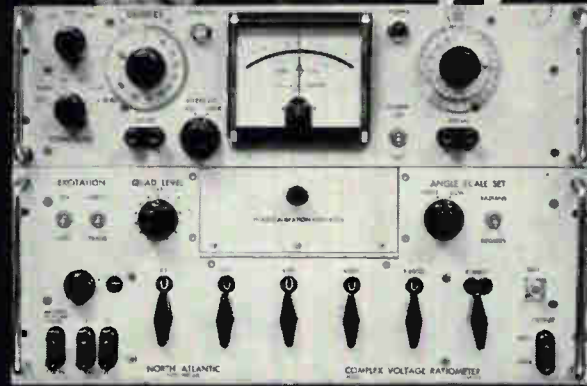

Director of Marketing, North Atlantic Industries

## how to measure ac ratios regardless of quadrature

North Atlantic's Complex Voltage Ratiometer is a completely integrated test set for measuring grounded 3 terminal networks. By providing self-calibrated quadrature injection, the Model CVR-551 permits calibrated meter readings of phase angle up to  $30^\circ$  or 300 milliradians full scale, and, in addition, provides direct readings of in-phase and quadrature voltages. As an added feature, the integral Phase Angle Voltmeter\* and AC Ratio Box can be used independently. Abridged specifications follow:

In-Phase Ratio Range, $R_I$ .....	.000000 to $\pm 1.111110$ with full accuracy
Phase Angle Range, $\alpha$ .....	$\pm 1.0$ to $\pm 300$ milliradians $\pm 0.1$ to $\pm 30^\circ$ (in 6 calibrated ranges)
Frequency .....	Any specified frequency, 50 cps to 3KC
Input Ratio Error, $R_I$ .....	$\pm (.001 + \frac{.0001}{R_I} + \delta \tan \alpha)$ % of reading
Phase Angle Error, $\alpha$ .....	$\pm .0003$ radians or $\pm .017^\circ$ (low ranges) $\pm 3\%$ full scale (high ranges)
Phase Angle Voltmeter* (independently used) .....	$\pm 2\%$ full scale 1 millivolt to 300 volts (in 12 calibrated ranges)
A.C. Ratio Box (independently used) .....	1 ppm terminal linearity .35f (300 volts max)

North Atlantic's CVR\* line includes 2 and 3 frequency models. All models available with optional 10 ppm Ratio Box control of quadrature injection.

Send for data sheet or contact your local North Atlantic sales representative now for complete information.

\*Trademarks



**NORTH ATLANTIC** industries, inc.  
TERMINAL DRIVE, PLAINVIEW, L. I., NEW YORK • Overbrook 1-8600  
SEE US AT WESCON—BOOTHS 4217 AND 4218

220 mf



.01 mf

# extended range of Paktron's<sup>®</sup> molded miniature mylar\* capacitor

The MR-330 capacitor excels in comparisons of performance, capacitance range and price. The range of standard values include those not often found in small premium-performance capacitors.

Units available in 50-100-200 volt ratings. MIL-C-19978B qualification data prepared by an approved government testing concern.

Detailed information will be sent immediately upon request.

\*DuPont



**PAKTRON**  
DIVISION ILLINOIS TOOL WORKS INC.  
1321 LESLIE AVENUE • ALEXANDRIA, VIRGINIA  
AREA CODE 703 KING 8-4400



FOOT IN DIAMETER and three feet long, "atomic heat engine" will convert a small reactor's atomic heat directly to electricity, operating in a manner analogous to thermionic diodes. The power converter shown here is a half-size mockup

decay, is converted into electricity in the device by boiling off or evaporating electrons from tungsten emitting plates, resembling vacuum thermionic diode operation. The electrons jump across a gap to produce an electric current. The gap between the emitting and collecting points is filled with cesium gas which neutralizes and removes the space charge barrier, and also improves cathode and anode efficiency.

Intended for use in spacecraft, the power unit operates at temperatures comparable to those in vacuum tubes; excess heat is to be radiated into space through the outer surface. The system eliminates cooling fluids and radiators.

## Doppler Measures Helicopter Speeds

LONDON—A new c-w doppler system designed by Marconi for helicopter applications provides measurements of position and negative, horizontal and vertical velocities essential for hover control to an accuracy of better than one percent.

Simultaneously, the system measures ground speed, drift angle and aircraft height. Due to the high rate of change of velocity in helicopter maneuvers, a fixed planar antenna array incorporating separate transmit and receive waveguide systems is used in place of the normal moving antenna.



Now Motorola Has BOTH . . .

**SILICON**

# PNP & NPN

## STAR\* TRANSISTORS



(TO-5)  
2N2904  
2N2905

(TO-18)  
2N2906  
2N2907



(TO-5)  
2N2218  
2N2219

(TO-18)  
2N2221  
2N2222

IMMEDIATELY AVAILABLE from your Motorola District Representative or Motorola Semiconductor Distributor. Priced even lower than non-passivated PNP devices designed for similar applications, the new high-voltage PNP silicon epitaxial passivated STAR transistors are made by the revolutionary annular process, and are the newest additions to Motorola's growing line of BAND-GUARD\* types.

PNP		CHARACTERISTICS	NPN	
Min.	Max.		Min.	Max.
60V	—	$BV_{CBO}$	60V	—
40V	—	$BV_{CEO}$	30V	—
5V	—	$BV_{EBO}$	5V	—
—	20nA	$I_{CBO} @ 50V$	—	10nA
—	0.4	$V_{CE} (sat) I_E = 150$	—	0.4
—	1.3	$V_{BE} (sat) I_B = 15$	—	1.3
20	—	$h_{FE} @ 0.1 mA$	20	—
35	—	2N2904, 2N2906, 2N2907, 2N2218, 2N2219, 2N2221, 2N2222	35	—
25	—	$h_{FE} @ 1 mA$	25	—
50	—	2N2904, 2N2906, 2N2907, 2N2218, 2N2219, 2N2221, 2N2222	50	—
35	—	$h_{FE} @ 10 mA$	35	—
75	—	2N2904, 2N2906, 2N2907, 2N2218, 2N2219, 2N2221, 2N2222	75	—
40	120	$h_{FE} @ 150 mA$	40	120
100	300	2N2904, 2N2906, 2N2907, 2N2218, 2N2219, 2N2221, 2N2222	100	300
20	—	$h_{FE} @ 500 mA$	20	—
30	—	2N2904, 2N2906, 2N2907, 2N2218, 2N2219, 2N2221, 2N2222	30	—
—	8 pf	$C_{cb}$	—	8 pf
—	30 pf	$C_{ib}$	—	20 pf
200 mc	—	$f_T$	250 mc	—

\*Trademark of Motorola Inc.



"new leader in Total Silicon Technology"

**MOTOROLA Semiconductor Products Inc.**

BOX 955 • PHOENIX 1, ARIZONA

A SUBSIDIARY OF MOTOROLA INC. 73-049

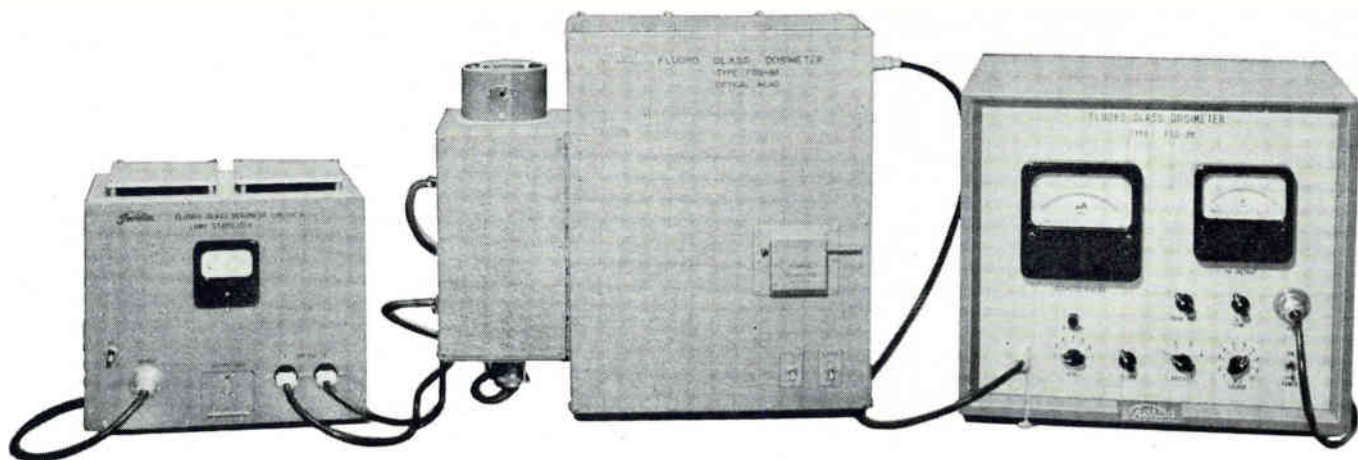

**Toshiba Fluoroglass Dosimeter FGD-3B**

The world's lowest dose measurement is now possible with Toshiba's Fluoroglass Dosimeter FGD-3B. Silver-activated phosphate glass with low Z, very small predose (0.3 r) and high sensitivity against thermal neutrons has been developed by Toshiba and is now available. With the improved Toshiba-developed fluorometer and this glass 30 mr for Co 60γ-rays can be measured with the accuracy of  $\pm 5$  to 10%. This measuring system is ideal for personnel monitoring.

## TOSHIBA PRODUCTS EXCEL IN THEIR RESPECTIVE FIELDS



**Toshiba Tape Recorder GT 690U**

Tape recorder with world's longest recording capacity.

**Features:**

- Ultra slow speed tape 2.38 cm/s (15/16 in/sec).
- 5-inch reel tape (900 feet) provides up to 6 hours of recording time.
- Brilliant fidelity is "built into" the super sensitive tape.
- Compact and slender case design.
- Instant transistorized operation. No warm-up waiting period.
- Cover may be conveniently closed with 5" reels in place.
- Perfect for recording conferences or for other applications in lieu of shorthand.



**Toshiba Autofax AF-3**

Completely automatic electrofax system copy machine.

**Features:**

- Easy to operate.
- Can be used anywhere. Anything under 210 x 297 mm in size can be copied, including books and photographs.
- Excellent quality copywork is possible for a reasonable price.
- Retouching is possible.
- Hundreds of copies can be made by offset after making one master paper.

From semiconductors to atomic energy, Toshiba serves you with 87 years of engineering experience. As one of the world's largest integrated manufacturers of electrical equipment and appliances, Toshiba's Central Research Laboratory, 25 modern plants and superior technical know-how meet exacting standards of performance, reliability and uniformity demanded by world industry. See for yourself—see our products at Wescon Show, Booth No. 4418-19.

For information: New York—Tokyo Shibaura Electric, 530 Fifth Avenue, New York, N. Y.  
Tokyo—Foreign Trade Div., Tokyo Shibaura Electric Co., Ltd., Yurakucho, Tokyo

Tokyo Shibaura Electric Co., Ltd. Tokyo, Japan *Toshiba* Quality Since 1875



# McCoy CRYSTALS & CRYSTAL FILTERS

Regardless of its size, type, or frequency any crystal bearing the name



can be relied upon to deliver the ultimate in frequency control despite wide temperature variations and extreme conditions of shock and vibration.



**MICRO MODULE CRYSTALS (GLASS)**  
SHOWN ACTUAL SIZE

This vacuum sealed, hard glass crystal unit was developed and designed for use with the RCA micromodule wafer shown above. Available in frequencies ranging from 10 mc to 200 mc, the type MM crystal provides electronic miniaturization programs with a reliable evacuated crystal enclosure of excellent stability.



M-1 (HC-6/U)

The crystals that made the name of McCoy a synonym for quality. Metal encased, HC-6/U size is available in frequencies from 500.0 kc to 200.00 mc.

## METAL ENCASED STANDARD SIZE AND MINIATURE CRYSTAL UNITS

SHOWN ACTUAL SIZE



M-20 (HC-18/U)  
M-21 (HC-25/U)

Fills the need for miniature crystals in frequencies from 2.5 mc to 200.0 mc. Meets specs MIL-C-3098C and ARINC No. 401.

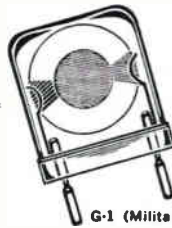

G-1 (Military HC-27/U)

## ALL GLASS STANDARD SIZE AND MINIATURE CRYSTAL UNITS

SHOWN ACTUAL SIZE

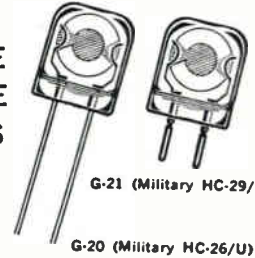

G-20 (Military HC-26/U)  
G-21 (Military HC-29/U)

This vacuum sealed, hard glass crystal unit possesses all of the quality features for which the McCoy M-1 is so famous. It has long term frequency stability five times better than the conventional metal types. Available in frequencies from 1000 kc to 200 mc.

This vacuum sealed, hard glass crystal unit meets the new CR-73/U and CR-74/U specifications. It has long term frequency stability five times better than the conventional metal type. Available in frequencies from 5000 kc to 200 mc.

## CRYSTAL FILTERS

McCoy crystal filter engineering and production capabilities are among the finest in the world and constantly in demand by industry, the military, and everyone searching for quality. A complete technical staff stands ready at all times to discuss your filter requirements. Many standard models are available without costly design and prototype charges.

The following chart shows bandwidths available in specific frequency ranges (expressed as % of center frequency).

Frequency	B.W.
1 mc to 30 mc	.01% to 4.0%
30 mc to 75 mc	.001% to .04%
up to 125 mc	up to .01%

SELECTIVITY CURVES

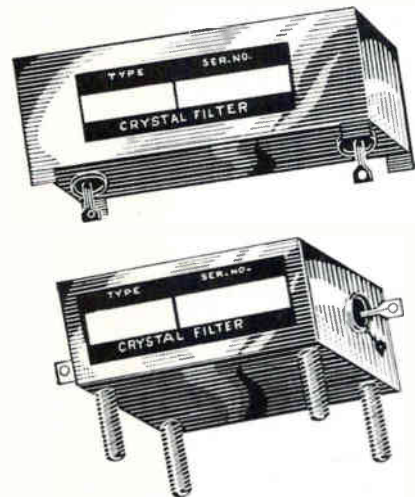
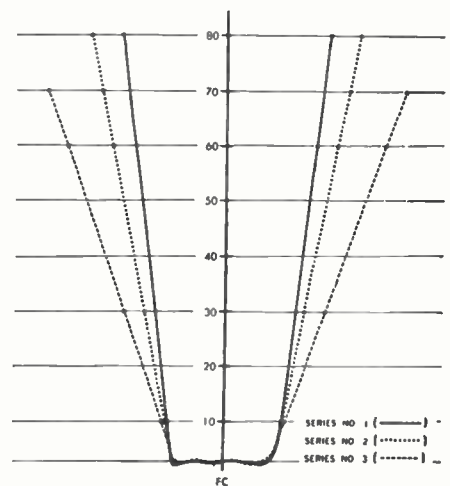

SEE THE NEW McCoy

LOW FREQUENCY CRYSTALS AND THE HIGH FREQUENCY CRYSTALS AND CRYSTAL FILTERS AT BOOTH 2513 WESCON SHOW COW PALACE—SAN FRANCISCO AUGUST 20-23



**ELECTRONICS CO.**  
Dept. 1863  
MT. HOLLY SPRINGS, PA.  
Phone: Hunter 6-3411  
Area Code: 717

SUBSIDIARY OF OAK MANUFACTURING CO.



Write today for our free illustrated catalogs which include complete listing of MIL-C-3098C military specifications. For specific needs, write, wire or phone. Our research section is anxious to assist you.

## Probes Can Take Nuclear Blasts

### *Nuclear rocket programs call for new series of hardened instruments*

**SOME SUCCESSFUL** tests have been recorded for radiation-resistant transducers that are planned to take as high as  $10^{22}$  fast neutrons per  $\text{cm}^2$  at energy levels well in excess of 1 Mev, according to spokesmen of Giannini Controls Corp. These units are still under development.

Giannini will unwrap their radiation-resistant instrumentation at special showing during WESCON week August 20 to 23.

Present impetus for radiation-resistant probes is result of nuclear rocket programs. Table gives details of some of the latest transducers that the Navy has tested for nuclear environments. Several transducer firms are involved.

Giannini is now supplying pressure and acceleration transducers to Aerojet for the Nerva program (nuclear engine for rocket vehicle

application). Nerva should show step-up activity this year, and Rift (reactor in flight tests) earlier next year. These and other proposed nuclear vehicles will require temperature, pressure, acceleration and velocity transducers.

Giannini began developing radiation-resistant components about three years ago. Company will soon market a limited selection of high and low pressure transducers, accelerometers, temperature probes and an accelerating switch. These components meet present

STATUS OF TRANSDUCERS TESTED IN RADIATION ENVIRONMENT

Component	Neutron Dose fast neutrons/ $\text{cm}^2$	Gamma Dose photons/ $\text{cm}^2$ or erg/gm	Temperature		Status <sup>a</sup>
			C	F	
Accelerometer, a-c output; air damped	$3.6 \times 10^{16}$ E = 1 Mev	$1 \times 10^{18}$ photons/ $\text{cm}^2$ (Cobalt 60) E = average 1 Mev $4.5 \times 10^{10}$ ergs/gm E = ave. 1 Mev	-54 C to 300 C	-65 F to 572 F	Successfully tested at approximate design levels
Accelerometer, potentiometer output gas damped; pendulous type, high natural frequency	$7 \times 10^{16}$ E > 1 Mev	$1.8 \times 10^{17}$ photons/ $\text{cm}^2$ E = ave. 1 Mev $8.1 \times 10^9$ erg/gm E = ave. 1 Mev	-18 C to 149 C	8 F to 300 F	Test in progress
Integrating switch transducer integrates acceleration over a given detection range	$10^{17}$ E > 1 Mev	$2.22 \times 10^{18}$ photons/ $\text{cm}^2$ E = ave. 1 M $10^{11}$ ergs/gm ave. E = 1 Mev	24 C	75 F	Successfully tested at approximate design levels
Pressure transducer Bourdon tube potentiometric type; range 0-100 psi min to 0-1,000 psi max; suitable for absolute, differential or gage	$5 \times 10^{16}$ E > 1 Mev	$8.89 \times 10^{17}$ photons/ $\text{cm}^2$ E = ave. 1 Mev $4 \times 10^{10}$ ergs/gm E = ave. 1 Mev	25 C	78 F	Successfully tested at approximate design levels
Pressure transducer, capsule pressure element, potentiometric; range, 0-15 min to 0-150 max, suitable for absolute, differential or gage	$5 \times 10^{16}$ E > 1 Mev	$8.89 \times 10^{17}$ photons/ $\text{cm}^2$ E = ave. 1 Mev $4 \times 10^{10}$ ergs/gm E = ave. 1 Mev	25 C to 300 C	78 F to 572 F	Test unsuccessful. Cause not determined but thought to have been in external wiring; failure not credited to instrument
Pressure transducer Bourdon tube potentiometric; range, 0-300 psia min to 0-10,000 psia max	$10^{17}$ E > 1 Mev	$2.22 \times 10^{18}$ photons/ $\text{cm}^2$ E = ave. 1 Mev $10^{11}$ ergs/gm E = ave. 1 Mev	300 C	572 F	Test in progress

<sup>a</sup>—tests conducted at Naval Aviation Reactor Facility, Ft. Worth



**cppe** — Your Specialist for

# CASCADED AMPLIFIERLESS RESOLVER CHAINS

SIZE 8



SIZE 10  
MATCHED  
SET



SIZE 11



SIZE 15



PANCAKE



Why not take advantage of the years of pioneering experience which Clifton Precision has gained in cascaded resolvers?

Not only have we designed and developed the widest variety of these resolvers, but we have also become extremely well versed in the attendant systems engineering.

Thus you can have two important advantages by dealing with Clifton: top quality components and wide systems experience.

For price and delivery, contact: Sales Dept. 5050 State Rd., Drexel Hill, Pa. Area 215 MADison 2-1000 • TWX 215 623-6068—or our Representatives.

### Simple Follow-Up Chains—No Compensation

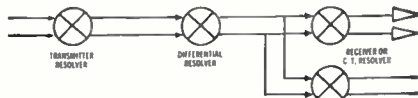

The above chain uses simple production tolerances on the components and represents a four wire data transmission system used in servo work. Variations of the above system can utilize several receivers if necessary by proper impedance matching.

### Simple Amplifierless Chains With Matched Sets of Live and Dummy Resolvers

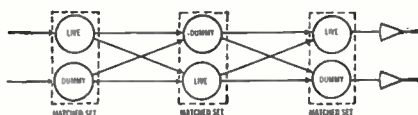

The above concept can be supplied as matched sets of live and dummy resolvers either as independent components or built into a single integral case. Matched sets can be constructed that will be all the same for a system or matched sets for different impedance levels (e. g. matched set #1, set #2, set #3, etc.). No compensation resistor, thermistor or capacitor is used in the above concept.

### Intermediate Chains With Interchangeable Components—Some Compensation



In the system above only one electrical type is utilized for both dummy and live resolver. All live resolvers are interchangeable with any other live resolver and any dummy resolver is interchangeable with any other dummy resolver. Units are compensated for constancy of transformation ratio and phase shift over temperature as well as unit to unit. No capacitors are used in the above system to reduce phase shifts.

### Completely Compensated Interchangeable Amplifierless Chains With Thermal Stability

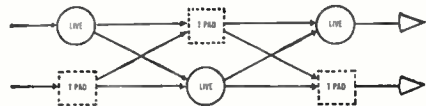

The illustrated system employs the use of completely compensated resolvers. These units are compensated for T.R. and phase shift over temperature with a characteristic impedance concept. T-Pads are shown which are utilized with this system but dummy type transformer units completely compensated will yield better system accuracy and symmetry. The above system is frequency sensitive due to the use of timing capacitors.

### Chains For Different Frequencies, Voltages and Environmental Conditions

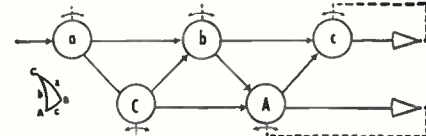

CPPE has developed cascaded chains for different voltages and different frequencies (e.g. 400 ~, 800 ~, 900 ~, 1600 ~, 3200 ~, 5000 ~, 10V., 15V., 26V., 50V., 115V.,) employing the use of standard components, pancakes (with and without gymbal bearings), as well as components in aluminum, stainless steel and beryllium. Some chains have been developed which must be calibrated at three different temperature levels.

**cppe**

**CLIFTON PRECISION PRODUCTS CO., INC.**  
Clifton Heights, Pa. • Colorado Springs, Colo.

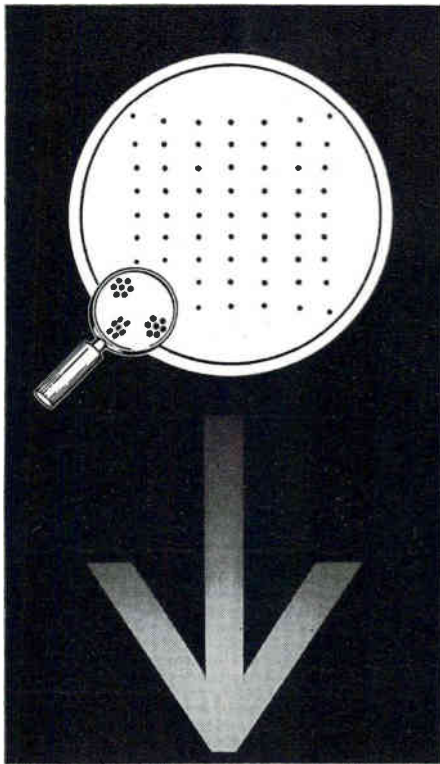

# WHY

## MAJOR C. R. TUBE MFGRS. RECOMMEND SYNTRONIC YOKES

*Exceptional manufacturing uniformity. Achieved by unique pepperpot tube testing—the most comprehensive method known for precise measurement for spot uniformity . . . to attain extremely accurate focusing. For technical details, request ELECTRONIC INDUSTRIES reprint #6-57 from Syntronic Instruments, Inc.*

Call your nearest SYNTRONIC REP today

<b>Boston-New Eng.:</b>	762-3164
<b>New York Area:</b>	695-3727
<b>Phila. Area:</b>	664-4200
<b>Wash.-Balt. Area:</b>	277-1023
<b>Indianapolis:</b>	846-0359
<b>Los Angeles:</b>	283-1201

# *Syntronic*

**INSTRUMENTS, INC.**

100 Industrial Road, Addison, Illinois  
Phone: Kingswood 3-6444

The Industry's broadest yoke line . . . already tooled for quantity production. Or, yokes can be custom designed to your precise requirement.



requirements for nuclear environments, spokesmen say.

**HARDWARE**—Military specifications for nuclear environment instrumentation usually call for hardware that can take fast neutron intensities of  $10^{16-17}$  per sq cm at energy levels greater than 1 Mev, and gamma radiation of  $10^{17-18}$  photons per sq cm at average intensity of 1 Mev, according to Joseph Smith, chief engineer at Giannini's Transducer Division, Duarte, California.

Some materials used by company in its radiation-resistant components include stainless 303, 347, 410, aluminum, ceramics, polystyrene, lava, and boron-free glass.

When turned out in production quantities, radiation-resistant components should cost approximately 10 percent more than comparable non-radiation hardened components. But significant production is at least several years away, Giannini says.

Chief market for radiation-resistant instrumentation appears to be for nuclear space programs. Healthy production of components

for these systems will have to wait until nuclear rockets reach hardware stage.

Smith cited problems involved in making probes for nuclear systems. He analyzed two comparable transducers: one radiation hardened, the second not radiation resistant. Design and function of the two units were the same. Modifications in materials were necessary. Although in some components it is sometimes necessary to alter the functional design. Smith says the bulk of alpha and beta particles is usually filtered out by instrument casing.

One of Giannini's radiation-hardened absolute pressure transducers uses a Bourdon tube element. The non-radiation hardened equivalent would fail within 3 to 4 hours in a nuclear environment. For nuclear systems, the silicon oil damping fluid was eliminated. Under radiation this would become butter-like in consistency. The Teflon insulation on the hook up wire was replaced with boron-free glass braid. Teflon would break down under bombardment. Only boron-free glass is used throughout. Boron contamination makes glass brittle and could crack, losing vacuum. All plastics in coil form are replaced by ceramic. The pot is space wound, enamel insulation is kept from breaking and causing short.

**PARAMETERS** — These material modifications change the transducer's parameters. Resistance to vibration is reduced from 75 g's at 2,000 cycles, to 20 g's at 2,000 cycles. Resolution of the transducer changes from 0.25 percent to 0.40 percent, and hysteresis changes from 0.50 percent to 0.80 percent. Other parameters remain the same.

The materials know-how involves detailed knowledge of the response of specific quantities of selected materials to varying radiation levels and exposure time. Extensive reactor test time is necessary to establish untoward effects.

Materials with high cross-sections of reaction are of little value, including such metals as manganese and magnesium alloys. The use of elements with high atomic numbers, such as gold, silver and



AXIAL accelerometer is assembled prior to test at radiation levels of  $1.5 \times 10^{16}$  fast neutrons/cm<sup>2</sup> (Giannini)



***Allen-Bradley's Type J is the  
only hot molded Potentiometer  
with a 25-year record of  
unfailing service***

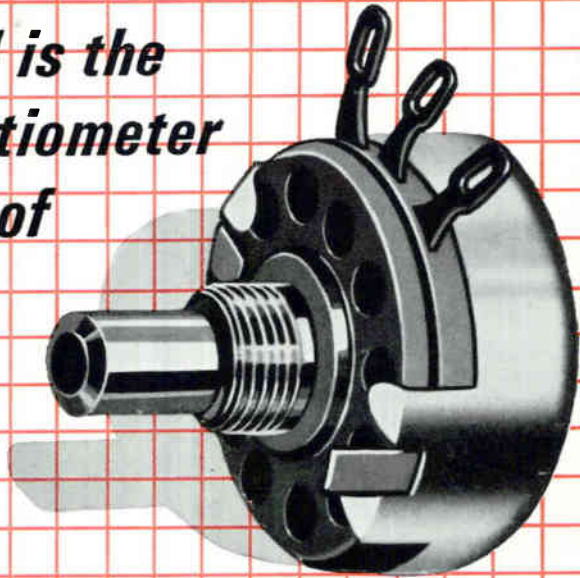

(Shown twice actual size)

Type J controls are rated 2.25 watts at 70°C and are available in special as well as standard tapers . . . and in standard total resistance values up to 5 megohms. Higher resistance values and various mechanical variations can also be furnished to fit your special requirements.

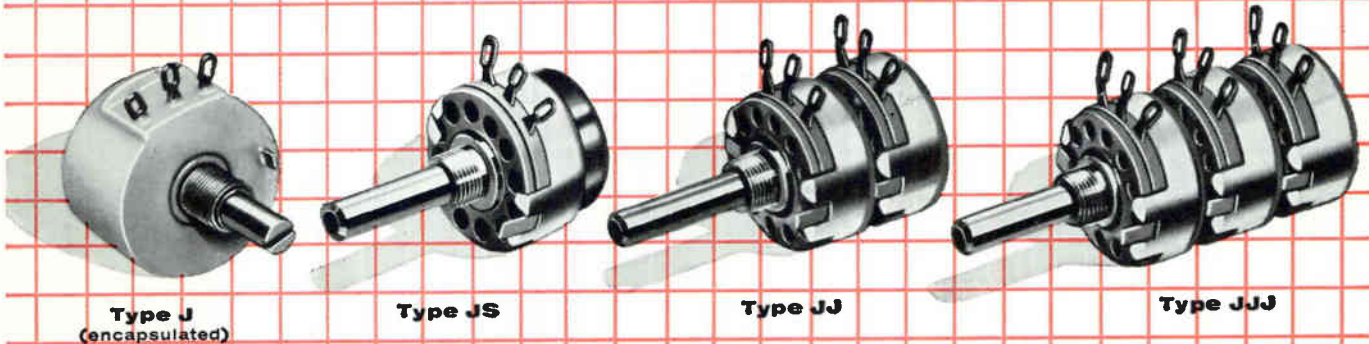

**Type J**  
(encapsulated)

**Type JS**

**Type JJ**

**Type JJJ**

■ Over "25 years" much can go wrong—but no A-B hot molded potentiometer has failed in service to date. And, the A-B potentiometers of today are superior to those built 25 years ago, because continuing improvements have been made over the years to make sure the Type J has no equal for performance.

Today, the Type J hot molded potentiometers can claim: Longest life, yet high wattage rating in a compact structure; stability under the most demanding conditions; extremely low noise level; smooth, stepless control.

And here are the reasons: Type J solid resistance element made by A-B's exclusive hot molding process; and

A-B's production control of resistance-rotation characteristics. These reasons account for the fact that the Type J potentiometer provides consistently uniform characteristics . . . that the Type J assures complete freedom from catastrophic failures . . . that the Type J eliminates the incremental steps of wire-wound units, and provides the freedom from inductance which insures excellent high frequency response.

For full details on Type J potentiometers, write for Publication 5200, please: Allen-Bradley Co., 110 West Greenfield Ave., Milwaukee 4, Wisconsin. In Canada: Allen-Bradley Canada Ltd., Galt, Ontario.

QUALITY ELECTRONIC COMPONENTS

**ALLEN - BRADLEY**

# BRISTOL sub-miniature chopper

0.1 CU. IN.

(shown actual size)



Featuring □ airborne environmental ratings and complete shielding for military applications. □ Unmatched noise level for low level instrument applications. Write for detailed spec sheet.

**The Bristol Company, Aircraft Equipment Division, 152 Bristol Road, Waterbury 20, Conn.** A Subsidiary of American Chain & Cable Company, Inc. In Canada: The Bristol Company of Canada Ltd. 71-79 Duchess Street, Toronto 2, Ontario.



3.4

## BRISTOL

...engineers for precision, builds for reliability.

Come Visit us at Booths 3409-10 at The Wescon Show in San Francisco

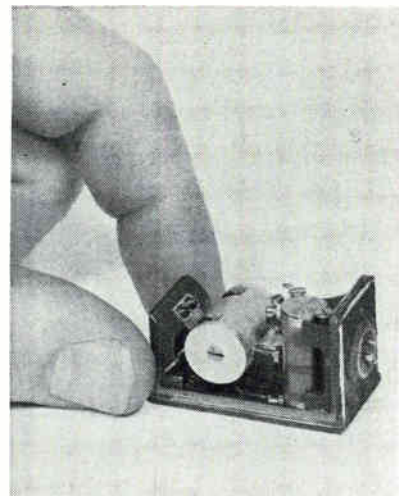

RADIATION-hardened, gas-damped, pendulous accelerometer is now being evaluated for nuclear rocket (Giannini)

platinum, is held to a minimum.

Some materials can take neutron and electron dosages, but may be quite susceptible to gamma radiation. Reactions are not always straightforward. Under radiation, some metals become stronger, and their elastic limits are increased. Or their tensile and compressional limits may be changed. Furthermore, though the functional properties of a material may not be affected by radiation dosage, it may acquire a high degree of radioactivity, making repair or replacement difficult or impossible.

Of those components which are used in radiation-resistant design, transistors and diodes remain the biggest headache, Smith says. Much development work is still to be done to increase reliability of these components.

Giannini doesn't see a sizable market for radiation-resistant instrumentation in stationary nuclear power plants. Here weight penalties from use of thermal and radiation shielding are not at all critical.

## Boron Nitride Meets Space-Age Needs

STRIP of boron nitride deflects 10,000 volts, see photo. Micron-thin deposits can adhere to metal substrate without loss of useful properties. Dielectric constant is 4.4. Loss factors are low. According to



# LIKE HAPPY ENDINGS?

Here's one from the Saturn program about a new telemetry technique — and a Collins Mechanical Filter.

The Saturn missile brought up a tough telemetry question: How to provide adequate transmission capacity for wideband data such as vibration measurements. □ Bandwidth capacity of available telemetry systems was too low. A new kind of transmission, using single sideband modulation of an AM subcarrier and providing 10 times the equivalent bandwidth, had been proposed. □ Filters were key factors in the system's operation. In addition to the extreme selectivity demanded of the bandpass filters, they had to be tough enough to operate under 20 G's vibration from 50 cps to 200 cps without modulation and spurious signals. They had to withstand a 100 G shock. And they would have to reduce insertion loss and passband ripple to new minimums. □ Because of these rigorous requirements, the logical answer was a Collins Mechanical Filter, but with significant state-of-the-art improvements. For the transducer, Collins developed a new ferrite material, increasing the mechanical strength of the filter and reducing insertion loss. Another benefit of the ferrite transducer was a 3 db to 1 db drop in passband ripple. □ Specs for frequency stability of the filters under radical temperature changes sounded impossible at first. But with new heat treatment techniques for the nickel-alloy discs that are the filter's resonant elements drift was held to within 1 ppm/C° temperature change. □ This Collins Mechanical Filter, packaged in less than 1/3 cubic inch, was a key to development of this new SS-FM telemetry technique at NASA's George Marshall Space Flight Center. The new technique has been invaluable in transmitting the avalanche of vibration data and other wideband information through two successful Saturn launchings. □ More than 100 standard mechanical filters for the 60 kc to 600 kc range are in the Collins catalog today, and if one of these won't do, the industry's *only* mechanical filter design staff is ready to help you with special designs. Call Collins today or write for Data File 202. □ COLLINS RADIO COMPANY • Components Division, 19700 San Joaquin Road, Newport Beach, California, Phone: KImberly 9-2911

• International Division, Dallas, Texas.

*See the latest developments in Collins line of components at WESCON, Booth 209-210*

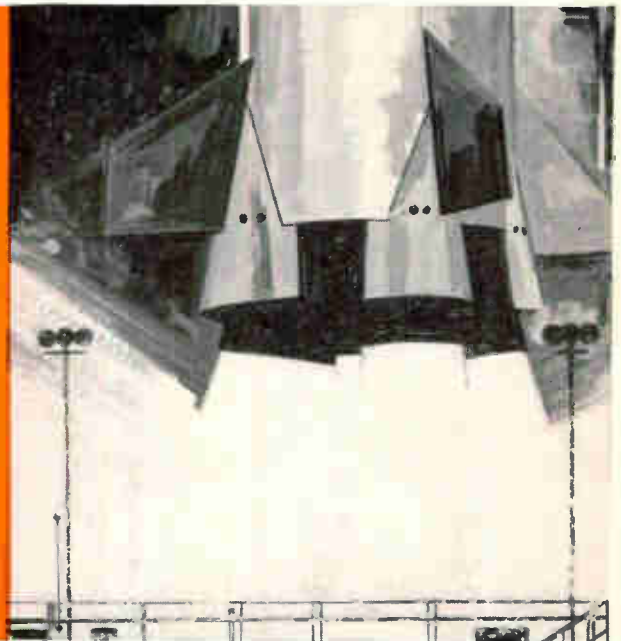
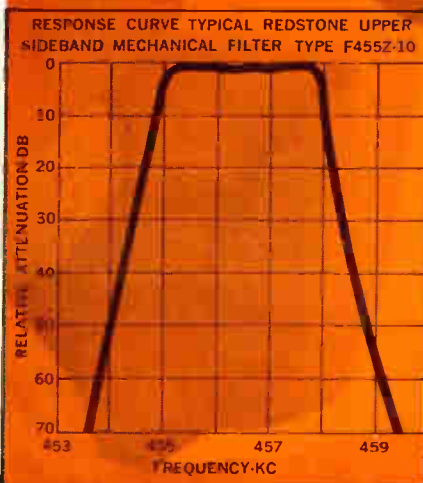



## WHAT'S NEW FROM GARLOCK

Electronic Products

**Free-Flex\* Circuitry.** Pure, bright copper conductors . . . no oxide, no contamination. Completely encapsulated in FEP . . . unmatched for its electrical, physical and thermal properties . . . provides maximum line-to-line and line-to-ground protection . . . eliminates short circuits. Lighter, more flexible . . . reduces package size and weight. Can be soldered by conventional or infrared automatic methods . . . saves installation time and money. Write for AD-195. \*Garlock Trademark

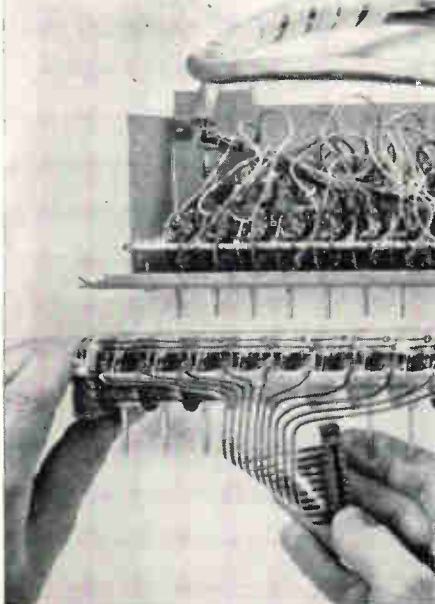

**TFE Transistor Sockets** exhibit the lowest dielectric loss ever achieved at high frequencies. Silver-plated, gold-flashed Beryllium copper contacts for outstanding pin retention, long life and top protection against vibration. They are the finest TFE transistor sockets on the market . . . and include the only socket of any kind for JEDEC TO-8 type cases (new RF power amplifier transistors). Available from local stock. Write for AD-169.

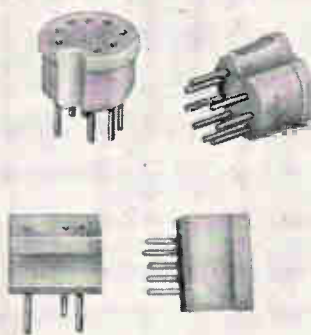

For full information, contact your Garlock Electronic Products distributor or representative. Or, write GARLOCK ELECTRONIC PRODUCTS, GARLOCK INC., Camden, New Jersey.

# GARLOCK

SEE OUR WESCON BOOTH NUMBER 4238



**BORON nitride** takes 10,000 volts. Strip is 1/32-in. thick

National Carbon, the material combines electrical resistance with thermal conductivity.

No toxic problems are involved when the metal is machined.

Thermal diffusivity of boron nitride is 1.3 ft<sup>2</sup>/hr as compared to 2.8 for graphite and 0.03 for aluminum trioxide. Thermal diffusivity is the material's thermal conductivity divided by the product of density and heat capacity. Material makes good heat sink. Boron nitride is often called white graphite. Material is candidate for high-temperature electrical insulation, as a protective coating, or as a dielectric for the push into space.

## Pressure Transducers Picked for Gemini

A NEW LANDING system, employing a Rogallo-type paraglider, is planned for the Gemini spacecraft. Inflation of the paraglider will be controlled by Fairchild TP-175 transducers. Important airspeed computation during the 25 to 75 knot glide descent will be provided by a Fairchild TP-350 airspeed transducer. Unit has pressure range of 0 to 0.236 psi.

A Fairchild TP-175 pressure transducer will monitor the Orbital Attitude and Maneuvering System. Pressurization of the Gemini radar will be monitored by a Fairchild TP-126 transducer. Orbital rendezvous will be attempted with an Agena B target vehicle.



# High-Speed Oscilloscopes with General-Purpose Utility

## TEKTRONIX TYPE 580A SERIES

Used with a Type 82 dual-trace unit, a Type 580A-Series Oscilloscope offers new measurement convenience for high-sensitivity, wide-band, dual-trace applications.

Here are some of the features:

- **DUAL-TRACE OPERATION** with 4 operating modes and independent controls for each channel—for individual attenuation, positioning, inversion, and ac or dc coupling as desired.
- **PASSBAND** typically DC-TO-85 MC (3-db down) at 100 mv/cm (12-db down at 150 Mc), and typically DC-TO-80 MC (3-db down) at 10 mv/cm.
- **CALIBRATED SENSITIVITY** in 8 steps from 100 mv/cm to 20 v/cm, and in 10X Amplifier Mode, from 10 mv/cm to 2 v/cm, variable between steps.
- **INTERNAL AND EXTERNAL TRIGGERING** to 150 Mc.
- **SWEEP RANGE** from 10 nsec/cm to 2 sec/cm.
- **SINGLE-SWEEP PHOTOGRAPHY** at 10 nsec/cm.
- **BRIGHT, HIGH-RESOLUTION DISPLAY** with small spot size.
- **CONVENTIONAL PASSIVE PROBES** for convenience.

### PLUS

- **COMPATIBILITY WITH 17 LETTER-SERIES PLUG-INS** to permit differential, multi-trace, sampling, other laboratory applications—when used with Type 81 adapter.

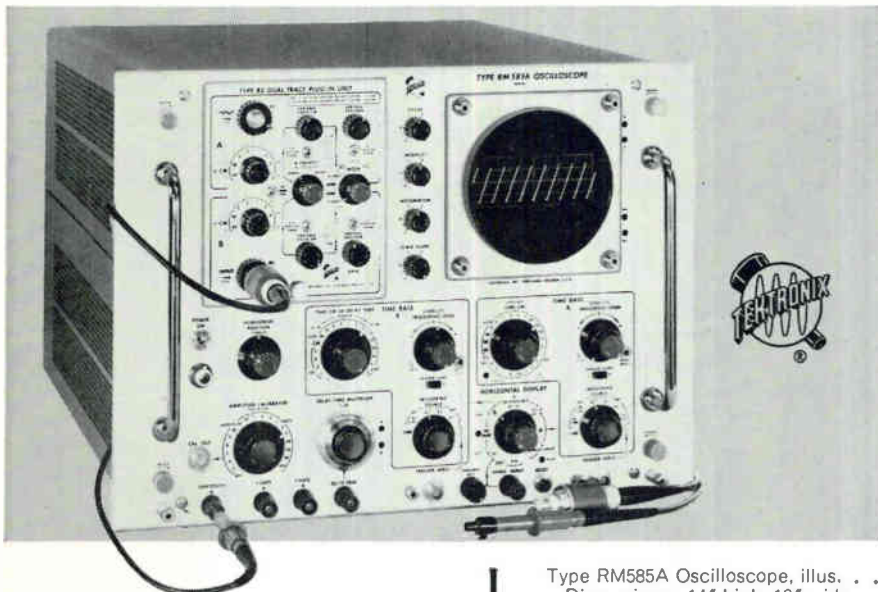

Supplied small size passive probes provide high input impedance characteristics. Probes increase input R to 10 megohms and decrease input C to approximately 7 pf.

Risetime (of supplied probe, plug-in unit, oscilloscope) at over-all sensitivity of 0.1 v/cm is approximately 5¼ nsec.

Type RM585A Oscilloscope, illus. . . \$1825  
Dimensions—14" high, 19" wide,  
22¾" deep.  
Weight—81 pounds, approx.

Type 585A Oscilloscope. . . . . \$1725  
Dimensions—16¾" high, 13¾" wide,  
23¾" deep.  
Weight—74 pounds, approx.

Types RM585A and 585A have 2 modes of calibrated sweep delay—either triggered or conventional—ranging from 1 µsec to 10 seconds.

Type 581A Oscilloscope. . . . . \$1425  
No sweep-delay capabilities . . . but other features similar to Type 585A Oscilloscope.

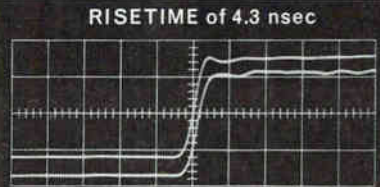

Dual-trace display of input and output pulses of a transistor amplifier at 10 nsec/cm—with lower trace delayed 1 nsec by amplifier under observation. Type 585A/82 combination can display time coincidence between input channels with no measurable difference at 10 nsec/cm.

### HIGH-FREQUENCY SYNC to 250 Mc

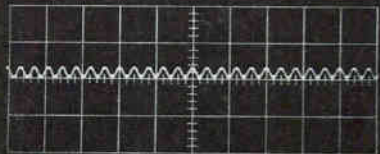

Display of a 250 Mc Sine Wave at 10 nsec/cm, using the H. F. Sync Mode. In this mode, the Type 585A/82 combination can display steady signals from 5 Mc to 250 Mc, with a fraction of a cm of displayed amplitude.

### SINGLE SHOT at 10 nsec/cm

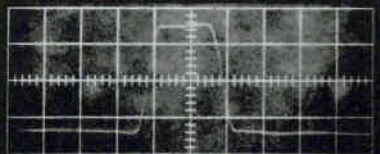

Display of a fast transient at 10 nsec/cm, using single-sweep operation and the Tektronix C-19 Camera. Single-sweep feature of the Type 585A/82 combination facilitates photographic recording of most one-shot phenomena.

### TRIGGERING to 150 Mc

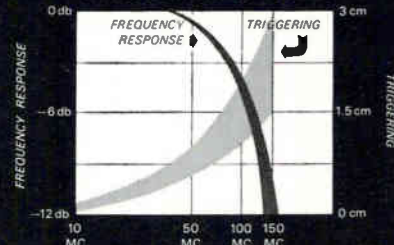

Typical frequency response and internal triggering characteristics of Type 585A/82 combination—showing minimum number of cm necessary for triggering.

### PLUG-IN UNITS

Type 82 Dual-Trace Unit . . . . . \$ 650  
(includes 2 passive probes)

Type 86 Single-Trace Unit . . . . . \$ 350  
(includes 1 passive probe . . . has single channel operation.)

### ADAPTER Enhances Versatility

The Type 81 Adapter allows insertion of 17 Tektronix letter-series plug-ins. Band-width (up to 30 Mc) and Sensitivity depend upon plug-in used.

Type 81 Plug-In Adapter . . . . . \$ 135

Oscilloscope Prices without plug-in units.

U.S. Sales Prices f.o.b. Beaverton, Oregon

**Tektronix, Inc.** / P. O. BOX 500 • BEAVERTON, OREGON / (Area Code 503) Mitchell 4-0161 • TWX: 503-291-6805 •  
Telex: 036-691 • Cable: TEKTRONIX • OVERSEAS DISTRIBUTORS IN 27 COUNTRIES

Tektronix Field Offices are located in principal cities throughout the United States. Please consult your Telephone Directory.

Tektronix Canada Ltd: Montreal, Quebec • Toronto (Willowdale) Ontario • Tektronix Ltd., Guernsey, Channel Islands

**SEE THE LATEST TEKTRONIX INSTRUMENTS AT WESCON, BOOTHS 1915-18**

CIRCLE 85 ON READER SERVICE CARD

# New Ceramic Component for New Electronics

*Murata*

## Ceramic Filter

Advanced 455KC  
IF Filter



model CF  
(actual size)

model BF  
(actual size)



## Microfork

Subminiaturized  
Piezoelectric  
Tuning Fork



(actual size)

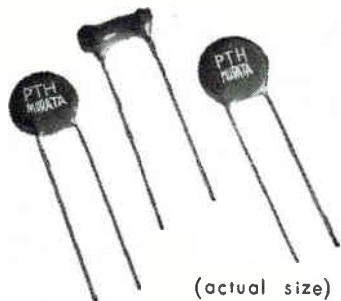

(actual size)

## Posister

Positive  
Thermistor

See **WESCON Booth No. 4417**

**MURATA MFG.  
CO., LTD.**

*Kyoto, Japan*

# NEW!

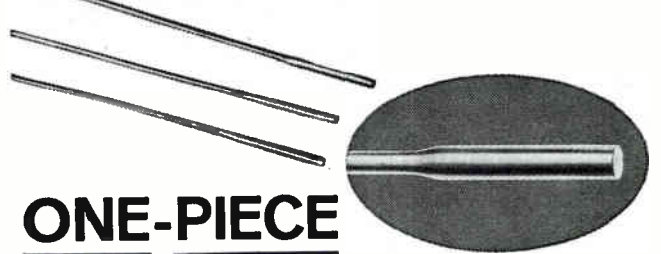

## ONE-PIECE LEAD WIRES!

*Better because...*

- Eliminates weld-joint failures
- Unaffected by salt-spray tests
- Supplied in glass-sealing alloys
- Wide range of diameters — .020 to .080, necked down as much as 50% of original diameter.

*Send blueprints or sketches, get full details and prices.*

**ART WIRE AND STAMPING CO.**

18 Boyden Place, Newark 2, N. J.

CIRCLE 202 ON READER SERVICE CARD



## High Quality Nichicon Capacitors for all electronic equipment

Nichicon research and experience assures remarkable strength and stability in all its capacitors. Nichicon produces a complete line of capacitors designed for every need.



**nichicon**

MAIN PRODUCTS: Oil Paper Capacitor, Electrolytic Capacitor, Tantalum Capacitor, Metallized Paper Capacitor, Ceramic Capacitor, Mica Capacitor and Mylar Capacitor, etc.

## Nichicon Capacitor Ltd.

HEAD OFFICE : Uehara Bldg., Oikedoru, Karasumahigashi-iru  
Nakagyo-ku, Kyoto, Japan

CABLE ADDRESS : CAPACITOR KYOTO



# NOW AVAILABLE FROM STOCK!



## FM-AM SIGNAL GENERATOR

### TYPE 202-H

#### RADIO FREQUENCY CHARACTERISTICS

RF RANGE: 54-216 MC  
 RF ACCURACY:  $\pm 0.5\%$   
 RF OUTPUT RANGE:  
 0.1  $\mu\text{v}$  to 0.2 volts\*  
 \*Across external 50 ohm load at panel jack  
 ACCURACY:  
 $\pm 10\%$ , 0.1  $\mu\text{v}$  to 50 K  $\mu\text{v}$   
 $\pm 20\%$ , 50 K  $\mu\text{v}$  to 0.2 volts  
 AUTO LEVEL SET:  
 Holds RF monitor meter to "red line" over band  
 IMPEDANCE: 50 ohms  
 VSWR:  $< 1.2$

#### SPECIFICATIONS

#### AMPLITUDE MODULATION CHARACTERISTICS

AM RANGE:  
 Internal: 0-50%  
 External: 0-100%  
 AM ACCURACY:  
 $\pm 10\%$  at 30% and 50% AM  
 AM DISTORTION:  
 $< 5\%$  at 30%  $< 20\%$  at 100%  
 $< 8\%$  at 50%  
 AM FIDELITY:  
 $\pm 1$  db, 30 cps to 200 KC

#### FREQUENCY MODULATION CHARACTERISTICS

FM RANGE:  
 Internal: 0-250 KC in 4 ranges  
 External: 0-250 KC in 4 ranges  
 FM ACCURACY:  $\pm 5\%$  of full-scale\*  
 \*For sine-wave  
 FM DISTORTION:  
 $< 0.5\%$  at 75 KC (100 MC and 400 cps modulation only)  
 $< 1\%$  at 75 KC (54-216 MC)  
 $< 10\%$  at 240 KC (54-216 MC)  
 FM FIDELITY:  
 $\pm 1$  db, 5 cps to 200 KC  
 SIGNAL-TO-NOISE RATIO:  
 $> 60$  db below 10 KC

#### PULSE MODULATION CHARACTERISTICS

PM SOURCE: External  
 PM RISE TIME:  $< 0.25$   $\mu\text{sec}$   
 PM DECAY TIME:  $< 0.8$   $\mu\text{sec}$

#### MODULATING OSCILLATOR CHARACTERISTICS

OSC FREQUENCY:  
 50 cps 7.5 KC 1000 cps 15 KC  
 400 cps 10 KC 3000 cps 25 KC  
 OSC ACCURACY:  $\pm 5\%$   
 OSC DISTORTION:  $< 0.5\%$

#### PHYSICAL CHARACTERISTICS

MOUNTING: Cabinet for bench use; readily adaptable for 19" rack  
 FINISH: Gray engraved panel; green cabinet (other finishes available on special order)  
 DIMENSIONS:  
 Height: 10 3/4" Width: 16 3/4" Depth: 18 3/4"

#### POWER REQUIREMENTS

202-H: 105-125/210-250 volts, 50-60 cps, 100 watts

#### PRICE - 202-H: \$1365.00

F.O.B. Rockaway, N. J.



The Type 202-H FM-AM Signal Generator covers the frequency range from 54 to 216 MC and is designed for the testing and calibration of FM receiving systems in the areas of broadcast FM, VHF-TV, mobile, and general communications. The generator consists of a three-stage RF unit, together with a modulating oscillator and power supply, all housed in a single cabinet which may be adapted for rack mounting.

The RF unit consists of a variable oscillator, a reactance tube modulator, a doubler, and an output stage. The modulator is specially designed for minimum distortion and operated in conjunction with the electronic vernier to provide incremental changes in RF output frequency as small as 1 KC. The RF output is fed through a precision, waveguide-below-cutoff variable attenuator; automatic RF level set is incorporated which maintains "red line" on the RF monitor meter over the entire band. The entire RF unit is shock-mounted for minimum microphonism.

An internal audio oscillator provides a choice of eight frequencies which may be used for either FM or AM modulation. A modulation meter indicates either FM deviation or % AM and is calibrated for sine-wave modulation.

A completely solid-state power supply furnishes all necessary operating voltages and may be switched for inputs of either 105-125 or 210-250 volts, 50-60 cps.

Model 202-J is also available for the 215-260 MC telemetering band.

## BOONTON RADIO COMPANY

A Division of Hewlett-Packard Company



See us at the  
**WESCON SHOW**  
 Booths 2015-2016

GREEN POND ROAD, ROCKAWAY, NEW JERSEY

Tel. 627-6400 (Area Code 201) TWX: 201-627-3912 Cable Address: Boonraco

# Micro-Packaging for Microelectronics

*Two Wescon papers update high-density module fabrication*

TWO APPROACHES to micro-miniature-circuit packaging are being presented at Wescon.

One technique, to be reported by W. H. Ayer and T. E. Kirchner, of Sippican Corp., uses welding to achieve assembly densities of 50 to 60 standard integrated circuits per cubic inch.

The other technique, to be described by E. M. Davis, W. E. Harding and R. S. Schwartz, of IBM's Component division, uses solder balls and a solder-immersion process to join active components to passive components on

a ceramic substrate, rather than compressive bonding.

**WELDING**—Ayer and Kirchner discuss several techniques for integrated circuit interconnections, including matrix film layers, photoetched circuit boards and chemically etched nickel-Mylar layers.

In the latter method, nickel sheet is etched to provide circuit paths and tabbed for interconnection to weld posts for any cross-through welds and for connections to terminal pins. This technique, they report, is readily adaptable to the high-density thermal-structural design approach employed by Sippican. A compressive-beam type of structure results.

The weld posts (Fig. 1) are

fabricated in a comb form, stamped from 10-mil hard nickel. After the etched nickel-Mylar layers are welded to the posts as shown the entire assembly is encapsulated with the post ends left exposed.

The weld-post concept, according to Ayer and Kirchner, lends itself to automation and provides an orderly and easily reproducible method for interconnecting integrated circuits and wiring layers. All the integrated circuits in an assembly can be located in one exterior plane for easy access and replacement.

The weld posts are positioned in an assembly fixture that also serves as the encapsulating mold. Interconnecting wiring layers, power planes and shielding layers are positioned over the posts. Welds are

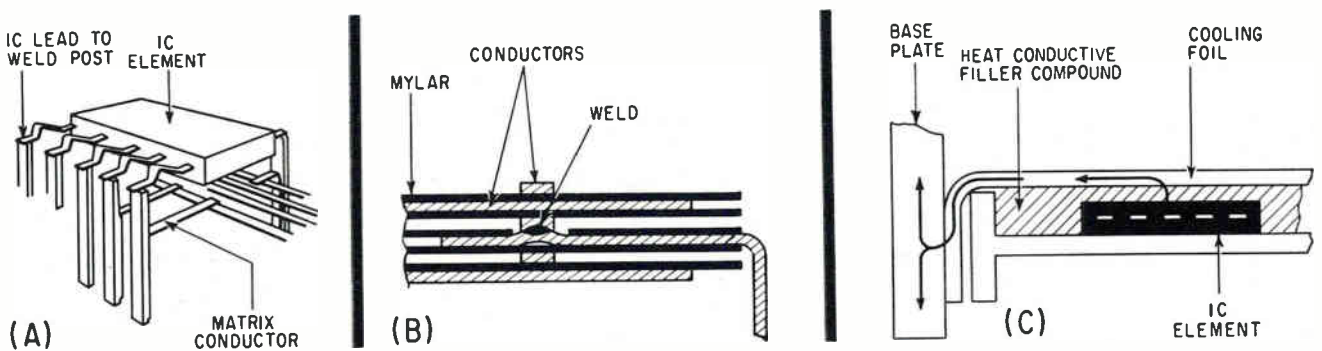

1. TENSION BOLT AND HARDWARE
2. CLAMPING PLATE
3. TERMINAL PINS
4. CUTAWAY VIEW OF CIRCUIT MODULE, SHOWING ARRANGEMENT OF IC ELEMENTS
5. WIRING MODULE
6. COOLING FOILS
7. BASE PLATE
8. INPUT / OUTPUT CONNECTOR
9. WIRE WRAP
10. COVER PLATE

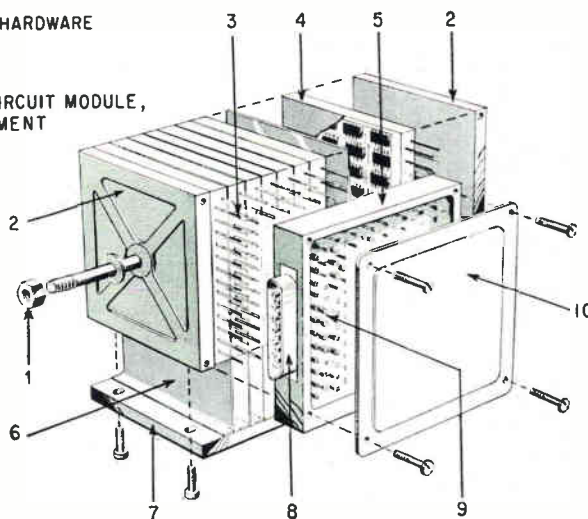

**TYPICAL SYSTEM** assembly by Sippican welding techniques to package 272 integrated circuits in 9.3 cu in. Specially located nickel weld posts are welded to matrix conductors (A) (B). Metallic foils permit heat conduction from the encapsulant (C)—Fig. 1





...a TV set  
operating under water?

## That's not water...that's FREON<sup>®</sup> fluorocarbon solvent

And we'll bet this is the cleanest electronic system at the Wescon show! Because it will play, while completely immersed, for the duration of the show.

This demonstration is possible because "Freon" is an excellent dielectric and a selective cleaning agent. There is no arcing, even in the TV set's high-voltage circuitry. "Freon" thoroughly removes dust, grease, lint and chips from components or entire assemblies—without harm to delicate parts, finishes, elastomers or insulation. "Freon" has a uniquely low surface tension that lets it penetrate minute openings. There it wets and displaces soils other solvents cannot.

And "Freon" is *safe* for production people because it's nonexplosive and virtually nontoxic. It leaves no residue and can easily be recovered for use over and over again for maximum economy.

So don't miss this one at Wescon! If you're not going to the show, write for complete technical information, and, if you wish, the services of a Du Pont technical man. Du Pont Company, 2420E-8 Nemours Building, Wilmington 98, Delaware.

**Freon<sup>®</sup>** solvents

Better Things for Better Living...through Chemistry



**SEE THIS DEMONSTRATION IN BOOTH #910-911 AT WESCON!**

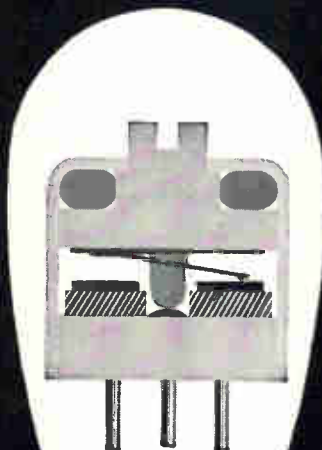

**1/4" round  
MECHATRIM**

the smallest . . .  
mil-spec performance . . .  
trimmer potentiometer  
on the market today



PHONE OR WRITE FOR DATA



**SERVOMECHANISMS/INC.  
MECHATROL DIVISION**

Westbury, New York—(516) EDgewood 3-6000  
El Segundo, California—(213) ORegon 8-7841

made to conductors in the layers and to wire-wrap terminal pins. After this wiring subassembly is encapsulated with epoxy, integrated-circuit leads are welded to the upper ends of the posts. The area occupied by the integrated circuits is filled with thermally conductive compound to transfer heat to metal foils.

**TYPICAL ASSEMBLY**—One assembly using these techniques is shown in Fig. 1. It consists of eight encapsulated modules, electrically connected by wire-wrap terminals to a single wiring module that includes the system input/output connector.

The modules are assembled as a compressive beam by a single tension bolt and two clamping plates. The clamping plates have tapped inserts so the assembly can be mounted to a base plate. Metallic foils, brazed to the base plate, are inserted between the modules to conduct heat from the encapsulant. A cover plate protects the wire-wrapped connectors.

The assembly contains 272 integrated circuits and occupies a total volume of 9.3 cu in, and may

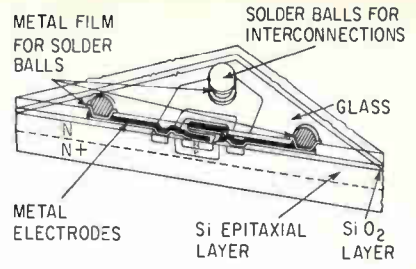

**SEMICONDUCTOR CHIP** sits on solder lands in IBM module. Flux holds chip in position before soldering. Chip is connected to module by its solder ball—Fig. 2

be reduced or enlarged. Each of the 8 modules has 34 integrated circuits arranged in a 5 x 7-element array with 5 rows of weld posts, 6 signal wiring matrices, 3 power and shielding planes, wire-wrap terminal pins and the encapsulating materials.

**SOLDERING**—Salient features of the IBM process are:

- Instead of thermal compression bonding, soldering is employed to join semiconductor elements and passive components on an alumina substrate
- Semiconductor devices are pro-

**Pulse Welding Solves Problems**

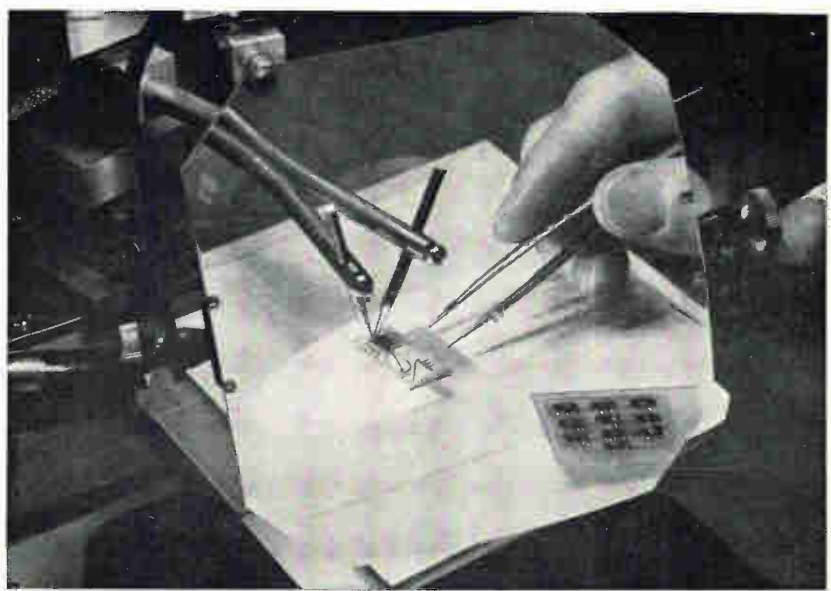

**PRECISE REGULATION** of weld pulse and electrode pressure ease operation of welding machine developed by Boeing Co. solves micron miniature manufacturing problems. Constant electrode pressure from 1 oz. to 24 lbs, pulse durations of 1/1000 to 1/16 second and joining-time reduction of 80 percent contribute to accurate heat control



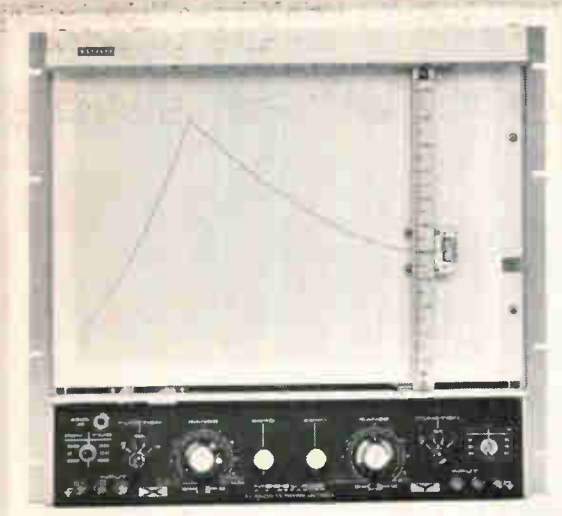

**MOSELEY**  
**AUTOGRAF**

# YOUR WIDEST CHOICE IN X-Y RECORDERS

Choose from 38 models  
 for your  
 specific X-Y recording need

Whether it's a closely defined recording task, or convenience and size, or price—F. L. Moseley Co. has an AUTOGRAF X-Y recorder to fill the bill.

**AVAILABLE FEATURES**—High input impedance • Wide range of chart sizes • Roll chart advance • Vacuum paper hold-down • Variable range control • Built-in time base • Zener reference supply; transistor amplifiers • Multi-pen models • Bench and rack mount models • Scaled in centimeters or inches • Symbol printers • Analog accessories.

Model	Price	Unique Characteristics
1	\$1190	8½" x 11", drum type
2D	\$2250	11" x 17", accepts ac and dc inputs
2D-2	\$1950	similar to 2D, except no ac input ranges
2D-2A	\$1950	high impedance, 2D-2
2D-2AM	\$1950	metric scaled 2D-2A
2D-2M	\$1950	metric scaled 2D-2
2D-3	\$2050	for computer use, similar to 2D-2, no time base
2D-3M	\$2050	metric scaled 2D-3
2D-4	\$1490	10 ranges, usefulness with simplicity
2D-4M	\$1490	metric scaled 2D-4
2DR	\$2250	rack mount 2D
2DR-2	\$1950	rack mount 2D-2
2DR-2A	\$1950	rack mount 2D-2A
2DR-2AM	\$1950	rack mount 2D-2AM
2DR-2M	\$1950	rack mount 2D-2M
2DR-3	\$2050	rack mount 2D-3
2DR-3M	\$2050	rack mount 2D-3M
2DR-4	\$1490	rack mount 2D-4
2DR-4M	\$1490	rack mount 2D-4M
2FR-A	\$3575	high impedance, two-pen, 11" x 17" x-y, recorder, rack mount

Model	Price	Unique Characteristics
6S	\$3150	10" x 10" rack mount, automatic chart advance
7	\$6500	30" x 30" x-y recorder
135	\$1650	compact, 8½" x 11" paper, occupies less than ½ cu. ft. 16 ranges plus variable, each axis
135A	\$1650	high impedance 135
135AM	\$1650	metric scaled 135A
135AMR	\$1650	rack mount 135AM
135AR	\$1650	rack mount 135A
135C	\$1190	10 ranges, usefulness with simplicity
135CM	\$1190	metric scaled 135C
135CMR	\$1190	rack mount 135CM
135CR	\$1190	rack mount 135C
135M	\$1650	metric scaled 135
135MR	\$1650	rack mount 135M
135R	\$1650	rack mount 135
136	\$2650	two-pen 135 (x-y, y <sub>2</sub> )
136A	\$2800	high impedance 136
136AR	\$2800	rack mount 136A
136R	\$2650	rack mount 136

Data subject to change without notice. Prices f. o. b. factory.

8525

**F. L. MOSELEY CO.**

409 N. Fair Oaks Ave., Pasadena, California



an affiliate of Hewlett-Packard

# YOU NEVER HAD IT SO SIMPLE:

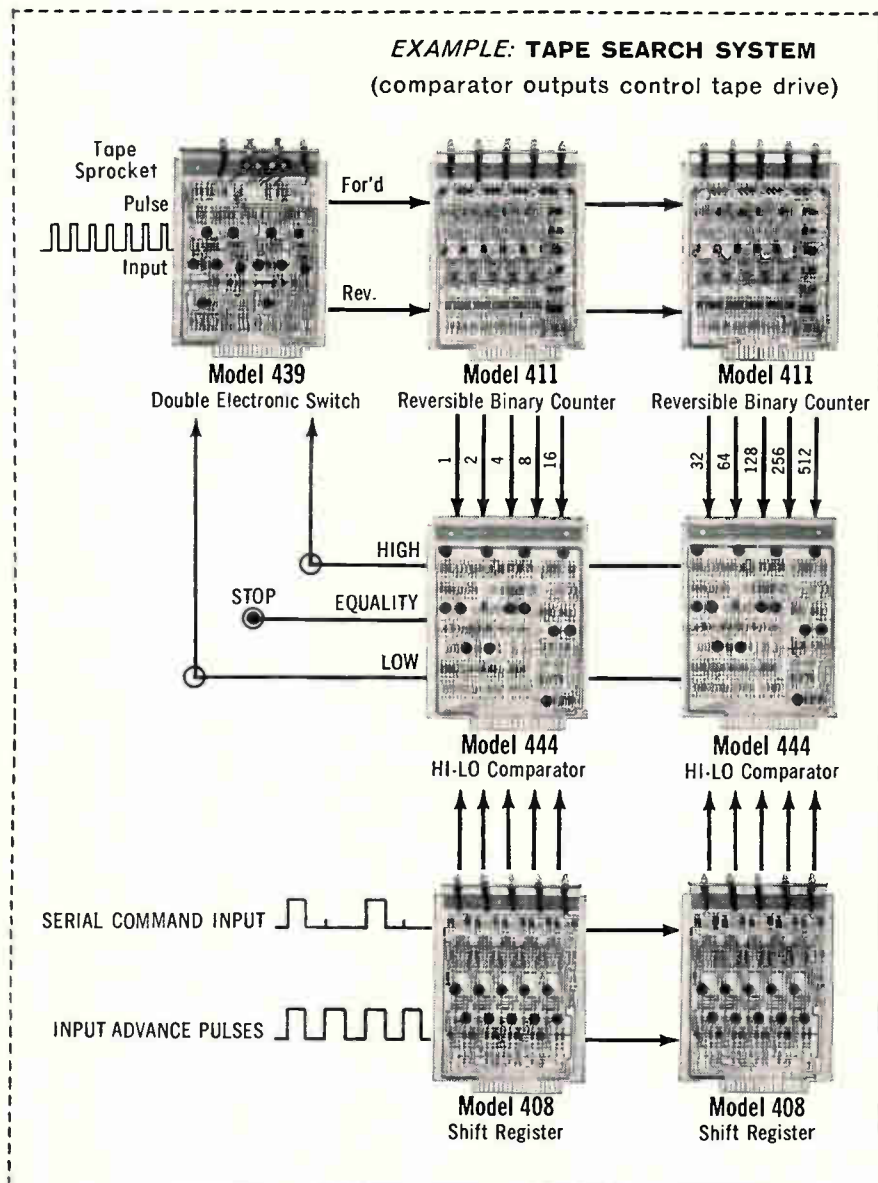

Navcor System Function Modules are the closest thing to a system designer's master block diagram: They're easier to follow, greatly reduce design time, utilize far less wiring, and require but a fraction of the checkout time. In the example above, system flow lines correspond exactly to the actual wiring of the system back plane. The Navcor 400 Series includes 55 MIL Standard System Function Modules.

# NAVCOR

VALLEY FORGE INDUSTRIAL PARK  
930 Rittenhouse Road, Norristown, Pa.  
215/GL 2-6531

219 SOUTH BRAND BOULEVARD  
Glendale 4, California  
213/CH 5-7377

ected by a glassing process, eliminating the need for hermetic sealing

- Graphic arts techniques are used to print resistors, capacitors and inductors

- Thermal difficulties are minimized by using low-thermal-resistance materials and high-tolerance components to reduce power requirements.

**PASSIVE COMPONENTS**—Passive components are formed on a ceramic substrate  $0.445 \times 0.445 \times 0.060$  inches of 95 percent alumina. After cleaning, the interconnecting land pattern is printed with inks containing noble metals at 750 C to 800 C. Glazed resistors are printed, using palladium-silver with glass particles in an organic vehicle, and fired at 800 C. Twelve pins are inserted and mechanically locked.

The entire module is immersed in a solder bath to ensure good electrical connections between pins and lands and to provide solder for joining active elements. Abrasive trimming of screened resistors tailors them to tolerances of better than  $\pm 1$  percent.

Similar techniques are used to produce cross-overs, capacitors and inductors. A lower conductor is printed and fired. Next, a small square of high-temperature glass frit is screened over this conductor and fired, then a second conductor is screened over the glass. Through the use of small cross-over areas and thick glass the capacity is kept at less than one pf with voltage ratings of 300 volts. Capacitors are fabricated with this technique allowing capacitances of 75,000 pf/square inch and voltage ratings of 200 volts. With abrasive-trim tailoring, tolerances of 5 percent are obtained. Inductors are similarly formed by multiple printing of conductors and magnetic materials.

Semiconductor chip devices are joined to substrate solder lands simultaneously, after passive components have been tested. Fig. 2 shows a semiconductor chip sitting on the module solder lands before soldering. Flux is used to hold the chip in position. Heat is applied to melt the solder, which forms a fillet to the ball on the semiconductor chip.





**"I KNOW SOMETHING  
YOU DON'T"**

What a completely carefree feeling! It comes from the confidence in Filtors' new **DEMI-J LATCHING RELAY**, a two-coil magnetic latching relay in a half-size crystal-case. It operates faster than standard relays without wasting power.

The relay design incorporates the magnetic motor structure that makes the standard **DEMI-J RELAY** the most efficient in the industry. A

3-millisecond pulse at rated coil voltage operates the relay and it will maintain either contact position, without consuming power, under all specified environmental conditions.

The **DEMI-J LATCHING RELAY** is all-welded, "Filtors' Sealed" by an electron-beam in a near perfect vacuum—the ideal way to seal a relay.

Best of all—delivery in 60 days. Now *you* know!

**SPECIFICATIONS**

AMBIENT TEMPERATURE RANGE . . .	-65 degrees C to 125 degrees C
DIELECTRIC STRENGTH . . . . .	1000 volts rms; 500 volts rms between open contacts and between coil and housing
INSULATION RESISTANCE . . . . .	1000 megohms minimum
CONTACT ARRANGEMENTS . . . . .	1 or 2 pole, double throw
CONTACT RESISTANCE . . . . .	0.05 ohm initial, 0.10 ohm after rated life
CONTACT RATING . . . . .	2 amperes resistive (4 amperes overload) and dry circuit
VIBRATION . . . . .	30 g's from 5 to 3000 cps
SHOCK . . . . .	150 g's for 11 milliseconds
LATCH TIME (MAXIMUM) . . . . .	3 milliseconds
RESET TIME (MAXIMUM) . . . . .	3 milliseconds
COIL RESISTANCE (BOTH COILS) . . .	1000 ohms $\pm$ 10% (26-volt dc coil)



(ACTUAL SIZE)

**FILTORS, INC./RELAYS**

EAST NORTHPORT, LONG ISLAND, NEW YORK  
516—AN 6-1600

A Subsidiary of General Battery & Ceramic Corp.

WESCON Booth 3206, 7, 8

# Vacuum-melted alloys for glass hermetic seals



**RODAR®**  
**NIRON® 52**  
**NIROMET® 46**

Specified Industry-wide for

**PERMANENTLY-BONDED  
VACUUM-TIGHT SEALS!**

## Thermal Expansion

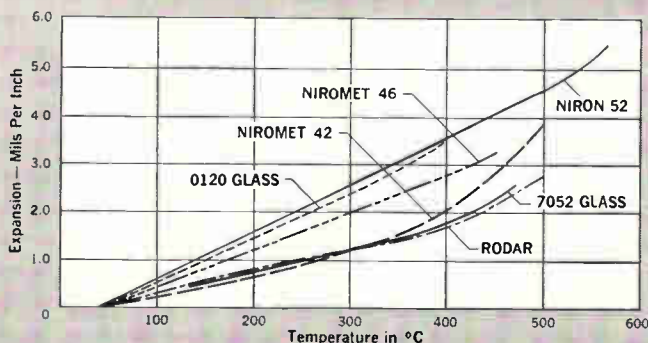

### RODAR®

**NOMINAL ANALYSIS: 29% Nickel, 17% Cobalt, 0.3% Manganese, Balance - Iron**

Rodar matches the expansivity of thermal shock resistant glasses, such as Corning 7052 and 7040. Rodar produces a permanent vacuum-tight seal with simple oxidation procedure, and resists attack by mercury. Available in bar, rod, wire, and strip to customers' specifications.

Temperature Range	Average Thermal Expansion *cm/cm/°C x 10 <sup>-7</sup>	
30° To 200°C.	43.3 To 53.0	
30 300	44.1	51.7
30 400	45.4	50.8
30 450	50.3	53.7
30 500	57.1	62.1

#### COEFFICIENT OF LINEAR EXPANSION

\*As determined from cooling curves, after annealing in hydrogen for one hour at 900° C. and for 15 minutes at 1100° C.

### NIRON® 52

**NOMINAL ANALYSIS: 51% Nickel, Balance - Iron**  
For glass-to-metal seals with Corning #0120 glass.

### NIROMET® 46

**NOMINAL ANALYSIS: 46% Nickel, Balance - Iron**  
For vitreous enameled resistor terminal leads.

### NIROMET® 42

**NOMINAL ANALYSIS: 42% Nickel, Balance - Iron**  
For glass-to-metal seals with GE #1075 glass.

### CERAMVAR

**NOMINAL ANALYSIS: 27% Nickel, 25% Cobalt, Balance - Iron**  
For high alumina ceramic-to-metal seals.

Call or write for Sealing Alloy Bulletin

**WILBUR B. DRIVER CO.**  
NEWARK 4, NEW JERSEY, U.S.A.

IN CANADA: Canadian Wilbur B. Driver Company, Ltd.  
50 Ronson Drive, Rexdale (Toronto)

SEE OUR EXHIBIT  
WESCON SHOW  
BOOTH 622!

Precision Electrical, Electronic, Mechanical and Chemical Alloys for All Requirements

In addition to the silicon dioxide and glass layers, conformal coating of plastic is put on the module to mechanically protect the components and reduce corrosion.

Indications are that this glass-over-oxide technique significantly reduces the degradation of transistor leakage and diode reverse currents in devices subjected to simultaneous reverse bias and ionizing radiation. It is believed that this reduction results from isolation, by the glass layer, of the junction from ions, generated in the surrounding gas, that collect on the surface to form an inversion layer.

## Welding Permits Longer Longitudinal Lines

MAGNETOSTRICTIVE delay lines, using 0.005-inch nickel-iron wire for the transmission medium and a cobalt-iron alloy wire through the transducers, are being constructed for delays up to milliseconds using the longitudinal mode of supersonic transmission by GE's Hirst Research Centre, England. Resistance-welding is employed to join the two alloys causing virtually no change in their relevant characteristics and introducing minimum losses, says the company.

Welding is performed under a microscope fitted with a welding jig on the stage. Wires are cut with square ends in a specially designed tool before insertion in the jig. The operator sets them in correct axial alignments and the ends are then brought together. Physical contact initiates a resistance-welding pulse accurately controlled for current amplitude and time duration. A light spring pressure keeps the wire in compression to produce the desired slightly barrelled joint. Welding is performed in an ambient neutral atmosphere for argon or nitrogen to avoid contamination of the alloys.

Delay lines with a 1.3-millisecond delay time that can handle a digit rate of 1 Mc was developed at the research center using this technique. This delay line will be part the new time-division-multiplex electronic exchange to be installed for the G.P.O. at Goring-on-Thames, England.





## from Titan to Toothbrush

### Sonotone batteries spark portable power to action!

Mite or might—if it's portable, the chances are it relies on Sonotone rechargeable sintered-plate, nickel-cadmium cells and batteries. That goes for everything from space satellites and missiles to cordless razors and toothbrushes, and even to small, delicate medical instruments. The reason is this: Sonotone pioneered in the development of high-power/low-weight rechargeable batteries. With more years of experience in this field than any other American company, Sonotone has built up an unmatched record of reliability...and an unmatched reputation for cooperation with design engineers. What new product are

you working on? Let Sonotone help you solve your power problem. Write today for technical data, stating your application requirements...and we'll be happy to lend you a hand.

Sonotone Batteries MM-13 have been used in U.S. ICBM Titan I and Sonotone Batteries MM-14 have been used in the emergency ground support. Many electric toothbrushes use Sonotone Sealed Battery S-113. These are just three of more than 300 Sonotone rechargeable sintered-plate, nickel-cadmium cells and batteries available to you. **Sonotone Batteries** portable power for progress

Battery Division, Dept. B24-83, Sonotone Corporation, Elmsford, New York

Aircraft Batteries • Missile Batteries • Satellite Batteries • Power Supplies • Battery Chargers • Audio Products • Hearing Aids

# Product Reliability Performance—To MIL-Q-9858 Requirements by Mycalex Corporation of America

Our key to successful service has always been: 1) search for the best design, 2) make efficient and trouble-free tooling, and 3) produce high quality components.

The need for a uniform measure of quality control to meet today's extraordinary requirements for reliable performance dictates that all responsible companies accept the specifications spelled out in the MIL-Q-9858 Quality Assurance Program.

Mycalex Corporation of America is therefore proud to announce that we have committed ourselves to meet this exceptionally high level of quality that must be achieved to meet the requirements of the MIL-Q-9858 specifications.

Sound planning has created a Quality Control Department with clearly defined responsibilities for establishing and enforcing the procedures and necessary documents to assure that all materials and services meet the standards in our specifications and contracts. Our Quality Control System includes procedures exactly designed by ourselves to meet requirements unique to our products; and, of course, our entire system is applied to all Government and commercial contracts equally.

We are never satisfied that our Quality Control is perfect; this new system is a firm basis for continued improvements.

## Precision-molded materials

SUPRAMICA® 620 "BB" ceramoplastic	SUPRAMICA 560 ceramoplastic	SUPRAMICA 555 ceramoplastic
MYCALEX® 410 glass-bonded mica	MYCALEX KM glass-bonded mica	MYCALEX 410X glass-bonded mica

## Precision-fabricated materials

SUPRAMICA 620 ceramoplastic	SUPRAMICA 500 ceramoplastic	MYCALEX 400 glass-bonded mica
	MYCALEX K glass-bonded mica	MYCALEX 385 glass-bonded mica

If you are interested in the complete details of our accuracy program, we will be glad to mail you a copy of

our Quality Assurance Procedure manual on request. Please send this request on company letterhead.



## MYCALEX CORPORATION OF AMERICA

World's largest manufacturer of ceramoplastics, glass-bonded mica and synthetic mica products.

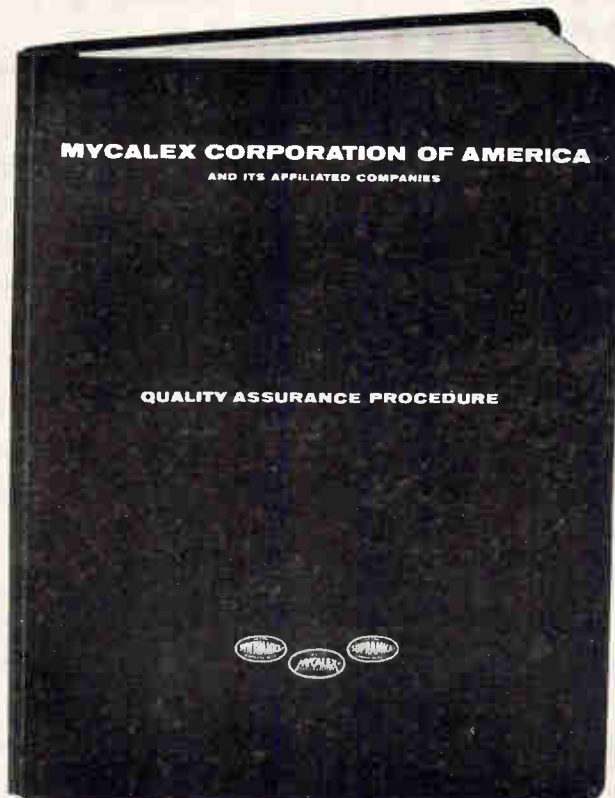

Dept. AE, 125 Clifton Boulevard, Clifton, N. J.



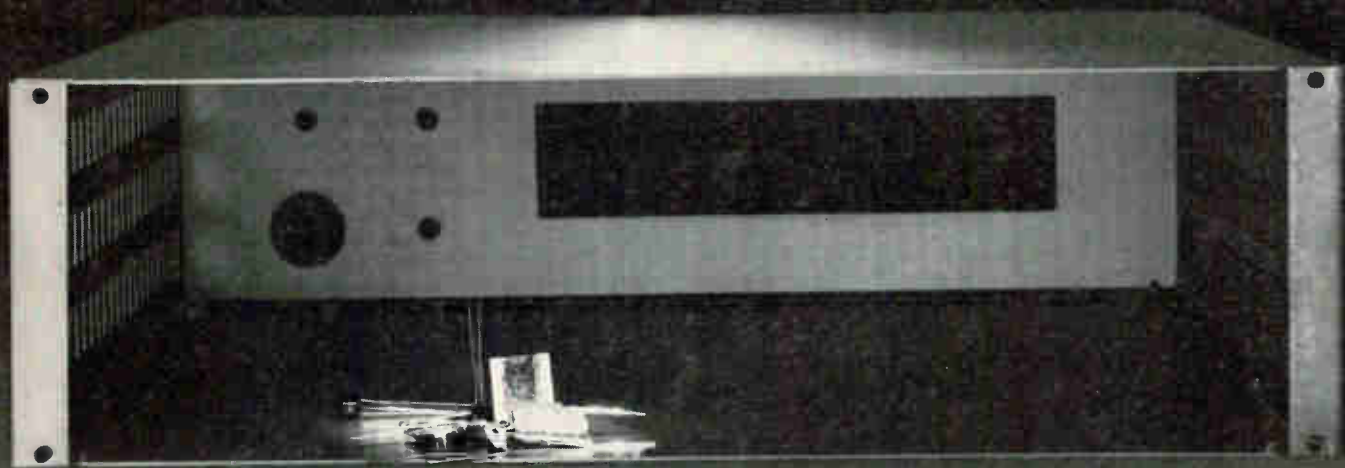

These are the "critical" components in Hughes new digital voltmeter



All solid state-5 digit readout-fast-quiet-\$2795

An entirely new concept in circuitry design enables Hughes to bring you a digital voltmeter equal or superior in performance to devices priced at \$3000 to \$4000 or more.

The Hughes 5000 Digital Voltmeter is an all electronic solid state unit incorporating a new and unique voltage to frequency converter\* as the heart of the machine. This device represents a breakthrough in the state of the art and practically eliminates the use of critical or trouble-

making components. The result is a voltmeter offering remarkable reliability, accuracy, ease of maintenance, and high noise rejection common to integrating type voltmeters. Compare its specifications with any voltmeter on the market.

This remarkable unit forms the backbone of a new line of digital measuring instruments which possesses complete capability for remote programming, printout, and system integration with a minimum of interface problems. Under final development are ratio capability and auxiliary AC and ohms converters. These devices, like the basic DC machine, are designed for simple integration with existing scanner and printout equipment to realize full system capability. We would like to demonstrate the Hughes 5000 Digital Voltmeter and prove to you that it is the best value on the market. Write, wire or call Hughes Instruments, 2020 Oceanside Boulevard, Oceanside, California. For export information write Hughes International, Culver City, California.

**SPECIFICATIONS** — Hughes 5000 Digital Voltmeter — Ranges:  $\pm 9.9999$  volts,  $\pm 99.999$  volts,  $\pm 999.99$  volts with full 5-digit readout. Accuracy:  $\pm .01\%$  of reading or 1 digit. Linearity:  $\pm .005\%$  of full scale. Resolution:  $100 \mu V$  over entire lowest range. Input impedance: 1000 megohms on  $\pm 9.9999$  volt scale. 10 megohms on higher ranges. Features: Automatic polarity; automatic ranging; 9 readings per second average. Faculty to incorporate automatic programming and printout. Mechanical: 5.25" panel height with 17" panel width. Detachable ears are provided for mounting in a standard 19" rack. \*Patent Pending

**HUGHES**

HUGHES AIRCRAFT COMPANY  
HUGHES INSTRUMENTS  
OCEANSIDE, CALIF.

CIRCLE 97 ON READER SERVICE CARD

# Pulse Laser Yields 100 Megawatts

*Kerr-cell unit has  
10-milliradian beamwidth,  
5-nsec rise time*

**ANNOUNCED** by Korad Corporation, 2520 Colorado Ave., Santa Monica, Calif., model K-1Q is a Kerr-cell controlled laser intended for studies in communications, chemistry, optical radar, radiation effects and non-linear optics. Typical pulse output at room temperature is 1 joule with a peak output power of 50 to 100 Megawatts. While the laser head is normally operated as a Kerr-cell controlled oscillator, the cell may be easily replaced by an external mirror, permitting operation as a conventional laser oscillator. In this mode of operation, an output of 15 to 20 joules may be obtained. If both external mirrors are removed, the head can function as an amplifier. Moreover, ruby or other laser material can be substituted without disassembly of the head.

The systems electronics will store up to 4,750 joules of energy in a 380  $\mu$ fd capacitor bank. Energy level is presettable and the 5,000 volt

charging supply is automatically disabled when the selected level is reached. During normal operation, 3,500 joules are used to trigger the lamp and the current pulse into the flashlamp is fed through a pulse-shaping coil to prolong lamp life. A 0 to 45 Kv trigger supply is provided and the unit contains a Q-spooiler (Kerr Cell) power supply and sync controls.

Operation of the model K-1Q can be either manual or semiautomatic. Automatic repetitive operation is available with an accessory trigger generator. Remote control is also available as an accessory and both the laser head and electronics are provided as separate units.

Having high output and small size, the laser head features a simple external control for orientation of beam polarization plane and a spring-mounted crystal to reduce strain. It may be used as a Q-spooled system, conventional oscillator or an amplifier. The laser electronics unit features presettable energy storage level, variable charging rate, fast charging time of 10 sec to full energy, capacitor values of 140, 240 or 380  $\mu$ fd and pulse-shaped output for prolonged lamp life. It has a maximum en-



ergy storage of 4,750 joules, a high voltage charging supply delivering 0 to 5 Kv at 160 ma, a Kerr-cell supply of 0 to 25 Kv at 1.5 ma and discharge time between 0.1 and 5 millisecc depending upon load. The Kerr shutter delay varies between 50 and 1,000  $\mu$ sec, 300 v pulse output and the sync pulse is 150 v with 30  $\mu$ sec duration. The model K-1Q sells for \$22,000.

CIRCLE 301, READER SERVICE CARD

## Compact DVMs Have 0.1-Percent Accuracy

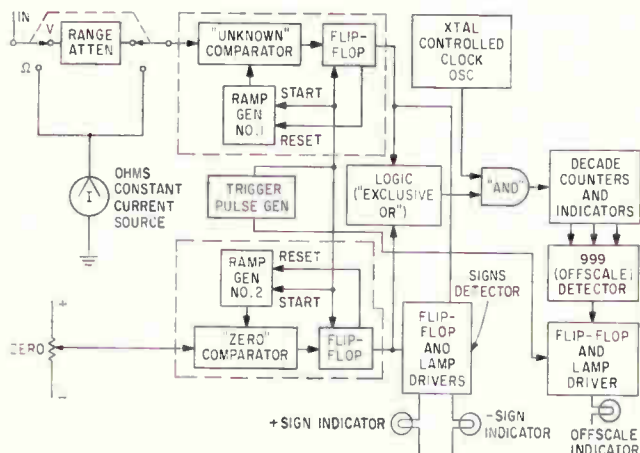

**MANUFACTURED** by Harmon-Kardon, Plainview, New York, Reporter series solid-state digital voltmeters are available in three models and will be shown for the first time at WESCON. All of the models (Reporter 33, 34 and 35) have a unique regenerative voltage comparator that combines the functions of a precision ramp generator, voltage comparator and memory circuits into one accurate and reliable circuit. According to the manufacturer, it is this circuit that makes possible a precision





**MICRO SWITCH Precision Switches**

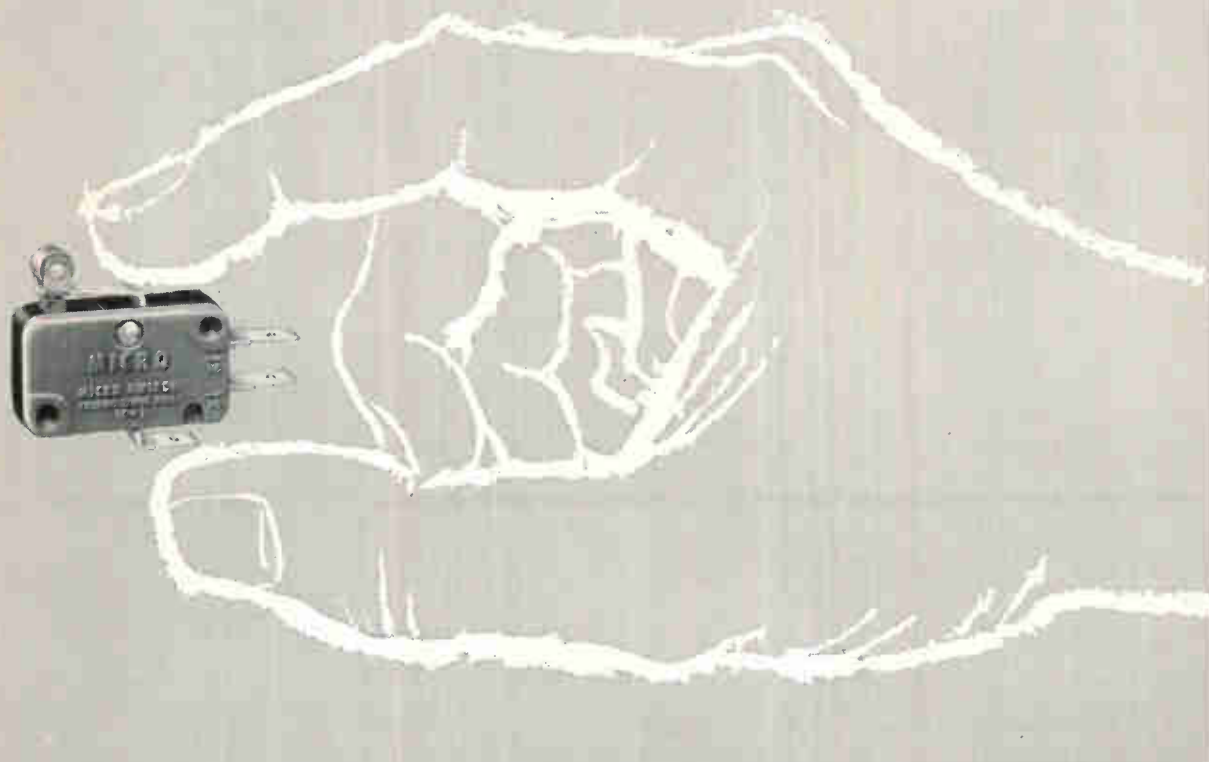

# **"V3" HIGH CAPACITY MINIATURE SWITCHES**

**TAILORED TO YOUR NEEDS  
—RIGHT OFF THE SHELF**

Simply because they are so readily adaptable to so many applications, Series "V3" Miniatures are among the most widely used snap-action switches.

Added variations in terminals, circuitry, actuators and assemblies have continually extended their capabilities in aircraft, industrial equipment, appliances, vending and business machines.

Twenty years of refinement by MICRO SWITCH has resulted in packing increasingly higher capacity and greater reliability into these miniatures. They are listed by UL and CSA for 15 amps, 125-250 vac. "V3" Miniatures are the heart of a variety of assemblies: Multi-circuit Toggles, Rotary Selectors, Door Interlocks, etc.

Write for Catalog 63 "Small Basic Switches", or call our Branch Office nearest you (see Yellow Pages).

COMPLETE SELECTION OF ACTUATORS  
INTEGRAL                      AUXILIARY

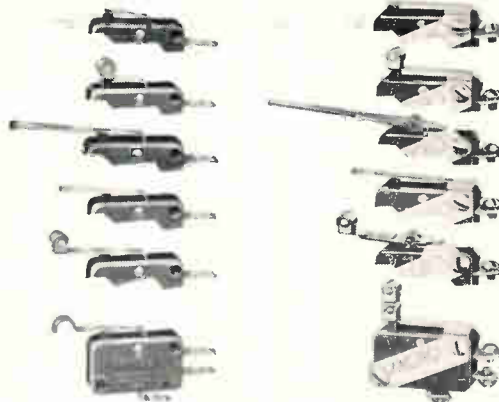

**MICRO SWITCH**

FREEPORT, ILLINOIS

A DIVISION OF HONEYWELL

IN CANADA: HONEYWELL CONTROLS LIMITED, TORONTO 17, ONTARIO

HONEYWELL INTERNATIONAL—SALES AND SERVICE OFFICES IN ALL PRINCIPAL CITIES OF THE WORLD. MANUFACTURING IN UNITED STATES, UNITED KINGDOM, CANADA, NETHERLANDS, GERMANY, FRANCE, JAPAN.

"The Light Touch In Automation and Control"

IBM STARTED USING **CLAIREX**

## PHOTOCONDUCTIVE CELLS

6 Years Ago

as

**RELIABLE**

System Components

And Still Does!



Reliability in computer components means a great deal to IBM and its customers; down time is extremely expensive. Clairex photoconductive cells, because of their rigidly controlled parameters and ability to perform indefinitely with little or no maintenance, have been among components used for years by IBM. The Clairex cells function as the "eyes" of important IBM light-actuated tape drive controls.

These tape drives are now operating in thousands of computer systems around the world — providing daily proof through performance of Clairex reliability!

You too can enjoy this confidence in supply. Clairex cells have been employed by hundreds of major firms in outer space, photography and dozens of other interesting fields. These cells offer a broad range of characteristics to the design engineer in the largest line of both glass and metal photoconductive cells available to the industry.



## CLAIREX CORPORATION

The Oldest Manufacturer of Cadmium Sulfide and Cadmium Selenide Photoconductive Cells

8 West 30th Street, N. Y. 1, N. Y.

"New 16 page Photoconductive Cell Design Manual Free on Request".



DVM at unusually low cost. Voltage sensitivity is available to 1 mv and each voltage scale is accurate to  $\pm 0.1$  percent of full scale,  $\pm 1$  count to 10 percent beyond full scale reading. This feature permits overlapping scales and the ability to obtain a four digit reading on a three digit instrument. A special switch allows automatic blanking of all indicators when the selected range scale is exceeded, and an Off Scale arrow appears whenever a voltage or resistance measurement is greater than the scale setting.

Reporter series DVMs also feature fully automatic polarity switching and indicating, automatic ohm indication, tracking illuminated decimal point and high over-voltage protection on both resistance and voltage scales. The units weigh 20 pounds, operate on 115 or 230 va-c at 40 to 400 cps and consume only 20 watts. Reporter 33 measures voltages between 0.01 and 999 and resistances between 1 ohm and 999K. Model 34 reads voltages from 0.001 to 999 and resistances from 1 to 999K. Model 35 is similar to model 34, except that it incorporates outputs that permit its use as a basic analog to digital converter. Model 33 sells for \$495, model 34 for \$595 and model 35 for \$695.

CIRCLE 302, READER SERVICE CARD

## Process-Viewer Develops 35-mm Moving Film

MODEL 3800C Rapromatic Film Processor-Viewer recently announced by Analab Instrument Corp., Div., The Jerrold Corp., 15th & Lehigh Ave., Philadelphia, Pa., will photograph, develop and display 35 mm films of scope patterns in a 70 second shoot-to-view process. According to company engi-

# SPECIFY HANDSETS

by  
**Stromberg-Carlson**



... for mobile radio, dictating systems, carrier, microwave and other applications.

Illustrated are lightweight models No. 33 and No. 35. Both incorporate push-to-talk switches and high-gain receivers and transmitters. These Stromberg-Carlson handsets meet a great variety of needs in a broad range of industrial applications.

No. 33 lightweight handset is furnished with a rocker bar switch.

No. 35 comes with a button switch, or with both the button and rocker bar switches.

Get technical data on these and other handsets from our Industrial Sales Department.

**STROMBERG-CARLSON**  
A DIVISION OF GENERAL DYNAMICS  
114 CARLSON ROAD • ROCHESTER 3, N. Y.



neers, the new device solves a major problem in high-capacity filming of scope displays and will prevent any possibility of having to redo test setups or experiments because films of results are a washout. The entire process takes place in the thermostatically controlled chamber within the model 3800C. The shutter of the continuous-motion camera remains open, as the film advances at a speed of 10 inches per

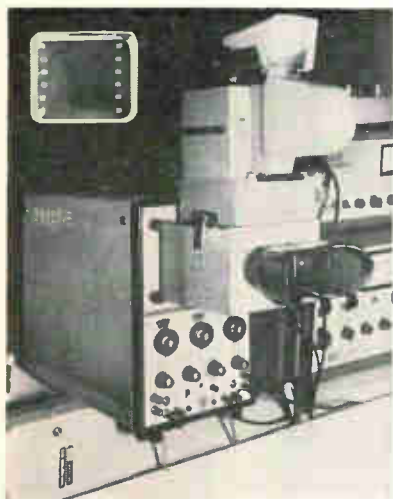

second. Other discrete, faster speeds are also available. Once the film is shot, it is mated with a glass-fiber web that is the same length and width as 35 mm film. Called a Raproroll, the web is saturated with monobath photographic developer and fixer. The exposed film and the chemical web are mechanically pressed together by pressure rollers so that the film emulsion and chemicals are in constant contact until the image is fully developed. The processor-viewer automatically strips the film from the roll and pulls it before the viewer for inspection. The film can then be further analyzed or stored for later use if satisfactory. Model 3800C is priced at \$2,000 and Model 3625 camera at \$920. (303)

### Millimeter Power Source Produces 0.1 to 50 Watts

MILLIMETER wave power source being introduced by Litton Industries Electron Tube Div., San Carlos, Calif., will provide c-w or pulsed power for any of a number of liquid-cooled floating drift tube

# “Witchcraft” is over in Salem



“The Trial of George Jacobs,” 1692 — by Matteson\*

Salem’s early witchcraft trials brought hardship and tragedy to many pioneer families. Only through the efforts of serious-minded community leaders was this persecution finally ended.

Similarly, “witchcraft” in the tube manufacturing industry has caused hardships on the equipment tube user. Now, Metcom announces perfected **hard-brazing** techniques, which remove much of this “witchcraft” in the production of gas switching tubes. **Hard-brazing** permits evacuation of tubes prior to gas filling to pressures of  $1 \times 10^{-8}$  torr, while the tube is baking at high temperatures. Metcom tubes thus processed offer uniform characteristics, exhibiting extra long life.

Please write for details and complete listings, and our 1963 catalogue.

Visit our booth #4324 at Wescon!

\*Courtesy of Essex Institute

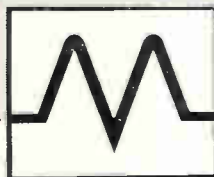

**METCOM INC.**

SALEM, MASSACHUSETTS  
microwave tubes and devices

for better

# ASK FOR THIS NEW TUBING SAMPLE CATALOG - FREE!

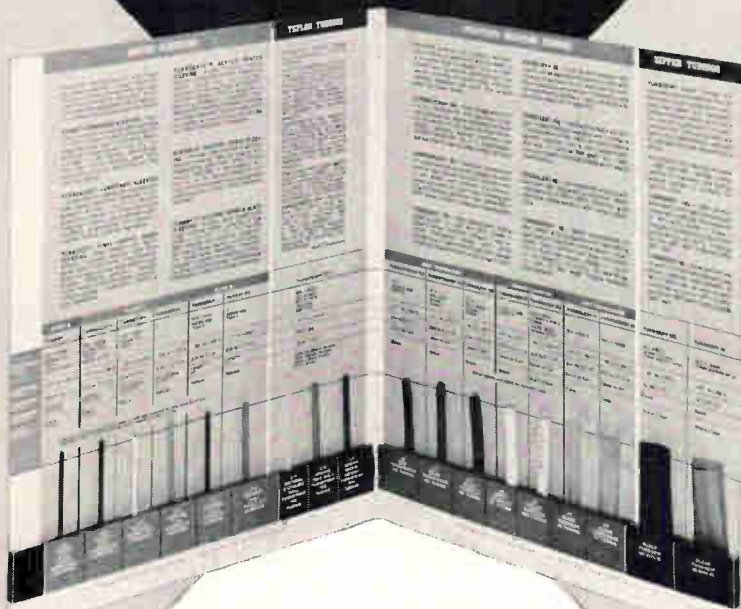

## 18 Tubing Types

This new folder contains samples and complete technical performance data for the entire Turbo insulating tubing and sleeving line — including:

- TURBO COATED SLEEVINGS
- TURBO TEFLON TUBINGS
- TURBO POLYVINYL CHLORIDE TUBINGS
- TURBOZIP TUBINGS

You'll find this the most useful tool you've ever had for selecting the right tubing or sleeving for any application!



WRITE TODAY!  
DIVISION AMERICAN ENKA CORPORATION

31 Sudbury Road,  
Concord, Massachusetts

For Sales Service as you like it, contact any of the following Brand-Rex Tubing Distributors:

Adtape & Label Co.	Cadillac Plastic & Chemical Co.	Illumitronic Engineering Corp.	Port Plastics, Inc.
Associated Industries — Wichita	Electronic Wholesalers, Inc.	D. A. James Co.	Stranco Products, Inc.
Beach Insulation Division	Franklin Fibre-Lamitex Corp.	Murray Sales Co.	Universal Plastics Co.
Brand Dielectrics	Fritts Plastic Center Corp.	Plastic Center Norcal	C. P. Waggoner Sales Co., Inc.

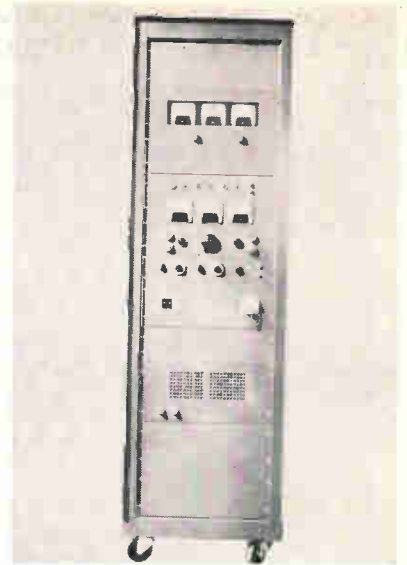

klystrons between 23 and 74 Gc.

According to the manufacturer, the new unit is ideal for applications such as RFI research, component testing, antenna range testing, space communications and plasma research. Called the model 258, the device is manually tuned and consumes 1,800 watts of primary power at 115 or 220 volts a-c. Pulse modulation duty is rated up to 100 percent. The unit weighs about 500 pounds and is supplied in a standard 19" rack and panel configuration with casters to facilitate moving it about.

CIRCLE 304, READER SERVICE CARD

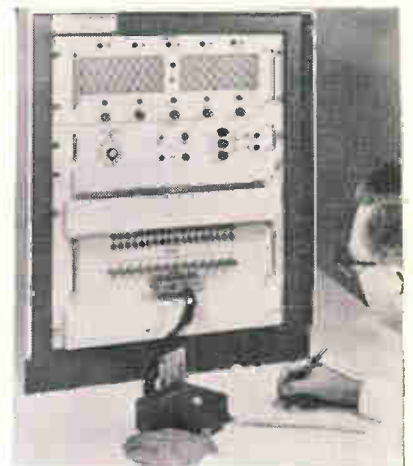

## Test Instrument for Integrated Circuits

INTEGRATED circuit tester, model 659A, is announced. Features are its capacity (36 tests on devices with up to 14 terminals), its programming simplicity (plug-in circuit boards for bias, limits, timing, and sorting), and its convenient,



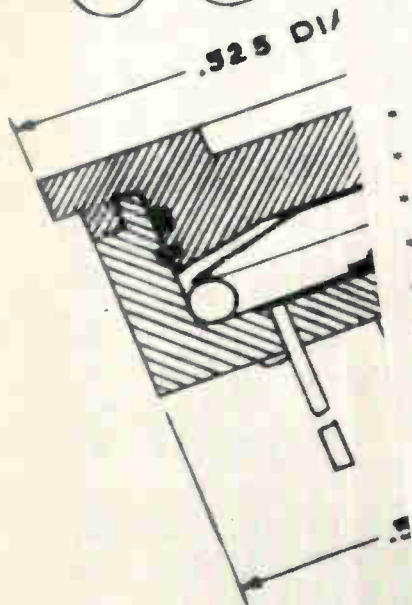
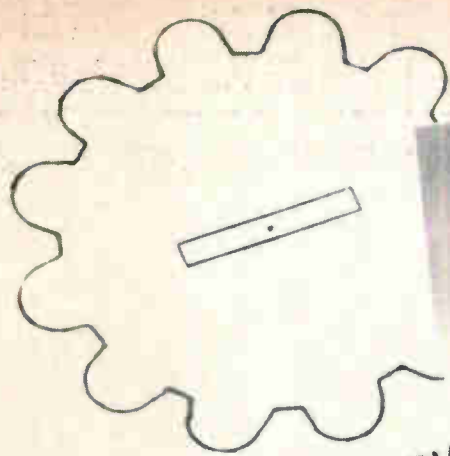

- SQUARETRIM RESIST. ELEMENT
- SPECIAL ALLOY WIPER
- GOLD-PLATED DUMET LEADS
- STAINLESS RETAINING RING
- KEL-F ADJUST. KNOB
- BUNA RUBBER O-RING
- DIALLYL PHTHALATE HOUSING

• TOTAL

7 PARTS = 1 POT  
DAYSTROM MODEL 515  
COMMERCIAL TRIMMER



**NEW LOW-COST COMMERCIAL TRIMMER:** Simplicity and ease of fabrication now make possible this high-reliability Daystrom potentiometer at low cost. ■ It dissipates 1 full watt in still air @ 55°C., measures only 0.317" x 0.525" (shown actual size), and is offered in resistance ranges from 10Ω to 50K. ■ Operating temperatures are -55°C to +150°C. ■ The reliability stems from the use of the same basic resistance element as the famous MIL Squaretrims®, with the "wire-in-groove" winding technique. ■ A unique Buna rubber O-ring between the housing and the adjustment knob seals the unit against humidity, and also prevents wiper shift during shock and vibration. ■ The Daystrom Model 515 is a single-turn potentiometer with stops, and can be adjusted either with screwdriver or fingertips. ■ Investigate this new addition to the Daystrom line for computers, EDP systems, power supplies, or other commercial applications. ■ Write for full specifications!

DAYSTROM POTENTIOMETERS ARE ANOTHER PRODUCT OF



# WESTON

**Instruments & Electronics**

*Division of Daystrom, Incorporated*

614 FRELINGHUYSEN AVENUE, NEWARK 14, NEW JERSEY

**MORE THAN**  
**1,000,000,000,000,000,000,000,000,000,000,000.**  
**PATTERNS**

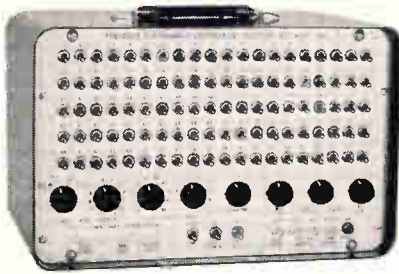

## PULSE PATTERN GENERATOR

MODEL 201

**FEATURES:**

- generates pulse patterns of any length from one to one hundred pulses with any combination of pulses on and off — over 2100 possible patterns;
- provides three different forms of pattern outputs; non-return-to-zero (NRZ), return-to-zero (RZ), and audio tone transmission gates for generation of keyed tone and two tone patterns;
- operates with a pulse spacing continuously variable from 100 milliseconds to 10 microseconds or from an external drive;
- recycles continuously or triggers in bursts of single patterns on external command;
- provides bit and frame synchronizing pulses;
- constructed of entirely solid-state construction and designed for a long trouble-free life.

*Simulates Virtually ANY Digital Data Signal*



**FREDERICK ELECTRONICS CORP.**  
 414 Pine Avenue, Frederick, Maryland PHONE: 301-662-4156 TWX: 301-553-0466

CIRCLE 205 ON READER SERVICE CARD

## PERMACOR<sup>®</sup> Electronic Powdered IRON CORES

for Every Application

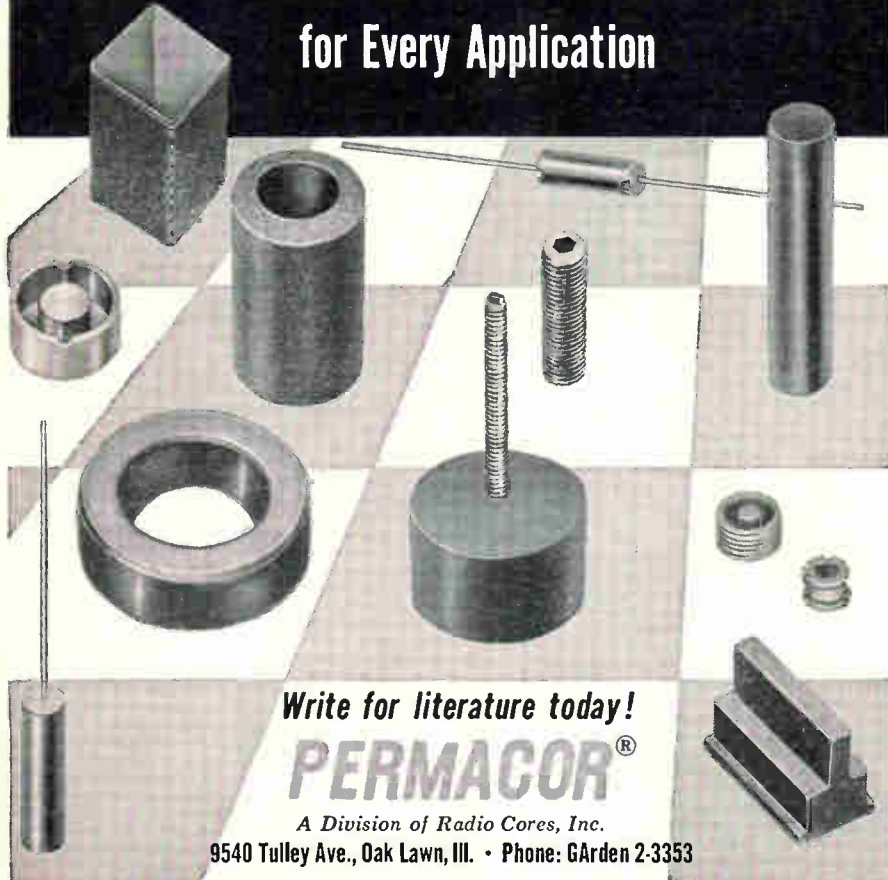

Write for literature today!

**PERMACOR<sup>®</sup>**

A Division of Radio Cores, Inc.  
 9540 Tulley Ave., Oak Lawn, Ill. • Phone: GArden 2-3353

small size (only 19 in. wide, 28 in. high, and 20 in. deep). For the user, these features mean virtual elimination of operator error, quick change from one device to another, anti-obsolescence for future device types. Test times can be varied from 30 millisecc up to 5 sec, making it possible to perform 36 tests in approximately 1 sec. Basic price is \$16,500. Texas Instruments Incorporated, 3609 Buffalo Speedway, Houston, Texas.

CIRCLE 305, READER SERVICE CARD



### Microwave Diodes Are 100 Percent Verified

A SERIES of 100 percent verified microwave diodes for ultra-reliability requirements covering the frequency range from 1 Gc through 35 Gc are available. The diodes are available in (left to right) ceramic, DO-7 all glass and coaxial packages. Each unit is processed through 14 separate tests. The diodes are individually serialized, tested for applicable electrical parameters and then subjected to operational tests. The new diodes also are sample tested to various destructive design criteria. Sylvania Electric Products Inc., 730 Third Ave., N. Y., N. Y. (306)



### Power Supply Is Closely Regulated

MODEL KS 60-10 M provides 0-60 v at 0-10 amp of constant current or constant voltage with practically



instantaneous automatic cross-over from one mode to the other depending on the voltage and current control settings and load resistance. This 0.01-percent regulation and stability power supply embodies an independent bridge for each mode, series pass transistors and silicon controlled rectifier preregulation for fast, close control and high efficiency. Wide range response provides controlled current from 50 ma to 10 amp with voltage compliance from 0 to the voltage control setting. Kepeco Inc., 131-38 Sanford Ave., Flushing, N. Y. (307)

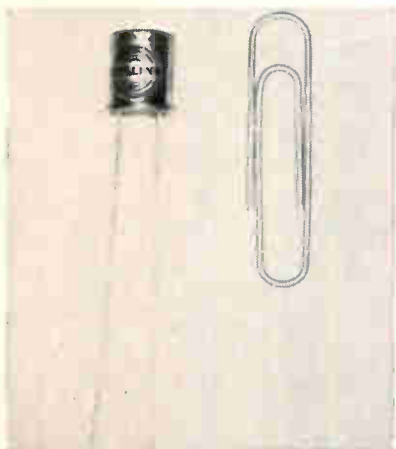

### Inductor Toroids Are Miniature Size

MICRO INDUCTOR TOROIDS (MIT's) are packaged in transistor-sized cases and are suitable for machine insertion and printed-circuit applications. Inductance values range from 1 mh to 200 mh with a nominal Q of 15 at 20 Kc. Operating temperature range is from -55 C to +85 C. OEM price range is \$2.75 to \$12.50, depending upon type and quantity. Collins Radio Co., Components division, Santa Ana, Calif. (308)

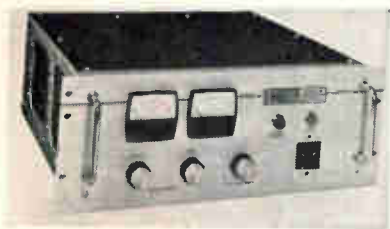

### Regulated D-C Supply Has High Power Rating

COMPACT 2,250-w regulated d-c power supply is about half the size

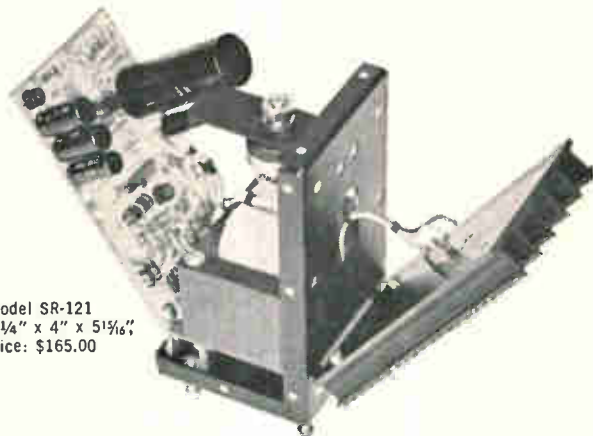

Model SR-121  
Size: 3 1/4" x 4" x 5 1/16"  
price: \$165.00

## Low cost Silicon DC power in space-saving Transpac® modules 200 ma to 8 amps



Typical of the ERA Silicon Transpac Series is the compact SR-121, 1 amp, 11 to 13 volt dc power module that is ultra-stable and fully repairable. It will operate continuously, full load, at temperatures up to 71°C with no heat sink or air blow. This model is just one of the 42 High Current Silicon Transpacs available from stock.

#### SPECIFICATIONS COMMON TO ALL MODELS

Input: 105-125 VAC, 50-400 cps	Short Circuit Protection: Automatic, with automatic recovery
Line Regulation: Less than $\pm 0.01\%$ or 5 mv for full input change	Remote Sensing: Remote sensing facilities available
Load Regulation: Less than 0.05% or 8 mv for 0-100% load change	Interconnection: Series or parallel operation permissible
Ripple: Less than 800 microvolts RMS	Remote Voltage Control: Provision for external control of output voltage
Long Term Stability: Less than 5 mv	Output Connection: Ungrounded outputs, either positive or negative terminals may be grounded
Transient Response: Less than 50 microseconds for step line or load change	
Maximum Operating Temperature: 71°C, free air, full ratings, convection-cooled	
Temperature Coefficient: Less than 0.01% per degree C or 3 mv	

#### 42 HIGH CURRENT MODELS FROM STOCK

200 MA Series	0-5 VDC
500 MA Series	0-61 VDC
1 Amp Series	0-61 VDC
2 Amp Series	0-46 VDC
4 Amp Series	0-45 VDC
8 Amp Series	0-32 VDC



Check the full range of solid-state TRANSPAC DC Power Modules, Converters, Inverters and Frequency Changers. Send for your ERA catalog today!



### ELECTRONIC RESEARCH ASSOCIATES, INC.

Dept. E-8, 67 Factory Place • Cedar Grove, N. J. • CEnter 9-3000

SUBSIDIARIES: ERA Electric Co. • Advanced Acoustics Co. • ERA Dynamics Corp. • ERA Pacific, Inc.  
See us at the WESCON SHOW, Booth 201

## NEW MINIATURE SHIELDED—TUNABLE COILS/TRANSFORMERS

Ready for the Apollo Program

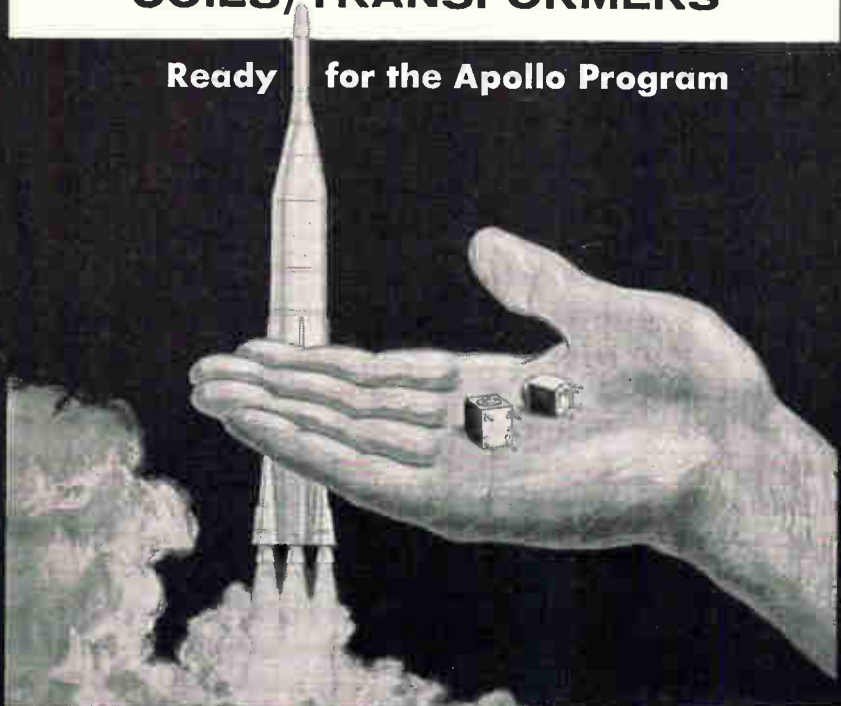

### CAREFULLY DESIGNED FOR REPEATED RELIABILITY

The basic approach taken in the design and processing techniques of Delevan's new shielded tunable coils and transformers is to advance the state-of-the-art by producing a highly reliable component to exacting requirements for the Apollo Program. Extensive environmental testing in Delevan's modern in-plant laboratory continually monitors the quality of these products, insuring repeated reliability.

#### DSV-DSH DESIGN FEATURES

Here are the characteristics found in Delevan's highly reliable miniature shielded tunable coils:

- Maintainable tuning core torque with repeated core cycling
- Minimum coil form thickness for highest possible "Q", and L range
- Compatibility of coil form material and potting material for maximum moisture resistance
- A tuning feature requiring no extra space provision for core in extended position
- Vibration and shockproof
- A foolproof encapsulation to eliminate possibility of improper fills or cures which may allow entry of moisture
- Electrostatically and electromagnetically shielded

For additional information write Delevan Electronics Corporation, 270 Quaker Road, East Aurora, New York, 14052.

**Delevan Electronics Corporation**

A SUBSIDIARY OF AMERICAN PRECISION INDUSTRIES INC.



CIRCLE 106 ON READER SERVICE CARD

**HELP YOUR POST OFFICE  
TO SERVE YOU BETTER  
BY  
MAILING EARLY IN THE DAY  
NATIONWIDE IMPROVED MAIL SERVICE  
PROGRAM**

of previously available units with approximately the same electrical specifications. Utilizing silicon controlled rectifiers, the DCR150-15 is only 7 in. high. It accepts inputs centered at 208 or 230 v and delivers either constant voltage, variable from 0 to 150 v, or constant current ranging from 1.5 to 16.5 amperes. Price is \$825. Sorensen, a Unit of Raytheon Co., Richards Ave., South Norwalk, Conn.

CIRCLE 309, READER SERVICE CARD



### R-F Coax Connectors Are Weatherproof

MICROMINIATURE, threaded coupling, r-f coaxial connectors are designed for use with the newest types of tiny, lightweight cable in missile satellite, shipboard, undersea and other important applications. The GM series feature a protective finger design carrying ground completely away from the contact through the connector. They are available in various configurations of plugs, jacks, receptacles, adapters, etc. Other features include low vswr and reduced noise level. Operating temperature is - 65 F to + 260 F. General RF Fittings, Inc., 702 Beacon St., Boston 15, Mass. (310)



### Modular Power Packs Feature Low Drift

THE SR SERIES of silicon high current modular power packs provide the full advantages of silicon semiconductor designs at prices competitive with available germanium equivalents. Units feature extremely high stability, low drift and capability of continuous opera-



# FAST DELIVERY

ANYWHERE

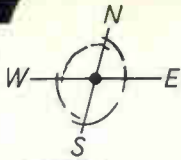

MIDWEC INSTRUMENT GRADE MYLAR® DIELECTRIC

## Ca-pac-i-tors

Best Shipping Interval In The Industry—3 Weeks Standard

High Reliability and Quality

Competitively Priced

Specialists In Low Tolerance Units

Approved for use in Talos, Minute Man, Titan, Typhon,  
Telephone Companies ■ 100% Test for dielectric strength,  
capacitance, insulation resistance and dissipation factor

See the  
EBG  
Page 55



write for  
data sheets  
and prices

SALES OFFICE: 601 So. Jason St., Denver 23, Colo.  
TWX: 292-3891—Telephone SH 4-3481—DDD 303

\* DuPont TM for Polyester Film.

CIRCLE 206 ON READER SERVICE CARD

### A BIG STEP FORWARD

*By Waller-Görler*

WORLD'S LARGEST  
SUPPLIER OF  
FM TUNERS

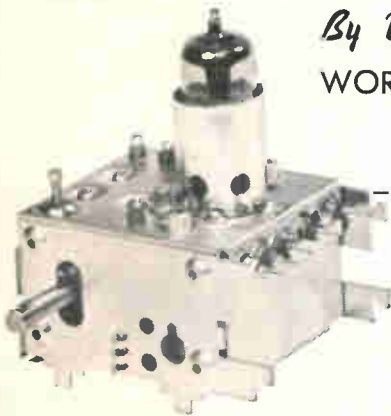

Gives  
You a  
Remarkable  
NEW

## FM TUNER

**BIG SAVINGS**—Priced 20% less than former tuners.

**BIG IN QUALITY**—Engineering excellence—designed to meet front end tuner requirements exactly. Combines low drift, low oscillator radiation and highest usable gain.

Many Exclusive Features • Uses Standard Tubes • Multiple Mounting Options • Works with Printed Circuit Boards

Manufacturers Call:

NEW YORK CITY, Mr. Stuart at DI 9-1980; CHICAGO, Mr. Richmann at FI 6-0166; LOS ANGELES, Mr. McAllister at NO 5-6621  
WALLER CORPORATION, CRYSTAL LAKE, ILLINOIS

CIRCLE 207 ON READER SERVICE CARD

## SOLID STATE COUNTING VERSATILITY



Only Northeastern's Model 40-81 frequency / time interval meter offers all these features . . .

- Frequency DC-25 MC
- Megohm Input Impedance
- Period & Multiple Period
- Time Interval Built-In
- Ratio & Multiple Ratio
- Scaling Function
- Trigger Level Control
- Standard Frequency Outputs
- Remote Controllable
- Printer Output
- Readout Storage
- 7 Parts in 10<sup>9</sup> Day Stability
- Nixie In-Line Readout
- Decimal & Unit Display
  - Model 40-81 Fits 14" Rack (no plug-in) \$2350.00
  - Model 40-81 Fits 19" Rack (accommodates plug-in) \$2500.00
- Plug-ins Available
  - 200 MC Direct Counting \$425.00
  - 1 KMC Converter \$475.00

### NORTHEASTERN

ENGINEERING INCORPORATED

MANCHESTER 10, NEW HAMPSHIRE  
AFFILIATE OF ATLANTIC RESEARCH CORP.

VISIT US AT WESCON

BOOTHS 4602-4603

CIRCLE 107 ON READER SERVICE CARD

107

**WHY IS BOESCH  
THE WORLD'S  
LEADING  
MANUFACTURER  
OF TOROIDAL  
COIL WINDING  
MACHINES and  
ACCESSORIES?**

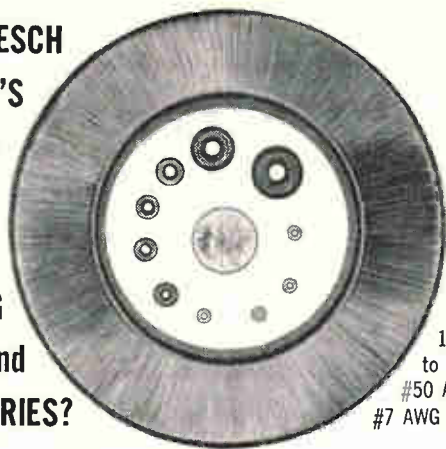

From  
1/32" I. D.  
to 14" O. D.  
#50 AWG to  
#7 AWG wire

- BECAUSE 1.** BOESCH MACHINES ARE RUGGED PRODUCTION WORKHORSES . . . providing continuous high production outputs with a minimum of downtime.
- 2.** BOESCH MACHINES ARE EXTREMELY FLEXIBLE . . . each machine is designed to accommodate a wide range of product requirements and operating conditions.
- 3.** BOESCH OFFERS THE LATEST AND MOST COMPLETE LINE OF TOROIDAL COIL WINDING EQUIPMENT AVAILABLE.
- 4.** BOESCH MAINTAINS A COMPLETE WINDING LABORATORY SERVICE TO HELP CUSTOMERS EXPERIMENT WITH NEW CORES AND DEVELOP EFFICIENT METHODS.



Write For Complete Information

**BOESCH MANUFACTURING DIVISION**  
Waltham Precision Instrument Company, Inc.  
Danbury, Conn. Tel: Pioneer 3-3886 Teletype: DANB 468

CIRCLE 208 ON READER SERVICE CARD

tion at 71 C ambient with full ratings and without heat sinking or air blow. Available are units which provide the choice of d-c outputs from 0 up to 300 v d-c at current ratings of 100 ma, 200 ma, 500 ma, 1 amp, 4 amp, and 8 amp. Input is 105-125 v a-c, 50-400 cps, line regulation better than  $\pm 0.01$  percent and load regulation better than 0.05 percent. Ripple is less than 800  $\mu$ v rms. Temperature coefficient is less than 0.01 percent/deg C. Electronic Research Associates, Inc., 67 Factory Place, Cedar Grove, N. J.

CIRCLE 311, READER SERVICE CARD

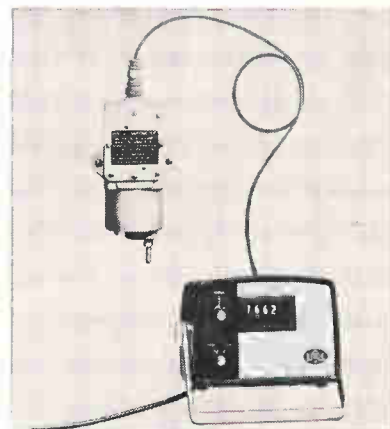

**Pressure System  
Has Digital Readout**

RUGGED pressure system offering laboratory accuracy under field conditions is being marketed. A servo-controlled digital readout facilitates the system's use. Accuracy of  $\pm 0.15$  percent is maintained by a built-in compensation network that adjusts for changes in line voltage, frequency, and ambient temperature. The transducer has infinite resolution; the system, excellent repeatability. Standard pressure ranges are from 0-20 in. of water to 0-600 psi; higher and lower ranges are available; power requirements are 115 v, 60 or 400 cps. Price is \$950. International Resistance Co., 401 N. Broad St., Philadelphia 8, Pa. (312)

**Tiny Thermistors  
Have High Reliability**

ONLY 0.005 in. in diameter, these Micro-bead thermistors are said to have the highest power sensitivity

REMOTE DATA RETRIEVERS, EVENT AND DATA RECORDERS

- 117.50
- 121.00
- 122.99
- 127.99

**PRINT AND PLOT  
SIMULTANEOUSLY**

HOGAN FAXimile recorders are available with up to 2000 individual styli for simultaneous recording. A wide range of stylus spacings is offered—up to 100 to the inch for high-speed facsimile, television and radar recorders and high resolution printers and plotters. Chart widths to 30" and feed rates to 50" per second.

Hogan specializes in electrolytic techniques for event, spectrum analysis, oscillograph and facsimile recording, frequency time analysis and special purpose binary and gray scale record applications. Hogan electrolytic recording papers provide a permanent high contrast black on white record which is reproducible on most conventional office duplicators.

Whatever your recording problem may be—contact HOGAN FAXimile, a subsidiary of TELautograph Corporation, 635 Greenwich Street, New York 14, N. Y.

HOGAN FAXimile Corporation • 635 Greenwich St., New York 14, N. Y.  
A SUBSIDIARY OF TELAUTOGRAPH CORPORATION



presently available. They are suited for use where speed of response and low heat dissipation are critical factors: gas chromatography, high altitude temperature measurement, microwave power measurement, medical, biological uses. Victory Engineering Corp., 122-48 Springfield Ave., Springfield, N. J. (313)



### Digital Plotters Offer High Speed

LOW COST, versatile, digital plotters designed for scientific, industrial and military uses where fast, accurate, graphic recording of digital coordinate data is needed, have been announced. The 3110-3120-3130 Dataplotter series operate both on-line with a digital computer and from card or paper tape readers, and are capable of plotting points, symbols, or lines at speeds as high as 100 points or 70 lines a minute on a 10 in. by 15 in. plotting board. Electronic Associates, Inc., Long Branch, N. J. (314)



### Indicator Lights in Various Cap Colors

ONE of several subminiature indicator lights available, the Modulte display module is designed for simple building block field assem-



### 2.5 mc Frequency Standard offers stability of $2 \times 10^{-11} \left(\frac{\Delta F}{F}\right)$ per day

Model S2075, utilizing an AT-cut 5th overtone crystal of our own manufacture, provides an ultra-stable, in-house standard. Phase stability is  $7 \times 10^{-3}$  degrees peak to peak during a 20 millisecond period. Output frequencies are 100 kc, 1 mc and 5 mc simultaneously. Unit features double proportional control oven, is transistorized throughout, and is constructed on a 5¼-inch rack panel.

## New Reeves-Hoffman Ultra-Precise FREQUENCY STANDARDS on display at WESCON

### 1 mc Frequency Standard offers stability of $1 \times 10^{-9} \left(\frac{\Delta F}{F}\right)$ per day

Model S2284-1 is an ultra-precise frequency standard in a case measuring only 2 x 2 x 4.75 inches. It uses a crystal of our own manufacture, proportional control oven, transistorized circuitry. Frequency trim range is sufficient for five years.



Reeves-Hoffman manufactures a complete line of frequency standards and sources, filters, ovens and crystal units. These can be designed, manufactured and packaged to your specifications. See us at . . .

**BOOTHS 301-302-303 at WESCON SHOW**



CARLISLE, PENNSYLVANIA  
DIVISION OF DYNAMICS CORPORATION OF AMERICA

# NEW FROM NRC

## thin film vacuum coater



NRC's Model 3176 Vacuum Coater is a unique vacuum evaporation system for thin film deposition in R&D and production programs. Unmatched for versatility, reliability and ease of operation, the Model 3176 is used in the areas of solid state electronics, optics, magnetic films, memory planes and solar cells.

**Exclusive features include:** ■ **Fastest Useful Pumping Speed** . . . with high performance, lowest backstreaming NRC diffusion pump rated at 1500 liters/sec. ■ **Highest Conductance/Lowest Outgassing** . . . with the new NRC Slide Valve which was specifically developed for maximum pump efficiency. ■ **More Efficient Baffling** . . . with single circular chevron cold trap-baffle combination. ■ **Easy, Fast Operation** . . . with all controls (manual or automatic) conveniently mounted on front panel. ■ **Maximum Versatility** . . . used with 18" or 24" work chambers — electrical and mechanical feed-throughs interchangeable.

The Model 3176 has a new sophisticated appearance and is ready to operate. Merely connect power and water supply. Write or call for data sheet.



**NRC EQUIPMENT CORPORATION**  
A Subsidiary of National Research Corporation  
160 Charlemont Street  
Newton 61, Massachusetts  
Area Code 617 DEcatur 2-5800

**WESCON**  
Booths  
4521-4522

bly. Modules can be mounted singly or grouped for multiple array. Each light assembly is a complete, enclosed unit with  $\frac{1}{4}$  in. by  $\frac{3}{8}$  in. full face legend area. Convenient front panel access permits simple relamping or legend change. Lens caps of translucent plastic are available in various colors. Marco-Oak Industries, Inc., 207 S. Helena St., Anaheim, Calif.  
CIRCLE 315, READER SERVICE CARD

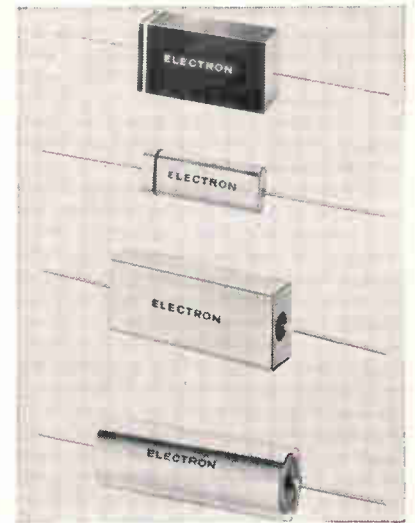

### Film Capacitors of Metalized Mylar

THIN FILM metalized Mylar capacitors, series 2D, are offered in hermetically-sealed rectangular and round tubulars and wrap-and-fill and epoxy-case styles. They are available in 100 v d-c ratings, and in capacitance values 0.001 through 15.0  $\mu$ f, for operation at temperatures from  $-55$  C to  $+125$  C. Capacity tolerances of  $\pm 20$  percent are standard; tolerances to  $\pm 1$  percent are available. Units are intended for use in a range of a-c and d-c circuit applications. Electron Products Division of Marshall Industries, 1960 Walker Ave., Monrovia, Calif. (316)

### Film Resistors Are Precision Units

LINE of precision film resistors, with tolerances down to 0.01 percent and temperature coefficients standardized at 20 ppm, has been developed. The resistors will also be available at 15, 10 and 5 ppm, meeting all applicable specifications



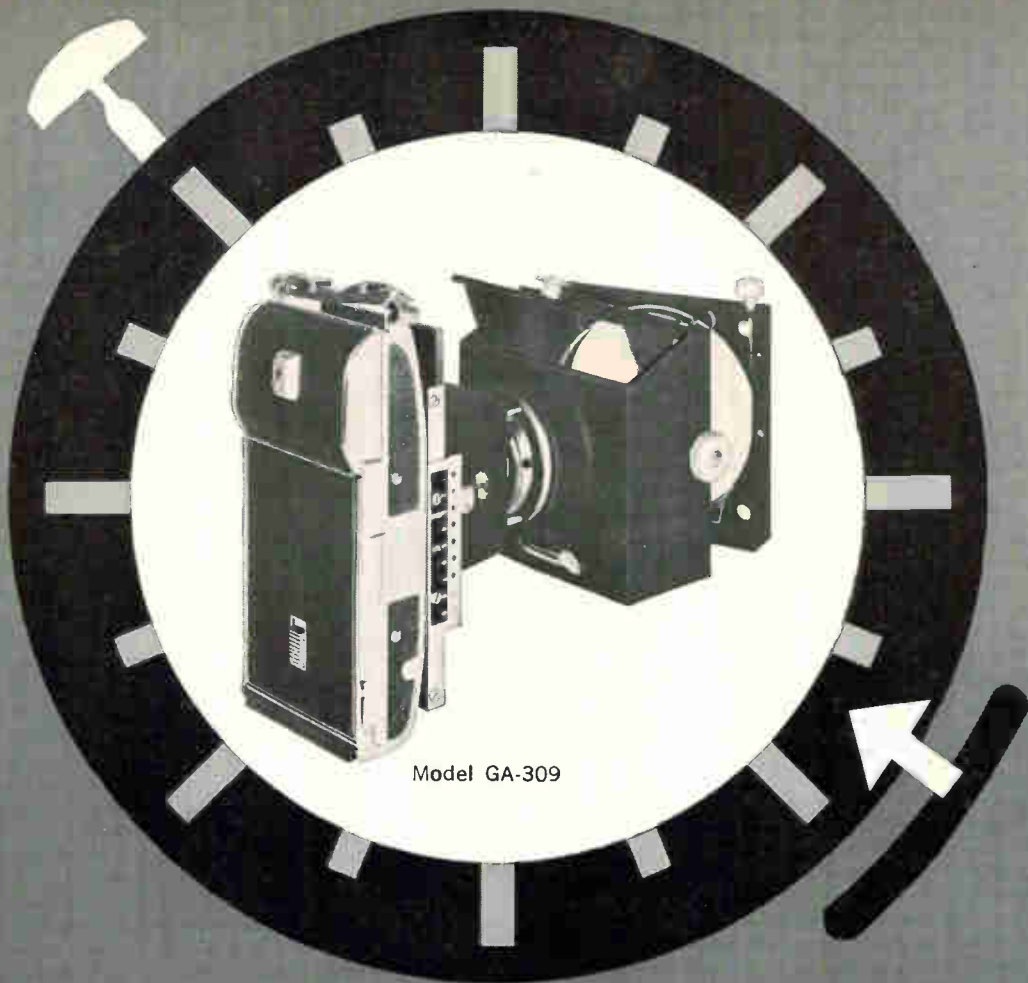

Model GA-309

## NEW "UNIVERSAL" OSCILLOSCOPE CAMERAS

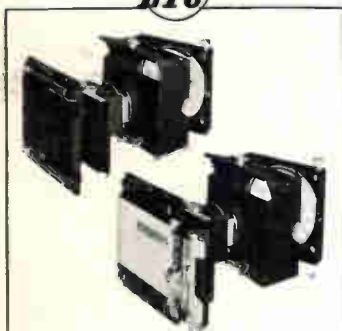

**INTERCHANGEABLE-BACK. USE POLAROID OR GRAFLEX.** Standardize on one camera, change backs. Use Polaroid film, film negatives, or glass negatives—single or multiple exposure.

**COMPARE THESE TYPICAL PRICES:**

Model GA-300A*	f/2.8 lens	.....	\$345
Model GA-300*	f/1.9 lens	.....	\$375
Model GA-309*	f/1.9 lens,		
	multiple exposure	.....	\$390

\*Features front-hinged, swing-away, and lift-off mount.

**ONE GENERAL ATRONICS INTERCHANGEABLE-BACK CAMERA MEETS ALL YOUR 'SCOPE RECORDING NEEDS.** New General Atronics GA-300 series oscilloscope recording cameras present the versatility of interchangeable-back design (models GA-301,A, and GA-309,A). Convert from multiple exposure to single exposure, or from Polaroid film to Graflex film. You can standardize on one high quality camera—add adaptors and backs at nominal accessory cost.

Complementing adaptability, General Atronics standardizes front-hinged, swing-away and lift-off mounting on all GA-300 series cameras. All attach to standard 5" bezels, or directly to scope panels. And so it goes—feature for feature, General Atronics is your best camera buy.

Check the 3-fold combination of General Atronics quality, application-adaptability, and more features per camera dollar. Send for complete data—write Dept. E8963.

**SEE GENERAL ATRONICS DURING WESCON**  
at Benjamin Franklin Hotel, 44 E. 3rd Ave., San Mateo.



# GENERAL ATRONICS

ELECTRONIC TUBE AND INSTRUMENT DIVISION, PHILA. 18, PA.

CATHODE RAY TUBES • OSCILLOSCOPES • OSCILLOSCOPE RECORDING CAMERAS

# CONTACT PARTS

Miniature precious metal slip rings, springs, micro rivets and brushes for maximum performance in potentiometers, switches, relays and synchros.

## Semiconductor Parts

also available

Miniature  
Precision  
Custom  
Fabrications  
of all  
Precious Metal  
Contact  
Alloys  
Precision  
Base Metal  
Fabrications  
Also  
Available

items  
shown  
actual  
size

## SALES OFFICES

Chicago  
Los Angeles  
New York



INDUSTRIAL  
DIVISION

# GENERAL FINDINGS

Prompt quotes to your prints and specifications  
52 Pearl Street, Attleboro, Mass.

FOR CLAO CONTACT MATERIALS WRITE  
**LEACH & GARNER COMPANY**  
Pearl Street, Attleboro, Mass.

of MIL-R-10509D. Known as the DU series, the units provide a balanced dual construction. Nominal temperature coefficient can be selected, and values of 0 ppm, or a wide variety of values from - 100 to + 1,000 ppm/deg C are available. Angstrom Precision Inc., 7341 Greenbush Ave., N. Hollywood, Calif.

CIRCLE 317, READER SERVICE CARD

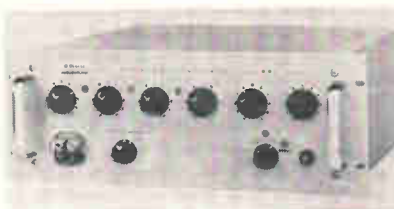

## D-C Standard Has High Accuracy

PRODUCTION of a d-c standard that supplies voltages from 0 to over 1100 v has been reported. Model 321 uses six 11-position detent dials and a range switch to set the level of output voltage. Accuracy of the output voltage is within 0.01 percent of setting. Stability for eight hours is 0.0025 percent; for 30 days 0.005 percent. Current up to 25 ma is available at all voltage levels. The range switch permits selection of output voltage in three ranges. The six decades provide resolution of 10  $\mu$ v on the 10-v range, 100  $\mu$ v on the 100-v range and 1 mv on the 1,000-v range. Price is \$1,995. Cohu Electronics, Inc., 5725 Kearny Villa Rd., San Diego, Cal. (318)



## Wideband Amplifier Spans 15 cps to 180 Mc

MODEL 104 wideband amplifier has 15 cps to 180 Mc frequency response, and a usable gain to 300 Mc. Response is  $\pm 0.5$  db from 25 cps to 150 Mc. Instrument consists of three separate amplifiers which

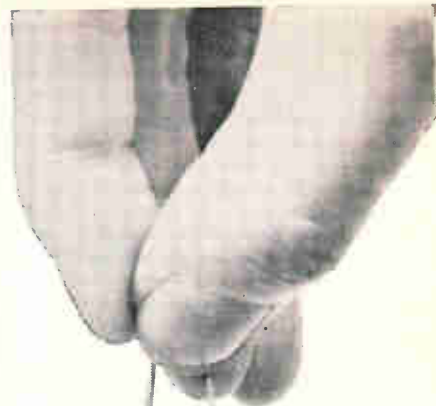

# Let us help you cut costs!

CARBON FILM RESISTOR

# Rohm

**TOYO ELECTRONICS INDUSTRY CORPORATION**

P. O. BOX 103 CENTRAL  
KYOTO JAPAN

CIRCLE 209 ON READER SERVICE CARD

August 9, 1963 • electronics



can be used individually or in cascade for an overall gain of 100 (40 db). Two amplifiers are identical, with gains of 10 (20 db), 50-ohm input impedances, and max outputs of 1.4 v (peak-to-peak) into a 50-ohm load. The third amplifier is a unity-gain (zero db) impedance matching amplifier with a 1-meg-ohm, 10-pf input impedance. This amplifier reduces loading and matches other impedance systems to a 50-ohm coaxial system with no loss. Keithley Instruments, Inc., 12415 Euclid Ave., Cleveland 6, Ohio. (319)

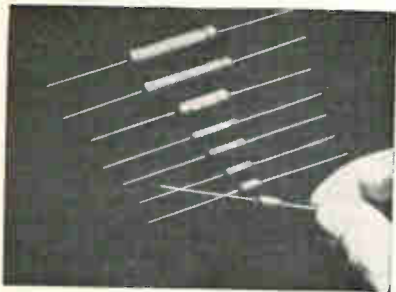

### Silicone Resistors Offered in 8 Sizes

A LINE of miniature silicon precision resistors in eight sizes ranging from 1 to 12.5 w is offered. The S-Coat units are developed for circuitry where low temperature coefficient ( $\pm 20$  ppm) and close accuracy ( $\pm 1$  percent or closer) must be combined with characteristics such as low drift, no noise, high momentary overload capacity, resistance to vibration and zero voltage coefficient. S-Coat resistors, designed to exceed MIL-R-26C for Characteristics G or V, are available in a wide range of resistance values. Ward Leonard Electric Co., Mount Vernon, N. Y. (320)



### Slip Clutches Are Torque Limiting

IN-LINE slip clutches can be used to limit torque or prevent overloading between rotating components

VISIT US AT THE



BOOTHS NO. 1727-28-29

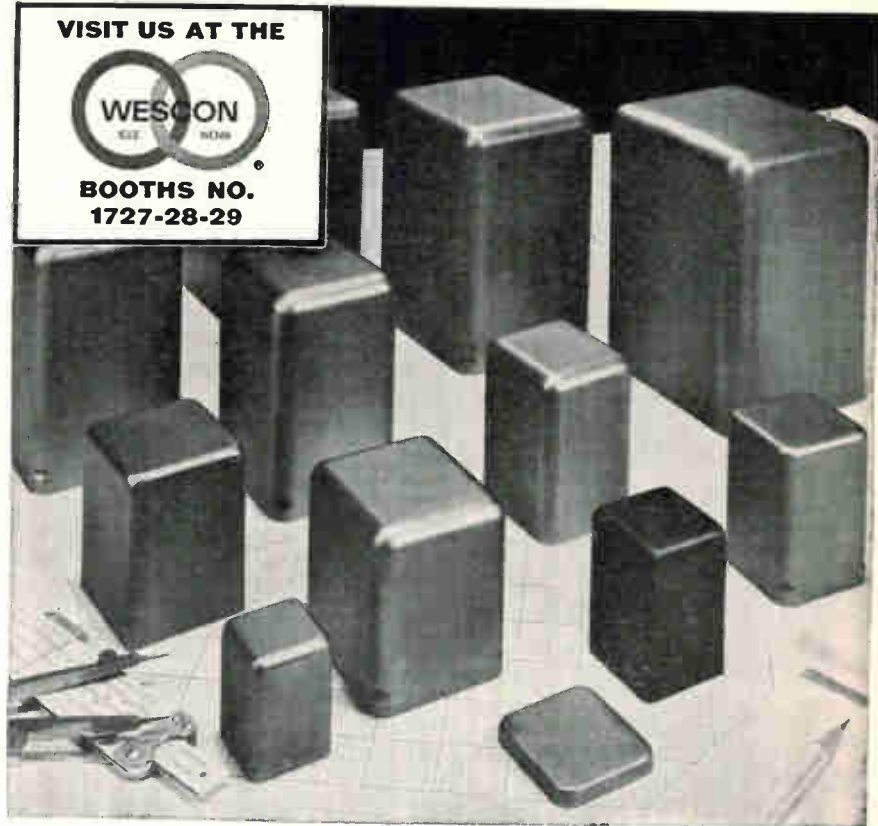

## FOR THE TRANSFORMER INDUSTRY

Most complete line of cans <sup>(and hardware!)</sup> on the West Coast

• What are your casing problems? Let our specialists help you solve them.

The Pacific Division of the Arnold Engineering Company makes the most complete line of cans and mounting hardware on the Coast—all produced to exacting standards of quality and finish. Included in the extensive range of steel cans, end bells and brackets for mounting transformers are all necessary standard shapes and sizes to meet Mil-T specifications.

Also included are cans drawn and fabricated from high permeability materials such as Mumetal and

4750. These and other nickel-iron alloys are available to help you solve shielding problems where transformers must be protected from the effects of stray magnetic fields.

New press equipment is available to produce special drawn shapes quickly, and with a minimum of tooling cost, to meet your requirements. Other Arnold Pacific Division products for the transformer industry include a complete line of silicon steel and nickel-iron laminations. Thin-gauge parts and "miniatures" are a specialty. We'll welcome your inquiries.

4971-RIA

PACIFIC DIVISION



# ARNOLD

SPECIALISTS in MAGNETIC MATERIALS

THE ARNOLD ENGINEERING COMPANY, Main Office: MARENGO, ILL.  
PACIFIC DIVISION: 1551 E. Orangethorpe Ave., Fullerton, Calif. • TRojan 1-1560

Let's talk about them at

# WESCON BOOTH 4007



**New Hayes Graphite Element Vacuum Furnace** develops vacuums from several hundred microns down to  $10^{-4}$  Torr and temperatures from ambient to 4500°F... in minutes. Brings new economy to solution and precipitation hardening, brazing, annealing, tempering, sintering, degassing.



**New Hayes H<sub>2</sub> Generator** combines high-pressure ammonia dissociator and palladium alloy diffusion cell in a compact unit that produces ultra-pure hydrogen at the lowest cost ever. Savings can amortize the unit's cost in 1 year or less.

**Demonstrations of both units** will be conducted by Herb Western, Howie Ogert, Bill Diman, Stu Ashton, Bill Allen and Carl Paulson. Meanwhile, for complete facts, Write C. I. Hayes, 845 Wellington Ave., Cranston 10, Rhode Island.



ESTABLISHED 1905

without the necessity of adding idler gears, extra shafts, bearings, etc. The torque limiting feature is a spring-loaded cork-to-steel disk. It can be attached directly between two concentrically aligned shafts and fixed into position by inserting roll pins or gear clamps. Torque adjustment is accomplished easily by rotating one of the hex type jam nuts, using the other jam nut as a locking device. Slip torque can be varied from 0 to 50 in. oz. Clutch is available in shaft sizes of 0.120,  $\frac{1}{8}$ ,  $\frac{3}{16}$  and  $\frac{1}{4}$  in., or any combination of these sizes. Sterling Instrument, 76 East 2nd St., Mineola, N. Y.

CIRCLE 321, READER SERVICE CARD

## Custom-Coded Encoders For Digital Systems

CUSTOM-CODED analog/digital shaft position encoders for digital information and control systems are available. Custom coding allows designers of digital systems to specify position feedback or manual input devices that will work directly into variously designed digital computing circuits without additional code translation circuitry. The encoders are a brush-type design, with capacities of 5 to 11 bits per disk providing 30 to 2048 counts per revolution—each count a separate code or shaft position. Warner Electric Brake & Clutch Co., Beloit, Wisc. (322)

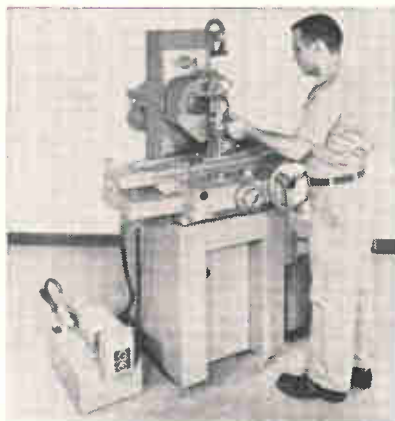

## Slicing Machine For Crystal Wafering

Low-cost model 40 I/D Micro-Slicer crystal wafering machine is designed specifically for research and development applications. Man-

## diffusion furnace



## glass diode furnace



## dry-box air dryer



## for semi-conductor production

Newest developments from the oldest manufacturer of electric industrial heating equipment! C. I. Hayes performance-proved furnaces, dryers, atmosphere generators are ready to help you get maximum yields of quality work... whether you're producing solid state devices, connectors, vacuum tubes, magnetrons, or waveguides. Ask for Data Sheets F-3 (Diffusion), F-2 (Soldering), and DAG-1 (Dryer). C. I. Hayes, Inc., 845 Wellington Ave., Cranston 10, R. I.



ESTABLISHED 1905

CIRCLE 210 ON READER SERVICE CARD  
August 9, 1963 • electronics



ually operated, this machine is priced for laboratory or limited production. Cutting is done with a stainless-steel wheel that has the inside diameter of a 0.006 or 0.008-in.-thick diamond cutting edge. Wafers are produced with superior finish, flatness and parallelism. Kerf loss is said to be reduced 40 to 50 percent over other slicing techniques. The DoALL Co., Des Plaines, Ill. (323)



### Latching Relay Features Small Size

HALF-SIZE crystal-case magnetic latching relay is announced. The two-coil unit is sealed with a new electron-beam welder which welds without contaminating flux in a near perfect vacuum. This offers users highest relay reliability. Unit conforms to requirements of MIL-R-5757D. Temperature range is -65 to 125 C. Dielectric strength is 1,000 v rms, 500 v rms between contacts. Insulation resistance is 1,000 megohms minimum; contact arrangements, 1 or 2 pdt; contact rating: 2 amp resistive, 4 amp overload. Filters, Inc., East Northport, N. Y. (324)

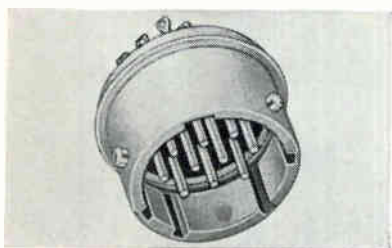

### Multi-Pin Connectors Rated at 5 Amperes

BROAD range of multi-pin connectors in the MIL C 26482, MIL C 5015, and MIL C 25955 series are introduced. They are rated at 5 amp with peak voltages at 1000. All are hermetically sealed and have a leak

## for top efficiency in winding stick-wound coils

Whatever your production requirements—long runs, short runs, special jobs, automatic or manual operation—there's a precision-engineered Leeson coil winder admirably suited to meet them.

For long runs, Leeson No. 107 automatic coil winder will give you volume production. Automatic paper feed up to 15 inserts a minute, electronic speed control, maximum density winding, up to 28" stick; automatic spiral winding, easy transfer of wire turns, paper-miss detector, one operator can run two or more machines. Wire sizes No. 19 to No. 50 (B&S).

For short runs, Leeson No. 108 will give you quick setup and ease of operation for maximum production flexibility. Principal adjustments can be made in less than two minutes. 2400 rpm maximum winding speed. Auxiliary gearing to space wire sizes No. 10 to No. 50 (B&S). New "Programonitor" stops machine automatically for multiple taps—eliminates banks of counters.

Write Leeson Corporation, Warwick, Rhode Island. Or call Leeson at 5700 W. Diversey Ave., Chicago 39, TU 9-5735; 1500 Walnut St., Philadelphia 2, KI 6-1720, or A. R. Campman & Co., 1762 W. Vernon Ave., Los Angeles, AX 3-6265.

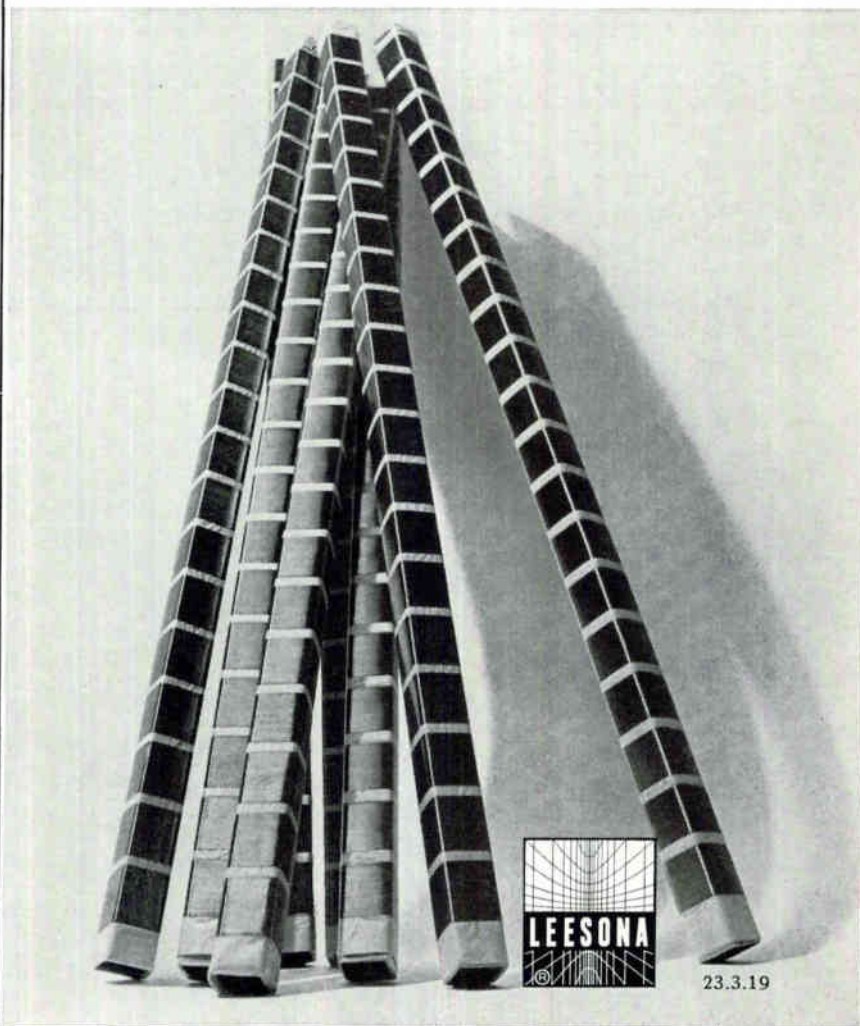



# BLOCKS for BUSS FUSES

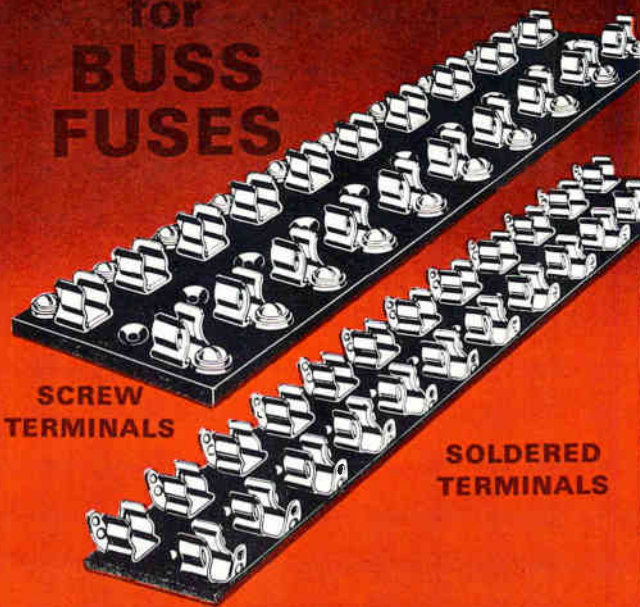

Standard type — 1 to 12 pole.

## BUSS

Write for BUSS  
Bulletin SFB.

BUSSMANN MFG. DIVISION, McGraw-Edison Co., St. Louis 7, Mo.

# BUSS FUSEHOLDERS

● LAMP INDICATING SERIES HG

Made To  
Military  
Specifications

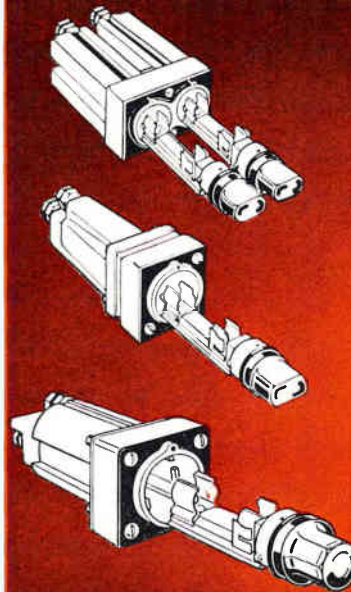

Provides quick, positive, visual identification of faulted circuit. Transparent knob permits indicating light to be readily seen.

Fuses are held in clips on a fuse carrier.

Fuse carrier slides into holder and is locked in place with bayonet type knob.

Holder designed for panels up to 3/8 inch thick.

Holder is inserted in panel from rear. Mounting screws can be conveniently tightened from front of panel.

## BUSS

Write for BUSS  
Bulletin SFB.

BUSSMANN MFG. DIVISION, McGraw-Edison Co., St. Louis 7, Mo.

## BUSS : the complete line of fuses .

CIRCLE 117 ON READER SERVICE CARD

CIRCLE 117 ON READER SERVICE CARD

rate of less than  $10^{-3}$  cc of helium as measured on mass spectrometer at a pressure differential of one atmosphere. The line is available in shell sizes and in standard shell and contact finishes for most popular applications. Dage Electric Co., Hurricane Road, Franklin, Ind.

CIRCLE 325, READER SERVICE CARD

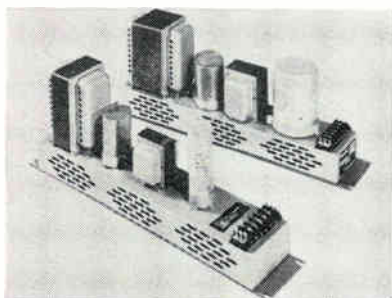

### D-C Power Supplies Suited for Bench Use

LINE of Powerguard solid state fixed d-c voltage power supplies are announced. Depending on output voltage specifications, load regula-

tion ranges from less than 1 percent to 4 percent with output voltage maintained at  $\pm 1$  percent for  $\pm 15$  percent input voltage variation. Units are designed so that there are no "hot" leads or terminals above the chassis, except for the terminal block. They are therefore well-suited for bench operation and provide increased safety in routine maintenance of rack-mounted units. Inherently self-protecting automatic current-limiting design provides load short-circuit protection. A total of 18 different units are available with power ratings from 50 to 300 w. Stancor Electronics, Inc., 3501 Addison St., Chicago 18, Ill. (326)

### Inductive Components Are Custom Designed

NOW BEING OFFERED are custom-designed components, including complex wave filter networks designed for operation within the frequency range of 400 cps to 100 Mc. Specific

types include r-f and i-f coils and transformers, oscillator coils, band pass filters, and electromagnetic delay lines. Recoil Products Division of Hi-G, Inc., Bradley Field, Windsor Locks, Conn. (327)

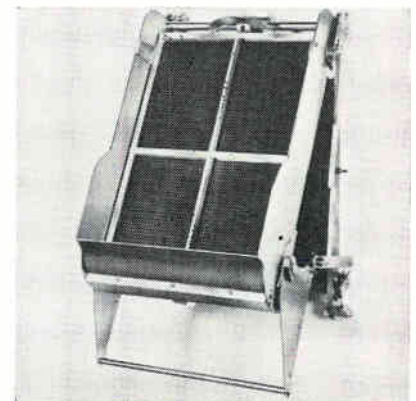

### Programming System Fits Standard Rack

MODEL 909, a new plugboard programming system to provide flexible program control in electronic equipment, is available. It has



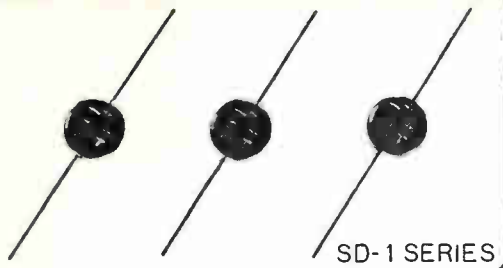

SD-1 SERIES

# GREATER STABILITY & HIGHER RELIABILITY LOWER PRICE

by Resin Molding Process

Completely Passivated!

Performance is unchangeable  
by time or environment

Sharp Zener

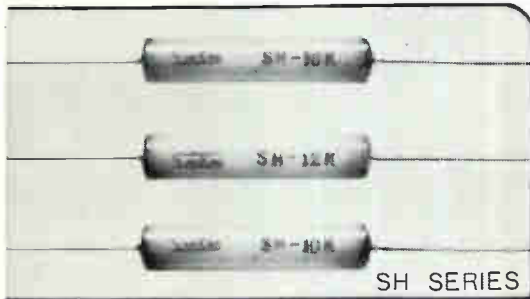
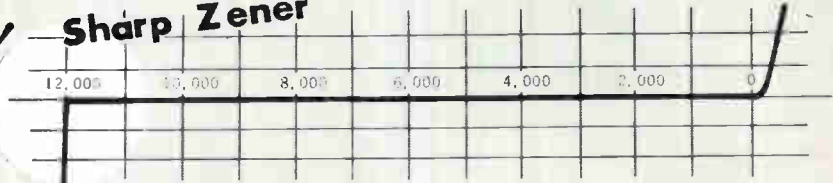

SH SERIES

For High Voltage Supplies  
SH Series

SH-6K	PRV 6,000 v	DC 30 mA
SH-8K	8,000	30
SH-10K	10,000	30
SH-12K	12,000	30

For TV Sets  
SD-1 Series

SD-1	PRV 400 v	DC 500 mA
SD-1A	600	500
SD-1B	800	500
SD-1C	1,000	500

**Sanken**

SANKEN ELECTRIC CO., LTD.

Doiwa Bldg., 1-11, Ikebukuro-Higoshi, Toshima-ku, Tokyo

Cable: SANKELE TOKYO

CIRCLE 211 ON READER SERVICE CARD

..... of unquestioned high quality

## BUSS FUSEHOLDERS



- LAMP INDICATING
- SIGNAL ACTIVATING
- SERIES HKA

For 1/4 x 1 1/2 inch BUSS GLD Fuses, 1/4 to 5 amps.

Where a visible or audible signal or both is desired to indicate trouble on a circuit, the BUSS HKA fuseholder with BUSS GLD fuses presents a practical answer.

When fuse opens, an indicating pin completes a circuit that lights knob indicating lamp and makes electrical contact on external signal circuit. The external signal can be an audible alarm, or another lamp mounted at a distance, or it can operate a relay.

**BUSS**

Write for BUSS  
Bulletin SFB.

BUSSMANN MFG. DIVISION, McGraw-Edison Co., St. Louis 7, Mo.

CIRCLE 117 ON READER SERVICE CARD

## THE NEWEST DEVELOPMENTS IN ELECTRICAL PROTECTION

will be shown at the

**WESCON  
SHOW**  
BOOTH 1803

If you can't make the show, but have a problem in electrical protection, our staff of fuse engineers is at your service to help you solve it. In any event, be sure to get latest information BEFORE final design is crystallized.

**BUSS**

Just call  
or write:

BUSSMANN MFG. DIVISION, McGraw-Edison Co., St. Louis 7, Mo.

CIRCLE 117 ON READER SERVICE CARD

# WE GIVE YOU HELP

IN PROBLEM-SOLVING  
AND SUGGEST PRACTICAL  
APPLICATIONS OF OUR  
HALL EFFECT DEVICES  
AND MAGNETIC FIELD  
MEASURING EQUIPMENT

●  
**SEE US AT WESCON** (Booth 4017) where we'll show you the latest "frontiers" in this fast-moving area of electronics.

●  
If you can't be there, we'll bring a **DEMONSTRATION** of our equipment right to your own lab. Write for a demonstration. Circle inquiry number for full specifications.

●  
**GAUSSMETERS** — Today's most complete line. Portable and laboratory instruments to measure fields from .001 gauss to 30,000 gauss, full scale.

**"HALL-PAK" HALL DEVICES** — 10 devices to meet a growing variety of magnetic probe applications.

**HALL MULTIPLIERS** — for application in power measurement, phase meters, analog computers, modulators and many others.

*7w* — **BELL** INC.  
1356 Norton Avenue,  
Columbus, Ohio 43212  
Phone (614) 294-4906

**4017**  
IT'S  
MAGNETIC

BOOTH 4017, WESCON, AUG. 21-23

3,264 positions and is designed to fit standard racks. System includes receiver, plugboard and plugwires. Receiver is of satin chrome plated steel and is equipped with a mechanical interlock to prevent closing if the plugboard is not properly seated. Receiver panels and plugboards available in phenolic or diallyl phthalate material with choice of contact springs in nickel or gold plated beryllium-copper. Easily inserted plugboards have 48 horizontal and 68 vertical positions. Overall system dimensions: 17½ in. by 26½ in. by 6½ in. Weight is 52 lb. MAC Panel Co., High Point, N. C.

CIRCLE 328, READER SERVICE CARD

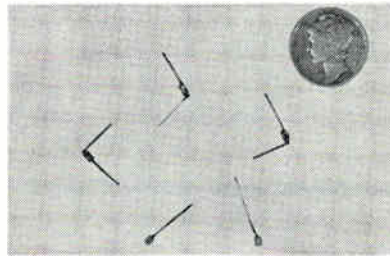

## Capacitors Are Ultraminiature

NOW AVAILABLE are capacitors measuring 0.125 long by 0.060 wide by 0.040 thick, which will cover the range of 0.022  $\mu$ f at 20 v to 2.2  $\mu$ f at 2 v. This should interest design engineers working on integrated circuits or thin film circuits who are faced with the need to provide relatively large capacity values in their circuitry. Price range is from \$1 to \$2, depending on quantity. Components, Inc., Biddeford, Maine. (329)

## Ammonia Dissociator Cuts Costs

PRODUCING high-purity, low-dew-point atmospheres of 75 percent H<sub>2</sub> and 25 percent N<sub>2</sub> at the rate of 20 SCFH, a laboratory model (AD20) ammonia dissociator provides semiconductor manufacturers with a low-cost, experimental means of comparing the relative merits and costs of dissociated ammonia and hydrogen in alloying, soldering and brazing processes. Company says semiconductor pro-

## Acoustical Components of Superior Quality

JAPAN PIEZO supplies 80% of Japan's crystal product requirements.

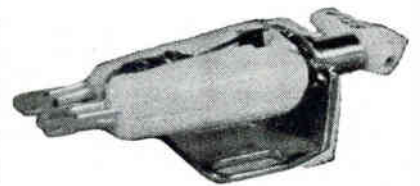
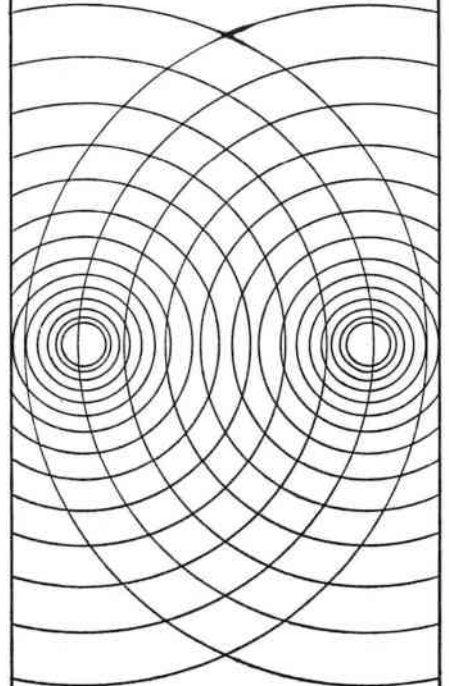

## STEREO CARTRIDGE Crystal — "PIEZO" Y-130 X'TAL STEREO CARTRIDGE

At 20°C, response: 50 to 10,000 c/s with a separation of 16.5 db. 0.6 V output at 50 mm/sec. Tracking force: 6 ± 1 gm. Compliance: 1.5 × 10<sup>-6</sup> cm/dyne. Termination: 1M $\Omega$  + 150 pF.

Write for detailed catalog on our complete line of acoustical products including pickups, microphones, record players, phonograph motors and many associated products.



**JAPAN PIEZO  
ELECTRIC CO., LTD.**

Kami-renjaku, Mitaka, Tokyo, Japan



BURN-OUT PROOF  
SHOCKPROOF



**NEW ac/dc OMNI-METER  
SOLID STATE  
SUPERIORITY**

K-mag 600 Omni-Meter is the first precision test instrument with all prime functions that is burn-out proof and shockproof. A new type second-harmonic magnetic amplifier, taut-band meter, and solid state circuits make the K-mag 600 exceptionally rugged, yet highly accurate. Its  $\pm 1\%$  accuracy is not even damaged by such overload abuse as dead shorts across a 1000 volt supply on the ampere and ohm ranges. The special magnetic amplifier features no zero drift with extreme linearity and gain stability. Push button controls, single probe for all functions, and automatic polarity switching for simplified operation. Measurement functions include AC-DC volts, AC-DC amps, and ohms. The rugged K-mag 600 will maintain its rated accuracy for years without recalibration. Request Bulletin 600 from Keinath Instrument Company, 1313 Chesapeake Avenue, Columbus 12, Ohio.

KEINATH INSTRUMENT COMPANY  
SUBSIDIARY OF AMERICAN BRAKE SHOE COMPANY



CIRCLE 213 ON READER SERVICE CARD

the finest precision  
coaxial connectors\*



\*TNC

**General RF Fittings, Inc.**

702 BEACON STREET, BOSTON 15, MASSACHUSETTS  
Telephone: 617 267-5120

CIRCLE 214 ON READER SERVICE CARD

electronics • August 9, 1963

**NOW -- THE MNEMOTRON CAT\*  
OFFERS INCREASED ON-LINE  
FLEXIBILITY FOR HISTOGRAMS**

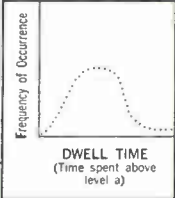
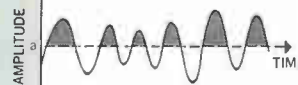

Model 605

**Model 605 Amplitude Discriminator** — accepts analog signals and provides a bar graph of the time an analog signal exceeds a preset threshold level; dwell time histograms are therefore computed.

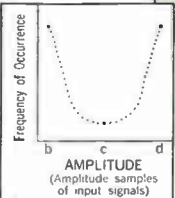
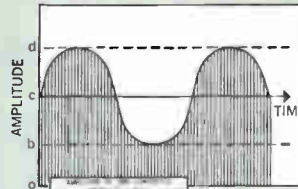

Model 606

**Model 606 Amplitude to Time Converter** to the gating of analog signal inputs to permit sampling of the signal at rates up to 1800 times a second and sorts amplitudes into 400 separate addresses; amplitude density spectra determinations are thereby performed.

MNEMOTRON's Computer of Average Transients, the CAT 400B, is unique in its ability to isolate transient signals from high background noise. Now — with the addition of two accessories — CAT 400B provides expanded capabilities for computation of specialized on-line histograms. An unlimited number of histograms are easily performed.

Capabilities include: ■ Distribution of intervals between events ■ Distribution of pulse amplitudes ■ Amplitude density spectra ■ Dwell time histograms. Our Applications Department would be happy to discuss your particular histogram requirement.

\* Patented



Division Sales Office: 202 Mamaroneck Ave., White Plains, N. Y.  
Phones: (212) 876-1444 (914) 761-5000 Cable: MNEMOTRON

IN EUROPE: Technical Measurement Corp., GmbH,  
Mainzer Landstrasse 51, Frankfurt/Main, Germany  
Other offices in principal cities throughout the world

CIRCLE 119 ON READER SERVICE CARD 119

# NEW... for designers of microminiature circuits that require MICROMINIATURE COMPONENTS

WESCON BOOTHS 320-321

**minikin** is the only connector of its size that is weatherproof...with bayonet lock. Excellent VSWR!

Use wherever RG196/U Cable is used

DAGE NO.	PART	CABLE NO.
9701-1	Plug	RG196/U
9700-1	Jack	RG196/U
9655-1	Right Angle Plug	RG196/U
9702-1	Single Hole Mount Jack Receptacle	
9656-1	Single Hole Mount Feed Thru Jack to Jack	
9654-1	Right Angle Single Hole Mount Jack Receptacle	
9653-1	Right Angle Solder Mount Jack Receptacle	
9657-1	Single Hole Mount Jack	RG196/U

Call your DAGE Representative or Write or call direct to the Factory



**DAGE ELECTRIC CO., INC.** FRANKLIN, INDIANA  
INDIANAPOLIS TELEPHONE  
Area Code 317 787-5305

CIRCLE 215 ON READER SERVICE CARD

ducers who have converted from hydrogen to dissociated ammonia report cost reductions ranging between 60 and 80 percent without deterioration of product quality. C. I. Hayes, Inc., Cranston, R. I. CIRCLE 330, READER SERVICE CARD

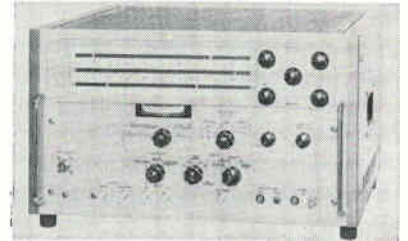

## Sweep Signal Generator Offered in 5 Ranges

NEW 630A series provides in one transistorized instrument precise frequency tuning plus known absolute power output of 10 dbm leveled to better than  $\pm \frac{1}{2}$  db at rated output over each range. The series is available in 5 ranges: 1-2, 2-4, 4-8, 8-12.4 and 12.4 - 18 Gc. Frequency is continuously adjustable over the entire range of each instrument. Balanced bolometers assure constant power output over wide temperature range. Adjustable markers on the slide rule dial, calibrated in Gc, determine the upper and lower limits of sweep range. A separate marker is used to set single frequency operation. Two electronically generated pips, for frequency calibration of external equipment, may be set with additional markers. Alfred Electronics, 3176 Porter Drive, Palo Alto, Calif. (331)

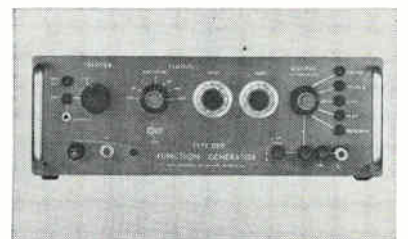

## Function Generator Offers Delayed Output

NOW BEING OFFERED is the type 255 function generator with a ramp output having a totally independent time base from the other functions of square, triangle and sine waveform. By using this feature and the triggering capabilities of the other

## DECADE COUNTER MODULES

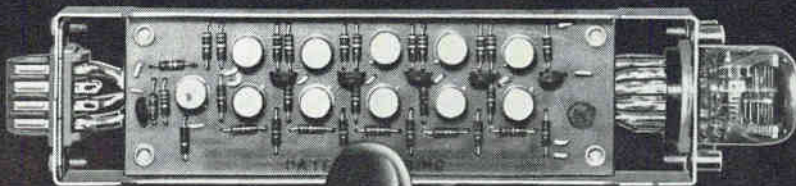

- ▶ One circuit counts and drives the display
- ▶ Only one power supply voltage required

Anadex now brings you the lowest-priced, solid-state NIXIE® display counters available. Featuring low power consumption—only 15 ma per decade at 230 v DC, they require only one power supply voltage. Compact design—only 1 3/4" x 1 1/4" x 6 1/2"—permits use in 1 3/4" rack panel.

See us at WESCON  
Booth 4138

**Anadex INSTRUMENTS, INC.**

7617 HAYVENHURST AVENUE, VAN NUYS, CALIFORNIA  
Phone: 213-873-6620 TWX: 213-781-6811

### MODEL DC-100

Counting rate: 0-100 KC  
Display: Ultra long-life, wide-angle NIXIE tube.  
Unit Price \$94 each including NIXIE tube.

### MODEL DC-101

Same as Model DC-100, except provides 10-line decimal electrical read-out in addition to NIXIE tube.  
Unit Price \$109 each including NIXIE

### MODEL DC-102

Preset decade counter module. Same as Model DC-100, except a 10-position preset switch is substituted for NIXIE tube. Provides voltage level change at coincidence.  
Unit Price \$109 each.

®REGISTERED TRADE MARK BURROUGHS CORP.



waveforms, delayed output functions are available. Exact Electronics, Inc., 455 S. Second Ave., Hillsboro, Ore. (332)

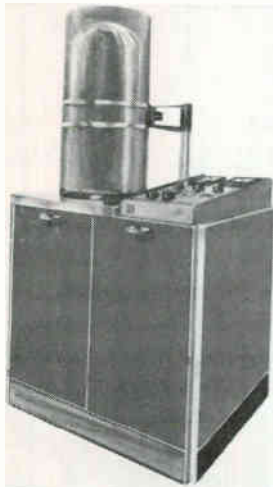

### Vacuum Evaporator for Thin Film Research

MODEL VE-20 vacuum evaporator employs pressure-programmed electronic circuitry to achieve completely automatic control of all valving-pumping sequences. Operational sequences of start, vent and stop are push-button-initiated and require no valving decisions by the operator. Typical pump-down performance is approximately five minutes to  $1 \times 10^{-7}$  torr or better. Ultimate pressure without liquid nitrogen in the cold trap is in the  $10^{-7}$  torr range, with liquid nitrogen in the  $10^{-8}$  torr range. An 18-in. by 30-in. bell jar with implosion shield and automatic motor-driven hoist is standard. Mikros, Inc., 7634 SW Capitol Highway, Portland 19, Ore. (333)



### Sine-Wave Oscillator Has Low Distortion

MODEL RCD-2 is an ultra-pure sine-wave oscillator featuring extremely low distortion and accurate frequency selection over the frequency range of 0.1 cps to 99.9 Kc. Patented circuitry produces an open

## NEW from DEI

FOR PRECISION ...

SIMPLICITY ...

STABILITY ...

AN ADVANCED  
PCM  
SIMULATOR



- Accurately Calibrated Clock
- Simplified Programming and Operation
- Zero Referenced Output
- Up to One Megabit for all Formats

Another new digital product from Defense Electronics, Inc. for calibration and checkout of PCM telemetry systems and components is the PTS-2A Simulator . . . available NOW!

It is versatile enough to simulate signals—from 1 bit to 1 million bits per second—ordinarily received from satellites and space vehicles yet sufficiently flexible to permit exercising PCM telemetry stations.

**PRECISE** calibration of the bit-rate (up to 1 mc) is achieved through a stable, accurate internal clock (within 0.1%) with thumbwheel control and exponential "push button" range selection.

**SIMPLIFIED** operation and rapid selection of code and word length is afforded through use of three-position bit-switches.

**STABLE** bit-rate is assured by a temperature-controlled, servo-stabilized bit-rate oscillator.

The all solid-state PTS-2A features true linear phase plug-in filter cards for exact simulation of transmitted waveform, inputs for superimposing jitter and noise in the output and a front-panel frame pulse output for synchronization of an oscilloscope. A modular, detachable power supply . . . and color-coded, keyed digital cards facilitate maintenance.

Write for DEI bulletin PTS-2A . . . or call:



**DEI**  
SERVING  
GOVERNMENT  
AND INDUSTRY

**Defense Electronics, Inc.**

Main Office:

5455 Randolph Rd. Phone: 301-WH 6-2600

Rockville, Md. TWX: 301-949-6788

Regional Office: Sherman Oaks, Calif. Phone: 873-4322

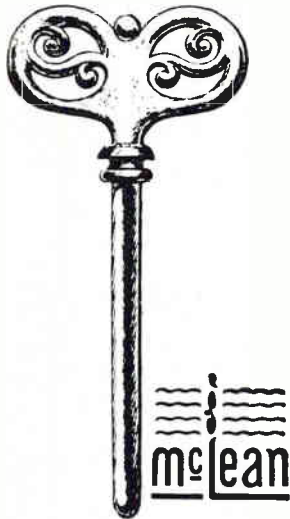

# McLEAN BLOWERS

*The KEY to System RELIABILITY*

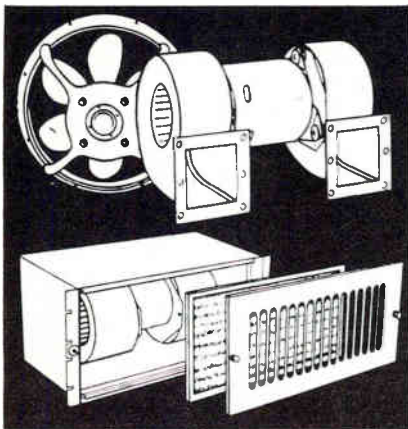

## RFI SHIELDED — MIL-SPEC AND COMMERCIAL

*Over 100 Models in a wide variety of sizes & CFM's*

Our '63 catalog contains complete engineering data on packaged blowers, ring fans, panel fans, centrifugal blowers and accessories. Write Today.



## McLEAN ENGINEERING LABORATORIES

World Leader in Packaged Cooling  
 P.O. Box 228, Princeton, New Jersey  
 Phone Area Code 609 Walnut 4-4440  
 TWX 609-799-0245  
**TOPS IN RELIABILITY & PERFORMANCE FOR OVER 23 YEARS**  
 See us at the WESCON Show Booth No. 420

circuit output of 5 v rms with max distortion of less than 0.02 percent from 90 cps to 20 Kc, and less than 0.1 percent at 20 cps and 99.9 Kc. Output amplitude exhibits less than 0.01-percent jitter, noise and short term variation, and less than 0.02-percent variation with a 10-percent line voltage change. Output frequency is accurate within  $\pm 1$  percent, is independent of line or load variations, and changes less than  $\pm 0.025$  percent per deg C. Optimization, Inc., 7243 Atoll Ave., N. Hollywood, Calif.

CIRCLE 334, READER SERVICE CARD

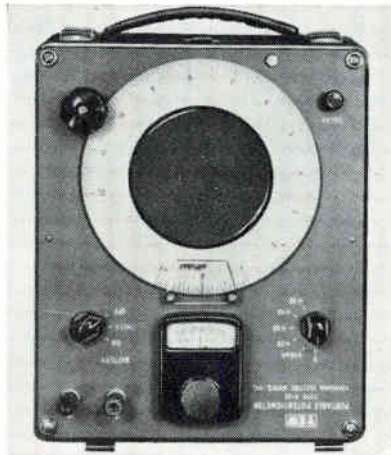

## Potentiometer for Checking Millivolts

PORTABLE potentiometer, model P-32, is designed for quick and precise calibration of millivolt sources in the field. It measures  $-1$  to  $+62$  mv to an accuracy of  $\pm (0.1$  percent  $+ 50 \mu v)$ . Each 10-mv increment is spread out on a 6.5 in. diameter dial with 200 graduations, each representing  $50 \mu v$ . Zener diodes regulate reference voltage. The standard cell is not required. Self-powered, the unit operates on two 6.5-v mercury cell batteries. Size is  $8\frac{1}{2}$  in. by 10 in. by  $6\frac{1}{2}$  in. Weight is 14 lb. Price is \$330. Yokogawa Electric Works, Inc., 40 Worth St., New York 13, N. Y. (335)

## Encapsulated Toroid Features Durability

TYPE ET encapsulated toroidal inductor is available. Two case sizes with inductance ranging from 2.6 millihenries to 30.4 henries are offered. The encapsulated enclosure provides a unit of unusual durabil-

## • AM-FM Tuner Unit •

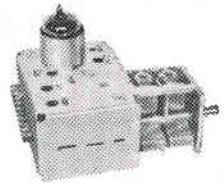

AM SEC. CAPACITY: MAX. 377PF  
 MIN. 12PF  
 TUBE: 6AQ8, 12DT8, 17EW8

## PLASTIC VARIABLE CONDENSER

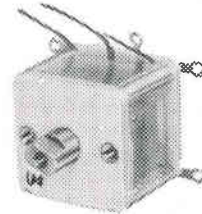

Square Size :  
 15mm., 17mm.,  
 20mm., 21mm.,  
 Single band ;  
 2 band, 3 band  
 and for FM only.



## SANKAISHA CO., LTD.

Cable address: SANESVARICON TOKYO  
 1425, 4-chome, Higashinakanobu,  
 Shinagawa-ku, Tokyo, Japan.

CIRCLE 216 ON READER SERVICE CARD

## electronic and armament systems research specialists

To perform analysis translation of system requirements into performance specifications. Prepare subsystem and system error analysis for parametric tradeoff system optimization, prepare studies in weapon system effectiveness, terminal ballistics, vehicle penetration and attrition and target vulnerability. Perform basic or applied research to the solution of current design development, production, service and operational problems. Develop new mathematical concepts to handle advanced problems in the field of systems design and interpretation.

Liberal travel and moving allowances. Excellent employee benefits. Candidates are invited to send their detailed résumés, to: Mr. E. W. Des Lauriers, Manager, Professional Placement Staff, Dept. 1508, 2404 N. Hollywood Way, Burbank, California. An equal opportunity employer.

## LOCKHEED

CALIFORNIA COMPANY

A DIVISION OF LOCKHEED AIRCRAFT CORPORATION



ity under the most severe environmental conditions. The molded header-terminal assembly permits an excellent seal and assures dimensional stability. Pin terminals are arranged on 0.10 in. grid spacing for rapid, errorless p-c board installation. From 2 to 8 terminals can be supplied to satisfy a variety of applications for inductors, tapped inductors, and transformers. Sangamo Electric Co., Springfield, Ill. (336)

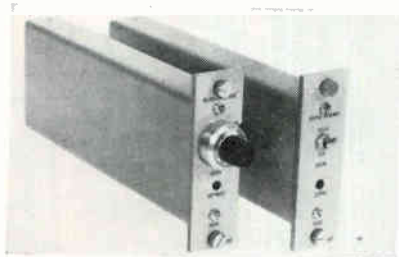

### Galvanometer Driver Coupled with Preamp

CONTINUOUSLY adjustable gains from 0 to 1000 with 1-percent response from d-c to 5 Kc are featured by the combination of model 1631 galvanometer driver and the model 1632 preamplifier. Up to 8 pairs of the all-solid-state units can be mounted in a 3½-in. by 19-in. rack space. Model 1631 provides a 10-turn, locking potentiometer for continuously-adjustable gain control, and an electrical offset control over the full output range of ±10 v at 100 ma. The galvanometer is protected by positive output current limiting and matched with selectable output impedance. Model 1632 provides selectable gains of 10 and 100 with input impedance greater than 1 megohm. Drift and noise are held to less than 25 μv/deg C and 10 μv, rms, respectively. Burr-Brown Research Corp., Box 6444, Tucson, Ariz. (337)

### Time-Delay Unit Is Solid-State Device

SOLID-STATE time-delay unit in the half-size crystal can relay package has been developed. Designed to meet all applicable military environmental specifications, the new timing capsule provides accurate,



## LAPP STAND-OFF INSULATORS

...in all these standard sizes to save you time and money

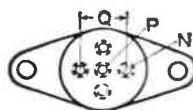
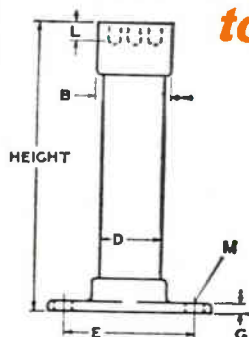

Other tapped hole sizes or arrangements available on special order.

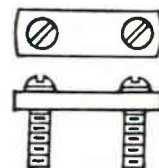

ORDER  
KEEPER  
SEPARATELY

### STAND-OFF INSULATOR DIMENSIONS IN INCHES

(STOCK HEIGHTS LISTED BELOW)

Cat-log No.	Material	Cantilever Strength inch-pound	Height in inches	B	D	E	G	L	M	N	P	Q
14761 24229	Porcelain Steatite	375 450	4-6-8	1⅜	1	2¼	⅜	⅜	⅜	¼-20	¼-20	⅝
14760 24114	Porcelain Steatite	600 700										
22408 41775	Porcelain Steatite	1200 1400	6-8-10-12	1⅞	1½	2⅞	¼	⅞	⅜	¼-20	¼-20	1⅞
13981 24110	Porcelain Steatite	1800 2100										
42588	Porcelain	4000	6-8-10-12	3⅝	2½	5	⅝	½	1⅜	⅝-18	⅝-16	2



Insulators shown are standard. Similar insulators available with caps or bases on both ends.

WRITE for Bulletin 301-R.  
Lapp Insulator Co., Inc.,  
207 Sumner Street, LeRoy, N. Y.

# OMARK® GRAMWELD® PERCUSSIVE STUD WELDING

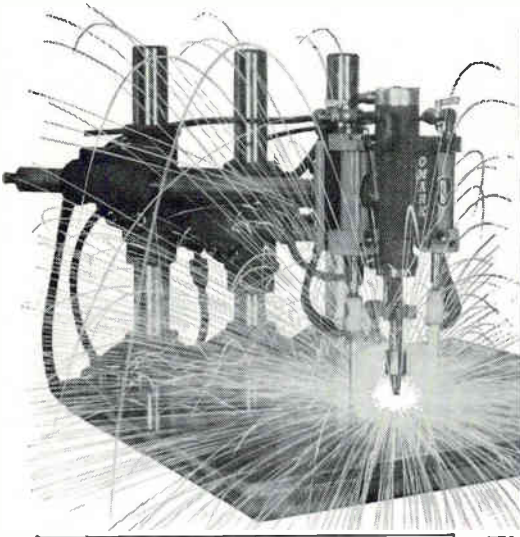

developing  
new  
concepts  
in metal  
fastening  
for  
industry

## THIN METAL FASTENING IN ELECTRONICS

Here is a representative Gramweld solution to a typical fastening problem in the electronics field: the percussive welding of two small 4-40 flanged studs to a thin (0.011") nickel-silver relay case which is later hermetically sealed.

Increasing numbers of electronics engineers and designers are utilizing the proved efficiency and economy of the Gramweld system. You can reach a qualified Omark Gramweld representative through the yellow pages.

VISIT OMARK GRAMWELD  
AT THE WESCON SHOW,  
AUGUST 20-23, SAN FRANCISCO

PORTLAND, OREGON • GUELPH, ONTARIO  
AMSTERDAM, HOLLAND • VARBERG, SWEDEN  
BRANCHES IN 27 MAJOR U.S. CITIES  
CONSULT THE YELLOW PAGES

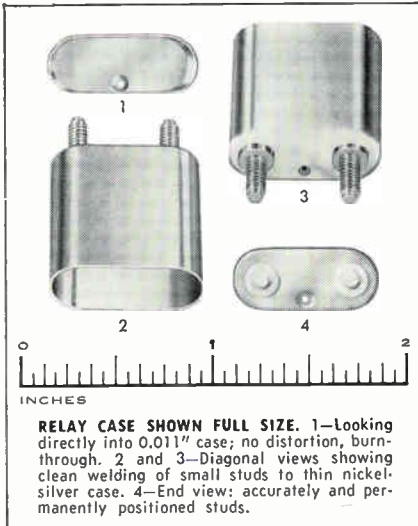

RELAY CASE SHOWN FULL SIZE. 1—Looking directly into 0.011" case; no distortion, burn-through. 2 and 3—Diagonal views showing clean welding of small studs to thin nickel-silver case. 4—End view; accurately and permanently positioned studs.

© Copyright 1963 by

**OMARK INDUSTRIES, INC.**

CIRCLE 124 ON READER SERVICE CARD

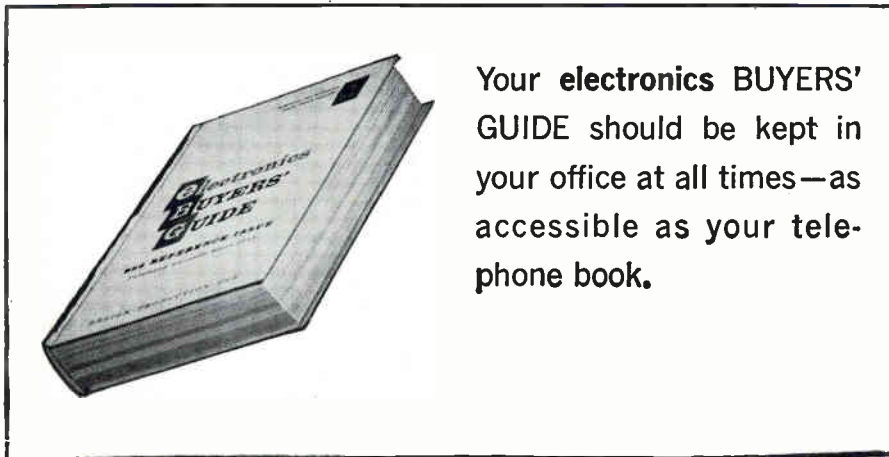

Your electronics BUYERS' GUIDE should be kept in your office at all times—as accessible as your telephone book.

repeatable delays ranging from a few millisecond up to 60 sec. The timing is externally controlled and may be used to trigger a companion half-size four-pole crystal can relay. The timing package will operate over a temperature range of - 65 C to + 125 C and under vibration levels of 20 g from 5 to 2,000 cps. Branson Corp., 41 South Jefferson Road, Whippany, N. J. CIRCLE 338, READER SERVICE CARD



## Low-Pass Filters Have Low Insertion Loss

A SERIES of low-pass Chebishev filters feature insertion losses as low as 0.05 db. Filter is a modular type, model TLC, made up of 1 to 8 resonant sections (3 to 17 poles), depending on the filtering characteristics desired. Its design permits any cut-off frequency to be specified from 50 Mc to 1500 Mc, and limits insertion losses to 0.05 db per section. A full 8-section filter will therefore exhibit only 0.4-db loss while providing 60-db rejection at 1.2  $f_{co}$ . Impedance is 50 ohms, vswr is 1.5/1 max, and power rating is 300 w. Telonic Engineering Corp., 480 Mermaid St., Laguna Beach, Calif. (339)

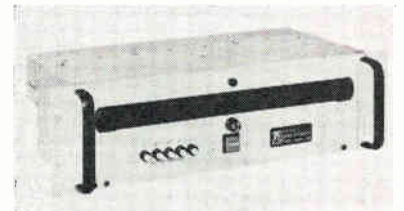

## Multiplexer Is Ground Based

SERIES OM2000 ground based Multiplexer, a transistorized time division multiplexer employing a capacitive charge sampling technique, is announced. This sampling technique enables the use of greatly reduced sampling apertures, efficient pre-sampling filtering, intermixed signal level capability and



## There's nothing so simple or satisfactory as recording with



High-altitude weather data from radar ceilometer is recorded instantly and vividly on ALFAX electro-sensitive paper. 20-minute-chart segment shows returns to 30,000 feet.

Progressive innovators are obtaining **vital information never before possible** and often unsuspected in such fields as . . .

### LONG RANGE RADAR DETECTION

As opposed to scope cameras, operator sees returns instantly, evaluates more rapidly, gets permanent record with increased sensitivity.

### RADAR SAMPLING

Tone shades keyed to signal intensity provide vivid "picture" of radar return even when bulk of data is gated out.

### SONAR ACTIVE AND PASSIVE

Unparalleled identification and location of returns even in poor signal to noise ratio through integrating capability of Alfax paper.

### OCEANOGRAPHY

High resolution capability, dynamic tone shade response with Alden recording techniques adding synchronizing ease provide "optimization" of underwater sound systems.

### FREQUENCY ANALYSIS, SAMPLING AND REAL TIME

Intensity modulation and frequency vs. real time provide continuous vital information with permanence and past history to achieve previously unattainable evaluation.

### SEISMIC STUDIES

Dynamic response at high writing speeds yields discrete geological data at resolution never before possible.

### HIGH SPEED FACSIMILE

## Why? Because of ALFAX EXCLUSIVES

- broad, dynamic response of 22 distinct tone shades
- remarkable expansion at low level signal, where slight variation may provide critical information
- records in the sepia area of the color spectrum where the eye best interprets shade differentials in diminishing or poor light
- writing speed capabilities from inches per hour up to 1400 inches/second
- captures 1 microsecond pulse or less
- dynamic range as great as 30 db
- integration capability for signal capture in signal to noise ratio conditions worse than 1 to 4
- resolution capabilities of 1 millisecond = 1 inch of sweep
- accuracy capabilities of few thousandths of an inch
- sensitivity to match most advanced sensing devices

By merely passing a low current through Alfax everything from the faintest trace signal of microsecond duration to slow but saturated signal can be seen instantly, simultaneously.

Alfax Paper, roll-in presentation recorder labs and component recorders for your own experimentation are all readily available.



# ALFAX

PAPER AND  
ENGINEERING  
COMPANY, INC.

Alden Research Center, Westboro, Mass.  
Dept. A-1

CIRCLE 217 ON READER SERVICE CARD  
electronics • August 9, 1963

can provide optional simultaneous sampling. Units provide front panel control of either sequential or binary address operating modes. Sampling rates as high as 200 Kc are available. Full scale input of  $\pm 25$  mv to  $\pm 10$  v are available in standard units. Either floating or single ended input systems can be accommodated with very high common mode rejection available. Sampling apertures as low as 0.25  $\mu$ sec are available. Towson Laboratories, Inc., 200 E. Joppa Road, Baltimore, Md. (340)

## Encapsulating Press For Components

MODEL 359E press is a 10-ton capacity unit for straight semiautomatic molding as well as for semi-automatic compression or transfer molding. It is designed specially for encapsulation of electrical and electronic components. Hull Corp., Hatboro, Pa. (341)

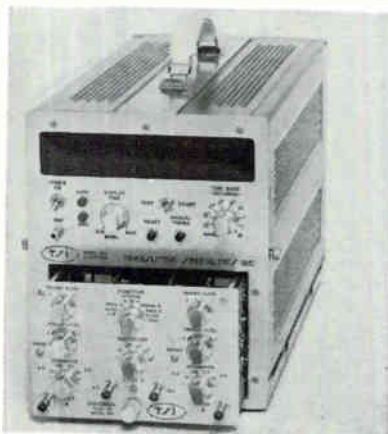

## Modular Counters Measure to 500 Mc

MODEL 500 solid-state counter has a direct count capability of 100 Mc and, when used in conjunction with turret-tuning model 520 frequency extender plug-in, it facilitates measurements to 500 Mc in six fixed steps. Overall capabilities of the 500 series instruments include precision frequency measurements from d-c to 500 Mc, time interval and period from 0.1  $\mu$ sec to 10 sec (periods averaged over 1 to  $10^5$  periods) and frequency ratio from 0 to 20 Mc over 1 to  $10^5$  periods for greater resolution. Sensitivity is 100 mv for a-c or d-c signals, with stability better than  $\pm 2$  parts in  $10^8$  per week. Transistor Specialties, Inc., 11 Terminal Drive, Plainview, N. Y. (342)

## Instant Graphic



Helix recording of ultrasonic inspection of rocket case-to-liner bond. Dynamic tone shades accurately portray bonding effectiveness — middle tones show porous areas; light spots are bubbles.

Simple, reliable Alden "flying spot" helix recording techniques— combined with ALFAX electro-sensitive paper produce visible, informative "pictures" of sonar, radar, infrared and other instrumentation outputs. Pulse length, relative strength and timing of electronic signals are continuously integrated on a single real-time recording. Data from sampling arrays, time-base signals, or scan or sweep sources are synchronized with the Alden "flying spot" helix and presented as scale model "visual images" of observed phenomena, with new and essential meaning instantly revealed.

## Why? Because of

## EXCLUSIVE ALDEN RECORDING TECHNIQUES

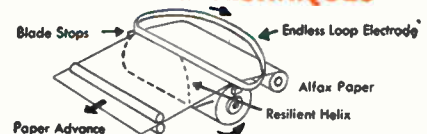

Resilient helix provides low inertia, constant electrode pressure over a wide range of recording speeds. Endless loop electrode deposits ions on the Alfax Paper when a signal appears on the helix. The electrode "blade" moves continuously to provide a freshening of its surface, for thousands of feet of continuous recording. Precision blade stops maintain precise, straight-line electrode relationship to the resilient helix, while protecting paper sensitivity by acting as paper chamber seal-off.

Alden "flying spot" recorders are available . . .

- for any recording speed from 8 rpm to 36,000 rpm
- with any helix configuration — linear 360° sweep — nonlinear — reciprocating — multi-helix
- in any record size — 2", 5", 8", 11", 19" . . . to five foot widths
- plus plug-in modular construction — interchangeability with a high degree of flexibility and adaptability

## It's simple to get started.



Alden "flying spot" Component Recordors, detachable drives, plug-in electronics, accessories are available to incorporate the Alden instant graphic recording techniques into your instrumentation.

Alden instant graphic recording laboratories — complete with all plug-in units and accessories for fast set up — to cover a variety of recording modes — are available.

# ALDEN

ELECTRONIC & IMPULSE

RECORDING EQUIPMENT CO., INC.

Westboro, Mass.

CIRCLE 125 ON READER SERVICE CARD

125

# SYNC SHUTTER NOW STANDARD

at the  
same  
low  
price



New standard Beattie-Coleman K-5 Oscilloscope® allows you to synchronize shutter opening with 'scope phenomena. Precise timing. Shutter can be used to trigger 'scope. Also offers these features:

- Two ratios: 1:0.9/1:0.7
- New, lighter, rugged die-cast.
- Vertical or horiz. format.
- Variable focus.
- Flat-field F/1.9 Lens.
- Direct view while recording.
- Fits standard 5" 'scopes.

... and

## POLAROID® 10-SEC. PRINTS

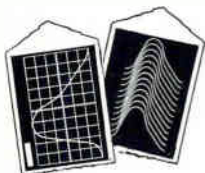

Up to 13 traces  
on a single frame.  
Choice of 7  
Polaroid Land  
roll films.

**STILL ONLY \$395**

### ACCESSORIES:

- Electric shutter actuator
- Data recording chamber

"Polaroid" ® by Polaroid Corp.



1004 N. Olive St., Anaheim, California

**PHONE YOUR LOCAL REP.**

Atlanta 237-8278 — Albq. 268-6791 — Boston 547-2366 — Chi. 637-9090 — Dayton 244-2744 — Denver 756-9455 — Detroit 564-6517 — Ft. Wor. 923-4657 — K.C., Kan. 562-4108 — L.A. 293-6226 — N.Y. 279-2855 — Phila. 877-0404 — S.F. 321-7764 — St. L. 962-5627 — Salt Lk. 487-7847 — Sea. 624-5135 — Syc. N.Y. 472-7824 — Wash. 585-3111

## Literature of the Week

**SERVOAMPLIFIERS** Helipot Division of Beckman Instruments, Inc., 2500 Harbor Blvd., Fullerton, Calif. Data sheet 63542 covers three models of transistorized servoamplifiers. **CIRCLE 343, READER SERVICE CARD**

**THIN-FILM FLIP-FLOP** Halex, Inc., 139 Maryland St., El Segundo, Calif. Specification sheet on model 1010FF microminiature thin-film flip-flop provides complete specifications with diagrams. (344)

**D/A CONVERTER** Scientific Data Systems, 1649 Seventeenth St., Santa Monica, Calif., has published an information bulletin describing a simplified method of digital-to-analog conversion. (345)

**COAXIAL DIRECTIONAL COUPLERS** Philco Corp., Sierra Electronic Operations, 3885 Bohannon Drive, Menlo Park, Calif. Bulletin describes eight coaxial directional couplers which provide overlapping coverage of frequencies from 1 to 1,200 Mc at power levels up to 1,000 w. (346)

**THERMISTORS** Victory Engineering Corp., 122-48 Springfield Ave., Springfield, N. J., offers a data sheet on ultra-small, ultra-sensitive Micro-Bead thermistors. (347)

**MICROMINIATURE ACCELEROMETERS** Columbia Research Laboratories, Woodlyn, Pa. Data sheet covers latest models in the 606 series of high sensitivity, very high frequency response microminiature accelerometers. (348)

**HEATING EQUIPMENT** C. I. Hayes, Inc., 800 Wellington Ave., Cranston 10, R. I. A 4-page bulletin describes and illustrates practically every type of industrial heating equipment used in the manufacture of solid state electronic devices. (349)

**RECORDER/REPRODUCER** Consolidated Electrodynamics Corp., 360 Sierra Madre Villa, Pasadena, Calif. Capabilities of the type VR-3600 predetection magnetic tape recorder/reproducer are described in a 4-page bulletin. (350)

**GALLIUM ARSENIDE** Sylvania Electric Products Inc., Towanda, Pa., announces availability of a technical information bulletin on gallium arsenide. (351)

**CABINET COOLING PANEL** Rotron Mfg. Co., Inc., Woodstock, N. Y., has made available a technical data sheet on the Twinpax-2 cabinet cooling panel. (352)

**AMMETER AND AMPLIFIER** Kin Tel division, Cohu Electronics, Inc., Box 623, San Diego 12, Calif. The 203A d-c microvolt ammeter and amplifier is described in data sheet 16-5. (353)

**WIRE AND CABLE** E. I. duPont deNemours & Co., Inc., Wilmington 98,

# reliability

...based  
on  
experience

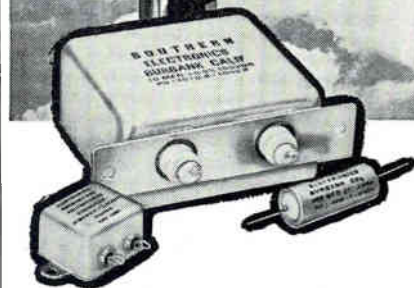

## ultra-high precision capacitors

Southern Electronics high-precision capacitors are demonstrating their proven reliability today in twelve different missiles, analog computers, and many radar and communications applications.

SEC high-precision capacitors utilize polystyrene, providing .01% tolerances, and mylar and teflon to meet .5% requirements. They show excellent stability characteristics over an extended temperature range, and tolerances are unaffected even at extreme high altitudes.

The unusual accuracy, stability and reliability of SEC capacitors are the result of engineering experience concentrated on the design and manufacture of precision capacitors only, plus rigid quality control standards subjecting each capacitor to seven inspections during manufacture, plus final inspection.

Our engineering experience enables us to meet your size requirements, while holding to exact capacitance and tolerance specifications.

SEC capacitors are manufactured in a wide range of capacitance to meet your needs from 100 mmfd. to any higher value, and meet or exceed the most rigid MIL-SPECS.

Write today for detailed technical data and general catalog.



SEE US AT WESCON  
BOOTH 1517

## SOUTHERN ELECTRONICS

*Corporation*

150 WEST CYPRESS AVENUE  
BURBANK, CALIFORNIA

**CIRCLE 218 ON READER SERVICE CARD**

August 9, 1963 • electronics



Del. Specification guide cites the proper Alathon polyethylene and Zytel Nylon resins for insulating and jacketing many kinds of wire and cable. (354)

**DATA REFERENCE FILE** Hammarlund Systems and Instruments Co., 185 Dixon Ave., Amityville, L. I., N. Y. File contains information on systems and components for: industrial tone signaling; data acquisition, logging and readout; modular electrical instrumentation. (355)

**D-C AMPLIFIERS** Cemco Instruments, P.O. Box 355, Alamo, Calif. Data sheet No. 3 covers model 1502 silicon transistor and 1503 germanium transistor d-c amplifiers. (356)

**TRANSDUCERS** Endevco Corp., 801 South Arroyo Parkway, Pasadena, Calif., has published a specification comparison sheet that organizes differences for handy reference between its 25 piezoelectric transducers. (357)

**INSULATING MATERIALS** Westinghouse Electric Corp., Micarta Div., Trafford, Pa. Information on 19 insulating materials—varnishes, impregnating resins, and enamels—has been issued in the form of individual loose-leaf technical data sheets. (358)

**FERROMAGNETIC PLASTICS** The Polymer Corp., 2120 Fairmont Ave., Reading, Pa. A 10-page manual provides design and engineering data on ferromagnetic plastics. (359)

**RANDOM NOISE GENERATOR** Quan-Tech Laboratories, Inc., Boonton, N. J., is offering a technical data sheet describing the model 420 random noise generator. (360)

**STORED PROGRAM SIMULATOR** Telemetrics, Inc., 12927 So. Budlong Ave., Gardena, Calif., has released 4-page data sheet No. 42 on model 513 stored program simulator. (361)

**FREQUENCY CONTROL HANDBOOK** Hill Electronics, Inc., Mechanicsburg, Pa. A 44-page handbook and catalog lists standardized crystals, filters and frequency sources. (362)

**STATIC INVERTER** Microdot Inc., 220 Pasadena Ave., South Pasadena, Calif., has available a data sheet on the laboratory model 1S106 250 v-a static inverter. (363)

**TUBES AND SEMICONDUCTORS** Thor Electronics Corp., 287 Morris Ave., Elizabeth, N. J. A 16-page catalog lists over 4,000 tubes and semiconductors by type along with their prices. (364)

**TRAVELING-WAVE TUBES** Calvert Electronics Inc., 220 E. 23rd St., New York 10, N. Y. Bulletin No. 616 describes two new English Electric Valve traveling-wave tubes for microwave links. (365)

**A-C LINE VOLTAGE STABILIZERS** General Electric Co., Schenectady 5, N. Y. Bulletin GEA-7376 discusses voltage stabilizing devices for sophisticated and highly automated equipment. (366)

NO NEED  
FOR THIS...

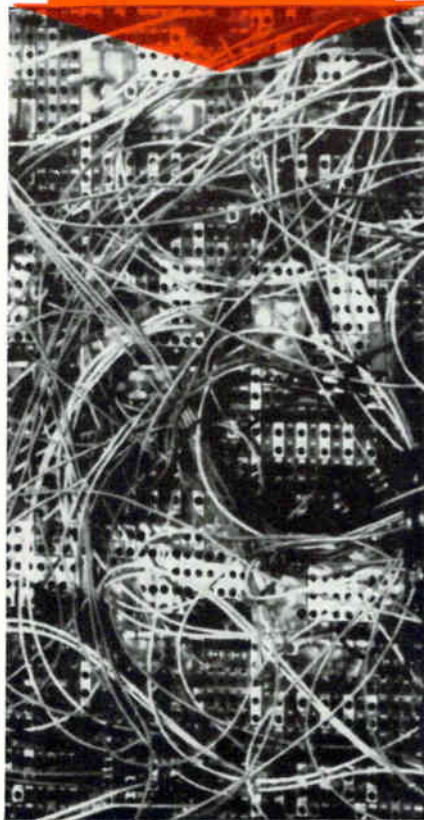

WHEN YOU CAN  
HAVE THIS!

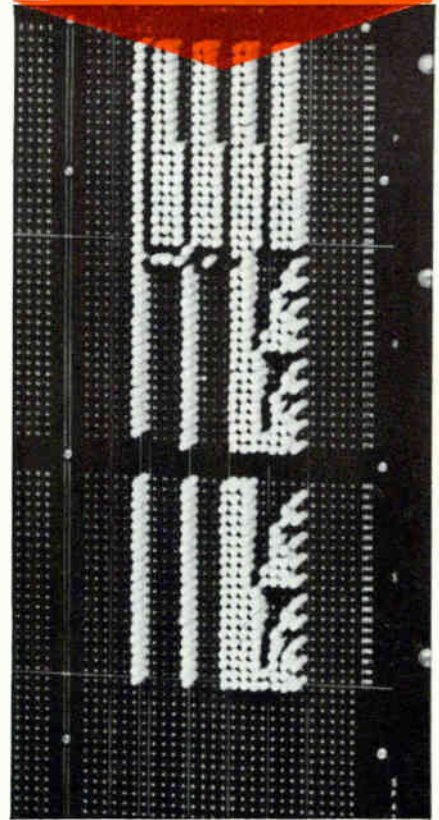

## SEALECTOBOARD

### Cordless Program Boards

End patch-board clutter and confusion . . . "Sealectoboard" pin-board programming provides complete ease and simplicity of operation with drastic reductions in hardware and space for increased reliability. Complete programming or multi-switching operations are provided in a mechanically simple, ruggedly constructed "Sealectoboard". A single pin completes switching or component insertion in a circuit . . . moving the pin to a new location on the board gives you a new program function.

"Sealectoboard" are available in modular or custom designs for any electrical/electronic application. Component holders for interpositioning diodes, resistors, capacitors or other components and shorting pins are available in colors for color-coding. Proto-kits for evaluation and breadboarding applications are available from local Sealectro Distributors.

**FREE** — Send today for your copy of "DESIGN IDEAS FOR ENGINEERS" and informative booklet describing actual applications of the "Sealectoboard" in complex electronic systems.



 **Sealectro**  
**CORPORATION**

139 HOYT STREET, MAMARONECK, NEW YORK  
"Press-Fit" Teflon Terminals • "Conhex" Subminiature RF Connectors • "Sealectoboard" Program Boards • "Delttime" Magnetostrictive Delay Lines • "Actan" Programming Switches

See SEALECTRO at WESCON Booths 2907-2908

**WESCON  
63!**

## WESCON TEAM: Townsend and Granger



**SHARING** top responsibilities for this year's WESCON are two native-born Midwesterners who have long been prime movers behind the dramatic growth of the electronics industry in the San Francisco Bay area:

- John V. N. Granger (right) who heads up the Palo Alto firm bearing his name, is chairman of the convention's Executive Committee

- Calvin K. Townsend, board chairman of Jennings Radio in San Jose, is serving as chairman of WESCON's Board of Directors.

**GRANGER**—Named "The Outstanding Young Electrical Engineer of 1952", Granger earned his AB Degree in physics and mathematics from Cornell College in his home state of Iowa, went on to receive an MA in communications engineering at Harvard. The early days of World War II found him instructing Army and Navy officers at Harvard's pre-radar school and he later served in France as a technical advisor in radar countermeasures to the First Tactical Air Force.

Returning to Harvard after VE Day, he earned his PhD with a thesis on low-frequency aircraft antennas, then moved West to

organize an antenna research program at Stanford Research Institute. Prior to forming Granger Associates in 1956, he established a reputation as a top authority in several areas of electronics, including advanced communications techniques, ECM, and aircraft antennas.

Granger's early interest in a career in journalism and art are evident in his current activities. The articulate recipient of IRE's Seventh Region Achievement award in 1955 has served on the Board of Governors of the Committee for Art at Stanford, and is much in demand as a toastmaster and after dinner speaker. He readily delegates responsibilities in his fast-growing organization, but points out that he personally is "the principal keeper of the corporate image."

"John has an over-riding interest in people," comments a long-time business associate. "He likes to get to know people in depth, and probably has as many truly close friends as anyone in the industry."

**TOWNSEND**—One of these friends is Cal Townsend, who for the past four years has been a fellow member of the WESCON

Board. Born in Lima, Ohio, he graduated from the University of California at Berkeley, and for the next 18 years, was active in the field of business organization in Northern California. He teamed up with Jo Emmet Jennings in 1942 to found the company today recognized as a basic supplier of non-thermionic devices in the Western World. Jennings Radio, recently annexed as a wholly-owned subsidiary by ITT, has also made substantial inroads in the communications field, and manufactures high-power electrical devices for public utilities and other industrial electrical customers.

Long active in Bay Area industry affairs, Townsend was an early advocate of a strong industrial association for the Western states and was instrumental in forming what is now the Western Electronics Manufacturers Association. He served successively as its treasurer, vice president, and president (1957) and is a past chairman of its San Francisco council.

Townsend is a staunch supporter of the trade convention concept for cross-fertilization of ideas. "No amount of reading of journals and papers," he claims, "can ever quite equal the extraordinary good that accrues from face-to-face trading of information and ideas, at seminars, and in formal meetings, at booths and in corridor conversations." He hastens to point out that the "Western" in WESCON can be misleading—60 percent of this year's booth space will be occupied by companies from East of the Rockies.

An astute businessman, and shrewd judge of people, Townsend admits that some of his talents may be inherited. Years ago his paternal grandfather introduced Townsend's Snake Oil, a product which is still being distributed in Kentucky. One of the product's more promising salesmen was a poetically inclined youth named James Whitcomb Riley.

### Sylvania Promotes R. W. Payne

ROBERT W. PAYNE has been named manager of the electronics manu-



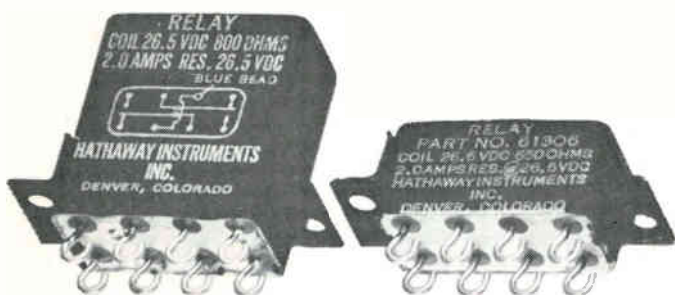

## SMALL ANSWERS FOR BIG PROBLEMS

HATHAWAY crystal case relays—because of their small size, reliability, and bent for all-purpose duty—are an ideal answer for the toughest switching problem. They're rugged enough for military use, yet sufficiently inexpensive to fit many commercial applications. ■ The half-size relay, while somewhat less inexpensive than its bigger brother, loses none of its reliability. And in some respects (e.g., vibration and timing), it out-performs the full-size unit. Where weight or size is a consideration, this design is the better choice. ■ In addition to meeting all standard military requirements of MIL-R-5757D, variations in mounting, termination, coil resistances, and operating parameters are available in both unit sizes. Chances are, there's a Hathaway relay for your requirements, or we can make it.

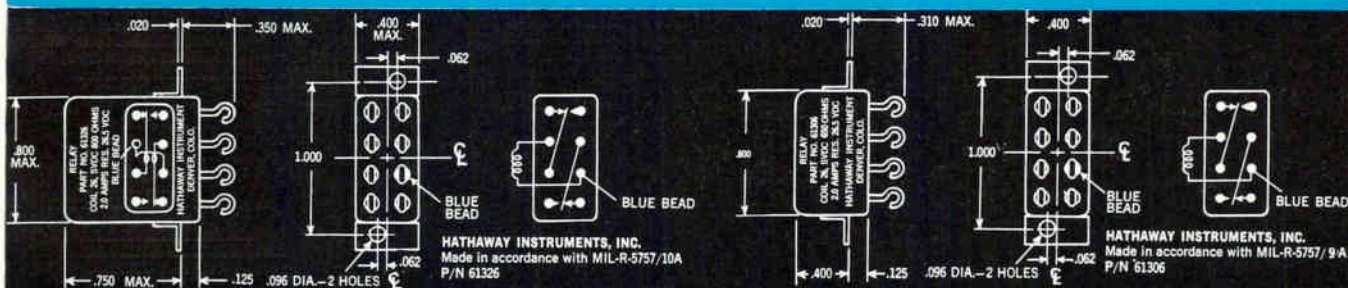

### SPECIFICATIONS

	FULL SIZE	HALF SIZE
CONTACT ARRANGEMENT	Double Pole, Double Throw	
CONTACT RATING	2.0 AMP Resistive @ 26.5 VDC	
TEMPERATURE RANGE	-65°C to +125°C	
VIBRATION	15G, 10 to 2000cps	20G, 10 to 2000cps
SHOCK	50G with an 11 ± 1 MS time duration	
COIL VOLTAGE (NOMINAL)	26.5 VDC (other voltages available as needed)	
OPERATE TIME	6.0 MS Max. at 25°C	4.0 MS Max. at 25°C
RELEASE TIME	6.0 MS Max. at 25°C	4.0 MS Max. at 25°C
CONTACT BOUNCE	1.0 MS Max. at 25°C	2.0 MS Max. at 25°C
COIL RESISTANCE	800 OHMS ±10% at 25°C for 26.5 VDC	650 OHMS ±5% at 25°C for 26.5 VDC
MINIMUM OPERATING VOLTS	18.0 VDC Max. for 26.5 V Nom.	
WEIGHT	0.7 Oz. Max.	0.3 Oz. Max.
P/N	61326	61306

**HATHAWAY INSTRUMENTS, INC.**  
5800 EAST JEWELL, DENVER 29, COLO.



756-8301  
Area Code 303  
TWX 292-2935



# reson-ator

RESONANT REED RELAY  
Patent No. 3029326



**FREQUENCY  
SENSITIVE  
SWITCH**



**HAS NARROW  
BANDWIDTH**



**... HIGH  
SELECTIVITY**



**... RUGGED  
DEPENDABILITY**



**... AND COSTS  
ONLY \$12.50\***

\*in lots of 50-99

**ALSO COMPANION RESONANT  
REED OSCILLATOR UNITS**

WESCON ... Booth No. 4437



**SECURITY  
DEVICES  
LABORATORY**

ELECTRONICS DIVISION OF  
SARGENT & GREENLEAF, INC.

17 Seneca Ave.  
ROCHESTER 21, N.Y.

facturing plant of Sylvania Electric Products Inc. in Muncy, Pa. He was formerly manufacturing superintendent at the plant.

The announcement was made by Charles W. Hosterman, manager of manufacturing for the eastern operation of Sylvania Electronic Systems, a division of the company. The Muncy facility produces a variety of electronic component assemblies which are used in military systems produced by the operation. Payne succeeds Orville Jensen who has resigned.

## Name Emanuelson Vice President

ROY EMANUELSON has been named a vice president and director of the Power division of High Voltage

Engineering Corp., Burlington, Mass.

Emanuelson joined the company in 1949 and has served in several key posts. Most recently he has been responsible for developing the insulating core transformer, a major new product of the company.

## Porter Organizes New Company

ERNEST A. PORTER, former chairman of the board of Boonton Electronics Corp., has announced formation of a new corporation, Porter Electronic Laboratories, in Boonton, N. J.

The new firm will market precision test equipment.

## WESCON

### Exhibitors and Booth Numbers

# WESCON 63!

#### A

Abseco Industries	705
Ad-Yu Electronics, Inc.	4233
AMP, Inc.	3112-3115
Ablestik Adhesive Co.	1007
Accurate Instrument Co.	4322
Ace Electronics Associates, Inc.	3309-3310
Ace Engineering & Machine Co., Inc.	1311
Acoustica Associates, Inc.	602
Aeroflex-General Corp.	1117
Aerovox Corp.	211
Affiliated Manufacturers, Inc.	1209
Airborne Instruments Laboratory	1618
Airpax Electronics Inc.	2301
Aladdin Electronics	3411
Alberox Corp.	4114
Alford Mfg. Co.	3819-3820
Alfred Electronics	2117
Allen-Bradley Co.	3119-3122
Allied Chemical Corp.	1404-1406
Allison Laboratories, Inc.	4524
Alloys Unlimited, Inc.	1113
Ameco Engineering Co.	801
Amelco Semiconductor	4118
American Electrical Heater Co.	1319
American Electronic Laboratories, Inc.	4316
American Optical Co.	4525-4526
Amperex Electronic Corp.	3701-3702
Ampex Corp.	4512-4516
Amphenol-Borg Electronics Corp.	3012-3019
Anadex Instruments, Inc.	4138
Anchor Plating & Tinning Co., Inc.	1315
Andrew Corp.	1713-1714
Anetsberger Brothers, Inc.	708
Angstrom Precision, Inc.	4404
Antenna & Radome Research Associates	4117
Antlab, Inc.	4527
APM-Hexseal Corp.	4221
Applied Development Corp.	4711
Applied Physics Corp.	4536
The Arnold Engineering Co.	1727-1729
Artos Engineering Co.	918-919
Assembly Products, Inc.	3501-3502
Associated American Winding Machinery, Inc.	4109-4110
Astro-Science Corp.	4613
Astrodata, Inc.	4733-4734
Atuhm Electronics	3821-3822
Augat, Inc.	112
Automatic Electric Sales Corp.	2203-2204
Automatic Metal Products Corp.	217
Automation Development Corp.	2023
Aveo Corp.	116-119
Avnet Corp.	109-111

#### B

Babcock Relays Div., Babcock Electronics Corp.	316
Baird-Atomic, Inc.	4427-4428
Baldwin-Lima-Hamilton Corp.	4726-4727
Ball Brothers Research Corp.	4405
Ballantine Laboratories, Inc.	2504
Barber-Colman Co.	113-114
Barnes Engineering Co.	4633-4634
Bausch & Lomb Inc.	4315
The Bead Chain Mfg. Co.	4105
Beattie-Coleman, Inc.	1503
Beekman Instruments, Inc.	3104-3108, 1606-1607
Behlman-Invar Electronics Corp.	416-417
Belden Manufacturing Co.	703-704
F. W. Bell, Inc.	4017
Belock Instrument Corp.	4201
The Bendix Corp.	306-315
Bird Electronic Corp.	1919-1920
The Bircher Corp.	1808
Bliley Electric Co.	1921
Blue M Engineering Co.	802-803
Boesch Mfg. Div., Waltham Precision Instrument Co., Inc.	601
Boonton Electronics Corp.	2408-2409
Boonton Radio Co.	2015-2016
Bourns, Inc.	3109-3111
Bowmar Instrument Corp.	1922-1925
Bracamonte & Co.	817
Bradley Semiconductor Corp.	4811
W. H. Brady Co.	812-813
Branson Corp.	4318
The Bristol Co.	3409-3410
Buckbee Mears Co.	1408
Burgess Battery Co.	2321
Burdy Corp.	4424-4426
Burr-Brown Research Corp.	3811
Burrongs Corp.	3619-3620
Burton Mfg. Co.	4706
Bussman Mfg. Div.	1803

#### C

CBS Laboratories	3517-3518
Celco Pacific Div., Constantine Engineering Laboratories Co.	4108
C & K Components, Inc.	4510
Caleor Space Facility, Inc.	1215
Calibration Standards Corp.	4116
California Instruments Corp.	4231
California Technical Industries	1809-1810
Camblock Div., Waltham Precision Instrument Co., Inc.	814



From the World's Largest Supply  
of

# SINGLE CRYSTALS

## GALLIUM ARSENIDE

Tailored for Laser Diodes  
and

## SELECTRO OPTIC\* CUPROUS CHLORIDE



- Electro Optical Use
- Laser Modulation
- Optical Studies
- Exploratory Laser Host Lattice

AND the All NEW Continuous Wave Gas  
Laser—Model MK 1 A Complete at \$995.00

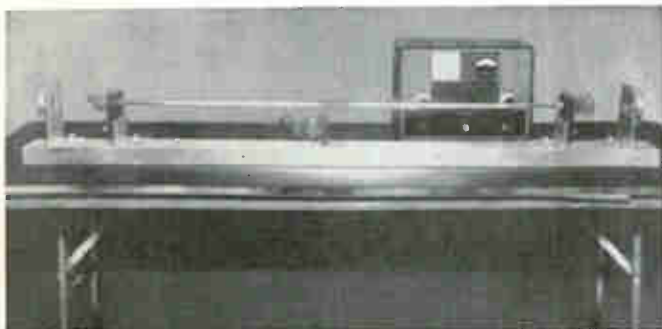

Write for Details on the NEW  
SE-SAF SELECTRO\*LASER GLASSES

For Eye Safety In  
Laser Beam Work

\* Trademark



# semi-elements, inc.

Saxonburg Boulevard, Saxonburg, Pa.  
Phone: 412-352-1548

CIRCLE 219 ON READER SERVICE CARD

electronics • August 9, 1963

WESCON BOOTH 4728-9

## SPECTRUM ANALYSER FOR SSB

3 mc to 30 mc  
6 cps selectivity

**\$4,900**



Model 1094A

- L.F. extension unit for 100 cps to 3 Mc.
- Sweep width variable 0 to 30 kc.
- 60db dynamic range.
- Selectivity 6 cps, 30 cps and 150 cps.
- Internal hum and intermodulation below 60db.
- Pre-selection ahead of mixers.
- Triple conversion with xtal band-pass filters.

Write  
for detailed  
catalog sheet.

# MARCONI INSTRUMENTS

DIVISION OF ENGLISH ELECTRIC CORPORATION  
111 CEDAR LANE • ENGLEWOOD, NEW JERSEY  
Main Plant: St. Albans, England

CIRCLE 131 ON READER SERVICE CARD 131

# THE SERVO ANALYZER

## 'The Mercury' Model 1990 SERVOMATIC® ANALYZER



This all new, all electronic servo analyzer offers new capabilities to meet the ever growing needs of production test, field checkout, and laboratory analysis of automatic control systems. Following are just a few of the expanded features of the Model 1990:

- Modulation frequencies continuously tunable in five ranges from 0.005 cps to 1 KC
- Carrier frequencies from 50 cps to 10 KC
- Eleven waveforms available including:
  - 0° and 90° sine modulated & unmodulated
  - 0° and 90° triangle modulated & unmodulated
  - 0° square wave modulated & unmodulated
  - Synchronized sweep
  - Sync pulse
- Direct reading of phase from 0° to 360°
- Direct reading of amplitude in db

Simple modifications are available to provide additional capabilities such as:

- Higher or lower carrier frequencies
- Higher modulation frequencies
- Oscillator to provide "bow tie" patterns

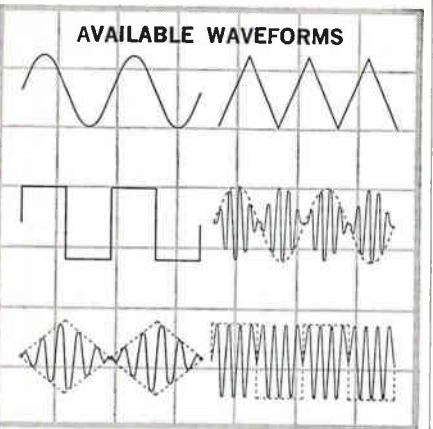

Find out what the new Model 1990 can do in your own lab. Call your nearest Servo representative for a demonstration.



**SERVO CORPORATION  
OF AMERICA**

111 New South Road • Hicksville, L. I., N. Y. • WEIS 8-9700

Cambridge Scientific Industries, Inc.	4643
Cambridge Thermionic Corp.	1619
Camloc Fastener Corp.	1313
Cannon Electric Co.	2307-2309
Capitol Radio Engineering Institute (CREI)	2623
Carpenter Manufacturing Co., Inc.	1218
Carstedt Sales Corp.	4234
Central Vacuum Corp.	716
Centre Circuits, Inc.	1214
Ceramaseal, Inc.	4539
Chicago Dynamic Industries, Inc.	3603
Chicago Telephone of California, Inc.	4321
Chilton Co.	2612
Christie Electric Corp.	3422
Cimron Corp.	4413
Cinch Mfg. Co.	1301-1304
Circuit Development Co.	4444
Clare Ceramics, Inc.	4309
C. P. Clare & Co.	3604-3605
Clevite Corp.	2708-2711
Cohu Electronics, Inc.	1926-1927
Coil Winding Equipment Co.	901-902
Coleman Electronic Systems	4523
Collins Radio Co.	209-210
Compo Shoe Machinery Corp.	4012-4013
Computer Control Co.	2524-2526
Computer Measurements Co.	2115-2116
Conduetron Corp.	4022
Conrad, Inc.	1310
Consolidated Avionics Corp.	4615
Consolidated Electroynamics Corp.	4019-4021
Consolidated Products Corp.	1107
Consolidated Reactive Metals, Inc.	1216
Continental Connector Corp.	503
Controls Company of America	1308-1309
Cool-Fin Electronics Corp.	4633
Coors Porcelain Co.	3403-3404
Corbin-Farnsworth, Inc.	4103
Cornell-Dubilier Electronics Div.	3514-3516
Corning Glass Works	1912-1914
Costello & Co.	4632
C. E. Cox Co.	4209
Craig Corp.	103
Crucible Steel Co.	1422-1423
Crystalonics, Inc.	4714
Cubic Corp.	2529-2530
Curtiss-Wright Corp.	2101-2102

### D

DI/AN Controls, Inc.	4206-4207
Dage Electric Co., Inc.	320-321
Dale Electronics, Inc.	2107-2108
Dana Laboratories, Inc.	4804
Data Technology Corp.	4806
Datapulse, Inc.	2407
Daven Division of General Mills, Inc.	1722-1723
Daystrom, Inc.	3607-3611, 3712-3716
Dearborn Electronic Laboratories, Inc.	4314
The Decker Corp.	4630-4631
Delco Radio Div., General Motors Corp.	3814-3815
Delta Semiconductors, Inc.	4535
DeMornay-Bonardi Corp.	2511-2512
Dempa Shimbun, Inc.	4415-4419, 4639-4640
Device Seals, Inc.	4134
De Vry Technical Institute	2607
Dewco Sales, Inc.	207
Dialight Corp.	4528-4529
Dickson Electronics Corp.	4540
Diginamics	2405
Digital Equipment Corp.	4641-4642
Dix Engineering Co.	815
The Doall Co.	1327-1328
Dodge Fibers Corp.	1217
Dorneyer Industries	4808
Dow Corning Corp.	1014-1015
Dressen-Barnes Electronics Corp.	2120-2121
Willbur B. Driver Co.	622
Driver-Harris Co.	1411
E. I. DuPont de Nemours & Co., Inc.	910-913
Dura-Bond Bearing Co.	615
Duram Mfg. Co.	4304
Dynec, A Div. of Hewlett-Packard Co.	2722-2723
Dyno Industries, Inc.	1018
Dynallectron Corp.	4621
Dynamic Gear Co., Inc.	3116
Dynasean Corp.	4433

### E

E-H Research Laboratories, Inc.	4319-4320
Eleo Corp.	2124-2125
ESC Electronics Corp.	2503
ETC Inc.	4704-4705
Eastern Industries, Div. of Laboratory for Electronics, Inc.	3613-3616
Edgerton, Gernsmaier & Grier, Inc.	4718-4719
Jackson Edwards Co.	3405
Eitel-McCullough, Inc.	2310-2312
Elastic Stop Nut Corp. of America	1016-1017, 2714-2716
Electra Mfg. Co.	2118-2119
Electralab Electronics Corp.	4530
Electric Motor Engineering, Inc.	4608
The Electric Storage Battery Co.	4244
Electrical Industries, Div. of Philips Electronics & Pharmaceutical Industries Corp.	3020
Electro Devices, Inc.	916
Electro Engineering Works	1806
Electro Instruments, Inc.	2109-2110
Electro-Mechanical Instrument Co.	4403
The Electro Motive Mfg. Co., Inc.	4543
Electro Scientific Industries, Inc.	2317-2320
Electro Switch Corp.	4517
Electrochimica Corp.	4501
Electronic Associates, Inc.	2213 and 2302-2303



## Cuts costs—saves space! 4-Track Stereo Combination Head available in production quantities

First of a new series of combination heads to be available in production quantities, Nortronics' 4-Track Stereo head combines Record/Playback and Erase functions in one miniature case. Saves space in compact equipment—cuts component costs with a single head and one mounting bracket instead of two—cuts assembly and adjustment time! Case size measures only 0.490" high, 0.575" wide, and 0.580" deep—the same size case as previously used for our Record/Playback head alone!

The new 4-track stereo combination head is offered in two different versions, and although engineered to meet different applications, both heads deliver outstanding high frequency response due to their laminated core construction. PREMIUM (RSQ) head designed for professional broadcast use and studio applications—offers low core-loss characteristics never before available in any mass produced magnetic head. STANDARD (TSQ) head designed for use in home-type high fidelity tape recorders.

**SPECIFICATIONS:** Laminated Core; Deposited Quartz Gap; Hyperbolic or Cylindrical All-Metal Face; with Connector Plugs. Available in no-mount, rear-mount, side-mount and base-mount types.

**NEED MAGNETIC HEADS?**  
Cut specification time—check Nortronics first! Industry's widest line of "standards" plus specialized "know-how".



8121-A 10th Ave. No., Minneapolis 27, Minn.

CIRCLE 220 ON READER SERVICE CARD  
August 9, 1963 • electronics



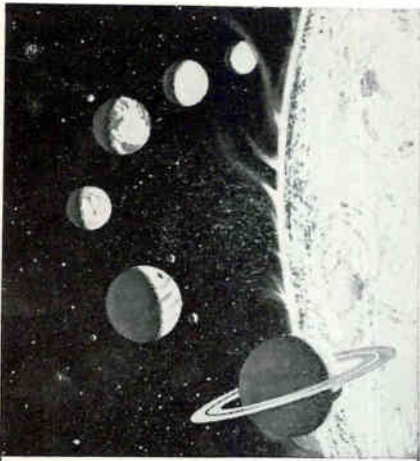

## AUTOMATIC CHECKOUT OF MANNED SPACECRAFT

North American Aviation's Space and Information Systems Division is developing a checkout system consisting of unique and highly versatile computer controlled digital command, data acquisition, and data transmission systems. State-of-the-art technologies are being employed with applications toward future requirements where microminiaturization and advanced systems design concepts will require new studies and techniques.

### LOGIC DESIGNERS

to perform conceptual analyses and trade-off studies resulting in logic designs of command and data systems.

### PCM TELEMETRY ENGINEERS

to develop a PCM System utilized in checkout of the spacecraft systems.

### SYSTEMS ENGINEERS

to analyze spacecraft vehicle system characteristics and perform system studies of an automatic digital checkout system.

### RF SYSTEMS ENGINEERS

to analyze requirements and establish criteria for RF system checkout equipment.

Send your resume (in complete confidence) to: Mr. P. H. Moseby, Engineering and Scientific Employment, 12214 Lakewood Blvd., Downey, California.

All qualified applicants will receive consideration for employment without regard to race, creed, color, or national origin.

## SPACE AND INFORMATION SYSTEMS DIVISION

North American Aviation



Electronic Enclosures, Inc. 1012-1013, 1110-1111  
Electronic Engineering Co. of California 519-522  
Electronic Instrument Co., Inc. (EICO) 4308  
Electronic Measurements Company, Inc. 4228-4229  
Electronic News 2614-2615  
Electronic Research Associates, Inc. 201  
Electronic/Sources 2624

### ELECTRONICS 2620

Electroplex, Inc. 4814  
Elgeet Optical Co., Inc. 4241  
Elgin National Watch Co. 2210  
Electrovert, Inc. 4009  
Emerson & Cuning, Inc. 2808-2809  
Empire Devices, Inc. 4623-4625  
Engelhard Industries, Inc. 3617-3618  
Epsco, Inc. 2701-2702  
Equipto Electronics Corp. 1003-1004  
Esterline Angus Instrument Co., Inc. 4438-4439  
Eubanks Engineering Co. 605  
Exact Electronics, Inc. 4203  
Exide Industrial Marketing Div., The Electric Storage Battery Co. 4243

### F

Fairchild Camera and Instrument Corp. 3412-3421  
Famsteel Metallurgical Corp. 2912-2914  
Fenwal Electronics, Inc. 3818  
Ferranti Electric Inc. 2515-2516  
Ferrocube Corp. of America 4506-4507  
Filmohm Corp. 4323  
Filtors, Inc. 3406-3408  
The Filtron Co., Inc. 1613  
Flite Electronic Wire & Components, Inc. 706  
Floats, Inc. 4127  
Flotron Industries, Inc. 717-718  
John Fluke Mfg. Co., Inc. 3220-3221  
Fork Standards, Inc. 4113  
Franklin Electronics, Inc. 3817  
Otto Frei 4011  
Furane Plastics, Inc. 1022  
Futurecraft Corp. 4802

### G

G-I Electronics Co., Inc. 3816  
The Gamewell Co. 4140-4141  
Garlock Electronic Products 4238  
The Garrett Corp. 4617-4618  
W. K. Geist Co. 3812-3813  
General Communication Co. 4645  
General Controls Co. 4432  
General Electric Co. 2801-2807, 2816-2822  
General Equipment & Mfg. Co. 4301  
General Magnetic Corp. 4741  
General Precision, Inc. 3004-3011  
General RF Fittings, Inc. 4644  
General Radio Co. 2215-2218  
General Radiotelephone Co. 4545  
General Resistance, Inc. 4314  
General Time Corp. 3613-3614  
Genisco Inc. 2601-2603  
Gertsch Products, Inc. 1620-1623  
Globe Industries, Inc. 501-502  
Goe Engineering Co. 619  
The B. F. Goodrich Co. 4601  
W. L. Gore & Associates, Inc. 611  
Gorman Machine Corp. 1201  
Gould-National Batteries, Inc. 4215-4216  
Granger Associates 2704-2705  
Grant Pulley & Hardware Corp. 607  
Graphic Controls Corp. 4712  
Grayhill, Inc. 3711  
Gremar Mfg. Co., Inc. 1506  
Guardian Electric Mfg. Co. 122-123  
Gudlebrod Bros. Silk Co., Inc. 921  
Gulton Industries, Inc. 4402  
W. & L. E. Gurley 2706

### H

HI-G, Inc. 2501-2502  
Hafstrom-Thompson, Inc. 4302  
Halliburton Enterprises, Inc. 612-613  
Hamilton Watch Co. 4006  
Hardwick, Hindle, Inc. 4210  
Harrison Laboratories 2720-2721  
The Hartwell Corp. 614  
Hastings-Raydist, Inc. 202  
Hayden Publishing Co., Inc. 2610-2611  
The A. W. Haydon Co. 2813-2814  
C. I. Hayes, Inc. 4007  
Heinemann Electric Co. 3801-3802  
Heller Industries, Inc. 606  
Hermetic Seal Corp. 1705-1706  
Carl Herrmann Associates 3021-3022  
Howlett-Packard Co. 2006-2011  
Hexacon Electric Co. 711  
The Hickok Electrical Instrument Co. 3216-3217  
J. T. Hill Co. 2509-2510  
Hirschmann Corp. 1325  
Hoffman Electronics Corp. 1906-1908  
Kenneth C. Holloway, Inc. 4010  
Hollywood Plastics, Inc. 4001  
Honeywell 3504-3511  
Hopkins Engineering Co. 3503  
Horizon House, Inc. 2606  
Houston Instrument Corp. 4434  
HP Associates 421  
Hudson Tool & Die Co., Inc. 1101-1102  
Huggins Laboratories, Inc. 1724-1726  
Hughes Aircraft Co. 1413-1418, 1204  
Hughes, Connecting Devices 4240  
Hull Corp. 1203

## STABILITY! ACCURACY!



### AKRA - SUM\*

A high precision A.C. summing network developed for use in servo systems, analog and digital computers, process control, fire control, and bombing systems. It is capable of a summing accuracy of .002%/sum which is unaffected by environmental conditions.

### Solid-State Circuit Protection



### CIRCUIT - SAVER\*

An ultra-fast actuating circuit breaker providing over-current and over-voltage protection, reverse voltage blocking, and a visual "trip" indicator.

Write today for complete technical specifications

Representatives Located  
In Most Major Areas

*Siltronics, Inc.*

New Product Development  
108-140 Pennsylvania Avenue  
Oakmont, Allegheny Cnty, Pa.  
\* PAT PEND. REG TDMK

# HIGH POWER DIRECTIONAL WATTMETERS

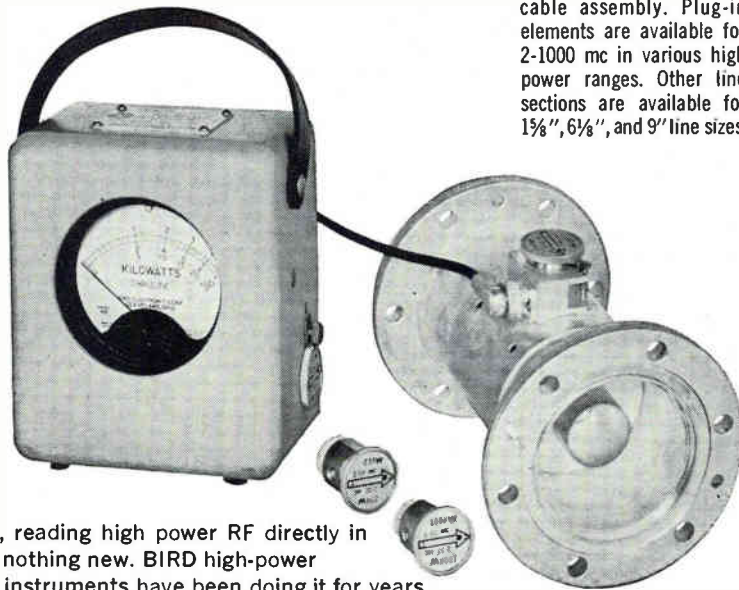

BIRD Model 460 THRULINE Wattmeter includes 3 3/8" line section, meter, and cable assembly. Plug-in elements are available for 2-1000 mc in various high power ranges. Other line sections are available for 1 1/2", 6 1/2", and 9" line sizes.

**F**or BIRD, reading high power RF directly in kilowatts is nothing new. BIRD high-power THRULINE instruments have been doing it for years.

BIRD THRULINE RF Directional Wattmeters are widely used as portable test instruments for directional power measurement. These quality engineered instruments can be used with CW, AM, and FM. The rigid line section and element measure power flow while the system is in full operation. Forward and reflected power are selected by simply rotating the plug-in element. The meter indicates kilowatts. No calibration charts or full-scale meter adjustments are needed. The instrument requires no auxiliary power and has negligible power loss and insertion SWR.

For custom installation, dual element line sections are also available to measure power flow in both directions simultaneously.

The NEW WATTCHEER\* Model 3127 RF monitor is used with a dual element line section for continuous reading of forward and reflected power. It also provides an automatic shutdown of the transmitter in case of transmission line system or antenna failure.

(\*trade mark)

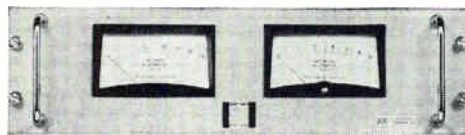

SEE US AT WESCON, Booths 1919-20

The complete line of BIRD THRULINE RF Directional Wattmeters, along with all other BIRD instruments is covered in the new BIRD General Catalog GC-63. You may obtain your copy by writing BIRD.



## BIRD

**ELECTRONIC CORPORATION**  
30303 Aurora Rd., Cleveland 39 (Solon), Ohio  
Churchill 8-1200 TWX 216-248-6458 CABLE: BIRDELEC

Western Representative:

O. H. Brown Co., P.O. Box 128, Palo Alto, Cal. • Phone 321-8867 (415)  
Allgood Associates, 3600 Wilshire Blvd., Los Angeles 43, Cal. • Phone 383-4443 (213)

Hunter Industries..... 804  
Hurlertron Inc. ....2527-2528  
Hysol Corp. ....1316

I

IMC Magnetism Corp., .....4310  
Ideal Industries, Inc. ....1119  
Ideal Precision Meter Co., Inc. ....208  
Indiana General Corp. ....1719-1721  
Industrial Electronic Engineers, Inc. ....4531  
Industrial Instruments, Inc. ....4609  
Industrial Test Equipment Co. ....115  
Infrared Industries, Inc. ....4518  
Ingersoll Products .....1222-1224  
Institute of Electrical and Electronics Engineers (IEEE) .....2609  
Instruments Publishing Co., Inc. ....2628  
Intellux, Inc. ....4222  
Intercontinental Instruments, Inc. ....4503  
International Eastern Co. ....1011  
International Electronic Research Corp. ....1501-1502  
International Instruments, Inc. ....4306  
International Rectifier Corp. ....2304-2306  
International Research & Development Corp. ....4801  
International Resistance Co. ....1813-1817  
International Telephone & Telegraph Corp. ....407-411

J

J-B-T Instruments, Inc. ....2514  
JFD Electronics Corp. ....3212-3213  
Jennings Radio Mfg. Corp. ....1901-1903  
The Jerold Corp. ....3705-3710  
Jonathan Mfg. Co. ....1002

K

Kaiser Aluminum & Chemical Corp. ....1420-1421  
Kane Engineering Laboratories .....4311  
Kay Electric Co. ....3117-3118  
Kaynar Mfg. Co., Inc. ....715  
Keinath Instrument Co. ....4803  
Keithley Instruments, Inc. ....2103-2104  
Kent Mfg. Corp. ....4445  
Kepeco, Inc. ....3001-3002  
Kester Solder Co. ....709  
Keweenaw Scientific Equipment .....1020  
Key Resistor Corp. ....2815  
King Engineering Co. ....121 and 1407  
Kings Electronics Co., Inc. ....4817  
Kingsley Machine Co. ....920  
Mathias Klein & Sons, Inc. ....1318  
Kleinschmidt, Div. of SCM Corp. ....4211-4212  
Knight Electronics Corp. ....101-102  
The James Knights Co. ....1807  
Kollmorgen Corp. ....4635-4636  
Kroh-Hite Corp. ....4616  
Kulicke & Soffa Mfg. Co. ....1219-1220  
Kurman Electric Co. ....4622

L

Lel, Inc. ....4708  
Laboratory for Electronics .....2412  
Lambda Electronics Corp. ....2810-2811  
Laminated Shim Co., Inc. ....1106  
Landis & Gyr, Inc. ....4014  
Larson Instrument Co. ....4312  
Lavoie Laboratories, Inc. ....2707  
Leach Corp. ....1909-1911  
K. O. Lee Co. ....4245  
Leeds & Northrup Co. ....4107  
Lenkurt Electric Co., Inc. ....1804-1805  
G. B. Lewis Co. ....1115-1116  
Leyman Corp. ....4542  
Leon Division, Illinois Tool Works, Inc. ....3612  
Lindberg Engineering Co. ....904  
Ling, Temco, Vought, Inc. ....422  
Littelfuse, Inc. ....401  
Litton Industries, Inc. ....3205-3210, 3312-3317  
Littlock Western Sales, Inc. ....1205  
Lockheed Aircraft Corp. ....4120-4122  
Loral Electronics Corp. ....3804-3808  
Lord Mfg. Co. ....403-404  
Lumatron Electronics, Inc. ....4409

M

Mac Panel Company .....4637  
MB Electronics .....2517-2518  
MM Electronic Enclosures, Inc. ....819  
Macdonald & Co. ....618  
Mactier Publishing Corp. ....2622  
Magnecraft Electric Co. ....504  
Magnetic Metals Co. ....4715  
Magnetic Shield Div., Perfection Mica Company .....1314  
Maleso Mfg. Co. ....4008  
P. R. Mallory & Co., Inc. ....1715-1717  
Marco Industries Co. ....4442  
Marconi Instruments .....4728-4729  
Markem Machine Co. ....4101  
Marshall Industries .....1603-1605  
Master Specialties Co. ....4511  
McCoy Electronics Co. ....2513  
McGraw-Hill Publishing Co. ....2617-2620  
McKee Automation Corp. ....4436  
McLean Engineering Laboratories .....420  
Measurements, A McGraw-Edison Division .....2911  
Melabs .....4225  
Adolf Meller Co. ....1021  
Melpar, Inc. ....4230



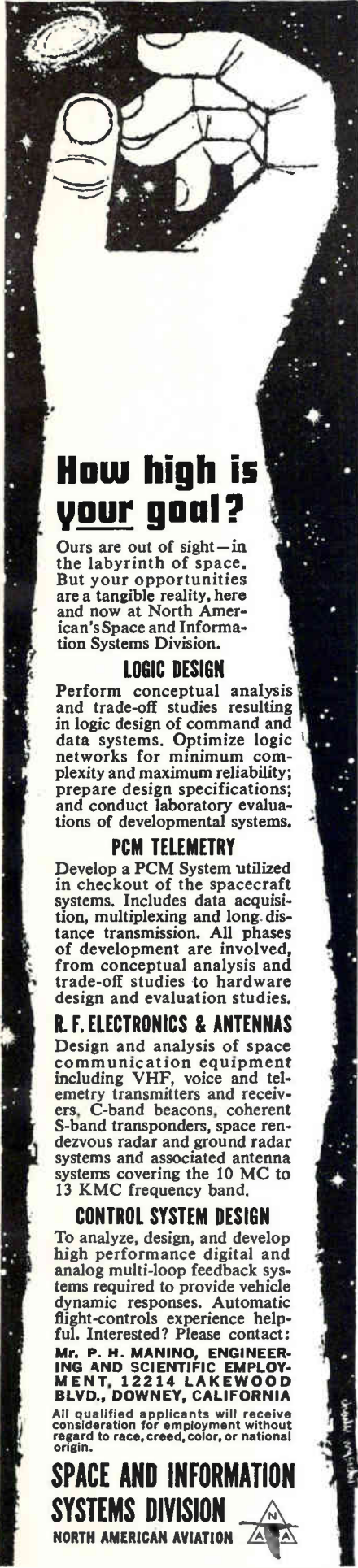

## How high is your goal?

Ours are out of sight—in the labyrinth of space. But your opportunities are a tangible reality, here and now at North American's Space and Information Systems Division.

### LOGIC DESIGN

Perform conceptual analysis and trade-off studies resulting in logic design of command and data systems. Optimize logic networks for minimum complexity and maximum reliability; prepare design specifications; and conduct laboratory evaluations of developmental systems.

### PCM TELEMETRY

Develop a PCM System utilized in checkout of the spacecraft systems. Includes data acquisition, multiplexing and long distance transmission. All phases of development are involved, from conceptual analysis and trade-off studies to hardware design and evaluation studies.

### R. F. ELECTRONICS & ANTENNAS

Design and analysis of space communication equipment including VHF, voice and telemetry transmitters and receivers, C-band beacons, coherent S-band transponders, space rendezvous radar and ground radar systems and associated antenna systems covering the 10 MC to 13 KMC frequency band.

### CONTROL SYSTEM DESIGN

To analyze, design, and develop high performance digital and analog multi-loop feedback systems required to provide vehicle dynamic responses. Automatic flight-controls experience helpful. Interested? Please contact:

**Mr. P. H. MANINO, ENGINEERING AND SCIENTIFIC EMPLOYMENT, 12214 LAKEWOOD BLVD., DOWNEY, CALIFORNIA**

All qualified applicants will receive consideration for employment without regard to race, creed, color, or national origin.

**SPACE AND INFORMATION SYSTEMS DIVISION**

NORTH AMERICAN AVIATION



Mepco, Inc.	203-204
Metalphoto Corp.	1008
Metcom Inc.	4324
Metex Electronics Corp.	617
Methode Electronics, Inc.	4717
Metronix	4614
Micro Dynamics Corp.	4003
Micro-Radionics, Inc.	4129-4130
Micro State Electronics Corp.	4146
Micro Systems, Inc.	4532
Micro Tech Mfg. Co.	4004
Microdot, Inc.	2322-2324
Microlab	4713
Micronia Amplifier Corp.	4401
Microtran Co., Inc.	2910
Microwave Associates, Inc.	512-513
Microwave Development Laboratories, Inc.	3803
Microwave Electronics Corp.	4731
James Millen Mfg. Co., Inc.	402
J. W. Miller Company	2003
Miller-Stephenson Chemical Co.	1120
Millipore Filter Corp.	4102
Millivac Instruments, Inc.	120
Mincom Division, Minnesota Mining & Manufacturing Co.	1611-1612
C. H. Mitchell Co.	1305
Mitronics, Inc.	4738
Mobil-Tronics Co., Inc.	1206
Monitor Products Co., Inc.	1610
F. L. Moseley Co.	2013-2014
Motorola Communications & Electronics, Inc.	4223-4224
Motorola Semiconductor Products, Inc.	106-108
Moxon Electronics	2113-2114
Mucron Corp.	4239
Mycalex Corp. of America	1409-1410
Mystik Tape, Inc.	608

### N

NJE Corp.	4412
NRC Equipment Corp.	4521-4522
Nanosecond Systems, Inc.	4707
Narda Microwave Corp.	2401-2402
National Beryllia Corp.	807
National Connector Corp.	4443
National Radio Co., Inc.	2207-2209
National Semiconductor Corp.	4440-4441
National Vulcanized Fibre Co.	713-714
Navigation Computer Corp.	4307
Neff Instrument Corp.	4410
New Departure Division of General Motors Corp.	1118
New Hermes Engraving Machine Corp.	1320
The J. M. Ney Co.	2214
Nippon Electric Co., Ltd.	4716
Non-Linear Systems, Inc.	2313-2316
North Atlantic Industries, Inc.	4217-4218
Northeastern Engineering, Inc.	4602-4603
Northwest Sales and Engineering Service Co.	4414
Paul Nurches Co.	4015
Nylok Western	820-821

### O

Ohmite Mfg. Co.	1928-1929
Omark Industries, Inc.	1108
Omni Spectra, Inc.	4235
Omnitronics, Inc.	4805
Optical Coating Laboratory, Inc.	822
Optimation, Inc.	4112
Opto-Electronic Devices, Inc.	4236
John Oster Mfg. Co.	3519-3520

### P

Pek Labs, Inc.	3704
Pic Design Corp.	507
PRD Electronics, Inc.	1904-1905
Packard Bell Computer	214-215-216-216A
Pacific Scientific Co.	2519 and 305-A
The Pacific Telephone & Telegraph Co.	4812-4813
Palo Alto Engineering Co.	2004-2005
Palomar Electronic Equipment	1112
Panduit Corp.	1317
Paradynamics	2406
Parker Seal Company	908
Pendar, Inc.	4435
Penta Laboratories, Inc.	4431
Perkin Electronics Corp.	517-518
The Perkin-Elmer Corp.	4735-4736
Perlmuth Electronics Corp.	2206
Phaotron Instrument & Electronic Co.	1710-1711-1712
Phelps Dodge Electronic Products Corp.	4815
George A. Philbrick Researches, Inc.	4739
Phileo Corp.	3823-3824
Phillips Control Co.	3703
Photo Chemical Products of California, Inc.	1312
Photoelectronics Corp.	4724-4725
Pico Crimping Tools Co.	4002
Piddington & Associates Limited	909
Plastic Capacitors Inc.	2909
Polarad Electronics Corp.	2105-2106
Pomona Electronics Co., Inc.	4016
Potter & Brumfield	2001-2002
Potter Instrument Co., Inc.	4124-4126
Power Designs Inc.	4018
Precision Instrument Co.	205-206
Precision Laboratory Products	4005
Precision Scientific Co.	808-809
Prentice-Hall, Inc.	2626
Price Electric Corp.	2812
Primescope Co., Inc.	4604
Prodelin, Inc.	4422-4423
Pulse Engineering, Inc.	4411

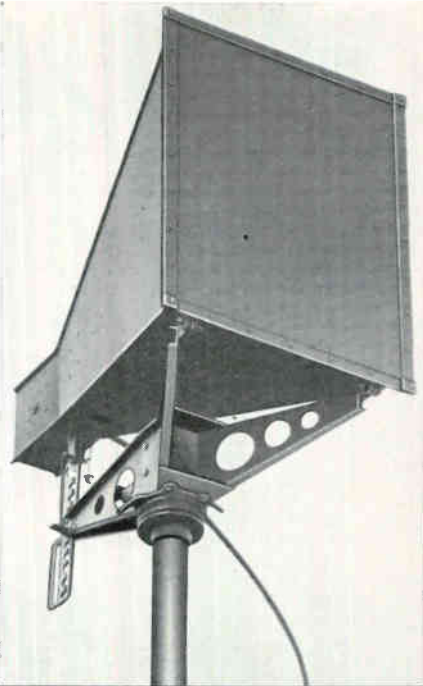

## ANTENNA CAPABILITIES

The advanced design and precision construction of Ainslie antenna systems and associated equipment bear testimony to nearly two decades of microwave communication, detection and identification experience. By virtue of complete design-to-delivery capabilities and facilities, Ainslie Corporation offers its customers not only comprehensive standard lines of mesh, spun and horn antennas, but also the flexibility required to develop custom designed prototypes for on-schedule delivery.

We invite your inquiry.



# Ainslie

CORPORATION

531 Pond Street  
Braintree 85, Massachusetts



**FOR CLOSE TOLERANCE FLUSH CUTS of Electronic Wires**

1. Cut extruding leads flush to an unencapsulated module.
2. Snip off excess semi-conductor whisker wire without jarring the delicate solder bond.
3. Cut and strip stranded or solid Hook-Up wire in miniature electronic equipment.
4. Remove excess hard filament wire in electron tube and lamp assembly.

The HR PEER Nipper is a light-weight precision tool, hand made in Switzerland, with long-wearing, honed cutting edges, that easily outlasts the ordinary nipper. Send for catalog on light-weight nippers and cutting tweezers today!



**HR HAMMEL, RIGLANDER & CO., INC.**  
401 Park Avenue South, N. Y. 16, N. Y.  
Phone: LEXington 2-2530, Area Code 212

Distributors in most principal cities.

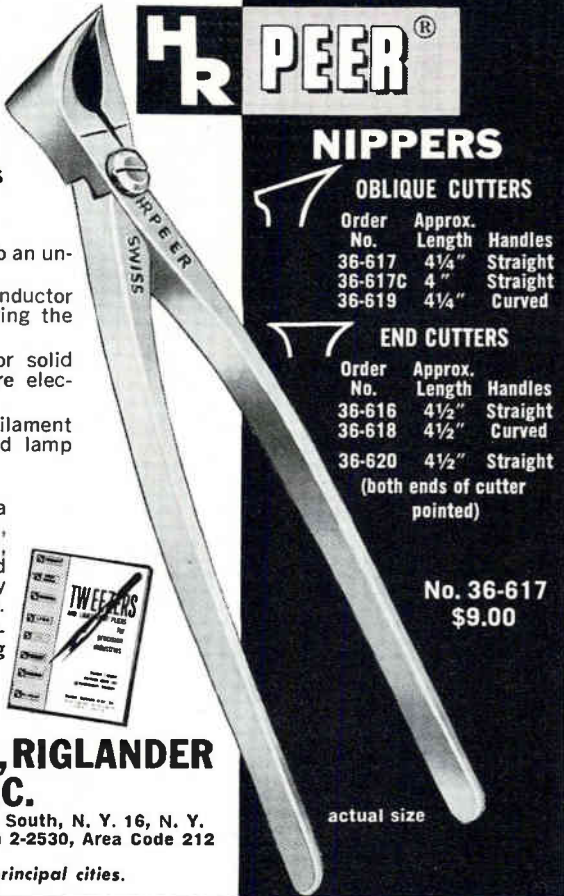

**NIPPERS**

**OBLIQUE CUTTERS**

Order No.	Approx. Length	Handles
36-617	4 1/4"	Straight
36-617C	4"	Straight
36-619	4 1/4"	Curved

**END CUTTERS**

Order No.	Approx. Length	Handles
36-616	4 1/2"	Straight
36-618	4 1/2"	Curved
36-620	4 1/2"	Straight

(both ends of cutter pointed)

No. 36-617  
\$9.00

actual size

CIRCLE 221 ON READER SERVICE CARD

**SHAKE IT, DROP IT DRILL IT! EVEN RESISTS! MAGNETRONS!**

**NETIC & CO-NETIC MAGNETIC SHIELDINGS PERMANENTLY PROTECT YOUR COMPONENTS . . . never require rejuvenation . . . have negligible residual magnetism . . . make your sensitive components impervious to outside magnetic disturbances.**

Because of their proven reliability, both are widely used in satellites and missiles as well as on the ground to protect recording tapes, components or systems. The proprietary characteristics of these alloys enable you to design compactly and to improve overall performance.

The Magnetic Shield Division has the industry's widest choice of magnetic shields for components and structures, ranging from micromodules to mobile shielded rooms. Tell us your shielding requirement and let us help solve it.

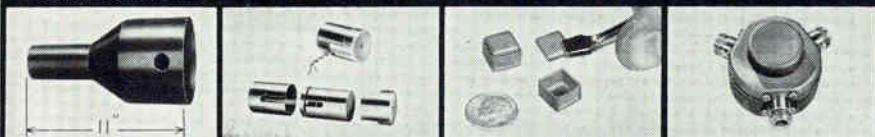

**MAGNETIC SHIELD DIVISION**

Perfection Mica Company / EVerglade 4-2122

1322 N. ELSTON AVENUE, CHICAGO 22, ILLINOIS

ORIGINATORS OF PERMANENTLY EFFECTIVE NETIC CO-NETIC MAGNETIC SHIELDS

The Pyle-National Co. . . . . 4709-4710  
Pyrofilin Resistor Co., Inc. . . . . 4429

**Q**

Qualitron Corp. . . . . 2325  
Quan-Tech Laboratories, Inc. . . . . 2712-2713

**R**

RS Electronics Corp. . . . . 2520  
Radiation Inc. . . . . 2719  
Radiation Materials, Inc. . . . . 707  
Radiation at Stanford. . . . . 2717-2718  
Radio Corp. of America. . . . . 3201-3204, 3318-3321  
Radio Frequency Laboratories, Inc. . . . . 3214-3215  
Rantec Corp. . . . . 2604-2605  
Raychem Corp. . . . . 212-213  
Raytheon Co. . . . . 3601-3603, 3718-3722  
Redcor Corp. . . . . 4541  
Reeves Instrument Corp. . . . . 301-303  
Reeves Soundcraft Corp. . . . . 1505  
Remanco, Inc. . . . . 4816  
Renwell Industries, Inc. . . . . 1522-1523  
Rheem Electronics Corp. . . . . 3401-3402  
John F. Rider Publisher, Inc. . . . . 2616  
Rimak Electronics, Inc. . . . . 1322  
Robinson Technical Products, Inc. . . . . 4742-4743  
Rockbestos Wire & Cable Co. . . . . 1009  
Rohde & Schwarz Sales Co. (USA), Inc. . . . . 3809-3810  
Rosenmount Engineering Co. . . . . 4810  
The Milton Ross Co. . . . . 4213  
Rotron Mfg. Co., Inc. . . . . 4420-4421  
The Rowan Controller Co. . . . . 4317 and 4123  
Rutherford Electronics Co. . . . . 2111-2112

**S**

STL Products . . . . . 4537-4538  
STACO, Inc. . . . . 4430  
Les Sachs Associates . . . . . 616  
Sage Laboratories, Inc. . . . . 4219  
Howard W. Sams & Co., Inc. . . . . 2627  
Sanborn Co. . . . . 2017-2020  
Sanders Associates, Inc. . . . . 505-506  
San Fernando Electric Mfg. Co. . . . . 2021-2022  
Sangamo Electric Co. . . . . 1701-1703 and 2205  
Sarkes Tarzian, Inc. . . . . 1524-1525  
Schwarzer Corp. . . . . 4104  
Schwarzschild Associates . . . . . 4303  
Scientific-Atlanta, Inc. . . . . 2507-2508  
Seaelectro Corp. . . . . 2907-2908  
Security Devices Laboratory . . . . . 4437  
Selectrons Limited . . . . . 1221  
Servo Development Corp. . . . . 4406  
Servonic Instruments, Inc. . . . . 4508  
Shalleross Mfg. Co. . . . . 4139  
Shepard-Winters Co., Inc. . . . . 4619  
Sherold Crystals, Inc. . . . . 4620  
Shielding, Div'n of Shieldtron, Inc. . . . . 4023-4024  
H. M. Shoemaker & Associates. . . . . 319  
Sierra Electronic Div'n of Philco Corp. . . . . 2201-2202  
Sigma Instruments, Inc. . . . . 3621-3622  
Silicon Transistor Corp. . . . . 4128  
Simplex Wire & Cable Co. . . . . 1419  
Simpson Electric Co. . . . . 1801-1802  
Singer Metrics Division, The Singer Manufacturing Co. . . . . 2415-2420  
The Sippican Corp. . . . . 805  
Skydync, Inc. . . . . 905-906  
Sliding Mechanisms, Inc. . . . . 719  
Herman H. Smith, Inc. . . . . 2123  
Sola Electric Co. . . . . 3101-3103  
Solid State Products, Inc. . . . . 4510-4520  
Sony Corp. of America. . . . . 4119  
Sorenson, A Unit of Raytheon Co. . . . . 2410-2411  
Southco Division, South Chester Corp. . . . . 903  
Southern Electronics Corp. . . . . 1517  
Space Age News . . . . . 2625  
Spaceonics Inc./Portable Electric Tools, Inc. . . . . 4144  
Spaulding Fibre Co. . . . . 1019  
Specific Products . . . . . 1718  
Spectra-Physics, Inc. . . . . 2404  
Spectra-Strip Wire & Cable Corp. . . . . 806  
Spectrol Electronics Corp. . . . . 3512-3513  
Spectrum Instruments, Inc. . . . . 4135  
Sperry Microwave Electronics Co. . . . . 218-221  
Sprague Electric Co. . . . . 1818-1822, 4214  
Stancor Electronics, Inc. . . . . 1811  
Sterling Instrument . . . . . 2703  
Stevens-Arnold, Inc. . . . . 514-515  
Stewart Engineering Co. . . . . 4504  
Stewart Stamping Co. . . . . 1001  
Stone & Smith, Inc. . . . . 810-811  
Struthers-Dunn, Inc. . . . . 4202  
Sun Electric Corp. . . . . 4544  
The Superior Electric Co. . . . . 1518-1521  
Switchcraft, Inc. . . . . 1508  
Sylvania Electric Products, Inc. . . . . 2901-2906 and 2917-2922  
Synthane Corp. . . . . 1412  
Syston-Donner Corp. . . . . 2521-2523

**T**

TRG, Inc. . . . . 4142-4143  
TRW Electronics . . . . . 412-415, 508-511  
Tally Register Corp. . . . . 4730  
Tamar Electronics, Inc. . . . . 1401-1403  
Tech-Ser, Inc. . . . . 2211-2212  
Technibilt Corp. . . . . 1326  
Technical Devices Co. . . . . 701-702  
Techni-Rite Electronics, Inc. . . . . 4133  
Technical Wire Products, Inc. . . . . 1202  
Tektronix, Inc. . . . . 1915-1918  
Teletype Corp. . . . . 4131-4132



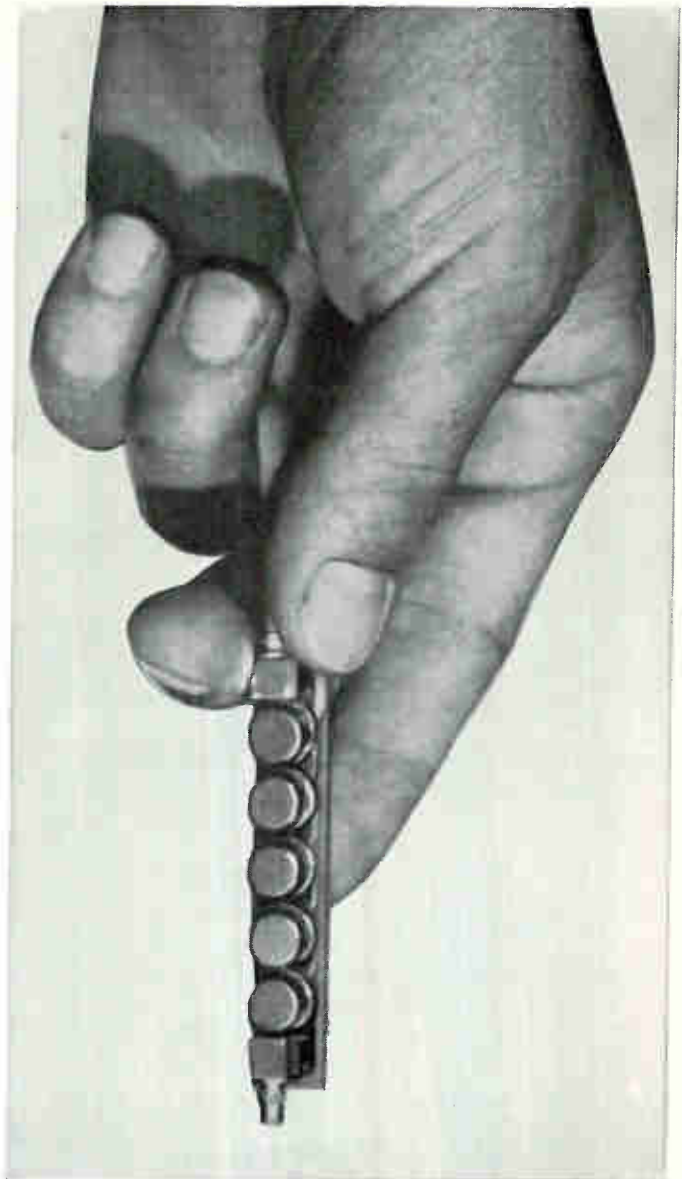
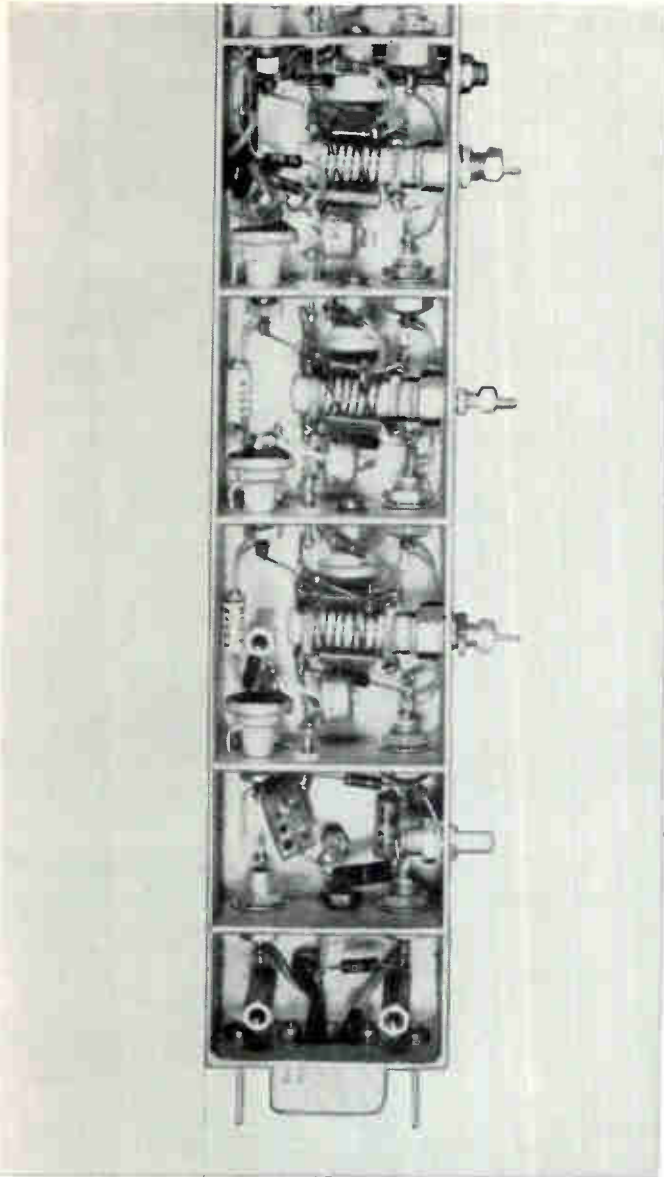

**When you get the full performance  
of a 5-stage IF Amplifier...**

**concentrated into a 0.4 cu. in. strip  
—that's microminiaturization!**

Loral makes microminiature IF, log IF, video and log video amplifiers. Prototype units can generally be delivered in 30 days. For further information write: General Products Division, LORAL ELECTRONICS CORPORATION, 825 Bronx River Avenue, The Bronx 72, New York.

**Specifications, I.F. Amplifiers (5-Stage—Synchronously Tuned)**

CENTER FREQUENCY (MC)	60	100	INPUT IMPEDANCE	50 ohms	50 ohms
BANDWIDTH @ 3 db. (MC)	8-10	20	INPUT POWER	+ 15V @ 6 ma.	+ 15V @ 6 ma.
BANDWIDTH PER STAGE (MC)	20	50	TEMPERATURE RANGE	-55 to + 100°C	-55 to + 100°C
GAIN PER STAGE	12-15 db.	11 db.	SIZE	0.4 cu. in.	0.4 cu. in.
GAIN OVERALL	70 db.	55 db.	WEIGHT	0.37 oz.	0.37 oz.
NOISE FIGURE	5 db.- nominal	6 db.- nominal			



# Squeezed by PW Assembly Headaches?



Look into **DYNASERT**® automatic inserting equipment for the fast, efficient, economical remedy. This is modern, automated, high-speed component inserting: up to 10 times faster than costly hand methods. Examples: a single machine can average 800 insertions per hour. A fully automatic system up to 1200 boards an hour with just two operators. Dynasert delivers product uniformity. Greater efficiency. Superior quality. Greater circuit design flexibility. It automatically feeds, cuts, and bends leads, inserts and clinches all types of axial lead components. Little operator training required. Changes made from one board or component type in seconds. Savings can pay for a Dynasert installation in less than a year. Want more facts? Send for a free copy of: Dynasert — Production Equipment for Electronics. Dynasert Dept. 2, United Shoe Machinery Corp., Boston, Massachusetts.



**United Shoe Machinery**  
BOSTON, MASSACHUSETTS

See Us at the WESCON Show  
Booths 1005-1006 August 20-23

Telex, Inc. ....	2505-2506
Telonic Engineering Corp. ....	4605
Telonic Industries, Inc. ....	418-419
Teradyne, Inc. ....	4305
Test Equipment Corp. ....	4115
Texas Instruments Inc. ....	3303-3308
Thermador ....	1704
Thiokol Chemical Corp. ....	1212-1213
Thomas Electronics, Inc. ....	4509
The Thomas & Betts Co., Inc. ....	609-610
Thomas & Skinner, Inc. ....	1504
F. D. Thompson Publications, Inc. ....	2613
The Thorson Co. ....	4220
Time and Frequency ....	2403
The Torrington Mfg. Co. ....	4811
Towson Laboratories, Inc. ....	4446
Transistor Specialties, Inc. ....	2413
Trans-Sonics, Inc. ....	4737
Transitron Electronic Corp. ....	3218-3219
Trimin, Inc. ....	4145
Trio Laboratories, Inc. ....	104-105
Triplet Electrical Instrument Co. ....	3311
Tru-Connector Corp. ....	4534
Tru-Ohm Products. ....	1507
Trygon Electronics Inc. ....	4732
Tung-Sol Electric ....	1601-1602
Tur-Bo Jet Products Co., Inc. ....	3003
Tymac Tracer ....	1207

## U

UGC Instruments ....	4502
U. S. Components, Inc. ....	4111
U. S. Naval Ordnance Test Station. ....	304-305
U. S. Navy Electronics Laboratory. ....	317
Ultek Corp. ....	1323
Ultronix, Inc. ....	405-406
Ungar Electric Tools ....	620
Uniform Tubes, Inc. ....	1208
Union Carbide Corp. ....	4701-4703
Union Switch & Signal. ....	3301-3302
United Aircraft Corp. ....	4204-4205
United Catalog Publishers, Inc. ....	2621
United Shoe Machinery Corp. ....	1005-1006
United States Dynamics ....	1105
United Systems Corp. ....	4612
United Transformer Corp. ....	2122
Unitek Corp. ....	603-604
Unirode Transistor Products, Inc. ....	4237
Universal Electronics Co. ....	318
Universal Instruments Corp. ....	1121-1122
Universal Mfg. Co., Inc. ....	1010
Utica Drop Forge & Tool. ....	710

## V

Vaco Products Co. ....	907
Vacuum-Electronics Corp. ....	4606-4607
Valor Associates ....	4809
Valpey Crystal Corp. ....	4740
Varian Associates ....	1509-1516
Varo, Inc. ....	4226-4227
Vector Electronic Co., Inc. ....	2012
Veeder-Root, Inc. ....	1306
Victor Comptometer Corp. ....	1307
Viking Industries, Inc. ....	1614-1615
Vishay Instruments, Inc. ....	4242
Vitramon, Inc. ....	1608-1609
Vogue Instrument Corp. ....	4610

## W

Waber Electronics Inc. ....	4807
Wakefield Engineering, Inc. ....	1114
Wales Strippit Co. ....	914-915
The Walkirt Co. ....	1812
Eric B. Ward Associates. ....	4610
Ward Leonard Electric Co. ....	3521-3522
Warner Electric Brake & Clutch Co. ....	4136
Watkins-Johnson Co. ....	4505
Waugh Engineering Division, The Foxboro Co. ....	4208
Werkesser Co., Inc. ....	712
Weightman & Associates. ....	516
The Welch Scientific Co. ....	1109
Weller Electric Corp. ....	917
Western Gold & Platinum Co. ....	621
Western Semiconductors, Inc. ....	4232
Westinghouse Electric Corp. ....	4626-4629, 4720-4723
Westline E Z Code Division of Western Lithograph Co. ....	1321
S. W. White Dental Mfg. Co. ....	1103-1104
John Wiley & Sons, Inc. ....	2608
The Wilkinson Co. ....	816
Wiltron Co. ....	2414
Winchester Electronics, Inc. ....	3211
Wright Engineering Co., Inc. ....	1616-1617
Wyco Metal Products ....	2915-2916
Wyle Laboratories ....	4407-4408

## X

Xcelite Inc. ....	922
-------------------	-----

## Y

Yellow Spring Instrument Co., Inc. ....	4137
Yokogawa Electric Works, Inc. ....	4533
Yolatron, Inc. ....	4106

## Z

Zero Manufacturing Co. ....	720-722
The Zippertubing Co. ....	1324

# J V E VACUUM COATER

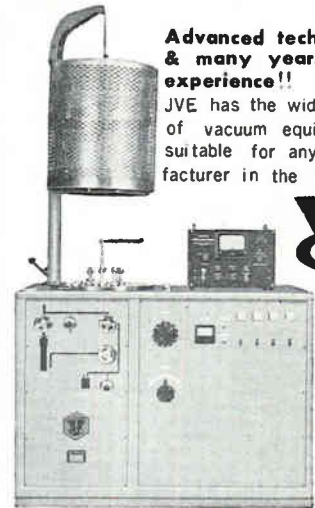

**Advanced technique & many years' experience!!**

JVE has the widest line of vacuum equipment suitable for any manufacturer in the world.



## TYPE EH-6

- Ultimate Pressure:  $1 \times 10^{-6}$  Torr
- Glass Bell Jar: Semi-hard, 400 dia. x 400
- Pumping System: Diffusion pump using liq-N<sub>2</sub> trap

\* For further please write to:

## JAPAN VACUUM ENGINEERING CO., LTD.

No. 5, 1-chome, Ginza-nishi, Chuo-ku, Tokyo, Japan  
Cable Address: "VACTEC" Tokyo

CIRCLE 222 ON READER SERVICE CARD

## EMPLOYMENT OPPORTUNITIES



The advertisements in this section include all employment opportunities — executive, management, technical, selling, office, skilled, manual, etc.

Look in the forward section of the magazine for additional Employment Opportunities advertising.

### — RATES —

**DISPLAYED:** The advertising rate is \$40.17 per inch for all advertising appearing on other than a contract basis. Contract rates quoted on request.

An advertising inch is measured  $\frac{3}{4}$ " vertically on a column—3 columns—30 inches to a page.

Subject to Agency Commission.

**UNDISPLAYED:** \$2.70 per line, minimum 3 lines. To figure advance payment count 5 average words as a line.

Box numbers—count as 1 line.

Discount of 10% if full payment is made in advance for 4 consecutive insertions.

Not subject to Agency Commission.



## E. E.'s for FEE-PAID Positions WRITE US FIRST!

Use our confidential application for professional, individualized service . . . a complete national technical employment agency.  
**ATOMIC PERSONNEL, INC.**  
Suite 1207L, 1518 Walnut St., Phila. 2, Pa.

NEW YORK • LOS ANGELES • ST. LOUIS • OHLAND • MINNEAPOLIS • ATLANTA

## EE-MATH

CONFIDENTIAL  
SELECTIVE  
FEE-PAID  
ALL DEGREES  
SEND RESUME TO:



**AEROSPACE**  
PLACEMENT CORPORATION  
P.O. Box 2125 Philadelphia, Pa. 19103



# electronics

## WEEKLY QUALIFICATION FORM FOR POSITIONS AVAILABLE

### ATTENTION: ENGINEERS, SCIENTISTS, PHYSICISTS

This Qualification Form is designed to help you advance in the electronics industry. It is unique and compact. Designed with the assistance of professional personnel management, it isolates specific experience in electronics and deals only in essential background information.

The advertisers listed here are seeking professional experience. Fill in the Qualification Form below.

#### STRICTLY CONFIDENTIAL

Your Qualification form will be handled as "Strictly Confidential" by ELECTRONICS. Our processing system is such that your form will be forwarded within 24 hours to the proper executives in the companies you select. You will be contacted at your home by the interested companies.

#### WHAT TO DO

1. Review the positions in the advertisements.
2. Select those for which you qualify.
3. Notice the key numbers.
4. Circle the corresponding key number below the Qualification Form.
5. Fill out the form completely. Please print clearly.
6. Mail to: Classified Advertising Div., ELECTRONICS, Box 12, New York, N. Y. 10036. (No charge, of course).

COMPANY	SEE PAGE	KEY #
AEROSPACE PLACEMENT CORP. Philadelphia, Penna.	138	1
ATOMIC PERSONNEL INC. Philadelphia, Penna.	138	2
BELL AEROSYSTEMS CO. Div. of Bell Aerospace Corporation A Textron Company	144	3
GENERAL ELECTRIC-APOLLO SUPPORT DEPT. Daytona Beach, Fla.	140	4
GENERAL DYNAMICS ELECTRONICS Military Products Div. San Diego, California	87*	5
INTERNATIONAL BUSINESS MACHINES New York, N. Y.	141	6
INDUSTRIAL DEVICES INC. Edgewater, N. J.	86*	7
LOCKHEED CALIFORNIA COMPANY Div. of Lockheed Aircraft Corp. Burbank, Calif.	122	8
NORTH AMERICAN AVIATION INC. Space & Information Systems Div. Downey, Calif.	138-135	9
PAN AMERICAN WORLD AIRWAYS INC. Guided Missiles Range Div. Patrick AFB, Fla.	142	10
SPACE TECHNOLOGY LABORATORIES Sub. of Thompson Ramo Wooldridge Inc. Redondo Beach, California	14	11
XEROX CORPORATION Rochester, N. Y.	143	12
P 2595	84*	13

\* These advertisements appeared in the August 2nd, issue.

(cut here) **electronics WEEKLY QUALIFICATION FORM FOR POSITIONS AVAILABLE** (cut here)

(Please type or print clearly. Necessary for reproduction.)

#### Personal Background

NAME .....

HOME ADDRESS .....

CITY ..... ZONE ..... STATE .....

HOME TELEPHONE .....

#### Education

PROFESSIONAL DEGREE(S) .....

MAJOR(S) .....

UNIVERSITY .....

DATE(S) .....

#### FIELDS OF EXPERIENCE (Please Check)

8963

- |  |  |                                       |
|--|--|---------------------------------------|
| <input type="checkbox"/> Aerospace           | <input type="checkbox"/> Fire Control        | <input type="checkbox"/> Radar        |
| <input type="checkbox"/> Antennas            | <input type="checkbox"/> Human Factors       | <input type="checkbox"/> Radio-TV     |
| <input type="checkbox"/> ASW                 | <input type="checkbox"/> Infrared            | <input type="checkbox"/> Simulators   |
| <input type="checkbox"/> Circuits            | <input type="checkbox"/> Instrumentation     | <input type="checkbox"/> Solid State  |
| <input type="checkbox"/> Communications      | <input type="checkbox"/> Medicine            | <input type="checkbox"/> Telemetry    |
| <input type="checkbox"/> Components          | <input type="checkbox"/> Microwave           | <input type="checkbox"/> Transformers |
| <input type="checkbox"/> Computers           | <input type="checkbox"/> Navigation          | <input type="checkbox"/> Other .....  |
| <input type="checkbox"/> ECM                 | <input type="checkbox"/> Operations Research | <input type="checkbox"/> .....        |
| <input type="checkbox"/> Electron Tubes      | <input type="checkbox"/> Optics              | <input type="checkbox"/> .....        |
| <input type="checkbox"/> Engineering Writing | <input type="checkbox"/> Packaging           | <input type="checkbox"/> .....        |

#### CATEGORY OF SPECIALIZATION

Please indicate number of months experience on proper lines.

	Technical Experience (Months)	Supervisory Experience (Months)
RESEARCH (pure, fundamental, basic)	.....	.....
RESEARCH (Applied)	.....	.....
SYSTEMS (New Concepts)	.....	.....
DEVELOPMENT (Model)	.....	.....
DESIGN (Product)	.....	.....
MANUFACTURING (Product)	.....	.....
FIELD (Service)	.....	.....
SALES (Proposals & Products)	.....	.....

CIRCLE KEY NUMBERS OF ABOVE COMPANIES' POSITIONS THAT INTEREST YOU

1 2 3 4 5 6 7 8 9 10 11 12 13 14 15

## GENERAL ELECTRIC ENGINEERING OPPORTUNITIES

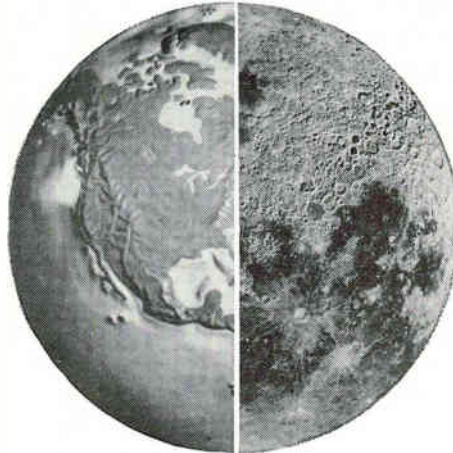

### ACT NOW FOR ASSIGNMENTS ON PROJECT APOLLO

*"The requirement for the Integration and Checkout program arises from the unique characteristics . . . of Apollo . . . which distinguishes it from other projects. These include (1) the serious consequences of failure as measured in terms of national prestige, human life and cost; (2) the complexity . . . in terms of the technology required and the numbers and types of industrial contractors involved; and (3) the long period of operations in the space environment with no significant maintenance or repair possible."*

National Aeronautics and Space Administration  
at the Aeronautics and Space Committee Hearings,  
U.S. House of Representatives, 1963.

General Electric's Apollo Support Department has been selected to assist NASA in the integration support, checkout and reliability assessment of the Apollo system. Without doubt, it takes an unusually mature and competent man to perform under the realization that his individual work can be of significant importance to such a program.

If you are the kind of person who thrives on such responsible work, there's a place for you with General Electric. We've already put together the most impressive team ever assembled in the General Electric Company for this program . . . however, there are *many* opportunities still available to the *right* men. From the listings below you can determine your own opportunities. **Contract Programs:**

**CHECKOUT** . . . work consists of two distinct parts. First, a continuation of current engineering study efforts to provide NASA with checkout systems analysis, standardization studies, an integrated space vehicle checkout system specification, studies of test procedures, the application of advanced checkout techniques to Apollo, and system checkout engineering support at NASA field centers. Second, provision of checkout equipment to be included within the integrated launch control and checkout system.

**RELIABILITY ASSESSMENT** . . . effort includes assisting NASA in assessing overall mission reliability and safety levels, implementing a reliability and failure data system, and reviewing reliability and quality procedures and controls.

**INTEGRATION SUPPORT** . . . assist in identification and documentation of equipment and procedure interfaces within the Apollo project. Studies of integration methods and their application to Apollo including configuration control, and data handling.

**Engineering experience required in: SYSTEMS and SUB-SYSTEMS CHECKOUT and TEST PLANS, DESIGNS and OPERATIONS**

- |   |  |  |   |
|---|--|--|---|
| <input type="checkbox"/> Complex Systems Design       | <input type="checkbox"/> Logic Design        | <input type="checkbox"/> Engineering Writers     | <input type="checkbox"/> Circuitry & Circuit Design           |
| <input type="checkbox"/> Guidance Control Systems     | <input type="checkbox"/> Human Factors       | <input type="checkbox"/> Computer Engineering    | <input type="checkbox"/> Data Analysis                        |
| <input type="checkbox"/> Telemetry Systems            | <input type="checkbox"/> Systems Engineering | <input type="checkbox"/> Computer Programming    | <input type="checkbox"/> Launch Facilities Systems            |
| <input type="checkbox"/> Electronics Packaging Design | <input type="checkbox"/> Cryogenics          | <input type="checkbox"/> Data Processing Display | <input type="checkbox"/> Instrumentation & Simulation Systems |

**IF YOU ARE THE CALIBRE OF ENGINEER WHO CAN SHOULDER THE RESPONSIBILITIES THESE JOBS ENTAIL, WE HAVE IMMEDIATE OPENINGS IN HUNTSVILLE, ALABAMA, CAPE CANAVERAL, FLORIDA; DAYTONA BEACH, FLORIDA, AND HOUSTON, TEXAS**

Write today to: Mr. P. W. Christos, Apollo Support Department, General Electric Co., Support Building, Room 69-P, P.O. Box 2500, Daytona Beach, Florida. (Your inquiry will be held in strict confidence. Please include your salary requirements.)

**APOLLO SUPPORT DEPARTMENT**  
A Department of the Command Systems Division

**GENERAL  ELECTRIC**

An Equal Opportunity Employer



# IBM Journal of research and development

Table of Contents

Volume 7, Number 2, April 1963

<i>Articles:</i>		
	Some New Classes of Cyclic Codes Used for Burst-Error Correction .....	102
	E. Gorog	
	The Lightly Loaded Foil Bearing at Zero Angle of Wrap .....	112
	W. E. Langlois	
	Propagation of Torsional Disturbances in a Homogeneous Elastic Sphere .....	117
	Yasuo Satô	
	A Method for Key-to-Address Transformation .....	121
	G. Schay and N. Raver	
	An Application of Coding Theory to a File Address Problem .....	127
	M. Hanan and F. P. Palermo	
	Magnetization of Uniaxial Cylindrical Thin Films .....	130
	H. J. Kump and T. G. Greene	
	A Liquid Scintillation Counter Using Anticoincidence Shielding .....	135
	G. J. Sprokel	
<i>Short Communications:</i>		
	Fly's-Eye Lens Technique for Generating Semiconductor Device Fabrication Masks .....	146
	W. E. Rudge, W. E. Harding and W. E. Mutter	
	A Note on Extending Certain Codes to Correct Error Bursts in Longer Messages .....	151
	C. M. Melas and E. Gorog	
	Nominal Clearance of the Foil Bearing .....	153
	H. K. Baumeister	
	Line Widths and Pressure Shifts in Mode Structure of Stimulated Emission from GaAs Junctions .....	155
	M. J. Stevenson, J. D. Axe and J. R. Lankard	
<i>Letters to the Editor:</i>		
	Threshold Current for p-n Junction Lasers .....	157
	J. L. Moll and J. F. Gibbons	
	On the Direct Observation of the Substructure Network in Iron .....	160
	G. Koves and J. Pesch	
	Abstracts .....	163
	Patents .....	175
	Authors .....	178

**IBM** reports recent developments in science and engineering. If you would like to contribute to the work being done in science and engineering at IBM (an Equal Opportunity Employer), please write to: Manager of Employment, IBM Corporation, Department 554H2, 590 Madison Avenue, New York City 22, New York.

# BEHIND THE DRAMA OF A LAUNCH

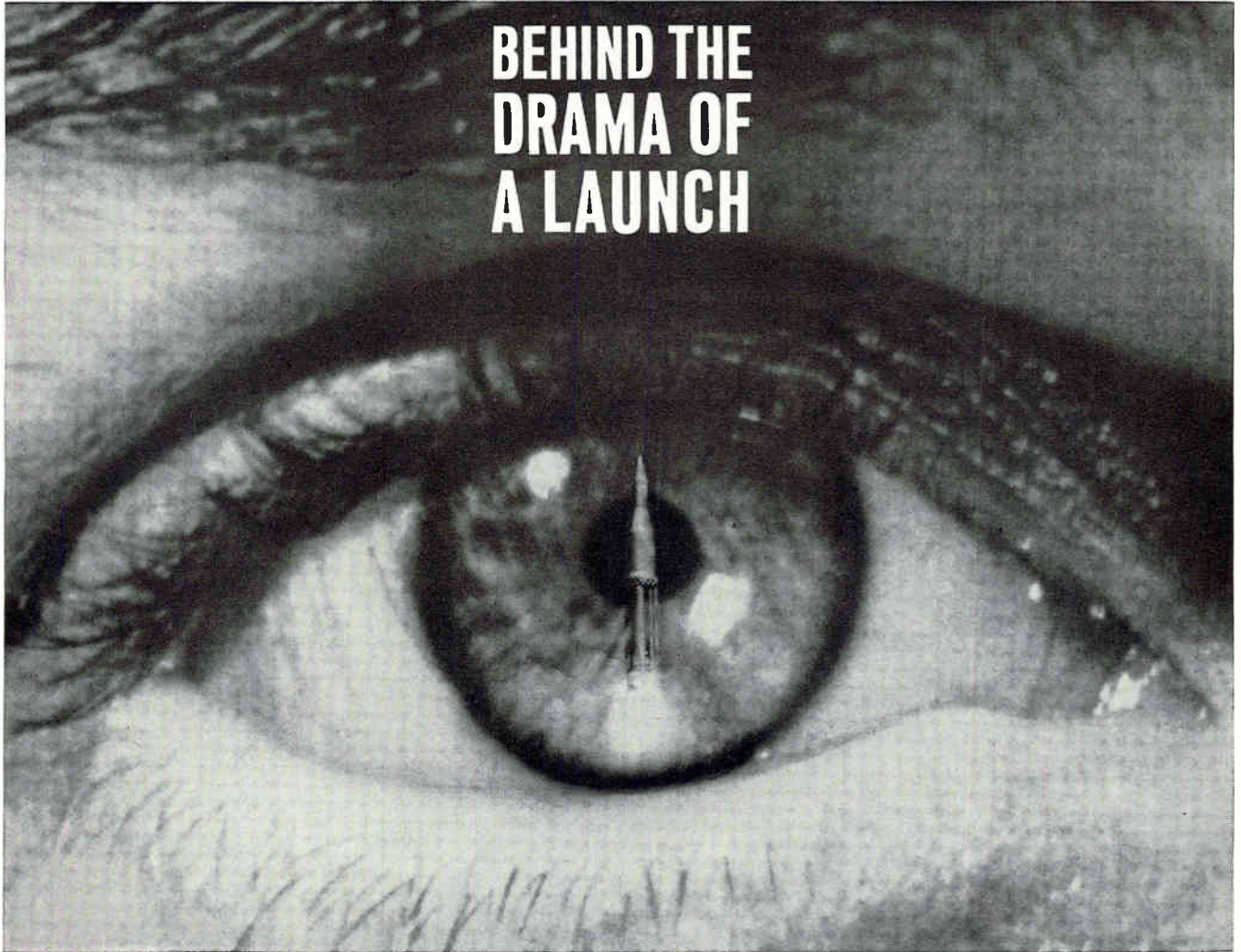

## Stands a Whole New Range Technology

When PAN AM's Guided Missiles Range Division assumed range engineering, operation, and planning for the Air Force at Cape Canaveral in 1953, it was an achievement to monitor the flight of a 500-mile aerodynamic missile. Today tracking radars can cover cislunar distances.

How was this revolution in range technology effected?

To test the growing capabilities of new aerospace vehicles, GMRD engineers and scientists originated new concepts in high performance instrumentation, incorporating major steps forward in radar, CW techniques, IR/optics, data processing, data support, communications, timing, frequency control and other areas. A major portion of the range instrumentation systems performance specifications for new equipment and systems was developed by the GMRD staff.

**THIS "REVOLUTION" IN RANGE TECHNOLOGY NEVER ENDS**—it's a continuous process, pacing the progress of the nation's space and missile programs.

**Right now plans** are being readied to meet range test requirements of TITAN III missiles, the Gemini program, Advanced Saturn Boosters, Apollo Vehicles—and the Advanced Plan-

ning Group is projecting range instrumentation needs up to 15 years ahead.

The GMRD effort draws on nearly every engineering and scientific discipline in the book—from celestial mechanics to microwave, from operations analysis to undersea sound—with a major emphasis on systems engineering.

### OPPORTUNITIES OPEN NOW FOR:

**Systems Engineers**—EE's, Physicists capable of assuming complete project responsibility for new range systems.

**Instrumentation Planning Engineers**—EE's, Physicists to be responsible for specific global range instrumentation concepts.

**Advance Planning Engineers**—EE's, Physicists to evaluate and project the state-of-the-art in all applications of range instrumentation.

Experience in one or more of these areas: Pulse radar, CW techniques, telemetry, infrared, data processing, communications, closed circuit TV, frequency analysis, command control, underwater sound, timing, shipboard instrumentation.

Why not write us today, describing your interests and qualifications in any of the above areas.

Address Manager, Range Development, Dept: 28H-2.



## GUIDED MISSILES RANGE DIVISION

PAN AMERICAN WORLD AIRWAYS, INC.  
P. O. BOX 4465, PATRICK AIR FORCE BASE, FLORIDA  
AN EQUAL OPPORTUNITY EMPLOYER



# Electronic Development Engineers

Xerox Corporation, which invested 10% of gross sales last year in research and development, achieved net earnings of \$13,860,044, or 13% after taxes on income of \$104 million. This net profit was 151% higher than that of 1961, which in turn doubled net earnings of the previous year. We are realistic enough to know we cannot double our profit year after year. "Nevertheless," in the words of our president, "the future for Xerox is bright indeed!"

Why not share that future with us?

## Manager: Electronic Design & Development Engineering Dept.

Manage department of highly technical and creative people. Establish budgets, schedules, goals. Measure achievement against plans. Contribute a solution to difficult technical problems. 15 years' electronic engineering experience preferably in either computers or communications. Hardware oriented but with good circuit experience. 5 years' experience as technical supervisor.

## Engineer/Electronics

Design, construction and test of communication printer electronics. Experience in digital logic circuit design and application. Familiarity with punched paper tape, magnetic tape and punched card equipment.

## Engineering Leader

Supervision of group involved in development of new electronic equipment. Responsible for technical evaluation of applications and promoting of new product concepts. Experience in the design of data processing and information handling devices and systems. Some supervisory experience.

## Engineering Leader—Component Evaluation

M.S.E.E. or Physics and 8 years' experience broad and deep knowledge of sensors, detection and communication theory, propagation, instrumentation, and measurement theory.

## Engineer—Electrical

B.S.E.E. and 2 years' experience, electronically oriented with interests in area of EDP. Information storage and retrieval, circuit design, control circuits, military equipment.

## Engineering Leader—Systems

Should be familiar with military systems requirements for electro-optical devices. Must be capable of effective technical supervision. B.S. in Engineering Physics, Mechanical Engineering or Electrical Engineering with a minimum of 8 years' working experience.

## Senior Electrical Engineer

Should be familiar with solid state circuitry involving miniature packaging techniques. Should be familiar with military specifications. Should have demonstrated creative ability in the design of automatic electronic hardware. B.S. in Electrical Engineering or advanced degree. Should have minimum of 5 years' military hardware experience.

## Senior Engineer/Elec. Development

Electric engineering, preferably slanted toward development of electromechanical equipment for military applications. B.S. in Electrical Engineering.

These positions are in Rochester, New York. Please send resume and salary history in confidence to Mr. Robert Conboy, Xerox Corporation, Dept. E-89, P. O. Box 1540, Rochester 3, N. Y.

**XEROX**  
CORPORATION  
an equal opportunity employer

## AUTOTRACK ANTENNA MOUNT

### TYPE SCR 584, MP 61B

360 degree azimuth, 210 degree elevation sweep with better than 1 mil. accuracy. Missile velocity acceleration and slewing rates. Amplidyne and servo control. Will handle up to 20 ft. dish. Supplied complete with control chassis. In stock—immediate delivery. Used world over by NASA, ABMA, USAF, USN.

### SCR 584 RADARS AUTOMATIC TRACKING 3 CM & 10 CM

Our 584s in like new condition, ready to go, and in stock for immediate delivery. Ideal for telemetry research and development, missile tracking, satellite tracking, balloon tracking, weather forecasting, anti-aircraft defense, tactical air support. Used on Atlantic Missile Range, Pacific Missile Range, N.A.S.A. Wallons Island, A.B.M.A. Write us, Fully Desc. MIT Rad. Lab. Series, Vol. 1, pps. 207-210, 228, 284-286.

### 7.5KW PHONE TRANSMITTER

RCA type ET-4750, tunes 2 to 22 mcs. Broadcast quality. Can also be keyed for CW or modified for SSB. Price \$5000.00.

## PULSE MODULATORS

### MIT MODEL 9 PULSER

#### 1 MEGAWATT—HARD TUBE

Output 25 kv 40 amp. Duty cycle, .002. Pulse lengths .25 to 2 microsec. Also .5 to 5 microsec. and 1 to .5 msec. Uses 6C21. Input 115v 60 cycle AC. Mfr. GE. Complete with driver and high voltage power supply. Ref: MIT Rad. Lab. Series Vol. 5 pps. 152-160.

#### 500KW THYRATRON PULSER

Output 22kv at 28 amp. Rep. rates: 2.25 microsec. 300 pps. 1.75 msec 550 pps. 4 msec 2500 pps. Uses 5C22 hydrogen thyatron. Complete with driver and high voltage power supply. Input 115v 60 cy AC.

#### 2 MEGAWATT PULSER

Output 30 kv at 70 amp. Duty cycle .001. Rep rates: 1 microsec 600 pps. 1 or 2 msec 300 pps. Uses 5B48 hydrogen thyatron. Input 120/208 VAC 60 cycle. Mfr. GE. Complete with high voltage power supply.

#### 15KW PULSER—DRIVER

Biased multivibrator type pulse generator using 2E29. Output 2kv at 5 amp. Pulse lgths .5 to 5 microsec. easily adj. r. 1 to .5 msec. Input 115v 60 cy AC. \$475. Ref: MIT Rad. Lab. Series Vol. 5 pps. 157-160.

### MIT MODEL 3 PULSER

Output: 134 kw (12 kv at 12 amp.) Duty ratio: .001 max. Pulse duration: .51 and 2 microsec. Input: 115 v 400 to 2000 cps and 24 vdc. \$325 ea. Full desc. Vol. 5 MIT Rad. Lab. series pg. 140.

## MICROWAVE SYSTEMS

### X BAND DOPPLER SYSTEM

AN/APN-102 G.P.L. ANT/RCYR/XMTR PKG. 4 Beam Pulsed Janus Planar Array—New \$1600.

### AN/TPS-ID RADAR

500 kw 1250-1350 mcs. 160 nautical mile search range P.P.I. and A Scans. MPT. thyatron mod. 5326 magnetron. Complete system.

### AN/TPS-10D HEIGHT FINDER

250 KW X-Band 60 & 120 mile ranges to 60,000 feet. Complete.

### 10 CM. WEATHER RADAR SYSTEM

Raytheon. 275 KW output S Band. Rotating yoke P.P.I. Weather Band. 4, 20 and 80 mile range. 360 degree azimuth scan. Supplied brand new complete with instruction books and installation drawings. Price \$975 complete.

### AN/APS-15B 3 CM RADAR

Airborne radar. 40 kv output using 725A magnetron. Model 3 pulser. 30-in. parabola stabilized antenna. PPI scope. Complete system. \$1200 each. New.

### 10KW 3 CM. X BAND RADAR

Complete RF head including transmitter, receiver, modulator. Uses 242 magnetron. Fully described in MIT Rad. Lab. Series Vol. 1, pps 616-625 and Vol. 11, pps. 171-185 \$375. Complete System. \$750.

### AN/APS-27 X BAND RADAR

Complete 100 kw output airborne system with AMTI. 5C22 thyr. mod. 4352 magnetron, PPI, 360 deg az sweep, 60 deg. elev. sweep, gyro stabilizer, hi-gain revr. Complete with all plugs and cables \$2800.

### M-33 AUTO-TRACK RADAR SYSTEM

X band with plotting board, automatic range tracking, etc. Complete in 2 van complex incl. 1 megawatt acquisition radar.

### AN/APS-45 HEIGHT FINDER

Airborne system, 40,000 ft. altitude display on PPI & RHI. \$375 mcs. 400kw output using QK-172 magnetron, 5022 thyatron.

### L BAND RF PKG.

20 KW peak 990 to 1040 MC. Pulse width .7 to 1.2 microsec. Rep rate 180 to 420 pps. Input 115 vac. Incl. Receiver \$1200.

### QUARTZ DELAY LINE

300 Microsecs. 30 MC. 1000 OHMS Termination Resistance—with Calib. Curve LFE Type 11445. Price \$275 each.



**Radio Research Instrument Co.**  
550 5th Ave. New York 36, N.Y.  
Tel. JUdson 6-4691

CIRCLE 956 ON READER SERVICE CARD

# ADVANCED SYSTEMS ENGINEER

## AERIAL MAPPING

To be responsible for developing mapping system concepts for airborne and ground processing equipment; and for generating system concepts and performing analytical studies and system synthesis to verify system feasibility.

Requires advanced degree, preferably PhD, in physics or engineering, plus 10 years related experience in the field of photogrammetry, geodesy or related fields including theoretical and hardware experience. Must be familiar with analytical aerotriangulation, translating of mapping accuracies into specifications.

Bell Aerosystems' entry into the aerial mapping field is a result of the Company's success with HIPERNAS (HIGH PERFORMANCE Navigation System), the most accurate, pure inertial, self-compensating navigation and guidance system known. Further pioneering is continuing, creating the opening described above. Salary to \$19,800.



Please address resumes to Mr. Thomas Fritschi, Dept. G-25.

**BELL AEROSYSTEMS CO.**

DIVISION OF BELL AEROSPACE CORPORATION - A **textrol** COMPANY

An Equal Opportunity Employer P.O. BOX #1, BUFFALO 5, NEW YORK

### SEARCHLIGHT SECTION

**LIFSCHULTZ**

**FASTEST...**

4th DAY between Chicago and West Coast

2nd DAY between Chicago - Milwaukee and Eastern Terminals

*Specialists in Shipment of Electronics Products*

**LIFSCHULTZ FAST FREIGHT**

NEW YORK - CHICAGO - PHILADELPHIA - BOSTON  
 HOLYOKE - BALTIMORE - BLOOMFIELD, N. J.  
 NEW HAVEN - PROVIDENCE - MILWAUKEE  
 LOS ANGELES - SAN FRANCISCO

CIRCLE 950 ON READER SERVICE CARD

**SMALL AD but BIG STOCK**

of choice test equipment and surplus electronics

Higher Quality—Lower Costs

Get our advice on your problem

**ENGINEERING ASSOCIATES**

434 Patterson Road — Dayton 19, Ohio

CIRCLE 951 ON READER SERVICE CARD

TUBES & COMPONENT

**FREE...CATALOG BARRY ELECTRONICS**

512 BROADWAY NEW YORK 12, N.Y. 212-WALKER 5-7000 TWX-571-0484

CIRCLE 952 ON READER SERVICE CARD

**ELECTRON TUBES**

KLYSTRONS • ATR & TR • MAGNETRONS  
 SUBMINIATURES • C.R.T. • T.W.T. • 5000-6000 SERIES

• SEND FOR NEW CATALOG A2 •

**A & A ELECTRONICS CORP.**  
 1063 PERRY ANNEX  
 WHITTIER, CALIF.  
 AN 92865 OR 943-2829

CIRCLE 953 ON READER SERVICE CARD

**POTTING APPLICATORS**  
 MANUAL AND DISPOSABLE

6cc 12cc 30cc

FOR POTTING, ENCAPSULATING, AND SEALING OF MINIATURE COMPONENTS

**PHILIP FISHMAN CO.**  
 7 CAMERON ST., WELLESLEY 81, MASS.

CIRCLE 954 ON READER SERVICE CARD

### BUSINESS OPPORTUNITY

License Available: Thermostats. Small temperature responsive switch devices for supervising and regulating fixed operational temperatures (US-Patent). More information by KAPAZITATENVERMITTLUNG, Dr. Raabe, Oberhainer Str. 10, 6 Frankfurt/M., Germany-West.

# UNIVERSAL RELAY CORP.

## PROUDLY ANNOUNCES THE ISSUE OF THEIR NEW RELAY CATALOG



WRITE OR PHONE FOR CATALOG NUMBER 763



OVER 2,000,000 RELAYS IN STOCK



WE LIST ALL TYPES AND MOST MAKES IN PRODUCTION QUANTITIES



IMMEDIATE SHIPMENT WITHIN 48 HOURS



42A White St., New York 13, N. Y., WA 5-6900

CIRCLE 955 ON READER SERVICE CARD

August 9, 1963 • electronics



# INDEX TO ADVERTISERS

- AMP Incorporated .....43, 65
- Ad-Yu Electronics Lab. Inc..... 146
- Ainslie Corporation ..... 135
- Alden Electronic & Impulse Recording Equipment Co., Inc.. 125
- Alfax Paper & Engineering Co. Inc. 125
- Allen-Bradley Co. .... 81
- Anadex Instruments Inc..... 120
- Andrew Corp. .... 5
- Arnold Engineering Co., The.... 113
- Art Wire & Stamping Co..... 86
- Atohm Electronics ..... 39
  
- Beattie-Coleman Inc. .... 126
- Belden Manufacturing Co..... 48
- Bell Inc., F. W..... 118
- Bird Electronic Corporation..... 134
- Boesch Mfg. .... 108
- Boonton Radio Co..... 87
- Brand Rex Division of American Enka Corp. 102
- Bristol Company, The..... 82
- Bussmann Mfg. Co. Div. of McGraw Edison Co.. 116, 117
  
- Camblock Div., Watham Precision Instrument Co., Inc..... 46
- Cinch-Graphik ..... 67
- Clairex Corp. .... 100
- Clifton Precision Products Co., Inc.. 79
- Collins Radio Co..... 83
- CTS Corporation ..... 31
  
- Dage Electric Co., Inc..... 120
- Defense Electronics, Inc..... 121
- Delevan Electronics Corp..... 106
- Denver Technological Center..... 45
- Di Acro Corp. .... 26
- Driver Co., Wilbur B..... 94
- duPont de Nemours & Co., Inc., E. I. .... 36, 37, 89
- Dymec A Division of Hewlett-Packard Co. .... 20, 21
  
- Electro Products Laboratories.... 68
- Electronic Research Associates, Inc. .... 105
- Electronic Specialty Co..... 6
  
- Fansteel Metallurgical Corp. ..40, 41
- Filtors, Inc. .... 93
- Frederick Electronics Corp..... 104
  
- Garlock Electronics Products..... 84
- General Atronics ..... 111
- General Findings Inc..... 112
- General RF Fittings, Inc..... 119
- Gudebrod Bros. Silk Co., Inc..... 44
  
- Hammel, Riglander & Co., Inc.... 136
- Hathaway Instruments Inc..... 129
- Hayes, Inc. C. I..... 114
- Heinemann Electric Co..... 32
- Hewlett-Packard Company..2nd cover 10, 11
- Hogan Faximile Corp..... 108
- Hughes Aircraft Co..... 97
  
- Indiana General Corp..... 16
  
- Japan Piezo Electric Co., Ltd..... 118
- Japan Vacuum Engineering Co., Ltd. .... 138
- Johnson Company, E. F..... 66
  
- Keinath Instrument Co..... 119
- Kepco, Inc. .... 71
- Klein & Sons, Mathias..... 35
  
- Lapp Insulator Co., Inc..... 123
- Leach and Garner Co..... 112
  
- Leesona Corp. .... 115
- Lockheed Calif. Co..... 122
- Loral Electronics Corp..... 137
  
- Magnetic Shield ..... Division of Perfection Mica Co. 136
- Marconi Instruments, Ltd..... 131
- Markel & Sons, L. Frank..... 30
- McCoy Electronics Co..... 77
- McLean Engineering Laboratories.. 122
- Mechatrol, Div. of Servomechanisms/Inc. .... 90
- Metcom Inc. .... 101
- Microswitch Division of Honeywell ..... 99
- Midwec ..... 107
- Mincom Division, 3M Co..... 42
- Mnemotron ..... 119
- Moseley Co., F. L..... 91
- Motorola Semiconductor Products Inc. .... 75
- Murata Mfg. Co. Ltd..... 86
- Mycalex Corp. of America..... 96
  
- NRC Equipment Co..... 110
- NAVCOR ..... 92
- Nichicon Capacitor Ltd..... 86
- North Atlantic Industries, Inc.. 72, 73
- Northeastern Engineering, Inc.... 107
- Nortronics ..... 132
  
- Ohmite Mfg. Co. .... 23
- Omark Industries Inc..... 124
  
- Paktron Div. of Illinois Tool Works..... 74
- Pennsalt Chemicals Corp..... 28
- Perfection Mica Co. Magnetic Shield Div. .... 136
  
- Radio Cores, Inc..... 104
- Radio Corporation of America. 4th cover (Continued next page)

## electronics



Audit Bureau of Circulation



Associated Business Publications

### Audited Paid Circulation

**JAMES T. HAUPTLI (2210)**

Advertising Sales Manager

**DAVID CUNNIFF (3139)**

Promotion Manager

**HENRY M. SHAW (3485)**

Market Research Manager

### Electronics Buyers' Guide

**R. S. QUINT (2335)**

General Manager

**RICHARD J. TOMLINSON (3191)**

Business Manager

**THEODORE R. GEIPEL (2044)**

Production Manager

NEW YORK TELEPHONE: Dial Direct: 971 plus number in parenthesis, Area Code 212

### ADVERTISING REPRESENTATIVES

#### ATLANTA, GA. 30009

Michael H. Miller, Robert C. Johnson  
1375 Peachtree St. N.E., Trinity 5-0523  
(area code 404)

#### BOSTON, MASS. 02116

William S. Hodgkinson  
McGraw-Hill Building, Copley Square,  
Congress 2-1160 (area code 617)

#### CHICAGO, ILL. 60611

Harvey W. Wernecke, Robert M. Denmead  
645 North Michigan Avenue, Mahawk 4-5800  
(area code 312)

#### CLEVELAND, OHIO 44113

Paul T. Fegley  
55 Public Square, Superior 1-7000  
(area code 216)

#### DALLAS, TEXAS 75201

Frank Le Beau  
The Vaughn Bldg., 1712 Commerce St.  
Riverside 7-9721 (area code 214)

#### DENVER, COLO. 80202

John W. Patten  
Tower Bldg., 1700 Broadway,  
Alpine 5-2981 (area code 303)

#### HOUSTON, TEXAS 77025

Kenneth George  
Prudential Bldg., Halcombe Blvd.,  
Riverside 8-1280 (area code 713)

#### LOS ANGELES, CALIF. 90017

Ashley P. Hartman, John G. Zisch,  
William C. Gries  
1125 W. 6th St., Huntley 2-5450  
(area code 213)

#### NEW YORK, N. Y. 10036

Donald H. Miller (212) 971 3615  
George F. Werner (212) 971 3617  
Donald R. Furth (212) 971 3616  
500 Fifth Avenue

#### PHILADELPHIA, PA. 19103

Warren H. Gardner, William J. Boyle  
6 Penn Center Plaza, LOcust 8-4330  
(area code 215)

#### SAN FRANCISCO, CALIF. 94111

Richard C. Alcorn  
255 California Street, Douglas 2-4600  
(area code 415)

#### LONDON W1:

Edwin S. Murphy Jr.  
34 Dover St.

#### FRANKFURT/Main:

Matthee Herfurth  
85 Westendstrasse

#### GENEVA:

Michael R. Zeynel  
2 Place du Port

#### TOKYO:

George Olcott,  
1, Kotohiracho, Shiba, Minato-ku

# INDEX TO ADVERTISERS

(continued)

- Reeves-Hoffman ..... 109
- Reeves Instrument Corp..... 22
  
- Sanborn Company ..... 69
- Sangamo Electric Co. ....33, 34
- Sankaisha Co., Ltd. .... 122
- Sanken Electric Co., Ltd..... 117
- Scientific-Atlanta, Inc. .... 66
- Sealectro Corp. .... 127
- Security Devices Laboratory... 130
- Semi-Elements, Inc. .... 131
- Servo Corporation of America... 132
- Siltronix, Inc. .... 133
- Simpson Electric Company..... 17
- Sonotone Corp. .... 95
- Southern Electronics Corp..... 126
- Space and Information Systems Div.  
North American Aviation... 133, 135
- Space Technology Laboratories,  
Inc. .... 14
- Sperry Rand Corp.....3rd cover
- Sprague Electric Co. ....4, 25
- Stromberg Carlson  
Div. of General Dynamics.... 100
- Sylvania Electric Products, Inc...9, 47
- Syntronic Instruments, Inc..... 80
  
- Tektronix, Inc. .... 85
- Thiokol Chemical Corp..... 27
- Tokyo Shibaura Electric Co., Ltd... 76

- Toyo Electronics Industry Corp.... 112
- Transitron Electronic Corp..... 15
  
- United Shoe Machinery Corp..... 138
  
- Vacuum-Electronics Corp..... 19
- Vitramon, Inc. .... 13
  
- Waller Corp. .... 107
- Weston Instruments & Electronics  
Div. of Daystrom Inc..... 103

## ADVERTISERS INDEX

- A & A Electronics Corp..... 144
- Aerospace Placement Corp..... 138
- Atomic Personnel Inc..... 138
- Barry Electronics ..... 144
- Bell Aerosystems Co..... 144
- Engineering Associates ..... 144
- Fishman Co., Philip..... 144
- General Electric Apollo Support  
Dept. .... 140
- International Business Machines.. 141
- Lifschultz Fast Freight..... 144
- Pan American Guided Missiles  
Range Div. .... 142
- Radio Research Instrument Co... 143
- Universal Relay Corp. .... 144
- Xerox Corporation ..... 143

## CLASSIFIED ADVERTISING

F. J. Eberle, Business Mgr.

EMPLOYMENT OPPORTUNITIES..... 138-144

BUSINESS OPPORTUNITIES..... 144

## EQUIPMENT

(Used or Surplus New)

For Sale ..... 143-144

• See advertisement in the July 25, 1963 issue of Electronics Buyers' Guide for complete line of products or services.

This Index and our Reader Service Numbers are published as a service. Every precaution is taken to make them accurate, but electronics assumes no responsibilities for errors or omissions.

## Miniature Pre-Amplifiers

Size 2 $\frac{1}{4}$ " x 1 $\frac{1}{4}$ " x 1 $\frac{1}{2}$ "  
Distortion less than 1%  
Self Powered, Completely Transistorized



**Type A102  
Pre-Amplifier:**  
Frequency response  
1 cps to 100 kc.  
Maximum output 4v  
rms. Output imped-  
ance 5k.



**Type A102M  
Video Amplifier:**  
Frequency response  
500 cps to 17 mc.  
Maximum output 3.2v  
rms. Output imped-  
ance 88 ohms.



**Type A102E  
Wide Band  
Amplifier:**  
Frequency response  
1 cps to 5 mc. Maxi-  
mum output 4 v rms.  
Output impedance  
250 ohms.

**AD-YU ELECTRONICS INC.**  
249 TERHUNE AVE., PASSAIC, N. J.

Visit our booth No. 4233 at the "Wescon Show"

## TO ORDER REPRINTS

Fill in, cut out coupon below  
insert in envelope and mail to:  
**electronics** Reprint Dept.

330 W. 42nd Street, New York, N. Y. 10036

For Listing of Reprints Available See Reader Service Card

## REPRINT ORDER FORM

(To help expedite mailing of your reprints please send cash, check or money order with your order.)

For Reprints of the latest Special Report:

**Radio Frequency Interference**

Send me.....Reprints of Key No. R-39 1-10 copies 75¢ each, 11-24 copies 60¢ each, 25 or more 50¢ each.

For Reprints of previous Special Reports or Feature Articles fill in below:

Send me.....Reprints of Key No.(s).....@.....¢ each.  
(For prices, see Reader Service Card.)

\* For orders of Bulk Reprints of other editorial articles in this issue or past issues:

Send me.....Reprints of page No.(s).....of issue date.....  
of article entitled .....

\*Minimum bulk order 100 copies. You will be advised of costs by return mail.

Name .....

Number of Street.....

City, Zone No., State.....



# electronics

## READER SERVICE

Use these handy prepaid **POST CARDS** for more detailed information on: **PRODUCTS ADVERTISED, NEW PRODUCTS, LITERATURE** of the **WEEK**

Circle the number on the **READER SERVICE** post card that corresponds to the number at the bottom of the Advertisement, New Product item, or the Literature of the Week selection in which you are interested.

Please print clearly. All written information must be legible to be efficiently processed.

### ALL FOREIGN INQUIRIES

that cannot reach **electronics** before the expiration dates noted on the Reader Service post card, must be mailed directly to the manufacturer. The manufacturer assumes all responsibilities for responding to inquiries. **electronics** merely provides and clears requests for information from inquirer to manufacturer.

Correct amount of postage must be affixed for all foreign mailings.

### TO SUBSCRIBE TO OR TO RENEW **electronics** —

Fill in the "For Subscriptions" area on the card if you desire to subscribe to or renew your present subscription to **electronics**. Send no money. **electronics** will bill you at the address indicated on the Reader Service post card.

### MULTI-PRODUCT ADVERTISEMENTS —

For information on specific items in multi-product advertisements which do not have a specific Reader Service number indicated write directly to manufacturer for information on precise product in which you are interested.

Name \_\_\_\_\_ Title \_\_\_\_\_

Company \_\_\_\_\_

Address \_\_\_\_\_

1	18	35	52	69	86	103	120	137	154	171	188	205	222	239	256	273	290	307	324	341	358	375	392
2	19	36	53	70	87	104	121	138	155	172	189	206	223	240	257	274	291	308	325	342	359	376	393
3	20	37	54	71	88	105	122	139	156	173	190	207	224	241	258	275	292	309	326	343	360	377	394
4	21	38	55	72	89	106	123	140	157	174	191	208	225	242	259	276	293	310	327	344	361	378	395
5	22	39	56	73	90	107	124	141	158	175	192	209	226	243	260	277	294	311	328	345	362	379	396
6	23	40	57	74	91	108	125	142	159	176	193	210	227	244	261	278	295	312	329	346	363	380	397
7	24	41	58	75	92	109	126	143	160	177	194	211	228	245	262	279	296	313	330	347	364	381	398
8	25	42	59	76	93	110	127	144	161	178	195	212	229	246	263	280	297	314	331	348	365	382	399
9	26	43	60	77	94	111	128	145	162	179	196	213	230	247	264	281	298	315	332	349	366	383	400
10	27	44	61	78	95	112	129	146	163	180	197	214	231	248	265	282	299	316	333	350	367	384	401
11	28	45	62	79	96	113	130	147	164	181	198	215	232	249	266	283	300	317	334	351	368	385	402
12	29	46	63	80	97	114	131	148	165	182	199	216	233	250	267	284	301	318	335	352	369	386	403
13	30	47	64	81	98	115	132	149	166	183	200	217	234	251	268	285	302	319	336	353	370	387	404
14	31	48	65	82	99	116	133	150	167	184	201	218	235	252	269	286	303	320	337	354	371	388	405
15	32	49	66	83	100	117	134	151	168	185	202	219	236	253	270	287	304	321	338	355	372	389	900
16	33	50	67	84	101	118	135	152	169	186	203	220	237	254	271	288	305	322	339	356	373	390	901
17	34	51	68	85	102	119	136	153	170	187	204	221	238	255	272	289	306	323	340	357	374	391	902

Searchlight Section      950 952 954 956 958 960 962 964 966 968 970  
    951 953 955 957 959 961 963 965 967 969

Aug. 9, 1963  
Card Expires  
Oct. 9, 1963

### FOR SUBSCRIPTIONS

New       Renewal      } Check One Box

Check One Box Below

### DOMESTIC AND CANADA

3 years—\$12.00  
 1 year—\$6.00

### FOREIGN

1 year—\$20.00

Product(s) M't'd \_\_\_\_\_

Services \_\_\_\_\_

FIRST CLASS  
PERMIT NO. 24327  
PHILADELPHIA, PA.

### BUSINESS REPLY MAIL

NO POSTAGE STAMP NECESSARY IF MAILED IN THE UNITED STATES

Postage Will Be Paid By

electronics  
Reader Service Dept.  
Box 8635  
Philadelphia, Pa. 19101



# REPRINT SERVICE

## All electronics Editorial Matter Is Available in Reprint Form :

(A) Reprints of Special Reports and Feature Articles with prices for varying quantities. See list on right hand side of this page. Send your order to electronics Reprint Department at address indicated. To expedite mailing of your order for single reprints please send cash, check or money order with your order.

(B) Bulk reprints of editorial matter in current or past issues. The minimum quantity for bulk reprints is 100 copies. The higher the quantity ordered, the more economical the cost per copy. Prices quoted on request.

Bulk reprints can be made up with the cover of the magazine on the front page, and your advertising message on the back page. To order reprints or for further information, please write to: electronics Reprint Department, 330 West 42nd Street, New York, N.Y. 10036 Telephone: Area Code 212 971-3140.

## Reprints Available on Past Special Reports and Feature Articles

Key No. **R-19 Medical Electronics — 7 Part Series**  
42 pages ..... \$1.50

Key No. **R-22 Plasma Engineering — 3 Part Series**  
21 pages ..... 75c

Key No. **R-26 Lasers Devices and Systems — 4 Part Series**  
23 pages ..... \$1.00

Key No. **R-29 Bionics — 4 Part Series**  
19 pages ..... \$1.00

Key No. **R-30 Graphical Symbols for Electronics Diagrams**  
4 pages ..... \$1.00

Key No. **R-31 1962 Electromagnetic Spectrum Chart**  
8 pages ..... \$1.00

Key No. **R-32 Modern Electronics Components**  
24 pages ..... \*

Key No. **R-33 Information Storage and Retrieval**  
24 pages ..... \*

Key No. **R-36 Electronics Markets 1963: What The Future Holds**  
30 pages ..... \*

Key No. **R-37 Advances in Microminiaturization**  
16 pages ..... 50c

Key No. **R-38 Family Tree of Semiconductors**  
6 pages ..... 50c

Key No. **R-39 Radio Frequency Interference** 24 pages ..... \*

Key No. **R-40 Tunnel Diodes 4 Part Series** Summarizing five years with a new component.  
26 pages ..... \$1.00

\*Price on these items are 1-10 copies 75c each, 11-24 copies 60c each, 25 or more copies 50c each unless otherwise noted.

(You may order Reprints by Key No. Using the Reprint Order Form on page 146)

FIRST CLASS  
PERMIT NO. 24327  
PHILADELPHIA, PA.

### BUSINESS REPLY MAIL

NO POSTAGE STAMP NECESSARY IF MAILED IN THE UNITED STATES

Postage Will Be Paid By

electronics  
Reader Service Dept.  
Box 8635  
Philadelphia, Pa. 19101



Name \_\_\_\_\_ Title \_\_\_\_\_

Company \_\_\_\_\_

Address \_\_\_\_\_

1 18 35 52 69 86 103 120 137 154 171 188 205 222 239 256 273 290 307 324 341 358 375 392  
2 19 36 53 70 87 104 121 138 155 172 189 206 223 240 257 274 291 308 325 342 359 376 393  
3 20 37 54 71 88 105 122 139 156 173 190 207 224 241 258 275 292 309 326 343 360 377 394  
4 21 38 55 72 89 106 123 140 157 174 191 208 225 242 259 276 293 310 327 344 361 378 395  
5 22 39 56 73 90 107 124 141 158 175 192 209 226 243 260 277 294 311 328 345 362 379 396  
6 23 40 57 74 91 108 125 142 159 176 193 210 227 244 261 278 295 312 329 346 363 380 397  
7 24 41 58 75 92 109 126 143 160 177 194 211 228 245 262 279 296 313 330 347 364 381 398  
8 25 42 59 76 93 110 127 144 161 178 195 212 229 246 263 280 297 314 331 348 365 382 399  
9 26 43 60 77 94 111 128 145 162 179 196 213 230 247 264 281 298 315 332 349 366 383 400  
10 27 44 61 78 95 112 129 146 163 180 197 214 231 248 265 282 299 316 333 350 367 384 401  
11 28 45 62 79 96 113 130 147 164 181 198 215 232 249 266 283 300 317 334 351 368 385 402  
12 29 46 63 80 97 114 131 148 165 182 199 216 233 250 267 284 301 318 335 352 369 386 403  
13 30 47 64 81 98 115 132 149 166 183 200 217 234 251 268 285 302 319 336 353 370 387 404  
14 31 48 65 82 99 116 133 150 167 184 201 218 235 252 269 286 303 320 337 354 371 388 405  
15 32 49 66 83 100 117 134 151 168 185 202 219 236 253 270 287 304 321 338 355 372 389 900  
16 33 50 67 84 101 118 135 152 169 186 203 220 237 254 271 288 305 322 339 356 373 390 901  
17 34 51 68 85 102 119 136 153 170 187 204 221 238 255 272 289 306 323 340 357 374 391 902

Searchlight Section 950 952 954 956 958 960 962 964 966 968 970  
951 953 955 957 959 961 963 965 967 969

Aug. 9, 1963  
Card Expires  
Oct. 9, 1963

### FOR SUBSCRIPTIONS

New  Renewal  Check One Box

Check One Box Below

### DOMESTIC AND CANADA

3 years—\$12.00  
 1 year—\$6.00

### FOREIGN

1 year—\$20.00

Product(s) M'f'd \_\_\_\_\_

Services \_\_\_\_\_



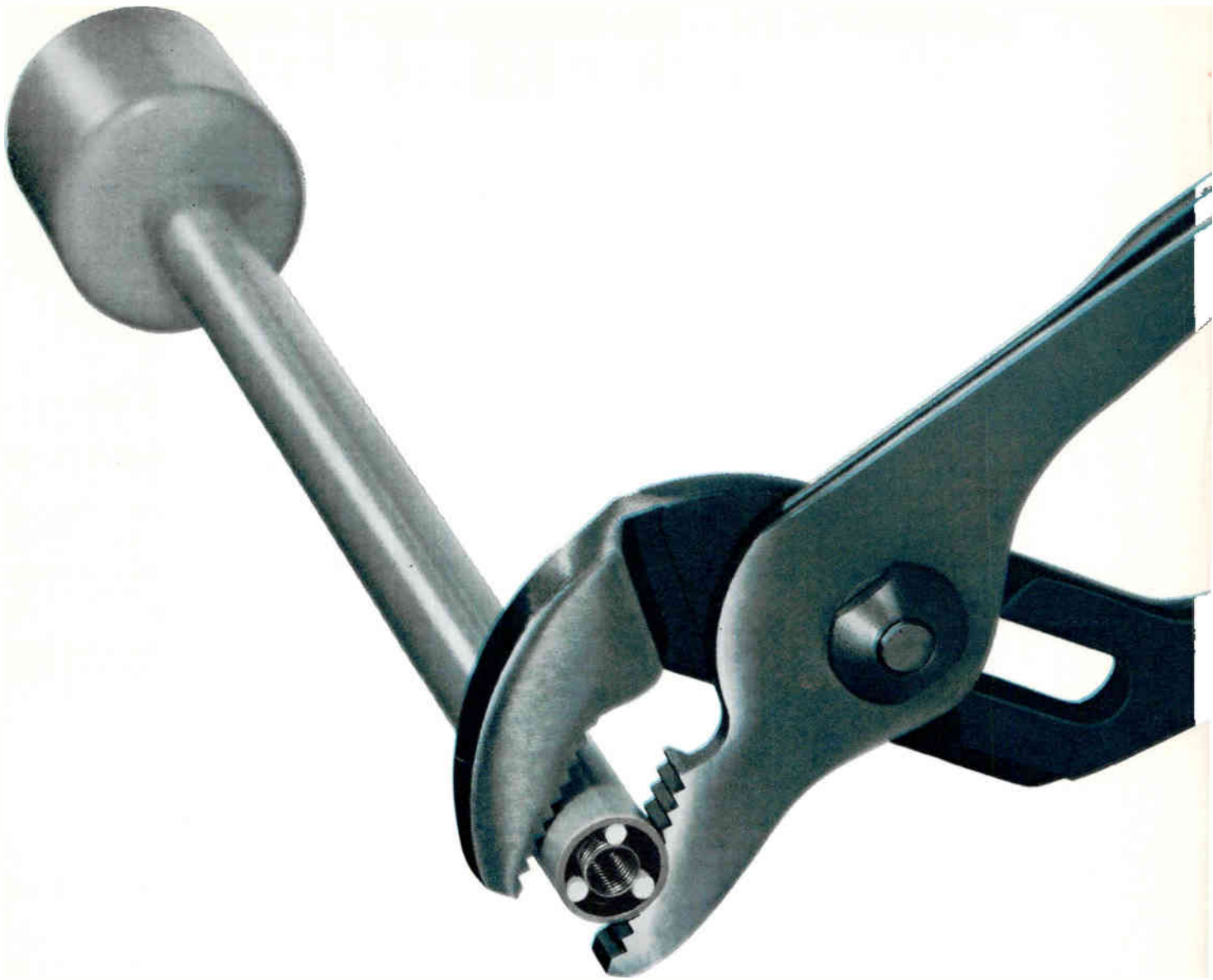

## To reduce the size of a TWT...just squeeze it!

To keep Sperry TWT's sized for today's aerospace systems, we apply a little pressure . . . on the stainless steel shell of the tube. This lets us insert the helix and its support rods into the shell without using the conventional straps and springs. We can use smaller support rods. Smaller magnets too. The whole tube becomes smaller, lighter, stronger.

When the pressure is released, the shell springs back into shape, clamping the whole helix assembly firmly in its proper place.

Sperry's squeeze technique has already reduced the size of advanced new TWT's like the STL-280, STC-180B, and STX-310, and it is being used in several current TWT development programs. Other successful techniques add to our pride in our size and weight reduction program. These include higher perveance guns, improved magnets, and shorter attenuators.

**A NEW TECHNICAL PAPER** gives scientific and engineering details on the highly successful Sperry effort to reduce size and weight across the entire TWT line. For your free copy, write Sperry, Gainesville, Florida, or contact your Cain & Co. representative.

**SPERRY** ELECTRONIC  
TUBE  
DIVISION  
SPERRY RAND CORPORATION  
GAINESVILLE FLORIDA

CIRCLE 901 ON READER SERVICE CARD

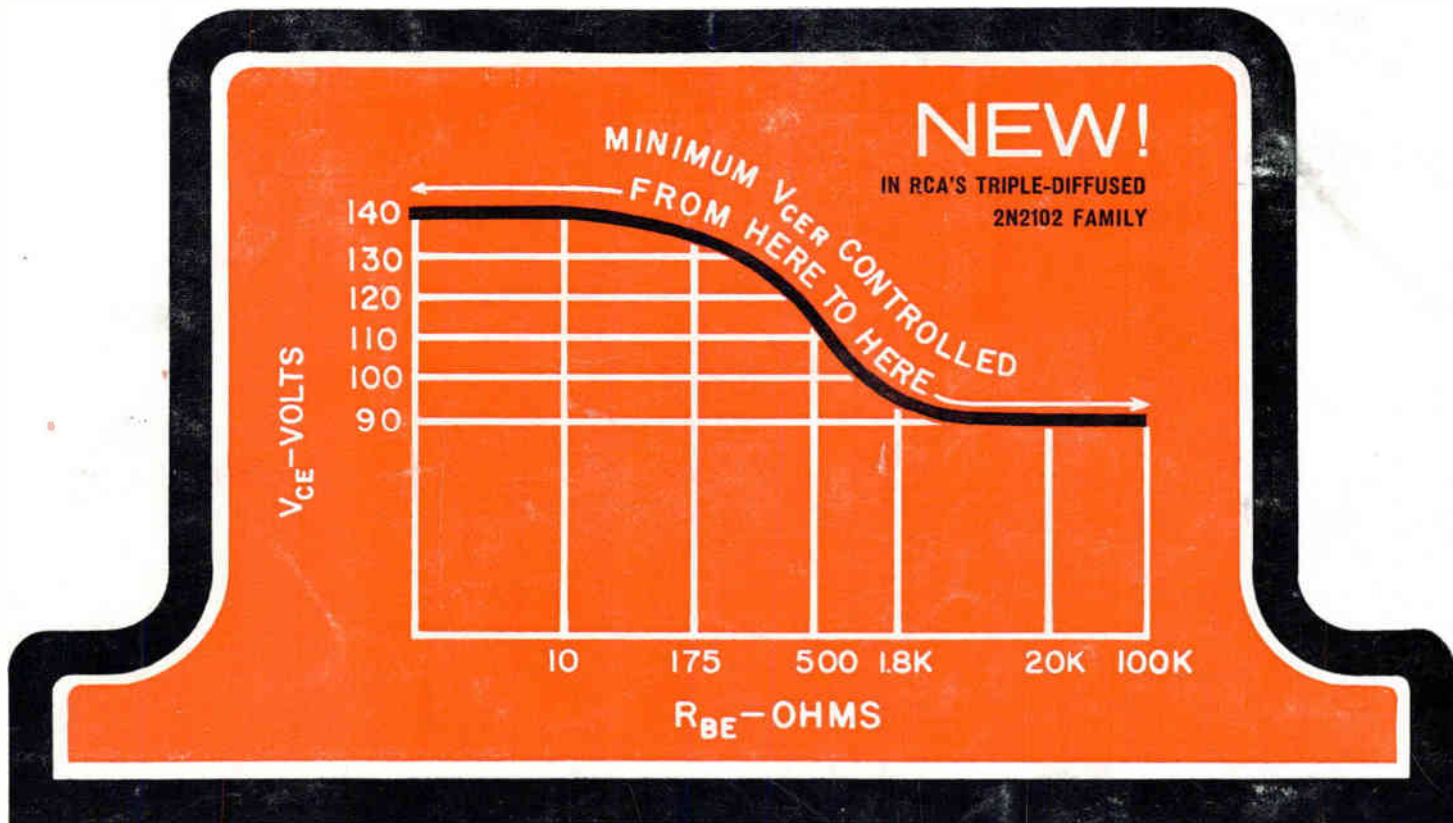

## RCA 2N2405 OFFERS 0.5 VOLT MAX. $V_{CE(sat)}$ @ 150 Ma 90-VOLT MIN. $V_{CE0(sus)}$ ; 120 Mc $f_T$

### RCA SOLID-BLOCK METAL HEADER now available in RCA's growing 2N2102 family

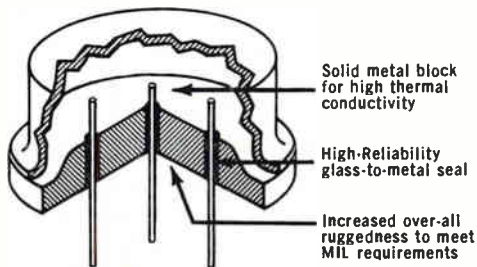

#### RCA FIELD OFFICES

EAST: 32 Green St., Newark 2, N.J., 485-3900 • 731 James St., Rm. 402, Syracuse 3, N. Y., GR 4-5591 • 605 Maritan Pike, Erlton, N. J., HA 8-4802 • Greater Baltimore Area, 1725 "K" St., N.W., Washington 6, D. C., FE 7-8500 • NORTHEAST: 64 "A" St., Needham Heights 94, Mass., HI 4-7200 • SOUTHEAST: 200 East Marks St., Orlando, Fla., 425-5563 • CENTRAL: Suite 1154, Merchandise Mart Plaza, Chicago 54, Ill., 527-2900 • 2132 East 52nd St., Indianapolis 5, Ind., CL 1-1405 • 5805 Excelsior Blvd., Minneapolis 15, Minn., WE 9-0676 • 714 New Center Bldg., Detroit 2, Mich., TR 5-5600 • 7905 Carpenter Freeway, Dallas 7, Tex., ME 1-9720 • Continental Terrace Bldg., 2785 North Speer Blvd., Room 346, Denver 11, Colo., 477-1688 • WEST: 6801 E. Washington Blvd., Los Angeles 22, Calif., RA 3-8361 • 1838 El Camino Real, Burlingame, Calif., OX 7-1620 • 2250 First Avenue, S., Seattle 4, Wash., MA 2-8816 • GOVERNMENT: 224 N. Wilkinson St., Dayton 2, Ohio, BA 6-2366 • 1725 "K" St., N.W., Washington 6, D. C., FE 7-8500 • RCA INTERNATIONAL DIVISION, 30 Rockefeller Plaza, New York 20, New York, Cable Address: RADIOINTER, N. Y.

Out of RCA's revolutionary 2N2102, triple-diffused silicon transistor, comes the new high-voltage 2N2405. Using the same technique of multi-point control that defines the 2N2102 at six current levels—RCA CONTROLS MINIMUM  $V_{CEr}$  OF THE NEW 2N2405 ALONG THE FULL LENGTH OF THE CURVE FROM ZERO OHMS TO 100 KILOHMS.

Through the use of triple-diffused construction—precision manufacturing controls—and RCA solid-block metal header—RCA 2N2405 offers:

Min.  $V_{CE0(sus)}$  of 90 Volts • Max.  $V_{CE(sat)}$  of 0.5V @  $I_C = 150$  ma •  $f_T$  of 120 Mc • low leakage,  $I_{CBO(max)}$  = 10 nanoamp @  $V_{CB} = 90V$  • 5 watts max. dissipation • exceptional mechanical stability.

Check RCA 2N2405 today for your applications where supply-voltage transients are a problem—in video drivers, RF and AF power amplifiers, and high-voltage linear and switching amplifier applications. Ask your RCA Representative about the broad RCA 2N2405—2N2102 family and related types RCA 2N1893, 2N718A, 2N720A. Or write Commercial Engineering, Dept. IN8-2 RCA Electronic Components and Devices, Harrison, N. J.

	T0-5	T0-18	T0-46
<b>HIGH-VOLTAGE TYPES</b> (min. $V_{CE0(sus)}$ = 90 volts)	RCA 2N2405	2N2896	2N2899
<b>UNIVERSAL TYPES</b> (Beta controlled over full current range)	RCA 2N2102	2N2895	2N2898
<b>ECONOMY VERSIONS</b> of RCA 2N2102	RCA 2N2270	2N2897	2N2900



The Most Trusted Name in Electronics

CIRCLE 902 ON READER SERVICE CARD